

**Sale 843**

Wednesday, Thursday and Friday, February 27-28 and March 1, 2002

# Outstanding United States Stamps

Featuring

The Bayou Collection of 19th Century Issues

The Scott Humphrey Collection of 19th and 20th Century Issues

The Estate of Robert V. Simpson

Specialized Black Jack Collection from the Estate of Robert W. Gesell

A Veteran Stamp Dealer's Stock

A Collection of Superb Hunting Permit Plate Blocks

and a Major Section of Group Lots, Collections and Accumulations



*Robert A. Siegel*

AUCTION GALLERIES, INC.

[www.siegelauctions.com](http://www.siegelauctions.com)

# Sale 843

Wednesday, Thursday and Friday,  
February 27-28 and March 1, 2002

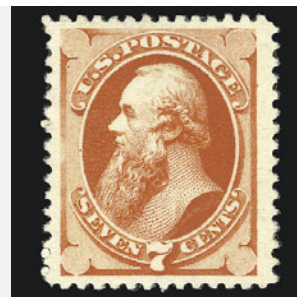

7c 1880 Special Printing,  
Scott 196 (lot 1364)

## Outstanding United States Stamps

### Featuring

The Bayou Collection of 19th Century Issues

The Scott Humphrey Collection of  
19th and 20th Century Issues

The Estate of Robert V. Simpson

Specialized Black Jack Collection  
From the Estate of Robert W. Gesell

A Veteran Stamp Dealer's Stock

A Collection of  
Superb Hunting Permit Plate Blocks

A Major Section of Group Lots,  
Collections and Accumulations

**Most lots are offered without reserves**

### Pre-sale exhibition

Friday, February 22, — 10:00 a.m. to 4:00 p.m.

Monday, February 25 — 10:00 a.m. to 4:00 p.m.

Tuesday, February 26 — 10:00 a.m. to 12:00 p.m.  
or by appointment (please call 212-753-6421)

**On-line catalogue, e-mail bid form, resources and  
the Siegel Encyclopedia are available on our web site:**

[www.siegelauctions.com](http://www.siegelauctions.com)

### Arrangement of Sale

#### First session (lots 501-752)

Wednesday, February 27, at 10:30 a.m.

Essays, Proofs and Specimens .....	pages 4-9
Postmasters' Provisionals, 1847 Issue .....	pages 10-17
1851-56 Issue .....	pages 18-39
1857-60 Issue thru Scott 30A .....	pages 40-54

#### Second session (lots 753-1206)

Wednesday, February 27, at 1:30 p.m.

1857-60 Issue and Reprints.....	pages 55-71
1861-66 Issue First Designs and Colors .....	pages 72-79
1861-66 Issues to Scott 72 .....	pages 80-90
Specialized 1863-68 Black Jacks .....	pages 91-98
1861-66 Issues from Scott 74.....	pages 99-102
1867-68 Grilled Issue.....	pages 102-118
1875 Re-Issue of 1861-66 Issue.....	pages 119-126
1869 Pictorial Issue and Re-Issue .....	pages 127-152

#### Third session (lots 1207-1399)

Thursday, February 28, at 10:30 a.m.

1870-88 Bank Note Issues .....	pages 153-192
--------------------------------	---------------

#### Fourth session (lots 1400-1878)

Thursday, February 28, at 1:30 p.m.

1890-93 Issue .....	pages 193-196
Columbian Issue .....	pages 197-211
1894-98 Bureau Issues.....	pages 212-225
Trans-Mississippi Issue .....	pages 226-234
Pan-American Issue .....	pages 234-237
1902-08 Issue .....	pages 238-243
Louisiana Purchase, Jamestown Issues .....	pages 243-244
Washington-Franklin Issues thru 382 .....	pages 244-257

#### Fifth session (lots 1879-2108)

Friday, March 1, at 10:30 a.m.

Scott 388 thru Scott 547 .....	pages 258-288
--------------------------------	---------------

#### Sixth session (lots 2109-2707)

Friday, March 1, at 1:30 p.m.

Scott 557 thru Modern Issues .....	pages 289-297
Air Post .....	pages 297-305
Special Delivery thru Officials .....	pages 306-322
Newspaper thru Hunting Permits.....	pages 323-348
Possessions .....	pages 349-350
Group Lots and Collections.....	pages 351-366

### On the cover

Front: Sc. 121b unused (lot 1149)

Back:

Sc. 39 (lot 806), Sc. 59 (lot 840), Sc. 100 (lot 1039)  
Sc. 120 (lot 1127), Sc. 172 (lot 1317), Sc. 211D (lot 1373)  
Sc. 360 (lot 1848), Sc. 482A (lot 2039), Sc. J13 (lot 2266)





501



502EX



508EX



509EX



510EX



512



515EX



518

FIRST SESSION (LOTS 501-752)  
WEDNESDAY, FEBRUARY 27, 2002, AT 10:30 A.M.  
**OUTSTANDING UNITED STATES STAMPS**  
ESSAYS, PROOFS AND SPECIMENS  
Please see lots 895-909 for 2c Black Jack essays and proofs

- 501 P **New York N.Y., 5c Black, Plate Proof on Bluish Wove Paper (9X1P).** Pos. 4 from the plate of nine, large even margins all around, "1847" in light pen on back, Extremely Fine, with 1991 P.S.E. certificate..... 125.00
- 502 TC **New York N.Y., 5c Washington, "Goodall" Trial Color Proofs on India (9X1TC).** Six in four different colors, incl. Blue, Scarlet, Brown (two) and Violet (two), one Violet cut close to just into all around, others full to large margins, tiny thin specks, Very Fine appearance .....(Photo Ex) E. 300-400
- 503 P **5c, 10c 1847 Reproductions, 1c-90c 1857 Reprints, Plate Proofs on Card (3P4, 4P4, 40P4-47P4).** Full to large margins, bright colors on fresh paper, Very Fine group.....*Not illustrated* 680.00
- 504 E **3c 1867 Essays.** Collection incl. No. 79E8a (three pairs and one strip of three in three different colors), No. 79E25c (six blocks of four in different colors), No. 79E25h (eight different colors), No. 79E25j (six different colors), No. 79E25l (complete set of nine different colors with two extras), Fine-Very Fine .....*Not illustrated* 1,630.00
- 505 S **1c-90c Specimen Overprint Ty. B.** 35 incl. Nos. 63SB (three), 65SB, 68SB (two), 70SB, 71SB (two), 72SB (thirteen), 76SB (two), 77SB (eleven), most with original gum, many with small faults, Fine appearing group.....*Not illustrated* 5,080.00
- 506 P **1869 Pictorial Essay and Proof Accumulation.** 58, better incl. 114E6d (Yellow and Brown blocks of four), 115E1c, 115E2c (five in two shades), 116E1bj (five in three shades), 117E1e (nine in four shades), 121E1q, 122E2b (two), 122E3, twenty plate proofs on India or card, couple with small faults, generally Very Fine, Scott Retail approximately .....*Not illustrated* 5,000.00
- 507 P **1c Buff, 1c Blue, 8c Violet Brown, Large Die Proofs on India (112P1, 247P1, 257P1).** Die sunk on cards with full die sinkage, No. 112P1 155 x 216mm, other two 152 x 201mm, small faults, otherwise Fine-Very Fine .....*Not illustrated* 1,250.00
- 508 P **1c-90c 1869 Pictorial, Plate Proofs on Card (112P4-122P4).** Complete set of ten values, large margins, small age spot on 1c, otherwise Very Fine.....(Photo Ex) 740.00
- 509 E **1c-90c Bank Note Frame Essays.** Set of nine in Red on India paper, frames only, wide even margins, 24c with large paper inclusions, otherwise Very Fine and unlisted in Scott, Brazer Nos. 182-90EAc.....(Photo Ex) E. 300-400
- 510 P **1c, 3c, 10c-90c 1870 National Bank Note Issues, Plate Proof on India (145P3, 147P3, 150P3-155P3).** Bottom plate no. pairs affixed to top of cards with embossed "National Bank Note Co." in circle at bottom, toned specks, 10c, 15c and 30c with razor cuts affecting one stamp each, other 30c with small scuff, otherwise Fine group, rare with the embossed seal.....(Photo Ex) E. 200-300
- 511 P **1c-90c Bank Note Plate Proofs on India or Card (145P3/214P4).** 21 Proofs incl. Nos. 145P3-155P3, 183P4, 185P4, 205P4, 207P4-211P4, 213P4, 214P4, bright colors, Very Fine.....*Not illustrated* 576.00
- 512 P **10c Brown, Plate Proof on India (150P3).** Bottom plate no. and imprint block of fourteen, deep rich color, large margins, Extremely Fine ..... 750.00
- 513 P **10c-15c, 90c 1870 National Bank Note Issue, Plate Proof on India (150P3, 151P3, 152P3, 155P3).** Blocks incl. Nos. 150P3 (block of four and three blocks of six), 151P3 (five blocks of four and one block of eight), 152P3 (four blocks of four), 155P3 (block of four), one No. 150P3 block of four and No. 155P3 with imprints at bottom, many with sheet margins and affixed to cards, Extremely Fine group.....*Not illustrated* 2,005.00
- 514 P **1c-90c 1870-79 Bank Note Issues, Plate Proof on India (150P3/206P3).** Plate no. strips, incl. Nos. 150P3 and 155P3 bottom plate no. and imprint strips of five, 151P3 and 155P3 top plate no. strips of four with two plate nos. and arrow, No. 161P3 bottom plate no. and imprint strip of six, No. 206P3 bottom plate no. and part imprint strip of five, rich colors, top No. 155P3 two stamps with vertical creases, otherwise Extremely Fine, Scott Retail as singles .....*Not illustrated* 1,229.00
- 515 P **1c Ultramarine, 7c Orange Vermilion, Plate Proof on India (156P3, 160P3).** 1c top plate no. and part imprint block of ten, 7c top imprint and part plate no. block of ten, affixed to cards, 1c with light horizontal crease in margin, otherwise Very Fine .....(Photo Ex) 1,010.00
- 516 TC **1c Black, Trial Color Proof on India (156TCP3).** Bottom plate no. 13 and imprint block of 20 with part arrow, Extremely Fine .....*Not illustrated* E. 200-300





519



520



521



523EX



525



526EX

- 517 TC **1c, 3c, 5c Black, Trial Color Plate Proof on India and Card (156TC3, 158TC3, 179TC3, 179TC4).** No. 156TC3 bottom plate no. and imprint block of twelve, No. 158TC3 bottom margin block of four with plate no., No. 179TC3 block of four, No. 179TC4 bottom imprint block of eight, large even margins, Extremely Fine group ..*Not illustrated* 775.00
- 518 P **2c Brown, Plate Proof on India (157P3).** Bottom plate no. and imprint block of eighteen, large margins, dark color, Very Fine and choice.....**(Photo, p. 4)** 850.00
- 519 P **6c Dull Pink, Plate Proof on India (159P3).** Top plate no. and imprint strip of ten, large margins, mounted on card, dark color, small internal crease affects left stamp, and tiny hole at top right of second stamp, otherwise Very Fine, Scott Retail as singles 1,110.00
- 520 P **7c Orange Vermilion, Plate Proof on India (160P3).** Bottom plate no. and imprint block of fourteen, small faults, otherwise Very Fine..... 825.00
- 521 P **12c Blackish Violet, Plate Proof on India (162P3).** Top plate no. and imprint block of twelve, large margins, rich color, Very Fine..... 975.00



522

- 522 P **30c Full Black, Plate Proof on India (190P3).** Top imprint block of ten with plate no., affixed to card, Very Fine, Scott does not list a plate proof on India for the American Printing ..... E. 500-750
- 523 P **3c Blue Green, 10c Brown, Plate Proofs on India (207P3, 209P3).** 3c top margin block of eight with plate no., 10c top plate no. and imprint block of twelve, 3c affixed to card, intense colors, 10c tiny margin faults, otherwise Very Fine .....**(Photo Ex)** 1,000.00
- 524 S **1c-90c Bank Note "Sample A" Specimens (212S-191S).** Bright colors, 5c, 6c and 10c tiny thins, Very Fine-Extremely Fine appearing group.....*Not illustrated* 750.00
- 525 P **3c Purple, Large Die Proof (221P1).** 62 x 62mm with imprint at bottom, die sunk on card reduced to 76 x 86mm, Extremely Fine..... 225.00
- 526 P **1c-\$5.00 Columbian, Plate Proofs on Card (230P4-245P4).** Large margins, most with light pink staining on back only showing thru on 50c, otherwise Very Fine set.....**(Photo Ex)** 1,408.00





527



529



531



532EX



533EX



535EX

- 527 E **4c Columbian, Deep Violet Red Essay on Thin White Wove Card (233E2b71i/o).** Die sunk on card but trimmed to 74 x 60mm so that no die sinkage appears, otherwise Very Fine and exceedingly rare ..... 700.00
- 528 P **10c Columbian, Large Die Proof (237P1).** 70 x 59mm die sunk on 228 x 152mm card with full die sinkage, faint toning at edges of card, otherwise Very Fine.....*Not illustrated* 700.00
- 529 P **10c Columbian, Large Die Proof (237P1).** With imprint and "C-267" at bottom, die sunk on card but trimmed to 72 x 44mm so that no die sinkage appears, Fine ..... 700.00
- 530 P **30c Columbian, Large Die Proof (239P1).** Printed directly on 216 x 140mm card with imprint at bottom, couple faint toned spots at top left and right edge, still Very Fine .....*Not illustrated* 450.00
- 531°P **10c Blue, Special Delivery, Large Die Proof (E4P1).** 75 x 57mm die sunk on 202 x 152mm card with full die sinkage, Extremely Fine..... 400.00
- 532°P **1c-90c Post Office, Large Die Proofs (O47P1-O56P1).** 63 x 74mm die sunk on 153 x 206-211mm cards with full die sinkage, Extremely Fine, a superb set in every respect.....**(Photo Ex)** 800.00
- 533°P **2c-\$100.00 1895 Newspaper, Large Die Proofs on India (PR102P1-PR113P2).** 74 x 74mm on 152 x 200mm cards with full die sinkage, 1c with light toning at right of card, \$100 with couple small spots on card, otherwise Very Fine set.....**(Photo Ex)** 1,500.00
- 534°TC **1c-3c, 12c Reay, Trial Color Proofs (U74TC/U93TC).** Eleven incl. 1c (four), 2c (three), 3c (two) and 12c (two), couple on colored papers, couple on white papers with colors added, most cut out and affixed to brown paper with shield design, Very Fine and choice group.....*Not illustrated* E. 300-400
- 535°TC **12c Bright Red, Dark Red Reay Trial Color Proofs (U93TC).** Embossed heads on 204 x 132mm glossy paper folded vertically in half to 102 x 132mm to center designs, Extremely Fine pair.....**(Photo Ex)** E. 300-400



- 536°TC **2c George Washington, Message Card, Trial Color Proof in Black (UY8mTC).** 142 x 76mm, front white glazed paper, back manila with blue control No. 898519, Extremely Fine .....**(Photo)** E. 750-1,000
- 537°E **2c Martha Washington, Reply Card, Essay (UY8rE).** 143 x 50mm, front glazed black paper, back manila with neat pencil "June 1918/Baldwin" and "June 20, 1918/901135", Extremely Fine .....**(Photo)** E. 750-1,000
- 537A E **Proof and Essay Accumulation.** About 200, mostly 1857, 1869 and Bank Note issue Essays, many with Scott Retail in the \$50-\$100 range, generally Very Fine .....*Not illustrated* E. 2,000-3,000
- 537B P **Proof and Specimen Collection.** 50 Die Proofs incl. Nos. 46P2, 47P3, 73P3a, 73P4a (three), 122P3, 212P3, 256P1, and 32 Specimens of 1c and 2c Official stamps, also incl. No. 184E4k and WV12 Trial Color Proof on India die sunk on cut down card, Very Fine ..*Not illustrated* 2,404.00
- 538 P **Proof Balance.** 50, mostly Bank Note Plate Proofs on India, incl. Nos. 149P3 (five affixed to cards), 150P3 (four), 152P3 (three), 208P3, 209P3 (three), 214P3 (three), 219DP3 (pair), PR4P4, OXF1P3, Very Fine.....*Not illustrated* 1,592.00
- 538A P **Proof Collection.** 98 Proofs incl. Nos. 40P4-47P4, 112P4-122P4, 285P1-290P1 (83 x 65mm cut down to 90 x 72mm cards with full die sinkage), J22P4-J28P4, O15P4-O45P4, O72P4-O93P4, Fine-Very Fine.....*Not illustrated* 5,784.00

POSTMASTERS' PROVISIONALS



- 539 **New York N.Y., 5c Black, “ACM” Initials (9X1).** Large margins, red square New York grid cancel, small tear at bottom, otherwise Very Fine ..... 550.00
- 540 **New York N.Y., 5c Black, “ACM” Initials (9X1).** Horizontal pair, large margins all around, blue ms. cancels, Very Fine and choice, with 1987 P.F. certificate ..... 1,300.00
- 541 **New York N.Y., 5c Black, “AC M” Initials (9X1a).** Full to large margins, neat pen cancels, horizontal crease and thin spot, otherwise Very Fine..... 575.00
- 542 **Providence R.I., 5c Gray Black (10X1).** Clear margins all around, neat ms. cancel, fresh and Fine, rare in used condition ..... 1,750.00
- 543 ★ **Providence R.I., 10c Gray Black (10X2).** Original gum, large to huge margins incl. **sheet margin at right**, sharp impression, Extremely Fine, with 2001 P.F. certificate . 1,200.00
- 544°(★) **Providence R.I., 10c Gray Black (10X2).** Unused (no gum), large margins, crisp impression, Very Fine, with 2001 P.F. certificate ..... 1,200.00
- 545°(★) **Providence R.I., 10c Gray Black (10X2).** Unused (no gum), large margins all around, tiny corner crease at bottom right not mentioned on accompanying certificate, otherwise Extremely Fine, with 1981 P.F. certificate ..... 1,200.00



- 546 **St. Louis Mo., 10c Black on Greenish (11X2).** Ty. III, Position 6, large even margins, fresh color, single penstroke and **part of red cds**, small filled-in thin spot at bottom, Extremely Fine appearance, a scarce stamp ..... 3,750.00



546



547

- 547 **St. Louis Mo., 10c Black on Greenish (11X2).** Ty. III, Position 6, three large margins, in at top, lightened pen cancel, repaired tear at top and small pinhole, otherwise Fine..... 3,750.00

- 548 **St. Louis Mo., 10c Black on Gray Lilac (11X5).** Ty. II, Position 4, large margins to clear, **cancelled solely by red circular datestamp**

VERY FINE AND CHOICE. A SCARCE EXAMPLE OF THE 10-CENT ST. LOUIS BEAR CANCELLED SOLELY BY THE RED CIRCULAR DATESTAMP.

With 2000 P.S.E. certificate ..... 2,500.00



548



549

- 549 **St. Louis Mo., 10c Black on Gray Lilac (11X5).** Ty. III, Position 6, three full margins, just in at bottom, neat pen cancel, tiny corner crease at bottom right, otherwise Fine, ex Col. Green..... 2,500.00





550

## 1847 ISSUE

550 (★) **5c Dark Brown (1a).** Unused (no gum), huge margins all around, deep rich color

EXTREMELY FINE UNUSED EXAMPLE OF THE 5-CENT 1847 ISSUE IN THE DARK BROWN SHADE.

With 1999 P.S.E. and 2000 P.F. certificates 2,900.00

551 **5c Grayish Brown (1a).** Enormous margins with left sheet margin and part of adjoining stamp at top, full margin at right, rich color and sharp early impression, light blue Philadelphia integral-rate datestamp, Extremely Fine, with 1991 and 2001 P.F. certificates..... 825.00



551



552

552 **5c Red Brown (1).** Large even margins, tied by red grid on small piece, Extremely Fine, with 2001 P.F. certificate..... 600.00

553 **5c Red Brown (1).** Large margins, neat strikes of black town datestamp, fresh color, Very Fine and choice, scarce with the black town cancel, with 1997 P.F. certificate ..... 1,000.00



553



- 554 **5c Red Brown (1).** Huge margins incl. part of adjoining stamps at right and at bottom, pale shade nicely contrasted by red grid cancel, interesting additional line in "U" at top, Extremely Fine, with 1980 P.F. certificate..... 600.00
- 555 **5c Red Brown (1).** Large margins, rich color and crisp early impression, red square grid cancels, Extremely Fine..... 600.00
- 556 **5c Red Brown (1).** Huge margins to full incl. part of adjoining stamp at top, well-struck red New York square grid cancel, detailed impression, Very Fine and choice, with 2001 P.F. certificate ..... 600.00
- 557 **5c Red Brown (1).** Large margins all around, bright shade, neat red grid cancel, fresh and Extremely Fine, with 1987 P.F. certificate ..... 600.00
- 558 **5c Red Brown (1).** Large margins to clear, bright shade, neat red grid cancel, faint diagonal crease, otherwise Very Fine..... 600.00
- 559 **5c Red Brown (1).** Ample margins to just touching at top left, red grid cancel, Fine, with 1995 P.S.E. certificate ..... 600.00
- 560 **5c Red Brown (1).** Large margins at sides to just into at top right, clear red square grid cancel, light diagonal crease, otherwise Fine ..... 600.00
- 561 **5c Brown (1).** Large to huge margins all around incl. part of adjoining stamps at top and bottom, deep shade, added to cover and fraudulently tied by orange-red grid and matching "Paid" straightline, Extremely Fine stamp, ex Mason and Hall, with 2000 P.F. certificate, sold as an off-cover stamp..... 600.00
- 562 **5c Red Brown (1).** Horizontal pair, huge bottom sheet margins and large margin at right, just in at left and top, tied by red St. Louis circular datestamp on small blue piece, Fine. 1,250.00
- 563 **5c Red Brown, 10c Black (1, 2).** Ample to large margins, neat pen cancels, 5c also with light red grid, both Very Fine.....(Photo Ex) 1,050.00





564

564

**5c Red Brown (1).** Vertical pair, large margins to full, attractive color approaching the Brown Orange shade, red grid cancels, Very Fine, vertical pairs are scarcer than horizontal pairs, with 2001 P.F. certificate ..... 1,250.00

565°

**5c Red Brown (1).** Horizontal pair, huge margins, deep dark color contrasted by **red integral rate town** datestamps, faint vertical crease at right, otherwise Extremely Fine, a stunning paper, with 1987 P.F. certificate ..... 1,650.00



565



566

566°

**5c Dark Brown (1a).** Horizontal pair, large margins all around, intense color contrasted by red New York square grid cancels, Very Fine and choice, with 1996 P.F. certificate, Scott Retail as two singles. 1,250.00

- 567 ★ **10c Black (2).** Original gum, large margins all around, sharp proof-like impression, light vertical crease in left margin, trivial gum staining, repaired vertical crease at center

EXTREMELY FINE APPEARANCE. A RARE ORIGINAL-GUM EXAMPLE OF THE 10-CENT 1847 ISSUE.

With 1996 P.F. certificate which states "small part original gum" — there is original gum over approximately 75% of the stamp ..... 27,500.00



567



568

- 568 **10c Black (2).** Huge margins incl. part of adjoining stamp at top, sharp proof-like impression, neat **red "Paid"** cancel

EXTREMELY FINE GEM. A BEAUTIFUL STAMP.

With 1999 P.F. certificate ..... 1,500.00

- 569 **10c Black (2).** Large margins all around, sharp proof-like impression on nicely blue paper, neat **blue grid** cancel, fresh and Extremely Fine ..... 1,450.00



569



570

- 570 **10c Black (2).** Enormous margins incl. part of adjoining stamps at top and bottom, blue pen cancel and **part of red Queenston exchange datestamp**, Extremely Fine, with 1999 P.F. certificate ..... 1,400.00





571



572



573



574

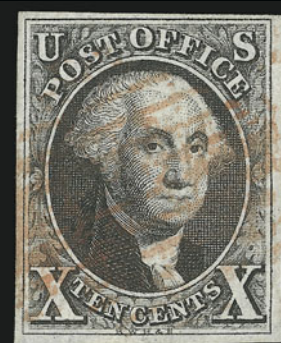

575



576



577



578

- 571 **10c Black (2).** Full to large margins, red square grid cancel, Very Fine and choice, small backstamp ..... 1,400.00
- 572° **10c Black (2).** Full to large margins, **stitch watermark**, sharp impression, neat **black grid** cancel, Very Fine and choice, with 1976 P.F. certificate ..... 1,750.00
- 573 **10c Black (2).** Ample to large margins, rich color and crisp early impression, red square grid cancel, Very Fine ..... 1,400.00
- 574 **10c Black (2).** Full even margins, sharp impression, bold red grid cancel, Very Fine and choice, with 1988 P.F. certificate ..... 1,400.00
- 575 **10c Black (2).** Ample to large margins, dark color and sharp impression, light red square grid cancel, Very Fine, with 1983 P.F. certificate ..... 1,400.00
- 576 **10c Black (2).** Huge margins to clear incl. part of adjoining stamp at top, neat red grid cancel, Very Fine, with 1958 P.F. certificate ..... 1,400.00
- 577 **10c Black (2).** Ample to large margins, light red square grid cancel, Very Fine ..... 1,400.00
- 578 **10c Black (2).** Large margins to touching at bottom right, well-struck red circular dates-tamp, tiny repair at bottom center only visible in fluid, appears Fine ..... 1,400.00



579

579° **10c Black (2).** Horizontal strip of three, Position 98-100R, huge margins to just in at bottom, each stamp with nearly identical ms. cancels, few light creases at top right of right stamp

FINE-VERY FINE APPEARANCE. A SCARCE STRIP OF THREE OF THE 10-CENT 1847 ISSUE.

With 2001 P.S.E. certificate..... 10,000.00



- 580 ★ **5c Red Brown, 10c Black Reproductions (3, 4).** Without gum as issued, large margins, Extremely Fine, a beautiful set..... 1,800.00
- 581 ★ **5c Red Brown, 10c Black Reproductions (3, 4).** Without gum as issued, full to large margins, rich colors, Extremely Fine, each with 1978 P.F. certificates..... 1,800.00
- 582 ★ **5c Red Brown, 10c Black Reproductions (3, 4).** Without gum as issued, 5c with sheet margin at right, others ample, rich colors, Very Fine .....(Photo Ex) 1,800.00
- 583 ★ **5c Red Brown, Reproduction (3).** Without gum as issued, rich color on nicely blued paper, large margins, Extremely Fine, with 1995 P.F. certificate ..... 800.00
- 584 ★ **10c Gray Black, Reproduction (4).** Without gum as issued, large margins all around, sharp proof-like impression, Extremely Fine, blue "Neudruck" and small Brettl back-stamps, with 1985 P.F. certificate ..... 1,000.00



## 1851-56 ISSUE



585

- 585 ☒ **1c Blue, Ty. Ib-Ib-I (5A-5A-5).** Positions 5-7R1E, horizontal strip of three, the right stamp Type I, wide margin at right, cut in deeply at top and slightly at bottom though showing most of bottom right plume of the Type I stamp, tied by blue "Skaneateles N.Y. Mar. 13" circular datestamp on 1852 blue folded letter to Dayton N.Y., some toning affects strip, slight crease in left stamp (Ty. Ib), vertical file fold well clear of strip

FINE AND RARE EXAMPLE OF THE ONE-CENT TYPE I IMPERFORATE ON COVER. 7R1E IS THE ONLY POSITION WITH THE COMPLETE DIE DESIGN. ACCORDING TO THE WAGSHAL CENSUS, THIS IS THE ONLY RECORDED COVER BEARING A STRIP OF THREE WITH POSITIONS 5-6-7R1E, AND IT IS THE ONLY STRIP ON COVER CANCELLED IN BLUE.

According to the recently-published *Wagshal Census of 7R1E*, a total of 22 examples of Position 7R1E are recorded on cover. Of these, only nine are used in a strip of three. Of the nine covers, this is the only example recorded bearing these three positions, and it is the only 7R1E strip on cover cancelled in blue.

Last offered to the market in our 1975 Rarities sale. Signed Ashbrook and with his notes on back. .... 80,000.00

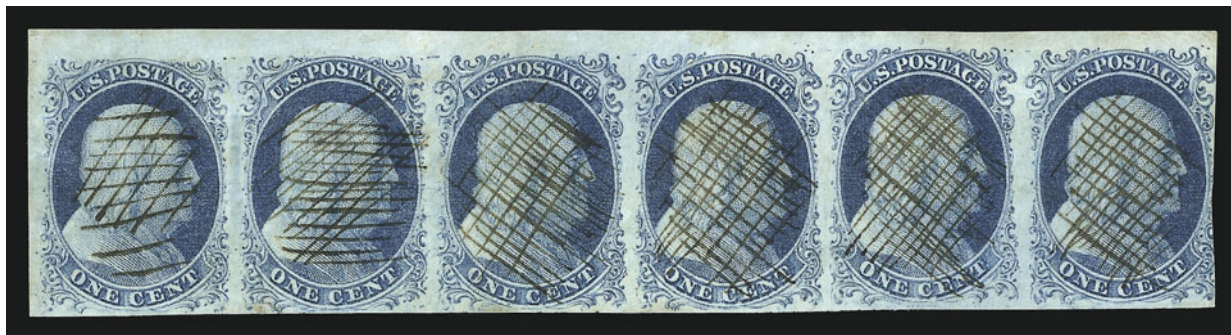

586

586

**1c Blue, Ty. Ib-II (5A, 7).** Horizontal strip of six, **Positions 1-6R1E**, left two stamps Ty. II, **right four stamps Ty. Ib**, five stamps have huge margins, just in at right of right stamp, includes **sheet margin at top and at left**, beautiful deep Plate 1E shade, each stamp remarkably cancelled by between 15 and 25 neat penstrokes which form a detailed grid, light diagonal crease affects Positions 1-2 (both Type II stamps), small sealed tear at bottom of Position 2

VERY FINE-EXTREMELY FINE. AN INCALCULABLY RARE STRIP OF SIX FROM THE TOP ROW OF THE RIGHT PANE OF PLATE ONE EARLY. A WONDERFUL ARTIFACT FROM THE MOST IMPORTANT ROW OF ANY ONE-CENT 1851-57 PLATE.

The top row of Plate 1 Early has long been recognized by philatelists as a subject of special interest relating to the production of classic United States stamps. This extraordinary strip, including four of the six positions that produced Type Ib stamps, is a rarity of the highest order. It was probably removed from a transcontinental cover prepaid at the 6c rate.

Scott Retail as two pairs of Scott 5A and a pair of Scott 7. .... 25,850.00





587

- 587 **1c Blue, Ty. Ib (5A).** Position 5R1E, large margins to just touched, beautiful Plate 1E color, thinned, appears Fine, with 1978 P.F. certificate..... 6,000.00

- 588 **1c Blue, Ty. Ia (6).** Position 98L4, large margins to just touched incl. part of adjoining stamp at top, rich Plate 4 color on bright paper, bold New York July 4 cds

VERY FINE EXAMPLE OF THE RARE ONE-CENT TYPE Ia IMPERFORATE STAMP.

Stamps printed from Plate 4 were issued in April, May and briefly in June 1857 before perforations were introduced. The relatively small number of imperforate Plate 4 stamps issued during this period explains the rarity and desirability of any of the imperforate stamp types produced from this plate (Ia, Ic, II, III and IIIa). The extremely rare Type Ia, showing the full design at bottom, was furnished only by 18 of the 200 subjects on Plate 4 (the remaining two bottom-row positions were sub-type Ic).

Ex Ishikawa. With 1980 P.F. certificate ..... 10,000.00



588



589

- 589 **1c Blue, Ty. Ia (6).** Three large margins, just barely in at bottom, light cancel, partly rebacked over small faults, appears Fine..... 10,000.00

- 590 (★) **1c Blue, Ty. II, Plate 3 (7).** Position 85L3, unused (no gum), large margins to just touched, deep rich color, small thin spot, Very Fine appearance, rare unused example of the Ty. II from Plate 3, unpriced in Scott ..... E. 1,500-2,000

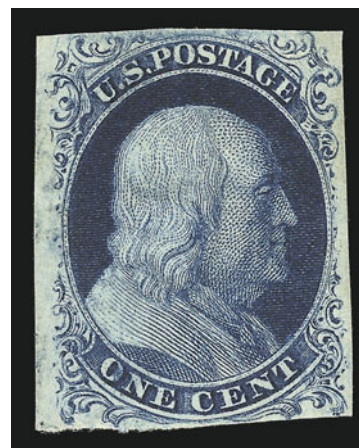

590

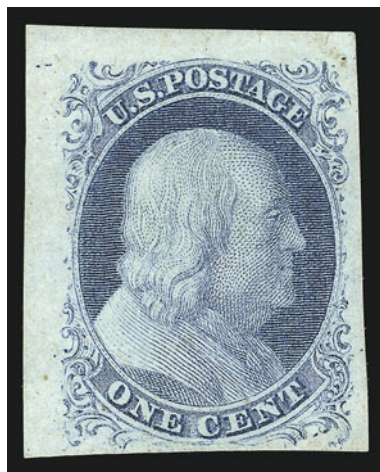

591



592

- 591 (★) **1c Blue, Ty. II (7).** Position 1L1E, unused (no gum), huge margins to clear at bottom incl. **sheet margin at top and left**, beautiful Plate 1E color, small corner crease and tear at top right in margin only, otherwise Very Fine ..... 500.00
- 592°(★) **1c Blue, Ty. II (7).** Unused (no gum), three huge margins incl. part of adjoining stamp at top, just in at bottom, rich color from Plate 2, fresh and Fine, with 2001 P.S.E. certificate ..... 500.00



593

- 593 **1c Blue, Ty. II (7). Position 7R4 from the top row of Plate 4**, large to enormous margins incl. part of adjoining stamp at right, beautiful deep rich Plate 4 color, light circular datestamp  
EXTREMELY FINE GEM. THE TOP ROW OF PLATE 4 PRODUCED THE FINEST EXAMPLES OF THE ONE-CENT IMPERFORATE TYPE II.  
Scott Retail for Type II from Plate 4 ..... 1,100.00





- 594 **1c Blue, Ty. II, Plate 3 (7 var).** Position 78R3, deep rich color, large margins to just in at right, bold town datestamp, fresh and Fine, scarce from Plate 3, with 2001 P.F. certificate ..... 400.00
- 595 **1c Blue, Ty. II (7).** Huge margins all around incl. part of adjoining stamps at top and bottom, incl. some burnishing at the top, neat strike of Baltimore rimless datestamp, Extremely Fine, a very attractive stamp, with 2000 P.F. certificate ..... 160.00
- 596 **1c Blue, Ty. II (7).** Plate 1E, large margins to just barely touched at bottom, bright Plate 1E shade nicely contrasted by **red** circular datestamp with "Jul. 13" date (undoubtedly 1851), fresh and faint toning on back only, still Very Fine ..... 180.00
- 597 **1c Blue, Ty. II (7).** Large margins at sides, touching to just in at top, light face-free circular datestamp, Very Fine, with photocopy of 1983 P.F. certificate ..... 160.00
- 598 **1c Blue, Ty. II (7).** Full to huge margins with large part of adjoining stamp at top, tied by circular datestamp on small piece, Very Fine ..... 160.00
- 599 **1c Blue, Ty. II (7).** Horizontal pair, huge margins to just in, faint cancel at upper left (right stamp appears unused), faint vertical crease between stamps and at far right, otherwise Fine-Very Fine ..... 350.00
- 600 **1c Blue, Ty. II (7).** Horizontal strip of three, huge margins to just touched incl. part of two adjoining stamps, rich color, neat Baltimore datestamps, faint vertical crease affects center stamp, otherwise Fine-Very Fine, with 2001 P.F. certificate ..... 550.00



- 601 **1c Blue, Ty. III (8).** Plate 4, large margins to touching at bottom, pen cancel removed, rich color and sharp impression, Very Fine, with 1984 P.F. certificate ..... 1,400.00



601



602

- 602 **1c Blue, Ty. III (8).** Large margins to just in at bottom, rich Plate 4 color on bright paper, neat Ala. town datestamp, clearly shows characteristics of the type with wide breaks at top and bottom, faint toning on back, Fine appearance, with 1958 P.F. certificate ..... 2,750.00

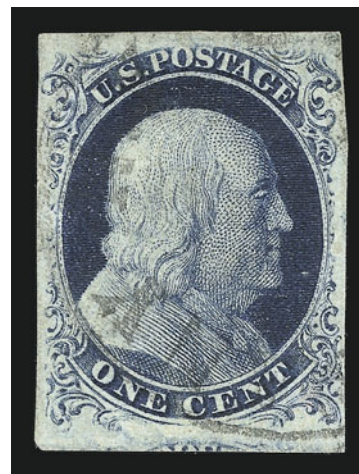

603

- 603 **1c Blue, Ty. IIIa (8A).** Huge margins to clear incl. part of adjoining stamp at bottom, rich Plate 4 color, light strike of town datestamp, Extremely Fine, with 1999 P.F. certificate..... 1,000.00



604

- 604 **1c Blue, Ty. IIIa (8A).** Huge margins to barely touched incl. part of adjoining stamp at bottom, wide break at top, deep Plate 4 shade, faint cancels incl. **red cancel** at bottom, Very Fine and choice ..... 1,075.00

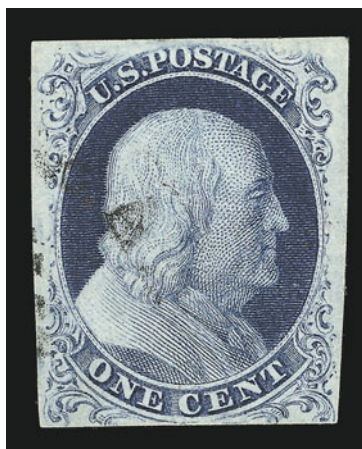

605

- 605 **1c Blue, Ty. IIIa (8A).** Large margins to just in at bottom, deep rich Plate 4 color, light face-free cancel, Very Fine, with 1998 P.F. certificate ..... 1,000.00

- 606 **1c Blue, Ty. IIIa (8A).** Large margins to just in, rich color, neat cds, small repair at top left, Fine appearance, with 2001 P.F. certificate ..... 1,000.00



606

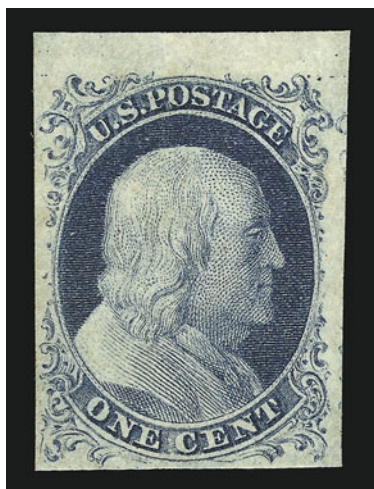

607

- 607 ★ **1c Blue, Ty. IV (9).** Position 9R1L — the recut version of the position that produced Type Ib in the early state of Plate 1 — original gum, large to huge margins incl. part of adjoining stamp at right and **sheet margin at top**, beautiful shade

EXTREMELY FINE ORIGINAL-GUM EXAMPLE OF THE ONE-CENT 1851 IMPERFORATE TYPE IV FROM A VERY DESIRABLE TOP ROW POSITION OF THE RIGHT PANE OF PLATE 1 LATE.

With 1999 P.F. certificate ..... 750.00

- 608 ★ **1c Blue, Ty. IV (9).** Recut once at top and once at bottom, part original gum, h.r., large margins to just touched, rich color, two small corner creases, otherwise Very Fine, with 1999 Richter certificate . 750.00

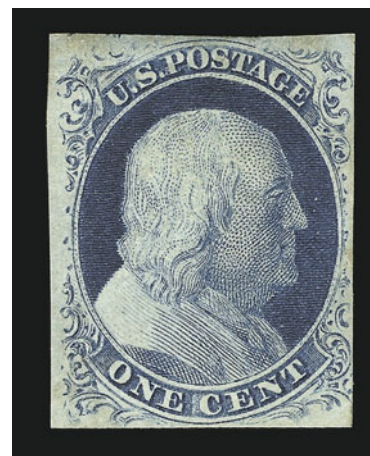

608





- 609 ★ **1c Blue, Ty. IV (9).** Original gum, h.r., large margins to clear, bright color, repaired vertical crease, otherwise Extremely Fine..... 750.00
- 610 (★) **1c Blue, Ty. IV (9).** Unused (no gum), recut once at top and once at bottom, beautiful bright shade on fresh paper, huge margins all around including part of adjoining stamps at top and bottom and part of **sheet margin** at right, Extremely Fine, a remarkably large-margined unused 1c 1851, with 2000 P.F. certificate ..... 325.00
- 611 (★) **1c Blue, Ty. IV (9).** Recut once at top and once at bottom, unused (no gum), huge margins incl. part of three adjoining stamps, brilliant color, Extremely Fine Gem, a beautiful stamp, with 1999 P.F. certificate ..... 325.00
- 612 (★) **1c Blue, Ty. IV (9).** Positions 43-44R1L, horizontal pair, unused (regummed), both stamps recut once at top, left stamp also recut twice at bottom, large margins to just touched at top, rich color, tiny surface scrape in top right corner, Very Fine, with 2001 P.F. certificate ..... 750.00

- 613 **1c Blue, Ty. IV (9).** Recut once at top and once at bottom, enormous margins all around incl. **sheet margin at left and parts of five adjoining stamps**, neat strike of town datestamp, rich color  
EXTREMELY FINE GEM. A HUGE EXAMPLE OF THE 1851 ONE-CENT TYPE IV IMPERFORATE STAMP.

Aside from its huge margins, this stamp also possesses rich color and a detailed impression, with a cancellation that does not obscure any of the design..... 125.00

613

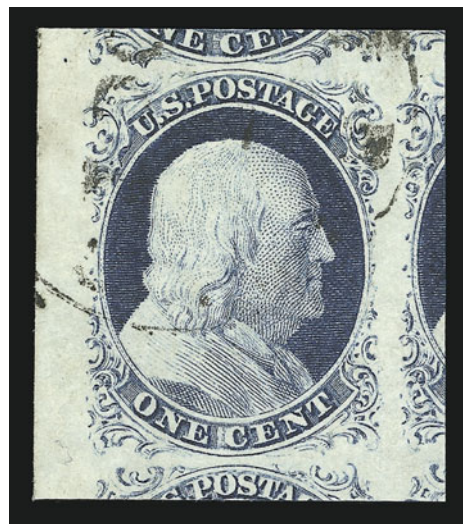

- 614 **1c Blue, Ty. IV (9).** Pos. 23L1L, recut once at top and bottom, full even margins, deep dark shade on bright white paper, neat Mobile circular datestamp, Very Fine, with 1990 P.F. certificate ..... 125.00
- 615 **1c Blue, Ty. IV, Triple Transfer, One Inverted (9 var).** Position 71L1L, three huge margins, just in at top, bright shade, neat New Orleans cds, fresh and Fine, with 2001 P.F. certificate 175.00



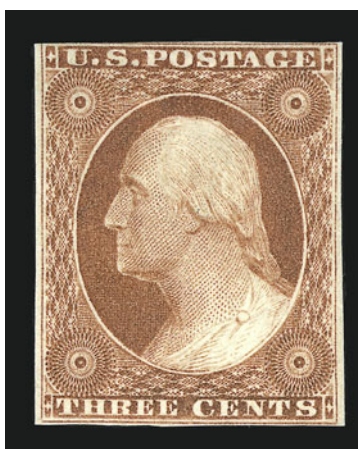

616

- 616 ★ **3c Orange Brown (10).** Original gum, lightly hinged, deep rich color on bright fresh paper, large margins to just barely in along outer frameline at top  
 VERY FINE AND CHOICE ORIGINAL-GUM EXAMPLE OF THE 1851 3-CENT ORANGE BROWN.  
 This rare original-gum example of the 3c Orange Brown is unusually fresh in all respects: color, paper and gum. .... 3,000.00



617

- 617 ★ **3c Dull Red (11).** Horizontal pair, original gum, lightly hinged, huge margins all around incl. **part of eight adjoining stamps**, bright color  
 EXTREMELY FINE GEM. A SUPERB AND FRESH PAIR OF THE 1851 3-CENT IMPERFORATE.  
 With 1997 P.F. certificate..... 525.00



- 618 ★ **3c Dull Red (11)**. Original gum, h.r., large margins incl. part of two adjoining stamps, bright color, Very Fine and choice..... 240.00
- 619 ★ **3c Dull Red (11)**. Original gum, lightly hinged, deep rich color on bright paper, large margins to clear at top, Very Fine and choice, with 2001 P.F. certificate for pair ..... 240.00
- 620 (★) **3c Claret (11)**. Unused (no gum), large margins incl. part of adjoining stamp at bottom, bright color, fresh and Extremely Fine, with 2001 P.F. certificate..... 120.00
- 621 (★) **3c Dull Red (11)**. Horizontal pair, traces of original gum, three large margins, just in at bottom, bright shade, Very Fine, accompanied by note datelined "Tribune Office, New York" in 1853, writer asks for some sprigs of hemlock and other evergreens, the stamps were enclosed to be used as return postage, Scott Retail as two singles without gum ..... 200.00
- 622 ★田 **3c Dull Red (11)**. Block of four, three clear to large margins, into frameline at bottom, large part original gum, rich color, top left stamp small internal crease, otherwise Fine-Very Fine..... 1,500.00
- 623 (★)田 **3c Dull Red (11)**. Block of four, unused (no gum), large even margins, bright fresh color, horizontal scissors cut along bottom frameline of top right stamp, Extremely Fine, Scott Retail as unused singles..... 400.00
- 624 **3c Brownish Carmine (11)**. Enormous margins with sheet margin at top, large portion of adjoining stamp at right and trace at left, rich color, neat **blue** circular datestamp, Extremely Fine..... 10.00
- 625 田 **3c Dull Red (11)**. Positions 1-2/11-12R2L, block of four, large margins to in, bright color, neat Cal. cds, Fine-Very Fine, ex West ..... 750.00



626

- 626 (★) **5c Red Brown (12).** Unused (no gum), large even margins all around, sharp proof-like impression and deep rich color on bright paper

EXTREMELY FINE. A RARE UNUSED EXAMPLE OF THE 5-CENT 1856 ISSUE. ONE OF THE MOST ELUSIVE OF THE CLASSIC IMPERFORATE STAMPS IN SOUND UNUSED CONDITION.

With 2000 P.S.E. certificate ..... 9,000.00

- 627 (★) **5c Red Brown (12).** Unused (expertly regummed), margins clear to just touching at bottom and left

A FINE EXAMPLE OF THE 1856 5-CENT IMPERFORATE ISSUE IN UNUSED CONDITION.

With 2001 A.P.S. certificate ..... 9,000.00

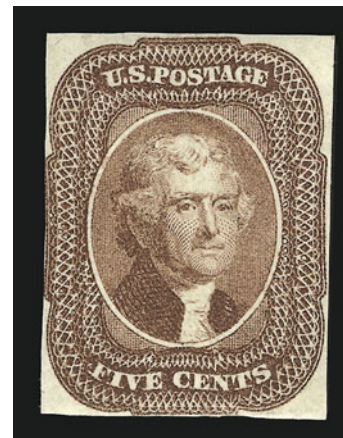

627

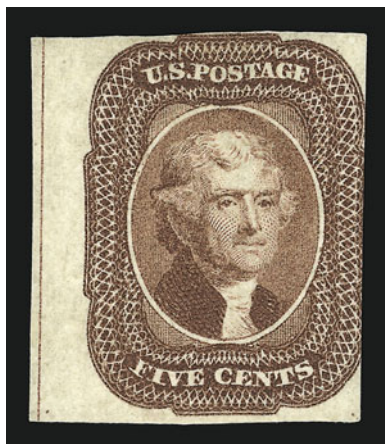

628

- 628 (★) **5c Red Brown (12).** Unused (no gum), three clear to huge margins incl. **sheet margin with full guideline at left**, just in at right, fresh color, some slightly lightened toning on back

FINE APPEARANCE. A RARE UNUSED SHEET-MARGIN EXAMPLE OF THE 5-CENT 1856 IMPERFORATE. VERY FEW UNUSED POSITION PIECES ARE KNOWN.

With 2001 P.F. certificate ..... 9,000.00



- 629 **5c Red Brown (12).** Large to enormous margins, deep rich color, light "New Orleans Nov. 3" circular datestamp, Extremely Fine, a huge stamp, with 2001 P.S.E. certificate ..... 1,250.00



629

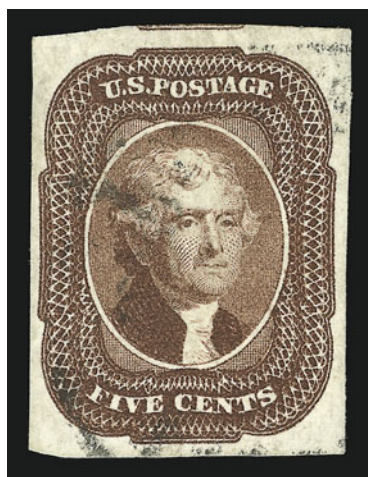

630

- 630 **5c Red Brown (12).** Huge margins all around incl. part of adjoining stamp at top, fresh color on bright paper, light strike of town datestamp, Extremely Fine, a beautiful stamp ..... 1,100.00

- 631 **5c Red Brown (12).** Large margins all around, bright shade, light face-free New York circular datestamp, Extremely Fine, with 1998 P.F. certificate ... 1,100.00



631



632

- 632 **5c Red Brown (12).** Large even margins, rich color, neat New Orleans cds, faint diagonal crease at bottom right, otherwise Very Fine ..... 1,100.00



633

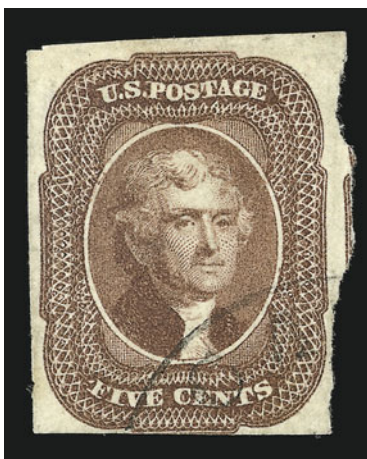

634



635

- 633     **5c Red Brown (12).** Clear to large margins, well-struck grid cancel, Fine..... 1,100.00
- 634     **5c Red Brown (12).** Three full margins incl. irregular at right, just into frameline at bottom, light face-free circular datestamp, two tiny thins and tiny nick in top margin, appears Fine..... 1,100.00
- 635     **5c Red Brown (12).** Large margins all around, pen cancel removed, Extremely Fine unused appearance, with 1999 P.S.E. certificate ..... 625.00

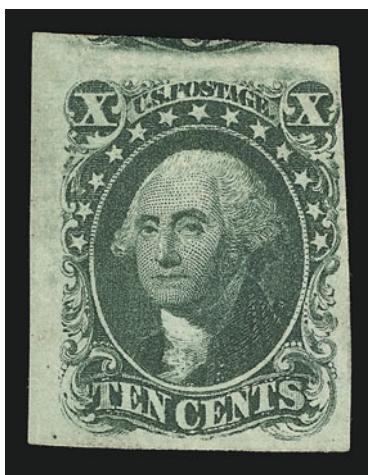

636

- 636°(★)     **10c Green, Ty. I (13).** Position 91R, unused (no gum), dark color with immense margins almost all around clearly displaying the characteristics of the type and with part of the adjoining stamp at top, proof-like impression  
 EXTREMELY FINE AND RARE UNUSED EXAMPLE OF THE 1855 10-CENT TYPE I IMPERFORATE. ESPECIALLY DESIRABLE FROM THE CORNER SHEET MARGIN POSITION.  
 Small purple backstamp. With 2000 P.F. certificate ..... 6,750.00

- 637 (★) **10c Green, Ty. I (13).** Unused (no gum), huge margins to clear, pretty shade  
 VERY FINE AND CHOICE UNUSED EXAMPLE OF THE  
 1855 10-CENT TYPE I IMPERFORATE ISSUE.  
 With 2000 P.F. certificate ..... 6,750.00



637



638

- 638 ★ **10c Dark Green, Ty. I (13 var).** Original gum, large even margins all around, intense and distinctive color, small expert repair at top left visible only under magnification or in fluid

EXTREMELY FINE APPEARANCE. AN EXCEEDINGLY RARE ORIGINAL-GUM EXAMPLE OF THE 1855 10-CENT IMPERFORATE TYPE I IN THE DISTINCTIVE DARK GREEN SHADE. A GREAT RARITY.

The Dark Green shade is a distinctive, intense color that seems to highlight some of the more subtle features of the design. Original-gum copies of the 10c Type I imperforate stamp are rare in and of themselves. This shade variety of the Type I should be considered a great rarity in any condition. The small and expert repair, visible only under magnification or in fluid, should be considered a minor flaw in a stamp of this rarity and beautiful appearance.

With 2001 P.F. certificate..... 14,000.00

- 639 **10c Green, Ty. I (13).** Huge margins all around incl. part of sheet margin at bottom, rich color and detailed impression, Extremely Fine Gem, with 1991 P.F. certificate for pair..... 800.00



639



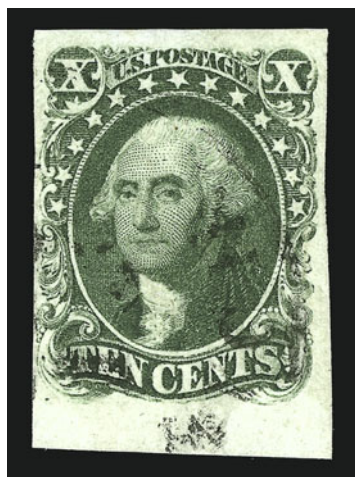

640

640

**10c Green, Ty. I (13).** Large to huge margins all around incl. **sheet margin at bottom**, bright color, light strike of town datestamp leaves design clearly visible, Extremely Fine, with 2001 P.F. certificate..... 800.00

641

**10c Green, Ty. I (13).** Large to huge margins, deep rich color, neat Boston large "Paid" grid cancel, Extremely Fine..... 850.00



641



642

642°

**10c Green, Ty. I (13).** Large even margins all around, rich color, neat San Francisco datestamps, fresh and Extremely Fine, with 2001 P.F. certificate..... 800.00

643

**10c Green, Ty. I (13).** Ample to full margins with complete design at bottom, rich color, light circular datestamp and horizontal red boxed transit cancel at top, Very Fine, with 1988 P.F. certificate ..... 875.00



643



- 644 **10c Green, Ty. I (13).** Large margins to just barely touched, brilliant color, light strike of circular datestamp, small expert repair at top center, appears Very Fine, with 2001 P.F. certificate..... 800.00
- 645 **10c Green, Ty. I (13).** Full margins all around, bright shade, bold strike of grid cancel, tiny tear in bottom right margin, otherwise Fine, with 2001 P.F. certificate ..... 800.00
- 646 **10c Green, Ty. I (13).** Large margins to just clear, rich color, neat San Francisco cds, light horizontal crease, otherwise Very Fine, with 2001 P.F. certificate..... 800.00
- 647 **10c Green, Ty. I (13).** Large margins to in, rich color, light strike of cds, Fine.. 800.00
- 648 (★) **10c Green, Ty. II (14).** Unused (no gum), huge margins, deep rich color, small filled thins, appears Extremely Fine, owner's backstamp ..... 1,800.00
- 649 **10c Green, Ty. II (14).** Huge margins all around, light circular datestamp and pen cancels, fresh color, Extremely Fine, with 1995 P.S.E. certificate ..... 225.00
- 650 **10c Green, Ty. II (14).** Large margins, bold 1856 town datestamp, Very Fine and choice ..... 275.00
- 651 **10c Green, Ty. II (14).** Horizontal pair, full to large margins, rich color, bold **New York Ocean Mail** cancel, Very Fine ..... 500.00
- 652 **10c Green, Ty. II (14).** Horizontal pair, huge margins to clear, rich color, neat strike of Binghamton N.Y. cds, small sealed tear at top of left stamp, faint diagonal crease at top right, otherwise Very Fine ..... 500.00



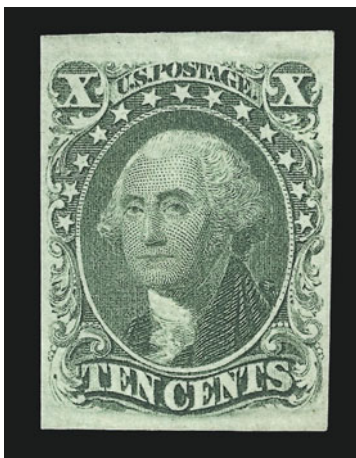

653

- 653 ★ **10c Green, Ty. III (15).** Original gum, described by the P.F. as previously hinged, but there is no trace of a hinge (see notes below), huge top and bottom margins, full even margins at sides, fresh and bright color, sharp proof-like impression

EXTREMELY FINE. AN OUTSTANDING ORIGINAL-GUM EXAMPLE OF THE 1855 10-CENT TYPE III IMPERFORATE ISSUE THAT WE CONFIDENTLY DESCRIBE AS MINT NEVER-HINGED.

The stamp offered here was the righthand stamp in the strip of three from which lot 206 from our December 2000 auction (Sale 833) was also removed. The single hinge was applied to the center of the strip and, in our opinion, did not touch this stamp. The few truly Mint N.H. 1847-56 imperforate stamps come from multiples in which some stamps were spared from the hinge. Despite evidence that the hinge on the strip never touched this stamp, the P.F. refused to describe it as Never Hinged. In this case, we have agreed to disagree, and we offer the stamp based on the P.F. opinion.

With copy of 1978 (for horizontal strip of three) and 2001 P.F. certificates ..... 4,000.00

- 654 ★ **10c Green, Ty. III (15).** Original gum, large margins to just clear, rich color, slight diagonal crease

VERY FINE AND CHOICE APPEARANCE. A BEAUTIFUL ORIGINAL-GUM EXAMPLE OF THE 1855 10-CENT IMPERFORATE TYPE III.

This stamp has a distinctive olive green shade. ....  
..... 4,000.00



654



655

- 655 ★ **10c Green, Ty. III (15).** Small part original gum, huge margins all around, pretty pastel shade, small closed tear at bottom left, tiny corner margin crease at bottom left, otherwise Extremely Fine, with 2001 P.F. certificate..... 4,000.00

- 656 **10c Green, Ty. III (15).** Ample to large margins, light circular datestamp, deep shade, Very Fine and choice, with 1996 P.F. certificate ..... 225.00



656



657

- 657 **10c Green, Ty. III (15).** Large even margins, bright shade, neat town and red transit cancels, Very Fine and choice ..... 250.00





658

- 658 **10c Green, Ty. IV (16).** Position 65L1, recut at top, full to large margins, light strike of rim of circular datestamp leaving recut line fully visible, Extremely Fine..... 1,600.00

- 659 **10c Green, Ty. IV (16).** Position 54L1, recut at bottom, large to huge margins incl. part of adjoining stamp at left, light strike of town datestamp leaves design characteristics clearly visible, Extremely Fine, with 2001 P.F. certificate ..... 1,700.00



659



660

- 660° **10c Green, Ty. IV (16).** Position 54L1, recut at bottom, huge margins, intense color, town datestamp, trivial natural inclusion not mentioned on accompanying certificate, Extremely Fine, with 2000 P.F. certificate and accompanied by original Noisy Carrier cover from which stamp originated..... 1,700.00

- 661 **10c Green, Ty. IV (16).** Pos. 3R1, recut at top, clear to full margins, light face-free circular datestamp, Very Fine, with 1975 P.F. certificate ..... 1,600.00



660



- 662 **10c Green, Ty. IV (16).** Position 64L1, enormous margins incl. part of adjoining stamp at bottom, faint cancel clearly shows the recutting at both top and bottom, repaired at bottom, Extremely Fine appearance ..... 2,000.00
- 663 **10c Green, Ty. IV (16).** Position 3L1, recut at top, large margins to just barely touched at lower left, rich color, bold strike of 1857 town cds, tiny corner crease at bottom left, Very Fine, ex Ackerman, with 2001 P.S.E. certificate..... 1,600.00
- 664 **10c Green, Ty. IV (16).** Position 3R1, recut at top, large margins to clear, bright color, light strike of Sacramento Cal. cds, Very Fine, with 2001 P.F. certificate ..... 1,600.00
- 665 **10c Green, Ty. IV (16).** Recut at bottom, large margins to just in, rich color, grid cancel, corner crease at bottom left, otherwise Fine ..... 1,600.00

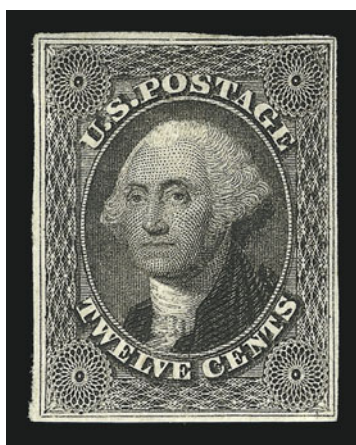

- 666 ★ **12c Black (17).** Original gum, large margins, sharp proof-like impression  
 VERY FINE AND CHOICE EXAMPLE OF THE 12-CENT 1851 IMPERFORATE ISSUE WITH ORIGINAL GUM.  
 With 1998 P.F. certificate ..... 5,000.00

- 667 ★ **12c Black (17).** Horizontal pair, original gum, lightly hinged, huge margins to clear incl. **sheet margin at top**, crisp impression  
 VERY FINE. A BEAUTIFUL ORIGINAL-GUM PAIR OF THE 12-CENT 1851 IMPERFORATE ISSUE.  
 With 1994 P.F. certificate for block of six..... 10,500.00

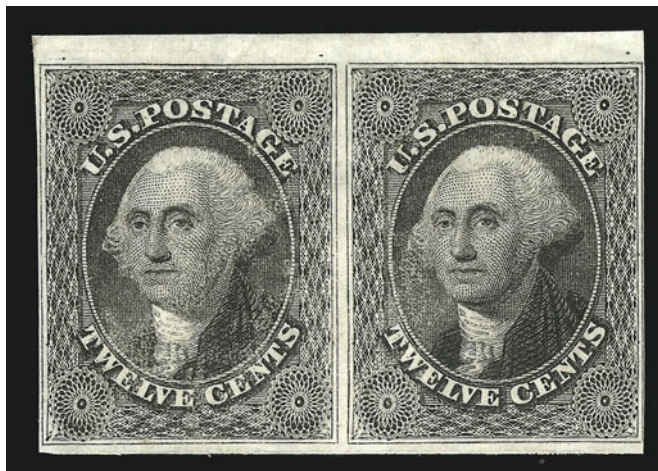

667



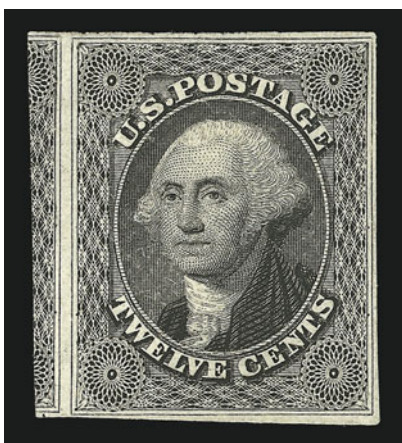

668

- 668 (★) **12c Black, Part India Paper (17 var).** Unused (no gum), huge margins to clear incl. part of adjoining stamp at left, bright shade and impression

VERY FINE AND CHOICE. A RARE UNUSED EXAMPLE OF THE 12-CENT 1851 ISSUE ON PART-INDIA PAPER.

With 2001 P.F. certificate ..... E. 2,000-3,000

- 669 **12c Black (17).** Huge margins incl. part of adjoining stamps at sides, intense shade and impression, bold town datestamp and part of red transit at top, Extremely Fine Gem, a stunning stamp, with 1990 P.F. certificate ..... 325.00



669

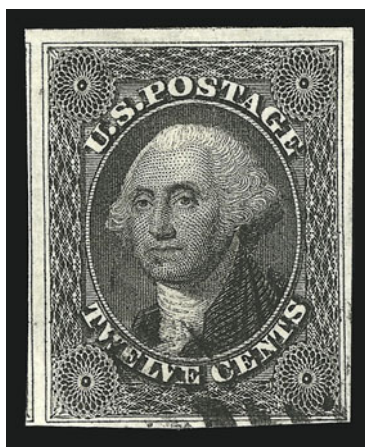

670



672

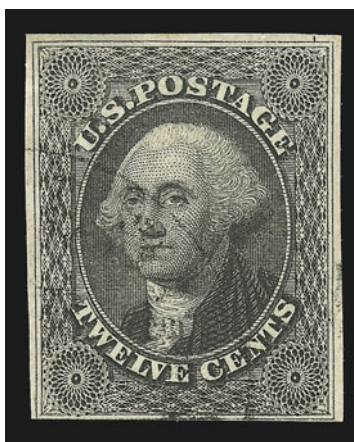

671

- 670 **12c Black (17).** Mostly large margins incl. part of adjoining stamp at left, ample at bottom left, sharp proof-like impression on bright paper, face-free cancel, faint pressed-out vertical crease, Very Fine appearance ..... 325.00
- 671 **12c Black (17).** Three large margins to just into frame-line at bottom, light circular datestamp, Fine, with 1995 P.S.E. certificate ..... 325.00
- 672 **12c Black (17).** Horizontal pair, large margins on three sides, large to just in at left, crisp impression, neat cds and part of **red credit** handstamp, left stamp small natural inclusion at right, Very Fine pair, right stamp is Extremely Fine, with 1996 P.F. certificate..... 700.00





673

673 **12c Black (17).** Horizontal pair, used with two singles of 3c Dull Red (11), tied by "Washington D.C. May 25" datestamps on small piece, light corner crease at top right, otherwise Fine, Scott Retail as used pair of Scott 17.. 700.00

674 **12c Black (17).** Horizontal strip of four, huge margins to just in incl. **sheet margin at left**, tied on small blue piece by town datestamps, left and right stamps small toned spots, otherwise Fine and rare, with 2000 P.F. certificate, Scott Retail as two pairs..... 1,400.00



674



675

675 田 **12c Black (17).** Block of ten, large margins to just touched at top and bottom left and with part of four adjoining stamps, intense impression, neat penstroke cancels, small tear at left and at right, small repair and few light vertical creases

THE RIGHT BLOCK OF EIGHT IS OF EXTREMELY FINE APPEARANCE. A RARE USED BLOCK OF TEN OF THE 12-CENT 1851 IMPERFORATE ISSUE.

Scott Retail as two blocks of four and a pair ..... 12,150.00



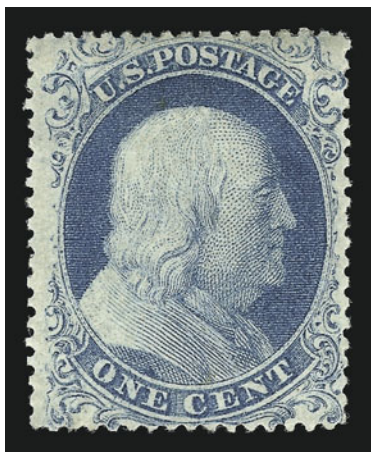

676

## 1857-60 ISSUE

- 676 ★ **1c Blue, Ty. I (18).** Original gum, bright color, fresh and Very Fine, with 2001 P.S.E. certificate ..... 1,800.00



677



678



679



680



681

- 677 **1c Blue, Ty. I (18).** Rich color, choice centering, bold grid cancel, Extremely Fine, with 2001 P.F. certificate ..... 600.00
- 678 **1c Blue, Ty. I (18).** Wide margins at sides, bright color contrasted by **red town** cancel, Very Fine and choice, with 2001 P.F. certificate ..... 635.00
- 679 **1c Blue, Ty. I (18).** Intense shade, Philadelphia octagonal cancel, Very Fine, with 1996 P.F. certificate ..... 600.00
- 680 **1c Blue, Ty. I (18).** Wide margins at sides, bright color, light strike of **blue target** cancel, faint corner crease at bottom left, otherwise Extremely Fine ..... 610.00
- 681 **1c Blue, Ty. I (18).** Plate 12, bright color, neat cds, reperfed at left, Very Fine appearance, with 2001 P.F. certificate ..... 600.00



682

682 (★) **1c Blue, Ty. III/IIIa/III/Ia (21/22/21/19).** Bottom margin vertical strip of four, Positions 61/71/81/91L4, unused (no gum), deep rich color, many perfs rejoined, bottom stamp (Ty. Ia) has a crease and tiny hole

FINE APPEARANCE. AN EXCEEDINGLY RARE VERTICAL STRIP OF THREE COMBINING THREE DIFFERENT TYPES, INCLUDING THE RARE TYPE Ia. A WONDERFUL POSITION PIECE.

Scott Retail as gummed pairs of Type IIIA/Ia and III-IIIa. .... 50,000.00

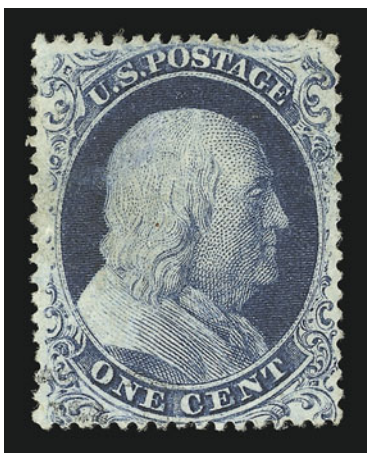

683

683

**1c Blue, Ty. Ia (19).** Position 92L4, rich color, choice centering for this difficult stamp, tiny corner crease at top right, lightened spot at left

VERY FINE APPEARING EXAMPLE OF THE RARE 1857 ONE-CENT PERFORATED TYPE Ia STAMP.

Type Ia stamps were produced from 18 of the 20 bottom-row positions on Plate 4. After perforations were introduced in mid-1857, sheets on hand printed from Plates 1 Late, 2 and 4 were fed through the new perforating machine..... 6,250.00

684

**1c Blue, Ty. Ia (19).** Rich Plate 4 color, detailed impression, neat pen cancel leaves design clearly visible

EXTREMELY FINE. A BEAUTIFUL EXAMPLE OF THE 1857 ONE-CENT PERFORATED TYPE Ia. SCARCE WITH SUCH CHOICE CENTERING.

Due to the relative completeness of the design of the Type Ia and the narrow spacing on the plate, examples of this stamp often have perforations impinging heavily on one or more parts of the design. The example offered here, with its precise centering, should be considered a condition rarity.

With 2001 P.F. certificate..... 2,750.00



684



685

685°

**1c Blue, Ty. Ia (19).** Rich color, bold town datestamp

VERY FINE AND CHOICE EXAMPLE OF THE 1857 ONE-CENT PERFORATED TYPE Ia.

With 2001 P.F. certificate ..... 6,250.00

686

**1c Blue, Ty. Ia (19).** Position 98R4, rich Plate 4 color, neat Oct. cds, horizontal crease, otherwise Fine, rare, with 2000 P.F. certificate..... 6,250.00



686



- 687 **1c Blue, Ty. Ia (19).** Position 92R4, bright shade, neat cds, centered to right, Fine, with 2001 P.F. certificate..... 6,250.00



687

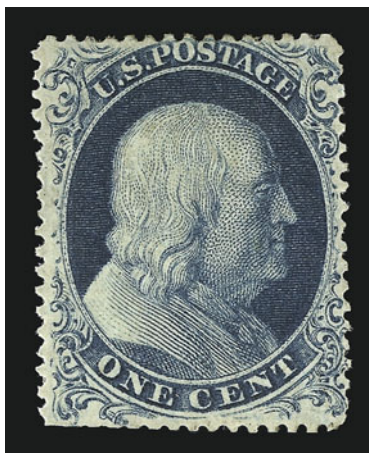

688

- 688 ★ **1c Blue, Ty. Ic (19b).** Position 89R4, original gum, h.r., deep rich color and sharp impression, few perfs at bottom affected by scissors-separation, otherwise Very Fine, scarce, with 2000 P.F. certificate..... 2,750.00

- 689 **1c Blue, Ty. Ic (19b).** Pos. 47L4, neat circular dates-tamp, rich color on fresh paper, couple nibbed perfs at bottom, otherwise Very Fine, with 1993 P.S.E. certificate ..... 1,300.00

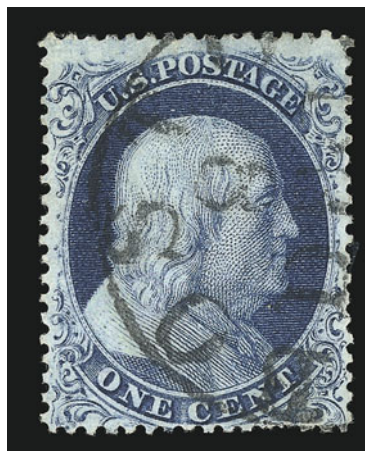

689



690

- 690 **1c Blue, Ty. Ic (19b).** Position 82R4, rich color on bright paper, choice centering, neat Mobile dates-tamp, small corner crease at bottom left, Very Fine and choice example of this scarce type, with 2001 P.F. certificate ..... 1,300.00



- 691 (★) **1c Blue, Ty. II (20).** Plate 2, unused (no gum), rich color, choice centering, fresh and Extremely Fine, with 1980 P.F. certificate ..... 450.00
- 692 ★ **1c Blue, Ty. II (20).** Original gum, h.r., bright shade, small scuff at right, otherwise Fine ..... 1,000.00
- 693 **1c Blue, Ty. II (20).** Plate 2, rich color, neat cds leaves design clearly visible, choice centering, Extremely Fine, with 2001 P.F. certificate..... 250.00
- 694 **1c Blue, Ty. II (20).** Deep rich color, clear strike of "New-York Aug. 1" datestamp, fresh and Very Fine, with 2000 P.F. certificate ..... 250.00
- 695 **1c Blue, Ty. II (20).** Sheet selvage at right, beautiful bright color, three small neat vertical pen strokes, Extremely Fine, with 1996 P.F. certificate ..... 130.00



696

- 696°★ **1c Blue, Ty. III (21).** Small part original gum, rich color, choice centering from top to bottom showing clear breaks, few light toned spots not mentioned on accompanying certificate  
FINE AND RARE UNUSED EXAMPLE OF THE 1857 ONE-CENT PERFORATED TYPE III.  
With 1979 P.F. certificate ..... 21,000.00



- 697 **1c Blue, Ty. III (21).** Rich Plate 4 color, wide breaks at top and bottom, neat 1859 town cds, Very Fine ..... 2,000.00



697



698

- 698 **1c Blue, Ty. III (21).** Position 48L4, curl in "T" variety, deep rich color, clear breaks at top and bottom, neat strikes of town datestamp, small diagonal crease at bottom left, otherwise Very Fine, with 2001 P.F. certificate, Scott Retail with no premium for the position ..... 2,000.00

- 699 (★) **1c Blue, Ty. IIIa (22).** Position 50R4, unused (no gum), rich Plate 4 color, fresh and Very Fine, with 2000 P.S.E. certificate ..... 925.00



699



700

- 700 **1c Blue, Ty. IIIa (22).** Plate 11, rich color and impression, bold grid cancel, fresh and Very Fine, with 2001 P.F. certificate ..... 475.00





- 701 **1c Blue, Ty. IIIa (22).** Rich color nicely contrasted by **red New York Carrier** cancel, fresh and Very Fine, with 2001 P.F. certificate ..... 510.00
- 702 **1c Blue, Ty. IIIa (22).** Rich Plate 4 color, noticeable break at bottom, neat grid cancel, tiny perf tear at top, otherwise Extremely Fine..... 475.00
- 703 **1c Blue, Ty. IIIa (22).** Rich color, neat **green cancel** at right, stamp with few faults, otherwise Very Fine, scarce with a green cancel ..... 725.00
- 704 **1c Blue, Ty. IIIa (22).** Wide break at top, perfs at bottom affected by scissors-separation, bright shade, neat cds, corner crease at bottom right, otherwise Fine..... 475.00
- 705 **1c Blue, Ty. IIIa (22).** Clear break at top, rich color, cancel removed, Fine appearance, with 2001 P.S.E. certificate..... 475.00
- 706 (★) **1c Blue, Ty. IV (23).** Unused (no gum), recut once at top and once at bottom, bright color, scissors-separated leaving full perfs, reperforated at right and small corner crease at bottom right, Very Fine appearance, with 2001 P.F. certificate ..... 3,800.00

- 707 (★) **1c Blue, Ty. IV (23).** Vertical pair, unused (no gum), bright shade, bottom stamp light diagonal crease at bottom right

A FINE AND RARE UNUSED MULTIPLE OF THE 1857 PERFORATED ONE-CENT TYPE IV. VERY FEW MULTIPLES ARE KNOWN IN UNUSED CONDITION.

With 2001 P.F. certificate. Scott Retail as two no gum singles is \$7,600.00. Scott Retail as a pair with gum ..... 17,500.00



707



708



709



710

- 708 **1c Blue, Ty. IV (23).** Recut once at top and once at bottom, fresh color, neat town cancel, Extremely Fine ..... 700.00
- 709 **1c Blue, Ty. IV (23).** Recut twice at bottom, bright color, neat cds, choice centering for this issue, fresh and Extremely Fine, with 2001 P.F. certificate ..... 700.00
- 710 **1c Blue, Ty. IV (23).** Recut once at top and once at bottom, bright color, neat cds, small corner crease at bottom right, otherwise Extremely Fine, with 1997 P.F. certificate ..... 700.00





711

**1c Blue, Ty. IV (23).** Positions 23/33/43L1L, vertical strip of three, unusually deep shade and detailed impression, few toned spots mostly on bottom stamp, still a Very Fine and extremely scarce strip of the perforated 1c Type IV, ex Caspary and Ishikawa ..... 1,600.00



712

712 ★★ **1c Blue, Ty. V (24).** Mint N.H. bottom margin single, rich color, choice centering, Extremely Fine Gem, with 2001 P.F. certificate, Scott Retail as hinged ..... 175.00



713



714



715

- 713 ★★ **1c Blue, Ty. V (24).** Mint N.H. well-centered with wide margins at sides, deep rich color, Very Fine and choice, with 2000 A.P.S. certificate, Scott Retail as hinged ..... 175.00
- 714 ★田 **1c Blue, Ty. V (24).** Bottom right corner block of four, right pair with tiny gum disturbances, left pair Mint N.H., bottom right stamp tiny toned spot, two righthand stamps have wormholes in perfs, otherwise Extremely Fine ..... 775.00
- 715 ★★田 **1c Blue, Ty. V (24).** Mint N.H. irregular block of eighteen, thirteen with creases incl. two with tears (one not catalogued), rich color, Fine-Very Fine ..... 2,975.00



- 716 ★ **3c Rose, Ty. I (25).** Original gum, brilliant color, choice centering, tiny surface scuffs at top are barely noticeable, Extremely Fine appearance, the 3c perforated Type I is very rarely found with original gum, with 2001 P.F. certificate ..... 2,250.00



716

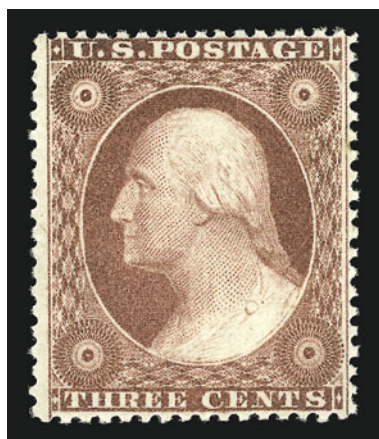

717

- 717 ★ **3c Claret, Ty. II (26 var).** Original gum, barest trace of hinging, intense color on bright paper, Very Fine and choice, with 1998 P.F. certificate ..... 170.00



720



718



719

- 718 ★★ **3c Dull Red, Ty. II (26).** Mint N.H., bright color, choice centering, Extremely Fine, with copy of 1995 P.F. certificate for block of twelve..... 75.00
- 719 ★田 **3c Dull Red, Ty. II (26).** Block of four, **bottom right stamp** Mint N.H., others original gum, lightly hinged, intense color on bright white paper, well-centered, top right stamp with trivial tear, otherwise Very Fine ..... 400.00
- 720 ★★田 **3c Dull Red, Ty. II (26).** Mint N.H. block of sixteen, rich color, creases affect twelve stamps, appears Fine-Very Fine, Scott Retail as four hinged blocks of four ..... 1,600.00



721

721 **5c Brick Red (27).** Brilliant color, choice centering with design clear of perforations all around, neat 1859 New Orleans cds

EXTREMELY FINE EXAMPLE OF THE 5-CENT 1857 BRICK RED.

With 2001 P.F. certificate ..... 1,350.00



722



723



724



725



726

722 **5c Brick Red (27).** Brilliant color, well-struck town datestamp, Very Fine and choice, with 1986 P.F. certificate ..... 1,300.00

723 **5c Brick Red (27).** Rich color, neat New Orleans cds, Very Fine, with 1988 P.F. certificate ..... 1,300.00

724 **5c Brick Red (27).** Margins clear of design all around, bright fresh paper, neat circular datestamps, small crease at top right, appears Very Fine, with 1986 P.F. certificate ..... 1,300.00

725 **5c Brick Red (27).** Bright shade, neat New Orleans cds and part of red transit cancel, Very Fine ..... 1,300.00

726 **5c Brick Red (27).** Well-centered, circular datestamps, nibbed perfs and tiny tear at top, otherwise Very Fine ..... 1,300.00





- 727 (★) **5c Red Brown (28)**. Unused (no gum), deep rich color, fresh and Fine, with 1978 and 1988 P.F. certificates..... 2,150.00
- 728 **5c Red Brown (28)**. A relief from top row of the plate, rich color, choice centering, neat cds, Extremely Fine and choice, with 2001 P.F. certificate ..... 750.00
- 729 **5c Red Brown (28)**. Bright shade, neat cancel, Very Fine, with 1979 P.F. certificate..... 750.00
- 730 **5c Bright Red Brown (28b)**. Right margin single, wide margins other sides, bright shade, 1858 town datestamp, Very Fine ..... 950.00
- 731 **5c Bright Red Brown (28b)**. Bright color on white paper, light strike of cds, centered to right, Fine, with 2001 P.F. certificate ..... 950.00
- 732 **5c Bright Red Brown (28b)**. Intense color, neat cds, centered to right, almost Fine, scarce shade, with 2000 P.S.E. certificate..... 950.00

- 733° **5c Indian Red (28A)**. A relief from top row of the plate, beautiful true Indian Red color, neat strike of New Orleans cds, Very Fine and choice, with 2001 P.F. certificate ..... 3,000.00



733



734

734

**5c Indian Red (28A).** Beautiful rich Indian Red color, neat cds, small sealed tear at top right, otherwise Fine, with 1999 P.S.E. certificate ..... 3,000.00

- 735 ★ **5c Brown (29).** Original gum, lightly hinged, fresh and Fine, unlike the 5c Type II Orange Brown, supplies of the Type I Brown were not left in Southern post offices in 1861 — therefore, original-gum examples are very scarce — with 2000 P.F. certificate..... 2,250.00



735



736

736

**5c Brown (29).** Choice centering with perfs clear of projections all around, light circular datestamp, deep rich color, Extremely Fine, a beautiful stamp, scarce this well-centered, with 1993 P.F. certificate. 350.00

- 737 **5c Brown (29).** Deep rich color, clearly-struck cds, choice centering, Extremely Fine, with 1999 A.P.S. and 2001 P.F. certificates ..... 350.00



737





- 738 **5c Brown (29).** Well-centered, detailed impression, light face-free circular and red transit datestamps, Very Fine and choice, with 1996 P.F. certificate ..... 375.00
- 739 **5c Brown (29).** Vertical strip of three, scissors-separated perfs are full all around, tied by light "New Orleans La." double-circle datestamp on small blue piece, fresh and Very Fine ..... 1,200.00
- 740 ★ **5c Orange Brown, Ty. II (30).** Original gum, deep rich color, Very Fine ..... 1,150.00
- 741 ★ **5c Orange Brown, Ty. II (30).** Original gum, lightly hinged, deep rich color, reperfed at left, Extremely Fine appearance, with 2000 P.S.E. certificate ..... 1,150.00
- 742 ★ **5c Orange Brown, Ty. II (30).** Original gum, tiny h.r., intense color, Fine ..... 1,150.00
- 743°(★) **5c Orange Brown, Ty. II (30).** Unused (no gum), choice centering, rich color, Extremely Fine, with 2000 P.F. certificate ..... 525.00
- 744 (★) **5c Orange Brown, Ty. II (30).** Unused (no gum), brilliant color on white paper, Very Fine and choice, with 1979 P.F. certificate ..... 525.00
- 745 (★) **5c Orange Brown, Ty. II (30).** Unused (no gum), deep shade, faint vertical crease visible in fluid only, reperfed, Very Fine appearance ..... 525.00
- 746 (★) **5c Orange Brown, Ty. II (30).** Unused (no gum), intense shade and impression, centered to bottom, tear at bottom and light diagonal crease, Fine appearance ..... 525.00
- 747 (★) **5c Orange Brown, Ty. II (30).** Unused (regummed), short perf at right, Fine ... 525.00

- 748° **5c Orange Brown, Ty. II (30).** Rich color, bold red grid cancel, Very Fine and choice, with 2001 P.F. certificate... 1,175.00



748

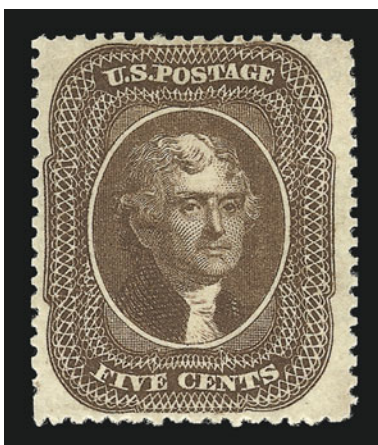

749

- 749 ★ **5c Brown, Ty. II (30A).** Original gum, wide margins with perforations clear of design all around, dark shade and detailed impression

EXTREMELY FINE. THE 5-CENT TYPE II BROWN IS RARE IN THIS CHOICE ORIGINAL-GUM CONDITION.

Unlike its Orange Brown counterpart, the 5c Type II in Brown was not on hand in post offices when the 1861 demonetization order took effect. Therefore, original-gum examples of Scott 30A are far scarcer than Scott 30. The narrow spacing between subjects on the plate, as well as Toppan Carpenter's imprecise perforating, leaves collectors with very few well-centered original-gum examples.

With 1973 and 2000 P.F. certificates..... 1,900.00



750



751

- 750 **5c Brown, Ty. II (30A).** Choice centering, neat red grid and part of blue cancel, fresh and Extremely Fine, with 2001 P.F. certificate ..... 295.00
- 751 **5c Brown, Ty. II (30A).** Intense color contrasted by blue Cincinnati cds and grid, wide margins, fresh and Extremely Fine, with 1987 P.F. certificate..... 280.00
- 752 **5c Brown, Ty. II (30A).** Vertical pair, rich color, perfs scissors-separated but intact all around, New Orleans datestamps, Very Fine ..... 575.00



752

END OF FIRST SESSION



SECOND SESSION (LOTS 753-1206)  
WEDNESDAY, FEBRUARY 27, 2002, AT 1:30 P.M.

1857-60 ISSUE



753

753 ★田 **10c Green, Ty. I/III (31/33).** Block of four, bottom stamps Ty. I, original gum, top stamps h.r., pretty shade

FINE. AN EXTREMELY RARE ORIGINAL-GUM COMBINATION BLOCK OF THE TYPES I AND III OF THE 10-CENT 1857 ISSUE.

Very few blocks are known, especially in sound, original-gum condition. .... 47,500.00



754

754

**10c Green, Ty. I (31).** Perfectly centered, bright color on fresh paper, neat circular datestamp, Extremely Fine, a gorgeous stamp, with 1995 P.F. certificate ..... 850.00

755

**10c Green, Ty. I (31).** Choice centering with extra wide margin at bottom showing type characteristics, bright shade, light strike of town cancel, Extremely Fine, with 1960 P.F. certificate ..... 850.00



755

756

**10c Green, Ty. I (31).** Well-centered with remarkably wide margins and crisp impression clearly displaying the characteristics of the type, ms. "X" cancel, couple negligible faint toned spots mentioned on certificate, still Extremely Fine, with 2000 P.F. certificate ..... 425.00



756

757

**10c Green, Ty. I (31).** Pretty shade, bold red grid cancel, reperfed and tear at left, Extremely Fine appearance ..... 900.00



757





758



759

- 758 **10c Green, Ty. II (32).** Beautiful centering with wide and well-balanced margins, rich color contrasted by **red town** datestamps, Extremely Fine Gem, with 2001 P.F. certificate ..... 305.00
- 759 **10c Green, Ty. II (32).** Deep rich color, choice centering, neat strike of cds, fresh and Extremely Fine, with 1990 P.F. certificate ..... 275.00



760



761

- 760 **10c Green, Ty. II (32).** Fresh color on bright paper, choice centering, part of adjoining stamp at bottom, light strike of town datestamp, Extremely Fine, with 1987 P.F. certificate ..... 275.00
- 761 **10c Green, Ty. II (32).** Choice centering, rich color, neat large Boston "Paid" grids, reperfed at top, Extremely Fine appearance ..... 295.00

- 762 田 **10c Green, Ty. II (32).** Block of four, well-struck "San Francisco Cal. Oct. 5, 1857" circular datestamps, deep shade, reperfed at top, bottom left stamp with small faults, otherwise Fine-Very Fine, a scarce block, with 1999 A.P.S. certificate ..... 4,500.00



762

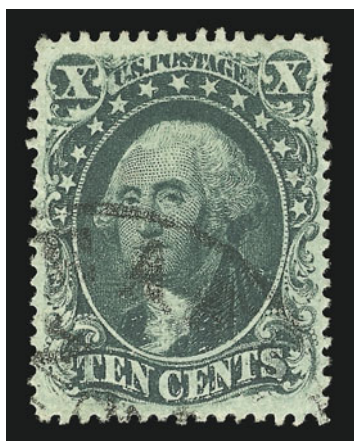

763

- 763 **10c Green, Ty. III (33).** Rich color, perfect centering, neat town cancel, fresh and Extremely Fine..... 275.00

- 764 **10c Green, Ty. III (33).** Rich color, dark red circular datestamp, fresh and Very Fine, with 1990 P.F. certificate ..... 305.00



764



765

- 765° **10c Green, Ty. IV (34).** Position 64L1, recut at top and bottom, pretty color, large Boston "Paid" grid  
VERY FINE AND CHOICE EXAMPLE OF THE ONLY POSITION RECUT AT BOTH TOP AND BOTTOM.  
With 2001 P.F. certificate..... 2,350.00

- 766 **10c Green, Ty. IV (34).** Position 3R1, the so-called "misplaced transfer", intense shade and proof-like impression, neat strike of town datestamp leaves recutting at top clearly visible  
EXTREMELY FINE EXAMPLE OF THE POSITION 3R RECUT VARIETY.  
This is the only position on the right pane of the plate which was recut. .... 2,250.00



766



- 767 **10c Green, Ty. IV (34).** Position 76L1, recut at bottom, pretty pastel shade, light strike of town datestamp  
EXTREMELY FINE EXAMPLE OF THE PERFORATED  
10-CENT TYPE IV STAMP FROM POSITION 76L1.  
With 1999 P.F. certificate..... 2,300.00



767



768

- 768 **10c Green, Ty. IV (34).** Position 74L1, recut once at top, deep dark color on bright white paper, neat red "Paid" in circle cancel, Very Fine, with 1985 P.F. certificate..... 2,325.00

- 769 **10c Green, Ty. IV (34).** Position 65L1, recut at top, rich color contrasted by blue Cincinnati cds, Very Fine and choice, with 1987 P.F. certificate..... 2,290.00



769

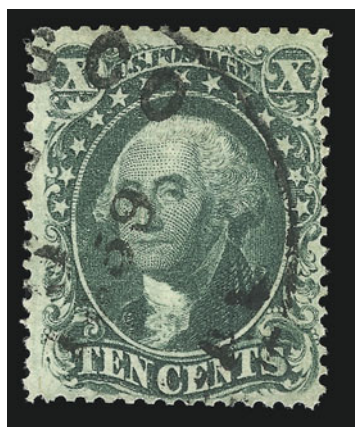

770

- 770 **10c Green, Ty. IV (34).** Position 74L1, recut at top, rich color, neat 1859 San Francisco cds, reperfed at bottom, Fine appearance, with 2001 P.F. certificate ..... 2,250.00



- 771 ★ **10c Green, Ty. V (35).** Position 27L2, described by the P.F. as Mint N.H. in 1991 but now as previously hinged — we respectfully disagree — deep rich color on fresh paper, unusually wide margins at sides, Extremely Fine Gem, a beautiful stamp, with 1991 and 2001 P.F. certificates ..... 275.00
- 772 ★ **10c Green, Ty. V (35).** Original gum, lightly hinged, rich color, Jumbo margins especially at top and bottom, Extremely Fine Gem, with 2001 P.F. certificate ..... 275.00
- 773 **10c Green, Ty. V (35).** Choice centering with well-proportioned margins, bright color, faint trace of cancel at bottom, Extremely Fine Gem ..... 65.00
- 774 **10c Green, Ty. V (35).** Choice centering with exceptionally wide margins at sides, dark shade, bright blue **Wells Fargo** circular datestamp, Extremely Fine, with 1980 P.F. certificate ..... 200.00
- 775 **10c Green, Ty. V (35).** Jumbo margins, unusual dry print, bright shade, neat red cds, Extremely Fine, a huge stamp, with 2000 P.F. certificate ..... 72.00
- 776 **12c Black (36).** Perfectly centered, deep shade, neat town datestamp, Extremely Fine ..  
..... 250.00
- 777 **12c Black (36).** Faintly cancelled, sharp impression, Very Fine, with 1998 P.F. certificate  
..... 250.00
- 778 **12c Black (36).** Well-centered, dark color, Very Fine and choice, with 1997 P.S.E. certificate ..... 250.00



- 779 ★ **12c Black, Plate 3 (36b).** Original gum, intense shade and impression, Extremely Fine, with 1993 P.S.E. certificate ..... 750.00



779



- 780 **12c Black, Plate 3 (36b).** Deep dark charcoal color and proof-like impression, nicely contrasted by dark red grid cancel, Very Fine, with 1989 A.P.S. certificate ..... 200.00
- 781 **12c Black, Plate 3 (36b).** Crisp impression on bright paper, neat cancel, fresh and Very Fine ..... 180.00
- 782 ★ **24c Gray Lilac (37).** Original gum, deep rich color, single nibbed perf at bottom, otherwise Very Fine ..... 1,600.00
- 783 **24c Gray Lilac (37).** Sharp impression, well-struck red "Supplementary Mail" Type A handstamp, Very Fine, with 1987 P.F. certificate ..... 500.00
- 784 **24c Gray (37a).** Well-centered on bright white paper with long full perfs all around, sharp Boston "Paid" in grid cancel, small corner crease at bottom left, appears Extremely Fine, with 1987 P.F. certificate ..... 350.00

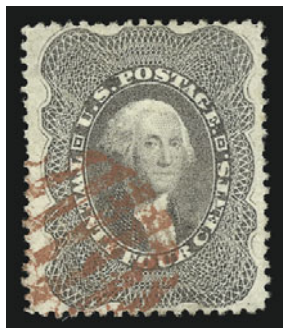

785



786



787

- 785 **24c Gray Lilac (37).** Fresh color contrasted by **red grid** cancel, wide margins, Extremely Fine, with 1987 P.F. certificate ..... 390.00
- 786 **24c Gray Lilac (37).** Neat large Boston "Paid" grid cancel, faint corner crease at top left, otherwise Very Fine ..... 375.00
- 787 **24c Gray Lilac (37).** Horizontal pair, beautiful deep rich color and clear impression, bold deep red grid cancels, Fine-Very Fine ..... 855.00

- 788 ★ **30c Orange (38).** Original gum, vibrant color, choice centering with extra wide margins at sides  
AN EXTREMELY FINE AND UNUSUALLY FRESH ORIGINAL-GUM EXAMPLE OF THE 30-CENT 1860 ISSUE.  
With 1995 P.F. certificate ..... 1,800.00



788



789

- 789 ★ **30c Orange (38).** Original gum, lightly hinged, brilliant color on bright paper, choice centering  
EXTREMELY FINE. A SUPERB ORIGINAL-GUM EXAMPLE OF THE 30-CENT 1860 ISSUE.  
With 2001 P.F. certificate ..... 1,800.00





- 790 (★) **30c Orange (38)**. Unused (no gum), vivid color on fresh paper, Very Fine..... 825.00
- 791 (★) **30c Orange (38)**. Unused (no gum), some slight oxidation, Fine ..... 825.00
- 792 (★) **30c Orange (38)**. Unused (regummed), deep rich color, pulled perf at right and tiny thin, otherwise Fine, with 2000 A.P.S. certificate ..... 825.00
- 793 **30c Orange (38)**. Intense color on bright paper, bold **red grid of squares** cancel, trivial natural inclusion at top not mentioned on accompanying certificate, Extremely Fine, with 1995 P.F. certificate ..... 490.00
- 794 **30c Orange (38)**. Extra wide margins, brilliant color, bold **red grid** cancel, fresh and Extremely Fine, scarce with such wide margins, with 2001 P.F. certificate ..... 490.00
- 795 **30c Orange (38)**. Rich color, bold **red grid** cancel, Very Fine and choice, with 2001 P.F. certificate..... 490.00
- 796 **30c Orange (38)**. Brilliant color on bright paper, neat strike of New Orleans double-circle datestamp, Very Fine and choice ..... 450.00
- 797 **30c Orange (38)**. Two, one with red grid cancel, small corner crease at bottom right, other with grid cancel, thin, Fine appearance, former with 1988 P.F. and latter with 2000 A.P.S. certificates.....**(Photo Ex)** 940.00



798

- 798 ★ **90c Blue (39).** Original gum, lightly hinged, incredibly well-centered with wide margins all around, deep rich color, sharp proof-like impression  
 EXTREMELY FINE GEM. A SUPERB ORIGINAL-GUM EXAMPLE OF THE 1860 90-CENT ISSUE, BEARING THE STRIKING PORTRAIT OF A YOUTHFUL GENERAL WASHINGTON.  
 With 1970 and 1999 P.F. certificates..... 2,750.00

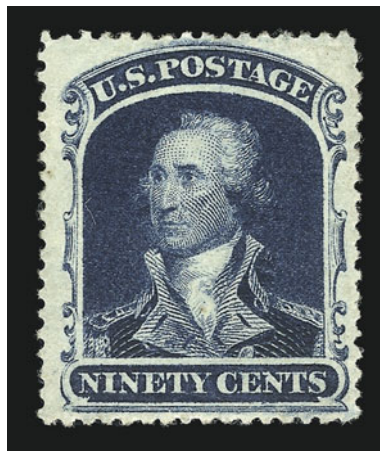

799

- 799° ★ **90c Blue (39).** Original gum, rich color, Very Fine and choice, with 2001 P.F. certificate  
 ..... 2,750.00





800



801



802

- 800 ★ **90c Blue (39).** Original gum, rich color, small thin spot at bottom right, Fine, a challenging stamp to find in original gum condition, with 2001 P.F. certificate ..... 2,750.00
- 801° ★ **90c Blue (39).** Large part original gum, rich color, small thin spot at bottom right, Extremely Fine appearance ..... 2,750.00
- 802 ★ **90c Blue (39).** Part disturbed original gum, rich color, short perfs at right, Very Fine appearance ..... 2,750.00



803



804



805

- 803 (★) **90c Blue (39).** Unused (no gum), rich color, 3mm tear at bottom and central gum soak, otherwise Very Fine ..... 1,275.00
- 804 (★) **90c Blue (39).** Unused (no gum), rich color, few creases, otherwise Very Fine ..... 1,275.00
- 805 (★) **90c Blue (39).** Unused (no gum), rich color, fresh and Fine ..... 1,275.00



806

806 **90c Blue (39).** Perfectly centered with wide margins all around, deep rich color and sharp impression, clear strike of black grid cancel  
 EXTREMELY FINE GEM. A SUPERB USED EXAMPLE OF THE SHORT-LIVED 90-CENT 1860 — THE FIRST UNITED STATES 90-CENT ISSUE.

The 90c stamp was issued in 1860, along with the 24c and 30c values, all of which were needed to prepay high international letter rates established by various postal treaties. The basic 24c and 30c rates to England, France and Germany created a large volume of mail franked with those values. However, the 90c saw much more limited use, partly due to the rates in effect, but more because of the American Civil War. When supplies of current postage stamps were declared invalid in the South and ultimately demonetized by the Federal government, the 90c had been in use for only one year. For this reason, genuinely cancelled copies and covers bearing the 90c are extremely rare. Approximately 180 used examples have been certified as genuine by the Philatelic Foundation, of which approximately one-quarter are sound. Of these sound examples, many are off-center.

Last sold in Siegel Sale 338 (Aug. 13-16, 1968). With 2001 P.F. certificate ..... 6,000.00



## 1875 REPRINT OF 1851-56 ISSUE



807



808



809



810

- 807 ★ **1c Bright Blue, Reprint (40).** Without gum as issued, brilliant color, choice centering, small toned spot on back not mentioned on accompanying certificate, otherwise Extremely Fine, with 2000 P.F. certificate ..... 625.00
- 808 ★ **1c Bright Blue, Reprint (40).** Without gum as issued, brilliant color, two extra wide margins, Very Fine ..... 625.00
- 809 ★ **1c Bright Blue, Reprint (40).** Without gum as issued, bright color, Very Fine and choice, with 2001 P.F. certificate ..... 625.00
- 810 ★ **1c Bright Blue, Reprint (40).** Without gum as issued, bright color, small thin spots, Extremely Fine appearance ..... 625.00

- 811 ★ **3c Scarlet, Reprint (41).** Without gum as issued, rich color, fresh and Very Fine, only 479 were issued, with 1999 P.F. certificate ..... 3,000.00



811



812

- 812 ★ **3c Scarlet, Reprint (41).** Without gum as issued, radiant color on bright paper, Fine, only 479 were issued, with 1977 P.F. certificate ..... 3,000.00



813

- 813 ★ **5c Orange Brown, Reprint (42).** Without gum as issued, rich color, fresh and Extremely Fine, with 2001 P.F. certificate..... 1,200.00

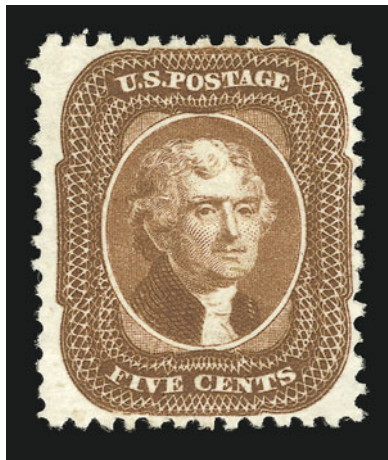

814

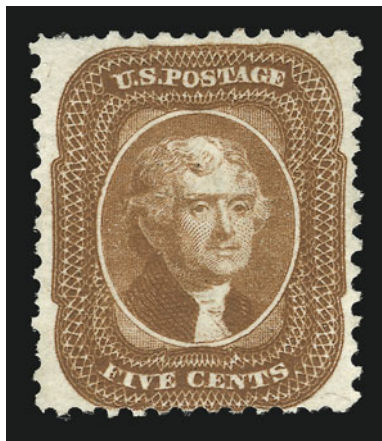

815

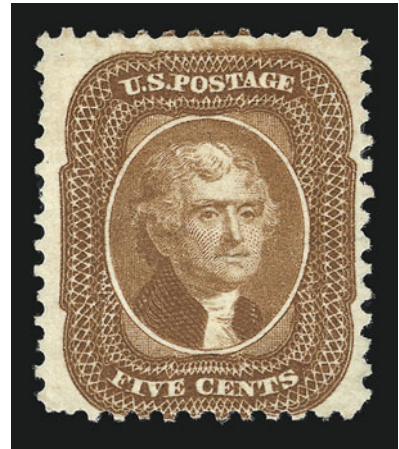

816

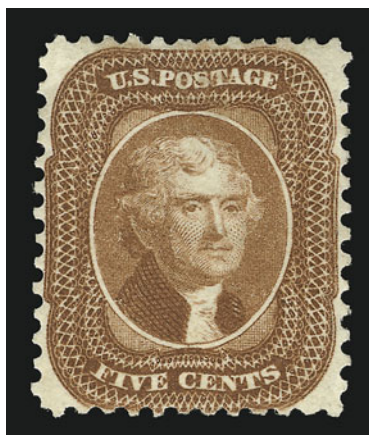

817

- 814 ★ **5c Orange Brown, Reprint (42).** Without gum as issued, bright color, wide margins, some faint toning on back only, still Very Fine..... 1,200.00
- 815 ★ **5c Orange Brown, Reprint (42).** Without gum as issued, intense color and sharp impression, few short perfs, Fine ..... 1,200.00
- 816 ★ **5c Orange Brown, Reprint (42).** Without gum as issued, rich color, centered to bottom, faint corner crease at bottom left, otherwise Fine..... 1,200.00
- 817 ★ **5c Orange Brown, Reprint (42).** Gum added, bright color, precise centering, reperfed (not noted on certificate), Fine appearance, with 2001 A.P.S. certificate ..... 1,200.00



- 818 ★ **10c Blue Green, Reprint (43).** Without gum as issued, rich color on bright paper, beautiful centering, trivial natural inclusion not mentioned on accompanying certificate

EXTREMELY FINE. A BEAUTIFULLY-CENTERED EXAMPLE OF THE 10-CENT 1857 REPRINT.

Only 516 were issued. With 1985 P.F. certificate ..... 2,750.00



818



819

- 819 ★ **10c Blue Green, Reprint (43).** Without gum as issued, unusually choice centering, sharp proof-like impression on bright paper

VERY FINE AND CHOICE EXAMPLE OF THE 10-CENT 1857 REPRINT.

Only 516 were issued. With 1983 P.F. certificate ..... 2,750.00

- 821 **No Lot**

- 821 ★ **12c Greenish Black, Reprint (44).** Without gum as issued, sharp proof-like impression on bright paper

EXTREMELY FINE. A BEAUTIFUL EXAMPLE OF THE 12-CENT 1857 REPRINT.

Only 489 were issued. With 2001 P.F. certificate ..... 3,750.00

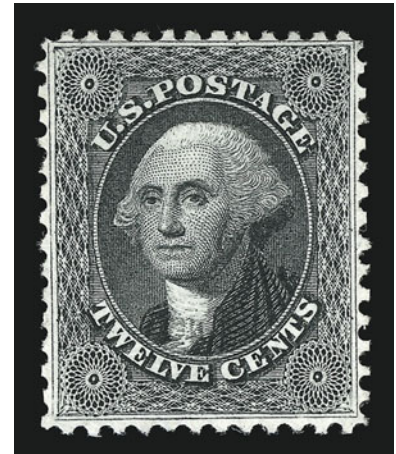

821

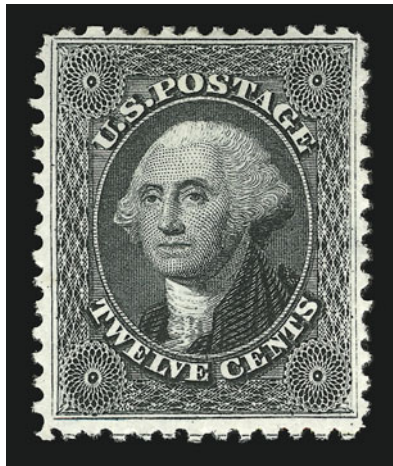

822

- 822 ★ **12c Greenish Black, Reprint (44).** Without gum as issued, wide margins with perfs clear of frameline all around, crisp impression

EXTREMELY FINE EXAMPLE OF THE 12-CENT 1857 REPRINT.

Only 489 were issued. With 1981 P.F. certificate ..... 3,250.00

- 823 ★ **24c Blackish Violet, Reprint (45).** Without gum as issued, intense color and proof-like impression, exceptional centering with well-balanced margins

EXTREMELY FINE GEM. A SUPERB EXAMPLE OF THE 24-CENT 1857 REPRINT. A BEAUTIFUL STAMP.

Only 479 were issued. With 1965 P.F. certificate..... 3,250.00

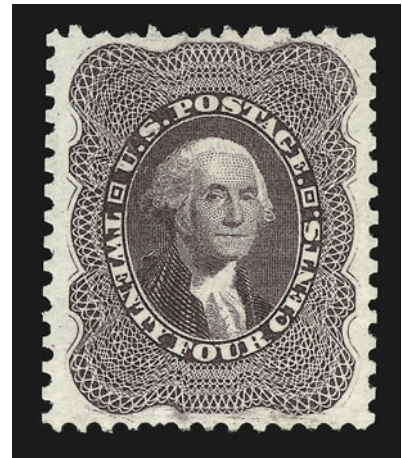

823

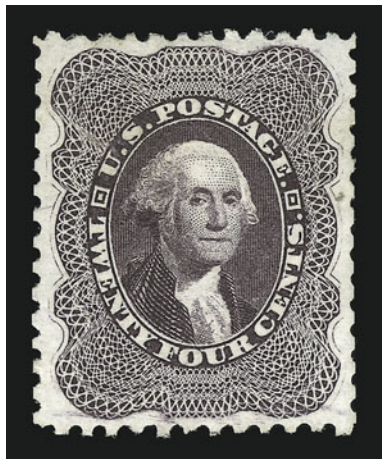

824

- 824 ★ **24c Blackish Violet, Reprint (45).** Without gum as issued, deep rich color, choice centering, perfs scissors-separated with few slightly blunted at right, small thin spot in margin at right, Extremely Fine appearance, with 1971 P.F. certificate ..... 3,250.00

- 825 ★ **30c Yellow Orange, Reprint (46).** Without gum as issued, brilliant color

VERY FINE AND CHOICE EXAMPLE OF THE 30-CENT 1857 REPRINT.

Only 480 were issued. With 2001 P.F. certificate..... 3,250.00



825



- 826 ★ **30c Yellow Orange, Reprint (46).** Without gum as issued, vibrant color  
 VERY FINE AND CHOICE EXAMPLE OF THE RARE 30-CENT 1857 REPRINT.  
 Only 480 were issued. With 1974 P.F. certificate ..... 3,250.00



826



827

- 827 ★ **90c Deep Blue, Reprint (47).** Without gum as issued, dark color on bright paper  
 VERY FINE EXAMPLE OF THE 90-CENT 1857 REPRINT.  
 Only 454 were issued. .... 4,500.00

- 828 ★ **90c Deep Blue, Reprint (47).** Without gum as issued, deep rich color, single pulled perf at bottom, otherwise Extremely Fine..... 4,500.00

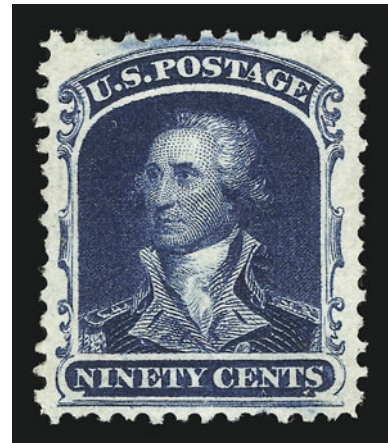

828



829

- 829 ★ **90c Deep Blue, Reprint (47).** Without gum as issued, deep rich color, reperfed at left, Fine appearance, with 2001 P.S.E. certificate..... 4,500.00

## 1861 FIRST DESIGNS AND COLORS

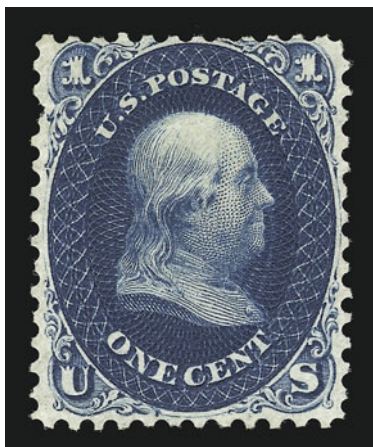

830

- 830 (★) **1c Indigo, First Design (55).** Unused (no gum), choice centering for this stamp with well-balanced margins, top perfs slightly into oval as they are on virtually all known copies, intense shade and impression, single pulled perforation at upper left

VERY FINE. A BEAUTIFUL EXAMPLE OF THE RARE ONE-CENT 1861 FIRST DESIGN.

Our census published in the Zoellner catalogue (and available at our website at: <http://www.siegelauctions.com/enc/census/55/55.htm>) contains a total of 24 examples of this stamp. Of these 24, one is in the New York Public Library collection and two are cancelled. Of the remaining 21 copies, approximately half are defective to some extent. The example offered here, with a minor pulled perforation at upper left, is a most desirable example of this rarity.

Census No. 55-UNC-19. With 1969 and 2001 P.F. certificates, the former not mentioning the perforation flaw. .... 20,000.00



- 831 ★ **3c Brown Rose, First Design (56).** Original gum, h.r., rich color, Very Fine and choice, with 2001 P.F. certificate..... 475.00



831



832

- 832 ★ **3c Brown Rose, First Design (56).** Original gum, intense color, Very Fine and choice ..... 475.00

- 833 ★ **3c Brown Rose, First Design (56).** Original gum, lightly hinged, deep shade, fresh and Very Fine ..... 475.00



833

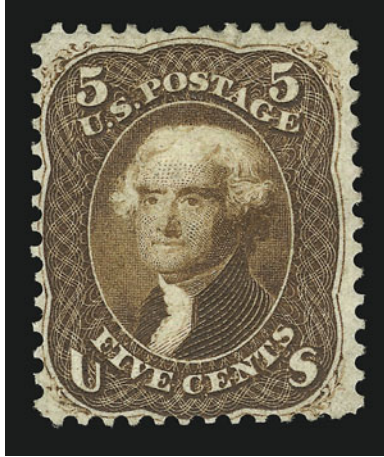

834

- 834 ★ **5c Brown, First Design (57).** Original gum, lightly hinged, intense shade and sharp impression, small closed tear at top right center

FINE APPEARANCE. ONE OF ONLY SIXTEEN RECORDED EXAMPLES OF THE 5-CENT 1861 FIRST DESIGN WITH ORIGINAL GUM, AND ONE OF ONLY NINE WITH FULL ORIGINAL GUM AVAILABLE TO COLLECTORS.

Our census published in the Zoellner catalogue (and available at our website at: <http://www.siegelauctions.com/enc/census/57/57.htm>) lists a total of 35 copies of Scott 55, including two cancelled and one sound original gum copy in the New York Public Library collection. Of the sixteen original-gum copies available to collectors, seven have only part original-gum. Of the nine copies available with full original gum, *none* are completely sound. Four have small perf defects, one is reperfed at right, one is repaired, one has unspecified faults (ex Caspary), and two have small closed tears.

Census No. 57-OG-20. With copy of 1948 and with 1969 P.F. certificates describing the stamp as sound. With 2001 P.F. certificate describing a small closed tear at top right center..... 14,000.00



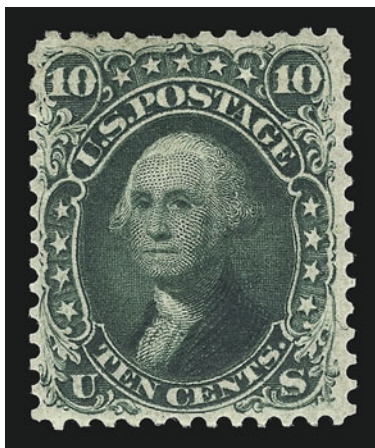

835

835 ★ **10c Dark Green, First Design (58/62B).** Original gum, deep rich color, choice centering with perfs clear of design all around

EXTREMELY FINE. A RARE AND CHOICE ORIGINAL-GUM EXAMPLE OF THE 10-CENT 1861 ISSUE FIRST DESIGN.

This stamp is extremely difficult to find in well-centered, sound, original gum condition. This is partly due to the narrow spacing on Plate 4, which produced this First Design (Type I, Scott 58 and 62B).

With 2001 P.F. certificate ..... 6,750.00

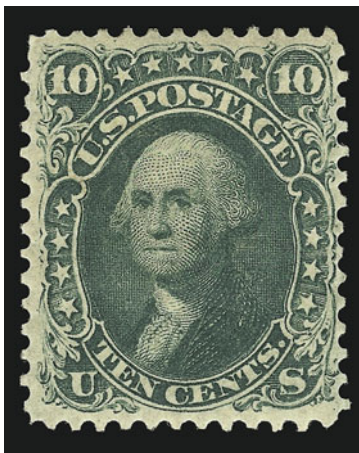

836

836 ★ **10c Dark Green, First Design (58/62B).** Original gum, rich color and sharp impression, choice centering for this difficult issue

EXTREMELY FINE. A RARE AND REMARKABLY CENTERED ORIGINAL-GUM EXAMPLE OF THE 10-CENT 1861 ISSUE FIRST DESIGN.

This stamp is extremely difficult to find in well-centered, sound, original gum condition. This is partly due to the narrow spacing on Plate 4, which produced this First Design (Type I, Scott 58 and 62B).

With 1960 P.F. certificate ..... 6,750.00



837

- 837      **10c Dark Green, First Design (62B).** Intense color on bright paper, faint double-circle datestamp cancel, fresh and Extremely Fine, small purple backstamp ..... 950.00

- 838      **10c Dark Green, First Design (62B).** Rich color, red New York cds, part of blue cancel partially removed, Fine appearance, with 1998 P.F. certificate ..... 1,030.00



838



839

- 839      **10c Dark Green, First Design (62B).** Intense color contrasted by red grid cancel, tiny corner crease at bottom left, otherwise Fine, with 2000 P.F. certificate . . . . . 1,030.00



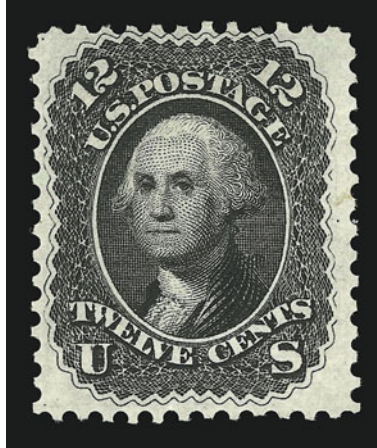

840

- 840 (★) **12c Intense Black, First Design (59).** Unused (no gum), choice centering with margins all around design and an especially wide margin at right, deep dark shade and intense impression on bright fresh paper, long full perfs

EXTREMELY FINE. ONE OF ONLY SIX SOUND EXAMPLES OF THE 12-CENT 1861 FIRST DESIGN AVAILABLE TO COLLECTORS. AN OUTSTANDING RARITY.

The 12c is the rarest of the 1861 First Designs and Colors, with a total of 16 examples recorded, including one in the New York Public Library collection. Our census of this issue published in the Zoellner catalogue (and available at our website at: <http://www.siegelauctions.com/enc/census/59/59.htm>) contains seven sound copies, including the NYPL's stamp. Of the six sound copies available to collectors, five have original gum, one of which is off center. The example offered here is one of only five sound copies of this stamp available in the grade of Extremely Fine.

Census No. 59-UNC-06. With 2001 P.F. certificate. .... 40,000.00



841

841 ★ **30c Red Orange, First Color (61).** Original gum, vibrant color, faint horizontal crease which is characteristic of the 30c 1861 First Color issue

VERY FINE AND CHOICE APPEARANCE. ONE OF ONLY 20 ORIGINAL-GUM EXAMPLES OF THE 30-CENT 1861 FIRST COLOR AVAILABLE TO COLLECTORS.

Our census published in the Zoellner catalogue (and available at our website at: <http://www.siegelauctions.com/enc/census/61/61.htm>) contains a total of 30 examples, including one in the New York Public Library collection. A characteristic common to most examples of the 30c 1861 First Color is faint creasing, which in some cases is very severe and in others barely visible.

Census No. 61-OG-11. With 1971 and 2001 P.F. certificates. .... 17,500.00



842

- 842 ★ **90c Blue, First Design (62).** Original gum, choice centering with well-balanced margins, deep shade and proof-like impression, slightly rounded corner at top left not mentioned on either accompanying certificate, tiny thin spot at top center

EXTREMELY FINE APPEARANCE. THE SECOND RAREST STAMP OF THE 1861 FIRST DESIGNS AND COLORS. ONLY TEN EXAMPLES OF THE 90-CENT FIRST DESIGN WITH ORIGINAL GUM ARE RECORDED. A BEAUTIFUL AND EXTREMELY RARE CLASSIC STAMP.

Our census of the 1861 First Designs and Colors published in the Zoellner catalogue (and available at our website at: <http://www.siegelauctions.com/enc/census/62/62.htm>) contains 22 examples of Scott 62, including one copy in the New York Public Library collection and another copy certified as a privately-perforated No. 62a, which comes from a set in the Col. Green sale that was signed by John Luff (we believe this stamp to be genuine). Excluding the NYPL copy and the ex-Green stamp just noted, only eight examples of the 90c First Design are available with original gum. Of these eight, only three are sound. The example offered here, with a tiny thin spot, has one of the least noticeable faults of the remaining five original-gum stamps.

Census No. 62-OG-03. With 1955 and 2001 P.F. certificates, the former not mentioning the tiny thin spot..... 22,500.00



## 1861-66 ISSUE

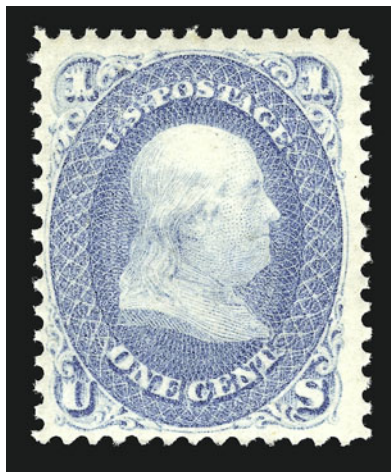

843

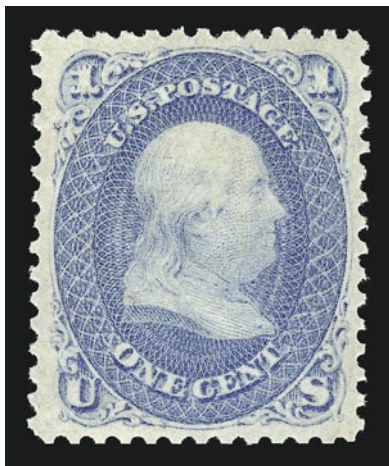

844



845



846

- 843 ★★ **1c Blue (63). Mint N.H.**, bright color, fresh and Fine, with 2001 P.F. certificate, Scott Retail as hinged ..... 325.00
- 844 ★ **1c Blue (63).** Original gum, lightly hinged, almost perfectly centered, brilliant color, Extremely Fine, a beautiful stamp of remarkable freshness, with 2001 P.F. certificate ..... 325.00
- 845 ★ **1c Blue (63).** Original gum, lightly hinged, fresh color, Very Fine, with 2000 P.F. certificate ..... 325.00
- 846 ★ **1c Blue (63).** Original gum, brilliant color on bright paper, fresh and Very Fine, with 2001 P.F. certificate ..... 325.00

- 847 ★田 **1c Blue (63).** Top sheet margin block of four, top stamps **Mint N.H.**, top margin and bottom stamps original gum, lightly hinged, rich color, almost perfect centering, right pair with light vertical crease, each stamp with light pencil position number on back

EXTREMELY FINE. A SUPERB BLOCK OF FOUR OF THE ONE-CENT 1861 ISSUE.

With 2001 P.F. certificate ..... 1,450.00



847



- 848 ★ **3c Pink (64).** Original gum, pretty color, vertical crease ending in a sealed tear, reperfed at top, few other small faults, otherwise Very Fine, with 2001 P.F. certificate .. 7,500.00
- 849 **3c Pink (64).** Choice centering with extra wide margins at sides, beautiful color, bold segmented cork cancel, fresh and Extremely Fine, with 2001 P.F. certificate..... 750.00
- 850 **3c Pink (64).** Pretty color, bold octagonal Philadelphia datestamp, small tear at bottom and some slight soiling, Very Fine appearance, with 2001 P.F. certificate ..... 750.00
- 851 **3c Rose Pink (64b).** Pretty color nicely contrasted by **blue** Cincinnati duplex, Extremely Fine Gem, with 2001 P.F. certificate..... 160.00
- 852 **3c Rose Pink (64b).** Bright color, bold cds, Very Fine, with 2000 P.F. certificate 150.00
- 853 ★ **3c Rose (65).** Original gum, unusually rich brownish color, extra wide margins, Extremely Fine, with 2001 P.F. certificate..... 130.00
- 854 ★ **3c Rose (65).** Original gum, barely hinged, intense color on bright paper, fresh and Extremely Fine, with 2001 P.F. certificate..... 130.00
- 855 ★ **3c Brown Red (65 var).** Original gum, lightly hinged, crisp impression on bright paper, Very Fine and choice ..... 130.00
- 856 ★ **3c Rose, Imperforate (65a).** Horizontal pair, unused (no gum), large margins all around, Very Fine, with 2000 P.F. certificate..... 1,000.00





857

- 857 ★ **3c Lake (66).** Original gum, intense color and detailed impression, fresh and Very Fine .. 2,000.00



858

- 858 ★ **3c Lake (66).** Original gum, rich color and sharp impression, fresh and Fine, with 2001 P.F. certificate ..... 2,000.00



859

- 859° ★ **5c Brown Yellow (67a).** Original gum, beautiful bright color, tiny sealed perf tear at top right is barely noticeable

VERY FINE. AN EXCEEDINGLY RARE ORIGINAL-GUM EXAMPLE OF THE 5-CENT 1861 BROWN YELLOW.

This is one of the rarest stamps of any classic issue to find in fresh, original-gum condition. With 1998 P.F. certificate..... 20,000.00

- 860 (★) **5c Brown Yellow (67a).** Unused (no gum), near perfect centering with wide margins, vivid color and bright yellowish shade, new P.F. certificate states "sealed tears at bottom and top right, pulled perforation at bottom, and slightly stained" (see notes below)

EXTREMELY FINE APPEARING EXAMPLE OF THE 1861 5-CENT BROWN YELLOW. ONE OF THE RAREST CLASSIC STAMPS IN UNUSED CONDITION.

This stamp was brought to us still adhering to a 19th century stamp album page. It was obviously acquired as a new issue and glued into the album, along with two other low-value 1861's and the typical variety of classics soaked off mail. Since the P.F. certificate was issued, some mount residue ("stained") has been washed off in warm water.

With 2002 P.F. certificate ..... 9,000.00



860



- 861 **5c Buff (67).** Intense color, choice centering with design clear of perforations all around, bold grid and part of red transit cancels, Extremely Fine, with 1996 P.F. certificate..... 800.00



861



862

- 862 **5c Buff (67).** Brilliant color, perfectly-struck large Boston "Paid" cancel, Extremely Fine, with 1988 P.F. certificate..... 825.00



863

- 863 **5c Buff (67).** Bright color and choice centering, light strikes of blue circular datestamp and red transit cancels, fresh and Extremely Fine, with 2000 P.F. certificate..... 820.00

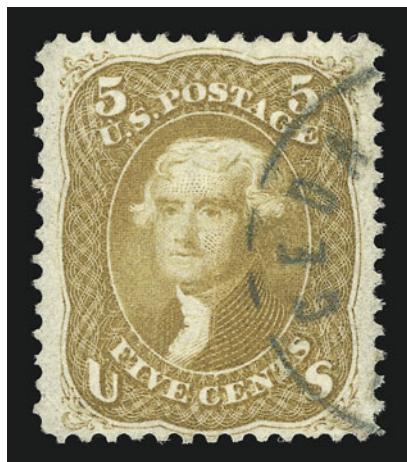

864

- 864 **5c Buff (67).** Huge margins, rich color, neat **blue town** cancel, faint vertical crease, light corner crease at top right and bottom left, otherwise Extremely Fine, with 2001 P.F. certificate ..... 820.00



865



866



867



868

865 **5c Buff (67).** Bright color, well-struck San Francisco cogwheel cancel, fresh and Fine ..... 800.00

866 **5c Brown Yellow (67a).** Bright color, light blue grid cancel, few nibbed perfs at top, otherwise Extremely Fine, with 2000 A.P.S. certificate ..... 850.00

867 **5c Brown Yellow (67a).** Pretty shade nicely contrasted by red grid cancel, expertly sealed tear at top right, otherwise Fine..... 890.00

868 **5c Buff (67).** Fresh color, bold grid cancel, short perf at bottom and reperfed at top, otherwise Fine .... 800.00

869 ★ **10c Yellow Green (68).** Original gum, lightly hinged, deep rich color and detailed impression, fresh and Extremely Fine, with 2000 P.F. certificate..... 750.00



869



- 870 田 **10c Yellow Green (68).** Block of four, rich color and proof-like impression, four bold strikes of “Day” New Year’s Day fancy cancel of New York City, Very Fine strikes of this scarce cancel ..... E. 400-500



870

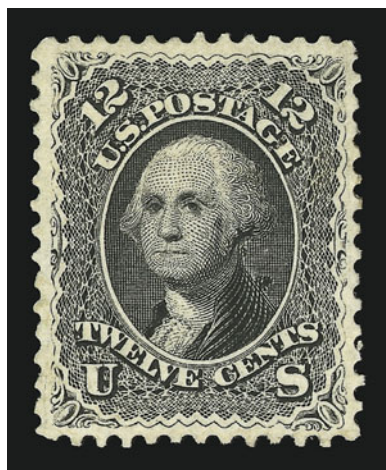

871

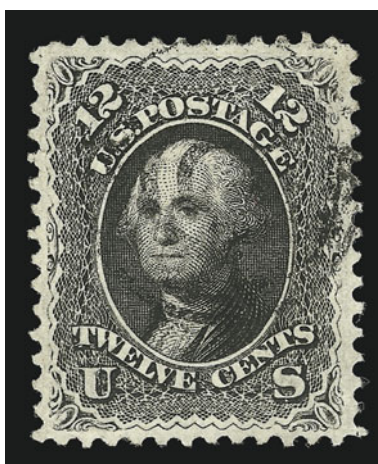

872

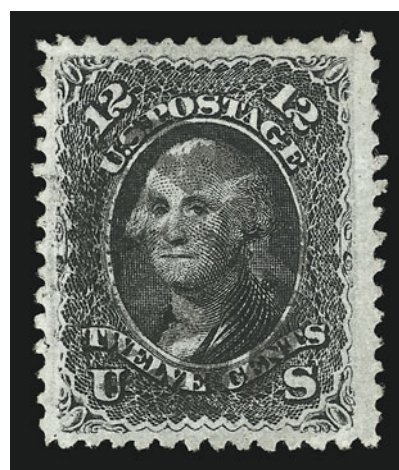

873

- 871 ★ **12c Black (69).** Original gum, lightly hinged, almost perfectly centered with wide margins, sharp proof-like impression

EXTREMELY FINE. A SUPERB ORIGINAL-GUM EXAMPLE OF THE 12-CENT 1861 ISSUE.

Knowledgeable collectors recognize and appreciate the great rarity of well-centered, original gum classics. In particular, the 1861-66 Issue has been “discovered” as one of the most challenging of all. As recent auction realizations show, collectors ignore Scott values in pursuing these elusive examples. For example, a superb original-gum 12c 1861 realized \$11,500 hammer in our Sale 818.

With 2001 P.F. certificate ..... 1,250.00

- 872 **12c Black (69).** Well-centered on fresh paper, light target cancel, Extremely Fine 90.00

- 873 **12c Black (69).** Intense shade, wide margins, neat cork cancel, Extremely Fine, with 1994 P.F. certificate ..... 90.00



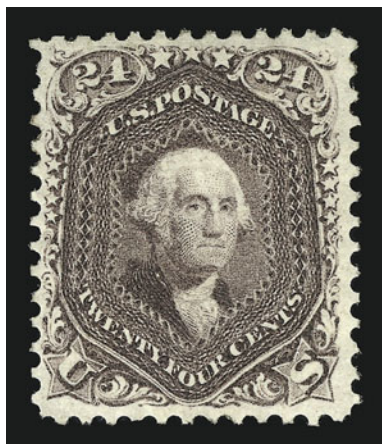

874

- 874 ★ **24c Red Lilac (70).** Original gum, absolutely stunning deep rich color and sharp proof-like impression, choice centering with extra wide margin at right

EXTREMELY FINE. A BEAUTIFUL STAMP IN TERMS OF COLOR, IMPRESSION, CENTERING, FRESHNESS OF PAPER AND GUM.

As collector demand and recent prices have indicated, stamps from the 1861-66 Issue with full original gum in such superb condition are exceedingly rare and actively sought.

With 2001 P.F. certificate ..... 2,000.00



875



876



877

- 875 **24c Red Lilac (70).** Intense color and impression, neat grid and part of red cds, choice centering, Extremely Fine, with 1998 P.F. certificate ... 190.00

- 876 **24c Red Lilac (70).** Intense color on bright paper is nicely contrasted by **blue Baltimore** cds, faint pressed-out horizontal crease at center, otherwise Very Fine, with 2001 P.F. certificate ..... 180.00

- 877 **24c Red Lilac (70).** Rich color nicely contrasted by **blue cds**, fresh and Very Fine, with 2001 P.F. certificate ..... 180.00

- 878 **24c Red Lilac (70).** Rich color, extra wide margins, neat strike of **red "Supplementary Mail" Type A** handstamp, small filled thin spot at top right, Extremely Fine appearance..... 250.00



878



879

879 ★ **24c Brown Lilac (70a).** Horizontal pair, original gum, lightly hinged, choice centering, bright shade and detailed impression

EXTREMELY FINE. A SUPERB ORIGINAL-GUM PAIR OF THE 1861 24-CENT BROWN LILAC IN A REMARKABLE STATE OF FRESHNESS.

This pair presents two of the finest original-gum examples of the 24c Brownish Lilac we have ever encountered. The color is a distinctive soft brownish shade, which is quite distinctive and much different than the Red Lilac (1862) or later Lilac (1863-66) printings. Apart from condition, multiples with original gum of any 24c 1861 are scarce and especially rare in any of the higher grades of centering.

With 2001 P.F. certificate. Scott Retail as two singles..... 3,200.00



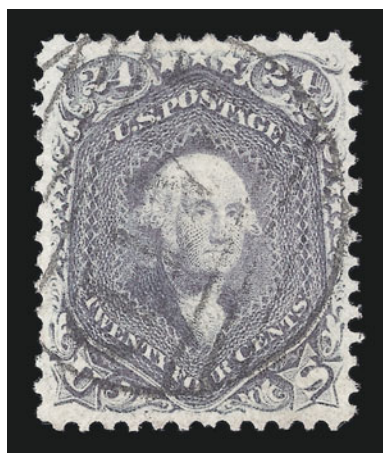

880

- 880      **24c Steel Blue (70b).** Pretty color, wide and well-balanced margins, neat large Boston "Paid" grid  
EXTREMELY FINE GEM. A SUPERB EXAMPLE OF THE 1861 24-CENT STEEL BLUE.  
With 2001 P.F. certificate..... 665.00



881



882



883

- 881      **24c Steel Blue (70b).** Precise centering, true Steel Blue shade, light Boston "Paid" in grid cancel, small corner crease at top left, appears Extremely Fine, with 1989 P.F. certificate ..... 650.00
- 882      **24c Steel Blue (70b).** Fresh color in the true Steel Blue shade, bold grid cancel, small filled-in thin spot at top center, light diagonal crease at top left, Very Fine appearance, with 2000 P.F. certificate ..... 650.00
- 883      **24c Steel Blue (70b).** Choice centering, socked-on-the-nose grid cancel, rich color, small faint crease visible only in fluid (not noted on certificate) and small thin spot, Very Fine appearance, with 2000 A.P.S. certificate..... 650.00

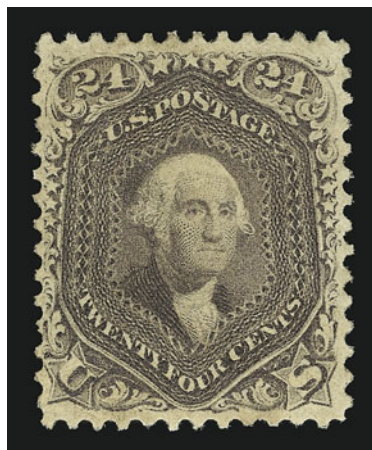

884

- 884 ★      **24c Violet, Thin Paper (70c).** Slightly disturbed original gum, choice centering, slightly toned  
EXTREMELY FINE AND RARE ORIGINAL-GUM EXAMPLE OF THE 1861 24-CENT VIOLET.  
This is not the "First Color" Dark Violet, but the regularly-issued Violet shade of 1861. It is extremely rare in original-gum condition.  
With 2001 P.F. certificate ..... 9,500.00



- 885 **24c Violet, Thin Paper (70c).** Centered to bottom right, neat Sep. 20, 1861 circular datestamp and bright red cancel at bottom, Fine, with 1944 letter from Brookman to S.D. Harris stating "Everything is now O.K., as Phil (Ward) agrees with me that this is not a Red Lilac but a 24c August." ..... 1,265.00



885



886

- 886 **24c Pale Gray Violet, Thin Paper (70d).** Rich color, bold blue Cincinnati double-circle datestamp, fresh and Very Fine, with 2001 P.F. certificate..... 1,255.00

- 887 ★ **30c Orange (71).** Original gum, lightly hinged, vivid color  
VERY FINE AND CHOICE ORIGINAL-GUM EXAMPLE OF THE 30-CENT 1861 ISSUE.  
One of the most difficult values of the set to find with choice centering. With 2001 P.F. certificate.. 1,600.00

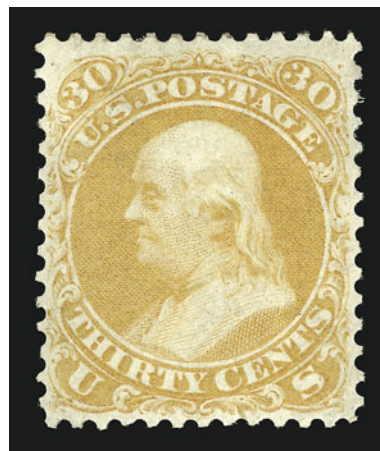

887



888

- 888 ★★ **30c Orange (71).** Mint N.H. with full top selvage, vivid color and sharp impression, two light vertical natural gum creases, Fine, with 2000 A.P.S. certificate, Scott Retail as hinged ..... 1,600.00

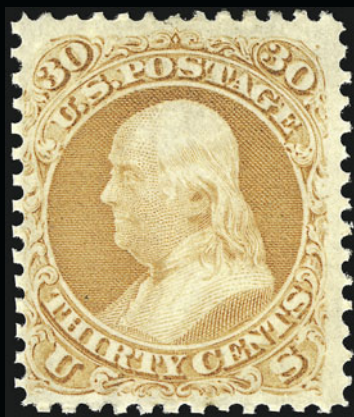

889



890



891

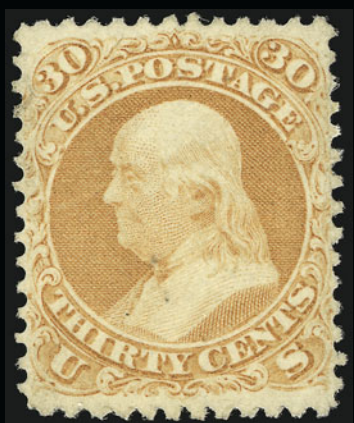

892



893



894

- 889 ★ **30c Orange (71).** Original gum, rich color and sharp impression, tiny toned specks on gum only and not mentioned on accompanying certificate, Very Fine, with 1998 P.F. certificate ..... 1,600.00
- 890 **30c Orange (71).** Choice centering, bright early shade, well-struck Philadelphia grid of dots cancel used in August-September 1861, Extremely Fine example of this notoriously difficult stamp ..... 160.00
- 891 **30c Orange (71).** Bright color, bold circle of wedges and red transit cancels, Extremely Fine, with 1994 P.F. certificate ..... 185.00
- 892 **30c Orange (71).** Faint cancel, vivid color, Extremely Fine, with 1998 P.F. certificate ..... 160.00
- 893 ★ **90c Blue (72).** Original gum, rich color and detailed impression  
FINE ORIGINAL-GUM EXAMPLE OF THE 90-CENT 1861 ISSUE.  
With 2001 P.F. certificate ..... 2,750.00
- 894 (★) **90c Blue (72).** Unused (no gum), rich color, reperfed and tiny repair at top, appears Very Fine ..... 1,250.00



## SPECIALIZED COLLECTION OF 2-CENT BLACK JACK ISSUES

## ESSAYS AND PROOFS

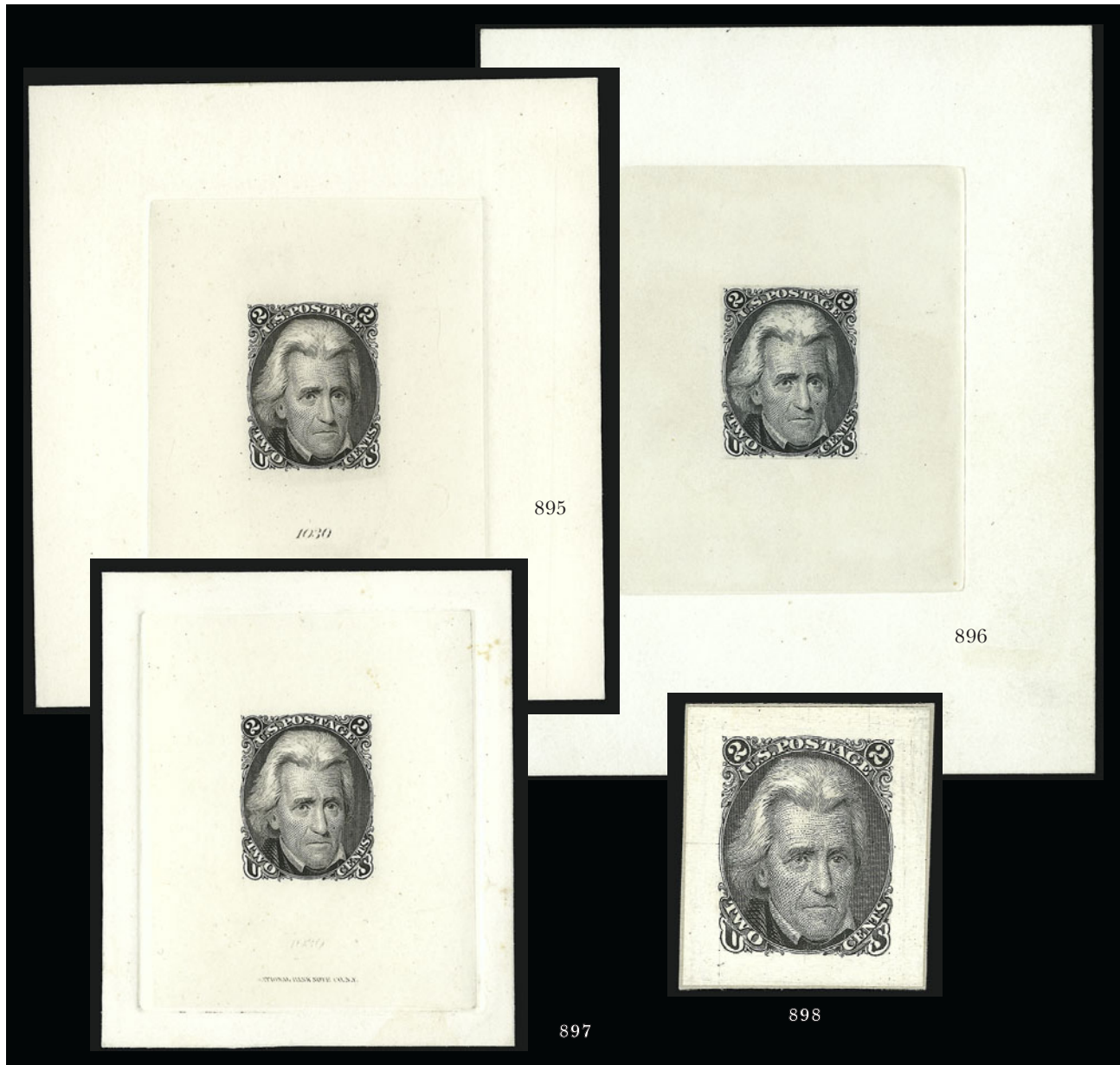

- 895 P **2c Black, Die II, Large Die Proof (73P1a).** 51 x 61mm with imprint and "1030" at bottom, die sunk on card reduced to 87 x 95mm with full die sinkage, Extremely Fine, ex Rorke ..... 2,500.00
- 896 P **2c Black, Die II, Hybrid Large Die Proof (73P1a).** 53 x 65mm, die sunk on card reduced to 93 x 113mm with full die sinkage, Extremely Fine, Scott Retail as normal .. 2,500.00
- 897 P **2c Black, Die II, Hybrid Large Die Proof (73P1a).** 50 x 60mm with imprint and "1030" at bottom, die sunk on card reduced to 63 x 72mm with full die sinkage, Extremely Fine, Scott Retail as normal ..... 2,500.00
- 898 P **2c Black, Die II, Small Die Proof (73P2).** 28 x 32mm, mounted on card from original Roosevelt presentation album, Extremely Fine, with 1986 P.F. certificate..... 1,350.00
- 899 P **2c Black, Die II, Plate Proof on India (73P3a).** Eleven singles and two horizontal pairs, one horizontal pair and single each with margins into on one side, otherwise full to large margins, two singles with toning, couple others with small faults, generally Very Fine.....  
.....*Not illustrated* 1,425.00





900



901



905EX



906



908EX



910



911



912



913

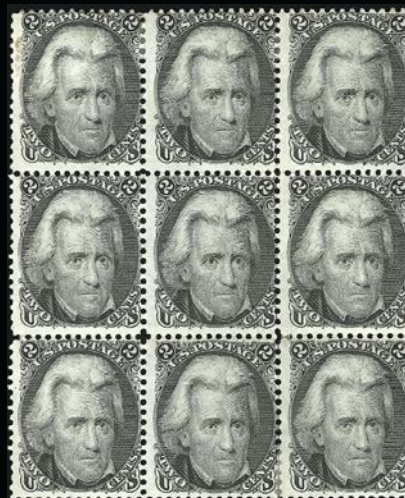

914

900 P	<b>2c Black, Die I, Plate Proof on India (73P3).</b> Right margin block of six, large margins other three sides, Very Fine and choice, Scott Retail as block and pair ..... 700.00
901 P	<b>2c Black, Die II, Plate Proof on India (73P3a).</b> Left margin block of eight, ample to large margins other three sides, small faults, appears Very Fine, Scott Retail as two blocks of four ..... 900.00
902 P	<b>2c Black, Die II, Plate Proof on India (73P3a).</b> Block of four with sheet margin and part imprint at left, full margins other sides, and horizontal strip of five, large margins, top left stamp with small pinhole, otherwise Very Fine..... <i>Not illustrated</i> 975.00
903 P	<b>2c Black, Die II, Plate Proof on Card (73P4a).</b> 21 singles, most with large to huge even margins, five with light toning, otherwise Very Fine-Extremely Fine ..... <i>Not illustrated</i> 1,575.00
904 TC	<b>2c Black Jack, Trial Color Plate Proofs on India (73TC3).</b> 55 in nine different shades incl. Dull Red (10), Green (11), Light Blue (4), Olive Green (5), Dark Orange (6), couple with faults incl. two perforated, generally Very Fine ..... <i>Not illustrated</i> 13,750.00
905 TC	<b>2c Black Jack, Trial Color Plate Proof on India, Geometric Trial Cancel (73TC3 var).</b> Two singles, one imperforate and one perforated, well-struck and complete cancels, stamps with small faults, otherwise Fine ..... <b>(Photo Ex)</b> E. 300-400
906 E田	<b>2c Black, Die I on Greenish Wove, Imperforate and Gummed, Francis Patent (73E).</b> Block of eight with left sheet margin and full imprint, large margins, fresh and Extremely Fine ..... E. 500-750
907 E	<b>2c Black, Lowenberg Decalcomania Patent Essay (73-E).</b> 20 incl. three pairs and two blocks of four, also incl. 3c Rose top margin pair of Decalcomania and other 3c 1861 Issue essay, usual faults associated with this fragile paper, most appear Fine-Very Fine ... ..... <i>Not illustrated</i> E. 400-500
908 E	<b>2c Black, Francis Patent Essay (73-E).</b> Two singles, one original gum and one unused (no gum), small flaws, Fine and rare, with 1976 letter by Finkelburg..... ..... <b>(Photo Ex)</b> E. 100-150
909 S	<b>2c Black, Red Specimen Overprint Ty. B (73SB).</b> 32 singles, two pairs and one strip of three, most original gum, others small part original gum or unused (no gum), some with faults, Very Good-Fine, one pair with 1985 P.F. certificate, this is 3% of the known supply of 1,306..... <i>Not illustrated</i> 9,750.00

## BLACK JACK STAMPS AND VARIETIES

910 ★田	<b>2c Black (73).</b> Block of four, <b>three stamps Mint N.H.</b> , tiny gum disturbance at bottom left, deep dark shade and sharp proof-like impression, left pair with vertical crease, two short perfs at bottom right, otherwise Fine-Very Fine, with 1999 A.P.S. certificate, Scott Retail as hinged ..... 3,000.00
911 ★田	<b>2c Black (73).</b> Left margin block of four, unevenly applied original gum, top pair lightly hinged, <b>bottom pair Mint N.H.</b> , rich color and sharp impression, bottom right and top left stamps with traces of soiling, top row light horizontal crease, otherwise Fine ..... 3,000.00
912 ★田	<b>2c Black (73).</b> Bottom left corner margin block of six, original gum slightly short at left, three stamps h.r. and three lightly hinged, fresh color, Very Good-Fine, Scott Retail as block and pair ..... 3,750.00
913 ★田	<b>2c Black (73).</b> Bottom margin block of six with part imprint, unevenly applied original gum, h.r., dark shade, few perfs reinforced with hinges and light gum toning, appears Very Good, with 1984 P.F. certificate, Scott Retail as block and pair ..... 3,750.00
914 ★田	<b>2c Black (73).</b> Block of nine, original gum, top row slightly disturbed, seven stamps h.r. and two lightly hinged, dark color on bright white paper, top left stamp small stains, few perf separations reinforced by hinge, otherwise Very Good, Scott Retail as block of four, two pairs and one single ..... 4,850.00



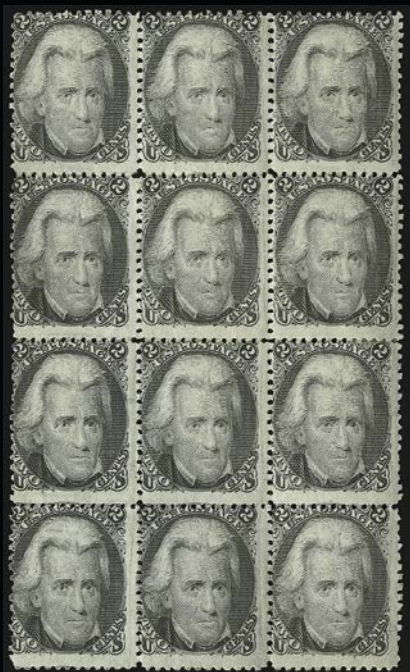

915



917



916

- 915 ★田 **2c Black (73).** Block of twelve, **six stamps Mint N.H. incl. left center block of four**, others original gum, two h.r. and four lightly hinged, fresh color, few perf separations reinforced by hinge, Very Good-Fine, scarce large multiple, Scott Retail as two blocks of four and two pairs..... 7,500.00
- 916 ★田 **2c Black (73).** Block of twelve, original gum, h.r., crisp impression, Very Good, Scott Retail as three blocks of four ..... 9,000.00
- 917 (★)田 **2c Black (73).** Top right corner margin block of fifteen, unused (traces of gum), heavily hinge reinforced, Very Good, Scott Retail as two blocks of four, three pairs and one single..... 8,600.00
- 918 田 **2c Black, Unused Block Accumulation. (73, 93).** No. 73 six blocks of four, one block of six and one block of eight, No. 93 two blocks of four and one block of twelve, three blocks have original gum incl. No. 73 blocks of four and eight and No. 93 block of four, others mostly without gum, few with small part original gum, most with dark color, many with faults, Good-Fine, Scott Retail as blocks and pairs, one No. 73 block of four with 1982 P.F. certificate .....*Not illustrated* 39,350.00





- 919 **2c Black (73).** Choice centering with exceptionally wide margins, well-struck **red** “**Supplementary Mail**” **Type A** handstamp and black cork cancels, small faults, otherwise Extremely Fine, a very rare cancel on the Black Jack issue, undercatalogued in Scott..... 110.00
- 920 **2c Black (73).** Well-struck “**U.S.**” in **Shield** fancy cancel, well-centered with design clear of perfs on three sides and natural s.e. at right, Very Fine stamp and strike E. 200-300
- 921 **2c Black (73).** Dark color, perfectly struck **red 3-Leaf Clover** fancy cancel, small corner crease at top left, Fine ..... E. 300-400
- 922 **2c Black, Die II, Ungrilled (73/93 var).** Horizontal pair, light blue cancels, light creases visible in fluid only, appears Fine, with letter from Maryette Lane arguing that based upon the designs being Die II (Star on Cheek, produced grilled or as the re-issue) and having the paper and grayish color of the F Grill issue, the two stamps are, in fact, F Grills *without* the grill. Lane offers two possible explanations: 1) too many sheets were placed on the grilling machine at one time so that this sheet did not receive a grill impression, or 2) the sheet was placed in the grilling machine carelessly so that only some of the stamps received a grill. Worthy of further study..... E. 100-150
- 923 **2c Black, D. Grill (84).** Clearly-defined grill points, light strike of target cancel, thinned, appears Very Fine..... 3,000.00
- 924 **2c Black, D. Grill (84).** Proof-like impression, well-defined grill showing all of the points, small internal crease, Fine ..... 3,000.00
- 925 ★ **2c Black, Z. Grill (85B).** Large part original gum, sharp proof-like impression with clearly-defined grill easily visible, expertly sealed tear at right, otherwise Very Fine and choice, with 2000 P.S.E. certificate ..... 7,000.00
- 926 (★) **2c Black, Z. Grill (85B).** Unused (no gum), deep shade, sharp grill impression, Very Good ..... 3,500.00



927

927

**2c Black, Z. Grill (85B).** Beautifully centered with wide and well-balanced margins, full and clearly-defined grill showing all of the points, clear strike of distinctive cork cancel

EXTREMELY FINE GEM. AN OUTSTANDING STAMP THAT RANKS AMONG THE FINEST USED EXAMPLES OF THE 1868 2-CENT Z GRILL.

The plates used to print the Black Jack stamps did not provide enough space between subjects for the large 12-gauge perf holes. Consequently, most Black Jack stamps have perfs touching the design on one or two sides. This scarcity of centered copies multiplies exponentially when the Z Grill is factored into the equation. Only a small quantity of 2c sheets were grilled during the period when the Z device was active — after the D Grill, the Z is the rarest of Black Jack grilled stamps — and discriminating collectors are well aware of the rarity of well-centered examples of 85B.

With 1983 P.F. certificate ..... 1,100.00



- 928 **2c Black, Z. Grill (85B).** Well-centered with remarkably wide margins for this issue, sharp grill, light pen cancel, small corner crease at top right, otherwise Extremely Fine, with 2000 P.S.E. certificate ..... 1,100.00
- 929 **2c Black, Z. Grill (85B).** Sharp grill impression, perfectly struck **blood red** quartered cork cancel, long full perfs all around, light toning, otherwise Fine..... 1,200.00
- 930 **2c Black, Z. Grill (85B).** Sharp impression, **red New York Carrier** cancel, reperfed at right, Fine appearance, with 2001 P.F. certificate..... 1,200.00
- 931 **2c Black, Z. Grill (85B).** Crisp impression, bold rosette cancel, few small corner creases, otherwise Fine ..... 1,100.00
- 932 ★ **2c Black, E. Grill (87).** Original gum, barest trace of hinging (if at all), intense color, reperfed at right but still with wide margins all around, three toned perfs at bottom, otherwise Extremely Fine..... 1,400.00
- 933 (★) **2c Black, E. Grill (87).** Unused (no gum), intense shade and impression, clear grill, Extremely Fine, with 2000 P.S.E. certificate ..... 625.00





- 934 **2c Black, E. Grill (87).** Clearly-defined grill, crisp impression, unusually wide perforation setting with part of adjoining stamp at bottom, neat cork cancel, Extremely Fine, with 2001 P.F. certificate ..... 140.00
- 935 **2c Black, E. Grill (87).** Clearly-defined grill, crisp impression, choice centering, Extremely Fine, with 2001 P.F. certificate ..... 140.00
- 936 **2c Black, E. Grill (87).** Clearly-defined grill, neat strike of **blue** target and town date-stamp, fresh and Very Fine, with 1996 P.F. certificate ..... 147.00
- 937 **2c Black, E. Grill (87).** Horizontal strip of three, natural s.e. at right, crisp impression, neat quartered cork cancel, Fine-Very Fine, Scott Retail as pair and single..... 430.00
- 938 **2c Black, Double E. Grill (87 var).** Segmented cork cancel, light toning, knife cut halfway across bottom, otherwise Fine, listed but unpriced in Scott, with 1960 P.F. certificate (not noting faults).. E. 100-150
- 939 ★ **2c Black, F. Grill (93).** Original gum, choice centering, some overall gum toning not mentioned on accompanying certificate, otherwise Extremely Fine, with 2000 P.F. certificate..... 475.00
- 940 ★田 **2c Black, F. Grill (93).** Block of thirty, disturbed original gum, natural s.e. at right, light creases and small thins, two stamps with small pieces out, light toning, Very Good appearing block ranking among the largest known multiples, Scott Retail as six blocks of four and three pairs ..... 17,400.00



940

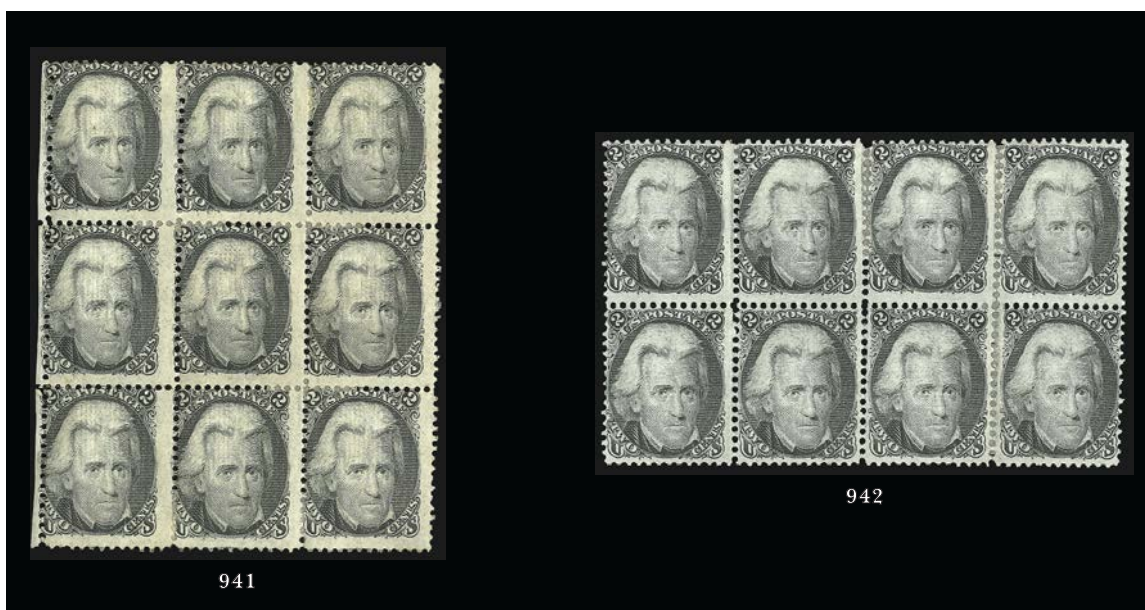

- 941 ★田 **2c Black, F. Grill (93).** Block of nine, slightly disturbed original gum, heavy h.r., sharp grill impressions, light toning, otherwise Good, Scott Retail as block of four, two pairs and single ..... 4,875.00
- 942 (★)田 **2c Black, F. Grill (93).** Block of eight, unused (no gum), each stamp with strong grill impressions, right block of four with vertical perfs hinge reinforced, top left stamp light vertical crease, appears Very Good ..... E. 200-300
- 943 **2c Black (73).** Four with wide even margins, neat cancels, small light creases visible in fluid only, one reperfed, Extremely Fine appearing group.....*Not illustrated* 200.00
- 944 **2c Black (73).** 38 used, generally well-centered, variety of cancels, few with small faults, overall Very Fine appearing group.....*Not illustrated* 1,900.00
- 945 **2c Black Jack, Straddle-Pane Margins and Imprints.** 42 with natural straddle-pane margins and nine with imprint, one with perfs trimmed (not catalogued), variety of cancels (no pen) incl. cork, cds, grids and targets, few with faults, generally Very Good ..  
.....*Not illustrated* 2,550.00
- 946 **2c Black Jack Preprinting Paperfolds.** 32 used incl. one in horizontal pair with normal, most vertical or diagonal and run the length of the stamp with few exceptionally wide, mostly cork or target cancels, couple with grills (E and F), some with faults, Fine group..  
.....*Not illustrated* E. 400-500
- 947 **2c Black Jack, Red Cancellations.** 83 with variety of cancels incl. targets, grids, cds, circle of wedges, rosettes, crossroads, stars in circles, some E and F Grills, few faults, some with s.e., generally Very Good, Scott Retail approximately .....*Not illustrated* 8,000.00
- 948 **2c Black Jack, Blue Cancellations.** 163 with variety of cancels incl. grids, targets, rosettes, corks incl. few fancy incl. negative "A" of Louisville Ky., circles of wedges and V's, couple "Paid", many E and F Grills, few with faults, generally Fine, Scott Retail approximately .....*Not illustrated* 9,000.00
- 949 **2c Black Jack, Star Cancellations.** 61 incl. ten in blue and fourteen in red, designs incl. 5 and 6-Point, Negative Stars, Stars in Circles, few E and F Grills, few with faults, generally Very Fine strikes on Very Good stamps, Scott Retail approximately .....*Not illustrated* 3,750.00
- 950 **2c Black Jack, Unusual Cancellations.** Fourteen used, variety of cancels incl. "N. York Steamship" on horizontal pair, couple "Paid", "Free" in circle, Clover Leaf, three geometrics, couple small faults, mostly Fine.....*Not illustrated* E. 150-200
- 951 **2c Andrew Jackson Revenue Material.** Nineteen items incl. four used beer stamps, one tobacco stamp, one tobacco "ribbon" and thirteen receipts, stamps incl. three No. REA20b, receipts incl. five unused, one used and **two different proofs incl. one with red "Specimen"** for export of Tobacco or Snuff, three for export of Cigars and two unused "General Bonded Warehouse Stamp", Fine-Very Fine and intriguing group .....  
.....*Not illustrated* E. 300-400





952

- 952 ★ **3c Scarlet (74).** Unused (no gum), radiant color on bright paper, crisp impression  
 VERY FINE. A SCARCE UNUSED EXAMPLE OF THE 3-CENT SCARLET.  
 With 1971 P.F. certificate. Scott Retail for original gum..... 7,000.00

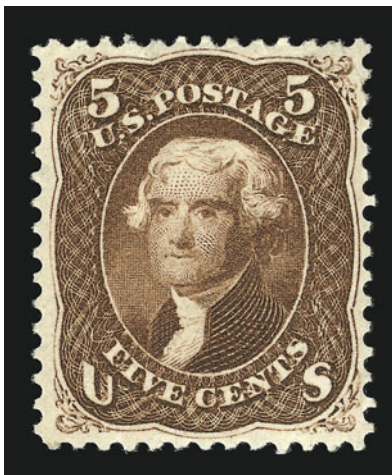

953

- 953 ★ **5c Red Brown (75).** Original gum, incredibly vibrant color and sharp proof-like impression on bright paper, choice centering, small horizontal crease at top right, light horizontal crease ending in a tiny sealed tear at right  
 EXTREMELY FINE GEM APPEARANCE. A RARE ORIGINAL-GUM EXAMPLE OF THE 5-CENT 1862 ISSUE IN THE RED BROWN COLOR. A STAMP OF PHENOMENAL COLOR AND BEAUTY.  
 This stamp should be considered rare in original-gum condition. Its attributes — superb centering and incredibly vibrant color — far outweigh the relatively minor flaws.  
 With 2001 P.F. certificate..... 4,500.00



954

- 954 **5c Red Brown (75).** Rich color approaching the so-called "Chestnut" shade, neat grid and part of red transit cancels, Extremely Fine, with 1999 P.F. certificate... 450.00

- 955 **5c Red Brown (75).** Beautiful warm color, nicely contrasted by **blue** Baltimore datestamp, choice centering, Extremely Fine, with 2001 P.F. certificate. 460.00



955

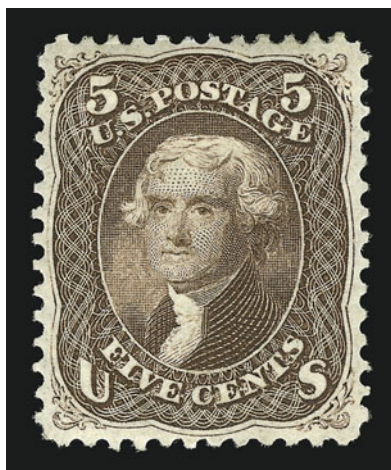

956

- 956 ★ **5c Brown (76).** Original gum, perfectly centered with well-balanced margins, fresh color and detailed impression  
EXTREMELY FINE. A SUPERB ORIGINAL-GUM EXAMPLE OF THE 1863 5-CENT BROWN. A BEAUTIFUL STAMP.  
With 1987 P.F. certificate..... 1,200.00

- 957 ★ **5c Dark Brown (76a).** Original gum, rich color and proof-like impression  
EXTREMELY FINE. A RARE ORIGINAL-GUM EXAMPLE OF THE 1863 5-CENT DARK BROWN SHADE.  
With 2001 P.S.E. certificate ..... 1,350.00

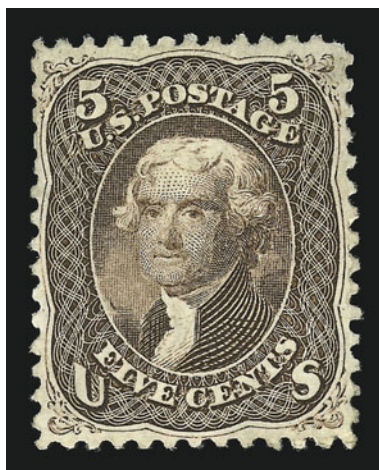

957





- 958° ★ **5c Brown (76).** Original gum, rich color and proof-like impression, Very Fine, remarkably fresh and pristine, with 2000 P.F. certificate for pair ..... 1,200.00
- 959 ★ **5c Brown (76).** Original gum, lightly hinged, intense shade and impression, Fine, with copy of 2000 P.F. certificate for pair..... 1,200.00
- 960 (★) **5c Brown (76).** Unused (no gum), bright color and detailed impression, choice centering with design clear of perforations on all sides, Extremely Fine, with 2001 P.F. certificate .. 525.00
- 961 ★田 **5c Dark Brown (76a).** Block of four, deep dark shade, original gum, h.r., centered to bottom left, few nibbed perfs at left, Fine and rare..... 6,000.00
- 962 **5c Brown (76).** Proof-like impression, well-centered with long full perfs, Extremely Fine. .... 110.00
- 963 **5c Brown (76).** Sharp impression, well-struck **circle of sixteen black wedges** cancel, small corner crease at bottom left, otherwise Fine, a most unusual and interesting cancel, with 2001 P.F. certificate ..... 110.00
- 964 **5c Brown (76).** Huge 2mm vertical **pre-printing paper fold** splits design, neat segmented cork cancel, couple short perfs at top, otherwise Fine ..... E. 75-100

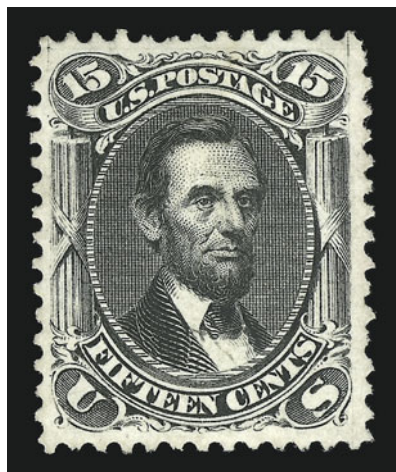

956

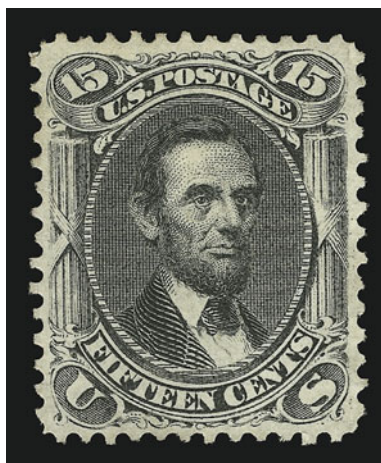

966

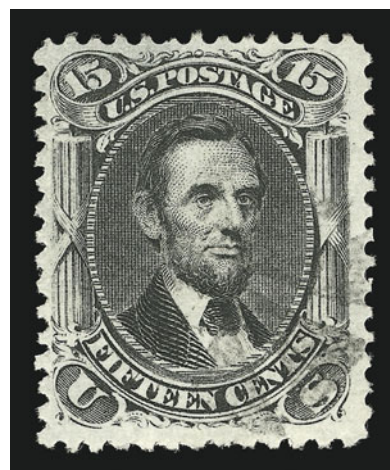

967

- 965 ★ **15c Black (77).** Part redistributed original gum, sharp proof-like impression, Extremely Fine, scarce with such choice centering, with 1960 and 2001 P.F. certificates..... 1,750.00

- 966 (★) **15c Black (77).** Unused (no gum), well-balanced margins, reperfed at right, Extremely Fine appearance ..... 775.00

- 967 **15c Black (77).** Crisp impression, light circle of wedges cancel, Very Fine, with 1995 P.F. certificate..... 150.00

- 968 **24c Lilac (78).** Pretty shade, wide margins, neat blue target cancel, Extremely Fine, a huge stamp, seldom seen with such enormous margins, the blue cancel is also very desirable, with 1998 P.F. certificate..... 107.00



968

## 1867-68 GRILLED ISSUE

For 2c denominations, please refer to lots 922 thru 951, in the Specialized Black Jack section.



969

- 969 ★ **3c Rose, A. Grill (79).** Original gum, clear grill and with perfs surprisingly intact for this stamp, pretty pastel color

VERY FINE ORIGINAL-GUM EXAMPLE OF THE 1867 3-CENT A GRILL.

Due to the fact that the grilling machine covered the entire area of the stamp, the perforations on the A Grills were usually damaged during separation. The example offered here, with perforations mostly intact, is a rare exception. .... 5,000.00





- 970 (★) **3c Rose, A. Grill (79).** Unused (no gum), rich color, well-centered, usual perf faults, few toned specks on back, appears Very Fine ..... 2,400.00
- 971 **3c Rose, A. Grill (79).** Clear grill with minor perf faults typical of the issue, bold **Hollow Star** fancy cancel, Very Fine ..... 1,100.00
- 972 (★) **3c Rose, C. Grill (83).** Unused (no gum), bright color, fresh and Fine, with 2000 P.F. certificate..... 2,400.00
- 973 **3c Rose, C. Grill (83).** Rich color contrasted by **blue grid** cancel, clear grill points, fresh and Extremely Fine, a beautiful stamp and especially desirable with a colored cancellation, with 1986 P.F. certificate..... 975.00
- 974 **3c Rose, C. Grill (83).** Clearly-defined grill, rich color, bold **“US” in circle** cancel, Very Fine, with 1991 P.F. certificate, Scott Retail with no premium for the fancy cancel ..... 950.00
- 975 **3c Rose, C. Grill (83).** Clearly-defined grill points, rich color, bold circle of wedges cancel, small vertical crease affects two perfs at top left, otherwise Very Fine, with 1999 P.F. certificate ..... 950.00
- 976 (★) **3c Rose, D. Grill (85).** Unused (no gum), clear grill points, color slightly affected by stain removal, perfs just barely in at bottom, almost Fine..... 2,850.00
- 977 ★ **3c Rose, D. Grill (85).** Large part original gum, clear grill with **19 rows** of points, and ms. “15x19” noted in pen on back (does not show thru), small light crease, otherwise Fine..... 6,000.00



978

- 978 **3c Rose, D. Grill (85).** Clearly-defined grill points, pretty shade, neat rosette cancels, Very Fine and choice, with 2001 P.F. certificate..... 950.00

- 979 **3c Rose, D. Grill (85).** Intense color, well-struck circle of V's cancel, clearly-defined grill, Very Fine and choice, with 1988 P.F. certificate..... 950.00



979



980



981



983

- 980 **3c Rose, D. Grill (85).** Bright color, clearly-defined grill, bold segmented cork cancel, few nibbed perfs, otherwise Extremely Fine ..... 950.00
- 981 **3c Rose, D. Grill (85).** Strong grill, light cork cancel, Fine ....  
..... 950.00
- 982 **3c Rose, D. Grill (85).** Bold grill impression, light quartered cork cancel, fresh and Fine ..... 950.00
- 983 **3c Rose, D. Grill (85).** Horizontal pair, segmented cork cancels, sharp grills, corner crease and pulled perf at top left, otherwise Very Good ..... 2,100.00



982



- 984 ★ **3c Rose, Z. Grill (85C).** Original gum, clear grill points, deep rich color, horizontal crease at bottom, otherwise Fine, rare in original-gum condition, with 2000 P.S.E. certificate ..... 12,500.00

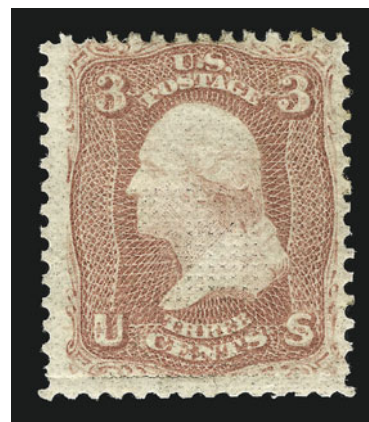

984



985

- 985 **3c Rose, Z. Grill (85C).** Sharp grill points, neat target cancel, choice centering

EXTREMELY FINE. A BEAUTIFUL WIDE-MARGINED EXAMPLE OF THE 1868 3-CENT Z GRILL.

This is the second rarest of the 2c and 3c D/Z Grills, surpassed only by the 2c D Grill. It is extremely rare in this Extremely Fine sound condition.

With 1981 P.F. certificate ..... 3,250.00



986



987



988

- 986 **3c Rose, Z. Grill (85C).** Brilliant color and clear grill points, bold blue cancel nicely highlights grill points

EXTREMELY FINE. A BEAUTIFUL EXAMPLE OF THE 1868 3-CENT Z GRILL.

With 2001 P.F. certificate..... 3,275.00

- 987 **3c Rose, Z. Grill (85C).** Perfectly centered with wide margins, light grid cancel, sharp grill impression, reperfed (P.S.E. says at left, but actually at right), small repaired internal tear, otherwise Extremely Fine, with 2000 P.S.E. certificate ..... 3,250.00

- 988 **3c Rose, Z. Grill (85C).** Rich color and detailed impression, clear grill points, cancelled by two parallel penstrokes, expertly repaired internal paper breaks in the grill area, otherwise Fine, with 2001 P.F. certificate..... 3,250.00

- 989 **12c Black, Z. Grill (85E).** Intense shade and impression, quartered cork cancel, Very Fine and choice, with 1983 P.F. certificate ..... 1,500.00

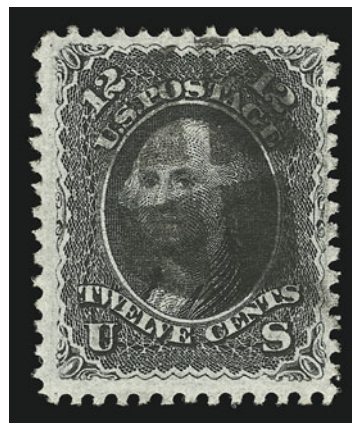

989

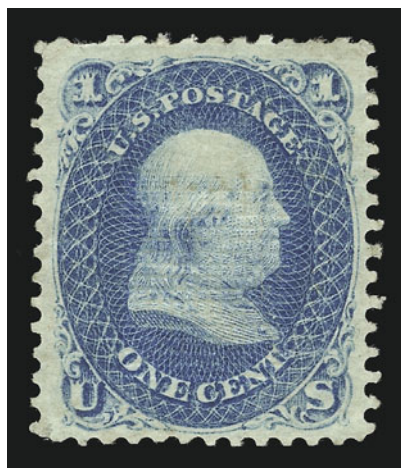

990

- 990 (★) **1c Blue, E. Grill (86).** Unused (no gum), choice centering with wide margins, bright color, sharp grill, short perf and tiny crease at top, otherwise Extremely Fine..... 1,300.00

- 991 **1c Blue, E. Grill (86).** Bright shade and crisp impression, clear grill, segmented cork cancel, Extremely Fine, a difficult stamp to find with choice centering ..... 450.00



991



992

- 992 **1c Blue, E. Grill (86).** Precise centering, bright color and strong grill impression, well-struck segmented cork cancel, few creased perf tips, otherwise Very Fine and choice, with 2000 A.P.S. certificate..... 450.00

- 993 ★ **3c Rose, E. Grill (88).** Original gum, intense color, wide margins, sharp grill points, Extremely Fine, with 2001 P.F. certificate ..... 800.00



993





994



995



996

- 994 ★ **3c Rose, E. Grill (88).** Original gum, barely hinged (appears Mint N.H.), clearly-defined grill, rich color in the Rose shade characteristic of early regular-issue 3c grilled stamps, Very Fine and choice, with 1983 P.F. certificate ..... 800.00
- 995 ★ **3c Rose, E. Grill (88).** Original gum, lightly hinged, brilliant color and clearly-defined grill, Very Fine and choice, with 2001 P.F. certificate ..... 800.00
- 996 ★ **3c Rose, E. Grill (88).** Original gum, clearly-defined grill, fresh color, Fine, with 2000 P.F. certificate..... 800.00
- 997 ★ **3c Rose, E. Grill (88).** Original gum, lightly hinged, clearly-defined grill, pastel shade characteristic of early 3c E Grill stamps, fresh and Fine ... 800.00
- 998 **No Lot.**



997



999

- 999 **3c Rose, E. Grill, Very Thin Paper (88 var).** Horizontal pair, perfectly centered, beautiful strike of Albany Ga. rosette cancel, remarkably bright and fresh, Extremely Fine Gem pair, with 2000 A.P.S. certificate..... 50.00



- 1000 (★) **10c Green, E. Grill (89).** Unused (no gum), clear grill, reperfed at right and at bottom, Very Fine appearance..... 2,200.00
- 1001 **10c Green, E. Grill (89).** Jumbo margins, intense color, clear grill, bold segmented cork cancel, long and full perforations, Extremely Fine Gem, a huge stamp, with 1989 and 2001 P.F. certificates ..... 300.00
- 1002 **10c Green, E. Grill (89).** Choice centering with huge margins at top and bottom, exceptionally bright color on fresh paper, light red circular datestamp, Extremely Fine, a beautiful stamp, with 1998 P.F. certificate ..... 300.00
- 1003 **10c Green, E. Grill (89).** Well-centered with exceptionally wide margins, light cork cancel and red circular datestamp, Extremely Fine, with 1993 P.F. certificate..... 300.00
- 1004 **10c Green, E. Grill (89).** Noticeable grill points, rich color, neat circle of V's cancel, Very Fine, with 2000 A.P.S. certificate ..... 300.00

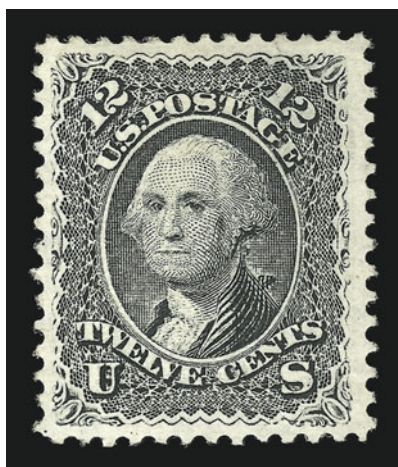

1005

- 1005 ★ **12c Black, E. Grill (90).** Part original gum, beautiful bright shade, wide margins  
 VERY FINE AND CHOICE EXAMPLE OF THE 1868  
 12-CENT E GRILL WITH PART ORIGINAL GUM.  
 With 1991 P.F. certificate ..... 4,500.00



- 1006 ★ **12c Black, E. Grill (90).** Original gum, small h.r., sharp impression, tiny toned spot at center, otherwise Very Fine, with 2001 P.F. certificate . 4,500.00

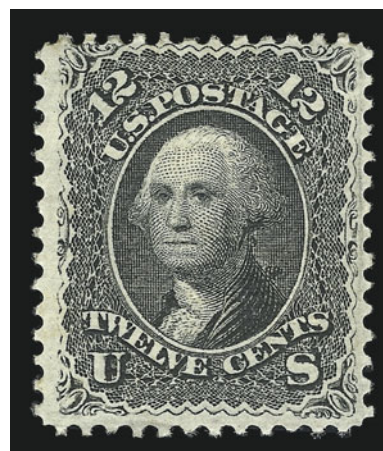

1006

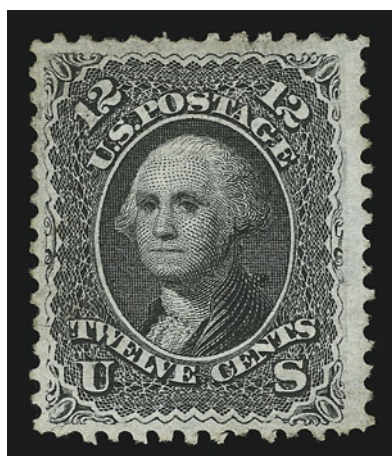

1007

- 1007°(★) **12c Black, E. Grill (90).** Unused (no gum), sharp impression, fresh and Very Fine, with 2001 P.F. certificate ..... 2,000.00

- 1008 **12c Black, E. Grill (90).** Choice centering, clear rosette cancel, few blunted perf tips at left, still Extremely Fine ..... 350.00

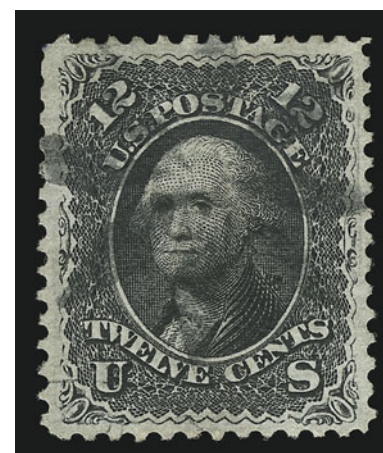

1008

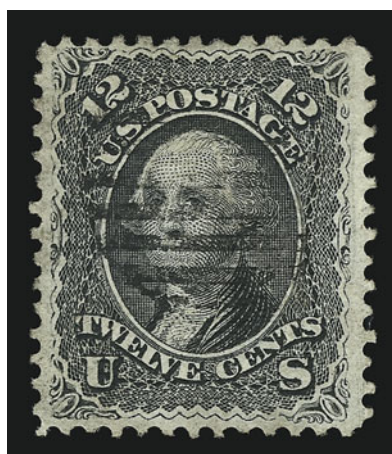

1009

- 1009 **12c Black, E. Grill (90).** Light grid cancel, crisp impression, Very Fine and choice, with 2000 A.P.S. certificate ..... 350.00

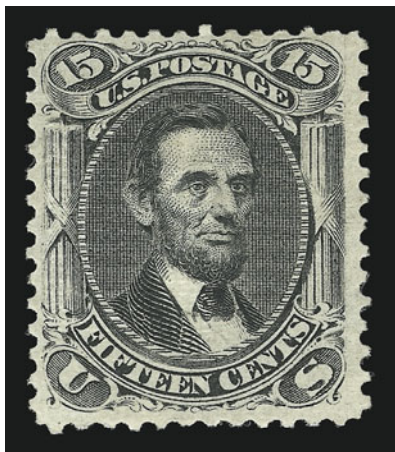

1010

- 1010 ★ **15c Black, E. Grill (91).** Original gum, lightly hinged, clear grill, crisp impression  
EXTREMELY FINE. THE 15-CENT E GRILL IS AN EXTREMELY DIFFICULT STAMP TO FIND IN  
SUCH CHOICE ORIGINAL-GUM CONDITION.  
As the recent rise in Scott Catalogue price for this stamp confirms (from \$6,500 in 1999  
to \$8,750 in 2002), this is a difficult stamp to find in such pristine condition.  
With 2000 P.F. certificate ..... 8,750.00

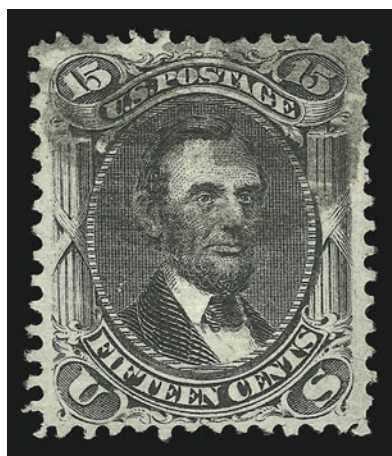

1011



1012

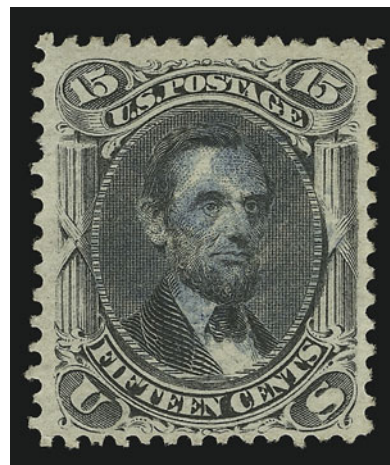

1013EX

- 1011 **15c Black, E. Grill (91).** Almost perfectly centered, dark color, sharp grill impression,  
light cancel, Extremely Fine, with 1991 P.F. certificate ..... 625.00
- 1012 **15c Black, E. Grill (91).** Intense impression, bold circle of V's cancel, Very Fine, with  
1983 P.F. certificate ..... 625.00
- 1013 **15c Black, E. Grill (91).** Two, sharp proof-like impressions, clear grills, one with **red  
segmented cork** cancel, PFC "small repair at bottom left" (not visible to us), other with  
blue cancel, small tear at top left, Very Fine and choice appearance, latter ex Brown, with  
2001 P.F. certificates ..... **(Photo Ex)** 1,365.00



- 1014 ★ **1c Blue, F. Grill (92).** Original gum, lightly hinged, intense shade, clear grill, fresh and Very Fine, with 2000 P.F. certificate..... 1,000.00



1014



1015

- 1015° ★ **1c Blue, F. Grill (92).** Original gum, bright color, clear grill, Very Fine, with 2001 P.F. certificate ... 1,000.00



1016



1017



1018

- 1016 ★ **1c Blue, F. Grill (92).** Original gum, single hinge mark, clear and sharp grill, brilliant color, fresh and Very Fine ..... 1,000.00
- 1017 **1c Blue, F. Grill (92).** Choice centering, light circular datestamp and cork cancel on fresh paper, clear grill, Very Fine and choice..... 200.00
- 1018 **1c Blue, F. Grill (92).** Light cancel, clear grill impression, faint toning not mentioned on certificate, still Very Fine, with 2000 A.P.S. certificate ..... 200.00



1019

- 1019 ★ **3c Red, F. Grill (94).** Original gum, sharp grill points, beautiful color, gargantuan margins all around

EXTREMELY FINE GEM. A STUNNING STAMP. TO THE BEST OF OUR KNOWLEDGE, THIS IS THE FINEST ORIGINAL-GUM EXAMPLE OF THE 1868 3-CENT F GRILL EXTANT.

For a stamp within a sheet to be perforated with double-size margins on all four sides, all of the surrounding stamps had to be severely off center. Our guess is that this stamp comes from a corner position.

With 1988 P.F. certificate ..... 360.00

- 1020 ★★ **5c Brown, F. Grill (95).** Mint N.H., clearly-defined grill, rich color

VERY FINE. A RARE MINT NEVER-HINGED EXAMPLE OF THE 1868 5-CENT F GRILL.

Only a few 5c F Grill stamps exist in sound Mint Never-Hinged condition, and they were harvested from blocks broken up during the past five to ten years. Many of the stamps from these broken blocks have scuffs — this one does not.

With 2001 P.F. certificate. Scott Retail as hinged ..... 3,000.00

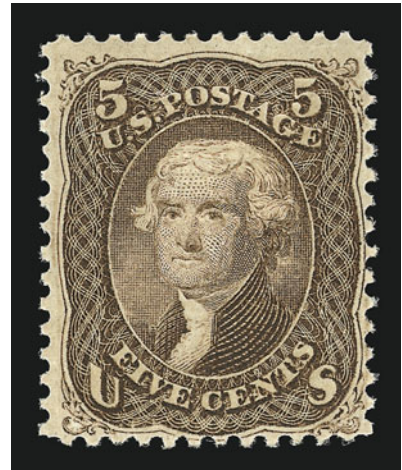

1020



1021

- 1021 ★田 **5c Brown, F. Grill (95).** Block of four, original gum, clear grill points on every stamp, crisp color and impression

EXTREMELY FINE. A RARE ORIGINAL-GUM BLOCK OF FOUR OF THE 1868 5-CENT F GRILL. ONE OF THE LAST BLOCKS TO SURVIVE IN SUCH WONDERFUL CONDITION.

Original-gum singles and blocks of the 5c F Grill tend to be in rather poor condition, either in terms of centering, color or overall condition. The block offered here should be considered a condition rarity. It is increasingly unlikely that any other well-centered blocks will survive the demand for singles. .... 13,000.00





- 1022 **5c Brown, F. Grill (95).** Clear grill, bright shade, choice centering, bold **blue quartered cork** cancel, Extremely Fine ..... 760.00
- 1023 **5c Brown, F. Grill (95).** Deep dark color, neat quartered cork cancel, clear grill points, Very Fine and choice, with 2001 P.F. certificate ..... 750.00
- 1024 **5c Brown, F. Grill (95).** Clear grill points, rich color, neat **blue cancel**, nibbed perf at left, thin spot at top right, Very Fine appearance ..... 760.00
- 1025 **5c Brown, F. Grill (95).** Precise centering, deep shade and clear grill impression, couple small thins and light toning, otherwise Extremely Fine, with 2000 A.P.S. certificate ..... 750.00
- 1026 (★) **10c Yellow Green, F. Grill (96).** Unused (regummed), precise centering, few small light toned spots not noted on certificate, otherwise Very Fine, with 1999 A.P.S. certificate ..... 1,125.00
- 1027 **10c Yellow Green, F. Grill (96).** Choice centering with extra wide margins at top and bottom, brilliant color, light strike of **blue cancel**, Extremely Fine, a difficult stamp to find with choice centering, with 2001 P.F. certificate ..... 205.00
- 1028 **12c Black, F. Grill (97).** Crisp impression, choice centering with well-balanced margins, bold cork cancel, fresh and Extremely Fine, with 1996 P.F. certificate ..... 225.00
- 1029 **12c Black, F. Grill (97).** Well-centered on bright white paper, Very Fine and choice, with 1998 P.S.E. certificate ..... 225.00



1030

- 1030 (★) **15c Black, F. Grill (98).** Described by the P.F. as regummed, but in our opinion this stamp has original gum (see notes below), lightly hinged, almost perfectly centered with extraordinarily wide margins all around, proof-like impression on fresh paper, clear and well-defined grill points

EXTREMELY FINE. A 15-CENT F GRILL WITH MARGIN WIDTH AND CENTERING RARELY ENCOUNTERED IN THIS ISSUE.

The 15c F Grill is very rare and desirable in either Very Fine or Extremely Fine condition. However, only a few existing copies have the margin width of the stamp offered here. With due respect to the P.F. Expert Committee, we strongly disagree with the opinion that this stamp is regummed. Grills were applied *after* gumming; therefore, original gum always shows the effect of grilling. The gum on this stamp shows such effects and thus cannot be regummed. However, the P.F. has refused to certify the gum as original, even during the reconsideration process when other experts' opinions were offered. Prospective bidders are welcome to compare this stamp to the two 15c F Grill stamps that follow; to anyone it will be apparent that the gum is original, the obstinate P.F. opinion notwithstanding.

With 2001 P.F. certificate ..... 1,400.00

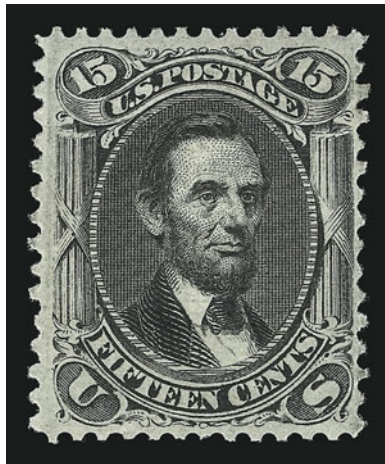

1031

- 1031 ★ **15c Black, F. Grill (98).** Original gum, lightly hinged, clear grill, sharp proof-like impression

VERY FINE AND CHOICE. A FRESH ORIGINAL-GUM EXAMPLE OF THE 1868 15-CENT F GRILL.

With 2000 P.F. certificate ..... 3,250.00

- 1032 ★ **15c Black, F. Grill (98).** Original gum, lightly hinged, sharp grill impression, centered to top, tiny ink speck on gum does not show thru, Fine, a scarce stamp with original gum,..... 3,250.00

1032

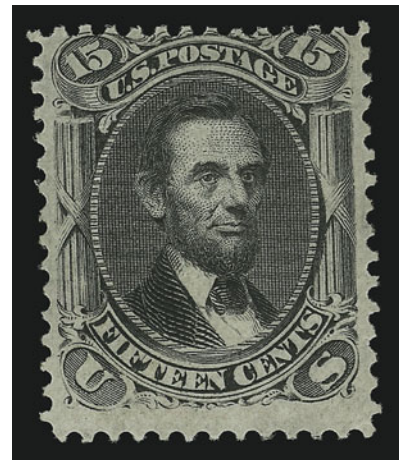





1033

- 1033 ★田 **15c Black, F. Grill (98).** Block of four, original gum, lightly hinged, each stamp has clearly-defined grill, detailed impression, choice centering, some minor perf strengthening not mentioned on accompanying certificate

EXTREMELY FINE. A REMARKABLY CHOICE AND RARE BLOCK OF THE 1868 15-CENT F GRILL.

The demand for choice original-gum examples of the 15c F Grill has resulted in the decimation of virtually every well-centered block in existence. This rare survivor ranks among the finest that ever existed. Today, it could well be the finest extant.

With 1995 P.F. certificate. Scott Retail as four singles is \$13,000.00. Given the rarity of the 15c F. Grill in block form, we consider the Scott premium for a block (\$2,000) to be grossly understated. Scott Retail as block of four..... 15,000.00

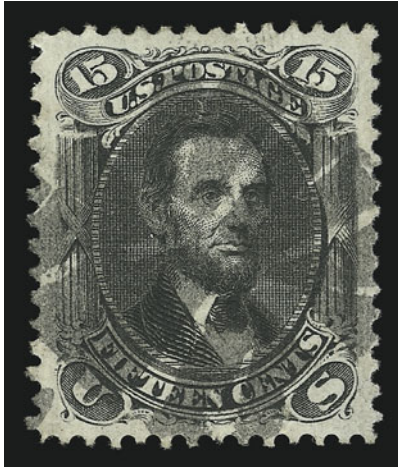

1034



1035

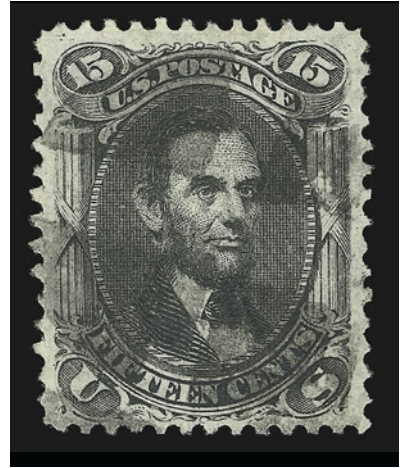

1036

- 1034     **15c Black, F. Grill (98).** Perfectly centered with well-balanced margins, sharp impression, bold cork cancel, Extremely Fine Gem, with 1988 P.F. certificate..... 300.00
- 1035     **15c Black, F. Grill (98).** Well-centered, proof-like impression, **red Baltimore Foreign Mail** cancel, Extremely Fine, with 1993 P.F. certificate.. 330.00
- 1036     **15c Black, F. Grill (98).** Bold quartered cork cancel, clear grill impression, remarkably well-centered, Extremely Fine..... 300.00
- 1037     **15c Black, F. Grill, Very Thin Paper (98 var).** Boldly struck target cancel, sharp impression, Very Fine example of this often-overlooked variety, with 2000 A.P.S. certificate..... 300.00

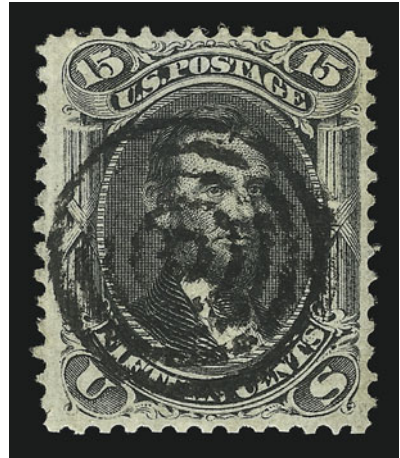

1037

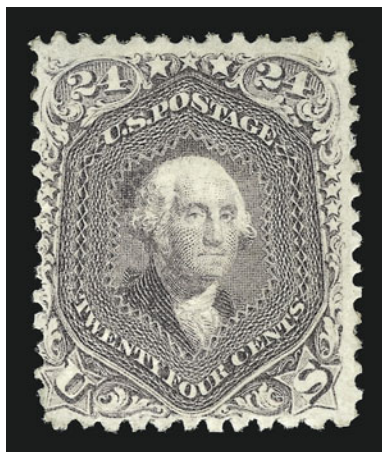

1038

- 1038 ★     **24c Gray Lilac, F. Grill (99).** Original gum, clear grill, rich color  
VERY FINE AND CHOICE EXAMPLE OF THE 1868 24-CENT F GRILL.  
This stamp rarely comes well-centered. With 2000 P.F. certificate..... 5,500.00





1039

- 1039 ★ **30c Orange, F. Grill (100).** Original gum, lightly hinged, clearly-defined grill with all points easily visible, beautiful bright color, almost perfectly centered with well-proportioned margins

EXTREMELY FINE GEM. THIS IS ONE OF THE FINEST ORIGINAL-GUM EXAMPLE OF THE 30-CENT F GRILL IN EXISTENCE. A MAGNIFICENT STAMP IN EVERY RESPECT — INCLUDING FRESHNESS OF GUM, FRESHNESS OF COLOR AND PAPER, CENTERING, AND PROMINENCE OF THE GRILL. ONE OF THE MOST DIFFICULT OF ALL CLASSIC U.S. STAMPS TO OBTAIN IN SUCH SUPERB CONDITION.

There are several reasons why the 30c 1861-68 Issue stamps — Scott 71 (to a lesser extent) and Scott 100 — rank as two of the most difficult classic U.S. stamps to find in such pristine condition. Due to narrow spacing of the plate, the 30c 1861-68's are usually found with narrow margins, especially at sides. When one margin is large, it usually means that the other side will have perforations impinging on the design. Due to high metallic content of the inks used to print the 30c, the stamps are prone to oxidization and color-change over time. The stamp offered here, with near-perfect centering and balanced margins on all sides, and with color as fresh as the day it was printed, is a condition rarity.

A careful review of auction catalogues in our extensive library produced no more than six other original-gum examples of the 30c F Grill in grades of Very Fine or Extremely Fine. With the exception of the stamp from the Dr. Vernon R. Morris Jr. collection (Shreve sale), they appeared in sales held during the 1940's and 50's. Whether any or all of them could pass today's more rigorous standards for condition and certification is unlikely.

Small "W.H.C. (Colson) backstamp. With 2001 P.F. certificate ..... 5,500.00



- 1040 (★) **30c Orange, F. Grill (100).** Unused (no gum), bright color, clear grill points, small thin spot and small tear at right, otherwise Very Fine ..... 2,500.00
- 1041 **30c Orange, F. Grill (100).** Brilliant color, absolutely Jumbo margins at sides, bold segmented cork and part of red transit cancels, reperfed at right, Extremely Fine appearance, a huge stamp ..... 700.00
- 1042 **30c Orange, F. Grill (100).** Clear grill, bold quartered cork cancel, rich color, Very Fine, with 1991 P.S.E. certificate..... 700.00
- 1043 (★) **90c Blue, F. Grill (101).** Unused (no gum), fresh color, reperfed at bottom and rounded corner at bottom left, Very Fine appearance, with 2000 P.S.E. certificate..... 4,750.00
- 1044 **90c Blue, F. Grill (101).** Clear grill points, rich color, **red** cancel, Very Fine and choice.. ..... 1,500.00
- 1045 **90c Blue, F. Grill (101).** Rich color, clearly-defined grill, neat circle of wedges cancel, Very Fine, with 1982 P.F. certificate..... 1,400.00
- 1046 **90c Blue, F. Grill (101).** Clear grill points, bright shade, sealed tear at bottom right and top right, otherwise Fine..... 1,400.00



1875 RE-ISSUE OF 1861-66 ISSUE

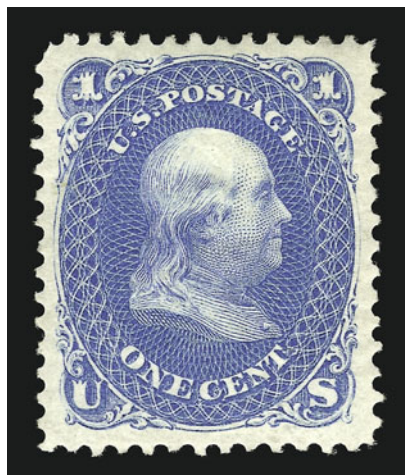

1047

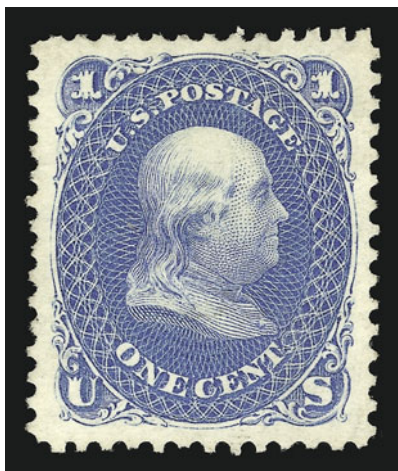

1048



1049

- 1047 ★ **1c Blue, Re-Issue (102).** Original gum, rich color and choice centering, Extremely Fine, with 2001 P.F. certificate ..... 750.00
- 1048 (★) **1c Blue, Re-Issue (102).** Unused (no gum), choice centering with wide even margins, brilliant color, fresh and Extremely Fine ..... 400.00
- 1049 (★) **1c Blue, Re-Issue (102).** Unused (no gum), fresh color, Extremely Fine..... 400.00

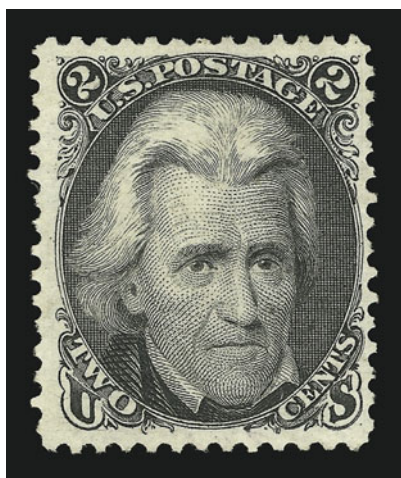

1050

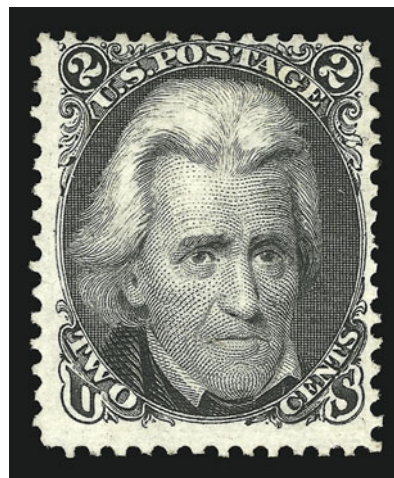

1051

- 1050 (★) **2c Black, Re-Issue (103).** Unused (no gum), crisp impression on bright paper, Very Fine, with 1959 P.F. certificate..... 1,950.00
- 1051 (★) **2c Black, Re-Issue (103).** Unused (no gum), intense color, light horizontal crease at bottom, nibbed perf at right, otherwise Fine, very scarce ..... 1,950.00



1052

- 1052 ★ **3c Brown Red, Re-Issue (104).** Original gum, lightly hinged, sharp proof-like impression on white paper  
 VERY FINE EXAMPLE OF THE 3-CENT 1861 RE-ISSUE.  
 Only 465 were issued. With 1969 P.F. certificate ..... 3,500.00

- 1053 ★ **3c Brown Red, Re-Issue (104).** Original gum, choice centering, rich color, light crease, otherwise Extremely Fine ..... 3,500.00



1053



1054

- 1054 ★ **3c Brown Red, Re-Issue (104).** Part original gum, sharp impression, thin spot at top, otherwise Very Fine ..... 3,500.00

- 1055 (★) **3c Brown Red, Re-Issue (104).** Unused (no gum), sharp proof-like impression, reperfed at left, Very Fine appearance, with 2001 P.S.E. certificate ..... 2,100.00



1055



- 1056 (★) **3c Brown Red, Re-Issue (104).** Unused (no gum), bright color, few thin spots, short perfs at bottom, otherwise Fine..... 2,100.00



1056

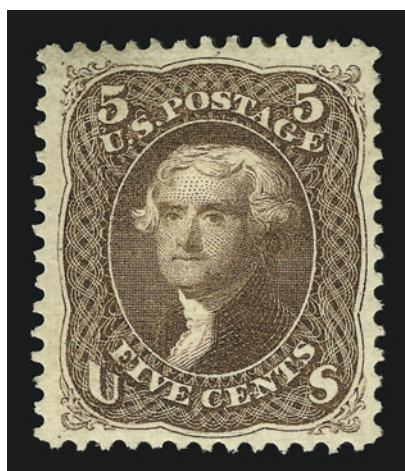

1057

- 1057 ★ **5c Brown, Re-Issue (105).** Original gum, rich color  
VERY FINE AND FRESH EXAMPLE OF THE 5-CENT  
1861 RE-ISSUE.  
With 1981 P.F. certificate..... 2,750.00

- 1058 (★) **5c Brown, Re-Issue (105).** Unused (no gum), rich color, fresh and Very Fine, with 1999 P.F. certificate..... 1,650.00

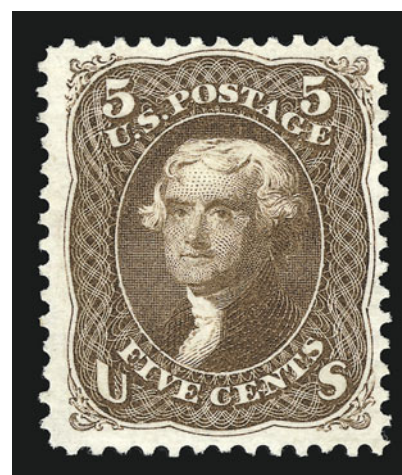

1058

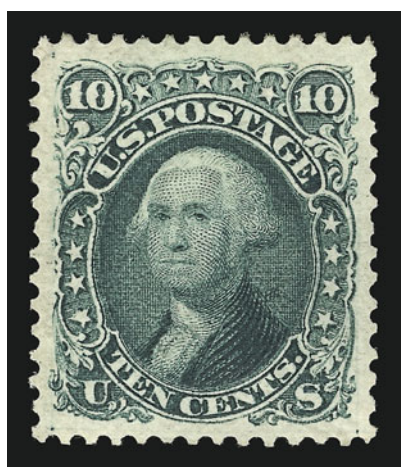

1059

- 1059 ★ **10c Green, Re-Issue (106).** Original gum, almost perfectly centered with wide and well-balanced margins, deep rich color and sharp proof-like impression  
EXTREMELY FINE GEM. A BEAUTIFUL EXAMPLE OF THE 10-CENT 1861 RE-ISSUE.  
Only 451 were issued. With 2001 P.F. certificate ..... 3,000.00

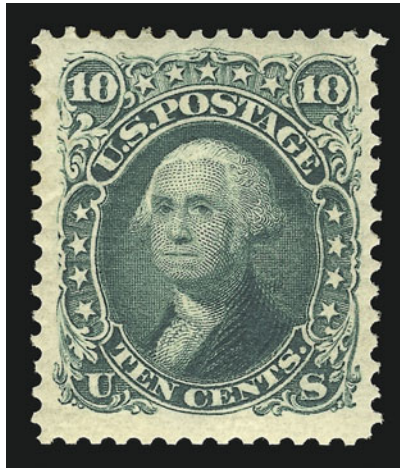

1060

- 1060 ★ **10c Green, Re-Issue (106).** Original gum, intense color and impression, wide margins  
 EXTREMELY FINE. A SUPERB ORIGINAL-GUM EXAMPLE OF THE 10-CENT 1861 RE-ISSUE.  
 Only 451 were issued. .... 3,000.00

- 1061 ★ **10c Green, Re-Issue (106).** Part original gum, wide margins all around, rich color, small spot of printer's ink in bottom margin, Extremely Fine, with 2001 P.S.E. certificate, Scott Retail without gum ..... 1,800.00

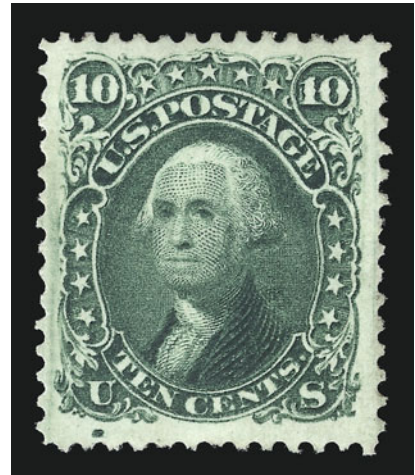

1061

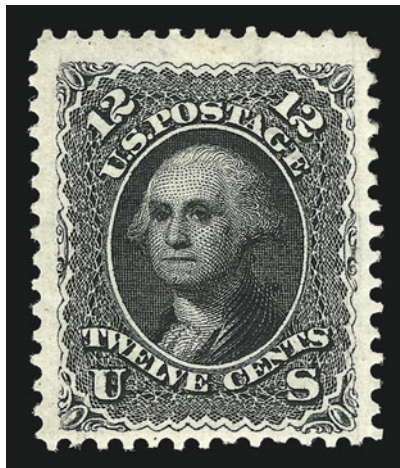

1062

- 1062 ★ **12c Black, Re-Issue (107).** Original gum, sharp impression and intense color  
 VERY FINE ORIGINAL-GUM EXAMPLE OF THE 12-CENT 1861 RE-ISSUE.  
 Only 389 were issued. With 1988 P.F. certificate ..... 4,250.00

- 1063 ★ **12c Black, Re-Issue (107).** Original gum, intense shade and impression on bright paper  
 VERY FINE. A FRESH AND ATTRACTIVE ORIGINAL-GUM EXAMPLE OF THE 12-CENT 1861 RE-ISSUE.  
 Only 389 were issued..... 4,250.00

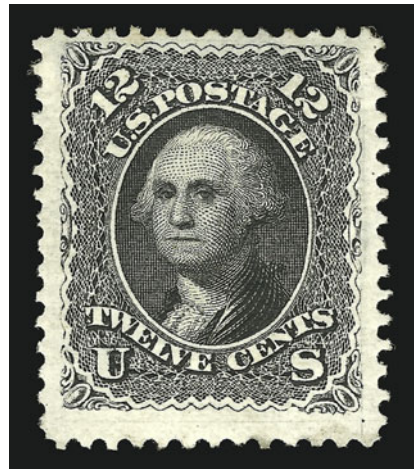

1063



- 1064 ★ **12c Black, Re-Issue (107).** Original gum, sharp proof-like impression, reperfed at bottom, Fine appearance ..... 4,250.00

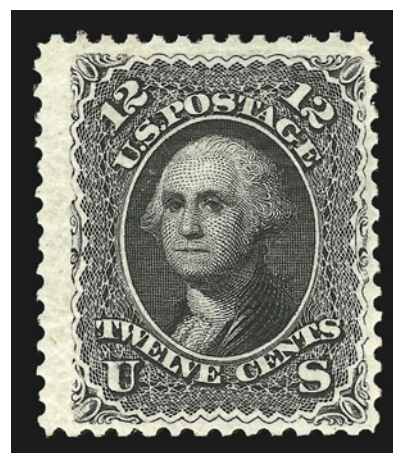

1064

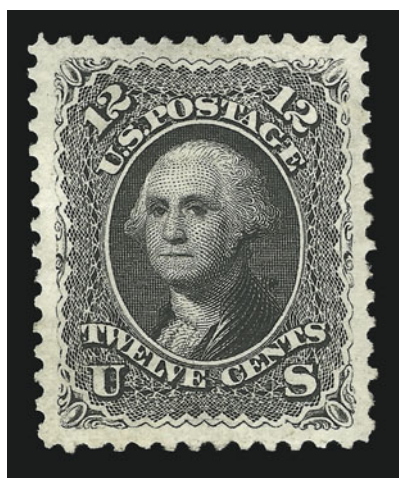

1065

- 1065 (★) **12c Black, Re-Issue (107).** Unused, regummed over thin, sharp impression, certificate states reperfed at top but still with wide balanced margins all around, Extremely Fine appearance, with 2001 A.P.S. certificate ..... 2,500.00

- 1066 (★) **12c Black, Re-Issue (107).** Unused (no gum), dark shade and proof-like impression on bright white paper, choice centering with wide margins  
VERY FINE AND CHOICE. A BEAUTIFUL UNUSED EXAMPLE OF THE 12-CENT 1861 RE-ISSUE.  
With 2000 P.F. certificate..... 2,500.00

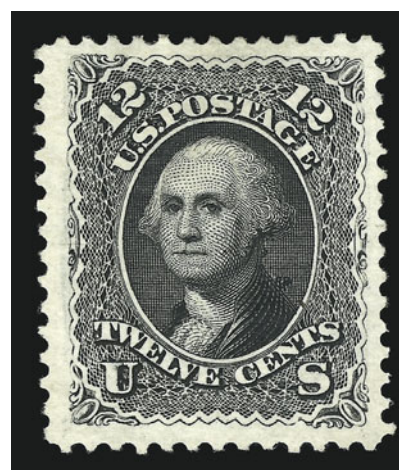

1066

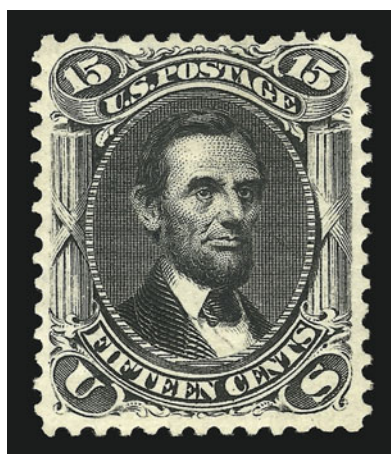

1067

- 1067 ★ **15c Black, Re-Issue (108).** Brownish original gum, intense shade and proof-like impression, certificate states light horizontal crease but does not show in fluid — appears to be a natural gum crease  
VERY FINE APPEARANCE. A CHOICE ORIGINAL-GUM EXAMPLE OF THE 15-CENT 1861 RE-ISSUE.  
Only 397 were issued. With 1973 P.F. certificate..... 4,250.00

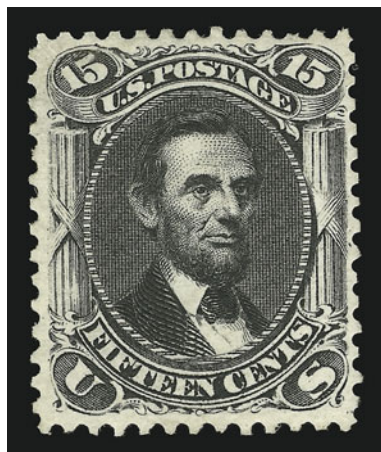

1068

- 1068 (★) **15c Black, Re-Issue (108).** Unused (regummed), crisp impression, reperfed at right, Very Fine appearance ...  
..... 2,500.00

- 1069 (★) **15c Black, Re-Issue (108).** Unused (no gum), superb centering, intense shade and proof-like impression on bright white paper  
EXTREMELY FINE. ONE OF THE BEST-CENTERED SOUND EXAMPLES OF THIS RARE 1861-66 RE-ISSUE.  
Only 397 were issued. With 1969 P.F. certificate.....  
..... 2,500.00

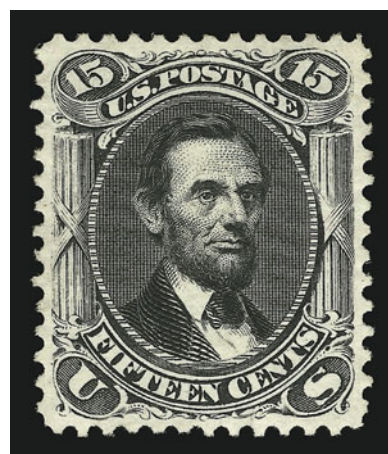

1069

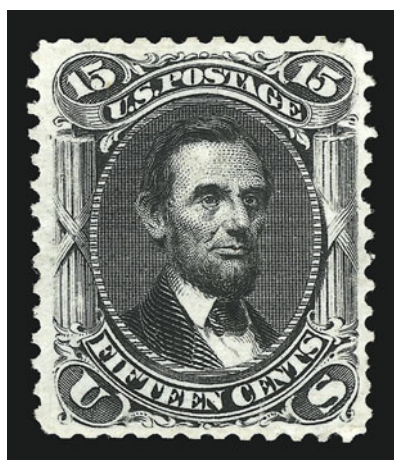

1070

- 1070 (★) **15c Black, Re-Issue (108).** Unused (no gum), sharp proof-like impression on bright paper, small thin spots and faint pressed-out horizontal crease, otherwise Very Fine, with 2000 P.F. certificate... 2,500.00

- 1071 ★ **24c Deep Violet, Re-Issue (109).** Brownish original gum, paper h.r., intense color, reperfed at top, Extremely Fine appearance, with 1994 P.F. certificate  
..... 5,000.00



1071



- 1072 (★) **24c Deep Violet, Re-Issue (109).** Unused (no gum), sharp proof-like impression, almost perfectly centered with wide margins all around, scissors-separated perfs at top

EXTREMELY FINE. THE 24-CENT 1861 RE-ISSUE IS ONE OF THE RAREST OF THE SET IN THIS CHOICE UNUSED CONDITION.

Only 346 were issued..... 3,000.00

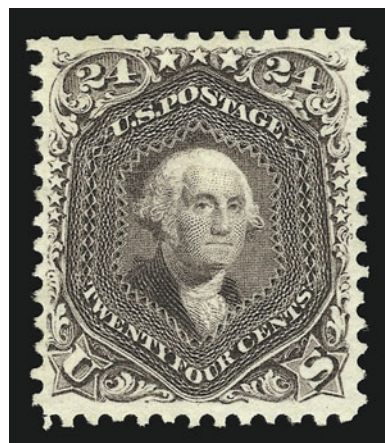

1072

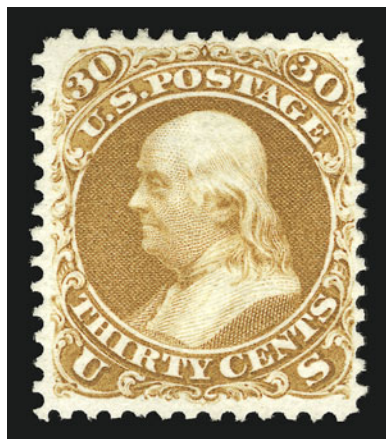

1073

- 1073 (★) **30c Brownish Orange, Re-Issue (110).** Unused (no gum), intense shade on bright paper

VERY FINE AND CHOICE. A BEAUTIFUL UNUSED EXAMPLE OF THE RARE 30-CENT 1861 RE-ISSUE.

Only 346 were issued..... 3,000.00

- 1074 (★) **30c Brownish Orange, Re-Issue (110).** Unused (no gum), intense color

VERY FINE. A FRESH UNUSED EXAMPLE OF THE 30-CENT 1861 RE-ISSUE.

Only 346 were issued. Small backstamp. With 1967 P.F. certificate ..... 3,000.00

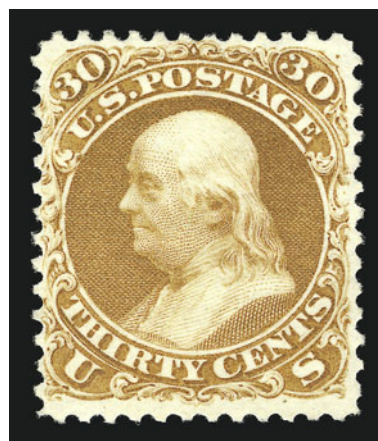

1074

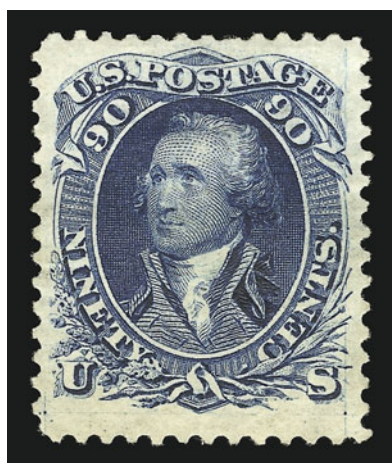

1075

- 1075 ★ **90c Blue, Re-Issue (111).** Part original gum, rich color, narrow hinge thin at top, Very Fine appearance, a scarce stamp..... 6,250.00



1076

- 1076 (★) **90c Blue, Re-Issue (111).** Unused (barest traces of original gum), deep rich color and sharp proof-like impression

VERY FINE AND ATTRACTIVE UNUSED EXAMPLE OF THE 90-CENT 1861 RE-ISSUE.

Only 317 were issued. With 1988 P.F. certificate ..... 3,800.00

- 1077 (★) **90c Blue, Re-Issue (111).** Unused (no gum), deep shade and sharp impression, reperfed at right and bottom, Extremely Fine appearance .....

3,800.00



1077



1078

- 1078 (★) **90c Blue, Re-Issue (111).** Unused (no gum), rich color and detailed impression on bright paper, three thin spots at top and sealed tear at top left, Very Fine appearance, with 2001 P.S.E. certificate.....

3,800.00



## 1869 PICTORIAL ISSUE



- 1079 ★★ **1c Buff (112).** Mint N.H., rich color, fresh and Fine, with 1989 P.F. certificate, Scott Retail as hinged..... 750.00
- 1080 **1c Buff (112).** Perfectly centered with even margins, beautiful strike of **French maritime Anchor in Dots** cancel, Extremely Fine stamp and strike ..... E. 300-400
- 1081 **1c Buff (112).** Jumbo margins at top and bottom, rich color, cork cancel, Extremely Fine ..... 160.00
- 1082 **1c Buff (112).** Rich color, neat cancel, Very Fine and choice, with 2000 P.F. certificate ... 160.00
- 1083 **1c Buff (112).** Rich color, neat strike of **green quartered cork** cancel, Very Fine, scarce with green cancel, with 1988 P.F. certificate..... 960.00
- 1084 **1c Buff (112).** Choice centering, bright color contrasted by **blue Leominster stovepipe** cancel, Extremely Fine stamp and cancellation, with 2001 P.F. certificate .... E. 200-300
- 1085 ★ **2c Brown (113).** Original gum, superb centering, rich color and detailed impression, fresh and Extremely Fine, with 2000 P.F. certificate..... 700.00
- 1086 ★ **2c Brown (113).** Original gum, lightly hinged, fresh and bright color, Extremely Fine, with 1994 P.F. certificate ..... 700.00
- 1087 ★ **3c Ultramarine (114).** Original gum, lightly hinged, rich color and proof-like impression on bright paper, remarkably well-centered, Extremely Fine, with 1991 P.F. certificate..... 300.00
- 1088 ★ **3c Ultramarine (114).** Right margin single, original gum, **sheet margin with end roller grill**, fresh and Very Fine, with 1989 P.F. certificate, Scott Retail with no premium for the end roller grill ..... 300.00
- 1089 **3c Ultramarine (114).** Well-struck **Maple Leaf of Waterbury Conn.** (Rohloff L-6) fancy cancel, stamp defective, Very Fine example of this exceptionally rare fancy cancel..... E. 300-400



1090

- 1090 ★ **6c Ultramarine (115).** Original gum, lightly hinged, choice centering with unusually wide margins, brilliant color on bright white paper, detailed impression

EXTREMELY FINE. A SUPERB ORIGINAL-GUM EXAMPLE OF THE 6-CENT 1869 PICTORIAL.

The 6c 1869 is one of the most difficult low-denomination stamps of the issue to find with such wide margins. The other challenging 1869 lower values are the 2c and 12c.

With 2001 P.F. certificate..... 2,750.00



1091



1092



1093



1094



1095

- 1091 ★ **6c Ultramarine (115).** Original gum, fresh color, corner creases at bottom right and bottom left, otherwise Very Fine ..... 2,750.00
- 1092 ★ **6c Ultramarine (115).** Original gum, small h.r. and paper h.r., bright color, Very Fine, scarce original-gum example of the 6c 1869, with 2000 P.S.E. certificate ..... 2,750.00
- 1093 (★) **6c Ultramarine (115).** Unused (no gum), bright color, reperfed at left, small thin and tiny tear, Fine and attractive appearance, with 2001 P.F. certificate..... 1,250.00
- 1094 **6c Ultramarine (115).** Jumbo margins, natural s.e. at right with **arrow at top**, part of cds and cork cancel, sharp impression, Extremely Fine, with 1986 P.F. certificate.... 210.00
- 1095 **6c Ultramarine (115).** With misperfed appendage at right, bright color, bold circle of wedges cancel, an unusual perf oddity..... E. 150-200



1096 ★ **10c Yellow (116).** Original gum, rich color, choice centering

EXTREMELY FINE ORIGINAL-GUM EXAMPLE OF THE 10-CENT 1869 PICTORIAL ISSUE.

With 1998 P.F. certificate..... 2,000.00



1096



- 1097 (★) **10c Yellow (116).** Unused (no gum), bright white paper, Very Fine ..... 925.00
- 1098 (★) **10c Yellow (116).** Unused (no gum), vivid color, one creased perf tip, appears Very Fine ..... 925.00
- 1099 **10c Yellow (116).** Well-centered, deep shade, bold **red leaf** cancel, Extremely Fine..... 180.00
- 1100 **10c Yellow (116).** Intense color, choice centering, neat “N.York Steamship” circular datestamp, Extremely Fine, with 2001 P.F. certificate..... 175.00
- 1101 **10c Yellow (116).** Brilliant color on bright paper, neat target and part of red transit cancels, Very Fine and choice, with 2001 P.F. certificate..... 180.00
- 1102 **10c Yellow (116).** Natural s.e. at left, clear **small 5-Point Segmented Star fancy cancel**, Very Fine strike and stamp ..... E. 100-150
- 1103 **10c Yellow (116).** Well-centered, clear strike of “**Hiogo Japan**” double-circle handstamp, reperfed at right, appears Very Fine..... 390.00
- 1104 (★) **10c Yellow, 12c Green (116, 117).** Unused (no gum), rich colors, centered to top to show arrows at bottom right, 10c with short perf at top, Fine .....(Photo Ex) 1,925.00



1105

- 1105 ★ **12c Green (117).** Well-centered, original gum, lightly hinged, proof-like impression

EXTREMELY FINE. AN OUTSTANDING EXAMPLE OF THE 12-CENT 1869 ISSUE — ONE OF THE MORE DIFFICULT 1869 PICTORIALS TO FIND IN THIS CHOICE ORIGINAL-GUM CONDITION.

With 1999 P.F. certificate..... 2,250.00



- 1106 ★ **12c Green (117).** Disturbed original gum, brilliant color on bright paper, choice centering, Extremely Fine, with 1998 P.F. certificate..... 2,250.00
- 1107 (★) **12c Green (117).** Unused (no gum), beautifully centered, bright color, Extremely Fine, a gorgeous stamp..... 1,000.00
- 1108 (★) **12c Green (117).** Unused (regummed), crisp impression, Very Fine, with 2000 P.S.E. certificate ..... 1,000.00
- 1109 (★) **12c Green (117).** Unused (regummed), bright color and proof-like impression, Very Fine, a pretty stamp ..... 1,000.00
- 1110 (★) **12c Green (117).** Unused (no gum), deep rich color, fresh and Fine, with 2001 P.F. certificate ..... 1,000.00
- 1111° ★ **12c Green (117).** Original gum, sharp impression, choice centering, small corner crease at bottom left, tiny corner crease at top left, otherwise Extremely Fine, with 2001 P.F. certificate ..... 2,250.00
- 1112 (★) **12c Green (117).** Unused (no gum), proof-like impression, one repaired perf, otherwise Fine..... 1,000.00
- 1113 **12c Green (117).** Bold green cancel, scissors-separated at top leaving perfs intact, faint corner crease at bottom left not mentioned on accompanying certificate, otherwise Fine, with 1981 P.F. certificate, green cancels are exceedingly rare on the 12c (Scott Catalogue assigns a \$4,000 premium) ..... 4,150.00



- 1114 ★ **15c Brown & Blue, Ty. I (118).** Original gum, brilliant colors and crisp impressions, tiny corner crease at bottom right  
VERY FINE APPEARANCE. AN UNUSUALLY CHOICE EXAMPLE OF THE 1869 15-CENT TYPE I WITH ORIGINAL GUM.  
With 1974 P.F. certificate ..... 7,500.00



1114



1115

- 1115 **15c Brown & Blue, Ty. I (118).** Beautifully centered, wide margins, light circular datestamp, Extremely Fine, with 1995 P.F. certificate..... 650.00

- 1116 **15c Brown & Blue, Ty. I (118).** Wide margins, neat circle of V's cancel, Extremely Fine 650.00



1116



1117

- 1117 **15c Brown & Blue, Ty. I (118).** Crisp impressions, bold circle of V's cancel, fresh and Extremely Fine, with 2001 P.F. certificate ..... 650.00



- 1118 **15c Brown & Blue, Ty. I (118).** Bright colors and well-struck circle of wedges cancel, choice centering, Extremely Fine, with 1987 P.F. certificate ..... 650.00
- 1119 **15c Brown & Blue, Ty. I (118).** Wide margins, cork cancel, light diagonal crease, appears Very Fine and choice, with 2000 A.P.S. certificate..... 650.00
- 1120 (★) **15c Brown & Blue, Ty. II (119).** Unused (no gum), deep rich colors and sharp impressions, fresh and Very Fine, with 1998 P.S.E. certificate ..... 1,500.00
- 1121 ★ **15c Brown & Blue, Ty. II (119).** Slightly disturbed original gum, fresh colors, perfs just barely touch at top, Fine ..... 3,250.00
- 1122 ★ **15c Brown & Blue, Ty. II (119).** Slightly disturbed original gum, bold grill impression, reperfed at top and right, otherwise Fine, a scarce stamp with original gum ... 3,250.00



- 1123°★田 **15c Brown & Blue, Ty. II (119).** Block of four, original gum, lightly hinged, rich colors, centered to bottom
- FINE AND RARE ORIGINAL-GUM BLOCK OF THE 1869 15-CENT TYPE II.
- With 2000 P.S.E. certificate ..... 3,250.00

1123





1124



1125



1126

- 1124 **15c Brown & Blue, Ty. II (119).** Bold red cork cancel, faint corner perf crease at bottom left, otherwise Extremely Fine ..... 400.00
- 1125 **15c Brown & Blue, Ty. II (119).** Remarkably choice centering, bright colors, cork cancel struck at left leaves design clearly visible, Extremely Fine Gem, a surprisingly difficult stamp to find in such superb condition, with 2001 P.F. certificate..... 250.00
- 1126 **15c Brown & Blue, Ty. II (119).** Dark colors on bright white paper, light target cancel, Very Fine, with 1995 P.F. certificate ..... 250.00



1127

- 1127 ★ **24c Green & Violet (120).** Original gum, sharp proof-like impressions  
EXTREMELY FINE. ONE OF THE FINEST ORIGINAL-GUM EXAMPLES OF THE 24-CENT 1869 PICTORIAL ISSUE.  
The 24c 1869 Pictorial, even in original-gum condition, is not a rare stamp. However, centering and soundness are elusive qualities among examples of this issue. This is one of the most difficult stamps of the series to obtain in such choice condition.  
With 2001 P.F. certificate ..... 7,000.00



- 1128 (★) **24c Green & Violet (120).** Unused (no gum), beautiful colors, tiny thin specks, appears Extremely Fine ..... 3,400.00
- 1129 **24c Green & Violet (120).** Intense colors contrasted by **red cork** cancel, choice centering, Extremely Fine, choice with the red cancel, with 1988 P.F. certificate ..... 950.00
- 1130 **24c Green & Violet (120).** Choice centering, neat cork cancel, rich colors, Extremely Fine ..... 750.00
- 1131 **24c Green & Violet (120).** Rich colors, neat **Star cancel**, fresh and Extremely Fine, scarce cancel on this stamp, with 2001 P.F. certificate..... 750.00
- 1132 **24c Green & Violet (120).** Bright shade, bold rosette cancel, wide margins, Extremely Fine, with 2001 P.F. certificate ..... 750.00
- 1133 **24c Green & Violet (120).** Bright colors, wide margins, cork cancel, defective, appears Very Fine, with 2000 A.P.S. certificate..... 750.00
- 1134 **24c Green & Violet (120).** Light circular datestamp, reperfed at right and bottom not reflected on certificate, Extremely Fine appearance, with 1996 P.F. certificate ... 750.00



1135

- 1135°★ **24c Green & Violet, Without Grill (120a).** Part redistributed original gum, rich colors and fine clear impressions on bright paper, centered to left but perfs clear of frame, small thin spot at bottom center

FINE APPEARANCE. AN EXTREMELY RARE 24-CENT 1869 PICTORIAL ISSUE WITHOUT GRILL.

Our survey of auction catalogs and Philatelic Foundation records produced 21 examples of the 24c 1869 Without Grill (Scott 120a), of which half have faults.

With 2001 P.F. certificate..... 9,500.00



- 1136 ★ **30c Ultramarine & Carmine (121).** Original gum, pretty pastel shades  
 VERY FINE AND CHOICE ORIGINAL-GUM EXAMPLE OF THE 30-CENT 1869 PICTORIAL.  
 With 2001 P.F. certificate ..... 7,000.00



1136



1137

- 1137 (★) **30c Ultramarine & Carmine (121).** Unused (no gum), fresh colors and choice centering, Extremely Fine, with 1984 P.F. certificate..... 3,400.00



1138



1139



1140

- 1138 **30c Ultramarine & Carmine (121).** Well-centered, cork cancels, trivial perf tip thin, appears Very Fine ..... 550.00
- 1139 **30c Ultramarine & Carmine (121).** Wide margins, light cork cancel with trace of red cancel at bottom, Very Fine, with 1995 P.F. certificate ..... 550.00
- 1140 **30c Ultramarine & Carmine (121).** Perfectly struck **Geometric** fancy cancel, stamp with bright colors, Fine, beautiful strike..... E. 300-400

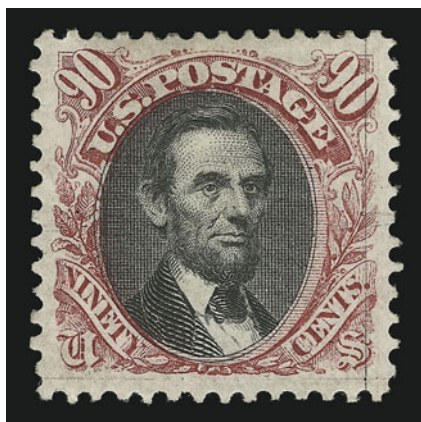

1141

- 1141 ★ **90c Carmine & Black, Without Grill (122a).** Fresh original gum, which accompanying certificate inexplicably describes as "slightly disturbed" original gum, intense colors and proof-like impressions

VERY FINE. AN EXTREMELY RARE EXAMPLE OF THE 90-CENT 1869 PICTORIAL ISSUE WITHOUT GRILL. ONLY 22 EXAMPLES HAVE BEEN CERTIFIED AS GENUINE BY THE PHILATELIC FOUNDATION.

Of the 22 copies certified as genuine by the Philatelic Foundation, only fifteen have either part or full original gum. Only eight of these are completely sound.

With 2001 P.F. certificate ..... 15,000.00



1142



1143



1144



1145



1146

- 1142 (★) **90c Carmine & Black (122).** Unused (no gum), intense colors, reperfed at left and small thin spot, otherwise Very Fine, with 1995 P.F. certificate ..... 4,500.00
- 1143 (★) **90c Carmine & Black (122).** Unused (regummed), fresh colors, few small faults, otherwise Very Fine ..... 4,500.00
- 1144 **90c Carmine & Black (122).** Choice centering, bright colors, quartered cork cancel, light diagonal crease and left margin flaw, Very Fine appearance, with 1999 A.P.S. certificate ..... 2,400.00
- 1145° **90c Carmine & Black (122).** Rich colors, light strike of cancel leaves design clearly visible, tiny thin speck not mentioned on accompanying certificate, Fine appearance, with 1985 P.F. certificate ..... 2,400.00
- 1146° **90c Carmine & Black (122).** Rich colors, bold red grid cancel, expert repair near grill, otherwise Fine, scarce with red grid cancel ..... 2,800.00





1147

- 1147° **15c Brown & Blue, Ty. II, Center Inverted (119b).** Rich colors and beautiful impressions, light strike of rosette cancel leaves vignette clearly visible, centered slightly to left but perfs are well clear all around, insignificant small filled-in thin spot
- VERY FINE APPEARANCE. ONLY 91 EXAMPLES OF THE 15-CENT 1869 PICTORIAL INVERT ERRORS ARE RECORDED IN OUR CENSUS.
- Our census of 1869 Inverts contains 91 examples of the 15c Invert, including three unused and 88 used (one in the British Library's Tapling collection and three No. 119c varieties). We estimate that only twelve to fifteen used copies are sound, including copies with tiny corner creases. A large number — more than half — have serious faults or repairs. This stamp, with its rich colors and light cancel, ranks among the most attractive.
- Census No. 119b-CAN-CW01. .... 18,000.00



1148

- 1148° **24c Green & Violet, Center Inverted (120b).** Rich colors, sharp impressions, neat cork cancel
- FINE. A RARE SOUND EXAMPLE OF THE 24-CENT 1869 INVERT.
- Our published 1869 Invert census (with unpublished updates) contains 88 copies of the perforated 24c Invert, including four unused stamps and multiples. Very few are sound.
- Ex Frank G. Back. Census No. 120b-CAN-SW15. With 1983 P.F. certificate... 19,000.00



1149

- 1149 (★) **30c Ultramarine & Carmine, Center Inverted (121b).** Unused (no gum), perfectly centered with wide even margins, small thin spot, slight corner margin crease at bottom right described as “strengthened” on accompanying 1978 P.F. certificate, which also notes “slightly toned” — the corner margin crease is lightly pressed and does not show any evidence of strengthening, and the stamp is not toned to a degree that merits mention

EXTREMELY FINE APPEARANCE. ONE OF SEVEN RECORDED UNUSED EXAMPLES OF THE 30-CENT 1869 PICTORIAL INVERT. ONE OF THE GREATEST RARITIES OF UNITED STATES PHILATELY.

Of the 1869 Pictorial Inverts in unused condition, there are three 15c, four 24c (one in the British Library) and seven 30c (one with small part original gum; the others without gum). A census of six unused 1869 Inverts was published in the *Chronicle* No. 135 (August 1987), and the subsequent reemergence of the ex-Worthington 30c with part o.g., the seventh stamp, was reported in the *Chronicle* No. 151 (August 1991) and in *The Philatelic Foundation Quarterly* (Winter 1991).

The seven unused examples of the 30c 1869 Invert are recorded as follows: 1) PFC 66364 2/27/1978 “slightly toned with flags inverted, a small thin spot and corner margin creasing partially strengthened”, ex Col. Green, Harmer Rooke 5/26/1943 sale (Part 8), lot 262, the stamp offered here; 2) No PFC, sound, ex U.S. Trust, Siegel sale 413 5/31/1972, lot 126, Siegel 1975 Rarities 3/25/1975, lot 103; 3) PFC 33196 4/27/1970 “tiny wrinkling at top left corner”, reported ex Hind (no photo in catalogue), Siegel 1970 Rarities 3/24/1970, lot 86 (“tiny negligible wrinkle”), Texas collector, Weill (purchased from Texas collector, 1979), Siegel 1981 Rarities 4/29/1981, lot 173 (“tiny wrinkle”), Ishikawa (purchased from Weill), Christie’s sale 9/29/1993, lot 742 (“negligible natural wrinkle at top”), now in a private collection; 4) PFC 3618 4/14/1952 “uncancelled and sound in all respects”, ex Ferrary, Col. Green, Harmer Rooke sale 11/13/1944, lot 38, John A. Fox 1954 sale, H. R. Harmer 1960 sale; 5) PFC 29687 2/3/1969 “defective and reperforated at left”, ex H. Phillips, Weill (purchased from Phillips), Siegel 1992 Rarities 10/3/1992, lot 571 (“reperfed at left, filled thin along top”, noted as ex Ishikawa; 6) PFC 26534 12/4/1967 “faint staining”, ex Barrett G. Hindes, H. R. Harmer sale 1/23/1968, lot 240, noted as ex Ward and Sinkler, bought by Weill, sold to Metta Heathcote, Kelleher 1974 sale, now in a private collection; and 7) PFC 232679 11/19/1990 “traces of original gum”, ex Worthington, Colson backstamp, Christie’s sale 3/12/1991, lot 288, now in a private collection.

The unused 30c 1869 Invert stamps are generally centered Very Fine or Extremely Fine. One is defective and reperforated (No. 5). Two have very trivial condition remarks (Nos. 3 and 6). Three are described as sound (Nos. 2, 4 and 7). Because of its minor flaws, the stamp offered here (No. 1) is probably the best-centered and most attractive unused 30c 1869 Invert a collector can acquire without reaching toward or beyond the Scott value of \$210,000.

Census No. 121b-UNC-01. Ex Col. Green. With 1978 P.F. certificate. .... 210,000.00



## 1875 RE-ISSUE OF 1869 PICTORIAL ISSUE



1150



1151



1152EX

- 1150 (★) **1c Buff, Re-Issue (123).** Unused (no gum), bright color, small corner crease at top left, otherwise Very Fine ..... 275.00
- 1151 **1c Buff, Re-Issue (123).** Rich color, lightly struck target cancel at right, choice centering, fresh and Extremely Fine, with 1998 P.S.E. certificate..... 500.00
- 1152 ★ **1c Buff, 2c Brown, Re-Issue (123, 124).** Original gum, rich colors, 1c with detached right selvage, Fine, 2c Very Fine .....(Photo Ex) 1,200.00



1153

- 1153 ★ **2c Brown, Re-Issue (124).** Original gum, lightly hinged, sharp proof-like impression, extra wide margins for this issue
- EXTREMELY FINE. THE 2-CENT IS ONE OF THE MOST DIFFICULT VALUES OF THE SET TO FIND WITH SUCH WIDE MARGINS.
- With 2001 P.F. certificate..... 700.00

- 1154 ★ **2c Brown, Re-Issue (124).** Original gum, lightly hinged, rich color and proof-like impression on bright paper, Very Fine and choice, with 2001 P.F. certificate ..... 700.00



1154



1155

- 1155 ★ **2c Brown, Re-Issue (124).** Part original gum, sharp proof-like impression, faint vertical crease at left, otherwise Very Fine, with 2001 P.F. certificate ..... 700.00

- 1156 ★ **2c Brown, Re-Issue (124).** Part original gum, intense shade, Very Fine, with 1979 P.F. certificate . 700.00



1156



1157

- 1157 ★ **2c Brown, Re-Issue (124).** Original gum, small h.r., sharp impression, few perfs barely affected from scissors-separation, Very Fine..... 700.00

- 1158 (★) **2c Brown, Re-Issue (124).** Unused (no gum), well-centered with evenly-proportioned margins, deep rich color, Extremely Fine Gem, with 2000 P.F. certificate ..... 375.00



1158



- 1159 (★) **3c Blue, Re-Issue (125).** Traces of original gum, bright color and paper

FRESH AND VERY FINE UNUSED EXAMPLE OF THIS RARE 1869 PICTORIAL RE-ISSUE.

With 1964 P.F. certificate. Scott Retail as unused (no gum)..... 3,000.00



1159



1160

- 1160 ★ **3c Blue, Re-Issue (125).** Original gum, rich color and detailed impression, reperfed at top, Extremely Fine appearance, with 2000 P.F. certificate..... 5,250.00

- 1161 (★) **3c Blue, Re-Issue (125).** Unused (no gum), bright color, perfs affected from scissors-separation, small perf tear at bottom, otherwise Very Fine, with 1983 P.F. certificate..... 3,000.00



1161



1162

- 1162 ★ **6c Blue, Re-Issue (126).** Original gum, bright color on white paper, Very Fine and choice, with 2000 P.F. certificate ..... 1,600.00



1163

- 1163 ★ **6c Blue, Re-Issue (126).** Original gum, h.r., rich color, reperfed at right, Very Fine appearance..... 1,600.00

- 1164 ★ **6c Blue, Re-Issue (126).** Original gum, bright color, reperfed at right, Fine appearance ..... 1,600.00



1164



1165

- 1165 ★ **6c Blue, Re-Issue (126).** Original gum, h.r., brilliant color on white paper, fresh and Fine, with 2001 P.F. certificate ..... 1,600.00

- 1166 ★ **6c Blue, Re-Issue (126).** Original gum, h.r., bright color and detailed impression, Fine ..... 1,600.00



1166



- 1167 (★) **6c Blue, Re-Issue (126).** Unused (no gum), brilliant color, fresh and Extremely Fine, with 2001 P.F. certificate..... 875.00



1167



1168

- 1168 (★) **6c Blue, Re-Issue (126).** Unused (no gum), bright color, fresh and Fine ..... 875.00

- 1169 ★ **10c Yellow, Re-Issue (127).** Original gum, vibrant color and wide margins  
EXTREMELY FINE ORIGINAL-GUM EXAMPLE OF THE 10-CENT 1869 PICTORIAL RE-ISSUE.  
With 2000 P.F. certificate ..... 2,100.00



1169



1170

- 1170 ★ **10c Yellow, Re-Issue (127).** Original gum, vibrant color, choice centering  
EXTREMELY FINE. A SUPERB ORIGINAL-GUM EXAMPLE OF THE 10-CENT 1869 PICTORIAL RE-ISSUE.  
With 1976 P.F. certificate ..... 2,100.00



1171

- 1171 ★ **10c Yellow, Re-Issue (127).** Original gum, radiant color, wide margins  
 VERY FINE AND CHOICE ORIGINAL-GUM EXAMPLE OF THE 10-CENT 1869 PICTORIAL RE-ISSUE.  
 With 1986 P.F. certificate..... 2,100.00

- 1172 ★ **10c Yellow, Re-Issue (127).** Original gum, h.r., bright color, reperfed at right, Very Fine appearance  
 ..... 2,100.00



1172



1173

- 1173 (★) **12c Green, Re-Issue (128).** Unused (regummed), intense color and proof-like impression, Very Fine, with 1974 P.F. certificate..... 1,550.00

- 1174 ★ **12c Green, Re-Issue (128).** Original gum, h.r., intense shade, thin spot, otherwise Very Fine .....  
 ..... 2,750.00

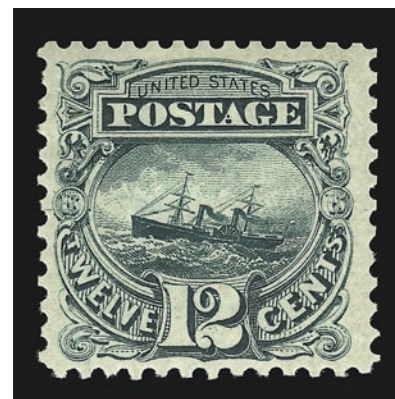

1174



- 1175 ★ **12c Green, Re-Issue (128).** Original gum, h.r., rich color and proof-like impression, fresh and Fine, with 2001 P.F. certificate..... 2,750.00



1175



1176

- 1176 (★) **12c Green, Re-Issue (128).** Unused (no gum), rich color, tiny sealed tear at top, otherwise Fine..... 1,550.00

- 1177 (★) **12c Green, Re-Issue (128).** Unused (regummed), proof-like impression on crisp paper, short perf at right, centered to bottom to show arrow at top right, Very Good..... 1,550.00



1177



1178

- 1178 ★ **15c Brown & Blue, Re-Issue (129).** Original gum, choice centering, deep rich colors and proof-like impressions

EXTREMELY FINE ORIGINAL-GUM EXAMPLE OF THE 15-CENT 1869 PICTORIAL RE-ISSUE. A BEAUTIFUL STAMP.

With 2000 P.F. certificate..... 2,000.00



1179

- 1179 ★ **15c Brown & Blue, Re-Issue (129).** Original gum, wide margins, rich colors and sharp proof-like impressions

EXTREMELY FINE. AN ATTRACTIVE ORIGINAL-GUM EXAMPLE OF THE 15-CENT 1869 PICTORIAL RE-ISSUE.

With 1968 and 2000 P.F. certificates.... 2,000.00

- 1180 ★ **15c Brown & Blue, Re-Issue (129).** Large part original gum, rich colors, reperfed on two sides, Very Fine appearance ..... 2,000.00



1180



1181

- 1181 **15c Brown & Blue, Re-Issue (129).** Rich colors, well-centered, light double oval cancel leaves design clearly visible, Extremely Fine, with 1992 P.F. certificate ..... 1,000.00

- 1182 **15c Brown & Blue, Re-Issue (129).** Faint cancel, rich colors and proof-like impressions, fresh and Extremely Fine, with 2001 P.F. certificate ..... 1,000.00



1182



- 1183 ★ **24c Green & Violet, Re-Issue (130).** Original gum, deep rich colors, perfs scissors-separated at sides but intact, Very Fine, with 2000 P.F. certificate..... 2,250.00



1183



1184

- 1184 ★ **24c Green & Violet, Re-Issue (130).** Original gum, rich colors, fresh and Very Fine, with 1998 P.F. certificate ..... 2,250.00



1185

- 1185 ★ **24c Green & Violet, Re-Issue (130).** Large part original gum, fresh colors, Very Fine, with 1995 P.F. certificate..... 2,250.00



1186

- 1186 (★) **24c Green & Violet, Re-Issue (130).** Unused (no gum), remarkably well-centered, bright fresh colors and proof-like impressions, long full perfs all around, Very Fine and choice, with 1973 P.F. certificate ..... 1,200.00



1187

1187 (★) **24c Green & Violet, Re-Issue (130).** Unused (regummed), bright colors, Very Fine . 1,200.00

1188 (★) **24c Green & Violet, Re-Issue (130).** Unused (no gum), bright colors on fresh paper, rough perfs at bottom and tiny tear, otherwise Fine.... 1,200.00



1188



1189

1189 **24c Green & Violet, Re-Issue (130).** Rich colors, faint cancel at center, Very Fine..... 1,400.00

1190°★ **30c Blue & Carmine, Re-Issue (131).** Original gum, intense colors and impressions, Very Fine, with 2001 P.F. certificate..... 3,000.00



1190



- 1191 ★ **30c Blue & Carmine, Re-Issue (131).** Original gum, rich colors, fresh and Fine..... 3,000.00



1191



1192

- 1192 (★) **30c Blue & Carmine, Re-Issue (131).** Disturbed original gum, rich colors, reperfed at right, Very Fine appearance, Scott Retail as no gum. 1,650.00

- 1193 (★) **30c Blue & Carmine, Re-Issue (131).** Unused (no gum), rich colors and proof-like impressions, Very Fine..... 1,650.00



1193



1194

- 1194 ★ **30c Blue & Carmine, Re-Issue (131).** Disturbed original gum, small h.r., rich colors, Fine ..... 3,000.00



1195

- 1195 **30c Blue & Carmine, Re-Issue (131).** Wide margins, intense colors and impressions on bright fresh paper, light cancel, Very Fine and choice, with 1997 P.F. certificate ..... 2,500.00

- 1196 ★ **90c Carmine & Black, Re-Issue (132).** Large part original gum, brilliant colors on bright paper, detailed impressions

VERY FINE AND CHOICE. A BEAUTIFUL AND FRESH EXAMPLE OF THE 90-CENT 1869 PICTORIAL RE-ISSUE.

Scott Retail with original gum ..... 5,000.00



1196



1197

- 1197 (★) **90c Carmine & Black, Re-Issue (132).** Small part original gum, sharp proof-like impressions, accompanying certificate notes tiny indentations on the surface of the stamp

EXTREMELY FINE APPEARANCE. A BEAUTIFUL EXAMPLE OF THE 90-CENT 1869 PICTORIAL RE-ISSUE WITH PART ORIGINAL GUM.

With 1998 P.F. certificate. Scott Retail as no gum ..... 2,750.00

- 1198 (★) **90c Carmine & Black, Re-Issue (132).** Unused with gum described by the P.F. as regummed but in our opinion is original, deep rich frame color and sharp detailed impression, beautifully centered with wide balanced margins

EXTREMELY FINE. A SUPERB UNUSED EXAMPLE OF THE 90-CENT 1869 PICTORIAL RE-ISSUE.

With 2001 P.F. certificate ..... 2,750.00



1198



1199°(★) **90c Carmine & Black, Re-Issue (132).** Unused (no gum), deep rich colors and proof-like impressions

VERY FINE UNUSED EXAMPLE OF THE 90-CENT 1869 PICTORIAL RE-ISSUE.

With 1988 P.F. certificate..... 2,750.00



1199

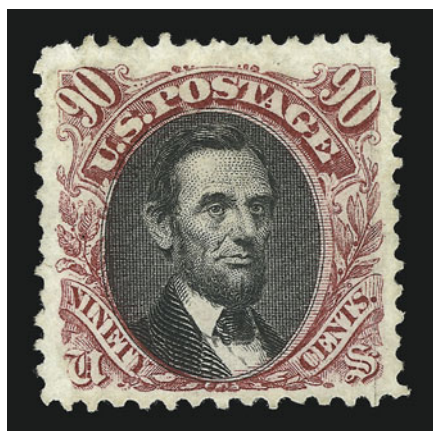

1200

1200 (★) **90c Carmine & Black, Re-Issue (132).** Unused (no gum), rich colors, accompanying certificate states slightly toned, which in our opinion is unjustified, still Very Fine, with 1998 P.F. certificate..... 2,750.00

1201 **90c Carmine & Black, Re-Issue (132).** Vibrant colors and proof-like impressions on crisp paper, neat diagonal pen stroke

VERY FINE AND CHOICE. A SCARCE AND BEAUTIFUL EXAMPLE OF THIS STAMP IN SOUND USED CONDITION.

With 1979 P.F. certificate..... 5,500.00



1201



1202

1202 ★★ **1c Buff, 1880 Re-Issue (133).** Mint N.H., rich color, Very Fine and choice, with 2001 P.F. certificate, Scott Retail as hinged..... 325.00



1203

- 1203 ★ **1c Buff, 1880 Re-Issue (133).** Original gum, lightly hinged, bright color, choice centering, Extremely Fine, with 2000 P.S.E. certificate..... 325.00

- 1204 ★ **1c Buff, 1880 Re-Issue (133).** Original gum, lightly hinged, rich color, Very Fine, with 2001 P.F. certificate..... 325.00



1204

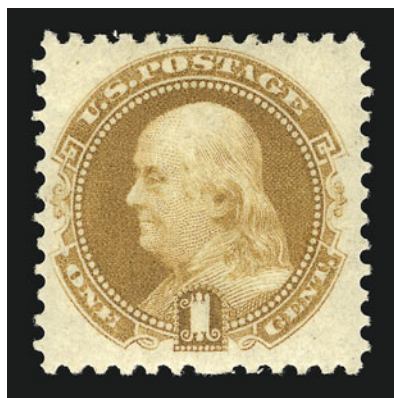

1205

- 1205 ★ **1c Buff, 1880 Re-Issue (133).** Original gum, h.r., rich color, Fine ..... 325.00

- 1206 ★ **1c Brown Orange, 1881 Re-Issue (133a).** Without gum as issued, rich color, choice centering, Extremely Fine, with 2000 P.S.E. certificate ..... 240.00

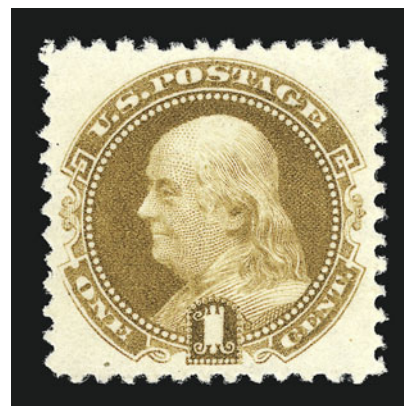

1206

END OF SECOND SESSION



THIRD SESSION (LOTS 1207-1399)  
THURSDAY, FEBRUARY 27, 2002, AT 10:30 A.M.

## 1870-88 BANK NOTE ISSUES



- 1207 (★) **1c Ultramarine, Grill (134).** Unused (regummed), noticeable grill points, rich color, Extremely Fine..... 900.00
- 1208 (★) **1c Ultramarine, Grill (134).** Unused (no gum), brilliant color, clear grill points, Extremely Fine, with 1972 P.F. certificate..... 900.00
- 1209 **1c Ultramarine, Grill (134).** Choice centering with well-balanced margins, strong grill, neat cancel, fresh color, Extremely Fine, with 2001 P.F. certificate ..... 140.00
- 1210 (★) **2c Red Brown, Grill (135).** Unused (no gum), clear grill points, rich color, faint corner crease at top right, otherwise Very Fine ..... 550.00
- 1211 **2c Red Brown, Grill (135).** Clear grill, intense color and impression, neat circle of V's cancel, choice centering, Extremely Fine, with 2001 P.F. certificate ..... 70.00
- 1212 田 **2c Red Brown, Grill (135).** Block of six, dark color, each with bold **negative 5-Point Star** fancy cancel, well-centered, handstamps on back do not show thru, few perfs clipped at bottom right, otherwise Very Fine, an extremely rare and desirable block of the 2c 1870 Grill, Scott Retail for block and pair..... 575.00
- 1213 ★ **3c Green, Grill (136).** Original gum, grill points are clearly visible on the face of the stamp, rich color, wide margins  
EXTREMELY FINE. A FRESH ORIGINAL-GUM EXAMPLE OF THE 1870 3-CENT NATIONAL GRILLED ISSUE.  
With 2001 P.F. certificate..... 725.00
- 1214 ★ **3c Green, Split Grill (136 var).** Original gum, bright fresh color, toned inclusion on gum, Very Fine, with 2000 A.P.S. certificate..... 775.00

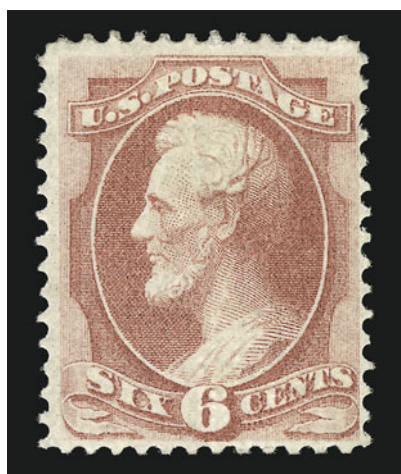

1215 ★ **6c Carmine, Grill (137).** Original gum, clear grill points at bottom, bright color

VERY FINE AND FRESH ORIGINAL-GUM EXAMPLE OF THE 1870 6-CENT NATIONAL GRILLED ISSUE.

With 2001 P.F. certificate ..... 4,250.00

1215



- 1216 **6c Carmine, Grill (137).** Choice centering, fresh color, cork cancel, Very Fine..... 525.00
- 1217 **6c Carmine, Grill (137).** Dark color, bold circle of wedges cancel, single row of grill points, Very Fine..... 525.00
- 1218 (★) **7c Vermilion, Grill (138).** Small part original gum, noticeable grill points, small internal tear and tear at right, otherwise Extremely Fine, with 2001 P.S.E. certificate, Scott Retail as no gum ..... 1,350.00
- 1219 **7c Vermilion, Grill (138).** Clear grill points, brilliant color on bright paper, neat target cancel, wide margins, Extremely Fine Gem, a huge stamp, with 2001 P.F. and P.S.E. certificates 425.00
- 1220 **7c Vermilion, Grill (138).** Sharp grill points, fresh color, bold quartered cork and part of red cancel, Very Fine and choice ..... 460.00
- 1221 **7c Vermilion, Grill (138).** Clear grill points, intense color and impression, unusual roller cancel, corner perf crease at top right not mentioned on accompanying certificate, otherwise Very Fine, with 2001 P.F. certificate ..... 425.00
- 1222 **7c Vermilion, Grill (138).** Rich color, neat NYFM "Clothespins" cancel, fresh and Very Fine, with 2001 P.F. certificate ..... 425.00
- 1223 **7c Vermilion, Double Grill (138 var).** Choice centering, vivid color and impression, segmented cork cancel, small corner crease at bottom left, appears Very Fine, rare variety, with 1986 P.F. certificate (not noting corner crease) ..... 725.00





1224



1225



1226



1227

- 1224 (★) **10c Brown, Grill (139).** Unused (no gum), fresh and bright color, Very Fine, with 2000 P.F. certificate..... 2,150.00
- 1225 **10c Brown, Grill (139).** Well-centered, noticeable grill points, rich color, quartered cork cancel, Extremely Fine, with 2000 P.F. certificate ..... 650.00
- 1226 **10c Brown, Grill (139).** Choice centering, clear grill points, neat **red crossroads** cancel, tiny corner crease at top left, expertly repaired perf at bottom right, Very Fine appearance, with 1997 P.F. certificate ..... 700.00
- 1227 **10c Brown, Grill (139).** Well-centered, bold grid cancel, tiny corner crease in bottom left margin, otherwise Very Fine, with 1988 P.F. certificate ..... 650.00



1228

- 1228 **10c Brown, I Grill (139 var).** Well-defined I Grill points visible on both sides of the stamp, 11 points in width and 12 points in height, rich color, light strike of cork cancel and trace of green crayon at lower right, short perf at top right
- VERY FINE. THE 10-CENT I GRILL IS ONE OF THE RAREST OF ALL UNITED STATES STAMPS. TO DATE, ONLY FIVE EXAMPLES HAVE BEEN IDENTIFIED.

At least two sizes of grills were used by the National Bank Note Company for the 1870 Issue. They are identified in the Scott Catalogue by a notation preceding Scott 134, which assigns them the letters H and I, but these have not been separately catalogued, as have the different grills used in 1867 and 1868 (A, B, C, D, Z, E and F).

The H Grill is larger than the I Grill, measuring approximately 11-13 points wide by 14-16 points tall when the full dimensions are visible. It is found on all values from the 1c thru 90c. The H Grill is sometimes extremely faint, appearing only as a few pinpoints on the face of the stamp, and H Grill multiples are known with some stamps in the block grilled and others in the same block having no impression of the grill whatsoever.

The I Grill measures from 9-11 points wide by 10-13 points tall. It is usually a stronger grill impression (though sometimes incomplete) with well-defined points, the shape of which differ from the H Grill's points. The I Grill is currently recorded on all values except the 12c, 24c and 30c (there are unconfirmed reports of the I Grill on the 12c and 24c). The 1c thru 7c values make up most of the population of I Grill stamps. The 10c, 15c and 90c I Grills are extremely rare, and it is only in recent years that the existence of three 10c (as of December 2000) and one 90c was reported by Ronald Burns.

With 1984 P.F. certificate (not specifying the grill type) ..... E. 1,500-2,000

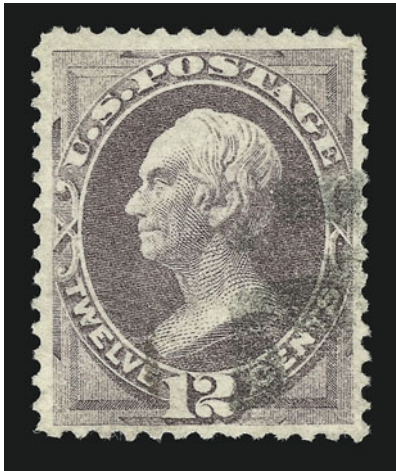

1229

1229

**12c Dull Violet, Grill (140).** Beautifully centered, light face-free quartered cork cancel, several well-defined grill points

EXTREMELY FINE. A CHOICE LIGHTLY-CANCELLED EXAMPLE OF THE RARE 12-CENT 1870 NATIONAL GRILLED ISSUE.

With 1998 P.S.E. certificate ..... 3,000.00

1230

**12c Dull Violet, Grill (140).** Noticeable grill points, deep rich color nicely contrasted by **red New York** cds, small tear at right, otherwise Very Fine, with 2000 P.F. certificate..... 3,100.00

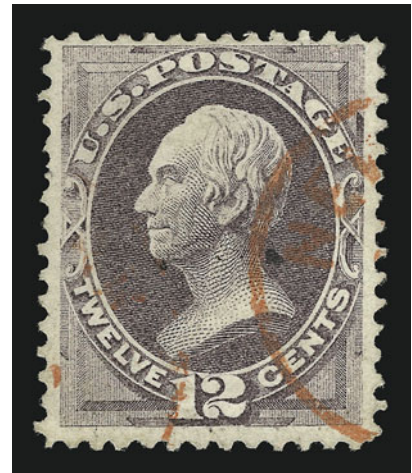

1230



1231

1231

**12c Dull Violet, Grill (140).** Clear grill points at lower left, rich color, neat grid cancel, fresh and Fine, with 1982 P.F. certificate..... 3,000.00



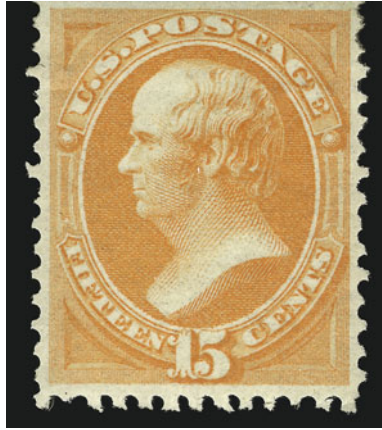

1232

1232 ★ **15c Orange, I Grill (141 var).** Original gum, lightly hinged, perfectly centered, vibrant color, the outline of the grill shows on back

EXTREMELY FINE. THE FINER OF TWO ORIGINAL-GUM EXAMPLES OF THE 15-CENT 1870 NATIONAL I GRILL KNOWN TO US. AMONG THE RAREST STAMPS IN UNITED STATES PHILATELY.

The grill on this stamp is lightly impressed, showing the points around the outer edge. The dimensions of the grill are 8.5 by 11mm. For background information on the I Grill, please refer to lot 1228. .... E. 10,000-15,000



- 1233 **15c Orange, Grill (141).** Rich color on bright paper, strong grill, neat segmented cork cancel, Very Fine and choice, with 1996 P.F. certificate ..... 1,200.00
- 1234 **15c Orange, Grill (141).** Vivid color, well-struck target cancel, well-centered on fresh paper, small corner crease at top left, Extremely Fine appearance, a beautiful stamp, with 1989 P.F. certificate ..... 1,200.00
- 1235 **15c Orange, Grill (141).** Vivid color, bold cork cancel, fresh and Very Fine ... 1,200.00
- 1236 **15c Orange, Grill (141).** Brilliant color, faintly cancelled, Very Fine and choice, with 2001 P.F. certificate ..... 1,200.00
- 1237 **15c Orange, Grill (141).** Radiant color, clear grill points, tied by two strikes of "N.York Steamship" circular date stamps on small piece, Very Good, Scott Retail without premium for cancel ..... 1,200.00
- 1238 **15c Orange, Grill (141).** Brilliant color, bold grid cancel, tiny corner crease at bottom left, otherwise Very Fine, with 2001 P.F. certificate ..... 1,200.00
- 1239 **15c Orange, Grill (141).** Vibrant color, clear grill, neat target cancel, Very Fine and choice, with 1980 P.F. certificate ..... 1,200.00
- 1240 **15c Orange, Grill (141).** Intense color, two vertical blue pen strokes, precise centering, trace of a horizontal crease and tiny corner crease at bottom right, appears Extremely Fine ..... 1,200.00
- 1241 **15c Orange, Grill (141).** Cancel removed, appears unused (regummed), Fine, with 2001 P.F. certificate ..... 1,200.00



- 1242      **24c Purple, Grill (142).** Bright shade and excellent color for this issue, clear grill points, bold **red cancel** at bottom and part of black cancel at top leaves design clearly visible  
EXTREMELY FINE. A BEAUTIFUL EXAMPLE OF THE 1870 24-CENT GRILLED NATIONAL ISSUE.  
With 1995 P.F. certificate ..... 7,000.00



1242



1243

- 1243      **24c Purple, Grill (142).** Pretty pastel shade, noticeable grill points, bold circle of wedges cancel  
A FINE EXAMPLE OF THE RARE 24-CENT 1870 NATIONAL GRILLED ISSUE.  
Signed Brookman. With 1964 P.F. certificate.....  
..... 6,500.00

- 1244      **24c Purple, Grill (142).** Bold target cancel, clear grill, light diagonal crease  
VERY FINE APPEARANCE. AN ATTRACTIVE EXAMPLE OF THE RARE 24-CENT 1870 GRILLED NATIONAL ISSUE.  
With 1998 P.S.E. certificate..... 6,500.00



1244

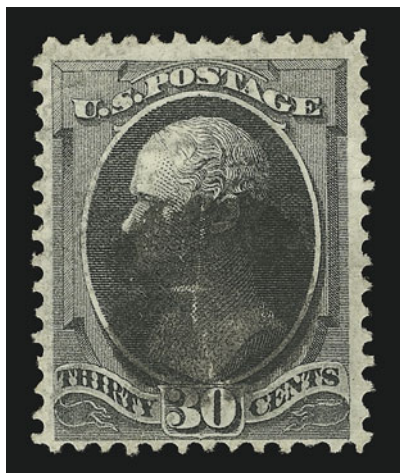

1245

1245

**30c Black, Grill (143).** Clear grill points easily visible on front of stamp, bold cork cancel

VERY FINE AND CHOICE USED EXAMPLE OF THE SCARCE 30-CENT 1870 NATIONAL GRILLED ISSUE.

Ex Sheriff. With 1971 P.F. certificate ..... 2,400.00

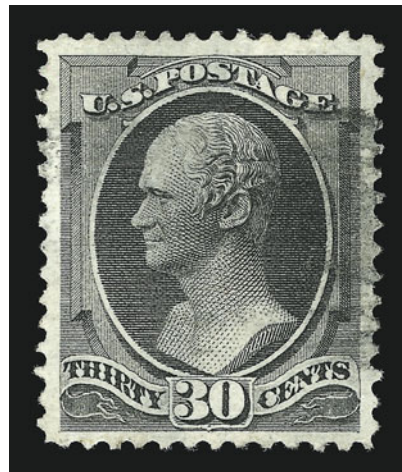

1246

1246

**30c Black, Grill (143).** Remarkably well-centered on bright white paper, face-free cork cancel, tiny nick harshly described by P.S.E. as a tear at right, appears Extremely Fine, with 1998 P.S.E. certificate ..... 2,400.00



1247

1247

**90c Carmine, Grill (144).** Rich color and unusually wide margins, discernible grill points at top, cork cancel

EXTREMELY FINE GEM. A HUGE-MARGINED EXAMPLE OF THE 90-CENT 1870 NATIONAL GRILLED ISSUE.

With 2001 P.F. certificate ..... 1,600.00



1248

1248

**90c Carmine, Grill (144).** Rich color, noticeable grill points at bottom, light strike of cork cancel

EXTREMELY FINE USED EXAMPLE OF THE RARE 90-CENT 1870 NATIONAL GRILLED ISSUE.

With 1991 P.F. certificate ..... 1,600.00



- 1249 **90c Carmine, Grill (144).** Beautifully centered, bold circle of wedges cancel, Very Fine and choice, scarce, with 1973 P.F. certificate ..... 1,600.00



1249



1250

- 1250 **90c Carmine, Grill (144).** Rich color, noticeable grill points, bold circle of wedges cancel, sealed tear at top and corner crease at bottom left, Very Fine appearance ..... 1,600.00



1251



1252



1253

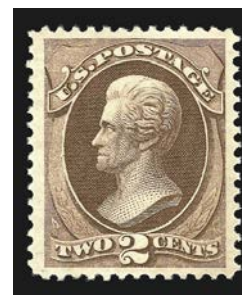

1254

- 1251 **90c Carmine, Grill (144).** Rich color, noticeable grill points, light cancel, Fine, with 1992 P.F. certificate..... 1,600.00
- 1252 ★ **1c Ultramarine (145).** Original gum, lightly hinged, brilliant color on bright paper, choice centering, Extremely Fine, with 2001 P.F. certificate ..... 475.00
- 1253 (★) **1c Ultramarine (145).** Unused (no gum), brilliant color on white paper, choice centering, Extremely Fine, with 1983 P.F. certificate ..... 210.00
- 1254 ★ **2c Red Brown (146).** Original gum, lightly hinged, virtually perfect centering with wide and well-balanced margins, deep rich color, Extremely Fine Gem, a beautiful stamp, with 2000 P.F. certificate ..... 325.00



1255 ★田 **6c Carmine (148)**. Block of four, original gum, lightly hinged, deep rich color, beautiful centering  
EXTREMELY FINE. A SUPERB ORIGINAL-GUM BLOCK  
OF THE 6-CENT 1870 NATIONAL ISSUE.

With 2001 P.F. certificate ..... 3,000.00

1255



- 1256 ★ **6c Carmine (148)**. Original gum, brilliant color, choice centering with extra wide margin at bottom, Extremely Fine ..... 675.00
- 1257 ★ **6c Carmine (148)**. Original gum, trace of hinging, proof-like impression, fresh and Very Fine, with 2001 P.F. certificate ..... 675.00
- 1258 **6c Carmine (148)**. Bright color, clear and mostly complete strike of “Yokohama Japan” circular date stamp, ms. ink at bottom left, irregular perfs at top, Extremely Fine, with 1982 P.F. certificate..... E. 400-500
- 1259 ★ **7c Vermilion (149)**. Original gum, lightly hinged, intense color, Very Fine, with 2000 P.F. certificate ..... 850.00
- 1260 **7c Vermilion (149)**. Choice centering, bright color, bold **blue target** cancel, Extremely Fine, with 2001 P.F. certificate ..... 92.00
- 1261 (★) **10c Brown (150)**. Unused (no gum), rich color and sharp impression, short perf at left, otherwise Very Fine ..... 325.00
- 1262 **10c Brown (150)**. Wide margins, intense color, rosette and part of **red German transit** cancel, Extremely Fine Gem ..... 24.00





- 1263 ★ **12c Dull Violet (151).** Original gum, sharp impression, fresh and Very Fine, with 2000 P.F. certificate..... 1,750.00
- 1264 ★ **12c Dull Violet (151).** Redistributed original gum, rich color, Very Fine, with 2001 P.F. certificate ..... 1,750.00
- 1265 **12c Dull Violet (151).** Jumbo margins, natural s.e. at right with full arrow, face-free strike of **NYFM cancel**, Extremely Fine, a huge stamp, with 1988 P.F. certificate..... 160.00
- 1266 田 **12c Dull Violet (151).** Block of four, bright **blue Geometric fancy cancel** (of Chicago), tiny corner crease at bottom left, appears Fine, a scarce used block with a colored cancel ..... 1,770.00
- 1267 (★) **15c Bright Orange (152).** Unused (regummed), vibrant color, fresh and Fine.... 850.00
- 1268 **24c Purple (153).** Choice centering with wide margins, rich color, bold **NYFM cancel**, Very Fine and choice, with 1992 P.F. certificate ..... 140.00
- 1269 **24c Purple (153).** Choice centering, rich color, neat cancel, tiny corner crease at bottom left, otherwise Extremely Fine, with 1998 P.F. certificate ..... 140.00
- 1270 **30c Black (154).** Almost perfectly centered with wide and well-balanced margins, intense impression, cork cancel, Extremely Fine, with 2001 P.F. certificate ..... 190.00

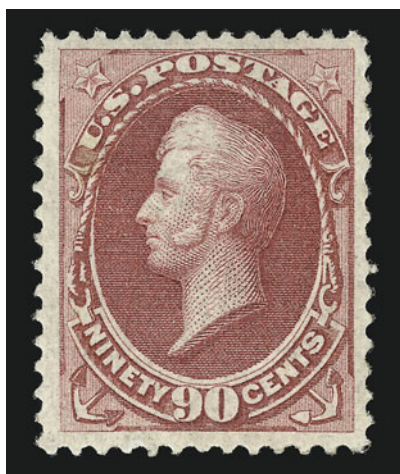

1271

- 1271 ★ **90c Carmine (155).** Original gum, lightly hinged, choice centering with wide margins, rich color

EXTREMELY FINE. A BEAUTIFUL EXAMPLE OF THE 90-CENT 1870 NATIONAL BANK NOTE ISSUE. SCARCE WITH SUCH WIDE MARGINS AND IN SUCH CHOICE CONDITION.

Scott 155 is much scarcer in this condition than other high-denomination stamps of the Bank Note series, such as Scott 166. With 2001 P.F. certificate ..... 4,000.00

- 1272°(★) **90c Carmine (155).** Unused (no gum), choice centering with wide margins at sides, beautiful color

EXTREMELY FINE UNUSED EXAMPLE OF THE 90-CENT 1870 NATIONAL BANK NOTE ISSUE.

Despite not having gum, this is a very desirable stamp due to its remarkably fresh color and wide margins. With 2001 P.F. certificate ..... 1,850.00



1272



1273

- 1273 **90c Carmine (155).** Well-centered, fresh color, cancelled by clear and nearly complete strike of "Hiogo Japan" in circle, horizontal crease near bottom, Very Fine appearance, extremely rare datestamp, possibly unique use of this marking on the 90c, listed but unpriced in Scott, ex Stollnitz ..... E. 750-1,000

- 1274 **90c Carmine (155).** Perfectly centered, light quartered cork cancel and barest traces of red cancel at bottom, Extremely Fine, with 1990 A.P.S. certificate (not noting red cancel) ..... 350.00



1274





- 1275 ★ **1c Ultramarine (156).** Original gum, lightly hinged, bright color and choice centering, fresh and Extremely Fine, with 1999 P.F. certificate..... 225.00
- 1276 ★ **1c Ultramarine (156).** Original gum, rich color, Very Fine and choice, with 1999 P.F. certificate..... 225.00
- 1277 ★ **1c Ultramarine (156).** Original gum, bright color, fresh and Very Fine, with 1976 P.F. certificate..... 225.00
- 1278 **1c Ultramarine, 2c Brown (156-157).** 1c unused (regummed), 2c original gum and reperfed at left, otherwise Very Fine, with 2001 P.S.E. and P.F. certificateS respectively..  
.....*Not illustrated* 470.00

- 1279 ★★ **2c Brown (157).** Mint N.H., rich color on bright paper, almost perfectly centered, Extremely Fine Gem, with 1999 P.F. certificate, Scott Retail as hinged..... 375.00

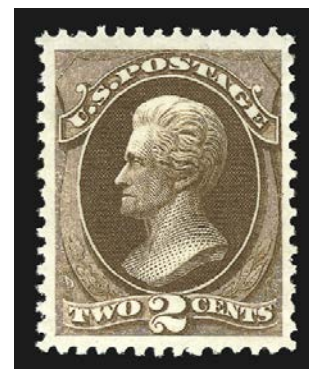

1279

- 1280 ★★ **2c Brown (157).** Mint N.H., rich color on bright paper, scissors-separated leaving intact perfs all around, light diagonal crease, otherwise Extremely Fine, with 1999 P.F. certificate, Scott Retail as hinged ..... 375.00
- 1281 ★★ **2c Brown (157).** Mint N.H., crisp impression, light diagonal crease at top left, otherwise Very Fine, with 1999 P.F. certificate, Scott Retail as hinged ..... 375.00
- 1282 ★★ **2c Brown (157).** Mint N.H., fresh color, Very Fine and choice, with 2001 P.F. certificate, Scott Retail as hinged..... 375.00
- 1283 ★★ **2c Brown (157).** Mint N.H., rich color, fresh and Fine, with 1999 P.F. certificate, Scott Retail as hinged..... 375.00



- 1284 ★ **2c Brown (157).** Original gum, lightly hinged, perfectly centered with well-balanced margins, intense color and proof-like impression, Extremely Fine Gem, a superb stamp, with 2001 P.F. certificate ..... 375.00
- 1285 ★ **2c Brown (157).** Original gum, lightly hinged, rich color, Extremely Fine, with 2001 P.S.E. certificate ..... 375.00
- 1286 ★ **2c Brown (157).** Original gum, fresh color, detailed impression, Very Fine, with 2001 P.F. certificate ..... 375.00
- 1287 ★★ **2c Brown (157).** Four **Mint N.H.** stamps, rich color, few small faults, otherwise Fine, Scott Retail as hinged.....*Not illustrated* 1,500.00
- 1288 **2c Brown, With Grill (157c).** Dark color, cork cancel, tiny speck and corner crease in top left margin not on certificate, Fine, with 1992 P.S.E. certificate ..... 755.00
- 1289 ★★ **3c Green (158).** **Mint N.H.**, rich color, choice centering with well-proportioned margins, Extremely Fine Gem, with copy of 2001 P.F. certificate for pair, Scott Retail as hinged ... 130.00
- 1290 ★ **3c Green (158).** Original gum, barest trace of hinging, rich color, almost perfectly centered with wide and well-balanced margins, Extremely Fine..... 130.00
- 1291 ★ **3c Green (158).** **Mint N.H.**, few light natural gum skips, rich color, fresh and Very Fine, with 1991 P.F. certificate, Scott Retail as hinged..... 130.00
- 1292 **3c Green (158).** Perfectly centered with massive Jumbo margins, neat face-free cork cancel, Extremely Fine Gem..... E. 75-100





- 1293 ★ **6c Dull Pink (159)**. Original gum, rich color, choice centering with wide margins, Extremely Fine, with 1999 P.F. certificate..... 425.00
- 1294 ★ **6c Dull Pink (159)**. Original gum, fresh and bright color, choice centering, Extremely Fine, with 2001 P.F. certificate ..... 425.00
- 1295 ★ **6c Dull Pink (159)**. Original gum, intense shade, fresh and Fine, with 2001 P.F. certificate..... 425.00
- 1296 (★) **7c Orange Vermilion (160)**. Unused (regummed), perfectly centered, brilliant color, Extremely Fine..... 550.00
- 1297 ★ **10c Brown (161)**. Part original gum, intense shade, Very Fine and choice, with 1990 P.F. certificate..... 700.00
- 1298 ★ **12c Blackish Violet (162)**. Original gum, intense color and impression, fresh and Very Fine, with 1995 P.F. certificate..... 1,800.00
- 1299 (★) **15c Yellow Orange (163)**. Unused (no gum), fresh color, wide margins, Very Fine and choice, with 1980 P.F. certificate..... 950.00
- 1300 (★) **15c Yellow Orange (163)**. Unused (no gum), vibrant color, small corner crease at top left not mentioned on accompanying certificate, otherwise Very Fine, with 1983 P.F. certificate..... 950.00
- 1301 **15c Yellow Orange (163)**. Intense shade, neat target cancel, almost perfect centering, Extremely Fine, with 2001 P.F. certificate..... 110.00
- 1302 (★) **15c Yellow Orange, Vertically Ribbed Paper (163 var)**. Unused (no gum), vivid color, couple short perfs, Fine, Scott Retail as normal paper..... 950.00

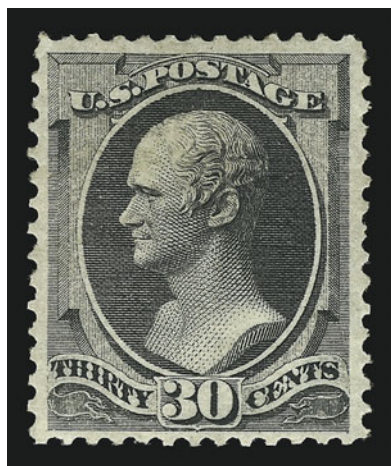

1303

- 1303 ★ **30c Gray Black (165).** Original gum, lightly hinged, soft charcoal gray shade, fine impression on fresh paper, tiny corner crease

EXTREMELY FINE APPEARANCE. AN OUTSTANDING ORIGINAL-GUM EXAMPLE OF THE 30-CENT 1873 CONTINENTAL.

With 2000 P.F. certificate ..... 2,500.00

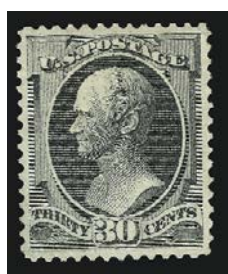

1304

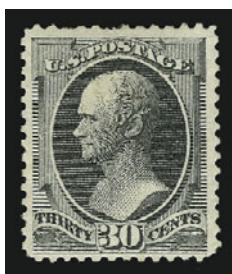

1305



1307



1308



1309

- 1304 ★ **30c Gray Black (165).** Original gum, soft charcoal gray shade, sharp impression, beautifully centered, top right corner perf crease strengthened, Extremely Fine appearance, the 30c 1873 Continental is very rare with original gum ..... 2,500.00

- 1305 ★ **30c Gray Black (165).** Original gum, tiny h.r., detailed impression, rough perfs at top, Fine, rare ..... 2,500.00

- 1306 ★ **90c Rose Carmine (166).** Original gum, bright color  
EXTREMELY FINE ORIGINAL-GUM EXAMPLE OF THE  
90-CENT CONTINENTAL BANK NOTE COMPANY ISSUE.  
With 2000 P.F. certificate ..... 2,750.00



1306

- 1307 ★ **90c Rose Carmine (166).** Original gum, intense color, reperfed at right and at bottom, Very Fine appearance, with 2001 P.S.E. certificate identifying stamp as Scott 155, which it is not...  
..... 2,750.00
- 1308 ★ **90c Rose Carmine (166).** Original gum, brilliant color, on bright paper, reperfed at right, Very Fine appearance, with 1976 P.F. certificate which states that "it is genuine" .. 2,750.00
- 1309 **90c Rose Carmine (166).** Remarkably well-centered with exceptionally wide margins, bright color, neat cancel, tiny corner crease, reperfed at left, appears Extremely Fine, a huge stamp  
..... 250.00



1875 CONTINENTAL BANK NOTE CO. SPECIAL PRINTINGS

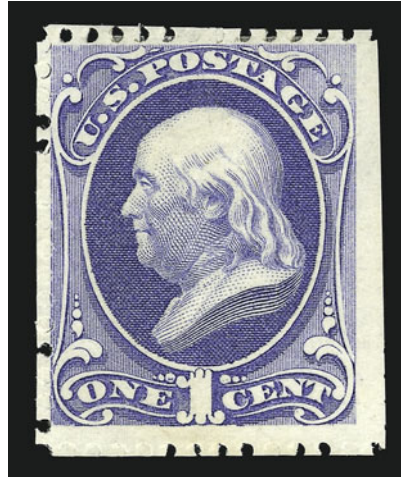

1310

- 1310 ★ **1c Ultramarine, Special Printing (167).** Without gum as issued, rich color and sharp proof-like impression, scissors-separated as almost always but leaving intact perfs on three sides

VERY FINE. A CHOICE EXAMPLE OF THE ONE-CENT 1875 CONTINENTAL SPECIAL PRINTING. APPROXIMATELY 30-40 COPIES ARE BELIEVED TO EXIST.

Most of the 1875 Continental Special Printings were scissors-separated when issued, often causing trimmed perforations or straight edges. Only 32 copies are contained in the Levi records.

Ex Hetherington. With 1957 P.F. certificate ..... 10,500.00



1311

- 1311 ★ **2c Dark Brown, Special Printing (168).** Without gum as issued, deep color and proof-like impression, scissors-separated as almost always leaving straight edge at bottom and full perfs at top and left

VERY FINE AND CHOICE EXAMPLE OF THE 2-CENT DARK BROWN 1875 CONTINENTAL SPECIAL PRINTING.

Probably less than 75 examples exist. With 1958 and 1988 P.F. certificates ..... 4,750.00

- 1312 ★ **2c Dark Brown, Special Printing (168).** Without gum as issued, rich color, perfs at bottom and left scissors-separated affecting some at bottom

VERY FINE EXAMPLE OF THE RARE 2-CENT DARK BROWN 1875 CONTINENTAL SPECIAL PRINTING.

Probably less than 75 examples exist. With 1988 P.F. certificate ..... 4,750.00

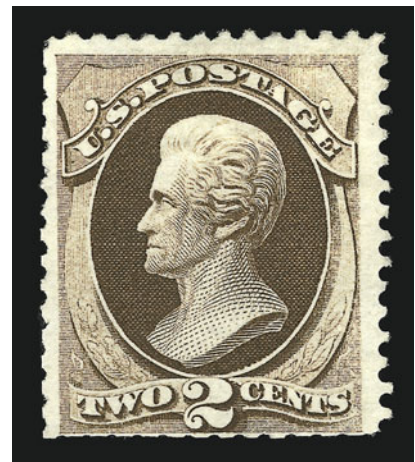

1312

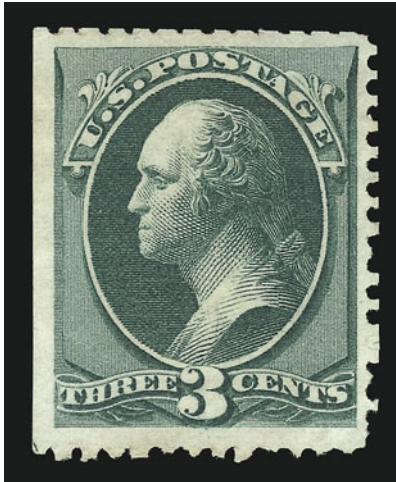

1313

- 1313 ★ **3c Blue Green, Special Printing (169).** Without gum as issued, huge margins, beautiful intense color, natural s.e. at left with part of arrow at bottom, scissors-separated leaving intact perforations, trivial faint diagonal crease at center, certificate mentions "lightly toned" which refers to the barest traces of brownish adhesive frequently found on Special Printings

EXTREMELY FINE APPEARANCE. LESS THAN 40 OF THE 3-CENT 1875 CONTINENTAL SPECIAL PRINTING ARE BELIEVED TO EXIST.

With 1973 and 2001 P.F. certificates. The former certificate states that "it is genuine." .... 12,500.00



1314

- 1314 ★ **6c Dull Rose, Special Printing (170).** Without gum as issued, brilliant color, scissors-separated as usual but leaving intact perfs all around

EXTREMELY FINE GEM. AN OUTSTANDING EXAMPLE OF THE 6-CENT 1875 CONTINENTAL SPECIAL PRINTING. ONE OF THE FINEST COPIES CONTAINED IN OUR RECORDS. FEWER THAN 35 ARE KNOWN TO EXIST.

Ex Kantor. With 1938 A.P.S, 1967 and 2001 P.F. certificates ..... 11,500.00





1315

- 1315 ★ **6c Dull Rose, Special Printing (170).** Without gum as issued, deep color for this stamp, scissors-separated as almost always but leaving virtually intact perfs all around  
 VERY FINE. AN UNUSUALLY CHOICE EXAMPLE OF THE 6-CENT 1875 CONTINENTAL SPECIAL PRINTING. FEWER THAN 35 ARE KNOWN TO EXIST.  
 With 1986 P.F. certificate ..... 11,500.00

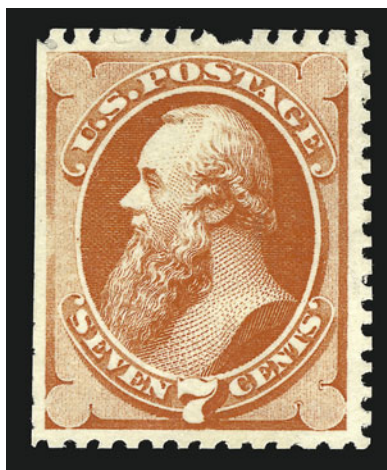

1316

- 1316 ★ **7c Reddish Vermilion, Special Printing (171).** Without gum as issued, bright color, scissors-separated as usual but leaving intact perforations on three sides  
 FRESH AND VERY FINE. APPROXIMATELY 50 OF THE 7-CENT 1875 CONTINENTAL SPECIAL PRINTING ARE BELIEVED TO EXIST.  
 With 1950 P.F. certificate ..... 2,850.00



1317

- 1317 ★ **10c Pale Brown, Special Printing (172).** Without gum as issued, incredibly intense shade, remarkably wide margins, scissors-separated on only two sides leaving long and intact perforations on all sides

EXTREMELY FINE GEM. EASILY ONE OF THE FINEST OF THE FEWER THAN 40 10-CENT 1875 CONTINENTAL SPECIAL PRINTING STAMPS BELIEVED TO EXIST.

Ex Hetherington. With 1957 and 2001 P.F. certificates ..... 11,500.00



1318

- 1318 ★ **10c Pale Brown, Special Printing (172).** Without gum as issued, bright color, wide margins, scissors-separated as usual, thinned and faint stain on back

FINE APPEARANCE. FEWER THAN 40 10-CENT 1875 CONTINENTAL SPECIAL PRINTING STAMPS BELIEVED TO EXIST.

With 2000 A.P.S. certificate..... 11,500.00



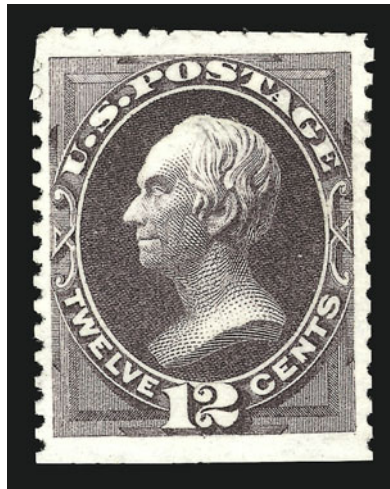

1319

- 1319 ★ **12c Dark Violet, Special Printing (173).** Without gum as issued, rich color on bright paper, choice centering with unusually wide margins, scissors-separated as usual but leaving perfs on three sides and extra wide margin at bottom  
EXTREMELY FINE. ONE OF THE LARGEST AND BEST-CENTERED OF THE APPROXIMATELY 60 EXAMPLES OF THE 12-CENT 1875 CONTINENTAL SPECIAL PRINTING BELIEVED TO EXIST.  
With 1970 P.F. certificate ..... 4,250.00

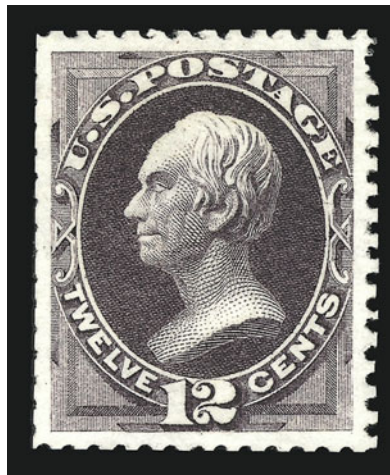

1320

- 1320 ★ **12c Dark Violet, Special Printing (173).** Without gum as issued, rich color, well-centered, scissors-separated as usual but leaving full perfs on three sides, small thin spot  
EXTREMELY FINE APPEARANCE. APPROXIMATELY 60 EXAMPLES OF THE 12-CENT 1875 CONTINENTAL SPECIAL PRINTING ARE BELIEVED TO EXIST.  
With 1979 Friedl certificate ..... 4,250.00



1321

- 1321 ★ **15c Bright Orange, Special Printing (174).** Without gum as issued, vibrant color and sharp proof-like impression on bright white paper, scissors-separated as usual but leaving most perfs on three sides and wide margin at left

VERY FINE AND CHOICE. AN EXCEEDINGLY FRESH EXAMPLE OF THE 15-CENT 1875 CONTINENTAL SPECIAL PRINTING.

Our Levi records of Scott 174 contain fewer than 40 examples.

With 1947 P.F. certificate ..... 11,500.00

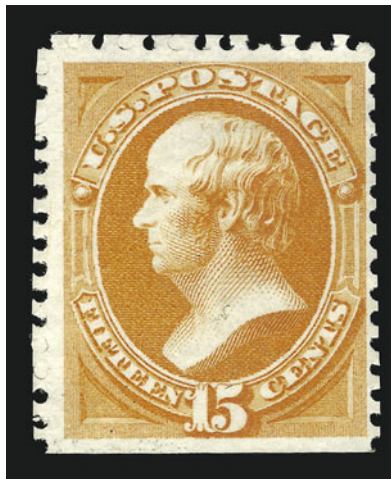

1322

- 1322 ★ **15c Bright Orange, Special Printing (174).** Without gum as issued, rich color and sharp proof-like impression on bright white paper, scissors-separated as are most but leaving full and intact perfs on three sides

FRESH AND VERY FINE EXAMPLE OF THE 15-CENT 1875 CONTINENTAL SPECIAL PRINTING.

Our Levi records of Scott 174 contain fewer than 40 examples. With 1960 P.F. certificate ..... 11,500.00





1323

- 1323 ★ **24c Dull Purple, Special Printing (175).** Without gum as issued, intense shade and proof-like impression, showing full and intact perforations all around  
EXTREMELY FINE GEM. A SUPERB EXAMPLE OF THE 24-CENT 1875 CONTINENTAL SPECIAL PRINTING. FEW ARE KNOWN WITH SUCH PRECISE CENTERING AND MARGINS.  
Approximately 80-90 examples are believed to exist. With 1980 P.F. certificate..... 2,900.00



1324

- 1324 ★ **24c Dull Purple, Special Printing (175).** Without gum as issued, intense shade and proof-like impression, scissors-separated as usual  
EXTREMELY FINE EXAMPLE OF THE 24-CENT 1875 CONTINENTAL SPECIAL PRINTING.  
Approximately 80-90 examples are believed to exist. With 1993 P.F. certificate..... 2,900.00

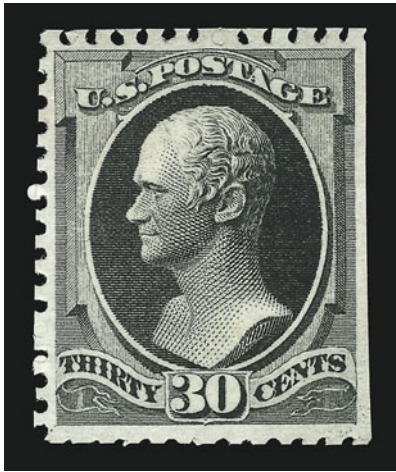

1325

- 1325 ★ **30c Greenish Black, Special Printing (176).** Without gum as issued, beautiful deep shade, well-centered with wide margins all around, scissors-separated as almost always but leaving full perfs on three sides

EXTREMELY FINE. APPROXIMATELY 40 EXAMPLES OF THE 30-CENT 1875 CONTINENTAL SPECIAL PRINTING ARE BELIEVED TO EXIST.

Ex Hewitt. With 1983 P.F. certificate ..... 8,500.00

- 1326 ★ **30c Greenish Black, Special Printing (176).** Without gum as issued, beautiful deep shade, well-centered with wide margins all around, scissors-separated as almost always but leaving virtually full perfs all around

VERY FINE. APPROXIMATELY 40 EXAMPLES OF THE 30-CENT 1875 CONTINENTAL SPECIAL PRINTING ARE BELIEVED TO EXIST.

With 1960 P.F. certificate..... 8,500.00



1326



1327

- 1327 ★ **90c Violet Carmine, Special Printing (177).** Without gum as issued, beautiful bright color on fresh paper, scissors-separated as usual but leaving full and intact perfs on three sides

VERY FINE AND CHOICE EXAMPLE OF THE 90-CENT 1875 CONTINENTAL SPECIAL PRINTING. APPROXIMATELY 40 ARE BELIEVED TO EXIST.

Ex Lilly. With 1966 P.F. certificate ..... 10,500.00





1328

1328 ★ **2c Carmine Vermilion, Special Printing (180).** Without gum as issued, intense color and proof-like impression, full and intact perms all around without any scissors-separation

VERY FINE AND CHOICE. A BEAUTIFUL EXAMPLE OF THE 2-CENT CARMINE VERMILION 1875 CONTINENTAL SPECIAL PRINTING. ONE OF THE RAREST OF ALL BANK NOTE SPECIAL PRINTINGS. ONLY 23 EXAMPLES ARE RECORDED IN OUR CENSUS.

Our census of Scott 181 published in the Zoellner catalogue (and available at our website at: <http://siegelauctions.com/enc/census/180/180.htm>) records 23 examples of this rare Special Printing, one of which is in the New York Public Library collection.

Census No. 180-UNC-16. Initialled by Spencer Anderson. With 1940 American Board of Experts and 1975 P.F. certificates. .... 30,000.00



- 1329 ★ **2c Vermilion (178).** Original gum, brilliant color, choice centering, Extremely Fine, with 2001 P.S.E. certificate ..... 400.00
- 1330 ★ **2c Vermilion (178).** Original gum, brilliant color, light natural gum bend, Very Fine and choice, with 2001 P.F. certificate ..... 400.00
- 1331 (★) **2c Vermilion (178).** Unused (no gum), bright shade, extra wide margins, Extremely Fine, with 2001 P.F. certificate ..... 175.00
- 1332 ★ **2c Vermilion, With Grill (178c).** Original gum, lightly hinged, radiant color and clearly-defined grill, choice centering, small corner crease at top left, otherwise Extremely Fine, a beautiful stamp, with copy of 1998 P.F. certificate for pair ..... 750.00
- 1333 ★ **5c Blue (179).** Original gum, deep rich color, Very Fine and choice, with 2001 P.F. certificate ..... 550.00
- 1334 ★★ **1c Dark Ultramarine (182). Mint N.H.,** brilliant color on bright paper, choice centering, Extremely Fine, with 2000 P.F. certificate, Scott Retail as hinged ..... 300.00
- 1335 ★ **1c Dark Ultramarine (182).** Original gum, barest trace of hinging, rich color, fresh and Extremely Fine, with 1999 P.F. certificate ..... 300.00
- 1336 **1c Dark Ultramarine (182).** Enormous margins all around, bold New York duplex cancels, Extremely Fine Gem, a huge stamp, with 2001 P.F. certificate ..... 3.00
- 1337 ★ **2c Vermilion (183).** Original gum, small h.r., rich color, fresh and Extremely Fine ..... 400.00
- 1338 ★★ **3c Green (184). Mint N.H.,** intense color and sharp proof-like impression on bright white paper, beautiful centering, Extremely Fine, with 2001 P.S.E. certificate, Scott Retail as hinged... 100.00
- 1339 ★★ **3c Green (184). Mint N.H.,** rich color, fresh and Extremely Fine, with 2001 P.F. certificate, Scott Retail as hinged ..... 100.00
- 1340 **3c Green (184).** Perfectly centered with massive even margins, light target cancel, Extremely Fine Gem ..... E. 50-75



- 1341 ★★ **5c Blue (185).** Mint N.H., intense color, well-balanced margins, Extremely Fine, a beautiful stamp, with 1999 P.F. certificate, Scott Retail as hinged..... 500.00

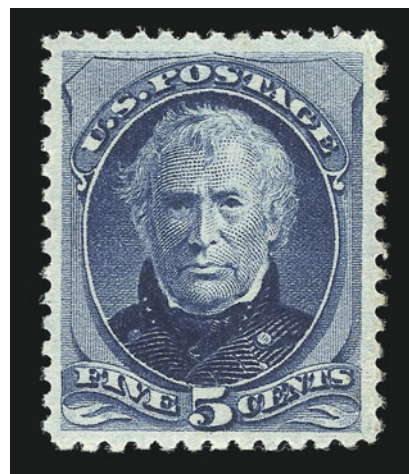

1341

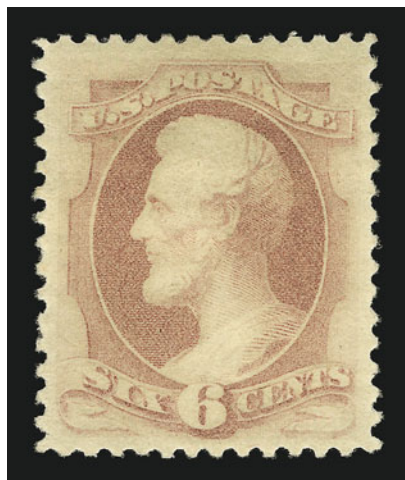

1342

- 1342 ★ **6c Pink (186).** Original gum, choice centering, fresh color

EXTREMELY FINE GEM. A SUPERB ORIGINAL-GUM EXAMPLE OF THE 6-CENT 1879 AMERICAN BANK NOTE ISSUE.

The color and paper of this stamp are unusually fresh  
..... 950.00

- 1343 ★ **6c Pink (186).** Original gum, lightly hinged, fresh color and detailed impression, Very Fine and choice, with 1979 and 2001 P.F. certificates..... 950.00

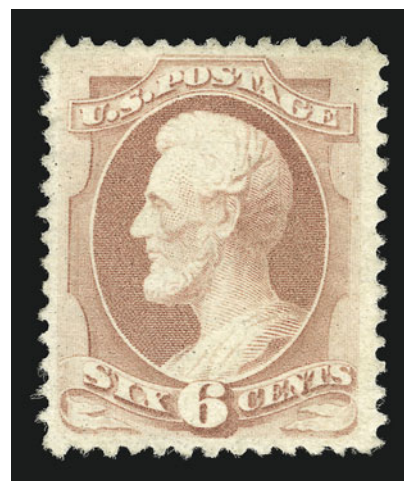

1343



1344

- 1344 **6c Pink (186).** Perfect strike of "U.S. Postal Agency Shanghai Oct. 28 3 PM" circular datestamp, reperfed at top and tiny pinhole, otherwise Very Fine, ex Stollnitz ..... E. 200-250



1345

1345 ★ **10c Brown, Without Secret Mark (187).** Original gum, lightly hinged, wide margins, rich color

EXTREMELY FINE. A BEAUTIFUL ORIGINAL-GUM EXAMPLE OF THE 10-CENT AMERICAN BANK NOTE PRINTING WITHOUT SECRET MARK IN THE FINEST ATTAINABLE CONDITION.

Scott 187 without secret mark is significantly more difficult than Scott 188 to find in such superb condition and with such wide margins. We do not recall seeing its equal in Mint N.H. condition.

With 2001 P.F. certificate ..... 2,250.00



1346



1348



1349



1347



1350

1346° ★ **10c Brown, Without Secret Mark (187).** Original gum, rich color and proof-like impression, fresh and Fine, a scarce stamp in sound original-gum condition, with 2001 P.F. certificate ..... 2,250.00

1347 (★) **10c Brown, Without Secret Mark (187).** Unused (no gum), rich color, small corner crease visible in fluid only and few small toned spots mostly on back, otherwise Very Fine ..... 1,000.00

1348 田 **10c Brown, Without Secret Mark (187).** Block of four, numeral "6" in target cancels and Washington D.C. circular datestamp, top pair with creasing and tear at top left, otherwise Fine, a listed but unpriced block in Scott ..... E. 200-300

1349 **10c Brown, With & Without Secret Mark (187-188).** Horizontal combination pair, rich color, well-centered with wide margins, double oval registry cancel, right stamp with small closed tear at bottom only visible in fluid, appears Very Fine, with 1994 P.F. certificate ..... 275.00

1350 **10c Brown, With Secret Mark (188).** Perfectly centered with wide balanced margins, deep rich color and proof-like impression, light target cancel, Extremely Fine Gem ..... 25.00



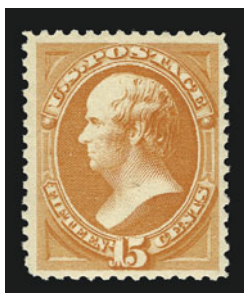

1351



1352



1353



1354

- 1351 ★★ **15c Red Orange (189). Mint N.H.** vibrant color on bright white paper, small natural paper inclusion, Very Fine and choice, Scott Retail as hinged ..... 350.00
- 1352 ★★ **15c Red Orange (189). Mint N.H.,** vibrant color, Very Fine and choice, a remarkably fresh stamp, with copy of 2001 P.F. certificate for block of four, Scott Retail as hinged....  
..... 350.00
- 1353 ★ **15c Red Orange (189).** Original gum, lightly hinged, vibrant color, almost perfectly centered, Extremely Fine Gem, with copy of 2001 P.F. certificate for block of four .....  
..... 350.00
- 1354 ★ **15c Red Orange (189).** Original gum, lightly hinged, vibrant color, Very Fine, with 2001 P.F. certificate ..... 350.00

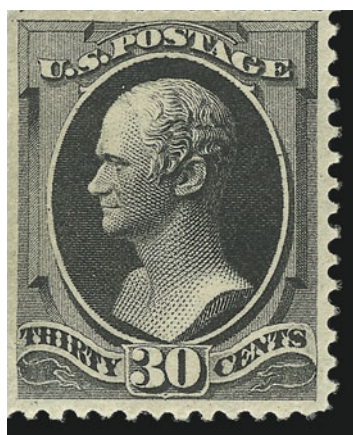

1355

- 1355° ★ **30c Full Black (190).** Original gum, perfectly centered with well-balanced margins, intense shade and impression
- EXTREMELY FINE GEM. A SUPERB EXAMPLE OF THE THE 30-CENT 1879 AMERICAN BANK NOTE ISSUE.
- A difficult stamp to find with such choice centering. With 2001 P.F. certificate ..... 1,100.00

- 1356 ★ **30c Full Black (190).** Original gum, lightly hinged, intense shade, Very Fine, with 1996 P.F. certificate ..  
..... 1,100.00

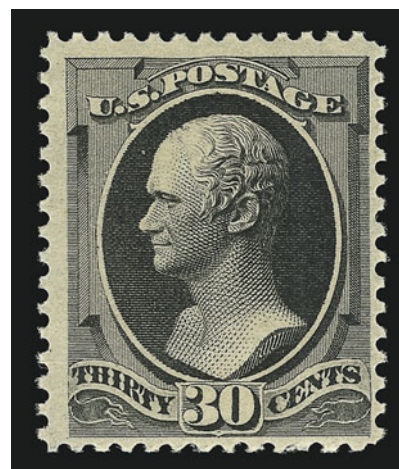

1356





1357

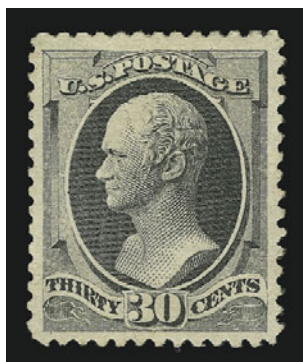

1358



1359

- 1357 ★ **30c Full Black (190).** Original gum, intense shade, choice centering, small creases at top corners, otherwise Very Fine, with 2001 P.F. certificate ..... 1,100.00
- 1358 (★) **30c Full Black (190).** Unused (no gum), sharp impression, choice centering, Extremely Fine, with 1978 P.F. certificate ..... 500.00
- 1359 **30c Full Black (190).** Almost perfect centering with wide and well-balanced margins, crisp impression on bright paper, neat cancel, Extremely Fine Gem, a superb stamp in every respect, with 2001 P.F. certificate..... 55.00



1360



1361



1362

- 1360 **30c Full Black (190).** Choice centering, neat duplex cancel, Extremely Fine, with 2001 P.F. certificate ..... 55.00
- 1361 **90c Carmine (191).** Extra wide margins, rich color, bold cancel, Extremely Fine Gem, with 1988 P.F. certificate ..... 275.00
- 1362 **90c Carmine (191).** Rich color, neat cancel, Very Fine and choice, with 2001 P.F. certificate..... 275.00

1880-83 AMERICAN BANK NOTE CO. SPECIAL PRINTING

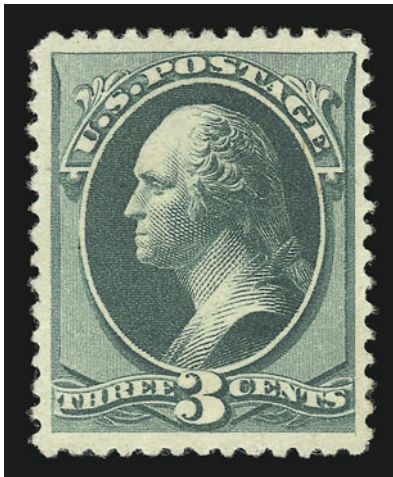

13632

- 1363 ★ **3c Blue Green, Special Printing (194).** Without gum as issued, intense shade and sharp proof-like impression, choice centering, small insignificant thin spot at top left

EXTREMELY FINE APPEARANCE. ONE OF THE BEST-CENTERED EXAMPLES OF THE RARE 3-CENT 1880 AMERICAN BANK NOTE COMPANY SPECIAL PRINTING. THIS IS ONE OF THE RAREST OF ALL SPECIAL PRINTINGS.

Only thirteen copies of Scott 194 have been certified as genuine by the Philatelic Foundation. Probably no more than 20 exist.

Ex T. Charlton Henry. With 1975 and 2001 P.F. certificates..... 32,500.00

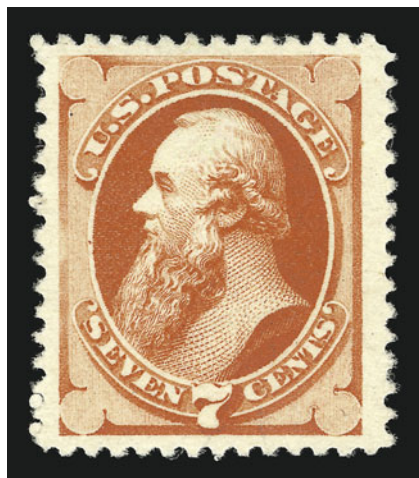

1364

- 1364 ★ **7c Scarlet Vermilion, Special Printing (196).** Without gum as issued, brilliant color on white paper, choice centering with Jumbo margins all around

EXTREMELY FINE GEM. EASILY ONE OF THE TWO OR THREE FINEST EXAMPLES OF THE 7-CENT 1880 AMERICAN BANK NOTE COMPANY SPECIAL PRINTING.

Probably fewer than 100 copies exist. Ex T. Charlton Henry. With 1975 and 2001 P.F. certificates ..... 3,500.00





1365

- 1365 ★ **10c Deep Brown, Special Printing, Major Double Transfer (197 var).** Without gum as issued, intense color and proof-like impression, almost perfectly centered with well-balanced margins, distinct double transfer of top and bottom labels

EXTREMELY FINE. ONE OF THE FINEST OF THE FEWER THAN 30 KNOWN EXAMPLES OF THE 10-CENT 1880 AMERICAN BANK NOTE COMPANY SPECIAL PRINTING. THIS IS THE ONLY RECORDED EXAMPLE FROM THE DOUBLE TRANSFER POSITION ON THE PLATE.

With 1957 and 2001 P.F. certificates. The Double Transfer is listed in Scott only for the regular American Bank Note Co. printing (unpriced in unused condition). . . . 17,000.00

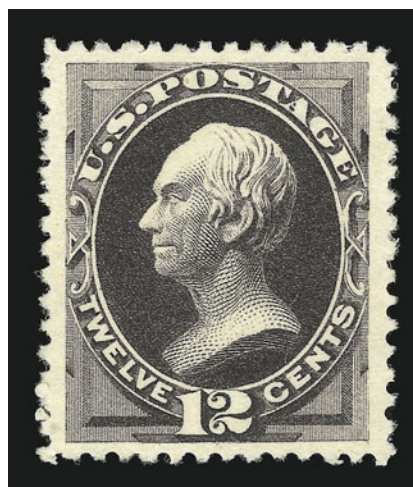

1366

- 1366 ★ **12c Blackish Purple, Special Printing (198).** Without gum as issued, rich color and proof-like impression, almost perfectly centered with unusually wide margins, two tiny thin spots at top right are barely noticeable

EXTREMELY FINE APPEARANCE. EASILY ONE OF THE FINEST-APPEARING COPIES OF THE 12-CENT 1880 AMERICAN BANK NOTE COMPANY SPECIAL PRINTING.

Probably less than 75 copies are known. With 1975 and 2001 P.F. certificates . . . 5,000.00



1367

1367 ★ **15c Orange, Special Printing (199).** Without gum as issued, brilliant color, fine impression

VERY FINE AND CHOICE. A FRESH EXAMPLE OF THE 15-CENT 1880 AMERICAN BANK NOTE COMPANY SPECIAL PRINTING. PROBABLY FEWER THAN 30 EXIST.

With 1952 and 2001 P.F. certificates ..... 17,000.00



1368

1368 ★ **24c Dark Violet, Special Printing (200).** Without gum as issued, beautiful bright color and proof-like impression, wide margins

VERY FINE. PROBABLY LESS THAN 75 EXAMPLES OF THE 24-CENT 1880 AMERICAN BANK NOTE COMPANY EXIST.

With 1973 P.F. certificate ..... 5,000.00

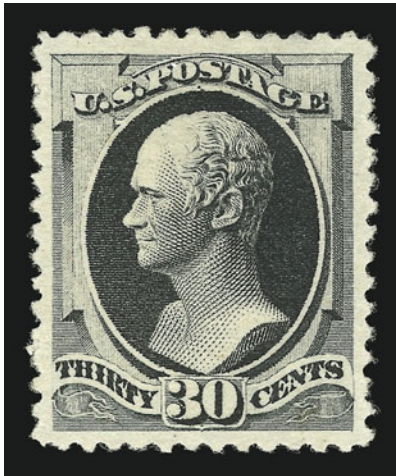

1369

- 1369 ★ **30c Greenish Black, Special Printing (201).** Without gum as issued, bright color and detailed impression, perfectly centered, tiny thin spot at top right on one perf tip  
EXTREMELY FINE APPEARANCE. LESS THAN 40 EXAMPLES OF THE 30-CENT 1880 AMERICAN BANK NOTE COMPANY SPECIAL PRINTING ARE BELIEVED TO EXIST.  
With 1972 and 2001 P.F. certificates ..... 12,500.00



1370

- 1370 ★ **90c Dull Carmine, Special Printing (202).** Without gum as issued, bright color, three extra wide margins  
VERY FINE AND CHOICE. A RARE AND REMARKABLY FRESH EXAMPLE OF THE 90-CENT 1880 AMERICAN BANK NOTE COMPANY SPECIAL PRINTING. ONE OF THE FINEST OF THE LESS THAN 40 EXAMPLES THAT ARE BELIEVED TO EXIST.  
With 1953 and 2001 P.F. certificates ..... 14,000.00



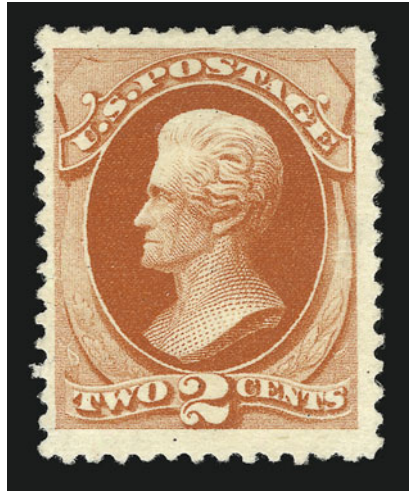

1371

- 1371 ★ **2c Scarlet Vermilion, Special Printing (203).** Without gum as issued, well-centered for this difficult stamp with wide margins, beautiful rich color on fresh bright paper, tiny expert repair at left center is barely noticeable

VERY FINE APPEARANCE. THIS IS ONE OF THE RAREST OF ALL BANK NOTE SPECIAL PRINTINGS. OUR CENSUS RECORDS ONLY 20 EXAMPLES OF THE 2-CENT SCARLET VERMILION 1880 AMERICAN BANK NOTE COMPANY SPECIAL PRINTING.

Our census of Scott 203 published in the Zoellner catalogue (and available at our website at: <http://siegelauctions.com/enc/census/203/203.htm>) contains only 19 stamps available to collectors. The 20th copy is in the New York Public Library collection.

Census No. 203-UNC-19. With 1940 American Board of Experts and 2001 P.F. certificates, the former not mentioning any expert repair ..... 26,000.00

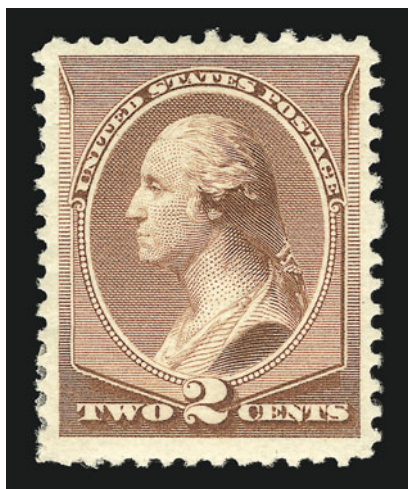

1372

- 1372 ★ **2c Pale Red Brown, Special Printing (211B).**  
Original gum, h.r., brilliant color, Very Fine and  
choice, with 1979 P.F. certificate ..... 500.00

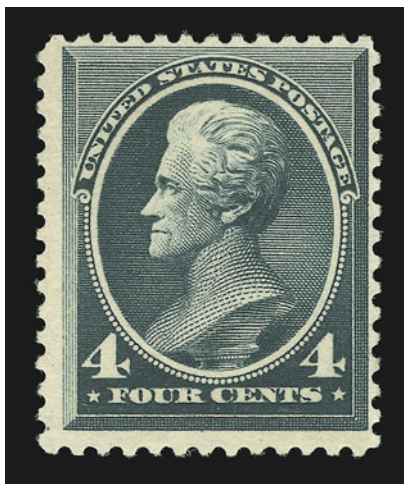

1373

- 1373 ★ **4c Deep Blue Green, Special Printing (211D).** Without gum as issued, intense color and  
sharp proof-like impression

VERY FINE EXAMPLE OF THE EXTREMELY RARE 4-CENT 1883 AMERICAN BANK NOTE COMPANY  
SPECIAL PRINTING. ONE OF THE RAREST OF ALL SPECIAL PRINTINGS.

Our census of the 4c 1883 Special Printing was originally published in the Zoellner catalogue  
and is maintained at our website at: <http://siegelauctions.com/enc/census/211d/211d.htm>. It  
currently contains 26 stamps offered as No. 211D, of which 25 have been certified by The  
Philatelic Foundation. Post Office Department records indicate that only 26 were sold; there-  
fore, it is certain that no new examples will be certified.

Census No. 211D-UNC-11. Ex Caspary as the bottom left stamp in the original block of four.  
The block was broken shortly after the Caspary sale. With copy of 1954 as block of four and  
with 1966 and 2001 P.F. certificates..... 27,500.00



- 1374 ★ **5c Yellow Brown (205).** Original gum, rich color on bright paper, fresh and Extremely Fine, with 2000 P.F. certificate ..... 275.00
- 1375 ★ **5c Yellow Brown (205).** Original gum, small h.r., Very Fine and choice ..... 275.00
- 1376 ★★ **1c Gray Blue (206).** Mint N.H., rich color, Very Fine and choice, Scott Retail as hinged. .... 80.00
- 1377 ★★ **3c Blue Green (207).** Mint N.H., fresh color, Extremely Fine, with 2001 P.S.E. certificate, Scott Retail as hinged..... 80.00
- 1378 ★ **6c Rose (208).** Original gum, lightly hinged, sharp proof-like impression on bright paper, Extremely Fine, scarcer than its Red Brown counterpart and undercatalogued in Scott, with 2001 P.F. certificate ..... 525.00
- 1379 ★ **6c Deep Brown Red (208a).** Original gum, lightly hinged, rich color and proof-like impression, well-proportioned margins, Extremely Fine, with 2001 P.F. certificate..... 475.00
- 1380°★★ **10c Brown (209).** Mint N.H., rich color and sharp impression, beautiful centering, Extremely Fine Gem, with 2000 P.F. certificate, Scott Retail as hinged..... 160.00
- 1381 ★ **10c Brown (209).** Top imprint and plate no. strip of five, **center stamp** Mint N.H., others h.r., beautiful centering, Extremely Fine..... 1,100.00
- 1382 ★ **10c Black Brown (209b).** Original gum, lightly hinged, intense color, fresh and Fine, with 2001 P.F. certificate ..... 800.00





- 1383 ★★ **2c Red Brown (210).** Mint N.H., deep color, wide margins, Extremely Fine, Scott Retail as hinged..... 50.00
- 1384 ★★ **4c Blue Green (211).** Mint N.H., intense color and impression, Very Fine and choice, with 2000 P.F. certificate, Scott Retail as hinged..... 275.00
- 1385 ★★ **1c Ultramarine (212).** Mint N.H. top right corner margin, brilliant color, Jumbo margins all around, Extremely Fine Gem, a superb stamp in every respect, with 1989 P.F. certificate, Scott Retail as hinged ..... 110.00
- 1386 ★ **1c Ultramarine (212).** Original gum, barest trace of hinging, rich color, Jumbo margins all around, Extremely Fine Gem, with 2001 P.F. certificate..... 110.00
- 1387 ★★ **2c Green (213).** Mint N.H., rich color, choice centering, Extremely Fine, with 2001 P.F. certificate, Scott Retail as hinged ..... 50.00
- 1388 ★★ **2c Green (213).** Mint N.H., sharp impression, Very Fine, Scott Retail as hinged.. 50.00
- 1389 ★★ **3c Vermilion (214).** Mint N.H., intense color, almost perfectly centered, Extremely Fine Gem, with 2001 P.F. certificate, Scott Retail as hinged ..... 80.00

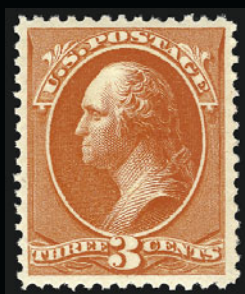

1390



1392



1393



1391



1394



1395

- 1390 ★★ **3c Vermilion (214).** Mint N.H., vibrant color, Very Fine and choice, with 2000 P.F. certificate, Scott Retail as hinged ..... 80.00
- 1391 ★★ **4c Carmine (215).** Mint N.H. top imprint and plate no. strip of five, wide margins, Extremely Fine, red "Received" backstamps ..... 1,400.00
- 1392 ★★ **5c Indigo (216).** Mint N.H., bright shade on white paper, Extremely Fine, a beautiful stamp of remarkable freshness, with 2001 P.F. certificate, Scott Retail as hinged ..... 240.00
- 1393 ★ **5c Indigo (216).** Original gum, barely hinged, rich color, Very Fine and choice, with 2000 P.F. certificate ..... 240.00
- 1394 ★ **30c Orange Brown (217).** Original gum, bright color, tiny natural inclusion at bottom right, Very Fine, with 1984 P.F. certificate..... 450.00
- 1395 **30c Orange Brown (217).** Choice centering, light strike of New York datestamp leaves portrait clearly visible, Extremely Fine, with 2000 P.F. certificate ..... 110.00





1396

**30c Orange Brown, 90c Purple (217, 218).** Tied together by bold blue "Transito Colon (Panama) 10 Oct. 1888" cds, stamps hinged to show original placement, each tiny thin spot, Very Fine appearing showpiece, very rare, with 1991 P.F. certificate, ex Stollnitz ..... E. 400-500

1396

1397 ★ **90c Purple (218).** Original gum, choice centering with wide and balanced margins, rich color, fresh and Extremely Fine..... 1,300.00



1397

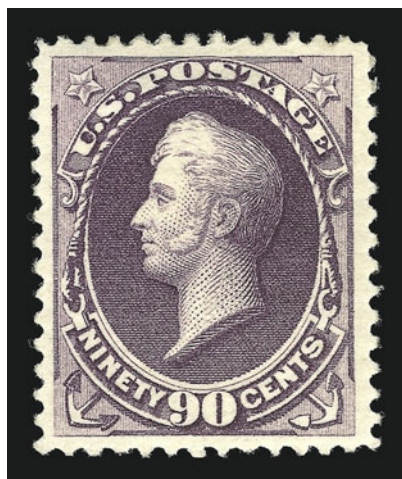

1398

1398 ★ **90c Purple (218).** Original gum, fresh color,, wide margins all around, Extremely Fine, with 2000 P.F. certificate ..... 1,300.00

1399 ★ **90c Purple (218).** Original gum, small h.r., crisp impression on fresh paper, reperfed at top, tiny purple backstamp does not show thru, appears Very Fine ..... 1,300.00



1399

END OF THIRD SESSION



FOURTH SESSION (LOTS 1400-1878)  
THURSDAY, FEBRUARY 28, 2002, AT 1:30 P.M.

## 1890-93 ISSUE



- 1400 ★★ **1c Dull Blue (219)**. Mint N.H. top right corner margin vertical pair, rich color on bright paper, fresh and Extremely Fine, Scott Retail as Mint N.H. singles ..... 110.00
- 1401 ★★ **2c Lake (219D)**. Mint N.H., fresh color, Very Fine and choice, with 2001 P.F. certificate. 500.00
- 1402 ★★ **2c Lake (219D)**. Mint N.H., dark color on bright white paper, Fine ..... 500.00
- 1403 ★ **2c Lake (219D)**. Original gum, rich color, wide margins, Very Fine and choice, with 2001 P.F. certificate ..... 250.00
- 1404 ★★ **2c Carmine (220)**. Mint N.H. top imprint and plate no. strip of six, intense color, fresh and Extremely Fine, Scott Retail as Mint N.H. singles ..... 270.00
- 1405 ★★ **2c Carmine (220)**. Mint N.H. top imprint and plate no. strip of six, bright color, few perf separations at top, otherwise Very Fine, Scott Retail as Mint N.H. singles ..... 270.00
- 1406 ★ **2c Carmine (220)**. Bottom imprint and plate no. block of ten, original gum, h.r., natural gum wrinkle on one stamp, few minor perf separations at bottom, otherwise Fine ..... 550.00



- 1407 ★ **2c Carmine, Cap on Left "2" (220a).** Original gum, barest trace of hinge, rich color, wide margins, Extremely Fine, with 2001 P.F. certificate..... 100.00
- 1408 ★ **2c Carmine, Cap on Both "2"'s (220c).** Original gum, bright color, fresh and Fine, with 2001 P.F. certificate ..... 475.00
- 1409 ★★ **3c Purple (221).** Mint N.H., crisp impression, choice centering, Extremely Fine, with 1999 P.F. certificate ..... 160.00
- 1410 ★★ **3c Purple (221).** Mint N.H., beautifully centered, bright fresh color, Very Fine and choice, with photocopy of 1990 P.F. certificate for block of six, this being the lower right stamp ..... 160.00
- 1411 ★★ **3c Purple (221).** Mint N.H., rich color, Very Fine, with 2001 P.F. certificate ..... 160.00
- 1412 ★ **3c Purple (221).** Original gum, lightly hinged, rich color, almost perfectly centered, Extremely Fine, with 2001 P.F. certificate..... 80.00
- 1413 ★ **4c Dark Brown, 5c Chocolate (222, 223).** Original gum, 5c h.r., small inclusion, 4c lightly hinged, well-centered, Very Fine and choice.....**(Photo Ex)** 170.00
- 1414 ★★ **6c Brown Red (224).** Mint N.H. right margin, perfectly centered with extra wide margins, Extremely Fine Gem, a huge stamp, with 1999 P.S.E. certificate ..... 170.00
- 1415 ★ **6c Brown Red (224).** Original gum, barest trace of hinge, pretty shade, perfectly centered, Extremely Fine Gem, with 1999 P.F. certificate..... 85.00
- 1416 ★ **6c Brown Red (224).** Original gum, lightly hinged, precise centering, rich color, Extremely Fine..... 85.00
- 1417 ★★ **8c Lilac (225).** Mint N.H., rich color, fresh and Extremely Fine, with 1999 P.F. certificate ..... 120.00
- 1418 ★★ **8c Lilac (225).** Mint N.H., sharp impression on bright paper, Very Fine and choice, with copy of 2001 P.F. certificate for block of four..... 120.00





- 1419 ★ **8c Lilac (225)**. Bottom imprint and plate no. strip of five, two center stamps Mint N.H., sharp proof-like impression, Very Fine, Scott Retail as singles ..... 480.00
- 1420 ★★ **10c Green (226)**. Mint N.H., intense color, well-proportioned margins, Extremely Fine, with 2001 P.F. certificate ..... 380.00
- 1421 ★★ **10c Green (226)**. Mint N.H., beautifully centered, deep shade, Extremely Fine.. 380.00
- 1422 ★★ **10c Green (226)**. Mint N.H., intense color, Very Fine, with 2001 P.F. certificate 380.00
- 1423 ★田 **10c Green, Imperforate (226a)**. Block of four, huge margins all around incl. **sheet margin at right**, original gum, lightly hinged, top stamps small thin spots, otherwise Extremely Fine..... 650.00
- 1424 ★★ **15c Indigo (227)**. Mint N.H., deep rich color, perfectly centered  
EXTREMELY FINE GEM. A SUPERB MINT NEVER-HINGED EXAMPLE OF THE 15-CENT 1890 ISSUE.  
With 1993 P.F. certificate..... 500.00
- 1425 ★ **15c Indigo (227)**. Original gum, lightly hinged, deep rich color, Extremely Fine, with 2001 P.F. certificate ..... 250.00
- 1426 ★ **15c Indigo (227)**. Original gum, lightly hinged, proof-like impression, Very Fine and choice, with 2001 P.F. certificate..... 250.00
- 1427 ★★田 **15c Indigo, Imperforate (227a)**. Mint N.H. bottom margin block of four, huge even margins on other three sides, incredibly fresh, Extremely Fine Gem, with 1994 P.F. certificate ..... 1,250.00





1428

- 1428° ★ **30c Black (228).** Original gum, barest trace of hinge, detailed impression, extra wide margins, Extremely Fine, with 2001 P.F. certificate..... 375.00



1429



1430



1431

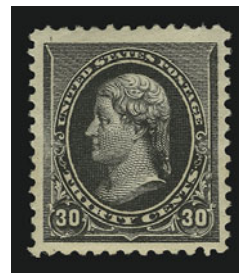

1432

- 1429 ★ **30c Black (228).** Original gum, deep shade, wide margins, interesting speck of printer's ink on nose, Very Fine, with 1992 P.F. certificate..... 375.00
- 1430 ★ **30c Black (228).** Original gum, accompanying certificate states previously hinged but we see no evidence of hinge, crisp impression, Very Fine and choice, with 2001 P.F. certificate..... 375.00
- 1431 ★ **30c Black (228).** Original gum, lightly hinged, sharp proof-like impression, Very Fine.... 375.00
- 1432 ★ **30c Black (228).** Original gum, lightly hinged, intense shade, two repunched perf holes at bottom right, Very Fine appearance, with 2001 P.F. certificate..... 375.00



1433

- 1433 ★ **90c Orange (229).** Original gum, lightly hinged, vibrant color, extra wide margins, Extremely Fine, with 2000 P.F. certificate ..... 550.00

## COLUMBIAN ISSUE



- 1434 ★★ **1c, 2c Columbian (230, 231).** 2c normal and broken hat variety, Mint N.H., intense colors, 2c usual tiny natural gum crease or skip, post-office fresh and Extremely Fine **.(Photo Ex)** 217.00
- 1435 ★★ **1c-3c Columbian (230-232).** Mint N.H., rich colors, Very Fine and choice....**.(Photo Ex)** 207.00
- 1436 ★★ **1c Columbian (230).** Mint N.H., bright color, Jumbo margins, Very Fine and choice, with 1989 P.F. certificate for plate no. pair, this being the right stamp with selvage removed ..... 45.00
- 1437 ★★ **2c Columbian, Broken Hat (231 var).** Mint N.H., dark color, precise centering, Extremely Fine ..... 130.00
- 1438 ★★ **2c Columbian (231).** Mint N.H. top imprint and plate no. strip of four, deep rich color on bright paper, choice centering, Extremely Fine, Scott Retail as Mint N.H. singles ..... 170.00
- 1439 ★★ **3c Columbian (232).** Mint N.H., perfectly centered with wide balanced margins, Extremely Fine Gem, a beautiful stamp ..... 120.00
- 1440 ★★ **3c Columbian (232).** Mint N.H., sharp impression, perfectly centered with even margins all around, Extremely Fine Gem, with copy of 2001 P.F. certificate for block of three ..... 120.00
- 1441 ★★ **3c Columbian (232).** Mint N.H., bright shade, Very Fine and choice, with 2001 P.F. certificate ..... 120.00
- 1442 ★★ **3c Columbian (232).** Mint N.H., rich color, Very Fine and choice, with copy of 2001 P.F. certificate for block of three..... 120.00





1443



1445



1446



1444



1447



1449



1450

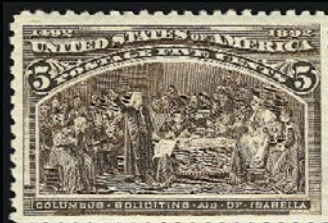

1448



1451



1452



1455



1456



1457



- 1443 ★★田 **3c Columbian (232)**. Mint N.H. bottom imprint and plate no. block of six, rich color, trivial natural inclusion in bottom right sheet margin, fresh and Very Fine ..... 1,175.00
- 1444 ★田 **3c Columbian (232)**. Bottom imprint and plate no. block of eight, **four stamps Mint N.H.**, others barest trace of hinge, fresh color, Extremely Fine..... 1,200.00
- 1445 ★★ **4c Columbian (233)**. Mint N.H., brilliant color on bright paper, choice centering, Extremely Fine, with 2001 P.F. certificate..... 175.00
- 1446 ★ **4c Columbian (233)**. Original gum, barest trace of hinge, Jumbo margins, incredibly bright and fresh, Extremely Fine..... 87.00
- 1447 ★★ **5c Columbian (234)**. Mint N.H., rich color and proof-like impression, perfectly centered, Extremely Fine Gem, with 2001 P.F. certificate for block of four..... 190.00
- 1448 ★★ **5c Columbian (234)**. Mint N.H., almost perfectly centered with wide even margins, Extremely Fine, an outstanding stamp..... 190.00
- 1449 ★★ **5c Columbian (234)**. Mint N.H. right margin with part imprint, deep shade, Extremely Fine, with 2001 P.F. certificate ..... 190.00
- 1450 ★★ **5c Columbian (234)**. Mint N.H. with wide sheet margin at right, deep rich color, perfectly centered, Extremely Fine, superb in every respect..... 190.00
- 1451 ★★ **5c Columbian (234)**. Mint N.H. top imprint pair, rich color, beautiful centering, Extremely Fine, Scott Retail as two Mint N.H. singles ..... 380.00
- 1452 ★田 **5c Columbian (234)**. Block of four, **bottom stamps Mint N.H.**, top pair lightly hinged, rich color, Extremely Fine, with 2001 P.F. certificate ..... 570.00



1453



1454

- 1453 ★★ **6c Columbian (235)**. Mint N.H., proof-like impression on bright white paper, Extremely Fine Gem..... 170.00
- 1454 ★★ **6c Red Violet, Columbian (235a)**. Mint N.H. bottom margin with part imprint, brilliant color, Extremely Fine Gem, with copy of 2001 P.F. certificate for pair ..... 170.00
- 1455 ★★ **6c Columbian (235)**. Mint N.H., pretty shade, choice centering, Extremely Fine, with 2001 P.F. certificate ..... 170.00
- 1456 ★★ **6c Red Violet, Columbian (235a)**. Mint N.H., intense color, Very Fine and choice, with copy of 2001 P.F. certificate for block of four..... 170.00
- 1457 ★★田 **6c Columbian (235)**. Mint N.H. block of four, sharp impression, fresh and Fine, Scott Retail as Mint N.H. singles ..... 680.00





1458



1459



1460



1461



1462



1463



1464



1465



1467



1468



1469



1470



1471



1474



1472



1473



1475



1458	★★	<b>8c Columbian (236).</b> Mint N.H. bottom left margin, stamp Mint N.H., rich color and proof-like impression, Extremely Fine, with 2001 P.F. certificate.....	150.00
1459	★★	<b>8c Columbian (236).</b> Mint N.H., rich color, tiny natural gum skip, Extremely Fine.....	150.00
1460	★★	<b>8c Columbian (236).</b> Mint N.H., intense shade, Very Fine, with 2001 P.F. certificate.....	150.00
1461	★★	<b>10c Columbian (237).</b> Mint N.H. top right corner margin single, bright shade, Extremely Fine, with 2001 P.F. certificate .....	280.00
1462	★★	<b>10c Columbian (237).</b> Mint N.H. bottom margin single with "Y", wide margins, sharp impression, Extremely Fine.....	280.00
1463	★★	<b>10c Columbian (237).</b> Mint N.H., sharp impression, perfectly centered, Extremely Fine Gem, with 2000 P.F. certificate.....	280.00
1464	★	<b>10c Columbian (237).</b> Original gum, incredibly rich color, almost perfect centering with wide margins, Extremely Fine, with 2001 P.F. certificate .....	140.00
1465	★	<b>15c Columbian (238).</b> Original gum, lightly hinged, Very Fine and choice .....	240.00

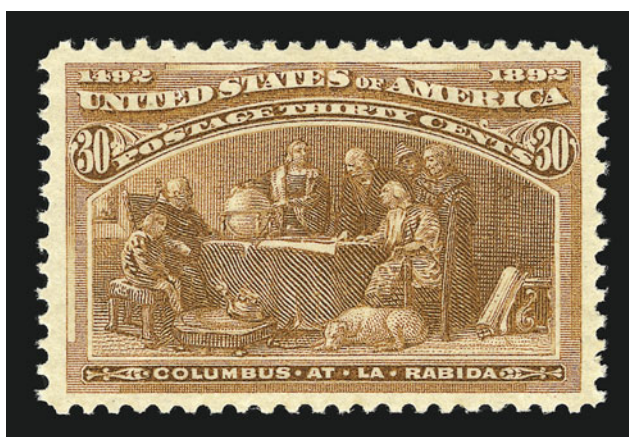

1466

1466	★★	<b>30c Columbian (239).</b> Mint N.H., intense color and impression, perfectly centered EXTREMELY FINE GEM. A SUPERB MINT NEVER-HINGED EXAMPLE OF THE 30-CENT COLUMBIAN IN THE FINEST CONDITION ATTAINABLE. With 2001 P.F. certificate.....	600.00
1467	★★	<b>30c Columbian (239).</b> Mint N.H., rich color, fresh and Fine .....	600.00
1468	★	<b>30c Columbian (239).</b> Original gum, lightly hinged, intense shade and impression, Very Fine and choice, with 2001 P.F. certificate .....	300.00
1469	★田	<b>30c Columbian (239).</b> Bottom imprint and plate no. block of six, original gum, <b>three stamps</b> Mint N.H., rich color, few perf separations and few small faults in sheet margin, otherwise Fine plate block .....	8,500.00
1470	★★	<b>50c Columbian (240).</b> Mint N.H., intense color, Very Fine and choice, with 2001 P.F. certificate for pair .....	1,250.00
1471	★	<b>50c Columbian (240).</b> Original gum, intense color, Very Fine, with 2001 P.F. certificate .	600.00
1472	★	<b>50c Columbian (240).</b> Disturbed original gum, well-centered with wide margins, minute thin speck, appears Extremely Fine.....	600.00
1473	★田	<b>50c Columbian (240).</b> Bottom margin block of four with full imprint, disturbed original gum, small h.r. at top left, deep shade and sharp impression, bottom right stamp with tiny thin speck, Very Fine .....	2,600.00
1474		<b>50c Columbian (240).</b> Wide margins, dark color on fresh paper, well-struck "Southampton Ship Letter" circular datestamp, Very Fine and choice, Scott Retail without premium for cancel .....	160.00
1475		<b>50c Columbian (240).</b> Dark color on bright white paper, neat circular datestamp, well-centered, Extremely Fine.....	160.00



- 1476 ★ **\$1.00 Columbian (241).** Original gum, lightly hinged, bright color, choice centering  
EXTREMELY FINE ORIGINAL-GUM EXAMPLE OF THE \$1.00 COLUMBIAN.  
With 2001 P.F. certificate ..... 1,400.00
- 1477 ★ **\$1.00 Columbian (241).** Original gum, well-centered, fresh color, Very Fine, with 1999 P.F. certificate .  
..... 1,400.00
- 1478 ★ **\$1.00 Columbian (241).** Slightly disturbed original gum, fresh color, Very Fine and choice... 1,400.00
- 1479 ★ **\$1.00 Columbian (241).** Disturbed original gum, rich color and sharp impression, Very Fine 1,400.00
- 1480 ★ **\$1.00 Columbian (241).** Original gum, lightly hinged, bright shade, fresh and Fine, with 2001 P.F. certificate..... 1,400.00
- 1481 ★ **\$1.00 Columbian (241).** Sweated original gum, deep rich color, small fault on back does not show thru, appears Very Fine ..... 1,400.00
- 1482 ★ **\$1.00 Columbian (241).** Original gum, h.r., small corner crease at bottom left, otherwise Very Fine..... 1,400.00
- 1483 ★ **\$1.00 Columbian (241).** Original gum, h.r., dark color, Fine ..... 1,400.00
- 1484 (★) **\$1.00 Columbian (241).** Unused (no gum), rich color, small corner crease at bottom left, otherwise Very Fine..... 700.00
- 1485 **\$1.00 Columbian (241).** Intense shade, neat "Brooklyn N.Y. Dec. 18, 1893" cds, choice centering with well-proportioned margins, Extremely Fine, with 2001 P.F. certificate..... 650.00
- 1486 **\$1.00 Columbian (241).** Bright shade, neat strike of Me. town datestamp, Very Fine, small Jakubek backstamp, with 1996 P.F. certificate ..... 650.00
- 1487 **\$1.00 Columbian (241).** Bold double oval cancel, rich color, Very Fine ..... 650.00





- 1488 ★ **\$2.00 Columbian (242).** Original gum, h.r., rich color and proof-like impression, choice centering, Extremely Fine, with 2001 P.F. certificate ..... 1,450.00
- 1489 ★ **\$2.00 Columbian (242).** Original gum, lightly hinged, deep shade on bright white paper, Very Fine..... 1,450.00
- 1490 ★ **\$2.00 Columbian (242).** Original gum, lightly hinged, rich color, Very Fine and choice, with 2001 P.F. certificate..... 1,450.00
- 1491 ★ **\$2.00 Columbian (242).** Original gum, dark shade on bright white paper, Very Fine, with 1998 P.F. certificate..... 1,450.00
- 1492 ★ **\$2.00 Columbian (242).** Disturbed original gum, deep shade on fresh paper, Very Fine.. ..... 1,450.00
- 1493 ★ **\$2.00 Columbian (242).** Original gum, sharp proof-like impression, fresh and Very Fine, with 1993 P.F. certificate..... 1,450.00
- 1494 ★ **\$2.00 Columbian (242).** Original gum, lightly hinged, dark color and crisp impression, light vertical crease and small thin spot, appears Fine ..... 1,450.00
- 1495 ★ **\$2.00 Columbian (242).** Original gum, lightly hinged, deep shade, two corner creases at bottom left, Fine ..... 1,450.00



- 1496 ★ **\$2.00 Columbian (242).** Disturbed original gum, rich color, tiny thin, Fine..... 1,450.00
- 1497 (★) **\$2.00 Columbian (242).** Unused (no gum), rich color and proof-like impression, Extremely Fine..... 725.00
- 1498 ★ **\$2.00 Columbian (242).** Previously stuck down with some disturbed original gum and large thins, appears Very Fine ..... 1,450.00
- 1499 (★) **\$2.00 Columbian (242).** Unused (no gum), pretty pastel shade, trivial natural inclusion, small thin spot at top right, otherwise Fine ..... 725.00
- 1500 (★) **\$2.00 Columbian (242).** Unused (regummed), fresh color, Fine..... 725.00
- 1501 **\$2.00 Columbian (242).** Light strike of purple cancel at left, fresh color on bright paper, Extremely Fine, with 1986 P.F. certificate ..... 600.00
- 1502 **\$2.00 Columbian (242).** Crisp impression, neat New York registry oval cancel, fresh and Very Fine, with 1994 P.F. certificate ..... 600.00
- 1503 **\$2.00 Columbian (242).** Bold duplex cancel, sealed tear at bottom, otherwise Very Fine.. ..... 600.00
- 1504 **\$2.00 Columbian (242).** Deep shade, bold "17" duplex cancel, vertical **pre-printing paper** fold at right, fresh and Fine, interesting variety ..... 600.00



- 1505 ★ **\$3.00 Olive Green, Columbian (243a).** Original gum, described by the P.F. as lightly hinged but we disagree (there is a small fingerprint in one corner), intense color and proof-like impression, choice centering with wide and nicely proportioned margins

EXTREMELY FINE GEM. A SUPERB EXAMPLE OF THE \$3.00 COLUMBIAN WITH BEAUTIFUL DEEP OLIVE GREEN COLOR, CHOICE CENTERING AND FRESH PAPER.

With 2002 P.F. certificate..... 2,250.00



1505



1506

- 1506 ★ **\$3.00 Columbian (243).** Original gum, lightly hinged, perfectly centered, intense shade on bright white paper

EXTREMELY FINE GEM. AN ORIGINAL-GUM \$3.00 COLUMBIAN OF EXTRAORDINARY COLOR, CENTERING AND FRESHNESS.

This stamp comes from the Simpson estate and has been hinged only once in a very small area. It is remarkably fresh..... 2,250.00

- 1507° ★ **\$3.00 Olive Green, Columbian (243a).** Original gum, lightly hinged, rich color, Very Fine and choice, a beautiful stamp, with 2001 P.F. certificate ..... 2,250.00



1507



1508

- 1508 ★ **\$3.00 Olive Green, Columbian (243a).** Original gum, lightly hinged, beautifully centered, detailed impression, rounded corner perf, otherwise Very Fine and choice, with 1995 P.F. certificate..... 2,250.00



1509



1510



1511



1512



1513



1514



1515



1516

- 1509° ★ **\$3.00 Olive Green, Columbian (243a).** Original gum, intense color, tiny corner crease at top left, otherwise Extremely Fine, with 2001 P.F. certificate..... 2,250.00
- 1510 ★ **\$3.00 Olive Green, Columbian (243a).** Original gum, incredibly rich color, beautiful centering, tiny thin spot and nibbed perf at bottom not mentioned on accompanying certificate, otherwise Extremely Fine, with 2000 P.F. certificate ..... 2,250.00
- 1511 (★) **\$3.00 Olive Green, Columbian (243a).** Unused (no gum), rich color, Very Fine and choice, with 1988 P.F. certificate describing the stamp as the normal Scott 243 shade..... 1,100.00
- 1512 (★) **\$3.00 Olive Green, Columbian (243a).** Unused (no gum), rich color on bright paper, fresh and Very Fine, with 2001 P.F. certificate ..... 1,100.00
- 1513 (★) **\$3.00 Columbian (243).** Unused (no gum), rich color, Very Fine and choice... 1,100.00
- 1514 (★) **\$3.00 Columbian (243).** Unused (regummed), few creases, otherwise Very Fine ..... 1,100.00
- 1515 (★) **\$3.00 Columbian (243).** Unused (no gum), beautifully centered, crisp impression, small thin and tiny crease, appears Extremely Fine ..... 1,100.00
- 1516 (★) **\$3.00 Columbian (243).** Unused (no gum), bright and fresh color, tiny thin spot, Very Fine appearance..... 1,100.00





1517



1518



1519

- 1517 **\$3.00 Olive Green, Columbian (243a).** Rich color and sharp impression, light **blue grid** cancel, Very Fine and choice, with 1998 P.S.E. certificate ..... 1,000.00
- 1518 **\$3.00 Olive Green, Columbian (243a).** Light strike of cds at left, rich color, Very Fine and choice, with 1987 P.F. certificate..... 1,000.00
- 1519 **\$3.00 Columbian (243).** Light Chicago circular datestamp, dark shade, thin speck visible only in fluid, Fine appearance ..... 1,000.00

- 1520 ★ **\$4.00 Columbian (244).** Original gum, lightly hinged, almost perfectly centered, fresh color and detailed impression  
EXTREMELY FINE. A BEAUTIFUL ORIGINAL-GUM EXAMPLE OF THE \$4.00 COLUMBIAN.  
With 2001 P.F. certificate ..... 3,000.00



1520



1521

- 1521 ★ **\$4.00 Columbian (244).** Original gum, lightly hinged, brilliant color on bright fresh paper, Very Fine and choice, from the Simpson estate ..... 3,000.00



- 1522 ★ **\$4.00 Columbian (244).** Original gum, lightly hinged, bright color on fresh paper, Very Fine, with 1999 P.F. certificate..... 3,000.00
- 1523 ★ **\$4.00 Columbian (244).** Disturbed original gum, rich color, well-proportioned margins, Extremely Fine ..... 3,000.00
- 1524 ★ **\$4.00 Columbian (244).** Slightly disturbed original gum, h.r., bright color, trivial natural inclusion, diagonal crease, Extremely Fine appearance ..... 3,000.00
- 1525 ★ **\$4.00 Columbian (244).** Slightly disturbed original gum, bright shade, Very Fine ..... 3,000.00
- 1526 ★ **\$4.00 Columbian (244).** Glazed original gum, fresh color, Fine, European dealer's back-stamp..... 3,000.00

- 1527 (★) **\$4.00 Columbian (244).** Unused (no gum), bright color, Jumbo margins  
EXTREMELY FINE GEM. EASILY ONE OF THE WIDEST-MARGINED EXAMPLES OF THE \$4.00 COLUMBIAN IN EXISTENCE.  
With 1988 P.F. certificate ..... 1,500.00



1527

- 1528 (★) **\$4.00 Columbian (244).** Unused (no gum), rich color and sharp impression, Very Fine... 1,500.00
- 1529°(★) **\$4.00 Columbian (244).** Traces of gum, bright color and crisp impression, Very Fine, Scott Retail as no gum ..... 1,500.00





- 1530 (★) **\$4.00 Columbian (244)**. Unused (regummed), bright color, Very Fine..... 1,500.00
- 1531 (★) **\$4.00 Columbian (244)**. Unused (no gum), bright color and detailed impression, pulled perf at right, otherwise Very Good..... 1,500.00
- 1532 **\$4.00 Columbian (244)**. Bold New York registry oval, bright color, fresh and Fine, with 1987 P.F. certificate..... 1,350.00
- 1533 **\$4.00 Columbian (244)**. Bright color, neat cancel at top leaves design clearly visible, fresh and Very Fine, with 2001 P.F. certificate..... 1,350.00
- 1534 **\$4.00 Columbian (244)**. Neat town datestamp at bottom right leaves design clearly visible, Very Fine, with 2001 P.F. certificate..... 1,350.00
- 1535° **\$4.00 Columbian (244)**. Tied by double oval registry cancel on small blue piece, single unpunched perf at bottom, Very Fine..... 1,350.00
- 1536 **\$4.00 Columbian (244)**. Choice centering, perfectly struck New York registry oval cancel, few light creases, Very Fine and choice appearance, signed Richter ..... 1,350.00
- 1537 **\$4.00 Columbian (244)**. Light duplex cancel, well-centered, few small light creases, short perfs, otherwise Very Fine ..... 1,350.00



1538

- 1538 ★ **\$5.00 Columbian (245).** Original gum, sharp proof-like impression, almost perfect centering with well-proportioned margins

EXTREMELY FINE. A BEAUTIFUL EXAMPLE OF THE \$5.00 COLUMBIAN.

With 2001 P.F. certificate ..... 3,500.00

- 1539 ★ **\$5.00 Columbian (245).** Original gum, very lightly hinged, beautifully centered with wide margins, sharp proof-like impression, single unpunched perf at top

EXTREMELY FINE. A REMARKABLY FRESH AND CHOICE \$5.00 COLUMBIAN.

From the Simpson estate..... 3,500.00



1539



1540

- 1540 ★ **\$5.00 Columbian (245).** Original gum, proof-like impression, fresh and Very Fine, with 1999 P.F. certificate..... 3,500.00



1541

- 1541 ★ **\$5.00 Columbian (245).** Original gum, lightly hinged, sharp proof-like impression, Very Fine..... 3,500.00



- 1542 ★ **\$5.00 Columbian (245).** Original gum, barest trace of hinge, sharp proof-like impression, Very Fine and choice, with 2001 P.F. certificate ..... 3,500.00



1542



- 1543 ★ **\$5.00 Columbian (245).** Disturbed original gum, well-centered, Very Fine..... 3,500.00
- 1544 ★ **\$5.00 Columbian (245).** Original gum, lightly hinged, rich color, light natural gum wrinkles, reperfed at top and right, Very Fine appearance..... 3,500.00
- 1545 ★ **\$5.00 Columbian (245).** Disturbed original gum, crisp impression, bottom left corner thinned, appears Fine..... 3,500.00
- 1546 (★) **\$5.00 Columbian (245).** Unused (no gum), dark color and proof-like impression on bright white paper, pressed out horizontal crease, Fine appearance ..... 1,750.00
- 1547 (★) **\$5.00 Columbian (245).** Unused (no gum), precise centering, small faults, reperfed, otherwise Very Fine ..... 1,750.00
- 1548 (★) **\$5.00 Columbian (245).** Unused (no gum), deep shade and proof-like impression, two short perfs at right, otherwise Fine..... 1,750.00
- 1549 **\$5.00 Columbian (245).** Crisp impression, neat circular datestamp on bright fresh paper, Very Fine, with 1996 P.F. certificate..... 1,600.00
- 1550 **\$5.00 Columbian (245).** Neat New York registry oval cancel, Fine, with 1994 P.F. and 1999 Jakubek certificates..... 1,600.00



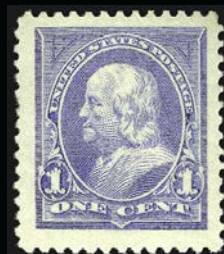

1551



1552



1553



1558



1554

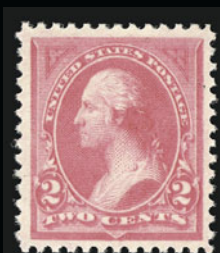

1555



1556



1557



1559



1560



1561



1563



1562

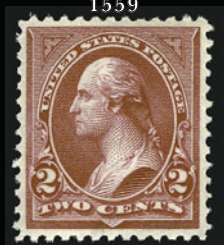

1564



1565

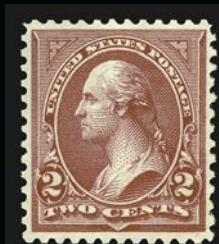

1566



1568



1569



1567

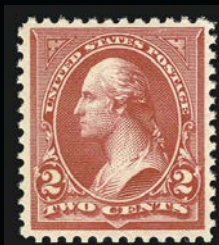

1571



1572



1573



## 1894-98 BUREAU ISSUES

1551	★★	<b>1c Ultramarine (246).</b> Mint N.H., brilliant color, Jumbo margins, Extremely Fine Gem, with 1988 P.F. certificate .....	65.00
1552	★★	<b>1c Ultramarine (246).</b> Mint N.H. left margin single with part imprint, brilliant color, wide margins, Extremely Fine Gem, with 2001 P.F. certificate for pair .....	65.00
1553	★田	<b>1c Ultramarine (246).</b> Block of four, original gum, lightly hinged, choice centering, bright color, Extremely Fine .....	140.00
1554	★★	<b>1c Blue (247).</b> Mint N.H. left margin part imprint single, rich color, Very Fine and choice, with 2001 P.F. certificate for strip of three .....	135.00
1555	★★	<b>2c Pink, Ty. I (248).</b> Mint N.H., choice centering with exceptionally wide margins, vivid color on bright white paper, Extremely Fine Gem, with 1991 P.F. certificate .....	55.00
1556	★	<b>2c Carmine Lake, Ty. I (249).</b> Original gum, lightly hinged, rich color on bright paper, Very Fine and choice .....	145.00
1557	★	<b>2c Carmine Lake, Ty. I (249).</b> Original gum, lightly hinged, intense color, wide margins, Extremely Fine, with 2001 P.F. certificate .....	145.00
1558	★★	<b>2c Carmine, Ty. I (250).</b> Mint N.H. top right corner margin single, choice centering, bright color, trivial natural wood fiber inclusion in top sheet margin only, Extremely Fine, with 2000 P.F. certificate for horizontal strip of four .....	60.00
1559	★★	<b>2c Carmine, Ty. I (250).</b> Mint N.H., bright color, wide margins, fresh and Extremely Fine, with 2001 P.F. certificate .....	60.00
1560	★★	<b>2c Carmine, Ty. I (250).</b> Mint N.H. bottom margin part imprint single, bright color, Extremely Fine, with copy of 2001 P.F. certificate for strip of three .....	60.00
1561	★★	<b>2c Carmine, Ty. I (250).</b> Mint N.H. bottom margin plate no. single, bright shade, choice centering, Extremely Fine, with 2001 P.F. certificate for strip of three .....	60.00
1562	★★	<b>2c Carmine, Ty. I (250).</b> Mint N.H. top margin single with part imprint, wide margins, bright color, Very Fine and choice, with copy of 2001 P.F. certificate for strip of three ... ..	60.00
1563	★★	<b>2c Dark Carmine, Ty. I (250 var).</b> Mint N.H., well-centered with exceptionally wide margins at top and bottom, Extremely Fine example of this unlisted shade, with photocopy of 2000 P.F. certificate for block of four, this being the top left stamp .....	55.00
1564	★	<b>2c Carmine, Ty. II (251).</b> Original gum, lightly hinged, bright shade, Very Fine and choice, with copy of 2000 P.F. certificate for block of four .....	275.00
1565	★	<b>2c Carmine, Ty. II (251).</b> Original gum, lightly hinged, bright color, choice centering, Extremely Fine, with 2000 P.F. certificate for block of four .....	275.00
1566	★	<b>2c Carmine, Ty. II (251).</b> Original gum, barest trace of hinge, fresh and bright color, choice centering, Extremely Fine, with 2000 P.F. certificate .....	275.00
1567	★田	<b>2c Carmine, Ty. II (251).</b> Right imprint and plate no. block of six, original gum, lightly hinged, bright color, Fine-Very Fine, a rare plate block .....	3,000.00
1568	★★	<b>2c Carmine, Ty. III (252).</b> Mint N.H. top margin single with part imprint, brilliant color, fresh and Extremely Fine, with 2001 P.F. certificate .....	240.00
1569	★★	<b>2c Carmine, Ty. III (252).</b> Mint N.H., precise centering, bright color, Extremely Fine, with 1992 P.F. certificate .....	240.00
1570	★★	<b>2c Carmine, Ty. III (252).</b> Mint N.H., choice centering, brilliant color, Extremely Fine, with 2001 P.F. certificate for block of four .....	220.00
1571	★	<b>2c Carmine, Ty. III (252).</b> Original gum, barest trace of hinge, bright color, Extremely Fine, with copy of 2001 P.F. certificate for block of four .....	120.00
1572	★田	<b>2c Carmine, Ty. III (252).</b> Top imprint and plate no. block of six, original gum, fresh color, few perf separations at top of selvage sensibly reinforced, otherwise Fine, scarce plate block especially with the full selvage at top .....	1,650.00
1573	★★	<b>3c Purple (253).</b> Mint N.H. bottom part imprint single, rich color, wide margins, light natural paper wrinkle at bottom left incorrectly described on accompanying certificate as a small crease, otherwise Extremely Fine, with 2001 P.F. certificate .....	210.00



1574



1575



1577



1576



1578

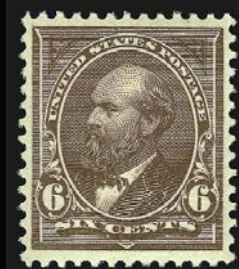

1579



1580



1581



1582



1583



1584



1585



1587



1588



- 1574 ★★ **3c Purple (253)**. Mint N.H., intense shade and impression, choice centering, Extremely Fine, with copy of 2000 P.F. certificate for block of four..... 210.00
- 1575 ★★ **3c Purple (253)**. Mint N.H., rich color on bright white paper, Very Fine ..... 210.00
- 1576 ★ **3c Purple (253)**. Original gum, rich color, wide margins, Extremely Fine, with 1999 P.F. certificate..... 105.00
- 1577 ★田 **3c Purple (253)**. Bottom imprint and plate no. block of six, rich color, few natural gum wrinkles, Fine, scarce plate block ..... 1,250.00
- 1578 ★ **5c Chocolate (255)**. Original gum, barest trace of hinge, well-centered, deep rich color on bright white paper, Extremely Fine, a beautiful stamp, with 2000 P.F. certificate..... 100.00
- 1579 ★ **6c Dull Brown (256)**. Original gum, lightly hinged, rich color, fresh and Extremely Fine ..... 150.00
- 1580 ★田 **6c Dull Brown (256)**. Top imprint and plate no. block of six, original gum, rich color, fresh and Fine-Very Fine, exceptionally choice especially in sound condition, the full selvage at top is especially rare ..... 2,650.00
- 1581 ★★ **10c Dark Green (258)**. Mint N.H., rich color, almost perfectly centered with wide margins, few minor nibbed perfs, otherwise Extremely Fine ..... 500.00
- 1582 ★ **10c Dark Green, Imperforate Between Selvage and Stamp (258 var)**. Left margin single with huge sheet margin, redistributed original gum, rich color, few thin spots, otherwise Fine, very unusual item and unlisted in Scott, with 2001 P.F. certificate..... E. 300-400
- 1583 ★ **10c Green, Imperforate (258a)**. Horizontal pair, original gum, full margins, rich color, horizontal and vertical creases, otherwise Very Fine ..... 550.00
- 1584 ★ **15c Dark Blue (259)**. Original gum, barest trace of hinge, deep rich color on bright paper, almost perfectly centered, Extremely Fine Gem, with 1978 P.F. certificate ..... 300.00
- 1585 **15c Dark Blue (259)**. Wide margins, intense color and sharp impression, oval cancel, Extremely Fine, with 2001 P.F. certificate..... 55.00

- 1586 ★★ **50c Orange (260)**. Mint N.H., brilliant color, fresh and Very Fine, with 1999 P.F. certificate.... 950.00



1586

- 1587 ★ **50c Orange (260)**. Original gum, vibrant color, choice centering, fresh and Extremely Fine ..... 475.00
- 1588°★ **50c Orange (260)**. Bottom plate no. single, original gum, lightly hinged, unusual **foldover** in sheet margin causes second row of perforations, vivid color, Very Fine, interesting and attractive item, with 2001 P.F. certificate..... 475.00

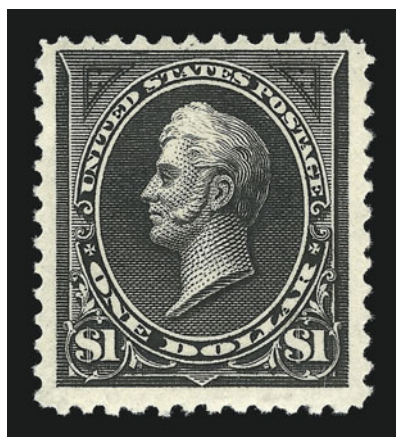

1589

- 1589 ★ **\$1.00 Black (261).** Original gum, three unusually wide margins, crisp impression, Very Fine and choice, with 2001 P.F. certificate ..... 1,000.00

- 1590 ★ **\$1.00 Black, Ty. II (261A).** Original gum, lightly hinged, sharp proof-like impression  
EXTREMELY FINE EXAMPLE OF THE \$1.00 UNWATER-MARKED TYPE II 1894 ISSUE.  
With 2000 P.F. certificate ..... 2,300.00

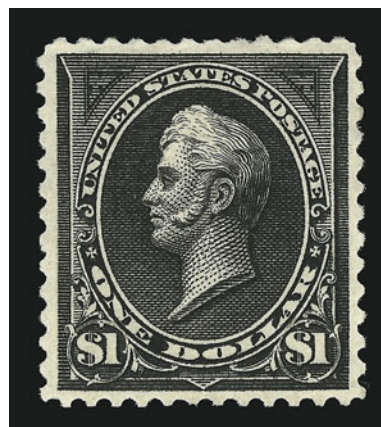

1590

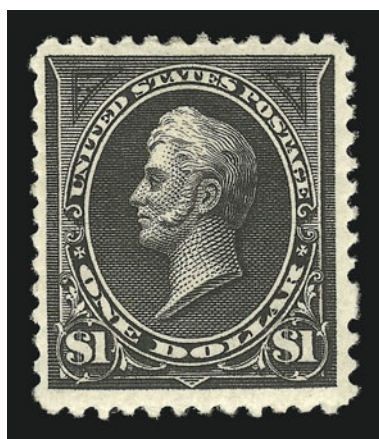

1591

- 1591 ★ **\$1.00 Black, Ty. II (261A).** Original gum, sharp proof-like impression on bright paper, Very Fine and choice, with 1979 P.F. certificate ..... 2,300.00

- 1592 ★ **\$1.00 Black, Ty. II (261A).** Original gum, sharp impression, thinned at bottom right, otherwise Very Fine, with 1997 P.S.E. certificate not mentioning the thinning ..... 2,300.00

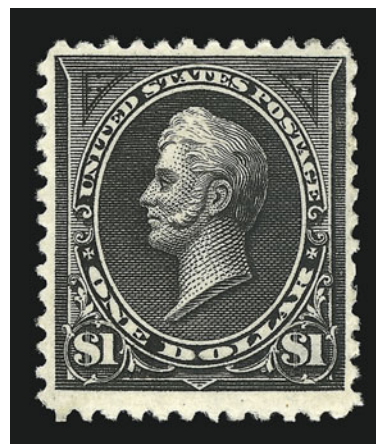

1592



- 1593 **\$1.00 Black, Ty. II (261A).** Almost perfectly centered, intense impression, bold cancel, Extremely Fine, with 2001 P.F. certificate. 700.00



1593

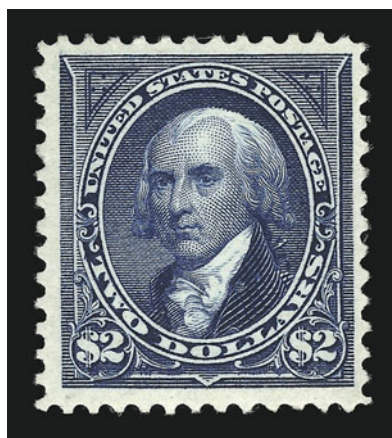

1594

- 1594 ★ **\$2.00 Bright Blue (262).** Original gum, barely hinged, rich color and detailed impression, Very Fine and choice, with 1992 P.F. certificate..... 3,100.00



1595

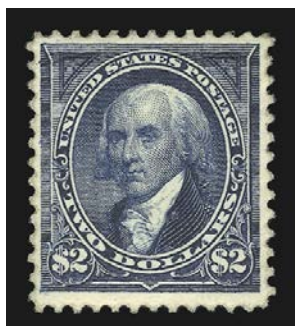

1596

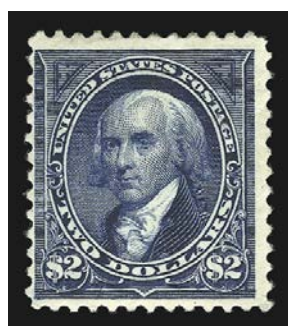

1597



1598

- 1595 ★ **\$2.00 Bright Blue (262).** Original gum, rich color, reperfed at top, tiny perf tip crease at bottom right corner, Extremely Fine appearance ..... 3,100.00
- 1596 ★ **\$2.00 Bright Blue (262).** Slightly disturbed original gum, bright color, Very Fine, with 1979 P.F. certificate as "genuine" ..... 3,100.00
- 1597 ★ **\$2.00 Bright Blue (262).** Redistributed original gum, bright color, few gum soaked perf tips at top, otherwise Fine ..... 3,100.00
- 1598 (★) **\$2.00 Bright Blue (262).** Unused (regummed), tiny ink spot on gum does not show thru, reperfed, appears Extremely Fine ..... 1,200.00



1599

1599 **\$2.00 Bright Blue (262).** Well-centered, deep rich color on bright paper, clear strike of oval cancel

EXTREMELY FINE AND CHOICE. THE \$2.00 1894 UNWATERMARKED BUREAU ISSUE IS EXTREMELY DIFFICULT TO OBTAIN IN SUCH SUPERB USED CONDITION.

With 1999 P.S.E. and 2000 P.F. certificates .. 1,100.00

1600 ★ **\$5.00 Dark Green (263).** Original gum, lightly hinged, deep rich color and sharp proof-like impression

EXTREMELY FINE. A BEAUTIFUL EXAMPLE OF THE \$5.00 1894 UNWATERMARKED BUREAU ISSUE.

With 1988 P.F. certificate ..... 4,500.00

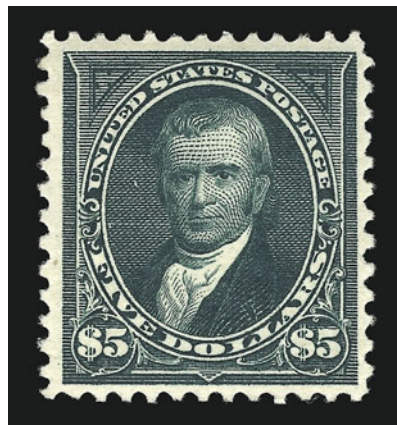

1600

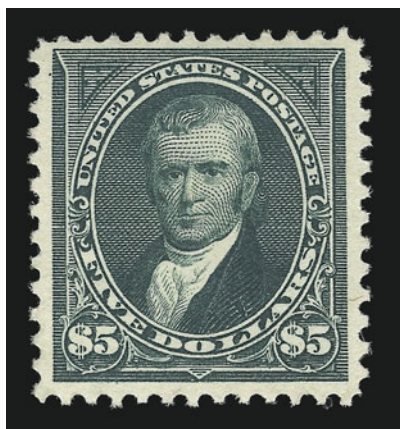

1601

1601 ★ **\$5.00 Dark Green (263).** Original gum, gorgeous bright color

EXTREMELY FINE. AN OUTSTANDING EXAMPLE OF THE \$5.00 UNWATERMARKED BUREAU ISSUE, OF WHICH A PALTRY 25,000 WERE ISSUED.

With 2001 P.F. certificate ..... 4,500.00

1602 ★ **\$5.00 Dark Green (263).** Original gum, in our opinion this stamp is Mint Never-Hinged, despite new P.F. certificate (see notes below), deep rich color and sharp proof-like impression on bright paper, choice centering with wide margins

VERY FINE. A BEAUTIFUL EXAMPLE OF THE SCARCE \$5.00 1894 UNWATERMARKED BUREAU ISSUE.

The gum on this \$5.00 1894 shows not the slightest trace of a previous hinge. It is typical First Bureau Issue gum, with a pattern of fine crackly lines across the surface. Under magnification there is no disruption in the crackly surface. We cannot imagine why the P.F. decided it was "previously hinged."

With 2002 P.F. certificate ..... 4,500.00

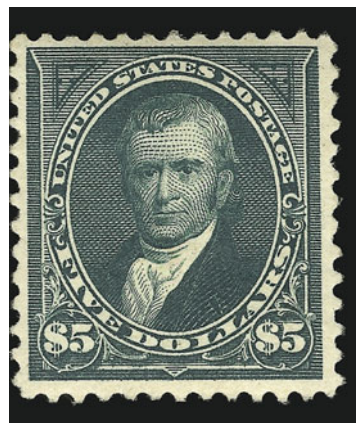

1602





- 1603 (★) **\$5.00 Dark Green (263)**. Unused (regummed), few small faults, Extremely Fine appearance..... 2,400.00
- 1604 (★) **\$5.00 Dark Green (263)**. Unused (no gum), rich color, small perf faults at top, otherwise Fine..... 2,400.00
- 1605 ★★ **1c Blue (264)**. Mint N.H. top plate no. single, rich color, wide margins, Extremely Fine Gem, with 2001 P.F. certificate for block of ten..... 13.00
- 1606 ★★ **1c Blue (264)**. Mint N.H., almost perfectly centered, rich color, Extremely Fine Gem, with copy of 2001 P.F. certificate for block of ten..... 13.00
- 1607 ★ **1c Blue, Imperforate (264a)**. Horizontal pair, original gum, large margins all around, Very Fine and choice ..... 300.00
- 1608 ★★ **1c-2c 1895 Issue (264-266)**. Mint N.H., each has choice centering and is Extremely Fine .....**(Photo Ex)** 133.00
- 1609 ★★ **2c Carmine, Ty. I (265)**. Mint N.H., beautifully centered on fresh paper with long full perfs, Extremely Fine Gem, with photocopy of 1992 P.F. certificate for multiple of six..... 60.00
- 1610 ★★ **2c Carmine, Ty. I (265)**. Mint N.H. left margin single with part imprint, rich color, fresh and Extremely Fine, with 2001 P.F. certificate ..... 60.00
- 1611 ★田 **2c-8c 1895 Issue (266, 269, 272)**. Blocks of four, 2c with plate no. and part imprint at left, original gum, Very Fine .....*Not illustrated* 615.00
- 1612 ★★ **2c Carmine, Ty. II (266)**. Mint N.H. top margin single, rich color, wide and well-proportioned margins, Extremely Fine Gem..... 60.00





1613

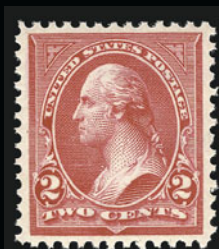

1614



1615



1616



1619



1617



1618



1621



1622



1623



1624



1625

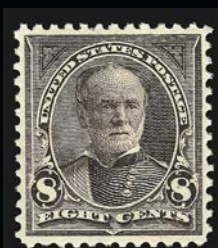

1627



1620

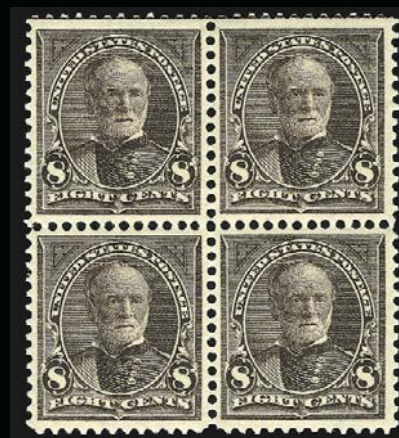

1628



1613	★★	<b>2c Carmine, Ty. III (267).</b> Mint N.H. with part imprint at top, rich color, perfectly centered, few perf separations, Extremely Fine Gem.....	11.00
1614	★★	<b>2c Carmine, Ty. III (267).</b> Mint N.H., brilliant color, wide margins, Extremely Fine Gem .....	11.00
1615	★	<b>2c Carmine, Ty. III, Imperforate (267a).</b> Horizontal pair, original gum, h.r., large margins, Very Fine and choice .....	250.00
1616	★★	<b>3c Purple (268).</b> Mint N.H., wide margins, rich color, Extremely Fine, with 2001 P.F. certificate .....	75.00
1617	★★	<b>3c Purple (268).</b> Mint N.H., crisp impression, Extremely Fine .....	75.00
1618	★★	<b>3c Purple (268).</b> Mint N.H. top margin single, crisp impression, fresh and Very Fine, with 2001 P.F. certificate .....	75.00
1619	★	<b>3c Purple, Imperforate (268a).</b> Horizontal pair, original gum, h.r., large margins, Very Fine .....	310.00
1620	★田	<b>4c Dark Brown (269).</b> Top imprint and plate no. block of six, three stamps Mint N.H., center stamps h.r., fresh and Fine-Very Fine .....	700.00
1621	★	<b>4c Dark Brown, Imperforate (269a).</b> Horizontal pair, original gum, h.r., large margins, intense color, Very Fine .....	310.00
1622	★★	<b>5c Chocolate (270).</b> Mint N.H., rich color on bright paper, Extremely Fine Gem, with copy of 2001 P.F. certificate for block of four .....	75.00
1623	★★	<b>5c Chocolate (270).</b> Mint N.H., bright color, wide margins, Extremely Fine, with 2001 P.S.E. certificate .....	75.00
1624	★	<b>5c Chocolate, Imperforate (270a).</b> Horizontal pair, original gum, h.r., large margins, rich color and proof-like impression, Very Fine and choice .....	310.00
1625	★★	<b>6c Dull Brown (271).</b> Mint N.H., bright shade, Very Fine and choice, with 2001 P.F. certificate.....	190.00



1626

- 1626 **6c Dull Brown, USIR Watermark (271a).** Showing clear “I” of watermark, deep rich color, bold cancel, light crease and short perf at top  
FINE APPEARANCE. ONLY FIFTEEN USED COPIES OF THE 6-CENT 1895 USIR WATERMARK STAMP HAVE BEEN CERTIFIED BY THE PHILATELIC FOUNDATION.  
Unlike its more common 8c counterpart, the 6c is an extremely rare stamp. Of the fifteen used copies certified by the Philatelic Foundation, eight have perfs either close or touching the design (including both stamps in the only known pair), and one has a straight edge. The stamp offered here becomes the seventeenth example known to us. One of the finest known copies brought \$5,000 hammer in our sale of the Twigg-Smith Collection (Sale 835, lot 337). ..... 5,000.00
- 1627 ★★ **8c Violet Brown (272).** Mint N.H., sharp proof-like impression, almost perfectly centered, Extremely Fine, with 2001 unused (no gum),..... 130.00
- 1628 ★田 **8c Violet Brown (272).** Block of four, original gum, lightly hinged, intense shade and impression, choice centering, Extremely Fine and choice block ..... 270.00

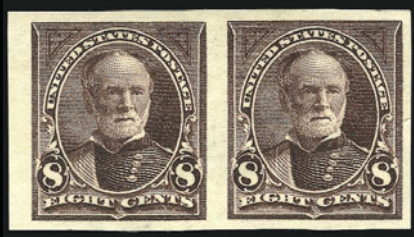

1631



1632



1633



1634



1635



1636



1637



1638



1639



1640



1641



1642



1643



1644EX



1645



1646



1647

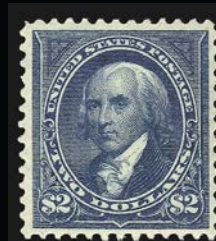

1648



1649





1629

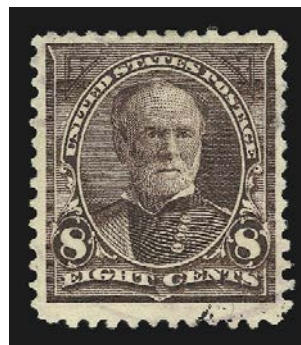

1630

- 1629 **8c Violet Brown, USIR Watermark (272a).** With large portion of "R" of watermark clearly visible, deep rich color, light target cancel, corner crease at bottom left ending in tiny tear, otherwise Very Fine, our census of Scott 272a records a total of 66 surviving copies..... 600.00
- 1630 **8c Violet Brown, USIR Watermark (272a).** Clear "I" of watermark, choice centering, rich color, light face-free circular datestamp, small thin, Very Fine appearance..... 600.00
- 1631 ★ **8c Violet Brown, Imperforate (272c).** Left margin horizontal pair, original gum, h.r., large margins other sides, rich color, tear at right, otherwise Very Fine..... 475.00
- 1632 ★ **10c Dark Green (273).** Original gum, lightly hinged, rich color on bright paper, choice centering, Extremely Fine ..... 95.00
- 1633 ★田 **10c Dark Green (273).** Left imprint and plate no. block of six, slightly tropicalized original gum, otherwise Fine..... 1,600.00
- 1634 ★ **10c Dark Green, Imperforate (273a).** Horizontal pair, original gum, large margins all around, rich color, Extremely Fine ..... 375.00
- 1635 ★ **15c Dark Blue (274).** Original gum, barest trace of hinge at top, intense color on bright paper, wide margins, Very Fine and choice, with 1981 P.F. certificate ..... 225.00
- 1636 ★ **50c Orange (275).** Original gum, vibrant color, almost perfectly centered with well-proportioned margins, Extremely Fine..... 300.00
- 1637 ★ **\$1.00 Black, Ty. I (276).** Disturbed original gum from hinge removal, precise centering, deep shade and crisp impression, Very Fine and choice ..... 650.00
- 1638 ★ **\$1.00 Black, Ty. I (276).** Original gum, crisp impression, Extremely Fine, with 1984 P.F. certificate..... 650.00
- 1639 ★ **\$1.00 Black, Ty. I (276).** Original gum, dark color, tiny thin specks at top visible in fluid only, reperfed at right, Very Fine appearance..... 650.00
- 1640 ★ **\$1.00 Black, Ty. I (276).** Original gum, crisp impression on bright paper, reperfed at top and right, Very Fine appearance ..... 650.00
- 1641 **\$1.00 Black, Ty. I (276).** Perfectly centered, sharp impression on bright paper, light strike of **blue cancel**, Extremely Fine, unusual with a colored cancel, with 2001 P.F. certificate ..... 80.00
- 1642 **\$1.00 Black, Ty. I (276).** Wide margins, bold duplex cancel, Extremely Fine, with 2001 P.F. certificate..... 80.00
- 1643 **\$1.00 Black, Ty. I (276).** Huge 2mm horizontal **pre-printing paper fold** splits design at bottom, dark color, light cancel, rough perfs at top, few minor wrinkles visible only in fluid, otherwise Fine ..... E. 75-100
- 1644 (★) **\$1.00 Black, Ty. I, II (276, 276A).** Each unused (regummed) and reperfed, Very Fine appearance ..... (Photo Ex) 615.00
- 1645 ★ **\$1.00 Black, Ty. II (276A).** Original gum, sharp impression, fresh and Very Fine ..... 1,300.00
- 1646 **\$1.00 Black, Ty. II (276A).** Neat cancel, fresh and Very Fine, with 2001 P.F. certificate.. ..... 175.00
- 1647 **\$1.00 Black, Ty. II (276A).** Choice centering with well-proportioned margins, neat cancel, intense impression, Extremely Fine, with 2000 P.F. certificate ..... 175.00
- 1648 ★ **\$2.00 Bright Blue (277).** Original gum, pretty shade, Very Fine and choice.... 1,100.00
- 1649 ★ **\$2.00 Bright Blue (277).** Original gum, reperfed at right, Fine appearance .... 1,100.00

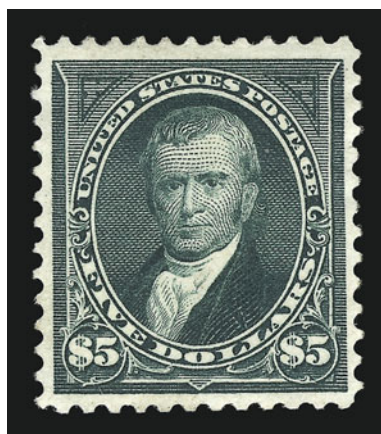

1650

- 1650 ★ **\$5.00 Dark Green (278).** Original gum, rich color and proof-like impression, choice centering  
EXTREMELY FINE EXAMPLE OF THE \$5.00 1895 WATER-MARKED BUREAU ISSUE.  
With 2000 P.F. certificate..... 2,400.00

- 1651 ★ **\$5.00 Dark Green (278).** Original gum, fresh color, choice centering with even margins all around  
EXTREMELY FINE EXAMPLE OF THE \$5.00 1895 WATER-MARKED BUREAU ISSUE.  
With 2000 P.F. certificate ..... 2,400.00

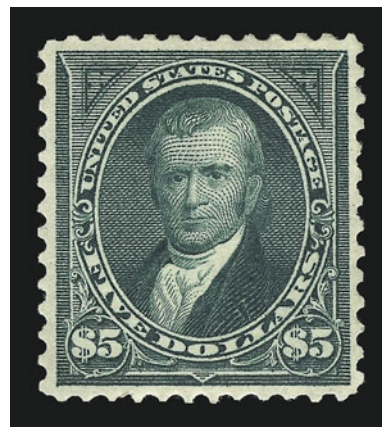

1651

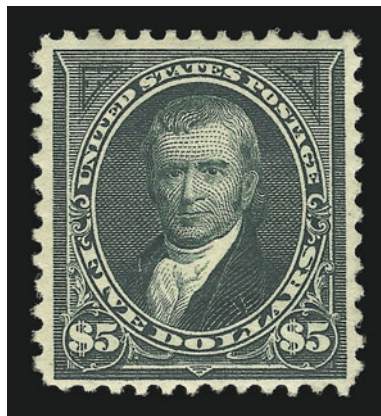

1652

- 1652 ★ **\$5.00 Dark Green (278).** Original gum, h.r., rich color, fresh and Very Fine..... 2,400.00

- 1653 **\$5.00 Dark Green (278).** Rich color, sharp proof-like impression on bright white paper, beautifully centered, Extremely Fine, with 1995 P.F. certificate..  
..... 500.00

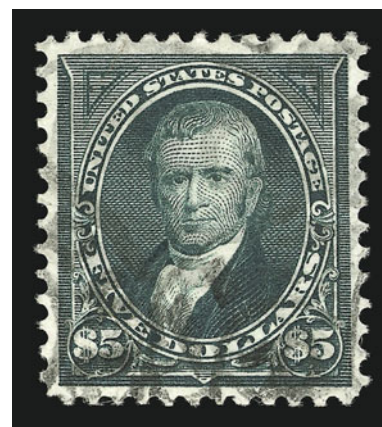

1653





- 1654 ★★ **1c Deep Green, 2c Red, Ty. IV (279, 279B).** Mint N.H., rich colors, Extremely Fine ..... (Photo Ex) 36.00
- 1655 ★★ **4c Rose Brown (280).** Mint N.H., rich color, Very Fine and choice, with copy of 2001 P.F. certificate for block of four ..... 60.00
- 1656 ★★ **4c Orange Brown (280b).** Mint N.H., intense color, perfectly centered, Extremely Fine, with 2001 P.S.E. certificate ..... 60.00
- 1657 ★★ **4c Orange Brown (280b).** Mint N.H., rich color, Very Fine and choice, with copy of 2000 P.F. certificate for block of four..... 60.00
- 1658 ★★ **5c Dark Blue (281).** Mint N.H., rich color on bright paper, wide margins, Very Fine and choice, with copy of 1999 P.F. certificate for block of four..... 70.00
- 1659 ★★ **5c Dark Blue (281).** Mint N.H. bottom imprint and plate no. strip of three, crisp impression, fresh and Very Fine, Scott Retail as Mint N.H. singles..... 210.00
- 1660 ★★ **6c Lake (282).** Mint N.H., vibrant color, fresh and Very Fine..... 90.00
- 1661 ★ **10c Brown, Ty. I (282C).** Original gum, perfectly centered, Extremely Fine, with 2001 P.F. certificate ..... 180.00
- 1662 ★★ **10c Orange Brown, Ty. II (283).** Mint N.H.. rich color, post-office fresh, Very Fine and choice, with 1991 P.F. certificate..... 220.00
- 1663 ★ **10c Orange Brown, Ty. II (283).** Original gum, pretty shade, choice centering, Extremely Fine, with 2001 P.S.E. certificate..... 110.00
- 1664 ★★ **15c Olive Green (284).** Mint N.H., sharp proof-like impression, wide margins, Extremely Fine ..... 300.00





1665



1666



1667EX



718



1669



1670



1668



1672



1673

1671



636



1674



1675

1676



1680



1677



1678



1679



1683



1681



614

1682



1684



## TRANS-MISSISSIPPI ISSUE

1665	★★	<b>1c Trans-Mississippi (285).</b> Mint N.H., near perfect centering, bright and fresh, Extremely Fine Gem.....	60.00
1666	★★	<b>1c Trans-Mississippi (285).</b> Mint N.H., deep shade, wide margins, Extremely Fine Gem, with 1981 P.F. certificate.....	60.00
1667	★★	<b>1c, 2c Trans-Mississippi (285-286).</b> Mint N.H., rich colors and wide margins, Extremely Fine..... <b>(Photo Ex)</b>	115.00
1668	★★	<b>2c Trans-Mississippi (286).</b> Mint N.H. top margin plate no. single, rich color, wide margins, Extremely Fine, with copy of 1994 P.F. certificate for pair, this being the right stamp.....	50.00
1669	★★	<b>2c Trans-Mississippi (286).</b> Mint N.H., intense color, choice centering, Extremely Fine, with 2001 P.F. certificate.....	55.00
1670	★★	<b>2c Trans-Mississippi (286).</b> Mint N.H., rich color and proof-like impression, Extremely Fine.....	55.00
1671	★★	<b>4c Trans-Mississippi (287).</b> Mint N.H. with top left corner sheet selvage, vivid color, post-office fresh and Extremely Fine Gem, an outstanding stamp.....	300.00
1672	★★	<b>4c Trans-Mississippi (287).</b> Mint N.H., brilliant color, almost perfect centering, Extremely Fine, with 2001 P.F. certificate.....	300.00
1673	★★	<b>4c Trans-Mississippi (287).</b> Mint N.H., bright color, choice centering, Extremely Fine ...	300.00
1674	★★	<b>4c Trans-Mississippi (287).</b> Mint N.H., brilliant color, Extremely Fine.....	300.00
1675	★田	<b>4c Trans-Mississippi (287).</b> Right arrow block of four, three stamps Mint N.H., bottom left stamp original gum, barely hinged, pretty shade, fresh and Fine-Very Fine, Scott Retail as singles.....	1,200.00
1676	★田	<b>4c Trans-Mississippi (287).</b> Bottom imprint and plate no. block of four, bottom stamps Mint N.H., top stamps original gum, vibrant color, fresh and Fine.....	900.00
1677	★★	<b>5c Trans-Mississippi (288).</b> Mint N.H. with imprint at bottom, perfectly centered, bright color, Extremely Fine Gem.....	280.00
1678	★★	<b>5c Trans-Mississippi (288).</b> Mint N.H., deep rich color and proof-like impression, perfectly centered with well-balanced margins, Extremely Fine Gem, a beautiful stamp, with 2001 P.S.E. certificate.....	280.00
1679	★★	<b>5c Trans-Mississippi (288).</b> Mint N.H., rich color, Extremely Fine, with copy of 2000 P.F. certificate for pair.....	280.00
1680	★★	<b>5c Trans-Mississippi (288).</b> Mint N.H., crisp color and proof-like impression, Extremely Fine, with copy of 2000 P.F. certificate for pair.....	280.00
1681	★★	<b>5c Trans-Mississippi (288).</b> Mint N.H., sharp proof-like impression, fresh and Very Fine, with 2000 P.S.E. certificate.....	280.00
1682	★★	<b>5c Trans-Mississippi (288).</b> Mint N.H. bottom imprint and plate no. pair, intense color, fresh and Very Fine pair, Scott Retail as Mint N.H. singles.....	560.00
1683	★★	<b>8c Trans-Mississippi (289).</b> Mint N.H. top imprint single, rich color, Very Fine and choice, with copy of 2001 P.F. certificate for pair.....	360.00
1684	★	<b>8c Trans-Mississippi (289).</b> Original gum, barest trace of hinge, deep shade and detailed impression, fresh and Extremely Fine.....	180.00



1685

- 1685 ★ **8c Trans-Mississippi, Vertical Pair, Imperforate Horizontally (289a).** Original gum, lightly hinged, incl. **sheet margin at top**, few light natural gum bends — much less noticeable than usually found on all existing pairs

EXTREMELY FINE CENTERING AND SUPERB FRESH CONDITION. ONE OF THE MOST DESIRABLE EXAMPLES OF THE ONLY MAJOR ERROR OF THE TRANS-MISSISSIPPI ISSUE.

Datz states that 25 pairs are known..... 19,000.00





- 1686 ★★ **10c Trans-Mississippi (290).** Mint N.H., rich color and proof-like impression, perfectly centered, Extremely Fine Gem, with 2001 P.F. certificate ..... 360.00
- 1687 ★★ **10c Trans-Mississippi (290).** Mint N.H., sharp proof-like impression, choice centering, Extremely Fine, with 2001 P.S.E. certificate ..... 360.00
- 1688 ★★ **10c Trans-Mississippi (290).** Mint N.H., deep rich color and proof-like impression, Very Fine and choice ..... 360.00
- 1689 ★★ **50c Trans-Mississippi (291).** Mint N.H., deep shade and sharp impression, Fine ..... 1,300.00
- 1690 ★ **50c Trans-Mississippi (291).** Original gum, rich color and proof-like impression, Very Fine, with photocopy of 1984 P.F. certificate for block of four, this being the top left stamp ..... 650.00
- 1691 ★ **50c Trans-Mississippi (291).** Original gum, lightly hinged, intense color on bright white paper, small diagonal crease, otherwise Very Fine ..... 650.00
- 1692 **50c Trans-Mississippi (291).** Remarkably well-centered, detailed proof-like impression on bright white paper, light cancel, Extremely Fine, a beautiful stamp..... 190.00
- 1693 **50c Trans-Mississippi (291).** Choice centering, neat New York cds, Very Fine and choice, with 2001 P.F. certificate..... 190.00
- 1694 **50c Trans-Mississippi (291).** Rich color on fresh paper, light registry double oval cancel, Very Fine and choice ..... 190.00



1695

1695 ★★ **\$1.00 Trans-Mississippi (292).** Mint N.H., sharp impression

VERY FINE AND CHOICE MINT NEVER-HINGED  
EXAMPLE OF THE \$1.00 TRANS-MISSISSIPPI.

With copy of 2001 P.F. certificate for block of four..... 2,600.00

1696° ★ **\$1.00 Trans-Mississippi (292).** Original gum, crisp impression, wide margins

EXTREMELY FINE GEM. A BEAUTIFUL EXAMPLE  
OF THE \$1.00 TRANS-MISSISSIPPI STAMP.

With 2001 P.F. certificate ..... 1,250.00



1696



1697

1697 ★ **\$1.00 Trans-Mississippi (292).** Original gum, almost perfectly centered, reperfed at left, Extremely Fine appearance ..... 1,250.00

1698 ★ **\$1.00 Trans-Mississippi (292).** Original gum, lightly hinged, sharp impression on bright paper, fresh and Very Fine, with 2001 P.S.E. certificate..... 1,250.00



1698



- 1699 ★ **\$1.00 Trans-Mississippi (292).** Original gum, dark shade on bright white paper, Very Fine, with 1978 P.F. certificate ..... 1,250.00



1699



1700

- 1700 ★ **\$1.00 Trans-Mississippi (292).** Original gum, lightly hinged, sharp proof-like impression, Very Fine and choice..... 1,250.00

- 1701 ★ **\$1.00 Trans-Mississippi (292).** Original gum, sharp impression, fresh and Very Fine..... 1,250.00



1701



1702

- 1702 ★ **\$1.00 Trans-Mississippi (292).** Slightly disturbed original gum, intense shade, tiny corner crease at bottom left, otherwise Very Fine..... 1,250.00



1703



1704



1705

- 1703 **\$1.00 Trans-Mississippi (292).** Crisp impression on bright white paper, choice centering, light duplex cancel, Very Fine and choice, with 1996 P.F. certificate..... 550.00
- 1704 **\$1.00 Trans-Mississippi (292).** Neat New York registry oval cancel, small corner crease at bottom left, otherwise Very Fine, with 1998 P.F. certificate ..... 550.00
- 1705 **\$1.00 Trans-Mississippi (292).** Perfectly centered, registry double oval cancel, couple light creases visible in fluid only, Extremely Fine appearance ..... 550.00



1706

- 1706 ★★ **\$2.00 Trans-Mississippi (293).** Mint N.H. with plate no. at bottom, precise centering, deep rich color and crisp impression, light natural gum wrinkle  
EXTREMELY FINE GEM. A SUPERB MINT NEVER-HINGED PLATE NUMBER SINGLE OF THE \$2.00 TRANS-MISSISSIPPI ISSUE.  
The \$2.00 is the most difficult value of the set to obtain in centered, Mint Never-Hinged condition and of these only a few exist with plate number selvage. .... 4,500.00



- 1707 ★ **\$2.00 Trans-Mississippi (293).** Original gum, lightly hinged, bright shade and crisp impression

EXTREMELY FINE EXAMPLE OF THE \$2.00 TRANS-MISSISSIPPI. A DIFFICULT STAMP TO FIND WITH SUCH CHOICE CENTERING.

With 1980 and 2001 P.F. certificates .....  
..... 2,100.00



1707



1708

- 1708 ★ **\$2.00 Trans-Mississippi (293).** Original gum, rich color and detailed impression, Very Fine and choice, with 1999 P.F. certificate .....  
..... 2,100.00

- 1709 ★ **\$2.00 Trans-Mississippi (293).** Slightly disturbed original gum, deep shade, Very Fine .....  
..... 2,100.00



1709



1710

- 1710 ★ **\$2.00 Trans-Mississippi (293).** Original gum, rich color and sharp impression, Very Fine, small backstamp, with 1997 P.S.E. certificate.....  
..... 2,100.00



1711



1712



1713

- 1711 ★ **\$2.00 Trans-Mississippi (293).** Original gum, proof-like impression, Very Fine and choice, with 1975 P.F. certificate ..... 2,100.00
- 1712° ★ **\$2.00 Trans-Mississippi (293).** Original gum, lightly hinged, rich color, fresh and Very Fine, with 2001 P.F. certificate..... 2,100.00
- 1713 ★ **\$2.00 Trans-Mississippi (293).** Disturbed original gum, few light gum soaks at top, perf tip added at right, otherwise Fine ..... 2,100.00



1714



1715



1716

- 1714 ★ **\$2.00 Trans-Mississippi (293).** Original gum, crisp impression, few small h.r. and tiny thin at top, appears Very Good..... 2,100.00
- 1715 **\$2.00 Trans-Mississippi (293).** Bright color and fine impression, near perfect centering, light duplex cancel, Very Fine and choice..... 1,000.00
- 1716 **\$2.00 Trans-Mississippi (293).** Intense color on bright white paper, registry double oval cancel, corner perf tip thin and tiny crease at top, appears Fine..... 1,000.00

## PAN-AMERICAN ISSUE



1717

- 1717 (★) **1c Pan-American, Center Inverted (294a).** Unused (regummed), perfectly centered with extra wide margins and natural s.e. at bottom, two vertical creases
- EXTREMELY FINE APPEARING UNUSED EXAMPLE OF THE ONE-CENT PAN-AMERICAN INVERT.
- Only 600-700 are known. Scott Retail with original gum ..... 10,000.00



1718

**1c Pan-American, Center Inverted (294a).** Centered to right, neat machine flag cancel, rich color and proof-like impression, corner creases at bottom

A FINE-APPEARING AND RARE USED EXAMPLE OF THE ONE-CENT PAN-AMERICAN INVERT.



1718

The 1c Pan-American Inverts were found in at least four different post offices around the country, soon after release of the issue in May 1901. According to the revised Johl-King book (p.7) "The first known copies of this error were discovered at Bessemer, Alabama, by the Carrell Jewelry Company on some circulars just prior to mailing them. When they realized the find they had made they lost no time in removing the stamps from the circulars and thus saved them to philately." Three covers are known with one each used from Bessemer Ala., Oakland Cal. and St. Louis Mo.

The 1c Pan-American Invert in used condition is considerably scarcer than unused. However, the Scott Catalogue still values an unused stamp at \$10,000 versus \$8,500 for used. With increasing collector demand for 20th century stamps, especially in used condition, we expect to see the price of a used 1c Pan-American Invert leap ahead. .... 8,500.00

1719°★

**4c Pan-American, Center Inverted (296a).** Slightly disturbed original gum as usual, rich colors and fine impressions, perfs just touch at bottom, single pulled perf at bottom right, light corner creases at top right and bottom right

FINE APPEARING EXAMPLE OF THE 4-CENT PAN-AMERICAN INVERT.

The 4c Pan-American Invert was a special printing and not regularly issued. Examples were distributed through two official channels, and the gum on the majority of stamps without "Specimen" overprint was disturbed due to its removal from mounting paper. In fact, many of these stamps are thinned or have seriously disturbed gum.

With 1985 A.P.S. certificate ..... 22,500.00



1719



1720

1720°S

**4c Pan-American, Center Inverted, Specimen Overprint (296a-S).** Disturbed original gum, rich colors and fine impressions, perfs in at bottom

FINE EXAMPLE OF THE 4-CENT PAN-AMERICAN INVERT WITH SPECIMEN OVERPRINT.

If the reported numbers are correct, a total of 203 4c Inverts was released, both with and without the overprint. An unknown quantity of the 4c Pan-American invert was overprinted with a small "Specimen" overprint. Some examples, both with and without the overprint, were given away by Third Asst. Postmaster General Edwin C. Madden. When postal authorities learned of the practice, they destroyed 194 copies and put one pane of 100 into the official archives. At a later date, 97 of these were traded for rarities missing from the archives. .... 6,500.00





1721



1722EX



1723EX



1726



1727



1724EX



1728



1729



1730



1725



1731EX



1732



1733



1734



1735



1736



1737



1738



1739



1740



1741



1742



1721	★★田	<b>1c Pan-American (294).</b> Mint N.H. top margin imprint and plate no. block of six, rich colors, well-centered, Extremely Fine, with 1992 P.F. certificate .....	360.00
1722	★★田	<b>1c, 2c Pan-American (294, 295).</b> Mint N.H. bottom left imprint and plate no. blocks of eight, bright fresh colors, 1c with small tear in margin, otherwise Fine-Very Fine..... .....(Photo Ex)	862.00
1723	★田	<b>1c-8c Pan-American (294-298).</b> Blocks of four, 1c-5c top pairs small h.r., bottom pairs Mint N.H., 8c slightly disturbed gum, rich colors, Fine-Very Fine..(Photo Ex)	1,683.00
1724	★田	<b>2c-10c Pan-American (295-299).</b> Blocks of four, 2c with bottom right corner selvage incl. plate no., top pairs of 2c and 10c lightly hinged, others Mint N.H., rich colors, one 4c, 8c and 10c stamps with small faults, Fine-Very Fine.....(Photo Ex)	3,287.00
1725	★★	<b>2c Pan-American (295).</b> Mint N.H. right margin single, rich colors, wide margins, Extremely Fine.....	31.00
1726	★★田	<b>2c Pan-American (295).</b> Mint N.H. bottom imprint and double plate no. block of ten with arrow, rich colors, well-centered, Very Fine-Extremely Fine .....	750.00
1727	★★田	<b>2c Pan-American (295).</b> Mint N.H. bottom double plate no., imprint and arrow block of ten, one stamp has rounded corner, otherwise Very Fine .....	750.00
1728	★★	<b>4c Pan-American (296).</b> Mint N.H., rich colors, Extremely Fine, with 2001 P.F. certificate for block of eight .....	150.00
1729	★★	<b>4c Pan-American (296).</b> Mint N.H., intense colors, Very Fine and choice, with 2000 P.F. certificate for block of three, this being the bottom stamp.....	150.00
1730	★★田	<b>4c Pan-American (296).</b> Mint N.H. block of four, rich colors, beautifully centered, Extremely Fine Gem, a superb block, with 2001 P.F. certificate, Scott Retail as Mint N.H. singles .....	600.00
1731	★★	<b>4c-8c Pan-American (296-298).</b> Mint N.H. imprint and plate no. strips of three, rich colors, one 4c stamp small crease, 5c with pencil in margin above one stamp, Fine-Very Fine, Scott Retail as Mint N.H. singles.....(Photo Ex)	1,650.00
1732	★★	<b>5c Pan-American (297).</b> Mint N.H., precise centering, bright colors, Extremely Fine.....	175.00
1733	★★	<b>5c Pan-American (297).</b> Mint N.H., rich colors, Extremely Fine, with copy of 2001 P.F. certificate for block of four .....	175.00
1734	★★	<b>5c Pan-American (297).</b> Mint N.H., fresh colors, Very Fine and choice, with copy of 2000 P.F. certificate for strip of four .....	175.00
1735	★田	<b>5c Pan-American (297).</b> Block of four, bottom stamps Mint N.H., top pair h.r., fresh colors, Very Fine-Extremely Fine, with 2001 P.F. certificate, Scott Retail as singles .....	540.00
1736	★★	<b>8c Pan-American (298).</b> Mint N.H., perfectly centered, rich colors, Extremely Fine .....	225.00
1737	★★	<b>8c Pan-American (298).</b> Mint N.H., perfectly centered, Extremely Fine, with 1999 P.S.E. certificate.....	225.00
1738	★★	<b>8c Pan-American (298).</b> Mint N.H., rich colors, Extremely Fine, with copy of 2000 P.F. certificate for block of four .....	225.00
1739	★★	<b>10c Pan-American (299).</b> Mint N.H., bright colors, perfectly centered, Extremely Fine....	325.00
1740	★★	<b>10c Pan-American (299).</b> Mint N.H. with top left corner margin, intense colors, tiny inclusion speck, Very Fine and choice .....	325.00
1741	★★	<b>10c Pan-American (299).</b> Mint N.H. bottom plate no. single, Very Fine and choice, with copy of 2001 P.F. certificate for pair .....	325.00
1742	★★田	<b>10c Pan-American (299).</b> Mint N.H. block of four, choice centering and fresh colors, top right stamp trivial natural inclusion not mentioned on accompanying certificate, Extremely Fine, with 2001 P.F. certificate, Scott Retail as singles .....	1,300.00



1744



1743EX

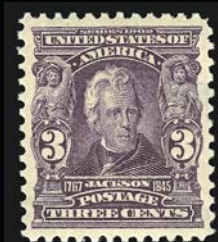

1745



1746



1749



1750



1751



1752

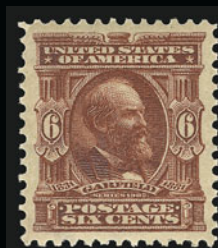

1753

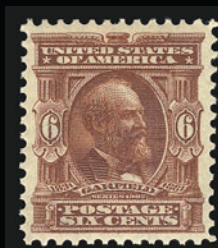

1754



1755



1756

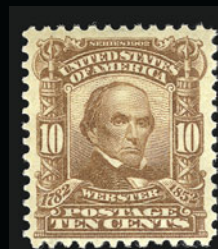

1757

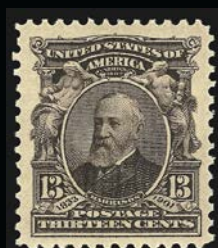

1758



1759



1760



1761



1762



1763



1764



## 1902-08 ISSUES

1743	★★	<b>1c Blue Green, 2c Carmine (300-301, 319).</b> Mint N.H., fresh colors, Very Fine-Extremely Fine, 1c with 2001 P.F. certificate ..... <b>(Photo Ex)</b>	61.00
1744	★	<b>2c Carmine, Booklet Pane of Six (301c).</b> Deep rich color, fresh and Very Fine pane, with 1989 P.F. certificate .....	500.00
1745	★★	<b>3c Bright Violet (302).</b> Mint N.H., deep rich color, almost perfectly centered, Extremely Fine, with 2000 P.F. certificate .....	100.00
1746	★★	<b>3c Bright Violet (302).</b> Mint N.H., rich color, wide margins, Very Fine and choice, with 2001 P.F. certificate for pair.....	100.00
1747	★田	<b>3c Bright Violet, 13c Purple Black (302, 308).</b> Bottom imprint and plate no. blocks of six, 3c h.r., fresh and Fine ..... <i>Not illustrated</i>	1,350.00
1748	★田	<b>4c Brown, 13c Purple Black (303, 308).</b> Blocks of four, bottom pair of 4c Mint N.H., others lightly hinged, rich colors, few perf separations on 13c expertly rejoined, otherwise Very Fine..... <i>Not illustrated</i>	460.00
1749	★★	<b>5c Blue (304).</b> Mint N.H., crisp impression, Very Fine and choice.....	110.00
1750	★★	<b>5c Blue (304).</b> Mint N.H. top margin single with part imprint, incredibly deep shade on bright color, Very Fine and choice, with copy of 1998 P.F. certificate for strip of three ... ..	110.00
1751	★	<b>5c Blue (304).</b> Barest trace of hinge, rich color, Jumbo margins, Extremely Fine, with 2001 P.F. certificate for pair .....	60.00
1752	★★	<b>6c Claret (305).</b> Mint N.H. with left plate no., rich color, Very Fine, with 2001 P.F. certificate for block of four .....	130.00
1753	★	<b>6c Claret (305).</b> Barest trace of hinge, intense color, perfectly centered with wide margins, Extremely Fine Gem, with 2001 P.F. certificate for pair.....	72.00
1754	★	<b>6c Claret (305).</b> Lightly hinged, rich color, choice centering, Extremely Fine, with copy of 2000 P.F. certificate for block of four.....	72.00
1755	★★	<b>8c Violet Black (306).</b> Mint N.H., sharp impression, almost perfect centering, Extremely Fine Gem, with 2001 P.F. certificate.....	100.00
1756	★★	<b>8c Violet Black (306).</b> Mint N.H., sharp impression, Very Fine and choice .....	80.00
1757	★★	<b>10c Pale Red Brown (307).</b> Mint N.H., crisp impression, fresh and Very Fine, with copy of 2001 P.F. certificate for block of four .....	125.00
1758	★★	<b>13c Purple Black (308).</b> Mint N.H., intense color, wide margins, Extremely Fine, with 1999 P.F. certificate .....	90.00
1759	★田	<b>13c Purple Black (308).</b> Block of four, each stamp has beautiful centering and rich color, Extremely Fine, with 2001 P.F. certificate .....	210.00
1760	★田	<b>13c Purple Black (308).</b> Top imprint and plate no. block of six, incredibly deep shade and proof-like impression, lightly hinged, few perf separations sensibly and expertly reinforced, Very Fine.....	625.00
1761	★	<b>15c Olive Green (309).</b> Jumbo margins, deep rich color and proof-like impression, Extremely Fine Gem, a huge stamp, with 2001 P.F. certificate .....	170.00
1762	★	<b>15c Olive Green (309).</b> Lightly hinged, intense shade, Extremely Fine.....	170.00
1763	★	<b>50c Orange (310).</b> Vivid color, fresh and Very Fine, with 2001 P.F. certificate...	475.00
1764	★田	<b>50c Orange (310).</b> Block of four, lightly hinged, vibrant color, centered to bottom, Fine . .....	2,000.00

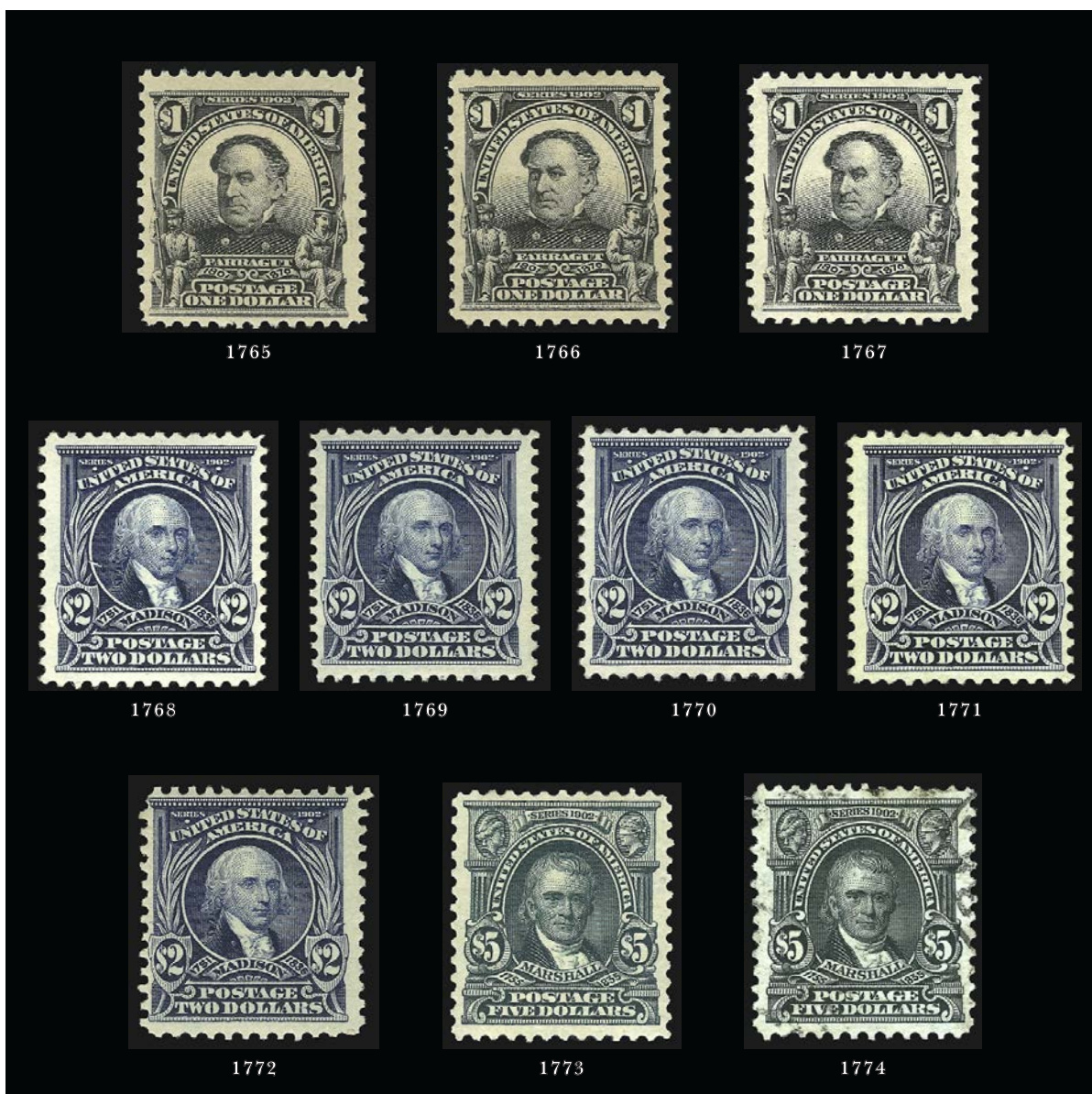

- 1765°★★ **\$1.00 Black (311)**. Mint N.H., intense shade, Fine, with 2001 P.F. certificate .. 1,600.00
- 1766 ★ **\$1.00 Black (311)**. Lightly hinged, intense shade, choice centering, Extremely Fine, with 2000 P.F. certificate ..... 775.00
- 1767 (★) **\$1.00 Black (311)**. Unused (regummed), sharp impression, Very Fine ..... 180.00
- 1768 ★ **\$2.00 Dark Blue (312)**. Lightly hinged, fresh and Very Fine, with 2000 P.F. certificate ... 1,250.00
- 1769 ★ **\$2.00 Dark Blue (312)**. Lightly hinged, rich color, Very Fine, with 2001 P.F. certificate .. 1,250.00
- 1770 ★ **\$2.00 Dark Blue (312)**. Rich color, fresh and Very Fine, with 2001 P.F. certificate..... 1,250.00
- 1771 ★ **\$2.00 Dark Blue (312)**. Bright shade, fresh and Very Fine, with 2001 P.F. certificate ..... 1,250.00
- 1772★★ **\$2.00 Dark Blue (312)**. Mint N.H. deep shade, Fine, scarce ..... 2,600.00
- 1773 (★) **\$5.00 Dark Green (313)**. Regummed though accompanying certificate states original gum, rich color, Very Fine, with 1997 P.F. certificate, Scott Retail as no gum .... 850.00
- 1774° **\$5.00 Dark Green (313)**. Beautiful centering, rich color on bright paper, light cancel  
EXTREMELY FINE. A SUPERB USED EXAMPLE OF THE \$5.00 1902 ISSUE.  
With 1985 and 2001 P.F. certificates ..... 750.00





- 1775 ★ **5c Blue, Imperforate (315).** Horizontal pair, large margins all around, rich color, Extremely Fine..... 550.00
- 1776 ★ **5c Blue, Imperforate (315).** Horizontal pair, lightly hinged, large margins all around, Extremely Fine..... 550.00
- 1777 ★ **5c Blue, Imperforate (315).** Horizontal pair, lightly hinged, intense color on bright white paper, Extremely Fine..... 550.00

- 1778 ★★田 **5c Blue, Imperforate (315).** Mint N.H. top imprint and plate no. block of six, rich color, trivial natural inclusion
- FRESH AND EXTREMELY FINE MINT NEVER-HINGED PLATE BLOCK OF THE 5-CENT 1908 IMPERFORATE.
- With 1992 P.F. certificate .... 4,250.00



1778





1780



1782



1781EX



1783



1784



1785



1786



1787



1788



1789



1790



1791



1792EX



1793EX



1794EX



- 1779 ★田 **5c Blue, Imperforate (315).** Bottom imprint and plate no. block of six, large margins all around, lightly hinged, deep rich color

EXTREMELY FINE PLATE  
NUMBER BLOCK OF THE  
5-CENT 1908 IMPERFORATE.

Scott Retail for hinged plate  
block..... 2,750.00



1779

## LOUISIANA PURCHASE AND JAMESTOWN ISSUES

- 1780 ★★ **2c Carmine, Ty. I, Booklet Pane of Six (319g).** Mint N.H., rich color, bottom left stamp trivial natural inclusion not mentioned on accompanying certificate, Very Fine, with 1998 P.F. certificate ..... 225.00
- 1781 ★★ **1c, 2c Louisiana Purchase (323-324).** Mint N.H., rich colors, Extremely Fine, 1c with 2001 P.S.E. certificate .....(Photo Ex) 105.00
- 1782 ★★田 **1c Louisiana Purchase (323).** Mint N.H. bottom imprint and plate no. block of eight, natural s.e. with part arrow at right, rich color, Very Fine and choice ..... 535.00
- 1783 ★★ **2c Louisiana Purchase (324).** Mint N.H., beautiful bright color, perfectly centered, Extremely Fine Gem, with 2000 P.F. certificate for block of four..... 50.00
- 1784 ★★田 **2c Louisiana Purchase (324).** Mint N.H. top imprint and plate no. block of four, small printing flaw on bottom right stamp, Very Fine ..... 275.00
- 1785 ★★ **3c Louisiana Purchase (325).** Mint N.H., rich color, choice centering, Extremely Fine, with 1998 P.F. certificate ..... 160.00
- 1786 ★田 **3c Louisiana Purchase (325).** Block of four, bottom stamps Mint N.H., top pair small h.r., rich color, Very Fine-Extremely Fine, with 2001 P.F. certificate ..... 500.00
- 1787 ★★田 **3c Louisiana Purchase (325).** Mint N.H. bottom margin imprint and plate no. block of six, bright color, fresh and Fine-Very Fine ..... 1,450.00
- 1788 ★★ **5c Louisiana Purchase (326).** Mint N.H., perfectly centered with remarkably wide margins rarely encountered in this issue, bright fresh color and crisp impression, Extremely Fine..... 170.00
- 1789 ★★ **5c Louisiana Purchase (326).** Mint N.H., rich color, Extremely Fine ..... 170.00
- 1790 ★★ **10c Louisiana Purchase (327).** Mint N.H., fresh and bright color, choice centering, Extremely Fine, with 2000 P.F. certificate ..... 340.00
- 1791 ★★ **10c Louisiana Purchase (327).** Mint N.H., rich color, reperfed at left to appear Extremely Fine ..... 340.00
- 1792 ★★ **1c-5c Jamestown (328-330).** Mint N.H., choice centering, 5c tiny perf indentation at bottom, Extremely Fine, 1c and 2c with 2000 and 5c with 1991 P.F. certificates..... (Photo Ex) 370.00
- 1793 ★ **1c-5c Jamestown (328-330).** 5c lightly hinged, 1c and 2c tiny h.r., deep rich colors, remarkably well-centered and Extremely Fine set.....(Photo Ex) 200.00
- 1794 ★★ **1c, 2c Jamestown (328, 329).** Mint N.H., 2c with plate no. at bottom, well-centered, post-office fresh and Extremely Fine.....(Photo Ex) 120.00





1795



1796



1798



1797



1799



1800



1802



1801



1803



1804



1805



1806



1807



1808



1809



1810



1811



1812



1813



1815



1816



1814



- 1795 ★★ **5c Jamestown (330).** Mint N.H., rich color on bright paper, perfectly centered with wide margins for this stamp, Extremely Fine Gem, a superb stamp, with 2001 P.F. certificate for block of four ..... 250.00
- 1796 ★★ **5c Jamestown (330).** Mint N.H., perfectly centered, lovely deep blue shade on bright white paper, Extremely Fine Gem..... 250.00
- 1797 ★★ **5c Jamestown (330).** Mint N.H., rich color, Very Fine and choice, with copy of 2000 P.F. certificate for pair ..... 250.00
- 1798 ★★田 **5c Jamestown (330).** Mint N.H. top imprint and plate no. block of six, rich color, wide natural gum skip along top of top stamps, Fine ..... 4,000.00

## 1908-12 ISSUE

- 1799 ★★ **2c Carmine (332).** Mint N.H., Jumbo margins, rich color on bright paper, Extremely Fine Gem, a superb stamp ..... 12.00
- 1800 ★★ **3c Deep Violet (333).** Mint N.H., intense color, wide margins, Very Fine and choice ..... 62.00
- 1801 ★★ **4c Orange Brown (334).** Mint N.H., Jumbo margins, fresh color, tiny gum skip at bottom not mentioned on accompanying certificate, Extremely Fine, with 2001 P.F. certificate.... 75.00
- 1802 ★★田 **4c Orange Brown (334).** Mint N.H. block of four, 3mm spacing, rich color, bottom right stamp natural gum wrinkle, Very Fine, Scott Retail as singles ..... 300.00
- 1803 ★★ **8c Olive Green (337).** Mint N.H., almost perfectly centered, remarkably bright and fresh, Extremely Fine Gem ..... 90.00
- 1804 ★★ **8c Olive Green (337).** Mint N.H., pretty color, perfectly centered, Extremely Fine Gem, with 2001 P.S.E. certificate for block of four ..... 90.00
- 1805 ★★ **10c Yellow (338).** Mint N.H., vibrant color, choice centering, fresh and Extremely Fine, with 2001 P.F. certificate ..... 125.00
- 1806 ★★ **10c Yellow (338).** Mint N.H., brilliant color, fresh and Extremely Fine ..... 125.00
- 1807 ★★ **13c Blue Green (339).** Mint N.H., bright shade, trivial natural inclusion, Very Fine and choice, with 2001 P.F. certificate ..... 75.00
- 1808 ★★ **13c Blue Green (339).** Mint N.H., rich color, wide margins, small natural perf disc inclusion, Extremely Fine ..... 75.00
- 1809 ★★ **13c Blue Green (339).** Mint N.H., crisp impression, Very Fine and choice, with copy of 2000 P.F. certificate for strip of three ..... 75.00
- 1810 ★ **13c Blue Green (339).** Barest trace of hinge, nearly perfectly centered with enormous margins, intense color and impression, Extremely Fine Gem ..... 42.00
- 1811 ★★ **15c Pale Ultramarine (340).** Mint N.H., bright color, choice centering, Extremely Fine, with 2000 P.F. certificate ..... 125.00
- 1812 ★ **15c Pale Ultramarine (340).** Barely hinged, brilliant color, perfectly centered with Jumbo margins all around, Extremely Fine Gem, a huge stamp ..... 70.00
- 1813 ★★田 **15c Pale Ultramarine (340).** Mint N.H. top imprint and plate no. block of six, brilliant color, each stamp has choice centering, bottom left stamp small corner crease visible on back only, otherwise Extremely Fine, with 2001 P.F. certificate ..... 975.00
- 1814 ★★ **50c Violet (341).** Mint N.H., crisp impression, fresh and Extremely Fine, with 2000 P.F. certificate..... 625.00
- 1815 ★★ **50c Violet (341).** Mint N.H., sharp impression on bright paper, Very Fine..... 625.00
- 1816 ★ **50c Violet (341).** Lightly hinged, intense color, wide margins, Very Fine and choice, with copy of 2001 P.F. certificate for block of four..... 350.00



1817



1818



1819

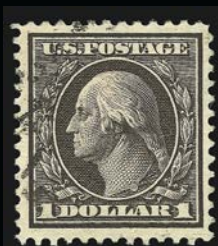

1820



1821EX



1822



1823



1824



1825



1826



1827



1829



1828



1831



1830



1834



1835



1836



1837



1838



1817 ★	<b>\$1.00 Violet Brown (342).</b> Single hinge mark, sharp proof-like impression, wide margins, Extremely Fine, with 2000 P.F. certificate.....	525.00
1818 ★	<b>\$1.00 Violet Brown (342).</b> Lightly hinged, deep rich color on bright paper, beautiful centering, Extremely Fine, with 2001 P.F. certificate.....	525.00
1819	<b>\$1.00 Violet Brown (342).</b> Intense color on bright white paper, choice centering, Extremely Fine.....	75.00
1820	<b>\$1.00 Violet Brown (342).</b> Well-centered, face-free cancel, Very Fine and choice .	75.00
1821 ★	<b>1c-5c 1908-10 Issue, Coils (348-351).</b> 5c paste-up at bottom, fresh and Very Fine-Extremely Fine..... <b>(Photo Ex)</b>	467.00
1822 ★★	<b>1c Green, Coil (348).</b> Mint N.H. guide line pair, rich color, Very Fine and choice, with 2001 P.F. certificate .....	525.00
1823 ★★	<b>1c Green, Coil (348).</b> Mint N.H. pair, perfectly centered, deep rich color, Extremely Fine Gem, with 1993 P.F. certificate for strip of six.....	180.00
1824°	<b>1c Green, Coil (348).</b> Guide line pair, perfectly centered, oval cancels, top stamp small expert repair, otherwise Extremely Fine, scarce used guide line pair, with 2000 P.F. certificate.....	500.00
1825°★★	<b>2c Carmine, Coil (349).</b> Mint N.H. guide line pair, rich color and detailed impression, Very Fine and choice, with 1997 P.S.E. certificate.....	1,000.00
1826 ★	<b>2c Carmine, Coil (349).</b> Guide line pair, choice centering, fresh and Extremely Fine, with 2000 P.S.E. certificate.....	550.00
1827 ★★	<b>2c Carmine, Coil (349).</b> Mint N.H. pair, bright color, Very Fine, with copy of 1993 P.F. certificate.....	360.00
1828 ★★	<b>5c Blue, Coil (351).</b> Mint N.H. with <b>part imprint at top</b> , rich color, Very Fine and choice, scarce with the part imprint, with 1999 P.F. certificate for pair, this being the bottom stamp .....	325.00
1829 ★	<b>5c Blue, Coil (351).</b> Pair, lightly hinged, fresh and bright color, choice centering with extra wide margin at top, Extremely Fine, with 2001 P.F. certificate.....	475.00
1830 ★	<b>1c Green, Coil (352).</b> Lightly hinged, rich color, almost perfectly centered with wide margins, Extremely Fine, with 2001 P.F. certificate for pair.....	95.00
1831 ★	<b>1c Green, Coil (352).</b> Pair, 2mm spacing, perfectly centered, fresh color, Extremely Fine Gem, with 2001 P.F. certificate.....	200.00



1832

1833

1832 ★	<b>2c Carmine, Coil (353).</b> Guide line strip of four, lightly hinged, crisp impression, well-centered and Extremely Fine .....	940.00
1833 ★	<b>2c Carmine, Coil (353).</b> Pair, bright color, choice centering, Extremely Fine, with 2001 P.F. certificate .....	225.00
1834 ★★	<b>4c Orange Brown, Coil (354).</b> Mint N.H., bright shade and crisp impression, Extremely Fine, with copy of 2001 P.F. certificate for strip of four.....	415.00
1835°★	<b>4c Orange Brown, Coil (354).</b> Guide line pair, lightly hinged, deep rich color, Very Fine and choice, scarce with such wide margins, with 2001 P.F. certificate for strip of four .....	1,500.00
1836 ★	<b>4c Orange Brown, Coil (354).</b> Guide line pair, h.r., sharp impression, just barely touched at top, almost Fine .....	1,500.00
1837 ★	<b>4c Orange Brown, Coil (354).</b> Pair, 3mm spacing, lightly hinged, intense shade, Fine .....	575.00
1838 ★	<b>5c Blue, Coil (355).</b> Pair, bright color and crisp impression, wide margins, Extremely Fine, with 1979 and 2001 P.F. certificates.....	575.00



1839

- 1839 ★ **10c Yellow, Coil (356).** Intense shade, almost perfectly centered, trivial natural inclusion not mentioned on accompanying certificate

VERY FINE AND CHOICE SINGLE OF THE RARE 10-CENT 1909 COIL.

With 1982 P.F. certificate..... 2,500.00



1840

- 1840 ★ **10c Yellow, Coil (356).** Pair, lightly hinged, brilliant color, choice centering with well-balanced margins

EXTREMELY FINE GEM PAIR OF THE 10-CENT 1909 COIL. VERY FEW PAIRS EXIST IN SUCH CHOICE CONDITION.

With 2001 P.F. certificate..... 6,000.00



### BLuish PAPER

- 1841 ★★ **1c Green, Bluish (357).** Mint N.H., rich color, Very Fine and choice, with copy of 2001 P.F. certificate for block of four..... 160.00
- 1842 ★ **1c Green, Bluish (357).** Barest trace of hinge, rich color on nicely blued paper, extra wide margins, Extremely Fine, with copy of 2001 P.F. certificate for block of four ..... 90.00
- 1843 ★★ **2c Carmine, Bluish (358).** Mint N.H., rich color, Extremely Fine, with copy of 1999 P.F. certificate for block of four ..... 155.00
- 1844 ★★ **2c Carmine, Bluish (358).** Mint N.H., rich color on nicely blued paper, wide margins, Very Fine and choice ..... 155.00
- 1845 ★ **2c Carmine, Bluish (358).** H.r., wide margins, Very Fine and choice..... 85.00





1846

- 1846 ★ **3c Deep Violet, Bluish (359).** Lightly hinged, deep rich color on nicely blued paper, almost perfectly centered with well-balanced margins  
 EXTREMELY FINE. A SUPERB EXAMPLE OF THE 3-CENT BLuish PAPER.  
 With 1992 P.F. certificate ..... 2,000.00

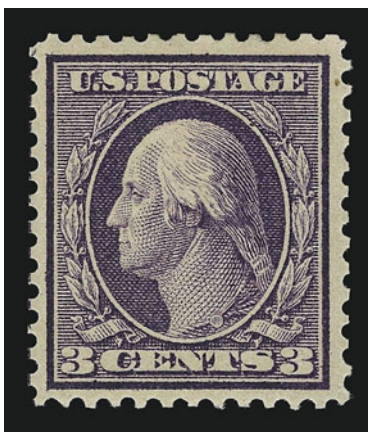

1847

- 1847 ★ **3c Deep Violet, Bluish (359).** Rich color on deeply blued paper, trivial natural inclusion in top right margin, reperfed at top and left, Very Fine appearance, with 2001 P.F. certificate ..... 2,000.00



1848

- 1848 ★ **4c Orange Brown, Bluish (360).** Fresh color on nicely blued paper, wide margins and choice centering  
VERY FINE AND CHOICE EXAMPLE OF THE RARE 4-CENT BLuish PAPER IN A REMARKABLE STATE OF FRESHNESS.  
With 1980 P.F. certificate ..... 24,000.00





1849

- 1849 ★ **4c Orange Brown, Bluish (360).** Four singles originally forming a block of four, the block was stuck down on paper and damaged, it has since been carefully removed, but all stamps have faults — the upper left (the best of the four) is thinned and has slightly disturbed original gum, the other three stamps have disturbed gum, pieces out, tears and thins — the four singles are offered together, giving the buyer the option to have an expert paper restorer make the necessary repairs and rejoin the stamps, which would create a very rare block of the 4c Bluish Paper ..... 96,000.00



1850

- 1850 ★ **5c Blue, Bluish (361).** Small h.r., rich color, reperfed at bottom, Very Fine appearance, with 1999 P.F. certificate..... 5,000.00

- 1851 ★ **6c Red Orange, Bluish (362).** Lightly hinged, intense color on nicely blued paper, fresh and Very Fine, with 1986 P.F. certificate ..... 1,500.00

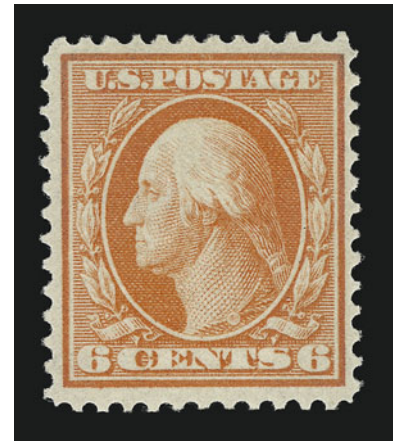

1851



1852

- 1852 ★ **6c Red Orange, Bluish (362).** Rich color on deeply blued paper, trivial natural inclusion, short perf at top not mentioned on accompanying certificate, reperfed at bottom, Fine appearance, with 2001 P.F. certificate ..... 1,500.00





1853

- 1853 ★ **8c Olive Green, Bluish (363).** Lightly hinged, some slight overall toning  
FINE APPEARING EXAMPLE OF THE RARE 8-CENT BLUISH PAPER.  
With 1947 A.P.S. and 1990 P.F. certificates for block of four ..... 26,000.00



1854

- 1854° ★ **10c Yellow, Bluish (364).** Deep shade on nicely blued paper, beautiful centering  
EXTREMELY FINE EXAMPLE OF THE 10-CENT BLuish PAPER.  
With 2001 P.F. certificate ..... 1,800.00

- 1855 ★ **10c Yellow, Bluish (364).** Intense color, Very Fine, small backstamp, with 2000 P.F. certificate 1,800.00



1855

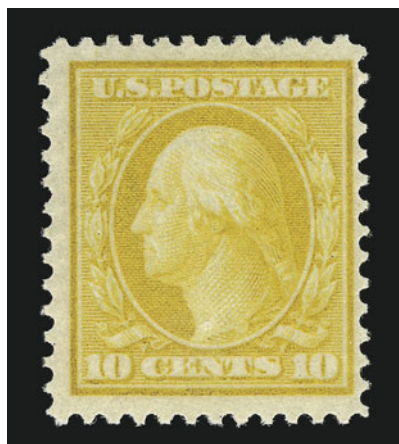

1856

- 1856 ★ **10c Yellow, Bluish (364).** Original gum, rich color on deeply blued appear, Very Fine, with 1996 P.F. certificate ..... 1,800.00



- 1857 ★ **13c Bluish Green, Bluish (365).** Rich color on nicely blued paper, wide margins, slightly rounded corner at bottom left, otherwise Very Fine, dealer's backstamp, with 2000 P.F. certificate ..... 3,000.00



1857



1858

- 1858° ★ **15c Pale Ultramarine, Bluish (366).** Lightly hinged, intense color on deeply blued paper, fresh and Very Fine, with 2001 P.F. certificate ..... 1,450.00



1859

- 1859 ★ **15c Pale Ultramarine, Bluish (366).** Rich color on deeply blued paper, Very Fine and choice, dealer's backstamp ..... 1,450.00



1860

- 1860 ★★ **15c Pale Ultramarine, Bluish (366).** Mint N.H., bright shade on nicely blued paper, Fine, with 2000 P.F. certificate ..... 2,600.00



1861



1862



1863



1864



1865



1866



1867



1868



1869



1870



1871



1872



1873



1874



1875



1876



1877



1861	★★	<b>2c Lincoln, Bluish (369).</b> Mint N.H., intense color on nicely blued paper, wide margins, Extremely Fine Gem .....	380.00
1862	★★	<b>2c Lincoln, Bluish (369).</b> Mint N.H., rich color and detailed impression, Very Fine and choice.....	380.00
1863	★	<b>2c Lincoln, Bluish (369).</b> Lightly hinged, beautifully centered, bright shade, Extremely Fine .....	210.00
1864	★★	<b>2c Alaska-Yukon, Oily Ink Variety (370 var).</b> Mint N.H., distinctive impression and color, Very Fine and choice, an interesting variety, with 2001 P.F. certificate .....	E. 150-200
1865	★★	<b>3c Deep Violet (376).</b> Mint N.H., dark color, remarkably well-centered, Extremely Fine Gem.....	35.00
1866	★★	<b>3c Deep Violet (376).</b> Mint N.H., rich color, wide margins, Extremely Fine, with 2001 P.F. certificate for pair .....	36.00
1867	★★	<b>3c Deep Violet (376).</b> Mint N.H., wide margins, rich color, Extremely Fine, with copy of 2001 P.F. certificate for block of four.....	36.00
1868	★田	<b>4c Brown (377).</b> Block of six, lightly hinged, incredibly rich color, Very Fine-Extremely Fine .....	200.00
1869	★	<b>5c Blue (378).</b> Jumbo margins, lightly hinged, rich color, Extremely Fine, with 2001 P.F. certificate .....	32.00
1870	★★	<b>8c Olive Green (380).</b> Mint N.H., fresh color, small natural perf dimple inclusion, Very Fine and choice, with copy of 2001 P.S.E. certificate for block of four.....	210.00
1871	★	<b>8c Olive Green (380).</b> Lightly hinged, rich color, choice centering, Very Fine and choice, with copy of 2001 P.F. certificate for block of four.....	115.00
1872	★★	<b>10c Yellow (381).</b> Mint N.H. with part imprint at top, brilliant color, fresh and Fine, with 2001 P.F. certificate for block of four .....	190.00
1873	★	<b>10c Yellow (381).</b> Lightly hinged, vibrant color, wide margins, Extremely Fine Gem, with 2000 P.F. certificate .....	105.00
1874	★	<b>10c Yellow (381).</b> Lightly hinged, vivid color, Extremely Fine.....	105.00
1875	★★	<b>15c Pale Ultramarine (382).</b> Mint N.H., bright color, well-balanced margins, Extremely Fine, with copy of 2001 P.F. certificate .....	500.00
1876	★★	<b>15c Pale Ultramarine (382).</b> Mint N.H., brilliant color, fresh and Very Fine, with 2001 P.F. certificate for pair .....	500.00
1877	★★	<b>15c Pale Ultramarine (382).</b> Mint N.H., bright color, fresh and Very Fine, with copy of 2001 P.F. certificate for block of four .....	500.00
1878	★★	<b>1c Green, Imperforate, Vertical Coil (383V).</b> Leader strip of five with huge manila leader at bottom for roll of 500, stamps Mint N.H. with leader affixed to bottom stamp only, Very Fine, a scarce coil with a leader strip ..... <i>Not illustrated</i>	E. 100-150

## END OF FOURTH SESSION



1881EX



1884



1882



1883



1885



1886



1887



1888



1889



1890



1891



FIFTH SESSION (LOTS 1879-2108)  
FRIDAY, MARCH 1, 2002, AT 10:30 A.M.

## 1912 ISSUE COILS

- 1879 ★ **2c Carmine, Coil (388).** Pair, 3mm spacing, lightly hinged, sharp impression, choice centering

EXTREMELY FINE GEM. A  
SUPERB PAIR OF SCOTT  
388.

Scarce in such remarkably  
fresh condition. With  
2001 P.F. certificate .....  
..... 2,750.00



1879



1880

1880

- 3c Deep Violet, Orangeburg Coil (389).** Deep rich color and sharp proof-like impression, neat wavy-line cancel, small repaired tear at left, small corner crease at top left

VERY FINE APPEARING EXAMPLE OF THE RARE ORANGE-  
BURG COIL.

The Orangeburg coil was made by the Post Office Department in 1911, specifically for use by the Bell Pharmaceutical Company. The 3c coil stamps were used to send samples of their products to physicians. Due to the quantity of mail, they were put through the first-class cancelling machine at Orangeburg, New York. The Orangeburg coil stamps' use on third-class mail, and the fact that philatelists were generally unaware of their production accounts for their rarity.

With 1986 P.F. certificate..... 11,500.00

- 1881 ★ **1c-2c 1910 Issue, Coils (390-393).** Guide line pairs, rich colors, one No. 390 trivial natural inclusion, Fine-Very Fine.....(Photo Ex) 787.00
- 1882 ★★ **2c Carmine, Coil (391).** Mint N.H., rich color, perfect centering, Extremely Fine Gem ... 72.00
- 1883 ★★ **1c Green, Coil (392).** Mint N.H. guide line strip of four, beautiful centering, rich color and proof-like impression, Extremely Fine, a superb strip, with 2001 P.F. certificate..... 430.00
- 1884 ★ **2c Carmine, Coil (393).** Guide line pair, rich color, choice centering, Extremely Fine, with 2001 P.S.E. certificate..... 300.00
- 1885 ★★ **2c Carmine, Coil (393).** Mint N.H. pair, rich color, Very Fine and choice, with 2001 P.F. certificate..... 225.00
- 1886 ★ **3c Deep Violet, Coil (394).** Guide line pair, lightly hinged, almost perfectly centered with wide margins all around, sharp impression, Extremely Fine Gem, with 2001 P.F. certificate..... 400.00
- 1887 ★★ **4c Brown, Coil (395).** Mint N.H., intense color, fresh and Extremely Fine, with 2001 P.S.E. certificate ..... 105.00
- 1888 ★★ **5c Blue, Coil (396).** Mint N.H. guide line strip of four, intense color, almost perfectly centered, Extremely Fine Gem, a superb guide line strip, with 2001 P.F. certificate ..... 935.00
- 1889 ★ **5c Blue, Coil (396).** Guide line pair, small h.r., intense color, Fine-Very Fine.... 400.00
- 1890 ★ **5c Blue, Coil (396).** Guide line pair, incredibly rich color, small corner crease at top right, otherwise Very Fine, with 2001 P.S.E. certificate ..... 400.00
- 1891 ★★ **5c Blue, Coil (396).** Mint N.H., rich color, Very Fine and choice, with 2001 P.S.E. certificate ..... 105.00





1893EX

1894

1892EX



1895



1896



1897



1898



1899



1900



1901



1902



1904



1908



1905



1906



1907



1909



1910



1911



## PANAMA-PACIFIC ISSUE

1892 ★田	<b>1c-10c Panama-Pacific (397-398, 400, 401-403).</b> Blocks of four, eleven stamps Mint N.H., others h.r. or lightly hinged, fresh colors, Fine-Very Fine group.... <b>(Photo Ex)</b>	2,244.00
1893 ★★	<b>1c Panama-Pacific, Perf 10 (397, 401).</b> Mint N.H., rich colors, Extremely Fine Gems ..... <b>(Photo Ex)</b>	75.00
1894 ★★	<b>2c Panama-Pacific (398).</b> Mint N.H. with plate no. at right, intense color, post-office fresh, Extremely Fine Gem, superb in every respect .....	37.00
1895 ★★	<b>2c Panama-Pacific (398).</b> Mint N.H., rich color, choice centering, Extremely Fine, with 2001 P.F. certificate for block of four.....	37.00
1896 ★★	<b>2c Panama-Pacific (398).</b> Mint N.H., rich color, almost perfectly centered, Extremely Fine Gem, with copy of 2001 P.F. certificate for block of four.....	37.00
1897 ★★	<b>2c Panama-Pacific (398).</b> Mint N.H., rich color, wide margins at sides, Extremely Fine ...	37.00
1898 ★★	<b>2c Panama-Pacific (398).</b> Mint N.H., brilliant color on bright paper, perfectly centered, Extremely Fine Gem, with 2001 P.F. certificate for block of four.....	37.00
1899 ★★	<b>5c Panama-Pacific (399).</b> Mint N.H., rich color and detailed impression, Extremely Fine, with 2001 P.F. certificate .....	135.00
1900 ★★	<b>5c Panama-Pacific (399).</b> Mint N.H., intense color, perfectly centered, Extremely Fine ...	135.00
1901 ★★	<b>5c Panama-Pacific (399).</b> Mint N.H., intense color, Very Fine and choice, with 2000 P.F. certificate for block of four .....	135.00
1902 ★★	<b>5c Panama-Pacific (399).</b> Mint N.H., rich color, fresh and Very Fine, with copy of 2000 P.F. certificate for block of four.....	135.00



1903

1903 ★★	<b>10c Orange Yellow, Panama-Pacific (400).</b> Mint N.H. with plate no. at bottom, choice centering, fresh and Extremely Fine, a superb stamp .....	240.00
1904 ★★	<b>10c Orange Yellow, Panama-Pacific (400).</b> Mint N.H., brilliant color, Very Fine and choice, with copy of 2000 P.F. certificate for pair .....	240.00
1905 ★	<b>10c Orange Yellow, Panama-Pacific (400).</b> Barest trace of hinge, deep shade, Extremely Fine, with copy of 2000 P.F. certificate for block of four.....	135.00
1906 ★★	<b>10c Orange, Panama-Pacific (400A).</b> Mint N.H., radiant shade on fresh paper, Very Fine and choice .....	375.00
1907 ★	<b>10c Orange, Panama-Pacific (400A).</b> Brilliant color, almost perfectly centered with wide margins, Extremely Fine.....	210.00
1908 ★田	<b>10c Orange, Panama-Pacific (400A).</b> Block of four, slightly disturbed gum, vibrant color, Very Fine .....	875.00
1909 ★★	<b>1c Panama-Pacific, Perf 10 (401).</b> Mint N.H., rich color, wide margins, Extremely Fine, with 2001 P.F. certificate .....	45.00
1910 ★★	<b>1c Panama-Pacific, Perf 10 (401).</b> Mint N.H., intense color, choice centering, Extremely Fine, with 2001 P.F. certificate .....	45.00
1911 ★★	<b>1c Panama-Pacific, Perf 10 (401).</b> Mint N.H., rich color on bright paper, almost perfectly centered, Extremely Fine Gem, with 2001 P.F. certificate.....	45.00



- 1912 ★★ **2c Panama-Pacific, Perf 10 (402).** Mint N.H., bright color, choice centering, Extremely Fine, with 2001 P.F. certificate ..... 135.00
- 1913 ★★ **2c Panama-Pacific, Perf 10 (402).** Mint N.H., bright color, fresh and Extremely Fine, with copy of 2000 P.F. certificate for pair ..... 135.00
- 1914 ★★ **2c Panama-Pacific, Perf 10 (402).** Mint N.H., rich color, extra wide margins, Extremely Fine Gem, with 2000 P.F. certificate..... 135.00
- 1915 ★★ **2c Panama-Pacific, Perf 10 (402).** Mint N.H., rich color, Very Fine and choice, with 2000 P.F. certificate for block of four ..... 135.00
- 1916 ★★ **5c Panama-Pacific, Perf 10 (403).** Mint N.H., sharp impression, Very Fine and choice, with 2001 P.F. certificate ..... 310.00
- 1917 ★★ **5c Panama-Pacific, Perf 10 (403).** Mint N.H., intense color and proof-like impression, Extremely Fine, a beautiful stamp, with 1978 P.F. certificate..... 310.00
- 1918 ★★ **5c Panama-Pacific, Perf 10 (403).** Mint N.H., detailed impression on bright white paper, Very Fine ..... 310.00
- 1919 ★ **5c Panama-Pacific, Perf 10 (403).** Rich color and sharp impression, wide margins at sides, Extremely Fine ..... 175.00



- 1920 ★★ **10c Panama-Pacific, Perf 10 (404).** Mint N.H., well-centered, rich color, Very Fine and choice, with 1980 P.F. certificate ..... 1,650.00



1920



1921

- 1921 ★ **10c Panama-Pacific, Perf 10 (404).** Rich color, wide margins and choice centering, Extremely Fine, with 1980 P.F. certificate... 925.00



1922

1923

1924

- 1922 ★ **10c Panama-Pacific, Perf 10 (404).** Intense color, choice centering, fresh and Extremely Fine, with 2001 P.F. certificate ..... 925.00
- 1923 ★ **10c Panama-Pacific, Perf 10 (404).** Lightly hinged, vivid color on bright fresh paper, Very Fine, with 1977 P.F. certificate ..... 925.00
- 1924 ★ **10c Panama-Pacific, Perf 10 (404).** Lightly hinged, intense shade, fresh and Fine, with copy of 2001 P.F. certificate for pair ..... 925.00





1925



1926

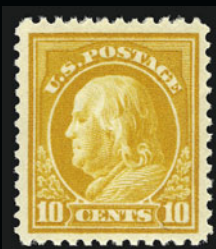

1927



1928



1929



1930



1931



1932



1935



1936



1933



1934



1937



1938



1939



1940



1941



1942



1943



1944



## 1912-23 ISSUES

1925	★★	<b>7c Black (407).</b> Mint N.H., sharp proof-like impression, Very Fine and choice ..	145.00
1926	★★	<b>8c Pale Olive Green (414).</b> Mint N.H., rich color on bright paper, choice centering, Extremely Fine, with 1998 P.F. certificate.....	80.00
1927	★★	<b>10c Orange Yellow (416).</b> Mint N.H., brilliant color, wide margins, trivial natural inclusion visible only on back, Extremely Fine .....	80.00
1928	★★	<b>10c Orange Yellow (416).</b> Mint N.H., rich color, Jumbo margins, Very Fine and choice, with 1998 P.F. certificate .....	80.00
1929	★★	<b>12c Claret Brown (417).</b> Mint N.H., sharp impression, Very Fine and choice, with 2001 P.F. certificate .....	90.00
1930	★★	<b>15c Gray (418).</b> Mint N.H., wide margins, Very Fine and choice, with 2000 P.F. certificate .....	155.00
1931	★★	<b>30c Orange Red (420).</b> Mint N.H., deep rich color on bright paper, well-proportioned margins, Extremely Fine, with 1999 P.F. certificate.....	225.00
1932	★	<b>50c Violet (421).</b> Lightly hinged, perfectly centered with wide even margins, pretty color on fresh paper, Extremely Fine, with 2001 P.F. certificate .....	425.00
1933	★	<b>50c Violet (421).</b> Lightly hinged, rich color on bright paper, wide margins, Very Fine and choice, with 2001 P.F. certificate .....	425.00
1934	★	<b>\$1.00 Violet Brown (423).</b> Sharp proof-like impression, wide margins, Very Fine and choice, with 2001 P.F. certificate.....	525.00
1935	★★	<b>2c Carmine, Coil (411).</b> Mint N.H. guide line pair, intense color, Very Fine and choice, with 2000 P.F. certificate .....	100.00
1936	★★	<b>2c Carmine, Coil (411).</b> Mint N.H. guide line pair, rich color, choice centering with wide margins, Extremely Fine Gem, with 2000 P.F. certificate .....	100.00
1937	★★	<b>1c Green, Coil (412).</b> Mint N.H. guide line strip of four, rich color and proof-like impression, Very Fine and choice, with 1993 P.F. certificate.....	310.00
1938	★★	<b>1c Green, Coil (412).</b> Mint N.H. guide line pair, rich color on bright paper, extra wide margins all around, Extremely Fine, with 1993 P.F. certificate for strip of four..	220.00
1939	★★	<b>1c Green, Coil (412).</b> Mint N.H., guide line pair, beautiful color on bright paper, Very Fine, with 1997 P.F. certificate .....	220.00
1940	★	<b>1c Green, Coil (412).</b> Guide line pair, lightly hinged, rich color, Very Fine, the left stamp is Extremely Fine, with 2001 P.F. certificate.....	120.00
1941	★★	<b>1c Green, Coil (412).</b> Mint N.H. pair, rich color, Very Fine and choice, with copy of 1993 P.F. certificate for strip of four .....	110.00
1942	★★	<b>1c Green, Coil (412).</b> Mint N.H. pair, rich color on bright paper, fresh and Very Fine, with 2001 P.F. certificate for strip of five .....	110.00
1943	★	<b>2c Carmine, Coil (413).</b> Guide line pair, brilliant color, choice centering, Extremely Fine, with 2001 P.F. certificate .....	280.00
1944	★★	<b>8c Pale Olive Green (414).</b> Mint N.H., wide margins, Very Fine and choice, with copy of 2000 P.F. certificate for block of four .....	80.00



1945



1946



1947



1948



1949



1950



1951

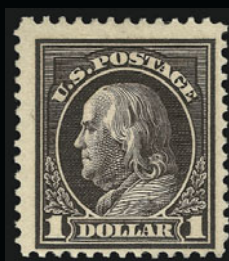

1952



1954

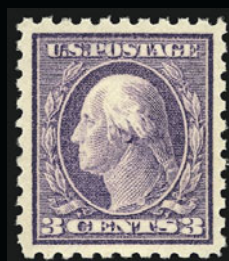

1955



1956



1957

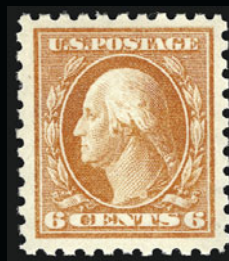

1958



1959



1960



1961



1962



- 1945 ★田 **8c Pale Olive Green (414)**. Top plate no. and part imprint block of four, lightly hinged, rich color, fresh and Very Fine-Extremely Fine ..... 200.00
- 1946 ★★ **12c Claret Brown (417)**. Mint N.H., sharp impression, beautiful centering, Extremely Fine, with 2001 P.F. certificate ..... 90.00
- 1947 ★★ **20c Ultramarine (419)**. Mint N.H., bright shade on white paper, Extremely Fine, with 2001 P.F. certificate..... 360.00
- 1948 ★★ **30c Orange Red (420)**. Mint N.H., brilliant color, wide margins, Extremely Fine, with 1997 P.F. certificate..... 225.00
- 1949 ★★ **30c Orange Red (420)**. Mint N.H. bottom plate no. single, bright color on white paper, perfect centering, Extremely Fine Gem, with 2001 P.F. certificate..... 225.00
- 1950 ★★ **50c Violet (422)**. Top plate no. single, **stamp Mint N.H.**, deep color, beautiful centering  
EXTREMELY FINE. A SUPERB MINT NEVER-HINGED EXAMPLE OF SCOTT 422.  
Scarce with such choice centering and in Mint N.H. condition. .... 450.00
- 1951 ★ **\$1.00 Violet Brown (423)**. Lightly hinged, intense color and impression, choice centering with wide margins, Extremely Fine, with 1994 P.F. certificate ..... 525.00
- 1952 ★ **\$1.00 Violet Brown (423)**. Lightly hinged, dark color and proof-like impression, Fine, with 1985 P.F. certificate..... 525.00

- 1953 **1c Green, Perf 12 x 10 (424a)**. Deep rich color, remarkably choice centering and wide margins on bright paper, bold double oval cancel  
EXTREMELY FINE. A CHOICE EXAMPLE OF THIS EXTREMELY RARE COMPOUND-PERF ISSUE.  
With 1974 P.F. certificate (not noting crease) ..... 3,000.00



1953

- 1954 ★★ **3c Deep Violet, "Pink Back" (426 var)**. Mint N.H., Jumbo margins, Extremely Fine Gem, with copy of 2001 P.F. certificate for block of four, Scott Retail with no premium for the variety..... 27.00
- 1955 ★★ **3c Deep Violet, "Pink Back" (426 var)**. Mint N.H., deep rich color, almost perfectly centered with well-balanced margins, Extremely Fine Gem, with copy of 2001 P.F. certificate for block of four, Scott notes this variety but does not price it separately, Scott Retail as normal ..... 27.00
- 1956 ★★ **4c Brown (427)**. Mint N.H., fresh color, Very Fine and choice, with copy of 2001 P.F. certificate for pair..... 62.00
- 1957 ★★ **4c Brown (427)**. Mint N.H. bottom plate no. single, intense shade, Extremely Fine, with 2001 P.F. certificate ..... 62.00
- 1958 ★★ **6c Red Orange (429)**. Mint N.H., brilliant color, choice centering, Extremely Fine ..... 90.00
- 1959 ★★ **8c Pale Olive Green (431)**. Mint N.H. top margin part imprint single, almost perfectly centered, rich color, Extremely Fine Gem, with copy of 2000 P.F. certificate for block of four ..... 65.00
- 1960 ★★ **9c Salmon Red (432)**. Mint N.H., rich color on bright paper, almost perfectly centered, Extremely Fine, with 2001 P.F. certificate..... 90.00
- 1961 ★★ **10c Orange Yellow (433)**. Mint N.H., brilliant shade on white paper, wide margins, Extremely Fine Gem, with 2001 P.F. certificate for vertical pair ..... 85.00
- 1962 ★★ **10c Orange Yellow (433)**. Mint N.H., radiant color, perfectly centered, Extremely Fine Gem, with copy of 2000 P.F. certificate for block of four ..... 85.00



- 1963 ★★田 10c Orange Yellow (433). Mint N.H. block of six, brilliant color, choice centering, bottom left stamp light crease, otherwise Extremely Fine, Scott Retail as singles..... 510.00
- 1964 ★★田 10c Orange Yellow (433). Mint N.H. block of fifteen, natural s.e. with guideline at bottom, bright color, fresh and Fine, Scott Retail as singles..... 1,275.00
- 1965 ★★ 11c Dark Green (434). Mint N.H., rich color on bright paper, Jumbo margins, Extremely Fine Gem, with 1988 P.F. certificate ..... 45.00
- 1966 ★ 15c Gray (437). Barely hinged, perfectly centered, Extremely Fine, with photocopy of 2000 P.F. certificate for vertical pair ..... 125.00
- 1967 ★ 15c Gray (437). Bottom margin plate no. single, barely hinged, deep shade, choice centering, fresh and Extremely Fine, with 2000 P.F. certificate for vertical pair . 125.00
- 1968 ★★ 30c Orange Red (439). Mint N.H., intense color on bright paper, fresh and Extremely Fine ..... 475.00
- 1969 ★ 50c Violet (440). Barely hinged, pretty pastel color, wide margins, Very Fine and choice, with 1999 P.F. certificate ..... 575.00
- 1970 ★ 50c Violet (440). Lightly hinged, fresh color, Very Fine and choice, with 2001 P.F. certificate..... 575.00
- 1971 ★ 50c Violet (440). Rich color on bright paper, Very Fine..... 575.00
- 1972 ★ 1c Green, Coil (443). Guide line pair, lightly hinged, rich color on bright paper, fresh and Extremely Fine, with 2001 P.F. certificate..... 155.00
- 1973 ★★ 2c Carmine, Coil (444). Mint N.H. pair, rich color, Very Fine and choice, with 1999 P.F. certificate for strip of five ..... 215.00
- 1974 ★★ 2c Carmine, Coil (444). Mint N.H., intense color, Very Fine and choice, with copy of 1999 P.F. certificate for strip of five..... 72.00





1975



1976



1977



1978



1979



1980

- 1975 ★ **3c Violet, Coil (445).** Guide line strip of four, lightly hinged, bright shade, Very Fine and choice, with 2001 P.F. certificate ..... 1,750.00
- 1976 ★ **3c Violet, Coil (445).** Pair, lightly hinged, wide margins, Extremely Fine, with 1979 P.F. certificate..... 575.00
- 1977 ★★ **3c Violet, Coil (445).** Mint N.H. paste-up pair, rich color, Fine, with copy of 1993 P.F. certificate for strip of four ..... 1,050.00
- 1978 ★★ **3c Violet, Coil (445).** Mint N.H., intense color, choice centering, Extremely Fine, with 2001 P.S.E. certificate..... 400.00
- 1979 **3c Violet, Coil (445).** Pair, wavy-line machine cancel, rich color, Extremely Fine, with 2001 P.F. certificate ..... 600.00
- 1980 ★ **4c Brown, Coil (446).** Guide line strip of four, guide line pair lightly hinged, outer stamps Mint N.H., fresh color and crisp impression, Fine, with 2001 P.F. certificate ..... 1,200.00



- 1981 ★ **4c Brown, Coil (446).** Pair, lightly hinged, fresh color, Very Fine, the right stamp is an Extremely Fine Gem, with 1979 P.F. certificate ..... 325.00
- 1982 ★★ **4c Brown, Coil (446).** Mint N.H., sharp impression, Very Fine and choice, with copy of 2001 P.F. certificate for strip of five ..... 225.00
- 1983 ★ **4c Brown, Coil (446).** Barest trace of hinge, rich color on bright paper, Extremely Fine, with 1994 P.F. certificate for pair ..... 125.00
- 1984 ★ **5c Blue, Coil (447).** Guide line pair, right stamp Mint N.H., left stamp barely hinged, deep rich color, Very Fine, with 2001 P.F. certificate ..... 260.00
- 1985 ★★ **5c Blue, Coil (447).** Mint N.H. pair, intense color, right stamp trivial natural inclusion on back and not mentioned on accompanying certificate, Very Fine, the left stamp is Extremely Fine, with 1999 P.F. certificate ..... 210.00
- 1986 ★ **5c Blue, Coil (447).** Pair, lightly hinged, Scott No. lightly noted in pencil on gum, Very Fine ..... 115.00

- 1987 ★ **2c Red, Ty. I, Coil (449).** Lightly hinged, perfect centering with wide margins all around, brilliant color and detailed impression.



1987

EXTREMELY FINE GEM. A SUPERB LIGHTLY-HINGED EXAMPLE OF THE 2-CENT 1915 TYPE I VERTICAL COIL. AN OUTSTANDING RARITY.

Type I rotary press stamps were produced using the same master dies as had been used for flat plate printings. However, due to the curve of the plate to fit the rotary press, the impressions lacked some of the details of the flat plate printings. New dies were made with strengthened lines, resulting in the Type II stamps. After plate wear was noticed, further strengthening was necessary, resulting in the Type III stamps. Scott 449 was not produced until almost a year and a half after the Type I horizontal coil, Scott 453. Due to the unpopularity of vertical coils, this Type I stamp was in production for only a short period of time before being discontinued.

With 2001 P.F. certificate..... 2,600.00



1988 ★ **2c Red, Ty. I, Coil (449).** Lightly hinged, fresh and bright color, choice centering

EXTREMELY FINE EXAMPLE OF THE TYPE I ROTARY PRESS VERTICAL COIL.

With 1984 and 2001 P.F. certificates ..... 2,600.00



1988



- 1989 ★ **2c Carmine Rose, Ty. I, Coil (453).** Guide line pair, slightly disturbed gum, rich color, tiny thin speck, Fine ..... 725.00
- 1990 ★★ **2c Carmine Rose, Ty. I, Coil (453).** Mint N.H., almost perfectly centered, Extremely Fine, with 2001 P.F. certificate ..... 270.00
- 1991 ★★ **2c Red, Ty. II, Coil (454).** Mint N.H., fresh and Extremely Fine, with 2001 P.S.E. certificate ..... 150.00
- 1992 ★ **3c Violet, Coil (456).** Lightly hinged, crisp impression, Extremely Fine, with 2001 P.F. certificate ..... 240.00
- 1993 ★ **3c Violet, Coil (456).** Barest trace of hinge, brilliant color, Extremely Fine, with 1982 P.F. certificate for pair ..... 240.00
- 1994 ★★ **4c Brown, Coil (457).** Mint N.H. joint line pair, bright shade, left stamp with natural perf indentation on back from perf disc, Very Fine, with 2001 P.F. certificate ..... 270.00
- 1995 ★★ **5c Blue, Coil (458).** Mint N.H. joint line strip of four, deep rich color and proof-like impression, choice centering, Extremely Fine, with 2001 P.F. certificate ..... 435.00
- 1996 **5c Blue, Coil (458).** Pair, rich color, neat machine cancel, Very Fine ..... 60.00



1997

1997 ★★ **2c Carmine, Ty. I, Imperforate Coil (459).** Mint N.H. joint line strip of four, large margins all around, rich color, **lacking usual crease on guideline pair**

EXTREMELY FINE. A SUPERB JOINT LINE STRIP OF FOUR OF SCOTT 459.

Scott catalogue notes that "Most line pairs of Scott 459 are creased. Scott value is for pair creased vertically between the stamps, but not touching the design." This Mint N.H. line strip of four, lacking the usual crease, is a rarity.

With 2001 P.F. certificate ..... 2,300.00



1998 ★★ **2c Carmine, Ty. I, Imperforate Coil (459).** Mint N.H. pair, large margins, bright color, Extremely Fine ..... 775.00

1999 ★★ **2c Carmine, Ty. I, Imperforate Coil (459).** Four Mint N.H. pairs, large margins, Extremely Fine ..... (Photo Ex) 3,100.00

2000° ★ **\$1.00 Violet Black (460).** Lightly hinged, deep rich color and sharp proof-like impression, almost perfectly centered, Extremely Fine, with 2001 P.F. certificate ..... 850.00

2001 ★★ **2c Pale Carmine Red, Ty. I (461).** Mint N.H., brilliant color, Very Fine and choice, with copy of 2001 P.F. certificate for pair ..... 270.00

2002 ★★ **2c Pale Carmine Red, Ty. I (461).** Mint N.H. right margin single, bright color, Very Fine and choice, with 2001 P.F. certificate ..... 270.00

2003 ★ **2c Pale Carmine Red, Ty. I (461).** Lightly hinged, fresh color on bright paper, choice centering, Extremely Fine, with 2001 P.F. certificate ..... 150.00

2004 ★ **2c Pale Carmine Red, Ty. I (461).** Pretty color on bright paper, fresh and Extremely Fine, with 1997 P.F. certificate ..... 150.00





- 2005 ★田 **2c Pale Carmine Red, Ty. I (461).** Block of four, small h.r., left pair with small area of glazed gum, well-centered and Very Fine ..... 625.00
- 2006 **2c Pale Carmine Red, Ty. I (461).** Extra wide margins, neat town datestamp, choice centering with wide margins all around, fresh color, Extremely Fine Gem, a superb wide-margined used example of this scarce stamp, with 2001 P.F. certificate ..... 275.00
- 2007 ★★ **3c Violet (464).** Mint N.H., deep rich color, perfectly centered, Extremely Fine Gem, with 2001 P.F. certificate for pair ..... 135.00
- 2008 ★★ **4c Orange Brown (465).** Mint N.H., Jumbo margins, Extremely Fine, with copy of 2001 P.F. certificate for block of four ..... 80.00
- 2009 ★★ **4c Orange Brown (465).** Mint N.H., rich color, Very Fine and choice, with 2001 P.F. certificate for block of four ..... 80.00
- 2010 ★★ **5c Blue (466).** Mint N.H., rich color, well-balanced margins, Extremely Fine, with 2001 P.F. certificate ..... 135.00
- 2011 ★★ **5c Blue (466).** Mint N.H., crisp impression, Extremely Fine, with 2001 P.F. certificate .... 135.00
- 2012 ★★ **5c Blue (466).** Mint N.H., fresh color, wide margins, Extremely Fine, with 2000 P.F. certificate ..... 135.00
- 2013 ★ **5c Carmine, Error (467).** Lightly hinged, rich color, fresh and Fine ..... 550.00





2014



2015



2016



2019



2020



2021



2022



2023



2024



2025



2027



2026



2028



2029



2030



2014 ★	<b>5c Carmine, Error (467).</b> single error in block of nine, <b>error Mint N.H.</b> , bright color, Fine, Scott Retail as Mint N.H. error ..... 1,000.00
2015 ★田	<b>5c Carmine, Error (467).</b> Single error in block of nine, error with trace of hinge, top row and bottom center 2c stamps disturbed gum from hinge removal incl. tiny thin at top left, appears Fine-Very Fine ..... 950.00
2016 ★★田	<b>5c Carmine, Error (467).</b> Mint N.H. double error in block of twelve, rich color, natural s.e. at bottom, top center stamp with perf dimple, fresh and intact, Fine ..... 2,900.00
2017 ★★田	<b>5c Carmine, Error (467).</b> Mint N.H. double error in <b>pane of 100</b> , with typed " <i>In remembrance of your PRESIDENTIAL CAMPAIGN VISIT to CHEYENNE, WYOMING on September 16th, 1932 Best wishes for your success. Sincerely Yours, A.P.S. #1905</i> " and signed " <i>P. Jacob Gauff</i> ", centering varies from Fine-Extremely Fine with the error block Fine-Very Fine, unusual dedication to F.D.R..... <i>Not illustrated</i> 3,958.00
2018 ★★田	<b>5c Carmine, Error (467).</b> Mint N.H. double error in <b>pane of 100</b> , rich color, fresh and intact, Fine ..... <i>Not illustrated</i> 3,958.00
2019 ★	<b>6c Red Orange (468).</b> Lightly hinged, brilliant color on bright paper, Extremely Fine..... 95.00
2020 ★	<b>6c Red Orange (468).</b> Barest trace of hinge, vibrant color, fresh and Extremely Fine, with copy of 2000 P.F. certificate for block of four ..... 95.00
2021 ★	<b>6c Red Orange (468).</b> Brilliant color, wide margins, Extremely Fine..... 95.00
2022 ★★	<b>8c Olive Green (470).</b> Mint N.H., intense color, wide margins, Extremely Fine, with 2000 P.F. certificate ..... 110.00
2023 ★★	<b>9c Salmon Red (471).</b> Mint N.H., bright color on white paper, Extremely Fine, with 2000 P.F. certificate ..... 110.00
2024 ★★	<b>10c Orange Yellow (472).</b> Mint N.H., brilliant color, wide margins, Extremely Fine Gem, with copy of 2001 P.F. certificate for block of four..... 200.00
2025 ★★	<b>10c Orange Yellow (472).</b> Mint N.H., bright color, Extremely Fine, with 2001 P.F. certificate for block of four..... 200.00
2026 ★★	<b>10c Orange Yellow (472).</b> Mint N.H., vibrant color, Extremely Fine, with 2001 P.S.E. certificate..... 200.00
2027 ★田	<b>12c Claret Brown (474).</b> Block of six trimmed leaving all perforations intact, center vertical pair <b>imperforate between</b> with the exception of one perf dimple, top row lightly hinged, bottom row Mint N.H., rich color, light horizontal crease, Very Fine, if not for the one perf dimple, this would be a unique major error worth thousands of dollars, but it is still desirable ..... E. 400-500
2028 ★★	<b>15c Gray (475).</b> Mint N.H., almost perfectly centered, small toned spot on gum does not show thru, appears Extremely Fine, with 1978 P.F. certificate (not noting toning) ..... 360.00
2029 ★★	<b>15c Gray (475).</b> Mint N.H., rich color on fresh paper, Fine, with photocopy of 1993 P.F. certificate for block of four, this being the top left stamp..... 325.00
2030 ★	<b>20c Light Ultramarine (476).</b> Bright shade, almost perfectly centered, Extremely Fine, with 1987 P.F. certificate ..... 250.00



2031 ★★ **30c Orange Red, Perf 10 (476A).** Position 21 from Plate 6917, Mint N.H., very deep and intense color, sharp proof-like impression on bright white paper, very well-centered for this difficult stamp, natural s.e. at left

FRESH AND EXTREMELY FINE. AN OUTSTANDING EXAMPLE OF THE RARE 30-CENT PERF 10 ON UNWATER-MARKED PAPER.

With 1972 and 1996 P.F. certificates ..... 5,500.00

2031



- 2032 ★ **50c Light Violet (477).** Slightly disturbed original gum from hinge removal, fresh and bright color, tiny natural inclusions, Very Fine ..... 1,100.00
- 2033 **50c Light Violet (477).** Choice centering, rich color, town datestamp, Extremely Fine, with copy of 2000 P.F. certificate for pair ..... 65.00
- 2034 ★ **\$1.00 Violet Black (478).** Lightly hinged, detailed impression, Very Fine and choice, with 2000 P.F. certificate ..... 800.00
- 2035 ★ **\$2.00 Dark Blue (479).** Lightly hinged, rich color, tiny natural inclusion in left margin, Extremely Fine ..... 290.00
- 2036 ★★ **\$2.00 Dark Blue (479).** Mint N.H., rich color, Very Fine, with 2001 P.F. certificate for pair ..... 525.00
- 2037 ★★ **\$2.00 Dark Blue (479).** Mint N.H., fresh and Very Fine, with copy of 2001 P.F. certificate for pair ..... 525.00
- 2038 ★★ **\$5.00 Light Green (480).** Mint N.H., fresh color, Very Fine and choice ..... 425.00





2039

2039

**2c Deep Rose, Ty. Ia, Imperforate, Schermack Ty. III Private Perforation (482A).**  
Schermack perfs visible at left, neat wavy-line machine cancel, characteristic rich color,  
centered to bottom right, light diagonal crease

FINE APPEARANCE. ONE OF THE RAREST 20TH CENTURY STAMPS, WITH ONLY 38 EXAMPLES  
RECORDED (ALL BUT ONE CANCELLED).

Scott 482A, like its more famous predecessor, Scott 314A, was issued imperforate by the  
Bureau of Engraving and Printing and sold to the Schermack Company for use in its  
patented stamp-affixing machines. The Schermack "Sealer and Stamper" machine typi-  
cally applied stamps one at a time, and, in most cases, the hyphen-hole perfs on one side  
would be cut off. Unlike Scott 314A, the release of imperforate sheets printed from the  
experimental Type Ia plates escaped the notice of contemporary collectors, and, there-  
fore, has a very small survival rate.

Our census of Scott 482A published in the Zoellner catalogue (and available at our  
website at: <http://SiegelAuctions.com/enc/census/482A/482A.htm>) records the unique pair,  
three covers, one unused single and 32 used singles for a total of 38 stamps. Most exam-  
ples are either cut well into the design or have the Schermack perfs trimmed away on one  
side.

Census No. 482A-CAN-19. With 1996 P.F. certificate ..... 20,000.00



2040

2040 ★★田 **5c Carmine, Imperforate, Error (485)**. Single error in block of nine, huge margins all around, the gum has never been hinged but shows signs of very slight glazing

EXTREMELY FINE EXAMPLE OF THE RARE 5-CENT IMPERFORATE ERROR. LESS THAN 50 SHEETS WERE RELEASED TO THE PUBLIC.

During the course of production of the normal 2c plate no. 7942, three positions were noted to be defective. The plate was sent back to the siderographer, who burnished out the three positions and mistakenly re-entered them using the transfer roll for the 5c stamp. The error passed unnoticed and the sheets were issued to the public both Perf 10, Imperforate and Perf 11 (Scott 467, 485 and 505). The imperforate is by far the rarest of the three. .... 18,000.00



- 2041 ★ **2c Carmine, Ty. II, Coil (491).** Rich color and detailed impression, beautiful centering

EXTREMELY FINE. A BEAUTIFUL EXAMPLE OF THE RARE TYPE II PERF 10 HORIZONTAL COIL.

“HH” backstamp. With 2001 P.F. certificate .. 2,200.00



2041



2042

- 2042 ★ **2c Carmine, Ty. II, Coil (491).** Rich color

VERY FINE EXAMPLE OF THE RARE TYPE II PERF 10 HORIZONTAL COIL.

With 1997 P.S.E. and 2000 P.F. certificates. 2,200.00



2043

2044

2045

2046

- 2043 ★★ **3c Violet, Ty. I, Coil (493).** Mint N.H. pair, fresh color, Fine-Very Fine ..... 62.00
- 2044 ★★ **4c Orange Brown, Coil (495).** Mint N.H. joint line pair, brilliant color, almost perfectly centered, Extremely Fine, with 1999 P.F. certificate for strip of six..... 135.00
- 2045 ★★ **5c Blue, Coil (496).** Mint N.H. joint line pair, detailed impression, Extremely Fine, with 1999 P.F. certificate ..... 55.00
- 2046 ★★ **5c Blue, Coil (496).** Mint N.H. joint line pair, crisp impression, fresh and Extremely Fine, with 1999 P.F. certificate ..... 55.00





2047

2047 ★★ **1c Green, A.E.F. Booklet Pane (498f).** Mint N.H., rich color, Very Fine and choice, with 2001 P.F. certificate..... 1,600.00



2048

2048 ★ **1c Green, A.E.F. Booklet Pane (498f).** Position W11 with “W. McA.” siderographer’s initials at bottom left, barely hinged, deep rich color, fresh and Fine-Very Fine, interesting position piece, with 1992 P.F. certificate, accompanied by front and back booklet covers ..... 1,000.00





2049

2049° ★ **2c Rose, Ty. I, A.E.F. Booklet Pane (499f).** Barest trace of hinge, fresh and bright color  
FINE-VERY FINE EXAMPLE OF THE RARE 2-CENT A.E.F. BOOKLET PANE. IT IS BELIEVED  
THAT NO MORE THAN 20 EXIST.

The A.E.F. booklet panes were issued in September 1917, primarily for use by the American Expeditionary Forces in Europe during World War I. Only 3,000 panes were prepared of both the 1c and 2c denominations. By October they were no longer needed for the post card rate, as Congress passed a vote allowing first-class mail to be sent free of charge by active members of the Armed Forces. Many of the panes were destroyed.

With 1992 P.F. certificate ..... 28,000.00



2050



2051



2052



2053



2054



2055



2056



2057



2066



2058



2059



2060



2061



2062



2063



2064



2065



2050 ★	<b>2c Rose, Ty. I, Vertical Pair, Imperforate Between (499c).</b> Trace of hinge, rich color, beautifully centered, Extremely Fine, Datz states "very scarce".....	650.00
2051 ★★	<b>2c Deep Rose, Ty. Ia (500).</b> Mint N.H., brilliant color on bright paper, Very Fine.....	500.00
2052 ★★	<b>2c Deep Rose, Ty. Ia (500).</b> Mint N.H., deep shade, Very Fine, with copy of 1990 P.F. certificate for block of twelve.....	500.00
2053 ★	<b>2c Deep Rose, Ty. Ia (500).</b> Rich color, choice centering for this issue, fresh and Extremely Fine, with 2001 P.F. certificate.....	275.00
2054	<b>2c Deep Rose, Ty. Ia (500).</b> Almost perfectly centered with wide margins, brilliant color, wavy-line machine cancel, Extremely Fine Gem, with 2000 P.S.E. certificate .....	225.00
2055 田	<b>2c Deep Rose, Ty. Ia (500).</b> Block of four, well-struck violet "Seattle Wash. Feb. 3, 1933 Registered" double-circle datestamps, Fine-Very Fine.....	1,250.00
2056 ★★	<b>5c Rose, Error (505).</b> Mint N.H., rich color, almost perfectly centered, fresh and Extremely Fine, scarce with such choice centering, with 2001 P.F. certificate for block of six.....	625.00
2057 ★★	<b>5c Rose, Error (505).</b> Mint N.H., bright shade, well-proportioned margins, Extremely Fine, with 2001 P.F. certificate for pair .....	625.00
2058 ★★	<b>5c Rose, Error (505).</b> Mint N.H. single error in horizontal strip of three, error almost perfectly centered with wide margins, Extremely Fine.....	625.00
2059 ★田	<b>5c Rose, Error (505).</b> Single error top center in block of six, top row lightly hinged, bottom row Mint N.H., rich color, natural s.e. at bottom, Very Fine, Scott Retail as single .....	350.00
2060 ★田	<b>5c Rose, Error (505).</b> Single error in block of nine, natural s.e. at top, Mint N.H. but error with slight disturbance from adherence, Very Fine, Scott Retail as hinged .....	675.00
2061 ★★田	<b>5c Rose, Error (505).</b> Mint N.H. single error in block of nine, rich color, top center stamp with traces of soiling on neck, natural s.e. at top, Fine .....	1,050.00
2062 ★田	<b>5c Rose, Error (505).</b> Single error in block of nine, natural s.e. at top, tiny thin speck at top right, error Fine .....	675.00
2063 ★★田	<b>5c Rose, Error (505).</b> Mint N.H. double error in block of twelve, rich color, natural s.e. at bottom, Fine-Very Fine.....	2,100.00
2064 ★田	<b>5c Rose, Error (505).</b> Double error in block of twelve, 2c stamps h.r., bottom error tiny speck disturbed gum, top error Mint N.H., natural s.e at bottom, fresh and Fine-Very Fine.....	1,300.00
2065 ★★田	<b>5c Rose, Error (505).</b> Mint N.H. double error in block of twelve, fresh and intact, natural s.e. at bottom, one 2c stamp with perf dimple, Fine .....	2,100.00
2066 ★★	<b>7c Black (507).</b> Mint N.H., beautifully centered, deep shade and crisp impression, Extremely Fine.....	50.00
2067	<b>No Lot</b>	

2068	<b>8c Olive Bister, Perf 10 at Bottom (508c).</b> Brilliant color, neat strike of Ind. oval cancel, diagonal crease VERY FINE APPEARANCE. AN ATTRACTIVE EXAMPLE OF THIS VERY RARE PERFORATION VARIETY. With 2001 A.P.S. certificate.....	3,250.00
------	--	----------



2068



2070



2071



2072



2073



2074



2077



2076



2075



2078



2079



2080



2086



2081



2082



2083



2087



2084



2085

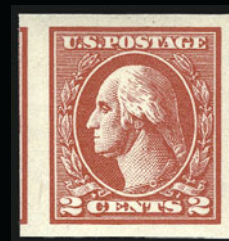

2088



- 2069 ★★ **11c Light Green, Perf 10 at Bottom (511a).** Mint N.H., bright shade, three wide margins

VERY FINE. AN EXCEEDINGLY RARE MINT NEVER-HINGED EXAMPLE OF THE 11-CENT PERF 10 AT BOTTOM. ONLY A VERY FEW ARE KNOWN IN THIS CONDITION.

With 2001 P.F. certificate ..... 5,750.00

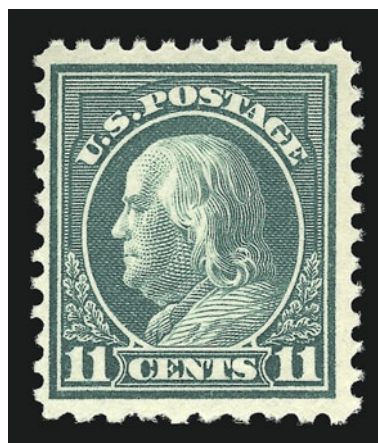

2069

- 2070 ★★田 **12c Claret Brown (512).** Mint N.H. right plate no. block of six, deep dark shade, Fine-Very Fine ..... 200.00
- 2071 ★★ **15c Gray (514).** Mint N.H., choice centering, rich color, Extremely Fine Gem, with copy of 2000 P.F. certificate for block of four ..... 67.00
- 2072 ★★ **2c Carmine (519).** Mint N.H., rich color, Very Fine and choice, with 2001 P.F. certificate ..... 675.00
- 2073 ★ **2c Carmine (519).** Choice centering, Very Fine and choice, with small light violet Stanley Gibbons backstamp ..... 400.00
- 2074 ★ **2c Carmine (519).** Lightly hinged, dark shade and sharp impression, signed Costales in pencil on gum, Very Fine ..... 400.00
- 2075 ★★ **\$2.00 Orange Red & Black (523).** Mint N.H. with top selvage, fresh and Very Fine ..... 1,050.00
- 2076 ★ **\$2.00 Orange Red & Black (523).** Lightly hinged, intense colors, Jumbo margins, Extremely Fine Gem, with 2001 P.F. certificate ..... 600.00
- 2077°★★ **\$2.00 Orange Red & Black (523).** Mint N.H. with left sheet margin, vignette shifted dramatically downwards, Extremely Fine, with 2001 P.F. certificate ..... 1,050.00
- 2078 ★ **\$2.00 Orange Red & Black (523).** Small h.r., rich color, trivial natural inclusion in left margin, Very Fine ..... 600.00
- 2079 ★ **\$2.00 Orange Red & Black (523).** Hinge mark, sharp impression, Very Fine .... 625.00
- 2080 ★田 **\$2.00 Orange Red & Black (523).** Right arrow block of four, **bottom stamps Mint N.H.**, top pair lightly hinged, rich color, Very Fine and choice, Scott Retail as singles ..... 3,300.00
- 2081 ★★ **\$5.00 Deep Green & Black (524).** Mint N.H., bright colors, almost perfectly centered, Extremely Fine ..... 375.00
- 2082 ★★ **\$5.00 Deep Green & Black (524).** Mint N.H., bright colors and sharp impressions, Very Fine ..... 375.00
- 2083 ★★ **2c Carmine, Ty. IV (526).** Mint N.H., perfectly centered, Extremely Fine Gem, with 2000 P.F. certificate ..... 50.00
- 2084 ★★田 **2c Carmine, Ty. V (527).** Mint N.H. top plate no. block of six, intense color on bright paper, Very Fine ..... 260.00
- 2085 ★★田 **2c Carmine, Ty. Va (528).** Mint N.H. top plate no. block of six, rich color, choice centering, Extremely Fine ..... 130.00
- 2086 ★★ **2c Carmine, Ty. VI (528A).** Mint N.H., beautifully centered with wide balanced margins, vivid color on bright white paper, Extremely Fine, with 2001 P.F. certificate ..... 95.00
- 2087 ★★田 **2c Carmine, Ty. VI (528A).** Mint N.H. block of four, radiant color on bright fresh paper, Very Fine and choice, Scott Retail as singles ..... 380.00
- 2088 ★★ **2c Carmine, Ty. VI, Imperforate (534A).** Mint N.H., huge margins incl. part of adjoining stamp at left, Extremely Fine ..... 80.00



2091



2092



2093



2095



2096



2097



2098



2099



2100



2101

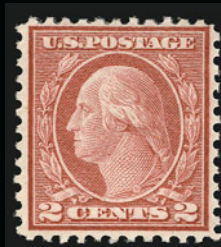

2102

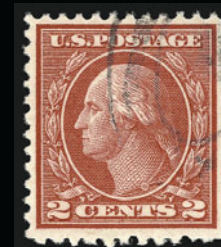

2103



2104



2105



2106



2107



2108



- 2089 ★★ **2c Carmine, Ty. VII, Imperforate (534B).** Mint N.H., full well-balanced margins, bright color, small corner crease at top right, otherwise Extremely Fine, with 2001 P.F. certificate..... 3,600.00

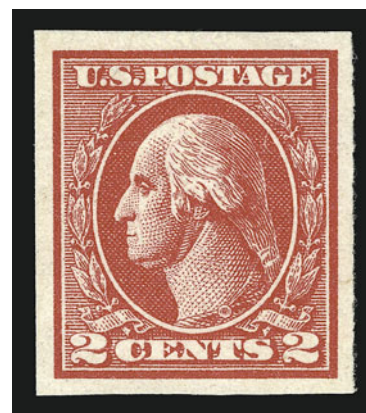

2089

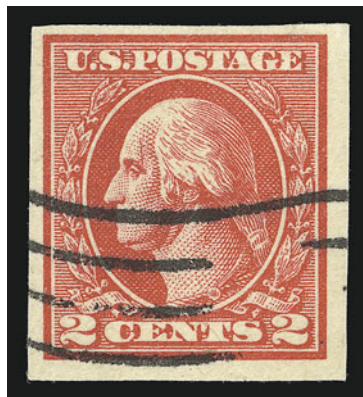

2090

- 2090 **2c Carmine, Ty. VII, Imperforate (534B).** Full to large margins, rich color, neat wavy-line machine cancel, **scratch on forehead plate variety**, Very Fine and choice, a scarce stamp used, especially with the variety, with 1988 P.F. certificate, Scott Retail with no premium for the plate variety..... 1,250.00

- 2091 ★★ **1c Gray Green (536).** Mint N.H., almost perfectly centered, proof-like impression on fresh paper with long full perfs, Extremely Fine ..... 36.00  
 2092 ★★ **1c Gray Green (536).** Mint N.H., near perfect centering on bright white paper, Extremely Fine..... 36.00  
 2093 ★★田 **1c Gray Green (536).** Mint N.H. right plate no. block of six, fresh color, top right stamp natural wood fiber inclusion, Extremely Fine ..... 325.00

- 2094 ★ **2c Carmine Rose, Ty. II, Rotary Perf 11 x 10 (539).** Rich color, remarkably choice centering, described by the P.F. as previously hinged, but we cannot find any trace of hinge  
 EXTREMELY FINE. AN OUTSTANDING EXAMPLE OF THE 2-CENT TYPE II COIL WASTE PERF 11 X 10.  
 With 1982 and 2001 P.F. certificates ..... 2,750.00



2094

- 2095 ★★ **3c Violet, Ty. II (541).** Mint N.H., fresh color, Very Fine and choice..... 80.00  
 2096 ★★ **3c Violet, Ty. II (541).** Mint N.H., intense color, Extremely Fine, with 2001 P.F. certificate..... 80.00  
 2097 ★ **1c Green, Rotary (545).** Barest trace of hinge, crisp impression, choice centering, Extremely Fine, with 2001 P.F. certificate..... 190.00  
 2098 ★★ **1c Green, Rotary (545).** Mint N.H., sharp impression, beautiful centering, Very Fine and choice, with copy of 2000 P.F. certificate for block of four ..... 340.00

---

2099	★★	<b>1c Green, Rotary (545).</b> Mint N.H., crisp impression, fresh and Fine, with copy of 2001 P.F. certificate for pair ..... <b>(Photo, p. 286)</b>	340.00
2100	★★	<b>1c Green, Rotary (545).</b> Mint N.H., sharp impression, wide margins, fresh and Very Fine, with 2001 P.F. certificate ..... <b>(Photo, p. 286)</b>	340.00
2101	★	<b>2c Carmine Rose, Ty. III, Rotary (546).</b> Fresh color, Very Fine and choice ..... <b>(Photo, p. 286)</b>	125.00
2102	★	<b>2c Carmine Rose, Ty. III, Rotary (546).</b> Lightly hinged, detailed impression, Very Fine, with 1993 P.F. certificate ..... <b>(Photo, p. 286)</b>	125.00
2103		<b>2c Carmine Rose, Ty. III, Rotary (546).</b> Rich color and proof-like impression on bright paper, neat oval cancel, Extremely Fine, with 2001 P.F. certificate ..... <b>(Photo, p. 286)</b>	160.00
2104		<b>2c Carmine Rose, Ty. III, Rotary (546).</b> With sheet margin at bottom, perfectly centered, bright color, light duplex cancel, Extremely Fine, with 1982 S.P.A. certificate..... <b>(Photo, p. 286)</b>	160.00
2105	★★	<b>\$2.00 Carmine &amp; Black (547).</b> Mint N.H., rich colors, Very Fine, with 2000 P.F. certificate for vertical pair, this being the bottom stamp ..... <b>(Photo, p. 286)</b>	325.00
2106	★	<b>\$2.00 Carmine &amp; Black (547).</b> Lightly hinged, rich colors, few natural gum skips, Very Fine and choice, with 1999 P.S.E. certificate for block of four..... <b>(Photo, p. 286)</b>	180.00
2107	★★田	<b>\$2.00 Lake &amp; Black (547).</b> Mint N.H. block of four with plate no. at top, deep shade on bright paper, left pair with natural gum crease, Very Fine..... <b>(Photo, p. 286)</b>	1,560.00
2108	★★田	<b>\$2.00 Carmine &amp; Black (547).</b> Mint N.H. center line block of four, deep rich colors, Fine-Very Fine, Scott Retail as Mint N.H. singles..... <b>(Photo, p. 286)</b>	1,300.00

## END OF FIFTH SESSION



SIXTH SESSION (LOTS 2109-2707)  
FRIDAY, MARCH 1, 2002, AT 1:30 P.M.

## 1922-29 AND LATER ISSUES

- 2109 ★★ **5c Dark Blue (557).** Mint N.H., deep rich color on bright paper, almost perfectly centered with unusually wide margins, Extremely Fine Gem ..... 30.00

- 2110 ★★ **5c Dark Blue, Imperforate Pair (557a).** Mint N.H., Pos. 91-92 lightly noted in pencil on back, sheet margin at left, intense shade, post-office fresh

EXTREMELY FINE GEM MINT NEVER-HINGED EXAMPLE OF THE 1922 5-CENT ROOSEVELT IMPERFORATE.

Datz states only one pane of 100 known ..... 2,350.00



2210

- 2111 ★★ **6c Red Orange (558).** Mint N.H., intense color on bright paper, Extremely Fine Gem, with copy of 2001 P.F. certificate for strip of six..... 57.00
- 2112 ★★田 **6c Red Orange (558).** Mint N.H. bottom plate no. block of six, vibrant color, Fine-Very Fine ..... 550.00
- 2113 ★田 **50c Lilac (570).** Top plate no. block of six, lightly hinged, fresh and Fine-Very Fine ..... 600.00
- 2114 ★★ **\$1.00 Violet Black (571).** Mint N.H., rich color, choice centering, Extremely Fine, with copy of 2001 P.F. certificate for block of four ..... 72.00
- 2115 ★★田 **\$1.00 Violet Black (571).** Mint N.H. bottom plate no. block of six, deep rich color, Extremely Fine..... 400.00
- 2116 ★★田 **\$1.00-\$5.00 1922-25 Issue (571-573).** Mint N.H. blocks of four, \$2.00 with sheet margin at left, \$5.00 with sheet margin and arrow at right, one \$2.00 stamp with tiny natural inclusion, Very Fine-Extremely Fine .....*Not illustrated* 1,830.00
- 2117 ★★田 **\$1.00-\$5.00 1922-25 Issue (571-573).** Mint N.H. top margin blocks of four with plate no., \$5.00 with natural gum crease at bottom, post-office fresh, Extremely Fine .....*Not illustrated* 1,830.00
- 2118 ★★ **\$2.00 Deep Blue (572).** Mint N.H., beautiful bright color, perfectly centered with wide margins, post-office fresh and Extremely Fine ..... 145.00
- 2119 ★★ **\$2.00 Deep Blue (572).** Mint N.H., bright color, perfectly centered with wide margins, Extremely Fine Gem ..... 145.00
- 2120 ★★ **\$5.00 Carmine & Blue (573).** Mint N.H., bright and fresh, Extremely Fine..... 240.00
- 2121 ★★ **\$5.00 Carmine & Blue (573).** Mint N.H., post-office fresh, Very Fine..... 240.00
- 2122 ★★ **\$5.00 Carmine & Blue (573).** Mint N.H., bright colors, Very Fine ..... 240.00
- 2123 ★★田 **\$5.00 Carmine & Blue (573).** Mint N.H. block of four, bright colors, right pair light wrinkles visible in fluid only, Very Fine-Extremely Fine ..... 960.00

*Photos for lots above on page 290*



2109

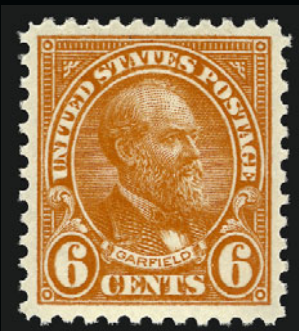

2111



2112



2113



2114



2118



2115



2119



2120



2121



2122



2123





2124

- 2124 ★★田 \$5.00 Carmine & Blue (573). Mint N.H. double plate no. and arrow block of ten, bright colors, choice centering, one stamp with natural gum skips, Very Fine and choice plate block of the \$5.00 1922 Issue ..... 3,080.00



2125

- 2125 ★田 \$5.00 Carmine & Blue (573). Top double plate no. and arrow block of eight, bright colors, perfs expertly strengthened, small margin crease, Very Fine appearance ..... 1,900.00





2126



2127



2128



2132



2133



2134



2135



2137



2138



2139



2140



- 2126 ★★ **1c Green, Rotary (578).** Mint N.H., bright color, fresh and Extremely Fine, with 2001 P.F. certificate ..... 160.00
- 2127 **1c Green, Rotary (578).** Bright shade, neat Apr. 1925 cds, Jumbo margins, Extremely Fine Gem, a phenomenal stamp, with 2001 P.F. certificate ..... 160.00
- 2128 ★★ **2c Carmine, Rotary (579).** Mint N.H., deep rich color and crisp impression, Extremely Fine, with 2000 P.F. certificate for block of four ..... 145.00
- 2129 ★★ **1c-10c 1923-26 Issue, Perf 10 (581-591).** Mint N.H., rich colors, Extremely Fine, the 4c and 10c with 2001 P.F. certificates.....*Not illustrated* 352.00
- 2130 ★★田 **1c-10c 1923-26 Issue, Perf 10 (581-591).** Mint N.H. blocks of four, fresh colors, Fine-Very Fine set, Scott Retail as Mint N.H. singles.....*Not illustrated* 1,408.00
- 2131 ★田 **1c-10c 1923-26 Issue, Perf 10 (581, 583-591).** Blocks of four, fresh colors, few h.r., Fine-Very Fine .....*Not illustrated* 911.00
- 2132 ★★ **10c Orange, Perf 10 (591).** Mint N.H., deep shade, Extremely Fine, with 2001 P.F. certificate for block of four ..... 115.00
- 2133 ★★ **2c Carmine, Rotary, Perf 11 (595).** Mint N.H., perfectly centered with large even margins, post-office fresh and Extremely Fine, with 2000 P.F. certificate..... 475.00
- 2134 ★★ **2c Carmine, Rotary, Perf 11 (595).** Mint N.H., rich color, Very Fine, with 2001 P.F. certificate for block of four ..... 475.00
- 2135 ★ **2c Carmine, Rotary, Perf 11 (595).** Original gum, barest trace of hinge, brilliant color, Extremely Fine, with 2000 P.F. certificate ..... 300.00

- 2136 ★★ **2c Carmine, Ty. I, II, Coil (599-599A).** Mint N.H. joint line pair, right stamp 599A, rich color
- FRESH AND EXTREMELY FINE. A SUPERB COMBINATION TYPE I-II JOINT LINE PAIR.
- With 2001 P.F. certificate.. 1,250.00



2136

- 2137 ★★ **2c Carmine, Ty. II, Coil (599A).** Mint N.H. pair, fresh color, choice centering, Extremely Fine, with 2001 P.F. certificate ..... 410.00
- 2138 ★★ **2c Carmine, Ty. II, Coil (599A).** Mint N.H. pair, fresh and Fine-Very Fine ..... 410.00
- 2139 ★★ **2c Carmine, Ty. II, Coil (599A).** Mint N.H. pair, rich color, Fine-Very Fine ..... 410.00
- 2140 ★★ **2c Carmine, Ty. II, Coil (599A).** Mint N.H. joint line pair, rich color, fresh and Fine-Very Fine, with 2001 P.F. certificate..... 1,075.00
- 2141 ★★ **2c White Plains Souvenir Sheet (630).** Mint N.H., remarkably well-centered, bright and fresh, Extremely Fine.....*Not illustrated* 550.00
- 2142 ★★ **2c White Plains Souvenir Sheet (630).** Mint N.H., rich color, well-centered, Extremely Fine .....*Not illustrated* 550.00
- 2143 ★★ **2c White Plains Souvenir Sheet (630).** Mint N.H. with huge top and left selvage, bright color, remarkably well-centered, small tear in bottom selvage, otherwise Extremely Fine .....*Not illustrated* 550.00
- 2144 ★ **2c White Plains Souvenir Sheet (630).** Full selvage at top and right, bottom right stamp lightly hinged, couple tiny gum disturbances just touch gummed portion of top margin, otherwise Mint N.H., Fine-Very Fine .....*Not illustrated* 375.00
- 2145 ★★ **2c White Plains Souvenir Sheet (630).** Mint N.H., natural pre-printing paperfold at bottom left, Fine-Very Fine.....*Not illustrated* 550.00
- 2146 ★ **2c White Plains Souvenir Sheet (630).** Lightly hinged at top center, otherwise Mint N.H., fresh and intact, Fine.....*Not illustrated* 375.00
- 2147 **2c White Plains Souvenir Sheet (630).** Eight well-struck double oval cancels, beautifully centered, rich color, Very Fine and choice .....*Not illustrated* 450.00



2148



2149



2150



2152



2153



2154



2155



2156



2157



2158



2159



2160



2161



2162



2163



2164



2165

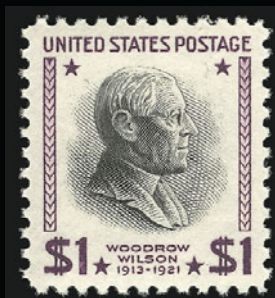

2168

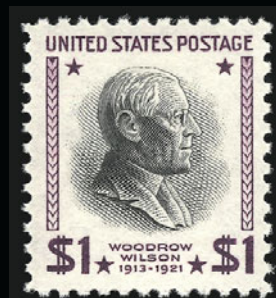

2169



- 2148 ★★ **2c Carmine, Ty. II (634A).** Mint N.H., incredibly rich color, wide margins, Extremely Fine, with 1998 P.F. certificate ..... 500.00
- 2149 ★★ **2c Carmine, Ty. II (634A).** Mint N.H., rich color, Very Fine and choice, with 1999 P.F. certificate..... 500.00
- 2150 ★ **2c Carmine, Ty. II (634A).** Top margin single, lightly hinged, intense shade and impression, Very Fine and choice, with 2001 P.F. certificate..... 500.00
- 2151 ★ **1c-10c Kans., Nebr. Overprints (658-665, 667-677).** All except seven Mint N.H., Very Fine-Extremely Fine group, No. 667 with copy of P.F. certificate ...*Not illustrated* 450.00
- 2152 ★★田 **3c Kans. Ovpt. (661).** Mint N.H. bottom right plate no. block of four, deep rich color, Extremely Fine Gem ..... 280.00
- 2153 ★★田 **4c Kans. Ovpt. (662).** Mint N.H. top left plate no. block of four, rich color, choice centering, Extremely Fine Gem ..... 280.00
- 2154 ★★田 **4c Kans. Ovpt. (662).** Mint N.H. bottom left corner margin plate no. block of four, rich color, Very Fine ..... 280.00
- 2155 ★★田 **5c Kans. Ovpt. (663).** Mint N.H. top left corner margin plate no. block of four, crisp impression, fresh and Extremely Fine, with 1977 P.F. certificate ..... 200.00
- 2156 ★田 **7c Kans. Ovpt. (665).** Bottom left plate no. block of four, barest trace of hinge at top left, Very Fine ..... 500.00
- 2157 ★★ **8c Kans. Ovpt. (666).** Mint N.H., perfectly centered, Extremely Fine Gem, a superb stamp, with 2001 P.F. certificate ..... 165.00
- 2158 **10c Kans. Ovpt. (668).** Rich color, wide margins, neat cancel, Extremely Fine, with 2000 P.F. certificate for block of four..... 12.00
- 2159 ★★田 **3c Nebr. Ovpt. (672).** Mint N.H. bottom left corner margin plate block of four, rich color, fresh and Very Fine ..... 225.00
- 2160 ★★ **8c Nebr. Ovpt. (677).** Mint N.H., rich color, choice centering, Extremely Fine, with copy of 2000 P.F. certificate for block of six ..... 57.00
- 2161 ★★ **8c Nebr. Ovpt. (677).** Mint N.H., rich color, Extremely Fine, with 2000 P.F. certificate for block of four ..... 57.00
- 2162 ★★ **9c Nebr. Ovpt. (678).** Mint N.H., beautiful centering, Extremely Fine Gem ..... 65.00
- 2163 ★★ **10c Nebr. Ovpt. (679).** Mint N.H. top margin single, fresh color, Extremely Fine, with copy of 2000 P.F. certificate for block of four..... 135.00
- 2164 ★★ **10c Nebr. Ovpt. (679).** Mint N.H., bright color, fresh and Extremely Fine ..... 200.00
- 2165 ★★ **10c Nebr. Ovpt. (679).** Mint N.H., rich color, choice centering, Extremely Fine, with copy of 2000 P.F. certificate for block of four ..... 200.00

- 2166 ★田 **2c Grand Canyon, Horizontal Pair, Imperforate Vertically (741b).** Block of four, barest trace of hinge, bright color, Very Fine and choice, a scarce block, only 2-3 sheets are reported, with 1956 P.F. certificate ..... 1,200.00

2136



- 2167 ★★田 **\$1.00-\$5.00 Presidential (832-834).** Mint N.H. double plate no. blocks of eight (\$1.00) and four (others), \$5.00 with arrow, slightly reduced selvage, others without arrow, Very Fine .....*Not illustrated* 566.00
- 2168 ★★ **\$1.00 Presidential, USIR Wmk. (832b).** Mint N.H., Extremely Fine, with 2001 P.S.E. certificate for block of four ..... 250.00
- 2169 ★★ **\$1.00 Presidential, USIR Wmk. (832b).** Mint N.H., rich color, Very Fine, with copy of 2001 P.S.E. certificate for strip of four ..... 225.00
- 2170 ★★田 **\$5.00 Presidential (834).** Mint N.H. double plate no. block of four, post-office fresh and Extremely Fine.....*Not illustrated* 425.00



2174



2175



2176



2177



2180



2181



2185EX



2186EX



2187



- 2171°★★ **\$5.00 Red, Brown & Black (834a).** Mint N.H., rich colors, light natural gum crease, few natural gum skips  
VERY FINE EXAMPLE OF THIS RARE COLOR VARIETY.  
Signed in pencil by Sloane in pencil on back. With 2000 P.S.E. certificate ..... 3,250.00



2210

- 2172 ★★田 **Wheaton Md. Provisional Booklet, Ty. II.** With staples at right and left and 25c Green (1048) block of four, Extremely Fine, signed Birkinbine .....*Not illustrated* E. 100-150

## ERRORS AND ODDITIES

- 2173 **Pre-Printing Paperfolds.** 24 stamps incl. Nos. 65, 114 (18), 281, 649 (2), R15c, and R48c, seven over 2mm, also incl. two 2c Bureau issues with parts of design omitted due to foldovers, Fine group .....*Not illustrated* E. 400-500
- 2174 ★★ **6c Hemisfair, White Omitted (1340a).** Mint N.H., rich colors, Very Fine and choice, only 100 are reported, with 2000 P.F. certificate ..... 1,300.00
- 2175°★★ **6c Hemisfair, White Omitted (1340a).** Mint N.H., post-office fresh and Very Fine, only 100 are reported, with 2000 P.F. certificate ..... 1,300.00
- 2176 ★★ **6c Grandma Moses, Black & Prussian Blue Omitted (1370b).** Mint N.H., perfectly centered, Extremely Fine, Datz states 150 known, normal accompanies ..... 850.00
- 2177 ★ **6c Grandma Moses, Black & Prussian Blue Omitted (1370b).** Slightly disturbed gum, perfectly centered, Extremely Fine, normal accompanies ..... 850.00
- 2178 ★★田 **10c Battle of Bunker Hill, Misperforated (1564 var).** Mint N.H. pane of 40, diagonal crease causes drastically misaligned perforations affecting ten stamps and large portion of margins at top and left, an outstanding freak .....*Not illustrated* E. 200-300
- 2179 ★★田 **(10c) 1975 Christmas, Imperforate (1579a).** Mint N.H. pane of 100, staple hole in margin, Extremely Fine, Scott Retail as pairs .....*Not illustrated* 2,250.00
- 2180 ★★ **20c Volunteer, Imperforate (2039a).** Mint N.H. vertical pair, sharp impression, usual couple light fingerprints on gum, Very Fine, Datz states 25-50 known with footnote that examples with solid coloring sell for more ..... 800.00
- 2181 ★★田 **25c Arctic Explorers, Black Omitted (2389b).** Mint N.H. block of six with sheet margin at right, post-office fresh and Very Fine, Datz states two panes of 50 known, Scott Retail for block of four only ..... 1,500.00
- 2182 ★★ **29c Legends of the West, Recalled (2870).** Three Mint N.H. incl. two in USPS folders, Extremely Fine .....*Not illustrated* 570.00
- 2183 ★★ **32c 1996 Atlanta Summer Olympics, Imperforate (3068u).** Mint N.H. pane of 20, usual couple light fingerprints on gum, Extremely Fine .....*Not illustrated* 1,500.00
- 2184 ★ **Error Collection.** 51 Major errors incl. Nos. 703b, 15c Holmes pairs and line pairs, 1503a, 1511a (Zip block of four), 1518b, 1561b, 1610a, 1787a, 1816b, 2058b, also incl. small group of freaks incl. few color and perf shifts, and eight 1552 test stamps, No. 703b lightly hinged and small faults, others Mint N.H., Very Fine group ..... 6,072.00
- 2184A **Error, Freak and Oddity Collection.** Over 400 items with about 150 major errors and over 250 freaks, errors mostly imperforate coils but some better incl. Nos. 1363a (two), 1786b, 1801a, 1926a, 2243b (one pane in complete booklet), 2421a, 2441a (in pair with normal), 2764b (five panes incl. four in complete booklet), freaks incl. 22c Shells with traces of violet on one pane in complete booklet, mostly misperfed coils, arranged on stockpages, also incl. imperf Banneker sheet, generally Very Fine, major errors with Scott Retail approx. \$10,000.00..... E. 2,000-3,000

## AIR POST

- 2185 ★田 **6c-24c 1918 Air Post (C1-C3).** 6c and 16c center line blocks of four, 24c bottom margin arrow block of four, top pairs lightly hinged, bottom pairs Mint N.H., Very Fine ..**(Photo Ex)** 1,300.00
- 2186 ★★ **6c-24c 1918-23 Air Post (C1-C6).** No. C2 lightly hinged, others Mint N.H., bright and fresh, No. C3 tiny inclusion, Extremely Fine set .....**(Photo Ex)** 690.00
- 2187 ★★ **6c Orange, 1918 Air Post (C1).** Mint N.H. top margin single with part arrow, rich color, Jumbo margins, Extremely Fine Gem, with 2000 P.F. certificate for block of four ..... 110.00



- 2188 ★★ **6c Orange, 1918 Air Post (C1).** Mint N.H., bright color, Extremely Fine, with copy of 2001 P.F. certificate for block of four ..... 110.00
- 2189 ★田 **6c Orange, 1918 Air Post (C1).** Top plate no. and arrow block of six, center pair and selvage lightly hinged, other four stamps Mint N.H., fresh and Very Fine..... 750.00
- 2190 ★田 **6c Orange, 1918 Air Post (C1).** Plate no. and arrow block of six, tiny h.r. in top margin and tiny hinge reinforcing at top right, other four stamps Mint N.H., Very Fine..... 750.00
- 2191 ★★ **16c Green, 1918 Air Post (C2).** Mint N.H. top part arrow single, rich color, choice centering, Extremely Fine, with 2000 P.F. certificate for block of four ..... 145.00
- 2192 ★★ **16c Green, 1918 Air Post (C2).** Mint N.H., rich color, perfectly centered, Extremely Fine, with copy of 2000 P.F. certificate for block of four..... 145.00
- 2193 ★★ **16c Green, 1918 Air Post (C2).** Mint N.H., rich color, wide margins, Extremely Fine, with copy of 2000 P.F. certificate for block of four..... 145.00
- 2194 ★★ **16c Green, 1918 Air Post (C2).** Mint N.H., intense color, wide margins, Extremely Fine, with copy of 2000 P.F. certificate for block of four..... 145.00
- 2195 ★田 **16c Green, 1918 Air Post (C2).** Top plate no. and arrow block of six, center pair and selvage lightly hinged, other four stamps Mint N.H., choice centering, Extremely Fine, with photocopy of 1994 P.S.E. certificate..... 1,075.00





2196



2197

- 2196 ★ **24c Carmine Rose & Blue, 1918 Air Post (C3).** Top plate no. single, barest trace of hinge, rich colors, Jumbo margins, Extremely Fine Gem, a superb stamp ..... 90.00
- 2197 ★★ **24c Carmine Rose & Blue, 1918 Air Post (C3).** Mint N.H., rich colors on bright paper, Extremely Fine, with 2001 P.F. certificate ..... 145.00



2198

- 2198 ★★田 **24c Carmine Rose & Blue, 1918 Air Post (C3).** Mint N.H. top double plate no., double arrow and double "Top" block of twelve, usual light natural bends one stamp tiny natural gum skips, fresh colors, Very Fine and choice ..... 1,740.00



2199

- 2199 ★田 **24c Carmine Rose & Blue, 1918 Air Post (C3).** Top double plate no., arrow and double "Top" block of twelve, top left and top right stamps lightly hinged, otherwise Mint N.H., two light natural gum bends, fresh and Very Fine, Scott Retail as singles ..... 1,630.00



- 2200 ★★田 8c Dark Green, 1923 Air Post (C4). Mint N.H. bottom plate no. block of six, deep rich color and sharp impression, Fine-Very Fine..... 325.00
- 2201 ★★田 8c Dark Green, 1923 Air Post (C4). Mint N.H. left plate no. block of six, deep color, perf dimple on bottom left stamp, otherwise Fine-Very Fine..... 325.00
- 2202 ★★ 16c Dark Blue, 1923 Air Post (C5). Mint N.H., deep rich color on bright paper, almost perfectly centered, Extremely Fine, with 2001 P.F. certificate..... 160.00
- 2203 ★★田 16c Dark Blue, 1923 Air Post (C5). Mint N.H. left plate no. block of six, dark color and proof-like impression on bright paper, Very Fine and choice, a beautiful plate block ..... 2,350.00
- 2204 ★★田 16c Dark Blue, 1923 Air Post (C5). Mint N.H. right plate no. block of six, narrow selvage with "C-5" typed in bottom right, dark color, well-centered and Very Fine-Extremely Fine..... 2,350.00
- 2205 ★★ 24c Carmine, 1923 Air Post (C6). Mint N.H., rich color, Extremely Fine, with copy of 2000 P.F. certificate for block of six ..... 160.00
- 2206 ★★ 24c Carmine, 1923 Air Post (C6). Mint N.H., fresh and Extremely Fine, with 2001 P.F. certificate..... 160.00
- 2207 ★★田 24c Carmine, 1923 Air Post (C6). Mint N.H. block of four, rich color, Extremely Fine, with 2001 P.F. certificate, Scott Retail as Mint N.H. singles..... 640.00
- 2208 ★田 24c Carmine, 1923 Air Post (C6). Top plate no. block of six with full selvage, center stamps lightly hinged, otherwise Mint N.H., bright color, couple usual natural gum wrinkles, Fine-Very Fine ..... 2,250.00





- 2209 ★★ 65c-\$2.60 Graf Zeppelin (C13-C15). Mint N.H., 65c narrow horizontal gum skip, \$1.30 small natural gum crease, Very Fine..... 2,235.00
- 2210 ★★ 65c-\$2.60 Graf Zeppelin (C13-C15). Mint N.H., rich colors, well-centered, 65c couple small spots of gum toning does not show thru, \$2.60 tiny natural gum skips, Extremely Fine..... 2,235.00
- 2211 ★★ 65c-\$2.60 Graf Zeppelin (C13-C15). Mint N.H., 65c usual natural gum skips and crease, \$1.30 tiny inclusion, \$2.60 usual light natural gum bends, Fine-Very Fine..... 2,235.00
- 2212 ★ 65c-\$2.60 Graf Zeppelin (C13-C15). Each with sheet margin, 65c plate no. at left (barely hinged), others Mint N.H., Very Fine-Extremely Fine set ..... 2,125.00
- 2213 ★ 65c-\$2.60 Graf Zeppelin (C13-C15). \$2.60 Mint N.H., others lightly hinged, Very Fine .. 1,900.00
- 2214 ★ 65c-\$2.60 Graf Zeppelin (C13-C15). \$2.60 with plate no. at left, 65c and \$1.30 lightly hinged, bright colors, light natural gum creases, Very Fine..... 1,550.00



- 2215 ★ **65c-\$2.60 Graf Zeppelin (C13-C15).** Lightly hinged, rich colors, \$2.60 few tiny natural gum skips, Very Fine and choice, \$1.30 & \$2.60 with 1998 P.S.E. certificates.. 1,550.00
- 2216 ★ **65c-\$2.60 Graf Zeppelin (C13-C15).** \$1.30 and \$2.60 Mint N.H., 65c slightly disturbed gum, rich colors, \$2.60 couple tiny gum skips, Fine-Very Fine ..... 2,125.00
- 2217 ★★ **65c-\$2.60 Graf Zeppelin (C13-C15).** Mint N.H., fresh colors, 65c short perf at bottom left and couple tiny gum skips, Fine-Very Fine ..... 2,235.00
- 2218 ★ **65c-\$2.60 Graf Zeppelin (C13-C15).** Lightly hinged, rich colors, 65c Fine, other two Fine-Very Fine..... 1,550.00
- 2219 **65c-\$2.60 Graf Zeppelin (C13-C15).** Each with well-struck cancel, Very Fine-Extremely Fine set..... 1,110.00
- 2220 **65c-\$2.60 Graf Zeppelin (C13-C15).** Light cancels, bright and fresh, \$2.60 with immense even margins, 65c with tiny internal wrinkle, Extremely Fine set..... 1,110.00





- 2221     **65c-\$2.60 Graf Zeppelin (C13-C15).** Rich colors, light cancels, 65c and \$1.30 usual light wrinkles visible in fluid only, Very Fine and choice..... 1,110.00
- 2222     **65c-\$2.60 Graf Zeppelin (C13-C15).** Rich colors, 65c with trace of cachet at bottom left, light crease visible only in fluid, \$2.60 small thin, Very Fine appearing set, \$2.60 with 1980 A.P.S. certificate ..... 1,110.00
- 2223 ★★     **65c Graf Zeppelin (C13).** Mint N.H., rich color, Extremely Fine, with 2000 P.F. certificate for block of four..... 360.00
- 2224 ★★     **65c Graf Zeppelin (C13).** Mint N.H., rich color, fresh and Extremely Fine, with 2001 P.F. certificate..... 360.00
- 2225 ★★     **\$1.30 Graf Zeppelin (C14).** Mint N.H., fresh color, perfect centering, Extremely Fine, with 2001 P.F. certificate ..... 725.00
- 2226 ★★     **\$2.60 Graf Zeppelin (C15).** Mint N.H., bright color, tiny spot of gum toning barely shows thru, otherwise Fine ..... 1,150.00
- 2227     **\$2.60 Graf Zeppelin (C15).** Neat Varick St. Sta. cancel, deep rich color, fresh and Extremely Fine, with 2001 P.F. certificate..... 575.00



2228

- 2228 ★★田 65c Graf Zeppelin (C13). Mint N.H. bottom plate no. block of six, deep rich color, choice centering throughout  
 EXTREMELY FINE. A SUPERB MINT NEVER-HINGED PLATE BLOCK OF THE 65-CENT GRAF ZEPPELIN.  
 Scarce in such choice condition..... 2,300.00



2229

- 2229 ★★田 \$2.60 Graf Zeppelin (C15). Mint N.H. top plate no. block of six, bright color, usual light natural gum skips and bends  
 VERY FINE AND CHOICE MINT NEVER-HINGED PLATE BLOCK OF THE \$2.60 GRAF ZEPPELIN.  
 Seldom offered singly, this may be an excellent opportunity for a collector seeking to acquire the desirable top plate no. block. .... 11,250.00





2230



2231



2232

- 2230 ★★田 50c Chicago Zeppelin (C18). Mint N.H. top plate no. block of six, fresh and intact, couple tiny natural gum skips, Very Fine ..... 775.00
- 2231 ★田 50c Chicago Zeppelin (C18). Top plate no. block of six, top center stamp lightly hinged, otherwise Mint N.H., fresh and intact, Very Fine ..... 575.00
- 2232 ★★田 50c Chicago Zeppelin (C18). Mint N.H. bottom plate no. block of six, narrow margin and short gum at bottom, Fine-Very Fine ..... 775.00
- 2233 ★★田 31c Wright Brothers, Ultramarine and Intaglio Black Misregistered (C92a var). Mint N.H. pane of 100, post-office fresh, a 6mm upward shift causes a beautiful freak.....  
.....*Not illustrated* E. 1,000-1,500





2234



2235



2236



2237



2239



2240



2241



2242



2247



2248



2243



2244EX



2246



## SPECIAL DELIVERY

- 2234 ★★ **10c Blue, Special Delivery (E1).** Mint N.H., rich color, rich color, Very Fine and choice, with 2001 P.F. certificate ..... 650.00
- 2235 ★ **10c Blue, Special Delivery (E1).** Original gum, lightly hinged, fresh color, Jumbo margins, Extremely Fine, with 1987 P.F. certificate..... 325.00
- 2236 ★ **10c Blue, Special Delivery (E2).** Original gum, lightly hinged, perfectly centered with unusually wide margins at sides, Extremely Fine, with copy of 1987 P.F. certificate for block of four ..... 300.00
- 2237 ★★ **10c Orange, Special Delivery (E3).** Mint N.H., brilliant color, wide margins, Extremely Fine, with 1996 P.F. certificate ..... 400.00



2238

- 2238 ★田 **10c Orange, Special Delivery (E3).** Block of four, original gum, barest trace of hinge, radiant color, Extremely Fine block, Scott Retail as singles ..... 800.00
- 2239 ★★ **10c Blue, Special Delivery (E4).** Mint N.H., deep rich color, Very Fine and choice, with 1998 P.F. certificate..... 1,500.00
- 2240 ★ **10c Blue, Special Delivery (E4).** Original gum, lightly hinged, rich color on bright paper, wide margins, Extremely Fine, with 2001 P.F. certificate ..... 750.00
- 2241 ★★ **10c Blue, Special Delivery (E5).** Mint N.H., deep dark color, post-office fresh, Very Fine and choice ..... 300.00
- 2242 ★★ **10c Blue, Special Delivery (E5).** Mint N.H. bottom margin single with part imprint, rich color on bright paper, Very Fine and choice, with 1986 P.F. certificate..... 300.00
- 2243 ★ **10c Blue, Special Delivery (E5).** Bottom imprint and plate no. strip of three, intense color on bright paper, couple strengthened perfs, otherwise Very Fine..... 750.00
- 2244 ★★田 **10c Blue, Special Delivery (E5).** Mint N.H. top margin block of six with plate no. and part arrow, deep rich color, three stamps at right with natural s.e., lower left vertical pair tiny faults, otherwise Very Fine, also incl. Mint N.H. vertical pair with natural s.e. at left, Fine .....(Photo Ex) 2,400.00
- 2245 ★田 **10c Green, Special Delivery (E7).** Two blocks of four, one with bottom plate no. and part imprint, four stamps Mint N.H. (two with pencil marks), Fine-Very Fine blocks .....*Not illustrated* 580.00
- 2246 ★ **10c Ultramarine, Special Delivery (E8).** Bottom imprint and plate no. strip of three, small h.r. at right, brilliant color, Extremely Fine, Scott Retail as singles..... 300.00
- 2247 ★★ **10c Ultramarine (E9).** Mint N.H. top margin single, bright color, fresh and Extremely Fine, with 2001 P.F. certificate ..... 340.00
- 2248 ★★ **10c Ultramarine (E9).** Mint N.H., deep shade on bright paper, Extremely Fine Gem, with 2001 P.F. certificate ..... 340.00



2249



2250



2251



2253



2254



2256



2255



2257



2258EX



2259



2260



2261



2262



2263



- 2249 ★★ **10c Ultramarine (E9).** Mint N.H., bright color, choice centering, Extremely Fine, with 2000 P.F. certificate ..... 340.00
- 2250 ★田 **10c Ultramarine (E9).** Block of four, h.r., bright color, wide margins, Extremely Fine, bottom stamps with pencil notations, Scott Retail as singles ..... 720.00
- 2251 ★田 **10c Ultramarine (E9).** Block of four, lightly hinged, fresh color on bright white paper, bottom pair with light pencil notes on gum, Fine-Very Fine, Scott Retail as singles ..... 720.00



2238

- 2252 ★★ **10c Pale Ultramarine, Special Delivery (E10).** Mint N.H., pretty pastel shade, huge margins, Extremely Fine Gem, with copy of 2000 P.F. certificate for strip of three ..... 500.00
- 2253 ★★ **10c Pale Ultramarine, Special Delivery (E10).** Mint N.H., rich color, Very Fine and choice, with 2001 P.F. certificate ..... 500.00
- 2254 ★ **10c Pale Ultramarine, Special Delivery (E10).** Barest trace of hinge at top right, brilliant color, almost perfectly centered, Extremely Fine, with 2001 P.F. certificate ..... 275.00
- 2255 ★★田 **10c Ultramarine, Special Delivery (E11).** Mint N.H. top imprint and plate no. block of six, bright color, small thin in center selvage only, otherwise Extremely Fine, Scott Retail as hinged ..... 725.00
- 2256 ★★ **10c Ultramarine, Registration (F1).** Mint N.H. with part imprint at bottom, bright shade, choice centering, Extremely Fine, with 2001 P.F. certificate ..... 130.00
- 2257 ★田 **10c Ultramarine, Registration (F1).** Right imprint and plate no. block of six, three stamps Mint N.H., bright color, top and bottom stamps at right small thin spots, otherwise Fine ..... 1,600.00

## POSTAGE DUE

- 2258 ★ **3c Brown, 1c, 5c, 30c Red Brown (J3, J15, J18, J20).** 1c and 3c Mint N.H., 30c original gum, trace of hinge, 5c unused (no gum), rich colors, 5c small faults, other three remarkably fresh, Fine-Very Fine group, Scott Retail as hinged ..... (Photo Ex) 772.00
- 2259 ★ **5c Brown (J4).** Original gum, h.r., sharp impression, tiny perf tear at bottom, otherwise Extremely Fine ..... 575.00
- 2260 ★ **10c Brown (J5).** Original gum, lightly hinged, bright shade and detailed impression, Extremely Fine, with 2001 P.F. certificate ..... 625.00
- 2261 ★ **30c Brown (J6).** Original gum, pale shade, Very Fine and choice ..... 325.00
- 2262 ★ **50c Brown (J7).** Original gum, rich color and detailed impression, Very Fine and choice, with 2001 P.F. certificate ..... 475.00
- 2263 ★ **50c Brown (J7).** Original gum, small h.r., rich color, wide margins, Very Fine... 475.00



2264

- 2264 (★) **2c Deep Brown, Special Printing (J9).** Unused (no gum), beautiful bright shade and sharp proof-like impression, tiny natural paper inclusion at left center

EXTREMELY FINE. WONDERFULLY CHOICE CONDITION AND UNUSUALLY WIDE MARGINS FOR THE RARE 2-CENT POSTAGE DUE SPECIAL PRINTING.

The 1c, 2c and 3c are undoubtedly the rarest values of the American Bank Note Co. Postage Due Special Printings, although the sold quantities in the official records are relatively high. William E. Mooz, in an article on the 1c appearing in *Chronicle* No. 170, May 1996, offers evidence to support his theory that the actual number of true Special Printings sold was significantly lower than the reported figures.

With 2000 P.F. certificate ..... 8,500.00

- 2265 ★ **10c Deep Brown, Special Printing (J12).** Original gum, beautiful fresh color, small thin spot partially breaks thru paper

VERY FINE APPEARING EXAMPLE OF THE 10-CENT POSTAGE DUE SPECIAL PRINTING.

It has been estimated that no more than 174 examples of the 10c Postage Due Special Printing reached the public.

With 1981 P.F. certificate ..... 3,750.00



2265



2266

- 2266 (★) **30c Deep Brown, Special Printing (J13).** Unused (no gum), fresh and vibrant color, proof-like impression

EXTREMELY FINE AND CHOICE. A MAGNIFICENT 30-CENT POSTAGE DUE SPECIAL PRINTING.

It has been estimated that no more than 179 examples of the 30c Postage Due Special Printing reached the public.

With 1998 P.F. certificate ..... 3,750.00

- 2267 (★) **50c Deep Brown, Special Printing (J14).** Unused (no gum), well-centered, fresh and bright color, tiny tear at top not mentioned on accompanying certificate

EXTREMELY FINE APPEARING EXAMPLE OF THE 50-CENT POSTAGE DUE SPECIAL PRINTING.

It has been estimated that no more than 179 examples of the 50c Postage Due Special Printing reached the public.

With 1994 P.F. certificate ..... 3,750.00



2267





- 2268 ★ **1c-5c Red Brown (J15-J18).** Original gum, the 1c and 3c h.r., 1c reperfed, 3c expert repair at top left corner and horizontal crease, 5c pinhole, Fine-Very Fine appearance ...  
.....*Not illustrated* 1,622.00
- 2269 ★★ **1c Red Brown (J15).** Mint N.H., rich color and proof-like impression, Jumbo margins, Extremely Fine, with 2001 P.S.E. certificate..... 55.00
- 2270 ★ **5c Red Brown (J18).** Original gum, lightly hinged, brilliant color, Very Fine and choice, with 1997 P.S.E. and P.F. certificates..... 500.00
- 2271 ★ **5c Red Brown (J18).** Original gum, rich color, small thin spot at left center, otherwise Very Fine, with 2001 P.F. certificate ..... 500.00
- 2272 ★ **10c Red Brown (J19).** Original gum, lightly hinged, rich color and detailed impression, Very Fine and choice, with 2001 P.F. certificate ..... 475.00
- 2273 ★ **10c Red Brown (J19).** Original gum, bright shade, tiny corner crease, otherwise Very Fine ..... 475.00
- 2274 ★★ **30c Red Brown (J20).** Mint N.H., detailed impression, Extremely Fine, with 1996 P.F. certificate..... 165.00
- 2275 ★ **50c Red Brown (J21).** Original gum, h.r., bright shade, thin spot caused by careless hinge removal, otherwise Fine ..... 1,650.00
- 2276 ★ **50c Red Brown (J21).** Disturbed original gum causing few gum soaked perf tips, otherwise Fine..... 1,650.00
- 2277 ★ **50c Red Brown (J21).** Original gum, h.r., intense color, light horizontal crease at top, otherwise Fine ..... 1,650.00



2278



2279



2280



2281



2283



2284



2285



2286



2287



2288



2289



2290



2291



2292



2293



2294



2295



2296



2278 ★★	<b>2c Bright Claret (J23).</b> Mint N.H., beautiful color, choice centering, Extremely Fine.....	32.00
2279 ★	<b>30c Bright Claret (J27).</b> Original gum, lightly hinged, rich color, wide margins, Very Fine .....	500.00
2280	<b>30c Bright Claret (J27).</b> Intense color, Jumbo margins all around, neat oval cancel, Extremely Fine Gem, with 2001 P.F. certificate .....	150.00
2281 ★	<b>50c Bright Claret (J28).</b> Original gum, deep rich color, Extremely Fine, with 1999 P.S.E. certificate which states that the stamp is reperfed at bottom, we strongly disagree.....	525.00

2282 ★	<b>1c Pale Vermilion (J29 var).</b> Original gum, lightly hinged, pretty shade, choice centering, Extremely Fine .....	1,750.00
--------	--	----------



2282

2283	<b>1c Vermilion (J29).</b> Bright color, neat pencil cancel, choice centering, light creases at bottom, otherwise Extremely Fine, scarce used, with 2000 P.F. certificate.....	500.00
2284 ★	<b>2c Vermilion (J30).</b> Original gum, lightly hinged, intense color, fresh and Very Fine.....	700.00
2285 ★★	<b>3c Deep Claret (J33).</b> Mint N.H., deep rich color, fresh and Fine, with 2001 P.F. certificate.....	280.00
2286 ★★	<b>3c Deep Claret (J33).</b> Mint N.H. left margin single, deep rich color, fresh and Fine, with copy of 2000 P.F. certificate for block of six.....	280.00
2287 ★	<b>3c Deep Claret (J33).</b> Original gum, lightly hinged, rich color on bright paper, almost perfectly centered, Extremely Fine Gem, with 2001 P.F. certificate .....	160.00
2288 ★	<b>5c Deep Claret (J34).</b> Original gum, lightly hinged, crisp impression, choice centering, fresh and Extremely Fine, with 2001 P.F. certificate.....	240.00
2289 ★★	<b>10c Deep Claret (J35).</b> Mint N.H., rich color, Very Fine and choice, with 2001 P.F. certificate.....	425.00
2290 ★★	<b>10c Deep Claret (J35).</b> Mint N.H., intense color on bright paper, Very Fine and choice, with 2001 P.F. certificate for pair .....	425.00
2291 ★	<b>10c Deep Claret (J35).</b> Original gum, lightly hinged, rich color, choice centering, Extremely Fine, with 2001 P.F. certificate .....	240.00
2292 ★	<b>30c Deep Claret (J36).</b> Original gum, bright shade and detailed impression, Very Fine and choice, with 2001 P.F. certificate .....	400.00
2293 ★	<b>30c Deep Claret (J36).</b> Original gum, sharp proof-like impression, fresh and Very Fine, with 1998 P.F. certificate .....	400.00
2294 ★	<b>50c Deep Claret (J37).</b> Original gum, lightly hinged, rich color, small thin spots, otherwise Extremely Fine .....	1,350.00
2295 ★	<b>50c Deep Claret (J37).</b> Original gum, h.r., rich color, small thin from partial hinge removal, Very Fine appearance.....	1,350.00
2296°★	<b>50c Pale Rose (J37a).</b> Original gum, pretty color, fresh and Fine, attractive shade variety, with 2001 P.F. certificate .....	1,200.00



2297



2298



2299



2300



2301

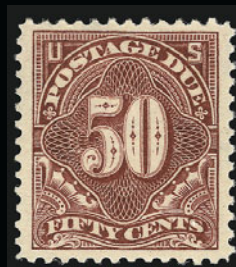

2302



2303



2304



2309



2305



2306



2308



2310



2311



2312



2313



2314



2315



2316



2317



2297 ★	<b>3c Deep Claret (J40).</b> With part imprint at bottom, original gum, lightly hinged, perfectly centered, rich color and sharp impression, Extremely Fine, with photocopy of 2000 P.F. certificate for plate strip of three.....	57.00
2298 ★★	<b>5c Deep Claret (J41).</b> Mint N.H. top plate no. single, small thin in selvage, still Very Fine .....	115.00
2299 ★★	<b>5c Carmine Rose (J41 var).</b> Mint N.H., brilliant color, choice centering, Very Fine, with 2001 P.F. certificate .....	115.00
2300 ★	<b>10c Deep Claret (J42).</b> Original gum, barely hinged, fresh color, almost perfectly centered, Extremely Fine, with 1997 P.F. certificate.....	67.00
2301 ★	<b>30c Deep Claret (J43).</b> Original gum, h.r., sharp impression, Very Fine and choice .....	550.00
2302 ★	<b>50c Deep Claret (J44).</b> Original gum, barest trace of hinge, rich color and sharp proof-like impression, extra wide margins, Extremely Fine Gem, with 2001 P.F. certificate.....	350.00
2303 ★★	<b>1c Deep Claret (J45).</b> Mint N.H., rich color, fresh and Extremely Fine, with 2001 P.F. certificate .....	55.00
2304 ★★	<b>5c Deep Claret (J48).</b> Mint N.H., sharp impression, almost perfectly centered, Extremely Fine, with 2001 P.F. certificate for pair .....	165.00
2305 ★★	<b>10c Deep Claret (J49).</b> Mint N.H., intense color, wide margins, Very Fine and choice, with 2001 P.F. certificate .....	200.00
2306 ★★	<b>10c Rose Carmine (J49a).</b> Mint N.H., rich color, fresh and Extremely Fine, with 2001 P.F. certificate .....	190.00

2307 ★	<b>50c Deep Claret (J50).</b> Barest trace of hinge, fresh color and sharp impression, perfectly centered with well-proportioned margins EXTREMELY FINE. A BEAUTIFUL EXAMPLE OF THE 50-CENT DEEP CLARET 1912 POSTAGE DUE. With 2001 P.F. certificate .....	1,000.00
--------	--	----------



2307

2308 ★	<b>50c Deep Claret (J50).</b> Lightly hinged, rich color, fresh and Fine, with 1980 P.F. certificate .....	1,000.00
2309 ★	<b>50c Deep Claret (J50).</b> Original gum, h.r., fresh color, thinned, Very Fine appearance ... ..	1,000.00
2310 ★★	<b>1c Carmine Lake (J52).</b> Mint N.H. top margin single, deep shade on bright paper, choice centering, Extremely Fine Gem, with 1993 P.F. certificate for block of six.....	105.00
2311 ★★	<b>1c Carmine Lake (J52).</b> Mint N.H., rich color, Extremely Fine, with copy of 1993 P.F. certificate for block of six.....	105.00
2312 ★	<b>3c Carmine Lake (J54).</b> Lightly hinged, beautiful deep shade, Very Fine and choice, with 1998 P.F. certificate .....	875.00
2313 ★★	<b>5c Carmine Lake (J55).</b> Mint N.H., detailed impression, almost perfectly centered, Extremely Fine Gem, with 2001 P.F. certificate .....	65.00
2314 ★★	<b>5c Carmine Lake (J55).</b> Mint N.H., rich color, Very Fine and choice, with copy of 2001 P.F. certificate for block of five.....	65.00
2315 ★★	<b>10c Carmine Rose (J56a var).</b> Mint N.H., bright color on white paper, Very Fine and choice example of this shade, with 2001 P.F. certificate .....	125.00
2316 ★★	<b>30c Carmine Lake (J57).</b> Mint N.H., proof-like impression, Jumbo margins, Extremely Fine Gem.....	425.00
2317 ★★	<b>30c Carmine Lake (J57).</b> Mint N.H., rich color, Very Fine and choice, with 1996 P.F. certificate.....	425.00



2320



2321



2322



2323



2324EX



2325EX



2326



2327



2328



2329



2330



2332



2331



- 2318 ★ **1c Rose (J59).** Barest trace of hinge, pretty bright shade, choice centering

EXTREMELY FINE. A BEAUTIFUL EXAMPLE OF THE 1916 ONE-CENT PERF 10 UNWATERMARKED POSTAGE DUE ISSUE.

The Perf 10 Postage Due stamps were printed on unwatermarked paper for a brief time. Well-centered original-gum examples are exceedingly rare.

With 1996 and 2001 P.F. certificates ..... 3,000.00

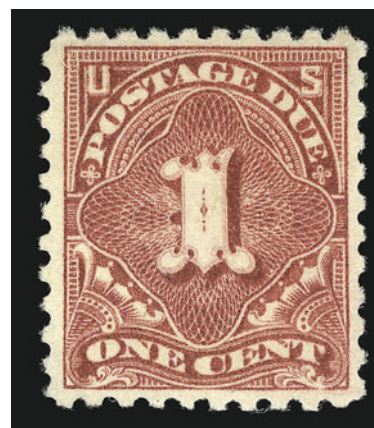

2318



2318

- 2319 ★ **1c Rose (J59).** H.r., rich color, Fine and rare ... 3,000.00

- 2320 ★★ **2c Rose (J60).** Mint N.H., rich color, wide margins, Extremely Fine Gem, scarce in such choice condition, with 2001 P.F. certificate..... 280.00
- 2321 ★ **2c Rose (J60).** Lightly hinged, bright color, choice centering, Extremely Fine, with 2001 P.F. certificate ..... 160.00
- 2322 ★★ **10c Rose Red (J65a).** Mint N.H., rich color and sharp impression, extra wide margins at sides, Extremely Fine, with 2000 P.F. certificate for block of four..... 30.00
- 2323 ★★田 **1c Carmine Rose, Denomination Omitted (J89a).** Mint N.H. block of four with selvage at bottom, post-office fresh and Fine ..... 1,200.00

## OFFICES IN CHINA

- 2324 ★ **2c-\$2.00 Offices in China (K1-K18).** No. K15 regummed, others hinged or small h.r., K2 few creases, K11 thin speck, otherwise Very Fine-Extremely Fine, No. K13 with 1991 P.F. certificate, Scott Retail (excluding K15) .....(Photo Ex) 1,557.00
- 2325 ★ **18c, 24c-40c, \$1.00, \$2.00 Offices in China (K9, K11-K13, K15, K16).** 18c, 24c and 30c h.r., 40c and \$1.00 disturbed gum, rich colors, \$2.00 vertical crease and tiny thin, Fine group.....(Photo Ex) 1,257.00
- 2326 ★★ **2c on 1c Offices in China (K1).** Mint N.H., intense color, fresh and Extremely Fine, with copy of 2000 P.F. certificate for block of four ..... 45.00
- 2327 ★★ **12c on 6c Offices in China (K6).** Mint N.H., brilliant color on bright paper, almost perfectly centered, Extremely Fine Gem, with 2000 P.F. certificate..... 140.00
- 2328 ★★ **16c on 8c Olive Green (K8a).** Mint N.H., fresh color on bright paper, Very Fine and choice, with copy of 1993 P.F. certificate for block of nine ..... 100.00
- 2329 **20c on 10c Offices in China (K10).** Choice centering, bright color, indistinct cancel, Extremely Fine, with 2001 P.F. certificate which states that "it is genuine, but it is not possible to identify the town of origin of the cancellation" ..... 60.00
- 2330 **20c on 10c Offices in China (K10).** Rich color, choice centering, indistinct cancel, Extremely Fine, with 2001 P.F. certificate which states that "it is genuine, but decline opinion as to the origin of the cancellation due to its unreadability." ..... 60.00
- 2331 ★田 **60c on 30c Offices in China (K14).** Left plate no. block of six, top pair lightly hinged, otherwise Mint N.H., bright color, couple small internal wrinkles, otherwise Very Fine..... 1,050.00
- 2332 ★★ **\$1.00 on 50c Offices in China (K15).** Mint N.H., bright color, post-office fresh and Fine 950.00



- 2333 ★★ **\$2.00 on \$1.00 Offices in China (K16).** Mint N.H., rich color on bright paper, Very Fine and choice, with 2001 P.F. certificate..... 725.00
- 2334° ★ **\$2.00 on \$1.00 Offices in China (K16).** Lightly hinged, deep rich color on bright paper, Jumbo margins, Extremely Fine Gem, with 2001 P.S.E. and P.F. certificates..... 400.00
- 2335 ★ **\$2.00 on \$1.00 Offices in China (K16).** Lightly hinged, bright shade, Very Fine and choice, with 2001 P.F. certificate..... 400.00
- 2336 ★★ **2c on 1c Offices in China (K17).** Mint N.H. top margin single, bright shade, Very Fine, with copy of 1994 P.F. certificate ..... 215.00
- 2337 ★★ **2c on 1c Offices in China (K17).** Mint N.H. top plate no. single, bright shade, fresh and Very Fine, with 1994 P.F. certificate for pair..... 215.00
- 2338 ★★ **4c on 2c Offices in China (K18).** Mint N.H., vibrant color, Very Fine and choice .... 190.00

## OFFICIALS

- 2339 **15c Agriculture (O7).** Barest trace of cancel, beautifully centered with wide margins, radiant color, Extremely Fine Gem..... 200.00
- 2340 ★ **24c Agriculture, 10c Justice (O8, O29).** Original gum, h.r., few adherences, 10c Justice reperfed at top, Fine appearance.....*Not illustrated* 525.00





- 2341 ★ **1c Executive (O10).** Original gum, rich color, small corner crease at top left, otherwise Extremely Fine, with 2001 P.F. certificate ..... 650.00
- 2342 ★ **6c Executive (O13).** Original gum, bright color, choice centering, fresh and Extremely Fine, with 2001 P.F. certificate..... 725.00
- 2343 ★ **6c Interior (O18).** Top margin single with part imprint, lightly hinged, Jumbo margins, brilliant color, Extremely Fine Gem, with 2001 P.F. certificate ..... 37.00

- 2344 ★ **30c Justice (O33).** Original gum, lightly hinged, deep shade, choice centering  
EXTREMELY FINE. A BEAUTIFUL EXAMPLE OF THE 30-CENT JUSTICE IN A REMARKABLE STATE OF FRESHNESS.  
With 1987 P.F. certificate ..... 700.00

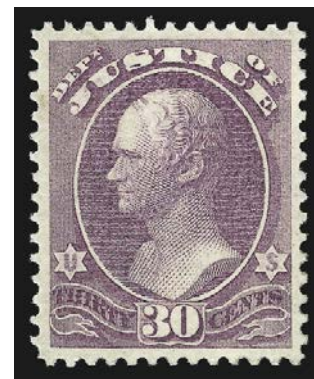

2344

- 2345 **30c Navy (O44).** Remarkably well-centered with immense margins all around, bright color, bold strike of duplex cancel, Extremely Fine Gem, a superb stamp..... 35.00
- 2346 (★) **90c Navy (O45).** Unused (no gum), bright color on white paper, wide margins, Extremely Fine, Scott Retail with gum ..... 725.00
- 2347 S **1c-90c State, Specimen Ovpt. (O57S-O67S).** Incl. additional 1c on ribbed paper, unused (no gum), 12c, 15c and 90c scissors-separated affecting perfs, Fine.....*Not illustrated* 1,322.00
- 2348 ★ **30c State (O66).** Part original gum, deep rich color, Very Fine, with 2001 P.F. certificate ..... 425.00



2349



2350



2351

- 2349°(★) **\$2.00 State (O68).** Unused (no gum), rich colors, fresh and Very Fine, with 2000 P.S.E. certificate..... 900.00
- 2350 ★ **\$2.00 State (O68).** Original gum, h.r., bright shade, Fine ..... 900.00
- 2351 (★) **\$2.00 State (O68).** Unused (no gum), bright color, reperfed at left, small sealed tear and small filled thin spot, Very Fine appearance, with 2001 A.P.S. certificate..... 900.00



2352

- 2352 ★ **\$10.00 State (O70).** Original gum, bright colors and crisp impressions  
VERY FINE AND CHOICE ORIGINAL-GUM EXAMPLE OF THE \$10.00 STATE.  
With 1976 P.F. certificate ..... 4,000.00

- 2353 ★ **\$10.00 State (O70).** Original gum, rich color, wide margins  
VERY FINE AND CHOICE. A WIDE-MARGINED ORIGINAL-GUM EXAMPLE OF THE \$10.00 STATE.  
With 1988 P.F. certificate ..... 4,000.00



2353



- 2354 ★ **\$20.00 State (O71).** Original gum, rich color, wide margins  
 VERY FINE AND CHOICE ORIGINAL-GUM EXAMPLE OF THE \$20.00 STATE.  
 With 1987 P.F. certificate ..... 3,250.00



2354

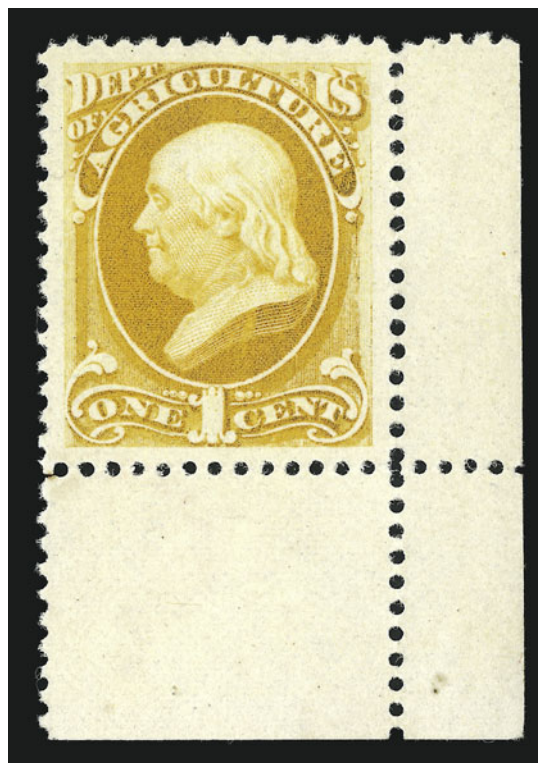

2355

- 2355 ★ **1c Agriculture, Soft Paper (O94).** Bottom right corner margin single, without gum as issued, intense color, Jumbo margins  
 EXTREMELY FINE GEM. A SUPERB POSITION PIECE OF THE ONE-CENT AGRICULTURE ON SOFT PAPER. PROBABLY THE FINEST KNOWN EXAMPLE OF THIS STAMP IN EXISTENCE.  
 As discerning collectors know, the Officials can be extremely difficult to obtain in sound, centered condition. The example offered here, with sheet margin on two sides and with Jumbo margins, is truly extraordinary.  
 With 1994 P.F. certificate ..... 3,250.00



- 2356 ★ **3c Agriculture, Soft Paper (O95).** Original gum, intense color, fresh and Very Fine, with 2001 P.F. certificate ..... 300.00
- 2357 ★ **3c Agriculture, Soft Paper (O95).** Original gum, h.r., bright color, faint diagonal crease at center, otherwise Very Fine, with 2001 P.F. certificate..... 300.00
- 2358 ★★ **1c Interior, Soft Paper (O96). Mint N.H.,** bright color, fresh and Extremely Fine, with copy of 2001 P.F. certificate for block of ten, Scott Retail as hinged..... 250.00
- 2359 ★★ **1c Interior, Soft Paper (O96). Mint N.H.,** vibrant color, trivial natural inclusion not mentioned on accompanying certificate, Very Fine and choice, with copy of 2001 P.F. certificate for block of ten, Scott Retail as hinged ..... 250.00
- 2360 **15c Interior, Soft Paper (O102).** Fresh color, neat cancel, Very Fine and choice, with 2001 P.F. certificate ..... 225.00

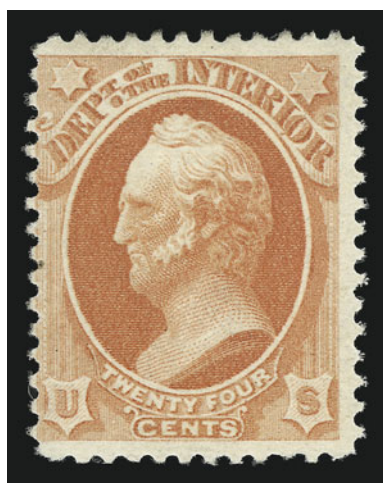

2361

- 2361 ★ **24c Interior, Soft Paper (O103).** Original gum, bright shade, perfs just in at left, Fine and rare, with 2000 P.S.E. certificate..... 3,250.00

- 2362 ★ **90c Treasury, Soft Paper (O113).** Original gum, rich color with some unusual mottling at bottom left, reperfed at bottom, Very Fine appearance, with 2001 P.F. certificate ..... 2,100.00



2362



NEWSPAPERS AND PERIODICALS

- 2363 (★) **\$6.00 Ultramarine, 1875 Issue (PR26).**  
Unused (no gum), rich color, fresh and Very  
Fine, with 2001 P.F. certificate, Scott Retail  
with gum..... 1,500.00



2363



2364

- 2364 ★ **\$9.00 Yellow, 1875 Issue (PR27).** Original gum,  
vibrant color, choice centering  
EXTREMELY FINE. A BEAUTIFUL ORIGINAL-GUM  
EXAMPLE OF THE \$9.00 1875 NEWSPAPER STAMP,  
SCOTT PR27.  
With 2001 P.F. certificate..... 1,900.00

- 2365 (★) **\$24.00 Dark Gray Violet, 1875 Issue (PR29).**  
Unused (no gum), bright shade, small closed tear  
at top left, otherwise Very Fine, with 2001 P.F.  
certificate..... 2,250.00



2365



- 2366 ★ **3c Gray Black, 1875 Special Printing (PR34).** Without gum as issued, natural s.e. at bottom, perfs just in at right, fresh and Fine, with 2001 P.F. certificate..... 375.00
- 2367 ★ **4c Gray Black, 1875 Special Printing (PR35).** Without gum as issued, attractive shade and crisp impression, Very Fine and choice, with 2001 P.F. certificate ..... 450.00
- 2368 ★ **6c Gray Black, 1875 Special Printing (PR36).** Without gum as issued, detailed impression, three wide margins, perfs just touch at left, Fine, with 2001 P.F. certificate ..... 500.00
- 2369 ★ **8c Gray Black, 1875 Special Printing (PR37).** Without gum as issued, proof-like impression, Very Fine and choice, with 2001 P.F. certificate..... 550.00
- 2370 ★ **8c Gray Black, 1875 Special Printing (PR37).** Without gum as issued, sharp impression, Fine, with 2001 P.F. certificate ..... 550.00
- 2371 ★ **9c Gray Black, 1875 Special Printing (PR38).** Without gum as issued, bright shade, fresh and Fine, with 2001 P.F. certificate ..... 675.00
- 2372 ★ **10c Gray Black, 1875 Special Printing (PR39).** Without gum as issued, crisp impression, Very Fine, with 2001 P.F. certificate ..... 850.00



- 2373 ★ **12c Pale Rose, 1875 Special Printing (PR40).** Without gum as issued, bright shade, fresh and Very Fine, with 2001 P.F. certificate ..... 1,000.00



2373



2374

- 2374 ★ **12c Pale Rose, 1875 Special Printing (PR40).** Without gum as issued, natural s.e. at top incl. small part of arrow, bright color, Very Fine and choice, with 2001 P.F. certificate ..... 1,000.00

- 2375 ★ **36c Pale Rose, 1875 Special Printing (PR42).** Without gum as issued, bright color, single pulled perf at bottom right, otherwise Fine and scarce, with 2001 P.F. certificate ..... 1,900.00



2375



2376

- 2376 ★ **36c Pale Rose, 1875 Special Printing (PR42).** Without gum as issued, bright shade, fresh and Fine, with 2001 P.F. certificate ..... 1,900.00



2377

- 2377 ★ **60c Pale Rose, 1875 Special Printing (PR44).** Without gum as issued, bright shade, small filled-in thin spots at bottom left, light diagonal crease at bottom right, otherwise Very Fine, with 2001 P.F. certificate ..... 2,500.00

- 2378 ★ **84c Pale Rose, 1875 Special Printing (PR46).** Without gum as issued, bright color, Fine and rare, with 2001 P.F. certificate ..... 3,500.00



2378



2379

- 2379 ★ **84c Pale Rose, 1875 Special Printing (PR46).** Without gum as issued, bright color, perfs just in at left, Fine and rare, small backstamp, with 2001 P.F. certificate..... 3,500.00





- 2380 ★★ **4c Black, 1879 Issue (PR59).** Mint N.H., deep shade and proof-like impression, Extremely Fine Gem, a superb stamp, with 2001 P.F. certificate, Scott Retail as hinged ... 22.00
- 2381 ★ **36c Red, 1879 Issue (PR65).** Slightly disturbed original gum, fresh and bright color, reperfed at right, Fine appearance, with 2001 P.F. certificate..... 500.00
- 2382 ★ **36c Red, 1879 Issue (PR65).** Original gum, fresh color, Extremely Fine, scarce in this condition, with 2001 P.F. certificate ..... 500.00
- 2383 ★ **\$3.00 Red Vermilion, 1879 Issue (PR72).** Original gum, brilliant color, Extremely Fine, with 2001 P.F. certificate ..... 325.00
- 2384 ★ **\$3.00 Red Vermilion, 1879 Issue (PR72).** Original gum, lightly hinged, brilliant color, fresh and Very Fine, with 2001 P.F. certificate ..... 325.00
- 2385 ★ **\$6.00 Blue, 1879 Issue (PR73).** Original gum, rich color, choice centering, Extremely Fine, with 2001 P.F. certificate ..... 600.00
- 2386 ★ **\$9.00 Orange, 1879 Issue (PR74).** Original gum, vibrant color on bright paper, Very Fine and choice, with 2001 P.F. certificate ..... 400.00
- 2387 ★ **\$12.00 Yellow Green, 1879 Issue (PR75).** Original gum, h.r., deep rich color, three wide margins, Very Fine ..... 550.00



- 2388 ★ **\$60.00 Purple, 1879 Issue (PR79).** Original gum, intense color and impression, choice centering, Extremely Fine, with 2001 P.F. certificate..... 825.00
- 2389 ★ **1c Black, 1885 Issue (PR81).** Original gum, barest trace of hinge, intense shade, Extremely Fine, with 2001 P.F. certificate..... 30.00
- 2390 ★ **36c Carmine, Newspaper (PR84).** Original gum, rich color, and sharp impression, Very Fine and choice, with 2001 P.F. certificate ..... 110.00
- 2391 ★ **60c Carmine, 1885 Issue (PR86).** Original gum, perfectly centered, rich color and sharp impression, Extremely Fine Gem, a superb stamp, with 2001 P.F. certificate..... 210.00
- 2392 ★ **72c Carmine, 1885 Issue (PR87).** Original gum, lightly hinged, deep rich color, Very Fine and choice, with 2001 P.F. certificate ..... 210.00
- 2393 ★ **84c Carmine, 1885 Issue (PR88).** Original gum, rich color, Very Fine, with 2001 P.F. certificate..... 425.00
- 2394 ★ **1c Intense Black, 1894 Issue (PR90).** Original gum, intense shade, three wide margins, Very Fine, with 2001 P.S.E. certificate..... 200.00
- 2395 ★ **10c Intense Black, 1894 Issue (PR94).** Original gum, lightly hinged, sharp impression, Very Fine and choice, with 2001 P.F. certificate ..... 450.00



- 2396 ★ **24c Pink, 1894 Unwatermarked Bureau Issue (PR96).** Original gum, lightly hinged, brilliant color, beautiful centering  
EXTREMELY FINE. A SUPERB EXAMPLE OF THE 24-CENT 1894 UNWATERMARKED NEWSPAPER STAMP.  
With 2001 P.F. certificate ..... 1,350.00



2396



2397

- 2397 ★ **24c Pink, 1894 Unwatermarked Bureau Issue (PR96).** Original gum, h.r., pretty shade, vertical crease, otherwise Fine, with 2001 P.F. certificate ..... 1,350.00

- 2398 ★ **\$20.00 Slate, Newspaper (PR111).** Barely disturbed original gum, rich color and proof-like impression, choice centering, Extremely Fine, small red backstamp, with 2001 P.F. certificate..... 1,650.00



2398



2399

- 2399 ★ **\$50.00 Dull Rose, Newspaper (PR112).** Original gum, rich color, fresh and Fine, with 2001 P.F. certificate ..... 1,750.00





2400



2401



2402



2403



2406EX



2407EX



2408EX



2410



2411



2412



2413



2414



- 2400 ★★ **\$2.00 Scarlet, Newspaper (PR120).** Mint N.H., deep shade, Extremely Fine ..... 35.00
- 2401 ★★ **\$5.00 Dark Blue, Newspaper (PR121).** Mint N.H., intense color, Very Fine and choice ... 62.00
- 2402 ★★ **\$50.00 Dull Rose, Newspaper (PR124).** Mint N.H., bright color and detailed impression, choice centering, Extremely Fine ..... 87.00
- 2403 ★★ **\$100.00 Purple, Newspaper (PR125).** Mint N.H., rich color and proof-like impression, perfectly centered with well-balanced margins, Extremely Fine Gem, a beautiful stamp ... 95.00
- 2404 ★ **Newspapers and Periodicals Balance.** 28 unused, incl. Nos. PR2-PR3, PR5, PR8, PR73-PR74, several from 1895-97 Issue, few small faults, all appear Fine-Very Fine, interesting group ..... *Not illustrated* E. 300-400
- 2405 ★ **Newspapers and Periodicals Balance.** Accumulation of unused stamps on stock cards and old lot cards, wide range of issues represented, few better incl. Nos. PR22, PR33, PR36, PR40, PR79, few faults, many are Fine-Very Fine, interesting group ..... *Not illustrated* E. 1,000-1,500

## PARCEL POST

- 2406 ★ **1c-\$1.00 Parcel Post (Q1-Q5, Q7-Q12).** 2c-5c and 15c Mint N.H., all have rich color, Fine-Extremely Fine ..... **(Photo Ex)** 1,221.00
- 2407 ★ **1c-\$1.00 Parcel Post (Q1-Q12).** Original gum, h.r., few small faults incl. 50c thin spot, otherwise Fine-Very Fine ..... **(Photo Ex)** 1,148.00
- 2408 ★ **1c-\$1.00 Parcel Post (Q1-Q12).** Original gum, h.r., few thin spots, otherwise Fine-Very Fine ..... **(Photo Ex)** 1,148.00
- 2409 ★★ **1c-75c Parcel Post (Q1-Q5, Q8, Q11).** Mint N.H., rich color, 20c natural gum skips, Very Fine ..... *Not illustrated* 593.00
- 2410 ★★田 **4c Parcel Post (Q4).** Mint N.H. top imprint and plate no. block of four, rich color, right stamps light natural gum skip, Extremely Fine, Scott Retail as hinged ..... 360.00
- 2411 ★★ **5c Parcel Post (Q5).** Mint N.H., sharp impression, Extremely Fine, with 2001 P.F. certificate for pair ..... 60.00
- 2412 ★★ **10c Parcel Post (Q6).** Mint N.H., rich color, choice centering, Extremely Fine, with copy of 2001 P.F. certificate for pair ..... 95.00
- 2413 ★★ **25c Parcel Post (Q9).** Mint N.H., sharp proof-like impression, Extremely Fine.. 120.00
- 2414 ★★ **75c Parcel Post (Q11).** Mint N.H. top plate no. single, rich color, choice centering, Extremely Fine, with 2001 P.F. certificate ..... 170.00



2415

- 2415 ★★田 **75c Parcel Post (Q11).** Mint N.H. top plate no. block of six, deep color, remarkably fresh  
EXTREMELY FINE GEM PLATE BLOCK IN MINT NEVER-HINGED CONDITION.  
Exceedingly rare in Mint N.H. condition ..... 4,500.00



2416



2417



2418



2419



2420



2421



2425



2429



2430



2431EX



2416	★★	<b>\$1.00 Parcel Post (Q12).</b> Mint N.H., intense color, Very Fine and choice, with 1999 P.F. certificate.....	625.00
2417	★	<b>\$1.00 Parcel Post (Q12).</b> Barest trace of hinge, deep rich color, almost perfectly centered with extra wide margins, Extremely Fine Gem, with 2001 P.F. certificate .....	350.00
2418	°★★田	<b>2c Parcel Post Postage Due (JQ2).</b> Mint N.H. right plate no. block of six, rich color, fresh and Fine-Very Fine, with 2000 P.S.E. certificate, a very scarce plate block .....	5,600.00
2419	★	<b>10c Parcel Post Postage Due (JQ4).</b> Barest trace of hinge, rich color, perfectly centered, Extremely Fine, with 2001 P.F. certificate .....	175.00
2420	★★	<b>25c Parcel Post Postage Due (JQ5).</b> Mint N.H., rich color and sharp impression, Very Fine and choice, with 2001 P.F. certificate .....	190.00
2421	★	<b>(Greig's) City Despatch Post, New York N.Y., 3c Black on Grayish (40L1).</b> Original gum, lightly hinged, large margins, Very Fine and choice, with 1993 P.F. certificate .....	375.00

## POSTAL STATIONERY

2422	★	<b>12c Plum on Cream, 15c Red Orange on Amber (U95, U97).</b> Cut squares, Very Fine..... ..... <i>Not illustrated</i>	470.00
2423	★	<b>24c-90c 1870-75, Cut Squares (U99-U101, U107, U211).</b> Rich colors, Very Fine group... ..... <i>Not illustrated</i>	960.00
2424	★	<b>30c Black on Amber, 30c Black on Cream (U103-U104).</b> Cut squares, fresh and Very Fine..... ..... <i>Not illustrated</i>	475.00
2425	★	<b>90c Carmine on Cream, Cut Square (U107).</b> 31 x 33mm, rich color, Very Fine .	250.00



2426

2426		<b>3c Green on Blue, Cut Square (U170).</b> 30 x 34mm, light negative cork cancel, blue ink spot at left and minute pinhole, otherwise Very Fine, with 2001 A.P.S. certificate .....	3,500.00
2427	★	<b>30c Black on Blue, 30c Black on Manila, 30c Black on Amber Manila (U208-U210).</b> Cut square, Very Fine, interesting study group..... <i>Not illustrated</i>	375.00
2428	★	<b>90c 1887-94 Issue, Cut Square (U342-U347).</b> Fresh color, Very Fine and choice, interesting complete offering of the 90c papers..... <i>Not illustrated</i>	500.00

## REVENUES

2429		<b>\$1.00 Inland Exchange, Part Perforate (R69b).</b> Well-centered with large margins at top and bottom, bold red "Schepeler & Co. N.Y. Sep. 29, 1863" circular datestamp, small sealed tear at bottom, otherwise Very Fine, with 2001 P.F. certificate .....	325.00
2430		<b>50c Blue &amp; Black, Inverted Center (R115b).</b> Faint ink cancel at center, expertly sealed tear at top left, otherwise Very Fine.....	850.00
2431		<b>2c Orange &amp; Black, Third Issue, Inverted Center (R135b).</b> Two, one with herringbone cancel and five extraneous perfs at center, other with tiny pen mark at left, Fine .....	(Photo Ex) 750.00



2432

2432° **\$500.00 Red Orange, Green & Black, Second Issue, "Large Persian Rug" (R133).** Rich colors, light manuscript cancel leaves entire design clearly visible, negligible small faults but in better condition than most

VERY FINE APPEARANCE. A BEAUTIFUL EXAMPLE OF THE FAMOUS "LARGE PERSIAN RUG" STAMP. ONE OF THE MOST COLORFUL AND BEAUTIFUL STAMPS IN ALL OF PHILATELY.

Examples of this oversize stamp are usually found with faults to varying degree, due to its size. The absence of readily identifiable faults and the lack of a usual cut cancel makes this a desirable copy..... 13,000.00





## HUNTING PERMITS

- 2433 ★★ **\$1.00 1934 Hunting Permit (RW1).** Mint N.H. with plate no. and full top selvage, lightly hinged in selvage only, perfectly centered with even margins, Extremely Fine, a gorgeous stamp ..... 750.00
- 2434 ★★ **\$1.00 1934 Hunting Permit (RW1).** Mint N.H. top plate no. single, perfectly centered, usual light natural gum bend, Extremely Fine..... 750.00
- 2435°★★ **\$1.00 1934 Hunting Permit (RW1).** Mint N.H., bright color, Very Fine and choice, with copy of 2000 P.F. certificate for block of four..... 750.00
- 2436 ★★ **\$1.00 1934 Hunting Permit (RW1).** Mint N.H., rich color, perfectly centered, Extremely Fine Gem, with 2001 P.F. certificate..... 750.00
- 2437 ★★ **\$1.00 1935 Hunting Permit (RW2).** Mint N.H. with plate no. at bottom, post-office fresh and Very Fine ..... 675.00
- 2438 ★★ **\$1.00 1936 Hunting Permit (RW3).** Mint N.H. with plate no. at bottom, virtually perfect centering with wide even margins on bright white paper, Extremely Fine Gem.. 325.00
- 2439 ★★ **\$1.00 1936 Hunting Permit (RW3).** Mint N.H., Very Fine and choice ..... 325.00
- 2440 ★★ **\$1.00 1936 Hunting Permit (RW3).** Mint N.H. top plate no. single, wide margins, few tiny natural gum skips, Extremely Fine ..... 325.00
- 2441 ★ **\$1.00 1936 Hunting Permit (RW3).** Small h.r., wide margins, Extremely Fine, with 2001 P.F. certificate ..... 175.00
- 2442 ★★ **\$1.00 1936 Hunting Permit (RW3).** Three Mint N.H. singles, one with plate no. at top, few light natural gum skips, Very Fine.....(Photo Ex) 975.00
- 2443 ★★ **\$1.00 1937 Hunting Permit (RW4).** Mint N.H. top plate no. single, bright color, Extremely Fine, with 2001 P.F. certificate ..... 275.00



- 2444 ★ **\$1.00 1937 Hunting Permit (RW4).** Lightly hinged, almost perfectly centered, Extremely Fine..... 150.00
- 2445 ★★ **\$1.00 1937 Hunting Permit (RW4).** Mint N.H., fresh color, Very Fine and choice..... 275.00
- 2446 ★★ **\$1.00 1938 Hunting Permit (RW5).** Mint N.H. bottom plate no. single, rich color, fresh and Very Fine, with 2001 P.F. certificate..... 400.00
- 2447 ★★ **\$1.00 1938 Hunting Permit (RW5).** Mint N.H. top plate no. single, rich color, Extremely Fine .... 400.00
- 2448 ★★ **\$1.00 1938 Hunting Permit (RW5).** Mint N.H. with plate no. at top, beautiful bright color, usual light natural gum bend, Very Fine and choice..... 400.00
- 2449 ★★ **\$1.00 1938 Hunting Permit (RW5).** Mint N.H., bright shade, Very Fine and choice ..... 400.00
- 2450 ★★ **\$1.00 1938 Hunting Permit (RW5).** Mint N.H., sharp impression, fresh and Very Fine .. 400.00
- 2451 ★★ **\$1.00 1938 Hunting Permit (RW5).** Mint N.H., rich color, Very Fine and choice ..... 400.00
- 2451 ★★ **\$1.00 1939 Hunting Permit (RW6).** Mint N.H. bottom margin single, sharp impression, wide margins, Extremely Fine Gem, with 2001 P.F. certificate for pair..... 225.00
- 2452 ★★ **\$1.00 1941 Hunting Permit (RW8).** Mint N.H., choice centering, Extremely Fine Gem, with 2001 P.F. certificate..... 200.00
- 2453 ★★ **\$1.00 1942 Hunting Permit (RW9).** Mint N.H. top plate no. single, crisp impression, Extremely Fine, with 2001 P.F. certificate..... 225.00



## AN OUTSTANDING COLLECTION OF HUNTING PERMIT PLATE BLOCKS



2454

2454 ★★田 \$1.00 1935 Hunting Permit (RW2). Mint N.H. bottom left plate no. block of six, deep rich color, bottom center stamp with small spot of printer's ink, usual light natural creasing only in selvage

VERY FINE AND CHOICE. A SCARCE WELL-CENTERED MINT NEVER-HINGED PLATE BLOCK OF THE SECOND FEDERAL DUCK ISSUE.

A beautiful plate block ..... 10,000.00

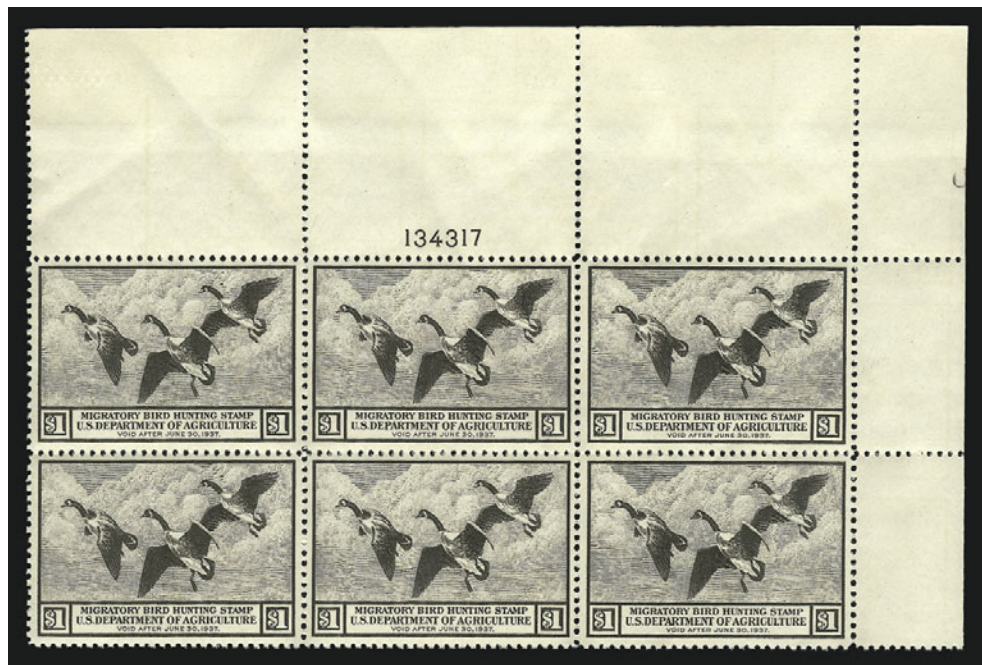

2455

2455 ★★田 \$1.00 1936 Hunting Permit (RW3). Mint N.H. top right plate no. block of six with huge selvage at top, right pair with natural gum skip, usual slight natural gum bends, Very Fine..... 3,250.00



2456

- 2456 ★★田 \$1.00 1937 Hunting Permit (RW4). Mint N.H. bottom left plate no. block of six, deep shade, usual light natural gum bends and tiny gum skips, well-centered and Very Fine, a pretty plate block ..... 2,500.00



2457

- 2457 ★★田 \$1.00 1938 Hunting Permit (RW5). Mint N.H. top right plate no. block of six, bright color, post-office fresh and Fine-Very Fine ..... 2,600.00





2458

- 2458 ★★田 \$1.00 1939 Hunting Permit (RW6). Mint N.H. top left plate no. block of six, detailed proof-like impression, usual light natural gum bends, natural inclusion at bottom right, Very Fine..... 2,000.00



2459

- 2459 ★★田 \$1.00 1940 Hunting Permit (RW7). Mint N.H. top left plate no. block of six with wide margins, rich color, choice centering, Very Fine, an outstanding plate block... 1,900.00



2460

- 2460 ★★田 \$1.00 1941 Hunting Permit (RW8). Mint N.H. plate no. block of six, dark shade and sharp impression, usual light natural gum bends and small gum skips, Extremely Fine ... 1,900.00



2461

- 2461 ★★田 \$1.00 1942 Hunting Permit (RW9). Mint N.H. top left plate no. block of six with wide selvage, crisp impression on fresh paper, usual light natural gum bends, Very Fine and choice ... 1,900.00





2462



2463



2464

- 2462 ★★田 \$1.00 1943 Hunting Permit (RW10). Mint N.H. bottom left plate no. block of six, bright and fresh, almost perfectly centered, usual light natural gum bends, Extremely Fine ..... 625.00
- 2463 ★★田 \$1.00 1944 Hunting Permit (RW11). Mint N.H. top right plate no. block of six, vibrant shade, center pair vertical gum skip, usual light natural gum bends, Very Fine . 625.00
- 2464 ★★田 \$1.00 1944 Hunting Permit (RW11). Mint N.H. top plate no. block of six, intense color, choice centering, left stamps few natural gum skips, Extremely Fine..... 625.00



2465



2466



2467

- 2465 ★★田 \$1.00 1945 Hunting Permit (RW12). Mint N.H. bottom left plate no. block of six, sharp impression, usual light natural gum bends, Very Fine..... 450.00
- 2466 ★★田 \$1.00 1946 Hunting Permit (RW13). Mint N.H. bottom left plate no. block of six, bright and fresh, Extremely Fine..... 300.00
- 2467 ★★田 \$1.00 1946 Hunting Permit (RW13). Mint N.H. bottom right plate no. block of six, deep shade, Very Fine and choice ..... 300.00





2468



2469



2470

- 2468 ★★田 **\$1.00 1947 Hunting Permit (RW14)**. Bottom right plate no. block of six, dark color and proof-like impression, couple usual light natural gum bends, Extremely Fine .... 300.00
- 2469 ★★田 **\$3.00 1948 Hunting Permit (RW15)**. Mint N.H. top left plate no. block of six, bright color and sharp impression, usual light natural gum bends and small gum skips, Extremely Fine, a beautiful plate block..... 350.00
- 2470 ★★田 **\$2.00 1949 Hunting Permit (RW16)**. Mint N.H. bottom left plate no. block of six, bright and fresh, well-centered and Very Fine ..... 390.00



2471



2472



2473

- 2471 ★★田 \$2.00 1950 Hunting Permit (RW17). Mint N.H. bottom right plate no. block of six, beautiful bright shade on fresh paper, natural gum bend at top left, Extremely Fine 525.00
- 2472 ★★田 \$2.00 1951 Hunting Permit (RW18). Mint N.H. bottom right plate no. block of six, detailed impression, Very Fine and choice ..... 525.00
- 2473 ★★田 \$2.00 1952 Hunting Permit (RW19). Mint N.H. top left plate no. block of six, dark shade, almost perfectly centered, usual light natural gum bends, Extremely Fine ..... 525.00





2474



2475



2476

- 2474 ★★田 \$2.00 1953 Hunting Permit (RW20). Mint N.H. bottom right plate no. block of six, choice centering, Extremely Fine..... 575.00
- 2475 ★★田 \$2.00 1954 Hunting Permit (RW21). Mint N.H. top right plate no. block of six, proof-like impression on bright white paper, Extremely Fine..... 525.00
- 2476 ★★田 \$2.00 1955 Hunting Permit (RW22). Mint N.H. bottom left plate no. block of six, bright color, tiny stain at bottom right, otherwise Very Fine..... 550.00



2477



2478



2479

- 2477 ★★田 \$2.00 1956 Hunting Permit (RW23). Mint N.H. top right plate no. block of six, post-office fresh and Very Fine ..... 550.00
- 2478 ★★田 \$2.00 1956 Hunting Permit (RW23). Mint N.H. top right plate no. block of six, bright shade, choice centering, Extremely Fine ..... 550.00
- 2479 ★★田 \$2.00 1957 Hunting Permit (RW24). Mint N.H. top right plate no. block of six, bright color on fresh paper, Very Fine and choice ..... 550.00





2480



2481



2482



2483

- 2480 ★★田 \$2.00 1957 Hunting Permit (RW24). Mint N.H. bottom left plate no. block of six, brilliant color and beautiful centering, Extremely Fine..... 550.00
- 2481 ★★田 \$2.00 1958 Hunting Permit (RW25). Mint N.H. top right plate no. block of six, beautifully centered, natural gum bend at bottom center, Extremely Fine..... 550.00
- 2482 ★★田 \$3.00 1959 Hunting Permit (RW26). Mint N.H. top left plate no. block of four, bright colors, Very Fine, an outstanding plate block..... 500.00
- 2483 ★★田 \$3.00 1960 Hunting Permit (RW27). Mint N.H. top left plate no. block of four, perfectly centered, Extremely Fine..... 400.00

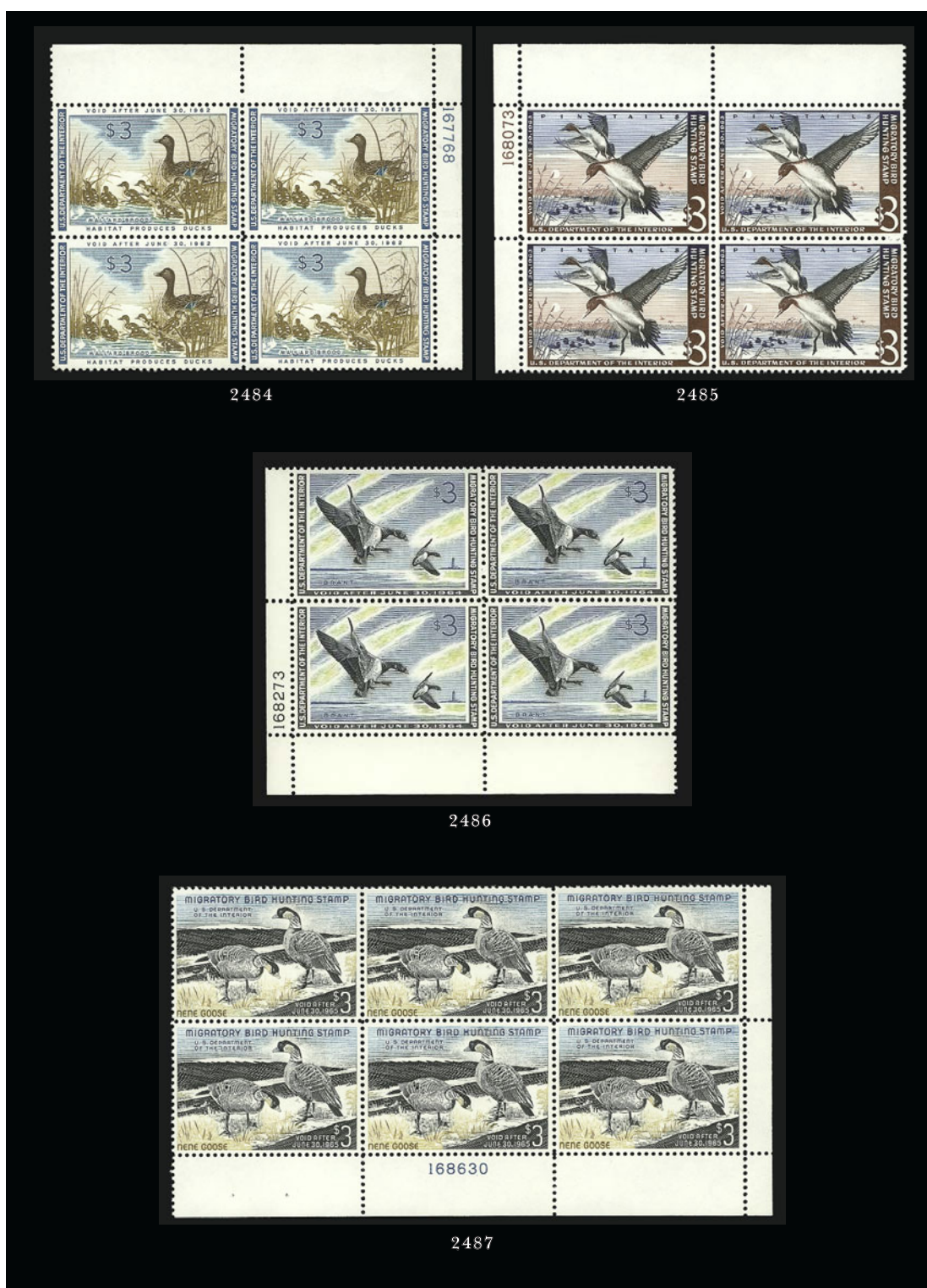

- 2484 ★★田 **\$3.00 1961 Hunting Permit (RW28)**. Mint N.H. top right plate no. block of four, bright and fresh, Very Fine and choice ..... 425.00
- 2485 ★★田 **\$3.00 1962 Hunting Permit (RW29)**. Mint N.H. top left plate no. block of four, deep rich colors, Extremely Fine..... 475.00
- 2486 ★★田 **\$3.00 1963 Hunting Permit (RW30)**. Mint N.H. bottom left plate no. block of four, bright colors and proof-like impressions, Extremely Fine ..... 450.00
- 2487 ★★田 **\$3.00 1964 Hunting Permit (RW31)**. Mint N.H. bottom right plate no. block of six, beautiful bright colors, choice centering, post-office fresh and Extremely Fine, an outstanding plate block..... 2,100.00



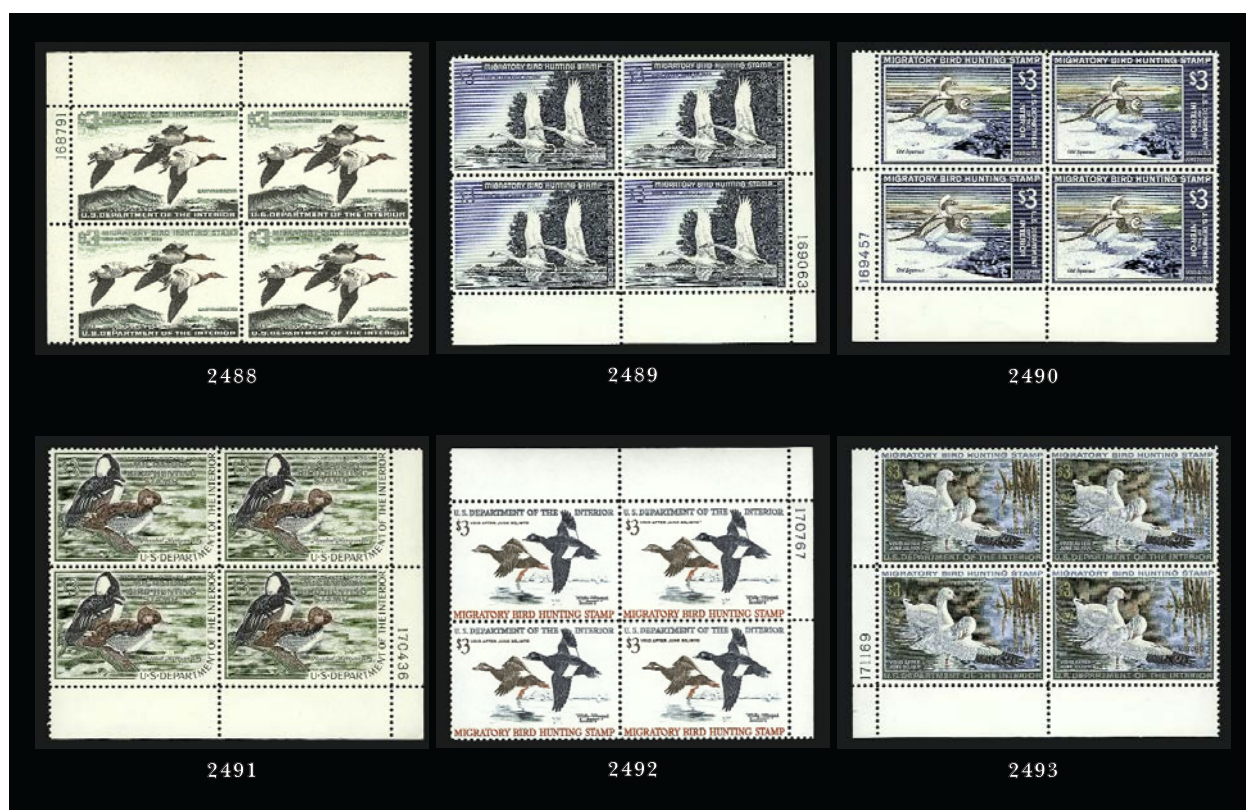

- 2488 ★★田 **\$3.00 1965 Hunting Permit (RW32).** Mint N.H. top left plate no. block of four, rich colors, Very Fine..... 500.00
- 2489 ★★田 **\$3.00 1966 Hunting Permit (RW33).** Mint N.H. bottom right plate no. block of four, vivid colors, incredibly fresh, Extremely Fine ..... 500.00
- 2490 ★★田 **\$3.00 1967 Hunting Permit (RW34).** Mint N.H. bottom left plate no. block of four, bright fresh colors, Extremely Fine ..... 525.00
- 2491 ★★田 **\$3.00 1968 Hunting Permit (RW35).** Mint N.H. bottom right plate no. block of four, post-office fresh, Extremely Fine ..... 275.00
- 2492 ★★田 **\$3.00 1969 Hunting Permit (RW36).** Mint N.H. top right plate no. block of four, Very Fine..... 260.00
- 2493 ★★田 **\$3.00 1970 Hunting Permit (RW37).** Mint N.H. bottom left plate no. block of four, bright colors, Extremely Fine ..... 290.00
- 2494 ★★田 **\$3.00-\$7.50 1971-84 Hunting Permits (RW38-RW51).** Twenty Mint N.H. plate no. blocks of four, incl. No. RW45 (three), Nos. RW46-RW49 (two each), others one each, post-office fresh and Extremely Fine ..... 1,362.00
- 2495 ★ **\$1.00-\$3.00 1934-70 Hunting Permits (RW1-RW35, RW37).** 103 stamps incl. 99 unused and 4 used, 56 Mint N.H. incl. Nos. RW1 (3), RW4 (2), RW6, RW7 (5), RW8, RW9 (3), RW10 (4), others 1-3 each, 40 lightly hinged incl. Nos. RW1, RW2 (3), RW3, RW4, RW6 (2), RW7 (3), RW8 (3), three unused (no gum), some with plate nos., generally Very Fine with many Extremely Fine ..... 13,500.00
- 2496 **\$1.00-\$5.00 1935-81 Hunting Permits.** Stock page of unused and used stamps, the more recent issues are state hunting permits, some faults, some appear Fine-Very Fine..... E. 300-400
- 2497 ★ **\$1.00-\$10.00 1934-88 Hunting Permits.** 40 unused stamps, mostly without gum, some faults, some appear Fine-Very Fine..... E. 300-400
- 2498 (★) **\$1.00-\$5.00 1934-77 Hunting Permits.** 22, mostly unused (no gum) but a few h.r., few small faults, otherwise Fine-Very Fine ..... 1,370.00
- 2499 ★ **\$1.00-\$3.00 1934-63 Hunting Permits.** 22 unused stamps, some duplication incl. Nos. RW1 (3), RW3 (2), RW4 (3), mostly unused (no gum), few faults, some appear Fine-Very Fine 2,490.00
- 2500 **\$1.00-\$7.50 1934-86 Hunting Permits.** 59 used stamps, almost all are Fine-Very Fine ..... 1,004.00
- 2501 ★★田 **\$5.00-\$15.00 1978-96 Hunting Permits (RW45/RW63).** Mint N.H. accumulation of seventeen singles (incl. five plate no. singles) and eleven plate no. blocks of four, one plate block with light creasing affecting one stamp, otherwise Extremely Fine, Face value ..... 750.00



2504



2506



2515



2509



2510



2511



2512

- 2502 **5c-25c Postage Currency (PC5-PC7, PC14, PC16).** Nos. PC5-PC7 (two), others one each, usual creases and small faults, otherwise Fine-Very Fine ..... *Not illustrated* 745.00
- 2503 ★ **CONFEDERATE STATES.** 1861-62, fourteen unused stamps, Nos. 1, 3, 4 and 5 without gum, others original gum, few small faults, all appear Fine-Very Fine ..... 6,930.00
- 2504 **CONFEDERATE STATES, 5c Olive Green, Stone A-B (1c).** Large margins all around, bright shade, neat Columbia cds, Extremely Fine, with 2000 P.S.E. certificate ..... 175.00
- 2505 **CANAL ZONE COLLECTION.** 93 stamps and one booklet, unused incl. Nos. 7, 21-26, 30 (block of four), 58 (two), 70-81, 88 (block of four), 97-99, J4-J6, J18-J20, used incl. Nos. 8, 47, 60-67, 70-81, C1-C5, few with small faults, overall Fine-Very Fine ..... 3,593.00
- 2506 ★ **HAWAII, 1865, 5c Blue on Blue (22).** Plate 12-A, Ty. IX (Westerberg Pos. 1), original gum, lightly hinged, large margins incl. **sheet margin** at left, Extremely Fine, with 2001 P.F. certificate ... 525.00
- 2507° **HAWAII.** 1864-99, accumulation of 385 unused and used stamps, better unused incl. Nos. 34 (10), 36 (2), 38 (3), 46, 48 (2), 49 (2), 50, 52C (block of 6), 63 (2), 64 (5), 72, O1-O6 (2), used incl. Nos. 32 (17), 34 (15), 38 (4), 40 (5), 41 (4), 48 (2), 49 (3), 52C (2), 65, 69, 72 (2), 73, many unused (no gum), neatly arranged in small stockbook, Fine-Very Fine, Scott Retail approximately ..... 10,000.00
- 2508 ★ **HAWAII COLLECTION.** Seventeen unused and one unused cut square, incl. Nos. 19, 24, 25, 30-34, 46, 52C, 63, O1-O6, U9, Nos. 19, 25, 46, 63 no gum, others original gum, Fine-Very Fine 2,129.00
- 2509 ★田 **PHILIPPINES, 1899, 15c Olive Green (218).** Block of four, **bottom stamps Mint N.H.**, top pair lightly hinged, deep rich color on bright paper, Very Fine and choice, Scott Retail as hinged ..... 150.00
- 2510 ★田 **PHILIPPINES, 1903, 15c Olive Green (235).** Bottom left corner margin block of four, unusual foldover at bottom left leaves some stray perfs in selvage, stamps lightly hinged, h.r. in selvage at bottom, rich color, Extremely Fine ..... 275.00
- 2511 **PHILIPPINES, 1903, \$2.00 Dark Blue (238).** Deep color, neat strike of Manila cds, fresh and Extremely Fine, scarce used, with 2001 P.F. certificate ..... 850.00
- 2512 ★ **PHILIPPINES, 1903, \$5.00 Dark Green (239).** Original gum, lightly hinged, rich color, Very Fine and choice, with 2001 P.F. certificate ..... 950.00



- 2513 ★ **U.S. POSSESSIONS.** Collection of 29 better stamps, unused incl. Guam No. M2, Philippines Nos. 213-219, E1 (single and block of four, latter without gum), Puerto Rico Nos. 210-216, used incl. Cuba No. E1, D.W.I. No. 20, Guam No. 7, Philippines Nos. 223 and 223A, and US No. 288 with Manila Military Station cancel, and Philippines "U.S. Govt. Employee Mail" hs on small label rouletted at top, few with small faults, generally Fine-Very Fine..... 2,620.00
- 2514 **U.S. POSSESSIONS.** Many hundreds of stamps, mostly Ryukyus and Canal Zone, better unused incl. Cuba No. E1, Guam Nos. 3, 4, 6, 11, Ryukyus incl. three almost complete collections, in five albums or stockbooks, some faults as usual, also incl. sixth book of Ryukyu Christmas Seals, and seventh book of 65 Philippine WWII event and first day covers, generally Fine-Very Fine..... E. 400-500
- 2515 ★★ **UNITED NATIONS, 1½c Green, Imperforate (Gaines 2(1)h).** Horizontal pair, fresh color on bright white paper, tiny gum disturbance at lower right, Extremely Fine, one of the rarest items in U.N. philately, Gaines Retail value (as "printer's material") 3,000.00
- 2516 **UNITED NATIONS ACCUMULATION.** Thousands of stamps and couple hundred first day covers and postal stationery, strength in unused stamps incl. New York singles and inscription blocks of four complete 1951-85, incl. Nos. 1-11, 29, 38 and many modern panes, generally Very Fine..... E. 400-500

## GROUP LOTS BY ISSUE

- 2517 **5c Red Brown (1).** Five, most ample to full margins, three with red square grids, one with blue grid and one with blue circular datestamp, two with light creases and one with small repair, Fine group..... 3,070.00
- 2518 **5c Red Brown (1).** Four, one with large even margins, one ample to clear, other two cut in, red grids, one also pen cancelled, one defective, others with small faults, otherwise Fine group ..... 2,100.00
- 2519 **1c Blue, Ty. II, IV (7, 9).** Thirteen stamps incl. No. 9 unused (no gum) and twelve used incl. No. 7 (five) and No. 9 (six singles and horizontal pair), horizontal pair with wide sheet margin at bottom, others mostly full margins, circular datestamp cancels, horizontal pair and one single with small faults, unused with light toning, Fine-Very Fine..... 2,010.00
- 2520 **3c 1851-57 Issue (11, 25, 26).** 80 used and two unused (no gum) stamps, used incl. No. 11 (26 incl. strip of three), No. 25 (3), few varieties and shades, few with faults, overall Fine-Very Fine..... 1,360.00
- 2521 **10c Green, Ty. II, III (14, 15).** Four used stamps incl. three Ty. III, ample to large margins, two Ty. III with grid cancels, others circular datestamps, rich colors, one Ty. III with light diagonal crease visible in fluid only and one with tiny margin corner crease, Very Fine appearing group..... 900.00
- 2522 **12c Black (17).** Five used, two with top margin just into, otherwise full margins, two with red cancels and one with red & blue cancels, one repaired and two with minute faults visible in fluid only, Fine-Very Fine appearing ..... 1,685.00
- 2523 **1c-12c 1851-57 Issues.** 36 stamps, incl. unused No. 26 block of four, used Nos. 9, 10, 14, 15, 17, 29, interesting group of No. 11's incl. cracked plate, 1853 yeardate cancel, few faults, few appear Fine-Very Fine..... 2,259.00
- 2524 **1c Blue, Ty. V (24).** Fourteen, one original gum, h.r., diagonal crease and thirteen used incl. one with green cancel and one with pen cancel, others circular datestamps or grids, few with small faults, generally Fine..... 945.00

2525 ★	<b>3c Dull Red, Ty. II (26).</b> Eleven stamps, Mint N.H. incl. single with vertical crease, original gum incl. two singles and horizontal strip of three, unused (no gum) incl. single and block of four, fresh colors, Fine-Very Fine, Scott Retail as singles..... 615.00
2526	<b>10c Green, Ty. V (35).</b> Thirteen used incl. six with red cancels and one with red & blue cancels, couple with small faults, six Fine, others Very Fine-Extremely Fine ..... 902.00
2527	<b>5c-30c 1857-60 Issue (30A, 32, 36b, 37a, 38).</b> Six stamps, unused incl. Nos. 36b (no gum), 37a (regummed) and 38 (part original gum), used incl. Nos. 30A, 32 and 36b, most with small faults, otherwise Fine group..... 3,955.00
2528	<b>1851-66 Issues.</b> 26 stamps, unused incl. Nos. 26 (single and block of four), 35, 63, 65 (strip of three and block of four), used incl. Nos. 12, 17, 27, 68, 69, 71, 72, 75, 76, many incl. Nos. 17, 27, 35, 63 and 75 with faults, also incl. No. 78 color changeling and Nos. 28 and 33 (both defective) on legal-size cover containing deposition (not counted), Fine appearing group, seven with 2000 A.P.S. certificates ..... 5,850.00
2529 (★)	<b>1c 1857 Reprint, 1c-90c 1861-63 Issue (40/76).</b> Ten unused stamps, no gum incl. Nos. 40, 63, 65 (three), 72, 76, regummed incl. Nos. 56, 65 and 76, No. 72 reperfed and small tear, otherwise Fine..... 3,835.00
2530	<b>1c-90c 1861-66 Issue (63/78b).</b> Eight used stamps, Nos. 63, 70, 70a, 71, 72, 77, 78 and 78b, three with red cancels, few small faults, all appear Very Fine-Extremely Fine..... 1,310.00
2531	<b>1c-24c 1861-66 Issue (63/78).</b> 89 used stamps incl. Nos. 63 (11), 64, 65 (53), 67, 68 (9), 69 (2), 70, 71 (2), 76 (5), 77 (2) and 78 (2), arranged on stockcards, few with small faults, mostly Fine-Very Fine appearance ..... 4,215.00
2532	<b>1c-90c 1861-68 Issues.</b> 27 used stamps, incl. Nos. 63, 67-73, 75-76, 78, 87, 89-91, 93, 96-99, few blue cancels, few faults, some appear Fine-Very Fine, No. 87 with 1983 P.F. certificate ..... 5,519.00
2533	<b>1c-90c 1861 Issue (63, 71, 72).</b> First two with red cancels, few tiny faults, appear Very Fine-Extremely Fine..... 650.00
2534	<b>2c 1863-68 Black Jack, Massive Accumulation.</b> Approximately 2,300 used examples, incl. many with grill, most arranged on stockpages, few paper varieties and few multiples, small group with revenue cancels, mixed centering and most have faults, generally Very Good-Fine appearance, as No. 73 the Scott Retail value at \$50 per stamp would be \$115,000.00 — in fact, there are E & F Grills throughout — couple with certificates..... E. 10,000-15,000
2535°	<b>3c Rose, D. Grill (85).</b> Ten, variety of cork cancels incl. quartered cork often found on 3c D Grills, most with rich color and sharp grill, small faults incl. one reperfed, otherwise Fine group, reperfed copy with 1998 P.S.E. certificate..... 9,500.00
2536 (★)	<b>2c Black Z. Grill, 10c Green and 15c Black F. Grills (85B, 89, 91).</b> 10c small part original gum, h.r., others unused (regummed), 2c toned, each freakishly off center, Scott Retail as no gum..... 9,700.00
2537	<b>1c-90 1868 E. and F. Grills (86/101).</b> 70 stamps comprising 68 used and two unused, used incl. Nos. 86, 87 (4), 88 (2), 89, 93 (5), 94 (51), 97, 98 (2), 101, unused incl. No. 94 with and without original gum, arranged on stockcards, usual couple with small faults, generally Fine-Very Fine..... 4,720.00
2538	<b>1c-15c 1868 E. and F. Grills.</b> Eight used stamps: Nos. 87-89, 91-92, 93 double grill, 94, 97, few different colored cancels, few small faults, all appear Extremely Fine.. 1,590.00



2539	<b>2c, 3c, 10c 1868 E. and F. Grills (87-89, 93, 94, 96).</b> No. 93 one unused (regummed, reperfed and thinned) and two used, others one used each, No. 96 with steamship cancel, No. 89 with pen cancel and small corner crease, No. 87 with tiny pinhole, otherwise Very Fine-Extremely Fine group, Nos. 87 and 93 (unused) with 2000 A.P.S. certificates, No. 89 with 1998 P.F. certificate..... 1,052.00
2540 ★	<b>1c-3c 1869 Pictorial Issue (112-114).</b> Five unused stamps incl. two 1c with disturbed original gum (incl. one with arrow at top), one 3c without gum, and one 1c and one 3c regummed, rich colors, Fine..... 2,310.00
2541	<b>1c-90c 1869 Pictorial Issue (112-117, 119, 121-122).</b> Incl. two 1c, 12c with blue cancel, few faults, appear Fine, No. 122 with 1980 P.F. certificate ..... 4,115.00
2542	<b>1c-30c 1869 Pictorial Issue (112-117, 119-121).</b> 137 used stamps incl. 1c (8), 2c (17), 3c (65), 6c (5), 10c (20), 12c (11), 15c (8), 24c, 30c (2), also incl. No. 114 with original gum, few grill varieties, good mix of cancels, couple with usual small faults, generally Fine-Very Fine, one 10c with split grill with 1974 P.F. certificate ..... 13,515.00
2543	<b>1c-30c 1869 Pictorial Issue (112/121).</b> Six used stamps, Nos. 112, 113, 115, 117, 119 and 121, few small faults, otherwise Very Fine-Extremely Fine ..... 1,550.00
2544	<b>1c-90c 1869 Pictorial Issue (112/122).</b> Seven used stamps, Nos. 112 (2), 113, 115-117, 121, few small faults, all appear Very Fine-Extremely Fine..... 1,455.00
2545	<b>3c Ultramarine (114).</b> Three, remarkably well-centered with huge even margins, blue cork, segmented cork and circle of wedges cancels, blue cork with split grill and small fault, Extremely Fine group..... E. 75-100
2546	<b>1c-30c 1869 Pictorial and 1870 Bank Note Issues.</b> Eleven used stamps incl. Nos. 112, 113 (two), 117, 121 with "N.Y. Steamship" cds, 134 (two), 135-138, variety of cancels incl. No. 112 with cogwheel, No. 136 with rosette, one No. 134 with minor faults, also incl. No. 156 pair on 1873 cover addressed to Clara Barton in NYC, Fine-Very Fine group, Nos. 121 with 1999 and one No. 134 with 2000 A.P.S. certificates..... 2,404.00
2547	<b>1c-90c 1870-73 Bank Note Issues (134/165).</b> Over 450 used stamps incl. Nos. 134 (2), 135 (5), 136 (36), 137, 139, 149 (4), 151 (3), 152 (3), 153(2), 154 (2), 155, 160 (7), 161 (20), 162 (5), 163 (2), 165 (6), sorted on stockcards, variety of cancels, few with small faults, generally Fine-Very Fine, Scott Retail approximately ..... 7,900.00
2548	<b>7c-30c 1870 Bank Note Issue (149, 151, 154).</b> Used, 12c with blue cancel, few small faults, all appear Extremely Fine ..... 445.00
2549	<b>1c-90c 1875-88 Bank Note Issues (178/218).</b> 890 mostly used stamps, original gum incl. Nos. 178, 179, 207 (2), 209 (2), 211, 212 (5), 217 (2), unused (no gum) incl. Nos. 178, 179 (2), 182, 189, 215, 216 (3), 217 (2), used incl. Nos. 179 (19), heavy duplication incl. few with Jumbo margins, few with small faults, sorted on stockcards, centering varies from Fine-Extremely Fine, Scott Retail approximately ..... 11,350.00
2550 ★	<b>3c Green, 7c Vermilion, 10c Brown (147, 158, 160, 161).</b> Seventeen unused stamps, original gum incl. Nos. 147 (eight incl. horizontal pair), 158 (three), no gum incl. Nos. 147 (with large ink smear), 158 (three), 160 and 161, few with small faults, Fine-Very Fine appearing group ..... 3,920.00
2551	<b>3c Green Bank Note Varieties.</b> 148 used stamps on homemade exhibit pages, interesting varieties incl. stitch wmk., worn plate, double, triple and shifted transfer varieties, several plate varieties and plate markings, few position with part of imprint, few faults to be expected, generally Fine-Very Fine, an interesting collection for the specialist..... E. 500-750

- 2552 (★) **1c-30c 1870-89 Bank Note Issues (136/216).** 31 stamps, Nos. 136, 145-147, 149-152, 154, 156-159, 161, 163, 178-179, 182-184, 187-190, 206-211, 212-213, 215-216, mostly unused (no gum) or regummed, few with original gum, few faults, most appear Very Fine, three with certificates, Scott Retail taking gum into consideration..... 10,850.00
- 2553 **1c-80c 1870-89 Bank Note Issues, Study Collection.** 140 used stamps, incl. Nos. 134 (2), 135 (3), 145 (11), 148 (8), 149 (3), 150 (4), 151 (2), 153 (7), 154, 155, 156 (10 incl. Glastonbury Conn. precancel), 161 (7), 162 (3), 165 (2), 166 (2), also incl. No. 178 unused double-paper variety (unlisted in Scott), 182 (3 incl. Glen Allen Star precancel), 188 (3 incl. one on cover with Supp. Mail cancel to Germany), 189 (3), 190 (2), 191, 211-218 (1-4 each), mostly NYFM and other geometric cancels, hinged on homemade pages, Fine-Very Fine, one with 1996 P.F. certificate..... 6,438.00
- 2554 田 **1c-10c 1870-89 Bank Note Issues, Used Blocks.** 20 used blocks, of which 17 are blocks of four incl. Nos. 145, 161, 178, 182, 185 (two), 211, 212, No. 150 block of 12 and No. 212 block of 20, small faults to be expected, otherwise Fine-Very Fine, an extremely scarce and desirable group, Scott Retail over ..... 2,900.00
- 2555 **1870-79 Bank Note Issues, Fancy Cancels.** Fourteen incl. seven with almost perfectly struck NYFM cancels incl. Nos. 152, 159, 160 (two), 161 (three), also incl. No. 158 with blue "O.K." and Nos. 184 (six incl. strip of three with negative "79" cancel), Extremely Fine strikes ..... E. 300-400
- 2556 **1870-89 Bank Note Cancellations.** 151 mostly 3c stamps, cancels incl. 52 with numerals, 87 with letters and 12 with stars, many different incl. numerals in circles, negative numerals and letters, wide varieties of numerals and letters, many mounted on white paper with remainder of cancels drawn in to appear as they would on covers, Fine-Very Fine ..... E. 500-750
- 2557 **1870-89 Bank Note Issues, Used Accumulation.** 266 used 1c-30c stamps incl. 1c (197), 6c (10), 10c (12), 15c (2), 24c, 30c (2), variety of cancels incl. NYFM on 6c and 10c, stars, variety of colors, arranged by denomination on nine stockpages, Fine-Very Fine ..... E. 300-400
- 2558 **3c-90c 1870-88 Bank Note Issues (137/217).** Eleven used stamps: Nos. 137, 139, 144, 153 (NYFM cancel), 155, 162, 165, 185, 191, 214 and 217, few faults, all appear Very Fine ... ..... 3,882.00
- 2559 **1c-3c Bank Notes, Used Jumbos.** Seventeen, incl. No. 158 (five), 184 (nine), 206, 210 (two), incl. Nos. 158 and 184 matched set of stamps with arrows, well-centered with immense margins, rich colors, couple with small faults visible in fluid only, Very Fine-Extremely Fine ..... E. 150-200
- 2560 **2c Red Brown (210).** Accumulation of 48 unused and 169 used, unused incl. 29 Mint N.H. (incl. blocks of four, six and nine), 10 o.g. (incl. one on laid watermarked paper) and 9 unused (no gum), arranged on stockcards, Fine-Very Fine..... 2,186.00
- 2561 ★ **1c-90c 1890-93 Issue (219-229).** Original gum or disturbed gum, few reperfed, some are Very Fine..... 2,060.00
- 2562 **1c-90c 1890-93 Issue (219-229).** Accumulation of 839 mostly used stamps, original gum incl. Nos. 219 (11), 219D, 221, 222, 224 (2), 225 (3), 226, 227, 228, 229 (2), used incl. Nos. 220c (20), 229 (3), also incl. group of unused (no gum) with Scott Retail over \$3,000.00, few with small faults, overall Fine-Very Fine, total Scott Retail over 8,500.00
- 2563 ★ **2c-15c 1890-98 Issue (223, 224, 249, 252, 253, 273, 274).** Incl. two of No. 224, original gum, few small faults incl. couple reperfed, Fine-Very Fine appearance..... 940.00
- 2564 **1c-\$5.00 Columbian (230-245).** Either original gum, disturbed original gum or regummed, mixed condition, the high values appear Fine-Very Fine..... E. 1,500-2,000



2565 ★	<b>1c-\$1.00 Columbian (230-241).</b> Original gum or disturbed gum, except \$1.00 regummed, rich colors, few reperfed, Fine-Very Fine appearance ..... 3,126.00
2566 ★	<b>1c-\$1.00 Columbian (230-241).</b> Original gum or disturbed original gum, mixed condition incl. creases and thin spots, otherwise Fine-Very Fine ..... 3,126.00
2567 ★★	<b>1c-50c Columbian (230-232, 234, 236, 238, 240).</b> Mint N.H., bright fresh colors, 1c corner perf tip thin, 3c light natural gum crease, 15c reperfed, otherwise Fine-Very Fine ..... 2,277.00
2568 ★	<b>1c-\$1.00 Columbian (230-241).</b> 1c, 2c and 8c Mint N.H., 50c and \$1.00 disturbed original gum, 3c unused (regummed), others original gum, bright colors, 30c vertical crease, \$1.00 perf thin at top, Very Good, others Fine-Very Fine ..... 3,245.00
2569 ★	<b>2c-10c Columbian (231-237).</b> 2c regular and broken hat, 6c and 8c Mint N.H., others lightly hinged or small h.r., 10c usual natural gum crease, well-centered and Extremely Fine ..... 788.00
2570 ★	<b>3c-50c Columbian (232-240).</b> 3c, 4c and 30c Mint N.H., others original gum, 5c h.r., 6c-15c and 50c lightly hinged, rich colors, 3c tiny natural inclusion, 8c Extremely Fine, others Fine-Very Fine, 4c with photocopy of 1991 for block of six, 50c with 1995 P.F. certificates ..... 2,120.00
2571 ★	<b>1c-\$1.00 Columbian (230-241).</b> Accumulation of 42 stamps incl. 22 original gum, 10 unused (no gum), and 12 used, better original gum incl. 3c-6c (2 each), 8c (3), 10c (4), 15c (2), 30c-\$1.00, unused (no gum) incl. 6c, 10c (2), 15c, 30c, 50c (2), \$1.00, used incl. 15c, 30c (2), most with faults incl. many visible on face, also incl. No. 286 block of four (original gum, h.r.) and plate no. pair with Mint N.H. stamps, generally Fine. 7,668.00
2572 ★	<b>1c-\$2.00 Columbian (230-242).</b> Accumulation of 150 unused stamps, 41 Mint N.H. incl. 1c (13), 2c (9 incl. one with broken hat), 3c (4), 4c (2), 5c (5), 6c (2), 8c (5), 10c, original gum incl. 1c (17), 3c (20), 4c (8), 5c (10), 6c (11), 8c (16), 10c (6), 15c (4), 30c (2), 50c (4), \$1.00, \$2.00, unused (no gum or regummed) incl. 50c and \$2.00, couple with usual small faults, overall Fine-Very Fine ..... 18,825.00
2573 ★	<b>4c-50c Columbian (233-234, 239-240).</b> 30c and 50c slightly disturbed original gum, 5c h.r., 4c lightly hinged, rich colors, Extremely Fine ..... 1,082.00
2574 ★	<b>8c Columbian, 8c Trans-Mississippi (236, 289).</b> Six stamps comprising No. 236 (two Mint N.H.) and No. 289 (four original gum incl. two lightly hinged and two with small h.r.), deep rich colors, but both Nos. 236 have slightly underinked "8"s, Fine-Very Fine. .... 1,020.00
2575	<b>1c-\$3.00 Columbian (230-243).</b> 60 used stamps, incl. 3c (4), 4c (14), 5c-10c (4 each), 15c (3), 30c (3), 50c (2), \$1.00 (2), \$2.00 (3), \$3.00, one 1c with Shanghai cds, few with small faults, Fine-Very Fine ..... 5,236.00
2576	<b>30c-\$2.00, \$5.00 Columbian (239-242, 245).</b> Dark colors, bold cancels, small faults, Very Good-Very Fine ..... 3,095.00
2577 ★	<b>1c-\$1.00 1894 Issue (246-258, 261).</b> Original gum, rich colors, few reperfed, Fine-Extremely Fine appearance ..... 2,442.00
2578 ★	<b>1c-\$5.00 1894-95 Issues (246/278).</b> 53 stamps incl. No. 249 Mint N.H., hinged incl. Nos. 251, 253 (imprint pair), 256, 260, 274, 275, used incl. Nos. 249 (two), 260, 261, 264-278 with extra 276, also incl. No. 281 block of four with original gum and natural s.e., few with small faults, generally Fine-Very Fine ..... 4,165.00

2579 ★	<b>1c-5c 1894-95 Issues (249, 250, 264, 266, 268-270).</b> No. 270 with plate no. at bottom, No. 264 original gum, small h.r., others Mint N.H., fresh colors, No. 250 light diagonal natural gum crease, Very Fine-Extremely Fine group ..... 646.00
2580 ★	<b>1c-50c 1895 Issue (264-275).</b> Original gum except 4c disturbed gum, rich colors, Fine-Very Fine ..... 973.00
2581 ★	<b>1c-15c 1898 Issue (279-284).</b> Original gum, rich colors, fresh and Fine-Very Fine..... 568.00
2582 ★	<b>1c-15c 1890-98 Issues (225, 272, 274, 279-282, 283-284).</b> Fourteen unused stamps, Mint N.H. incl. Nos. 272, 279, 279B (four different shades), 280, 282, original gum, lightly hinged incl. Nos. 274, 280, 281, 284, unused (regummed) incl. Nos. 225 and 282C, one No. 279B with corner off, No. 280 oxidized, others fresh colors, Nos. 272 and 274 reperfed at top, otherwise Very Fine-Extremely Fine, Nos. 279B (faulty copy) and 282 with photocopies of 1990 P.F. certificates for multiples ..... 1,116.00
2583 ★	<b>1894-1917 Bureau &amp; Washington-Franklin Issue Plate No. Strips of Three.</b> Fourteen, incl. Nos. 253, 255, 265, 267-270, 279, 281, 377, 504, 511, E5 and E6, nineteen stamps Mint N.H. incl. Nos. 253 (three), 265 (three), 268 (two), E6 (two), Nos. 267 and 269 disturbed original gum, others original gum, lightly hinged or h.r., No. E5 small faults, Very Good-Very Fine ..... 3,414.00
2584 ★★	<b>1894-1903 Issues, Mint N.H. Accumulation.</b> 136 stamps incl. Nos. 264 (6), 267 (29), 271 (block of 8), 272 (block of four), 279 (9), 279B (35), 294 (10), 295 (21), 301 (14), mostly in plate no. strips with few in blocks or strips, one No. 294 and two No. 295 with natural s.e., also incl. Nos. 264 and 267 (2) original gum with paper h.r., Fine-Very Fine, Scott Retail as single stamps (without block or plate strip premium)..... 4,628.00
2585 ★	<b>1c-50c Trans-Mississippi (285-291).</b> Original gum, 10c h.r., most lightly hinged, fresh colors, Fine-Very Fine ..... 1,357.00
2586 ★	<b>1c-50c Trans-Mississippi (285-291).</b> 10c with plate no. at top, original gum, lightly hinged, bright fresh colors, 8c tiny backstamp does not show thru, Fine-Very Fine ..... 1,357.00
2587 ★	<b>1c-50c Trans-Mississippi (285-291).</b> 44 unused stamps incl. five plate no. pairs, seven Mint N.H. incl. 1c (four), 2c, 4c and 10c, original gum incl. 1c (five), 2c (eight), 4c (five), 5c (four), 8c (three), 10c (seven incl. three with disturbed gum), 50c (five incl. one without gum), one 10c reperfed, couple others with small faults, generally Fine-Very Fine, one 50c with 1978 P.F. certificate..... 7,905.00
2588 ★	<b>1c-10c Trans-Mississippi (285-290).</b> 1c and 2c Mint N.H., others original gum, lightly hinged, bright and fresh, Very Fine and choice..... 765.00
2589	<b>1c-50c Trans-Mississippi (285-291).</b> 45 used incl. 1c-50c (four), 1c-10c (two), and extra 1c, 4c, 8c and two 10c, couple with small faults, Fine-Very Fine ..... 1,920.00
2590	<b>\$1.00 Trans-Mississippi (292).</b> Two, one with well-struck New York registry oval, other lightly cancelled, light creases, Fine appearance..... 1,100.00
2591 ★	<b>1c-10c Pan-American (294-299).</b> 1c-8c Mint N.H., 10c lightly hinged, 2c with imprint at top, bright colors, 10c reperfed, otherwise Fine-Very Fine set..... 783.00
2592 ★	<b>1c-10c Pan-American (294-299).</b> Five sets incl. one Mint N.H., Fine, others lightly hinged or h.r., one Fine-Very Fine, other three Very Fine-Extremely Fine ..... 2,950.00



2593 ★	<b>1c-10c Pan-American (294-299).</b> Accumulation of 22 stamps, eight Mint N.H. incl. 1c (4), 2c, 8c, 10c (2), hinged incl. 1c, 4c (six incl. block of four), 5c (3), 8c, 10c (3), one 5c with disturbed gum, rich colors, also incl. one 4c (regummed; not counted) and 35 different unused Exposition seals, Fine-Very Fine ..... 2,464.00
2594 ★	<b>4c Pan-American (296).</b> Four singles originally constituting a block of four, two Mint N.H. and two h.r., each with vignette shifted slightly to top, wide margins, Very Fine..... 465.00
2595	<b>1c-10c Pan-American, 1c-\$2.00 1902 Issues (294-312).</b> 73 used stamps incl. Nos. 294-299 (six), Nos. 300-311 (two), 312, with extra Nos. 295 (nine), 298, 301 and 306, Fine-Very Fine..... 1,101.00
2596 ★	<b>1c-2c 1901-13 Commemoratives (295/398).</b> Twelve stamps, nine Mint N.H. incl. Nos. 368, 371 and 373 (horiz. pairs incl. No. 368 with plate no.), 295, 397, 398, Nos. 323 and 324 glazed gum, and No. 372 lightly hinged, remarkably bright colors, Extremely Fine .. 405.00
2597 ★	<b>1c-\$5.00 1902 Issue (300-313).</b> 4c and 10c unused (no gum), 13c regummed, others either original gum or disturbed original gum, few faults incl. few reperfed, many appear Fine-Very Fine..... 6,110.00
2598 ★	<b>4c-50c 1902 Issue (303, 305, 307, 309-310).</b> Various degrees of hinge, rich colors, all are Very Fine, 50c with 1998 P.F. certificate..... 847.00
2599 ★	<b>5c, 6c, 10c, 50c, \$1.00 1902 Issue (304, 305, 307, 310, 311).</b> Sixteen unused stamps, incl. 5c (two), 6c, 10c (single and two blocks of four), 50c (two), \$1.00 (two), 6c and one 10c block Mint N.H., 10c single disturbed gum and one \$1.00 regummed, others lightly hinged or h.r., Fine-Very Fine..... 3,005.00
2600 ★	<b>1c Blue Green, 2c Carmine, Ty. I, 2c Lake, Ty. II, Imperforate (314, 320, 320a).</b> No. 314 (seven Mint N.H. and eight hinged), No. 320 (six Mint N.H. and eleven hinged) and No. 320a (two Mint N.H. and six hinged), incl. singles, pairs and blocks of four, Very Fine..... 1,446.00
2601 ★	<b>1c-10c Louisiana Purchase, 1c-5c Jamestown (323-330).</b> Accumulation of 63 stamps, seven Mint N.H. incl. Nos. 323-329, hinged incl. Nos. 325 (five), 326 (three), 327 (six), 330 (four incl. plate strip of three), used incl. Nos. 323-327 (four), 328-330, few with disturbed gum, generally Fine-Very Fine ..... 4,053.00
2602 ★★	<b>3c Louisiana Purchase (325).</b> Eight Mint N.H. incl. two with sheet margins at left and one with top left corner sheet margins, dark colors, post-office fresh and well-centered, Very Fine and choice..... 1,280.00
2603 ★田	<b>2c Jamestown (329).</b> Four blocks of four, seven stamps Mint N.H., many have choice centering, Very Fine-Extremely Fine group ..... 570.00
2604	<b>1908-23 Washington-Franklin Accumulation.</b> Over 200 mostly unused stamps, better incl. Nos. 357 (two), 358 (two), 380 (four), 381 (two), 407 (five), 418 (five), 419, 420 (four), 437, 438 (two), 439, 469, 472, 478, 481-484 (two blocks of four), 500 (two), few used incl. Nos. 500 (two), 523, on dealer display pages, mostly Fine-Very Fine, two with P.F. certificates, Scott Retail over ..... 9,800.00
2605 ★	<b>Washington-Franklin Coil Accumulation.</b> Over 260 singles, pairs, paste-up pairs and line pairs, mostly unused, many better, some fakes not counted, couple with small faults, centering varies from Fine-Extremely Fine ..... E. 2,000-3,000

2606 ★	<b>1c-8c, 13c, 15c 1908-09 Issue (331-337, 339, 340).</b> 5c and 15c lightly hinged, others Mint N.H., bright colors, Very Fine-Extremely Fine, 4c and 5c with 1996 P.S.E. certificates for blocks of four ..... 565.00
2607 ★	<b>1c-\$1.00 1908-09 Issue (331-342).</b> 1c-3c h.r., others lightly hinged, fresh colors, Fine-Very Fine set..... 1,316.00
2608 ★	<b>3c-10c, 15c-\$1.00 1908-09 Issue (333-338, 340-342).</b> 4c and \$1.00 (two each), others one each, 3c, one 4c, 10c, 50c and one \$1.00 lightly hinged, others h.r., 10c, 50c and \$1.00 Fine, others Very Fine-Extremely Fine ..... 1,827.00
2609 ★	<b>3c-5c, 8c, 10c 1908-09 Issue (333-335, 337, 338).</b> 4c, 5c and 8c h.r., fresh colors, choice centering with wide margins, 3c with ink mark on gum does not show thru, Very Fine-Extremely Fine..... 250.00
2610 ★	<b>1c-5c 1908-09 Issue, Imperforate (343-347).</b> Accumulation of 86 stamps, Mint N.H. incl. two sets with fourteen extra stamps incl. 1c (five), 2c (three) and 5c (six), hinged incl. nine sets and ten extra stamps, some in blocks of four, also incl. one used set and 5c pair with Schermack private perfs, generally Very Fine ..... 1,832.00
2611 ★	<b>2c 1909 Commemoratives (367-373).</b> Accumulation of 106 stamps, Mint N.H. incl. Nos. 367 (two blocks of four), 368 (seven), 369 (two), 371 (six), 373 (five), hinged incl. Nos. 369 (five), 371 (eighteen), 373 (nine), used incl. No. 369 (three), others five each, generally Very Fine..... 4,681.00
2612 ★	<b>1c-5c 1910-13 Issue, Coil (392-396).</b> Pairs, 3c with 2mm spacing, 4c with 3mm spacing, 1c with gripper marks, 3c h.r., others lightly hinged, rich colors, Fine-Very Fine..... 637.00
2613 ★	<b>1c-10c Panama-Pacific (397-404).</b> No. 398 Mint N.H., No. 403 disturbed gum, others lightly hinged or small h.r., rich colors on fresh papers, Very Fine-Extremely Fine..... 1,674.00
2614 ★	<b>1c-10c Panama-Pacific (397-404).</b> No. 398 disturbed gum, No. 401 h.r., others lightly hinged, bright colors, No. 399 natural inclusion, Fine-Very Fine set ..... 1,657.00
2615 ★	<b>1c-10c Panama-Pacific (397-404).</b> No. 403 h.r., others lightly hinged, rich colors, Fine... ..... 1,657.00
2616 ★	<b>1c-10c Panama-Pacific (397-404).</b> Nos. 397-400A Mint N.H., Nos. 401-404 lightly hinged, pretty colors, fresh and Fine ..... 2,017.00
2617 ★	<b>1c-10c Panama-Pacific (397-404).</b> Accumulation of 26 stamps incl. few with plate nos., five Mint N.H. incl. Nos. 397, 399, 400 (two), 402, hinged incl. Nos. 399 (six), 400 (four), 400A, 403 (two incl. one with disturbed gum), 404, centering varies from Fine-Extremely Fine..... 3,501.00
2618	<b>1c-10c Panama-Pacific (397-404).</b> Accumulation of used stamps incl. Nos. 397-400A (six), Nos. 401-404 (two), and Nos. 403 & 404 blocks of four, also incl. ticket booklet for events at the San Francisco Islamic Temple the week of July 18-25, 1915, few stamps with light wrinkles, overall Fine-Very Fine ..... 950.00
2619 ★	<b>1c-10c Panama-Pacific (397-403).</b> Nos. 397 and 398 Mint N.H., others lightly hinged, bright and fresh, Very Fine-Extremely Fine..... 762.00
2620 ★	<b>1c-10c Panama-Pacific (397-400A).</b> Nos. 399 and 400A h.r., Fine-Very Fine set. 457.00



2621 ★	<b>8c-50c, \$1.00 1912-14 Issue (414-421, 423).</b> \$1.00 Mint N.H., 9c disturbed gum, others lightly hinged or h.r., rich colors, Fine-Very Fine ..... 1,980.00
2622 ★	<b>1c-5c Coils, 1914-16 Issue (452-455, 457, 458).</b> Joint line pairs, 1c Mint N.H., others hinged, Nos. 455 and 457 small adherences on gum, No. 453 Fine, others Very Fine..... 1,660.00
2623 ★	<b>\$2.00 Dark Blue, \$5.00 Light Green (479-480).</b> Four each incl. one each Mint N.H. and unused (regummed), two \$2.00 and one \$5.00 hinged and one \$5.00 used, Fine-Extremely Fine, two \$2.00 with 1979 and 1980 P.F. certificates ..... 2,340.00
2624 ★	<b>1c-\$1.00 1917-19 Issue (498-499, 501-504, 506-518).</b> The 10c, 15c, 30c and 50c hinged, others Mint N.H., tiny natural gum skips on 2c and 4c, rich colors, Very Fine-Extremely Fine, 7c with copy of 1994 P.F. certificate for block of four ..... 590.00
2625 ★	<b>1c-\$1.00 1917-19 Issue (498-499, 501-504, 506-518).</b> Nos. 501, 503, 512, 512a and 516 h.r., others lightly hinged, fresh colors, beautifully centered with wide even margins, Very Fine-Extremely Fine..... 408.00
2626 ★	<b>1c-\$1.00 1917-19 Issue (498-499, 501-504, 506-518).</b> Three sets, lightly hinged or small h.r., bright and fresh, one set Fine, other two Fine-Very Fine ..... 1,226.00
2627 ★	<b>1c-\$1.00 1917-19 Issue (498-499, 501-504, 506-518).</b> Rich colors, few faults incl. thin spots, 20c nibbed perf at top, otherwise Fine-Very Fine appearance ..... 399.00
2628 ★	<b>6c, 7c, 9c, 15c-\$1.00 1917-19 Issue (506, 507, 509, 514-518).</b> 50c Mint N.H., 9c and 20c h.r., others lightly hinged, bright fresh colors, remarkably well-centered, 15c reperfed, otherwise Extremely Fine ..... 349.00
2629 ★	<b>\$5.00 Deep Green &amp; Black (524).</b> Three lightly hinged and one Mint N.H., latter with plate no. at top and natural gum crease, rich colors, Fine-Very Fine..... 1,005.00
2630 ★	<b>1c-3c Perforated and Imperforate Offset Issues (525-534A, 535, 536).</b> Accumulation of 55 stamps, Mint N.H. incl. Nos. 525-530, 525c, 532 (three), hinged incl. Nos. 525-530, 531 (five), 532 (nine), 533 (three), 534 (five), 534A (three) and 536, used Nos. 532 and 533, also incl. unused No. 532 with private roulette, Fine-Extremely Fine ..... 2,270.00
2631 ★	<b>1c-3c Washington-Franklin Coil Waste Issues (538, 540, 541, 545, 546, 575-579).</b> Accumulation of 43 unused stamps, six Mint N.H. incl. Nos. 538 (five) and 579, five used incl. Nos. 546, 578 and 579 (three), others hinged incl. Nos. 538a, 540a, 545, 546, 578 (three) and 579 (five), also incl. No. 542 precancel vertical gutter block of six (not catalogued), overall Fine-Very Fine..... 2,204.00
2632 ★	<b>\$2.00 Carmine &amp; Black, Lake &amp; Black (547).</b> Three Carmine incl. one Mint N.H., one lightly hinged and one h.r., Lake h.r., Fine-Very Fine ..... 905.00
2633 ★	<b>½c-\$5.00 1922-25 Issue (551-556, 558-571, 573, 622-623).</b> All except the 2c, 7c, 10c, 15c and 50c Mint N.H., fresh and Very Fine ..... 741.00
2634 ★	<b>½c-\$5.00 1922-25 Issue (551-573).</b> Three sets, one Mint N.H. and two lightly hinged or h.r., fresh colors, Fine-Very Fine ..... 2,290.00
2635 ★	<b>½c-\$5.00 1922-25 Issue (551-573, 622-623).</b> Accumulation of 79 stamps, Mint N.H. incl. 8c (two), 9c (three), 13c (seven), 15c (four), 17c (two), 50c (two), \$1.00, \$2.00 (five), \$5.00, hinged incl. 8c, 9c, 13c (four), 15c, 17c (four), 20c, 50c (two), \$2.00, \$5.00, used incl. ½c-\$5.00 and two \$5.00 blocks, mostly Very Fine ..... 2,761.00

2636 ★	<b>1c-10c 1923-26 Issue, Perf 10 (581-591).</b> Six sets incl. two Mint N.H. and four hinged, with extra hinged 3c, 7c and 10c and Mint N.H. 10c, Fine-Very Fine.....	1,822.00
2637 ★	<b>1c-10c Kans., Nebr. Overprints (658-679).</b> Five sets incl. one Mint N.H., two hinged and two used, with extras incl. Nos. 668 (two unused blocks of four), 668 (Mint N.H. block of four) and 679 (two Mint N.H. singles), Fine-Very Fine, three No. 668 with 1982 P.F. certificate for block of four.....	3,172.00
2638 ★	<b>11c-50c 1931 Issue (692-701).</b> Eight sets incl. four Mint N.H. and four hinged, Very Fine-Extremely Fine.....	928.00
2639 ★田	<b>Farley Accumulation.</b> Hundreds of unused stamps, better incl. Nos. 756-765 set of matched arrow and center line blocks of four, two sets of plate blocks, also incl. many souvenir sheets in multiples and crossed gutter blocks of four stamps, Scott Retail conservatively estimated at .....	3,000.00
2640 ★	<b>½c-\$5.00 Presidential and Coils (803-834, 839-851).</b> Accumulation incl. two sets of Nos. 803-834 (incl. No. 832b — one Mint N.H. and one hinged), Nos. 839-851 (four sets of pairs incl. one Mint N.H. one hinged and two hinged line pairs), also incl. Nos. 832-834 (two Mint N.H. blocks of four), No. 834 two Mint N.H. and one hinged single, Very Fine .....	2,553.00
2641 ★★	<b>6c-24c 1918-23 Air Post (C1-C6).</b> Four Mint N.H. sets, bright colors, Fine-Very Fine .....	2,980.00
2642 ★	<b>6c-24c 1918-23 Air Post (C1-C6).</b> Nos. C1-C3 (six), Nos. C4-C6 (seven), one No. C3 Mint N.H., others mostly lightly hinged or few h.r., two sets Extremely Fine, others Fine-Very Fine.....	3,060.00
2643 ★田	<b>6c-24c 1918-23 Air Post (C1, C2, C4-C6).</b> 24 unused, Mint N.H. incl. Nos. C1, C4 (two blocks of four and two singles), C5 and C6, hinged incl. Nos. C1 (block of four), C2 (two), C4 (two), C5 (two) and C6, four singles with plate nos., centering varies from Fine-Extremely Fine .....	1,605.00
2644 ★★	<b>10c Lindbergh, Booklet Pane (C10a).</b> One complete booklet, five Mint N.H. panes, one lightly hinged pane, and one Mint N.H. single with top selvage (not catalogued), Very Fine .....	745.00
2645 ★	<b>50c Chicago Zeppelin (C18).</b> Eight, rich color, few minor imperfections, Fine-Very Fine .....	600.00
2646 ★★	<b>50c Chicago Zeppelin (C18).</b> Thirteen Mint N.H. stamps, incl. one with plate no. at bottom, Fine-Very Fine.....	1,430.00
2647 ★田	<b>Air Post.</b> Four singles and five blocks of four, singles incl. Nos. C11, C14 (two) and C18, blocks incl. Nos. C12, C16-C19, Nos. C14 and C18 (one each) barely hinged, others Mint N.H., No. C11 vertical gum crease, also incl. complete booklet No. BKC18, Very Fine-Extremely Fine .....	2,207.00
2648 ★田	<b>Air Post.</b> Thirteen items, ten Mint N.H. incl. Nos. C1, C3, C5, C7-C9, C9 plate block, C10a, C18 and C31 plate block, lightly hinged incl. Nos. C2, C6 and C18, Very Fine.....	1,073.00
2649	<b>Used Air Post.</b> 27 incl. Nos. C1 (two), C2 (two), C3 (six incl. block of four), C4 (four), C5 (five), C6 (four), C13, C18 (three), neat cancels, rich colors, Fine-Very Fine....	1,046.00



- 2650 ★ **Back-of-Book.** 25 unused stamps incl. Nos. C1-C11, C16-C22, E8, E9, E11, E13, JQ4, JQ5, RW2, Mint N.H. incl. Nos. C5, C7-C10, C16-C19, E11, E13, No. RW2 unused (regummed) with tiny scuff, others lightly hinged, rich colors, Very Fine..... 1,536.00
- 2651 **Back-of-Book.** Better unused incl. Nos. C1-C6, **C13-C15 (Mint N.H.)**, C18 (Mint N.H.), K1-K18, Q1-Q8, Q11, JQ1-JQ5, RW1-RW21, few used CSA, also incl. extra C1 (Mint N.H. arrow block of four) and Hunting Permits, few Special Deliveries, Postage Dues and used Confederate issues, some used with small faults, otherwise Fine-Very Fine ..... E. 3,000-4,000
- 2652 ★ **Back-of-Book.** Over 80 items, Mint N.H. incl. Nos. F1 (two), PS11-PS15, original gum incl. Nos. F1 (five), K3, K7 (two), K16, 17T1 and 17T3 (two panes of nine each), used incl. Nos. JQ1-JQ5 (three), also incl. Nos. 15T1-15T4 (proofs with "Specimen" ovpts.), and 1958 unused set of fourteen used to train military post-office personnel, unused Nos. CVPl1a-CVP20a, Fine-Very Fine ..... E. 400-600
- 2653 ★ **Special Delivery.** 36 stamps, two Mint N.H. incl. Nos. E3 and E7, original gum incl. Nos. E2, E3, E5, E6, E7 (three), E8, E9 (two), E10, E11, E12 (six), E13-E19, unused (no gum) incl. Nos. E1, E3 (two), used incl. Nos. E6, E8-E11, Fine-Very Fine ..... 3,192.00
- 2654 ★ **Postage Due.** Fourteen stamps, Mint N.H. incl. Nos. J24, J48, J49a (two), J67b, original gum incl. Nos. J22, J23, J25, J49, J49a, J67b, and No. J67b unused (no gum), used incl. Nos. J30 (pen) and J43, Fine-Very Fine ..... 1,515.00
- 2655 ★ **Officials.** 171 stamps, unused incl. Nos. O61, O65 (no gum), O74 (two Mint N.H.), O91 and O92 plate no. strips of ten (O92 separated), O102 (no gum), O110 (two), used incl. Nos. O1, O11, O39, O72-O81, O83-O93, O95 with fancy cancel, O121-O126 (two), O123 (block of nine), couple with Arizona Territory cancels, few with small faults, generally Fine-Very Fine..... 4,435.00
- 2656 ★ **5c-25c 1865-71 Newspaper Issues (PR1/PR6).** Seven unused incl. Nos. PR1a, PR3 (two), PR4a, PR5, PR6 (two), Fine ..... 1,270.00
- 2657 ★ **Newspapers & Periodicals.** 87 unused, original gum incl. Nos. PR91, PR114-PR125 (four incl. three with s.e.) with extra Nos. PR120-PR125, also incl. No. PR120 used, few with small faults, mostly Fine-Very Fine..... 3,078.00
- 2658 ★ **1c-\$1.00 Parcel Post (Q1-Q12).** Accumulation of 63 stamps, hinged incl. Nos. Q1-Q5, Q6 (two), Q7 (two), Q9, Q10 (three), Q11 (three), Q12, Mint N.H. incl. Nos. Q5 (block of four with plate no. and "FIVE"), Q6-Q8, used incl. Nos. Q1-Q12 (three), generally Fine-Very Fine..... 3,057.00
- 2659 ★ **Postal Stationery Cut Squares.** Twelve, unused incl. Nos. U45 (full corner), U348-U351 (full corners), U475, U477 and UC29, used incl. Nos. U33 (two), U309 (ex Wampler) and UO25, Fine-Very Fine ..... 4,367.00
- 2660 ★ **Postal Stationery.** Thousands of unused postal cards and entires, incl. many legal-size, mostly sorted in four shoe boxes and one larger box, also incl. five collections of mostly unused, generally Very Fine, estimated face value about \$1,200 ..... E. 500-750
- 2661 **Revenue Collection.** Strength in first issues incl. Nos. R4a, R64a, R65a, R71a, R81a, R85a, R86c, R90a, R97c, R126, R128, with strong showings of Wines, Reds, and Motor Vehicles, also incl. stockbook with few duplicates, 150 Telegraph stamps and 40 Match & Medicines, most first issues with large margins and fresh color, condition mixed as always, generally Very Fine ..... E. 750-1,000

## COLLECTIONS AND ACCUMULATIONS

- 2662 **Outstanding 19th & 20th Century Collection.** 1847-1994, sporadically filled to 1869 and well filled 1870-1994, 19th Century mostly used incl. Nos. 1, 9, 17, 37, 72 (two), 76 (two), 112, 115-117, 119, 120 (two), 121, 166 (two), 128, 241, 242 (two), 261, 276A, 272, 292, unused incl. Nos. 24, 76 (no gum), 113, 219-229 incl. 220a, 243-245 (no gum), 263, 276, 278, 291, 293, 294-299, 300-309, 312, 315, 323-330, 397-404, 414-420, 524, 547, 551-573, 581-591, 630, 658-679, K1-K18, 19th century in mixed condition, most appear Fine, 20th century generally Very Fine, Scott Retail well over \$40,000.00 ..... E. 7,500-10,000
- 2663 **Outstanding 19th & 20th Century Collection.** 1847-1935, hundreds of mostly unused stamps in Lighthouse hingeless album, mostly used to 1890 incl. Nos. 1, 2, 15, 116, 117, 119, 229, 245, mostly unused incl. Nos. 230-237, 285-290, 292, 293, 294-299 (two), 323-330, 505 (single error in block of six), 524, 547, 571-573, 581-591, 630 (Mint N.H.), 658-679, with blank pages interspersed containing blocks of four and plate no. multiples, blocks of four incl. Nos. 210, 235, 298, 299, 328-330, plate no. blocks incl. Nos. 285 (block of four), 324 (Mint N.H. block of ten), 513 and 516, some stamps Mint N.H., some earlier with faults, generally Fine-Very Fine..... E. 5,000-7,500
- 2664 **Regular, Air and Parcel Post, Hunting Permit Issues.** Collection mostly complete unused 1925-84, and sporadic used prior, used incl. **Nos. 95-98, 100**, unused incl. Nos. C1-C6, **C13-C15**, C18, Q1-Q12, RW1-RW52, Nos. RW1, RW7 and RW8 unused (no gum), many stamps Mint N.H., in Lighthouse hingeless album, used in mixed condition, Fine, others Very Fine..... E. 2,500-3,500
- 2665 **Regular, Commemorative and Air Post Issues.** 1851-1994, over 2,500 mostly unused stamps, sporadically filled to 1916, well-filled afterwards in two Scott National albums, better incl. Nos. 506-518, 551-573, 581-590, 630 (toned), 658-679, C1-C6, in mounts, generally Fine-Very Fine ..... E. 750-1,000
- 2666 **19th Century Used & 20th Century Unused Collection.** Used incl. Nos. 1, 2, 217, 291, 397-404, R2c, R17c, R73c, R79c, R93c-R98c, R100c, R101c, RW1 with duplex cancel, unused incl. Nos. 285-288, 290, 294-299, 551-572, 581-591, 658-679, 1891 (plate no. 1 strip of three), C18, Q11, mostly complete 1929-1989, 19th century in mixed condition, Fine-Very Fine, Scott Retail over \$10,000.00..... E. 2,000-3,000
- 2667 **19th & 20th Century Used Collection.** 1851-1934, about 550 stamps, better incl. Nos. 68-70, 72, 112-117, 134, 151, 153, 163, 165, 212-218, 219-229, 230-240, 264-276A, 331-347, 523, 579, 658-679, many Washington-Franklin coil singles, some unused incl. Nos. 545, 578, 595, on Scott hingeless pages, few with small faults, generally Fine-Very Fine, few fakes not counted ..... E. 2,000-3,000
- 2668 **19th & 20th Century Collection.** 1851-1980, album with homemade pages of unused and used stamps, incl. used Nos. 15, 70-72, 77, 85B, 90, 100, 116-117, 119-120, 145-155, 166, 240, unused incl. Nos. 257-260, 285-291, 293, 323-327, 564-573, 658-679, some faults particularly in the earlier issues, otherwise Fine-Very Fine, interesting and valuable collection ..... E. 2,000-3,000
- 2669 **Seven Collections in One Lot.** Thousands of stamps in six albums and one binder with stock pages, better unused incl. Washington-Franklins, Nos. 658-679, Q1-Q12, used incl. Nos. 658-679 and Revenues incl. Hunting Permits, mixed condition, mostly Fine-Very Fine ..... E. 2,000-3,000
- 2670 **Collection Balance.** 1851-1943, album pages of used stamps, incl. Nos. 14-15, 17, 35, 71 (2), 76, 77, 112-117, 119, 155, 165, 212-229, 230-240, some other better, few small faults, all appear Fine-Very Fine ..... E. 1,500-2,000



- 2671 **19th & 20th Century Balance.** 1857-1923, stock page and few stock cards of unused and used stamps, incl. unused Nos. 26 block of four, 113, 218, 229 (2), 240 (2), 291, 311, C1 block of four, C3, C18, few other better, used Nos. 27, 118, 241 (2), 245, 292, some faults, some are Fine-Very Fine, interesting group..... E. 2,000-3,000
- 2672 **Dealer's Counter Pages with 19th & 20th Century Issues.** Three cartons of books, containing U.S. and Possessions, incl. some older U.S. such as No. 119, wide range of issues incl. Columbians, Trans-Mississippi, Pan-American, Panama-Pacific, Air Post incl. unused C10a, Revenues, Hunting Permits, strong section of Ryukyu incl. several books, mixed condition, many Fine-Very Fine ..... E. 750-1,000
- 2673 ★ **Dealer's Counter Pages with 20th Century Issues.** Hundreds of stamps, mostly hinged incl. Nos. 548-550 (3), 595, 599A (single and pair), 614-616 (7), 634A, 656 (four line pairs), 1053 (2), used incl. 621 (12 blocks of four or six), Very Fine-Extremely Fine..... 4,370.00
- 2674 **20th Century Collection.** 1901-1988, few thousand stamps in two Scott National albums, strength in unused incl. Nos. 297-299, 312, 325, 326, 328-330, 397-400, 401-403, 439, 467 and 505 single errors in blocks of nine (467 error Mint N.H., 505 disturbed gum), 630 (Mint N.H.), Q11, many Transportation coil plate no. pairs and strips of three, many Washington-Franklin coil singles and pairs (some dubious), used incl. Nos. 300-311, many Hunting Permits, in mounts, some faults, generally Fine-Very Fine ..... E. 1,500-2,000
- 2675 ★ **20th Century Issues.** 49 unused stamps incl. Nos. 294-299, 323-327, 524, 547-573, 740-749, Nos. 323, 327, 524, 548-550 Mint N.H., others lightly hinged, bright colors, No. 299 small stain, otherwise Very Fine..... 2,410.00
- 2676 ★ **20th Century Issues.** 46 unused stamps, mostly Mint N.H. with better incl. Nos. 407, 429, 464 (two), C3, others incl. Nos. 269 (three with disturbed original gum), arranged and identified on stockpage, Fine-Very Fine..... 1,746.00
- 2677 ★ **20th Century Issues.** Two stock pages of unused stamps, incl. Nos. 295 (2), 323, 324, 325 (2), 397-399, Air Post incl. C6, few small faults, many are Fine-Very Fine.... E. 200-300
- 2678 **Enormous Accumulation from the Simpson Estate.** Thousands of stamps mostly on stock pages, strength in 19th Century used and plate blocks, used incl. Nos. 1 (three), 2, 100, 112-122, 291, 292, unused incl. Nos. 230-240, 290, 294-299 (two), 573 (block of four and three singles), imperf Bugs Bunny sheet, C1-C6, plate blocks incl. Nos. 286 (plate block of ten), 346, 368, 371, 373, 424 (plate block of ten with "Coil Stamps"), 611 (two), C24 (two), and much more, condition mixed, overall Fine, a real "old-time" unpicked and valuable accumulation ..... E. 6,000-8,000
- 2679 ★ **Massive Unused Accumulation from the Simpson Estate.** Many thousands of stamps, mostly sorted in metal file box, stockpages and stockbooks, incl. singles, blocks and plate blocks, better items incl. plate blocks of Nos. 648 and 893, considerable face value (bring a calculator), generally Fine-Very Fine ..... E. 3,000-4,000
- 2680 **Large and Valuable Accumulation from the Gesell Estate.** Thousands of stamps, strength in U.S. Classics, incl. 1857, 1869, Bank Note, Columbian and Trans-Mississippi Issues, also incl. some better foreign incl. five used Canada Bluenose, mixed condition, generally Fine-Very Fine ..... E. 4,000-5,000
- 2681 **Mammoth Accumulation from the Simpson Estate.** Balance of the Simpson Estate, consisting of probably tens of thousands of stamps, some sorted in stockbooks or smaller collections and many loose or bundled, lots of kiloware and packet material, the ideal lot for a wholesaler or unhurried collector ..... E. 1,000-1,500

- 2682 **Small Accumulation of 19th Century Issues.** Over 200 unused and used stamps, unused incl. Columbians and Trans-Miss. to 50c, used incl. Nos. 115, 117 (3), 119, 120, 121 (3), 242, 290, also incl. over 20 used "Imperforate" Bank Note issues (trimmed), most with faults, otherwise Fine-Very Fine ..... E. 1,000-1,500
- 2683 ★★田 **Large Unused Accumulation from the Simpson Estate.** Thousands of singles, blocks and plate blocks, sorted on stockpages in five binders, incl. Regulars, Commemoratives, Air Posts and Coils, strong showing of Presidential issues incl. many coil pairs and line pairs, majority Mint N.H., too numerous to compute the face value, Fine-Very Fine..... E. 1,000-1,500
- 2684 **Large Used Accumulation from the Simpson Estate.** Thousands of mostly 1930's-50's stamps sorted on stockpages in four binders, strength in 19th century and back-of-book, usual mixed condition, easily added to a retail stock, Fine-Very Fine ..... E. 500-750
- 2685 **Select Used Balance.** 1867-1927, 37 mostly used stamps, incl. Nos. 88, 161, 314, 480, 523, E2, few with small faults, all appear Fine-Very Fine..... 281.00
- 2686 ★★ **19th & 20th Century Mint.** 37 stamps, 31 Mint N.H. incl. Nos. 230, 286, 296, 371, 403, 517, 518, 550, 567, 617-619, 692-701, 832-834 (two), 1053, C4 (two), six lightly hinged incl. Nos. 507, 547, 572, C1, C4, C18, No. 296 tiny corner crease, No. C1 oxidized, otherwise Very Fine and choice collection..... 1,835.00
- 2687 **Consignment Balance.** Eight items incl. No. 17 right margin single with cancel removed, No. 184 original gum, lightly hinged, No. 153 used, No. 205 part original gum, No. 304 Mint N.H. block of four, No. 465 Mint N.H. plate no. strip of three, No. 612 Mint N.H. block of four and Philippines No. 219 original gum, lightly hinged, No. 304 right pair with small faults, No. 465 with short gum at top and natural gum crease, Nos. 184 and 304 Extremely Fine, others Fine, No. 153 with 2001 P.F. certificate ..... 1,592.00
- 2688 **19th Century "Extensions" Balance.** Four stamps incl. No. 7 unused (no gum), rich Plate 2 color, large margins to just barely in at lower right, with picked-out inclusion and Ashbrook notes on back, No. 69 with faint cancel and tiny tear (appears unused), No. 113 with cork cancel and small corner crease, and No. 141 with PFC "counterfeit grill" but we strongly disagree (not cataloged), Very Fine-Extremely Fine appearing group, with 2001 P.F. certificates ..... 665.00
- 2689 **19th Century "Extensions" Balance.** Four used stamps incl. Nos. 17, 36, 37 (with red cancel) and 69 (with blue cancel), minuscule faults, also incl. No. 7 with fake green cancel and No. 39 with fake blue grid cancel, Very Fine-Extremely Fine appearing group, No. 17 with 2001 P.S.E. certificate, Nos. 7, 36, 37 and 39 with 2001 P.F. certificates ..... 1,057.00
- 2690 **"Extensions" Balance.** Seven stamps with small faults incl. Nos. 15 and R68a used, 123 and 153 unused (no gum), 479 and 480 lightly hinged, also incl. fake "Nos." 354 pair, 519, PR19, PR25, R84a and R92a, all items with 2001 P.F. certificates ..... 1,775.00
- 2691 **Unused "Extensions" Balance.** Fourteen incl. Nos. 26, 220c and 271 original gum, lightly hinged, Nos. 65 unused (regummed), 133a (without gum as issued), and Nos. 319, 319b, 320 (single and pair), 320b (single and pair), and 438 Mint N.H., rich colors, No. 438 reperfed, Nos. 133a and 220c small faults, otherwise Very Fine, also incl. fake No. 387 single, all except shield stamps with 2001 P.S.E. or P.F. certificates, Nos. 133a, 271 and 438 with prior P.F. certificates not noting faults ..... 1,745.00
- 2692 **20th Century Plate Block Collection.** 1930's-80's, about 1,500 plate blocks, better incl. Nos. 704-715, 740-749, 803-834, 858-893, 1053, C7-C9 (plate blocks of ten), C10, C22, C25-C116, mostly complete 1940-end, in mounts on blank pages in four springback binders, also incl. few earlier issues in blocks of four, generally Very Fine ..... E. 1,500-2,000



- 2693 ★田 **20th Century Commemorative Plate Block Collection.** 1919-1944, 171 plate blocks incl. Nos. 537, 548-550, 611, 619, 2c Reds complete, 740-749, 859-893, 909-921, in mounts on White Ace pages (unchecked for hinging), few with small faults, generally Fine-Very Fine, Scott Retail as hinged ..... 2,376.00
- 2694 ★田 **Plate Block Balance.** Eight plate blocks of four or six: plate blocks of four of Nos. 287, 324 (2), plate blocks of six of Nos. 502, 506, 561, 568, 569, few faults, all appear Fine-Very Fine..... 2,190.00
- 2695 **Plate Block Accumulation from the Simpson Estate.** Thousands of plate blocks, mostly 3c-20c commemoratives in ten albums and three folders, some premium incl. Nos. 692-698, 700, 701, 704-715, 855, 1927, most in mounts on White Ace pages, face value conservatively estimated at \$1,000-\$1,200, overall Fine-Very Fine ..... E. 1,000-1,500
- 2696 **Modern Plate Blocks.** Thousands, mostly 4c-25c Commemoratives, arranged on stock-cards in nine binders, easily added to a retail stock or sorted by denomination, Very Fine, Face value conservatively estimated at ..... 1,500.00
- 2697 ★★田 **3c Commemorative Sheets.** 172 Mint N.H. panes of 50/70, Nos. 975-994 incl. No. 976 (23), others 5-12 each, sorted in sheet folder, Very Fine, Face value..... 289.00
- 2698 ★★田 **Modern Sheet Accumulation.** Hundreds of Mint N.H. panes in sheet folders, strength in 20c, few better earlier incl. Nos. 634 electric eye, 911 (two), 921, other modern premium se-tenants, Very Fine, Face value approximately ..... 4,000.00
- 2699 ★★田 **High Denomination Postage.** Accumulation of 781 Mint N.H. stamps, incl. 50c (98), \$1.00 (233), \$2.00 (179), \$2.90 (47), \$5.00 (95), \$9.95 (50), \$11.75 (14), \$14.00 (9), also incl. \$12.00 in precanceled stamps (not counted), mostly plate and margin blocks of four, Extremely Fine, Face value..... 2,257.00
- 2700 ★★田 **High Denomination Panes.** Eleven Mint N.H. panes of twenty incl. \$1.00 Hopkins (three), \$1.00 1992 Olympics, \$2.00 Bobcat, \$3.00 Space Shuttle, \$3.20 Plane, \$5.00 Harte (two), \$5.00 Washington & Jackson and \$8.75 Eagle, Extremely Fine, Face value .. ..... 719.00
- 2701 ★★ **Plate No. Strips of Five Collection.** Mint N.H., with many premium incl. Nos. 1891 with plate nos. 3 and 6 (Scott Retail \$2,900.00), 1900 with plate nos. 3 and 5, 1907 with plate no. 4, 1908 with plate nos. 1, 2 and 7, 2005 with plate nos. 1 and 2, in sporadically filled Lighthouse hingeless album, Extremely Fine, Scott Retail for items only listed in description ..... 5,580.00
- 2702 ★★ **Plate No. Coil Accumulation.** Thousands of Mint N.H. mostly transportation coils in six books, four small plastic boxes of part coils, and six USPS sealed transportation coil rolls (face value \$324), incl. few earlier Washington-Franklins, Presidentials and 1922-32 issues incl. few with leader strips, generally Very Fine, Face value conservatively estimated at... ..... 1,800.00
- 2703 ★★田 **Uncut Press Sheets.** Seventeen comprising Legends of West (six), Civil War, Comics, Marilyn Monroe and Pacific 97 (two each) and \$3.00 Pathfinder (three), Mint N.H., three Legends with edge faults, otherwise Extremely Fine, Face value..... 662.00
- 2704 ★★ **Express Mail Booklets (1909a, 2122a, 2122c).** Eighteen complete booklets incl. Nos. 1909a (six), 2122a (nine) and 2122c (three), Extremely Fine, Face value ..... 555.00
- 2705 ★★ **Booklet Accumulation.** Thousands of mostly 22c, 25c, 29c and 32c booklets, most sorted, many self-adhesives, also incl. many older incl. few Washington-Franklin, Presidential, Liberty, and Air Posts, some booklet panes incl. No. C10a and small group of unfolded panes, generally Very Fine, Face value over ..... 4,750.00

- 2706 ☒ **Massive Cover Accumulation.** Thousands of covers, mostly Artcraft or “Gold replica” cacheted first days, but some better incl. three Challenger flown with folders, interesting group of about 30 illustrated Japanese occupation event cards with U.S. Navy cancels, No. 9 with red carrier cancel, about 35 Pan-American Exposition covers with frankings to 10c incl. combinations and better Bomar cancels, two Byrd Expedition covers incl. one with No. 735 and other to Germany, Nos. C2 (two), C3 and C18 on covers, generally Fine-Very Fine ..... E. 1,000-1,500
- 2706A ★★田 **Enormous Postage Lot.** This is from a consignment that arrived too late for complete review and face value calculation, contains plate blocks and strips, sheets and booklets, sheets housed in two large volumes and some booklets, most of face value lies in the many thousands of plate blocks, mostly 3c-20c Commemoratives, some better incl. No. 1927 (2), sheets incl. No. 1682a (14), many 3c, also incl. Nos. 1686-1689 (16 with folders), plate blocks sorted in glassines for easy addition to stock, generally Very Fine, face value will be calculated between publication and the sale.....Please call or e-mail for valuation
- 2707 **U.S. Philatelic Literature.** Twelve books or pamphlets and six auction catalogues, books incl. Brookman Vols. I-III, Armstrong Coils 1906-38, Amick’s Inverted Jenny, Schmid 1979 and 1990 books, Linns Philatelic Gems Vols. I-IV, some auction catalogues, Extremely Fine ..... E. 120-180

END OF SALE—THANK YOU



# PRICES REALIZED FOR SALE 843---2/27/2002

## Outstanding U.S. Stamps

Robert A. Siegel Auction Galleries, Inc.  
60 East 56th Street, 4th Floor, New York, NY 10022  
Tel (212) 753-6421 Fax (212) 753-6429

Lot#	Realized	Lot#	Realized	Lot#	Realized	Lot#	Realized	Lot#	Realized	Lot#	Realized	Lot#	Realized	Lot#	Realized
501	150	541	160	592	350	636	9,000	680	250	725	600	770	700	813	1,350
502	575	542	600	593	1,400	637	5,250	681	180	726	200	771	575	814	1,100
503	600	543	1,000	594	160	638	3,750	682	6,250	727	2,100	772	850	815	550
504	625	545	550	595	325	639	1,300	684	4,000	728	1,500	773	95	816	475
505	1,600	546	2,900	596	170	640	1,700	685	4,000	729	400	774	190	818	3,500
506	2,900	547	950	597	70	642	950	686	1,700	730	550	775	90	819	2,700
507	325	548	4,500	598	80	643	675	687	1,600	731	325	776	350	821	4,750
508	575	549	1,500	599	140	644	180	688	1,250	732	220	777	150	822	3,350
509	500	550	2,300	600	220	645	160	689	1,050	733	3,250	778	125	823	5,250
510	1,250	551	1,200	601	950	646	290	690	900	734	850	779	900	824	1,500
511	375	552	350	602	1,600	647	270	691	335	735	1,700	780	210	826	2,500
512	625	553	350	603	1,100	648	625	692	170	736	525	781	90	827	3,500
513	625	554	650	604	1,350	649	120	693	600	737	525	782	425	829	1,500
514	425	555	475	605	1,350	650	130	694	260	738	400	783	410	830	18,000
515	375	556	600	606	400	651	260	695	190	739	435	784	220	831	350
516	375	557	450	607	2,100	652	150	696	3,000	740	525	785	450	832	270
517	550	558	230	608	220	653	13,000	697	1,600	741	210	786	170	833	325
518	650	559	210	609	120	654	1,000	698	1,400	742	170	787	500	834	12,000
519	525	560	180	610	450	655	700	699	325	743	450	788	4,500	835	10,500
520	625	561	260	611	375	656	280	700	425	744	375	789	2,700	836	5,500
521	850	562	500	612	280	657	210	701	600	745	200	790	325	838	450
522	750	563	700	613	3,750	658	1,500	702	190	746	130	791	180	839	350
523	270	564	950	614	190	659	2,800	703	210	747	65	792	125	840	60,000
524	270	565	1,300	615	150	660	1,700	704	80	749	2,700	793	800	841	14,500
525	210	566	1,600	616	3,250	661	1,000	705	220	750	550	794	975	842	26,000
526	650	567	7,500	617	1,500	662	600	706	925	751	290	795	375	843	425
527	500	568	1,600	618	220	663	625	707	3,750	752	260	796	375	844	700
528	100	569	1,300	619	210	664	850	708	650	754	1,300	797	190	845	450
529	115	570	1,150	620	105	665	425	709	1,250	755	475	798	6,750	846	240
530	180	571	1,100	621	95	666	3,750	710	375	756	675	799	2,200	847	2,200
531	400	572	1,000	622	350	667	5,500	711	1,150	757	230	800	550	848	800
532	625	574	1,000	623	575	668	2,400	712	500	758	425	801	600	849	1,050
533	850	575	750	624	210	669	600	713	250	759	425	802	525	850	200
534	600	576	900	625	300	670	160	714	230	760	300	803	280	851	475
535	400	578	375	626	5,500	671	135	715	475	761	140	804	375	852	170
536	1,150	580	1,300	627	1,600	672	650	716	900	762	800	805	500	853	410
537	1,150	582	1,100	628	2,200	673	240	717	250	763	325	806	12,500	854	200
537A	5,750	583	625	629	1,250	674	685	718	210	764	300	807	425	855	260
537B	1,250	584	800	630	1,350	675	3,250	719	160	765	1,700	808	350	856	400
538	950	585	16,000	631	2,000	676	1,400	720	325	766	2,500	809	400	857	1,300
538A	2,200	587	2,700	632	450	677	700	721	1,200	767	1,200	810	300	858	675
539	210	588	10,500	634	210	678	750	723	900	768	1,600	811	2,000	859	4,500
540	700	591	150	635	750	679	250	724	525	769	1,000	812	1,600	860	1,250

# PRICES REALIZED FOR SALE 843---2/27/2002

## Outstanding U.S. Stamps

Robert A. Siegel Auction Galleries, Inc.  
60 East 56th Street, 4th Floor, New York, NY 10022  
Tel (212) 753-6421 Fax (212) 753-6429

Lot#	Realized	Lot#	Realized	Lot#	Realized	Lot#	Realized	Lot#	Realized	Lot#	Realized	Lot#	Realized	Lot#	Realized
861	1,050	906	525	951	600	997	450	1042	525	1090	4,000	1137	1,400	1184	1,200
862	950	907	400	952	4,750	999	1,000	1043	800	1091	625	1138	105	1185	1,050
863	1,500	908	170	953	3,250	1000	500	1044	750	1093	240	1139	450	1186	850
864	325	909	1,900	954	850	1001	250	1046	270	1094	425	1140	325	1187	460
865	220	910	475	955	625	1002	210	1047	1,100	1095	240	1141	8,500	1188	300
866	200	912	600	956	4,000	1003	375	1048	500	1096	2,500	1142	1,500	1189	650
867	240	913	600	957	2,200	1004	180	1050	1,200	1098	400	1143	1,300	1190	2,000
868	140	914	625	958	1,200	1005	3,250	1051	700	1099	220	1144	600	1191	850
869	1,800	915	850	959	350	1006	1,000	1052	3,750	1100	250	1146	450	1192	675
870	800	916	950	960	625	1007	1,500	1053	1,500	1101	150	1147	6,000	1193	1,300
871	4,500	917	575	961	950	1008	255	1054	950	1102	160	1149	75,000	1194	850
873	210	918	3,250	963	210	1009	270	1055	775	1103	200	1150	200	1195	1,800
874	4,750	919	150	964	220	1010	6,250	1056	625	1104	375	1151	750	1196	2,500
875	375	920	75	965	1,700	1011	500	1057	2,300	1105	2,500	1153	3,750	1197	1,400
876	180	921	95	966	400	1012	350	1058	1,100	1106	1,200	1154	1,400	1198	4,000
877	150	923	475	967	160	1013	600	1059	8,500	1107	575	1155	300	1199	2,000
878	300	924	400	968	1,350	1014	1,150	1060	4,000	1108	550	1156	375	1200	1,350
880	1,600	925	950	970	650	1015	900	1062	3,250	1109	375	1157	240	1201	3,750
881	400	926	500	971	650	1016	950	1064	1,600	1110	270	1158	500	1202	1,800
882	220	927	1,900	972	650	1017	325	1065	1,000	1111	1,100	1159	1,600	1203	750
883	260	928	600	973	2,700	1018	260	1066	2,300	1112	240	1160	1,700	1204	325
884	2,600	929	425	974	260	1019	3,750	1067	2,200	1113	1,800	1161	1,050	1205	150
885	400	930	280	975	280	1020	3,000	1068	1,050	1114	1,500	1162	2,800	1206	525
886	1,000	931	210	976	270	1021	22,000	1069	3,750	1115	900	1163	650	1207	450
887	3,500	932	325	978	850	1022	800	1070	1,050	1116	625	1164	625	1208	750
888	850	933	270	979	675	1023	675	1071	1,600	1117	650	1165	550	1209	240
889	1,150	934	120	980	525	1024	300	1072	3,250	1118	550	1166	500	1210	130
890	270	935	350	981	250	1025	80	1073	3,500	1119	210	1167	1,000	1211	190
891	325	936	575	982	210	1026	210	1074	2,300	1120	800	1168	525	1212	800
892	270	937	190	983	210	1027	375	1075	2,200	1121	250	1169	1,900	1213	1,600
893	950	938	50	984	1,900	1028	290	1076	3,250	1123	3,000	1170	2,700	1214	160
894	350	939	800	985	5,250	1029	135	1077	1,500	1124	525	1171	2,700	1215	1,600
895	1,250	940	1,400	986	5,000	1030	7,000	1078	1,300	1125	425	1172	500	1216	450
896	1,250	941	350	987	1,000	1031	3,500	1079	350	1126	90	1173	950	1217	160
897	1,100	942	325	988	750	1032	850	1080	1,050	1127	14,500	1174	550	1218	270
898	700	943	55	989	1,700	1033	25,000	1081	375	1128	850	1175	550	1219	1,000
899	325	944	325	990	375	1034	1,800	1082	150	1129	1,700	1176	300	1220	325
900	500	945	375	991	500	1035	500	1084	550	1130	450	1178	2,000	1221	325
901	500	946	1,300	992	250	1036	250	1085	1,000	1131	1,000	1179	3,250	1222	270
902	475	947	1,650	993	2,700	1037	210	1086	1,100	1132	950	1180	525	1223	400
903	575	948	1,500	994	750	1038	2,500	1087	400	1133	90	1181	1,300	1224	1,600
904	1,900	949	1,250	995	675	1039	28,000	1088	250	1134	240	1182	1,100	1225	650
905	325	950	220	996	500	1041	550	1089	75	1136	6,500	1183	750	1226	260



# PRICES REALIZED FOR SALE 843---2/27/2002

## Outstanding U.S. Stamps

Robert A. Siegel Auction Galleries, Inc.  
60 East 56th Street, 4th Floor, New York, NY 10022  
Tel (212) 753-6421 Fax (212) 753-6429

Lot#	Realized	Lot#	Realized	Lot#	Realized	Lot#	Realized	Lot#	Realized	Lot#	Realized	Lot#	Realized	Lot#	Realized
1227	230	1274	600	1322	6,500	1367	22,000	1411	105	1457	250	1502	240	1551	135
1228	1,600	1276	575	1323	3,750	1368	4,250	1412	325	1458	260	1503	115	1552	220
1230	1,150	1277	210	1324	1,350	1369	14,000	1413	90	1460	140	1504	125	1553	200
1231	1,300	1278	325	1325	5,500	1370	19,000	1414	850	1461	340	1505	2,400	1554	150
1233	800	1279	1,950	1326	5,000	1371	27,000	1415	500	1462	425	1506	1,350	1555	260
1234	375	1280	210	1327	11,500	1372	350	1416	130	1463	525	1508	750	1556	210
1235	600	1281	160	1328	32,500	1373	26,000	1417	230	1464	210	1510	1,300	1557	160
1236	1,050	1282	325	1329	450	1374	575	1418	160	1465	190	1511	600	1558	400
1238	550	1283	135	1330	375	1375	130	1419	325	1466	1,900	1512	575	1559	180
1239	1,000	1284	1,300	1331	200	1376	170	1420	900	1467	250	1513	525	1560	240
1241	350	1285	270	1332	450	1377	425	1421	1,100	1468	290	1514	375	1561	190
1242	5,250	1286	220	1333	650	1378	1,400	1422	260	1469	1,600	1515	450	1562	60
1243	4,000	1287	200	1334	1,250	1379	650	1423	250	1470	1,100	1516	400	1563	140
1244	3,000	1289	950	1335	525	1380	1,050	1424	2,700	1471	350	1517	800	1564	450
1245	950	1291	210	1336	425	1381	2,000	1425	750	1472	210	1518	1,150	1565	450
1246	1,400	1292	325	1337	270	1382	280	1426	325	1473	1,100	1519	375	1566	450
1247	4,500	1293	625	1339	270	1383	90	1427	1,200	1474	210	1520	3,750	1567	1,800
1248	1,900	1294	850	1340	85	1384	500	1428	550	1475	300	1521	3,750	1568	425
1249	625	1295	170	1341	2,600	1385	750	1429	300	1476	1,600	1522	1,350	1569	800
1250	250	1297	375	1342	1,250	1386	400	1430	270	1477	525	1523	1,100	1570	400
1251	1,250	1298	950	1343	1,200	1387	210	1431	180	1478	700	1524	900	1572	475
1252	1,200	1299	375	1344	115	1388	35	1432	135	1479	350	1525	900	1573	150
1253	230	1300	450	1345	11,000	1389	280	1433	2,000	1480	450	1526	425	1574	425
1254	1,250	1301	425	1346	1,000	1390	190	1434	130	1481	210	1527	3,500	1575	325
1255	6,000	1302	170	1347	210	1391	1,300	1436	65	1482	220	1528	525	1576	125
1256	1,400	1303	1,000	1348	270	1392	950	1438	425	1483	250	1530	550	1577	700
1257	650	1304	650	1349	210	1393	300	1439	290	1484	220	1531	350	1578	180
1258	220	1305	550	1351	260	1394	240	1440	190	1485	950	1532	1,000	1579	160
1259	600	1306	1,400	1352	475	1395	200	1441	240	1486	325	1533	1,050	1580	1,600
1260	375	1307	600	1353	500	1396	950	1442	120	1488	1,100	1534	1,100	1581	950
1261	190	1308	1,200	1354	230	1397	1,400	1443	700	1489	550	1535	400	1582	325
1262	70	1310	9,500	1355	2,300	1398	1,400	1444	1,150	1490	1,050	1538	3,750	1583	220
1263	1,600	1311	3,250	1356	800	1399	600	1445	290	1491	550	1539	3,250	1584	475
1264	700	1312	2,300	1357	300	1400	105	1446	190	1492	500	1540	1,700	1585	125
1265	650	1313	11,500	1358	290	1402	80	1447	425	1493	500	1541	1,500	1586	1,100
1266	750	1314	24,000	1359	575	1403	250	1448	290	1494	240	1542	1,600	1587	625
1267	325	1315	9,500	1360	160	1404	290	1449	210	1495	270	1543	750	1588	450
1268	250	1316	2,800	1361	350	1405	190	1450	325	1496	190	1545	525	1589	900
1269	80	1317	19,500	1362	375	1406	230	1452	475	1497	450	1546	575	1590	1,800
1270	325	1318	4,250	1363	32,500	1407	300	1453	260	1498	160	1547	425	1592	500
1271	8,000	1319	6,500	1364	13,000	1408	175	1454	290	1499	210	1548	400	1593	700
1272	1,500	1320	4,500	1365	32,500	1409	425	1455	325	1500	220	1549	1,150	1594	2,400
1273	1,400	1321	11,500	1366	6,750	1410	375	1456	130	1501	950	1550	475	1595	1,000

# PRICES REALIZED FOR SALE 843---2/27/2002

## Outstanding U.S. Stamps

Robert A. Siegel Auction Galleries, Inc.  
60 East 56th Street, 4th Floor, New York, NY 10022  
Tel (212) 753-6421 Fax (212) 753-6429

Lot#	Realized	Lot#	Realized	Lot#	Realized	Lot#	Realized	Lot#	Realized	Lot#	Realized	Lot#	Realized	Lot#	Realized
1596	1,150	1642	210	1688	650	1734	105	1777	500	1822	300	1870	80	1914	625
1597	375	1643	160	1689	900	1735	675	1778	3,250	1823	625	1871	95	1915	160
1598	575	1644	375	1690	500	1736	250	1779	1,900	1824	325	1872	230	1916	525
1599	1,300	1645	1,100	1691	500	1737	240	1780	325	1826	475	1873	220	1917	400
1600	3,250	1646	290	1692	220	1738	290	1782	650	1827	350	1874	85	1918	450
1601	3,750	1647	250	1693	200	1739	375	1783	260	1828	675	1875	800	1919	230
1602	2,600	1648	550	1694	180	1740	200	1784	170	1829	750	1876	375	1920	1,500
1603	600	1649	250	1695	2,600	1741	290	1785	280	1830	240	1877	375	1921	950
1604	475	1650	1,700	1696	2,200	1742	900	1786	350	1831	575	1878	200	1922	800
1605	55	1651	1,700	1697	900	1743	160	1787	300	1832	1,000	1879	5,500	1923	550
1606	25	1652	1,000	1698	1,400	1744	375	1788	210	1833	400	1880	4,750	1924	500
1607	150	1653	1,000	1699	1,350	1745	400	1789	325	1834	800	1881	220	1925	170
1609	260	1654	50	1700	900	1746	95	1790	500	1835	1,000	1882	160	1926	160
1610	280	1655	110	1701	750	1747	280	1791	150	1836	325	1883	750	1927	105
1611	350	1656	270	1702	550	1748	210	1792	600	1837	105	1884	400	1928	300
1613	65	1657	80	1703	600	1749	120	1793	200	1838	850	1885	280	1929	105
1614	35	1658	90	1704	240	1750	180	1794	100	1839	3,000	1886	625	1930	290
1615	150	1659	190	1705	325	1751	160	1795	675	1840	11,500	1887	260	1931	240
1616	325	1660	160	1706	6,250	1752	200	1796	300	1841	180	1888	1,500	1932	585
1617	115	1661	425	1707	2,300	1753	230	1797	105	1842	240	1889	325	1933	450
1618	140	1662	450	1708	1,750	1754	75	1798	1,050	1843	250	1890	240	1934	425
1619	130	1663	250	1709	750	1755	270	1799	60	1844	190	1891	170	1935	120
1620	500	1664	900	1710	1,400	1756	90	1800	85	1845	110	1892	950	1936	150
1621	150	1665	200	1711	1,250	1757	100	1801	260	1846	4,750	1893	190	1937	350
1622	220	1666	150	1713	400	1758	250	1802	260	1847	1,050	1894	100	1938	350
1623	85	1667	170	1714	250	1759	260	1803	260	1848	16,500	1895	95	1939	160
1624	150	1668	90	1715	800	1760	400	1804	200	1850	2,700	1896	150	1940	110
1625	270	1669	90	1716	375	1761	550	1805	300	1851	1,600	1897	65	1941	130
1626	2,100	1670	95	1717	2,800	1762	160	1807	140	1852	425	1898	150	1942	75
1627	270	1671	525	1718	5,500	1763	425	1808	80	1853	8,000	1899	375	1943	240
1628	350	1672	475	1721	375	1764	300	1809	95	1854	2,600	1900	325	1944	110
1629	300	1674	180	1722	325	1765	850	1810	115	1855	1,400	1901	105	1945	450
1630	210	1675	475	1723	475	1766	625	1811	210	1856	900	1902	125	1946	325
1631	180	1676	290	1724	750	1767	375	1812	240	1857	1,700	1904	260	1947	400
1632	230	1678	800	1725	95	1768	625	1813	1,700	1858	1,400	1905	230	1948	260
1633	475	1679	475	1726	325	1769	675	1814	1,350	1859	700	1906	270	1949	375
1634	250	1680	250	1727	375	1770	475	1815	425	1860	1,400	1907	250	1951	725
1635	210	1681	230	1728	230	1771	475	1816	325	1864	150	1908	625	1952	250
1636	450	1682	325	1729	110	1772	575	1817	600	1865	90	1909	130	1953	7,500
1637	325	1683	600	1730	400	1773	1,500	1818	650	1866	90	1910	115	1954	105
1639	140	1685	18,000	1731	550	1774	1,350	1819	200	1867	65	1911	150	1955	95
1640	180	1686	1,500	1732	350	1775	625	1820	95	1868	240	1912	325	1956	115
1641	475	1687	550	1733	270	1776	475	1821	250	1869	135	1913	500	1957	190



# PRICES REALIZED FOR SALE 843---2/27/2002

## Outstanding U.S. Stamps

Robert A. Siegel Auction Galleries, Inc.  
60 East 56th Street, 4th Floor, New York, NY 10022  
Tel (212) 753-6421 Fax (212) 753-6429

Lot#	Realized	Lot#	Realized	Lot#	Realized	Lot#	Realized	Lot#	Realized	Lot#	Realized	Lot#	Realized	Lot#	Realized
1958	240	2004	150	2048	700	2096	130	2142	350	2187	325	2235	450	2281	280
1959	250	2005	575	2049	15,000	2097	500	2143	210	2188	115	2236	400	2283	400
1960	550	2006	750	2050	1,100	2098	550	2144	250	2189	375	2237	260	2285	375
1961	475	2007	350	2051	400	2099	220	2145	260	2190	280	2238	1,600	2286	240
1962	290	2008	210	2052	280	2100	250	2146	260	2191	210	2239	2,900	2287	300
1964	350	2009	230	2053	290	2101	130	2147	260	2192	260	2240	900	2288	675
1965	525	2010	375	2054	500	2102	85	2148	600	2193	200	2241	575	2289	525
1966	210	2011	350	2055	550	2103	220	2149	650	2194	170	2242	350	2290	600
1967	210	2012	260	2057	750	2105	280	2150	500	2195	600	2243	325	2291	425
1969	450	2013	280	2058	1,050	2106	90	2151	290	2197	290	2244	1,700	2292	525
1970	350	2014	575	2059	270	2107	575	2152	425	2199	900	2245	210	2293	160
1971	270	2015	525	2060	425	2108	475	2153	260	2200	140	2246	250	2294	550
1972	200	2016	1,350	2061	375	2109	170	2154	180	2201	150	2247	625	2295	260
1973	475	2017	2,600	2062	230	2110	1,700	2155	325	2202	220	2248	425	2296	475
1974	70	2018	1,600	2063	1,200	2111	160	2156	180	2203	1,400	2249	210	2297	115
1975	900	2019	260	2064	750	2112	400	2157	350	2204	700	2250	425	2298	335
1976	625	2020	180	2065	850	2113	500	2158	210	2205	115	2251	240	2299	220
1977	260	2021	115	2066	105	2114	115	2159	150	2206	130	2252	1,300	2300	240
1978	1,100	2022	325	2068	2,700	2115	170	2160	95	2207	400	2253	1,100	2301	525
1980	650	2023	475	2069	5,250	2116	600	2161	75	2208	1,300	2254	325	2302	950
1981	300	2024	850	2070	90	2117	1,000	2162	240	2210	1,100	2255	375	2303	400
1982	300	2025	425	2071	125	2118	105	2163	250	2211	1,050	2256	230	2304	500
1983	220	2026	625	2072	450	2119	200	2164	160	2212	1,100	2257	250	2305	260
1984	260	2027	675	2074	220	2120	190	2165	135	2213	1,050	2258	230	2306	375
1985	180	2028	160	2075	525	2121	135	2166	800	2214	950	2259	125	2307	1,500
1986	90	2029	140	2076	575	2122	130	2167	230	2215	950	2260	1,250	2308	525
1987	4,000	2030	350	2078	280	2123	475	2168	190	2216	975	2262	350	2309	220
1988	3,250	2031	4,500	2079	325	2124	2,500	2169	150	2217	950	2264	5,000	2310	425
1989	325	2033	140	2081	325	2125	1,100	2172	25	2218	850	2265	1,500	2311	200
1990	650	2034	800	2082	300	2126	290	2173	950	2220	850	2266	3,250	2312	900
1991	260	2035	160	2083	270	2127	625	2174	375	2221	575	2267	2,600	2313	240
1992	250	2036	325	2084	150	2128	325	2176	280	2222	500	2268	260	2314	80
1993	375	2037	325	2085	180	2129	425	2177	190	2223	375	2269	70	2315	125
1994	250	2038	500	2086	350	2130	550	2178	120	2224	325	2270	350	2316	425
1995	700	2039	23,000	2087	375	2131	240	2179	425	2225	700	2271	115	2317	260
1996	70	2040	18,500	2088	120	2132	130	2180	240	2226	385	2272	375	2318	7,000
1997	3,250	2041	3,750	2089	2,500	2133	675	2181	425	2227	625	2273	240	2319	800
1998	550	2042	2,800	2090	1,050	2134	350	2182	400	2228	1,700	2274	270	2320	950
1999	2,300	2043	40	2091	160	2136	1,400	2183	350	2229	7,000	2275	290	2321	240
2000	900	2044	180	2092	130	2137	600	2184	1,150	2230	400	2276	270	2322	30
2001	375	2045	110	2093	300	2138	350	2184	2,500	2232	280	2277	250	2323	375
2002	450	2046	55	2094	8,000	2139	300	2185	575	2233	1,050	2278	35	2324	1,050
2003	240	2047	1,250	2095	65	2140	500	2186	525	2234	700	2280	475	2325	425

# PRICES REALIZED FOR SALE 843---2/27/2002

## Outstanding U.S. Stamps

Robert A. Siegel Auction Galleries, Inc.  
60 East 56th Street, 4th Floor, New York, NY 10022  
Tel (212) 753-6421 Fax (212) 753-6429

Lot#	Realized	Lot#	Realized	Lot#	Realized	Lot#	Realized	Lot#	Realized	Lot#	Realized	Lot#	Realized	Lot#	Realized
2326	135	2370	500	2415	3,200	2459	1,500	2504	220	2547	1,000	2590	350	2633	400
2327	500	2371	375	2416	800	2460	1,600	2505	850	2548	450	2591	270	2634	750
2328	270	2372	475	2417	270	2462	500	2506	800	2549	1,600	2592	950	2635	950
2329	230	2373	1,400	2418	1,000	2463	425	2507	3,250	2550	425	2593	800	2636	550
2330	85	2374	425	2419	260	2464	425	2508	525	2551	450	2594	220	2637	1,000
2331	1,000	2375	600	2420	325	2465	350	2509	240	2552	3,750	2595	325	2638	270
2332	350	2376	575	2421	270	2466	210	2510	425	2553	1,600	2596	125	2639	750
2333	575	2377	900	2422	150	2468	210	2511	1,000	2554	1,300	2597	1,350	2640	900
2334	850	2378	1,200	2423	325	2469	230	2512	575	2555	375	2598	550	2641	1,000
2335	575	2379	1,100	2424	170	2470	220	2513	550	2556	475	2599	1,100	2642	900
2336	425	2380	525	2425	90	2471	350	2514	800	2557	425	2600	625	2643	475
2337	450	2382	3,750	2426	2,900	2472	350	2515	300	2558	1,250	2601	1,100	2645	210
2338	425	2383	400	2427	135	2473	575	2516	400	2559	240	2602	750	2646	450
2339	375	2384	335	2428	190	2474	375	2517	750	2560	475	2603	350	2647	675
2340	105	2385	700	2429	525	2475	400	2518	500	2561	1,025	2604	3,250	2648	300
2341	350	2386	500	2431	325	2476	350	2519	500	2562	1,300	2605	2,700	2649	425
2342	900	2387	375	2432	7,500	2477	325	2520	140	2563	565	2606	425	2650	425
2343	250	2388	875	2433	950	2478	425	2521	220	2564	2,200	2607	450	2651	3,500
2344	2,900	2389	200	2434	575	2479	375	2522	425	2565	850	2608	450	2652	800
2346	300	2390	300	2435	425	2480	375	2523	1,000	2566	525	2609	240	2653	675
2347	625	2391	1,600	2436	1,050	2481	350	2524	180	2567	450	2610	650	2654	525
2348	270	2392	240	2437	500	2482	450	2525	140	2568	500	2611	1,100	2655	800
2349	475	2393	375	2438	425	2483	240	2526	260	2569	425	2612	220	2656	325
2350	400	2395	1,000	2439	260	2484	230	2527	650	2570	625	2613	850	2657	750
2351	290	2396	7,000	2440	240	2485	325	2528	1,300	2571	650	2614	675	2658	675
2352	2,200	2397	500	2441	120	2486	350	2529	700	2572	2,600	2615	475	2659	1,800
2353	2,800	2398	2,900	2442	525	2487	1,500	2530	675	2573	500	2616	550	2660	850
2354	2,800	2399	850	2443	375	2488	290	2531	750	2574	425	2617	1,050	2661	1,600
2355	12,000	2400	95	2444	120	2489	350	2532	1,900	2575	1,250	2618	350	2662	12,000
2356	375	2401	85	2446	280	2490	400	2533	290	2576	525	2619	475	2663	6,500
2357	115	2402	375	2447	500	2491	170	2534	17,000	2577	1,300	2620	150	2664	2,600
2358	425	2403	350	2448	280	2492	130	2535	1,600	2578	900	2621	750	2665	1,600
2359	260	2404	525	2449	325	2493	160	2536	850	2579	400	2622	510	2666	2,500
2360	230	2405	1,200	2450	220	2494	575	2537	650	2580	800	2623	1,700	2667	2,300
2361	900	2406	625	2451	190	2495	4,750	2538	1,100	2581	400	2624	850	2668	2,600
2362	750	2407	375	2451	230	2496	270	2539	210	2582	625	2625	240	2669	4,000
2363	750	2408	375	2452	230	2497	350	2540	350	2583	625	2626	400	2670	950
2364	6,500	2409	230	2453	220	2498	450	2541	1,500	2584	850	2627	120	2671	4,500
2365	550	2410	400	2454	9,000	2499	300	2542	2,200	2585	700	2628	270	2672	6,750
2366	115	2411	115	2455	2,100	2500	290	2543	650	2586	550	2629	375	2673	900
2367	850	2412	290	2456	1,700	2501	675	2544	650	2587	1,600	2630	800	2674	2,500
2368	280	2413	65	2457	1,900	2502	230	2545	50	2588	400	2631	650	2675	800
2369	425	2414	290	2458	1,400	2503	1,800	2546	650	2589	425	2632	475	2676	450



**PRICES REALIZED FOR SALE 843---2/27/2002**

**Outstanding U.S. Stamps**

Robert A. Siegel Auction Galleries, Inc.  
60 East 56th Street, 4th Floor, New York, NY 10022  
Tel (212) 753-6421 Fax (212) 753-6429

Lot#	Realized
2677	325
2678	13,000
2679	2,700
2680	18,500
2681	5,250
2682	1,150
2683	1,150
2684	950
2685	180
2686	675
2687	625
2688	375
2689	950
2690	675
2691	625
2692	1,600
2693	525
2694	625
2695	1,250
2696	1,350
2697	550
2698	3,750
2699	1,900
2700	625
2701	2,400
2702	1,600
2703	675
2704	500
2705	4,250
2706	2,200
2706	16,000
2707	60