

Sale 848

Wednesday, Thursday and Friday, September 18-20, 2002

United States Stamps

Featuring

The R. Jack Alexander Collection

The Estate of Bruce G. Daniels

Offerings from the Anthony M. Smith Trust

and a Major Section of Group Lots, Collections and Accumulations



Robert A. Siegel

AUCTION GALLERIES, INC.

www.siegelauctions.com

Sale 848

Wednesday, Thursday and Friday,
September 18-20, 2002

United States Stamps

Featuring

The R. Jack Alexander Collection

The Estate of Bruce G. Daniels

Offerings from the Anthony M. Smith Trust

The Property of Various Consignors

Most lots are offered without reserves

Pre-sale exhibition

Monday, September 16 — by appointment only
Tuesday, September 17 — 10:00 a.m. to 4:00 p.m.
or by appointment (please call 212-753-6421)

**On-line catalogue, e-mail bid form, resources and
the Siegel Encyclopedia are available on our web site:**

www.siegelauctions.com



Arrangement of Sale

First session (lots 1001-1215)

Wednesday, September 18, at 10:30 a.m.

Postmasters' Provisionals	pages	5
1847 Issue		6-17
1851-56 Issue		18-30

Second session (lots 1216-1729)

Wednesday, September 18, at 1:30 p.m.

1857-60 Issue and Reprints.....	31-50
1861-66 Issues	51-60
1867-68 Grilled Issue.....	60-67
1875 Re-Issue of 1861-66 Issue.....	67-72
1869 Pictorial Issue and Re-Issue	73-90
1870-88 Bank Note Issues.....	91-108

Third session (lots 1730-1933)

Thursday, September 19, 2002, at 10:30 a.m.

1890-93 Issue	109-113
Columbian Issue	113-129
1894-98 Bureau Issues.....	129-135

Fourth session (lots 1934-2449)

Thursday, September 19, 2002, at 1:30 p.m.

Trans-Mississippi Issue	137-143
Pan-American Issue	144-145
1902-08 Issue	146-149
Louisiana Purchase, Jamestown Issues	150-151
1908-12 Issue	151-159
Panama-Pacific Issue.....	160-161
1912-14 Issue	163-173
1916-17 Issue	173-179
1918-20 Issue	180-185
1922-26 and Later Issues	185-191
Air Post	191-194

Fifth session (lots 2450-2731)

Friday, September 20, 2002, at 10:30 a.m.

Special Delivery	195-200
Postage Due thru Officials.....	201-211
Newspaper thru Hunting Permits.....	212-230
U.S. Possessions	231

Sixth session (lots 2732-2882)

Friday, September 20, 2002, at 1:30 p.m.

Group Lots	232-236
Collections and Accumulations	236-242

On the cover

Above: Lot 1065

Front Cover and above: Lot 1065

Back Cover: Lots 1062, 1066, 1310, 1329
1378, 1535, 1699, 1898

FIRST SESSION (LOTS 1001-1215)
WEDNESDAY, SEPTEMBER 18, 2002, AT 10:30 A.M.

UNITED STATES STAMPS
POSTMASTERS' PROVISIONALS



- 1001 New York N.Y., 5c Black, "ACM" Initials (9X1). Large to huge margins, crisp impression, neat red "Paid" in arc, Extremely Fine Gem, with 2000 P.F. certificate 550.00
- 1002 New York N.Y., 5c Black, "ACM" Initials (9X1). Large to full margins with trace of adjoining stamp at top, two blue pen strokes, proof-like impression, Extremely Fine..... 500.00
- 1003 New York N.Y., 5c Black, "ACM" Initials (9X1). Full even margins, two neat bold blue pen strokes, Extremely Fine, with 2002 P.F. certificate 500.00
- 1004 New York N.Y., 5c Black, "ACM" Initials (9X1). Large margins, sharp impression on bright paper, cancelled by two neat blue penstrokes, Extremely Fine, with 2000 P.F. certificate 500.00
- 1005 New York N.Y., 5c Black, "ACM" Initials (9X1). Ample margins to clear at bottom, light red "Paid" in arc cancel, horizontal crease, otherwise Fine 550.00
- 1006 New York N.Y., 5c Black, "ACM", "A CM" Initials (9X1, 9X1a). Each with ample to large margins, red square grids and circular datestamp, **without ms. cancel**, 9X1 tiny corner crease, 9X1a unobtrusive faults, otherwise Fine(Photo Ex) 1,050.00
- 1007 (★) New York N.Y., 5c Black, Small "ACM" Initials, Without Periods (9X1b var). Small initials as 9X1b but without periods, unused (no gum), huge margins at top and bottom, full at sides, sharp impression, faint corner crease at bottom left, otherwise Extremely Fine..... 1,300.00
- 1008 (★) Providence R.I., 5c Gray Black (10X1). Huge sheet margin at right, unused (no gum), large margins other three sides, Extremely Fine 375.00
- 1009 (★) Providence R.I., 5c Gray Black (10X1). Unused (no gum), large margins, fresh and Very Fine... 375.00
- 1010 (★) Providence R.I., 5c Gray Black (10X1). Unused (no gum), large margins to close at top left, fresh paper, also incl. reprints of Nos. 10X1 and 10X2, the latter with full corner selvage and "B" on reverse, Fine-Very Fine 375.00

1847 ISSUE



- 1011 P **5c Red Brown, Die Proof on White Bond (1Pa).** 41 x 49mm with cross-hatching and part of papermaker's wmk., fresh and Very Fine..... 800.00
- 1012 P **5c Red Brown, Large Die Proof on Green Bond (1Pb).** 40 x 47mm with cross-hatching, Very Fine and choice..... 1,000.00
- 1013 P **5c Red Brown, Large Die Proof on White Laid (1Pc).** 41 x 48mm with cross-hatching, fresh and Very Fine..... 800.00
- 1014 TC **5c Dull Blue, Large Die Trial Color Proof on India (1TC1).** 50 x 62mm with cross-hatching, small cresae at bottom left, otherwise Very Fine..... 1,000.00
- 1015 TC **5c Blue Green, Large Die Trial Color Proof on India (1TC1).** 54 x 64mm, rich color, Very Fine..... 1,000.00
- 1016 TC **5c Blue, Large Die Trial Color Proof on Thin Glazed Card (1TC4).** 66 x 77mm, fresh and bright color, Very Fine and choice..... 850.00



- 1017 **5c Red Brown (1).** Large to huge margins incl. part of top sheet margin, bold red square grid cancel, sharp impression, Extremely Fine, with 2001 P.F. certificate 600.00
- 1018 **5c Red Brown (1).** Large to huge margins, bright shade, blue Phila. circular datestamp with "5 cts" integral rate, Extremely Fine 725.00
- 1019 **5c Red Brown (1).** Huge margins with traces of adjoining stamps at top and bottom, **pale orange red cancel**, Extremely Fine, with 1977 P.F. certificate, Scott Retail without premium for cancel..... 600.00
- 1020 **5c Red Brown (1).** Large to huge margins, red grid cancel, Extremely Fine, with 2002 P.F. certificate 600.00
- 1021 **5c Brown (1).** Large margins, crisp impression, light strike of red grid cancel, Extremely Fine, with 1995 P.F. certificate 600.00
- 1022 **5c Red Brown (1).** Huge margins to full at lower left, bright shade, red square grid cancel, trivial small oily spot at top, otherwise Extremely Fine 600.00
- 1023 **5c Red Brown (1).** Beautiful bright color and sharp early impression, large margins all around, bold strike of small **red numeral "5"** handstamp, faint vertical crease, otherwise Extremely Fine, with 2002 P.F. certificate 700.00
- 1024 **5c Red Brown (1).** Huge margins incl. part of adjoining stamp at right and **sheet margin at left**, pretty shade contrasted by New York square grid cancel, small sealed tear at top right, otherwise Extremely Fine..... 600.00
- 1025 **5c Red Brown (1).** Large to huge margins, red grid and bit of **French transit**, tiny thin in right margin, Extremely Fine appearance, Scott Retail with no premium for the French transit cancel..... 600.00



- | | | |
|------|---|--------|
| 1026 | 5c Brown (1). Full to huge margins including sheet margin at left , pretty color, faint pen cancels, Extremely Fine, with 1982 P.F. certificate | 300.00 |
| 1027 | 5c Red Brown (1). Large to huge margins, bright color, neat pen cancel, Extremely Fine | 300.00 |
| 1028 | 5c Red Brown (1). Large and even margins, neat pen cancel, tied by blue crayon at bottom, fresh and Extremely Fine | 300.00 |
| 1029 | 5c Red Brown (1). Enormous margins, rich color, neat pen cancel, tiny corner crease at bottom right (easily trimmed), Extremely Fine | 300.00 |
| 1030 | 5c Brown (1). Full margins, rich color, bold blue "Paid" in oval cancel, Very Fine and choice, with 2002 P.F. certificate | 650.00 |
| 1031 | 5c Dark Brown (1a). Full to huge margins, deep rich color on fresh paper, bold red square grid and ms. "Pa(id)" cancel, Very Fine and choice, a striking stamp | 625.00 |
| 1032 | 5c Dark Brown, Dot in "S" variety (1a). Full to large margins, light red grid cancel, Very Fine, with 2002 P.F. certificate | 650.00 |
| 1033 | 5c Red Brown (1). Three large margins incl. frameline of adjoining stamp at bottom, ample at top, bright shade, light blue circular datestamp, Very Fine | 725.00 |
| 1034 | 5c Red Brown (1). Three full to large margins incl. frameline of adjoining stamp at bottom, ample at top, bright red grid cancel, Very Fine | 600.00 |
| 1035 | 5c Red Brown (1). Full to large margins incl. trace of frameline of adjoining stamp at top, vivid color, light red grid cancel, fresh and Very Fine | 600.00 |
| 1036 | 5c Brown (1). Full margins, faint red cancel, Very Fine | 600.00 |
| 1037 | 5c Red Brown (1). Large right sheet margin , other sides full to clear at bottom, red square grid cancel, Very Fine | 600.00 |



- 1038 **5c Red Brown (1).** Full even margins, light blue circular datestamp and ms. "X" cancels, Very Fine 300.00
- 1039 **5c Red Brown (1).** Full to large margins, rich color, bold **blue grid** cancel, toned spot at top left, otherwise Very Fine and choice 635.00
- 1040 **5c Red Brown (1).** Full to large margins, rich color, red grid cancel, small tear at bottom left, natural inclusion at top right, otherwise Very Fine..... 600.00
- 1041 **5c Brown (1).** Stitch watermark, full to large margins, dark shade, red grid cancel, slight diagonal crease, otherwise Very Fine and choice..... 600.00
- 1042 **5c Grayish Brown (1a).** Full to large margins, red square grid cancel, small tear at bottom and trivial flaws, Very Fine appearance..... 650.00
- 1043 **5c Red Brown (1).** Large to ample margins, bright shade, vivid red grid cancel, minor thin spot, Very Fine appearance..... 600.00
- 1044 **5c Red Brown (1).** Position 1L with **top left corner sheet margins**, 2mm to 2.5mm, other sides huge except clear at lower right, rich color, red square grid cancel, creased at top left before cancel was applied, otherwise Very Fine 600.00
- 1045 **5c Brown (1).** Deep rich color approaching the dark brown shade, large margins to clear, faint red grid cancel, tiny filled thin speck at center, otherwise Very Fine, with 2002 P.F. certificate 600.00
- 1046 **5c Red Brown (1).** Large margins to clear, rich color, light strike of **orange-red** town datestamp, tiny tear at bottom invisible on face, otherwise Very Fine, with 2002 P.F. certificate 600.00
- 1047 **5c Brown (1).** Ample to large margins except for tiny irregularities in bottom margin, blue circular datestamp, Fine..... 725.00
- 1048 **5c Red Brown (1).** Ample margins with **sheet margin at left**, clear at top, beautiful rich color, pen cancel expertly removed, appears unused, Fine 300.00
- 1049 **5c Red Brown (1).** Large margins to clear at lower left, light red grid cancel, Fine 600.00



- 1050 **5c Red Brown (1).** Clear to large margins, light red grid cancel and barest trace of blue cancel at top right, Fine 635.00
- 1051 **5c Red Brown (1).** Full margins to just touching, bold blue “5” numeral cancel, tiny corner crease at top right and pressed out vertical crease, otherwise Fine 700.00
- 1052 **5c Red Brown (1).** Three large margins, just into at top, bold red grid cancels, Fine 600.00
- 1053 **5c Red Brown (1).** Ample margins to clear at lower right, neat **blue “5” in oval** cancel, small corner crease at bottom right, otherwise Fine 700.00
- 1054 **5c Red Brown (1).** Three full margins, just into at bottom, black grid cancel, faults, otherwise Fine 700.00
- 1055 **5c Red Brown (1).** Stitch watermark, large margins to clear, bold orange-red grid cancels, small thin spot mostly in left margin, otherwise Fine, with 2001 P.F. and P.S.E. certificates.... 600.00
- 1056 **5c Red Brown (1).** Three large margins, rounded corners at right, blue cancel, small faults in right corners, otherwise Fine 635.00
- 1057 **5c Dark Brown (1a).** Three full to large margins, in at bottom, red grid cancel, Very Good ... 625.00
- 1058 **5c Red Brown (1).** Three with red grid cancels, each with three ample to full margins on three sides but cut in on fourth, one with tiny corner crease, Fine group (Photo Ex) 1,800.00
- 1059 **5c Red Brown (1).** Horizontal pair, large margins, bright shade, bold **blue grid** cancels, Very Fine and choice 1,320.00
- 1060 **5c Red Brown (1).** Vertical pair, large margins to clear, dark shade, **black grid** cancels, top stamp creased at bottom, otherwise Very Fine 1,350.00
- 1061 **5c Red Brown (1).** Horizontal pair, large margin at right, ample to clear other sides, rich color, light red grid cancels, Fine 1,250.00



1062

- 1062 **5c Orange Brown (1b).** Horizontal pair, large to huge margins except ample at lower left, beautiful intense early shade, vivid “paint” red grids (probably St. Louis)
 VERY FINE-EXTREMELY FINE PAIR OF THE 5-CENT 1847 ORANGE BROWN SHADE.
 Scott Retail as two singles..... 1,700.00



1063

- 1063 **5c Brown Orange (1b).** Full to ample margins, bright shade, light red grid cancel, faint crease, otherwise Very Fine 1,400.00

- 1064 **5c Red Orange (1c).** Large margins, bright shade, red square grid cancel, two faint corner creases at top (one ending in tiny margin nick)
 VERY FINE APPEARANCE. A CHOICE EXAMPLE OF THE RARE 5-CENT 1847 RED ORANGE.
 Accompanied by photocopy of Ashbrook page for “The Rare Orange” stating “This is it” 6,000.00



1064



1065

1065° ★ **10c Black (2).** Horizontal pair, **original gum, lightly hinged**, huge margins to clear incl. part of adjoining stamps at top, sharp proof-like impression, left stamp with trivial small corner crease at top left, right stamp with faint vertical crease at left (described in the Caspary sale and by the P.F. in 1956 as the left stamp sound and the right stamp with a gum crease)

EXTREMELY FINE APPEARING AND PHENOMENALLY RARE ORIGINAL-GUM PAIR OF THE 10-CENT 1847 ISSUE IN REMARKABLY CHOICE CONDITION. ONE OF THE MOST OUTSTANDING PAIRS EXTANT.

To underscore the rarity of any original-gum multiple of the 10c 1847, there are only three unused blocks recorded (two with original gum), one of which is contained in the Hirzel collection at the Swiss PTT Museum. The original-gum block in the Zoellner sale, ex Green, Klein and Kapiloff, realized \$130,000 in 1998 (Siegel Sale 804, lot 15). The superb pair offered here was a featured item in the Caspary collection, and it was the largest 10c 1847 multiple owned by him (along with two other pairs).

Ex Caspary. With 1956 and 2002 P.F. certificates 60,000.00

- 1066 **10c Black (2).** Position 81L, large to enormous margins incl. **sheet margin at left**, light red grid cancel

EXTREMELY FINE GEM 10-CENT 1847 ISSUE WITH SHEET MARGIN AND BRIGHT RED GRID.

Ex Sevenoaks. With 2001 P.F. certificate
..... 1,400.00



1066



1067

- 1067 **10c Black (2).** Large margins incl. **sheet margin at right**, detailed impression, red square grid cancel

EXTREMELY FINE GEM. A BEAUTIFUL SHEET-MARGIN EXAMPLE OF THE 10-CENT 1847 ISSUE.

A comparable stamp in our sale of the Philip T. Wall collection (Sale 826, lot 11) realized \$4,000 hammer. ...
..... 1,400.00

- 1068 **10c Intense Black (2).** Large margins, incredibly deep shade and intense impression, sharp red square grid

EXTREMELY FINE GEM. AN EARLY AND REMARKABLY INTENSE IMPRESSION OF THE 10-CENT 1847 ISSUE.

The sharpness of the New York red square grid and the intense impression of the stamp are strong indications that this was a first printing used around the time of issue in July 1847. 1,400.00



1068



1069

- 1069 **10c Black (2).** Large margins, lightly cancelled in red, sharp impression on bright paper, Extremely Fine, a beautiful 10c 1847 1,400.00



1070

- 1070 **10c Black (2).** Full to large margins, crisp impression on nicely blued paper, bright red circular datestamp, Extremely Fine, a beautiful stamp, with 2002 P.F. certificate (incorrectly stating grid cancel) 1,400.00

- 1071 **10c Black (2).** Huge margins, sharp proof-like impression on nicely blued paper, well-struck Philadelphia blue "Paid" oval, Extremely Fine, a beautiful stamp..... 1,550.00



1071

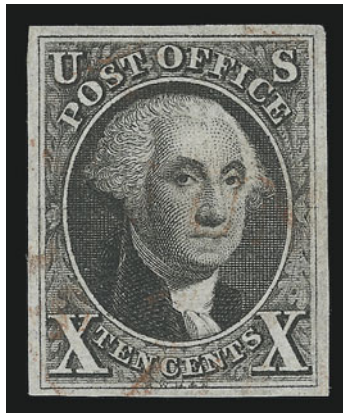

1072

- 1072 **10c Black (2).** Full even margins, light red cancel, Extremely Fine, with 2002 P.F. certificate..... 1,400.00

- 1073° **10c Black (2).** Full to large margins, deep shade on fresh bluish paper, light red square grid cancel, Extremely Fine, with 2002 P.F. certificate..... 1,400.00



1073



- 1074 **10c Black (2).** Large to enormous margins with part of adjoining stamp at top, deep dark color, faded blue grid cancel, Extremely Fine, an outstanding stamp, with 1996 P.F. certificate 1,450.00
- 1075 **10c Black (2).** Large to huge margins, **blue grid** cancel, deep shade, Extremely Fine ... 1,450.00
- 1076 **10c Black (2).** Large even margins, sharp impression, blue circular datestamps, Extremely Fine ... 1,450.00
- 1077 **10c Black, Short Transfer at Top (2 var).** Large to huge margins incl. **sheet margin at left**, part of adjoining stamp at bottom, red square grid cancel, insignificant corner margin crease at bottom right, still Extremely Fine, accompanied by original folded letter from which the stamp was removed 1,500.00
- 1078 **10c Black (2).** Large margins, intense shade, **vivid red criss-crossed grids**, faint crease ending in tiny tear at bottom, Extremely Fine appearance, a beautiful stamp despite small flaw ... 1,400.00
- 1079 **10c Black (2).** Large to huge margins incl. part of adjoining stamp at top, red grid cancel, diagonal crease at bottom right, otherwise Extremely Fine 1,400.00
- 1080 **10c Black (2).** Full even margins, sharp impression, bright red grid cancel, faint vertical crease only visible in fluid, Extremely Fine appearance..... 1,400.00
- 1081 **10c Black (2).** Three large margins, ample at bottom, red grid cancel, tiny natural inclusion, Very Fine 1,400.00
- 1082 **10c Black (2).** Full margins at sides, ample at top and bottom, red grid cancels, fresh and Very Fine, with 2002 P.F. certificate 1,400.00
- 1083 **10c Black (2).** Large margins to ample at top, deep shade, clear strike of **greenish blue grid** cancel, fresh and Very Fine 1,450.00



- 1084 **10c Black (2).** Ample to large margins, sharp impression on bright white paper, red grid cancel, Very Fine..... 1,400.00
- 1085 **10c Black (2).** Large margins to clear, crisp impression nicely contrasted by red grid cancel, light diagonal crease, otherwise Very Fine..... 1,400.00
- 1086 **10c Black (2).** Ample to large margins, light red square grid cancel, closed tear at lower left, Very Fine appearance, with 2002 P.F. certificate 1,400.00
- 1087 **10c Black (2).** Full even margins, light red grid cancel, small sealed tear at top, Very Fine appearance 1,400.00
- 1088 **10c Black (2).** Huge bottom margin with part of adjoining stamp, other sides large to clear at top, red square grid cancel, Fine, with 1979 P.F. certificate..... 1,400.00
- 1089 **10c Black (2).** Three large margins, touching at bottom, deep shade nicely contrasted by red grid cancel, fresh and Fine 1,400.00
- 1090 **10c Black (2).** Three large margins, clear at bottom, red square grid cancel, Fine, with 1979 P.F. certificate 1,400.00
- 1091 **10c Black (2).** Large margins at sides, clear to ample at top and bottom, light red grid cancel, Fine..... 1,400.00
- 1092 **10c Black (2).** Large margins to clear incl. part of adjoining stamp at bottom, light strike of red town datestamp, Fine 1,400.00
- 1093 **10c Black (2).** Three full to large margins, into at top, bold red square grid cancel, faint vertical crease at left and repaired top right corner, otherwise Fine..... 1,400.00
- 1094 **5c Red Brown, 10c Black (1, 2).** Clear to large margins, 5c red grids, 10c manuscript cancel expertly removed and margin added at right, otherwise Fine-Very Fine **(Photo Ex)** 1,350.00
- 1095 **5c Red Brown, 10c Black (1, 2).** 5c full to large margins, rich color, perfectly struck blue grid cancel, couple light creases and tiny thin speck in top margin, appears Very Fine, 10c three large margins, just into at top, pen and magenta cancels, Fine.....**(Photo Ex)** 1,385.00



- 1096 ★ **5c Red Brown, Reproduction (3).** Without gum as issued, large margins, rich color, Extremely Fine 750.00
- 1097 ★ **5c Red Brown, Reproduction (3).** Without gum as issued, large margins all around, rich color, fresh and Extremely Fine, small backstamp, with 2001 P.S.E. certificate 750.00
- 1098 ★ **5c Red Brown, Reproduction (3).** Without gum as issued, large margins, rich color, Very Fine and choice, with 2002 P.F. certificate..... 750.00
- 1099 ★ **5c Red Brown, Reproduction (3).** Stitch watermark, without gum as issued, large even margins, fresh color, Very Fine and choice, with 2002 P.F. certificate 750.00
- 1100 (★) **5c Red Brown, Reproduction (3).** Gum added, ample margins, Fine..... 750.00
- 1101 ★ **10c Gray Black, Reproduction (4).** Without gum as issued, full to large margins, fresh and Very Fine..... 950.00
- 1102 ★ **10c Gray Black, Reproduction (4).** Without gum as issued, three large margins, ample at right, fresh and Very Fine 950.00
- 1103° ★ **10c Gray Black, Reproduction (4).** Without gum as issued, full margins, Very Fine and choice, with 2002 P.F. certificate..... 950.00
- 1104 ★ **10c Gray Black, Reproduction (4).** Without gum as issued, ample to large margins, Fine 950.00
- 1105 ★ **5c Red Brown, 10c Black Reproductions (3, 4).** Without gum as issued, full to large margins, rich colors, 10c with light horizontal crease at bottom, otherwise Extremely Fine, each with 1978 (not noting crease) and 2002 P.F. certificates.....(Photo Ex) 1,800.00
- 1106 ★ **5c Red Brown, 10c Black Reproductions (3, 4).** Without gum as issued, ample to full margins, 5c with faint horizontal crease, 10c with tiny corner crease at top left, Very Fine appearances(Photo Ex) 1,800.00
- 1107 ★ **5c Red Brown, 10c Black Reproductions (3, 4).** Without gum as issued, 5c full margins to just in at top, Fine, 10c full to large margins, fresh colors, Very Fine.....(Photo Ex) 1,700.00

1851-56 ISSUE



1108

1108

1c Blue, Ty. IIIa/III/Ia (8A-8-6). Positions 75/85/95L4, vertical strip of three with combination of three different desirable types, large margin at left and bottom, clear at top, slightly in at right, rich Plate 4 color, light N.Y. town circular datestamps

FINE AND REMARKABLE STRIP OF THREE INCLUDING THE RARE TYPE Ia. ONLY 18 OF 20 POSITIONS ON THE BOTTOM ROW OF PLATE 4 PRODUCED THIS RARE TYPE.

Stamps printed from Plate 4 were issued in April, May, and briefly in June 1857 before perforations were introduced. The relatively small number of imperforate Plate 4 stamps issued during this period explains the rarity and desirability of any of the imperforate stamp types produced from this plate (Ia, Ic, II, III, IIIa).

Scott Retail as Ty. III-Ia pair and IIIa single.....
..... 14,600.00

1109 ★ **1c Blue, Ty. II (7).** Original gum, lightly hinged, three full to large margins incl. wide sheet margin at top

EXTREMELY FINE. A BEAUTIFUL ORIGINAL-GUM SHEET MARGIN EXAMPLE OF THE ONE-CENT TYPE II IMPERFORATE ISSUE.

With 2000 P.S.E. certificate..... 1,200.00



1109



1110

- 1110 (★)田 **1c Blue, Ty. II (7)**. Block of six, unused (no gum), into at bottom, other three sides clear to large margins, deep rich color, center pair with light crease, right pair with light creases only visible in fluid, faint soiling on reverse does not show thru, otherwise Fine, a rare multiple in unused condition, Scott Retail as no gum singles..... 3,000.00



1111



1112



1113

- 1111 **1c Blue, Ty. II (7)**. Huge margins to clear incl. large part of adjoining stamps at sides, deep rich color, neat strike of New Orleans circular datestamp, Extremely Fine Gem..... 160.00
- 1112 **1c Blue, Ty. II (7)**. Position 41R1E, huge margins incl. large part of adjoining stamp at right, part of adjoining stamp at top and **sheet margin with guideline at left**, beautiful Plate 1E shade, well-struck **blue** "Charleston Sep. 3" circular datestamp, Extremely Fine Gem..... 167.00
- 1113 **1c Blue, Ty. II (7)**. Position 14L2, rich color, large margins to just barely in at top incl. part of adjoining stamps on three sides, neat Boston circular datestamp, Extremely Fine. 160.00



- 1114 **1c Blue, Ty. II (7).** Huge margins all around incl. part of adjoining stamps at top and left, deep rich Plate 2 color, bold grid cancel, small corner crease at top right, otherwise Extremely Fine..... 160.00
- 1115 **1c Blue, Ty. II (7).** Position 90L1E, huge margins to just touched incl. **sheet margin with guide-line at right**, bright Plate 1E color, light strike of circular datestamp, Very Fine and choice 160.00
- 1116 **1c Blue, Ty. II (7). Position 9R4**, large margins to barely touched, deep rich Plate 4 color, light strike of town datestamp, faint horizontal crease at top, otherwise Very Fine and rare Type II stamp from the top row of Plate 4, these 20 positions and one from Plate 1E (10R1E) are the only Type II stamps that have the design complete at top 1,100.00
- 1117 **1c Blue, Ty. II, Major Plate Crack (7 var).** Position 12L2, clear crack at top right, large margins to just in, bright shade, neat grid cancel, small corner crease at top left, otherwise Fine.. 375.00
- 1118 **1c Blue, Ty. II (7).** Positions 25-26R1E, horizontal pair, large margins all around incl. part of adjoining stamp at left, bright Plate 1E shade, neat strikes of blue Richmond Va. datestamp, Very Fine-Extremely Fine, the left stamp is a Gem 365.00
- 1119 **1c Blue, Ty. II (7).** Horizontal pair, large margins all around, deep rich color from Plate 2 and with burnishing marks at top and bottom, perfectly struck "Milwaukee Nov." circular datestamp, left stamp with faint internal crease, Very Fine-Extremely Fine, with 1985 (not noting crease) and 2001 P.F. certificates..... 350.00
- 1120 **1c Blue, Ty. II (7).** Vertical strip of three, large margins to just in incl. **sheet margin at left**, neat strikes of Philadelphia datestamps, small corner creases at top right and bottom right, otherwise Very Fine..... 550.00
- 1121 **1c Blue, Ty. II (7).** Vertical strip of three, rich Plate 2 color, large margins to just in at bottom left incl. **sheet margin at right**, tied by neat "Minneapolis M.T. Oct. 21" datestamps on small piece, top stamp few creases, otherwise Fine-Very Fine, the center stamp is Extremely Fine 550.00
- 1122 **1c Blue, Ty. II (7).** Three, one Position 98L1E, three huge margins incl. **sheet margin at bottom**, just barely in at top, pretty shade, neat circular datestamp, tiny tears and light corner crease at bottom, others large to huge margins, one with light horizontal crease, other thin spot, Very Fine appearance *Not illustrated* 507.00
- 1123 **1c Blue, Ty. II, IV (7, 9).** Two of No. 7 (Pl. 1E & 2), 22 of No. 9 incl. two pairs, variety of recuts, all but one with black cancels incl. "Paid" straightline, most have full to large margins (some are huge), minor corner creases or thin specks in about half, still a Very Fine-Extremely Fine appearing group..... *Not illustrated* 3,090.00

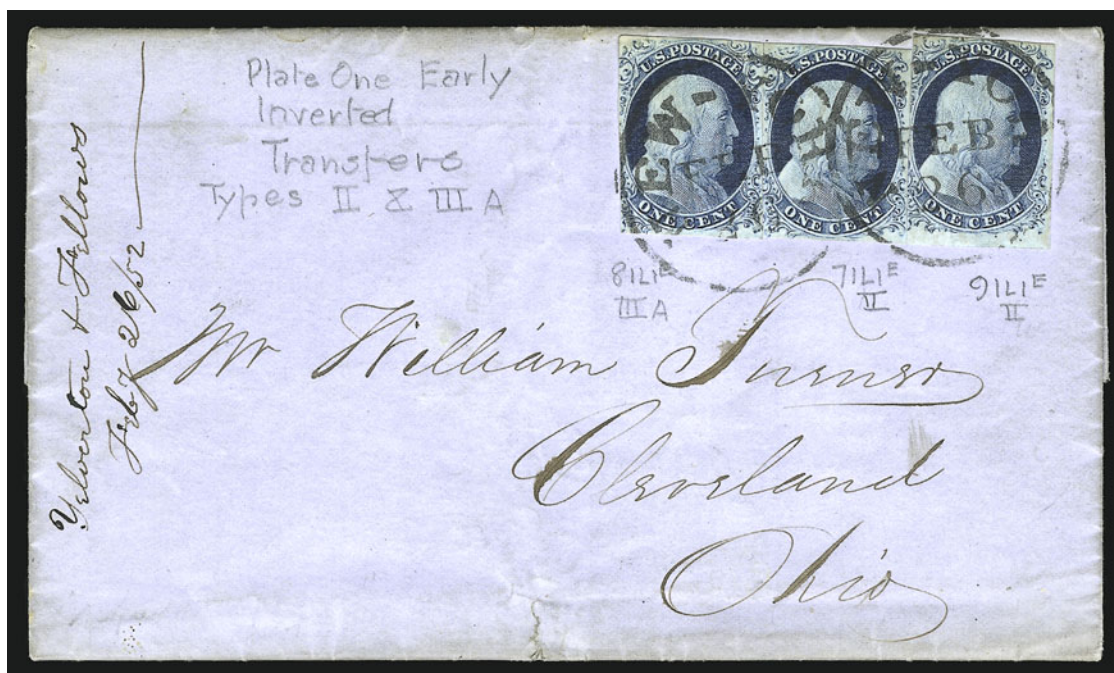

1124

- 1124 ☒ **1c Blue, Ty. II-IIIa, Double and Triple Transfers, One Inverted (7, 8A var).** Three singles, arranged from left to right — Positions 81LIE (IIIa), 71LIE (II) and 91LIE (II), respectively — 71L and 81L each with Double Transfer/One Inverted, 91L Triple Transfer/One Inverted, clear to large margins, deep Plate 1E impression and color, tied by bold “New York Feb. 26” circular datestamps on 1852 folded letter to Cleveland, cover with tiny tear at bottom, Very Fine, an extraordinary cover bearing the three Inverted Transfer positions from Plate 1 Early, signed and plated by Ashbrook, with 1976 P.F. certificate, Scott Retail for off-cover stamps is \$2,050.00 E. 2,000-3,000



1125



1126



1127



1128

- 1125 **1c Blue, Ty. IIIa (8A).** Plate 4, large margins, wide break at top, rich color, light circular datestamp, small ms. stroke at bottom right, Very Fine, signed and plated by Ashbrook in pencil on back (“Type IIIa, from 6th row Plate 4, Relief F”) 1,000.00
- 1126 **1c Blue, Ty. IIIa (8A).** Large margins to just in, dark Plate 4 color, neat town circular datestamp, fresh and Fine, with 1985 P.F. certificate 1,000.00
- 1127 ★ **1c Blue, Ty. IV (9).** Large part original gum, large margins, deep shade, faint soiling at top, still Extremely Fine 750.00
- 1128 ★ **1c Blue, Ty. IV (9).** Original gum, lightly hinged, full to large margins, recut once at top and once at bottom, full to large margins with recutting of adjoining stamp at bottom visible, Very Fine, with 2002 P.F. certificate 750.00



1129



1130



1131



1132



1133



1134



1135



1136



1137



1138



1139



1140



1141



1142



1146



1143



1145



1144



1147



1148



1149



1150

1129	1c Blue, Ty. IV (9). Position 32L1L, recut once at top and once at bottom, large margins all around incl. part of adjoining stamps on all four sides, fresh color, neat Boston circular datestamp, Extremely Fine Gem 125.00
1130	1c Blue, Ty. IV (9). Position 3R1L, three large to huge margins incl. part of adjoining stamp below, ample at left, red Mobile circular datestamp and French rate handstamp , Extremely Fine, this position on Plate 1 Early furnished Type Ib, ex Caspary 145.00
1131	1c Blue, Ty. IV (9). Recut once at top and once at bottom, enormous margins all around incl. part of adjoining stamps on all four sides, neat New Orleans circular datestamp and second brownish cancel (carrier or transit marking), thin spot at top left corner outside of design, still Extremely Fine, a huge stamp 125.00
1132	1c Blue, Ty. IV (9). Recut once at top and twice at bottom, huge margins incl. significant portions of adjoining stamps at sides and part of adjoining stamp at bottom, rich color, tied on small piece by blue Vt. town datestamp, folded between stamps at left prior to use, faint toning, otherwise Extremely Fine..... 130.00
1133	1c Blue, Ty. IV (9). Position 9R1L, recut once at bottom, large margins to clear incl. part of sheet margin at top , rich color and early Plate 1L impression, neat town datestamp, Very Fine, this position on Plate 1E furnished Type Ib 125.00
1134	1c Blue, Ty. IV (9). Recut once at top, large margins to clear incl. sheet margin at bottom , rich color, neat strike of town datestamp, Very Fine and choice 125.00
1135	1c Blue, Ty. IV (9). Position 93L1L, recut once at top, large margins to clear incl. sheet margin at bottom , rich color, light strike of circular datestamp, Very Fine and choice 125.00
1136	1c Blue, Ty. IV (9). Recut once at top, huge margins to just barely touched incl. part of adjoining stamps at top and left and sheet margin at bottom , bright shade, neat grid cancel, trivial corner crease at bottom right (easily trimmed away), Very Fine and choice, an attractive stamp 125.00
1137	1c Blue, Ty. IV (9). Recut once at bottom, large margins incl. part of adjoining stamp at bottom and sheet margin at top , rich color, town datestamp, Very Fine and choice.. 125.00
1138	1c Blue, Ty. IV (9). Huge margins to just barely in at top incl. part of adjoining stamps at sides and sheet margin at bottom , light blue cancel, Very Fine and choice 125.00
1139	1c Blue, Ty. IV (9). Recut once at top and once at bottom, full to large margins, light circular datestamp, Very Fine and choice, with 2002 P.F. certificate 125.00
1140	1c Blue, Ty. IV (9). Position 97L1L, recut once at top, large margins to clear, bright shade, neat strike of circular datestamp, fresh and Very Fine..... 125.00
1141	1c Blue, Ty. IV (9). Position 46R1L, margins to in, bold red "Paid 3" in circle hs, affixed to cover (did not originate), Fine, pretty stamp E. 150-200
1142	1c Blue, Ty. IV (9). Large margin at left, just in to clear other sides, printed "paid" pre-cancel in lower-case type, few creases and tears, otherwise Very Fine, rare 2,625.00
1143	1c Blue, Ty. IV (9). Vertical pair, huge margins all around incl. part of four adjoining stamps, tied on small piece by Worcester Mass. circular datestamp, Extremely Fine Gem, a beautiful pair..... 260.00
1144	1c Blue, Ty. IV (9). Horizontal pair, recut once at top and once at bottom, huge margins all around incl. part of five adjoining stamps, bold grid cancels, deep rich color, Extremely Fine Gem, a superb pair, with 1981 P.F. certificate 260.00
1145	1c Blue, Ty. IV (9). Positions 30/40L1L, vertical pair, huge margins to just in at bottom incl. sheet margin with guideline at right and part of adjoining stamp at top, neat Boston circular datestamp, the top stamp is Extremely Fine 260.00
1146	1c Blue, Ty. IV (9). Positions 67-68L1L, horizontal pair, full margins except right stamp slightly in, dark shade, paint-red Mobile circular datestamp, right stamp with tiny scissors cut at top, colorful and Fine-Very Fine, with 2002 P.F. certificate 300.00
1147	1c Blue, Ty. IV (9). Positions 92-94L1L, horizontal strip of three, huge margins to just touched incl. part of adjoining stamps at top, rich color, neat pen cancels, small repair at top right in margin, Very Fine appearance 425.00
1148	1c Blue, Ty. IV (9). Positions 91-93R1L, horizontal strip of three, large margins to just touched incl. sheet margin at left , intense color, neat pen cancels, Very Fine and choice..... 425.00
1149	1c Blue, Ty. IV (9). Horizontal strip of four, huge margins all around incl. significant portion of adjoining stamp at left, neat pen cancels, light diagonal crease at top right, otherwise Extremely Fine, Scott Retail as strip and single 550.00
1150	1c Blue, Ty. IV (9). Positions 83-90L1L, horizontal strip of eight, large margins to in incl. part of nine adjoining stamps, pen cancels, fresh and Fine-Very Fine, signed Ashbrook, Scott Retail as two strips of three and a pair..... 1,110.00



- 1151 **3c Orange Brown (10).** Full to large margins, rich color, perfectly struck blue grid cancel, Very Fine, with 1989 P.F. certificate..... 102.00
- 1152 **3c Orange Brown, Dull Red Shades (10, 11).** Three of No. 10 and 26 of No. 11, a few stamps have four margins, nice range of shades, a few blue or red cancels, corner creases or tiny thin specks to be expected, otherwise Fine-Very Fine*Not illustrated* 560.00
- 1153 ★ **3c Dull Red (11).** Original gum, lightly hinged, full to large margins, radiant color on bright white paper, Very Fine and choice, with 2002 P.F. certificate..... 240.00
- 1154 **3c Brownish Carmine (11).** Large to enormous with part of adjoining stamp at left and traces of adjoining stamps at right and bottom, huge margin at top, intense color and detailed impression, face-free circular datestamp, Extremely Fine Gem example of this scarce shade, with 2002 P.F. certificate 12.00
- 1155 **3c Dull Red (11).** Large to huge margins incl. frameline of adjoining stamp above, intense shade on bright white paper, unusual square of wedges fancy cancel, Extremely Fine Gem 10.00
- 1156 田 **3c Dull Red (11).** Block of four, large margins, bold “Mendon Vt. Jun. 26, 1857” circular datestamp, faint crease at bottom left only visible in fluid, still Extremely Fine..... 750.00



1157

- 1157 **3c Dull Red, Private Roulette Perforation (11 var).** Horizontal pair, Position 49-50L2L, long **sawtooth perforations at bottom** and s.e. other sides incl. huge margin at right with guideline, “Washington D.C. Dec. 11” circular datestamp, tiny tear at top left not noted on certificate
 VERY FINE. AN EXCEEDINGLY RARE EXAMPLE OF THIS SAWTOOTH PRIVATE PERFORATION.
 Very little is known about this private perforation. It was originally part of a horizontal strip of four, illustrated in *The Chronicle*, No. 86, May 1975, p. 80.
 With 2002 P.F. certificate declining opinion E. 1,000-1,500



1158



1159



1160

- 1158 **5c Red Brown (12).** Large to enormous margins, deep rich color, light “New Orleans Nov. 3” circular datestamp, Extremely Fine, a huge and very attractive stamp, with 2001 P.S.E. and 2002 P.F. certificates 1,000.00
- 1159 **5c Red Brown (12).** Full even margins, rich color, neat New Orleans circular datestamp and trace of red cancel at lower left, Extremely Fine 1,000.00
- 1160 **5c Red Brown (12).** Full to large margins, rich color on bright white paper, light circular datestamp, Extremely Fine, with 2000 P.F. certificate 1,000.00



1161



1162



1163

- 1161 **5c Red Brown (12).** Full to large margins, rich color, neat New Orleans circular datestamp, Extremely Fine 1,000.00
- 1162 **5c Red Brown (12).** Large margins, rich color, segmented cork cancel — unusual for this issue — fresh and Extremely Fine 1,000.00
- 1163 **5c Red Brown (12).** B Relief, either Position 41R or 71R, enormous margins all around incl. **sheet margin with guideline at left** and part of adjoining stamp at top, bright color, neat New Orleans circular datestamp, faint diagonal crease, otherwise Extremely Fine 1,000.00

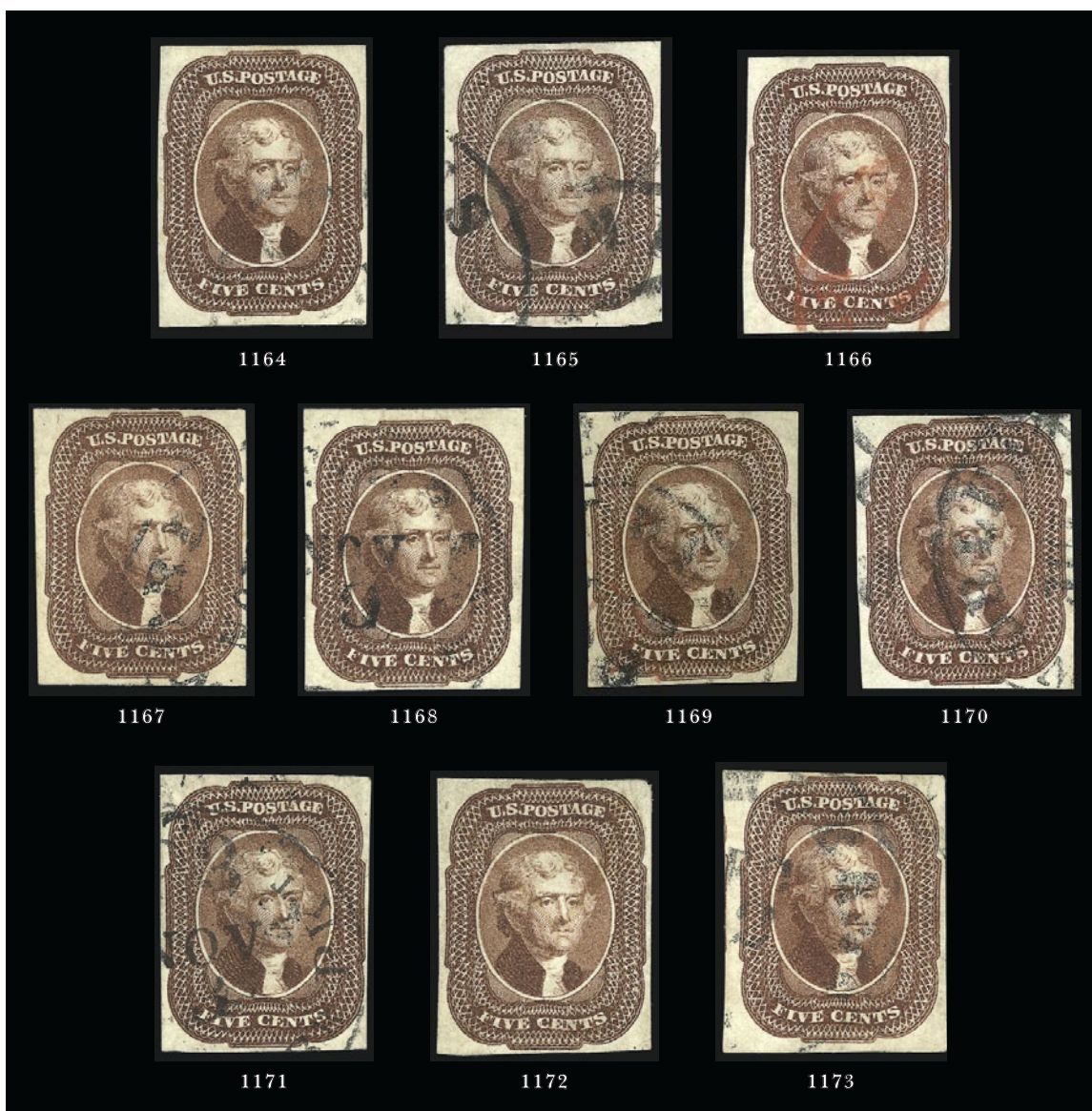

- 1164 **5c Red Brown (12).** Large even margins, rich color, lightly cancelled, expertly repaired, Extremely Fine appearance 1,000.00
- 1165 **5c Red Brown (12).** Large to huge margins, dark shade, town circular datestamp, repaired tear at right, Extremely Fine appearance 1,000.00
- 1166 **5c Red Brown (12).** Ample to large margins, cancelled by **red New York Br. Pkt. datestamp**, Very Fine, a beautiful and very rare example of the 5c 1856 cancelled in red 1,250.00
- 1167 **5c Red Brown (12).** Full to large margins, intense shade, lightly cancelled by New Orleans circular datestamp, Very Fine and choice..... 1,000.00
- 1168 **5c Red Brown (12).** Three large margins, ample at bottom, rich color on bright paper, light circular datestamp, Very Fine 1,000.00
- 1169 **5c Red Brown (12).** Full even margins, rich color, light red and black circular datestamps, Very Fine..... 1,150.00
- 1170 **5c Red Brown (12).** Full to large margins, rich color, New Orleans circular datestamp, Very Fine and choice..... 1,000.00
- 1171 **5c Red Brown (12).** Full even margins, deep shade and crisp impression, part strike of **New York 23c debit datestamp**, Very Fine..... 1,000.00
- 1172 **5c Red Brown (12).** Full margins, lightened ms. "X" cancel, Very Fine 625.00
- 1173 **5c Red Brown (12).** Full to large margins, rich color, New Orleans circular datestamp, creases and small repair at top, Very Fine and choice appearance 1,000.00



- 1174 **5c Red Brown (12).** Full to large margins, New Orleans circular datestamp, dark shade, corner crease at top right, otherwise Very Fine and choice..... 1,000.00
- 1175 **5c Red Brown (12).** Three full to large margins, ample at right, neat face-free circular datestamp, Fine, with 2002 P.F. certificate..... 1,000.00
- 1176 **5c Red Brown (12).** Ample to large margins, rich color, lightly cancelled by pen and circular datestamp, Fine 625.00
- 1177 **5c Red Brown (12).** Full to large margins except a bit close at bottom, lightly cancelled, Fine 1,000.00
- 1178 **5c Red Brown (12).** Three full margins, touched at right, neat circular datestamp, Fine 1,000.00
- 1179 **5c Red Brown (12).** Close to full margins, just touching at left, rich color, circular datestamps, Fine, signed twice..... 1,000.00
- 1180 **5c Red Brown, Defective Transfer (12).** Position 23R1, huge margins to just touched, rich color, light strike of New Orleans circular datestamp leaves defective part of transfer clearly visible, two small corner creases at lower left, otherwise Very Fine, an exceedingly scarce position and one of only two constant varieties that occur on the 5c Plate 1 1,550.00
- 1181 **5c Red Brown (12).** Two huge margins, other sides clear, deep shade, New Orleans circular datestamp, faint thin spot, Fine appearance..... 1,000.00
- 1182 **5c Red Brown (12).** Clear to large margins, well-struck grid cancel, tiny tear at right, otherwise Fine, with 2002 P.F. certificate..... 1,000.00
- 1183 **5c Red Brown (12).** Three full margins, clear at bottom, face-free cancel, small repaired pinhole, Fine appearance..... 1,000.00



- 1184 **10c Green, Ty. I (13).** Large margins, bright shade, New Orleans circular datestamp, Extremely Fine, with 2002 P.F. certificate..... 800.00
- 1185° **10c Green, Ty. I (13).** Large to huge margins, beautiful rich color and sharp impression, neat town circular datestamp, small backstamp does not show thru, Extremely Fine, with 2002 P.F. certificate 800.00
- 1186 **10c Green, Ty. I (13).** Large to huge margins, deep rich color, neat Boston large “Paid” grid cancel, small corner crease in bottom right margin, otherwise Extremely Fine, with 2002 P.S.E. certificate..... 850.00
- 1187 **10c Green, Ty. I (13).** Three large to huge margins, just into at bottom but with clearly complete balls at bottom right, bright color, neat circular datestamp, small diagonal crease at top right, otherwise Fine 800.00
- 1188 **10c Green, Ty. II (14).** Huge margins incl. **sheet margin at left**, brilliant color on bright paper, neat town datestamp, Extremely Fine Gem, with 1979 P.F. certificate 210.00
- 1189 **10c Green, Ty. II (14).** Large to huge margins incl. **sheet margin** at left, well-struck San Francisco circular datestamp, sharp impression on bright paper, fresh and Extremely Fine 210.00
- 1190 **10c Green, Ty. II (14).** Large to huge margins, rich color and proof-like impression, bold grid cancel, owner’s small backstamp does not show thru, Extremely Fine..... 210.00
- 1191 **10c Green, Ty. II (14).** Position 40L1, full to huge margins all around showing **full guide line** at right, New Orleans datestamp, Extremely Fine 210.00
- 1192 **10c Green, Ty. II (14).** Horizontal pair, large to enormous margins, deep color on bright white paper, well-struck New York Ocean Mail cancel, Extremely Fine, an exceptional pair, with 2002 P.S.E. certificate, Scott Retail without premium for cancel..... 500.00
- 1193 **10c Green, Ty. II (14).** Position 6R1, huge margins to just clear incl. **sheet margin at top** and portion of adjacent stamp at left, San Francisco circular datestamp, deep rich color, Very Fine and choice, with 1989 P.F. certificate 210.00



1194	10c Green, Ty. II (14). Full to large margins, lightly cancelled, Very Fine and choice.....	210.00
1195	10c Green, Ty. II (14). Full to large margins, intense shade, unusual open grid cancel, Very Fine and choice.....	210.00
1196	10c Green, Ty. II (14). Full margins, deep shade, grid cancel, Very Fine and choice.....	210.00
1197	10c Green, Ty. II (14). Ample to huge margins with wide margin with guide line at left, deep dark color on bright white paper, circular datestamps, tiny corner crease in bottom right margin only, Very Fine.....	210.00
1198	10c Green, Ty. II (14). Two, large margins all around, one with grid and part of red transit cancel, other with large Boston "Paid" grid, former thin spot, latter faint overall toning, Very Fine appearance.....	<i>Not illustrated</i> 445.00
1199	10c Green, Ty. II (14). Three, each with full to large margins, Very Fine....	<i>Not illustrated</i> 630.00
1200	10c Green, Ty. II, III (14, 15). 9 of No. 14, 15 of No. 15, most have full to large margins, excellent color and impression, almost all have corner crease or tiny fault, Very Fine appearance.....	<i>Not illustrated</i> 5,040.00
1201	10c Green, Ty. III (15). Position 30L1, huge margins all around incl. sheet margin with guideline at right , rich color, neat strike of San Francisco circular datestamp, Extremely Fine.....	210.00
1202	10c Green, Ty. III (15). Full to large margins, deep shade on fresh paper, well-struck grid cancel, Very Fine and choice.....	210.00
1203	10c Green, Ty. III (15). Full to large margins, light circular datestamp, Very Fine.....	210.00
1204	10c Green, Ty. IV (16). Recut once at top, large margins, bold criss-crossed grids, rich color, two faint creases only visible in fluid, appears Extremely Fine.....	1,600.00
1205	10c Green, Ty. IV (16). Position 65L1, recut once at top, full to large margins, three neat penstrokes, Very Fine, with 2002 P.F. certificate.....	950.00
1206	10c Green, Ty. IV (16). Position 65L1, three clear to large margins, just into at bottom, light circular datestamp, two small corner creases, Fine, with 2001 P.S.E. certificate.....	1,600.00
1207	10c Green, Ty. IV (16). Position 54L1, recut at bottom, three ample to large margins, cut into at right and small piece out at bottom margin, neat circular datestamp, faint toning at top, otherwise Fine.....	1,700.00

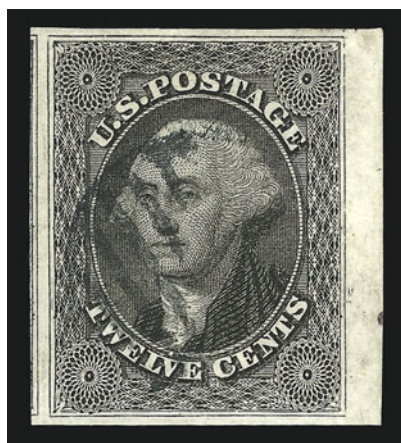

1208

- 1208 **12c Black (17).** Enormous margins all around incl. sheet margin at right and part of adjoining stamp at left, neat grid cancel, crisp impression, Extremely Fine Gem, a beautiful stamp 325.00



- 1209 **12c Black (17).** Large to huge margins with large part of adjoining stamp at bottom, sharp impression on bright paper, light grid cancel, Extremely Fine, with 1997 P.F. certificate..... 325.00
- 1210 **12c Black (17).** Large margins, lightly cancelled, fine impression, Extremely Fine 325.00
- 1211 **12c Black (17).** Large margins all around, detailed impression, neat town cancel and part of red cancel at bottom left, Extremely Fine, with 1987 P.F. certificate..... 345.00
- 1212 **12c Black (17).** Large to huge margins, grid cancel, Extremely Fine..... 325.00
- 1213 **12c Black (17).** Full to large margins, deep shade, well-struck "paint red" Mobile Ala. circular datestamp, expertly repaired tear at top left, Extremely Fine appearance..... 345.00
- 1214 **12c Black (17).** Horizontal pair, large margins to clear, crisp impression, neat blue circular datestamp, right stamp small tear at top, Very Fine-Extremely Fine appearance, ex Emerson 710.00
- 1215 **12c Black (17).** Three, two have full to large margins (black grid, red "3" cancels), one has sheet margin with others sides large to touching (red circular datestamp), minor creases, Very Fine appearance *Not illustrated* 1,035.00

END OF FIRST SESSION

SECOND SESSION (LOTS 1216-1729)
WEDNESDAY, SEPTEMBER 18, 2002, AT 1:30 P.M.

1857-60 ISSUE



- 1216°★ **1c Blue, Ty. I (18).** Original gum, lightly hinged, fresh color, Very Fine, a scarce stamp with original gum, with 2002 P.F. certificate..... 1,800.00
- 1217 ★ **1c Blue, Ty. I (18).** Original gum, h.r., deep rich color, two small thins at top right, appears Very Fine, a scarce stamp with original gum, with 1979 P.F. certificate..... 1,800.00
- 1218 **1c Blue, Ty. I (18).** Rich color, bold circular datestamp, Very Fine, with 2002 P.F. certificate..... 600.00
- 1219 **1c Blue, Ty. I (18).** Bright color on fresh paper, light New York circular datestamp, Very Fine, with 2002 P.F. certificate 600.00
- 1220 **1c Blue, Ty. I (18).** Fresh color, circular datestamp, Very Fine, with 2002 P.F. certificate 600.00
- 1221°★田 **1c Blue, Ty. I, II (18, 20).** Block of four, Position 22-23/32-33R12, top stamps Ty. I, bottom stamps Ty. II, original gum, lightly hinged, deep rich color, Very Fine, a rare combination block seldom seen in sound original-gum condition 7,250.00

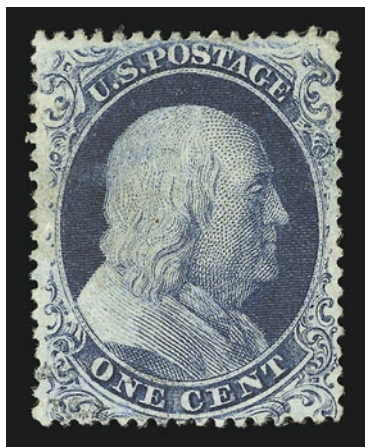

1222

1222

1c Blue, Ty. Ia (19). Position 92L4, rich color, choice centering for this difficult issue, tiny corner creases at top left and top right, small covered surface scrape at top left

VERY FINE APPEARING EXAMPLE OF THE RARE 1857 ONE-CENT PERFORATED TYPE Ia ISSUE.

Type Ia stamps were produced from 18 of the 20 bottom-row positions on Plate 4. After perforations were introduced in mid-1857, sheets on hand printed from Plates 1 Late, 2 and 4 were fed through the new perforating machine.

With 2002 P.F. certificate 6,500.00



1223

1223° ★田 **1c Blue, Ty. III-III/Ia-Ia (21-19).** Positions 81-82/91-92L4, block of four, both top stamps are Ty. III, bottom pair is Ty. Ia, with part sheet selvage at bottom leaving the characteristics of Type Ia clearly visible, top stamps with clear breaks at top and bottom indicating late impression, original gum slightly disturbed from hinge removal, rich Plate 4 color, bottom stamps with extra partial row of perfs rarely seen on the 1c 1857 issues making for an interesting variety, couple tiny toned specks do not detract

FINE. AN INCREDIBLY RARE AND POSSIBLY UNIQUE COMBINATION BLOCK WITH THE TOP STAMPS TYPE III AND THE BOTTOM STAMPS TYPE Ia. ONLY 18 OF THE 20 POSITIONS OF THE BOTTOM ROW OF PLATE 4 YIELD TYPE Ia STAMPS.

In Neinken's layout of Plate 4 (p. 263), Positions 81-82L are identified as Type IIIa's with Position 82L4 being a "swing position" that became Type III after the plate wore. So-called swing positions began as Type IIIa with the outer line at bottom complete, but as the plate was used, the bottom line wore and a portion disappeared, thus becoming Type III. Therefore, this block, a late impression including two swing positions — 81-82L4 — is correctly identified as a Type III-III/Ia-Ia combination.

As evidence of its rarity, the Neinken plating shows only one other set of positions that can yield this block — Positions 84-85/94-95R4. Neinken also illustrates what he describes as the only known complete pane of Plate 4, and it is a right pane (p. 268). Neinken's comment about a comparable block being in our 1969 Rarities sale is not quite correct, because that block was imperforate.

Scott Retail as two combination pairs. Listed but unpriced as a block of four. 70,000.00



1224



1225



1226

- 1224 **1c Blue, Ty. II (20).** Intense color, light cancel, choice centering, Extremely Fine, with 2002 P.F. certificate 250.00
- 1225 **1c Blue, Ty. III (21).** Choice centering with perfs clear of design on all sides, light face-free circular datestamp, tiny perf tears at top and bottom only visible under magnification, otherwise Extremely Fine, with 2001 P.S.E. certificate..... 2,000.00
- 1226 **1c Blue, Ty. III (21).** Deep Plate 4 shade on bright white paper, blue 1858 circular datestamp, small thins in top margin, appears Very Fine, with 2002 P.S.E. certificate..... 2,035.00



1227

- 1227 ☒ **1c Blue, Ty. III-IV-IIIa (21-23-22).** Three singles — No. 21 Position 48L4, No. 22 Position 56L4, No. 23 Plate 1L — tied by two strikes of “Chicago Ill. May 19, 1858” circular datestamp on printed return address cover with matching enclosure from oil manufacturer, beautiful illustration of whaling ships in pursuit, brown perf tip gum soaks and several short perfs do not detract, Fine appearance, with 2001 P.S.E. certificate E. 1,000-1,500

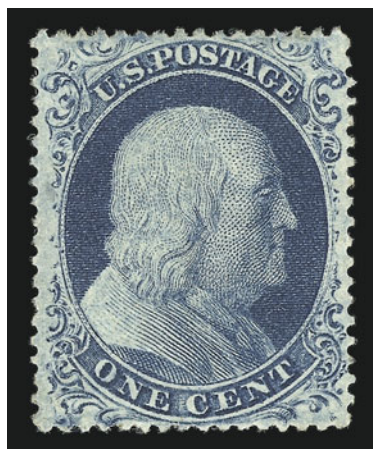

- 1228 ★ **1c Blue, Ty. IIIa (22).** Original gum, barely hinged, fresh and bright color, design clear on both sides, showing wide break at top and complete line at bottom

EXTREMELY FINE. THE TYPE IIIa RARELY SHOWS ALL OF THE DEFINING CHARACTERISTICS OF THE TYPE.

The layout of the plate left little room for perforations. Most examples of Type IIIa are poorly centered, especially top-to-bottom. The example offered here, showing clear and unmistakable characteristics of the type, is a condition rarity.

With 2002 P.F. certificate..... 1,900.00

1228



- 1229° ★ **1c Blue, Ty. IIIa (22).** Original gum, lightly hinged, fresh paper with full perfs all around clear of design, Very Fine, a scarce stamp in such beautiful original-gum condition, with 2002 P.F. certificate 1,900.00
- 1230 **1c Blue, Ty. IIIa (22).** Well-centered with margins clear of design on all sides, dark color on brilliant paper, light red carrier cancel, Extremely Fine, an exceptional stamp, with 2002 P.F. certificate 510.00
- 1231 **1c Blue, Ty. IIIa (22).** Rich Plate 4 color, choice centering with perforations clear of design all around, neat town cancel, Extremely Fine, a superb stamp, with 1985 and 2000 P.F. certificates 475.00
- 1232 **1c Blue, Ty. IIIa (22).** Rich color, beautifully centered, face-free circular datestamp, Extremely Fine, with 1997 P.F. certificate 475.00
- 1233 **1c Blue, Ty. IIIa (22).** Position 24L4, rich color on bright white paper, choice centering, Very Fine and choice, with 2002 P.F. certificate 475.00
- 1234 ★ **1c Blue, Ty. IV (23).** Original gum, lightly hinged, deep color with top line clearly recut, reperfed at right, otherwise Fine, rare in original-gum condition, with 2001 P.S.E. certificate 8,000.00
- 1235 ★ **1c Blue, Ty. V (24).** Original gum, lightly hinged, choice centering, bright shade, fresh and Extremely Fine, with 1999 P.F. certificate..... 175.00
- 1236 **1c Blue, Ty. V (24).** Intense color, 1860 circular datestamp, Very Fine and choice, with 2002 P.F. certificate 40.00



- 1237 田 **3c Rose, Ty. I (25)**. Block of four, Positions 18-19/28-29R7, fresh color, cancelled by penstrokes, top left stamp with three small toned spots, top right stamp with pulled perf, otherwise Fine, an extremely rare block of the perforated 3c Type I..... 7,000.00
- 1238 ★ **3c Dull Red, Ty. II (26)**. Eight, six original gum, two unused (no gum), few different shades, Fine-Very Fine *Not illustrated* 510.00
- 1239 **5c Red Brown, Defective Transfer (28 var)**. Position 23R1, bright color, neat strike of New Orleans circular datestamp leaves defective transfer clearly visible, centered to bottom left, almost Fine, scarce variety, unpriced in Scott..... E. 500-750
- 1240 **5c Red Brown (28)**. Rich color and crisp impression, neat face-free cancel, Fine 750.00
- 1241 **5c Red Brown (28)**. Sharp impression, light circular datestamp, Fine, with 2002 P.S.E. certificate..... 750.00



1242

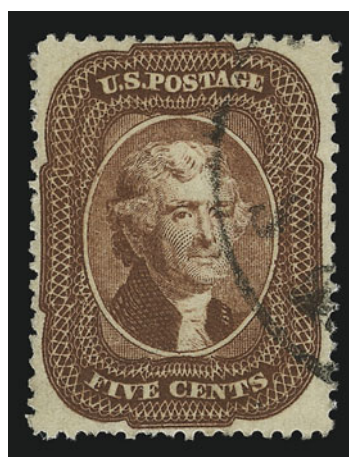

1243

- 1242 **5c Bright Red Brown (28b)**. Radiant color, almost perfectly centered on bright white paper, light New Orleans circular datestamp, Extremely Fine Gem, a gorgeous stamp, with 2002 P.F. certificate 950.00
- 1243 **5c Bright Red Brown (28b)**. Intense color, choice centering, light circular datestamp, Extremely Fine, with 2002 P.F. certificate 950.00



- 1244 **5c Bright Red Brown (28b).** Choice centering with perfs clear of design all around, neat Aug. 25, 1858 circular datestamp, thin spot, Extremely Fine appearance..... 950.00
- 1245 **5c Bright Red Brown (28b).** Well-centered, intense shade (near Indian Red), detailed impression, New Orleans and red New York circular datestamps, reperfed at top, otherwise Extremely Fine 995.00
- 1246 **5c Bright Red Brown (28b).** Intense shade with lots of deep reddish tone, light strike of town datestamp, clear **stitch watermark**, Very Fine and choice, with 1994 P.F. certificate as Bright Red Brown, but this is the Indian Red shade in our opinion 950.00
- 1247 **5c Indian Red (28A).** Deep rich color with bright orange cast, wide margins clear of outer projections on all sides, New Orleans circular datestamp, faint horizontal crease barely visible in fluid, small purple backstamp barely shows thru, Very Fine appearance, with 2001 P.F. certificate 3,000.00
- 1248 **5c Indian Red (28A).** Bold "New Orleans La. Dec. 13, 1858" circular datestamp, intense color, diagonal crease at bottom right, otherwise Fine, with 2002 P.F. certificate..... 3,000.00
- 1249 **5c Indian Red (28A).** Intense fiery color, circular datestamps and trace of red cancel at bottom left, two small diagonal creases with one ending in a tiny tear, otherwise Fine, with 2002 P.F. certificate (not noting red cancel) 3,075.00
- 1250 **5c Indian Red (28A).** Deep color and proof-like impression, red and black circular datestamps, reperfed at sides with two rows of perfs at right, otherwise Very Good, with 2002 P.S.E. certificate 3,000.00
- 1251[°](★) **5c Brown (29).** Unused (no gum), rich color, beautifully centered for this notoriously challenging issue, Extremely Fine, with 2002 P.F. certificate 1,025.00
- 1252 **5c Brown (29).** Bright shade and crisp impression, face-free cancel, Very Fine and choice, with 1984 P.F. certificate 350.00



- 1253 **5c Brown (29).** Vertical pair from the top two rows of the plate, rich color, choice centering, bold New Orleans circular datestamp, faintly toned, otherwise Very Fine ... 750.00
- 1254 **5c Brown (29).** Horizontal pair, bright color, light strikes of New Orleans double-circle datestamps, fresh and Very Fine..... 750.00
- 1255 (★) **5c Orange Brown, Ty. II (30).** Unused (no gum), deep rich color on bright paper, tiny corner crease at top right, otherwise Very Fine..... 525.00
- 1256 (★) **5c Orange Brown, Ty. II (30).** Unused (no gum), well-centered, rich color, small soiled spot expertly removed at top, small corner crease at top right, otherwise Fine... 525.00
- 1257 **5c Orange Brown, Ty. II (30).** Beautifully centered, deep rich color on fresh paper, bold red grid cancels
EXTREMELY FINE EXAMPLE OF THE 5-CENT TYPE II ORANGE BROWN.
With 2002 P.F. certificate 1,175.00
- 1258 **5c Orange Brown, Ty. II (30).** Light strike of **red grid** cancel, small corner crease at top right not mentioned on accompanying certificate, otherwise Very Fine, with 1993 P.S.E. certificate 1,175.00
- 1259 **5c Orange Brown, Ty. II (30).** Intense shade and rich color, **blue** "Baltimore Md. Jul. 16, 1861" circular datestamp, small sealed tear and couple trivial corner creases, otherwise Very Fine, a scarce issue in used condition, signed Ashbrook (as "Dark Orange Brown"), with 1993 P.F. certificate..... 1,130.00
- 1260 **5c Orange Brown, Ty. II (30).** Rich color, town circular datestamp, short perf and rounded corner, otherwise Very Fine 1,100.00



- 1261 ★ **5c Brown, Ty. II (30A).** Original gum, perfectly centered with unusually wide margins all around, tiny thin and couple short perfs at upper right, still Extremely Fine, the Brown Ty. II is scarce in original-gum condition and rarely seen with such wide margins..... 1,900.00
- 1262 (★) **5c Brown, Ty. II (30A).** Unused (regummed), fresh color, reperfed at right, otherwise Very Fine 875.00
- 1263 **5c Brown, Ty. II (30A).** Choice centering, faint red cancel, Extremely Fine, with 2002 P.F. certificate 295.00
- 1264 **5c Brown, Ty. II (30A).** Choice centering with perforations clear of design all around, rich color, neat strike of **blue grid** cancel, fresh and Extremely Fine..... 280.00
- 1265 **5c Brown, Ty. II (30A).** Extra wide margins as sides, rich color nicely contrasted by **red grid** cancel, thin spot at bottom left and at top, otherwise Extremely Fine..... 295.00
- 1266 **5c Brown, Ty. II (30A).** Yellowish shade nicely contrasted by **red grid** cancel, fresh and Very Fine 295.00
- 1267 **5c Brown, Ty. II (30A).** Horizontal pair, fresh color, nicely contrasted by **blue** Louisville Ky. duplex, Extremely Fine, with 2000 P.F. certificate 585.00
- 1268 **5c Brown, Ty. II (30A).** Horizontal strip of three, neat strikes of New Orleans dates-tamps, center stamp small tear at bottom, otherwise Fine 850.00



1272



1270



1271



1269



1273



1274

- 1269 **10c Green, Ty. I (31).** Well-centered with extra wide margin at bottom showing type characteristics, bright shade, light face-free strike of town cancel, Very Fine, with 2002 P.F. certificate 850.00
- 1270 **10c Green, Ty. II (32).** Horizontal strip of three, bright shade, choice centering, tied by neat San Francisco datestamp on small piece, lifted and hinged in place, Extremely Fine 875.00
- 1271 **10c Green, Ty. II (32).** Horizontal strip of three, rich color, choice centering, neat Charleston circular datestamp, few trivial perf separations at right, Very Fine and choice, right stamp with purple backstamp..... 875.00
- 1272 **10c Green, Ty. II (32).** Horizontal strip of three, pretty shade, tied by neat strikes of San Francisco 1858 datestamp on small blue piece, fresh and Fine..... 875.00
- 1273 **10c Green, Ty. II (32).** Horizontal strip of four, pretty pastel shade, tied on small piece by San Francisco 1859 datestamp, Very Fine and choice, Scott Retail as two pairs..... 1,150.00
- 1274 **10c Green, Ty. II (32).** Horizontal strip of three and pair originally forming a strip of five, sheet margin with guideline at right, tied by San Francisco circular datestamp on small piece, the piece folded between strip and pair not affecting stamps, Fine 1,450.00



1275

1275°(★)田 **10c Green, Ty. II/III (32-33).** Block of four, top stamps Ty. II and bottom stamps Ty. III, unused (no gum), deep shade

FINE. AN EXTREMELY RARE UNUSED BLOCK OF THE 10-CENT 1857 ISSUE, COMBINING TYPES II AND III.

Very few blocks are known, especially in sound unused condition. 22,500.00



1276

1276 田 **10c Green, Ty. III/II (33-32).** Positions 27-29/37-39L1, block of six, top stamps Ty. III, rich color, several strikes of Wis. double-circle datestamp and red transit at bottom, few perf separations, top stamps diagonal crease, bottom left stamp small nick at bottom, bottom right stamp small thin spot, Very Fine appearance, scarce block 4,150.00



- 1277 **10c Green, Ty. III/II/III (33-32-33).** Deep rich color, tied by San Francisco datestamps on small piece, red "3" credit and London transit, rich color, fresh and Fine-Very Fine 925.00
- 1278 **10c Green, Ty. III (33).** Dark color, beautifully centered, tied by bold "San Francisco Cal. Jan. 5, 1861" circular datestamp on small piece of cover, Extremely Fine, with 1988 P.F. certificate 275.00
- 1279 **10c Green, Ty. III (33).** Choice centering, dark shade on bright crisp paper, **New York Ocean Mail** datestamp, Extremely Fine, with 2002 P.F. certificate (not noting cancel) 275.00
- 1280 **10c Green, Ty. III (33).** Choice centering, fresh color, neat town cancel, Very Fine and choice, with 1992 P.F. certificate..... 275.00
- 1281 **10c Green, Ty. III (33).** Position 50R1 with **part imprint** at right, centered to bottom left, grid cancel, light diagonal crease, otherwise almost Fine, scarce with the imprint from Plate 1 275.00
- 1282 **10c Green, Ty. III (33).** Horizontal strip of three, choice centering, intact perfs at top, light strikes of town datestamp, small corner crease at bottom right, otherwise Very Fine. 875.00

- 1283 **10c Green, Ty. IV (34).** Position 55L1, recut at bottom, deep dark color, well-centered with wide balanced margins, black grid and red circular datestamp
EXTREMELY FINE EXAMPLE OF POSITION 55L1. A HUGE STAMP WITH REMARKABLE COLOR, CENTERING, SIZE AND FRESHNESS.
With 1995 P.F. certificate 2,375.00



1283



- 1284 ★ **10c Green, Ty. V (35).** Original gum, lightly hinged, well-centered with exceptionally wide margins, fresh paper with long full perfs all around, Extremely Fine, a gorgeous stamp, with 2002 P.F. certificate 275.00
- 1285 ★ **10c Green, Ty. V (35).** Original gum, lightly hinged, rich color, well-centered with wide margins at sides, Very Fine and choice, with 2002 P.F. certificate..... 275.00
- 1286 ★ **10c Green, Ty. V (35).** Original gum, h.r., choice centering, deep shade, P.F. with picky comment about a toned spot at right center that in no way detracts, still Very Fine and choice, with 2001 P.F. certificate..... 275.00
- 1287 ★ **10c Green, Ty. V (35).** Horizontal pair, original gum, lightly hinged, deep dark shade, Very Fine and choice, with 1996 P.F. certificate 575.00
- 1288 ★田 **10c Green, Ty. V (35).** Block of four, original gum, small h.r., fresh color, well-centered, bottom left stamp with one reattached perf tip and top left stamp with couple nibbed perfs, otherwise Very Fine 1,200.00
- 1289 ★田 **10c Green, Ty. V (35).** Block of four, large part original gum, rich color, few minor perf separations, light horizontal bend at bottom, otherwise Fine-Very Fine 1,200.00
- 1290 田 **10c Green, Ty. V (35).** Block of four, neat grid cancels and part of red transit at left, deep shade, fresh and Very Fine 650.00
- 1291 **10c Green, Ty. V (35).** Two vertical pairs originally forming block of four, fresh color, neat red New York datestamps, fresh and Very Fine, Scott Retail as two pairs... 310.00



- 1292 田 **10c Green, Ty. V (35).** Positions 36-37/46-47R2, block of four, bottom right stamp **double transfer** at bottom, rich color, bold San Francisco datestamp and part of red cancel, fresh and Very Fine, with note from Ashbrook on back, this is the only double transfer position on this plate, Scott Retail with no premium for the variety 650.00
- 1293 田 **10c Green, Ty. V (35).** Block of four, neat San Francisco datestamps, faint toning between top stamps, still Very Fine 650.00
- 1294 田 **10c Green, Ty. V (35).** Block of four, rich color, neat "San Francisco Cal. Jun. 20, 1860" datestamps, fresh and Fine-Very Fine 650.00
- 1295 田 **10c Green, Ty. V (35).** Block of four, neat San Francisco datestamps, few nibbed perfs at bottom right, otherwise Fine 650.00
- 1296 田 **10c Green, Ty. V (35).** Block of four, neat "Los Angeles Cal. Mar. 28" circular datestamp, faint horizontal crease at bottom, otherwise Fine 650.00
- 1297 田 **10c Green, Ty. V (35).** Block of four, large grid cancels, rich color, few minor perf separations, small corner creases at left, otherwise Fine 650.00
- 1298 田 **10c Green, Ty. V (35).** Block of six, tied by grids on small blue piece, folded horizontally between stamps at bottom, minor corner creases, otherwise Very Fine 790.00



1299

- 1299 ★ **12c Black (36).** Original gum, lightly hinged, deep dark color and detailed impression, fresh and Very Fine, with 2002 P.F. certificate..... 1,400.00



1300



1301

- 1300 **12c Black (36).** Right margin horizontal strip of four with guideline, sharp proof-like impression, neat Mobile Ala. double-circle datestamp, one stamp vertical crease, left stamp small piece out at bottom left, otherwise Fine, Scott Retail as two pairs . 1,150.00
- 1301 ★田 **12c Black, Plate 3 (36b).** Block of four, original gum, crisp impression, natural gum bend at top left, top stamps with horizontal crease, otherwise Fine, scarce block..... 4,400.00



1302



1303

- 1302 **12c Black, Plate 3 (36b).** Intense color, perfectly centered with exceptionally wide even margins, face-free Boston "Paid" grid cancels, Extremely Fine Gem, superb in every respect and a true condition rarity, with 2002 P.F. certificate..... 180.00
- 1303 **12c Black, Plate 3 (36b).** With straddle margin at left, deep dark color nicely contrasted by dark red grid cancel, well-centered with unusually wide margins clear of framelines on all sides, small corner crease only visible in fluid, otherwise Extremely Fine, a beautiful stamp 180.00



- 1304 ★ **24c Gray Lilac (37).** Slightly disturbed original gum, sharp impression on bright paper, well-centered and Very Fine..... 1,600.00
- 1305° ★ **24c Gray Lilac (37).** Original gum, lightly hinged, fresh color and sharp impression, Very Fine, with 2002 P.F. certificate..... 1,600.00
- 1306 ★ **24c Gray Lilac (37).** Slightly disturbed original gum, well-centered, faint toning at top, otherwise Very Fine 1,600.00
- 1307 ★ **24c Gray Lilac (37).** Original gum, paper h.r., small thin, Fine appearance.... 1,600.00
- 1308 **24c Gray Lilac (37).** Fresh color, grid cancel, small corner crease at top right, otherwise Very Fine, with 2001 P.F. certificate 350.00
- 1309 (★) **24c Lilac, Imperforate (37c).** Unused (no gum), full margin at bottom and huge at sides, close at top, slight thin, appears Fine, with 1945 A.P.S. certificate..... 1,500.00

- 1310 ★ **30c Orange (38).** Original gum, lightly hinged, brilliant color on bright paper, perfectly centered
EXTREMELY FINE. A SUPERB ORIGINAL-GUM EXAMPLE
OF THE 30-CENT 1860 ISSUE.
With 2002 P.F. certificate..... 1,800.00



1310



- 1311 ★田 **30c Orange (38)**. Block of four, original gum, brilliant color, top left stamp particularly well-centered, couple minor perf separations at bottom

VERY FINE. A SCARCE ORIGINAL-GUM BLOCK OF THE 30-CENT 1860 ISSUE.

As an indication of scarcity, Scott Catalogue assigns a 45% premium for a block versus four singles..... 10,500.00

1311



1312



1313



1314



1315



1316



1317



1318

- 1312°★ **30c Orange (38)**. Original gum, lightly hinged, radiant color on fresh appear, choice centering, Very Fine, with 2002 P.F. certificate..... 1,800.00
- 1313 ★ **30c Orange (38)**. Slightly disturbed part original gum, vivid color, reperfed at left, otherwise Very Fine 1,800.00
- 1314 (★) **30c Orange (38)**. Unused (no gum), well-centered with wide margins at sides, small corner crease at top right, otherwise Very Fine 825.00
- 1315 (★) **30c Orange (38)**. Unused (no gum), deep shade, fresh and Fine 825.00
- 1316 (★) **30c Orange (38)**. Unused (no gum), deep rich color, fresh and Fine..... 825.00
- 1317 (★) **30c Orange (38)**. Unused (no gum), vivid color, fresh and Fine 825.00
- 1318 **30c Orange (38)**. Vivid color, light red grid cancels, Very Fine, with 2002 P.F. certificate 490.00



- 1319 ★ **90c Blue (39).** Original gum, rich color, well-centered, light pencil on gum incl. Diena signature, Very Fine, with 1985 Diena and 1995 P.F. certificates 2,750.00
- 1320 (★) **90c Blue (39).** Unused (no gum), deep rich color, choice centering, Extremely Fine, with 2002 P.F. certificate..... 1,275.00
- 1321 ★ **90c Blue (39).** Original gum, rich color, fresh and Fine..... 2,750.00
- 1322 (★) **90c Blue (39).** Unused (no gum), deep shade, Fine..... 1,275.00
- 1323 (★) **90c Blue (39).** Unused (no gum), rich color, faint horizontal crease at top and tiny perf tip corner crease at bottom right, appears Fine..... 1,275.00
- 1324 (★) **90c Blue (39).** Unused (no gum), deep shade, two small repairs at left invisible on face, appears Fine..... 1,275.00

- 1325 **90c Blue (39).** Rich color, circular datestamp, reperfed at left, otherwise Very Fine 6,500.00



1325

1875 REPRINTS OF 1857-60 ISSUE

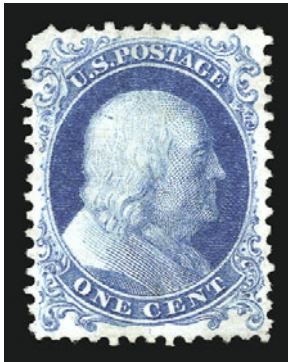

1326



1327



1328

- 1326 ★ **1c Bright Blue, Reprint (40).** Without gum as issued, bright color, Very Fine ... 625.00
- 1327 ★ **1c Bright Blue, Reprint (40).** Without gum as issued, bright color, Very Fine and choice, with 2002 P.F. certificate 625.00
- 1328 ★ **1c Bright Blue, Reprint (40).** Without gum as issued, bright and fresh, three wide margins, Very Fine, with 2002 P.F. certificate 625.00

- 1329 ★ **3c Scarlet, Reprint (41).** Without gum as issued, unusually choice centering with extra wide margins on three sides
EXTREMELY FINE. A SUPERB EXAMPLE OF THE 3-CENT 1857 REPRINT.
Only 479 issued. With 1976 P.F. certificate 3,000.00



1329



1330

- 1330 ★ **3c Scarlet, Reprint (41).** Without gum as issued, vibrant color on brilliant fresh paper, three enormous margins
VERY FINE. ONE OF THE WIDEST-MARGINED 3-CENT 1857 REPRINTS EXTANT.
Only 479 issued. With 1972 P.F. certificate..... 3,000.00

- 1331 ★ **5c Orange Brown, Reprint (42).** Without gum as issued, well-centered with wide margins at sides, single nibbed perf at lower right, still Very Fine, only 878 issued 1,200.00

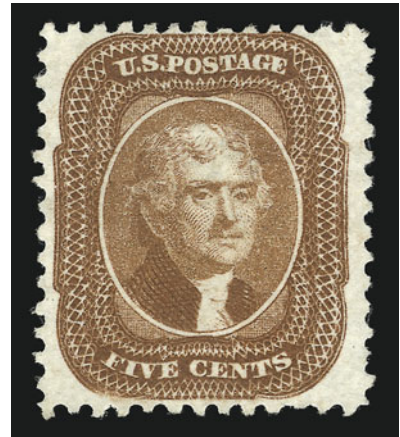

1331



1332

- 1332 ★ **5c Orange Brown, Reprint (42).** Without gum as issued, rich color, Fine, with 2002 P.F. certificate 1,200.00

- 1333° ★ **10c Blue Green, Reprint (43).** Without gum as issued, choice centering with unusually wide margins, sharp proof-like impression on bright paper
VERY FINE AND CHOICE EXAMPLE OF THE 10-CENT 1857 REPRINT.
Only 516 were issued. With 1988 P.F. certificate 2,750.00

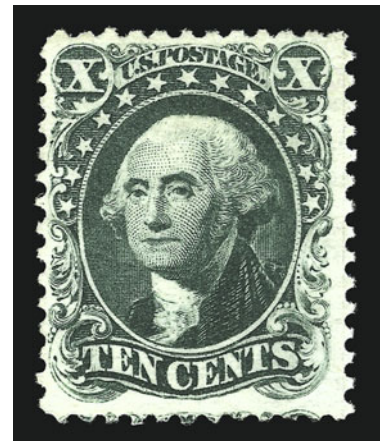

1333



1334

- 1334 ★ **10c Blue Green, Reprint (43).** Without gum as issued, intense color on bright white paper, accompanying certificate states reperfed at left, but appears to us to be scissors-separated, Extremely Fine, only 516 issued, with 1987 P.F. certificate 2,750.00



1335

- 1335 ★ **12c Greenish Black, Reprint (44).** Without gum as issued, precise centering, bright and fresh
EXTREMELY FINE. AN UNUSUALLY CHOICE EXAMPLE OF THE 12-CENT 1857 REPRINT.
Only 489 issued. With 1977 P.F. certificate . 3,250.00

- 1336 ★ **24c Blackish Violet, Reprint (45).** Without gum as issued, detailed proof-like impression
VERY FINE AND CHOICE 24-CENT 1857 REPRINT.
Only 479 issued 3,250.00

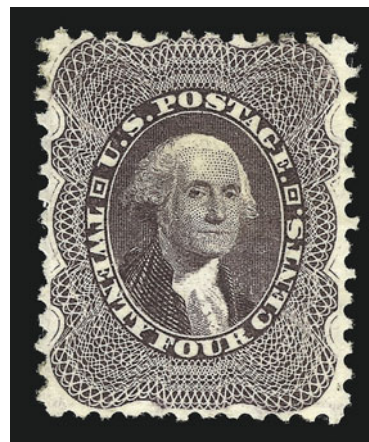

1336



1337

- 1337 ★ **30c Yellow Orange, Reprint (46).** Without gum as issued, brilliant color, choice centering, few nibbed perfs at left, otherwise Extremely Fine 3,250.00

- 1338 ★ **90c Deep Blue, Reprint (47).** Without gum as issued, deep dark color on bright white paper, wide margins, single partly nibbed perf at left
VERY FINE EXAMPLE OF THE 90-CENT 1857 REPRINT.
Only 454 issued. 4,500.00



1338

1861-66 ISSUE



- 1339 ★ **3c Brown Rose, First Design (56).** Original gum, rich color, reperfed at top, small thin, otherwise Extremely Fine 475.00
- 1340 ★ **3c Brown Rose, First Design (56).** Original gum, reperfed at top, otherwise Extremely Fine 475.00
- 1341 ★ **3c Brown Rose, First Design (56).** Original gum, h.r., fresh and Fine, with 1973 A.P.S. certificate..... 475.00
- 1342 **10c Dark Green, First Design (62B).** Intense color on bright paper, faint double-circle datestamp cancel, owner's small purple backstamp barely shows thru, otherwise fresh and Extremely Fine, with 2002 P.F. certificate 950.00
- 1343 **10c Dark Green, First Design (62B).** Deep dark color nicely contrasted by well-struck red square grid cancel, Fine 1,030.00
- 1344 ★ **1c Blue (63).** Original gum, lightly hinged, perfectly centered with wide margins on bright white paper, Extremely Fine, with photocopy of 2001 P.F. certificate for block of four, this being the top right stamp 325.00
- 1345 ★ **1c Blue (63).** Original gum, small h.r., bright and fresh, Extremely Fine 325.00
- 1346 ★田 **1c Blue (63).** Block of four, original gum, bright color and detailed impression, reperfed at left, otherwise Very Fine-Extremely Fine..... 1,450.00



- 1347 **3c Pink (64)**. Bright color, bold St. Louis circular datestamp, small corner crease at top left, Very Fine, with 2002 P.F. certificate 750.00
- 1348 **3c Pink (64)**. Contrasting **blue grid** cancel, reperfed at top, Very Fine appearance, with 1998 P.S.E. certificate..... 775.00
- 1349 **3c Pigeon Blood Pink (64a)**. Bright color with characteristic bluish tint, neat "Paid" cancel, small thin and tiny corner crease at bottom right, appears Very Fine, with 1972 P.F. certificate (only noting thin)..... 3,500.00
- 1350 ★田 **3c Rose (65)**. Block of four, original gum, lightly hinged, beautiful bright shade and rich color, top left stamp with tiny natural inclusion, bottom left stamp with Scott No. in pencil on gum, Very Fine-Extremely Fine..... 600.00
- 1351 (★) **3c Rose, Imperforate (65c)**. Horizontal pair, unused (no gum), large margins all around incl. wide sheet selvage at top, two vertical creases (one between stamps, other just thru right stamp), otherwise Very Fine 1,000.00
- 1352 ★ **3c Lake (66)**. Original gum, small h.r., rich color and sharp impression, gum soak at bottom right and pencil notes on gum not noted on certificate, Fine, with 1973 P.F. certificate 2,000.00

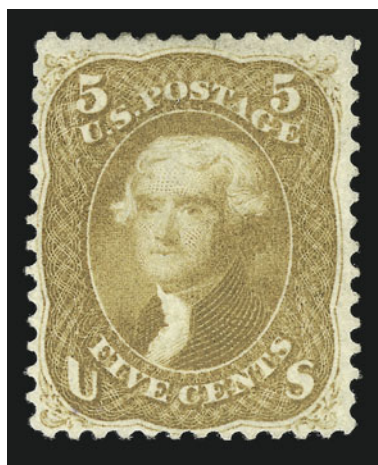

1353

- 1353 (★) **5c Buff (67)**. Unused (no gum), bright fresh color, well-centered, bottom right corner perf tip crease, owner's small backstamp barely shows thru at bottom left

VERY FINE AND EXTREMELY RARE UNUSED EXAMPLE OF THE 1861 5-CENT BUFF.

With 1969 P.F. certificate (not noting corner perf crease)..... 10,000.00

- 1354 (★) **5c Brown Yellow (67a).** Unused (no gum), perfectly centered with even margins, beautiful bright color on fresh paper

EXTREMELY FINE UNUSED EXAMPLE OF THE 1861 5-CENT BROWN YELLOW. ONE OF THE RAREST CLASSIC ISSUES IN UNUSED CONDITION.

This is one of the best centered examples of this stamp we have encountered.

With 2002 P.S.E. certificate 10,000.00

1354



1355



1356



1357



1358



1359



1360



1361

- 1355 **5c Buff (67).** Dark color and crisp impression, bold large Boston "Paid" grid and part of red transit cancels, fresh and Very Fine, small red backstamp does not show thru, with 2001 P.F. certificate 800.00
- 1356 **5c Buff (67).** Fresh color, black grid and red French transit, faint vertical crease, otherwise Fine 840.00
- 1357 P **10c Green, Panama-Pacific Small Die Proof (68P2a).** 22 x 28mm, three large margins, close at right, rich color, sealed internal tear at top, otherwise Very Fine and very rare, with 1984 P.F. certificate 1,500.00
- 1358 ★ **10c Yellow Green (68).** Original gum, tiny h.r., deep rich color and detailed impression, light vertical crease at left, otherwise Extremely Fine, with 2002 P.F. certificate 850.00
- 1359 (★) **10c Yellow Green (68).** Traces of original gum, dark shade, Very Fine and choice, with 1992 P.F. certificate, Scott Retail as without gum 400.00
- 1360 (★) **10c Yellow Green (68).** Unused (no gum), bright color on fresh paper, Very Fine ... 400.00
- 1361 (★) **10c Yellow Green (68).** Unused (regummed), intense color and proof-like impression, few perfs with barest traces of toning, otherwise Very Fine 400.00



1362

1362 ★田 **12c Black (69)**. Block of four, original gum, crisp impression, fresh and intact

FINE. A SCARCE AND ATTRACTIVE ORIGINAL-GUM BLOCK OF THE 12-CENT 1861 ISSUE.

With 1989 P.F. certificate 6,000.00



1363



1364

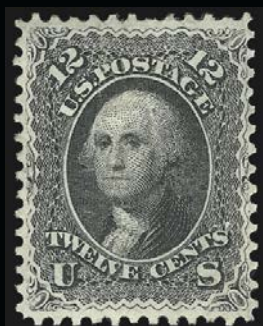

1365



1366

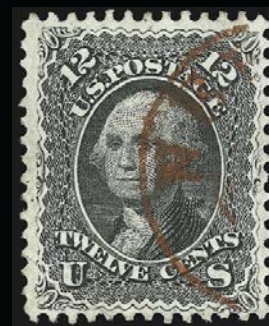

1367

- 1363 ★ **12c Black (69)**. Redistributed original gum, dark color and detailed impression on bright white paper, fresh and Very Fine, with 2001 P.F. certificate..... 1,250.00
- 1364 (★) **12c Black (69)**. Small part disturbed original gum, Very Fine, Scott Retail as no gum..... 550.00
- 1365 (★) **12c Black (69)**. Unused (no gum), detailed impression, reperfed at right to appear well-centered, otherwise Extremely Fine 550.00
- 1366 **12c Black (69)**. Huge margins, sharp proof-like impression on bright paper, neat **blue** grid cancel, Very Fine and choice, with 1998 P.S.E. certificate..... 92.00
- 1367 **12c Black (69)**. Incredibly sharp proof-like impression, deep **blood-red** town circular datestamp, Very Fine and choice, with 1999 P.F. certificate 110.00

- 1368 ★ **24c Red Lilac (70).** Original gum, absolutely stunning deep rich color and sharp proof-like impression, choice centering with remarkably well-balanced margins

VERY FINE AND CHOICE. A BEAUTIFUL STAMP IN TERMS OF COLOR, IMPRESSION, CENTERING AND FRESHNESS OF PAPER AND GUM.

The 1861-62 Red Lilac shade is actually one of the scarcest of the 24c color varieties to find in sound well-centered original-gum condition, despite its lower Scott catalogue value relative to the other shades.

With 2002 P.F. certificate 1,200.00



1368



1369



1370

- 1369 **24c Red Lilac (70).** Intense dark color on bright white paper, precise centering, black grid and red circular datestamp, Extremely Fine, with 2002 P.F. certificate 190.00
- 1370 **24c Red Lilac (70).** Deep rich color and proof-like impression, bold grid cancel, Very Fine and choice 175.00

- 1371 °★ **24c Brown Lilac (70a).** Original gum, lightly hinged, rich color and detailed impression

VERY FINE ORIGINAL-GUM COPY OF THE 24-CENT BROWN LILAC. A SCARCE STAMP IN CHOICE CONDITION.

With 2002 P.F. certificate 1,600.00



1371

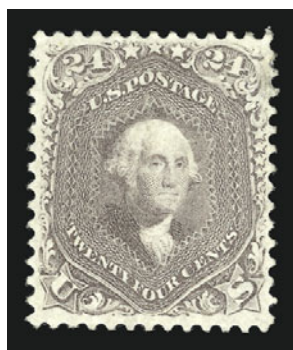

1372

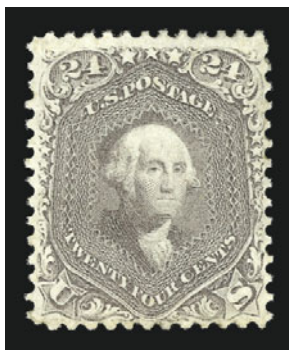

1373



1374



1375

- 1372 ★ **24c Brown Lilac (70a).** Original gum, beautiful pastel shade on bright white paper, well-centered, vertical crease and reperfed at bottom, otherwise Very Fine..... 1,600.00
- 1373 ★ **24c Brown Lilac (70a).** Original gum, some slight toning at bottom, otherwise Very Fine, with 1990 P.F. certificate..... 1,600.00
- 1374 ★ **24c Brown Lilac (70a).** Part original gum, fresh color, tiny blue ink speck in latticework at left, otherwise Fine 1,600.00
- 1375 **24c Brown Lilac (70a).** Perfectly centered, light face-free cancel, deep shade and sharp impression, Extremely Fine, with 2002 P.F. certificate..... 130.00

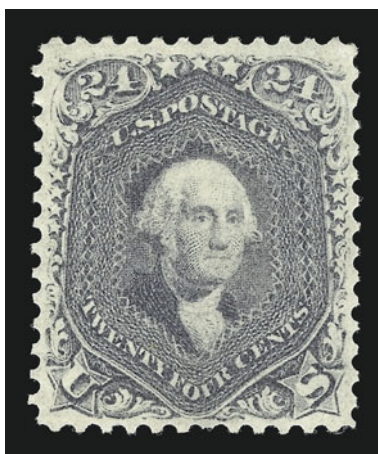

1376

- 1376° ★ **24c Steel Blue (70b).** Original gum, lightly hinged, beautifully centered on bright white paper, small faint corner crease at top right
EXTREMELY FINE APPEARANCE. A REMARKABLY RARE ORIGINAL-GUM EXAMPLE OF THE 1861 24-CENT STEEL BLUE.
The Steel Blue shade was produced early in the series of 24c 1861 shades, and it is scarce in any condition. Examples with original gum are rare, and those with Very Fine or Extremely Fine centering are of tremendous rarity, probably numbering no more than ten.
With 2001 P.F. certificate 8,000.00

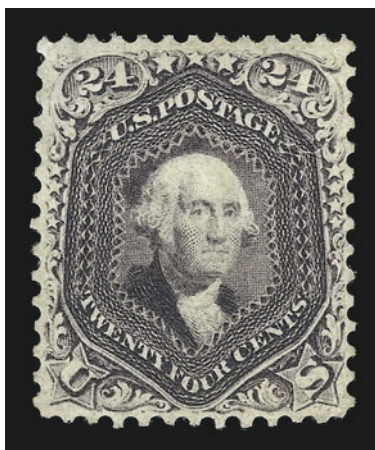

1377

- 1377 ★ **24c Dark Violet, First Color (60).** Original gum, precise centering, small gum covered thin spot

EXTREMELY FINE APPEARANCE. A RARE ORIGINAL-GUM EXAMPLE OF THE 1861 24-CENT DARK VIOLET.

This is the "First Color" Dark Violet, but the accompanying 2001 P.F. certificate identifies it as Scott 70c, the Violet. Both are extremely rare. Scott Retail for No. 70c is \$9,500.00. Scott Retail for No. 60..... 6,500.00



1378

- 1378 **24c Violet, Thin Paper (70c).** Intense color and proof-like impression nicely contrasted by **blue grid** cancel, trace of red cancel at bottom right, beautiful centering

EXTREMELY FINE GEM. A SUPERB USED EXAMPLE OF THE 24-CENT VIOLET 1861 ISSUE ON THIN PAPER. PROBABLY ONE OF THE FINEST COPIES OF THIS STAMP IN EXISTENCE.

With 2002 P.F. certificate 1,255.00



- 1379 (★) **24c Pale Gray Violet, Thin Paper (70d).** Unused (no gum), rich color on bright white paper, tiny thin speck and faint horizontal crease, Extremely Fine appearance, with 1987 P.F. certificate 1,500.00
- 1380 **24c Pale Gray Violet, Thin Paper (70d).** Choice centering with exceptionally wide even margins, grid cancel, tiny sealed tear at top left and perf tip corner crease at bottom right, otherwise Extremely Fine, a huge stamp 1,250.00
- 1381 ★ **30c Orange (71).** Original gum, vivid color, single pulled perf at right, otherwise Extremely Fine, one of the most difficult values of the set to find with choice centering and original gum 1,750.00
- 1382 **30c Orange (71).** Choice centering, vibrant color, bold red grid cancels, Extremely Fine Gem, a superb stamp in every respect 185.00
- 1383 **30c Orange (71).** Radiant color on bright white paper, perfectly struck **Negative Star of David cancel**, Extremely Fine strike on Very Fine stamp, with 2002 P.F. certificate 160.00
- 1384 ★ **90c Blue (72).** Part original gum, bright color, two faint toned specks at left, otherwise Fine 2,750.00
- 1385 **90c Blue (72).** Rich color nicely contrasted by **red grid** cancel, Extremely Fine, with 1996 P.F. certificate 465.00
- 1386 **90c Blue (72).** Well-centered with wide balanced margins, well-struck circle of wedges cancel, Extremely Fine, with 2002 P.F. certificate 425.00
- 1387 **90c Blue (72).** Bright color, bold quartered cork cancel, reperfed, otherwise Very Fine .. 425.00
- 1388 ★ **2c Black (73).** Original gum, lightly hinged, well-centered with perfs clear of design on all sides, fresh and Extremely Fine, with 2002 P.F. certificate 350.00



- 1389 ★ **2c Black (73).** Original gum, h.r., Very Fine 350.00
- 1390 ★ **2c Black (73).** Original gum, lightly hinged, dark color and detailed impression, Very Fine, with 2002 P.F. certificate..... 350.00
- 1391 ★田 **2c Black (73).** Block of four, original gum, centered to bottom left, almost Fine, scarce block..... 3,000.00
- 1392 ★田 **2c Black (73).** Left margin block of four, unevenly applied original gum, top pair lightly hinged, **bottom pair Mint N.H.**, rich color and sharp impression, bottom right stamp with lightened stain (not noted on certificate), top row light horizontal crease, top left stamp with improved perforations at top (described as reperfed by P.F.), otherwise Fine, with 2002 P.F. certificate, also incl. used pair of No. 73 from Die II (once thought by Maryette Lane to be F. Grills without the grill and accompanied by her letter)*Not illustrated* 3,000.00
- 1393 **2c Black (73).** Beautifully centered with uncharacteristically wide margins, black grid cancel, Extremely Fine, with 1988 P.F. certificate 50.00
- 1394 **5c Red Brown (75).** Exceptionally rich color on bright white paper, light grid cancel, Very Fine, signed, with 2002 P.F. certificate..... 450.00
- 1395 ★ **5c Brown (76).** Original gum, lightly hinged, choice centering with well-balanced margins, deep dark color and detailed impression, small purple backstamp does not show thru
EXTREMELY FINE. AN OUTSTANDING ORIGINAL-GUM EXAMPLE OF THE 1863 5-CENT BROWN. A BEAUTIFUL STAMP.
With 2002 P.F. certificate 1,300.00
- 1396 (★) **5c Brown (76).** Small part disturbed original gum, rich color, precise centering, Extremely Fine, Scott Retail as no gum 575.00
- 1397 ★ **5c Brown (76).** Disturbed part original gum, h.r., Fine 1,300.00
- 1398 ★ **24c Lilac (78).** Original gum, lightly hinged, rich color on fresh paper with long full perfs, two tiny toned spots do not detract, still Extremely Fine 1,200.00
- 1399 (★) **24c Grayish Lilac (78a).** Described by the P.F. as regummed, but in our opinion it has original gum, fresh color, exceptionally well-centered, without the usual toning that often plagues this issue, Extremely Fine, with 1999 P.F. certificate 525.00
- 1400 (★) **24c Grayish Lilac (78a).** Unused (no gum), rich color on bright white paper, reperfed at bottom, otherwise Very Fine 525.00



ENCASED POSTAGE

- 1401 **Ayer's Cathartic Pills, Lowell Mass., 3c Rose (EP3).** Fresh color, mica intact with only some slight lamination, Very Fine..... 190.00
- 1402 **Take Ayer's Pills, 1c Blue (EP8).** Rich color, some slight lamination, fresh and Very Fine 225.00
- 1403 **Take Ayer's Pills, 3c Rose (EP9).** Intense color, small crack in mica and some trivial lamination, Very Fine..... 200.00
- 1404 **Ayer's Sarsaparilla, 3c Rose, Medium (Ayer's" (EP15).** Rich color, small crack at top right and trivial lamination, Very Fine 275.00
- 1405 **Burnett's Cooking Extracts, 5c Red Brown (EP54).** Fresh color, some slight lamination and trivial mica crack at bottom, otherwise Very Fine, only 99 examples are recorded, ex Golin..... 500.00
- 1406 **Drake's Plantation Bitters, 3c Rose (EP71).** Bright color, mica fresh and intact, Very Fine and choice 250.00



1867-68 GRILLED ISSUE

- 1407 **3c Rose, A. Grill (79).** Rich color, bold blue "Paid 3" in circle cancel, usual perf faults and light soiling, otherwise Fine 1,175.00
- 1408 **3c Rose, C. Grill (83).** Fresh and bright color, clearly-defined grill, bold strike of quartered cork cancel, small corner crease at top left, two light diagonal creases at bottom right, otherwise Very Fine, with 2001 P.F. certificate 950.00
- 1409 **2c Black, D. Grill (84).** Strong grill impression, cork cancel, small corner crease at top left, Fine 3,000.00
- 1410 ★ **3c Rose, D. Grill (85).** Large part original gum, clear grill with 19 rows of points, and ms. "15x19" noted in pen on back (does not show thru), horizontal crease at right, otherwise Fine, with 2002 P.S.E. certificate 6,000.00



1411



1412



1413

- 1411 **3c Rose, D. Grill (85).** Rich color, clearly-defined grill, bold segmented cork cancel, Very Fine and choice, an attractive stamp, with 1999 P.F. certificate 950.00
- 1412 **3c Rose, D. Grill (85).** Rich color, exceptionally strong grill impression, light quartered cork cancel, few short perfs at right, otherwise Very Fine and choice example of this challenging grilled issue 950.00
- 1413 **3c Rose, D. Grill (85).** Perfect grill impression, four neat pen strokes break a few internal paper fibers in the grilled area, Fine, with 2002 P.F. certificate..... 950.00

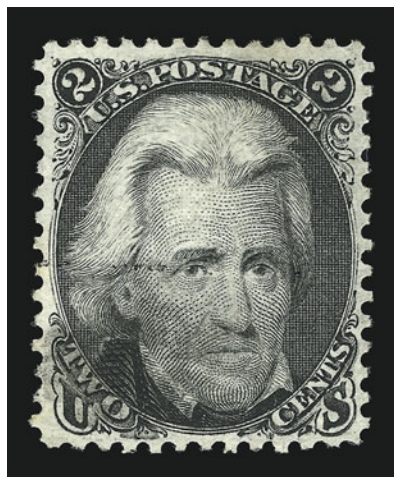

1414

- 1414 **2c Black, Z. Grill (85B).** Intense color on brilliant paper, beautifully centered with wide even margins, light cancel leaves majority of design clearly visible
EXTREMELY FINE GEM. A TRUE CONDITION RARITY.
As experienced collectors know, Black Jacks with perforations clear of the design are scarce, and those with the Z Grill are rare.
With 2002 P.F. certificate 1,100.00

- 1415 **2c Black, Z. Grill (85B).** Dark color on bright white paper, well-centered with perfs clear of design, perfect grill impression, grid cancel, Extremely Fine, with 2002 P.F. certificate 1,100.00

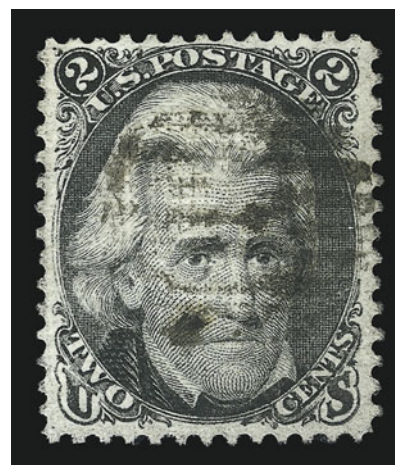

1415



- 1416 **2c Black, Z. Grill (85B).** Intense color with nicely contrasting **red** segmented cork cancel, small corner crease at bottom right, Fine 1,200.00
- 1417 **12c Black, Z. Grill (85E).** Exceptionally well-centered with wide even margins, light cork cancel, tiny corner crease at top right, otherwise Extremely Fine, a beautiful stamp, with 1999 P.F. certificate..... 1,500.00
- 1418° **12c Black, Z. Grill (85E).** Intense shade, cork cancel, perfect grill impression, Very Fine and choice, with 2002 P.F. certificate..... 1,500.00
- 1419 **12c Black, Z. Grill (85E).** Detailed impression on bright fresh paper, cork cancel, Very Fine and choice, with 2002 P.F. certificate..... 1,500.00
- 1420 **1c Blue, E. Grill (86).** Rich color, precise centering with balanced margins, face-free cork cancel, Extremely Fine, with 2002 P.F. certificate 450.00
- 1421 **1c Blue, E. Grill (86).** Well-centered with extra wide margins at sides, light cancel, clear grill impression, small faults invisible on face, appears Extremely Fine..... 450.00
- 1422 ★ **2c Black, E. Grill (87).** Small part original gum, clear grill, reperfed at left and light soiling, Very Fine appearance, with 2001 P.F. certificate 1,400.00
- 1423 ★ **3c Rose, E. Grill (88).** Original gum, lightly hinged, intense color on bright white paper, precise centering, strong grill impression, Extremely Fine, a pretty stamp, with 2002 P.F. certificate..... 800.00
- 1424 ★★ **3c Rose, E. Grill (88).** **Mint N.H.,** exceptionally rich color and sharp grill impression, post-office fresh paper with long full perfs, Fine, with 2002 P.S.E. certificate, Scott Retail as hinged..... 800.00
- 1425 **10c Green, E. Grill (89).** Remarkable Jumbo margins, intense color, strong grill impression, cork cancel, Extremely Fine, with 2002 P.F. certificate..... 300.00
- 1426 **10c Green, E. Grill (89).** Choice centering with large margins at top and bottom, noticeable grill points, circle of V's cancel, Extremely Fine, with 2002 P.F. certificate.. 300.00
- 1427 **10c Green, E. Grill (89).** Well-centered with huge margins, cork cancel, two small corner creases, otherwise Extremely Fine..... 300.00



- 1428 **12c Black, E. Grill (90).** Detailed impression on bright white paper, clear grill points, bold rosette cancel at left and small part of red cancel at right, remarkably fresh and Extremely Fine, a pretty stamp, with 1997 P.F. certificate 415.00
- 1429 **12c Black, E. Grill (90).** Dark color, bold segmented cork and red transit cancels, Very Fine and choice, with 1998 P.F. certificate..... 415.00
- 1430 **12c Black, E. Grill (90).** Sharp impression, light blue and black cancels, well-centered, Very Fine and choice 370.00
- 1431 **15c Black, E. Grill (91).** Almost perfectly centered, sharp grill impression, light cancel, barely visible small diagonal crease at bottom left, otherwise Extremely Fine, with 2002 P.F. certificate 625.00
- 1432 ★ **1c Blue, F. Grill (92).** Original gum, lightly hinged, fresh and bright color, choice centering with wide margins
EXTREMELY FINE. THE 1868 ONE-CENT F GRILL IS AN EXCEEDINGLY DIFFICULT STAMP TO FIND IN SUCH SOUND, WELL-CENTERED ORIGINAL-GUM CONDITION.
With 2000 P.F. certificate for block of four, this being the top left stamp 1,000.00
- 1433 (★) **1c Blue, F. Grill (92).** Unused (regummed), h.r., bright and fresh, Extremely Fine .. 450.00
- 1434 **1c Blue, F. Grill (92).** Well-centered with extra wide margins, clear grill points, bold circle of wedges cancel, Extremely Fine..... 200.00
- 1435 **1c Blue, F. Grill (92).** Choice centering with unusually wide margins, light segmented cork cancel on fresh paper, clear grill, Extremely Fine, with 2002 P.F. certificate 200.00
- 1436 ★ **2c Black, F. Grill (93).** Original gum, lightly hinged, well-centered with wide to huge margins, sharp impression, Extremely Fine, an enormous stamp, with 2002 P.F. certificate 475.00
- 1437 **2c Black, F. Grill (93).** Choice centering, clear grill, **deep blue** cancel, Extremely Fine, ex Sheriff, Zoellner 52.00
- 1438 **2c Black, F. Grill (93).** Dark color, three wide margins, noticeable grill points, bold **blue** cork cancel, Very Fine and choice, with 1988 P.F. certificate..... 52.00
- 1439 ★ **3c Red, F. Grill (94).** Original gum, perfectly centered with wide even margins, two perf disc inclusions and one stained perf at bottom left, otherwise Extremely Fine, with 1978 P.F. certificate (not noting faults) 360.00



1440

- 1440° ★ 5c Brown, F. Grill (95). Block of four, original gum, lightly hinged, deep color, top left stamp with small corner crease at top left, right pair with vertical pre-printing paper fold

FINE. A SCARCE BLOCK OF THE 5-CENT F. GRILL WITH ORIGINAL GUM.

This block does not have the usual scuffs found on multiples of this stamp.

With 2001 P.F. certificate 13,000.00

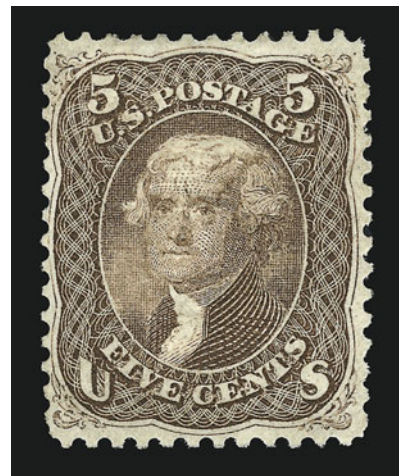

1441

- 1441° ★ 5c Brown, F. Grill (95). Original gum, lightly hinged, dark color, strong grill impression, choice centering, Very Fine, a scarce stamp in sound original gum condition, with 2002 P.F. certificate 3,000.00



1442

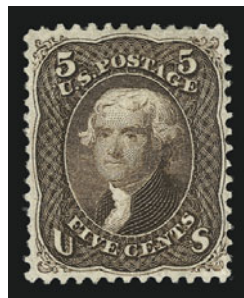

1443



1444



1445

- 1442 ★ 5c Brown, F. Grill (95). Original gum, trace of hinge, deep rich color, strong grill impression, Fine, with 2002 P.F. certificate 3,000.00
- 1443 (★) 5c Brown, F. Grill (95). Deep dark color, proof-like impression, precise centering, light diagonal crease at bottom right which barely shows in fluid, otherwise Extremely Fine copy of this challenging issue, with 2002 P.F. certificate 1,400.00
- 1444 (★) 5c Brown, F. Grill (95). Unused (no gum), rich color, few tiny thin specks and tiny sealed tear at bottom invisible on face, appears Very Fine, a scarce stamp in unused condition 1,400.00
- 1445 5c Brown, F. Grill (95). Beautifully centered, detailed impression on bright white paper, bold leaf cancel, Extremely Fine, an outstanding stamp, with 2002 P.F. certificate 750.00



- 1446 ★ **10c Yellow Green, F. Grill (96).** Original gum, lightly hinged, deep rich color and strong grill impression, Fine, a scarce stamp in sound original gum condition, with 2002 P.F. certificate .. 2,500.00
- 1447 **10c Yellow Green, F. Grill (96).** Beautifully centered with wide margins, bright and fresh, light cork and red transit cancels, Extremely Fine, with 2002 P.F. certificate..... 225.00
- 1448 **10c Yellow Green, F. Grill (96).** Choice centering with unusually wide margins, light cancel on fresh paper, Extremely Fine, with 2002 P.F. certificate 200.00
- 1449 ★ **12c Black, F. Grill (97).** Part disturbed original gum, precise centering, sharp impression, reperfed at right, otherwise Very Fine 2,850.00
- 1450 **12c Black, F. Grill (97).** Well-centered on bright white paper, light cancel, Extremely Fine, with 2002 P.F. certificate..... 225.00
- 1451 **15c Black, F. Grill (98).** Choice centering, neat target cancel, bright white paper, clear grill impression, Extremely Fine, an outstanding stamp, with 2002 P.F. certificate..... 300.00
- 1452 **15c Black, F. Grill (98).** Choice centering, detailed impression, bold quartered cork cancel, Very Fine, with 1997 P.F. certificate..... 300.00

- 1453 ★ **24c Gray Lilac, F. Grill (99).** Original gum, lightly hinged, clear grill points visible from both front and back of the stamp, rich color

EXTREMELY FINE. A BEAUTIFUL ORIGINAL-GUM EXAMPLE OF THE 1868 24-CENT F. GRILL. A RARE STAMP IN SUCH OUTSTANDING CONDITION.

The high-value F Grill stamps are scarce in original-gum condition and rarely seen with the centering of this superb example.

With 2002 P.F. certificate 6,000.00



1453

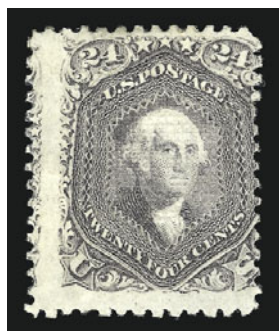

1454



1455



1456



1457

- 1454 ★ **24c Gray Lilac, F. Grill (99).** Original gum, strong grill impression, sharp impression, Very Good, a scarce stamp in sound original-gum condition 6,000.00
- 1455 (★) **24c Gray Lilac, F. Grill (99).** Unused (no gum), detailed impression on fresh paper, Fine 2,750.00
- 1456 **24c Gray Lilac, F. Grill (99).** Clear grill, bright shade, neat segmented cork cancel, Very Fine and choice, with 1981 P.F. certificate 850.00
- 1457 **24c Gray Lilac, F. Grill (99).** Rich color, neat circle of V's cancel, Very Fine and choice, with 1987 P.F. certificate 850.00



1458



1459



1460



1461

- 1458 **30c Orange, F. Grill (100).** Well-centered with exceptionally wide margins, unusually deep rich color, fancy cork cancel, strong grill impression, Extremely Fine example of this challenging issue, with 2001 P.F. certificate 750.00
- 1459 **30c Orange, F. Grill (100).** Precise centering, **Leaf fancy cancel**, deep color, clear grill, Extremely Fine, with 2002 P.F. certificate 750.00
- 1460 **30c Orange, F. Grill (100).** Incredibly sharp grill, vibrant color, face free leaf and red cancels, fresh and Very Fine 765.00
- 1461 **30c Orange, F. Grill (100).** Deep color, light circular date stamp, fresh and Very Fine..... 750.00



- 1462 **90c Blue, F. Grill (101).** Rich color, clearly-defined grill, neat circle of wedges cancel, small corner crease, otherwise Very Fine, with 1982 (not noting corner crease) and 2002 P.F. certificates 1,500.00
- 1463 **90c Blue, F. Grill (101).** Clearly-defined grill, bold cork cancel, reperfed at top, otherwise Very Fine 1,500.00

1875 RE-ISSUE OF 1861-66 ISSUE

- 1464° ★ **1c Blue, Re-Issue (102).** Large part original gum, sharp proof-like impression on bright paper, fresh and Extremely Fine 750.00
- 1465 ★ **1c Blue, Re-Issue (102).** Original gum, deep dark color on bright white paper, Very Fine, with 2002 P.F. certificate 750.00
- 1466 ★ **1c Blue, Re-Issue (102).** Large part original gum, well-centered with wide margins, Very Fine 750.00
- 1467 (★) **1c Blue, Re-Issue (102).** Small part original gum, bright color, beautifully centered, Extremely Fine, with 2002 P.F. certificate, Scott Retail as unused (no gum)..... 400.00
- 1468 (★) **1c Blue, Re-Issue (102).** Unused (no gum), brilliant color on fresh white paper, choice centering and wide margins, Extremely Fine..... 400.00
- 1469 (★) **1c Blue, Re-Issue (102).** Unused (no gum), pretty shade on bright white paper, Very Fine, with 2002 P.F. certificate 400.00
- 1470 **1c Blue, Re-Issue (102).** Rich color on bright paper, neat target cancel, small thin spot, nibbed perf at left, otherwise Very Fine, ex Brown, with 2001 P.F. certificate . 1,100.00

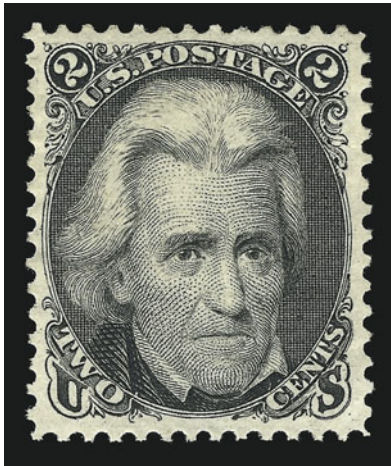

1471

- 1471 ★ **2c Black, Re-Issue (103).** Original gum, lightly hinged, choice centering with nicely proportioned margins, deep dark shade and proof-like impression on fresh white paper

EXTREMELY FINE. A BEAUTIFUL ORIGINAL-GUM EXAMPLE OF THE 2-CENT BLACK JACK RE-ISSUE.

Only 979 issued. With 2002 P.F. certificate 3,250.00

- 1472 ★ **2c Black, Re-Issue (103).** Brownish original gum described by the P.F. as "slightly toned", lightly hinged, perfectly centered with exceptionally wide even margins, dark shade on bright white paper

AN EXTREMELY FINE APPEARING ORIGINAL-GUM 2-CENT BLACK JACK RE-ISSUE.

With 2002 P.F. certificate 3,250.00

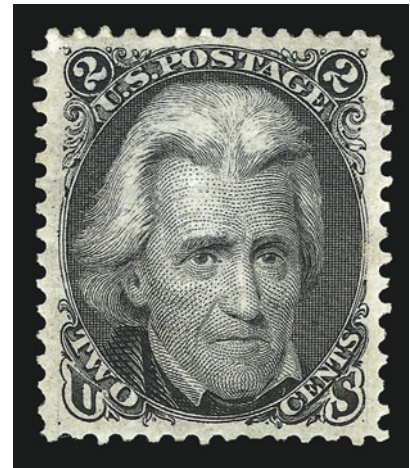

1472

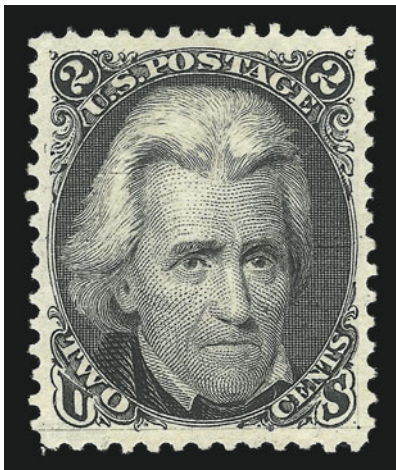

1473

- 1473 (★) **2c Black, Re-Issue (103).** Unused (no gum), perfectly centered with nicely balanced margins, dark shade and crisp detailed impression

EXTREMELY FINE. A GORGEOUS UNUSED EXAMPLE OF THE 2-CENT BLACK JACK RE-ISSUE.

With 1976 P.F. certificate 1,950.00

- 1474 (★) **2c Black, Re-Issue (103).** Unused (no gum), detailed proof-like impression on bright paper, Very Fine and choice, with 1975 P.F. certificate 1,950.00

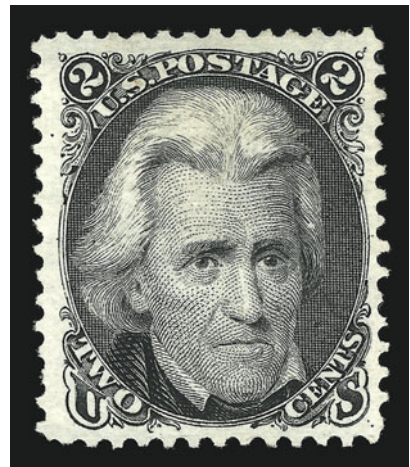

1474

1475°(★) **3c Brown Red, Re-Issue (104).** Unused (no gum), sharp proof-like impression on bright white paper
EXTREMELY FINE. A SUPERB UNUSED 3-CENT 1861 RE-ISSUE.

Only 465 issued. With 2002 P.F. certificate
..... 2,100.00



1475



1476

1476 ★ **3c Brown Red, Re-Issue (104).** Original gum, near perfect centering, deep rich color on bright white paper, thin spots and short perfs at upper right, otherwise Extremely Fine 3,500.00

1477 (★) **5c Brown, Re-Issue (105).** Unused (no gum), rich color on fresh paper, Fine..... 1,650.00

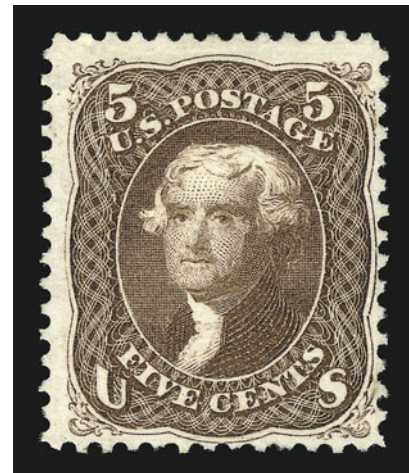

1477

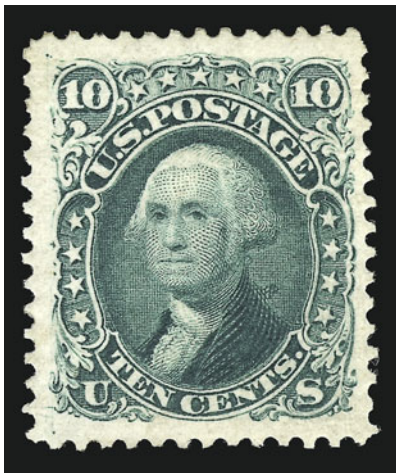

1478

1478 ★ **10c Green, Re-Issue (106).** Original gum that has slightly browned, intense color on bright white paper, well-centered with wide margins

EXTREMELY FINE ORIGINAL-GUM EXAMPLE OF THE 10-CENT 1861 RE-ISSUE.

With 2002 P.F. certificate 3,000.00

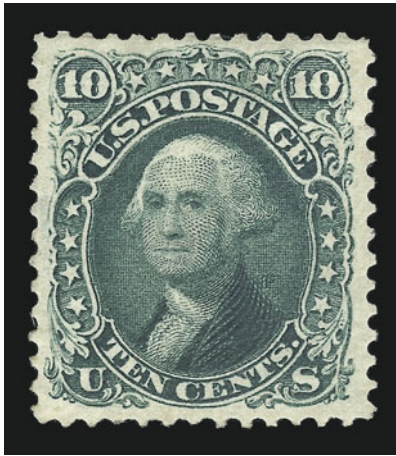

1479

- 1479 ★ **10c Green, Re-Issue (106).** Original gum, lightly hinged, deep shade, reperfed at top but still with wide margins, otherwise Extremely Fine, with 1988 P.F. certificate..... 3,000.00

- 1480 ★ **12c Black, Re-Issue (107).** Original gum, intense shade and impression on bright paper, small gum soak at bottom right harshly described by P.F. as light gum staining

VERY FINE AND ATTRACTIVE ORIGINAL-GUM EXAMPLE OF THE 12-CENT 1861 RE-ISSUE.

Only 389 were issued. With 2002 P.F. certificate 4,250.00

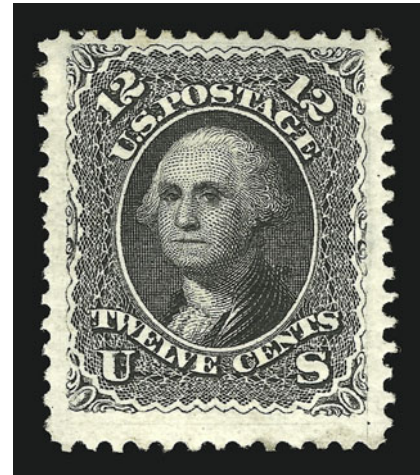

1480

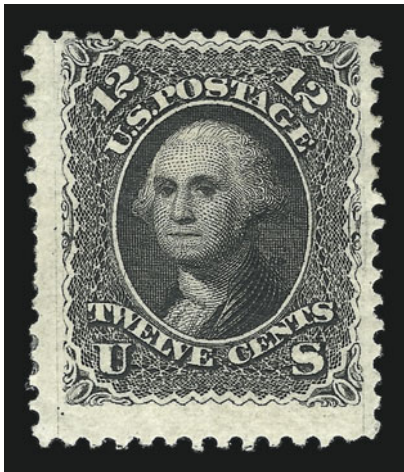

1481

- 1481 ★ **12c Black, Re-Issue (107).** Part original gum, small h.r., deep shade and crisp impression, short perfs at left, otherwise Fine, with 1974 P.F. certificate 4,250.00

- 1482 (★) **15c Black, Re-Issue (108).** Unused (no gum), sharp proof-like impression, well-centered, fresh and Very Fine, with 1973 P.F. certificate..... 2,500.00

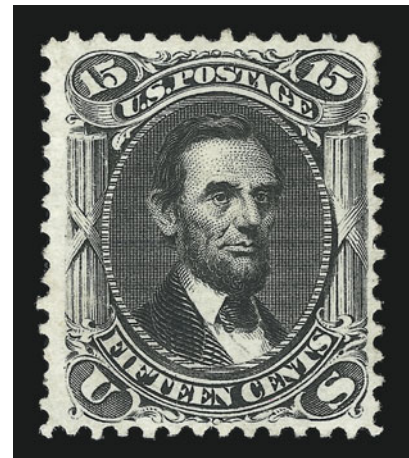

1482

- 1483 ★ **24c Deep Violet, Re-Issue (109).** Original gum, intense color and impression on crisp white paper, choice centering
EXTREMELY FINE ORIGINAL-GUM EXAMPLE OF THE 24-CENT 1861 RE-ISSUE.
Only 346 issued. With 2002 P.F. certificate 5,000.00

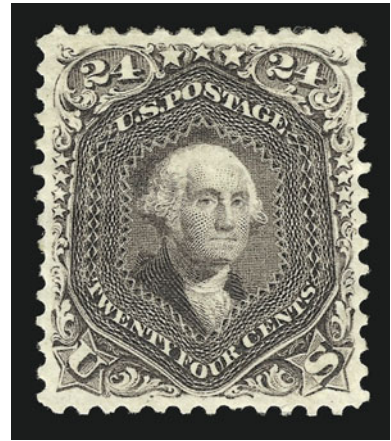

1483

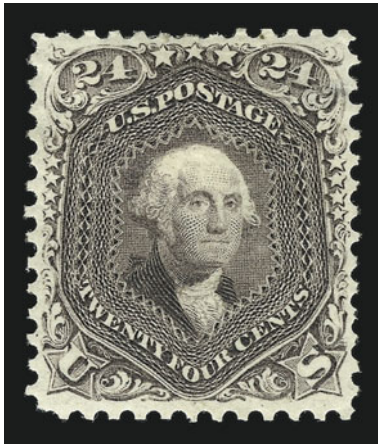

1484

- 1484 ★ **24c Deep Violet, Re-Issue (109).** Original gum, small h.r., precise centering, dark color, small thin at top right, Extremely Fine appearance, with 1971 P.F. certificate..... 5,000.00

- 1485°(★) **24c Deep Violet, Re-Issue (109).** Unused (no gum), intense color on bright white paper, detailed proof-like impression showing all of the engraved lattice-work, Very Fine, a gorgeous stamp, with 2002 P.F. certificate..... 3,000.00

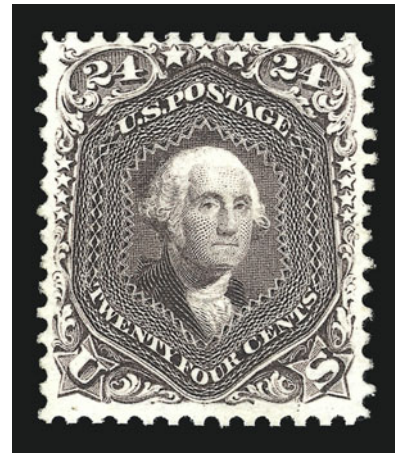

1485

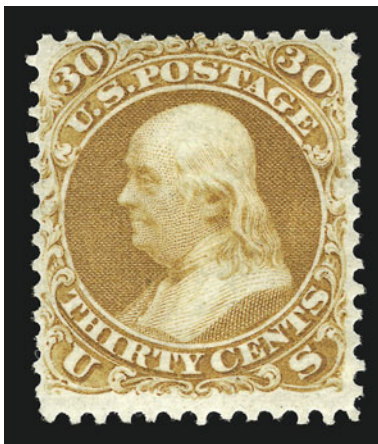

1486

- 1486 ★田 **30c Brownish Orange, Re-Issue (110).** Original gum, lightly hinged, intense color
FINE. AN ELUSIVE ORIGINAL-GUM EXAMPLE OF THE 30-CENT 1861 RE-ISSUE.
Most examples of this rare stamp (only 346 issued) are either without gum or have only a small part of original gum.
With 1976 P.F. certificate 5,000.00

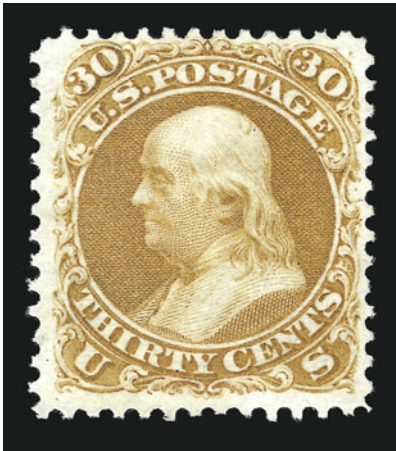

1487

- 1487°(★) **30c Brownish Orange, Re-Issue (110).** Unused (no gum), intense shade on brilliant paper
 VERY FINE AND CHOICE. A BEAUTIFUL UNUSED
 EXAMPLE OF THE RARE 30-CENT 1861 RE-ISSUE.
 Only 346 issued. With 2002 P.F. certificate
 3,000.00

- 1488 ★ **30c Brownish Orange, Re-Issue (110).** Original
 gum, tiny h.r., vivid color, reperfed at right, other-
 wise Very Fine, with 1979 P.F. certificate.....
 5,000.00

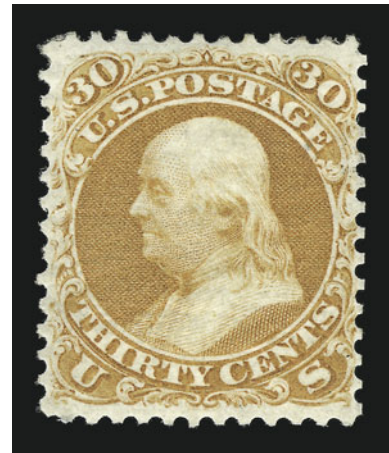

1488



1489

- 1489 ★ **90c Blue, Re-Issue (111).** Part original gum, deep
 shade and crisp impression, small area of toning
 around added perf at top, reperfed at left, other-
 wise Very Fine, only 317 issued with 1958 P.F.
 certificate (only stating part original gum).....
 6,250.00

1869 PICTORIAL ISSUE



- 1490 P **1c-30c 1869 Pictorial, Plate Proofs on Card (112-122P4).** Large margins, fresh and Very Fine(Photo Ex) 690.00
- 1491 ★ **1c Buff (112).** Original gum, lightly hinged, precise centering, Extremely Fine, with 2002 P.F. certificate 750.00
- 1492 ★ **1c Buff (112).** Original gum, lightly hinged, well-centered, rich color, tiny natural inclusion not noted on certificate, fresh and Extremely Fine, with 2002 P.F. certificate..... 750.00
- 1493 ★ **1c Buff (112).** Slightly brownish original gum, lightly hinged, bright color, Very Fine, with photocopy of 1988 for block and 2002 P.F. certificates..... 750.00
- 1494 (★) **1c Buff (112).** Unused (no gum), incredibly wide margins at top and bottom, rich color, small natural inclusion, reperfed at left, otherwise Extremely Fine, a huge stamp 350.00
- 1495 **1c Buff (112).** Well-centered with wide margins, rich color, bold "Paid" straightline cancel, Extremely Fine Gem, with 1998 P.F. certificate..... 210.00
- 1496 ★ **2c Brown (113).** Dark color and proof-like impression on bright white paper, Very Fine and choice, with 2002 P.F. certificate 700.00
- 1497 ★ **2c Brown (113).** Original gum, lightly hinged, dark color and proof-like impression, precise centering, Extremely Fine, with 2002 P.F. certificate 700.00
- 1498 ★ **2c Brown (113).** Original gum, lightly hinged, bright shade and detailed impression, Very Fine and choice, a beautiful stamp, with 2001 P.F. certificate 700.00
- 1499 ★ **2c Brown (113).** Original gum, lightly hinged, deep rich color, fresh and Fine, with 2002 P.F. certificate 700.00
- 1500° ★ **2c Brown (113).** Original gum, lightly hinged, deep rich color, fresh and Very Fine, with 1995 P.F. certificate 700.00
- 1501 (★) **2c Brown (113).** Unused (regummed), evenly-proportioned margins, Extremely Fine, with 1999 P.S.E. certificate, Scott Retail as no gum 325.00



1502



1503



1506



1504



1505



1507



1508

- 1502 ★田 **2c Brown (113)**. Block of four, original gum, rich color, perfs reinforced, tiny adherences on gum, appears Very Fine, a scarce block..... 3,250.00
- 1503°E **3c Blue, Small Numeral Die Essay on India (114-E4a)**. Die sunk on 64 x 58mm card, showing full die sinkage, fresh and bright color, few toned spots at bottom left, otherwise Very Fine, rare showing full die sinkage, ex Earl of Crawford..... 1,250.00
- 1504 ★ **3c Ultramarine (114)**. Original gum, lightly hinged, fresh color on bright paper, Very Fine, with 2002 P.F. certificate 300.00
- 1505 (★) **3c Ultramarine (114)**. Unused (no gum), perfectly centered with enormous margins at top and bottom, bright and fresh, Extremely Fine, with 2002 P.S.E. certificate .. 135.00
- 1506 ★田 **3c Ultramarine (114)**. Block of four, original gum, top right stamp h.r., others lightly hinged, bright color, internal horizontal perf separations reinforced, otherwise Fine-Very Fine..... 1,500.00
- 1507 **3c Ultramarine (114)**. Well-centered, **bright green** cancel, stamp with small corner crease and small diagonal crease ending in a tiny tear, otherwise Very Fine and choice, with 2002 P.F. certificate (stating green cancel) 420.00
- 1508 ★★ **3c Ultramarine, Split Grill (114 var)**. Mint N.H., rich color, Very Fine and choice, Scott Retail as hinged..... 350.00



1509



1510

- 1509 ★★田 3c Ultramarine, Split Grill (114 var). Mint N.H. top right corner margin block of six, top stamps with half grill at bottom, deep rich color, natural gum skip at right, tiny tear and few minor perf separations at top, otherwise Fine, scarce multiple, Scott Retail as normal block of four and two split grills with no premium as Mint N.H..... 2,200.00

- 1510 ★★田 3c Ultramarine, Split Grill (114 var). Mint N.H. block of fifteen, incredibly fresh and intact with long full perfs all around, bright color, strong grill impressions with splits clearly visible FINE-VERY FINE. A PRISTINE MINT NEVER-HINGED BLOCK OF THE 3-CENT 1869 ISSUE WITH SPLIT GRILL.

With 1994 P.S.E. certificate. Scott Retail as fifteen hinged singles with split grill.... 5,250.00



1511

- 1511 ★田 3c Ultramarine, Split Grill (114 var). Top imprint and plate no. block of fourteen, top stamps with part grill at bottom, two left stamps lightly hinged, twelve stamps, incl. plate block, Mint N.H., rich color

FRESH AND FINE. AN EXTREMELY RARE IMPRINT AND PLATE NUMBER BLOCK OF THE 3-CENT 1869 PICTORIAL WITH SPLIT GRILL.

Scott Retail as hinged (without split grill)..... 8,800.00



- 1512 ★ **6c Ultramarine (115).** Original gum, small h.r. and paper h.r., bright color, bottom right corner perf tip crease and tiny "age spot" at center, otherwise Very Fine, scarce original-gum example of the 6c 1869, with 2000 P.S.E. (not noting faults) and 2002 P.F. certificates 2,750.00
- 1513 ★ **6c Ultramarine (115).** Traces of original gum, brilliant color on bright paper, Very Fine, with 1999 P.S.E. certificate, Scott Retail as no gum \$1,250.00 2,750.00
- 1514 (★) **6c Ultramarine (115).** Unused (no gum), bright color and detailed impression, Extremely Fine, with 2002 P.F. certificate 1,250.00
- 1515 ★ **6c Ultramarine (115).** Part slightly disturbed original gum, faults and reperfed, appears well-centered and Very Fine..... 2,750.00
- 1516 (★) **6c Ultramarine (115).** Unused (no gum), deep shade on bright paper, fresh and Fine 1,250.00
- 1517 **6c Ultramarine (115).** Beautifully centered, perfectly struck **bright red** circular datestamp, Extremely Fine, a gorgeous stamp in superb condition, with 2000 P.F. certificate..... 260.00

- 1518 ★ **10c Yellow (116).** Original gum, rich color, choice centering, Very Fine and choice, with 1979 A.P.S. and 2002 P.F. certificates..... 2,000.00



1518



1519

- 1519° ★ **10c Yellow (116).** Original gum, lightly hinged, vivid color on bright fresh paper, Very Fine, with 2002 P.F. certificate 2,000.00



- 1520 (★) **10c Yellow (116).** Unused (no gum), radiant color, beautifully centered, Very Fine and choice..... 925.00
- 1521 (★) **10c Yellow (116).** Unused (no gum), vivid color on fresh paper, Very Fine 925.00
- 1522 (★) **10c Yellow (116).** Unused (no gum), deep shade, small corner crease at top right, Very Fine 925.00
- 1523 (★) **10c Yellow (116).** Unused (no gum), bright white paper, tiny nick at top, otherwise Very Fine 925.00
- 1524 ★ **10c Yellow (116).** Part original gum, bright color, reperfed at right, light gum soak in grill area, otherwise Fine..... 2,000.00
- 1525 **10c Yellow (116).** Well-centered, perfectly struck light target cancel, small diagonal crease at top right only visible in fluid, appears Very Fine..... 140.00

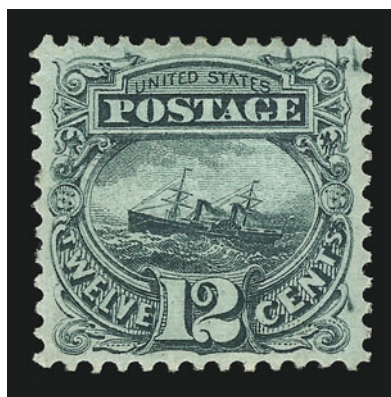

1526

- 1526° ★ **12c Green (117).** Original gum, perfectly centered, dark color and proof-like impression, few small natural printing ink smears at top right

EXTREMELY FINE. AN OUTSTANDING EXAMPLE OF THE 12-CENT 1869 ISSUE — ONE OF THE MORE DIFFICULT 1869 PICTORIALS TO FIND IN THIS CHOICE ORIGINAL-GUM CONDITION.

With 2002 P.F. certificate (noting ink smears!) 2,250.00

- 1527 **12c Green (117).** Original gum, lightly hinged, rich color and detailed impression, fresh and Fine, with 2002 P.F. certificate..... 2,250.00



1527



1528



1529



1530

- 1528 (★) **12c Green (117).** Unused (regummed), rich color, reperfed at top, otherwise Very Fine..
..... 1,000.00
- 1529 (★) **12c Green (117).** Unused (regummed), tiny sealed tear, otherwise Fine..... 1,000.00
- 1530 **12c Green (117).** Deep rich color and sharp proof-like impression nicely contrasted by
red cork cancel, beautiful centering with even margins all around, small thin spot and
corner perf crease, otherwise Extremely Fine..... 300.00



1531



1532



1533



1534

- 1531 **15c Brown & Blue, Ty. I (118).** Near perfect centering, light circle of wedges cancel, Extremely Fine Gem, with 2002 P.F. certificate 650.00
- 1532 **15c Brown & Blue, Ty. I (118).** Light cancel leaves most of design clearly visible, Very Fine 650.00
- 1533 **15c Brown & Blue, Ty. I (118).** Well-centered with three wide margins, rosette and red transit cancels, Very Fine, with 2002 P.F. certificate 740.00
- 1534 **15c Brown & Blue, Ty. I, Double Grill (118 var).** Well-centered with long full perfs, **two clear overlapping grill impressions**, cork cancel, Very Fine and choice example of this rare and interesting variety, undervalued in Scott, with 1986 and 2002 P.F. certificates..... 850.00



1535

- 1535 ★ **15c Brown & Blue, Ty. II (119).** Original gum, lightly hinged, deep rich colors and proof-like impressions, virtually perfect centering with evenly-balanced margins

EXTREMELY FINE GEM. A SUPERB ORIGINAL-GUM EXAMPLE OF THE 15-CENT TYPE II 1869 PICTORIAL ISSUE WITH WONDERFUL COLOR, CENTERING AND OVERALL FRESHNESS.

This superb stamp has the brilliance of its re-issue counterpart, Scott 129, which is rarely encountered in stamps from the 1869 Type II printing.

With 1999 P.F. certificate 3,250.00



1536



1537

- 1536 ★ **15c Brown & Blue, Ty. II (119).** Large part original gum, rich colors, Fine, a scarce stamp in original-gum condition 3,250.00

- 1537 ★ **15c Brown & Blue, Ty. II (119).** Part original gum, bold grill impression, reperfed at top and right, otherwise Fine, a scarce stamp with original gum, with 2002 P.S.E. certificate .
..... 3,250.00



1537A



1538

- 1537A (★) **15c Dark Brown & Blue, Ty. II (119).** Unused (no gum), intense colors, fresh and Fine .
..... 1,500.00

- 1538 **15c Brown & Blue, Ty. II (119).** Choice centering, neat "New Orleans May 22" circular datestamp, faint corner crease at bottom right, otherwise Very Fine 250.00



1539



1540

- 1539°(★) **24c Green & Violet (120).** Small part original gum, perfectly centered with wide even margins, sharp proof-like impressions

EXTREMELY FINE. A BEAUTIFUL UNUSED EXAMPLE OF THE 24-CENT 1869 RE-ISSUE.

With 2002 P.F. certificate. Scott Retail as unused (gum)..... 3,400.00

- 1540 (★) **24c Green & Violet (120).** Unused (no gum), bright fresh colors, Fine, an elusive stamp in sound unused condition 3,400.00

- 1541 **24c Green & Violet (120).** Choice centering with enormous margins, deep rich colors and proof-like impressions on bright paper, bold circle of wedges cancel

EXTREMELY FINE GEM. A SUPERB USED EXAMPLE OF THE 24-CENT 1869 PICTORIAL ISSUE. ONE OF THE MOST DIFFICULT VALUES OF THE SET TO OBTAIN WITH SUCH WIDE MARGINS.

The cancel and the cancelling ink on this stamp are identical to the circle of wedges applied at the U.S. Postal Agency in Shanghai, as found on the famous Bradford cover with the 30c 1869.

With 1986 and 2001 P.F. certificates 750.00



1541



1542



1543

- 1542 **24c Green & Violet (120).** Rich colors, circle of wedges cancel leaves vignette clearly visible, fresh and Very Fine 750.00

- 1543 **24c Green & Violet (120).** Light cancel, precise centering, fresh colors, reperfed, otherwise Very Fine..... 750.00



1544

- 1544°TC **30c Deep Blue & Deep Green, Large Die Trial Color Proof on India (121TC1).** Die sunk on 73 x 82mm card with full die sinkage, rich colors, Very Fine, very rare with full die sinkage, ex Finkelburg (where it realized \$4,000 hammer) ... 2,500.00



1545



1546



1547



1548



1549



1550

- 1545 ★ **30c Ultramarine & Carmine (121).** Part disturbed original gum over small thin spot, bright colors on brilliant paper, remarkably well-centered but reperfed in our opinion (not described as such on certificate), appears Extremely Fine, with 1987 P.F. certificate 7,000.00
- 1546 (★) **30c Ultramarine & Carmine (121).** Unused (regummed) over small faults, reperfed at right and bottom, bright colors, appears Extremely Fine..... 3,400.00
- 1547 **30c Ultramarine & Carmine (121).** Extra wide margins, rich colors, neat circle of wedges cancel, Extremely Fine..... 550.00
- 1548 **30c Ultramarine & Carmine (121).** Choice centering with wide margins, bright colors, bold crossroads cancel, fresh and Extremely Fine, with 1990 P.F. certificate..... 550.00
- 1549 **30c Ultramarine & Carmine (121).** Rich colors, clear strike of "Boston Mass. Mar. 28" circular datestamp, Very Fine and choice, the 30c is scarce with a town cancel 550.00
- 1550 **30c Ultramarine & Carmine (121).** Rich colors, neat quartered cork cancel, Very Fine and choice, with 2000 P.F. certificate..... 550.00



- 1551 **30c Ultramarine & Carmine (121).** Rich colors, choice centering, bold cork cancel, Very Fine and choice, ex Emerson..... 550.00
- 1552 **30c Ultramarine & Carmine (121).** Rich colors, neat strike of segmented cork cancel, reperfed at left, otherwise Very Fine, with 2001 P.F. certificate..... 550.00
- 1553 **30c Ultramarine & Carmine (121).** Cancel expertly removed so that it appears unused, well-centered with unusually wide margins, fresh colors, small faint corner crease at bottom right, reperfed at right, otherwise Extremely Fine 550.00
- 1554 (★) **90c Carmine & Black (122).** Unused (no gum), bright colors, tiny sealed tear at top, otherwise Fine 4,500.00
- 1555 (★) **90c Carmine & Black (122).** Unused (no gum), bright colors, couple small toned spots on back and Buhler backstamp do not show thru, Very Good, a scarce stamp in unused condition..... 4,500.00
- 1556° **90c Carmine & Black (122).** Bright colors, exceptionally well-centered with wide even margins, bold grid cancel
EXTREMELY FINE. AN OUTSTANDING USED 90-CENT 1869 ISSUE.
With 2002 P.F. certificate 2,400.00



1557

- 1557 **90c Carmine & Black (122).** Nearly perfect centering with even margins, light cancel
AN EXTREMELY FINE USED 90-CENT 1869 PICTORIAL.
With 2002 P.F. certificate 2,400.00



1556

1558° **90c Carmine & Black (122).** Beautifully centered on bright white paper, light cork cancel
EXTREMELY FINE USED EXAMPLE OF THE 1869 PICTORIAL.

With 2002 P.F. certificate 2,400.00



1558



1559

1559 **90c Carmine & Black (122).** Exceptionally wide margins, rich colors, light cork cancel

EXTREMELY FINE. A CHOICE WIDE-MARGINED EXAMPLE OF THE 90-CENT 1869 PICTORIAL ISSUE.

With 1998 P.F. certificate..... 2,400.00

1560 **90c Carmine & Black (122).** Rich colors and detailed impressions, segmented cork cancel leaves design clearly visible, also with part of **red transit cancel** at left, fresh and Very Fine, with 1999 P.F. certificate 2,800.00



1560



1561

1561 **90c Carmine & Black (122).** Bright colors, face-free segmented cork cancels, tiny natural inclusion at bottom center, otherwise Very Fine, with 1994 P.F. certificate 2,400.00

1869 PICTORIAL RE-ISSUE



- 1562 ★ **1c Buff, Re-Issue (123).** Original gum, lightly hinged, rich color, beautifully centered with nicely balanced margins, Extremely Fine, with 2002 P.F. certificate..... 500.00
- 1563 (★) **1c Buff, Re-Issue (123).** Unused (no gum), rich color on bright paper, Extremely Fine... 275.00
- 1564 (★) **1c Buff, Re-Issue (123).** Unused (no gum), fresh and Very Fine, with 1983 P.F. certificate 275.00
- 1565 ★ **1c Buff, 2c Brown, Re-Issue (123, 124).** Original gum, rich colors, 1c with detached right selvage, Fine, 2c small corner crease, Very Fine, with 2002 P.F. certificate.....(Photo Ex) 1,200.00
- 1566 ★ **2c Brown, Re-Issue (124).** Original gum, lightly hinged, deep rich color on brilliant paper, Very Fine and choice, with 2002 P.F. certificate..... 700.00
- 1567 ★ **2c Brown, Re-Issue (124).** Original gum, deep shade on fresh paper, Fine 700.00
- 1568 **2c Brown, Re-Issue (124).** Beautifully centered with wide even margins, rich color on bright white paper, cork cancel, Extremely Fine, an outstanding stamp, with 2002 P.F. certificate 475.00



1569

- 1569 ★ **3c Blue, Re-Issue (125).** Original gum, centered almost exactly within margins, beautiful shade and proof-like impression, bright and fresh

EXTREMELY FINE GEM. A RARE STAMP IN ANY CONDITION — THIS 3-CENT 1869 RE-ISSUE RANKS AMONG THE VERY FINEST IN TERMS OF COLOR, CENTERING, FRESHNESS AND GUM.

This 3c is remarkable not only for its centering (an unusual example of near-perfect centering), but its overall freshness, both on the face and back.

With 2002 P.F. certificate 5,250.00

- 1570 (★) **3c Blue, Re-Issue (125).** Unused (no gum), precise centering, rich color and detailed impression on bright white paper
- EXTREMELY FINE. A BEAUTIFUL UNUSED EXAMPLE OF THE 3-CENT 1869 RE-ISSUE.
- With 2002 P.F. certificate 3,000.00



1570



1571



1572

- 1571 ★ **3c Blue, Re-Issue (125).** Original gum, lightly hinged, bright color and crisp impression, scissors-blunted perfs at sides, otherwise Very Fine, a scarce stamp..... 5,250.00
- 1572 (★) **3c Blue, Re-Issue (125).** Unused (no gum), fresh color, reperfed at right, faint toned spot at bottom, otherwise Fine..... 3,000.00



1573

- 1573 ★ **6c Blue, Re-Issue (126).** Original gum, lightly hinged, perfectly centered with wide even margins, bright and fresh paper
EXTREMELY FINE. A BEAUTIFUL ORIGINAL-GUM EXAMPLE OF THE 6-CENT 1869 RE-ISSUE,
With 2002 P.F. certificate..... 1,600.00



1574



1575

- 1574 ★ **6c Blue, Re-Issue (126).** Original gum, lightly hinged, brilliant color on bright and fresh paper, Very Fine, with 1995 P.F. certificate..... 1,600.00
- 1575 ★ **6c Blue, Re-Issue (126).** Disturbed original gum, small stained spot at center, small color bleed and small corner crease at bottom right (latter two not noted on certs), otherwise Extremely Fine, with 1981 and 1984 P.F. certificates..... 1,600.00



5176

1576 ★ **10c Yellow, Re-Issue (127).** Original gum, vibrant color, choice centering

EXTREMELY FINE. A SUPERB ORIGINAL-GUM EXAMPLE OF THE 10-CENT 1869 PICTORIAL RE-ISSUE.

With 2001 P.S.E. certificate 2,100.00

1577° ★ **10c Yellow, Re-Issue (127).** Original gum, lightly hinged, radiant color, choice centering

VERY FINE AND CHOICE ORIGINAL-GUM EXAMPLE OF THE 10-CENT 1869 PICTORIAL RE-ISSUE.

With 2002 P.F. certificate 2,100.00



1577



1578

1578 (★) **10c Yellow, Re-Issue (127).** Unused (no gum), radiant color on fresh paper, Fine 1,150.00

1579 **10c Yellow, Re-Issue (127).** Vibrant color, bold "22" in duplex cancel, tiny closed tear at left and small corner crease, otherwise Very Fine, with 2001 P.F. certificate 1,750.00



1579



1580



1581



1582



1583

- 1580 (★) **12c Green, Re-Issue (128).** Unused (regummed), bright color, reperfed at right to appear perfectly centered, otherwise Extremely Fine..... 1,550.00
- 1581 (★) **12c Green, Re-Issue (128).** Unused (no gum), rich color and sharp impression, reperfed at sides, traces of toning at top, otherwise Very Fine..... 1,550.00
- 1582 (★) **15c Brown & Blue, Re-Issue (129).** Unused (no gum), bright colors, choice centering, Extremely Fine, with 1978 P.F. certificate 1,100.00
- 1583 **15c Brown & Blue, Re-Issue (129).** Well-centered, deep rich colors on bright fresh paper, bold New York registry oval cancel, small vertical crease at left only visible in fluid, small "Harrington" hs on back does not show thru, appears Very Fine, with 2001 P.F. certificate..... 1,000.00



1584



1585



1586



1587

- 1584 ★ **24c Green & Violet, Re-Issue (130).** Part original gum redistributed over small thin spot at bottom left, exceptional centering with balanced margins, fresh colors, Extremely Fine, with 2000 P.F. certificate..... 2,250.00
- 1585 ★ **24c Green & Violet, Re-Issue (130).** Original gum, lightly hinged, remarkably fresh, Very Fine, with 1978 P.F. certificate..... 2,250.00
- 1586 (★) **24c Green & Violet, Re-Issue (130).** Unused (no gum), bright colors, precise centering on fresh paper, Extremely Fine, a beautiful stamp 1,200.00
- 1587 (★) **24c Green & Violet, Re-Issue (130).** Unused (no gum), rich colors and proof-like impressions, fresh and Very Fine, with 1974 P.F. certificate..... 1,200.00



1588

1588

24c Green & Violet, Re-Issue (130). Vertical pair, neat target cancels and blue crayon registry marking on top stamp, rich frame color and intense vignette impression on bright white paper, couple short perfs and tiny diagonal crease in top stamp

VERY FINE AND CHOICE. THE ONLY RECORDED USED PAIR OF THE 24-CENT 1869 PICTORIAL RE-ISSUE. NO OTHER USED MULTIPLES ARE KNOWN.

This pair is part of a "set" of bicolor 1869 Re-issue pairs — 15c, 24c, 30c and 90c values — each cancelled by targets. The 15c and 24c, both vertical pairs, also have portions of blue crayon strokes applied, similar to registered mail passing through the British post office. The existence of this set was revealed in an Aug. 1985 *Chronicle* article. It is believed that the four pairs were originally used on one or more pieces of registered mail addressed to the English stamp collector, Sir Nicholas Waterhouse, from whose collection the four pairs emanated.

The 15c, 30c and 90c pairs are illustrated here. The 90c pair was offered in our sale of the Zoellner collection and realized \$25,000 hammer. The 15c pair was sold in our 2001 Rarities sale for \$5,500 hammer. In October, when we offer the Drucker Family collection, the 30c pair will be on the auction block. We would enjoy seeing a determined collector reunite the four pairs for the first time since the Waterhouse sale.

Ex Waterhouse and Juhring. 7,500.00



Sale 837 Lot 160



Drucker Collection



Sale 804, Lot 316

- 1589 ★ **30c Blue & Carmine, Re-Issue (131).** Original gum, bright colors, Fine..... 2,250.00



1589



1590

- 1590° ★ **90c Carmine & Black, Re-Issue (132).** Original gum, rich colors and sharp impressions
EXTREMELY FINE ORIGINAL-GUM 90-CENT 1869 PICTORIAL RE-ISSUE.
With 1992 P.F. certificate..... 5,000.00

- 1591 ★ **90c Carmine & Black, Re-Issue (132).** Original gum, lightly hinged, bright colors, tiny adherence
VERY FINE ORIGINAL-GUM 90-CENT 1869 PICTORIAL RE-ISSUE.
With 1977 P.F. certificate (only stating genuine)...
..... 5,000.00



1591



1592

- 1592 ★ **90c Carmine & Black, Re-Issue (132).** Original gum that has slightly browned, lightly hinged, fresh colors
VERY FINE ORIGINAL-GUM 90-CENT 1869 PICTORIAL RE-ISSUE.
With 1997 P.S.E. certificate 5,000.00

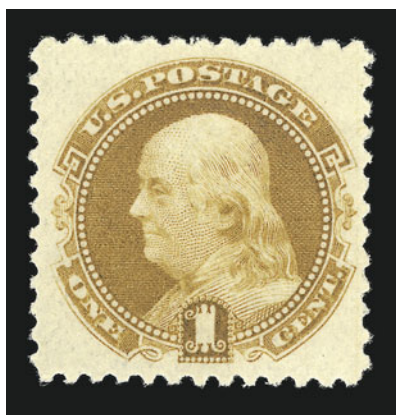

1593

- 1593 ★★ **1c Buff, 1880 Re-Issue (133).** Mint N.H., rich color, Extremely Fine, with 2001 P.S.E. certificate, Scott Retail as hinged 325.00

- 1594 ★ **1c Buff, 1880 Re-Issue (133).** Original gum, trace of hinge, bright color, choice centering, Extremely Fine, with 2001 P.F. certificate 325.00



1594



1595

- 1595 ★田 **1c Buff, 1880 Re-Issue (133).** Block of four, original gum, lightly hinged, choice centering, fresh and intact, Extremely Fine, with 2002 P.F. certificate 1,600.00



1596

- 1596 ★ **1c Brown Orange, 1881 Re-Issue (133a).** Without gum as issued, wide sheet margin at right, rich color, post-office fresh and Extremely Fine, with photocopy of 1978 P.F. certificate for block of four, this being the bottom right stamp 240.00



1870-88 BANK NOTE ISSUES

- 1597 ★ **1c Ultramarine, Grill (134).** Large part redistributed original gum, fresh color, Very Fine, with 2002 P.F. certificate 2,000.00
- 1598 ★ **1c Ultramarine, Grill (134).** Original gum, bright color and proof-like impression, noticeable grill points, Fine, with 2002 P.F. certificate..... 2,000.00
- 1599 **6c Carmine, Grill (137).** Choice centering with wide margins, dark color, light cork cancel, Extremely Fine, with 2002 P.F. certificate 525.00
- 1600 **6c Carmine, Grill (137).** Rich color, segmented cork cancel, few grill points, owner's small backstamp does not show thru, Very Fine, with 2002 P.F. certificate..... 525.00
- 1601 **7c Vermilion, Grill (138).** Wide margins and near-perfect centering, rich color, clearly-defined grill, bold strike of **NYFM Geometric** cancel, fresh and Extremely Fine, Brettl backstamp, with 1998 P.F. certificate 425.00
- 1602 **7c Vermilion, Grill (138).** Perfectly centered, sharp impression, clearly visible grill points, bold **NYFM Geometric** cancel, Extremely Fine Gem, with 2002 P.F. certificate 425.00
- 1603 **7c Vermilion, Grill (138).** Sharp grill points, detailed impression, bold **blue** target cancel, Very Fine, with 2002 P.F. certificate..... 435.00
- 1604 **7c Vermilion, Grill (138).** Clear grill points, intense color and impression, light quartered cork cancel, Very Fine and choice, with 2002 P.F. certificate..... 425.00
-
- 1605 **10c Brown, Grill (139).** Choice centering with exceptionally wide margins, clear grill, rich color nicely contrasted by well-struck **bright red** New York Br. Transit circular dates-tamp
 EXTREMELY FINE. A STUNNING EXAMPLE OF THE 10-CENT NATIONAL GRILLED ISSUE IN THE FINEST ATTAINABLE QUALITY.
 With 1962 and 1992 P.F. certificates..... 700.00



1605

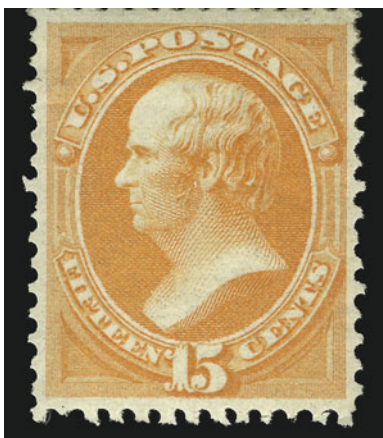

1606

1606 ★ **15c Orange, I Grill (141 var).** Original gum, lightly hinged, perfectly centered, vibrant color, the outline of the grill shows on back, tiny sealed tear at left visible only under magnification

EXTREMELY FINE APPEARANCE ONLY TWO ORIGINAL-GUM EXAMPLES OF THE 15-CENT 1870 I GRILL ARE KNOWN TO US. AMONG THE RAREST IN UNITED STATES PHILATELY.

The I Grill measures from 9-11 points wide by 10-13 points tall. It is usually a strong grill impression (though sometimes incomplete) with well-defined points. The I Grill is currently recorded on all values except the 12c, 24c and 30c (there are unconfirmed reports of the I Grill on the 12c and 24c). The 1c thru 7c values make up most of the population of I Grill stamps. The 10c, 15c and 90c I Grills are extremely rare, and it is only in recent years that the existence of four used 10c, two unused and four used 15c, and one 90c is recorded by Ronald Burns.

With 2002 P.F. certificate E. 5,000-7,500



- 1607 **15c Orange, Grill (141).** Brilliant color, noticeable grill points, neat cork cancel, Very Fine, with 1974 A.P.S. certificate..... 1,500.00
- 1608 **15c Orange, Grill (141).** Intense color, two vertical blue pen strokes, reperfed at left, small corner crease at bottom right, otherwise Extremely Fine, with 2002 P.S.E. certificate..... 1,200.00
- 1609 **15c Orange, Grill (141).** Radiant color, clear grill points, tied by two strikes of "N.York Steamship" circular datestamps on small piece, tiny adherence on face of one perf tip at bottom, otherwise Very Good, with 2002 P.S.E. certificate, Scott Retail without premium for cancel..... 1,200.00
- 1610° **90c Carmine, Grill (144).** Rich color on bright fresh paper, noticeable grill points, light strike of cork cancel
EXTREMELY FINE EXAMPLE OF THE RARE 90-CENT 1870 NATIONAL GRILLED ISSUE.
With 2002 P.F. certificate 1,600.00
- 1611 **90c Carmine, Grill (144).** Deep shade and sharp impression, clear grill points, light grid cancel, reperfed at right, otherwise Fine, with 2001 P.F. certificate 1,600.00
- 1612 **90c Carmine, Grill (144).** Barest trace of cancel, centered to bottom, reperfed at top and small tear at right, otherwise Very Good, with 2001 P.S.E. certificate..... 1,600.00



- 1613 (★) **1c Ultramarine (145).** Unused (no gum), bright and fresh, choice centering, Extremely Fine 210.00
- 1614 (★) **1c Ultramarine (145).** Unused (regummed), rich color on bright white paper, Very Fine, with 2002 P.F. certificate..... 210.00
- 1615 ★ **2c Red Brown (146).** Original gum, lightly hinged, deep shade and proof-like impression, Very Fine, with 2002 P.F. certificate..... 325.00
- 1616 ★ **6c Carmine (148).** Redistributed large part original gum, h.r., deep rich color, fresh and Extremely Fine, with 2001 P.F. certificate 675.00
- 1617 ★ **7c Vermilion (149).** Original gum, lightly hinged, beautiful deep rich color, vibrant shade and sharp proof-like impression, perfectly centered with wide even margins all around
EXTREMELY FINE. A BEAUTIFUL ORIGINAL-GUM EXAMPLE OF THE 7-CENT 1870 NATIONAL BANK NOTE ISSUE.
With 2002 P.F. certificate 850.00
- 1618 **7c Vermilion (149).** Exceptionally well-centered with wide even margins, trace of red and light segmented cork cancels, Extremely Fine Gem, an outstanding stamp, with 2002 P.F. certificate 100.00
- 1619 ★ **12c Dull Violet (151).** Original gum, lightly hinged, intense color and impression, reperfed at top, otherwise Very Fine, with 1998 P.F. certificate..... 1,750.00
- 1620 **12c Dull Violet (151).** Well-centered with Jumbo margins on fresh paper, well-struck “H” in circle fancy cancel, Extremely Fine 160.00
- 1621 ★ **15c Bright Orange (152).** Original gum, vivid color, well-centered, bright paper with long full perfs, small internal crease, otherwise Extremely Fine, with 2001 P.F. certificate..... 1,900.00
- 1622 ★ **15c Bright Orange (152).** Large part original gum, vibrant color, Fine example of this challenging issue..... 1,900.00



1623

- 1623°★ **24c Purple (153).** Original gum, dark shade, choice centering with even margins all around
EXTREMELY FINE. A BEAUTIFUL EXAMPLE OF THE 24-CENT NATIONAL BANK NOTE UNGRILLED ISSUE.
With 1997 P.F. certificate..... 1,500.00



1624

- 1624 ★ **24c Purple (153).** Original gum, lightly hinged, incredibly vibrant and fresh color for this issue, nearly perfect centering
EXTREMELY FINE. AN UNUSUALLY BRIGHT AND FRESH ORIGINAL-GUM EXAMPLE OF THE 24-CENT NATIONAL BANK NOTE UNGRILLED ISSUE.
With 2002 P.F. certificate 1,500.00



1625



1626

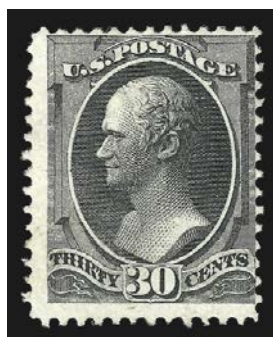

1627



1628

- 1625 ★ **24c Purple (153).** Part original gum, deep shade on bright paper, Fine, with 2002 P.F. certificate 1,500.00
- 1626 **24c Purple (153).** Perfectly centered with even margins, rich color on fresh paper with long full perfs, light red cork cancel, Extremely Fine Gem, with 1984 P.F. certificate 155.00
- 1627 (★) **30c Black (154).** Unused (no gum), rich charcoal shade, top right corner perf crease, otherwise Fine 2,250.00
- 1628 ★ **90c Carmine (155).** Original gum, bright color and sharp impression on crisp paper, three huge margins, tiny stain and tiny tear at bottom, otherwise Very Fine, with 1964 P.F. certificate..... 4,000.00



- 1629 **90c Carmine (155).** Bright color on brilliant white paper, bold **NYFM Geometric** cancel, Extremely Fine, a gorgeous stamp, with 2002 P.F. certificate..... 300.00
- 1630 ★★ **1c Ultramarine (156).** **Mint N.H.,** precise centering, lovely pastel shade on bright white paper, well-centered with long full perfs all around
EXTREMELY FINE. A SUPERB MINT NEVER-HINGED EXAMPLE OF THE ONE-CENT 1873 CONTINENTAL BANK NOTE ISSUE.
With photocopy of 2000 P.F. certificate for pair, this being the left stamp. The right stamp sold for \$3,000 in our May auction. Scott Retail as hinged..... 225.00
- 1631°★★ **2c Brown (157).** **Mint N.H.,** choice centering with wide margins, rich color and proof-like impression
EXTREMELY FINE GEM. A SUPERB EXAMPLE OF THE 1873 2-CENT CONTINENTAL BANK NOTE STAMP.
With 1999 P.F. certificate. Scott Retail as hinged 375.00
- 1632 ★★ **2c Brown (157).** **Mint N.H.,** rich color, Very Fine and choice, with 2002 P.F. certificate, Scott Retail as hinged 375.00
- 1633 ★★ **2c Brown (157).** **Mint N.H.,** deep shade on crisp paper, Very Fine, with 1999 P.F. certificate, Scott Retail as hinged 375.00
- 1634 ★★ **2c Brown (157).** **Mint N.H.,** fresh color, fresh and Fine, with 1999 P.F. certificate, Scott Retail as hinged 375.00
- 1635 ★★ **2c Brown (157).** **Mint N.H.,** rich color, Fine, with 1999 P.F. certificate, Scott Retail as hinged..... 375.00
- 1636 ★★ **2c Brown (157).** **Mint N.H.,** fresh color, fresh and Fine, with 2002 P.F. certificate, Scott Retail as hinged 375.00
- 1637 (★) **2c Brown (157).** Unused (no gum), brilliant color on fresh bright paper, well-centered, Extremely Fine, ex Puliafito, with copy of 1990 P.F. certificate for block of fifteen 170.00
- 1638°★★ **3c Green (158).** **Mint N.H.** with top margin, intense color and proof-like impression, wide margins, Extremely Fine Gem, with 1997 and 2000 P.F. certificates, Scott Retail as hinged 130.00
- 1639 ★★ **3c Green (158).** **Mint N.H.,** brilliant color on bright white paper, choice centering with well-proportioned margins, Extremely Fine Gem, a superb stamp, with photocopy of 1997 (for block) and 2002 P.F. certificates, Scott Retail as hinged..... 130.00

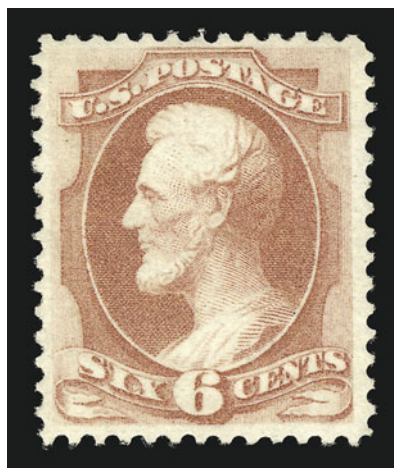

1640

- 1640 ★★ **6c Dull Pink (159).** Mint N.H., choice centering, bright color, post-office fresh and Extremely Fine, very scarce in this superb Mint N.H. condition, Scott Retail as hinged 425.00



1641



1642



1643

- 1641 ★ **6c Dull Pink (159).** Original gum, lightly hinged, precise centering, deep rich color, Extremely Fine, with 2002 P.F. certificate 425.00
- 1642° ★ **6c Dull Pink (159).** With wide selvage at right, original gum, lightly hinged, rich color on fresh paper, Very Fine, with 2002 P.F. certificate 425.00
- 1643 ★ **6c Dull Pink (159).** Original gum, lightly hinged, bright and fresh, Very Fine, with 2002 P.F. certificate 425.00

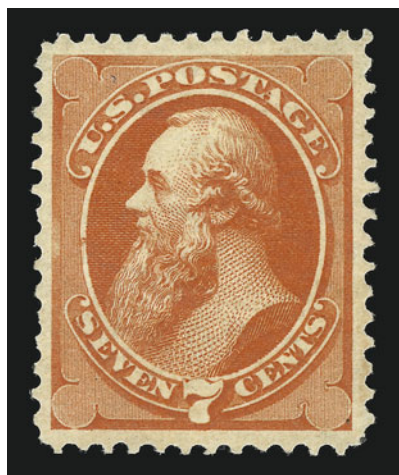

1644

- 1644 ★ **7c Orange Vermilion (160).** Original gum, intense vibrant color, remarkably choice centering with extra wide balanced margins
AN EXTREMELY FINE ORIGINAL-GUM 7-CENT 1873 CONTINENTAL BANK NOTE ISSUE.
With 1983 P.F. certificate 1,100.00



- 1645 ★ **7c Orange Vermilion (160).** Original gum, lightly hinged, vivid shade and proof-like impression clearly showing the secret marks, Very Fine and choice, a pretty stamp, with 2002 P.F. certificate..... 1,100.00
- 1646 **7c Orange Vermilion (160).** Perfectly centered with wide even margins, fresh color, **blue and red cancels**, Extremely Fine Gem, a rare combination of two colored cancels on a perfectly centered stamp, with 2002 P.F. certificate (incorrectly stating red and black cancels) 94.00
- 1647 **7c Orange Vermilion (160).** Perfectly centered, bright fresh color on radiant paper, perfectly struck fancy cancel, Extremely Fine Gem, a beautiful stamp, with 2002 P.F. certificate 80.00
- 1648 ★ **10c Brown (161).** Left sheet margin, original gum, rich color, unusually wide margins, Extremely Fine, with 1994 P.S.E. certificate 700.00
- 1649 ★ **10c Brown (161).** Original gum, rich color and fine impression, reperfed at bottom, otherwise Fine 700.00
- 1650 ★ **12c Blackish Violet (162).** Large part original gum, rich color, reperfed, small corner crease, otherwise Fine 1,800.00

- 1651 ★ **15c Yellow Orange (163).** Original gum, lightly hinged, extraordinarily choice centering with exceptionally wide margins, bright yellowish shade



1651

EXTREMELY FINE. THE 15-CENT 1873 CONTINENTAL IS ONE OF THE MOST ELUSIVE BANK NOTE ISSUES IN THIS GRADE IN ORIGINAL-GUM CONDITION.

Although defined by a secret mark, the 15c Continental, Scott 163, is very difficult to distinguish from its National counterpart, Scott 152. Certain shades and impressions of the 15c Continental closely match certain National printings, and the secret mark is often undetectable. However, the stamp offered here has what we believe are characteristics unique to Continental's work. The shade is very bright and yellowish. The gum is white and smooth (National gum is typically dark brown and uneven). The secret mark in the upper left triangle is also prominently featured in this impression. There is simply no question that this is a 15c Continental. Collectors who have searched for a well-centered Scott 163 with original gum know how rare it is in such condition. Off-center stamps are the norm, and original gum is a rare commodity in this issue.

With 2002 P.F. certificate 2,100.00



- 1652° ★ **15c Yellow Orange (163).** Original gum, lightly hinged, radiant color on bright white paper, detailed impression, Fine, a scarce stamp in sound original gum condition, with 2002 P.F. certificate..... 2,100.00
- 1653 (★) **15c Yellow Orange (163).** Unused (no gum), vivid color on bright paper, Fine.. 950.00
- 1654 **15c Yellow Orange (163).** Almost perfectly centered, radiant color on bright white paper, light cancel, Extremely Fine, a beautiful stamp, with 2002 P.F. certificate..... 110.00
- 1655 ★ **30c Gray Black (165).** Original gum, lightly hinged, rich color on bright paper, sharp impression, Very Fine, the 30c Continental is very rare in choice original-gum condition, with 2002 P.F. certificate..... 2,500.00
- 1656 ★ **30c Gray Black (165).** Original gum, lightly hinged, soft charcoal gray shade, fine impression on fresh paper, Very Fine and choice, rare in this condition, with 2002 P.F. certificate 2,500.00
- 1657 (★) **30c Gray Black (165).** Unused (regummed), deep charcoal shade, Extremely Fine, scarce in this superb unused condition..... 1,150.00
- 1658 (★) **30c Gray Black (165).** Unused (no gum), well-centered, reperfed at top, small expertly filled thin, otherwise Fine 1,150.00
- 1659 ★ **90c Rose Carmine (166).** Disturbed original gum, bright fresh color, three wide margins, Fine example of this difficult issue in sound original gum condition 2,750.00
- 1660 **90c Rose Carmine (166).** Near perfect centering with exceptionally wide margins, rich color, light circle of "V"s cancel, Extremely Fine, a huge stamp 250.00

- 1661 ★ **12c Dark Violet, Special Printing (173).** Without gum as issued, rich color on bright paper, choice centering with remarkably wide margins, long full perfs all around except one pulled perf at bottom harshly described by P.S.E. as a tiny fault, but, in fact, the perfs are far superior to the vast majority of existing examples

EXTREMELY FINE. ONE OF THE LARGEST OF THE APPROXIMATELY 60 EXAMPLES OF THE 12-CENT 1875 CONTINENTAL SPECIAL PRINTING BELIEVED TO EXIST.

With 2002 P.S.E. certificate..... 4,250.00

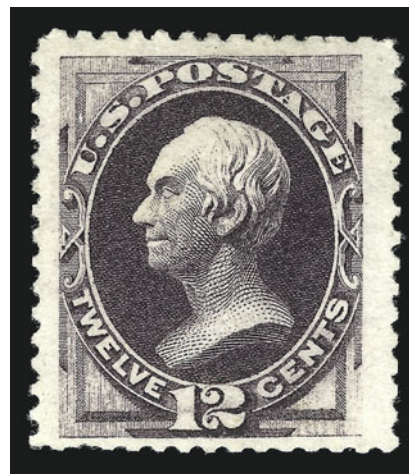

1661



1662

- 1662 ★ **2c Vermilion (178).** Large part redistributed original gum, radiant color on bright white paper, perfectly centered, Extremely Fine, with 2002 P.F. certificate..
..... 400.00

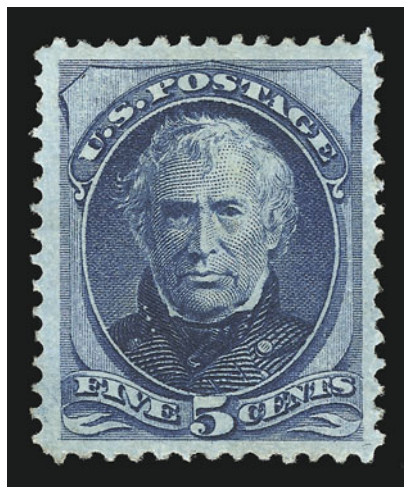

1662

- 1663 ★ **5c Blue (179).** Original gum, lightly hinged, perfectly centered with wide and even margins all around, incredibly rich color on bright white paper, sharp and detailed impression

EXTREMELY FINE GEM. A SUPERB EXAMPLE OF THE CONTINENTAL 1875 5-CENT TAYLOR. AN EXTREMELY DIFFICULT STAMP TO FIND IN SUCH EXCEPTIONALLY CHOICE ORIGINAL-GUM CONDITION.

The addition of a 5c value was made necessary by the creation of the General Post Union in 1874, which specified a rate of 5c between member countries, effective July 1, 1875. Of the two regular-issue 5c Taylor stamps — Scott 179 (Continental) and Scott 185 (American) — the former is much more difficult to obtain in this superb original-gum condition because comparatively few multiples have ever been available to feed the demand for singles.

With 2002 P.F. certificate..... 550.00



- 1664 ★ **5c Blue (179)**. Original gum, lightly hinged, fresh color, Very Fine, with 2001 P.F. certificate..... 550.00
- 1665 E **1c Franklin, Continental Die Essay on White Glazed Paper (182-E4c)**. 61 x 77mm with almost full die sinkage, fresh and Very Fine 575.00
- 1666 ★ **1c Dark Ultramarine (182)**. Original gum, lightly hinged, deep rich color on fresh paper with long full perfs all around, Extremely Fine, a beautiful stamp, with 1999 P.F. certificate..... 300.00
- 1667 ★ **1c Dark Ultramarine (182)**. Original gum, lightly hinged, brilliant color, choice centering with extra wide margins at sides, Extremely Fine, with 2002 P.F. certificate 300.00
- 1668 FC **1c Dark Ultramarine (182)**. Rich color, well-struck **Glen Allen Star Precancel**, faint diagonal crease at left, Extremely Fine strike on Very Fine appearing stamp E. 100-150
- 1669 ★ **3c Green (184)**. Original gum, lightly hinged, well-centered with wide margins, Extremely Fine, with 2002 P.F. certificate..... 100.00
- 1670 ★★ **3c Green (184). Mint N.H.**, intense color and sharp proof-like impression on bright white paper, beautiful centering, Extremely Fine, with 2002 P.S.E. certificate, Scott Retail as hinged..... 100.00
- 1671 ★ **3c Green (184)**. Strip of four, original gum, lightly hinged, rich color, fresh and Fine-Very Fine, with 2002 P.S.E. certificate, Scott Retail as singles..... 400.00
- 1672 ★田 **3c Green (184)**. Block of six, top row original gum, lightly hinged, **bottom row Mint N.H.**, bright color on fresh paper, Very Fine with the bottom right pair Extremely Fine Gems, Scott Retail as hinged block and two hinged singles 650.00

- 1673 ★ **5c Blue (185).** Original gum, lightly hinged, rich color and proof-like impression, wide and well-balanced margins

EXTREMELY FINE GEM. A SUPERB EXAMPLE OF THE 5-CENT TAYLOR SCOTT 185.

With 1996 P.F. certificate 500.00

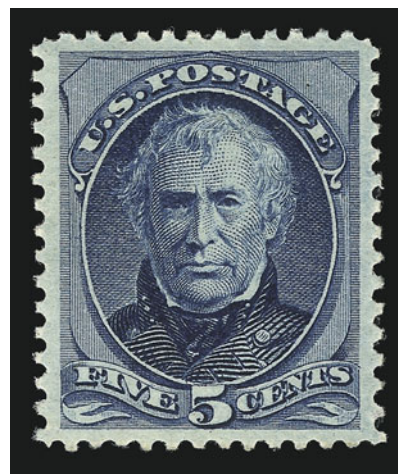

1673



1674



1675



1676

- 1674 ★ **5c Blue (185).** Original gum, lightly hinged, choice centering, bright color, Extremely Fine, with 2002 P.F. certificate 500.00
- 1675 ★ **5c Blue (185).** Original gum, deep shade, fresh and Fine 500.00
- 1676 (★)田 **5c Blue (185).** Block of four, unused (no gum), deep color, bottom left corner perf tip fault, otherwise Fine, Scott Retail as singles 900.00

- 1677° ★ **6c Pink (186).** Original gum, lightly hinged, fresh and bright color, very well-centered with wide margins

EXTREMELY FINE GEM. A SUPERB STAMP IN POST-OFFICE FRESH CONDITION.

Ex Golin. With 1995 P.F. certificate 950.00



1677



1678



1679



1680



1682



1683



1684



1685



1686

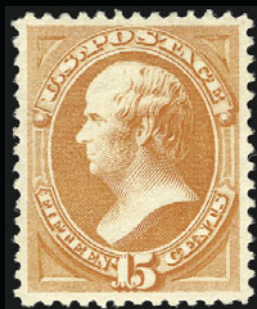

1687



1688



1689



1690



1692



1691

- 1678 ★ **6c Pink (186).** Original gum, lightly hinged, Very Fine, with photocopy of 1988 P.F. certificate for block of four, this being the bottom right stamp 950.00
- 1679 ★★ **6c Pink (186).** Original gum, lightly hinged, reperfed at left, small corner crease at bottom right, otherwise Very Fine 950.00
- 1680 (★) **10c Brown, Without Secret Mark (187).** Unused (no gum), rich color, tiny faults invisible on face, appears Fine..... 1,100.00



1681

- 1681 ★ **10c Brown, With Secret Mark (188).** Original gum, lightly hinged, beautifully centered, rich color
EXTREMELY FINE. AN OUTSTANDING ORIGINAL-GUM EXAMPLE OF THE 10-CENT AMERICAN BANK NOTE PRINTING WITH SECRET MARK IN EXCEPTIONAL CONDITION.
The 10c stamps from the American Bank Note printing (Scott Nos. 187 and 188) are notably scarce with such choice centering. The example offered here, with wide margins on all four sides, is a true condition rarity.
With 2002 P.F. certificate 1,750.00
- 1682 ★ **10c Brown, With Secret Mark (188).** Original gum, lightly hinged, rich color and proof-like impression on bright white paper, precise centering, rounded top left corner perf harshly described by the P.F. as pulled, otherwise Extremely Fine, with 2002 P.F. certificate 1,750.00
- 1683 (★) **10c Brown, With Secret Mark (188).** Unused (regummed) over small thin spot, rich color and proof-like impression, small tear at right, Extremely Fine appearance 800.00
- 1684 (★) **10c Brown, With Secret Mark (188).** Unused (no gum), sharp impression on fresh paper, Fine 800.00
- 1685 ★★ **15c Red Orange (189). Mint N.H.** with sheet margin at right, vibrant color, wide margins, trivial natural inclusion, Extremely Fine, Scott Retail as hinged 350.00
- 1686 ★★ **15c Red Orange (189). Mint N.H.,** rich color, trivial natural inclusion, Very Fine and choice..... 350.00
- 1687 ★ **15c Red Orange (189).** Original gum, lightly hinged, almost perfectly centered with nicely balanced margins, Extremely Fine, with 2002 P.F. certificate 350.00
- 1688 ★★ **15c Red Orange (189). Mint N.H.,** intense color, post-office fresh and Fine, Scott Retail as hinged..... 350.00
- 1689 ★★田 **15c Red Orange (189). Mint N.H.** block of four, bright color, beautiful centering, fresh and Extremely Fine, Scott Retail as hinged 1,750.00
- 1690 ★★田 **15c Red Orange (189). Mint N.H.** block of six, rich color, few natural inclusions incl. one picked out at bottom left, otherwise Very Fine, Scott Retail as hinged 2,475.00
- 1691 ★田 **15c Red Orange (189).** Bottom right corner margin block of six, **five stamps Mint N.H.,** bottom right stamp disturbed original gum possibly caused during foldover which also creases the stamp, rich color, Fine-Very Fine, Scott Retail as hinged 2,475.00
- 1692 ★田 **15c Red Orange (189).** Block of six, slightly disturbed original gum, bright shade, Fine-Very Fine 2,475.00



1693

1693 ★★田 **15c Red Orange (189)**. Mint N.H. top imprint and plate no. block of twelve, rich color, few perf separations, otherwise Fine-Very Fine, Scott Retail as hinged 6,750.00



- 1694 **15c Red Orange (189)**. Perfectly centered with Jumbo even margins, bold "5" in target cancel, Extremely Fine Gem, a massive stamp in superb condition, with 2000 P.F. certificate..... 25.00
- 1695 (★) **30c Full Black (190)**. Unused (no gum), perfectly centered with wide even margins, rich charcoal color, Extremely Fine, an outstanding stamp, with 1982 P.F. certificate 500.00
- 1696 ★ **30c Full Black (190)**. Original gum, lightly hinged, rich color, single pulled perf at bottom left, otherwise Fine 1,100.00
- 1697 **30c Full Black (190)**. Perfectly centered with wide even margins, light New York registry oval cancel, Extremely Fine Gem, with 2002 P.F. certificate..... 55.00
- 1698 **30c Full Black (190)**. Remarkably well-centered on bright white paper, light cancel, Extremely Fine Gem, a superb stamp, with 2002 P.F. certificate..... 55.00

- 1699 ★ **90c Carmine (191).** Original gum, lightly hinged, perfectly centered with enormous margins on all sides, rich color and proof-like impression

EXTREMELY FINE GEM. A SUPERB ORIGINAL-GUM EXAMPLE OF THE 90-CENT 1879 AMERICAN BANK NOTE ISSUE.

With 1999 P.F. certificate 2,250.00



1699



1700



1701

- 1700 (★) **90c Carmine (191).** Unused (no gum), rich color, faint toned spot at top right, otherwise Very Fine 1,050.00
- 1701 **90c Carmine (191).** Choice centering with wide even margins, bright color, bold registry oval cancel, small corner crease at top left, otherwise Extremely Fine 275.00

- 1702 ★ **1c Dark Ultramarine, Special Printing (192).** Without gum as issued, deep rich color on bright paper, P.F. states a "small thin spot at top," but in our view this is an insignificant speck that is a natural characteristic of this soft porous paper

VERY FINE. A RARE EXAMPLE OF THE ONE-CENT 1880 AMERICAN BANK NOTE COMPANY SPECIAL PRINTING.

Our Levi records contain 30 examples of the rare Scott 192. All but four of the listed copies are centered to one side or corner. Of the four centered copies in the Levi records, there is only one that has been previously described as sound. The example offered here is one of the more desirable examples of this issue.

With 1997 P.F. certificate 12,500.00

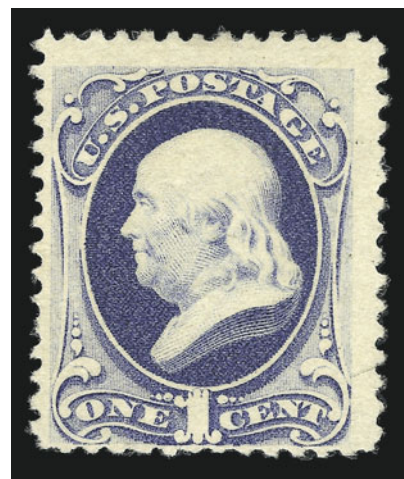

1702



1703



1704



1705



1706



1708



1712



1713



1707



1709



1710



1711



1714



1715



1716



1717

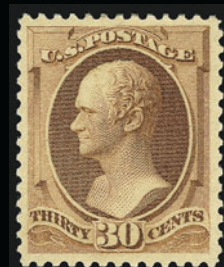

1718



1719



1720

- 1703 ★ **1c Gray Blue (206).** Original gum, lightly hinged, perfectly centered, fresh and Extremely Fine, with 1989 P.F. certificate for block of four, this being the bottom right stamp ... 80.00
- 1704 ★田 **3c Blue Green (207).** Bottom plate no. and imprint block of twelve, original gum, two stamps lightly hinged and two stamps with tiny gum disturbances, other eight stamps Mint N.H., fresh color, Fine, Scott Retail as plate block of ten and two hinged singles 1,760.00
- 1705 ★ **6c Rose (208).** Original gum, lightly hinged, sharp proof-like impression on bright paper, Very Fine and choice, scarcer than its Red Brown counterpart and undercatalogued in Scott, with 2002 P.F. certificate..... 550.00
- 1706 ★ **6c Deep Brown Red (208a).** Original gum, lightly hinged, rich color and proof-like impression, well-proportioned margins, Extremely Fine, with 2002 P.F. certificate..... 475.00
- 1707 ★ **6c Deep Brown Red (208a).** Original gum, lightly hinged, deep rich color, tiny carbon speck, reperfed, otherwise Extremely Fine..... 475.00
- 1708 ★田 **6c Deep Brown Red (208a).** Block of four, top pair original gum, lightly hinged, **bottom pair Mint N.H.**, deep rich color, Fine, Scott Retail as hinged block..... 2,250.00
- 1709 ★★ **10c Brown (209).** **Mint N.H.**, rich color, fresh and Very Fine, Scott Retail as hinged 160.00
- 1710 ★★ **10c Brown (209).** **Mint N.H.**, bright and fresh, tiny natural inclusion, Very Fine, Scott Retail as hinged 160.00
- 1711 ★★ **10c Brown (209).** **Mint N.H.**, rich color, natural gum wrinkles, fresh and Fine, Scott Retail as hinged 160.00
- 1712 ★田 **10c Brown (209).** Block of four, original gum, h.r., deep rich color and sharp proof-like impression, top pair with small corner creases, otherwise Very Fine, with 2001 P.F. certificate 775.00
- 1713 ★田 **2c Red Brown (210).** Bottom margin vertical block of eight, top right stamp with small thin, **other seven stamps Mint N.H.**, rich color, Fine-Very Fine, Scott Retail as hinged singles..... 400.00
- 1714°★★ **3c Vermilion (214).** Mint N.H., intense color on bright paper, Very Fine and choice, with copy of 1995 and 1999 P.F. certificates..... 80.00
- 1715 ★ **4c Carmine (215).** Original gum, lightly hinged, intense color on bright white paper, well-centered and Extremely Fine, with 1988 P.F. certificate..... 225.00
- 1716°★ **5c Indigo (216).** Original gum, lightly hinged, perfectly centered with even margins, detailed impression, Extremely Fine Gem, with 1990 P.F. certificate 240.00
- 1717 ★ **5c Indigo (216).** Original gum, lightly hinged, deep shade and proof-like impression, perfectly centered with immense margins on incredibly bright paper, tiny shallow thin speck from hinge removal at top, appears Extremely Fine, with 2001 P.F. certificate..... 240.00
- 1718 ★★ **30c Orange Brown (217).** **Mint N.H.**, deep rich color, Very Fine and choice, with 1983 P.F. certificate, Scott Retail as hinged..... 450.00
- 1719 ★ **30c Orange Brown (217).** Slightly disturbed original gum, fresh color, well-centered with nicely balanced margins, Extremely Fine 450.00
- 1720 **30c Orange Brown (217).** Choice centering on fresh paper, light cancels, Extremely Fine, with 2002 P.F. certificate..... 110.00

- 1721 ★ **90c Purple (218).** Original gum, choice centering with wide and balanced margins, rich color
EXTREMELY FINE GEM. A GORGEOUS ORIGINAL-GUM COPY OF THE 1888 90-CENT PURPLE.
With 1997 P.F. certificate 1,300.00



1721



- 1722 ★ **90c Purple (218).** Original gum, trace of hinge, bright color, sharp proof-like impression, Very Fine, with 1995 P.F. certificate..... 1,300.00
- 1723° ★ **90c Purple (218).** Original gum, detailed impression on bright fresh paper, Very Fine, with 2002 P.F. certificate..... 1,300.00
- 1724 ★ **90c Purple (218).** Slightly disturbed original gum, fresh color, small thin spot and corner crease at bottom right, otherwise Very Fine 1,300.00
- 1725 (★) **90c Purple (218).** Unused, regummed over small thin spot, well-centered with extra wide margins at top and bottom, rich color, Extremely Fine appearance, with 1970 P.F. certificate..... 500.00
- 1726 **90c Purple (218).** Choice centering with Jumbo margins at top and bottom, rich color, neat oval registry cancels, Extremely Fine Gem, with 1992 P.F. certificate 250.00
- 1727 **90c Purple (218).** Beautifully centered with exceptionally wide margins, light circular datestamp, Extremely Fine, with 2002 P.F. certificate..... 250.00
- 1728 **90c Purple (218).** Rich color, light strike of oval cancel, choice centering, Extremely Fine, small blue backstamp 250.00
- 1729 **90c Purple (218).** Fresh color on bright white paper, light registry oval cancel, Very Fine, with 1986 P.F. certificate 250.00

END OF SECOND SESSION

THIRD SESSION (LOTS 1730-1933)
THURSDAY, SEPTEMBER 19, 2002, AT 10:30 A.M.

1890-93 ISSUE



- 1730 ★★ **1c Dull Blue (219).** Mint N.H., perfectly centered on bright white paper, Extremely Fine Gem..... 55.00
- 1731 ★★ **1c Dull Blue (219).** Mint N.H., brilliant color on bright paper, Extremely Fine, with 1999 P.F. certificate..... 55.00
- 1732 ★★田 **1c Dull Blue (219).** Mint N.H. bottom right corner margin block of four, scissors separated at top leaving intact perfs, bottom right stamp with light soiling, otherwise Very Fine, Scott Retail as singles..... 220.00
- 1733 ★★ **1c Dull Blue (219).** Mint N.H. top plate no., imprint and “BB” strip of six, rich color, fresh and intact, Fine-Very Fine, with 2002 P.F. certificate, Scott Retail as singles..... 330.00
- 1734 ★★田 **1c Dull Blue (219).** Mint N.H. bottom plate no., imprint and letter block of twelve, scissors separated at top leaving intact perfs, bright color, post-office fresh and Very Fine ... 925.00



- 1735 ★ **2c Lake (219D)**. Original gum, lightly hinged, deep dark shade, wide margins at top and bottom, some offset on gum, Extremely Fine, with 2002 P.F. certificate (not noting offset) 250.00
- 1736 ★★ **2c Carmine (220)**. Mint N.H., beautifully centered, radiant color on brilliant paper, Extremely Fine Gem, with 2002 P.F. certificate..... 45.00
- 1737 ★★ **2c Carmine, Cap on Left “2” (220a)**. Mint N.H., near perfect centering, brilliant color, Extremely Fine Gem, an outstanding copy of this undervalued and popular variety, with 2001 P.F. certificate 200.00
- 1738 ★ **2c Carmine, Cap on Both “2”s (220c)**. Original gum, barest trace of hinge, fresh and Fine, with 2002 P.F. certificate..... 500.00
- 1739 ★★ **3c Purple (221)**. Mint N.H., rich color on bright white paper, Extremely Fine Gem, with 2002 P.F. certificate 160.00
- 1740 ★田 **3c, 5c, 8c, 10c 1890-93 Issue (221, 223, 225, 226)**. 3c Mint N.H. bottom margin strip of four with imprint and part plate no., couple thins in margin, others blocks of four, original gum, lightly hinged or h.r., rich colors, Fine-Very Fine *Not illustrated* 1,890.00
- 1741 ★田 **5c Chocolate (223)**. Block of four, original gum, lightly hinged, rich color, bottom pair Very Fine, top pair Extremely Fine..... 350.00
- 1742 ★★ **6c Brown Red (224)**. Mint N.H., fresh color and crisp impression, Very Fine 170.00
- 1743 ★田 **6c Brown Red (224)**. Block of four, bottom right stamp Mint N.H., other three original gum, small h.r., well-centered, Extremely Fine..... 425.00
- 1744 ★田 **6c Brown Red (224)**. Block of four, top pair original gum, top left stamp lightly hinged, top right stamp h.r. with Scott no. in pencil on gum, bottom pair Mint N.H., bright and fresh, Very Fine, Scott Retail as singles..... 510.00
- 1745 ★★ **8c Lilac (225)**. Mint N.H., rich color on fresh paper, Extremely Fine, with 2002 P.F. certificate ... 120.00
- 1746 ★★ **8c Lilac (225)**. Mint N.H. with wide sheet margin at right, post-office fresh, Very Fine and choice, with 2002 P.F. certificate..... 120.00
- 1747 ★田 **8c Lilac (225)**. Block of four, original gum, two small h.r., few horizontal perf separations, couple light natural gum bends, Very Fine and choice..... 250.00



1748

- 1748 ★田 8c Lilac (225). Top plate no. and imprint block of ten, two stamps original gum, lightly hinged, otherwise Mint N.H., Fine-Very Fine with the right four stamps in the top row Extremely Fine Gems, with 1983 P.F. certificate 1,800.00



1749

- 1749 ★田 10c Green (226). Bottom plate no. and imprint block of twelve, original gum, bottom right stamp and one area in margin lightly hinged, otherwise Mint N.H., gum toning, few perf separations rejoined at bottom right and small thin spot at bottom right, Very Fine appearing example of this scarce plate block, with 1982 P.F. certificate 4,380.00



1750



1751



1752



1753



1754



1758



1759



1760



1761



1762



1763



1764



1766



1765



1769



1770



1771

1750	★★	15c Indigo (227). Mint N.H., bright and fresh, Extremely Fine, with 1999 P.F. certificate 500.00
1751	★	30c Black, Imperforate (228a). Horizontal pair, original gum, lightly hinged, large margins all around, left stamp with thin spot, appears Extremely Fine 1,000.00
1752	★	90c Orange (229). Original gum, lightly hinged, perfectly centered with exceptionally wide margins, Extremely Fine Gem..... 600.00
1753	★	90c Orange (229). Original gum, barest trace of hinge (if at all), radiant color, reperfed at left, otherwise Extremely Fine 600.00
1754		90c Orange (229). Well-centered with wide margins, vivid color on brilliant paper, light San Francisco registry oval cancel, Extremely Fine Gem, an exceptional stamp, with 2002 P.F. certificate 125.00

COLUMBIAN ISSUE

1755	★	1c Columbian (230). Three vertical pairs incl. four stamps Mint N.H. and two stamps original gum, lightly hinged, fresh and Very Fine..... <i>Not illustrated</i> 225.00
1756	★田	1c Columbian (230). Two blocks of four and one block of twelve, four stamps in block of twelve original gum, lightly hinged, other sixteen stamps Mint N.H., one block of four with plate no. and part imprint, other block of four with part imprint and “MM”, fresh color, Fine-Very Fine, Scott Retail as singles..... <i>Not illustrated</i> 810.00
1757	★★田	1c Columbian (230). Four Mint N.H. blocks of 25, fresh and intact, ten stamps with natu- ral s.e. at bottom, three stamps with small purple ink on gum, two blocks Fine, two blocks Very Fine-Extremely Fine..... <i>Not illustrated</i> 4,500.00
1758	★★	2c Columbian (231). Mint N.H.. rich color and proof-like impression, Extremely Fine, with photocopy of 2001 P.F. certificate for block of four, this being the top left stamp 42.00
1759	★★	2c Columbian (231). Mint N.H., almost perfectly centered, post-office fresh and Extremely Fine, with 2001 P.F. certificate for block of four, this being the bottom right stamp..... 42.00
1760	★★	2c Columbian (231). Mint N.H., perfectly centered on bright white paper, Extremely Fine Gem, with 2002 P.F. certificate for strip of three, this being the center stamp 42.00
1761	★★田	2c Columbian (231). Mint N.H. block of four, post-office fresh, Extremely Fine. 170.00
1762	★★	3c Columbian (232). Mint N.H., bright color and detailed impression, perfectly centered, Extremely Fine Gem, a superb stamp..... 120.00
1763	★★	3c Columbian (232). Mint N.H., intense color, perfectly centered, Extremely Fine Gem, superb in every respect, with 2002 P.F. certificate 120.00
1764	★★	3c Columbian (232). Mint N.H. with wide selvage at left, rich color, post-office fresh, wide margins, Extremely Fine Gem, with 2002 P.F. certificate..... 120.00
1765	★	3c Columbian (232). Part imprint at left, original gum, lightly hinged, intense color and detailed impression, Extremely Fine, with 2002 P.F. certificate 60.00
1766	★★田	3c Columbian (232). Mint N.H. block of four, brilliant color, top left stamp with tiny ink speck on gum does not show thru, Fine-Very Fine, Scott Retail as singles 480.00
1767	★★田	3c Columbian (232). Mint N.H. blocks of eighteen and sixteen, latter with sheet selvage incl. part imprint at left, fresh color, former with natural s.e at bottom, one stamp with small stained spot, Fine-Very Fine <i>Not illustrated</i> 4,080.00
1768	★田	3c Columbian (232). Right margin block of 36, imprint at bottom right, natural s.e. at top, rich color, slightly mount-glazed original gum, some perf separations hinge rein- forced, Fine-Very Fine, Scott Retail as blocks of four <i>Not illustrated</i> 2,340.00
1769	★★	4c Columbian (233). Mint N.H., beautifully centered with wide even margins, dark shade, Extremely Fine Gem, a superb stamp, with 1999 P.F. certificate..... 175.00
1770	★田	4c Columbian (233). Block of four, original gum, two stamps with small areas of distur- bance, Very Fine with the top left stamp Extremely Fine..... 350.00
1771	★	4c Columbian (233). Bottom plate no. and imprint strip of three, center stamp Mint N.H., two outer stamps original gum, lightly hinged, bright color, two tiny thin spots in margin, Very Fine, Scott Retail as singles 350.00



1772

- 1772 ★★田 4c **Columbian** (233). Mint N.H. bottom plate no., imprint and "D" block of eight, remarkably fresh and intact, tiny inclusion in bottom left selvage, Fine-Very Fine, a scarce plate block in fresh Mint N.H. condition 3,650.00



1773

- 1773°★ 4c **Columbian, Error of Color** (233a). Original gum, lightly hinged, deep rich color in the more intense of the two error shades, detailed proof-like impression, fresh and bright paper

VERY FINE EXAMPLE OF THE RARE 4-CENT COLUMBIAN ERROR OF COLOR.

The 4c Columbian color error was caused by the use of a wrong batch of ink, and spectrographic analysis has shown that the blue inks of the 4c error and 1c Columbian have the same components.

Stamps from at least two panes reached collectors, and the few cancelled examples indicate that stamps used by the public came from other panes. It is likely that a number of full sheets were printed using the wrong ink, and most of the stamps have simply been lost to philately.

With 2002 P.S.E. certificate..... 19,000.00



- 1774 TC 5c Sepia, Large Die Trial Color Proof on India (234TC1). 42 x 38mm with imprint at bottom, Very Fine..... 850.00
- 1775 ★★ 5c Columbian (234). Mint N.H., choice centering, fresh and Extremely Fine..... 190.00
- 1776 ★★ 5c Columbian (234). Mint N.H., deep rich color and detailed impression, Very Fine and choice, with 2002 P.F. certificate..... 190.00
- 1777 ★★ 5c Columbian (234). Mint N.H. top imprint pair, deep rich color, usual light natural gum wrinkles, Extremely Fine, with 2002 P.S.E. certificate, Scott Retail as singles 380.00
- 1778 ★★田 5c Columbian (234). Mint N.H. block of four, rich color on bright white paper, Extremely Fine, Scott Retail as singles..... 760.00
- 1779 ★田 5c Columbian (234). Block of four, top pair original gum, small h.r., bottom pair Mint N.H., deep rich color on bright white paper, top right stamp with tiny natural inclusion, Very Fine 570.00



1780

1780 ★★田 5c **Columbian (234)**. Mint N.H. bottom plate no., imprint and "B" block of eight, deep rich color, remarkably fresh and intact, usual light natural gum wrinkles

FINE-VERY FINE. A BEAUTIFUL MINT NEVER-HINGED PLATE BLOCK OF THE 5-CENT COLUMBIAN.

A desirable Mint N.H. bottom plate number block 4,500.00



1781

1781 ★田 5c **Columbian (234)**. Top imprint and plate no. block of eight, original gum, barely hinged, crisp impression, two lightly thinned perf tips at bottom right, few expertly rejoined perf separations, otherwise Fine 2,750.00



- 1782 ★★ **6c Columbian (235).** Mint N.H., sharp proof-like impression, wide margins, Extremely Fine..... 170.00
- 1783 ★田 **6c Columbian (235).** Block of four, top pair original gum, lightly hinged, top pair Mint N.H., sharp impression, Fine-Very Fine, Scott Retail as singles..... 510.00
- 1784 ★★ **8c Columbian (236).** Mint N.H., deep shade, light offset on gum, Extremely Fine, with 2001 P.F. certificate for block of four, this being the bottom right stamp 150.00
- 1785 ★★ **8c Columbian (236).** Mint N.H., perfectly centered, post-office fresh and Extremely Fine, with photocopy of 2002 P.S.E. certificate for block of four, this being the top right stamp 150.00
- 1786 ★★ **8c Columbian (236).** Mint N.H., bright color on brilliant paper, light natural gum wrinkle, Extremely Fine, with 2002 P.S.E. certificate for block of four, this being the bottom left stamp 150.00



- 1787 ★田 **8c Columbian (236).** Bottom plate no., imprint and "II" block of eight, original gum, top row lightly hinged, bottom row Mint N.H., bottom left margin with translucency, usual offset on gum, appears Very Fine 1,450.00



1788



1789



1792



1791



1793



1794



1795



1796



1797



1798



1799



1800



1801



1802

- 1788 ★田 **8c Columbian (236)**. Bottom plate no., imprint and "II" block of eight, sweated original gum, rich color, well-centered, Very Fine 1,450.00
- 1789 ★田 **8c Columbian (236)**. Top plate no. and imprint block of six, original gum, bottom corner stamps lightly hinged, otherwise Mint N.H., bright color on fresh paper, Very Fine..... 825.00
- 1790 ★田 **15c Columbian (238)**. 53 stamps, disturbed original gum with most stuck together or with adherence, incl. multiples, six faulty (not catalogued), seven with natural s.e., generally Fine-Very Fine *Not illustrated* 11,040.00
- 1791 ★田 **30c Columbian (239)**. Bottom right corner margin block of four with "N", original gum, few small h.r., deep rich color, few gum soaked perfs at right, creases in margin, otherwise Fine..... 1,200.00
- 1792 ★ **50c Columbian (240)**. Original gum, lightly hinged, perfectly centered with balanced margins, dark color, Extremely Fine, with 2002 P.F. certificate 600.00
- 1793° ★ **50c Columbian (240)**. Original gum, lightly hinged, intense color, Extremely Fine, with 2002 P.F. certificate 600.00
- 1794 ★ **50c Columbian (240)**. Original gum, deep rich color, Very Fine 600.00
- 1795 ★ **50c Columbian (240)**. Slightly disturbed original gum, rich color, choice centering, Extremely Fine..... 600.00
- 1796 ★★ **50c Columbian (240)**. Mint N.H., dark color, fresh and Fine, with 2002 P.F. certificate... 1,300.00
- 1797 ★★ **50c Columbian (240)**. Mint N.H., bright and fresh, Fine, with photocopy of 2000 P.F. certificate for pair, this being the top stamp 1,300.00
- 1798 ★ **50c Columbian (240)**. Glazed original gum at center, sharp impression, Fine, with 2001 P.S.E. certificate (generously stating "previously hinged at center") 600.00
- 1799 ★ **50c Columbian (240)**. Original gum, crisp impression, Fine, with 2002 P.F. certificate 600.00
- 1800 **50c Columbian (240)**. Choice centering with wide margins all around, rich color and proof-like impression, duplex cancel, Extremely Fine Gem, a superb used example of the 50c Columbian, with 1999 P.F. certificate 160.00
- 1801 ★田 **50c Columbian (240)**. Left margin block of four with full imprint, original gum, lightly hinged, deep dark color, few vertical perf separations rejoined, Fine-Very Fine..... 2,600.00
- 1802 ★田 **50c Columbian (240)**. Block of four, disturbed small part original gum, dark color on bright white paper, three stamps with tiny thin specks, Very Fine appearance 2,600.00



1803

- 1803 ★ **50c Columbian (240)**. Bottom plate no., imprint and "S" strip of four, original gum, lightly hinged, dark color, rejoined perf separations at left, Very Fine and choice, a scarce plate no. multiple of the 50c Columbian 3,750.00



- 1804 ★ **\$1.00 Columbian (241).** Original gum, lightly hinged, rich color and sharp impression, Very Fine and choice, with 2002 P.F. certificate..... 1,300.00
- 1805 ★ **\$1.00 Columbian (241).** Original gum, lightly hinged, rich color, Very Fine ... 1,300.00
- 1806° ★ **\$1.00 Columbian (241).** Original gum, lightly hinged, deep dark color on bright paper, Very Fine, with 2002 P.F. certificate..... 1,300.00
- 1807 ★ **\$1.00 Columbian (241).** Original gum, lightly hinged, vivid color, tiny carbon speck, Fine, with 1976 P.F. certificate..... 1,300.00
- 1808 ★ **\$1.00 Columbian (241).** Original gum, lightly hinged, deep color, reperfed at left, otherwise Very Fine, with 1978 P.F. certificate..... 1,300.00
- 1809 (★) **\$1.00 Columbian (241).** Unused (no gum), rich color, choice centering, tiny carbon speck, Extremely Fine 675.00
- 1810 (★) **\$1.00 Columbian (241).** Unused (no gum), deep shade, nibbed perf at bottom, otherwise Very Fine 675.00
- 1811 (★) **\$1.00 Columbian (241).** Unused (regummed), brilliant color on bright paper, light vertical crease, otherwise Very Fine..... 675.00
- 1812 (★) **\$1.00 Columbian (241).** Unused (no gum), deep shade, well-centered, small thin spot, appears Very Fine 675.00
- 1813 **\$1.00 Columbian (241).** Rich color, well-centered, light target cancels, Extremely Fine, an attractive stamp, with 2002 P.F. certificate 650.00

- 1814 ★★ **\$2.00 Columbian (242).** Mint N.H., deep rich color on bright paper, beautifully centered, detailed impression

EXTREMELY FINE GEM. AN OUTSTANDING MINT NEVER-HINGED EXAMPLE OF THE \$2.00 COLUMBIAN.

The \$2.00 is one of the most challenging of the dollar-value Columbians to find in superb Mint Never-Hinged condition.

With 2002 P.F. certificate 3,500.00



1814



1815

- 1815 ★ **\$2.00 Columbian (242).** Original gum, rich color on bright paper, Very Fine, with 2002 P.F. certificate..... 1,400.00



1816

- 1816 ★ **\$2.00 Columbian (242).** Original gum, sharp impression, Very Fine, with 1988 P.F. certificate 1,400.00



1817

- 1817°★ **\$2.00 Columbian (242).** Original gum, lightly hinged, intense color, fresh and Very Fine, with 2002 P.F. certificate..... 1,400.00



- 1818 ★ **\$2.00 Columbian (242).** Original gum, small h.r., rich color, Very Fine..... 1,400.00
- 1819 ★ **\$2.00 Columbian (242).** Original gum, lightly hinged, rich color, lower left corner perf tip crease, otherwise Fine..... 1,400.00
- 1820 ★ **\$2.00 Columbian (242).** Original gum, lightly hinged, rich color, small thin spot, Fine appearance..... 1,400.00
- 1821 ★ **\$2.00 Columbian (242).** Mount glazed original gum, small h.r., bright color, Fine 1,400.00
- 1822 (★) **\$2.00 Columbian (242).** Unused (regummed), detailed impression and rich color, Extremely Fine..... 675.00
- 1823 (★) **\$2.00 Columbian (242).** Unused (regummed), rich color, top right corner perf crease, Very Fine 675.00
- 1824 **\$2.00 Columbian (242).** Deep shade on fresh white paper, bold "New York Oct. 9, 93" duplex cancel, Very Fine, with 2002 P.F. certificate 600.00
- 1825 **\$2.00 Columbian (242).** Rich color, light New York registry double oval cancel, well-centered, Very Fine 600.00

- 1826 ★ **\$3.00 Columbian (243).** Original gum, lightly hinged, brilliant color on bright paper, Very Fine and choice, with 2001 P.F. certificate..... 2,100.00



1826



1827

- 1827° ★ **\$3.00 Columbian (243).** Original gum, lightly hinged, bright and fresh, Very Fine, with 2002 P.F. certificate..... 2,100.00



1828

- 1828 ★ **\$3.00 Columbian (243).** Original gum, fresh color, Very Fine..... 2,100.00



1829

- 1829 ★ **\$3.00 Columbian (243).** Original gum, lightly hinged, remarkably fresh, Very Fine.. 2,100.00



1830 ★	\$3.00 Columbian (243). Disturbed original gum, rich color and detailed impression, Very Fine, with 1988 P.F. certificate	2,100.00
1831 ★	\$3.00 Olive Green, Columbian (243a). Slightly sweated original gum, h.r., well-centered with wide margins, Extremely Fine, with 1984 P.F. certificate.....	2,100.00
1832 (★)	\$3.00 Columbian (243). Unused (no gum), rich color, reperfed at top, otherwise Very Fine	1,150.00
1833 (★)	\$3.00 Columbian (243). Unused (regummed), rich color, Very Fine and choice	1,150.00
1834 (★)	\$3.00 Columbian (243). Unused (regummed), reperfed at left, otherwise Very Fine	1,150.00
1835 (★)	\$3.00 Columbian (243). Unused (regummed), rich color, Fine	1,150.00
1836 (★)	\$3.00 Columbian (243). Unused (no gum), small filled dark color, thin at bottom, Fine	1,150.00
1837 (★)	\$3.00 Columbian (243). Unused (no gum), deep shade, two small thin spots, appears Fine	1,150.00
1838 (★)	\$3.00 Columbian (243). Unused (regummed), rich color, small stained speck, otherwise Fine	1,150.00
1839	\$3.00 Olive Green, Columbian (243a). Deep rich color, well-struck registry oval, Very Fine and choice, with 2002 P.F. certificate.....	1,100.00
1840	\$3.00 Columbian (243). Intense shade, bold purple registered cancel, small thin spot, Very Fine appearance	1,000.00



1841



1842



1843

- 1841 **\$3.00 Columbian (243).** Well-centered, light registry oval cancels, small horizontal crease at right only visible in fluid, appears Very Fine 1,100.00
- 1842 **\$3.00 Columbian (243).** Duplex cancel, rich color, reperfed, light creases only visible in fluid, otherwise Fine 1,100.00
- 1843 **\$3.00 Columbian (243).** Bright color, light target cancel leaves most of design clearly visible, thinned, appears Fine 1,100.00

- 1844° ★ 田 **\$4.00 Columbian (244).** Block of four, original gum, lightly hinged, rich color and crisp impression, choice centering, rejoined horizontal perfs, light gum bend at top left

EXTREMELY FINE. A REMARKABLY SCARCE WELL-CENTERED ORIGINAL-GUM BLOCK OF FOUR OF THE \$4.00 COLUMBIAN.

With 2002 P.S.E. certificate. 13,000.00



1844



1845

- 1845 ★ **\$4.00 Columbian (244).** Original gum, lightly hinged, bright color and sharp impression, precise centering, Extremely Fine, with 2001 P.S.E. certificate 2,900.00



1846

- 1846 ★ **\$4.00 Columbian (244).** Original gum, lightly hinged, rich color and detailed impression, Extremely Fine, with 2002 P.F. certificate 2,900.00



- 1847 (★) **\$4.00 Columbian (244).** Unused (no gum), bright shade, fresh and Extremely Fine, with 1982 A.P.S. certificate..... 1,500.00
- 1848°★ **\$4.00 Rose Carmine, Columbian (244a).** Original gum, lightly hinged, rich color in the true rose carmine shade, bright white paper, Very Fine, with 2000 P.F. certificate 2,900.00
- 1849 ★ **\$4.00 Columbian (244).** Original gum, trace of hinging, choice centering, brilliant color, faint internal wrinkle only visible in fluid, still Extremely Fine, with 1984 P.F. certificate . 2,900.00
- 1850 ★★ **\$4.00 Columbian (244).** Mint N.H., intense color and sharp impression, small faint crease at top right, otherwise Very Fine, a scarce stamp in Mint N.H. condition..... 7,000.00
- 1851 ★ **\$4.00 Rose Carmine, Columbian (244a).** Original gum, few small light creases at top, tiny thin at bottom, appears Fine 2,900.00
- 1852 (★) **\$4.00 Columbian (244).** Unused (regummed), well-centered, bottom right corner perf creased, Extremely Fine 1,500.00
- 1853 (★) **\$4.00 Columbian (244).** Unused (no gum), rich color, choice centering with unusually wide margins, horizontal crease at bottom, otherwise Very Fine..... 1,500.00
- 1854°(★) **\$4.00 Columbian (244).** Traces of gum (described as small part original gum on certificate), bright color and crisp impression, small horizontal crease at right, otherwise Very Fine, with 2002 P.S.E. certificate, Scott Retail as no gum 1,500.00
- 1855 (★) **\$4.00 Columbian (244).** Unused (regummed), bright shade, reperfed at bottom, otherwise Very Fine 1,500.00
- 1856 **\$4.00 Columbian (244).** Choice centering, perfectly struck New York registry oval cancel, two tiny thins, Very Fine and choice appearance, signed Richter, with 2002 P.S.E. certificate 1,350.00

- 1857 ★ **\$5.00 Columbian (245).** Original gum, barest trace of hinge at far left, perfect centering with Jumbo margins, sharp proof-like impression

EXTREMELY FINE GEM. A SUPERB AND HUGE-MARGINED ORIGINAL-GUM EXAMPLE OF THE \$5.00 COLUMBIAN.

With 1997 P.F. certificate..... 3,250.00



1857



1858

- 1858 ★ **\$5.00 Columbian (245).** Original gum, small h.r., sharp proof-like impression on bright paper wide margins

VERY FINE AND CHOICE EXAMPLE OF THE \$5.00 COLUMBIAN.

With 1983 P.F. certificate 3,250.00



1859

1860

1861

1862

- 1859 ★ **\$5.00 Columbian (245).** Original gum, small paper h.r., well-centered, light vertical natural gum crease at right, otherwise Very Fine, with 1984 P.F. certificate (not noting gum crease) 3,250.00
- 1860 ★ **\$5.00 Columbian (245).** Original gum, proof-like impression on bright paper, light horizontal crease only visible in fluid, appears Extremely Fine 3,250.00
- 1861 ★ **\$5.00 Columbian (245).** Original gum, well-centered, fresh, slight crease, otherwise Very Fine 3,200.00
- 1862 ★ **\$5.00 Columbian (245).** Original gum, sharp impression, few tiny thins and scuffs, otherwise Very Fine 3,250.00



- 1863 ★ **\$5.00 Columbian (245).** Original gum, lightly hinged, deep shade on bright paper, natural s.e. at top, tiny corner crease at bottom left, otherwise Very Fine..... 3,250.00
- 1864 (★) **\$5.00 Columbian (245).** Unused (regummed), sharp proof-like impression, tiny corner perf crease at bottom right, otherwise Very Fine..... 1,750.00
- 1865 ★ **\$5.00 Columbian (245).** Original gum, small h.r., sharp impression, Fine 3,250.00
- 1866 (★) **\$5.00 Columbian (245).** Unused (no gum), sharp impression, Fine 1,750.00
- 1867 (★) **\$5.00 Columbian (245).** Unused (no gum), sharp impression, small corner crease at top right, otherwise Fine..... 1,750.00
- 1868 (★) **\$5.00 Columbian (245).** Traces of gum, dark shade, horizontal thin, appears Fine. 1,750.00



1869

- 1869 **\$5.00 Columbian (245).** Perfectly centered with wide balanced margins, deep dark shade on brilliant paper, bold New York registry oval cancel
EXTREMELY FINE. A REMARKABLE USED COPY OF THE \$5.00 COLUMBIAN.
With 2002 P.F. certificate 1,700.00



- 1870 **\$5.00 Columbian (245).** Faintly cancelled, intense shade and impression, tiny thin spot at top, Very Fine appearance 1,700.00
- 1871 **\$5.00 Columbian (245).** Precise centering, light circular datestamp, Fine 1,700.00
- 1872 S **\$5.00 Columbian, Specimen Ty. E (245SE).** Light violet "Specimen" overprint at top right, original gum, lightly hinged, well-centered, dark color on fresh paper, Extremely Fine, a rare Specimen in sound condition, with 1988 P.F. certificate..... 675.00
- 1873 **Columbian Exposition Tickets.** Twelve, incl. one for Chicago Day, one for Manhattan Day, fresh and Very Fine *Not illustrated* E. 150-200
- 1874 ★★ **1c Ultramarine (246).** Mint N.H., choice centering with wide margins at sides, Extremely Fine, with 2002 P.F. certificate..... 60.00
- 1875 ★★田 **1c Ultramarine (246).** Mint N.H. top margin vertical block of six, usual natural gum creases, bright paper, Fine-Very Fine, Scott Retail as singles..... 360.00
- 1876 田 **2c Pink, Ty. I (248).** 36 stamps incl. 24 Mint N.H., four original gum, h.r., and two blocks of four with slightly disturbed gum, most stamps with usual light natural gum creases, Fine-Very Fine *Not illustrated* 1,780.00
- 1877 ★★ **2c Pink, Ty. I (248).** Mint N.H. with plate no. 5 in wide selvage at left, choice centering with Jumbo margins, Extremely Fine Gem, with 1999 P.F. certificate for plate strip of three 55.00
- 1878 ★★ **2c Carmine, Ty. I (250).** Mint N.H. with huge selvage at top, deep shade, perfectly centered, Extremely Fine, with photocopy of 2000 P.F. certificate for strip of four, this being Position 2..... 60.00
- 1879 ★ **2c Dark Carmine, Ty. I (250).** With plate no. 4 at top, original gum, lightly hinged, perfectly centered with wide balanced margins, intense color, Extremely Fine, a large stamp, with 2000 P.F. certificate..... 30.00
- 1880 ★★ **2c Carmine, Ty. I (250).** Mint N.H., bright color, wide margins, post-office fresh and Extremely Fine Gem, a superb stamp, with 2000 P.F. certificate 60.00



- 1881 ★★田 **2c Carmine, Ty. I (250)**. Mint N.H. top plate no. and imprint block of six, radiant color, remarkably fresh and intact, two stamps with usual light natural gum wrinkles, Fine-Very Fine, with 2002 P.F. certificate (not noting gum wrinkles)..... 550.00
- 1882 ★ **2c Carmine, Ty. I (250)**. Top plate no. and imprint strips of eight and nine, stamps Mint N.H., rich color, one with erased pencil notes in margin, each with one stamp at edge with Scott No. noted in pencil on gum, one stamp with small pen mark, latter natural gum skip at top, otherwise Very Fine, Scott Retail as Mint N.H. singles.....*Not illustrated* 1,020.00
- 1883 ★★ **2c Carmine, Ty. II (251)**. Stamp Mint N.H. with part imprint at top, detailed impression, lightly hinged in selvage only, Very Fine, with 2001 P.F. certificate 550.00
- 1884 ★★ **2c Carmine, Ty. II (251)**. Mint N.H., radiant color, small horizontal crease at right barely visible on face, otherwise Very Fine 550.00
- 1885 ★★ **2c Carmine, Ty. III (252)**. Mint N.H. with huge top left corner selvage, rich color on fresh paper, Very Fine, with 2002 P.F. certificate..... 240.00
- 1886 ★田 **5c Chocolate (255)**. Block of six, bottom left stamp lightly hinged, other five stamps Mint N.H., Fine-Very Fine, Scott Retail as singles 1,100.00



1887

- 1887 ★ **5c Chocolate, Vertical Pair, Imperforate Horizontally (255c)**. Original gum, lightly hinged, unusually choice centering, dark color and detailed impression
VERY FINE PAIR OF THE RARE UNWATERMARKED 5-CENT 1894 ISSUE IMPERFORATE HORIZONTALLY.
It is believed that most examples of this error originate from a part sheet purchased by a collector at the Richmond Va. post office. The unique unused block of nine with imprint and plate number, ex Col. Green collection, also originated from this find.
With 2002 P.F. certificates..... 2,500.00
- 1888 ★ **6c Dull Brown (256)**. Original gum, choice centering with remarkably wide margins, rich color, Extremely Fine 175.00
- 1889 ★★ **6c Dull Brown (256)**. Mint N.H., deep rich color on brilliant paper, three large margins, Fine, with 2002 P.F. certificate 350.00

- 1890 ★ **50c Orange (260).** Original gum, lightly hinged, beautifully centered with Jumbo margins, deep shade, Extremely Fine, a huge stamp, with 2002 P.S.E. certificate..... 550.00



1890



- 1891 ★ **50c Orange (260).** Original gum, lightly hinged, rich color, Very Fine, with 2002 P.F. certificate..... 550.00
- 1892 ★ **50c Orange (260).** Slightly disturbed original gum, vivid color, choice centering, Extremely Fine..... 550.00
- 1893 **50c Orange (260).** Deep shade on fresh white paper, wide margins with Jumbo at bottom, perfectly placed New York circular date stamp, Extremely Fine, with 2001 P.F. certificate 120.00
- 1894 ★ **\$1.00 Black (261).** Original gum, h.r., proof-like impression, couple tiny thin specks, appears Very Fine..... 1,000.00
- 1895 **\$1.00 Black (261).** Horizontal pair, light duplex cancels, right stamp natural paper wrinkle and natural perf disc inclusion, Fine, Scott Retail as singles..... 700.00
- 1896 ★ **\$1.00 Black, Ty. II (261A).** Original gum, sharp proof-like impression on bright paper, small shallow thin at top, appears Very Fine and choice, with 1979 P.F. (not noting thin) and 2002 P.S.E. certificates..... 2,300.00
- 1897 ★ **\$2.00 Bright Blue (262).** Original gum, reperfed, otherwise Extremely Fine ... 3,100.00

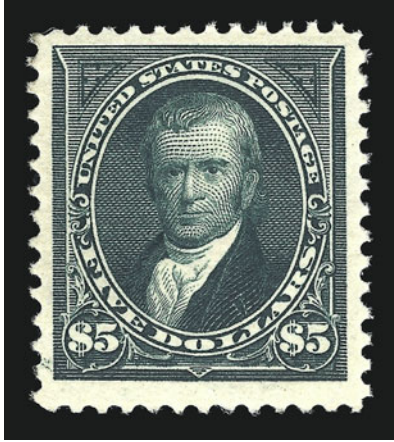

1898

- 1898 ★ **\$5.00 Dark Green (263).** Original gum, lightly hinged, deep rich color and sharp proof-like impression, choice centering with massive Jumbo margins

EXTREMELY FINE. THE \$5.00 1894 UNWATERMARKED BUREAU ISSUE IS A RARE STAMP THAT IS SELDOM SEEN WITH SUCH WIDE MARGINS AND CHOICE CENTERING.

With photocopy of 2002 P.F. certificate for block of four, this being the bottom left stamp..... 5,000.00

- 1899° ★ **\$5.00 Dark Green (263).** Original gum, lightly hinged, deep rich color and sharp proof-like impression, light horizontal natural gum bend

EXTREMELY FINE. A BEAUTIFUL EXAMPLE OF THE \$5.00 1894 UNWATERMARKED BUREAU ISSUE.

With 2002 P.S.E. certificate 5,000.00

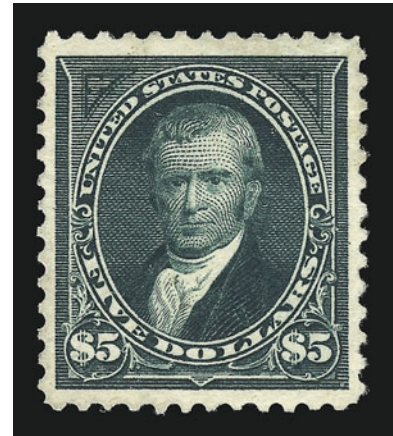

1899

- 1900 ★ **\$5.00 Dark Green (263).** Original gum, dark color on fresh paper with long full perfs

VERY FINE ORIGINAL-GUM EXAMPLE OF THE \$5.00 1894 UNWATERMARKED BUREAU ISSUE.

With photocopy of 2002 P.F. certificate for block of four, this being the top right stamp 5,000.00

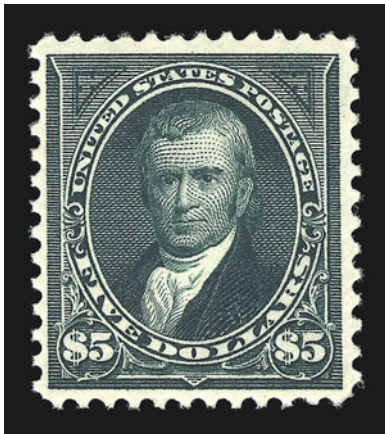

1900

- 1901 ★ **\$5.00 Dark Green (263).** Original gum, lightly hinged, deep dark color and sharp proof-like impression

VERY FINE. A BEAUTIFUL EXAMPLE OF THE \$5.00 1894 UNWATERMARKED BUREAU ISSUE.

With 2002 P.S.E. certificate..... 5,000.00

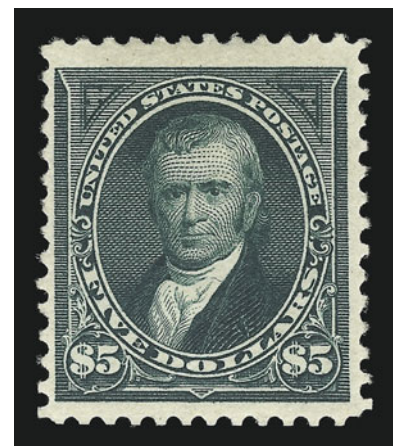

1901



- 1902 (★) **\$5.00 Dark Green (263)**. Unused (no gum), deep shade on bright white paper, reperfed, otherwise Very Fine 2,600.00
- 1903 **\$5.00 Dark Green (263)**. Rich color, bold oval registry cancel, expertly sealed internal tear, Very Fine appearance 2,250.00
- 1904 **\$5.00 Dark Green (263)**. Dark shade and proof-like impression, purple New York registry double oval cancel, fresh and Fine, with 2002 P.S.E. certificate 2,250.00
- 1905 ★★ **2c Carmine, Ty. II (266)**. Mint N.H. with part imprint at right, beautifully centered with even margins, post-office fresh and Extremely Fine, with 2002 P.F. certificate 60.00
- 1906 ★★ **2c Carmine, Ty. II (266)**. Mint N.H. left plate no. and imprint strip of three, rich color and proof-like impression, Very Fine, Scott Retail as singles 180.00
- 1907 ★★ **2c Carmine, Ty. III (267)**. Mint N.H. with plate no. at right, Jumbo margins, bright shade, Extremely Fine Gem 11.00
- 1908 ★ **5c Chocolate (270)**. Original gum, lightly hinged, Jumbo margins, intense color on bright paper, Extremely Fine, a huge stamp 37.00
- 1909 ★★ **8c Violet Brown (272)**. Mint N.H., deep dark shade on bright white paper, Extremely Fine, with 2002 P.F. certificate 130.00
- 1910 ★★ **8c Violet Brown (272)**. Mint N.H. with plate no. and full selvage at top, rich color, fresh and Extremely Fine, with 1996 P.F. certificate 130.00
- 1911 ★田 **10c Dark Green (273)**. Block of four, original gum, lightly hinged, deep color on bright white paper, Fine-Very Fine 425.00



- 1912 ★★ **15c Dark Blue (274)**. Mint N.H., intense color and impression, Extremely Fine, with 2001 P.F. certificate 450.00
- 1913 **15c Dark Blue (274)**. Perfectly centered, deep shade on bright paper, light face-free cancel, Extremely Fine Gem, superb in every respect, with 2002 P.F. certificate..... 10.00
- 1914 **50c Orange (275)**. Original gum, lightly hinged, remarkably well-centered on bright fresh paper, vibrant color, Extremely Fine, with 2002 P.F. certificate 300.00
- 1915 ★ **50c Orange (275)**. Original gum, lightly hinged, precise centering, brilliant color, Extremely Fine 300.00
- 1916 ★ **\$1.00 Black, Ty. I (276)**. Original gum, lightly hinged, crisp impression on bright paper, Extremely Fine, with 2002 P.F. certificate 650.00
- 1917 ★ **\$1.00 Black, Ty. I (276)**. Original gum, h.r., deep shade, almost perfectly centered, light pencil note on gum, Extremely Fine 650.00
- 1918° ★ **\$2.00 Bright Blue (277)**. Original gum, lightly hinged, bright color on brilliant paper, Extremely Fine, a pretty stamp, with 2002 P.F. certificate..... 1,100.00
- 1919 ★ **\$2.00 Bright Blue (277)**. Slightly disturbed original gum, bright and fresh, Very Fine and choice. 1,100.00
- 1920 ★ **\$2.00 Bright Blue (277)**. Original gum, lightly hinged, bright color on fresh white paper, Extremely Fine..... 1,100.00
- 1921 ★ **\$2.00 Bright Blue (277)**. Original gum, tiny h.r., well-centered on brilliant paper, tiny thin speck, appears Very Fine and choice 1,100.00
- 1922 ★ **\$2.00 Dark Blue (277a)**. Original gum, lightly hinged, well-centered, detailed impression, Extremely Fine..... 1,100.00
- 1923 **\$2.00 Bright Blue (277)**. Intense color on bright white paper, light face-free duplex cancel, Extremely Fine, a gorgeous stamp, with 2002 P.F. certificate..... 350.00
- 1924 **\$2.00 Dark Blue (277a)**. Perfectly centered, proof-like impression on bright white paper, light registry oval cancel, Extremely Fine Gem, a superb stamp, with 2002 P.F. certificate 350.00

1925 ★ **\$5.00 Dark Green (278)**. Original gum, rich color and proof-like impression, choice centering

EXTREMELY FINE ORIGINAL-GUM \$5.00 1895 WATERMARKED BUREAU ISSUE.

With 2002 P.F. certificate 2,400.00

1925

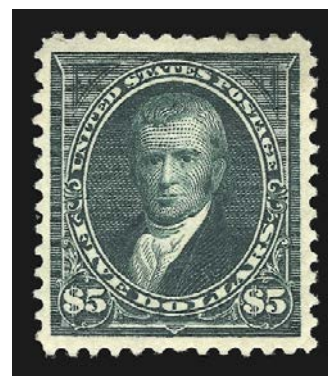

- 1926 ★ **\$5.00 Dark Green (278)**. Original gum, lightly hinged, extraordinarily wide margins and choice centering, deep rich color, natural inclusion at top, otherwise Extremely Fine 2,400.00
- 1927 ★ **\$5.00 Dark Green (278)**. Original gum, h.r., choice centering, Very Fine 2,400.00
- 1928 ★ **\$5.00 Dark Green (278)**. Slightly disturbed original gum, paper h.r., bright color, fresh and Very Fine 2,400.00
- 1929 **\$5.00 Dark Green (278)**. Bright shade, light strike of geometric cancel, Very Fine, dollar-values are rarely found with anything other than oval or duplex cancels 500.00
- 1930 S **2c Orange Red, Booklet Pane of Six, Specimen Ovpt. Ty. E (279BeSE)**. Position A, Mint N.H., deep rich color, fresh and Fine-Very Fine, with 1996 P.F. certificate 525.00
- 1931 ★★田 **2c Red, Ty. IV (279B)**. Mint N.H. top plate no. and imprint block of 90, with most of selvage at right (right plate block selvage is present, but almost detached), natural s.e. at bottom, one row of perf separations at bottom extends up five stamps, Fine, Scott Retail as one plate block and 84 singles 1,852.00
- 1932 ★★ **2c Rose Carmine, Ty. III (279Bc)**. Mint N.H., intense color on bright white paper, post-office fresh and Very Fine example of this scarce and undervalued shade, with photocopy of 2001 P.F. certificate for strip of four, this being Position 2 18.00
- 1933 ★★田 **2c Orange Red, Ty. III (279Bd)**. Mint N.H. top imprint and plate no. block of six, rich color, choice centering, small stained spots on back at top in ungummed part of selvage, otherwise Extremely Fine 325.00

END OF THIRD SESSION



1934



1935



1936



1937



1938



1939



1940



1941



1942



1943

FOURTH SESSION (LOTS 1934-2449)
THURSDAY, SEPTEMBER 19, 2002, AT 1:30 P.M.

TRANS-MISSISSIPPI ISSUE

- 1934 ★★田 **1c Trans-Mississippi (285)**. Mint N.H. top plate no. and imprint block of six, beautifully centered, post-office fresh and Very Fine 500.00
- 1935 ★★田 **1c Trans-Mississippi (285)**. Mint N.H. top plate no. and imprint block of six, deep shade, Fine-Very Fine 500.00
- 1936 ★★ **4c Trans-Mississippi (287)**. Mint N.H. with imprint at bottom, choice centering, color slightly oxidized, otherwise Extremely Fine..... 300.00
- 1937 ★田 **4c Trans-Mississippi (287)**. Block of four, original gum, lightly hinged, vivid color, Very Fine 650.00
- 1938 ★★田 **4c Trans-Mississippi (287)**. Mint N.H. top plate no. and imprint block of four, vivid color, fresh and Very Fine 1,500.00
- 1939 ★★ **5c Trans-Mississippi (288)**. Mint N.H., deep rich color and proof-like impression, Extremely Fine, with 2002 P.F. certificate 280.00
- 1940 ★★ **5c Trans-Mississippi (288)**. Mint N.H. top plate no. and imprint pair, bright color and proof-like impression, barest traces of toning in margin clear of stamps, Very Fine, Scott Retail as Mint N.H. singles 560.00
- 1941 ★田 **5c Trans-Mississippi (288)**. Block of four, original gum, h.r., deep color, well-centered and Extremely Fine..... 600.00
- 1942 ★★田 **5c Trans-Mississippi (288)**. Mint N.H. top plate no. and imprint block of four, bright color, remarkably fresh and intact, Very Fine, a pretty plate block..... 1,400.00
- 1943 ★田 **8c Trans-Mississippi (289)**. Mint N.H. block of four, deep rich color and sharp impression, trace of toning at top left, otherwise Extremely Fine, Scott Retail as singles..... 1,440.00



1944

- 1944 ★田 **8c Trans-Mississippi (289)**. Top plate no. and imprint block of four, top pair original gum, lightly hinged, bottom pair Mint N.H., deep color and detailed proof-like impression, few reinforced perforations in margin, Very Fine and choice..... 1,800.00



1945



1946



1949



1947



1950



1951



1948



1952



1953

- 1945 ★田 **8c Trans-Mississippi (289)**. Bottom plate no. and imprint block of four, original gum, crisp impression, few reinforced perf separations, light pencil in margin on reverse, Fine-Very Fine..... 1,800.00
- 1946 ★★ **10c Trans-Mississippi (290)**. Mint N.H., perfectly centered, deep rich color on bright white paper, Extremely Fine Gem, a wonderful stamp, with photocopy of 2000 P.F. certificate for strip of three, this being the right stamp..... 360.00
- 1947 ★★ **10c Trans-Mississippi (290)**. Mint N.H., deep charcoal shade and proof-like impression, Extremely Fine, with 2002 P.S.E. certificate 360.00
- 1948 ★ **10c Trans-Mississippi (290)**. Original gum, barely hinged, choice centering with wide and well-balanced margins, bright shade, Extremely Fine 180.00
- 1949 ★ **10c Trans-Mississippi (290)**. Top plate no. and imprint pair, original gum, lightly hinged, two tiny adherences and light diagonal crease in margin, Very Fine 425.00
- 1950 ★ **10c Trans-Mississippi (290)**. Bottom plate no. and imprint pair, original gum, h.r., deep shade, two tiny perf separations reinforced at bottom right, Fine-Very Fine 425.00
- 1951 ★田 **10c Trans-Mississippi (290)**. Top plate no. and imprint block of four, original gum, top left stamp lightly hinged, otherwise Mint N.H., deep shade, few usual light natural gum wrinkles, exceptionally fresh and intact, Fine-Very Fine..... 1,900.00
- 1952 ★ **50c Trans-Mississippi (291)**. Original gum, lightly hinged, perfectly centered, intense color, Extremely Fine, superb in every respect, with 2002 P.F. certificate 650.00
- 1953 ★ **50c Trans-Mississippi (291)**. Slightly disturbed original gum, rich color and crisp proof-like impression, Extremely Fine, with 2002 P.F. certificate..... 650.00



1954

- 1954 ★ **\$1.00 Trans-Mississippi (292)**. Bottom plate no. and imprint pair, original gum, left stamp h.r., right stamp lightly hinged
 VERY FINE PLATE NUMBER PAIR OF THE \$1.00 TRANS-MISSISSIPPI ISSUE.
 An outstanding pair..... 3,000.00



1955

- 1955 ★★ **\$1.00 Trans-Mississippi (292)**. Mint N.H. with plate no. at top, deep shade and detailed impression on bright white paper
 EXTREMELY FINE GEM. A SUPERB MINT NEVER-HINGED EXAMPLE OF THIS ALWAYS POPULAR ISSUE.
 With photocopy of 1999 P.F. certificate for plate no. pair..... 2,600.00



1956

1956 ★ **\$1.00 Trans-Mississippi (292).** Original gum, lightly hinged, crisp impression, wide margins

EXTREMELY FINE. A BEAUTIFUL ORIGINAL-GUM EXAMPLE OF THE \$1.00 TRANS-MISSISSIPPI.

With 1980 and 2002 P.F. certificates..... 1,250.00

1957 ★ **\$1.00 Trans-Mississippi (292).** Original gum, lightly hinged, extraordinarily wide margins and perfect centering

EXTREMELY FINE GEM. A SUPERB WIDE-MARGINED EXAMPLE OF THIS BEAUTIFUL 19TH CENTURY COMMEMORATIVE.

The gum shows only the barest trace of a previous hinge. From the Daniels estate 1,250.00



1957



1958



1959



1960



1961

1958 ★ **\$1.00 Trans-Mississippi (292).** Original gum, large paper h.r., wide margins, Extremely Fine..... 1,250.00

1959 ★ **\$1.00 Trans-Mississippi (292).** Slightly disturbed original gum, h.r., intense shade and proof-like impression, wide margins, Extremely Fine, with 1983 P.F. certificate..... 1,250.00

1960 ★ **\$1.00 Trans-Mississippi (292).** Original gum, h.r., dark shade on fresh paper, Very Fine 1,250.00

1961 ★ **\$1.00 Trans-Mississippi (292).** Original gum, lightly hinged, dark shade, fresh and Very Fine..... 1,250.00



- 1962°★★ **\$1.00 Trans-Mississippi (292).** Mint N.H., dark color on bright white paper, Fine, with 2002 P.F. certificate..... 2,600.00
- 1963 ★ **\$1.00 Trans-Mississippi (292).** With plate no. at top, original gum, lightly hinged, crisp impression, fresh and Fine 1,250.00
- 1964 ★ **\$1.00 Trans-Mississippi (292).** Original gum, lightly hinged, dark color on bright paper, Fine, with 1977 P.F. certificate..... 1,250.00
- 1965 (★) **\$1.00 Trans-Mississippi (292).** Unused (regummed), dark color on bright white paper, reperfed at right, two faint creases only visible in fluid, otherwise Very Fine 600.00
- 1966 **\$1.00 Trans-Mississippi (292).** Choice centering, deep shade on fresh paper, light New York registry oval cancel, Extremely Fine, with 2002 P.F. certificate..... 550.00
- 1967 **\$1.00 Trans-Mississippi (292).** Dark color on bright paper, light Lynn Mass. oval cancel, Fine, signed twice 550.00
- 1968 **\$1.00 Trans-Mississippi (292).** Choice centering, trace of red cancel at right and double oval cancel, small thin spot at top, appears Very Fine 550.00
- 1969 **\$1.00 Trans-Mississippi (292).** Dark color, duplex cancel, reperfed at bottom, small faults, otherwise Fine 550.00

- 1970°E **(\$2.00) Black, Vignette Essay on India (293-E6).** 81 x 68mm die sunk on 92 x 77mm card with full die sinkage, Very Fine and choice, extremely rare, this design was originally intended for the \$2.00 stamp but was instead used for the 2c of the series..... 3,000.00

1970

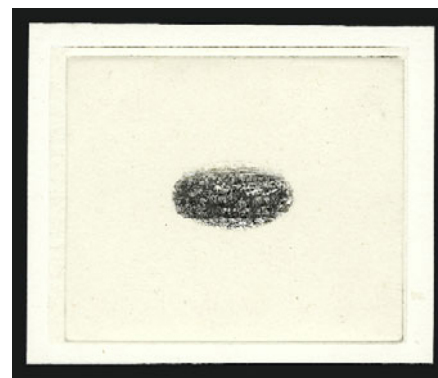



1971

1971°★★田 **\$2.00 Trans-Mississippi (293).** Mint N.H. block of four, sharp proof-like impression, reperfed at left

FINE-VERY FINE MINT NEVER-HINGED BLOCK OF THE \$2.00 TRANS-MISSISSIPPI ISSUE.

With 2001 P.S.E. certificate. Scott Retail as singles 18,000.00



1972

1972 ★ **\$2.00 Trans-Mississippi (293).** Original gum, lightly hinged with a few natural gum skips, wide margins and near perfect centering, rich color on bright paper

EXTREMELY FINE. A SUPERB LIGHTLY-HINGED EXAMPLE OF THE \$2.00 TRANS-MISSISSIPPI ISSUE.

From the Daniels estate 2,100.00



1973 ★	\$2.00 Trans-Mississippi (293). Slightly disturbed original gum, beautifully centered, rich color, Very Fine and choice	2,100.00
1974 ★	\$2.00 Trans-Mississippi (293). Original gum, rich color, fresh and Very Fine	2,100.00
1975 ★	\$2.00 Trans-Mississippi (293). Original gum, h.r., crisp impression, thin spot at top, otherwise Very Fine	2,100.00
1976 ★	\$2.00 Trans-Mississippi (293). Original gum, h.r., thin speck, nibbed perf at bottom right, otherwise Very Fine	2,100.00
1977 ★	\$2.00 Trans-Mississippi (293). Original gum, rich color, small thin spot, Very Fine appearance... ..	2,100.00
1978 ★	\$2.00 Trans-Mississippi (293). Original gum, h.r., rich color, small thin, single repaired perf, appears Fine	2,100.00
1979 ★	\$2.00 Trans-Mississippi (293). Original gum, light fingerprint at bottom left, sharp impression, tiny corner crease at top right, Fine	2,100.00
1980	\$2.00 Trans-Mississippi (293). Rich color, light target cancel, Very Fine, with 2002 P.F. certificate	1,000.00
1981	\$2.00 Trans-Mississippi (293). Rich color on bright white paper, light registry oval cancel, faint crease only visible in fluid, reperfed at bottom, otherwise Very Fine	1,000.00
1982	\$2.00 Trans-Mississippi (293). Rich color, light New York registry oval, small faint crease only visible in fluid, appears Fine	1,000.00
1983	\$2.00 Trans-Mississippi (293). Rich color, New York duplex cancel, small faint creases only visible in fluid, appears Fine	1,000.00



1984



1985



1987



1986



1989



1990



1991



1992



1993



1994



1995



1996



1998



1999

- 1984 ★★ **1c Pan-American (294)**. Mint N.H., dark colors, vignette dramatically shifted to top, frame well-centered with even margins, Extremely Fine..... 32.00
- 1985 ★★ **2c Pan-American (295)**. Mint N.H. with bottom right corner selvage, choice centering, rich colors, Extremely Fine Gem 31.00
- 1986 ★★ **2c Pan-American (295)**. Mint N.H., intense colors on brilliant paper, Extremely Fine Gem, superb in every respect..... 31.00
- 1987 ★★田 **2c Pan-American (295)**. Mint N.H. top plate no. and imprint block of six, deep dark colors, selvage slightly reduced at top, tiny natural gum skip, Very Fine 375.00
- 1988 ★ **2c Pan-American (295)**. Four double plate no., imprint and part arrow strips, incl. three with four stamps and one with five stamps, incl. twelve Mint N.H. stamps, others lightly hinged or h.r., bright colors, beautifully centered, Very Fine and choice group, Scott Retail as singles.....*Not illustrated* 459.00
- 1989 ★★ **4c Pan-American (296)**. Mint N.H., beautifully centered with even margins, post-office fresh and Extremely Fine, with 2001 P.F. certificate for block of ten..... 150.00
- 1990 ★★ **5c Pan-American (297)**. Mint N.H., remarkably well-centered, post-office fresh and Extremely Fine, with 2002 P.F. certificate 175.00
- 1991 ★★ **5c Pan-American (297)**. Mint N.H., perfectly centered, Extremely Fine, with photocopy of 2000 P.F. certificate for vertical block of eight, this being the top left stamp .. 175.00
- 1992 ★★ **5c Pan-American (297)**. Mint N.H., beautifully centered, Extremely Fine, with photocopy of 2000 P.F. certificate for vertical block of eight, this being Position 6 175.00
- 1993 ★★ **5c Pan-American (297)**. Mint N.H., precise centering, Very Fine and choice, with 2000 P.F. certificate for vertical block of eight, this being Position 3 175.00
- 1994 ★田 **5c Pan-American (297)**. Top plate no. and imprint block of six, lightly hinged, deep colors, fresh and Fine-Very Fine example of this scarce plate block..... 2,250.00
- 1995 ★★ **8c Pan-American (298)**. Mint N.H., rich colors, Extremely Fine, with 1985 P.F. certificate 225.00
- 1996 ★★ **8c Pan-American (298)**. Mint N.H. bottom plate no. and part imprint pair, fresh colors, Extremely Fine, Scott Retail as singles..... 450.00



1997

- 1997 ★★田 **8c Pan-American (298)**. Mint N.H. bottom double plate no., imprint and arrow block of ten, intense colors, post-office fresh and intact
VERY FINE. A BEAUTIFUL MINT NEVER-HINGED PLATE BLOCK OF TEN OF THE 8-CENT PAN-AMERICAN ISSUE.
The 8c Pan-American plate block is rarely seen in this superb condition..... 9,000.00
- 1998°★★ **10c Pan-American (299)**. Mint N.H. top imprint and plate no. strip of three, rich colors and proof-like impressions, Very Fine and choice, with 2002 P.S.E. certificate ... 975.00
- 1999 (★)田 **10c Pan-American (299)**. Block of four, unused (expertly regummed), beautifully centered, Extremely Fine..... 725.00

1902-08 ISSUE



- 2000 ★★田 **1c Blue Green (300)**. Mint N.H. top plate no. and imprint block of six, dark color, choice centering, Extremely Fine, a beautiful plate block, with 2002 P.F. certificate..... 300.00
- 2001 ★★田 **2c Carmine, Booklet Pane of Six (301c)**. Position E, Mint N.H., in complete booklet with interleaving, back cover torn in half, Very Fine*Not illustrated* 850.00
- 2002 ★田 **4c Brown (303)**. Left plate no. and imprint block of six, few small h.r., sharp impression, Fine-Very Fine 750.00
- 2003 ★★ **15c Olive Green (309)**. Mint N.H., intense color, perfectly centered with exceptionally wide even margins, Extremely Fine Gem, an outstanding stamp, with 2002 P.F. certificate 310.00
- 2004 ★★ **15c Olive Green (309)**. Mint N.H., choice centering with wide margins, Extremely Fine, with 2002 P.S.E. certificate 310.00
- 2005 ★ **50c Orange (310)**. Lightly hinged, radiant color. well-centered and Very Fine 475.00
- 2006 ★ **50c Orange (310)**. H.r., brilliant color on fresh paper, Fine 475.00
- 2007 ★ **50c Orange (310)**. Lightly hinged, vivid color on bright white paper, tiny perf corner crease at top right, otherwise Very Fine and choice..... 475.00



2008

- 2008 ★田 **50c Orange (310)**. Block of four, top pair lightly hinged, **bottom pair Mint N.H.**, radiant color on fresh white paper, choice centering
EXTREMELY FINE. A BEAUTIFUL BLOCK OF THE 50-CENT 1902 ISSUE.
Due to the demand for singles, few blocks remain in this exceptional condition. With 1996 P.F. certificate 2,850.00



- 2009°★★ **\$1.00 Black (311)**. Mint N.H., crisp impression showing remarkable detail, Very Fine and choice, with 1997 P.F. certificate 1,600.00
- 2010 ★★ **\$1.00 Black (311)**. Mint N.H., proof-like impression on bright fresh paper, Very Fine 1,600.00
- 2011°★ **\$1.00 Black (311)**. Trace of hinge, well-centered with exceptionally wide even margins, Extremely Fine, with 2000 P.F. certificate 775.00
- 2012 ★ **\$1.00 Black (311)**. Trace of hinge, proof-like impression, choice centering, Extremely Fine, with 2001 P.F. certificate 775.00
- 2013 ★ **\$1.00 Black (311)**. Plate no. at bottom, lightly hinged, deep shade, Very Fine, with 2002 P.F. certificate 775.00
- 2014 ★ **\$2.00 Dark Blue (312)**. Lightly hinged, perfectly centered, dark shade, sharp proof-like impression
EXTREMELY FINE GEM. THE \$2.00 1902 ISSUE SIMPLY CANNOT BE FOUND WITH BETTER CENTERING AND MARGINS — AN ABSOLUTELY SPECTACULAR STAMP.
While the \$2.00 1902 Issue is not very rare, only a few extant have the centering and margins of this stamp.
With 2001 P.S.E. certificate 1,250.00
- 2015 ★ **\$2.00 Dark Blue (312)**. Lightly hinged, deep rich color, choice centering, Extremely Fine, a beautiful stamp, with 1991 P.F. certificate..... 1,250.00
- 2016 ★ **\$2.00 Dark Blue (312)**. Lightly hinged, bright color on white paper, Extremely Fine, with 1982 P.F. certificate..... 1,250.00
- 2017 **\$2.00 Dark Blue (312)**. Light face-free cancel at bottom and trace of red cancel, dark color, choice centering, Extremely Fine, with 2002 P.F. certificate (not noting red cancel) 190.00
- 2018 田 **\$2.00 Dark Blue (312)**. Block of four, rich color, unusually light cancel, few perfs expertly rejoined at left, otherwise Very Fine-Extremely Fine, scarce used block, with 2001 P.F. certificate..... 1,750.00

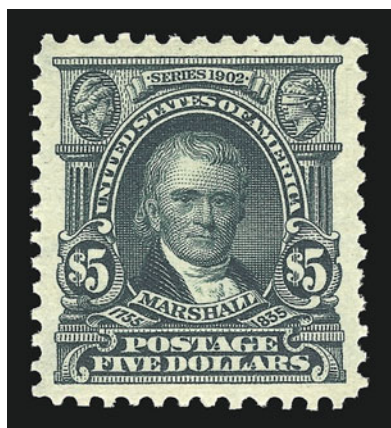

2019

2019 ★ **\$5.00 Dark Green (313).** Trace of hinge, perfectly centered with well-balanced margins, bright color and crisp impression on fresh paper

EXTREMELY FINE GEM. A SUPERB EXAMPLE OF THE \$5.00 1902 ISSUE.

With 2002 P.S.E. certificate 3,000.00



- 2020 ★ **\$5.00 Dark Green (313).** Lightly hinged, deep rich color and proof-like impression, Very Fine and choice, with 1988 P.F. certificate..... 3,000.00
- 2021 ★ **\$5.00 Dark Green (313).** Small hinge mark, deep shade on bright paper, Very Fine and choice 3,000.00
- 2022 ★ **\$5.00 Dark Green (313).** Lightly hinged, bright color, remarkably well-centered, small thin spot covered by redistributed gum, appears Extremely Fine, a beautiful appearing example of the \$5.00 1902 Issue 3,000.00
- 2023 ★ **\$5.00 Dark Green (313).** Deep rich color, well-proportioned margins, reperfed at top, otherwise Extremely Fine..... 3,000.00
- 2024 **\$5.00 Dark Green (313).** Well-centered, bold registry oval cancel, fresh and Extremely Fine, with 2002 P.F. certificate 750.00
- 2025 **\$5.00 Dark Green (313).** Detailed impression on bright paper, registry oval cancels, Very Fine and choice, with 2002 P.F. certificate 750.00
- 2026° **\$5.00 Dark Green (313).** Deep shade, well-centered, bold registry oval cancel, Very Fine and choice, with 2002 P.F. certificate 750.00
- 2027 **\$5.00 Dark Green (313).** Dark color, well-struck double oval registry cancel, fresh and Very Fine 750.00



- 2028 ★★ **5c Blue, Imperforate (315).** Mint N.H., large margins all around, rich color, Extremely Fine 425.00
- 2029 ★★ **5c Blue, Imperforate (315).** Mint N.H., wide margins, deep color, small vertical natural gum crease at right, Very Fine and choice 425.00
- 2030 ★ **5c Blue, Imperforate (315).** Horizontal pair, lightly hinged, large margins, tiny thin speck, Very Fine appearance..... 550.00
- 2031 ★★ **2c Lake, Ty. II (319f).** Mint N.H., deep dark color and detailed proof-like impression, Very Fine and choice example of this scarce and undervalued shade, with 2001 P.F. certificate for block of four, this being the top right stamp 14.00
- 2032 ★★ **2c Carmine, Ty. I, Booklet Pane of Six (319g).** Position D with plate no., Mint N.H., beautifully centered, vivid color, post-office fresh, with original booklet covers and inter-leaving, Extremely Fine, with 2002 P.F. certificate 1,250.00
- 2033 **2c Carmine Rose, Perf 12½ International Vending Machine Co. (320 var).** Used single, wavy line machine cancel, bright color, Very Fine and choice, with 1979 P.F. certificate.. 1,300.00



2034



2035



2037



2040



2041



2038



2042



2043EX



2044



2046



2045



2047



2048



2049



2050



2051



2052



2053

LOUISIANA PURCHASE AND JAMESTOWN ISSUES

- 2034 ★田 **1c Louisiana Purchase (323)**. Bottom plate no. and imprint block of four, deep rich color, top right stamp and margin lightly hinged, otherwise Mint N.H., fresh and Very Fine 175.00
- 2035 ★★田 **1c Louisiana Purchase (323)**. Mint N.H. top plate no. and imprint block of four, rich color, fresh and Very Fine with the top right stamp an Extremely Fine Gem..... 425.00
- 2036 ★田 **1c, 2c Louisiana Purchase (323, 324)**. Blocks of four, each with top right stamp lightly hinged, otherwise Mint N.H., Very Fine and choice*Not illustrated* 372.00
- 2037 ★★ **3c Louisiana Purchase (325)**. Mint N.H., rich color, choice centering, Extremely Fine, with 2002 P.F. certificate 160.00
- 2038 ★★田 **10c Louisiana Purchase (327)**. Mint N.H. top plate no. and imprint block of four, huge selvage, deep rich color, Very Fine and choice, an exceptional plate block seldom seen in this post-office fresh and intact condition 2,100.00
- 2039 ★田 **2c Jamestown (329)**. Right margin vertical strip of twenty with plate no. at bottom and full selvage at right, natural s.e at top, two stamps lightly hinged (incl. one with thin) and eighteen stamps Mint N.H., usual few perf separations, light toning, otherwise Fine*Not illustrated* 1,240.00
- 2040 ★★ **5c Jamestown (330)**. Mint N.H., virtually perfect centering with remarkably wide margins all around, dark shade on bright fresh paper, Extremely Fine Gem, with 2002 P.F. certificate 250.00
- 2041 ★ **5c Jamestown (330)**. Lightly hinged, perfectly centered with uncharacteristically wide margins, beautiful intense color on bright white paper, Extremely Fine, the narrow spacing between subjects on the plates for this issue left little room for perforations resulting in mostly off-center copies, with 1999 P.S.E. certificate..... 135.00
- 2042 ★田 **5c Jamestown (330)**. Top arrow block of four, small h.r. at top, bottom pair Mint N.H., dark color, bottom pair Fine, top pair Extremely Fine, Scott Retail as singles 770.00

1908-09 ISSUE

- 2043 ★田 **1c-50c 1908-09 Issue (331-341)**. Blocks of four incl. five with plate no. and part imprint, eleven stamps Mint N.H. incl. 1c, 2c, 8c, 10c and 15c (two each) and one 6c, others lightly hinged or h.r., two 3c stamp and one 13c stamp with faults (cat \$112), two 1c stamps with pencil notes on gum, Very Fine.....**(Photo Ex)** 2,193.00
- 2044 ★★ **4c Orange Brown (334)**. Mint N.H., Jumbo margins, fresh color, Extremely Fine Gem, with 1999 P.F. certificate 75.00
- 2045 ★★ **4c Orange Brown (334)**. Mint N.H. with wide selvage at left, deep rich color, choice centering, Extremely Fine, with 2002 P.F. certificate 75.00
- 2046 ★★ **4c Orange Brown (334)**. Mint N.H., well-centered with wide margins, rich color, Very Fine and choice, with 2002 P.F. certificate..... 75.00
- 2047 ★★ **5c Blue (335)**. Mint N.H., perfectly centered, beautiful bright shade, post-office fresh, Extremely Fine, with 2001 P.F. certificate..... 95.00
- 2048 ★★ **6c Red Orange (336)**. Mint N.H., perfectly centered, post-office fresh, Very Fine and choice, with 2002 P.F. certificate..... 115.00
- 2049 ★★ **6c Red Orange (336)**. Mint N.H., radiant color on bright white paper, Very Fine and choice, with 2002 P.F. certificate..... 115.00
- 2050 ★★ **6c Red Orange (336)**. Mint N.H., vivid color, fresh and Very Fine, with 2002 P.F. certificate 115.00
- 2051 ★★ **8c Olive Green (337)**. Mint N.H., almost perfectly centered, remarkably bright and fresh, Extremely Fine Gem, with 2002 P.F. certificate 90.00
- 2052 ★★ **13c Blue Green (339)**. Mint N.H., proof-like color and impression on bright paper, Extremely Fine Gem, with 2002 P.F. certificate 75.00
- 2053 ★★田 **13c Blue Green (339)**. Mint N.H. bottom plate no. and imprint block of six, deep rich color on bright white paper, post-office fresh, Very Fine, with 1998 P.F. certificate..... 775.00



2054



2055



2056



2057



2058



2059



2063



2060

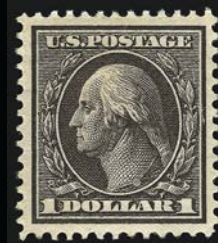

2061



2062



2064



2065



2066



2068



2069



2070



2071

2054 ★田	13c Blue Green (339). Top plate no. and imprint block of six, few perf separations in top row reinforced at left and with small hinge at right, rich color, Fine-Very Fine..	500.00
2055 ★★	15c Pale Ultramarine (340). Mint N.H., bright color, beautifully centered with wide even margins, Extremely Fine, with 2002 P.S.E. certificate	125.00
2056 ★★	15c Pale Ultramarine (340). Mint N.H., well-centered with remarkably wide margins, fresh color, Extremely Fine, with photocopy of 2001 P.F. certificate for block of four, this being the bottom right stamp	125.00
2057 ★★	15c Pale Ultramarine (340). Mint N.H., post-office fresh, choice centering, Extremely Fine, with 2002 P.S.E. certificate.....	125.00
2058 ★	50c Violet (341). Barely hinged, choice centering, bright and fresh, Extremely Fine Gem, ex Puliafito, with copy of 1990 P.F. certificate for block of four, this being the top left stamp	350.00
2059 ★	50c Violet (341). Lightly hinged, bright color on brilliant paper, Very Fine and choice, with 2002 P.F. certificate	350.00
2060 ★	50c Violet (341). Trace of hinge, bright and fresh, Extremely Fine, with 2000 P.F. certificate	350.00
2061 ★	\$1.00 Violet Brown (342). Lightly hinged, well-centered with wide margins, proof-like impression, Extremely Fine, with 2002 P.F. certificate.....	525.00
2062 ★	\$1.00 Violet Brown (342). Lightly hinged, choice centering, deep shade and detailed impression, Extremely Fine, with 2002 P.F. certificate.....	525.00
2063	1c Green, Coil (348). Pair, detailed impression on fresh paper, light San Francisco registry oval cancel, Extremely Fine, with 2002 P.F. certificate	100.00
2064 ★	2c Carmine, Coil (349). Guide line pair, lightly hinged, rich color, Fine, with 2002 P.F. certificate.....	550.00
2065 ★	4c Orange Brown, Coil (350). Guide line pair, barest trace of hinge, rich color, Very Good-Fine, with 2001 P.F. certificate	1,250.00
2066 ★	4c Orange Brown, Coil (350). Pair, rich color on bright paper, Fine, with 2002 P.F. certificate.....	380.00



2067

2067° ★	5c Blue, Coil (351). Guide line pair, lightly hinged, dark color, few specks of thicker gum at top not mentioned on certificate, Very Fine, with 2002 P.F. certificate.....	1,250.00
2068 ★	5c Blue, Coil (351). Guide line pair, lightly hinged, deep shade, Fine, with 2002 P.F. certificate	1,250.00
2069 ★★	1c Green, Coil (352). Mint N.H. guide line pair, proof-like impression, Fine, a scarce guide line pair, with 2001 P.F. certificate	1,350.00
2070 ★★	1c Green, Coil (352). Mint N.H. pair with 2mm spacing, deep shade, post-office fresh and Extremely Fine, extremely rare in this choice condition, with 2001 P.F. certificate....	425.00
2071 ★	1c Green, Coil (352). Pair with 3mm spacing, lightly hinged, detailed impression, Very Fine and choice, with 2002 P.F. certificate	225.00



- 2072 ★ **2c Carmine, Coil (353).** Guide line pair, h.r., rich color, fresh and Very Fine.... 750.00
- 2073 ★ **2c Carmine, Coil (353).** Pair with 2mm spacing, small h.r., rich color, left stamp with small crease, right stamp with two tiny natural inclusions, otherwise Very Fine, with 1998 P.F. certificate 240.00
- 2074 ★★ **2c Carmine, Coil (353).** Mint N.H., deep rich color on bright paper, Extremely Fine Gem, with photocopy of 1993 P.F. certificate for strip of four, this being Position 2 170.00
- 2075 ★ **4c Orange Brown, Coil (354).** Pair with 3mm spacing, lightly hinged, rich color, Very Fine, with 2002 P.F. certificate 525.00
- 2076 ★ **4c Orange Brown, Coil (354).** Pair with 3mm spacing, lightly hinged, fresh and Very Fine, with 1998 P.F. certificate 525.00
- 2077 ★ **5c Blue, Coil (355).** Guide line pair, bright color on fresh paper, Very Fine example of this elusive line pair, with 2002 P.F. certificate 1,500.00
- 2078 ★ **5c Blue, Coil (355).** Guide line pair, h.r., rich color, Very Fine 1,500.00



2079

- 2079°★★ **10c Yellow, Coil (356).** Mint N.H. intense shade on fresh paper, lightly initialed by expert in pencil on gum
- VERY FINE AND CHOICE MINT NEVER-HINGED SINGLE OF THE RARE 10-CENT 1909 COIL. THIS STAMP IS EXCEEDINGLY RARE IN MINT NEVER-HINGED CONDITION.
- With 2002 P.S.E. certificate 4,500.00

BLUISH PAPER



- 2080 ★★ **2c Carmine, Bluish (358).** Mint N.H., rich color, choice centering, and Extremely Fine, with photocopy of 1994 P.F. certificate for block of six, this being the bottom left stamp .
..... 155.00
- 2081°★★ **2c Carmine, Bluish (358).** Mint N.H., rich color on nicely blued paper, wide margins, Very Fine and choice, with 2002 P.S.E. certificate..... 155.00
- 2082 ★田 **2c Carmine, Bluish (358).** Vertical block of six, top right stamp small h.r., other five stamps Mint N.H., well-centered, fresh and Very Fine, with 1995 P.F. certificate.....
..... 860.00
- 2083°★ **3c Deep Violet, Bluish (359).** Dark color and crisp impression, Fine and attractive, with 2001 P.S.E. certificate 2,000.00
- 2084 ★ **6c Red Orange, Bluish (362).** H.r., bright color on nicely blued paper, Very Fine.....
..... 1,500.00

- 2085 ★ **10c Yellow, Bluish (364).** Trace of hinge, vivid color, beautiful centering
EXTREMELY FINE ORIGINAL-GUM EXAMPLE OF THE
10-CENT BLUISH PAPER.
With 2001 P.F. certificate..... 1,800.00



2085



2088



2089EX



2090



2091



2092



2093



2094



2095



2096



2097



2098



2099



2100



2101

- 2086 ★★ **15c Pale Ultramarine, Bluish (366).** Mint N.H., perfectly centered with balanced margins, bright color on nicely blued paper

A SUPERB MINT NEVER-HINGED EXAMPLE OF THE 15-CENT BLUISH PAPER. AN ELUSIVE STAMP IN PERFECTLY CENTERED MINT NEVER-HINGED CONDITION.

With 2000 P.F. certificate..... 2,600.00



2086



2087

- 2087 ★ **15c Pale Ultramarine, Bluish (366).** Lightly hinged, detailed impression, Very Fine, with 2002 P.F. certificate 1,450.00

- 2088 ★ **2c Lincoln, Bluish (369).** Lightly hinged, rich color on nicely blued paper, wide margins, Extremely Fine 210.00

1910-11 ISSUE

- 2089 ★ **1c-10c 1910-11 Issue (374-381).** 1c and 5c Mint N.H., rich colors, beautiful centering, Very Fine-Extremely Fine(Photo Ex) 386.00
- 2090 ★★ **4c Brown (377).** Mint N.H. with sheet margin at top, well-centered with wide margins at sides, deep rich color, Extremely Fine, with 2002 P.F. certificate for block of nine, this being the top center stamp 57.00
- 2091 ★田 **4c Brown (377).** Block of four with plate no., part imprint and star, bottom left stamp lightly hinged, other three stamps Mint N.H., bright and fresh, Scott No. in pencil on bottom left stamp, Very Fine, with 2002 P.F. certificate..... 205.00
- 2092 ★田 **4c Brown (377).** Bottom plate no., imprint and star block of six, bottom left and bottom right stamps Mint N.H., other four stamps lightly hinged, deep rich color, choice centering, Extremely Fine 280.00
- 2093 ★★ **6c Red Orange (379).** Mint N.H., beautifully centered with wide margins, brilliant color, Extremely Fine, an outstanding stamp, with 2002 P.F. certificate 67.00
- 2094 ★★ **8c Olive Green (380).** Mint N.H., outstanding centering with wide even margins, deep rich color, Extremely Fine Gem, a beautiful stamp, with 2000 P.F. certificate 210.00
- 2095 ★★ **10c Yellow (381).** Mint N.H., choice centering with unusually wide margins, vibrant color on bright white paper, Extremely Fine Gem, with 2002 P.F. certificate for block of four, this being the bottom right stamp 190.00
- 2096 ★★ **10c Yellow (381).** Mint N.H., vivid color, post-office fresh, Very Fine and choice, with photocopy of 2002 P.F. certificate for block of four, this being the bottom left stamp 190.00
- 2097 ★★ **15c Pale Ultramarine (382).** Mint N.H., brilliant color, almost perfectly centered with wide margins, Extremely Fine Gem, with 1999 P.F. certificate..... 500.00
- 2098 ★ **15c Pale Ultramarine (382).** Lightly hinged, fresh color, perfectly centered with even margins, Extremely Fine, with 2002 P.F. certificate..... 275.00
- 2099 ★ **15c Pale Ultramarine (382).** Lightly hinged, detailed impression on bright white paper, Very Fine, with photocopy of 1999 P.F. certificate for horizontal pair, this being the right stamp 275.00
- 2100 ★ **15c Pale Ultramarine (382).** Lightly hinged, bright and fresh, Very Fine and choice, with 1999 P.F. certificate for pair, this being the left stamp 275.00
- 2101 ★★ **15c Pale Ultramarine (382).** Mint N.H., deep shade, fresh and Very Fine, with 2002 P.F. certificate..... 500.00
- 2102 ★★田 **1c Green, 2c Carmine, Imperforate (383, 384).** Left Mint N.H. plate blocks of six, 1c with "A" and 2c with star, Extremely Fine*Not illustrated* 325.00



2103



2104



2105



2106



2107



2108



2109



2111



2112



2113



2114



2115

- 2103 ★★ **1c Green, Coil (385).** Mint N.H. guide line pair, rich color, slightly rounded top right corner, bottom stamp with Scott No. lightly noted in pencil on gum, otherwise Very Fine and choice, with 2002 P.S.E. certificate..... 850.00
- 2104 ★ **1c Green, Coil (385).** Guide line pair, top stamp lightly hinged, bottom stamp Mint N.H. but with light pencil note on gum, deep dark shade, Very Fine with the bottom stamp Extremely Fine, with 2002 P.F. certificate..... 475.00
- 2105 ★ **1c Green, Coil (387).** Guide line pair, detailed impression, Fine, with 2002 P.F. certificate..... 675.00
- 2106 ★★ **1c Green, Coil (387).** Mint N.H. pair, 3mm spacing, dark color on fresh paper, Extremely Fine, with 2001 P.F. certificate..... 725.00
- 2107 ★ **1c Green, Coil (387).** Pair with 3mm spacing, lightly hinged, dark color on fresh paper, Very Fine and choice, with 1998 P.F. certificate..... 400.00
- 2108 ★ **2c Carmine, Coil (391).** Guide line pair, lightly hinged, well-centered, sharp impression, Scott No. lightly noted in pencil at top, Extremely Fine, with 2002 P.F. certificate..... 260.00
- 2109 ★ **1c Green, Coil (392).** Guide line pair, lightly hinged, dark color, beautifully centered, Extremely Fine, with 2002 P.F. certificate..... 190.00

- 2110 ★★ **2c Carmine, Coil (393).** Mint N.H. guide line pair, perfectly centered with immense even margins, radiant color
EXTREMELY FINE GEM MINT NEVER-HINGED GUIDE LINE PAIR. SUPERB IN EVERY RESPECT.
With 2000 P.S.E. certificate..... 550.00



2110

- 2111 ★ **2c Carmine, Coil (393).** Guide line pair, lightly hinged, rich color, Extremely Fine, with 2002 P.F. certificate..... 300.00
- 2112 ★ **2c Carmine, Coil (393).** Guide line pair, lightly hinged, almost perfect centering, rich color, Very Fine, with 2002 P.F. certificate..... 300.00
- 2113 ★ **2c Carmine, Coil (393).** Guide line pair, lightly hinged, bright color on fresh paper, Fine, with 2002 P.F. certificate..... 300.00
- 2114 ★★ **2c Carmine, Coil (393).** Mint N.H. pair, intense color on bright white paper, Extremely Fine, a beautiful pair, with 2002 P.F. certificate..... 225.00
- 2115 ★ **3c Deep Violet, Coil (394).** Guide line pair, lightly hinged, dark color on bright white paper, Very Fine, with 2002 P.F. certificate..... 400.00



2116



2117

- 2116 ★★ **4c Brown, Coil (395).** Mint N.H. guide line pair, deep rich color, post-office fresh, Extremely Fine, with 2002 P.F. certificate..... 725.00
- 2117 ★★ **5c Blue, Coil (396).** Mint N.H. guide line pair, bright color, well-centered and Very Fine, with 2002 P.F. certificate..... 725.00



2118



2119



2120



2121



2122



2124



2123



2125



2126



2127



2128



2129



2130



2131



2133



2134



2135



2136

PANAMA-PACIFIC ISSUE

- 2118 ★★ **1c Panama-Pacific (397).** Mint N.H., well-centered with Jumbo margins at sides, post-office fresh, Extremely Fine Gem 35.00
- 2119 ★★田 **1c Panama-Pacific (397).** Mint N.H. top plate no. block of six, dark color on fresh paper, Fine-Very Fine 275.00
- 2120 ★★田 **2c Panama-Pacific (398).** Mint N.H. left plate no. block of six, deep dark color and proof-like impression, Fine-Very Fine 425.00
- 2121 ★★ **5c Panama-Pacific (399).** Plate no. at top, stamp Mint N.H., small h.r. in selvage only, perfectly centered, dark color, Extremely Fine Gem 140.00
- 2122 ★★ **10c Orange Yellow, Panama-Pacific (400).** Mint N.H., well-centered, vivid color on fresh white paper, Extremely Fine, with 2002 P.F. certificate 240.00
- 2123 ★ **10c Orange Yellow, Panama-Pacific (400).** Lightly hinged, beautifully centered with wide balanced margins, Extremely Fine 135.00
- 2124 ★田 **10c Orange Yellow, Panama-Pacific (400).** Top plate no. block of six, center pair with trace of hinge, otherwise Mint N.H., radiant color, sealed tear in top third of margin well-clear of plate no., two short perfs at bottom center, otherwise Very Fine.. 2,350.00
- 2125 ★★ **10c Orange, Panama-Pacific (400A).** Mint N.H., deep rich color, choice centering, fresh and Extremely Fine, with 2001 P.F. certificate..... 375.00
- 2126 ★★ **1c Panama-Pacific, Perf 10 (401).** Mint N.H., perfectly centered with wide margins at sides, proof-like impression, Extremely Fine Gem, a superb stamp, with 2002 P.F. certificate..... 45.00
- 2127 ★★ **1c Panama-Pacific, Perf 10 (401).** Mint N.H., intense color on brilliant paper, Extremely Fine Gem, with 2002 P.F. certificate 45.00
- 2128 ★★ **2c Panama-Pacific, Perf 10 (402).** Mint N.H., precise centering, rich color, Extremely Fine, with 2002 P.F. certificate 135.00
- 2129 ★★ **5c Panama-Pacific, Perf 10 (403).** Mint N.H., perfectly centered with even margins, intense color, Extremely Fine Gem, with 2002 P.F. certificate 310.00
- 2130 ★★ **5c Panama-Pacific, Perf 10 (403).** Mint N.H., deep shade on bright white paper, Extremely Fine, with 2000 P.F. certificate for vertical pair, this being the top stamp 310.00
- 2131 ★ **5c Panama-Pacific, Perf 10 (403).** Lightly hinged, rich color, choice centering with wide margins, Extremely Fine..... 175.00



2132

- 2132 ★★ **10c Panama-Pacific, Perf 10 (404).** Mint N.H., choice centering, intense color and detailed impression on bright white paper
EXTREMELY FINE. A CHOICE MINT NEVER-HINGED EXAMPLE OF THE 10-CENT PERF 10 PANAMA-PACIFIC ISSUE.
With 2002 P.F. certificate 1,650.00
- 2133° ★ **10c Panama-Pacific, Perf 10 (404).** Intense color, choice centering, fresh and Extremely Fine, a beautiful stamp, with 2002 P.F. certificate 925.00
- 2134 ★ **10c Panama-Pacific, Perf 10 (404).** Rich color on bright paper, wide margins, Very Fine and choice, with 1999 P.F. certificate 925.00
- 2135 ★★ **10c Panama-Pacific, Perf 10 (404).** Mint N.H., vibrant color, fresh and Very Fine..... 1,650.00
- 2136 (★) **10c Panama-Pacific, Perf 10 (404).** Unused (no gum), bright color, small crease at top right, otherwise Very Fine, rare without gum (pre regummed state), Scott Retail with gum 925.00



2137



2138



2139



2140



2141



2143



2142

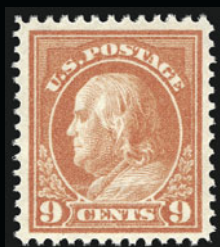

2144



2145



2146



2147



2148



2149

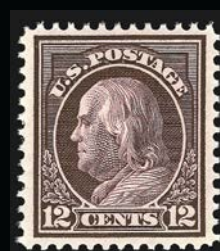

2150



2151



2152



2153



2155



2156



2157

1912-14 ISSUE

2137 ★	2c Carmine (406). Original gum, h.r., rich color, unusually wide pre-printing paperfold virtually bisects design, Very Fine, unusual freak.....	E. 100-150
2138 ★★	7c Black (407). Mint N.H., dark color on bright white paper with long full perfs, Extremely Fine, with photocopy of 2001 P.F. certificate for block of four, this being the bottom right stamp	145.00
2139 ★	7c Black (407). Single small hinge mark, intense shade on bright paper, choice centering, Extremely Fine.....	80.00
2140 ★★	2c Carmine, Coil (413). Mint N.H. guide line pair, intense color, wide margins EXTREMELY FINE GEM. A SUPERB MINT NEVER-HINGED GUIDE LINE PAIR. With 2001 P.F. certificate.....	500.00
2141 ★	2c Carmine, Coil (413). Guide line pair, lightly hinged, deep rich color, choice centering, Extremely Fine, with 2002 P.F. certificate	280.00
2142 ★★	2c Carmine, Coil (413). Mint N.H. paste-up pair, rich color, Very Fine	500.00
2143 ★★田	8c Pale Olive Green (414). Mint N.H. right plate no, imprint and "A" block of six, rich color, Fine-Very Fine	725.00
2144 ★★	9c Salmon Red (415). Mint N.H., radiant color on bright white paper, Extremely Fine, with photocopy of 2001 P.F. certificate for block of four, this being the bottom left stamp	100.00
2145 ★★	9c Salmon Red (415). Mint N.H., post-office fresh and Extremely Fine, with 2002 P.F. certificate.....	100.00
2146 ★★	9c Salmon Red (415). Mint N.H., rich color, Very Fine, with photocopy of 2001 P.F. certificate for block of four, this being the bottom right stamp	100.00
2147 ★	9c Salmon Red (415). Brilliant color, Jumbo margins, small natural gum skips, Extremely Fine, a huge stamp	55.00
2148 ★	10c Orange Yellow (416). Lightly hinged, choice centering with Jumbo even margins, dark shade on bright white paper, Extremely Fine, a huge stamp, with 1999 P.F. certificate.....	45.00
2149 ★★	12c Claret Brown (417). Mint N.H., well-centered with extra wide margins, dark shade and crisp impression, Extremely Fine Gem, with 1998 P.F. certificate.....	90.00
2150 ★★	12c Claret Brown (417). Mint N.H., perfectly centered, proof-like impression, Extremely Fine Gem, with 1997 P.F. certificate	90.00
2151 ★	12c Claret Brown (417). Mint N.H., deep rich color, precise centering, Extremely Fine, with 2001 P.F. certificate	90.00
2152 ★★	20c Ultramarine (419). Mint N.H., choice centering with wide margins at sides, Extremely Fine, with 1999 P.F. certificate	360.00
2153 ★	20c Ultramarine (419). Deep rich color on bright paper, choice centering, fresh and Extremely Fine.....	200.00
2154 田	20c Ultramarine (419). 100 stamps originally forming a complete pane and now in block of 50, 48 and pair, natural s.e at left and top, rich color, bold "New York N.Y." precancel, original gum, some hinge reinforced perf separations, centered to right, almost Fine, Scott Retail as used singles \$1,500.00..... <i>Not illustrated</i>	E. 300-400
2155 ★★	30c Orange Red (420). Mint N.H., brilliant color, post-office fresh and Extremely Fine, with 2002 P.S.E. certificate.....	225.00
2156 ★	30c Orange Red (420). Brilliant color, extra wide margins, Extremely Fine	125.00
2157 ★	30c Orange Red (420). Small h.r., radiant color on bright white paper, Extremely Fine, a pretty stamp, with 1983 P.F. certificate.....	125.00



2158

2158 ★★ **50c Violet (422)**. Mint N.H., remarkable centering with even margins, brilliant color on bright paper

EXTREMELY FINE EXAMPLE OF THE 1912 50-CENT PERF 12 FRANKLIN ON DOUBLE-LINE WATERMARKED PAPER.

With 2002 P.F. certificate 450.00

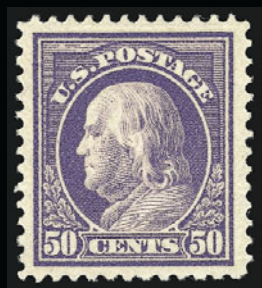

2159



2160



2161



2162



2163



2164



2165

- 2159 ★ **50c Violet (422)**. Rich color on bright paper, wide margins, Very Fine and choice, with 1988 P.F. certificate for block of four 250.00
- 2160 ★★ **50c Violet (422)**. Mint N.H., rich color on post-office fresh paper, Very Fine, with 2002 P.F. certificate 450.00
- 2161 ★ **50c Violet (421)**. Lightly hinged, fresh color, well-centered, Very Fine and choice 425.00
- 2162 **\$1.00 Violet Brown (423)**. Lightly hinged, perfectly centered with Jumbo margins, intense color and impression, Extremely Fine, with 2002 P.F. certificate 525.00
- 2163 ★ **\$1.00 Violet Brown (423)**. Perfectly centered, deep shade and proof-like impression, Extremely Fine 525.00
- 2164 ★ **\$1.00 Violet Brown (423)**. Lightly hinged, beautifully centered with wide balanced margins, dark color, Extremely Fine, with 2002 P.F. certificate 525.00
- 2165 ★ **\$1.00 Violet Brown (423)**. Barely hinged, intense shade and impression, Very Fine and choice 525.00
- 2166 ★ **1c-50c 1913-15 Issue (424-440)**. Lightly hinged or small h.r., rich colors, Very Fine set.. *Not illustrated* 1,605.00

- 2167 **1c Green, Perf 10 x 12 (424b).** S.e. at right, neat "Dayton, Ohio" precancel, sealed tear at bottom and tiny thin spot

VERY FINE APPEARANCE. OUR CENSUS OF THE ONE-CENT COMPOUND PERF 10 X 12 CONTAINS 34 EXAMPLES OF THE ONE-CENT PERF 10 X 12 VARIETY.

Our census of Scott 424b contains 34 stamps. All genuine examples are used incl. 29 with the Dayton precancel. 1,750.00



2167



- 2168 ★★ **5c Blue (428).** Mint N.H., perfectly centered with wide even margins, bright color, post-office fresh, Extremely Fine Gem, superb in every respect, with photocopy of 2001 P.F. certificate for block of four, this being the top left stamp..... 62.00
- 2169 ★★ **5c Blue (428).** Mint N.H., intense color and proof-like impression, Extremely Fine, with photocopy of 2001 P.F. certificate for block of eight, this being the top right stamp..... 62.00
- 2170 ★★ **5c Blue (428).** Mint N.H., dark color on bright white paper, Very Fine and choice, with 2002 P.S.E. certificate for block of ten, this being the top left stamp 62.00
- 2171 ★★ **5c Blue (428).** Mint N.H., deep dark shade on bright white paper, Very Fine and choice, with photocopy of 2001 P.F. certificate for block of four, this being the bottom right stamp 62.00
- 2172 ★★田 **5c Blue (428).** Mint N.H. block of four, intense color on bright white paper, Very Fine and choice, with 2001 P.F. certificate for block of eight, this being the top block 250.00
- 2173 ★★田 **5c Blue (428).** Mint N.H. top plate no. block of six, dark color, post-office fresh and intact, Extremely Fine, an outstanding plate block, with 2000 P.F. certificate 600.00



2174



2175



2176



2177



2178

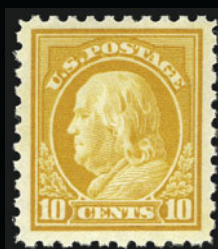

2179



2182



2180



2181



2184



2183



2185



2187



2186



2188



2189



2190



2191



2192



2193

2174 ★	7c Black (430). Lightly hinged, dark color and detailed impression on bright white paper, perfectly centered and Extremely Fine.....	90.00
2175 ★★	9c Salmon Red (432). Mint N.H. with top margin, vibrant color, wide margins, Extremely Fine, with 1989 P.S.E. certificate	90.00
2176 ★★	10c Orange Yellow (433). Mint N.H. with part imprint at bottom, deep rich color and crisp impression, Extremely Fine, with 2002 P.F. certificate.....	85.00
2177 ★★	10c Orange Yellow (433). Mint N.H. with bottom margin, bright color, wide margins, Extremely Fine Gem, with 1991 P.F. certificate	85.00
2178 ★★	10c Orange Yellow (433). Mint N.H., intense color on brilliant paper, perfectly centered, Extremely Fine Gem, superb in every respect, with 2002 P.F. certificate for vertical pair, this being the bottom stamp.....	85.00
2179 ★★	10c Orange Yellow (433). Mint N.H., radiant color, beautifully centered, Extremely Fine, with 2001 P.F. certificate for pair, this being the left stamp	85.00
2180 ★★	10c Orange Yellow (433). Mint N.H., vivid color, post-office fresh, Very Fine, with photocopy of 2001 P.F. certificate for pair, this being the right stamp	85.00
2181 ★★	10c Orange Yellow (433). Mint N.H., brilliant color, precise centering, Extremely Fine, with 2002 P.F. certificate for vertical pair, this being the bottom stamp	85.00
2182 ★	11c Dark Green (434). Barest trace of hinge, deep dark color on brilliant paper, choice centering with Jumbo margins, Extremely Fine.....	25.00
2183 ★田	11c Dark Green (434). Top plate no. block of six, top center stamp lightly hinged, otherwise Mint N.H., deep dark color on fresh paper, Fine-Very Fine	240.00
2184 ★★	12c Claret Brown (435). Mint N.H., choice centering even margins, intense shade and impression, Extremely Fine Gem, with 2002 P.F. certificate.....	50.00
2185 ★★	15c Gray (437). Mint N.H., perfectly centered, post-office fresh, Extremely Fine Gem, with photocopy of 2000 P.F. certificate for vertical pair, this being the top stamp	250.00
2186 ★★	15c Gray (437). Mint N.H., rich color on fresh white paper, Extremely Fine, with 2001 P.F. certificate for pair, this being the left stamp	250.00
2187 ★	15c Gray (437). Trace of hinge, perfectly centered with exceptionally wide margins, rich color, Extremely Fine, with 2001 P.F. certificate.....	135.00
2188 ★★	20c Ultramarine (438). Mint N.H. with plate no. at left, pretty color, post-office fresh, Extremely Fine Gem, an exceptional stamp, with 2002 P.F. certificate.....	400.00
2189 ★	20c Ultramarine (438). Lightly hinged, bright and fresh, Extremely Fine, an outstanding stamp, with 1993 P.F. certificate	220.00
2190 ★	20c Ultramarine (438). Bright shade, wide margins, fresh and Extremely Fine ..	220.00
2191 ★	30c Orange Red (439). Lightly hinged, incredibly vibrant color on bright paper, perfectly centered, Extremely Fine, a superb stamp	260.00
2192 ★	50c Violet (440). Almost perfectly centered with wide and well-balanced margins, bright shade on crisp paper, fresh and Extremely Fine, a beautiful stamp, with 1999 P.F. certificate	575.00
2193 ★	50c Violet (440). Lightly hinged, fresh color on brilliant paper, wide margins, Extremely Fine, with 2002 P.F. certificate	575.00



- 2194 ★ **1c-5c 1914 Issue, Coil (443-447).** 1c and 2c Mint N.H., fresh and Very Fine, 3c with 1999 P.F. certificate **(Photo Ex)** 460.00
- 2195 ★★ **1c Green, Coil (443).** Mint N.H. guide line pair, intense color on brilliant paper, Extremely Fine, with 1998 P.F. certificate 280.00
- 2196 ★★ **1c Green, Coil (443).** Mint N.H. guide line pair, deep rich color, choice centering, Extremely Fine Gem, with 1993 P.F. certificate 280.00
- 2197 ★★ **2c Carmine, Coil (444).** Mint N.H. guide line pair, radiant color on bright white paper, Extremely Fine, with 2002 P.F. certificate 525.00
- 2198 ★ **3c Violet, Coil (445).** Pair, lightly hinged, wide margins, intense color, Extremely Fine, with 1990 P.F. certificate 575.00
- 2199 ★ **3c Violet, Coil (445).** Pair, lightly hinged, bright colors and detailed impression, Very Fine, with 2002 P.F. certificate 575.00
- 2200 ★★ **3c Violet, Coil (445).** Mint N.H., deep rich color, Very Fine, with 1973 (for pair) and 2002 P.F. certificates 400.00
- 2201 ★ **3c Violet, Coil (445).** Lightly hinged, bright and fresh, incredible centering, Extremely Fine 220.00



- 2202 **3c Violet, Coil (445).** Pair, deep shade on bright white paper, rich color, wavy-line machine cancel

EXTREMELY FINE. AN OUTSTANDING USED PAIR OF THE 3-CENT VERTICAL COIL, SCOTT 445. VERY ELUSIVE IN SUCH CHOICE CONDITION.

With 2002 P.F. certificate..... 600.00

2202



- 2203 ★★ **4c Brown, Coil (446).** Mint N.H. pair, rich color, post-office fresh and Fine, with 2002 P.F. certificate 585.00
- 2204 ★★ **5c Blue, Coil (447).** Mint N.H. guide line pair, beautiful deep shade, extra wide margins, Extremely Fine Gem, with 1999 P.F. certificate 475.00
- 2205 ★ **5c Blue, Coil (447).** Guide line pair, lightly hinged, deep shade and detailed impression, Extremely Fine, with 2002 P.F. certificate 260.00
- 2206 ★ **5c Blue, Coil (447).** Guide line pair, lightly hinged, dark color on bright fresh paper, Extremely Fine, with 2002 P.F. certificate 260.00
- 2207 **5c Blue, Coil (447).** Pair, dark color, registry oval cancels, light diagonal creases, otherwise Very Fine, with 2002 P.F. certificate 275.00

- 2208 ★★ **2c Red, Ty. I, Coil (449).** Mint N.H. pair, remarkably well-centered, brilliant color and detailed impression.

VERY FINE AND CHOICE. AN EXTRAORDINARILY RARE MINT NEVER-HINGED PAIR OF THE 1915 2-CENT TYPE I VERTICAL COIL.

Type I rotary press stamps were produced using the same master dies as had been used for flat plate printings. However, due to the curve of the plate to fit the rotary press, the impressions lacked some of the details of the flat plate printings. New dies were made with strengthened lines, resulting in the Type II stamps. After plate wear was noticed, further strengthening was necessary, resulting in the Type III stamps. Scott 449 was not produced until almost a year and a half after the Type I horizontal coil, Scott 453. Due to the unpopularity of vertical coils, this Type I vertical coil was in production for only a short period of time before being discontinued. The pair offered here is a true condition rarity.

With 2000 P.F. certificate 10,000.00

2208





- 2209 **2c Red, Ty. I, Coil (449).** Neat wavy-line cancel, rich color, Scott No. in blue ink on back does not show thru, Fine, with 2002 P.S.E. certificate 500.00
- 2210 ★ **1c-5c 1914-16 Issue, Coils (452-458).** Rich colors, fresh and Very Fine, 3c with 1995 P.F. certificate.....(Photo Ex) 546.00
- 2211 ★★ **2c Carmine Rose, Ty. I, Coil (453).** Mint N.H. joint line pair, deep rich color, post-office fresh and Very Fine, with 2002 P.F. certificate..... 1,250.00
- 2212 ★★ **2c Carmine Rose, Ty. I, Coil (453).** Mint N.H. joint line pair, rich color, Very Fine, with 2002 P.S.E. certificate 1,250.00
- 2213 ★ **2c Carmine Rose, Ty. I, Coil (453).** Joint line pair, lightly hinged, deep shade and sharp impression, Very Fine and choice, with 2002 P.F. certificate 725.00
- 2214 ★ **2c Carmine Rose, Ty. I, Coil (453).** Pair, lightly hinged, deep rich color, Extremely Fine example of this challenging issue, with 2002 P.F. certificate 325.00
- 2215 ★★ **2c Red, Ty. II, Coil (454).** Mint N.H. pair, vibrant color, wide margins, Extremely Fine, with 1994 P.F. certificate..... 300.00
- 2216 ★★ **4c Brown, Coil (457).** Mint N.H. joint line pair, almost perfectly centered with wide margins, deep rich color, Extremely Fine, with 2000 P.F. certificate..... 270.00
- 2217 ★★ **4c Brown, Coil (457).** Mint N.H. joint line pair, deep rich color and detailed impression, Extremely Fine, with 2002 P.F. certificate 270.00
- 2218 ★★ **5c Blue, Coil (458).** Mint N.H. pair, detailed impression, Very Fine and choice, with 2001 P.F. certificate for strip of four, this being the left pair..... 130.00
- 2219 **5c Blue, Coil (458).** Pair, choice centering, light duplex cancel, Extremely Fine, an outstanding used pair, with 2000 P.F. certificate for strip of four, this being the left pair..... 60.00

- 2220 ★★ **2c Carmine, Ty. I, Imperforate Coil (459).** Mint N.H. joint line pair, **without usual crease between stamps**, large and even margins

VERY FINE AND CHOICE MINT NEVER-HINGED JOINT LINE PAIR.

Most joint line pairs of this stamp are creased. The example offered here, without a crease, is a rare exception to the rule. With 2002 P.F. certificate. Scott Retail for creased 1,600.00



2220



2221

- 2221°★★ **2c Carmine, Ty. I, Imperforate Coil (459).** Mint N.H. joint line pair, **without usual crease between stamps**, Very Fine, most joint line pairs of this stamp are creased — the uncreased example offered here is a rare exception to the rule — with 2002 P.F. certificate, Scott Retail for creased 1,600.00



2222

2223

2224

2225

- 2222 ★★ **2c Carmine, Ty. I, Imperforate Coil (459).** Mint N.H. pair, rich color, Very Fine, with 1990 P.F. certificate 775.00
- 2223 ★★ **2c Carmine, Ty. I, Imperforate Coil (459).** Mint N.H. pair, bright and fresh, Very Fine, with 2001 P.F. certificate 775.00
- 2224 ★★ **2c Carmine, Ty. I, Imperforate Coil (459).** Mint N.H., large margins all around, bright shade, Extremely Fine, with 1990 P.F. certificate for pair 350.00
- 2225 **2c Carmine, Ty. I, Imperforate Coil (459).** Well-centered with even margins, light non-contemporary double oval cancel, Extremely Fine, with 1996 P.F. certificate... 1,100.00



2226



2227



2228



2229



2233



2230



2231



2232



2237



2234



2235



2236



2238



2239



2240



2241



2242



2243



2244



2245

2226 ★	\$1.00 Violet Black (460). Lightly hinged, dark color, Fine, with 2001 P.S.E. certificate 850.00
2227 ★★	2c Pale Carmine Red, Ty. I (461). Mint N.H., bright shade, fresh and Very Fine..... 270.00
2228 ★★	2c Pale Carmine Red, Ty. I (461). Mint N.H., detailed impression, reperfed at top, otherwise Extremely Fine, with 2001 P.F. certificate for block of four, this being the top right stamp 270.00

1916-17 ISSUE

2229 ★★	5c Blue (466). Mint N.H., rich color, tiny natural gum skip, Extremely Fine, with copy of 1986 P.F. certificate for block of four, this being the bottom left stamp 135.00
2230 ★田	5c Carmine, Error (467). Double error in block of twelve, top center stamp lightly hinged, other stamps incl. both errors Mint N.H. , rich color, fresh and Very Fine-Extremely Fine, Scott Retail for two Mint N.H. error stamps..... 2,000.00
2231 ★田	5c Carmine, Error (467). Double error in block of twelve, five 2c stamps lightly hinged, other 2c stamps and both errors Mint N.H. , natural s.e. at bottom, rich color on bright white paper, Very Fine with the top error Extremely Fine 2,000.00
2232 ★田	5c Carmine, Error (467). Single error in block of six, error Mint N.H. , bright shade, Fine, Scott Retail as Mint N.H. error single..... 1,000.00
2233 ★★	9c Salmon Red (471). Mint N.H., perfectly centered with immense even margins, Extremely Fine Gem, with 2002 P.F. certificate 110.00
2234 ★★	11c Dark Green (473). Mint N.H., intense color, wide margins, Extremely Fine Gem, with 1998 P.F. certificate 72.00
2235 ★★	15c Gray (475). Mint N.H., perfectly centered with wide even margins on fresh paper with long full perfs all around, Extremely Fine Gem, with 2001 P.F. certificate.. 360.00
2236 ★★	15c Gray (475). Mint N.H. with plate no. at top, soft charcoal color on fresh white paper, Extremely Fine, with 2002 P.F. certificate..... 360.00
2237°★田	15c Gray (475). Bottom plate no. block of six, top row lightly hinged, bottom row Mint N.H., fresh and intact, unusually precise centering, Very Fine and choice, with 2002 P.S.E. certificate 3,000.00
2238 ★★	20c Light Ultramarine (476). Mint N.H., deep color on bright white paper, Extremely Fine, with photocopy of 2001 P.F. certificate for block of four, this being the top left stamp 450.00
2239 ★★	20c Light Ultramarine (476). Mint N.H., bright color and crisp impression, Very Fine and choice, with photocopy of 2001 P.F. certificate for block of four, this being the bottom left stamp..... 450.00
2240 ★★	20c Light Ultramarine (476). Mint N.H., post-office fresh, Very Fine and choice, with 2002 P.F. certificate 450.00
2241 ★	20c Light Ultramarine (476). Lightly hinged, beautifully centered, Extremely Fine, with 2002 P.F. certificate 250.00
2242 ★	20c Light Ultramarine (476). Almost perfectly centered, bright shade, fresh and Extremely Fine..... 250.00
2243 ★	50c Light Violet (477). Lightly hinged, bright and fresh, Extremely Fine 1,100.00
2244 ★	50c Light Violet (477). Lightly hinged, fresh color on bright paper, Very Fine and choice, with 1999 P.F. certificate 1,100.00
2245 ★	50c Light Violet (477). Lightly hinged, dark color and detailed impression on fresh paper, Very Fine and choice, with 2002 P.F. certificate..... 1,100.00



- 2246 ★ **\$1.00 Violet Black (478).** Rich color and proof-like impression, wide margins, Very Fine and choice, with 2001 P.F. certificate 800.00
- 2247 ★ **\$1.00 Violet Black (478).** Lightly hinged, dark color, fresh and Very Fine 800.00
- 2248 ★ **\$2.00 Dark Blue (479).** Lightly hinged, intense color, wide margins, Extremely Fine, with 2001 P.F. certificate 290.00
- 2249 ★ **\$2.00 Dark Blue (479).** Lightly hinged, choice centering, Extremely Fine..... 290.00
- 2250 ★ **\$2.00 Dark Blue (479).** Lightly hinged, dark color, Very Fine and choice, with 2002 P.F. certificate..... 290.00
- 2251 ★★ **\$5.00 Light Green (480).** Mint N.H., bright color, post-office fresh, Very Fine and choice 425.00
- 2252 ★★ **\$5.00 Light Green (480).** Mint N.H., rich color on bright paper, Very Fine and choice, with 2001 P.F. certificate 425.00
- 2253 ★ **\$5.00 Light Green (480).** Well-proportioned margins, Extremely Fine 240.00

- 2254 **1c Green, Boy Scout Private Coil (481 var).** Rich color, bold "New York N.Y." precancel, s.e. at left (end of the coil), thin spot, Fine appearing and very rare, these privately perforated coils were produced for use on mailings by the Boy Scouts of America and are only known with the New York precancel, unlisted in Scott..... E. 500-750



2255



2254

- 2255 **1c Green, Boy Scout Private Coil (481 var).** Rich color, bold "New York N.Y." precancel, thinned at top, Fine appearing and very rare, these privately perforated coils were produced for use on mailings by the Boy Scouts of America and are only known with the New York precancel, unlisted in Scott..... E. 500-750



2256



2257



2258

- 2256 ★★ **2c Carmine, Ty. II, Coil (487).** Mint N.H. joint line pair, deep rich color, Extremely Fine, with 2002 P.F. certificate 190.00
- 2257 ★★ **2c Carmine, Ty. II, Coil (487).** Mint N.H. pair, rich color, perfectly centered, Extremely Fine Gem, with 2000 P.F. certificate 55.00
- 2258 ★★ **2c Carmine, Ty. II, Coil (487).** Mint N.H. pair, intense color, beautifully centered, Extremely Fine Gem, a superb pair, with 1991 A.P.S. certificate 55.00



2259

- 2259 ★★ **2c Carmine, Ty. II, Coil (491).** Mint N.H. joint line pair, fresh color and detailed impression

FINE. AN EXTRAORDINARILY RARE MINT NEVER-HINGED JOINT LINE PAIR OF THIS RARE COIL.

Unlike most other issues, the horizontal coil is actually scarcer than the vertical coil. It was in production for only a short period of time before being replaced by the Type III, Scott 492. This joint line pair ranks high among the rarest of all 20th Century issues in sound Mint Never-Hinged condition.

With 2002 P.F. certificate 20,000.00



2260

- 2260 ★ **2c Carmine, Ty. II, Coil (491).** Pair, lightly hinged, choice centering with well-proportioned margins, deep rich color and sharp impression

EXTREMELY FINE PAIR OF THE RARE 2-CENT TYPE II PERF 10 HORIZONTAL COIL ON WATERMARKED PAPER.

With 1999 P.F. certificate 5,000.00



2261



2262



2263



2265EX



2264



2268



2269



2271



2272EX



2273EX



2274EX



2275



2276



2277



2278



2279



2280



2281

2261	2c Carmine, Ty. II, Coil (491). Rich color, light wavy-line cancel, Very Fine, with 2002 P.F. certificate 750.00
2262	2c Carmine, Ty. II, Coil (491). Choice centering, some intact perfs at left, light wavy-line cancel, tiny tear and small crease only visible in fluid, otherwise Extremely Fine, with 2001 P.F. certificate 750.00
2263 ★★	4c Orange Brown, Coil (495). Mint N.H. pair, fresh color, remarkably well-centered, Extremely Fine, with photocopy of 1999 P.F. certificate for line strip of six, this being the left pair 42.00
2264 ★★	5c Blue, Coil (496). Mint N.H. joint line pair, perfectly centered, crisp impression, Extremely Fine Gem, with 1986 P.F. certificate incorrectly stating No. 458 55.00
2265 ★	1c-\$1.00 1917-19 Issue (498-499, 501-504, 506-518). Several incl. 30c and 50c Mint N.H., choice centering, Very Fine(Photo Ex) 488.00
2266	1c Green, A.E.F. Booklet Pane Covers (498f). Front and back covers, fresh and Very Fine <i>Not illustrated</i> E. 200-300
2267 ★★	2c Rose, Booklet Pane of Six (499e). Two Mint N.H. panes in complete booklet with interleaving (BK58), bottom pane Fine, top pane Extremely Fine ... <i>Not illustrated</i> 250.00
2268 ★★	2c Deep Rose, Ty. Ia (500). Mint N.H., bright color, post-office fresh and Extremely Fine, with 2002 P.F. certificate 500.00
2269	2c Deep Rose, Ty. Ia (500). Intense color and impression, neat duplex cancel, unusually wide margins, Very Fine and choice..... 225.00
2270 ★田	3c Light Violet, Ty. I, Dark Violet, Ty. II, Complete Booklets (501b, 502b). Nos. BK62 and BK63, former with light crease from opening, panes fresh and intact, Fine-Very Fine <i>Not illustrated</i> 775.00
2271 ★★	3c Dark Violet, Ty. II, Double Impression (502d). Mint N.H., deep rich color with clear doubling on bright white paper, precise centering, Extremely Fine, rare in this condition, with 2002 P.F. certificate 850.00
2272 ★★田	4c-30c 1917-19 Issue (503, 504, 506, 508, 511, 512, 512a, 513, 516). Mint N.H. blocks of four, No. 512 with plate no., bright colors, one 6c stamp with tiny natural inclusion, Very Fine(Photo Ex) 858.00
2273 ★★田	4c-30c 1917-19 Issue (503, 504, 506, 508, 511, 512, 512a, 513, 516). Mint N.H. blocks of four, No. 512 with plate no., bright colors, one 11c stamp with natural gum crease, Fine-Very Fine(Photo Ex) 858.00
2274 ★★田	5c-30c 1917-19 Issue (504, 511, 512, 512a, 513, 516). Mint N.H. blocks of four, rich colors, Fine-Very Fine.....(Photo Ex) 610.00
2275 ★★	5c Blue (504). Mint N.H. with wide selvage at right, deep dark color on bright white paper, Extremely Fine, with 2002 P.S.E. certificate for pair 16.00
2276 ★★	5c Blue (504). Mint N.H. block of four, dark color on brilliant paper, choice centering, bottom left stamp with small natural inclusion, Extremely Fine, Scott Retail as singles..... 64.00
2277 ★★田	5c Rose, Error (505). Single error Position 4 in left sheet margin horizontal block of ten, eight stamps incl. error Mint N.H., two 2c stamps with slight gum disturbance, natural s.e. at bottom, rich color, Fine-Very Fine..... 625.00
2278 ★田	5c Rose, Error (505). Single error in block of nine, five 2c stamps lightly hinged or with perf separations reinforced by hinges, other stamps incl. error Mint N.H., natural s.e. at top, Fine..... 675.00
2279 ★	5c Rose, Error (505). Single error in block of six, top center 2c stamp small h.r., 5c error and other 2c stamps Mint N.H., rich color, Very Good 625.00
2280 ★田	5c Rose, Error (505). Single error in block of nine, top three and bottom center 2c stamps h.r., other stamps incl. error Mint N.H., natural s.e. at top, top left 2c stamp small thin, appears Fine..... 675.00
2281 ★田	5c Rose, Error (505). Single error in block of nine, top center stamp h.r., others incl. error Mint N.H., rich color, natural s.e. at top, Fine..... 675.00



2282



2283



2284



2286EX



2285EX

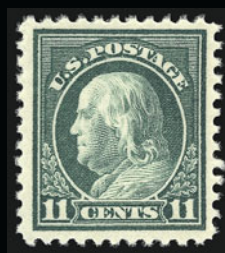

2291



2287



2289

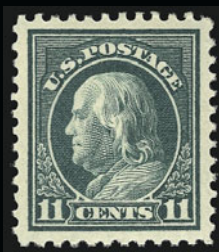

2290



2288



2292EX



2293



2294



2295



2296



2297



2298



2299



2300



2301

- 2282 ★田 **5c Rose, Error (505).** Double error in block of twelve, natural s.e. at bottom, lightly hinged, rich color, choice centering, Extremely Fine 1,300.00
- 2283 (★)田 **5c Rose, Error (505).** Double error in block of twelve, unused (no gum), rich color, natural s.e. at bottom, top error stamp and one 2c stamp with one tiny ink spot each, otherwise Very Fine 1,300.00
- 2284 ★田 **5c Rose, Error (505).** Double error in block of twelve, natural s.e. at bottom, **errors Mint N.H.**, bright shade, fresh and Fine-Very Fine 1,300.00
- 2285 ★田 **6c-\$1.00 1917-19 Issues (506-518).** Blocks of four, 11c with plate no.eight stamps Mint N.H. incl. 13c (three), 20c (two), 50c, \$1.00 (two), others lightly hinged with a couple small h.r., rich colors, five stamps with small faults (cat \$162), Fine-Very Fine (Photo Ex) 1,657.00
- 2286 ★田 **4c-30c 1917-19 Issue (507, 508, 511-514, 518).** Blocks of four, 7c and 8c with plate nos. but margin faults, 11c with sheet margin at right, \$1.00 top pair h.r., others Mint N.H., bright colors, one 11c stamp with Scott No. noted in pencil on gum, Very Fine (Photo Ex) 1,059.00
- 2287 ★★ **7c Black (507).** Mint N.H. with sheet selvage at bottom, dark color on bright white paper, Extremely Fine Gem, with 2002 P.S.E. certificate for multiple of three 50.00
- 2288 **8c Olive Bister, Vertical Pair, [Almost] Imperforate Between (508b).** Vertical pair, Lancaster Pa. ovals, bottom stamp has two tears, the faintest almost undetectable trace of two or three perf indentations at left disqualify this pair as No. 508b, but it is clearly the product of the same defective perf wheel that produced the imperf-between variety — according to Datz, there is one unused pair and two used pairs of No. 508b, but the used count probably includes this pair from our 1971 Rarities sale, which received a 1971 P.F. certificate stating “traces of blind perforations” E. 400-500
- 2289 ★★ **9c Salmon Red (509).** Mint N.H., rich color, well-centered with exceptionally wide margins, Extremely Fine Gem, with 2002 P.S.E. certificate for block of six, this being the bottom right stamp 25.00
- 2290 ★★ **11c Light Green (511).** Mint N.H., perfectly centered with wide even margins, bright color, Extremely Fine Gem, with 2002 P.S.E. certificate for block of four, this being the top left stamp 16.00
- 2291 ★★ **11c Light Green (511).** Mint N.H., well-centered, bright color, Extremely Fine, with 2002 P.S.E. certificate for block of four, this being the bottom right stamp 16.00
- 2292 ★★田 **12c Claret Brown (512).** 33 Mint N.H. incl. block of twelve, block of eight, two blocks of four, two pairs and one single, Fine-Very Fine (Photo Ex) 528.00
- 2293 ★★ **13c Apple Green (513).** Mint N.H., almost perfectly centered, bright color, tiny natural inclusion speck at bottom not noted on certificate, Extremely Fine, with 2002 P.S.E. certificate for block of nine, this being the center stamp 20.00
- 2294 ★★ **15c Gray (514).** Mint N.H., choice centering, rich color, Extremely Fine Gem, with photocopy of 2001 P.F. certificate for block of four, this being the bottom right stamp 67.00
- 2295 ★ **20c Light Ultramarine, Vertical Pair, Imperforate Between (515b).** Bright color, centered to top left with perfs just in, Fine and rare 1,500.00
- 2296 ★★ **50c Red Violet (517).** Mint N.H., detailed impression on bright white paper, Extremely Fine Gem, with 2002 P.S.E. certificate for block of four, this being the bottom left stamp 120.00
- 2297 ★★田 **50c Red Violet (517).** Mint N.H. block of four, intense shade, fresh and Fine-Very Fine, Scott Retail as Mint N.H. singles 480.00
- 2298 ★ **2c Carmine (519).** Bright color, choice centering, Extremely Fine, Stanley Gibbons back-stamp 400.00
- 2299 ★★ **2c Carmine (519).** Mint N.H., rich color, Very Fine and choice, with photocopy of 2001 P.F. certificate for block of four, this being the top left stamp 750.00
- 2300 ★★ **2c Carmine (519).** Mint N.H., detailed impression, post-office fresh and Very Fine, with photocopy of 2001 P.F. certificate for block of four, this being the bottom left stamp 750.00
- 2301 ★★ **2c Carmine (519).** Mint N.H., rich color, reperfed at right, appears Extremely Fine, with 2000 P.F. certificate 750.00
- 2302 **2c Carmine (519).** Detailed impression, large pre-use diagonal tear, tied by “New York NY Hudson Term. Sta. 2 Nov. 24, 1917” machine cancel on small piece, otherwise Very Fine, rare in used condition, with 2001 P.F. certificate *Not illustrated* 1,100.00



2303



2304



2305



2306



2307



2308



2310



2311EX



2312



2313



2314



2315



2316



2318



2319

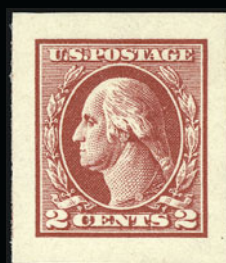

2317

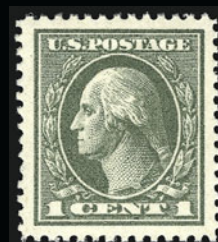

2320



2321



2322



2323



2324

1918-20 ISSUE

2303 ★	\$2.00 Orange Red & Black (523). Lightly hinged, Jumbo margins at top and bottom, Extremely Fine, with 2000 P.F. certificate.....	600.00
2304 ★	\$2.00 Orange Red & Black (523). Bright and fresh, Very Fine and choice.....	600.00
2305 ★	\$2.00 Orange Red & Black (523). Vibrant color, Very Fine.....	600.00
2306 ★	\$2.00 Orange Red & Black (523). Hinge mark and small remnant, bight color, Very Fine.....	600.00
2307 ★	\$2.00 Orange Red & Black (523). Choice centering, minute tear between two perfs at right, otherwise Very Fine.....	600.00
2308 ★	\$2.00 Orange Red & Black (523). H.r, fresh and bright, Fine.....	600.00
2309 ★	\$2.00 Orange Red & Black (523). Four, slightly disturbed gum, Fine-Very Fine, one with P.F. certificate..... <i>Not illustrated</i>	2,400.00
2310 ★田	\$2.00 Orange Red & Black (523). Right arrow block of four, bottom stamps Mint N.H. , top pair lightly hinged, rich color, bottom right stamp with small natural inclusion, Very Fine and choice, Scott Retail as singles.....	3,300.00
2311 ★	\$2.00-\$5.00 1918-20 Issues (523-524, 547). "Set" of bicolored dollar values, lightly hinged, fresh and Very Fine..... (Photo Ex)	990.00
2312 ★	\$5.00 Deep Green & Black (524). Barely hinged, rich colors, beautiful centering, Extremely Fine.....	210.00
2313 ★★	2c Carmine, Ty. IV (526). Mint N.H. with selvage at bottom containing a ghost plate no., perfectly centered with wide margins, Extremely Fine Gem, with 2002 P.F. certificate.....	50.00
2314 ★★	2c Carmine, Ty. IV (526). Mint N.H., proof-like impression on brilliant paper, Extremely Fine Gem, superb in every respect, with 2001 P.S.E. certificate for block of ten, this being the top right stamp.....	50.00
2315 ★★田	2c Carmine, Ty. IV (526). Mint N.H. top plate no. block of six, detailed impression, bottom left stamp with tiny inclusion, Very Fine.....	380.00
2316 ★★	2c Carmine, Ty. VI (528A). Mint N.H., radiant color on bright fresh paper, tiny natural inclusion at bottom left, Very Fine and choice, a huge stamp, with 2001 P.S.E. certificate for block of four, this being the bottom left stamp (not noting inclusion).....	95.00
2317 ★★	2c Carmine Rose, Ty. IV, Imperforate (532). Mint N.H., enormous margins, bright shade, Extremely Fine Gem.....	40.00
2318 ★	2c Carmine, Ty. V, Imperforate (533). Lightly hinged, huge margins, rich color, Extremely Fine, with 1979 and 1992 P.F. certificates.....	120.00
2319 ★★	1c Gray Green (536). Mint N.H., enormous margins and superb centering, fresh and Extremely Fine Gem.....	40.00
2320 ★★	1c Gray Green (536). Mint N.H., extra wide margins and superb centering, fresh and Extremely Fine Gem.....	40.00
2321 ★★	1c Gray Green (536). Mint N.H., wide margins, fresh and Extremely Fine Gem..	40.00
2322 ★★	1c Gray Green (536). Mint N.H., near perfect centering on bright white paper, Extremely Fine, with photocopy of 2001 P.F. certificate for block of six, this being the bottom right stamp.....	40.00
2323 ★★田	1c Gray Green (536). Mint N.H. block of four, choice centering, Extremely Fine, Scott Retail as Mint N.H. singles.....	160.00
2324 ★★田	1c Gray Green (536). Mint N.H. block of four, fresh and Extremely Fine, Scott Retail as Mint N.H. singles.....	160.00



- 2325 ★★田 **1c Gray Green (536)**. Mint N.H. top plate no. block of six, fresh, Very Fine and choice... 325.00
- 2326 ★★田 **1c Gray Green (536)**. Mint N.H. right plate no. block of six, Very Fine..... 325.00
- 2327 ★田 **1c Gray Green (536)**. 12 Mint. N.H. (plus 2 lightly hinged in block), all Very Fine and choice
.....*Not illustrated* 525.00
- 2328 ★★田 **1c Gray Green (536)**. Mint N.H. pane of 100 with plate nos. at right and bottom, natural s.e. top and left, one stamp with translucency (clear of plate block), small tear in selvage at right, Fine-Very Fine.....
.....*Not illustrated* 4,170.00
- 2329 ★★田 **1c Gray Green (536)**. Mint N.H. pane of 100 with plate nos. at right and bottom, natural s.e. top and left, tear in selvage at right, Fine-Very Fine.....
.....*Not illustrated* 4,170.00
- 2330 ★★田 **1c Gray Green (536)**. Mint N.H. pane of 100 with plate nos. at right and bottom, rich color, natural s.e. top and left, one stamp with small stain (clear of plate blocks), Fine-Very Fine
.....*Not illustrated* 4,170.00
- 2331 ★★田 **1c Gray Green (536)**. Mint N.H. pane of 100 with plate nos. at right and bottom, post-office fresh and intact, natural s.e. top and left, Fine-Very Fine
.....*Not illustrated* 4,170.00
- 2332 ★田 **1c Gray Green (536)**. Wholesale group containing 14 Mint N.H. in Fine-Very Fine grade, additional 27 in either Mint N.H. VG-Fine grade or hinged Very Fine grade (all counted as hinged in catalogue value), plus three plate no. blocks of six (one stamp in two plates lightly hinged, third plate Mint N.H.), desirable quantity of the Rossbach Perf issue
.....*Not illustrated* 1,890.00



- 2333 (★) **3c Deep Violet (537a)**. Vertical pair, deep rich color and sharp proof-like impression, bold "Salem Ohio" precancel
EXTREMELY FINE PAIR. ONLY SIXTEEN USED EXAMPLES OF THE RED VIOLET ARE CURRENTLY KNOWN.
The Philatelic Foundation has certified only four singles and one used block of four as genuine used examples of Scott 537a. A second block has a straight edge at right and slight thinning. This superb pair is offered to the market for the first time. 4,000.00
- 2334 ★★ **2c Carmine Rose, Ty. III, Rotary Perf 11 x 10 (540)**. Mint N.H., deep rich color, Extremely Fine, with 2002 P.S.E. certificate for block of eight, this being the top left stamp ...
..... 23.00
- 2335 ★★ **1c Green, Perf 10 x 11 (542)**. Mint N.H., bright color, perfectly centered on fresh paper with long full perfs, Extremely Fine Gem, a superb stamp, with 2002 P.F. certificate for vertical pair, this being the top stamp 25.00

2336

1c Green, Rotary Perf 11 (544). Machine slogan cancel, remarkably well-centered for this notoriously challenging issue, fresh and bright color

EXTREMELY FINE USED EXAMPLE OF THIS MAJOR 20TH CENTURY RARITY.

A small quantity of 1c Rotary Press stamps was perforated 11 at the end of 1922, using remainder sheets from the earlier printings that were normally perforated in 10 gauge or 11/10 compound gauge. Most of the recorded copies of Scott 544 are off-center or have been damaged as a result of lower production standards and poor handling.

With 2002 P.F. certificate 3,250.00



2336



2337

2337

1c Green, Rotary Perf 11 (544). Bright color and detailed impression, bold "Cleveland Ohio" precancel
FRESH AND VERY FINE EXAMPLE OF THIS SCARCE ROTARY PRESS WASTE ISSUE.

This is an extremely difficult stamp to find in sound, centered condition. The example offered here is choice. With 2002 P.F. certificate 3,250.00

2338

1c Green, Rotary Perf 11 (544). Light "San Francisco California" precancel, wide margins, few slightly toned perf tips and tiny thin spot, otherwise Very Fine, scarce with such wide margins 3,250.00



2338



2339

2339

1c Green, Rotary Perf 11 (544). Vertical pair, light wavy-line cancel, fresh and bright color, detailed impression

VERY FINE AND CHOICE VERTICAL PAIR OF SCOTT 544.

The largest known multiple of this stamp is a vertical strip of four on cover. Other than that, there are only a few pairs known. This pair is in especially outstanding condition. With 1998 P.F. certificate. Scott Retail as singles 6,250.00



2340



2341



2342



3243



2344



2346



2349



2350



2351



2353EX



2352



2354



2355

- 2340 ★★ **1c Green, Rotary (545).** Mint N.H., sharp impression, wide margins, fresh and Very Fine, with photocopy of 2000 P.F. certificate for block of four, this being the top left stamp 340.00
- 2341 ★ **1c Green, Rotary (545).** Lightly hinged, choice centering, fresh and Extremely Fine..... 190.00
- 2342 ★★田 **2c Carmine Rose, Ty. III, Rotary (546).** Mint N.H. block of four, deep rich color, trivial natural inclusion at top right, Very Fine and choice, Scott Retail as Mint N.H. singles 900.00
- 2343 ★★ **\$2.00 Carmine & Black (547).** Mint N.H., dark colors, beautifully centered, Extremely Fine, with 2002 P.F. certificate..... 325.00
- 2344 ★田 **\$2.00 Carmine & Black (547).** Block of four, top pair small h.r., bottom pair Mint N.H., brilliant color, bottom left stamp with small natural gum skip, Fine-Very Fine..... 1,010.00

1922-26 ISSUE

- 2345 ★田 **½c-\$5.00 1922-25 Issue (551-573).** Blocks of four, 8c, 10c and 14c lightly hinged, one 12c stamp h.r., two 50c stamps lightly hinged or h.r., otherwise Mint N.H., one 2c stamp with ink on gum and two 7c with narrow vertical natural gum skip, Very Fine-Extremely Fine*Not illustrated* 2,297.00
- 2346 **2c Carmine, Booklet Pane of Six (554c).** Bottom right corner single from pane, well-centered with Jumbo margins, light machine cancel, Extremely Fine Gem, with original cover from which it came, Scott Retail for used complete pane..... 2.00



2347

- 2347 **2c Carmine, Perf 10 at Bottom (554d).** Deep rich color, choice centering with wide margins, "Atlanta Georgia" precancel, very slight creasing at upper left
VERY FINE APPEARANCE. ONLY SEVEN SINGLES, A BLOCK OF FOUR AND TWO COVERS OF THIS RARE PERFORATION VARIETY ARE KNOWN TO US.
One other is known with the Atlanta precancel. 4,000.00
- 2348 ★田 **2c Carmine, Boston Postal Forgery (554var).** Full sheet of 100 with sheet margin all around, 92 stamps Mint N.H., others hinge reinforcements, few natural gum skips and perf separations, otherwise Fine-Very Fine, possibly the only full sheet in existence.....*Not illustrated* E. 500-750
- 2349 ★★ **3c Violet (555).** Mint N.H., rich color, post-office fresh and Extremely Fine, with 2002 P.S.E. certificate for vertical strip of three, this being the bottom stamp 29.00
- 2350 ★★ **4c Yellow Brown (556).** Mint N.H., perfectly centered, rich color on bright paper, Extremely Fine Gem, with 2001 P.S.E. certificate for block of six, this being the bottom center stamp..... 30.00
- 2351 ★★ **9c Rose (561).** Mint N.H., perfectly centered with wide even margins, Extremely Fine Gem, with 2002 P.S.E. certificate for block of four, this being the bottom right stamp 22.00
- 2352 ★★ **10c Orange (562).** Mint N.H., radiant color, huge balanced margins, Extremely Fine Gem, with 2002 P.S.E. certificate for block of five, this being the top left stamp..... 29.00
- 2353 ★田 **12c-\$1.00 1922-25 Issue (564-571, 622, 623).** Blocks of four, 15c and 17c with plate nos. at right, 13c h.r., 30c unused (no gum — not catalogued), others with bottom pairs Mint N.H. and top pairs h.r., bright colors, four stamps with faults (cat \$56), Fine-Very Fine....**(Photo Ex)** 1,033.00
- 2354 ★★ **20c Carmine Rose (567).** Mint N.H., wide margins, brilliant color, Extremely Fine Gem, ex Piedmont, with 2000 and 2001 P.F. certificates..... 35.00
- 2355 ★★ **30c Olive Brown (569).** Mint N.H. with sheet margin at right, dark color, perfectly centered, Extremely Fine Gem, with 2002 P.S.E. certificate for block of four 52.00



2356



2357



2358



2359



2360



2361



2362EX



2363EX



2364



2365



2366



2367



2368



2369

- 2356 ★★ **50c Lilac (570).** Mint N.H. with sheet margin at right, perfectly centered on brilliant paper, Extremely Fine Gem, with 2002 P.S.E. certificate for vertical pair, this being the bottom stamp 87.00
- 2357 ★田 **50c Lilac (570).** Top plate no. block of six, center vertical pair lightly hinged, otherwise Mint N.H., couple usual small natural gum skips, Very Fine..... 600.00
- 2358 ★★田 **\$5.00 Carmine & Blue (573).** Mint N.H. block of four with arrow and “\$5.00” imprint, vibrant colors on bright paper, Extremely Fine, Scott Retail as Mint N.H. singles 960.00
- 2359 ★★ **1c Green, Rotary (578).** Mint N.H., perfectly centered, post-office fresh and Extremely Fine, with 2002 P.F. certificate for block of four, this being the top right stamp. 160.00
- 2360 ★★ **1c Green, Rotary (578).** Mint N.H., bright color, Extremely Fine, with photocopy of 2002 P.F. certificate for block of four, this being the bottom right stamp 160.00
- 2361 ★★ **2c Carmine, Rotary (579).** Mint N.H., beautifully centered with exceptionally wide margins for this notoriously challenging issue, Extremely Fine Gem 145.00
- 2362 ★田 **1c-1½c, 3c-10c 1923-26 Issue, Perf 10 (581, 582, 584-591).** Blocks of four incl. six with sheet selvage, top pairs h.r., bottom pairs Mint N.H., rich colors, one hinged 1½c stamp with small thin speck, otherwise Very Fine(Photo Ex) 1,131.00
- 2363 ★田 **1c-10c 1923-26 Issue, Perf 10 (581-591).** Plate no. blocks of four, 1c-2c, 4c and 9c Mint N.H., 6c h.r., 8c and 10c lightly hinged, 3c, 5c and 7c with disturbed gum, rich colors, Fine-Very Fine(Photo Ex) 2,057.00
- 2364 ★★ **2c Carmine, Rotary, Perf 11 (595).** Mint N.H., rich color, Very Fine, with 2002 P.S.E. certificate..... 475.00
- 2365 ★★ **2c Carmine, Rotary, Perf 11 (595).** Mint N.H., bright fresh color, Fine, with 2002 P.S.E. certificate..... 475.00
- 2366 ★田 **2c Carmine, Rotary, Perf 11 (595).** Plate no. and star block of eight, lightly hinged, rich color, fresh and Fine, Scott Retail as plate block and block of four..... 3,400.00
- 2367 ★田 **2c Carmine, Rotary, Perf 11 (595).** Plate no. and star block of eight, top center pair lightly hinged, otherwise Mint N.H., natural s.e. at left, top left stamp with small sealed tear and small blue “RWB” backstamp does not show thru, otherwise Fine example of this scarce plate no. block..... 3,825.00
- 2368 ★ **2c Carmine, Ty. II, Coil (599A).** Pair, lightly hinged, dark color, well-centered and Extremely Fine, with 2002 P.S.E. certificate 260.00
- 2369 ★★ **2c Carmine, Ty. II, Coil (599A).** Mint N.H., choice centering, bright and fresh, Extremely Fine Gem, with 2000 P.F. certificate 200.00

LATER ISSUES

- 2370 ★★田 **2c, 5c Norse-American (620-621).** Mint N.H. plate no. blocks of twelve, rich colors, Very Fine*Not illustrated* 1,122.00
- 2371 ★★ **2c White Plains Souvenir Sheet (630).** Mint N.H., lacking usual gum skips and bends, choice centering, Very Fine-Extremely Fine*Not illustrated* 550.00
- 2372 ★★ **2c White Plains Souvenir Sheet (630).** Mint N.H., lacking the usual gum skips and bends, fresh and Fine-Very Fine*Not illustrated* 550.00
- 2373 ★★ **2c White Plains Souvenir Sheet (630).** Mint N.H., remarkably fresh and intact, Very Fine*Not illustrated* 550.00
- 2374 ★★ **2c White Plains Souvenir Sheet (630).** Mint N.H., Very Fine and choice*Not illustrated* 550.00
- 2375 ★★ **2c White Plains Souvenir Sheet (630).** Mint N.H., lacking usual gum skips and bends, interesting minor foldover at bottom left causing few odd perforations at bottom left of sheet margin, Very Fine.....*Not illustrated* 550.00
- 2376 ★★ **2c White Plains Souvenir Sheet (630).** Mint N.H., rich color, lightly folded along one row of perfs, Fine-Very Fine.....*Not illustrated* 550.00

- 2377 ★ **2c White Plains Souvenir Sheet (630).** Two stamps with tiny gum disturbances, otherwise Mint N.H., well-centered and Very Fine *Not illustrated* 375.00
- 2378 ★ **2c White Plains Souvenir Sheet (630).** Two stamps with barest traces of disturbed gum, otherwise Mint N.H., remarkably fresh and intact, Very Fine *Not illustrated* 375.00
- 2379 ★ **2c White Plains Souvenir Sheet (630).** Lightly hinged in selvage only, stamps Mint N.H., bright color, exceptionally well-centered, usual light natural gum creases, tiny toned speck at bottom, otherwise Very Fine *Not illustrated* 375.00
- 2380 ★ **2c White Plains Souvenir Sheet (630).** Tiny gum disturbance in top left corner selvage, otherwise Mint N.H., Fine-Very Fine *Not illustrated* 375.00
- 2381 ★ **2c White Plains Souvenir Sheet (630).** Lightly hinged in top left and top right selvage only, otherwise Mint N.H., fresh and intact, Very Fine and choice.. *Not illustrated* 375.00
- 2382 ★ **2c White Plains Souvenir Sheet (630).** Tiny h.r. in bottom right corner, otherwise Mint N.H., bright color, well-centered, fresh and Very Fine *Not illustrated* 375.00
- 2383 ★ **2c White Plains Souvenir Sheet (630).** Three small h.r. in margin, stamps Mint N.H., well-centered, Very Fine *Not illustrated* 375.00
- 2384 ★ **2c White Plains Souvenir Sheet, Dot Over "S" (630 var).** Small h.r. in sheet margin, few minor perf separations at top, otherwise Fine-Very Fine *Not illustrated* 400.00



- 2385 ★田 **1½c Harding, Rotary (631).** Center block with crossed gutters and dashes, huge margins all around, bottom stamps Mint N.H., Extremely Fine, scarce position piece... 1,250.00
- 2386 ★★ **2c Carmine, Ty. II (634A).** Mint N.H. with sheet margin at right, deep shade, perfectly centered with wide even margins, Extremely Fine Gem, with 2002 P.F. certificate 500.00
- 2387 ★ **1c-10c Kans., Nebr. Overprints (658-679).** Twelve Mint N.H., rich colors, Fine-Very Fine set **(Photo Ex)** 758.00
- 2388 ★★ **6c Kans. Ovpt. (664).** Mint N.H. with sheet selvage at left, vivid color, post-office fresh and Extremely Fine, with 2002 P.S.E. certificate for block of nine, this being the bottom left stamp 50.00
- 2389 ★★ **6c Kans. Ovpt. (664).** Mint N.H., intense shade, choice centering, Extremely Fine..... 50.00
- 2390 ★★ **7c Kans. Ovpt. (665).** Mint N.H. with sheet margin at right, dark color, perfectly centered, Extremely Fine Gem, with 2001 P.F. certificate for vertical pair, this being the top stamp 45.00



- 2391 ★★ **8c Kans. Ovpt. (666).** Mint N.H., deep rich color, wide margins for this issue, Extremely Fine 165.00
- 2392 ★★ **10c Kans. Ovpt. (668).** Mint N.H. with sheet selvage at bottom, radiant shade, Extremely Fine, with 2002 P.S.E. certificate for block of nine, this being the bottom left stamp..... 37.00
- 2393 ★田 **1c-10c Nebr. Overprints (669-679).** Blocks of four, top pairs lightly hinged, bottom pairs Mint N.H., rich colors, Very Fine-Extremely Fine *Not illustrated* 1,797.00
- 2394 ★田 **1c-2c, 7c, 8c, 10c Nebr. Overprints (669-671, 676, 677, 679).** Blocks of four, 7c with three stamps Mint N.H. and one lightly hinged, others with top pairs lightly hinged and bottom pairs Mint N.H., fresh colors, Very Fine..... *Not illustrated* 1,067.00
- 2395 ★★田 **3c Nebr. Ovpt., Period Omitted (672 var).** Top right stamp in Mint N.H. block of four, rich color on fresh paper, top left stamp with tiny natural paper flaw at right, Very Fine and choice, with 2002 P.S.E. certificate for block of six, this being the top block, unlisted variety in Scott, Scott Retail as normal 90.00
- 2396 ★★ **7c Nebr. Ovpt. (676).** Mint N.H. with sheet margin at right, proof-like impression on bright white paper, Extremely Fine, with 2002 P.S.E. certificate for block of ten, this being the bottom right stamp..... 41.00
- 2397 ★★ **10c Nebr. Ovpt. (679).** Mint N.H. with sheet selvage at right, brilliant color, perfectly centered, Extremely Fine, with 2002 P.F. certificate..... 200.00

- 2398 ★★ **2c Dark Lake & Black, Yorktown (703b).** Mint N.H., Position 19, perfectly centered with immense even margins

EXTREMELY FINE GEM. PROBABLY THE
FINEST KNOWN EXAMPLE OF THIS SHADE
VARIETY.

With 2002 P.S.E. certificate 700.00



2398



2399



2400



2403



2404



2405



2406



2409



2415



2410



2411



2412



2416



2417



2418

2399	★★	2c Dark Lake & Black, Yorktown (703b). Mint N.H., Position 38, deep rich color on bright white paper, Very Fine, with 2002 P.S.E. certificate	700.00
2400	★★	2c Dark Lake & Black, Yorktown (703b). Mint N.H., Position 22, rich distinctive color, post-office fresh and Fine, with 2002 P.S.E. certificate.....	700.00
2401	★★田	½c-10c Washington Bicentennial (704-715). Panes of 100, with extra 3c and 7c, 4c and one 7c with perf separations, others intact, rich colors, Very Fine..... <i>Not illustrated</i>	3,429.00
2402	★★田	1½c Presidential, Horizontal Pair, Imperforate Between (805b). Mint N.H. pane of 100 with two or three pairs at top right qualifying as the error, neat "Saint Louis Mo." precancel, fresh and Fine-Very Fine..... <i>Not illustrated</i>	E. 200-300
2403	★★田	\$1.00 Presidential, USIR Wmk. (832b). Mint N.H. block of four, Very Fine.....	900.00
2404	★★田	\$1.00 Presidential, USIR Wmk. (832b). Mint N.H. block of four, Very Fine.....	900.00
2405	★★田	\$1.00 Presidential, USIR Wmk. (832b). Mint N.H. block of four, Very Fine.....	900.00
2406	★★田	\$1.00 Presidential, USIR Wmk. (832b). Mint N.H. top plate no. block of four, natural gum skips, Very Fine, scarce	E. 750-1,000
2407	★★	\$1.00 Presidential, USIR Wmk. (832b). 27 Mint N.H. singles, also incl. 8 hinged and block of four with pencil on gum — only the Mint N.H. stamps are counted in Scott Retail value — Very Fine, some with P.F. certificates..... <i>Not illustrated</i>	6,075.00
2408		\$1.00 Presidential, USIR Wmk. (832b). 13 used, Very Fine, one with P.F. certificate	<i>Not illustrated</i> 845.00
2409	★★田	\$5.00 Presidential (834). Mint N.H. plate no. and arrow block of four, Very Fine and choice	425.00
2410°	★★	5c Poland, Double Impression of "Poland" (909 var). Mint N.H. with right margin, choice centering, clear second impression, Extremely Fine, scarce, with 2002 P.S.E. certificate, unlisted in Scott	E. 750-1,000
2411	★★	2½c Bunker Hill, Small Holes Variety (1056 var). Mint N.H. joint line pair, "Minneapolis Minn". precancel, fresh and Very Fine, scarce, this variety is only known with Bureau precancels	3,000.00
2412	★★	(22c) C.P.A., Black (engr.) Omitted (2361a). Mint N.H., Very Fine and choice	725.00
2413	★★	29c Legends of the West, Recalled (2870). Mint N.H. in USPS folder, Extremely Fine.....	<i>Not illustrated</i> 190.00

AIR POST

2414	★田	6c-24c 1918 Air Post (C1-C3). Set of blocks plus additional 24c centerline block, a few Mint N.H. stamps across all values, 24c Fine, others Fine-Very Fine, Scott Retail as singles	<i>Not illustrated</i> 1,605.00
2415	★★田	6c Orange, 1918 Air Post (C1). Mint N.H. centerline block of four, brilliant color on post-office fresh paper, top right stamp with tiny natural inclusion, Very Fine and choice, with 2001 P.S.E. certificate (not noting inclusion), Scott Retail as singles	440.00
2416	★★	24c Carmine Rose & Blue, 1918 Air Post (C3). Mint N.H. with blue plate no. at top, bright colors, perfectly centered with wide margins, Extremely Fine Gem, with 2002 P.F. certificate for block of ten.....	145.00
2417	★★田	24c Carmine Rose & Blue, 1918 Air Post (C3). Mint N.H. block of four with top margin, bright and fresh, Very Fine, with photocopy of 2002 P.F. certificate for block of ten, Scott Retail as singles	580.00
2418	★田	24c Carmine Rose & Blue, 1918 Air Post (C3). Bottom arrow block of four, three stamps Mint N.H., other lightly hinged, Fine-Very Fine, Scott Retail as singles.....	525.00
2419	★田	24c Carmine Rose & Blue, 1918 Air Post (C3). Irregular block of 42 with plate no. block of twelve at top and complete vertical and horizontal arrow strips of 20 meeting at the centerline block, one stamp in plate block and six other stamps (incl. four with s.e.) lightly hinged or small h.r., otherwise Mint N.H., Very Fine, Scott Retail as plate block and singles	<i>Not illustrated</i> 5,535.00
2420	★★	24c Carmine Rose & Blue, 1918 Air Post, "Nearly" Grounded Plane Variety (C3 var). Mint N.H., vignette shifted significantly downwards with blue wheels touching "Cents" — enough of a shift to satisfy P.S.E., but not enough to satisfy the P.F. — Very Fine, with 2001 P.F. and P.S.E. certificates, the former stating "it is a genuine never hinged Scott C3 variety, . . . but not enough to be the grounded plane variety."..... (Photo, p. 192)	E. 750-1,000
2421	★田	8c-24c 1923 Air Post (C4-C6). Blocks, bottom pairs Mint N.H., 24c Fine-Very Fine, others Very Fine-Extremely Fine	<i>Not illustrated</i> 1,220.00



- 2422 ★★田 **8c Dark Green, 1923 Air Post (C4).** Mint N.H. block of four with sheet selvage at right, bright and fresh, Extremely Fine, with 2001 P.S.E. certificate for block of eight, Scott Retail as singles 160.00
- 2423 ★★ **16c Dark Blue, 1923 Air Post (C5).** Mint N.H., beautifully centered on bright white paper, Extremely Fine, with 2001 P.S.E. certificate for block of six, this being the bottom right stamp 145.00
- 2424 ★★ **16c Dark Blue, 1923 Air Post (C5).** Mint N.H., detailed impression on fresh paper, Very Fine and choice, with photocopy of 2002 P.F. certificate for block of four, this being the bottom right stamp 145.00
- 2425 ★★田 **16c Dark Blue, 1923 Air Post (C5).** Mint N.H. block of four, perfectly centered, post-office fresh and Extremely Fine, with 2001 P.S.E. certificate for block of six, this being the left block, Scott Retail as singles 580.00
- 2426 ★田 **16c-24c 1923 Air Post (C5-C6).** Blocks of four, bottom pairs Mint N.H., others h.r., 16c Fine-Very Fine, 24c Fine *Not illustrated* 990.00
- 2427 ★★ **24c Carmine, 1923 Air Post (C6).** Mint N.H.. rich color, precise centering, Very Fine and choice, with 2001 P.S.E. certificate for horizontal strip of four, this being Position 3. 160.00
- 2428 ★★田 **24c Carmine, 1923 Air Post (C6).** Mint N.H. block of four, proof-like impression on bright fresh paper, Extremely Fine, with 2001 P.S.E. certificate for block of eight, this being the left block, Scott Retail as singles 640.00
- 2429 ★田 **24c Carmine, 1923 Air Post (C6).** Block of four, bottom pair Mint N.H., others lightly hinged, Very Fine 520.00
- 2430 ★★ **24c Carmine, 1923 Air Post (C6).** Mint N.H. top plate no. block of six, rich color, fresh and intact, Very Fine 3,100.00
- 2430A ★★田 **15c, 20c Map Air Posts (C8, C9).** Seven Mint N.H. bottom left margin blocks of 36 with two plate nos. and siderographer's initials incl. 10c (four) and 20c (three), and 20c top left margin block of 25 with two plate nos., Very Fine *Not illustrated* 2,931.00
- 2431 ★田 **10c Dark Blue, Air Post (C10).** Block of 24 incl. plate block, stamp at top left (away from plate block) h.r., others Mint N.H., Very Fine and choice *Not illustrated* 350.00
- 2432 ★★田 **10c Lindbergh (C10).** Two Mint N.H. panes of 50 with plate nos. at bottom and right, rich color, natural s.e. top and left, usual minor perf separations, one with slightly short gum at bottom, Fine-Extremely Fine *Not illustrated* 1,470.00



- 2433 ★ 65c-\$2.60 Graf Zeppelin (C13-C15). \$1.30 right margin, \$2.60 right plate no., rich colors, fresh and Very Fine-Extremely Fine..... 1,550.00
- 2434 ★★ 65c-\$2.60 Graf Zeppelin (C13-C15). Mint N.H., rich colors, Very Fine and choice..... 2,235.00
- 2435 ★★ 65c-\$2.60 Graf Zeppelin (C13-C15). Mint N.H., rich colors, beautifully centered, bright colors, \$1.30 Very Fine, other two Extremely Fine, each with 2002 P.F. certificate..... 2,160.00
- 2436 ★ 65c-\$2.60 Graf Zeppelin (C13-C15). Small h.r. at top, bright colors, \$2.60 Very Fine, others Extremely Fine..... 1,475.00
- 2437 ★ 65c-\$2.60 Graf Zeppelin (C13-C15). 65c described as lightly hinged by P.F. but we disagree, narrow horizontal gum skip, \$1.30 described as slightly disturbed gum by P.F. but we disagree, and small diagonal crease, \$2.60 Mint N.H.. Very Fine, each with 2002 P.F. certificate..... 1,825.00
- 2438 ★ 65c-\$2.60 Graf Zeppelin (C13-C15). 65c lightly hinged, others h.r., bright colors, \$1.30 with green offset on gum, \$2.60 few small thins, Very Fine appearing set..... 1,475.00



- 2439 ★★ **65c Graf Zeppelin (C13).** Mint N.H., bright shade, Extremely Fine, with photocopy of 2000 P.F. certificate for block of four, this being the top right stamp..... 360.00
- 2440 ★★ **65c Graf Zeppelin (C13).** Mint N.H., rich color, choice centering, Extremely Fine Gem, with 2001 P.F. certificate 360.00
- 2441 ★★ **65c Graf Zeppelin (C13).** Mint N.H., perfectly centered with wide margins, Extremely Fine Gem, with 2002 P.F. certificate..... 360.00
- 2442 **65c Graf Zeppelin (C13).** Neat machine cancel, fresh and Very Fine 160.00
- 2443 ★★ **\$1.30 Graf Zeppelin (C14).** Mint N.H., rich color, perfectly centered, Extremely Fine Gem, with 2002 P.F. certificate..... 700.00
- 2444 **\$1.30 Graf Zeppelin (C14).** With plate no. at right, rich color, trace of duplex cancel at left, Very Fine and choice, with 2002 P.F. certificate..... 375.00
- 2445 **\$1.30 Graf Zeppelin (C14).** Bright and fresh, well-struck duplex cancel, Very Fine, with 2002 P.F. certificate 375.00
- 2446 **\$2.60 Graf Zeppelin (C15).** Bright color on fresh paper, duplex cancel, Very Fine, with 2002 P.F. certificate 575.00
- 2447 ★ **65c-\$2.60 Graf Zeppelin, 50c Chicago Zeppelin (C13-C15, C18).** Valuable wholesale group comprising 65c (5), \$1.30 (5 plus 2 regummed and 1 used), \$2.60 (3), 50c (3 plus block and plate no. block), most stamps hinged or h.r., majority of Nos. C13-C15 have creases (generally natural), Fine-Very Fine *Not illustrated* 7,695.00
- 2448 ★ **50c Chicago Zeppelin (C18).** Eight, six Mint N.H., fresh and Fine-Very Fine..... *Not illustrated* 810.00
- 2449 ★★田 **80c Hawaii (C46).** Mint N.H. accumulation incl. three panes, thirteen plate blocks and 50 singles, Extremely Fine..... *Not illustrated* 1,300.00

END OF FOURTH SESSION

FIFTH SESSION (LOTS 2450-2729)
FRIDAY, SEPTEMBER 20, 2002, AT 10:30 A.M.

SPECIAL DELIVERY

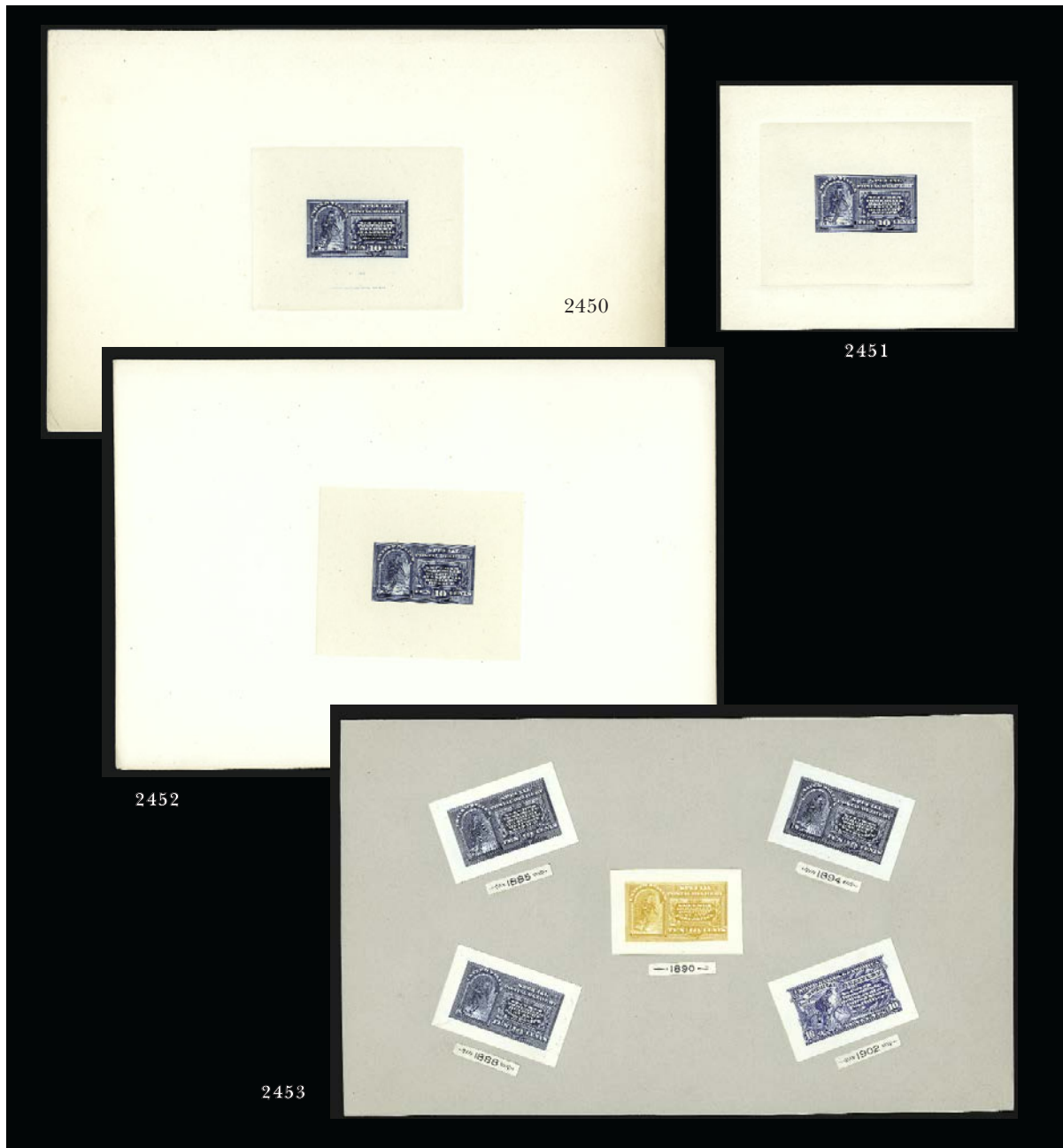

- 2450 P **10c Blue, Special Delivery, Large Die Proof on India (E1P1).** Die sunk on 222 x 144mm card with full die sinkage, incl. imprint and die no. at bottom, light creases at corners, otherwise Very Fine 500.00
- 2451 P **10c Blue, Special Delivery, Large Die Proof on India (E1P1).** Die sunk on 105 x 87mm card with full die sinkage, bright color, Very Fine and choice 500.00
- 2452 P **10c Blue, Special Delivery, Hybrid Large Die Proof on India (E1P1, E2P1).** Each on India and die sunk on 216 x 146mm card, fresh and Very Fine..(Photo Ex) E. 400-500
- 2453 P **10c Special Delivery, Small Die Proofs on Wove (E1P2-E4P2, E6P2).** Complete page from Roosevelt Presentation album, Very Fine and choice, scarce as only 85 were prepared..... 1,300.00



2454EX



2455



AMERICAN BANK NOTE COMPANY.

No.

2456



2458



2457



2461



2459



2460EX



2462



2463



2464



2465



2466

- 2454 S **10c Special Delivery, Specimen Overprints (E1SD, E5SO, E5SE).** Five, incl. three of first (one without gum), clear overprints, fresh and Fine-Very Fine(Photo Ex) 730.00
- 2455 ★田 **10c Blue, Special Delivery (E1).** Block of four, original gum, h.r., rich color, top right stamp small thin spot, bottom right stamp light diagonal crease, otherwise Very Fine, scarce block, Scott Retail as singles..... 1,300.00
- 2456 P **10c Blue, Special Delivery, Plate Proof on India (E2P3).** Block of nine with imprint and plate no. at bottom, large margins all around, tiny gum soak at top right from hinge, otherwise Very Fine, Scott Retail as block of four and singles 310.00
- 2457 ★ **10c Blue, Special Delivery (E2).** Barest trace of hinge at bottom right, perfectly centered with wide and well-balanced margins, Extremely Fine Gem 300.00
- 2458 ★田 **10c Blue, Special Delivery (E2).** Block of four, **bottom right stamp Mint N.H.**, rich color, Fine, Scott Retail as singles..... 1,500.00
- 2459 P **10c Orange, Special Delivery, Hybrid Large Die Proof on India (E3P1 var).** Mounted on India and die sunk on 110 x 120mm card, with full die sinkage, **signed by both frame and vignette engravers**, few age spots, otherwise Very Fine, extremely rare, ex Brazier and Finkelburg..... E. 500-750
- 2460 P **10c Special Delivery, Small Die Proof on Wove (E3P2, E4P2, E6P2).** Each on original gray card, fresh and Very Fine, scarce as only 85 Roosevelt Presentation albums were printed.....(Photo Ex) 800.00
- 2461 ★★ **10c Orange, Special Delivery (E3).** Mint N.H., brilliant color, post-office fresh and Very Fine, with 2002 P.F. certificate 400.00
- 2462 ★★田 **10c Orange, Special Delivery (E3).** Mint N.H. block of four, vibrant color, fresh and Fine, Scott Retail as singles..... 1,600.00
- 2463 ☒ **10c Orange, Special Delivery (E3).** Used with 2c Carmine (220) and tied by "Newburgh N.Y. Apr. 11, 1894" duplexes on **illustrated advertising cover** to Boston Mass., neat "Ros. & Fishk. On the Hudson R.P.O. Apr. 11, 1894" backstamp, 10c pulled perf at top and slightly affected from placement near edge of cover, otherwise Very Fine, colorful usage..... E. 200-300
- 2464 P **10c Blue, Special Delivery, Large Die Proof on India (E4P1).** Die sunk on 197 x 143mm card with full die sinkage, Very Fine and choice..... 400.00
- 2465 P **10c Blue, Special Delivery, Large Die Proof on India (E4P1).** Die sunk on 201 x 151mm card with full die sinkage, some age spotting on card, otherwise Very Fine 400.00
- 2466 P **10c Blue, Special Delivery, Large Die Proof on India (E4P1).** 73 x 57mm, on card, fresh and Very Fine 400.00
- 2467 ★★ **10c Blue, Special Delivery (E4).** Mint N.H., deep rich color on bright white paper
EXTREMELY FINE MINT NEVER-HINGED COPY
OF THE 1894 SPECIAL DELIVERY ISSUE.
With 2002 P.S.E. certificate 1,500.00



2467



2468

- 2468 ★田 **10c Blue, Special Delivery (E4).** Block of four, **bottom right stamp Mint N.H.**, others lightly hinged, deep shade and proof-like impression on bright paper, fresh and Fine-Very Fine, Scott Retail as singles..... 3,750.00



2469



2470



2471



2472



2474EX



2475EX



2473EX



2476



2477



2478



2479



2481



2482



2483



2480



2484



2487



2488



2485



2489



2486



2491



2490

2469		10c Blue, Special Delivery (E4). Choice centering with wide margins, rich color, neat cancel, Extremely Fine Gem, Scott value irrelevant for this condition 30.00
2470	★★	10c Blue, Special Delivery (E5). Mint N.H., deep dark color on brilliant paper, well-centered with unusually wide even margins, Extremely Fine Gem, with 2002 P.F. certificate..... 300.00
2471	★★	10c Blue, Special Delivery (E5). Mint N.H., bright and fresh, choice centering, Extremely Fine, with 2002 P.S.E. certificate 300.00
2472	★★	10c Blue, Special Delivery (E5). Mint N.H., intense shade, Very Fine and choice..... 300.00
2473	★田	10c Ultramarine, Special Delivery (E6). Two blocks of four, dramatically different shades, bottom pair of each Mint N.H., one stamp small thin spot from hinge removal, otherwise Fine, Scott Retail as singles..... (Photo Ex) 1,240.00
2474	E	10c Special Delivery, Woodcut Essays (E7-E4). Nine, from 30 x 27mm to 68 x 49mm, few different shades, few faults incl. small thin spots or light creases, otherwise Fine-Very Fine, scarce group (Photo Ex) 4,050.00
2475	E	10c Special Delivery, Die Essay (E7-E5a, E7-E5b). One of each, approx. 30 x 25mm, first with tear at top right, otherwise Very Fine, scarce (Photo Ex) 1,500.00
2476	★★	10c Green, Special Delivery (E7). Mint N.H. vertical pair, fresh color, Very Fine and choice, with 2002 P.S.E. certificate..... 220.00
2477	★田	10c Green, Special Delivery (E7). Block of four, bottom stamps Mint N.H., sharp impression, Very Fine and choice, Scott Retail as singles..... 340.00
2478	★★	10c Ultramarine, Special Delivery (E8). Mint N.H. with plate no. at top, fresh color, few usual light natural gum bends, Very Fine 185.00
2479	★田	10c Ultramarine, Special Delivery (E8). Block of six, natural s.e. at left with full guideline, dramatic diagonal pre-printing paperfold affects four stamps and causes some doubling of perforations at right, few other light paper wrinkles, h.r., deep shade, Fine, unusual and dramatic freak, Scott Retail as normal singles 600.00
2480	☒	10c Ultramarine, Special Delivery (E8). Natural s.e. at bottom with full guideline, used on 2c entire and tied by “Aviation Station, Portland Oregon, Aug. 11, 1912” duplex to local address, purple receiving backstamp, also with purple “U.S. Aeroplane Mail Service. This letter was carried by Aviator Walter Edwards from Portland, Oregon to Vancouver, Wash.” hs, Very Fine and choice, this is the earliest known usage of a Special Delivery stamp on an air mail cover E. 500-750
2481	★★	10c Ultramarine, Special Delivery (E9). Mint N.H., bright color, choice centering, post-office fresh and Extremely Fine, with 2002 P.F. certificate 340.00
2482	★★	10c Ultramarine, Special Delivery (E9). Mint N.H., perfectly centered, lovely pastel shade, Extremely Fine, with 2002 P.F. certificate 340.00
2483	★★	10c Ultramarine, Special Delivery (E9). Mint N.H., post-office fresh and Very Fine..... 340.00
2484	★	10c Ultramarine, Special Delivery (E9). Sharp impression on bright paper, wide margins, Extremely Fine..... 180.00
2485	★田	10c Ultramarine, Special Delivery (E9). Block of four, bottom stamps Mint N.H., intense color and impression, Very Fine-Extremely Fine, Scott Retail as singles..... 1,040.00
2486	★田	10c Pale Ultramarine, Special Delivery (E9). Block of four, small h.r., bottom left stamp with small area of slightly disturbed gum, bottom right stamp with small light pencil, Very Fine-Extremely Fine..... 720.00
2487	★	10c Pale Ultramarine, Special Delivery (E10). Lightly hinged, pretty pastel shade, extra wide margins, Extremely Fine 275.00
2488	★	10c Pale Ultramarine, Special Delivery (E10). Slight gum disturbance at top center, perfectly centered with enormous margins, bright shade, Extremely Fine, with 1995 (stating Mint N.H.) and 2002 P.F. certificates..... 275.00
2489	★★	10c Ultramarine, Special Delivery (E11). Mint N.H. with sheet selvage at left, perfectly centered, with balanced margins, Extremely Fine Gem, with 2000 P.F. certificate for vertical pair, this being the bottom stamp..... 37.00
2490	★	10c Ultramarine, “Pink Back” Variety, Special Delivery, (E11 var). Small h.r., dark color on bright white paper, light pencil notes on gum, Very Fine, footnote in Scott states “extremely scarce” E. 75-100
2491	★★田	10c Ultramarine, “Pink Back” Variety, Special Delivery (E11 var). Mint N.H. block of four, intense color and impression with prominent Pink Back, beautiful centering with wide margins, Extremely Fine, this variety noted in Scott as “extremely scarce” but unpriced..... 300.00



- 2492 ★ 10c Gray Violet, Special Delivery (E12). Pane of 50, nine stamps at left h.r., others Mint N.H., signed in sheet margin at right and with "No. 4 W.H. Eidener Jr.", three hinged stamps with thin spots, otherwise Fine-Very Fine, scarce pane *Not illustrated* 3,277.00
- 2493 ☒ 10c Deep Ultramarine, Special Delivery (E12a). Used with 2c stamp and tied by "Washington D.C. Jul. 12, 1922" cancel on **First Day** cover to Millburn N.J., Very Fine and choice, according to the Gobie book, "Except for Scott No. E1, this was the first Special Delivery issue to actually have first day covers prepared for use". E. 200-300
- 2494 ★ 15c Deep Orange, Special Delivery (E13). Pane of 50, two stamps at bottom right h.r., others Mint N.H., brilliant color, few minor perf separations, otherwise Very Fine-Extremely Fine *Not illustrated* 2,518.00
- 2495 ☒ 10c Red Lilac, Special Delivery (E15a). Tied by "Saint Johnsbury Vt." cancel with "11.8.44" datestamp on **flight cover to Prisoner of War in Germany**, red "Mit Luftpost Par Avion" boxed hs, U.S. and German censor's markings, some slight edgewear and stamp barely affected from placement near edge, otherwise Very Fine, unusual usage. E. 200-300
- 2496 P **Special Delivery Proofs.** 27, all of E1, E2 and E3, incl. Nos. E1P2, E2P2, E3P2, E3P3 (three blocks of four and three singles), E1P4 block of four, The P2's removed from gray card, few small faults, overall Fine-Very Fine group *Not illustrated* 2,533.00
- 2497 **Special Delivery Accumulation.** Stockbook with hundreds of unused and used stamps, incl. unused Nos. E1 (12), E2, E3 (4), E4, E5 (3), E6 (6), E7 (10), E8 (3), E9 (4), E10 (2), E11 (28), others, used incl. Nos. E1 (21), E2 (17), E3 (44), E4 (11), E5 (30), E6 (24), E7 (22), E8 (24), E9 (29), E10 (25), E11 (36), others, faults to be expected, some are Fine-Very Fine, valuable group, Scott Retail approx. *Not illustrated* 15,000.00
- 2498 ★ **Special Delivery Issues.** 19 pieces, few better multiples incl. imprint and plate no. strip of three of Nos. E5, E6, also E7 imprint and plate no. block of six, E6 block of four with imprint and plate no., better singles incl. Nos. E8 (6), E9, E10 (2), few small faults, most are Fine *Not illustrated* 5,190.00
- 2499 ★ 16c Special Delivery Panes. Sixteen panes of 50, incl. Nos. E14 (2), E15 (3), E16 (3), E17-E20, also CE1, CE2 and FA1, mostly Mint N.H., few minor perf separations, one E15 faulty (not counted), Fine-Very Fine group *Not illustrated* 1,013.00
- 2500 ★ **Special Delivery Issues.** 33 mostly unused stamps, complete with some duplication of later issues, few faults affect earlier incl. No. E2 with tear, otherwise Fine-Very Fine... *Not illustrated* 2,626.00
- 2501 ★ **Special Delivery Issues.** 23 stamps incl. Nos. E6, E6a, E15, E15a and E15b, missing only Nos. E4, E9 and E11 to be complete, Nos. E7, E16, E17, E19, E20, E22 and E23 Mint N.H., No. E8 unused (no gum), others lightly hinged or small h.r., on Lighthouse hingeless pages, Fine-Very Fine *Not illustrated* 1,812.00
- 2502 ☒ **Registered Special Delivery Covers.** 17, used from 1908-1922, all used in combination with other stamps, incl. F1 (3), 307, few different Washington-Franklin issues, few faults, some appear Fine-Very Fine, scarce group of registered covers delivered by special delivery *Not illustrated* E. 750-1,000
- 2503 ☒ **Special Delivery Covers.** Massive lifetime collection, well over 1,000 covers in eleven cover albums and loose in carton, many better incl. 62 covers with No. E1, 74 with No. E2, 61 with No. E3, stamps used in combination with range of different stamps from Columbians to Washington-Franklins, also large groups of other issues, some mixed condition
FINE-VERY FINE APPEARING GROUP. A SIGNIFICANT HOLDING OF SPECIAL DELIVERY COVERS.
Worth close inspection. *Not illustrated* E. 10,000-15,000
- 2504 ★★ 10c Ultramarine, Registration (F1). Mint N.H., perfectly centered with wide even margins, Extremely Fine, with 2002 P.F. certificate 130.00
- 2505 ★★ 10c Ultramarine, Registration (F1). Mint N.H., almost perfectly centered with wide margins, bright shade, Extremely Fine, with 1999 P.F. certificate 130.00

POSTAGE DUE



- 2506 ★ **2c Brown (J2).** Original gum, trace of hinge, bright and fresh, Very Fine, with 2002 P.S.E. certificate 400.00
- 2507 ★ **5c Brown (J4).** Original gum, paper h.r. and few tiny adherences, beautifully centered, deep rich color, one toned perf at left, Extremely Fine 625.00
- 2508 ★ **5c Brown (J4).** Original gum, lightly hinged, sharp impression, precise centering and Extremely Fine, with 2000 P.F. certificate..... 625.00
- 2509 ★ **30c Brown (J6).** Original gum, lightly hinged, extra wide margins, crisp impression, Extremely Fine, with 1981 and 2000 P.F. certificates..... 325.00
- 2510 ★ **3c Red Brown (J17).** Original gum, lightly hinged, bright color on fresh paper, Very Fine and choice, with 2002 P.F. certificate..... 1,000.00
- 2511 ★ **5c Red Brown (J18).** Original gum, lightly hinged, precise centering, deep shade and proof-like impression, Extremely Fine, with 2002 P.F. certificate..... 500.00

- 2512 ★★ **10c Deep Red Brown (J19).** Mint N.H., dark color representing the true deep shade, sharp proof-like impression, choice centering

EXTREMELY FINE MINT NEVER-HINGED EXAMPLE OF THE 10-CENT 1884 POSTAGE DUE IN THE DEEP RED BROWN SHADE.

Despite having the same retail value as its Red Brown counterpart, the deep shade is far rarer. With 2002 P.S.E. certificate, Scott Retail as hinged..... 475.00



2512



2513

2513°★田 **50c Red Brown (J21).** Block of four, top left stamp original gum, lightly hinged, **other three stamps Mint N.H.**, beautiful rich color and crisp impression on bright paper

FINE. A SCARCE SOUND ORIGINAL-GUM BLOCK OF THE 50-CENT RED BROWN 1884 POSTAGE DUE.

Scott Retail without Mint N.H. premium.....
..... 7,500.00



- 2514 **50c Red Brown (J21).** Rich color, precise centering, light cancel, Extremely Fine, with 2002 P.F. certificate 175.00
- 2515 ★★ **1c Bright Claret (J22).** Mint N.H., sharp impression on bright white paper, Extremely Fine Gem, a gorgeous stamp, Scott Retail as hinged 26.00
- 2516 ★★ **2c Bright Claret (J23).** Mint N.H., perfectly centered, bright color, Extremely Fine Gem, with 2000 P.F. certificate, Scott Retail as hinged..... 32.00
- 2517 ★★ **2c Bright Claret (J23).** Mint N.H., beautiful color, choice centering, Extremely Fine, with 2000 P.F. certificate, Scott Retail as hinged..... 32.00
- 2518°★★ **2c Bright Claret (J23).** Mint N.H., deep rich color and proof-like impression on bright paper, beautiful centering, Extremely Fine Gem, with 2000 P.F. certificate, Scott Retail as hinged 32.00
- 2519 ★★ **3c Bright Claret (J24).** Mint N.H., intense color, post-office fresh and Extremely Fine, Scott Retail as hinged..... 62.00
- 2520 ★ **3c Bright Claret (J24).** Original gum, rich color, wide margins, Extremely Fine .. 62.00
- 2521 ★★ **5c Bright Claret (J25).** Mint N.H., rich color and detailed impression, Very Fine and choice, with 1999 P.F. certificate, Scott Retail as hinged..... 77.00



- 2522 ★★ **10c Bright Claret (J26).** Mint N.H., deep rich color, well-centered with wide balanced margins, Extremely Fine Gem, a superb stamp, with 2002 P.F. certificate, Scott Retail as hinged... 125.00
- 2523 ★ **10c Bright Claret (J26).** Original gum, lightly hinged, choice centering with extra wide margins, bright color, Extremely Fine, with 2002 P.F. certificate..... 125.00
- 2524 ★ **10c Bright Claret (J26).** Original gum, lightly hinged, remarkably well-centered with wide margins, bright color, Extremely Fine, with 1984 P.F. certificate..... 125.00
- 2525 **30c Bright Claret (J27).** Bright color, light cancel, well-centered and Extremely Fine 150.00
- 2526 ★ **50c Bright Claret (J28).** Original gum, h.r., dark shade, beautifully centered, tiny adherence on gum, Extremely Fine 525.00
- 2527 ★ **50c Bright Claret (J28).** Original gum, lightly hinged, bright color on fresh paper, Extremely Fine, with 2002 P.F. certificate..... 525.00
- 2528 ★ **1c Vermilion (J29).** Original gum, h.r., small thin speck and tiny sealed tear only visible in fluid, appears Fine 1,750.00
- 2529 ★ **2c Vermilion (J30).** Original gum, lightly hinged, radiant color on bright white paper, beautifully centered with wide balanced margins, Extremely Fine, with 2002 P.F. certificate..... 700.00
- 2530 P **1c-50c 1894 Issue, Small Die Proofs on India (J31P2-J37P2).** Complete set on gray card backing, Very Fine and choice, from a Roosevelt presentation album, only 85 sets were printed.....
.....(Photo Ex) 840.00
- 2531 ★★ **1c Deep Claret (J31).** Mint N.H., perfectly centered, dark color, Extremely Fine Gem, with 2002 P.F. certificate 85.00
- 2532 ★★ **3c Deep Claret (J33).** Mint N.H. left margin single, rich color, Fine, with 2000 P.F. certificate for block of six..... 280.00
- 2533 ★ **5c Deep Claret (J34).** Original gum, lightly hinged, deep rich color and detailed impression, Very Fine, with 2002 P.F. certificate..... 240.00
- 2534 ★★ **10c Deep Claret (J35).** Mint N.H., deep rich color and proof-like impression, Extremely Fine.....
..... 425.00



2535

- 2535 ★田 **10c Deep Claret (J35)**. Bottom imprint and plate no. block of six, **top stamps Mint N.H.**, bottom stamps h.r., few perf separations at bottom and light bend at top, otherwise Very Fine, scarce plate block 2,000.00



- 2536 ★ **50c Deep Claret (J37)**. Original gum, small h.r., dark color, fresh and Fine.... 1,350.00
- 2537 ★★ **3c Deep Claret (J40)**. Mint N.H., sharp impression on bright white paper, Extremely Fine, with photocopy of 1999 P.F. certificate for block of four, this being the top left stamp 100.00
- 2538 ★★ **3c Deep Claret (J40)**. Mint N.H., beautifully centered, bright and fresh, Extremely Fine, with 2002 P.F. certificate 100.00
- 2539 ★ **50c Deep Claret (J44)**. Original gum, lightly hinged, intense shade and impression, well-proportioned margins, Extremely Fine, with 2000 P.F. certificate..... 350.00
- 2540 ★★ **10c Rose Carmine (J49a)**. Mint N.H., beautifully centered on post-office fresh paper, radiant color, Extremely Fine Gem, with 1997 P.F. certificate 200.00

- 2541 ★★ **50c Deep Claret (J50).** Mint N.H., bright color and fine impression, Very Fine, a challenging stamp to find in Mint N.H. condition, with 2002 P.S.E. certificate..... 2,000.00



2542



2541

- 2542 ★★ **50c Deep Claret (J50).** Mint N.H., rich color and crisp impression, Fine 2,000.00



- 2543 ★★ **1c Carmine Lake (J52).** Mint N.H. top margin single, deep shade on bright paper, perfectly centered with huge Jumbo margins, Extremely Fine Gem, with 2001 P.F. certificate..... 110.00
- 2544 ★★ **1c Carmine Lake (J52).** Mint N.H., rich color, Extremely Fine, with photocopy of 2001 P.F. certificate for block of six, this being the top left stamp 110.00
- 2545 ★★ **1c Carmine Lake (J52).** Mint N.H., deep shade, fresh and Very Fine, with photocopy of 2001 P.F. certificate for block of six, this being the top right stamp 110.00
- 2546 ★★田 **1c Carmine Lake (J52).** Mint N.H. block of four, intense color, post-office fresh, overall Very Fine with the bottom pair Extremely Fine, with 2001 P.F. certificate for block of six, this being the bottom block, Scott Retail as singles..... 440.00



- 2547 ★★ **5c Carmine Lake (J55).** Mint N.H. with part imprint at bottom, detailed impression, offset on gum, Very Fine, with 2000 P.F. certificate for block of four 67.00
- 2548 ★★ **10c Dull Rose (J56a).** Mint N.H., choice centering, bright color, Extremely Fine, with 2002 P.F. certificate 125.00
- 2549 ★ **30c Carmine Lake (J57).** Original gum, lightly hinged, rich color on bright paper, wide margins, Extremely Fine, with 1985 and 2000 P.F. certificates 240.00
- 2550 ★ **30c Carmine Lake (J57).** Lightly hinged, radiant color, well-centered and Extremely Fine, with 2002 P.F. certificate 240.00
- 2551 ★ **30c Carmine Lake (J57).** Lightly hinged, dark color on brilliant paper, Extremely Fine .. 240.00

- 2552 **50c Carmine Lake (J58).** Bright color on fresh paper, light double oval cancel, Extremely Fine, with 2002 P.F. certificate 900.00



2552



2553

- 2553° **50c Carmine Lake (J58).** Choice centering, bright color and detailed impression, bold cancel, Extremely Fine, an elusive stamp in well-centered sound used condition, with 2002 P.F. certificate 900.00

- 2554 **50c Carmine Lake (J58).** Bright color, bold cancel,
Fine..... 900.00



2554



2555

- 2555°★ **1c Rose (J59).** Lightly hinged, fresh color on bright paper, wide margins

VERY FINE AND CHOICE. A BEAUTIFUL EXAMPLE OF THE ONE-CENT PERF 10 UNWATERMARKED POSTAGE DUE ISSUE.

This stamp is usually found with somewhat poor centering. The example offered here, with unusually wide margins for this stamp, should be considered a condition rarity.

With 2000 P.S.E. and 2001 P.F. certificates. 3,000.00



2556



2557



2558



2559

- 2556 ★ **1c Rose (J59).** Lightly hinged, pastel shade, light creases, appears Fine..... 3,000.00

- 2557 **1c Rose (J59).** Pretty shade on fresh paper, choice centering, light strike of double oval cancel, Extremely Fine, with 2002 P.F. certificate 325.00

- 2558 ★ **2c Rose (J60).** Mint N.H., rich color, wide margins, Extremely Fine Gem, scarce in such choice condition, with 2001 P.F. certificate 290.00

- 2559 ★ **2c Rose (J60).** Lightly hinged, bright color, Very Fine and choice, with 2002 P.F. certificate 160.00



2560



2561



2562



2563



2565



2566



2567



2568



2569



2570



2571



2572



2573



2574



2577



2578

- 2560 田 **2c Rose (J60)**. Block of four, rich color, beautifully centered, double oval cancels, bottom left stamp with faint corner crease, otherwise Extremely Fine with the top left stamp an Extremely Fine Gem with huge margins, with 2002 P.F. certificate..... 150.00
- 2561 ★★ **30c Carmine Rose (J66)**. Mint N.H., deep color on bright white paper, usual tiny natural gum skips, Extremely Fine, with 2002 P.F. certificate..... 155.00
- 2562 ★★ **50c Carmine Rose (J67)**. Mint N.H., rich color, well-centered, Extremely Fine, with 2001 P.F. certificate..... 67.00

OFFICES IN CHINA

- 2563 ★ **4c-\$1.00 Offices in China (K2, K4-K6, K8, K11, K12, K15, K17, K18)**. No. K11 unused (regummed), No. K18 disturbed gum, others lightly hinged, No. K15 reperfed at right, No. K8 with gum toning that does not show thru, No. K12 with small toned spot at top, rich colors, Very Fine.....(Photo Ex) 1,237.00
- 2564 ★ **2c-\$2.00 Offices in China (K1, K3, K5-K18)**. Nos. K3, K8, K14, K16-K18 Mint N.H., No. K1 slightly disturbed gum, No. K5 part gum, others lightly hinged or small h.r., Nos. K12 and K15 with paper adhering to entire gum, No. K16 with tiny gum skip, Fine.....*Not illustrated* 2,655.00
- 2565 **10c on 5c Offices in China (K5)**. Light cancel, bright color on fresh white paper, Extremely Fine, a beautiful stamp, with 2000 P.F. certificate 65.00
- 2566 ★★ **18c on 9c Offices in China (K9)**. Mint N.H., bright and fresh, Extremely Fine, with 2002 P.F. certificate 115.00
- 2567 ★ **20c on 10c Offices in China (K10)**. Lightly hinged, perfectly centered, post-office fresh and Extremely Fine, with photocopy of 2000 P.F. certificate for block of four, this being the top right stamp 60.00
- 2568 ★★ **20c on 10c Offices in China (K10)**. Mint N.H., radiant color, Extremely Fine, with 2002 P.F. certificate 100.00
- 2569 ★★ **20c on 10c Offices in China (K10)**. Mint N.H., vibrant color, wide margins, Very Fine and choice 100.00
- 2570 ★★ **24c on 12c Offices in China (K11)**. Mint N.H., perfectly centered with incredibly wide margins, Extremely Fine Gem, a superb stamp in the finest attainable condition, with 2002 P.F. certificate 125.00
- 2571 ★★ **24c on 12c Offices in China (K11)**. Mint N.H., rich color on bright paper, Extremely Fine, with 2002 P.F. certificate..... 125.00
- 2572 ★★ **30c on 15c Offices in China (K12)**. Mint N.H., rich color, Very Fine and choice, with 2002 P.F. certificate 125.00
- 2573 ★★ **\$1.00 on 50c Offices in China (K15)**. Mint N.H., bright color, post-office fresh, Very Fine and choice, with 2002 P.F. certificate..... 1,050.00
- 2574 ★ **\$1.00 on 50c Offices in China (K15)**. Lightly hinged, deep rich color on bright white paper, Extremely Fine, with 2002 P.F. certificate 575.00

- 2575 ★★ **\$2.00 on \$1.00 Offices in China (K16)**. Mint N.H., near perfect centering, intense color nicely contrasted by bright red over-print, brilliant white paper

EXTREMELY FINE GEM. A GORGEOUS MINT NEVER-HINGED POST-OFFICE FRESH COPY OF THE \$2.00 OFFICES IN CHINA.

These issues are often plagued by poor centering and climatic toning This stamp, with its fresh gum and wonderful centering, is a true condition rarity. With 1999 P.F. certificate..... 800.00



2575



2576

2576

\$2.00 on \$1.00 Offices in China, Double Surcharge (K16a). Second surcharge shifted strongly downwards leaving double surcharge clearly visible, light face-free cancels, rich color, small diagonal crease and small repair at top right

FINE APPEARING AND RARE USED EXAMPLE OF THE \$2.00 OFFICES IN CHINA DOUBLE SURCHARGE.

Used examples of the \$2.00 Double Surcharge are considerably rarer than unused stamps. Approximately six covers are known.

With 2002 P.F. certificate 6,000.00

- 2577 ★★ **2c on 1c Offices in China (K17).** Mint N.H., perfectly centered, bright color, post-office fresh and Extremely Fine, with 2002 P.F. certificate(Photo, p. 208) 200.00
- 2578 ★★ **2c on 1c Offices in China (K17).** Mint N.H. with sheet selvage at left, rich color, choice centering, Extremely Fine, with 2002 P.F. certificate(Photo, p. 208) 200.00

OFFICIALS



- 2579 ★ **15c Agriculture (O7).** Original gum, lightly hinged, beautifully centered with wide margins, radiant color, Extremely Fine, with 2002 P.F. certificate..... 300.00
- 2580 ★★ **15c Agriculture (O7).** Mint N.H., brilliant color, Very Fine and choice, scarce Mint N.H., with 1991 P.S.E. certificate, Scott Retail as hinged 300.00
- 2581 ★ **2c Executive (O11).** Original gum, h.r., rich color, fresh and Very Fine 425.00
- 2582 ★田 **3c-24c Officials, Blocks (O22/O110).** Four blocks of four incl. Nos. O22, O76, O98 and O110, Nos. O76 and three stamps of No. O110 Mint N.H., others original gum, lightly hinged, fresh and intact, Fine-Very Fine, Scott Retail without Mint N.H. premium (Photo Ex) 1,285.00
- 2583 ★ **90c Interior (O24).** Original gum, barest trace of hinge, choice centering, bright fresh color, Extremely Fine, a beautiful stamp, with 2002 P.F. certificate..... 200.00
- 2584 ★ **10c Justice (O29).** Original gum, bright shade, few lightly gum-soaked perf tips, reperfed at top, otherwise Very Fine..... 225.00
- 2585 ★★ **15c Navy (O42).** Mint N.H., bright color and sharp impression, post-office fresh and Extremely Fine, rare in such outstanding condition, with 2002 P.S.E. certificate, Scott Retail as hinged..... 180.00
- 2586 **30c Navy (O44).** Remarkably well-centered with immense margins all around, bright color, bold strike of duplex cancel, P.F. notes a corner crease at bottom left but only a small line at the base of the corner perf flashes in fluid and the corner perf is exceptionally strong, still Extremely Fine and a superb stamp, with 2002 P.F. certificate 35.00



- 2587 ★ **12c State (O63).** Original gum, rich color, unusually wide margins at top and bottom, Extremely Fine Gem 210.00
- 2588 ★ **24c State (O65).** Original gum, lightly hinged, deep shade on bright paper, Very Fine and choice, with 2002 P.F. certificate 450.00
- 2589 (★) **30c State (O66).** Unused (no gum), deep rich color and proof-like impression, wide margins, Extremely Fine, with 1991 P.F. certificate..... 425.00
- 2590 (★) **90c State (O67).** Unused (regummed), rich color, Very Fine..... 800.00
- 2591 ★ **7c Treasury (O76).** Original gum, barest trace of hinge, rich color on bright white paper, Very Fine, with photocopy of 1995 (for block of four) and 2001 P.F. certificates.. 95.00
- 2592 ★ **15c Interior, Soft Paper (O102).** Original gum, lightly hinged, radiant color on bright white paper, Extremely Fine, with 2002 P.F. certificate 325.00
- 2593 ★ **15c Interior, Soft Paper (O102).** Original gum, lightly hinged, near perfect centering with Jumbo even margins, small internal crease only visible in fluid, Extremely Fine appearance, an enormous stamp, with 1999 P.F. certificate..... 325.00
- 2594 ★ **24c Interior, Soft Paper (O103).** Original gum, lightly hinged, three wide margins, tiny faint stain spot barely visible, Fine example of this elusive issue, with 2002 P.F. certificate 3,250.00
- 2595 ★田 **1c War, Soft Paper (O114).** Two plate blocks, first is bottom imprint and plate no. block of fourteen, thirteen stamps Mint N.H., one stamp and sheet margin with thin spot, otherwise Very Fine, second is top two rows of the plate with part sheet margin at sides, original gum, few thin spots, otherwise Fine-Very Fine.....*Not illustrated* 446.00
- 2596 ★田 **30c War, Soft Paper (O120).** Two blocks of four and horizontal strip of four, original gum, blocks lightly hinged, strip h.r., fresh color, one block with perf separations, Extremely Fine, others Fine.....*Not illustrated* 1,090.00

NEWSPAPER AND PERIODICALS



- 2597 **24c Rose, Newspaper (PR17).** Beautifully centered, deep rich color on bright fresh paper, light blue cancel, Extremely Fine Gem, a gorgeous stamp, with 2002 P.F. certificate 90.00
- 2598 ★ **2c Gray Black, 1875 Special Printing (PR33).** Without gum as issued, dark shade and crisp impression, small tear invisible from face, appears Very Fine, with 2002 P.F. certificate .. 350.00
- 2599 ★ **2c Gray Black, 1875 Special Printing on Horizontally Ribbed Paper (PR33a).** Without gum as issued, detailed impression on fresh paper, Very Fine, with 2002 P.F. certificate 350.00
- 2600 ★ **3c Gray Black, 1875 Special Printing (PR34).** Without gum as issued, well-centered with unusually wide margins, Extremely Fine, with 2002 P.F. certificate 375.00
- 2601 ★ **4c Gray Black, 1875 Special Printing (PR35).** Without gum as issued, dark shade and crisp impression, Extremely Fine, superb in every respect, with 2002 P.F. certificate 450.00
- 2602 ★ **4c Gray Black, 1875 Special Printing (PR35).** Without gum as issued, precise centering on bright white paper, short perfs at right, Extremely Fine, with 2002 P.F. certificate 450.00
- 2603 ★ **4c Gray Black, 1875 Special Printing (PR35).** Without gum as issued, deep shade and sharp impression, light horizontal crease at top invisible from face, otherwise Extremely Fine, with 2002 P.F. certificate 450.00
- 2604 ★ **6c Gray Black, 1875 Special Printing (PR36).** Without gum as issued, deep charcoal color on bright white paper, Very Fine and choice, with 2002 P.F. certificate 500.00
- 2605 ★ **8c Gray Black, 1875 Special Printing (PR37).** Without gum as issued, bright and fresh, Extremely Fine Gem, with 2002 P.F. certificate 550.00
- 2606 ★ **8c Gray Black, 1875 Special Printing (PR37).** Without gum as issued, detailed impression, natural s.e. at bottom, two small tears invisible from face, appears Very Fine, with 2002 P.F. certificate 550.00
- 2607 ★ **9c Gray Black, 1875 Special Printing (PR38).** Without gum as issued, well-centered with wide margins at top and bottom, Extremely Fine, with 2002 P.F. certificate 675.00
- 2608 ★ **9c Gray Black, 1875 Special Printing (PR38).** Without gum as issued, bright shade, natural s.e. at bottom, small vertical crease at top right, otherwise Very Fine, with 2002 P.F. certificate 675.00



- 2609 ★ **12c Pale Rose, 1875 Special Printing (PR40).** Without gum as issued, bright color, fresh Very Fine, with 2002 P.F. certificate 1,000.00
- 2610 ★ **36c Red, 1879 Issue (PR65).** Slightly disturbed original gum, fresh and bright color, reperfed at right, otherwise Fine, with 2001 P.F. certificate 500.00
- 2611 ★ **72c Red, 1879 Issue (PR68).** Redistributed original gum over small thin, rich color, appears Very Fine 725.00
- 2612 ★ **\$3.00 Red Vermilion, 1879 Issue (PR72).** Original gum, lightly hinged, brilliant color, fresh and Very Fine, with 2002 P.F. certificate 325.00
- 2613 **\$3.00 Red Vermilion, 1879 Issue (PR72).** Bright and fresh, blue cancel at right leaves design clearly visible, Extremely Fine, with 2002 certificate 105.00
- 2614 ★ **\$24.00 Dark Violet, 1879 Issue (PR76).** Original gum, lightly hinged, dark color, Very Fine, a striking stamp, with 2002 P.F. certificate 650.00
- 2615 ★ **\$24.00 Dark Violet, 1879 Issue (PR76).** Original gum, lightly hinged, deep color and proof-like impression, small blue backstamp does not show thru, Fine, with 2002 P.F. certificate 650.00
- 2616° ★ **\$36.00 Indian Red, 1879 Issue (PR77).** Original gum, lightly hinged, rich color on bright paper, Very Fine, with 2002 P.F. certificate 750.00
- 2617 ★ **\$48.00 Yellow Brown, 1879 Issue (PR78).** Original gum, lightly hinged, deep rich color and proof-like impression, beautifully centered with nicely balanced margins, Extremely Fine, with 2002 P.F. certificate 850.00
- 2618 (★) **\$48.00 Yellow Brown, 1879 Issue (PR78).** Unused (no gum), bright color, reperfed at bottom, otherwise Very Fine, with 2002 P.F. certificate, Scott Retail with gum 850.00
- 2619 ★ **\$60.00 Purple, 1879 Issue (PR79).** Original gum, lightly hinged, bright fresh color, Extremely Fine Gem, a superb stamp rarely offered in this condition, with 2002 P.F. certificate 825.00
- 2620 (★) **2c Intense Black, 1883 Special Printing (PR80).** Unused (no gum), beautifully centered with extra wide margins, Extremely Fine, a large stamp, with 1995 P.F. certificate, Scott Retail with gum 550.00



- 2621 ★ **84c Carmine, 1885 Issue (PR88).** Original gum, lightly hinged, rich color, Extremely Fine, with 2002 P.F. certificate..... 425.00
- 2622° ★ **84c Carmine, 1885 Issue (PR88).** Original gum, rich color, fresh and Very Fine, with 2001 P.S.E. certificate..... 425.00
- 2623 ★ **96c Carmine, 1885 Issue (PR89).** Original gum, lightly hinged, rich color, well-centered, Extremely Fine, with 2002 P.F. certificate 350.00
- 2624 ★ **2c Intense Black, Newspaper (PR91).** Mint N.H. with wide sheet selvage at top, post-office fresh, Very Fine and choice, with 2002 P.F. certificate, Scott Retail as hinged 200.00
- 2625 ★ **24c Red, 1894 Newspaper, Colman Special Printing, Privately Perforated and Gummed (PR64var).** Lightly hinged, rich color, Very Fine and rare with allegedly only 45 sets of these unissued special printings prepared when stamp production was turned over to the Bureau, with 1988 and 2001 P.F. certificates (stating privately perforated only)..... E. 150-200
- 2626 P **1c-\$100.00 1895 Issue, Large Die Proofs (PR102P1-PR113P1).** 71 x 71mm die sunk on 152 x 202mm cards, most with light toning, otherwise Very Fine set *Not illustrated* 1,500.00
- 2627 (★) **\$2.00 Scarlet, Newspaper (PR108).** Unused (no gum), radiant color, perfectly centered, horizontal crease and virtually invisible tiny scuff at top right, otherwise Extremely Fine, with 2001 A.P.S. certificate 875.00
- 2628 ★ **\$20.00 Slate, Newspaper (PR111).** Original gum, lightly hinged, rich color and proof-like impression, reperfed at top and left, thin at top, otherwise Extremely Fine, with 2002 P.F. certificate 1,650.00



2629

- 2629 ★ **\$50.00 Dull Rose, Newspaper (PR112).** Original gum, lightly hinged, intense color and proof-like impression, extra wide margins
EXTREMELY FINE EXAMPLE OF THE \$50 1895 NEWSPAPER ISSUE.
With 2002 P.F. certificate 1,750.00
- 2630 (★) **\$50.00 Dull Rose, Newspaper (PR112).** Unused (regummed), rich color on bright white paper, Very Fine, with 2002 A.P.S. certificate 1,750.00

PARCEL POST



- 2631 ★ **1c-\$1.00 Parcel Post (Q1-Q12).** 10c and 75c Mint N.H., 2c, 3c, 5c, and 15c slightly disturbed gum, others lightly hinged or small h.r., rich colors, \$1.00 Very Fine, others Fine*Not illustrated* 1,273.00
- 2632 ★ **1c-\$1.00 Parcel Post (Q1-Q12).** Lightly hinged or small h.r., rich colors, 20c with tiny thin speck from hinge removal, Fine.....*Not illustrated* 1,148.00
- 2633 ★ **1c-\$1.00 Parcel Post (Q1-Q12).** \$1.00 unused (no gum), 10c regummed, 1c, 20c and 75c Mint N.H., 5c and 15c thin spots, otherwise Fine-Very Fine*Not illustrated* 1,337.00
- 2634 ★★田 **1c Parcel Post (Q1).** Pane of 50, natural s.e. at right and bottom with full guidelines, rich color, two stamps at top natural gum skips, fresh and Fine.....*Not illustrated* 571.00
- 2635 ★田 **1c Parcel Post (Q1).** Pane of 50, natural s.e. at left and bottom, bottom left stamp and some selvage h.r., others Mint N.H., vertical crease in sheet margin at right, otherwise Fine*Not illustrated* 686.00
- 2636 ★田 **1c Parcel Post (Q1).** Pane of 50, natural s.e. at right and bottom, slightly mount-glazed original gum, few perf separations sensibly reinforced at right, few creases at far right, otherwise Fine-Very Fine*Not illustrated* 409.00
- 2637 ★田 **2c Parcel Post (Q2).** Pane of 50, natural s.e. at right and bottom, stamps at bottom left and bottom right and two places of sheet margin at top h.r., others Mint N.H., rich color, light vertical crease in sheet margin at left, otherwise Fine-Very Fine*Not illustrated* 885.00
- 2638 ★★ **2c Parcel Post (Q2).** Mint N.H. with plate no. at right, rich color, Extremely Fine Gem, with photocopy of 2001 P.F. certificate for pair 12.00
- 2639 ★★田 **4c Parcel Post (Q4).** Mint N.H. left plate no. block of six, rich color, proof-like impression, fresh and Very Fine 1,500.00
- 2640 ★★ **5c Parcel Post (Q5).** Mint N.H., perfectly centered, bright and fresh, Extremely Fine Gem, with 2001 P.F. certificate..... 60.00
- 2641 ★★田 **5c Parcel Post (Q5).** Mint N.H. left plate no. block of six, rich color and proof-like impression, fresh and Fine-Very Fine..... 1,450.00
- 2642 ★★ **10c Parcel Post (Q6).** Mint N.H., detailed impression, choice centering with wide balanced margins, Extremely Fine, with 2002 P.S.E. certificate 97.00
- 2643 ★★ **10c Parcel Post (Q6).** Mint N.H., bright and fresh, Extremely Fine, with photocopy of 2001 P.F. certificate for block of four, this being the top left stamp..... 97.00



2645



2646

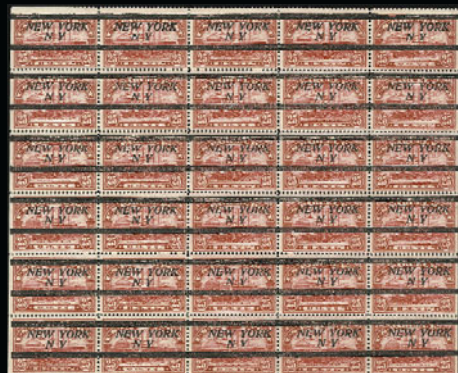

2648



2647



2649



2650



2651



2652



2653



2654



2655



2656EX



2644

- 2644 ★★田 **10c Parcel Post (Q6)**. Mint N.H. top left corner plate no. block of eight, deep rich color, few natural gum skips, one stamp natural perf disc inclusion, Fine 1,340.00
- 2645 ★★ **20c Parcel Post (Q8)**. Mint N.H., rich color on fresh paper, Extremely Fine, with 2002 P.F. certificate 260.00
- 2646 ★★ **20c Parcel Post (Q8)**. Mint N.H., bright color and detailed impression, Extremely Fine, with 2002 P.S.E. certificate..... 260.00
- 2647 ★★ **20c Parcel Post (Q8)**. Mint N.H., deep rich color on brilliant paper, Very Fine and choice..... 260.00
- 2648 田 **25c Parcel Post (Q9)**. Block of 30, original gum, neat "New York N.Y." precancels, sensible reinforcements along most perfs, Fine, unusual multiple E. 300-400
- 2649 ★★ **50c Parcel Post (Q10)**. Mint N.H., perfectly centered, post-office fresh and Extremely Fine, with 2002 P.F. certificate 525.00
- 2650 ★ **50c Parcel Post (Q10)**. Small h.r., perfectly centered with wide margins, deep rich color on bright paper, Extremely Fine..... 280.00
- 2651 ★ **50c Parcel Post (Q10)**. Lightly hinged, bright color, perfectly centered, Extremely Fine, with 1999 P.F. certificate for block of four, this being the top right stamp..... 280.00
- 2652 ★★ **75c Parcel Post (Q11)**. Mint N.H., proof-like impression, post-office fresh, Extremely Fine Gem..... 175.00
- 2653°★★ **\$1.00 Parcel Post (Q12)**. Mint N.H., intense color, Very Fine and choice, with 2002 P.F. certificate..... 650.00
- 2654 ★ **\$1.00 Parcel Post (Q12)**. Barest trace of hinge, rich color, Very Fine and choice, with 1983 P.F. certificate 350.00
- 2655 ★★田 **\$1.00 Parcel Post (Q12)**. Mint N.H. block of four, deep rich color, wide margins, Extremely Fine, with 1983 P.F. certificate, Scott Retail as four Mint N.H. singles..... 2,500.00
- 2656 ★ **1c-25c Parcel Post Postage Due (JQ1-JQ5)**. 1c and 25c Mint N.H., 10c small fault from perf disc inclusion, otherwise Fine-Very Fine.....(Photo Ex) 485.00

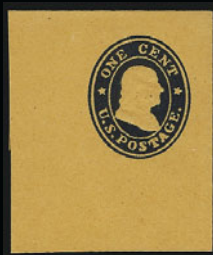

2657



2658

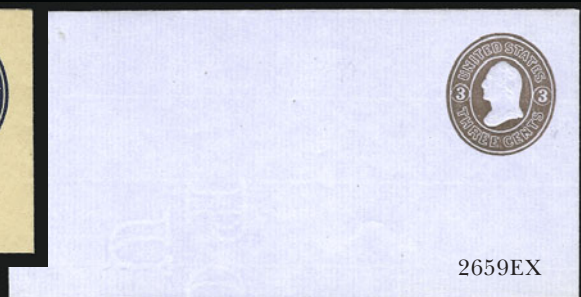

2659EX

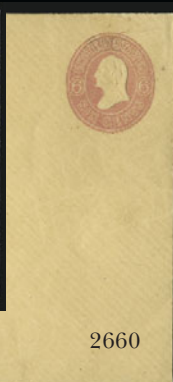

2660



2661EX

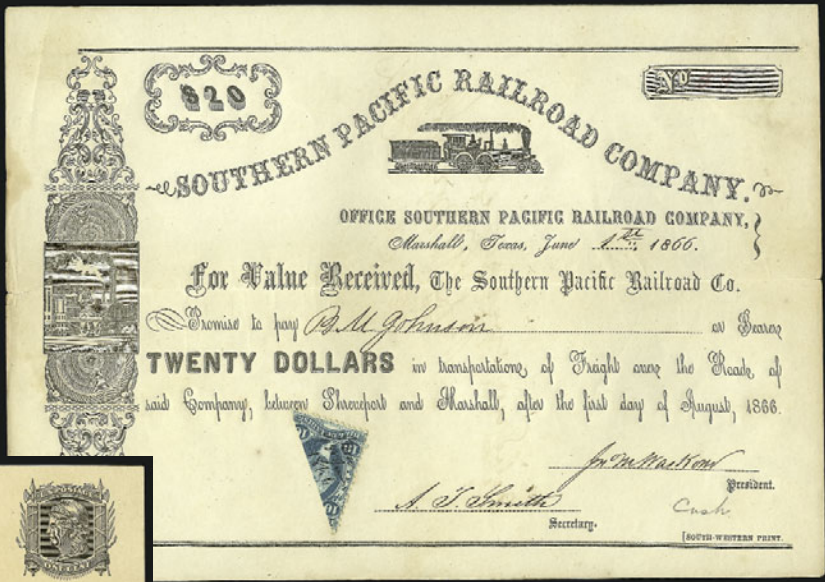

2666

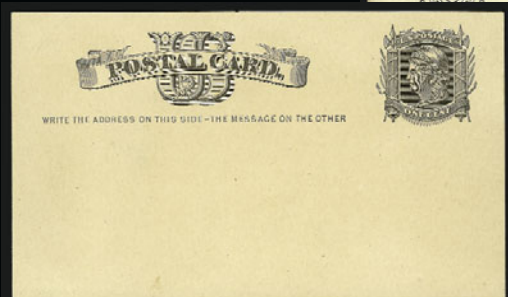

2663



2664



2665



2668



2669



2670



2671



2672

POSTAL STATIONERY

2657	1c Blue on Orange (U23). Full corner, huge margins, Very Fine and choice	600.00
2658	1c Blue on Buff (U24). Full corner, huge margins, Very Fine and choice.....	300.00
2659 ☒	3c Pink on Blue, Lettersheet (U36). Three, one is color changeling, each folded differently, two slightly reduced, fresh and Very Fine (Photo Ex)	871.00
2660 ☒	6c Pink on Buff entire (U39). Legal-size, unused, some slight wear, otherwise Very Fine	250.00
2661 ★	12c Plum on Cream, 15c Red Orange on Amber, 24c Purple on Cream (U95, U97, U101). Cut squares, bright colors on fresh papers, Extremely Fine group..... (Photo Ex)	700.00
2662 ★	1½c Purple Error, Entire (U481b). 15 unused, legal-size entire with window and printed address, Very Fine..... <i>Not illustrated</i>	1,610.00
2663 ★	1c Black on Buff, Postal Card (UX4). Unused, post-office fresh EXTREMELY FINE. A BEAUTIFUL EXAMPLE OF THIS ELUSIVE CARD IN UNUSED CONDITION. With 2002 P.F. certificate	2,250.00

REVENUES

2664	1c Proprietary, Imperforate (R3a). Large margins, bright color, neat 1866 ms. cancel, faint corner crease at bottom right not mentioned on accompanying certificate, otherwise Very Fine, with 1983 P.F. certificate	775.00
2665	6c Proprietary, Perforated (R31c). Bright color nicely contrasted by “H & Co.” cancel, small margin tear at top, otherwise Fine, with 1984 P.F. certificate	1,700.00
2666	10c Bill of Lading, Perforated, Half Used as 5c (R32 var). Lower left half, ms. cancel, on Southern Pacific Railroad Co. receipt dated June 1, 1866, light folds away from stamp, Very Fine	200.00
2667	\$1.00 Inland Exchange, \$1.00 Manifest, Perforated, Bisect (R69 var, R72 var). On separate documents, first used alone, second with two full stamps, 1867 manuscript cancels, Very Fine, with 1980 P.F. certificates stating that they are “genuine unofficial usage” <i>Not illustrated</i>	E. 200-300
2668	\$10.00 Charter Party, Imperforate (R93a). Large margins, rich color, neat 1863 pen cancel, Very Fine and choice, with 1983 P.F. certificate.....	650.00
2669	\$15.00 Mortgage, Imperforate (R97a). Large margins all around, magenta cancel, Very Fine and choice, with 1982 P.F. certificate.....	1,400.00
2670	\$200.00 U.S.I.R., Imperforate (R102a). Large margins, rich colors, faint pen cancel, few light natural bends, Very Fine	1,500.00
2671	\$200.00 U.S.I.R., Imperforate (R102a). Full to large margins, rich colors, few light creases, otherwise Very Fine.....	1,500.00
2672	\$200.00 U.S.I.R., Perforated (R102c). Bright colors, neat 1870 ms. cancel, light vertical crease, otherwise Very Fine.....	700.00



- 2673 **50c Blue & Black, Inverted Center (R115b).** Appears unused, Very Fine and choice..... 850.00
- 2674 **2c Orange & Black, Third Issue, Inverted Center (R135b).** Rich colors, neat strike of blue Aug. 23, 1872 handstamp cancel, fresh and Extremely Fine, scarce in this choice condition, with 2002 P.F. certificate..... 375.00
- 2675° **50c Green & Black on Green Paper, Proprietary (RB8b).** Blue "Starkey & Palen, Sep. 28, 1881" cancel, centered to right, small thin spot at bottom, otherwise Fine..... 900.00
- 2676 **First Issue Revenues, Imperforate.** Collection on Scott Album pages, incl. Nos. R1a, R4a, R19a, R33a, R51a, R52a, R61a, R63a, R65a, R71a (with P.F. certificate), R74a, R85a, R90a-R92a, R94a, R95a, R98a, R101a, virtually all with either pen or handstamped cancels, few faults to be expected, most are Fine-Very Fine, Scott Retail approx.*Not illustrated* 4,800.00
- 2677 **First Issue Revenues, Part-Perforate and Perforated.** Scott Album pages, incl. part perf Nos. R3b, R13b, R18b, R61b, R65b, perforated incl. Nos. R2c, R73c, R74c, R79c, R80c, R100c, R101c, mostly pen or handstamped cancels, few faults to be expected, most are Fine-Very Fine, Scott Retail approx.*Not illustrated* 3,200.00
- 2678 **Second Issue Revenues.** Collection of Scott Album pages, complete from R103-R128, also R130-R131, mostly pen cancels, few small faults to be expected, most are Fine-Very Fine, Scott Retail approx.*Not illustrated* 2,850.00
- 2679 **Third Issue Revenues.** 22 stamps on Scott Album pages, incl. Nos. R134-R151, inverts incl. Nos. R135b (appears unused), R151a, few small faults, Fine-Very Fine group, Scott Retail approx.*Not illustrated* 1,700.00
- 2680 **Revenues and Back-of-Book Balance.** Album of mostly Revenues, wide range of issues inc. Proprietary, Documentary, Future Delivery, Stock Transfer, Wines, few Playing Cards, Private Die Proprietary, few others, most are Fine-Very Fine, worth close inspection.....*Not illustrated* E. 750-1,000
- 2681 **Revenue Stamps on Documents.** Few hundred, range of stamps and usages incl. checks, Documentary stamps, Surety Bond, Mortgage, group of Deeds, somewhat mixed condition, still Fine and interesting group*Not illustrated* E. 500-750
- 2682 **Liquor and Tobacco Dealer Sheets.** 44 sheets each with large label and most with coupons, wide range of years, most are Fine-Very Fine, fascinating group.....*Not illustrated* E. 750-1,000

HUNTING PERMITS

- 2683 ★★ **\$1.00 1934 Hunting Permit (RW1).** Mint N.H., bright color and sharp proof-like impression, well-centered with exceptionally wide margins, Extremely Fine, a massive stamp in post-office fresh condition, with 2001 P.F. certificate..... 750.00



2683



- 2684 ★★ **\$1.00 1934 Hunting Permit (RW1).** Mint N.H. with plate no. at bottom, rich color, Very Fine, with 2001 P.F. certificate 750.00
- 2685 ★★ **\$1.00 1934 Hunting Permit (RW1).** Mint N.H. with selvage at bottom, well-centered, post-office fresh and Extremely Fine 750.00
- 2686 ★★ **\$1.00 1935 Hunting Permit (RW2).** Mint N.H. with top right corner margin, crisp impression on bright white paper, Very Fine 675.00
- 2687 ★★ **\$1.00 1936 Hunting Permit (RW3).** Mint N.H., post-office fresh and Very Fine. 325.00
- 2688 ★★ **\$1.00 1937 Hunting Permit (RW4).** Mint N.H. with plate no. at top, proof-like impression, Very Fine..... 275.00
- 2689 ★ **\$1.00 1941 Hunting Permit (RW8).** Barest trace of hinge, virtually perfectly centered, deep color, Extremely Fine, with 2001 P.F. certificate 110.00

HUNTING PERMIT PLATE BLOCKS



2690

2690 ★★田 \$1.00 1934 Hunting Permit (RW1). Mint N.H. bottom right plate no. block of six, deep rich color, exceptionally well-centered, usual few tiny natural gum skips and faint natural gum bends as always found on this issue

EXTREMELY FINE. A BEAUTIFUL MINT NEVER-HINGED PLATE BLOCK OF THE FIRST FEDERAL DUCK STAMP.

A true condition rarity. 12,500.00



2691

2691 ★★田 \$1.00 1935 Hunting Permit (RW2). Mint N.H. bottom right plate no. block of six, intense color, wonderful centering throughout, post-office fresh, usual light natural gum bends

EXTREMELY FINE. A SCARCE WELL-CENTERED MINT NEVER-HINGED PLATE BLOCK OF THE SECOND FEDERAL DUCK ISSUE.

A beautiful Mint N.H. plate block..... 10,000.00



2692

- 2692 ★★田 \$1.00 1937 Hunting Permit (RW4). Mint N.H. top right plate no. block of six, rich color, usual light natural gum bends and tiny gum skips, choice centering, Very Fine, a pretty plate block..... 2,500.00



2693

- 2693 ★★田 \$1.00 1938 Hunting Permit (RW5). Mint N.H. top right plate no. block of six, bright color, post-office fresh and Fine-Very Fine..... 2,600.00



2694

2694 ★★田 \$1.00 1942 Hunting Permit (RW9). Mint N.H. bottom left plate no. block of six, rich color and proof-like impression, usual couple small natural gum skips, Fine-Very Fine ... 1,900.00



2695

2695 ★★田 \$1.00 1943 Hunting Permit (RW10). Mint N.H. bottom right plate no. block of six, bright and fresh, almost perfectly centered, usual light natural gum bends, Extremely Fine ... 625.00



2696

2696 ★★田 \$1.00 1944 Hunting Permit (RW11). Mint N.H. bottom right plate no. block of six, intense color, choice centering, left pair wide vertical natural gum skip, Very Fine and choice..... 625.00



2697

2697 ★★田 \$1.00 1945 Hunting Permit (RW12). Mint N.H. top left plate no. block of six, sharp impression, right pair with narrow vertical natural gum skip, Fine 450.00



2698

2698 ★★田 \$1.00 1946 Hunting Permit (RW13). Mint N.H. top right plate no. block of six, deep rich color, Extremely Fine 300.00



2699

2699 ★★田 \$2.00 1953 Hunting Permit (RW20). Mint N.H. top left plate no. block of six, well-centered and Very Fine 575.00



2700

2700 ★★田 \$2.00 1954 Hunting Permit (RW21). Mint N.H. top right plate no. block of six, detailed impression on bright white paper, Very Fine and choice 525.00



2701

2701 ★★田 \$2.00 1956 Hunting Permit (RW23). Mint N.H. bottom right plate no. block of six, exceptional centering, post-office fresh and Extremely Fine 550.00



2702

- 2702 ★★田 \$2.00 1957 Hunting Permit (RW24). Mint N.H. bottom left plate no. block of six, perfectly centered, Extremely Fine Gem 550.00

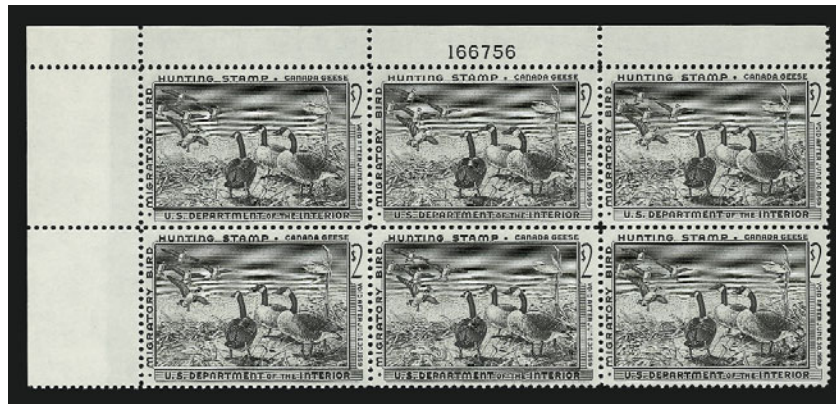

2703

- 2703 ★★田 \$2.00 1958 Hunting Permit (RW25). Mint N.H. top left plate no. block of six, deep dark color on bright white paper, Extremely Fine 550.00



2704



2705

- 2704 ★★田 \$3.00 1959 Hunting Permit (RW26). Mint N.H. bottom right plate no. block of four, bright colors, Extremely Fine Gem, a gorgeous example of this popular plate block 500.00
- 2705 ★★田 \$3.00 1960 Hunting Permit (RW27). Mint N.H. top right plate no. block of four, fresh colors, Fine-Very Fine 400.00



2706



2707

- 2706 ★★田 \$3.00 1961 Hunting Permit (RW28). Mint N.H. top left plate no. block of four, bright and fresh, Very Fine and choice 425.00
- 2707 ★★田 \$3.00 1962 Hunting Permit (RW29). Mint N.H. top left plate no. block of four, brilliant colors on bright white paper, Very Fine 475.00



2708

- 2708 ★★田 \$3.00 1963 Hunting Permit (RW30). Mint N.H. bottom left plate no. block of four, post-office fresh, Very Fine and choice 450.00



2709

- 2709 ★★田 \$3.00 1964 Hunting Permit (RW31). Mint N.H. top left plate no. block of six, beautiful bright colors on fresh white paper, Very Fine 2,100.00



2710

2710 ★★田 \$3.00 1964 Hunting Permit (RW31). Mint N.H. top left plate no. block of six, rich colors, post-office fresh and Very Fine 2,100.00



2711



2712

2711 ★★田 \$3.00 1965 Hunting Permit (RW32). Mint N.H. bottom left plate no. block of four, bright colors, Very Fine and choice 500.00

2712 ★★田 \$3.00 1966 Hunting Permit (RW33). Mint N.H. top right plate no. block of four, vivid colors, incredibly fresh and Fine 500.00



2713

2713 ★★田 \$3.00 1967 Hunting Permit (RW34). Mint N.H. bottom left plate no. block of four, deep rich colors on bright white paper, Fine 525.00



- 2714 ★★田 **\$3.00 1968 Hunting Permit (RW35).** Mint N.H. top left plate no. block of four, beautifully centered, Extremely Fine 275.00
- 2715 ★★田 **\$3.00 1969 Hunting Permit (RW36).** Mint N.H. top right plate no. block of four, Extremely Fine 260.00
- 2716 ★★田 **\$3.00 1970 Hunting Permit (RW37).** Mint N.H. bottom right plate no. block of four, bright colors, Extremely Fine 290.00
- 2717 **\$1.00-\$7.50 1943-82 Hunting Permits.** Album pages of unused and used stamps, incl. unused Nos. RW3, RW5 (2), RW10, RW19, used incl. Nos. RW2, RW4, RW6-RW8, some faults, some are Fine-Very Fine, Scott Retail approx.....*Not illustrated* 1,500.00
- 2718 **\$5.00-\$15.00 Hunting Permits.** Few dozen mostly unused singles and plate blocks, most are Fine-Very Fine, Scott Retail over.....*Not illustrated* 1,000.00
- 2719 ★★田 **\$3.00, \$5.00 1971-76 Hunting Permits (RW38-RW43).** Mint N.H. plate no. blocks of four, with extra No. RW39, post-office fresh and Extremely Fine group*Not illustrated* 690.00
- 2720 ★ **1938-77 Hunting Permit Collection.** 25, Nos. RW5 and RW6 lightly hinged and other 23 Mint N.H. incl. Nos. RW9, RW11-RW13, RW15 (two), RW16, RW17, RW19, RW21, RW22, RW25, RW26, RW30, RW32, RW34-RW37, RW41-RW44, five with plate nos., Very Fine*Not illustrated* 1,744.00
- 2721 ★ **\$1.00-\$7.50 1935-83 Hunting Permits (RW2-RW50).** Many with plate no., Nos. RW5 and RW9 with slightly disturbed gum, Nos. RW2, RW6-RW8, RW20, RW22 and RW34 lightly hinged, others Mint N.H., fresh colors, Nos. RW2, RW5, RW8, RW20 and RW37 with small faults, generally Very Fine.....*Not illustrated* 3,592.00
- 2722 ★ **\$1.00-\$15.00 1934-99 Hunting Permits.** Several earlier issues hinged, fresh and Fine-Very Fine ..
.....*Not illustrated* 5,204.00
- 2723 ★★田 **\$3.00-\$12.50 1969-90 Hunting Permits (RW36, RW43-RW57).** Accumulation of 61 Mint N.H. plate blocks of four, incl. Nos. RW36, \$5.00 (9), \$7.50 (41), \$10.00 (8) and \$12.50 (2), on dealer display pages, Very Fine, Face value*Not illustrated* 1,842.00
- 2724 **State and Federal Hunting Permit Accumulation.** Hundreds of stamps, Federal unused in two dealer display books with many Mint N.H. incl. Nos. RW3 (2), RW5-RW7, RW8 (3), RW31-RW33, unused Nos. RW39-RW58 with face value \$865, Federal used in two dealer display books incl. couple RW1, State in one dealer display book, mostly unused incl. Maine No. 2, and Kansas 1940 Quail stamp, Very Fine*Not illustrated* E. 1,000-1,500
- 2725 ★★田 **\$1.00, \$3.00 Boating (RVB1, RVB2).** Mint N.H. plate no. blocks of four, fresh colors on bright white paper, Extremely Fine*Not illustrated* 340.00

U.S. POSSESSIONS



- 2726 ★★田 **CANAL ZONE, 50c Arlington, Ty. A Overprint (80).** Mint N.H. block of four, dark color, post-office fresh and intact, Extremely Fine, Scott Retail as hinged..... 340.00
- 2727 ★ **CUBA, 1899, 10c on 10c Blue, Special Delivery (E1).** Bottom imprint and plate no. strip of three, **left stamp with no period** after “Cuba”, original gum, h.r., deep rich color, some perf separations, short perf at right, otherwise Fine, Scott Retail with no premium for the variety..... 1,000.00
- 2728 S **GUAM, 1899, 10c Blue, Special Delivery, Specimen Ovpt. (E1S).** Two, one with ovpt. horizontal, other with diagonal ovpt., both are Fine.....(Photo Ex) 1,000.00
- 2729 ★★ **GUAM, 1899, 10c Blue, Special Delivery (E1).** Mint N.H. with plate no. at bottom, rich color and detailed impression, choice centering, Extremely Fine, Scott Retail as hinged .. 150.00
- 2730 ★ **PHILIPPINES, 1903, \$2.00 Dark Blue (238).** Slightly disturbed gum, bright color, Very Fine, with 2002 P.F. certificate 750.00
- 2731 ★ **PHILIPPINES, 1899, 1c-10c Overprints (213-217, 220-222, 226-233, 240).** No. 230 lightly hinged (cat \$11), **others Mint N.H.**, few with sheet margins, No. 240 light crease (cat \$5.50), fresh colors, a beautiful group, Scott Retail as hinged...*Not illustrated* 429.00

END OF FIFTH SESSION

SIXTH SESSION (LOTS 2732-2887)

FRIDAY, SEPTEMBER 20, 2002, AT 1:30 P.M.

GROUP LOTS BY ISSUE

2732	1847-98 "Tough Numbers" Used Collection. Nineteen incl. Nos. 1, 12, 17, 22, 38, 39, 67, 75, 95, 97, 101, 121, 122, 155, 242, 262, 277, 278, and 293, No. 38 with carrier cancel , most with faults, otherwise Fine 19,500.00
2733	1847-88 Issues. Eleven used stamps incl. Nos. 2 (pen cancel), 7, 11, 35, 69-71, 76, 78, 191 and 217, No. 11 with sheet margin at top and red grid cancel, most with faults, Fine..... 2,035.00
2734	1861-95 Issues. 139 unused and used stamps, unused incl. Nos. 63, 68, 73, 76 (two), 112, 113 (two), 114, used incl. Nos. 14 (three), 17, 32 (three), 68 (five), 69 (four), 70, 71 (four), 76 (three), 78, 90, 112 (four), 115 (two), 116 (five), 117, 119, also incl. used Officials, few 3c Bank Notes, small bureau plate no. and imprint strips of three, and 254 Mint N.H. top right corner block of four, arranged on stockcards, mixed condition, overall Fine-Very Fine E. 2,000-3,000
2735	20th Century Commemorative Issues. 98 stamps, 46 Mint N.H. incl. Nos. 324 (2), 325, 327, 329 (single and block of four), 368 (3), 371 (4), 620-621 blocks of four, lightly hinged or small h.r. incl. Nos. 324 (3), 325-327, 398 (7), 399 (2), 400 (3), 400A (block of four with disturbed gum and single), 550 (3), 570, 571 (2), 572, used incl. Nos. 401-404, 617-619 (blocks of four), arranged on stock cards, generally Fine-Very Fine, one No. 325 with 2001 P.S.E. certificate 5,500.00
2736	1c, 3c, 10c, 12c 1851 Issue. Fifteen used stamps incl. Nos. 7 (two), 9, 10, 11 (three singles and two pairs), 14, 15, 17 (two), most with large margins to into on one side, one pair of No. 11 with pen cancel, others circular datestamp or grid cancels, also incl. No. 3 with fake cancel, few with small faults invisible on face, Fine-Very Fine appearing group 1,685.00
2737	1c-30c 1857-60 Issue. Accumulation of 21 used stamps incl. Nos. 18, 20 (two), 22, 23, 24 (three), 26a, 27-30A, 32 (two), 33, 35-38, Nos. 18 and 22 with pen cancels, No. 27 with cancel removed, others with grids or circular datestamps, most with faults, generally Fine, Nos. 27 and 28 with 2002 P.S.E. certificates 8,265.00
2738	10c, 24c, 30c, 90c 1857-60 Issue (31, 33, 34, 37-39). Nos. 31 and 34 with circular datestamps, No. 33 with cork and pen cancels, No. 37 with large "Paid" in grid cancel and No. 38 with grid cancel, No. 39 with dubious red grid (not catalogued), faults, otherwise Fine 4,175.00
2739 ★田	1859-61 Issues, "Extensions" Balance. No. 29 used, reperfed and small corner crease, No. 63 original gum, tiny thin spot, No. 65 block of four, original gum, top left stamp with tiny toned spot, Very Fine, each with 2001 P.F. certificate 1,275.00
2740	1861-68 Issues. 23 stamps, Nos. 56 and 65 original gum, others used incl. No. 65 imperf (not catalogued), 67, 67a, 69-72, 75-77, 86, 92 (two), 95, 96, 97 (two), 98 (two), 99, 100, most with geometric cancels, mixed condition, generally Fine appearing group 8,215.00
2741	5c-24c, 90c 1861 Issue (67-69, 70b, 72, 75). No. 67 with red grid cancels, No. 70b with grid cancel, No. 75 with light pen stroke, others with circular datestamps, faults, otherwise Fine-Very Fine 2,475.00
2742	1861-68 Issues. Balance of nine stamps incl. unused (regummed) Nos. 68 and 73, and used Nos. 72 (with fake grill), 73, 85, 94, 96, No. 85 with bold rosette cancel, No. 94 with small neat pen cancel, No. 96 with blue target cancel, most with faults, otherwise Fine-Very Fine E. 300-400
2743	2c Black Jack Issues. 22 mostly used stamps, incl. unused Nos. 73 (2), used incl. range of cancels on No. 73 incl. blue fancy, red "Paid", also one with double transfer at bottom, one on goldbeater's skin, No. 85B, few faults, some Fine-Very Fine, also incl. copy of Allen Black Jack book E. 500-750
2744	1c-90c 1867-68 Grills (83/101). Twelve used stamps incl. Nos. 83, 85, 86, 89, 91, 95-101, most with cork or geometric cancels, No. 99 with red cork, faults, otherwise Fine 7,625.00
2745	1c-15c E. Grills (86-91). No. 88 unused (regummed), others used with different cancels, 10c and 12c reperfed, Very Good-Fine appearing group 2,240.00

2746	1c-90c F. Grills (92-98, 100-101). 2c unused (regummed), 3c small part original gum, others used incl. 12c blue cancel, 30c red cancel, faults, otherwise Very Good-Fine..... 4,365.00
2747	5c-12c, 24c-90c F. Grills (95-97, 99-101). Cork cancels, 30c with s.e. at left, others with small faults, otherwise Fine..... 4,275.00
2748	1c-90c 1869 Pictorials (112-122). Used, 12c with negative "12" cancel, 90c cleaned and regummed, mixed condition, Fine appearance..... 5,355.00
2749	1c, 2c, 6c-90c 1869 Pictorials (112, 113, 115-122). Used, 30c with large red ink stain, defective, also incl. fake 3c made from proof, some appear Fine-Very Fine..... 5,335.00
2750	1c, 2c, 6c-90c 1869-80 Pictorials (112, 113, 115-122, 133). No. 113 (two), others one each, No. 133 unused (no gum), others used with cork cancels, mixed condition, appear Fine..... 5,560.00
2751	1c-10c, 24c 1869 Pictorials (113-116, 120, 123, 133). Thirteen used stamps incl. 2c (three incl. one with red cancel), 3c (three incl. one with blue shield and one with greenish blue target), 6c (four) and 24c (two), also incl. Nos. 123 and 133 unused (no gum), most with faults not visible on face, otherwise Fine-Very Fine 3,265.00
2752	10c, 15c Ty. I, 30c and 90c 1869 Pictorials (116, 118, 121, 122). 10c with natural s.e. at right and part arrow at bottom right, huge margins at sides, light cancels, faults, otherwise Fine-Very Fine..... 3,740.00
2753	Bank Note Issues. Ten stamps, mostly used incl. Nos. 134, 137, 144, 151-153, 184 imperf, Nos. 158 and 214 original gum, h.r., No. 216 unused (no gum), No. 151 with red cancel, few faults, Fine..... 3,030.00
2754	Bank Note Issues. Thirteen stamps, original gum incl. Nos. 207 and 209, used incl. Nos. 182 and 183 with different "Held for Postage" cancels, No. 182 with large Negative "F", No. 188 with incredible Jumbo margins and light red cancel, No. 189 with large Negative "W" and No. 189 with large fancy cancel, also incl. No. 182 with fake shield fancy cancel and No. 190 with fake grill, mixed condition, Fine-Very Fine appearing group..... E. 400-500
2755 ★	1890-1904 Issues. Seven stamps incl. No. 220 and three No. 286 Mint N.H., Nos. 289 and 325 slightly disturbed gum, and No. 289 (ightly hinged, bright colors, natural s.e., No. 325 with huge top selvage, Very Fine-Extremely Fine..... 660.00
2756 ★	1c-50c Columbian (230-240). 1c original gum, h.r., others Mint N.H., fresh colors, 4c and 8c with small faults, bright colors, centering varies from Fine-Extremely Fine..... 3,085.00
2757 ★	1c, 3c-50c Columbian (230, 232-240). 1c (two), others one each, Mint N.H. incl. both 1c, 4c, 6c, and 15c, original gum, lightly hinged incl. 3c, 5c, 8c, and 10c, 50c unused (regummed), 6c with natural inclusion, 15c with fingerprint on gum, otherwise Fine-Very Fine..... 1,885.00
2758	1c-50c Columbian (230-240). 51 stamps incl. 21 Mint N.H. incl. 1c (8), 2c (2), 3c (5), 6c, 8c (4), original gum, lightly hinged or small h.r. incl. 4c (2), 5c (7 incl. block of four), 6c (3), 10c (2), 15c (2), 30c, few unused (regummed) and used, arranged on stock cards, few with small faults, overall Fine-Very Fine 5,360.00
2759 ★	1c-50c Columbian (230-240). Original gum except 15c regummed and 50c disturbed original gum, incl. second 2c with "broken hat" variety, 1c, both 2c and 3c Mint N.H., 50c light crease, otherwise Fine-Very Fine 1,726.00
2760 ★	1c-50c Columbian (230-240). With extra 2c, 4c unused (regummed), 50c unused (no gum), 15c used, others original gum, lightly hinged or small h.r., rich colors, 3c with tiny soiled spot and 6c with adherences on gum, 15c with crease, otherwise Fine... 1,572.00
2761 ★	15c-\$1.00 Columbian (238-241). 30c unused (no gum), rounded bottom left corner, others original gum, h.r., central thin, rich colors, Fine appearing group..... 2,440.00
2762 ★★	1c-8c Columbian (230-236). Mint N.H. group comprising 1c (5), 2c (8), 3c (3), 4c (4), 5c (5) and 8c (block of 4), all fresh and Fine-Very Fine..... 3,175.00
2763 ★	50c-\$3.00, \$5.00 Columbian (240-243, 245). 50c and \$1.00 slightly disturbed original gum, others original gum, h.r., rich colors, small faults, \$2.00 and \$3.00 Very Good, others Fine..... 8,650.00
2764 ★	1c, 2c, 4c, 5c, 8c Columbian (230, 231, 233, 234, 236). 2c Mint N.H., others original gum, lightly hinged, fresh colors, beautifully centered, Extremely Fine322.00

2765 ★	1c Blue (264). 135 stamps, in singles, pairs and blocks, incl. 42 Mint N.H., 45 original gum, lightly hinged, 28 original gum, h.r., 20 disturbed original gum, rich color, variety of shades, three Mint N.H. with gum creases and three hinged with thins, also incl. five unused (no gum; not counted), Fine-Very Fine 1,108.00
2766	1895-1909 Issues. Eighteen stamps, used incl. Nos. 276A-278, 292, Mint N.H. incl. Nos. 308, 368, 373 (pair), original gum, lightly hinged or small h.r. incl. Nos. 286-289, 367, 368 (pair), Nos. 289 and 311 unused (no gum), No. 290 unused (regummed), mixed condition, Fine appearing group..... 3,362.00
2767 ★★	1c-50c Trans-Mississippi (285-291). Mint N.H. comprising 1c (3), 2c (6), 4c (8), 5c (2), 10c (1) and 50c (1), two additional 50c hinged (one defective), Fine-Very Fine 6,480.00
2768	1c-50c Trans-Mississippi (285-291). Fourteen stamps incl. six Mint N.H. incl. 1c (two), 2c (two), 4c and 10c, five original gum, lightly hinged or small h.r. incl. 1c, 2c (two), 4c and 5c, three used incl. 4c (with Texas cancel), 5c and 50c, few plate no. singles and pairs, Mint N.H. 4c with horizontal crease, otherwise Fine-Very Fine..... 1,500.00
2769 ★	1c-50c Trans-Mississippi (285-291). 10c unused (regummed), 8c disturbed original gum, others original gum, 4c thin spot, 50c thinned, otherwise Fine-Very Fine1,357.00
2770 ★	1c-10c Trans-Mississippi (285-290). 1c, 2c and 5c original gum with 1c and 5c lightly hinged and 2c small h.r., 4c, 8c and 10c Mint N.H., rich colors, Very Fine..... 1,217.00
2771 ★	2c Trans-Mississippi (286). Collection of 55 plate no. and imprint pairs, hinged on home made pages with 16 hinged in ungummed selva only (Mint N.H.), four hinged in gummed selva only (stamps Mint N.H.), most with different plate nos., six stamps with small faults, mostly Fine with a few Very Fine 4,475.00
2772 ★★	1c-10c Pan-American (294-299). Mint N.H. comprising 1c (12), 2c (22), 4c (12), 5c (6), 8c (4) and 10c (4), additional hinged 4c and 10c, Fine-Very Fine..... 6,375.00
2773	1c-10c Pan-American (294-299). 33 stamps incl. eleven Mint N.H. incl. 1c, 2c (seven), 8c and 10c (two), lightly hinged or small h.r. incl. 1c (seven), 2c (two), 4c (three), 5c (two), 8c and 10c, used incl. 4c, 8c and 10c, also incl. 8c and 10c unused (regummed), few plate no. singles and pairs, Fine-Very Fine..... 2,428.00
2774 ★田	1c-3c, 10c 1902-03 Issue (300-302, 307). Blocks of four, seven stamps Mint N.H. incl. 1c and 2c (two each), 3c (three), others lightly hinged or h.r., bright colors, Very Fine-Extremely Fine..... 792.00
2775 ★田	1c Blue Green, 2c Carmine, 2c Scarlet, Imperforate (314, 320, 320b). No. 314 top right corner margin and centerline blocks of four, No. 320 two blocks of four and No. 320b block of four, 1c with five stamps Mint N.H. others lightly hinged, Very Fine.... 477.00
2776 ★★田	1c-10c Louisiana Purchase (323-327). Mint N.H. blocks of four, rich colors, 10c with small stain at bottom left, otherwise Fine 3,100.00
2777 ★	1c-\$1.00 1908-09 Issue (331-342). 1c, 4c and 5c Mint N.H., 6c and 8c unused (regummed), 10c and \$1.00 h.r., others lightly hinged, rich colors, Fine set.... 1,397.00
2778	1c-5c 1908-09 Issue, Coil (348-355). Incl. two each of Nos. 352 and 354, most well-centered, few small faults, appear Very Fine, one No. 354 with 2001 P.F. certificate 712.00
2779 ★田	2c 1909 Commemoratives, Imperforate (368, 371, 373). No. 368 pair and bottom imprint block of four, others three blocks of four each incl. one arrow and one centerline, seven stamps lightly hinged or small h.r. incl. No. 368 (pair), No. 371 (two in centerline) and No. 373 (three), other 23 stamps Mint N.H., Very Fine..... 1,210.00
2780 ★田	2c 1909 Commemoratives, Imperforate (368, 371, 373). Four plate no. and imprint blocks of six incl. one each Mint N.H. and extra No. 373 lightly hinged, rich colors, Very Fine..... 1,230.00
2781 ★田	1c Green (374). 40 stamps in nine blocks of four and two pairs, 21 stamps Mint N.H., two lightly hinged and seventeen with h.r., rich color, mixed 2mm and 3mm spacing, two hinged stamps with small faults, otherwise Fine-Very Fine..... 370.00
2782 ★	1c-5c Coils, 1910-15 Issues (385, 386, 390-396, 452, 454, 455). Pairs, Nos. 385, 386 and 391 with top stamps h.r. and bottom stamps Mint N.H., others h.r., fresh colors, No. 391 with vertical natural gum skip, Fine-Very Fine 1,290.00
2783 ★	1c-10c Panama-Pacific (397-400A). Nos. 397-400 Mint N.H., rich colors, fresh and Fine-Very Fine 652.00
2784 ★	1c-10c Panama-Pacific (397-400A). 2c Mint N.H., rich colors, Fine-Very Fine ... 474.00

2785 ★	1c-10c Panama-Pacific (397-399, 400A). Incl. two 2c and two 10c, one 2c with plate no. at bottom, 1c regummed, rich colors, fresh and Very Fine.....	553.00
2786 ★	1c-10c Panama-Pacific, Perf 10 (401-404). 10c part original gum, rich colors, fresh and Very Fine.....	1,200.00
2787 ★	1c, 2c, 7c-50c 1912-14 Issue (405-407, 414-422). No. 422 disturbed gum, others lightly hinged or h.r., 20c with plate no., rich colors, Fine.....	1,373.00
2788 ★	1c-50c 1913-15 Issue (424-440). 1c-3c, 7c-10c Mint N.H., 15c and 20c h.r., others lightly hinged, rich colors, 1c, 2c, 10c and 12c with light pencil notes on gum, Fine set.....	1,798.00
2789 ★	1c-30c 1913-15 Issue (424-437, 439). Rich colors, choice centering, Very Fine-Extremely Fine	334.00
2790 ★	1c-20c 1916-17 Issue (462-466, 468-476). 4c Mint N.H., 10c unused (regummed), 1c, 7c, 11c and 20c h.r., others lightly hinged, 6c with plate no., rich colors, 2c and 8c with light pencil notes on gum, Fine-Very Fine.....	1,306.00
2791 ★	\$5.00 1916-56 Issues (480/1053). Incl. Nos. 480 (3 l.h.), 573 (1 N.H., 2 l.h.), 834 (1 N.H., 1 l.h.), 1053 (2 singles and 2 plate blocks, all N.H.), Very Fine.....	2,095.00
2792 ★田	1c Green, 2c Carmine, Imperforate (575, 577). 38 plate no. blocks of six, eleven 1c incl. two matched sets, lightly hinged or small h.r. 27 2c incl. five matched sets, eighteen Mint N.H. and nine lightly hinged or small h.r., Very Fine	1,625.00
2793 ★★田	2c Reds (644/703). Accumulation of Mint N.H. panes and part panes, complete panes incl. Nos. 646, 649 (3), 650 (3), 651 (9), 654, 655, 657 (3), 680 (3), 681 (3), 682 (5), 688 (5), 689 (2), 690 (2), 702 (3), and 703 (9), part panes incl. Nos. 644 (four blocks of 36 with two plate nos. each), 650 (plate block of 36), 654 and 655 (plate blocks of 40), 658 (block of 100), Fine-Very Fine.....	7,353.00
2794 ★★田	1932-35 Issues (716-719, 724-729, 732-734, 736-739, C20). Accumulation of 71 Mint N.H. panes incl. Nos. 717 (3), 718-719 (2), 724 (3), 725 (3), 726-728, 729 (3), 733 (12), 734 (2), 736 (3), also incl. small group of part panes, Very Fine	3,625.00
2795 ★★田	1c-10c National Parks, Perforated (740-749). Accumulation of Mint N.H. oversized plate no. blocks, many with nine plate no. blocks of 36 and one each of 20, 24, and 28, details available on request, Very Fine.....	5,441.00
2796 ★★田	1c-10c Famous Americans (859-893). Mint N.H. panes of 70, post-office fresh and Very Fine set.....	2,277.00
2797 ★★田	1c-10c Famous Americans (860, 874, 880, 884-893). Accumulation of 30 Mint N.H. panes of 70, incl. Nos. 860, 874, 880 (2), 884 (2), 885 (3), 886 (5), 887 (2), 888, 889 (3), 890 (3), 891 (2), 892 (2) and 893 (3), also incl. No. 883 plate block of 35, few usual perf separations (not affecting No. 893), Fine-Very Fine	3,232.00
2798 ★★田	\$5.00 Hamilton (1053). Three Mint N.H. plate no. blocks of four, post-office fresh and Fine-Very Fine	900.00
2799 ★★	Major Error Accumulation. Fifteen Mint N.H. major errors and two minor freaks, errors mostly imperforate coil pairs, Very Fine.....	315.00
2800	6c-24c 1918-23 Air Post, 50c Zeppelin (C1-C6, C18). Twenty stamps, Mint N.H. incl. Nos. C3 and C18 (two), lightly hinged or small h.r. incl. Nos. C1 (block of four with disturbed gum and single), C2, C4 (two), C5, C6 (two), C18 (two), used incl. Nos. C2, C4-C6, Fine-Very Fine, unused No. C2 with photocopy of 2000 P.F. certificate....	1,404.00
2801 ★	Air Post Collection. Virtually complete to 1976, better incl. Nos. C1-C6, C13, C14, C18, on beautiful home made hingless pages in Scott's style and housed in pristine Scott Specialty binder with slipcase, Nos. C1 and C14 unused (regummed), others Mint N.H. or lightly hinged, generally Very Fine.....	E. 1,500-2,000
2802 ★	Air Post Collection. Mostly complete unused, three No. C18, others one each, better incl. Nos. C1, C2, C4-C6, C18 (all Mint N.H.), on Lighthouse hingeless pages, mostly Mint N.H., generally Very Fine.....	E. 200-250
2803 ★	Air Post, 1918-88. Over 130 unused stamps, incl. Nos. C1-C6, C10a (3), some Mint N.H. incl. Nos. C3-C5, Fine-Very Fine, Scott Retail approx.....	1,100.00
2804 ★	Postage Due Collection. 27 unused stamps No. J4 unused (no gum), others original gum, lightly hinged or small h.r., bright fresh colors, Fine-Very Fine.....	4,339.00

2805	Postage Due Collection. 31 stamps, original gum incl. Nos. J1, J15, J33, unused (no gum) incl. Nos. J27 and J28, used incl. Nos. J7 and J50 (two), arranged and identified on two stock cards, few faults, Fine-Very Fine, owner's Scott Retail 2,312.00
2806 ★	Postage Due Collection. Mostly complete (missing only six stamps and the special printings), incl. Nos. J1-J7, J15-J21, J22-J27, J30, J31-J36, J38-J44, J45-J49, J52-J57, J60, J61-J101, JQ1-JQ5, few Mint N.H. incl. Nos. J15, J22, J38, J46, J50, J54, J55, few unused (no gum) incl. Nos. J2, J18 and J25, majority lightly hinged or h.r., earlier in mixed condition with faults invisible on face, in Lighthouse hingeless albums, Fine-Very Fine, Scott Retail without Mint N.H. premium approximately..... 16,500.00
2807	Postage Due and Parcel Post Collection. 52 stamps, many Mint N.H. incl. Nos. J77, J78, Q1-Q3, Q6, QE1-QE4, lightly hinged incl. Nos. J23, J25, J28, J66, JQ3, Nos. J25 and J27 with couple small neat black pen strokes (with original gum), other 50 stamps bright and fresh, in mounts on homemade Scott album pages, Very Fine 1,271.00
2808	Officials Accumulation. Approximately 200 unused and used stamps sorted and identified on two stock sheets, also incl. few specimens incl. Nos. O10S, O11S, O25S, O26S, O35S, O57S, O58S, strength in Interior, Treasury and War (each to 90c), mixed condition, owner's Scott Retail approximately 9,000.00
2809 ★	Newspaper Collection. Nine unused stamps comprising Nos. PR13, PR16, PR19, PR60, PR64, PR71, PR74, PR79, PR82, Nos. PR71 and PR82 original gum, h.r., others unused (no gum), No. PR64 horizontal crease, Nos. PR60 and PR74 with s.e., Fine-Very Fine 2,665.00
2810	Newspaper Collection. 32 unused and one used stamp, better unused incl. Nos. PR1-PR4, PR20, PR63, PR64, PR102, PR103, PR105, PR107, PR121-PR125, arranged on black stock pages, mixed condition, appear Fine-Very Fine, Scott Retail approximately 3,900.00
2811	Back-of-Book Issues. 29 stamps, original gum incl. Nos. E3 (single and block of four), E5-E7, E11 (two), F1 (two incl. one with disturbed gum), used incl. Nos. E1 (two), Q1-Q12 (incl. Nos. Q8, Q10-Q12 with precancels), No. E5 defective, bottom stamps in block of E3 with thins, otherwise Fine..... 2,275.00
2812	Back-of-Book Issues. Album pages and stock pages of mostly unused stamps, incl. Nos. F1 (2), nice selection of Dues, Officials incl. Nos. O2, O3, O25, O35, JQ5, also C.S.A. with used No. 5, few faults, most are Fine-Very Fine, Scott Retail approx..... 3,300.00
2813	Cut Square Accumulation. 1861-1912, several hundred unused, identified and neatly sorted in individual glassines for easy addition to stock or internet sale, better incl. Nos. U218 (two), Fine-Very Fine 1,656.00
2814°	Postal Stationery and Postal Card Collection. Comprehensive collection in four albums, first two albums are all mostly full corners, many better incl. Nos. U1, U9-U12, U14, also U18 cut square, U28, U29, U43, U52-U66, U69-U84, U95-U102, U104, U105, many other better, nice group of Postal Cards and Postal Reply cards, few minor faults VERY FINE AND CHOICE. A BEAUTIFUL COLLECTION OF POSTAL STATIONERY IN BETTER-THAN-USUAL CONDITION. A WONDERFUL GROUP. Scott Retail approx. 19,000.00

COLLECTIONS AND ACCUMULATIONS

2815	19th Century Collection. 56 singles and six blocks of four, Mint N.H. incl. Nos. 222, 235, 250, 281 (single and block of four), original gum incl. Nos. 73 (two), 227, 235, 240, 279-282C, used incl. Nos. 15, 69, 115, 116, 119, 120, 138, 149, 240, 276A, 278, 291, blocks of four incl. Nos. 237 (no gum), 283, 290 (no gum), few with faults, mostly Fine-Very Fine, Scott Retail approximately 11,000.00
2816	19th Century Collection. 80 unused stamps, most unused (no gum or regummed) incl. Nos. 7, 9, 63 (block of four), 68, 69, 71-73, 76 (two), 77, 78, 87, 92-94, 97-99, 112, 113 (four), 115, 117, 134-136, 149, 150, original gum incl. Nos. 26 (two), 287 (three), 288 (two), 290, also incl. block of four of Nos. 346, 379 and 380, usual mixed condition, arranged and identified on stockcard, generally Fine, Scott Retail approximately..... 25,000.00
2817	Better 19th Century Accumulation. 47 stamps, used incl. Nos. 1 (4), 9 (2 pairs), 30A, 36 (2), 68 (5), 69 (2), 71 (4), 72, unused incl. Nos. 3, 4 (2), 26 (strip of 3 with original gum), 35 (original gum), 69, most with faults, Fine-Very Fine appearing group E. 1,000-1,500

- 2818 **19th Century Consignment Balance.** 112 unused and used stamps and 14 proofs, incl. studies of 3c 1851/57 issues, 3c and 24c 1861 issues, also incl. unused Bank Notes incl. Nos. 149, 151, and used Nos. 23, 27, 30A, 67 (2), 70c, 70d, 75 (3), 83, 85 and 278, on blank Lighthouse pages, mixed condition, mostly Fine, few with P.F. certificates..... E. 1,000-1,500
- 2819 **19th Century Unused Collection.** 103 unused stamps and two used, unused (no gum) incl. Nos. 7, 35, 36b, 68, 77, 112, 149-151, 153, 179, 218, 291, original gum incl. Nos. 11, 148, 178, 207-211, 216, 217, 228, 236-238, 246-254, 258, 259, 264-271, 273, 274, 279-284, 285-290, few Mint N.H. incl. Nos. 24, 26, 215, 224, 233, 234, 250, 252, 255, used incl. No. 17, rich colors, mixed condition, Fine-Very Fine 20,328.00
- 2820 **19th & 20th Century Accumulation.** 1851-1938, hundreds of stamps sorted in stockbook, strength in used, incl. Nos. 69 (7), 70/78 (12), 72 (3), 112 (11), 116 (4), 117 (5), 118 (2), 120, 121 (2), 217 (7), 218, 219-229 (four sets with extras), 241, 294-299 (6 with extras), 1894 and 1895 issues to \$1.00, 300-313 with extras, 323-327 (3 with extras), Washington Franklins with singles to \$1.00 and coils, 658-679, C1-C6 (two with extras), few Possessions, mixed condition, generally Fine-Very Fine E. 2,000-3,000
- 2821 **20th Century.** 1901-38, hundreds of stamps, mostly unused singles and blocks of four, better unused singles incl. Nos. 340, 341, 380, 400, 424-439, 480, 524, 599A (Mint N.H.), 656 (Mint N.H. line pair), 658-668, Q7-Q11, unused blocks of four incl. Nos. 483 (Mint N.H. matched arrows), 527, C7-C9, C18, centerlines of Nos. 531, 575-577, 620-621, 771, used incl. Nos. 298 (block of four), 477, 480, 524, 547, generally Very Fine, Scott Retail over 9,300.00
- 2822 **20th Century Accumulation.** 87 stamps and 17 coil pairs, strength in unused incl. Nos. 341, 342, 348 (guide line pair), 403, 412 (pair), 467, 476, 479, 493 (pair), 578, 579, 566-573, 587-591, 666, 834, C18 (two), used incl. Nos. 545 and 546, many Mint N.H., identified on black stock sheets, few faults, generally Fine-Very Fine, owner's Scott Retail approximately 8,500.00
- 2823 ★ **20th Century Unused Collection.** 1901-76, mostly complete, better incl. Nos. 294-299, 300-309, 311-313, 323-330, 374-382, 397-404, 479, 506-518, 524, 525-530, 547, 551-573, 581-591, 658-679, 692-701, many coil singles, complete to 1975, also incl. Nos. F1 and O121-O126, in Lighthouse hingeless album, unchecked for hinging except Nos. 311 and 312 unused (no gum), generally Very Fine, Scott Retail (as hinged) over 14,500.00
- 2824 **Massive Accumulation.** 1851-1940's, tens of thousands of stamps with retail value mostly in the \$1 to \$5 range, organized on 25 small dealer stock books, mostly used to 1920 incl. Nos. 289 (four), 294-299 (two), 300-311, 323-327 (two), unused incl. Farley gutter pairs and blocks, No. E3 unused (no gum), also incl. quantities of Air Posts, Special Deliveries, Postage Dues, Officials, Parcel Posts, also incl. Precancels, Cut Squares and Revenues, very mixed condition, generally Fine, owner's Scott Retail value approximately \$40,000.. E. 5,000-7,500
- 2825 **Accumulation, 19th & 20th Century.** Mint Sheet album of stock cards and dealer's cards of unused and used stamps and a few covers, incl. unused Nos. 233, 236, 238, 239, 288, 397-399, C3, C4-C6, E2, F1, Nos. 63 and 65 used on cover, some other better, few faults, most are Fine-Very Fine E. 750-1,000
- 2826 **Accumulation, 19th & 20th Century.** Large carton of assorted items, incl. Post Office refrigerator magnets and model cars in original packaging, modern collection incl. Legends of West error pane, over \$300 in face (sheets), some packet material, First Day Covers, also a Kiusalas U.S. Specialist perf gauge, some Post Office publications, overall Fine-Very Fine, eclectic group E. 500-750
- 2827 **Accumulation.** Thousands of unused and used stamps, used incl. Nos. 69 (6), 70 (4), 71 (4), 72, 76 (5), 77 (2), Bank Notes to 90c incl. 218 (4), 227-229, 240 (5), 291 (5), unused incl. Nos. 217, 226 (2), 227 (2), 238 (6), 239 (7), 240, 287 (5), 288 (5), 289 (6), 290 (3), 291, 296 (9), 297 (12), 298 (16), 299 (10), 325 (2), 326 (3), 327 (5), 404, 494 (6 pairs), 497 (strip of 5), 550 (10 incl. block of 4), 572, 573 (3), also incl. group of blocks with siderographer's initials and group of Private Vending Coils, arranged in 27 dealer display books, some faults as expected in a massive lot such as this, generally Fine E. 7,500-10,000
- 2828 **Accumulation.** Mostly 1847-1903 with few later issues, approximately 250 used and unused stamps, incl. 1869's to 15c, also incl. group of plate no. strips of three of Nos. 508-517, arranged on stock cards and stock pages, mixed condition, most appear Fine-Very Fine E. 3,000-4,000
- 2829 **Modern Accumulation.** Strength in Express Mail plate no. blocks of four, and Recalled Legends Pane (removed from USPS envelope), also incl. few 1930's issues incl. Nos. 730, 731 (two), 735, 1927 plate block of 20, mostly Mint N.H., Very Fine E. 600-700

- 2830 **Air Post Accumulation.** Unused and used singles and blocks, mostly unused singles incl. Nos. C1 (24), C2 (13), C3 (11), C4 (27), C5 (14), C6 (21), C7-C9 (43 with few extras), C10 (65), C11 (46), C12 (39), C18 (32 incl. 10 Mint N.H.), used incl. Nos. C1 (8), C2 (9), C5 (7), C6 (11), housed in nine dealer display books, few faults, generally Fine-Very Fine.... 4,000.00
- 2831 **Air Post Plate No. Block Accumulation.** 1926-72, many hundreds of plate blocks incl. Nos. C7-C9, C10, C11 (3), C12 (2), C16, C17 (3), C19 (6), C21 (2), C22, C23 (12), C25-C31 (five with extras to 30c), C46 (7), housed in nine dealer display books, many Mint N.H., No. C10 with faulty perfs on one stamp, Fine-Very Fine E. 750-1,000
- 2832 **Back-of-Book Collection.** Outstanding collection of thousands of stamps, better unused incl. Nos. C1-C6, C18, E7, F1, K11-K18, PR114-PR125, PS7-PS10, S5, used incl. Nos. C13-C15 (with No. C14 on flown cover), E1-E5, many Revenues incl. First Issues imperf, part perf and perf incl. No. R102c, Reds and Greens, Wines, Match & Medicines, Playing Cards, RW1-RW52, and Telegraphs, also incl. Booklet panes incl. No. 319g, 332a, 405b, 406a, 463a, 501b, 502b, PS11b, PS12b, S6a, WS7b, WS8a, well-filled mixed unused and used Postage Dues, Officials and Cut Squares, few Post Office Seals, in two Scott National albums, mixed condition to be expected, generally Fine-Very Fine E. 5,000-7,500
- 2833 **Back-of-Book Accumulation.** Strength in Special Delivery, Postage Due and Parcel Post, better unused incl. Nos. E1 (4), E2 (2), E3 (4), E7 (7), E8, E11 (12), Dues incl. No. J77 (two Mint N.H. blocks of four), Parcel Posts to \$1.00 with many extras, JQ4 (3), JQ5, used incl. Nos. Q10-Q12 (8-10 each), in nine dealer display books, few faults to be expected, overall Fine-Very Fine E. 2,000-3,000
- 2834 **Balance, 19th Century.** Approx. 45 unused and used stamps, incl. unused Nos. 24 (pair), 30A, 37, 65, used Nos. 36 (pair), 36b with red Supplementary Mail cancel, 37, 71 (2), 119, 120, 121, 122, O24, O44, O63, O65, mixed condition, few appear Fine-Very Fine, high catalogue value E. 2,000-3,000
- 2835 **Balance, 19th & 20th Century.** Few albums and loose stamps, mostly used though few better unused incl. Nos. 294-299, 327, 663, 667, some plate blocks, mixed condition with most earlier issues faulty, most later issues are Fine-Very Fine E. 300-400
- 2836 **Balance, 19th & 20th Century.** 70 unused and used stamps, wide range of issues incl. Washington-Franklins with three used coil pairs, few Air Post, couple small faults, most are Fine-Very Fine 439.00
- 2837 **Block Collection.** Eight blocks with original gum, blocks of four incl. Nos. 65 (disturbed gum), 300 (two Mint N.H.), 612 (Mint N.H.), 701 (plate block), C2 (two stamps Mint N.H.), with No. 300 (Mint N.H. block of nine) and No. 219 (block of ten with plate no. and part imprint divided into blocks of four and six), also incl. No. 503 plate no. strip of three, Fine-Very Fine 2,050.00
- 2838 **Booklet Pane Accumulation.** About 150 booklet panes, vast majority Mint N.H. incl. Nos. 405b, 720b (2), C10a (four panes and two complete booklets), C51a (13), hinged incl. No. 406a (with small thin), C10a (three incl. one with crease), also incl. No. 319g with selvage removed (not counted), housed in two dealer display books, generally Very Fine E. 500-750
- 2839 **Coil Line Pair Accumulation.** Hundreds of unused coil line pairs incl. Nos. 390, 410 (4), 441, 442, 447, 455, 486 (2), 488, 489, 492 (3), 493, 497, 656 (3), 721 (20), 722 (13), 723 (7), 839-851 (3 with extras), C37 (16), also incl. few with partial plate nos., vast majority Mint N.H., Fine-Very Fine E. 500-750
- 2840 ★田 **Commemorative Plate No. Block Collection.** 1929-80, mostly complete, better incl. Nos. 704-715, 716-719, 740-749, 859-893, in mounts in ten White Ace albums, No. 715 disturbed gum, 6c commem. and later issues also incl. some matched sets of plate blocks and matched zip singles, face value after Scott #922 is approximately \$475, overall Very Fine E. 600-800
- 2841 **Collection, 19th Century.** Album pages of mostly used stamps, incl. Nos. 7 (2), 9 (5), 12, 13-15, 17, 23, 27, 28, 29, 30, 30A, 31-35, 36b, 37, 38, 62B, 67, 72, 75, 79, 85E, 86-100, 138, 144, 145-155, 261A, 262, 267, 277, 291, unused incl. Nos. 24, 94, 208, 241, 285-291, mixed condition, some are Fine-Very Fine, Scott Retail approx. 47,500.00
- 2842 **Collection, 19th Century.** Album pages and few stock cards of unused and used stamps, incl. used Nos. 7, 9, 10, 68 (2), 71 (2), 119, 136, unused Nos. 24, 63 (2), 65 (2), 113 (2), 114, 149, 189, 206-217, 214, 215, 226, 227, 235, 237, 279Be, 289, some faults, many are Fine-Very Fine E. 2,000-3,000
- 2843 **Collection, 19th & 20th Century.** Two albums and three stockbooks of unused and used stamps, incl. used Nos. 1 (faulty), 90, 95-97, 116, 230-240, 404, 658-679, C1-C5, E1-E7, few Dues, Officials, Revenues, some faults particularly in earlier issues, many are Fine-Very Fine E. 1,500-2,000

- 2844 **Collection, 20th Century.** Album pages of unused and used stamps, incl. unused Nos. 294-299, 323-330, 342, 374-382, 347V strip of four, 369, 391 line pair, 401-403, 414-420, 423, 445 paste-up pair, 461, 523, 524, 547, 551-573, used incl. Nos. 310-313, 599A joint line pair, some faults, few reference items not counted, some are Fine-Very Fine, Scott Retail approx. 16,000.00
- 2845 **Collection, 20th Century.** Album and few stock cards of mostly unused stamps, incl. Nos. 294-299 (two sets), 300-311, nice selection of Washington-Franklin coil singles, 331-342, 357-358, 461, 462-475, 480, 579, few interesting items such as No. 680 block of twelve signed by sculptor, few small faults, most are Fine-Very Fine, some are Extremely Fine E. 4,000-5,000
- 2846 **Collection.** 1847-1930's, stockbook of unused and used stamps, incl. used Nos. 1, 9, 30A, 36b, 68 (4), 69 (2), 76 (2), 77, 116 (2), 239, unused incl. Nos. 94, 551-573, 658-679, few faults particularly on earlier issues, otherwise Fine-Very Fine E. 1,500-2,000
- 2847 **Collection.** 1847-1935, hundreds of stamps, used to 1920 with better incl. Nos. 1, 75-78, few grills to 15c, 112-117, Bank Notes to 90c incl. Nos. 215-218, 219-229, 230-240, 291, 294-311, 323-327, Washington-Franklins to 50c with coil pairs, Q6-Q12, **Nos RW1-RW60** (with Nos. RW1 and RW2 unsigned), unused incl. Nos. 328-330, 658-679, 692-701, Farley gutter pairs and blocks, also incl. Special Delivery, Postage Dues, Officials and Newspapers, 19th century in usual mixed condition, generally Fine-Very Fine E. 2,000-3,000
- 2848 **Collection.** 1847-1980, album and small box of unused and used stamps, incl. used Nos. 1 (3), 2 (2), 7, 9, 12, 14, 17 (2), 29, 67, 69, 70, 71-73, 76-78, 90-91, 92-97, 112-122, 134-137, 145-155, 165, 166, 237-240, 285-290, 300-311, C1-C6, **C13-C15**, E1-E23, some Dues, Officials, unused incl. Nos. 243, pairs of Nos. 390-396, 410-413, 444-447, 630, 658-679, K1-K16, some faults, many are Fine-Very Fine, tremendous catalogue value E. 10,000-15,000
- 2849 **Collection.** 1847-1976, many hundreds of stamps, mostly used to 1920 and unused after, strength in used incl. Nos. 1 (pen cancel), 9, 17 (with parts of four adjoining stamps), 29, 35 (with captured part imprint), 37, 38, 67-72, 76-78, E. and F. Grills to 90c, 115, 118, Bank Notes to 90c incl. No. 218, 219-229, Bureau Issues to \$1.00, 294-311, 323-330, 397-404, many Washington-Franklins to \$1.00 with many coil singles incl. Nos. 414-423, 469-478, 578, some Postage Dues and Officials incl. Nos. O11, O12, O25-O34, O35-O44, Q6-Q12, original gum incl. Nos. 240, 259, 260, 579, 581-591, complete 1924-1976 (except 634A) incl. Nos. 614-621, 658-679, 692-701, C18, E3, in mounts in Scott National Album, 19th Century in usual mixed condition, generally Fine-Very Fine E. 4,000-5,000
- 2850 **Collection.** 1847-1983, mostly used to 1920, better incl. Nos. 1, 2, 12, 37, 38, 67, 69-72, 86-100, 112-122, Bank Notes to 90c incl. No. 218, 240-243, 260-263, 273-278, 291-293, 309-312, 491 (with 1989 PFC), 523, 524, 547, unused incl. Washington-Franklin coil pairs, Nos. 505 (single and single error in block of nine), 519, 630, complete after 1932, 19th century in usual mixed condition, in Scott National album, generally Fine-Very Fine E. 7,500-10,000
- 2851 **Collection.** 1851-1944, in well-filled Scott National album, better incl. used Nos. 7, 8A, 12, 14 (single and pair), 15, 17, 20, 21, 27-30, 36, 64, 67, 69-71, 72 (two), 76, 77, 78 (two), 83, 86-91, 92-98, 100, 101, 116-122, 145-155, 165, 166, 191, 217, 229, 262, 263, 268-278, 291, 312, 460, unused incl. Nos. 115, 206-211, 218, 230-241, 253-257, 260, 285-290, 294-299, 315, 400A, 505 (single in block of six), 551-573, 578-591, 675-679, C3-C6, C18, E1-E3, E5-E8, PR114-PR125, Q1-Q9, also incl. well-filled Officials (mixed unused and used incl. unused 2c Navy in green), Revenues, and some Possessions, most hinged on pages, generally Fine-Very Fine E. 10,000-15,000
- 2852 **Collection.** 1851-1936, mostly used with minor duplication, better incl. Nos. 14, 15 (with 1997 P.F. certificate), 17, 30A, 32, 33, 37, 38, 67 (3), 70, 71 (8 with diff cancels), 72 (3), 77 (3), few grills, 112-122, 126, Bank Notes to 90c, 218 block of four, 1894-95 Issues to \$5, 285-291, 310-313, Washington-Franklins to \$1 incl. many coil singles, original gum incl. Nos. 285-290, in Lindner hingeless album, mixed condition, generally Fine-Very Fine, Scott Retail over 25,000.00
- 2853 **Collection.** 1857-1913, 33 unused stamps, mostly no gum or regummed incl. Nos. 30, 76, 116, 117, 238, 239 (two), 240, 241 (three), 288-290, 312, 400, original gum incl. Nos. 24, 239 (two), 287, 291 (two), 313, most with faults, otherwise Fine-Very Fine 14,541.00
- 2854 **Commemorative Collection.** 1893-1979, mostly unused, better incl. Nos. 230-240, 285-290, 323-330, 400, 614-621, most Mint N.H. incl. Nos. 233, 236, 189, 294-297, 325, 330, 400, 614-618, Nos. 235, 288 and 240 unused (no gum), also incl. few modern coils, booklet panes and back-of-book, on hingeless pages in Scott National album, Fine-Very Fine, Scott Retail about 5,300.00

- 2855 **Commemorative Unused Collection.** 1893-1958, in mounts in well-filled Minkus album, better incl. Nos. 230-235, 237, 238, 240, 285-290, 294-299, 327, 328-330, 369, 398-402, 614-621, 803-834, many Mint N.H. incl. Nos. 233, 235, 287, 299, 369, 399-400A, few with disturbed gum incl. Nos. 237 and 240, No. 235 with horizontal crease, generally Fine-Very Fine 5,600.00
- 2856 **Collection.** Sporadically filled Harris Liberty Album, used incl. Nos. 24, 73, 160 with NY Foreign Mail fancy cancel, original gum incl. Nos. 207, 214, well filled unused 1923-58 incl. some Air Post and Postage Due, also incl. album with few Worldwide stamps, generally Fine-Very Fine E. 300-400
- 2857 ★ **Consignment Balance.** 1883-1925, eighteen unused stamps comprising Nos. 210, 212 (horizontal strip of three), 221, 232, 234, 296, 297, 325, and 620-621 bottom arrow blocks of four, No. 221 original gum, lightly hinged, others Mint N.H., rich colors, Very Fine group, Scott Retail without Mint N.H. premium for Nos. 210 and 212 1,385.00
- 2858 **Consignment Balance.** Collection of a couple hundred stamps, strength in used 19th Century incl. Nos. 9 (Pos. 9R1L and 82R1L), 30A, 32, 37, 69, 116, 218, 273 (XF Jumbo), original gum incl. Nos. 214, four War Officials (2c/30c), also incl. few Revenues, also incl. group of covers and unused entires incl. eight advertising, and few revenues on documents incl. 30c, generally Fine-Very Fine E. 1,000-1,200
- 2859 **“Extensions” Balance.** Four used stamps incl. No. 76 reperfed with couple tiny tears, No. 166 (enormous margins) reperfed with small sealed tear at bottom expertly covered by cancelling ink, No. 188 (large margins) reperfed and No. 546 with bottom sheet margin and small thin spot, otherwise Very Fine-Extremely Fine, each with 2002 P.S.E. or P.F. certificate, No. 546 also with 1982 S.P.A. certificate 555.00
- 2860 ★★田 **Consignment Balance.** Mostly plate no. blocks, better incl. Nos. 704, 794, 2590 and 2592 (two each) and No. 2875, also incl. No. 1682a, in mounts on pages, generally Very Fine, Face value \$91 E. 80-100
- 2861 **Definitive Collection.** 1851-1988, few hundred mostly unused stamps, better incl. Nos. 9 (no gum), 35, 73 (no gum), 93 (regummed), 183, 184, 189, 205-207, 209, 212-215, 228, 275, 300-309, 340, 414-416, 418, 424-429, 480, 506-518, 524, 547, 551-573 (w/o 567), 581-591, 658-679, coil singles, used incl. Nos. 12, 17, 62B, 71, 77, 78, 86, 96, 117, 119, 134, 150, 153, 163, 165, 166, 276, on home made pages in the Scott style in immaculate Scott Specialty album, few faults to be expected, overall Fine-Very Fine, Scott Retail approximately 15,000.00
- 2862 P **Die Proof Collection.** 121 items, incl. Nos. 3P4-4P4, 77P3, 215P4-218P4, 264a, 112P3-117P3 and 210P3-211P3 (blocks of four), O1P4-O93P4, also incl. No. 189 Specimen, also incl. few essays and trial color proofs, Very Fine, Scott Retail over 4,000.00
- 2863 ★★田 **Dollar-Value Plate Block Accumulation.** 119 Mint N.H. plate no. blocks, incl. Nos. 1295/1295a (13) and 1341 (11), also incl. No. 2122 complete booklet, and \$1 Hopkins pane, on dealer display pages, Very Fine, Face value 1,340.00
- 2864 **“Extensions” Balance.** Seven items incl. No. 306 lightly hinged (1989 as Mint N.H. block and 2001 as hinged P.F. certificates), 309 lightly hinged (1986 P.F. as Mint N.H. and 2001 as hinged P.S.E. certificates), No. 358 lightly hinged (2002 P.F. certificate), No. 368 with fake Schermack Ty. I perfs (2002 P.S.E. certificate), No. 519 made from No. 344 (2001 P.F. certificate) No. 579 Mint N.H., reperfed at top, and No. 3477 with ink smear, Extremely Fine group 445.00
- 2865 **Freak and Error Accumulation.** About twenty major errors and approximately 50 freaks, major errors incl. Nos. 554a, 2145a, 2201a (complete booklet), freaks incl. mostly misperfs, but few color shifts and overinkings, errors Very Fine E. 200-300
- 2866 **Hinged Accumulation.** 1898-1940, thousands of unused stamps, better incl. Nos. 288, 290, 296 (2), 297, 303 (5), 306 (3), 308 (6), 325, 326, 328 (4), 329 (6), 330, 337 (4), 373 (5), 399 (3), 550 (12), 569 (6), 570 (3), 571 (6), 572 (2), 581-591 (3 except one 6c), 616-619 (15-20), 621 (20), 658-679 (2 plus extras), 704-715 (one book), 803-834, 859-893 (10-15), also incl. few later issues, in 21 well-filled dealer display books, Fine-Very Fine E. 3,000-4,000
- 2867 **Mint N.H. Accumulation.** Mostly 1890-1932, better incl. 1890's to 10c, Columbians to 10c, Nos. 294 (2), 299, 305 (2), 306 (2), 308 (5), 571 (2), 572, 573, 735 (27), 1053 (33), 2005a (plate no. strip of 5 and strips of 14 and 19), many Washington-Franklins incl. coil pairs and one book of just Nos. 408 and 409, some hinged and faulty interspersed, in 21 dealer display books, mostly Fine-Very Fine E. 5,000-7,500

- 2868 **Officials Accumulation.** Hundreds of unused and used stamps, better unused incl. Nos. O3, O9, O27 (3), O43, O95, used incl. Nos. O1, O10, O13, O65, majority Treasury and War issues, in four dealer display books, mixed condition, generally Fine-Very Fine..... E. 1,000-1,500
- 2869 **One Man's Hoard.** Thousands of stamps and covers, mostly unsorted, some better covers incl. 2c, three 5c, 12c and 15c Presidentials on 1941 1c registered postal card to Belgium, other WW II covers, and foreign covers, stamps incl. used No. C3 (two), many first issue Revenues, also incl. nice group of Latvia, very mixed condition, generally Fine..... E. 750-1,000
- 2870 **Plate No. Singles, Strips and Blocks.** Mostly 1893-1920's, better singles and strips incl. Nos. 230 (Mint N.H. pair), 273 (Mint N.H.), 294 (double plate no. and imprint strip of 4), 304 (Mint N.H. plate no. and imprint strip of 3), 306, 373, C4, E7, E8, E11 (3), E12 (2), Q7, plate blocks incl. Nos. 300, 614 (3 incl. one signed by Harry New and Irving Glover), 616 (signed by Harry New and Irving Glover), 618, 2c Reds, 740-749, 765, 803-832, 859-893 (2), 909-921, 1295, C7-C9, C17, C19, later Air Posts, Special Delivery and Postage Due, arranged on dealer display pages, many Mint N.H., generally Fine-Very Fine, owner's Scott Retail value approximately \$9,875..... E. 2,000-3,000
- 2871 **Plate Block Collection.** 1893-1939, better incl. Nos. 233 (regummed), Nos. 264, 346, 537, 611 lightly hinged or h.r., Nos. 324 (perf separations), 343, 344, 409 (matched set), 483, 611, 615 (two), 617 (two), 698, 740-749, 756-765, J81-J85 Mint N.H., generally Very Fine..... 4,070.00
- 2872 ★★田 **Plate Block Collection.** Mostly complete commemoratives 1948-87, incl. Nos. 1927, 2016, 2046 and 2087, in mounts in nine White Ace albums, Very Fine, Face Value..... 340.00
- 2873 **Plate Block Accumulation (328/904).** Many hundreds of mostly Mint N.H. plate no. blocks, mostly 1924-41, better incl. Nos. 328 (hinged), 424 with "coil stamps" (hinged), 428 (two plate blocks of nine), 540 (two hinged plate blocks of eight — one with star and one with "S30"), 612, 614-620, 627 (7), 628 (4), 633, 638 (9), 642 (6), 643 (4), 644 (7), 645 (9), 648 (hinged), 650 (5), 680 (9), 681 (7), 696 (7), 701, 704-715 (with few extras), 740-749 (7 sets with few extras), 750 (14), 756-765 (3), 832c (8), 833 (2), **834 (3)**, 859-893 (3 sets with many extras), in 18 dealer display books, Fine-Very Fine..... E. 4,000-5,000
- 2874 **Precancels.** Three three-ring binders, starting with Scott No. 300 and arranged by city, wide range of stamps and cities, also nice group of 2c Harding stamps, some faults, many are Fine-Very Fine, interesting collection..... E. 400-500
- 2875 P **Proof Accumulation.** 135 most small die proofs on card, better incl. No. 3P4, 112P3 (top left margin block of four), 115P3 (strip of three), 129P3, 120P3, 160P3 (block of four), 209P3 (block of four), 219P3 (block of four), fourteen Revenue Trial Color Proofs to \$2.00, mostly in blue, arranged on stock cards, mostly Fine-Very Fine... E. 1,000-1,500
- 2876 **Reference.** Six fake used items incl. "Nos." 350, 386 pair, 459 (with 1986 P.F. certificate stating "genuine with a small corner crease at top right"), 461, J58, also incl. genuine No. O14 with fake cancel, Very Fine appearing group, each except No. O14 with 2001 P.F. certificate — but J58 states "genuine with a small toned spot at top left"..... E. 200-300
- 2877 **Sheet Collection.** About 100 1c-8c Mint N.H. sheets with around 65 3c, few earlier incl. Nos. 703, 733, 742, 787, 790-792, also incl. 1 18c Space sheet, Very Fine, Face value over..... 175.00
- 2878 **U.S. Possessions.** Mostly Philippines incl. U.S. stamps with overprints to 50c, few Guam unused incl. Nos. 1-3, 5, 7, 8, 10, E1, and Canal Zone, usual mixed condition, in Scott Specialty album, Fine-Very Fine..... E. 200-300
- 2879 **United States Stamp Literature.** Small group of select titles incl. Johl 1902-1935, Brookman Vols. 1-3, Luff (1981 reprint), Brazer (1977 reprint), Neinken 10c 1855-59 and 12c 1851-57, and Pat Paragraphs, also incl. few pamphlets and 1962 and 1963 Scott Specialized catalogues, Very Fine..... E. 200-300
- 2880 **USPS Year Sets.** Seventeen in original USPS folders comprising 1968, 1969, 1972, 1973 (three), 1974-77, 1981 (regs & commems), and 1983-88, Very Fine..... E. 75-100

- 2881 **“Extensions” Balance.** Seven stamps and one block of four incl. Nos. 10 (plated by Chase as Position 81L5E), 33, 37, 86, 98, 162, 500 and J50 block of four, bright colors, one stamp from J50 block sound, others with small faults not visible from face, Very Fine-Extremely Fine appearing group, No. J40 with 2001 P.S.E. certificate, others with 2001 P.F. certificates 2,360.00
- 2882 **Used Accumulation.** 1851-1924, hundreds of stamps to Scott No. 616, better incl. many 3c 1851's and 1857's, Nos. 68 (6), 69 (2), 71 (3), 72, 76 (3), 77 (3), 112 (5), 113 (15), 115 (2), 116 (5), 117, 118, 119 (2), 230-240 (with duplicates), 285-290 (with duplicates), 294-299 (3), in nine dealer display books, mixed condition, overall Fine-Very Fine E. 2,000-3,000
- 2883 **United Nations.** Accumulation of unused singles and imprint blocks of four and six, incl. New York, Geneva and Vienna, incl. New York Nos. 1-11 singles and imprint blocks of four, UNTEA set (singles), on dealer display pages mostly in Scott order, Very Fine E. 300-400
- 2884 **United States and Foreign Massive Accumulation.** Tens of thousands of stamps, covers and picture post cards comprised of a variety of smaller collections and accumulations, collections incl. USA with used incl. Nos. 117 and 191, Israel, Japan, and Vatican City, small stocks of Columbia, Luxembourg, and British Commonwealth, mostly sorted but much kiloware and unsorted, housed in sixteen boxes and milk crates, generally Fine E. 5,000-7,500
- 2885 **United States and Worldwide Accumulation.** Thirteen file boxes containing many thousands of stamps and few hundred covers, majority Europe incl. better groupings of Denmark, Greece, Iceland, Italy, France, Germany incl. Posthorns and Zeppelins, Portugal, and Switzerland, also incl. Europa, many sheets and souvenir sheets, Zeppelin covers, group of US Hunting Permits, and a beautiful US Hudson-Fulton expo display cover, well-organized in stockbooks and envelopes, much common material, but many better items are present, generally Very Fine E. 7,500-10,000
- 2886 **Worldwide Accumulation.** Tens of thousands of stamps, mostly sorted by country in glassines, incl. British Commonwealth and Europe, also incl. small group of modern US plate blocks and small group of souvenir sheets, Fine-Very Fine E. 1,000-1,500
- 2887 **Worldwide Collection.** Thousands of used and unused stamps in nine sporadically filled Supreme Global albums, better representations of Austria, Belgium, Bulgaria, Denmark, France, Germany, Iran, Nicaragua, Romania and Russia, generally Fine-Very Fine, accompanied by owner's incredibly detailed inventory stating 8,500 stamps with 1980 Scott Retail value over \$23,600 E. 750-1,000

END OF SALE—THANK YOU

PRICES REALIZED FOR SALE 848---9/2002

U.S. Stamps & Covers

Robert A. Siegel Auction Galleries, Inc.
60 East 56th Street, 4th Floor, New York, NY 10022
Tel (212) 753-6421 Fax (212) 753-6429

Lot#	Realized	Lot#	Realized	Lot#	Realized	Lot#	Realized	Lot#	Realized	Lot#	Realized	Lot#	Realized	Lot#	Realized
1001	450	1048	190	1094	550	1137	125	1181	250	1225	1,050	1271	240	1317	170
1002	350	1049	190	1095	425	1138	110	1182	260	1226	675	1272	170	1318	300
1003	350	1050	170	1096	625	1139	170	1183	270	1227	850	1273	400	1319	1,800
1004	325	1051	210	1097	650	1140	150	1184	1,050	1228	4,750	1274	270	1320	950
1005	60	1052	170	1098	625	1141	120	1185	1,100	1230	1,250	1275	3,750	1321	475
1006	180	1053	250	1099	800	1142	800	1186	375	1231	375	1276	700	1322	425
1007	180	1054	140	1100	325	1143	525	1187	105	1232	650	1277	280	1323	400
1008	325	1055	500	1101	800	1144	375	1188	375	1233	375	1278	150	1324	325
1010	115	1056	130	1102	675	1145	250	1189	425	1234	1,600	1279	240	1326	325
1011	750	1057	180	1103	800	1146	350	1190	110	1235	125	1280	250	1327	400
1012	750	1058	400	1104	550	1147	210	1191	125	1236	50	1281	210	1328	450
1014	600	1060	400	1105	1,200	1148	100	1192	850	1237	900	1282	300	1329	5,000
1015	800	1061	375	1106	1,000	1149	350	1193	240	1238	260	1283	3,750	1330	2,500
1016	1,100	1063	625	1107	950	1150	750	1194	170	1239	450	1284	500	1331	850
1017	425	1064	1,200	1108	5,000	1151	150	1195	105	1240	190	1285	300	1332	700
1018	475	1065	40,000	1109	2,200	1152	425	1196	100	1241	180	1286	190	1333	3,750
1019	600	1066	3,750	1110	1,050	1153	300	1197	140	1242	2,300	1287	550	1334	2,100
1020	425	1067	2,500	1111	400	1154	160	1198	100	1243	1,700	1288	525	1335	3,250
1021	550	1068	1,500	1112	625	1155	170	1199	200	1245	170	1289	260	1336	2,200
1022	260	1069	1,300	1113	375	1157	800	1200	1,100	1246	850	1290	350	1337	1,700
1023	375	1070	1,300	1114	425	1158	1,000	1201	300	1247	1,050	1291	280	1338	5,000
1024	350	1071	1,200	1115	220	1159	800	1202	95	1248	675	1292	280	1339	105
1025	450	1072	1,400	1116	350	1160	950	1203	130	1249	525	1294	240	1340	190
1026	450	1073	1,200	1117	180	1161	650	1204	600	1250	450	1295	180	1341	170
1027	270	1074	1,150	1118	575	1162	575	1205	800	1251	1,800	1296	170	1342	850
1028	210	1075	850	1119	260	1163	475	1206	400	1252	325	1298	250	1343	210
1029	170	1076	800	1120	210	1164	200	1207	350	1254	280	1299	850	1344	625
1030	800	1077	1,100	1121	290	1165	220	1208	800	1255	200	1300	150	1345	290
1031	450	1078	750	1122	130	1166	575	1209	375	1256	160	1301	625	1346	650
1032	450	1079	425	1123	1,000	1167	550	1210	325	1257	1,800	1302	650	1347	270
1033	450	1080	500	1124	1,500	1168	550	1211	350	1258	600	1303	300	1348	425
1034	300	1081	675	1125	575	1169	475	1212	260	1259	425	1304	800	1349	1,100
1035	210	1082	750	1126	475	1170	525	1213	200	1260	130	1305	1,500	1350	250
1037	210	1084	500	1127	350	1171	475	1214	350	1261	3,750	1306	950	1352	900
1038	140	1085	575	1128	950	1172	220	1215	210	1262	210	1307	210	1353	3,250
1039	180	1086	400	1129	325	1173	200	1216	1,250	1263	500	1308	160	1354	8,000
1040	170	1087	425	1130	170	1174	375	1217	290	1264	325	1309	160	1355	190
1041	190	1088	500	1131	90	1175	700	1218	425	1265	75	1310	3,125	1356	140
1043	200	1089	350	1132	160	1176	350	1219	500	1266	115	1311	5,500	1358	525
1044	210	1090	425	1133	280	1177	400	1220	550	1267	525	1313	375	1359	425
1045	170	1091	375	1134	150	1178	350	1221	3,500	1268	150	1314	170	1360	180
1046	180	1092	400	1135	180	1179	260	1222	1,350	1269	600	1315	170	1361	100
1047	180	1093	250	1136	160	1180	500	1224	450	1270	260	1316	160	1362	2,800

PRICES REALIZED FOR SALE 848---9/2002

U.S. Stamps & Covers

Robert A. Siegel Auction Galleries, Inc.
60 East 56th Street, 4th Floor, New York, NY 10022
Tel (212) 753-6421 Fax (212) 753-6429

Lot#	Realized	Lot#	Realized	Lot#	Realized	Lot#	Realized	Lot#	Realized	Lot#	Realized	Lot#	Realized	Lot#	Realized
1363	950	1408	290	1453	14,000	1499	240	1549	675	1595	1,100	1641	500	1688	85
1364	450	1409	270	1454	675	1502	1,500	1551	525	1596	375	1642	475	1689	1,350
1365	125	1410	425	1456	1,200	1503	1,700	1552	170	1597	425	1643	350	1690	1,000
1366	150	1411	700	1457	1,350	1504	220	1553	450	1598	525	1644	2,500	1691	650
1367	270	1412	210	1458	900	1505	425	1554	625	1599	525	1645	1,400	1692	475
1368	4,500	1413	180	1459	850	1507	325	1556	4,500	1600	230	1646	325	1693	3,500
1369	375	1414	3,000	1461	500	1508	675	1557	2,900	1601	575	1647	475	1694	2,300
1370	180	1415	1,350	1462	750	1509	850	1558	3,000	1602	700	1648	1,050	1695	425
1371	2,300	1416	160	1463	350	1510	3,250	1559	3,500	1603	425	1649	115	1696	150
1372	260	1417	700	1464	425	1512	650	1560	1,400	1604	425	1650	250	1697	230
1373	375	1419	1,250	1465	525	1513	625	1561	1,550	1605	2,200	1651	11,500	1698	260
1374	160	1420	850	1466	325	1514	850	1562	1,250	1606	4,000	1652	700	1699	8,500
1375	550	1421	170	1467	350	1515	300	1563	325	1607	350	1653	170	1700	425
1376	5,000	1422	190	1468	375	1517	850	1564	160	1608	375	1654	260	1701	90
1377	3,250	1423	1,250	1469	350	1518	2,300	1565	240	1609	240	1655	1,900	1702	13,000
1378	3,250	1424	525	1470	210	1520	675	1566	900	1610	1,600	1656	2,300	1703	200
1379	475	1425	1,500	1471	4,000	1521	375	1567	210	1611	375	1657	525	1704	550
1380	475	1426	230	1472	2,900	1522	170	1568	525	1612	230	1658	135	1705	850
1382	475	1427	85	1473	2,300	1523	125	1569	7,500	1613	70	1659	400	1706	675
1383	260	1428	550	1474	1,350	1524	220	1570	3,750	1614	120	1662	325	1707	80
1384	600	1429	325	1476	1,200	1525	95	1571	1,300	1615	240	1663	2,900	1708	675
1385	1,100	1430	290	1477	900	1526	1,500	1572	675	1616	290	1664	475	1709	180
1386	525	1431	500	1478	4,500	1527	950	1573	4,500	1617	2,100	1665	750	1711	25
1387	100	1432	2,900	1479	1,150	1528	325	1574	1,050	1618	260	1666	260	1712	140
1388	600	1433	425	1480	1,800	1529	130	1575	325	1619	425	1667	525	1713	100
1389	200	1434	375	1481	1,000	1530	325	1576	3,750	1620	500	1668	115	1715	600
1390	260	1435	525	1482	1,600	1531	675	1577	2,100	1621	1,600	1671	230	1717	550
1391	300	1436	850	1483	6,000	1532	425	1578	260	1622	950	1672	1,050	1719	130
1392	350	1437	350	1484	1,500	1533	450	1579	550	1624	2,200	1673	1,600	1720	120
1393	150	1438	105	1485	2,600	1535	13,500	1580	525	1625	425	1674	350	1721	2,600
1394	325	1439	270	1486	3,250	1536	650	1581	300	1626	375	1675	140	1722	900
1395	1,900	1440	2,900	1487	2,300	1537	260	1582	1,050	1627	280	1676	500	1723	550
1396	1,500	1441	4,000	1488	1,350	1537	280	1583	450	1628	625	1677	3,000	1724	260
1397	170	1442	700	1489	1,400	1538	210	1584	850	1629	500	1678	600	1725	180
1399	325	1443	425	1490	290	1540	550	1585	1,250	1630	1,100	1679	140	1726	260
1400	150	1444	150	1491	1,200	1541	2,500	1586	950	1631	1,600	1680	200	1727	325
1401	210	1445	850	1492	675	1542	950	1587	500	1632	650	1681	5,000	1728	260
1402	450	1446	625	1493	425	1543	115	1588	8,500	1633	200	1682	1,400	1729	120
1403	230	1447	800	1494	160	1544	3,750	1589	950	1634	115	1683	105	1730	260
1404	325	1448	270	1495	575	1545	1,300	1590	6,000	1635	130	1684	105	1731	115
1405	425	1450	325	1496	500	1546	600	1591	2,500	1636	120	1685	625	1732	125
1406	240	1451	650	1497	675	1547	325	1592	1,500	1637	150	1686	300	1733	350
1407	280	1452	325	1498	550	1548	650	1594	375	1639	650	1687	475	1734	1,200

PRICES REALIZED FOR SALE 848---9/2002

U.S. Stamps & Covers

Robert A. Siegel Auction Galleries, Inc.
60 East 56th Street, 4th Floor, New York, NY 10022
Tel (212) 753-6421 Fax (212) 753-6429

Lot#	Realized	Lot#	Realized	Lot#	Realized	Lot#	Realized	Lot#	Realized	Lot#	Realized	Lot#	Realized	Lot#	Realized
1735	240	1782	220	1832	475	1877	325	1920	900	1965	550	2013	500	2057	270
1736	280	1783	200	1833	675	1878	260	1922	750	1966	950	2014	1,700	2058	375
1737	550	1784	375	1834	375	1879	160	1923	500	1967	190	2015	1,500	2059	325
1738	220	1786	75	1835	350	1880	350	1924	675	1968	210	2016	800	2060	350
1739	425	1787	950	1836	325	1881	375	1925	2,100	1969	130	2017	425	2061	700
1740	575	1788	600	1837	270	1882	325	1926	1,600	1971	6,500	2019	4,000	2062	525
1741	300	1789	500	1838	325	1883	675	1927	800	1972	3,500	2020	1,850	2063	280
1742	90	1790	1,300	1839	750	1884	130	1928	675	1973	1,200	2021	1,500	2064	200
1743	375	1791	325	1840	350	1885	230	1929	350	1974	1,350	2022	800	2065	260
1744	280	1792	650	1841	250	1886	400	1930	300	1975	400	2023	800	2066	250
1745	280	1794	180	1842	210	1887	2,100	1931	250	1976	750	2024	800	2067	850
1746	160	1795	280	1843	190	1888	240	1933	290	1977	750	2025	700	2068	350
1747	140	1796	350	1844	7,500	1889	105	1934	650	1978	300	2026	400	2069	525
1748	1,600	1797	350	1845	2,400	1890	1,100	1935	350	1979	375	2027	375	2071	270
1749	2,800	1798	180	1846	2,500	1891	325	1936	200	1980	450	2028	400	2072	425
1750	1,800	1799	150	1847	675	1892	210	1937	270	1981	425	2029	270	2073	130
1751	525	1800	325	1849	1,500	1893	150	1938	1,000	1982	270	2030	325	2074	675
1754	500	1801	950	1850	2,000	1894	250	1939	525	1983	220	2031	50	2075	375
1755	95	1802	400	1851	450	1895	250	1940	475	1984	400	2032	800	2076	350
1756	200	1803	1,900	1852	550	1896	900	1941	350	1985	120	2033	1,250	2077	750
1757	1,000	1804	700	1853	625	1897	375	1942	650	1986	75	2034	120	2078	400
1758	160	1805	625	1854	575	1898	6,750	1943	2,100	1987	230	2035	325	2079	6,750
1759	115	1808	350	1855	625	1899	2,700	1944	750	1988	250	2036	170	2080	170
1760	115	1809	350	1856	375	1900	4,500	1945	500	1989	250	2037	180	2081	160
1761	125	1810	170	1857	5,000	1901	2,600	1946	800	1990	270	2038	1,400	2082	550
1762	150	1811	260	1858	4,250	1902	425	1947	500	1991	240	2039	100	2083	1,000
1763	270	1812	165	1859	1,300	1903	550	1948	110	1992	130	2040	350	2084	950
1764	250	1813	1,100	1860	850	1904	850	1949	240	1993	170	2041	230	2085	3,250
1765	90	1814	6,500	1861	900	1905	240	1950	105	1994	950	2042	325	2086	7,000
1766	140	1815	1,250	1862	500	1906	160	1951	750	1995	160	2043	1,500	2087	900
1767	700	1816	900	1863	1,000	1907	105	1952	950	1996	300	2044	425	2089	450
1768	900	1817	675	1864	650	1908	75	1953	650	1997	7,500	2045	150	2090	95
1769	375	1819	500	1865	1,100	1909	325	1954	1,850	1999	230	2046	135	2091	190
1770	400	1820	260	1866	625	1910	210	1955	6,500	2000	675	2047	525	2092	350
1771	200	1821	300	1867	450	1911	115	1956	1,900	2001	375	2048	105	2093	210
1772	1,500	1822	300	1868	450	1912	700	1957	2,700	2003	1,500	2049	160	2094	750
1774	350	1823	230	1869	2,700	1913	130	1958	1,250	2004	550	2050	250	2095	625
1776	210	1824	800	1870	625	1914	700	1959	1,000	2006	160	2051	325	2096	270
1777	240	1825	230	1871	575	1915	300	1960	625	2007	270	2052	290	2097	1,800
1778	475	1826	1,600	1872	850	1916	650	1961	800	2008	3,750	2053	650	2098	300
1779	220	1827	950	1873	210	1917	350	1962	950	2009	2,100	2054	270	2099	220
1780	1,800	1830	500	1874	130	1918	900	1963	675	2011	950	2055	425	2100	400
1781	525	1831	500	1876	1,000	1919	425	1964	700	2012	850	2056	425	2101	270

PRICES REALIZED FOR SALE 848---9/2002

U.S. Stamps & Covers

Robert A. Siegel Auction Galleries, Inc.
60 East 56th Street, 4th Floor, New York, NY 10022
Tel (212) 753-6421 Fax (212) 753-6429

Lot#	Realized	Lot#	Realized	Lot#	Realized	Lot#	Realized	Lot#	Realized	Lot#	Realized	Lot#	Realized	Lot#	Realized
2102	165	2146	80	2191	220	2235	950	2279	210	2323	110	2367	450	2414	600
2103	240	2147	120	2192	625	2236	525	2280	210	2324	90	2368	325	2415	170
2104	270	2148	260	2193	625	2237	2,500	2281	240	2325	300	2369	350	2416	425
2105	500	2149	650	2194	200	2238	625	2282	1,000	2326	160	2370	550	2417	325
2106	1,200	2151	180	2195	600	2239	500	2283	425	2327	210	2371	375	2418	210
2108	290	2152	625	2196	190	2240	350	2284	650	2328	1,100	2372	325	2419	2,600
2109	230	2153	160	2197	800	2241	425	2285	700	2329	850	2373	325	2420	1,150
2110	2,400	2154	270	2198	525	2242	260	2286	600	2330	950	2374	300	2421	450
2111	350	2155	280	2199	240	2244	1,400	2287	125	2331	1,050	2375	250	2422	115
2112	210	2156	200	2200	280	2245	850	2288	800	2332	700	2376	240	2423	250
2113	135	2157	150	2201	260	2246	750	2289	55	2333	3,250	2377	230	2425	475
2114	290	2158	1,250	2202	1,900	2247	270	2290	110	2334	150	2378	230	2426	250
2115	200	2159	425	2203	250	2248	280	2291	40	2335	260	2379	220	2427	170
2116	1,400	2160	375	2204	850	2249	350	2292	350	2336	6,500	2380	230	2428	400
2117	375	2162	900	2205	300	2250	325	2293	35	2337	4,000	2381	210	2429	180
2118	120	2163	425	2206	220	2251	280	2294	55	2338	2,100	2382	230	2430	2,900
2119	240	2164	610	2207	95	2252	335	2295	500	2339	9,500	2383	230	2430	450
2120	290	2165	450	2208	10,500	2253	160	2296	130	2340	475	2384	240	2432	325
2121	270	2166	1,250	2209	170	2254	900	2297	300	2341	375	2386	1,400	2433	950
2122	325	2167	1,200	2210	400	2255	900	2299	650	2342	375	2387	200	2434	1,600
2123	135	2168	210	2211	750	2256	400	2300	500	2343	350	2388	120	2435	1,600
2124	1,150	2169	170	2212	675	2257	125	2301	290	2344	260	2389	55	2436	900
2125	525	2170	50	2213	575	2258	210	2302	385	2345	1,800	2390	350	2438	800
2126	170	2171	70	2214	550	2259	5,800	2303	550	2346	35	2392	75	2439	350
2127	160	2172	335	2215	325	2260	6,500	2304	350	2347	2,700	2393	650	2440	350
2128	260	2173	1,000	2216	400	2261	500	2305	260	2348	500	2394	325	2441	325
2129	525	2174	125	2217	350	2262	260	2306	250	2349	35	2395	135	2442	220
2130	525	2175	260	2218	325	2263	40	2307	220	2350	160	2396	75	2443	850
2131	210	2176	200	2219	130	2264	140	2308	260	2351	130	2397	300	2444	325
2132	2,900	2177	260	2220	1,900	2265	270	2309	900	2352	130	2398	1,500	2445	250
2133	850	2178	325	2221	1,150	2266	240	2310	1,600	2353	375	2399	290	2446	400
2134	650	2179	210	2222	560	2267	125	2311	625	2354	200	2400	190	2447	3,000
2135	1,200	2180	135	2223	510	2268	750	2312	170	2355	95	2401	1,450	2448	325
2136	180	2181	110	2224	300	2269	170	2313	140	2356	140	2403	550	2449	600
2137	90	2182	90	2225	375	2270	290	2314	190	2357	290	2404	350	2450	575
2138	325	2183	230	2226	290	2271	1,000	2315	210	2358	550	2405	375	2451	525
2139	115	2184	95	2228	210	2272	425	2316	170	2359	230	2406	950	2452	750
2140	900	2185	350	2229	230	2273	300	2317	130	2360	160	2407	2,500	2453	1,500
2141	220	2186	400	2230	1,600	2274	240	2318	120	2361	200	2408	210	2454	525
2142	70	2187	650	2231	1,400	2275	65	2319	65	2362	325	2409	180	2455	450
2143	475	2188	1,275	2232	400	2276	95	2320	85	2363	850	2411	1,200	2456	450
2144	150	2189	325	2233	675	2277	240	2321	65	2364	335	2412	425	2457	800
2145	160	2190	290	2234	375	2278	240	2322	110	2365	270	2413	140	2458	350

PRICES REALIZED FOR SALE 848---9/2002

U.S. Stamps & Covers

Robert A. Siegel Auction Galleries, Inc.
60 East 56th Street, 4th Floor, New York, NY 10022
Tel (212) 753-6421 Fax (212) 753-6429

Lot#	Realized	Lot#	Realized	Lot#	Realized	Lot#	Realized	Lot#	Realized	Lot#	Realized	Lot#	Realized	Lot#	Realized
2459	1,350	2503	6,000	2548	130	2594	900	2637	375	2680	1,200	2724	2,100	2770	350
2460	575	2504	350	2549	240	2595	115	2638	95	2681	375	2725	130	2771	475
2461	150	2506	190	2550	210	2596	240	2639	700	2682	400	2726	260	2772	2,600
2462	250	2507	90	2552	2,700	2597	525	2640	400	2683	1,300	2727	350	2773	475
2463	200	2508	600	2553	1,700	2598	190	2641	600	2684	600	2728	550	2774	450
2464	450	2509	550	2554	550	2599	350	2642	325	2685	950	2730	800	2775	220
2465	450	2510	850	2556	475	2600	1,300	2643	150	2686	270	2731	350	2776	475
2466	450	2511	550	2557	575	2601	700	2644	500	2688	100	2732	1,800	2777	450
2467	3,150	2512	2,200	2558	625	2602	180	2645	475	2689	95	2733	350	2778	325
2469	160	2513	950	2559	150	2603	270	2646	500	2690	25,000	2734	2,600	2779	450
2470	850	2514	210	2560	260	2604	575	2647	270	2691	14,500	2735	950	2780	575
2471	525	2515	200	2561	190	2605	1,300	2648	115	2692	1,900	2736	425	2781	80
2472	200	2516	170	2562	575	2606	180	2649	950	2693	2,500	2737	1,100	2782	450
2473	200	2517	90	2563	425	2607	850	2650	280	2694	1,100	2738	700	2783	180
2474	6,500	2519	130	2564	350	2608	280	2651	270	2695	425	2739	425	2784	160
2475	2,100	2520	120	2565	250	2609	650	2652	450	2696	350	2740	1,050	2785	300
2476	115	2521	125	2566	220	2610	325	2653	800	2697	115	2741	375	2786	650
2477	130	2522	650	2567	105	2611	160	2654	300	2698	180	2742	450	2787	375
2478	75	2523	210	2568	350	2612	290	2655	2,500	2699	375	2744	1,400	2788	850
2479	800	2524	180	2569	90	2613	425	2656	190	2700	350	2745	325	2789	450
2480	600	2525	210	2570	750	2614	650	2657	425	2701	375	2746	650	2790	400
2481	525	2526	360	2571	290	2615	350	2658	300	2702	375	2747	600	2791	900
2482	475	2527	475	2572	200	2616	525	2659	270	2703	325	2748	3,750	2792	600
2483	170	2528	190	2573	1,600	2617	1,250	2660	60	2704	300	2750	900	2793	2,600
2484	160	2529	1,600	2574	525	2618	240	2661	325	2705	190	2751	625	2794	1,000
2485	750	2530	850	2575	2,400	2619	1,600	2662	375	2706	280	2752	850	2795	1,250
2486	350	2531	475	2576	4,250	2620	850	2663	2,700	2707	250	2753	290	2796	1,250
2487	270	2532	230	2577	625	2621	800	2664	700	2708	240	2754	325	2797	1,250
2488	675	2533	240	2578	400	2622	250	2665	650	2709	1,200	2755	240	2798	375
2489	110	2534	1,900	2579	625	2623	575	2666	120	2710	1,150	2756	475	2799	230
2490	75	2535	1,500	2581	220	2624	525	2667	105	2711	260	2757	250	2800	400
2491	425	2536	350	2582	400	2625	150	2668	300	2712	270	2758	550	2801	450
2492	1,050	2537	250	2583	625	2626	800	2669	1,300	2713	270	2759	450	2803	270
2493	230	2538	230	2584	55	2627	250	2670	950	2714	180	2760	210	2804	1,500
2494	1,600	2539	325	2585	750	2628	400	2671	525	2715	160	2761	200	2805	425
2495	190	2540	525	2586	210	2629	3,750	2672	230	2716	180	2762	625	2806	5,000
2496	750	2541	2,100	2587	220	2630	575	2673	800	2717	375	2763	1,550	2807	325
2497	2,500	2542	1,900	2588	500	2631	280	2674	450	2718	450	2764	220	2808	1,000
2498	1,150	2543	375	2589	260	2632	210	2675	220	2719	650	2765	190	2809	500
2499	375	2544	190	2590	210	2633	550	2676	1,500	2720	825	2766	400	2810	575
2500	400	2545	170	2591	150	2634	180	2677	800	2721	1,400	2767	1,800	2811	240
2501	325	2546	550	2592	625	2635	150	2678	800	2722	2,200	2768	210	2812	1,000
2502	750	2547	80	2593	400	2636	135	2679	675	2723	1,400	2769	450	2813	170

PRICES REALIZED FOR SALE 848---9/2002**U.S. Stamps & Covers**

Robert A. Siegel Auction Galleries, Inc.
60 East 56th Street, 4th Floor, New York, NY 10022
Tel (212) 753-6421 Fax (212) 753-6429

Lot#	Realized	Lot#	Realized
2814	7,500	2858	1,100
2815	2,600	2859	230
2816	3,500	2860	80
2817	2,100	2861	7,000
2818	3,000	2862	1,600
2819	4,000	2863	1,100
2820	4,750	2864	625
2821	2,700	2865	375
2822	2,000	2866	2,300
2823	2,700	2867	4,500
2824	3,000	2868	700
2825	1,150	2869	1,700
2826	1,250	2870	1,300
2827	6,000	2871	1,000
2828	4,500	2872	280
2829	425	2873	3,750
2830	3,500	2874	625
2831	800	2875	1,150
2832	9,000	2876	675
2833	1,800	2877	350
2835	375	2878	260
2836	75	2879	160
2837	625	2881	1,100
2838	325	2882	3,250
2839	375	2883	210
2840	625	2885	60,000
2841	7,000	2886	525
2842	2,400	2887	900
2843	2,200		
2844	3,750		
2845	7,000		
2846	2,400		
2847	2,500		
2848	9,500		
2849	4,250		
2850	10,000		
2851	14,000		
2852	5,500		
2853	2,100		
2854	1,700		
2855	1,100		
2856	300		
2857	475		