

Sale 852

Tuesday and Wednesday,
December 17-18, 2002

United States Stamps

Featuring

A Collection Offered
on Behalf of
Boys and Girls Town



Robert A. Siegel

AUCTION GALLERIES, INC.

www.siegelauctions.com

Sale 852

Tuesday and Wednesday,
December 17-18, 2002



Scott 211D (lot 648)

United States Stamps

Featuring

A Collection Offered on Behalf of
Boys and Girls Town

The Estate of Bruce G. Daniels

Outstanding 19th Century Stamps
from a West Coast Collector

Most lots are offered without reserves

Pre-sale exhibition

Monday, December 16 — 10:00 a.m. to 4:00 p.m.
or by appointment (please call 212-753-6421)

**On-line catalogue, e-mail bid form, resources and
the Siegel Encyclopedia are available on our web site:**

www.siegelauctions.com

Arrangement of Sale

First session (lots 1-215) Tuesday, December 17, at 10:30 a.m.

Essays, Proofs and Specimens	pages 5-7
Postmasters' Provisionals	8
1847 Issue	8-15
1851-56 Issue	16-27
1857-60 Issue and Reprints.....	28-38

Second session (lots 216-719) Tuesday, December 17, at 1:30 p.m.

1861-66 Issues	39-47
1867-68 Grilled Issue.....	48-56
1875 Re-Issue of 1861-66 Issue.....	57-60
1869 Pictorial Issue and Re-Issue	61-79
1870-88 Bank Note Issues	80-105
1890-93 Issue	106-109

Third session (lots 720-951) Wednesday, December 18, at 10:30 a.m.

Columbian Issue	110-121
1894-98 Bureau Issues.....	122-133
Trans-Mississippi Issue	134-139
Pan-American Issue	139-141

Fourth session (lots 952-1391) Wednesday, December 18, at 1:30 p.m.

1902-08 Issue	142-151
Louisiana Purchase, Jamestown Issues	151
1908-12 Issue	151-165
Panama-Pacific Issue.....	166-169
1912-14 Issue	169-183
1916-17 Issue	183-196
1922-26 and Later Issues	197-202

Fifth session (lots 1392-1743) Wednesday, December 18, at 6:30 p.m.

Air Post	203-207
Special Delivery, Registration	208-211
Postage Due	211-216
Offices in China thru Officials.....	217
Newspapers and Periodicals	218-221
Parcel Post thru U.S. Possessions	222-226
Booklets	227
Complete Panes	228-231
Group Lots	232-236

On the cover

Front Cover: Lots 52, 75, 124, 270, 558, 755

Back Cover: Lot 1616



1



3



4



5

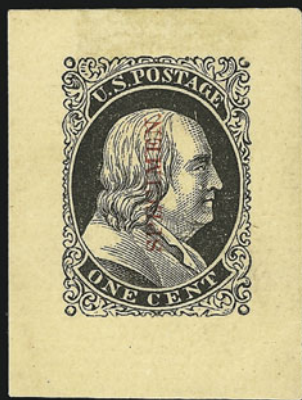

6



8EX

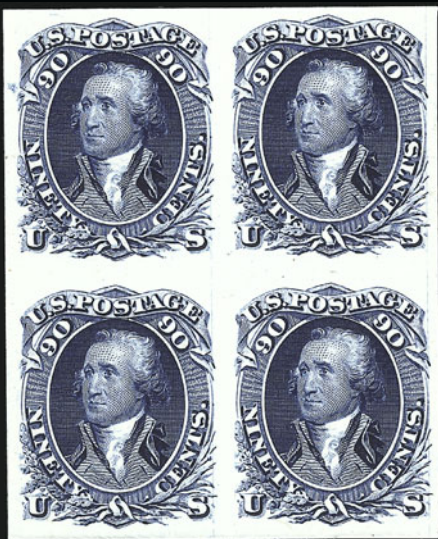

7EX

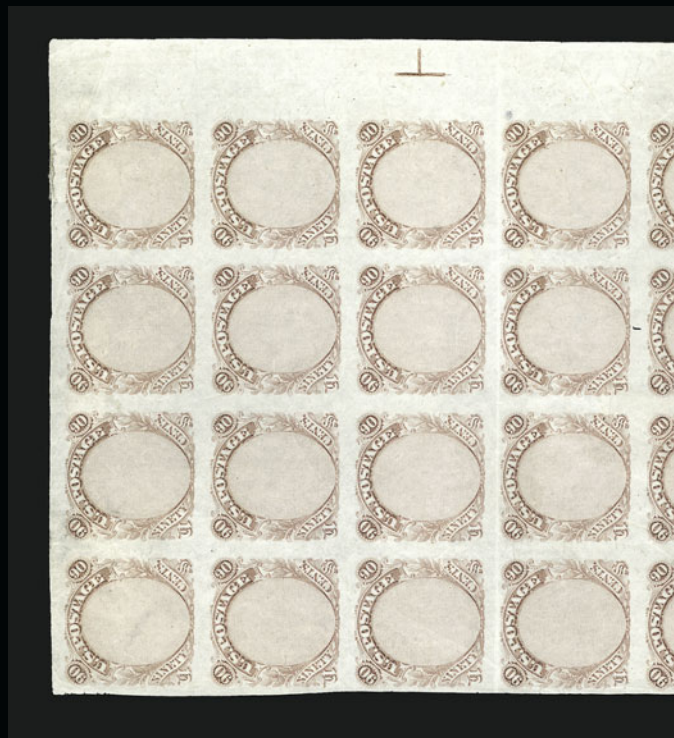

9

FIRST SESSION (LOTS 1-215)
TUESDAY, DECEMBER 17, 2002, AT 10:30 A.M.

ESSAYS, PROOFS AND SPECIMENS

- 1 P **New York N.Y., 5c Black Plate Proof on Bond (9X1Pe).** Large margins, crisp impression, faint vertical crease at left, Extremely Fine appearance 525.00

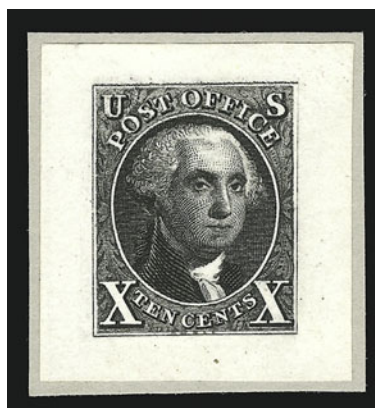

2

- 2 P **5c Orange Brown, 10c Black, Reproductions, Small Die Proofs (3P2-4P2).** Each with original gray card backing, Very Fine and choice, ex Finkelburg 800.00
- 3 P **5c Red Brown, Large Die Proof on White Laid (1Pc).** 41 x 48mm with cross-hatching, small internal crease, otherwise Very Fine 800.00
- 4 **10c Black, Sperati Reproduction (Sperati 2).** Large margins, uncanceled, Very Fine E. 100-150
- 5 **10c Black, Sperati Reproduction (Sperati 2).** Ample to full margins, orange-red grid cancel, Very Fine, with 1997 P.F. certificate E. 300-400
- 6 S **1c Black, Franklin Woodblock Essay on Buff Horizontally Laid Paper, 'Specimen' Ovpt. (Thorp 30k).** Two, large margins, red overprints, faint crease at top of one, otherwise Very Fine, ex Kapiloff (Photo Ex) E. 50-75
- 7 P田 **1c-90c 1861-66 Issue, Plate Proofs on India (63P3-72P3).** Blocks of four, mounted on card, large margins, fresh colors, Very Fine and choice (Photo Ex) 2,300.00
- 8 P **1c-90c 1869 Pictorial, Plate Proofs on India (112P3-122P3).** Incl. both 15c, large margins, deep rich colors, few small faults often associated with this fragile paper, otherwise Very Fine (Photo Ex) 1,115.00
- 9 E田 **90c 1869 Pictorial, Red Brown Frame Essay on Stamp Paper (122E3).** Right margin block of twenty, few faults affect about half of the essays, otherwise Very Fine, this block illustrates two noteworthy points: 1) frames were transferred from the die without lines in the vignette, which were later machine ruled on the plate and 2) there are variations at top and bottom, Scott Retail without premium for block 4,500.00

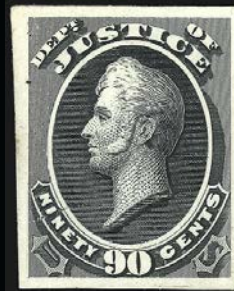

19EX

10

11



12



18EX



21EX



22EX



- 10 P 15c **Columbian, Plate Proof on India (238P3)**. Top plate no., imprint and "M" block of eight, rich color, clear to large margins, few faults often associated with this fragile paper incl. sealed tear at top and internal tear, otherwise Fine..... 675.00
- 11 P 30c **Columbian, Plate Proof on India (239P3)**. Top plate no., imprint and "N" block of eight, large margins all around, few faults often associated with this fragile paper incl. creases and thin spots, otherwise Very Fine..... 1,250.00
- 12 P 8c **Violet Brown, Large Die Proof (257P1)**. 58 x 61mm, die sunk on 152 x 203mm card with full die sinkage, minor foxing at bottom left, otherwise Very Fine 275.00

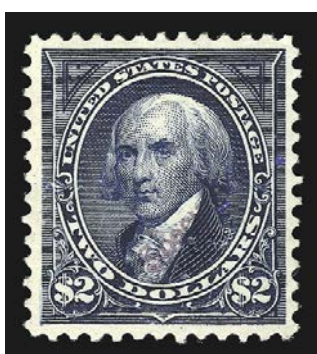

13



14



15EX

- 13 S \$2.00 **Dark Blue, Specimen Ovpt. Ty. E (277SE)**. Original gum, h.r., rich color, Very Fine and choice 300.00
- 14 S \$2.00 **Dark Blue, Universal Postal Congress Ovpt. (277S)**. Original gum, h.r., rich color, almost perfect centering, Extremely Fine..... 250.00
- 15 S 1c-10c **Pan-American, Specimen Ovpt. Ty. E (294SE-299SE)**. Complete set, 10c no gum, 1c-8c h.r., well-centered, Very Fine.....(Photo Ex) 1,410.00
- 16 P 1c-\$20.00 **Officials, Plate Proofs on Card (O1P4-O93P4)**. Complete set, large even margins, bright colors, No. O14P4 with light soiling, in individual black mounts, Extremely Fine*Not illustrated* 855.00
- 17 P 1c-10c **Executive, 1c-90c Navy, Large Die Proofs (O10P1-O14P1, O25P1-O34P1)**. Mostly 63 x 76mm, die sunk on cards with full die sinkage, Executives 146 x 213mm, Navy 151 x 227mm, Nos. O10P1-O14P1, O25P1, O28P1, O35P1 with toning, Nos. O34P1 and O35P1 with two small edge tears, Fine-Very Fine.....*Not illustrated* 1,380.00
- 18 P 1c-10c **Executive, Large Die Proofs (O10P1-O14P1)**. Mostly 63 x 76mm, die sunk on 141 x 215mm cards with full die sinkage, gold edges, and part of salesman book binding at left, 2c small stain at left, otherwise Very Fine(Photo Ex) 500.00
- 19 TC 1c-90c **Justice, Atlanta Trial Color Proofs in Black (O25TCa-O34TCa)**. Full to large margins, 1c with tiny stain in left margin, otherwise Extremely Fine(Photo Ex) 1,500.00
- 20 P 1c-90c **Justice, Plate Proofs on India and Card (O25P3-O34P3, O25P4-O34P4)**. One set of former and two sets of latter, mostly large even margins, No. O33P3 with tiny corner crease, one P4 set with faded color incl. 30c with small stain at top, otherwise Very Fine*Not illustrated* 260.00
- 21 P 1c-90c **Navy, Large Die Proofs (O35P1-O45P1)**. Mostly 63 x 76mm, die sunk on 143 x 226mm cards with full die sinkage, gold edges and complete salesman book binding at left, minor edge toning, 6c and 7c very tiny toned spot, otherwise Very Fine(Photo Ex) 880.00
- 22 P 1c-90c **Treasury, Large Die Proofs (O72P1-O82P1)**. Mostly 63 x 75mm, die sunk on 152 x 237 or 253mm cards with full die sinkage, minor edge wear, otherwise Very Fine(Photo Ex) 880.00

POSTMASTERS' PROVISIONALS AND 1847 ISSUE



23

- 22A **New Haven Conn., Postmaster's Provisional Reprints.** 14, several different represented incl. few signed by Mitchell, few Society reprints in dull blue, also two copies of New Haven Provisional booklet, few other collateral items, most are Fine-Very Fine, interesting group*Not illustrated* E. 1,500-2,000
- 23 **St. Louis Mo., 10c Black on Greenish (11X2).** Type III, Position 6, margins to in, rich color, **cancelled solely by red circular datestamp** at bottom, faulty, Fine appearance, scarce cancelled solely by a circular datestamp 4,000.00

- 24 (★) **5c Red Brown (1).** Unused (no gum), **top sheet margin** and large margins on other sides, attractive shade closer to Grayish Brown
- EXTREMELY FINE. A SCARCE UNUSED 5-CENT 1847 ISSUE.
- With 1988 P.F. certificate 2,750.00



24



25



26



27

- 25 (★) **5c Red Brown (1).** Unused (no gum), large margins to clear, bright color, small thin spot at left, appears Fine 2,750.00
- 26 ★ **5c Red Brown (1).** Original gum, h.r., pale shade, full margins to just touched, few creases, Fine appearance, with copy of 1998 P.S.E. certificate for strip of three 6,250.00
- 27 ★ **5c Red Brown (1).** Original gum, full margins to into at bottom, rich color, Fine, a scarce stamp with original gum 6,250.00

- 28 **5c Red Brown (1).** Enormous margins all around incl. sheet margin at bottom, red town and black grid cancels, Extremely Fine Gem, with 1993 P.F. certificate..... 875.00



28



29

- 29 **5c Dark Brown (1a).** Full to large margins, tied on small piece by well-struck blue "5" in circle cancel, Extremely Fine 725.00



30



31



32



33

- 30 **5c Red Brown (1).** Large to huge margins, bright red grid cancel, beautiful shade and fine impression, Extremely Fine 600.00
- 31 **5c Dark Brown (1a).** Large margins all around, pale shade, red "Paid" handstamps, barely noticeable pre-printing paper fold, Extremely Fine, with 1999 P.F. certificate..... 675.00
- 32 **5c Red Brown (1).** Large to huge margins, blue grid cancel, Extremely Fine, with 1999 P.F. certificate 610.00
- 33 **5c Red Brown (1).** Enormous margins with large part of adjacent stamp at bottom and sheet margin at right, two black grid cancels, Extremely Fine 675.00



- 34° **5c Red Brown (1).** Large to enormous margins, red square grid cancel, clear impression on nicely blued paper, Extremely Fine, with 2000 P.F. certificate 600.00
- 35 **5c Brown (1).** Large margins, rich color, **blue** circular datestamps, Extremely Fine, with 1987 P.F. certificate 700.00
- 36 **5c Red Brown (1).** Large margins, light red square grid cancel, Extremely Fine, with 1987 P.F. certificate 600.00
- 37 **5c Red Brown (1).** Large to huge margins, red grid cancel, P.F. describes color as “somewhat oxidized”, but in our opinion, this is the normal Dark Brown shade, Extremely Fine, with 2002 P.F. certificate 600.00
- 38 **5c Red Brown (1).** Huge margins to clear, rich color contrasted by **blue grid** cancel, Very Fine 610.00
- 39 **5c Red Brown (1).** Ample to full margins, red square grid cancel, Very Fine, with 1987 P.F. certificate 600.00
- 40 **5c Red Brown (1).** Large margins to clear, pretty pastel shade, bold red grid cancels, Very Fine 600.00
- 41 **5c Dark Brown (1a).** Deep rich color, large margins to full, detailed impression, neat ms. cancel, Very Fine and choice, with 1981 P.F. certificate..... 290.00
- 42 **5c Red Brown (1).** Large margins to clear, ms. “X” cancel and part of red handstamp, crisp impression, Fine 290.00
- 43 **5c Red Brown (1).** Full margins to clear, bold **black grid** cancel, small corner crease at bottom right, otherwise Fine 675.00
- 44 **5c Red Brown (1).** Clear to huge margins with sheet margin at left, just into at top, two strikes of red “Way” cancel, small corner crease at bottom right only visible in fluid, Fine, with 1996 P.F. certificate 825.00
- 45 **5c Red Brown (1).** Ample margins, crisp impression, red grid cancel struck at top right leaves entire design clearly visible, small thin spot, Fine appearance..... 600.00

- 46 **5c Red Brown (1).** Horizontal pair, large margins, distinctive bright shade, two perfect strikes of blue grid cancellation seem to jump off the paper

EXTREMELY FINE. A FRESH AND SUPERB PAIR OF THE 5-CENT 1847 ISSUE — ONE OF THE FINEST KNOWN WITH WITH BLUE GRID CANCELS.

Ex Newbury and Wall. With 1980 P.F. certificate 1,235.00



46



47



48



49

- 47 **5c Red Brown (1).** Horizontal pair, large margins, bright shade, bold **blue grid** cancels, tiny corner crease in top left margin only, Very Fine and choice 1,235.00
- 48 **5c Red Brown (1).** Horizontal pair, full margins to just in at right, deep rich color, neat **black grid** cancels, Fine 1,350.00
- 49 **5c Red Brown (1).** Horizontal pair, large margins to clear, tied by red grid and matching town datestamp on small blue piece, tiny scissors-cut between stamps at bottom, otherwise Fine 1,400.00
- 50 **5c Red Brown (1).** Three horizontal pairs and five singles, range of cancels incl. two pairs with **blue** town datestamp, margins to in, few faults, overall Fine.....*Not illustrated* 6,690.00

- 51 (★) **10c Black (2).** Unused (no gum), full margins, bright shade, stain and penmarks removed from back, two horizontal creases

FINE APPEARANCE. A SCARCE UNUSED EXAMPLE OF THE 10-CENT 1847 ISSUE.

With 1973 and 1995 P.F. certificates..... 13,000.00



51



52

52

10c Black (2). Position 91R with **large bottom left corner sheet margins**, other sides full to large, intense shade, light strike of red town circular datestamp

EXTREMELY FINE. AN EXCEEDINGLY RARE CORNER SHEET-MARGIN EXAMPLE OF THE 10-CENT 1847 ISSUE. ONE OF FOURTEEN USED 10-CENT 1847 SINGLES RECORDED WITH LARGE CORNER SHEET MARGINS. ONLY THIS STAMP AND ONE OTHER ARE SOUND FOUR-MARGIN SINGLES WITH A HANDSTAMPED CANCELLATION.

Philip Wall records fourteen used 10c stamps (and one unused) with obvious corner sheet margins. Others can be plated to the position, but do not show significant sheet margins. Of the fourteen, nine are faulty. Two of the five sound stamps have one or two sides of the design cut into. Of the three sound four-margin stamps, one is pen cancelled, leaving only this stamp and one other available to collectors who want a sound, four-margin example with handstamped cancellation.

Ex Wall. With 2000 P.F. certificate..... 1,400.00

53

10c Black (2). Huge margins including part of adjoining stamp at top, brilliant shade and clear impression, cancelled by clear strike of red **"PHILADA. RAILROAD"** straightline

EXTREMELY FINE GEM EXAMPLE OF THE 10-CENT 1847 ISSUE WITH THE RED PHILADELPHIA RAILROAD CANCEL.

With 2000 P.F. certificate..... 1,900.00



53



54

54

10c Black (2). Huge margins incl. barest traces of adjoining stamps at bottom and left, incredibly deep shade and intense impression, two bright red square grids

EXTREMELY FINE GEM. AN EARLY AND REMARKABLE COPY OF THE 10-CENT 1847 ISSUE.

With 1991 and 1998 P.F. certificates..... 1,400.00

- 55 **10c Black (2).** Huge margins incl. part of adjoining stamp at top, crisp impression, neat strikes of **blue town and black grid cancels**, the letters "anvil" are visible in circular datestamp

EXTREMELY FINE EXAMPLE OF THE 10-CENT 1847 ISSUE WITH AN UNUSUAL COMBINATION OF CANCELLATIONS.

With 2001 P.F. certificate..... 1,800.00



55



56

- 56 **10c Black (2).** Position 71R, huge margins including **sheet margin at left**, full bottom margin, sharp impression, bold sharp strike of blue grid cancel, small faint corner crease entirely in sheet margin at left (far away from design)

EXTREMELY FINE. A RARE EXAMPLE OF THE 10-CENT 1847 WITH WIDE SHEET MARGIN.

Ex Sweet and Wall. With 2000 P.F. certificate. 1,450.00

- 57 **10c Black (2).** Full to large margins, well-struck red square grid cancel, Extremely Fine, with 1988 P.F. certificate..... 1,400.00



57



58

- 58° **10c Black (2).** Full to large margins, light red grid cancels, Extremely Fine, with 2002 P.F. certificate 1,400.00



- 59 **10c Black (2).** Full to large margins, light blue grid cancel, fresh and Extremely Fine, with 1988 P.F. certificate 1,450.00
- 60 **10c Black (2).** Huge margins, sharp proof-like impression, bold **blue** "Paid" handstamp struck three times, light horizontal crease at top, Extremely Fine appearance . 1,500.00
- 61 **10c Black (2).** Large to full margins, bold red square grid cancel, tiny corner crease and small faint crease — both invisible on face, appears Extremely Fine, with 2002 P.F. certificate 1,400.00
- 62 **10c Black (2).** Large margins all around, crisp impression nicely contrasted by red grid cancel, Very Fine and choice, with 1992 P.F. certificate 1,400.00
- 63 **10c Black (2).** Huge to full margins, crisp impression nicely contrasted by red New York square grid cancel, Very Fine and choice 1,400.00
- 64 **10c Black (2).** Full to large margins, neat red square grid cancel, light vertical crease only visible in fluid, otherwise Very Fine 1,400.00
- 65 **10c Black (2).** Large margins to ample at top, deep shade, clear strike of blue grid cancel, small scissors cut in left margin just touches frameline, fresh and Very Fine, with 2002 P.F. certificate..... 1,450.00
- 66 **10c Black (2).** Full margins, red cancel, small faults only visible in fluid, appears Very Fine..... 1,400.00
- 67 **10c Black (2).** Large margins to clear, sharp proof-like impression, bold red square grid cancel, tiny thin speck at left, Fine appearance 1,400.00
- 68 **10c Black (2).** Three large margins, just into at top, bright red cancel, horizontal crease and small thin, otherwise Fine 1,400.00
- 69 **10c Black (2).** Three full margins, close to just touching at bottom, tiny corner crease at bottom left, red circle of dots cancel, affixed to buff cover (did not originate), Fine, with 2002 P.S.E. certificate 1,400.00
- 70 **10c Black (2).** Three large margins, just into at right, cancel removed, vertical crease ending in small tear at top, otherwise Fine, with 1998 A.P.S. certificate..... 700.00

- 71 **10c Black (2).** Positions 96-97R, horizontal pair, huge margins all around including part of adjoining stamps at top, sharp impression with great depth, bold strikes of blue grid cancels

EXTREMELY FINE GEM. BASED ON CENSUS RECORDS, THIS IS THE FINEST PAIR OF THE 10-CENT 1847 ISSUE WITH BLUE GRID CANCELS.

Ex Bingham and Wall. With 2000 P.F. certificate. 3,300.00



71



72

- 72 **10c Black (2).** Two singles — these once formed a vertical pair but are affixed to piece in opposite order, Position 36R at top and 26R at bottom — one has large margins to clear, other has large margins all around, fine impression, tied by blue "Troy N.Y. Aug. 13" circular datestamp on small piece, bottom stamp with faint toning from gum, Very Fine and Extremely Fine, ex Waterhouse, Emerson, Newbury and Wall, with 1996 P.F. certificate 2,900.00



73



74EX

- 73 **10c Black (2).** Horizontal pair, huge margins to in at bottom left, light strike of red grid cancel, almost Fine 3,250.00
- 74 ★ **5c Red Brown, 10c Black, Reproductions (3, 4).** Without gum as issued (5c regummed), full margins, 5c small toned spot and small corner crease at top left, otherwise Very Fine(Photo Ex) 1,700.00

1851-56 ISSUE



75

75° **1c Blue, Ty. I (5).** Position 7R1E, **clear to large margins all around** including small part of sheet margin at top, rich color in the distinctive bright Plate 1 Early shade, proof-like impression, neat strike of “New-York Nov.” circular datestamp leaves design clearly visible, thinned at bottom, light creases not mentioned on accompanying certificate

EXTREMELY FINE APPEARANCE. POSITION 7R1E — THE SEVENTH STAMP IN THE RIGHT PANE OF PLATE 1 EARLY — IS THE ONLY ONE OF THE 1,000 POSITIONS USED TO PRINT IMPERFORATE ONE-CENT STAMPS THAT SHOWS THE COMPLETE DESIGN (TYPE I). ESPECIALLY DESIRABLE WITH THE MARGINS CLEAR OF THE DESIGN ALL AROUND.

The published census compiled by Jerome S. Wagshal contains at least 98 unduplicated records of Scott 5. There are probably no more than ten examples existing outside of the Wagshal census population. Therefore, the 1c 1851 Type I is the rarest of all United States stamps issued regularly prior to the 1868 Grills.

Because of the significance attached to the outer portions of the 1c 1851 design, rare types that have been carefully cut apart, so as not to impinge on any part of the design, are extremely desirable. The narrow spacing between stamps in the sheet and the users' indifference to the outlying ornamentation during separation are factors that contributed to the great rarity of four-margin examples. The example offered here, with margins clear of the design all around and with a light cancel not obscuring the characteristics of the type, is one of the best-appearing examples of this rarity.

Wagshal Census No. 5-CAN-043. With 1997 P.F. certificate..... 45,000.00

- 76 **1c Blue, Ty. Ib (5A).** Position 6R1E, huge margins on three sides incl. sheet margin at top, just in at bottom, neat town datestamp, repair in top margin and small thin spots, Fine appearance, scarce stamp from one of the two best positions of the type, with 1996 P.F. certificate 10,000.00



76



77

- 77 **1c Blue, Ty. Ia (6).** Position 92R4, large margins to just touched, bold strike of town datestamp, light creases, Very Fine appearance, scarce stamp, with 1979 P.F. certificate 10,000.00

- 78° (★) **1c Blue, Ty. II (7).** Unused (no gum), large margins to just in incl. part of **sheet margin at bottom**, pretty shade, light corner creases affect three corners, otherwise Fine..... 550.00

- 79 **1c Blue, Ty. II, IV (7, 9).** Horizontal strip of three and single of Ty. II, three horizontal strips of three and two singles of Ty. IV, large margins to in, few better positions incl. 6R1L, few faults, otherwise Fine-Very Fine ...
.....*Not illustrated* 2,235.00



78

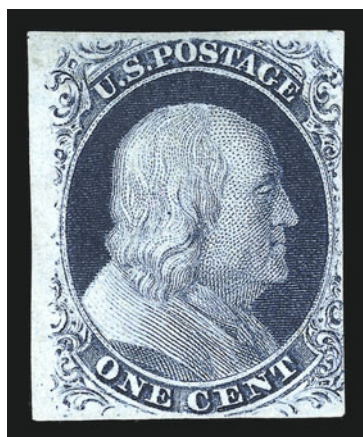

80

- 80 (★) **1c Blue, Ty. III, Position 99R2 (8).** Unused (no gum), clear **stitch watermark** at top, large margins to just in, rich color on bright paper, thin spot at center
FINE APPEARANCE. A RARE UNUSED EXAMPLE OF THE IMPERFORATE ONE-CENT TYPE III FROM POSITION 99R2.
Only a handful are known in unused condition. With 1997 P.F. certificate 8,500.00



81

- 81 **1c Blue, Ty. III (8).** Large margins to just in incl. part of adjoining stamps at sides, rich color, neat pen cancels, diagonal crease at top right, otherwise Fine, with 1991 P.F. certificate 1,500.00

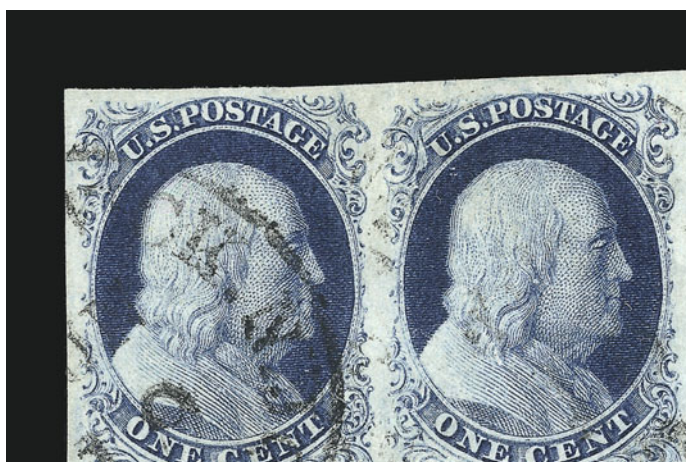

82

- 82 **1c Blue, Ty. IIIA-III (8A-8).** Horizontal pair, Pos. 79-80L4, large margins incl. sheet margin at right, rich Plate 4 color on bright fresh paper, light circular datestamp, Ty. IIIA at left with wide break at top and complete outer line at bottom, Ty. III at right with wide break at top and small break at bottom

EXTREMELY FINE AND REMARKABLY FRESH COMBINATION PAIR OF THE ONE-CENT 1851 IMPERFORATE TYPES IIIA AND III.

With 2002 P.F. certificate 4,900.00



83

- 83° **1c Blue, Ty. IIIa (8A).** Large margins all around incl. part of adjoining stamp at top, brilliant color from Plate 1E, wide break at top, neat strike of small Boston "Paid" grid

EXTREMELY FINE. A BEAUTIFUL EXAMPLE OF THE IMPERFORATE ONE-CENT TYPE IIIa.

With 2001 P.F. certificate 1,190.00



84



85

- 84 ★ **1c Blue, Ty. IV (9).** Recut once at top, original gum, h.r., large margins to just touched incl. **sheet margin at bottom**, fresh color, Very Fine 750.00
- 85 ★ **1c Blue, Ty. IV (9).** Position 5R1L, large part original gum, large margin to just in incl. sheet margin at top, light overall toning, crease in sheet margin at top, otherwise Fine example of a position that yielded Type 1b in the earlier state of the plate, with 2000 P.F. certificate..... 750.00



86

- 86 **1c Blue, Ty. IV (9).** Position 91L1, **triple transfer, one inverted**, recut once at top, immense margins all around with trace of adjacent stamp at top and **sheet margins at bottom and left**, neat circular datestamp

EXTREMELY FINE. AN OUTSTANDING EXAMPLE OF THE 1851 ONE-CENT WITH TRIPLE TRANSFER, ONE INVERTED, FROM PLATE 1 LATE.

With 2000 P.S.E.certificate. 175.00

- 87 **1c Blue, Ty. IV (9).** Recut once at top and once at bottom, huge margins all around incl. significant portions of adjoining stamps at top and bottom, bold grid cancel, Extremely Fine Gem, a huge stamp..... 125.00



87



- 88 **1c Blue, Ty. IV (9).** Block of three, Positions 77-78/87L1L, large margins to just in, neat Philadelphia circular datestamp, faint corner crease at top left, otherwise Fine, Scott Retail as pair and a single 385.00
- 89 **3c 1851 Issue (10, 11).** 29 singles, five pairs, two strips of three and a block of four, mostly No. 11, one pair with part imprint at left, nice range of shades, few small faults, many are Fine-Very Fine, three with certificates *Not illustrated* E. 1,000-1,500
- 90 **3c Dull Red (11).** Close to full margins, rich color, just tied by bold "Siloam" (N.Y.) straightline cancel on small piece, light vertical crease not noted on certificate, Very Fine strike, with 2000 A.P.S. certificate E. 200-300

- 91 ★ **5c Red Brown (12).** Original gum, three huge margins incl. **sheet margin at bottom**, in at top, fresh color, faint corner crease at top, light soiling mentioned on accompanying certificate does not detract FINE APPEARANCE. A RARE ORIGINAL-GUM EXAMPLE OF THE 5-CENT 1856 ISSUE.
With copy of 1976 P.F. certificate for pair 19,000.00

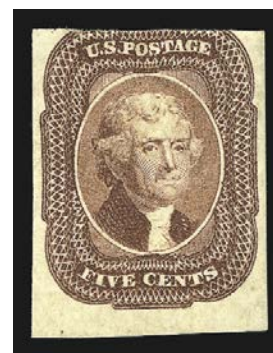

91

- 92 **5c Red Brown (12).** Large even margins, rich color on fresh paper, well-struck circular datestamp, Extremely Fine, with 1989 P.F. certificate 1,000.00
- 93° **5c Red Brown (12).** Large margins to full, trace of black cancel and neat **red grid**, bright color, Very Fine and choice, scarce with red grid cancel, with 2000 P.F. certificate 1,150.00
- 94 **5c Red Brown (12).** Full even margins, light circular datestamp, tiny tear at top, appears Very Fine 1,000.00
- 95° **5c Red Brown (12).** Large margins to just barely touched incl. part of adjoining stamp at top, deep rich color, neat strike of town datestamp, Fine, with 1984 P.F. certificate 1,000.00
- 96 **5c Red Brown (12).** Large margins to just touched, bright color, neat New Orleans circular datestamp, fresh and Fine, red backstamp 1,000.00
- 97 **5c Red Brown (12).** Vertical pair, D/B reliefs, full to huge margins showing part of adjoining stamps at right, New Orleans 1857 circular datestamp and part of red transit
EXTREMELY FINE GEM PAIR OF THE 5-CENT 1856 ISSUE.
With 1998 P.F. certificate 2,200.00

- 98 (★) **10c Green, Ty. I (13).** Unused (no gum), large margins to just in, bright color on white paper, Fine and rare unused example of the 10c Ty. I imperforate, with 1979 P.F. certificate 7,000.00



98

- 99 (★) **10c Green, Ty. I (13).** Unused (no gum), large margins to in at bottom, rich color, Fine and rare, with 1999 P.F. certificate 7,000.00



99

- 100 **10c Green, Ty. I (13).** Position 91L1, enormous margins all around incl. **sheet margin** at bottom and large part of adjacent stamp at top, large Boston "Paid" grid cancel, rich color, Extremely Fine Gem, a marvelous stamp, with 1992 P.F. certificate 850.00



100



101



102

- 101 **10c Green, Ty. I (13).** Large to huge margins all around incl. **sheet margin at bottom**, bright color, light strike of town datestamp leaves design clearly visible, Extremely Fine, with 2001 P.F. certificate 800.00
- 102 **10c Green, Ty. I (13).** Huge margins all around incl. **part of sheet margin at bottom**, rich color and detailed impression, Extremely Fine Gem, with 1991 P.F. certificate for pair ... 800.00



- 103 **10c Green, Ty. I (13).** Margins clear to just touching at bottom left but with clearly complete design at bottom right, deep rich color, light cancel at top right leaves 99.5% of design completely visible, Fine, with 2002 P.F. certificate 800.00
- 104 **10c Green, Ty. II (14).** Huge even margins, bright **red** circular datestamp, deep shade on bright paper, Extremely Fine 235.00
- 105 **10c Green, Ty. II (14).** Position 55R1, huge margins all around, **New York Ocean Mail** datestamp, deep shade, Extremely Fine, Scott Retail with no premium for the cancel..... 210.00
- 106 **10c Green, Ty. II (14).** Horizontal pair, large even margins all around, beautiful bright color, neat strike of New Orleans datestamp, Extremely Fine Gem pair, ex Rust, with 1985 P.F. certificate 475.00
- 107 **10c Green, Ty. II (14).** Horizontal pair, huge margins to full incl. large part of adjoining stamp at right, dark color, three strikes of circular datestamp, Extremely Fine .. 475.00
- 108 **10c Green, Ty. II (14).** Horizontal pair, full to large margins, rich color, bold **New York Ocean Mail** cancel, Very Fine, Scott Retail with no premium for the cancel 475.00
- 109 **10c Green, Ty. II (14).** Position 11-13R1, horizontal strip of three, ample to large margins, clear strikes of **New York Ocean Mail** circular datestamp, rich color, Very Fine and choice, a rare strip with the Ocean Mail circular datestamp, with 1987 P.F. certificate, Scott Retail with no premium for the cancel 800.00



- 110 **10c Green, Ty. III (15).** Enormous margins including part of adjoining stamp at left and trace at bottom, beautiful **red** grid cancel, Extremely Fine Gem..... 235.00



111



112



113

- 111 **10c Green, Ty. III (15).** Huge margins all around incl. part sheet margin at left, brilliant color on crisp paper, face-free strike of town datestamp, Extremely Fine Gem, a superb stamp, ex Floyd, with 2001 P.F. certificate 210.00
- 112 **10c Green, Ty. III (15).** Huge margins all around incl. part of adjacent stamp at right, light strike of town datestamp, Extremely Fine Gem, with 1980 P.F. certificate .. 210.00
- 113 **10c Green, Ty. III (15).** Huge margins all around, light cancel, deep shade, Extremely Fine Gem..... 210.00



- 114 **10c Green, Ty. III (15).** Large margins all around, rich color, neat town datestamps, Extremely Fine 210.00
- 115 **10c Green, Ty. III (15).** Huge margins incl. part of adjoining stamps at sides, neat town datestamp, Extremely Fine Gem 210.00
- 116 **10c Green, Ty. III (15).** Ample to large margins, light circular datestamp, deep shade, Very Fine and choice, with 1996 P.F. certificate 210.00
- 117 **10c Green, Ty. III (15).** Large even margins, bright shade, neat town and **red transit** cancels, Very Fine and choice..... 235.00
- 118 **10c Green, Ty. III (15).** Large and even margins, bright color nicely contrasted by **red grid** cancel, Very Fine and choice 235.00
- 119 **10c Green, Ty. III (15).** Full to large margins, rich color, tied by neat San Francisco circular datestamp on small orange piece, Very Fine and choice, with 1985 P.F. certificate ... 210.00



120

- 120 **10c Green, Ty. III (15).** Horizontal strip of three, large margins all around, deep rich color, neat grid cancels, fresh and Extremely Fine, ex Koppersmith and Floyd, with 1985 P.F. certificate 800.00

- 121 (★) **10c Green, Ty. IV (16).** Position 55L, unused (traces of original gum), rich color, small toned spot at top, tear and expert repair at top left, Fine appearance, a scarce stamp in unused condition, with 1990 A.P.S. certificate, Scott Retail as no gum 14,000.00



121



122

- 122 **10c Green, Ty. IV (16).** Position 55L1, recut at bottom, enormous even margins all around, black and red cancels, intense shade and impression
EXTREMELY FINE GEM. A GORGEOUS EXAMPLE OF THE IMPERFORATE TYPE IV 10-CENT 1855 ISSUE.
With 1977 P.F. certificate 1,850.00

- 123 **10c Green, Ty. IV (16).** Position 64L1, recut at top and bottom, deep rich color, large margins to just clear, neat strike of town datestamp, tiny thin spot at top left and light horizontal crease at bottom, otherwise Very Fine, the only double-recut position..... 2,000.00



123



124

- 124 ★ **12c Black (17).** Horizontal pair, original gum, barest faint trace of hinging (if at all), incredibly huge margins all around incl. **sheet margin at right and significant parts of four adjacent stamps**, proof-like impression in a beautiful grayish black shade on bright fresh paper

EXTREMELY FINE GEM PAIR. A SUPERB ORIGINAL-GUM HORIZONTAL PAIR OF THE 12-CENT 1851 ISSUE WITH COLOSSAL MARGINS AND EXTRAORDINARY FRESHNESS.

As this pair amply demonstrates, the spacing between stamps on the plate is very narrow. Most examples (unused and used) have either narrow margins or are cutting into the framelines. This pair, with full original gum and with such large margins, is a remarkable rarity. In fact, we feel confident saying that is the finest original-gum pair of this stamp extant.

With 2000 P.F. certificate. 11,000.00

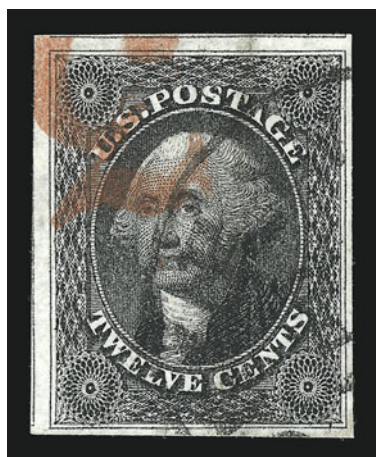

125

- 125 **12c Black (17).** Large to huge margins, intense shade and impression, black town circular datestamp and bright red "3" credit handstamp, Extremely Fine, ex Morris, with 1988 and 1996 P.F. certificates..... 345.00



126



127



128



129



130

- 126 **12c Black (17).** Huge margins incl. part of adjoining stamps at sides, intense shade and impression, bold town datestamp and part of red transit at top, Extremely Fine Gem, a stunning stamp, with 1990 P.F. certificate..... 345.00
- 127 **12c Black (17).** Full margins all around, intense shade, faint cancel, Very Fine and choice 325.00
- 128 **12c Black (17).** Horizontal pair, Positions 1-2R, huge margins incl. **sheet margin at left**, intense shade, neat town datestamps, light creases, Extremely Fine appearance . 700.00
- 129 **12c Black (17).** Horizontal pair, large and even margins all around, bright shade, grid cancels, Very Fine and choice..... 700.00
- 130 **12c Black (17).** Horizontal pair, large margins to just in incl. part of adjoining stamps at bottom, town datestamp, light vertical crease affects right stamp, otherwise Fine 700.00

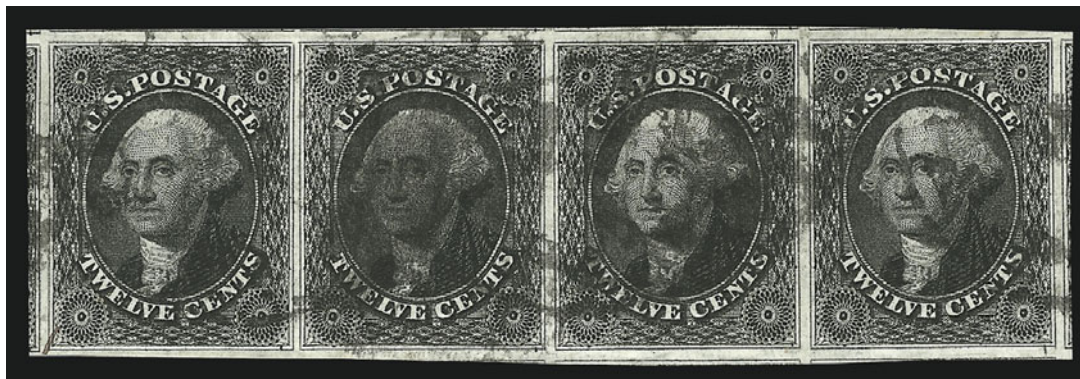

131

131 **12c Black (17).** Horizontal strip of four, enormous margins all around incl. part of ten adjoining stamps, incredibly deep shade and impression, bold datestamps, faint vertical crease between right stamps

AN EXTREMELY FINE AND EXCEEDINGLY SCARCE STRIP, ESPECIALLY WITH SUCH ENORMOUS MARGINS.

Scott Retail as two pairs does not indicate its rarity (a block of four catalogues \$5,500.00)
 1,400.00



132

132 田 **12c Black (17).** Positions 81-82/91-92R1, block of four, large to huge margins all around, lightly struck black Philadelphia circular datestamps and red "Phila. Br. Pkt. 38" credit datestamp, small scissors cut between top pair, faint corner crease

VERY FINE BLOCK. APART FROM A FEW LARGE HEAVILY-CANCELLED MULTIPLES, THE 12-CENT 1851 ISSUE IS EXTREMELY RARE IN SOUND ATTRACTIVE BLOCKS.

This is the only block known to us that is cancelled in red. The Philadelphia exchange office datestamp is scarce. Ex Chase, Emerson and Zoellner. 5,500.00

1857-60 ISSUE

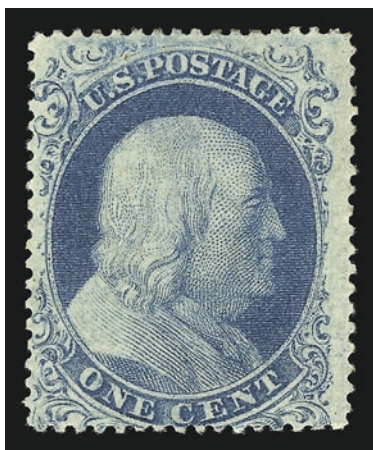

133



134

- 133 ★ **1c Blue, Ty. I (18).** Original gum, lightly hinged, fresh and Fine, with 1997 P.F. certificate 2,000.00
- 134°(★) **1c Blue, Ty. I (18).** Unused (no gum), deep rich color, fresh and Very Fine 900.00

- 135 **1c Blue, Ty. I (18).** Deep rich color, well-centered with wide margins leaving design clearly visible, light red square grid cancel, Extremely Fine Gem, an exceptional stamp, with 2002 P.F. certificate 635.00



135



136

- 136 ★ **1c Blue, Ty. Ia (19).** Position 95L4 **with bottom sheet margin**, centered to right though still showing most of bottom right ornaments, large part original gum, h.r., fresh color on bright paper, small tear at top and diagonal crease

VERY FINE APPEARING ORIGINAL-GUM EXAMPLE OF THE RARE TYPE IA.

The Type Ia stamps were produced from 18 positions in the bottom row of Plate 4. The most distinctive feature of Plate 4 is that the top row was entered with the designs complete at top (Type II), and the bottom row was entered with designs complete or nearly complete at bottom (Types Ia and Ic). This original-gum example is a great rarity.

Ex Ishikawa. With 1960 P.F. certificate 22,500.00



- 137 **1c Blue, Ty. II (20).** Horizontal pair, bright color, bold “New-York Jul. 1861” circular datestamp, fresh and Fine..... 555.00
- 138 ★ **1c Blue, Ty. II (20).** Original gum, lightly hinged, rich color on bright paper, light natural gum bend, Fine, with copy of 1983 P.F. certificate for block of four 1,100.00
- 139 ★ **1c Blue, Ty. II (20).** Original gum, fresh color and sharp proof-like impression, small faults not visible on face, otherwise Fine, with 2002 P.S.E. certificate 1,100.00
- 140 (★) **1c Blue, Ty. III (21).** Unused (regummed), clear breaks at top and bottom, rich color, few short perfs at right not mentioned on accompanying certificate, some slight staining, Fine appearance, with 1990 P.F. certificate..... 6,000.00
- 141 ★ **1c Blue, Ty. IIIa (22).** Plate 4, redistributed large part original gum, rich color, choice centering from top to bottom showing clear break at top, Fine, with 2002 P.F. certificate 2,000.00
- 142 **1c Blue, Ty. IIIa (22).** With sheet margin at bottom, well-centered with margins clear of design on all sides, dark color on brilliant paper, well-struck blue circular datestamp
EXTREMELY FINE GEM. A SUPERB EXAMPLE OF THE ONE-CENT TYPE IIIa PERFORATED ISSUE AND A TRUE CONDITION RARITY.
With 1994 P.F. certificate..... 505.00
- 142A **1c Blue, Ty. IIIa (22).** Plate 11, clear break at top, deep rich color, perfectly centered with wide and well-balanced margins, bold grid cancel, Extremely Fine Gem, a superb stamp in every respect 525.00
- 143 **1c Blue, Ty. IIIa (22).** Plate 11, exceptionally well-centered, rich color nicely contrasted by two strikes of dark red grids, reperfed at right, otherwise Extremely Fine, with 1995 P.F. certificate 555.00



142



144

144 ★ **1c Blue, Ty. IV (23).** Original gum, clearly recut at top and bottom

VERY FINE. A BEAUTIFUL ORIGINAL-GUM EXAMPLE OF THE ONE-CENT TYPE IV PERFORATED ISSUE. REMARKABLY RARE IN THIS CHOICE SOUND ORIGINAL-GUM CONDITION.

With 2001 P.F. certificate 8,500.00

145° (★) **1c Blue, Ty. IV (23).** Unused (no gum), recut once at bottom, rich color

VERY FINE. A SCARCE STAMP IN SOUND UNUSED CONDITION.

With 2002 P.F. certificate..... 3,900.00



145



146

146 (★) **1c Blue, Ty. IV (23).** Unused (regummed), recut once at top and once at bottom, bright shade, thin spots and sealed tear, almost Fine, scarce in unused condition, with 1990 A.P.S. certificate 3,900.00

147 **1c Blue, Ty. IV (23).** Recut once at top and bottom, deep shade, bold **blue** circular datestamp, Extremely Fine, with 2001 P.F. certificate..... 705.00



147



- 148 **1c Blue, Ty. IV, Double Transfer at Bottom (23var).** Pos. 67L1L with clearly visible double transfer, recut once at top, fresh color, bold grid cancel, Very Fine, with 2002 P.F. certificate..... 750.00
- 149 ★ **1c Blue, Ty. V (24).** Original gum, barest trace of hinge, well-centered, rich color, Extremely Fine, with 1988 P.F. certificate..... 175.00
- 150° ★ **1c Blue, Ty. V (24).** Original gum, lightly hinged, rich color, fresh and Very Fine 175.00
- 151 ★田 **1c Blue, Ty. V (24).** Block of four, original gum, rich color, fresh and Fine 775.00
- 152 ★★ **3c Dull Red, Ty. II (26). Mint N.H.,** perfectly centered with margins clear of design on all sides, Extremely Fine Gem, with 2002 P.F. certificate, Scott Retail as hinged .. 75.00
- 153 ★ **3c Dull Red, Ty. II (26).** Original gum, described by P.S.E. as previously hinged but we see no evidence of a hinge, rich color, choice centering, Extremely Fine, with 2002 P.S.E. certificate 75.00
- 154 ★ **3c Dull Red, Ty. II (26).** Original gum, h.r., **part imprint at left**, rich color, fresh and Fine, scarce with the part imprint..... 75.00
- 155 ★田 **3c Dull Red, Ty. II (26).** Block of four, original gum, h.r., bright color, from the top row of the plate, fresh and Fine..... 400.00
- 156 ★田 **3c Dull Red, Ty. II (26). Left margin imprint and plate no. 15 block of eight,** original gum, h.r., brilliant color, top right stamp small thin spot, otherwise Fine-Very Fine, an attractive multiple, ex Alexander..... 3,000.00
- 157 **3c Dull Red, Ty. II (26).** Horizontal pair from the top row of the plate, rich color, choice centering with immense margins, bold **red** dotted cork cancel, Extremely Fine Gem pair, with 2002 P.F. certificate 20.00



- 158° **5c Brick Red (27).** Rich color, two **dark red** grid cancels, Very Fine, a scarce stamp in well-centered sound condition with a colored cancellation, with 2002 P.F. certificate 1,575.00
- 159 **5c Red Brown (28).** Rich color, light boxed **"P.D"** transit and red circular datestamp, tiny sealed tear at top left, otherwise Very Fine, with 2002 P.F. certificate 845.00
- 160 **5c Indian Red (28A).** Beautiful rich Indian Red color, two New Orleans circular datestamps, P.F. notes a slight toned spot at bottom right, but our 30X glass does not detect it, otherwise Fine, with 1999 P.F. certificate 3,000.00
- 161 **5c Indian Red (28A).** Beautiful true Indian Red color, 1858 town circular datestamp, P.F. notes two altered perfs at top right but we find no evidence of any alterations, Very Fine, with 1996 P.F. certificate 3,050.00
- 162 **5c Indian Red (28A).** Cleaned to appear unused, fresh color, thin spots, tiny margin tear, slight soiling, Fine appearance, with 1975 P.F. certificate as unused 3,000.00
- 163 **5c Brown (29).** Crisp impression nicely contrasted by **red town datestamps**, Very Fine and choice, with 1981 P.F. certificate 375.00
- 164 **5c Brown (29).** Crisp impression, neat 1859 New Orleans double-circle datestamp, fresh and Fine 360.00
- 165 ★ **5c Orange Brown, Ty. II (30).** Part original gum, deep rich color, Very Fine and choice, with 2002 P.S.E. certificate 1,200.00
- 166 ★ **5c Orange Brown, Ty. II (30).** Original gum, choice centering, rich color, two light creases, small tear at left, otherwise Very Fine 1,200.00
- 167 (★) **5c Orange Brown, Ty. II (30).** Unused (no gum), deep shade and proof-like impression, fresh and Very Fine, with 1996 P.F. certificate 550.00
- 168° (★) **5c Orange Brown, Ty. II (30).** Unused (no gum), deep rich color, Very Fine, small red back-stamp 550.00
- 169 ★ **5c Orange Brown, Ty. II (30).** Large part original gum, deep shade, reperfed at top, otherwise Fine 1,200.00



- 170 ★ **5c Brown, Ty. II (30A).** Original gum, pretty shade and crisp impression, Fine, with 2000 P.F. certificate..... 2,000.00
- 171 **5c Brown, Ty. II (30A).** Horizontal strip of three, rich color, choice centering side-to-side, perfs just in at top, bold red New York **red grid** cancels, Fine-Very Fine... 950.00
- 172 (★) **10c Green, Ty. I (31).** Unused (no gum), centered to left, rich color, small perf tear at bottom, thin spot, almost Fine appearance, with 1973 P.F. certificate 8,250.00
- 173 ★ **10c Green, Ty. II (32).** Original gum, crisp impression, reperfed at right and light vertical crease, single short perf at left, Very Fine appearance, with 1999 P.F. certificate 5,250.00
- 174 ★ **10c Green, Ty. II (32).** Small part original gum, deep rich color, expertly repaired at right and top left, otherwise Fine..... 5,250.00
- 175 (★) **10c Green, Ty. II (32).** Unused (no gum), bright shade, centered to top left, few short perfs and thin spot at top, almost Fine appearance, with 1990 A.P.S. certificate..... 2,500.00
- 176 田 **10c Green, Ty. II/III (32-33).** Block of four, pencil note Pos. 31-41/41-42, top stamps Type II, bottom stamps Type III, incredibly deep rich color, bold 7-bar grid cancels, left stamps with tiny faint crease, bottom left stamp with tiny nick, each stamp with owner's small backstamp that does not show thru, otherwise Fine and scarce combination block .. 3,500.00
- 177 **10c Green, Ty. II, V (32, 35).** 12 stamps incl. original-gum single and ungummed unused example of No. 35, used No. 32 and nine used No. 35, mostly wide margins, variety of cancels, some faults, all appear Fine-Very Fine.....*Not illustrated* 1,240.00



178



179

- 178 ★ **10c Green, Ty. III (33).** Part original gum, intense shade, centered to left, almost Fine, with 1988 P.F. certificate..... 5,250.00
- 179 (★) **10c Green, Ty. IV (34).** Position 65L, unused (trace of original gum), defective, almost Fine appearance, an extremely scarce stamp in unused condition, with 1990 P.F. certificate, Scott Retail as no gum 17,500.00

- 180 ★ **10c Green, Ty. V (35).** Original gum, lightly hinged, well-centered with immense margins, fresh paper with long full perfs all around, Extremely Fine, a gorgeous stamp, with 2002 P.F. certificate..... 275.00



180



181

- 181 ★ **10c Green, Ty. V (35).** Bottom margin horizontal pair, Positions 92-93L2, right stamp **curl in "E" of "Cents" variety**, original gum, h.r., rich color, choice centering, natural gum bends, few perf separations sensibly reinforced, small thin spot in bottom left selvage only, otherwise Very Fine..... 625.00

- 182 **10c Green, Ty. V (35).** Perfectly centered with huge margins, bold red circular datestamp, Extremely Fine Gem, a superb stamp in every respect 72.00



182



- 183 ★ **12c Black (36).** Sheet margin at right, original gum, light internal crease affects selvage only (not mentioned on accompanying certificate), otherwise Fine, with 1998 P.F. certificate 1,400.00
- 184 **12c Black (36).** Deep shade, well-centered, deep red grid cancel, Extremely Fine, with 2002 P.F. certificate 270.00
- 185 **12c Black (36, 36b).** Five used singles, incl. four from Plate 1, range of cancels incl. red "Paid", "19" credit, few small faults, appear Fine-Very Fine.....*Not illustrated* 1,220.00
- 185A 田 **12c Black (36).** Block of four, intense shade and impression, tied by grids on small piece, Fine and scarce Plate 1 block, with 1986 Alcuri certificate and backstamps..... 2,000.00
- 186 ★田 **12c Black, Plate 3 (36b).** Block of four, original gum, lightly hinged, intense color, incredibly well-centered, vertical crease at right, appears Extremely Fine, with 2002 P.S.E. certificate 4,400.00
- 187 ★田 **12c Black, Plate 3 (36b).** Block of four, original gum, h.r., intense shade and impression, few expertly rejoined perf separations, otherwise Fine..... 4,400.00
- 188 **12c Black, Plate 3 (36b).** Beautifully centered with balanced margins, two strikes of bright red grids, Extremely Fine Gem, with 2002 P.F. certificate 190.00



188



- 189 **12c Black, Plate 3 (36b).** Enormous margins at sides, bold grid cancel, Extremely Fine, purple notation on back, with 1992 P.F. certificate 180.00
- 190 **12c Black, Plate 3 (36b).** Double frameline at left, neat town datestamp, faint corner crease at bottom right, otherwise Very Fine..... 200.00
- 191 **12c Black, Plate 3 (36b).** Horizontal pair, deep shade, neat blue town datestamps, fresh and Very Fine, with 1990 P.F. certificate..... 390.00
- 192 ★ **24c Gray Lilac (37).** Original gum, rich color, fresh and Very Fine, with 1999 P.F. certificate 1,600.00
- 193° ★ **24c Gray Lilac (37).** Original gum, bright color, Very Fine and choice, with 1993 P.F. certificate 1,600.00
- 194 ★ **24c Gray Lilac (37).** Original gum, h.r., bright color, small corner crease at bottom right, otherwise Fine 1,600.00
- 195 **24c Gray Lilac (37).** Perfectly centered, San Francisco circular datestamp and red numeral cancel, Extremely Fine, with 2002 P.F. certificate 390.00
- 196 **24c Gray Lilac (37).** Bright shade, neat large Boston "Paid" grid, Very Fine and choice . 375.00
- 197 **24c Gray Lilac (37).** Rich color, neat large Boston "Paid" grid, Very Fine and choice, with 1985 P.F. certificate..... 375.00
- 198 **24c Gray Lilac, 30c Orange (37, 38).** Two 30c stamps, 24c with magenta cancel, one 30c with red grid and part of boxed transit handstamp, few small imperfections, otherwise Fine
.....*Not illustrated* 1,370.00
- 199 (★) **30c Orange (38).** Unused (no gum), vibrant color, fresh and Fine, with 1997 P.F. certificate 850.00
- 200 **30c Orange (38).** Rich color, well-centered with extra wide margins at sides, light Boston "Paid" in grid cancel, few short perfs, Very Fine and choice 485.00
- 201 **30c Orange (38).** Vibrant color, bold red New York grid cancel, fresh and Very Fine, with 1985 P.F. certificate..... 490.00



202



203



204



204A

- 202 ★ **90c Blue (39).** Original gum, rich color, tiny magenta ink line at top right, otherwise Fine, with 1980 and 2002 P.F. certificates (the former not noting the ink line) 2,900.00
- 203 (★) **90c Blue (39).** Unused (no gum), rich color, fresh and Fine, with 1988 P.F. certificate 1,400.00
- 204 **90c Blue (39).** Rich color nicely contrasted by red grid cancel, reperfed and small faults, otherwise Extremely Fine, a scarce stamp in used condition 7,000.00
- 204A **90c Blue (39).** Dark color nicely contrasted by bold red grids, reperfed at left, small filled thin and small tear, otherwise Very Fine, with 2002 P.F. certificate 7,000.00

1875 REPRINTS OF 1857-60 ISSUE



205



206

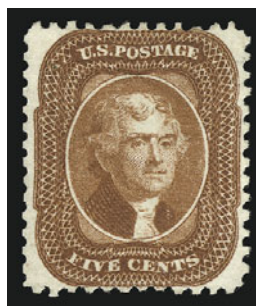

207



208

- 205 ★ **1c Bright Blue, Reprint (40).** Without gum as issued, bright color, few perfs at right affected from scissors-separation, short perf at top, otherwise Fine, with 1992 P.F. certificate 625.00
- 206 ★ **3c Scarlet, Reprint (41).** Without gum as issued, bright shade, reperfed at right, diagonal crease, thin spot and pulled perf not mentioned on accompanying certificate, almost Fine appearance, with 1992 P.F. certificate 3,250.00
- 207 ★ **5c Orange Brown, Reprint (42).** Without gum as issued, bright color, small thin spot at top right, otherwise Fine, with 1994 P.F. certificate 1,250.00
- 208 ★ **10c Blue Green, Reprint (43).** Without gum as issued, intense color on bright paper, centered to top, almost Fine, with 1986 P.F. certificate 3,000.00



- 209 ★ **12c Greenish Black, Reprint (44).** Without gum as issued, bright shade, scissors-separated perfs, tiny corner perf crease at top right, otherwise Fine, with 1994 A.P.S. certificate 3,500.00
- 210 ★ **24c Blackish Violet, Reprint (45).** Without gum as issued, proof-like impression on bright paper, fresh and Fine, with 1999 P.F. certificate..... 3,500.00
- 211 ★ **24c Blackish Violet, Reprint (45).** Without gum as issued, clear **stitch watermark** at left, perfs trimmed at sides, almost Fine, with 1989 A.P.S. certificate 3,500.00
- 212 ★ **30c Yellow Orange, Reprint (46).** Without gum as issued, brilliant color, small filled thin, Very Fine and choice appearance, with 2001 P.S.E. and 2002 P.F. certificates (the former not noting the filled thin)..... 3,500.00
- 213 ★ **30c Yellow Orange, Reprint (46).** Without gum as issued, vivid color, s.e. at left, ink notation on back shows thru, tiny corner perf crease at top right, almost Fine appearance, with 1990 A.P.S. certificate..... 3,500.00
- 214 ★ **90c Deep Blue, Reprint (47).** Without gum as issued, intense color, small corner creases at top, otherwise Fine, with 1975 P.F. certificate 4,500.00
- 215 ★ **90c Deep Blue, Reprint (47).** Without gum as issued, deep rich color, single pulled perf and tiny closed tear at bottom, otherwise Extremely Fine, with 2002 P.F. certificate..... 4,500.00

END OF FIRST SESSION

SECOND SESSION (LOTS 216-719)
TUESDAY, DECEMBER 17, 2002, AT 1:30 P.M.

1861-66 ISSUE



- 216 ★ **3c Brown Rose, First Design (56).** Original gum, lightly hinged, bright color, Fine, with 1994 P.S.E. certificate..... 550.00
- 217 ★ **3c Brown Rose, First Design (56).** Brownish original gum, intense color, vertical crease at left, otherwise Fine..... 550.00
- 218 ★ **3c Brown Rose, First Design (56).** Original gum, lightly hinged, rich color, few short perfs at right, otherwise Fine 550.00
- 219 ★ **10c Dark Green, First Design (62B).** Part original gum, deep shade, small corner crease at bottom left, small crease ending in tear at bottom, Very Good appearance, with 1995 A.P.S. certificate..... 7,000.00
- 220 (★) **10c Dark Green, First Design (62B).** Unused (no gum), bright shade, certificate notes light soiling at top which has been removed, centered to left, almost Fine, with 1972 P.F. certificate 3,250.00
- 221 **10c Dark Green, First Design (62B).** Intense color on bright paper, light grid cancel, fresh and Fine, with 2002 P.F. certificate 1,000.00

- 222 (★) **90c Blue, First Design, Imperforate (62a).** Horizontal pair, unused (no gum), large margins to full, crisp impression

VERY FINE AND CHOICE. A SCARCE IMPERFORATE PAIR OF THE 1861 90-CENT FIRST DESIGN.

Ex Floyd. With 1951 and 1994 P.F. certificates. 5,500.00



222



223



224



225

- 223 ★★ **1c Blue (63).** Mint N.H., intense shade on brilliant paper, Very Fine and choice, with 1999 P.F. certificate, Scott Retail as hinged 325.00
- 224 ★ **1c Blue (63).** Original gum, choice centering with even margins, lovely pastel shade on fresh paper, Extremely Fine Gem, with 1982 and 2002 P.F. certificates 325.00
- 225 ★ **1c Blue (63).** Original gum, barely hinged, bright color, fresh and Very Fine 325.00



228



226



227

- 226 **3c Pink (64).** Brilliant color, choice centering, bold target and part of town datestamp, Extremely Fine, with 2000 P.F. certificate 800.00
- 227 **3c Pink (64).** Brilliant color, light strike of grid cancel, small thin spot at top, Extremely Fine appearance, with 2000 P.F. certificate 800.00
- 228 **3c Pigeon Blood Pink (64a).** Vertical pair, perfectly centered with even margins, remarkably fresh and intact, clear "Paid 3" in arc cancels, 1978 and 1994 PFC's as a cover simply state "genuine", but 1995 PFC for off-cover pair states color is "somewhat faded"
EXTREMELY FINE. A RARE USED PAIR OF THE 1861 3-CENT PIGEON BLOOD PINK.
Ex Ishikawa (on cover) and accompanied by original lot card. With 1978, 1994 and 1995 P.F. certificates. Scott Retail for two singles 7,000.00



229



231



232

- 229 ★★ **3c Rose Pink (64b).** Mint N.H., fresh color on bright paper with long full perfs, Extremely Fine, a challenging stamp in Mint N.H. condition, with 2000 P.F. certificate, Scott Retail as hinged..... 575.00
- 230 **3c Pink, Rose Pink, Rose (64, 64b, 65).** Shade study of fifteen stamps, incl. No. 64, No. 64b (three) and 65 (eleven), variety of cancels incl. No. 64 with pen cancel, hinged on quadrille page, Fine-Very Fine.....*Not illustrated* 1,277.00
- 231 ★ **3c Rose (65).** Slightly brownish original gum, trace of hinge, choice centering with long full perfs, Extremely Fine..... 130.00
- 232 ★ **3c Rose, Imperforate (65c).** Horizontal pair, large to huge margins all around, original gum, deep rich color, small natural inclusion in left margin of right stamp, Very Fine and rare, ex Floyd, with 1992 P.F. certificate..... 1,000.00



233



234

- 233 ★ **3c Lake (66).** Original gum, crisp impression, centered to top, Very Good, with 1983 A.P.S. certificate..... 2,000.00
- 234 ★ **3c Lake, Imperforate (66a).** Horizontal pair, original gum, huge margins all around, rich color and detailed impression, Extremely Fine Gem, ex Floyd, with 1990 P.F. certificate..... 1,850.00
- 235 (★) **5c Buff (67).** Unused (traces of original gum), fresh color, small blue mark, light horizontal crease, few short perfs not mentioned on accompanying certificate
A FINE APPEARING AND RARE UNUSED EXAMPLE OF THE 1861 5-CENT BUFF.
With 1977 P.F. certificate. Scott Retail as no gum..... 10,000.00

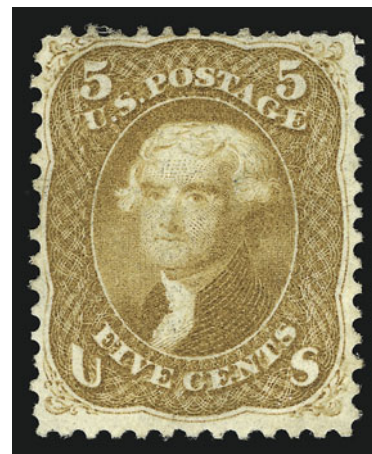

235



236



237



238



239

- 236 **5c Buff (67)**. Pretty shade nicely contrasted by **red grid and red French transit** cancels, fresh and Very Fine, with 1985 P.F. certificate..... 840.00
- 237 **5c Buff (67)**. Deep shade, bold grid cancel, Very Fine 800.00
- 238 **5c Buff (67)**. Bright shade, neat **"Paid"** in oval cancel, faint corner crease at top right, otherwise Fine 825.00
- 239 **5c Olive Yellow (67b)**. Rich color, bold **"Milwaukie Wis. Sep. 18, 1861"** circular datestamp and grid, Very Fine, this is the earliest known datestamp on an off-cover example of the Olive Yellow, with 2001 P.F. certificate..... 1,100.00

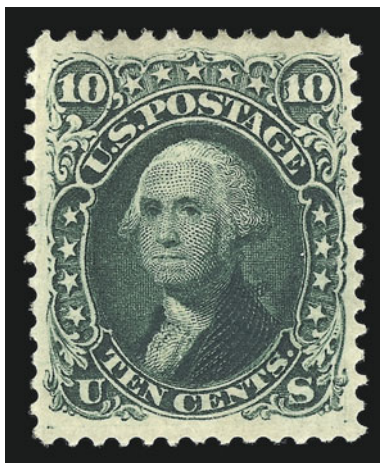

240

- 240 **10c Dark Green (68a)**. Original gum, lightly hinged, beautiful rich color and intense shade, sharp impression, choice centering with extra wide margins
EXTREMELY FINE GEM. A SUPERB ORIGINAL-GUM EXAMPLE OF THE 10-CENT 1861 ISSUE — FAR RARER IN THIS CONDITION THAN THE SCOTT VALUE WOULD SUGGEST.
The increased awareness of the rarity of 1847 to 1879 issues in superb original-gum condition has elevated many valuations for stamps with modest Scott values. The 1861-66 Issues are prime examples of this trend. This 10c 1861 has a Scott value of \$900, yet one would be hard-pressed to locate more than a few examples with original gum, choice centering and rich color — the characteristics that make this stamp so extraordinary.
With 2002 P.F. certificate..... 900.00



- 241 ★ **10c Green (68).** Part original gum, deep dark color, wide margins all around, small spot of printer's ink in bottom margin, Extremely Fine, with 2001 P.S.E. certificate (incorrectly stating No. 106) 850.00
- 242 ★ **10c Yellow Green (68).** Small part original gum, h.r., bright color, trivial natural inclusion, fresh and Fine, with 1998 P.F. certificate 850.00
- 243 (★) **10c Yellow Green (68).** Unused, regummed over two tiny tears at top right only visible in fluid, bright color, Very Fine appearance, with 2002 P.F. certificate 400.00
- 244 **10c Yellow Green (68).** Bright color on fresh paper with wide margins at top and bottom and even margins at sides, well-struck grid cancel, Extremely Fine, with 2002 P.F. certificate..... 50.00
- 245 **10c Yellow Green (68).** Horizontal pair, beautifully centered with well-balanced margins, clear “N.York Steamship” circular datestamp, Extremely Fine Gem pair, superb in every respect, with 2002 P.F. certificate 140.00

- 246 ★ **12c Black (69).** Original gum, lightly hinged, almost perfectly centered with wide margins, sharp proof-like impression

EXTREMELY FINE. A SUPERB ORIGINAL-GUM EXAMPLE OF THE 12-CENT 1861 ISSUE.

Knowledgeable collectors recognize and appreciate the great rarity of well-centered, original gum classics. In particular, the 1861-66 Issue has been “discovered” as one of the most challenging of all. As recent auction realizations show, collectors ignore Scott values in pursuing these elusive examples.

With 2002 P.F. certificate..... 1,400.00

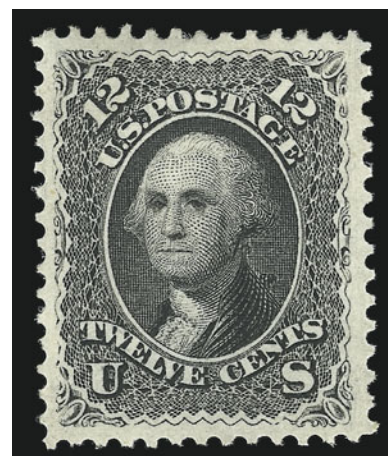

246



- 247 **12c Black (69).** Well-centered with wide margins, **red** cork cancel, sharp impression on bright white paper, Extremely Fine Gem, with 1999 P.F. certificate 120.00
- 248 **12c Black (69).** Choice centering, sharp impression on fresh paper, bold **blue** Cincinnati grid and datestamp, Extremely Fine, with 2002 P.F. certificate..... 102.00
- 249 **24c Steel Blue (70b).** Well-centered, clear strike of large Boston "Paid" in grid cancel, couple tiny faults, otherwise Extremely Fine 725.00
- 250 **24c Steel Blue (70b).** Deep rich color, choice centering, neat strike of **small "Paid" in oval** cancel, Very Fine and choice, with 1981 A.P.S. certificate..... 740.00
- 251 **24c Steel Blue (70b).** Cancel removed, fresh and Fine, with 1996 P.F. certificate, Scott Retail as used 725.00
- 252 **24c Violet, Thin Paper (70c).** Deep rich color, bold grid cancel, two small closed tears at top, otherwise Extremely Fine, with 1993 A.P.S. and 1994 P.F. certificates 1,300.00
- 253 **24c Violet, Thin Paper (70c).** Wide margins and choice centering, grid cancels, small repair at top left only visible in fluid, appears Extremely Fine, with 2002 P.F. certificate..... 1,300.00
- 254 ★ **24c Pale Gray Violet, Thin Paper (70d).** Original gum, deep rich color, small repaired tear at bottom, Fine appearance, with 1989 P.F. certificate 3,750.00
- 255 ★ **30c Orange (71).** Large part original gum, h.r., small thin spot, light soiling, Fine appearance, with 1998 P.F. certificate 1,750.00
- 256 ★ **30c Orange (71).** Unused (no gum), intense shade and rich color, remarkably choice centering for this challenging issue, tiny scuff, Extremely Fine, with 2002 P.F. certificate..... 1,750.00
- 257°(★) **90c Blue (72).** Unused (no gum), deep rich color and proof-like impression, choice centering, Extremely Fine, with 1984 P.F. certificate 1,400.00
- 258 (★) **90c Blue (72).** Unused (no gum), deep rich color, Very Fine, with 1990 A.P.S. certificate 1,400.00



- 259° ★ **2c Black (73).** Original gum, h.r., bright shade, choice centering, Extremely Fine, with 1993 P.F. certificate 375.00
- 260 ★田 **2c Black (73).** Left margin block of four, large part original gum, intense shade, few strengthened perf separations, corner crease at bottom right, otherwise Very Fine 3,250.00
- 261 **2c Black (73).** Perfectly centered with wide margins, face-free cancel, Extremely Fine, with 1987 P.F. certificate 50.00
- 262 **2c Black (73).** Dark color, three wide margins, light quartered cork cancel and large bold “½” **German accountancy handstamp**, Extremely Fine strike, with 1999 P.F. certificate..... E. 200-300
- 263 **2c Black (73).** Bold blue **Wells, Fargo & Co.** oval datestamp, lightened ms. cancel, tiny sealed tear at left (not noted on certificate), Very Fine strike, with 1992 P.F. certificate..... E. 100-150
- 264 **2c Black (73).** Well-centered with perfs clear of design, deep shade on bright paper, perfectly struck “**April 10**” **straightline** cancel, Extremely Fine strike, with 1997 P.F. certificate E. 150-200
- 265 **2c Black (73).** Deep dark shade, bold **red Shield in Circle** cancel, Extremely Fine strike, ex Cole, with 1997 A.P.S. certificate E. 150-200
- 266 **2c Black (73).** Sharp impression, well-struck circle of wedges and **red “Return to Writer”** framed handstamp, Very Fine strikes, with 1979 P.F. certificate E. 200-300
- 267 **2c Black (73).** Two strikes of **red “12” foreign-mail credit** handstamp, creases and thins, single pulled perf at top left, Fine strikes, with 2001 A.P.S. certificate E. 75-100
- 268 **2c Black (73).** Horizontal pair with drastically misaligned vertical perfs, fresh paper, bold circle of wedges cancels, right stamp with tiny tear and tiny toned spot, an unusual Black Jack item 110.00
- 269 **2c 1863-68 Black Jack Issues.** 23 used with variety of cancels, mostly geometrics, better incl. red Shield in Circle, blue Star in Circle, blue Way and red cancels, blue Star, “5” numeral, Sunburst and “Short Paid” in lozenge, few with F. Grill, Very Fine strikes.....*Not illustrated* E. 400-500



270

- 270 ★ **3c Scarlet (74).** Original gum, near perfect centering, brilliant color and crisp impression
EXTREMELY FINE. A SUPERB STAMP WITH INTENSE COLOR, CHOICE CENTERING AND A
SHARP IMPRESSION. THE 3-CENT SCARLET IS EXCEEDINGLY DIFFICULT TO FIND IN SUCH
OUTSTANDING CONDITION.

Many examples of this stamp without pen marks have either somewhat faded color or
poor centering. This example features intense color and choice centering.

With 2002 P.F. certificate..... 7,000.00



271

- 271 ★ **3c Scarlet (74).** Original gum, h.r., brilliant color, tiny
tear at top right and faint horizontal crease, Fine
appearance, scarce original-gum example of this stamp,
with 1994 P.F. certificate 7,000.00



- 272 ★ **5c Red Brown (75).** Original gum, warm color, light creases, reperfed at top, Fine appearance..... 4,750.00
- 273 (★) **5c Red Brown (75).** Unused (no gum), warm shade, single short perf at left not mentioned on accompanying certificate, Very Fine appearance, with 1994 P.S.E. certificate 2,200.00
- 274 **5c Red Brown (75).** Intense color and sharp impression, bold **blue** target cancel, Very Fine and choice, with 2002 P.F. certificate 475.00
- 275°(★) **5c Brown (76).** Small part original gum, sharp impression, Very Fine, with 2000 P.F. certificate, Scott Retail as no gum 575.00
- 276 ★ **5c Brown (76).** Slightly disturbed original gum, crisp impression, corner crease at top right and small thin spot, otherwise Fine, with 1989 P.F. certificate 1,300.00
- 277 ★ **5c Dark Brown (76a).** Small part original gum, intense shade and impression, Fine example of this shade, with 1998 P.F. certificate..... 1,450.00
- 278 **5c Dark Brown (76a).** Intense color and proof-like impression, bold segmented cork cancel, wide margins, Extremely Fine 175.00
- 279 **15c Black (77).** Crisp impression on bright paper, face-free strikes of cork and red transit cancels, Extremely Fine..... 195.00
- 280 **15c Black (77).** Choice centering, sharp proof-like impression, quartered cork cancel, Extremely Fine 160.00
- 281 (★) **24c Lilac (78).** Unused, regummed over small faults, detailed impression, appears Very Fine..... 600.00
- 282 田 **24c Grayish Lilac (78a).** Block of four, clear strikes of unusual segmented cork cancels, bottom left stamp light corner creases
 VERY FINE APPEARANCE. ONE OF THE FINEST USED MULTIPLES OF THE 24-CENT 1861 ISSUE EXTANT.
 The relatively low Scott Catalogue value reflects the average condition and centering of used blocks. This rare choice block is worth far more.
 With 1995 Buhler certificate and with his backstamps..... 950.00

1867-68 GRILLED ISSUE



283



284

- 283 (★) **3c Rose, A. Grill (79).** Unused (no gum), mostly intact perfs, overall toning on back from gum, small tear at bottom and vertical crease not mentioned on accompanying certificate, Fine appearance, with 1991 A.P.S. certificate..... 2,400.00
- 284 ★ **3c Rose, A. Grill, Imperforate (79a).** Horizontal pair, original gum, h.r., large margins all around, clear grill points, Extremely Fine Gem, ex Floyd, with 1961 P.F. certificate ... 1,500.00



285

- 285 ★ **3c Rose, C. Grill (83).** Original gum, lightly hinged, clearly-defined grill, brilliant color on bright paper, beautiful centering with well-balanced margins
EXTREMELY FINE. A SUPERB ORIGINAL-GUM EXAMPLE OF THE 1867 3-CENT C GRILL.
With 1986 P.F. certificate 5,250.00

- 286 ★ **3c Rose, C. Grill, Imperforate (83a).** Horizontal pair, original gum, huge margins incl. sheet margin at left, clearly-defined grills, pretty color, faint soiling affects left stamp, otherwise Extremely Fine, ex Floyd, signed "SA" (Spencer Anderson), with 1983 P.F. certificate 1,850.00



286

- 287 ★ **2c Black, D. Grill (84).** Original gum, h.r., crisp impression, clearly-defined grill, centered to right
 VERY GOOD. A RARE ORIGINAL-GUM EXAMPLE OF THE 1868 2-CENT D GRILL.
 With copy of 1971 and 1988 P.F. certificates 15,000.00



287



288

- 288° **2c Black, D. Grill (84).** Clear grill points, intense shade, bold quartered cork cancel, single short perf at top, otherwise Very Fine 3,500.00



289



290



291



292

- 289 ★ **3c Rose, D. Grill (85).** Slightly disturbed original gum, bright color, gum soaks in grill, few faults incl. diagonal creases (one ending in sealed tear), otherwise Fine, a rare stamp in unused condition..... 6,500.00
- 290 **3c Rose, D. Grill (85).** Clear grill impression, well-struck target cancel, tiny thin spot and small diagonal crease, light owner's small backstamp does not show thru, appears Extremely Fine, with 2002 P.F. certificate 1,000.00
- 291° **3c Rose, D. Grill (85).** Bright color, clear grill, neat cancel, fresh and Fine 1,000.00
- 292 **3c Rose, D. Grill (85).** Bright color, exceptionally strong grill impression, light grid cancel, Fine, with 1998 P.F. certificate 1,000.00



- 293 (★) **2c Black, Z. Grill (85B).** Unused (no gum), clear and sharp grill points, bright shade, fresh and Fine, with 1989 A.P.S. certificate..... 3,500.00
- 294° **2c Black, Z. Grill (85B).** Choice centering with perfs clear of design, bold crossroads cancel, perfect grill impression, Very Fine and choice, an attractive example of this extremely difficult issue, with 2002 P.F. certificate 1,200.00
- 295° **2c Black, Z. Grill (85B).** Sharp proof-like impression, face-free strike of **blue** cancel, Fine, with 1992 P.F. certificate..... 1,250.00
- 296 **2c Black, Z. Grill (85B).** Strong grill impression, cancel expertly removed at right and regummed, otherwise Fine, with 2002 P.F. certificate 1,200.00
- 297 **2c Black, Z. Grill (85B).** Clear grill points, sharp impression nicely contrasted by **blue crossroads** cancel, Fine..... 1,200.00
- 298 ★ **3c Rose, Z. Grill (85C).** Large part original gum, clearly-defined grill, bright shade, centered strongly to bottom left, fresh and Very Good, a rare stamp with original gum, with 1976 P.F. certificate 12,500.00
- 299 ★ **12c Black, Z. Grill (85E).** Original gum, h.r., sharp grill points, intense shade and impression, reperfed at left, almost Fine appearance, a scarce stamp with original gum, with 1988 P.F. certificate 12,500.00
- 300° **12c Black, Z. Grill (85E).** Intense shade and impression, bold circle of wedges cancel, Fine, with 1995 P.F. certificate..... 1,600.00

- 301 (★) **1c Blue, E. Grill (86).** Unused (regummed), bright color, beautifully centered on fresh paper, Extremely Fine example of this challenging issue, with 2000 P.S.E. certificate..... 1,400.00



301



302



303

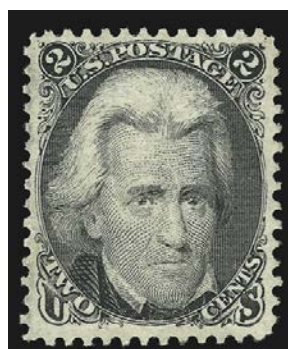

304



305

- 302 ★ **1c Blue, E. Grill (86).** Original gum, well-defined grill, dark shade, fresh and Fine, with 1990 A.P.S. certificate 3,000.00
- 303 **1c Blue, E. Grill (86).** Deep shade, choice centering, strong grill impression, bold blue segmented cork cancel, small corner crease at top right barely shows in fluid, Extremely Fine appearance, with 1997 P.F. certificate 450.00
- 304°(★) **2c Black, E. Grill (87).** Unused (no gum), clearly-defined grill, fresh and Extremely Fine, with 1994 P.S.E. certificate..... 675.00
- 305 ★ **2c Black, E. Grill (87).** Redistributed large part original gum, small h.r., beautifully centered with wide even margins well clear of perfs on all sides, perfectly struck grill impression, couple improved perfs at top right described as partially reperfed at top right by P.F., otherwise Extremely Fine, with 2002 P.F. certificate 1,500.00

- 306 ★★ **3c Rose, E. Grill (88).** Mint N.H. with sheet selvage at top, dark shade, bright white paper with long full perfs all around, perfect grill impression, slightly short gum at top, Very Fine, with 2002 P.F. certificate, Scott Retail as hinged.. 850.00



306



307



308



309

- 307 ★ **3c Rose, E. Grill (88).** Original gum, lightly hinged, brilliant color and clearly-defined grill, Fine, with 2002 P.F. certificate..... 850.00
- 308 ★ **10c Green, E. Grill (89).** Original gum, h.r., clear grill points, deep shade and proof-like impression, few light horizontal creases, otherwise Fine, with 1992 A.P.S. certificate 5,000.00
- 309 (★) **10c Green, E. Grill (89).** Unused (no gum), rich color, slight soiling in grill, tiny corner crease at top right, otherwise Fine..... 2,200.00



310



311



312



313

- 310 **10c Green, E. Grill (89).** Choice centering with nicely proportioned margins, dark color, strong grill impression, rosette fancy cancel, Extremely Fine, with 1996 P.F. certificate ... 300.00
- 311 **10c Green, E. Grill (89).** Well-centered with wide margins at top and bottom, clear grill, small circle of wedges cancel, Extremely Fine, with 2002 P.F. certificate..... 300.00
- 312 **10c Green, E. Grill (89).** Deep dark color on bright white paper, strong grill impression, light target cancel, Extremely Fine, with 2002 P.F. certificate..... 300.00
- 313 **10c Green, E. Grill (89).** Fresh color, clear grill, light cancel, Very Fine, with 2002 P.F. certificate..... 300.00

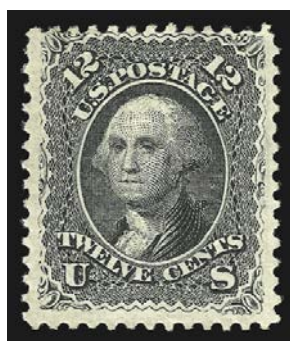

314

- 314°★ **12c Black, E. Grill (90).** Original gum, clearly-defined grill, sharp impression
A FINE ORIGINAL-GUM EXAMPLE OF THE 1868 12-CENT E GRILL.
With 2002 P.F. certificate..... 4,750.00



- 315°(★) **12c Black, E. Grill (90).** Unused (no gum), crisp impression, three wide margins, Fine, with 1972 P.F. certificate 2,100.00
- 316 (★) **12c Black, E. Grill (90).** Unused (no gum), intense shade, tiny thin spot at top not mentioned on accompanying certificate, otherwise Fine, with 1990 A.P.S. certificate 2,100.00
- 317 **12c Black, E. Grill (90).** Precise centering, dark color on bright paper, bold small cork cancel, described by P.S.E. as reperfed at bottom, but in our opinion is not, otherwise Extremely Fine, with 2002 P.S.E. certificate 350.00
- 318 (★) **15c Black, E. Grill (91).** Unused (no gum), clear grill points, pretty charcoal shade, central thin spot ending in small pinhole, Very Good appearance, with 1992 A.P.S. certificate..... 4,500.00
- 319° **15c Black, E. Grill (91).** Deep shade, bold circle of wedges cancel, Very Fine 625.00
- 320 **15c Black, E. Grill (91).** Sharp impression, target cancel, clear grill, fresh and Very Fine, with 2002 P.S.E. certificate 625.00
- 321°(★) **1c Blue, F. Grill, Very Thin Paper (92 var).** Unused (no gum), bright color, fresh and Fine example of this paper variety, with copy of 1976 P.F. certificate not specifying the paper type, Scott Retail as normal paper..... 450.00
- 322 (★) **1c Blue, F. Grill (92).** Unused (regummed), fresh color, vertical crease, reperfed at right, otherwise Very Fine, with 2002 P.S.E. certificate 450.00
- 323 **1c Blue, F. Grill (92).** Deep shade, bold circle of wedges cancel, clear grill, Very Fine, with 2002 P.F. certificate..... 200.00
- 324 (★)田 **2c Black, F. Grill (93).** Block of four, unused (no gum), faint overall toning, top left stamp two thin spots, few expertly rejoined perf separations, otherwise Very Good, Scott Retail as four no gum singles 840.00
- 325 **2c Black, F. Grill (93).** Perfectly centered with wide even margins all around, proof-like impression on fresh paper with long full perfs, light cancel, Extremely Fine Gem, with 2002 P.F. certificate 50.00



- 326 **2c Black, F. Grill (93).** Choice centering with extraordinarily wide margins, strong grill impression, light segmented cork cancel, tiny corner crease at bottom left, otherwise Extremely Fine, with 2002 P.F. certificate..... 50.00
- 327 ★ **3c Red, F. Grill (94).** Original gum, lightly hinged, rich color, precise centering, strong grill impression, Extremely Fine, a beautiful stamp, with 2002 P.F. certificate.... 375.00
- 328 ★ **3c Red, F. Grill, Imperforate (94b).** Horizontal pair, original gum, h.r., large and even margins, clearly-defined grills, pretty shade, fresh and Extremely Fine, ex Floyd, signed Sloane, with 1989 P.F. certificate for block of four 1,500.00
- 329 **10c Yellow Green, F. Grill (96).** Rich color on bright paper, light target cancel, Extremely Fine, with 1999 P.F. certificate..... 200.00
- 330 **10c Yellow Green, F. Grill (96).** Dark color on fresh paper, strong grill impression, segmented cork cancel, Extremely Fine, with 1984 P.F. certificate 200.00
- 331 **10c Yellow Green, F. Grill (96).** Fresh color on bright paper, clear grill, bold **Japanese chop** cancel, Very Fine strike 400.00
- 332° ★ **12c Black, F. Grill (97).** Original gum, lightly hinged, dark color, Fine, with 2002 P.F. certificate 2,900.00
- 333 **12c Black, F. Grill (97).** Well-centered with wide margins, sharp impression, cancelled by two light neat blue crayon lines, Extremely Fine, with 1999 P.F. certificate..... 225.00
- 334 (★) **15c Black, F. Grill (98).** Traces of original gum, sharp impression, few light gum soaked perf tips at left, otherwise Very Fine, Scott Retail as no gum..... 1,400.00
- 335 ★ **15c Black, F. Grill (98).** Part original gum, sharp impression, horizontal crease, reperfed at left, otherwise Very Good, with 1998 P.F. certificate..... 3,250.00
- 336 **15c Black, F. Grill (98).** Well-centered, detailed impression, light cancel, Extremely Fine example of this challenging issue, with 1988 and 2002 P.F. certificates..... 300.00

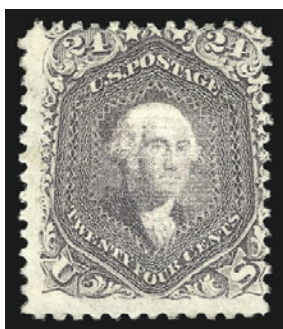

337



338

- 337 ★ **24c Gray Lilac, F. Grill (99).** Original gum, clearly-defined grill points, bright shade and detailed impression, centered to top right, Fine, a scarce stamp with original gum, with 1990 P.F. certificate..... 6,000.00
- 338 **24c Gray Lilac, F. Grill (99).** Deep rich color, clear grill, choice centering, neat cancel, thin spot, otherwise Very Fine..... 900.00



339



340

- 339 ★ **30c Orange, F. Grill (100).** Original gum, lightly hinged, clear and sharp grill points, vibrant color, reperfed at left, Very Fine appearance, a scarce stamp with original gum, with 1990 P.S.E. certificate 6,000.00
- 340 ★ **30c Orange, F. Grill (100).** Original gum, lightly hinged, strong grill impression with all points easily visible, beautiful bright color, tiny corner crease at bottom right and minor gum staining on perf tips at left, otherwise Fine, with 1999 P.F. certificate 6,000.00



341

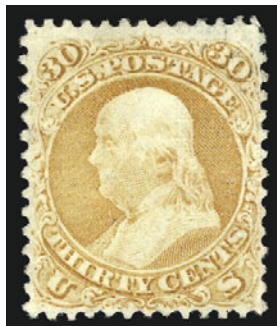

342



343

- 341 ★ **30c Orange, F. Grill (100).** Small part original gum, clear grill points, central thin spot, some toning, reperfed at top, otherwise Fine, scarce in unused condition, with 1968 P.F. certificate 6,000.00
- 342 (★) **30c Orange, F. Grill (100).** Unused (no gum), bright color, clear grill points, 2mm tear at right (harshly described by P.S.E. as large), otherwise Very Fine, with 2002 P.S.E. certificate 2,750.00
- 343 **30c Orange, F. Grill (100).** Brilliant color, bold crossroads cancel, thin spots, Very Fine appearance 750.00



344

- 344 ★ **90c Blue, F. Grill (101).** Large part original gum, h.r., clear and sharp grill points, deep rich color, small repair at bottom left and light horizontal crease at top, Fine appearance, rare with original gum, with 1995 P.F. certificate 11,000.00



345



346

- 345 (★) **90c Blue, F. Grill (101).** Unused (regummed), clear grill points, rich color, small perf tear at top, tiny corner crease bottom right, reperfed at bottom, otherwise Very Fine, scarce in unused condition 5,250.00
- 346 **90c Blue, F. Grill (101).** Clearly-defined grill, rich color nicely contrasted by red cancel, fresh and Very Fine 1,600.00



347



348



349

- 347° **90c Blue, F. Grill (101).** Deep rich color, clear grill, bold large grid cancel, Very Fine, with 1966 and 1999 P.F. certificates 1,500.00
- 348 **90c Blue, F. Grill (101).** Well-centered with wide even margins, clear grill, bold grid cancel, faults invisible on face except one of two violet backstamps barely shows thru at bottom left, otherwise Very Fine 1,500.00
- 349 **90c Blue, F. Grill (101).** Rich color, clear grill, light cancel, three small thins in grill, appears Fine..... 1,500.00

1875 RE-ISSUE OF 1861-66 ISSUE



350



351

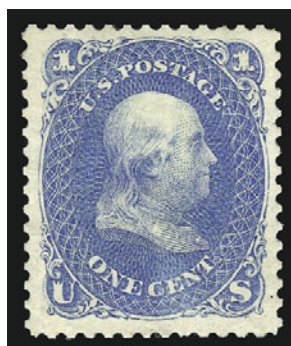

352



353

- 350°(★) **1c Blue, Re-Issue (102).** Unused (no gum), deep rich color on bright paper, wide margins, Very Fine and choice, with 1983 P.F. certificate 425.00
- 351 (★) **1c Blue, Re-Issue (102).** Unused (no gum), intense color on brilliant paper, Very Fine and choice, with 2002 P.F. certificate 425.00
- 352 (★) **1c Blue, Re-Issue (102).** Unused (regummed), deep color, small closed tear at top left, otherwise Extremely Fine, with 2002 P.F. certificate 425.00
- 353 (★) **1c Blue, Re-Issue (102).** Unused (regummed), bright color on fresh paper, Fine..... 425.00

- 354 (★) **2c Black, Re-Issue (103).** Unused (no gum), perfectly centered with nicely balanced margins, dark shade and crisp detailed impression
- EXTREMELY FINE. A GORGEOUS UNUSED EXAMPLE OF THE 2-CENT BLACK JACK RE-ISSUE.
- With 1987 P.F. certificate 2,000.00

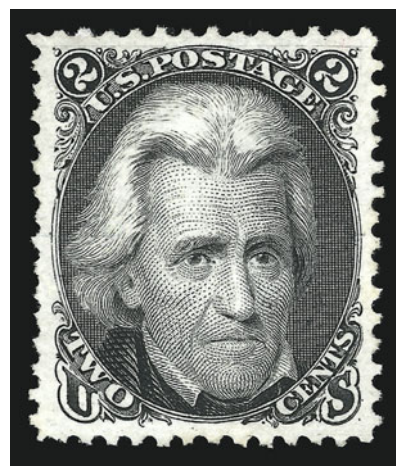

354

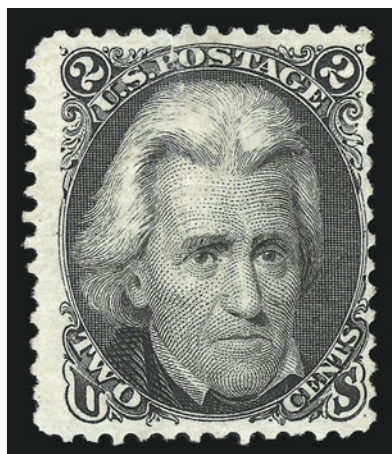

355

- 355 (★) **2c Black, Re-Issue (103).** Unused (no gum), detailed impression, creased and sealed tear, Fine appearance, with 1990 A.P.S. certificate..... 2,000.00



356

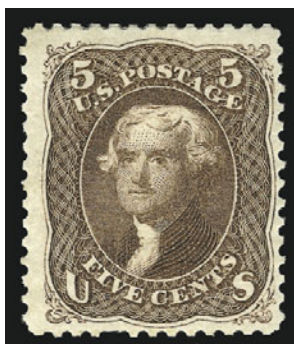

357



358



359

- 356 (★) **3c Brown Red, Re-Issue (104).** Unused (no gum), bright shade on white paper, few small thin spots, Fine appearance, with 1992 P.F. certificate..... 2,200.00
- 357 ★ **5c Brown, Re-Issue (105).** Large part original gum, h.r., fresh color, single short perf at bottom not mentioned on accompanying certificate, otherwise Fine, with 1967 P.F. certificate 3,000.00
- 358°(★) **10c Green, Re-Issue (106).** Unused (no gum), rich color on bright paper, wide margins
VERY FINE AND CHOICE UNUSED EXAMPLE OF THE 10-CENT 1861 RE-ISSUE.
With 1994 P.F. certificate 1,900.00
- 359 (★) **10c Green, Re-Issue (106).** Unused (regummed), bright shade and detailed impression on white paper, expert repair at bottom right, Very Fine appearance, with 1990 P.F. certificate 1,900.00

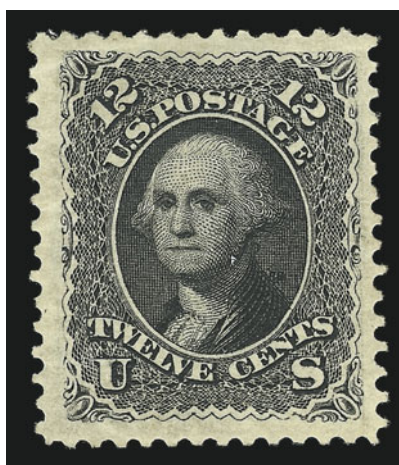

360

- 360 ★ **12c Black, Re-Issue (107).** Original gum, magnificent centering with extra wide margins on all sides, crisp color and detailed impression
EXTREMELY FINE GEM. UNDOUBTEDLY ONE OF THE FINEST EXAMPLES OF THE 12-CENT 1861 RE-ISSUES IN EXISTENCE.
Only 389 issued. With 2002 P.F. certificate 4,500.00

361°(★) **12c Black, Re-Issue (107).** Unused (no gum), choice centering and proof-like impression

VERY FINE UNUSED EXAMPLE OF THE 12-CENT 1861 RE-ISSUE.

With 1996 P.F. certificate 2,600.00

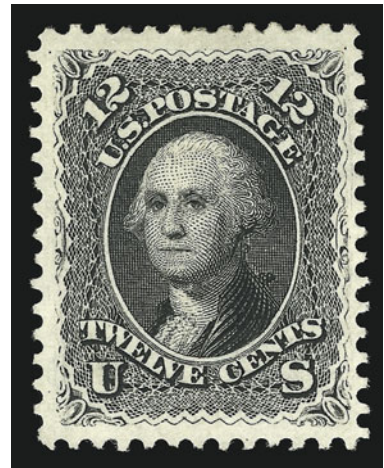

361

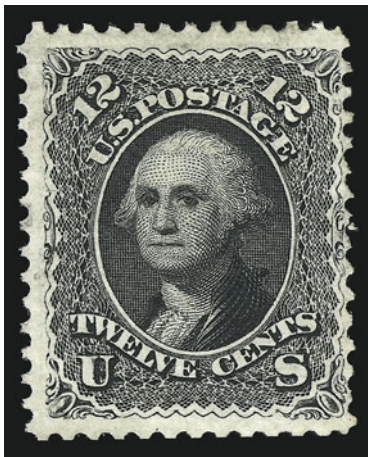

362

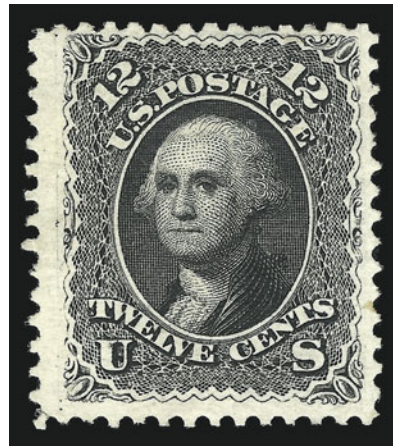

363

362°(★) **12c Black, Re-Issue (107).** Unused (no gum), deep shade and crisp impression, fresh and Fine, only 389 issued, with 2002 P.F. certificate 2,600.00

363 ★ **12c Black, Re-Issue (107).** Slightly disturbed original gum from hinge removal, intense shade and detailed impression, fresh and Fine, with 1974 A.P.S. certificate..... 4,500.00

364 ★ **15c Black, Re-Issue (108).** Original gum, deep dark color and proof-like impression

VERY FINE ORIGINAL-GUM 15-CENT 1861 RE-ISSUE.

Only 397 issued. With 1987 P.F. certificate . 4,500.00

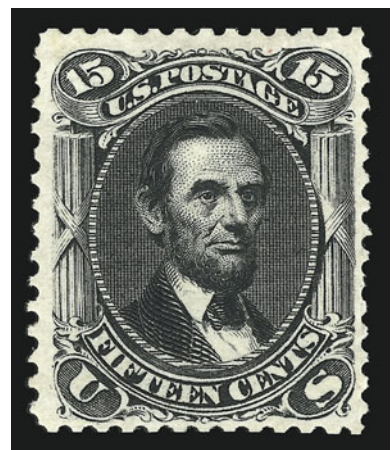

364

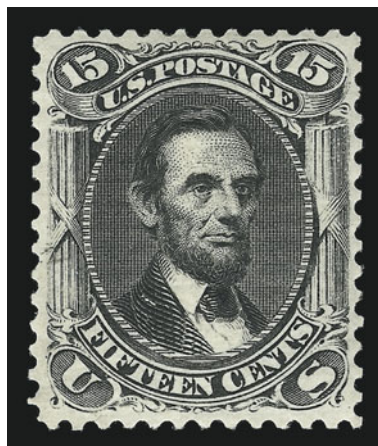

365

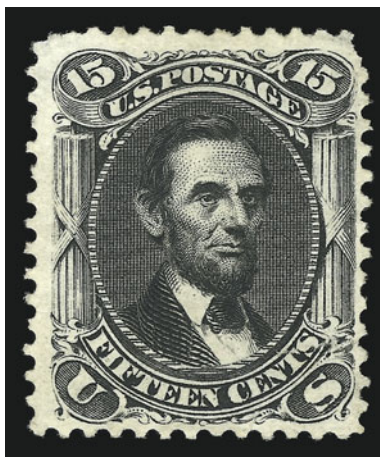

366

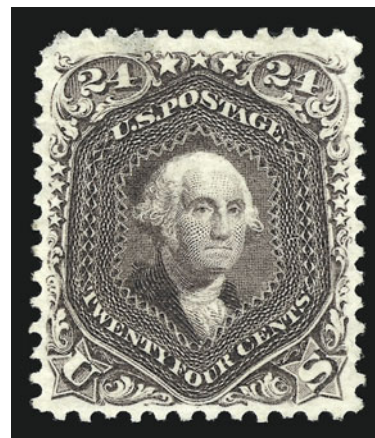

367

- 365° ★ **15c Black, Re-Issue (108).** Original gum, proof-like impression, tiny tear at bottom left only visible in fluid, appears Very Fine, only 397 issued, with 2002 P.F. certificate 4,500.00
- 366 (★) **15c Black, Re-Issue (108).** Unused (no gum), deep shade, sealed tear at right, thin spots at top corners and pulled perf at top right not mentioned on accompanying certificate, otherwise Very Fine, with 1978 P.F. certificate 2,500.00
- 367 (★) **24c Deep Violet, Re-Issue (109).** Unused (no gum), rich color on bright paper, thin spots at top, Very Fine appearance, with 1991 P.S.E. certificate..... 3,250.00



368



369



370

- 368 (★) **30c Brownish Orange, Re-Issue (110).** Unused (no gum), vibrant color, single short perf at bottom, expert corner repair at top left, otherwise Fine, with 1960 P.F. and 1994 P.S.E. certificates..... 3,250.00
- 369 (★) **90c Blue, Re-Issue (111).** Unused (regummed), deep rich color, thin spot at top left, small sealed tear at top right, reperfed at bottom, Very Fine appearance, only 317 issued 3,900.00
- 370 ★ **90c Blue, Re-Issue (111).** Original gum, rich color, somewhat clumsy repair at top, otherwise Very Fine, with 1986 P.F. certificate 6,500.00

1869 PICTORIAL ISSUE

- 371 ★★ **1c Buff (112). Mint N.H.**, intense shade on bright fresh paper, choice centering
 EXTREMELY FINE. A RARE MINT NEVER-HINGED EXAMPLE OF THE ONE-CENT 1869 PICTORIAL ISSUE.
 With 2000 P.F. certificate. Scott Retail as hinged..... 800.00



371



- 372 ★ **1c Buff (112).** Original gum, lightly hinged, deep dark color, Fine, with 2002 P.S.E. certificate..... 800.00
- 373 ★田 **1c Buff (112).** Block of four, original gum, h.r., deep rich color, top right stamp small thin spot in grill not mentioned on accompanying certificate, otherwise Fine, with 1981 A.P.S. certificate..... 6,000.00
- 374 **1c Buff (112).** Straddle margin at right, choice centering, with wide margins at sides, light target cancel, Extremely Fine, with 1986 P.F. certificate..... 160.00
- 375 **1c Buff (112).** Perfectly centered with exceptionally wide margins at top and bottom, rich color, well-struck circle of wedges cancel and readable portion of “**Paid All**” straightline at bottom (not described as such on PFC), light diagonal crease at top right, otherwise Extremely Fine, with 2002 P.F. certificate..... 160.00
- 376 **1c Buff (112).** Bold **Japanese “X”** cancel, reperfed at right, otherwise Fine, scarce cancellation 560.00
- 377 **1c Buff (112).** Nine with different cancels, incl. “**PAID**” straightline, “**PAID**” in lozenge, bold “10”, target with red New York transit, two with blue cancels, one with red cancel and two with fancy geometric cancels, usual couple small faults, Fine-Very Fine appearing and attractive group.....*Not illustrated* 1,720.00



378



379



380



381



382



383



384



386



387



389



388

390



394



391



392



393



395EX



396



397



398

378 (★)	2c Brown (113). Unused (no gum), bright shade, Extremely Fine.....	350.00
379° ★	2c Brown (113). Original gum, deep rich color, Very Fine and choice, with 1999 P.F. certificate.....	750.00
380 ★	2c Brown (113). Original gum, h.r., deep rich color and proof-like impression, few faint toned spots, otherwise Very Fine.....	750.00
381	2c Brown (113). Choice centering with wide margins, rich color, bold Boston transit circular datestamp, Extremely Fine, a huge stamp, with 2002 P.F. certificate.....	75.00
382	2c Brown (113). Bright color, bold blue Pacific Mail Steamship Co. Jun. 22, 1870 double oval datestamp, tiny faint corner crease at bottom left, Very Fine strike, ex Knapp, Ackerman and Juhring	E. 200-300
383	2c Brown (113). Well-centered, deep rich color, boldly struck broken cross cancel of Nagasaki, Japan , tiny perf fault at top right and small corner crease at top right, otherwise Very Fine, with 2000 P.S.E. certificate.....	325.00
384	2c Brown (113). Rich color, light “Hiogo Japan” double-circle cancel, Fine.....	325.00
385	3c Ultramarine (114). Fourteen used with fancy cancels, better incl.”Paid” in lozenge, two different stars, negative “K”, blue “W” of Woodstock Ill., two strikes of “5” numeral and red “6” numeral, couple with small faults incl. one with s.e. on three sides, Fine-Very Fine group.....	<i>Not illustrated</i> 1,125.00
386 ★★	3c Ultramarine (114). Mint N.H. , rich color and proof-like impression, Very Fine and choice, Scott Retail as hinged	300.00
387 ★	3c Ultramarine (114). Original gum, dark color and proof-like impression, well-centered with exceptionally wide margins, minor creases invisible on face, appears Extremely Fine	300.00
388 ★田	3c Ultramarine (114). Block of four, original gum, bottom stamps faint horizontal crease, top stamps light gum stain between designs, bottom left stamp small natural inclusion at top right, otherwise Fine, with 1997 P.F. certificate.....	1,500.00
389 ★★	3c Ultramarine, Split Grill (114 var). Mint N.H. , rich color, extra wide margins, Very Fine and choice, Scott Retail as hinged.....	350.00
390 ★★	3c Ultramarine, Split Grill (114 var). Mint N.H. with sheet margin at right, intense color and impression, prominent split grill, fresh and Fine, Scott Retail as hinged	350.00
391	3c Ultramarine (114). Bright color, bold “Steamboat” straightline cancel and circular datestamp, tiny repaired tear at bottom, Very Fine strike, the Steamboat cancel is listed but not priced in Scott.....	E. 100-150
392	3c Ultramarine (114). Choice centering, cork cancels and red Verviers, Germany straightline transit cancel, Very Fine, ex Forster and Saadi, with 1991 P.F. certificate	E. 100-150
393	3c Ultramarine (114). Bright color, bold negative “HCP” fancy cancel (Skinner-Eno LC-H2), light corner creases, Extremely Fine strike, with 1981 P.F. certificate... ..	E. 150-200
394	3c Ultramarine (114). Tied by perfectly struck “U.S.M.” in grid on small piece, “Putnam Con. Aug. 5” circular datestamp at left, Extremely Fine strike.....	E. 200-300
395	3c Ultramarine (114). Three singles, with Lansing Mich. “Aug” , and South Bend Ind. “Sep” and “Oct” cancels (Skinner-Eno Nos. ND-M6, ND-M9 and ND-M11), “Sep” with perfs at top trimmed away, other two with small faults that do not detract, Very Fine strikes	(Photo Ex) E. 150-200
396	3c Ultramarine (114). Perfectly struck Beer Mug in Circle cancel of Suffield Ct., staining at top and small thin spot at top right, Very Fine strike, with 1982 P.F. certificate.....	E. 150-200
397	3c Ultramarine (114). Bright color, well-centered, clear strike of Fouled Anchor cancel of Fayville Mass., Very Fine, ex Eno, with 1996 P.F. certificate	E. 150-200
398	3c Ultramarine (114). Horizontal pair, tied by bold circle of wedges and red London transit cancels on small piece, Extremely Fine, ex Saadi, with 1991 P.F. certificate.....	E. 200-300
399	3c Ultramarine (114). 33 used stamps, variety of cancels, incl. pair with “Ship” in lozenge, bold “US” of River Springs Ala., pair with “Wells Fargo” cancel, two small violet stars, red “Paid” in arc, red “6”, red “3”, “10”, “5” in circle, negative “OK”, River Mail, red Railroad, “Steam” straightline on straddle-margin single, and French maritime Anchor in Dots, couple on piece, few with small faults, Fine-Very Fine group	<i>Not illustrated</i> E. 400-500



400



401



403



404



405



406



407



409



410



411



412



413



414



415



416



417



418



419



420

- 400 ★ **6c Ultramarine (115).** Large part glazed original gum, reperfed at bottom, small thin and diagonal crease, otherwise Very Fine..... 3,000.00
- 401 ★ **6c Ultramarine (115).** Original gum, h.r., bright shade, faint horizontal crease at top not mentioned on accompanying certificate, Fine appearance, with 2000 A.P.S. certificate 3,000.00

- 402° ★田 **6c Ultramarine (115).** Block of four, horizontal perfs rejoined with hinge slivers, Very Good, rare original-gum block, with 2001 P.F. certificate..... 15,000.00

402



- 403 **6c Ultramarine (115).** Well-centered, red and black cancels, Very Fine and choice, with 2002 P.F. certificate..... 260.00
- 404 **6c Ultramarine (115).** Bright and fresh, bold **blue** "Cincinnati O. May 4" and target cancels, Very Fine 215.00
- 405 **6c Ultramarine (115).** Well-centered on bright white paper, perfectly struck bright **red** New York transit circular datestamp, Extremely Fine strike..... 260.00
- 406 **6c Ultramarine (115).** Dark color, large bold **red** "4" cancel indicating this originated on a foreign mail cover, perfs trimmed at left, Very Fine strike, with 2000 A.P.S. certificate E. 150-200
- 407 **6c Ultramarine (115).** Bright color, choice centering, strikes of three different cancels incl. duplex, **British "26" oval grid** cancel and red transit, natural s.e. at right, small corner crease at top right, reperfed at bottom, Very Fine strikes, with 2000 A.P.S. certificate E. 200-300
- 408 **6c Ultramarine, 12c Green (115, 117).** Two 6c and three 12c, 6c with bold star (reperfed) and rosette, 12c with large star, Dot in Circle of Baltimore, and blue and red cancels, well-centered, rich colors, Very Fine group.....*Not illustrated* 1,170.00
- 409 ★ **10c Yellow (116).** Slightly disturbed original gum, rich color, tiny thin spot in grill, reperfed, otherwise Very Fine..... 2,250.00
- 410 (★) **10c Yellow (116).** Unused (no gum), radiant color, natural s.e. at right, few tiny thin specks in grill, appears Very Fine..... 1,050.00
- 411 **10c Yellow (116).** Rich color, perfectly struck "**Hiogo, Japan**" double-circle cancel, natural s.e. at left, diagonal crease at top right, Extremely Fine strike E. 300-400
- 412 **10c Yellow (116).** Brilliant color, cancelled by well-struck "**Hiogo**" double-circle handstamp, Very Fine and choice, beautiful strike of this scarce cancel E. 300-400
- 413 **10c Yellow (116).** Vivid color on fresh paper, grid and **red** New York circular datestamp, fresh and Very Fine, ex Koppersmith, with 1989 P.F. certificate..... 180.00
- 414 **10c Yellow (116).** Deep shade, large bold "**PAID**" straightline cancel, Very Fine, with 1987 P.F. certificate..... 155.00
- 415 **10c Yellow (116).** Centered to top, clear strike of **broken cross cancel of Nagasaki, Japan**, Very Fine strike, with 1996 P.F. certificate 265.00
- 416 **10c Yellow (116).** Rich color, **Japanese chop cancel** (Skinner-Eno LC-K6) and trace of red cancel at bottom, Very Fine strike..... 265.00
- 417 **10c Yellow (116).** Dark color, centered to bottom, bold "**B62**" in **grid cancel of Hong Kong**, Extremely Fine strike, an incredibly rare cancel on the 10c 1869 Pictorial, with 2001 A.P.S. certificate.... E. 300-400
- 418 **10c Yellow (116).** Bright and fresh, centered to left, perfectly struck "**N.York Steamship**" circular datestamp, Very Fine strike 175.00
- 419 **10c Yellow (116).** Centered to right, perfectly struck **NYFM 7-ring target** and red New York transit circular datestamp, small repair, Very Fine strike, ex Saadi, with 1990 P.F. certificate E. 150-200
- 420 **10c Yellow (116).** Well-centered, bold **blue** "**Grant Park Kankakee Ill. May 10, 1875**" **double oval datestamp**, small tear at bottom right, Extremely Fine strike E. 150-200
- 421 **10c Yellow (116).** Nine used with better cancels, incl. red leaf, San Francisco 8-point outline star, New York registry circular datestamp, star in circle, blue French transit, red German transit, and **Yokohama, Japan** circular datestamp, stamps with small faults, Fine-Very Fine*Not illustrated* E. 300-400



- 422 ★ **12c Green (117).** Original gum, rich color and detailed impression, tiny tear at top right only visible in fluid, appears Fine, with 2002 P.F. certificate..... 2,500.00
- 423 ★田 **12c Green (117).** Block of four, disturbed original gum, deep rich color, centered to left, some expertly rejoined perf separations, Very Good appearance and rare, Rose records a block of twelve, block of nine, three blocks of six and three blocks of four in unused condition..... 12,500.00
- 424 **12c Green (117).** Wide margins, bright color, neat quartered cork cancel, Extremely Fine Gem, with 1988 P.F. certificate..... 150.00
- 425 **12c Green (117).** Well-centered with wide margins, deep shade, clear blue circle of V's cancel, small filled thin spot, appears Extremely Fine 300.00
- 426 **12c Green (117).** Sharp proof-like impression, wide margins, bold circle of wedges cancel, Very Fine and choice, with 1982 P.F. certificate 150.00
- 427 **12c Green (117).** Deep rich color, cancelled by large “N” cancel of Nagasaki, Japan, stamp with three small tears at bottom right and at top, otherwise Fine, a full and clear strike of this extremely rare cancel, which was used in the Consular Post Office at Nagasaki, Japan, between 1870 and 1872 — it may be unique on a stamp of the 1869 Pictorial Issue, with 2002 P.F. certificate E. 750-1,000
- 428 **12c Green (117).** Rich color and sharp impression, bold purple 3-bar Philadelphia foreign mail fancy cancel, Very Fine, very scarce cancel on the 12c 1869 issue, with 1994 P.S.E. certificate 400.00
- 429 (★) **15c Brown & Blue, Ty. I (118).** Unused (no gum), rich colors, small perf tear at top left, light diagonal crease at right not mentioned on accompanying certificate, otherwise Fine, with 1991 A.P.S. certificate 3,750.00
- 430 **15c Brown & Blue, Ty. I (118).** Choice centering, bright colors, neat red grid cancel leaves design clearly visible, fresh and Extremely Fine, small ms. “X” on back ... 740.00



- 431 **15c Brown & Blue, Ty. I (118).** Beautifully centered, rich colors on nicely blued paper, light cancel, Extremely Fine, an exceptional stamp, with 2002 P.F. certificate..... 650.00
- 432 **15c Brown & Blue, Ty. I (118).** Choice centering, bright colors, neat cork cancel, tiny corner crease at top right, otherwise Extremely Fine 650.00
- 433 **15c Brown & Blue, Ty. I (118).** Bold red Leaf cancel used on New York supplementary mail, short perf at bottom, Very Fine, with 2002 P.F. certificate..... 740.00
- 434 **15c Brown & Blue, Ty. I (118).** Centered to bottom left, detailed impressions, **French Anchor in Diamond of Dots** cancel, Very Fine strike 650.00
- 435 **15c Brown & Blue, Ty. I, Double Grill (118 var).** Brilliant color on bright paper, neat town datestamp and cork cancels, Very Fine and choice, with 1998 P.S.E. certificate 850.00
- 436 **15c Brown & Blue, Ty. I, Double Grill (118 var).** Well-centered with long full perfs, **two clear overlapping grill impressions**, cork cancel, Very Fine and choice example of this rare and interesting variety, undervalued in Scott, with 1986 and 2002 P.F. certificates... 850.00

- 437 ★ **15c Brown & Blue, Ty. I, Without Grill (118a).** Redistributed original gum over small repair at top left and small tear at right, rich colors and crisp impressions

VERY FINE APPEARING EXAMPLE OF THE RARE 15-CENT 1869 PICTORIAL ISSUE WITHOUT GRILL.

Our survey of the Philatelic Foundation records shows 24 examples have been certified as genuine, of which approximately half have faults.

With 1998 P.F. certificate..... 11,000.00



437

- 438 ★ **15c Brown & Blue, Ty. II (119).** Large part disturbed original gum, rich colors, added perf at top, otherwise fresh and Very Fine, with 2002 P.F. certificate 3,500.00
- 439 **15c Brown & Blue, Ty. II (119).** Perfectly centered with wide balanced margins, bold **Negative 5-Point Star** fancy cancel, Extremely Fine, a superb stamp with an attractive cancel, with 2001 P.F. certificate, Scott Retail without premium for cancel 250.00



- 440 **15c Brown & Blue, Ty. II (119).** Intense shades, small preprinting paperfold at top right, mostly complete red “New York Paid All Br. Transit” circular datestamp, Extremely Fine, with 1999 P.S.E. certificate 250.00
- 441 **15c Brown & Blue, Ty. II (119).** Perfect centering, light cork cancel, Extremely Fine, with 1999 P.F. certificate 250.00
- 442 **15c Brown & Blue, Ty. II (119).** Deep rich colors, neat strike of unusual geometric cancel, Very Fine and choice..... 250.00
- 443 **15c Brown & Blue, Ty. II (119).** Fresh colors and detailed impressions, light target cancel, Very Fine and choice, with 2002 P.F. certificate..... 250.00
- 444 **15c Brown & Blue, Ty. II (119).** Bright colors, neat strike of red grid cancel, reperfed at right, otherwise Very Fine 400.00
- 445 **15c Brown & Blue, Ty. II (119).** Choice centering, rich colors, large bold “E” cancel, two tiny corner creases, Extremely Fine strike, with 2000 P.F. certificate..... E. 150-200
- 446 **15c Brown & Blue, Ty. II (119).** Neat strike of red “Paid” New York credit circular datestamp, small surface scrape at top and small thin spot at top left, otherwise Fine, ex Rose 400.00
- 447 **15c Brown & Blue, Ty. II (119).** Bright colors, clear “(Insufficiently) Paid” straightline handstamp, small corner crease, Fine, with 2000 A.P.S. certificate E. 100-150



- 448 ★ **24c Green & Violet (120).** Slightly disturbed original gum, crisp impressions
FINE AND RARE ORIGINAL-GUM EXAMPLE OF THE
24-CENT 1869 PICTORIAL ISSUE.
With 1999 A.P.S. certificate. 7,500.00

448



- 449 ★ **24c Green & Violet (120).** Original gum, bright colors and sharp impressions of frame and vignette, small filled thin at top right, Fine appearance, with 1998 P.F. certificate..... 7,500.00
- 450 (★) **24c Green & Violet (120).** Unused (no gum), deep rich colors, faint corner crease at bottom right, otherwise Fine..... 3,600.00
- 451 (★) **24c Green & Violet (120).** Unused (no gum), rich colors and detailed impression, Fine 3,600.00
- 452 **24c Green & Violet (120).** Wide margins, rich colors nicely contrasted by **brilliant red Leaf** cancel used on New York supplementary mail, Extremely Fine, with 1993 P.F. certificate 950.00
- 453 **24c Green & Violet (120).** Rich colors on bright paper, cork cancel, small tear at bottom left and tiny corner crease at top left (both invisible on face), appears Extremely Fine, with 1986 (as sound) and 2002 P.F. certificates 750.00
- 454 **24c Green & Violet (120).** Fresh colors on brilliant paper, well-centered, bold segmented cork cancel, tiny corner crease at bottom right, otherwise Very Fine 750.00
- 455 **24c Green & Violet (120).** Deep rich colors, bold strike of **circle of wedges cancel from U.S. Postal Agency in Shanghai, China**, Very Fine, ex Forster and Saadi, an exceedingly rare cancellation on the 24c 1869 Pictorial, with 1973 letter from dealer Samuel Ray, 1974 Chronicle article illustrating the stamp, and 1991 P.F. certificate, Scott does not list a cancel on the 24c from China though it does for many other denominations E. 750-1,000
- 456 **24c Green & Violet (120).** Bright colors, light **red New York Supplementary Mail Ty. A cancel**, light toning, reperfed at bottom, Fine, extremely rare marking on the 24c 1869, with 1980 P.F. certificate not noting reperfering 950.00
- 457 **24c Green & Violet (120).** Fresh colors, bold **red Leaf cancel used on New York supplementary mail**, short perf at top, Fine, a scarce cancel on the 20c 1869 Pictorial 950.00
- 458 **24c Green & Violet (120).** Deep colors, centered to bottom right, bold **New York Foreign Mail circle of V's cancel** (Cole No. 94), small corner crease at top right and tiny sealed nick at bottom, otherwise Very Fine strike..... 750.00

- 459 (★) **30c Ultramarine & Carmine (121).** Unused (no gum), near perfect centering, bright colors, small faint corner crease at top left barely shows in fluid

EXTREMELY FINE APPEARANCE. THE 30-CENT 1869 PICTORIAL IS EXTREMELY SCARCE IN WELL-CENTERED UNUSED CONDITION.

With 2002 P.F. certificate 3,600.00



459



- 460 ★ **30c Ultramarine & Carmine (121).** Original gum, fresh and bright colors, crisp impressions, reperfed at top, otherwise Fine 7,500.00
- 461 (★) **30c Ultramarine & Carmine (121).** Unused (no gum), pretty pastel colors, reperfed at left (not mentioned on accompanying certificate), otherwise Fine, with 1991 A.P.S. certificate 3,600.00
- 462 (★) **30c Ultramarine & Carmine (121).** Unused (no gum), bright colors, small sealed tear at top left, reperfed at left, otherwise Fine 3,600.00
- 463 **30c Ultramarine & Carmine (121).** Bright colors, almost perfectly centered, bold rosette cancel, Extremely Fine, a beautiful stamp in choice condition, with 2002 P.F. certificate ..
..... 550.00
- 464 **30c Ultramarine & Carmine (121).** Wide margins, bold rosette cancel, pretty shade, fresh and Extremely Fine, with 1994 P.F. certificate..... 550.00
- 465 **30c Ultramarine & Carmine (121).** Rich colors, well-centered, New Orleans circular datestamp and segmented cork cancel, small backstamp does not show thru, fresh and Very Fine 550.00
- 466 **30c Ultramarine & Carmine (121).** Fresh colors, bold red cork cancel, Very Fine, with 2002 P.F. certificate 800.00
- 467 **30c Ultramarine & Carmine (121).** Bright colors, neat rosette cancel, fresh and Very Fine 550.00



- 468 **30c Ultramarine & Carmine (121).** Bright colors, bold **4-Petal cancel of Nagasaki, Japan**, small faults, otherwise Very Fine, an extremely rare cancel on the 30c 1869 (a full 30c 1869 cover was in the Juhring collection), with 2002 P.S.E. certificate E. 750-1,000
- 469 **30c Ultramarine & Carmine (121).** Well-centered, bold **circle of wedges cancel used at U.S. Postal Agency in Shanghai**, Very Fine and choice, with 1998 P.F. certificate... E. 750-1,000
- 470 **30c Ultramarine & Carmine (121).** Two strikes of **French Anchor in Diamond of Dots cancel**, small thin and two light toned spots, otherwise Very Fine, scarce cancel on the 30c 1869, ex Hessel and Stollnitz, with 2001 A.P.S. certificate E. 150-200
- 471 **30c Ultramarine & Carmine (121).** Centered to top right, well-struck **"PAID" straightline cancel**, Very Fine strike, with 2001 A.P.S. certificate..... 600.00
- 472 **30c Blue & Carmine (121).** Bold strike of unusual **"gearwheel" cancel**, reperfed, small thin, Very Fine and choice strike of this scarce cancel on the 30c 1869 issue E. 300-400
- 473 **30c Ultramarine & Carmine (121).** Perfectly struck square geometric fancy cancel, unlisted in Skinner-Eno, small filled thin, appears Very Fine 550.00
- 474 田 **30c Ultramarine & Carmine (121).** Block of four, well-centered, much lighter cancel than usually found on used 30c blocks, top left stamp creased, some rejoined perfs and pulled perfs affecting the same stamp, Very Fine appearance 3,250.00



475

- 475 (★) **90c Carmine & Black (122).** Unused (no gum), fresh and bright colors, centered to right, Very Good 5,000.00



476



477



478



479

- 476 (★) **90c Carmine & Black (122).** Unused (no gum), fresh colors, centered to bottom right, single short perf at left, Very Good, a scarce stamp in unused condition, with 1989 A.P.S. certificate 5,000.00
- 477 **90c Carmine & Black (122).** Deep rich colors, neat grid cancel, small corner crease at top right, otherwise Very Fine..... 2,500.00
- 478 **90c Carmine & Black (122).** Bright colors, light strike of cork cancel, tiny picked-out inclusion at top right, otherwise Very Fine, with 1994 P.F. certificate..... 2,500.00
- 479 **90c Carmine & Black (122).** Centered to top left, bright colors and proof-like impressions, bold **New York Star fancy cancel**, two small diagonal creases and bottom right corner perf reattached, otherwise Fine, a rare fancy cancel on the 90c 1869 Pictorial, with 2001 A.P.S. certificate 2,500.00

1875 RE-ISSUE OF 1869 PICTORIAL ISSUE

- 480 ★ **1c Buff, Re-Issue (123).** Original gum, lightly hinged, almost perfectly centered, rich color on bright white paper, Extremely Fine, with 2002 P.F. certificate 500.00



480

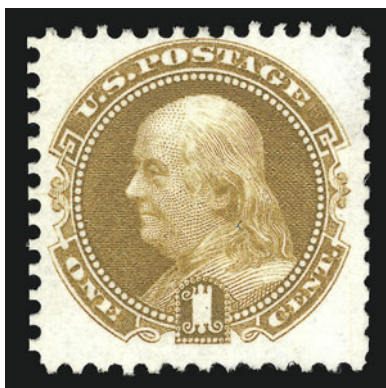

481



482

- 481 (★) **1c Buff, Re-Issue (123).** Unused (no gum), rich color on bright white paper, certificate notes light soiling, but we do not see it, Very Fine, with 1999 A.P.S. certificate.. 275.00
- 482 **1c Buff, Re-Issue (123).** Well-centered, fresh color and impression, light strike of target cancel, Extremely Fine Gem, ex Saadi, with 1989 P.F. certificate..... 325.00

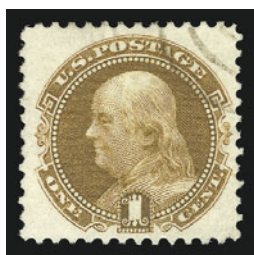

483



484



485

- 483 **1c Buff, Re-Issue (123).** Rich color on bright paper, neat strike of oval cancel at top right, choice centering, fresh and Extremely Fine, with 2001 P.F. certificate..... 325.00
- 484 **1c Buff, Re-Issue (123).** Crisp impression on bright paper, well-struck target cancel, Very Fine and choice, with 1978 P.F. and 1993 P.S.E. certificates 325.00
- 485 **1c Buff, Re-Issue (123).** Brilliant color, bold cancel, tiny toned spot at top right, otherwise Very Fine, with 1997 P.F. certificate..... 325.00

- 486 ★ **2c Brown, Re-Issue (124).** Original gum, lightly hinged, dark color, choice centering
EXTREMELY FINE ORIGINAL-GUM EXAMPLE OF THE 2-CENT 1869 PICTORIAL RE-ISSUE.
With 2001 P.F. certificate 700.00



486



487



488



489



490



491

- 487 ★ **2c Brown, Re-Issue (124).** Original gum, lightly hinged, superb centering, rich color, tiny thin spot, small closed tear at top, otherwise Extremely Fine, with 2002 P.F. certificate..... 700.00
- 488 ★ **2c Brown, Re-Issue (124).** Original gum, h.r., detailed impression, Very Fine 700.00
- 489 ★ **2c Brown, Re-Issue (124).** Large part original gum, dark color on bright white paper, Fine..... 700.00
- 490 ★ **2c Brown, Re-Issue (124).** Original gum, h.r., deep rich color, Fine 700.00
- 491 **2c Brown, Re-Issue (124).** Bold oval grid cancel, rich color, Very Fine and choice, with 2001 P.S.E. certificate 475.00



- 492 ★ **3c Blue, Re-Issue (125).** Brownish part original gum, remarkably well-centered, lightened toning, two short perfs at right, otherwise Extremely Fine, a scarce stamp in original gum condition 5,500.00
- 493 (★) **3c Blue, Re-Issue (125).** Unused (no gum), fresh color, scissors separated at sides with long perfs at left but slightly blunted perfs at right, Very Fine, with 1999 A.P.S. certificate noting mounting adhesive on back that has since been removed 3,150.00
- 494 ★ **3c Blue, Re-Issue (125).** Original gum, lightly hinged, bright color and crisp impression, scissors-blunted perfs at sides, otherwise Very Fine, a scarce stamp with original gum, with 1990 P.F. certificate (not commenting on perfs) 5,500.00
- 495 ★ **3c Blue, Re-Issue (125).** Part original gum, intense color and impression, thin at top, few short perfs at left not mentioned on accompanying certificate, otherwise Fine, with 1984 P.F. certificate 5,500.00
- 496 ★ **6c Blue, Re-Issue (126).** Original gum, bright color and sharp impression, Fine, with 2002 P.F. certificate 1,900.00
- 497 ★ **6c Blue, Re-Issue (126).** Slightly disturbed original gum, brilliant color on bright paper, reperfed at top and short perf at bottom, Fine appearance 1,900.00
- 498 ★ **6c Blue, Re-Issue (126).** Original gum, h.r. affixed over tiny thin spot, bright color, otherwise Very Good 1,900.00
- 499 **6c Blue, Re-Issue (126).** Bold New York double oval cancel, tiny tear at top right and small repair at top left, otherwise Very Fine, a scarce stamp in used condition, with 2002 P.F. certificate 2,100.00
- 500 **6c Blue, Re-Issue (126).** Two bold horizontal pen strokes, well-centered, light soiling and small sealed tear at top, otherwise Extremely Fine 2,100.00



- 501 ★ **10c Yellow, Re-Issue (127).** Original gum, h.r., vibrant color on bright paper
 VERY FINE AND CHOICE 10-CENT 1869 PICTORIAL
 RE-ISSUE WITH VIVID COLOR.
 Ex Hall and acquired by them from the Edson J. Fifiield
 sale, Jan. 14, 1944 (original lot card accompanies).
 2,100.00

501



502



503



504

- 502 ★ **10c Yellow, Re-Issue (127).** Original gum, beautifully centered, vivid color, hinge covered thin and reperfed at top, otherwise Extremely Fine..... 2,100.00
- 503 (★) **10c Yellow, Re-Issue (127).** Unused (no gum), deep color, fresh and Very Fine, with 2002 P.F. certificate..... 1,150.00
- 504 (★) **10c Yellow, Re-Issue (127).** Unused (no gum), vivid color, well-centered, two short perfs at bottom, Very Fine, with 1999 A.P.S. certificate noting mounting adhesive on reverse that has since been removed and “a natural undissolved piece of straw embedded in the paper” 1,150.00

- 505 ★ **12c Green, Re-Issue (128).** Original gum, incredibly deep rich color, sharp proof-like impression showing every detail of this issue's beautiful engraving, beautifully framed by wide margins
EXTREMELY FINE GEM. A STUNNING 12-CENT 1869 PICTORIAL RE-ISSUE WITH ORIGINAL-GUM.
With 2002 P.S.E. certificate 2,750.00



505



506



507



508

- 506 ★ **12c Green, Re-Issue (128).** Part disturbed original gum, reperfed at right and bottom, otherwise Very Fine 2,750.00
- 507 (★) **12c Green, Re-Issue (128).** Unused (no gum), deep rich color, small filled thin spot at bottom, Fine appearance..... 1,550.00
- 508 ★ **12c Green, Re-Issue (128).** Slightly disturbed original gum, intense color, sealed tear at left, thin spot, otherwise Fine, with 1981 A.P.S. certificate..... 2,750.00



509

- 509 **15c Brown & Blue, Re-Issue (129).** Well-centered, bold registry cancel, rich colors, beautiful centering, Extremely Fine Gem, a superb stamp 1,150.00

- 510 **15c Brown & Blue, Re-Issue (129).** Intense colors, bold oval registry cancel, choice centering, Extremely Fine Gem, a superb stamp, with 1997 P.F. certificate..... 1,150.00



510



511

- 511 **15c Brown & Blue, Re-Issue (129).** Choice centering with well-balanced margins, light strike of oval cancel, fresh and Extremely Fine, with 1996 P.F. certificate..... 1,150.00

- 512 **15c Brown & Blue, Re-Issue (129).** Deep rich colors, well-centered, registry oval cancels, Very Fine and choice, with 2002 P.F. certificate 1,150.00



512

- 513°(★) **24c Green & Violet, Re-Issue (130).** Unused (no gum), bright colors, almost perfect centering with nicely balanced margins, Extremely Fine, a beautiful stamp, with 2002 P.F. certificate 1,200.00

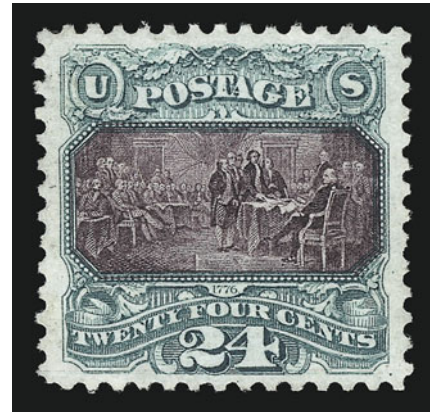

513



514



515

- 514 ★ **24c Green & Violet, Re-Issue (130).** Original gum, lightly hinged, intense colors and proof-like impressions on remarkably fresh paper, reperfed at left, otherwise Extremely Fine, a beautiful stamp 2,250.00
- 515 (★) **24c Green & Violet, Re-Issue (130).** Unused (no gum), rich colors, centered to bottom, almost Fine, with 1992 P.F. certificate..... 1,200.00

- 516 **24c Green & Violet, Re-Issue (130).** Remarkably well-centered, beautiful intense colors and impressions, lightly cancelled
- EXTREMELY FINE. THE 24-CENT 1869 RE-ISSUE IS FAR SCARCER IN CHOICE USED CONDITION THAN UNUSED.
- With 2000 P.F. certificate..... 1,600.00



516



517

- 517 ★ **30c Blue & Carmine, Re-Issue (131).** With sheet selvage at top, original gum, lightly hinged, fresh and bright colors and detailed impressions, couple short perfs at bottom left

VERY FINE AND CHOICE. A FRESH ORIGINAL-GUM EXAMPLE OF THE 30-CENT 1869 PICTORIAL ISSUE.

Only 1,535 were issued. 3,000.00

- 518 (★) **30c Blue & Carmine, Re-Issue (131).** Unused (no gum), rich colors, choice centering, small oily stain spot at left, otherwise Very Fine, with 1991 A.P.S. certificate 1,650.00



518



519

- 519 ★ **90c Carmine & Black, Re-Issue (132).** Slightly disturbed original gum, deep colors

A VERY FINE AND ATTRACTIVE 90-CENT 1869 PICTORIAL ISSUE.

With 1995 P.F. certificate 5,000.00

- 520°(★) **90c Carmine & Black, Re-Issue (132).** Unused (no gum), intense colors on fresh paper, choice centering

EXTREMELY FINE UNUSED 90-CENT 1869 PICTORIAL RE-ISSUE.

With 1992 P.F. certificate..... 2,750.00



520

- 521 ★ **90c Carmine & Black, Re-Issue (132).** Unused with gum described by the P.F. as regummed but in our opinion is original, deep rich frame color and sharp detailed impression, beautifully centered with wide balanced margins

EXTREMELY FINE. A SUPERB UNUSED EXAMPLE OF THE 90-CENT 1869 PICTORIAL RE-ISSUE.

With 2001 P.F. certificate 5,000.00



521



522

- 522 ★ **90c Carmine & Black, Re-Issue (132).** Disturbed original gum, h.r., rich colors, centered to top, almost Fine, with 1990 P.F. certificate... 5,000.00



523

- 523 **90c Carmine & Black, Re-Issue (132).** Bright fresh colors and detailed impressions, bold cancel

VERY FINE AND CHOICE. A SCARCE EXAMPLE OF THE 90-CENT 1869 RE-ISSUE IN SOUND USED CONDITION.

With 1985 P.F. certificate 5,500.00

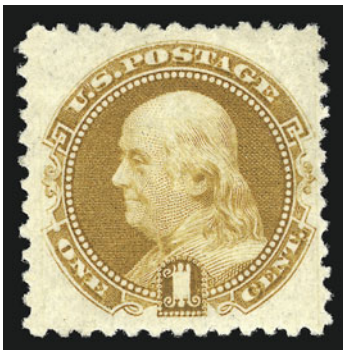

524



525



526

- 524 ★ **1c Buff, 1880 Re-Issue (133).** Original gum, lightly hinged, rich color, Extremely Fine, with 2002 P.F. certificate 325.00

- 525 (★) **1c Buff, 1880 Re-Issue (133).** Unused (no gum), deep rich color, small stain spot expertly removed at top left, otherwise Extremely Fine, with 1999 P.F. certificate 150.00

- 526 **1c Buff, 1880 Re-Issue (133).** Bold strike of oval Registry cancel, rich color, Very Fine... 200.00

1870-93 BANK NOTE ISSUES



- 527 ★ **1c Ultramarine, Grill (134).** Slightly disturbed original gum, strong grill impression, bright color, small corner crease at bottom left, appears Very Fine, with 2002 P.F. certificate 2,100.00
- 528 (★) **1c Ultramarine, Grill (134).** H. Grill, unused (regummed), noticeable grill points, bright color, few short perfs not mentioned on accompanying certificate, otherwise Fine, with 1989 P.F. certificate 950.00
- 529 ★ **2c Red Brown, Grill (135).** Original gum, lightly hinged, brilliant color, noticeable grill points at right, single short perf at top right, otherwise Fine, with 1974 P.F. certificate for block of four..... 1,200.00
- 530 ★田 **2c Red Brown, Grill (135).** Block of four, original gum, lightly hinged, clear grill points, rich color, top right stamp thin spot, top pair horizontal crease at top, otherwise Fine, scarce multiple..... 5,500.00
- 531 **2c Red Brown, Grill (135).** Beautifully centered, light blue grid cancel, Extremely Fine, with 2002 P.F. certificate 70.00

- 532°(★) **6c Carmine, Grill (137).** Unused (no gum), clear grill points, brilliant color, Very Fine and choice, ex Weisman, with 1968 P.F. and 1990 P.S.E. certificates.... 2,000.00



532



- 533 ★ **6c Carmine, Grill (137).** H. Grill, large part original gum, noticeable grill points, rich color, reperfed at top, tiny pinhole, otherwise Fine, with 1989 A.P.S. certificate..4,500.00
- 534 **6c Carmine, Grill (137).** H. Grill, intense shade, clear grill points at top, wide margins, bold strike of NYFM cancel, Extremely Fine, with 1984 and 2000 P.F. certificates .525.00
- 535° (★) **7c Vermilion, Grill (138).** H. Grill, traces of original gum at bottom left, grill points at left, brilliant color, Very Fine and choice, with 1989 P.F. certificate, Scott Retail as no gum..... 1,450.00
- 536 **7c Vermilion, Grill (138).** H. Grill, beautifully centered with wide balanced margins, a few discernible grill points, bold face-free **orange-red** cork cancel at left and trace of black cancel at bottom, Extremely Fine Gem, with 2002 P.S.E. certificate.....460.00
- 537 **7c Vermilion, Grill (138).** H. Grill, precise centering with even margins, strong grill impression on crisp paper, Extremely Fine, with 2002 P.F. certificate.....425.00
- 538 **7c Vermilion, Split Grill (138 var).** H. Grill, precise centering, rich color, bold circle of wedges cancel, Extremely Fine, with 2002 P.F. certificate.....450.00

- 539° ★ **10c Brown, Grill (139).** H. Grill, brownish original gum, lightly hinged, deep rich color

A FINE ORIGINAL-GUM EXAMPLE OF THE 10-CENT GRILLED NATIONAL BANK NOTE ISSUE. A SCARCE STAMP IN SOUND ORIGINAL-GUM CONDITION.

With 2002 P.S.E. certificate (stating "genuine unused original gum, previously hinged")5,000.00



539

- 540 (★) **10c Brown, Grill (139).** H. Grill, unused (no gum), rich color and sharp impression, well-centered, small tear at top, otherwise Extremely Fine example of one of the most difficult of the grilled Bank Note issues to obtain this well-centered, with 1988 P.F. certificate2,250.00
- 541 **10c Brown, Grill (139).** H. Grill, light cancel, reperfed at right, otherwise Extremely Fine650.00
- 542 **10c Brown, Grill (139).** H. Grill, choice centering, clear grill, neat circle of V's cancel, reperfed at left, otherwise Extremely Fine, with 2002 P.F. certificate.....650.00

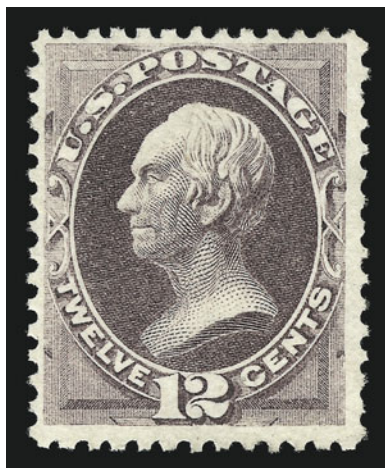

543

543 (★) **12c Dull Violet, Grill (140).** H. Grill, unused (no gum), clear grill points, bright shade

FINE AND RARE UNUSED EXAMPLE OF THE 1870 12-CENT NATIONAL GRILLED ISSUE.

With 1998 P.F. certificate.....11,000.00

544

12c Dull Violet, Grill (140). H. Grill, sharp impression on fresh paper with long full perfs all around, red and black cancels, clear grill points

VERY FINE AND CHOICE. AN OUTSTANDING EXAMPLE OF THE NOTORIOUSLY CHALLENGING 1870 12-CENT NATIONAL GRILLED ISSUE.

With 2002 P.F. certificate3,100.00



544



545

545 ★ **15c Orange, Grill (141).** H. Grill, original gum, exceptionally well-centered, vibrant color

EXTREMELY FINE. ONE OF THE BEST-CENTERED AND FRESHEST EXAMPLES OF THE 1870 15-CENT NATIONAL GRILLED ISSUE WITH ORIGINAL GUM. AMONG THE RAREST STAMPS OF THE ENTIRE 1870 NATIONAL SERIES.

With 2000 P.F. certificate.....5,750.00



546



547

- 546 ★ **15c Orange, Grill (141).** H. Grill, disturbed original gum, clearly-defined grill, single short perf at bottom left, otherwise Fine, scarce, with 1993 P.F. certificate5,750.00
- 547 **15c Orange, Grill (141).** H. Grill, brilliant color, well-struck **blue diamonds** cancel, Very Fine and choice, a challenging stamp in sound well-centered condition with a well-struck colored cancel, with 2001 P.F. certificate1,220.00



548

- 548 **24c Purple, Grill (142).** H. Grill, clear grill points, bold cork cancels, few perf faults and small tear in right margin
FINE APPEARING EXAMPLE OF THE RARE 1870 24-CENT NATIONAL GRILLED ISSUE.
With 1960 P.F. and 1990 P.S.E. certificates.....6,250.00

- 549 **30c Black, Grill (143).** H. Grill, rich color, precise centering, clear grill points, cork cancel
VERY FINE USED EXAMPLE OF THE 1870 30-CENT GRILLED NATIONAL ISSUE.
With 1997 P.F. certificate2,500.00



549

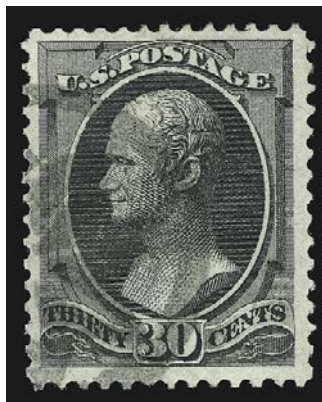

550

- 550 **30c Black, Grill (143).** H. Grill, soft charcoal shade on fresh paper, light NYFM geometric fancy cancel, reperfed at left, otherwise Extremely Fine, with 2000 P.F. certificate.....
.....2,500.00



- 551 ★ **1c Ultramarine (145).** Original gum, lightly hinged, bright color, trivial natural inclusion, Very Fine.....475.00
- 552 ★田 **1c Ultramarine (145).** Block of four, original gum, h.r., brilliant color, top left stamp sealed tear at left, few sensibly reinforced perf separations, bottom stamps tiny toned spot, otherwise Fine.....2,250.00
- 553 ★ **2c Red Brown (146).** Mint N.H., sharp impression, wide margins, post-office fresh, Very Fine and choice, with photocopy of 2001 P.F. certificate for pair, this being the right stamp, Scott Retail as hinged.....325.00
- 554 ★ **2c Red Brown (146).** Original gum, lightly hinged, deep shade and sharp impression, Extremely Fine Gem, with 2002 P.F. certificate.....325.00
- 555 ★ **3c Green (147).** Original gum, lightly hinged, beautifully centered, fresh color, Extremely Fine, with 1999 P.F. certificate for pair, this being the right stamp300.00
- 556 ★ **6c Carmine (148).** Part original gum, dark color, few small light diagonal creases, otherwise Extremely Fine725.00
- 557 ★ **7c Vermilion (149).** Disturbed original gum, fresh color and sharp impression, Fine, with 1998 P.F. certificate.....900.00



558

- 558 ★ **10c Brown (150).** Original gum, intense color and impression, near perfect centering within well-balanced margins

EXTREMELY FINE GEM. AN EXTREMELY RARE ORIGINAL-GUM EXAMPLE OF THE 10-CENT 1870 UNGRILLED NATIONAL BANK NOTE ISSUE.

When Robert Zoellner was very near to completing his United States collection, only three or four stamps remained on his want list. One of these was the 10c 1870 National, Scott 150, with original gum. Reflecting on twelve years of collecting, he realized that the 10c almost never appears in sound, original-gum condition with Very Fine or Extremely Fine centering. Mr. Zoellner finally accepted a well-centered example without gum. Other accomplished collectors such as Lewis Golin (our Sale 812) and Elliot Weisman (Shreves sale) were also unable to obtain Scott 150 in this grade. In searching past auction catalogues, we have located precious few examples of Scott 150 in the condition of the stamp offered here. Collectors who are unwilling to compromise on quality are well-advised to pursue this opportunity.

With 2002 P.F. certificate825.00



559

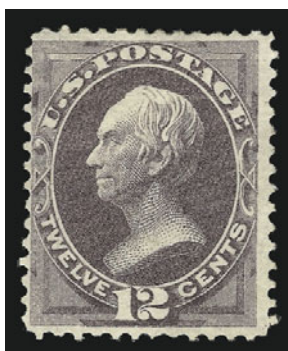

560



561

- 559 ★ **12c Dull Violet (151).** Original gum, lightly hinged, crisp proof-like impression, fresh and Very Fine, with 2002 P.S.E. certificate1,900.00
- 560 (★) **12c Dull Violet (151).** Unused (no gum), fresh and bright color, faint horizontal crease and reperfin at left not mentioned on accompanying certificate, Fine appearance, with 2000 A.P.S. certificate875.00
- 561 **12c Dull Violet (151).** Choice centering with Jumbo margins, light cancel, light soiling at top, otherwise Extremely Fine, with 2001 P.F. certificate160.00



- 562 ★田 **15c Bright Orange (152)**. Block of four, disturbed original gum, h.r., brilliant color, few reinforced perf separations, few creases, bottom stamps small tears at top, otherwise Fine, scarce multiple, with 2000 A.P.S. certificate9,500.00
- 563 **15c Bright Orange (152)**. Bright color, light circular datestamp, well-centered, Extremely Fine, with 2002 P.F. certificate.....160.00
- 564 **24c Purple (153)**. Fresh color nicely contrasted by well-struck **red NYFM** cancel, Extremely Fine, remarkably attractive, with 2002 P.F. certificate.....155.00
- 565 **30c Black (154)**. Well-centered with wide margins, rich charcoal shade, light cancel, Extremely Fine, the 30c 1870 National is extremely rare in this condition, with 2002 P.F. certificate190.00
- 566 **30c Black (154)**. Light **red NYFM** cancel, expertly reperfed at top, wide and well-balanced margins, otherwise Extremely Fine, with 2001 P.S.E. certificate.....190.00
- 567 **30c Black (154)**. Precise centering, exceptionally deep shade on bright fresh paper with long full perfs all around, light **red** target cancel, small diagonal crease at top right only visible in fluid, otherwise Extremely Fine, a stunning stamp.....240.00
- 568 ★ **1c Ultramarine (156)**. Slightly disturbed original gum described by the P.F. as "Mint N.H. with slightly disturbed original gum", bright and fresh, Very Fine, with 1999 P.F. certificate250.00
- 569 **1c Ultramarine (156)**. Beautifully centered, dark color on bright white paper, perfectly struck **blue** circle of wedges cancel, Extremely Fine, a superb stamp, with 2002 P.F. certificate for vertical pair, this being the bottom stamp4.00
- 570 **2c Brown (157)**. Original gum, lightly hinged, deep shade on fresh paper, Very Fine and choice, with 1989 and 2002 P.F. certificate375.00



- 571° ★ **3c Green (158).** Original gum, lightly hinged, rich color, well-balanced margins, Extremely Fine130.00
- 572 ★ **6c Dull Pink (159).** Original gum, lightly hinged, rich color on fresh paper, Very Fine and choice, with 2002 P.F. certificate425.00
- 573 ★ **6c Dull Pink (159).** Original gum, barest trace of hinge, choice centering, bright color, Very Fine and choice, with 2002 P.F. certificate425.00
- 574° ★ **6c Dull Pink (159).** Original gum, bright color, fresh and Very Fine425.00
- 575 ★ **6c Dull Pink (159).** Redistributed original gum, precise centering, Extremely Fine, with 2001 P.F. certificate425.00
- 576 ★ **6c Dull Pink (159).** Original gum, rich color, Fine, with 2002 P.S.E. certificate425.00



- 577 ★田 **6c Dull Pink (159).** Bottom plate no. and imprint block of twelve, slightly disturbed original gum, remarkably fresh and intact, bright color, slightly short gum at bottom
EXTREMELY FINE. A BEAUTIFUL PLATE BLOCK OF THE 1873 6-CENT CONTINENTAL BANK NOTE ISSUE.
Chapin records ten plate blocks, two of which are in panes of 50. This plate block is not listed in his census.16,000.00
- 578 ★田 **6c Dull Pink (159).** Bottom margin block of four and three horizontal pairs, one stamp with part original gum, balance with disturbed original gum, one pair with small thin at top, couple with minor soiling, otherwise Very FineNot illustrated 4,600.00
- 579 **7c Orange Vermilion (160).** Cancel expertly removed, appears unused, rich color, perfectly centered, Extremely Fine, with 2002 P.S.E. certificate80.00



580

- 580 ★ **10c Brown (161).** Original gum, lightly hinged, beautifully centered with nicely balanced margins, rich color

EXTREMELY FINE. AN EXCEPTIONAL ORIGINAL-GUM EXAMPLE OF THE 1873 10-CENT CONTINENTAL ISSUE.

With 2002 P.F. certificate700.00

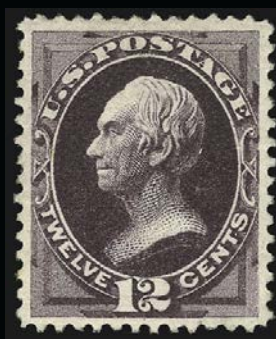

581



583



582



584



585

- 581 (★) **12c Blackish Violet (162).** Unused (regummed), deep rich color, reperfed at top, Very Fine appearance.....900.00
- 582 ★ **12c Blackish Violet (162).** Bottom sheet margin, original gum, lightly hinged, rich color, wide margins, light horizontal crease, Fine appearance, with 1984 P.F. certificate.....2,000.00
- 583 ★ **30c Gray Black (165).** Disturbed original gum, small h.r., fresh color, light corner bend and two tiny thin spots, appears Fine, the 30c 1873 Continental issue is very rare with original gum, with 2002 P.S.E. certificate2,750.00
- 584 (★) **30c Gray Black (165).** Unused (regummed), sharp impression, Very Fine.....1,275.00
- 585 **30c Gray Black (165).** Almost perfectly centered, fresh charcoal color, bold NYFM geometric fancy cancel, Extremely Fine Gem, with 2002 P.F. certificate.....100.00



586

586° ★田 **90c Rose Carmine (166)**. Block of four, original gum, lightly hinged, brilliant color, choice centering with wide margins

VERY FINE-EXTREMELY FINE. A BEAUTIFUL AND RARE ORIGINAL-GUM BLOCK OF THE 1873 90-CENT CONTINENTAL BANK NOTE ISSUE.

With 1997 P.F. certificate.....12,000.00



587



588

587 (★) **90c Rose Carmine (166)**. Unused (regummed), wide margins, reperfed at right, otherwise Very Fine1,250.00

588 **90c Rose Carmine (166)**. Near perfect centering with exceptionally wide margins, rich color, light circle of "V"s cancel, tiny repair at top right, otherwise Extremely Fine, a huge stamp, with 2002 P.F. certificate250.00

CONTINENTAL BANK NOTE COMPANY SPECIAL PRINTING

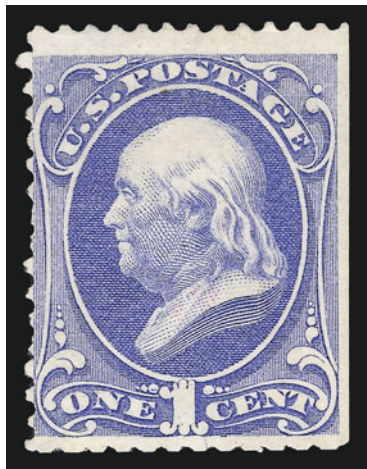

589

- 589 ★ **1c Ultramarine, Special Printing (167).** Without gum as issued, rich color and sharp proof-like impression, scissors-separated as almost always leaving perfs mostly intact on three sides, few short perfs at left, light red ink mark on back barely shows thru

A FINE EXAMPLE OF THE RARE ONE-CENT 1875 CONTINENTAL SPECIAL PRINTING.

Approximately 35-40 are believed to exist. Signed in pencil. With 1996 P.F. certificate.12,500.00

- 590 ★ **2c Dark Brown, Special Printing (168).** Without gum as issued, full perforations all around, rich color, centered to bottom right

A FINE EXAMPLE OF THE RARE 2-CENT DARK BROWN 1875 CONTINENTAL SPECIAL PRINTING.

With 1981 P.F. certificate.....5,750.00



590

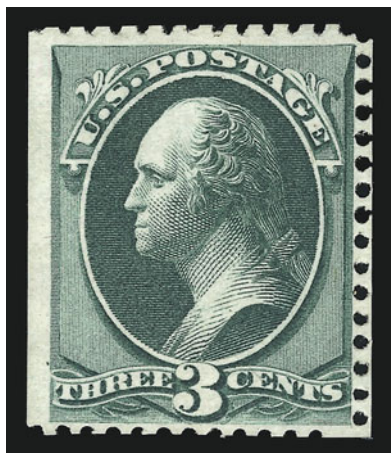

591

- 591 ★ **3c Blue Green, Special Printing (169).** Without gum as issued, full perfs on three sides, rich color and detailed impression

A FINE EXAMPLE OF THE RARE 3-CENT 1875 CONTINENTAL SPECIAL PRINTING. LESS THAN 40 ARE KNOWN.

With 1982 and 1990 P.F. and 1991 P.S.E. certificates.15,000.00

- 592 ★ **7c Reddish Vermilion, Special Printing (171).** Without gum as issued, scissors-separated on two sides, bright color, central thin spot

A FINE EXAMPLE OF THE SCARCE 7-CENT 1875 CONTINENTAL SPECIAL PRINTING.

Approximately 50 are known. With 1976 P.F. certificate3,250.00



592

- 593 ★ **10c Pale Brown, Special Printing (172).** Without gum as issued, full perfs on three sides incl. enormous margin at right, bright color, few pulled perfs at top

VERY FINE APPEARING EXAMPLE OF THE 10-CENT 1875 CONTINENTAL SPECIAL PRINTING. LESS THAN 40 ARE BELIEVED TO EXIST.

With 1987 P.F. certificate.....14,500.00



593

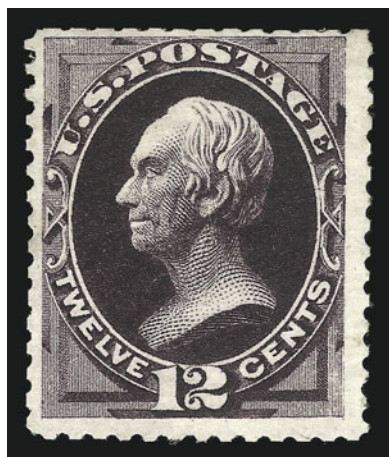

594

- 594 ★ **12c Dark Violet, Special Printing (173).** Without gum as issued, almost full perforations on all sides, incredibly deep shade and proof-like impression, small thin spot at top

FINE APPEARANCE. AN ATTRACTIVE EXAMPLE OF THE SCARCE 12-CENT 1875 CONTINENTAL SPECIAL PRINTING.

Approximately 60 are known. With 1996 A.P.S. certificate.....4,750.00

- 595 ★ **15c Bright Orange, Special Printing (174).** Without gum as issued, full perforations on all sides, brilliant color on bright paper, centered to right, faint horizontal crease at bottom

A FINE APPEARING EXAMPLE OF THE 15-CENT 1875 CONTINENTAL SPECIAL PRINTING. VERY FEW ARE KNOWN WITH ALL PERFS INTACT.

Our Levi records of Scott 174 contain fewer than 40 examples, two-thirds of which have perfs trimmed off on one or more sides.

Blue "S.S. & C. Co." backstamp. With 1986 P.F. certificate14,500.00

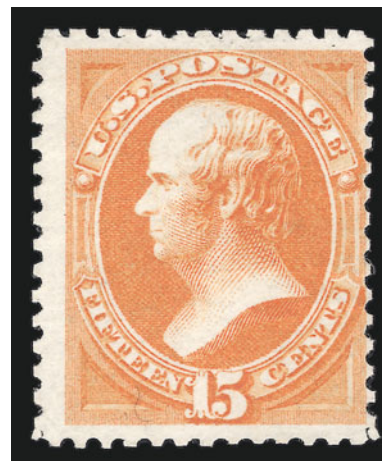

595

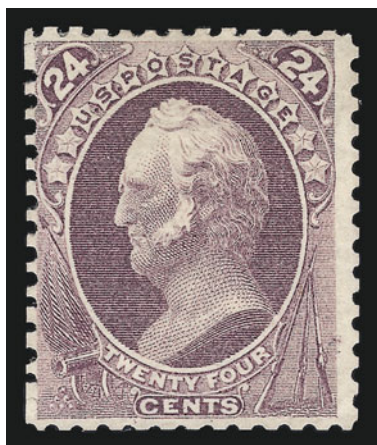

596

- 596 ★ **24c Dull Purple, Special Printing (175).** Without gum as issued, full perforations all around, fresh color
A FINE EXAMPLE OF THE 24-CENT 1875 CONTINENTAL SPECIAL PRINTING.
With 1966 P.F. certificate.....3,250.00

- 597 ★ **30c Greenish Black, Special Printing (176).** Without gum as issued, full perfs on three sides, natural s.e. at left with part arrow at bottom, slight creasing at top not mentioned on accompanying certificate, small stain spot at left
VERY FINE APPEARING EXAMPLE OF THE 30-CENT 1875 CONTINENTAL SPECIAL PRINTING. APPROXIMATELY 40 ARE BELIEVED TO EXIST.
With 1994 P.F. certificate..... 12,000.00

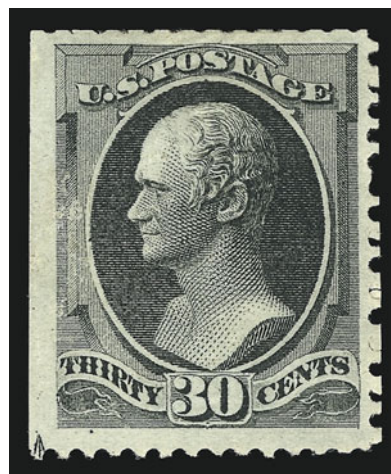

597



598

- 598 ★ **90c Violet Carmine, Special Printing (177).** Without gum as issued, scissors-separated but with intact perfs on two sides, bright shade, small corner crease at top right
FINE APPEARING EXAMPLE OF THE RARE 90-CENT 1875 CONTINENTAL SPECIAL PRINTING. APPROXIMATELY 40 ARE BELIEVED TO EXIST.
With 1948 P.F. certificate14,000.00



- 599 ★ **2c Vermilion (178)**. Part original gum, brilliant color, Very Fine, with 1987 P.F. certificate 400.00
- 600 (★) **2c Vermilion (178)**. Unused (regummed), vivid color on bright fresh paper, wide margins, Very Fine and choice, with 2002 P.F. certificate.....175.00
- 601 ★ **5c Blue (179)**. Original gum, lightly hinged, deep shade, Very Fine and choice, with 2002 P.F. certificate.....575.00
- 602 ★ **5c Blue (179)**. Large part original gum, fresh and bright color, Very Fine.....575.00
- 603 ★ **5c Blue, With Grill (179c)**. Original gum, clearly-defined grill, rich color and proof-like impression, light horizontal crease at top, small corner crease at bottom left, otherwise Very Fine, with 1997 P.F. certificate.....3,000.00
- 604 ★★ **1c Dark Ultramarine (182)**. **Mint N.H.**, deep color and sharp impression, Very Fine and choice, with 2001 P.S.E. and 2002 P.F. certificates, Scott Retail as hinged.....300.00
- 605 ★ **1c Dark Ultramarine (182)**. Original gum, trace of hinge, intense color on bright paper, Very Fine and choice, with 2001 P.F. certificate.....300.00
- 606 ★ **1c Dark Ultramarine (182)**. Original gum, barest trace of hinging (appears Mint N.H.), intense shade and impression on bright paper, fresh and Very Fine, with 2000 P.F. certificate.....300.00
- 607 ★★ **2c Vermilion (183)**. **Mint N.H.**, intense color on bright white paper, post-office fresh and Extremely Fine, a beautiful stamp, with 2002 P.S.E. certificate, Scott Retail as hinged.....130.00
- 608°★★ **2c Vermilion (183)**. **Mint N.H.**, brilliant color, wide margins at sides, Very Fine and choice, with 1999 P.F. certificate, Scott Retail as hinged.....130.00
- 609 ★★ **2c Vermilion (183)**. **Mint N.H.**, well-centered on fresh paper, Extremely Fine, with 2002 P.S.E. certificate, Scott Retail as hinged.....130.00
- 610 ★★ **3c Green (184)**. **Mint N.H.**, intense color and sharp proof-like impression on bright white paper, beautiful centering, Extremely Fine, with 2002 P.S.E. certificate, Scott Retail as hinged.....100.00



- 611 ★ **3c Green (184).** Original gum, lightly hinged, well-centered with wide margins, Extremely Fine, with 2002 P.F. certificate100.00
- 612 ★田 **3c Green (184).** Block of four, original gum, top stamps h.r., bottom stamps lightly hinged, deep rich color, few trivial perf separations, Fine450.00
- 613°★ **5c Blue (185).** Original gum, lightly hinged, deep rich color, Very Fine and choice, with 1999 P.F. certificate.....500.00

- 614 ★ **6c Dull Pink (186 var).** Original gum, lightly hinged, beautifully centered with wide margins at sides on fresh paper with long full perfs all around

EXTREMELY FINE. A BEAUTIFUL EXAMPLE OF THE ELUSIVE DULL PINK SHADE OF THE 1879 6-CENT AMERICAN BANK NOTE ISSUE.

With 2002 P.F. certificate1,000.00



614



615

- 615 ★ **6c Pink (186).** Original gum, lightly hinged, beautifully centered
- EXTREMELY FINE. A SCARCE STAMP IN CHOICE ORIGINAL-GUM CONDITION.
- With 2002 P.F. certificate.....1,000.00

- 616°★ **6c Pink (186).** Original gum, small h.r., brilliant color, fresh and Fine1,000.00
- 617°(★) **10c Brown, Without Secret Mark (187).** Unused (no gum), deep rich color and proof-like impression, Very Fine and choice, with 1986 P.F. certificate.....1,200.00



618

618° ★ 田 **10c Brown, Without Secret Mark, Double Paper (187 var).** Block of four, choice centering, deep rich color and proof-like impression, double paper demonstrated on bottom right stamp, top right stamp small corner crease at top right

EXTREMELY FINE. AN EXTREMELY RARE ORIGINAL-GUM BLOCK OF THE 10-CENT 1879 AMERICAN BANK NOTE STAMP WITHOUT SECRET MARK. THIS BLOCK OF THE DOUBLE PAPER VARIETY IS POSSIBLY UNIQUE.

Brookman states that "blocks of the Type I are extremely rare." He also does not list the double paper variety. With 1997 P.F. certificate. The double paper variety is unlisted in Scott. Scott Retail as normal block is \$12,500.00.E. 15,000-20,000

619 ★ **10c Brown, With Secret Mark (188).** Original gum, barest trace of hinge, beautifully centered, rich color
EXTREMELY FINE. AN OUTSTANDING ORIGINAL-GUM EXAMPLE OF THE 1879 10-CENT AMERICAN BANK NOTE PRINTING WITH SECRET MARK IN EXCEPTIONAL CONDITION.

The 10c stamps from the American Bank Note printing (Scott Nos. 187 and 188) are notably scarce with such choice centering. The example offered here, with wide margins on all four sides, is a true condition rarity.

With 2001 P.F. certificate1,900.00



619



620



621



622



623



624

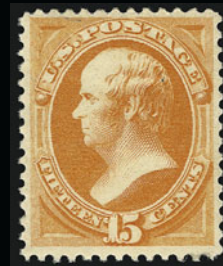

625



626



627



629



631



628

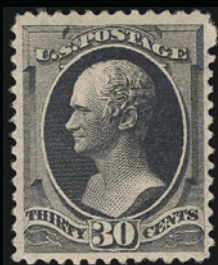

632



635



636



637

- 620 (★) **10c Brown, With Secret Mark (188).** Unused (no gum), rich color and proof-like impression, fresh and Very Fine, small purple backstamp, with 1990 P.F. certificate.....875.00
- 621 ★★ **15c Red Orange (189). Mint N.H.** with right sheet margin, wide margins, rich color, Very Fine and choice, Scott Retail as hinged350.00
- 622 ★★ **15c Red Orange (189). Mint N.H.** with sheet margin at right, fresh color, wide margins, Very Fine and choice, Scott Retail as hinged350.00
- 623 ★★ **15c Red Orange (189). Mint N.H.** with sheet margin at right, Jumbo margins, Very Fine and choice, Scott Retail as hinged350.00
- 624 ★★ **15c Red Orange (189). Mint N.H.,** Vivid color, Very Fine and choice, Scott Retail as hinged350.00
- 625 ★ **15c Red Orange (189).** Original gum, lightly hinged, brilliant color, fresh and Very Fine350.00
- 626 ★★田 **15c Red Orange (189). Mint N.H.** block of four, bright and fresh, Fine-Very Fine, Scott Retail as hinged.....1,750.00
- 627 ★★田 **15c Red Orange (189). Mint N.H.** block of four with right sheet margin, rich color, few trivial natural inclusions, Fine-Very Fine, Scott Retail as hinged1,750.00
- 628 ★★田 **15c Red Orange (189). Mint N.H.** block of four, rich color, few trivial natural inclusions, Fine, Scott Retail as hinged.....1,750.00
- 629 ★田 **15c Red Orange (189).** Top right corner margin block of six, top right stamp lightly hinged, **five stamps Mint N.H.,** deep shade, fresh and Fine-Very Fine2,475.00

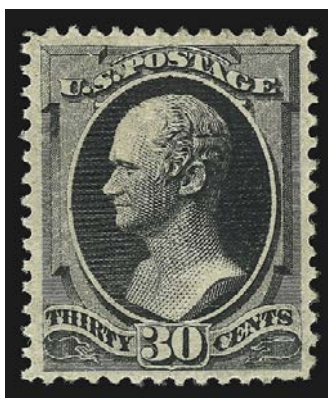

630



633



634

- 630°★ **30c Full Black (190).** Original gum, lightly hinged, deep rich color, perfectly centered with even margins
EXTREMELY FINE. A GORGEOUS ORIGINAL-GUM EXAMPLE OF THE 1879 30-CENT AMERICAN ISSUE.
With 2002 P.F. certificate1,100.00
- 631 ★ **30c Full Black (190).** Original gum, lightly hinged, intense shade and impression, Very Fine and choice, with 1991 P.F. certificate.....1,100.00
- 632°★ **30c Full Black (190).** Original gum, intense shade, light horizontal crease not mentioned on accompanying certificate, otherwise Very Fine, with 1997 P.F. certificate.....1,100.00
- 633°★ **90c Rose (191 var).** Original gum, lightly hinged, bright color
VERY FINE AND FRESH EXAMPLE OF THE 90-CENT ROSE SHADE OF THE 1879 AMERICAN BANK NOTE ISSUE.
With 1984 P.F. certificate2,250.00
- 634°★ **90c Carmine (191).** Original gum, lightly hinged, rich color on fresh paper
VERY FINE AND CHOICE 1879 90-CENT AMERICAN BANK NOTE ISSUE WITH ORIGINAL GUM.
With 2002 P.S.E. certificate.....2,250.00
- 635 ★ **90c Carmine (191).** Slightly disturbed original gum, bright color, small sealed tear at left, otherwise Fine.....2,250.00
- 636 (★) **90c Carmine (191).** Unused (no gum), rich color, small shallow thin, appears Very Fine .
.....1,050.00
- 637 **90c Carmine (191).** Brilliant color, bold registered cancel, fresh and Fine275.00



638

- 638 ★★ **90c Carmine, Imperforate (191b).** Mint N.H. horizontal pair, large margins all around, rich color

EXTREMELY FINE AND RARE MINT NEVER-HINGED PAIR OF THE IMPERFORATE 90-CENT 1879 AMERICAN BANK NOTE ISSUE.

With 1997 P.F. certificate for block, Scott Retail as hinged.....2,500.00

AMERICAN BANK NOTE COMPANY SPECIAL PRINTING

- 639 ★ **2c Black Brown, Special Printing (193).** Without gum as issued, few thin spots

FINE APPEARING EXAMPLE OF THE 2-CENT BLACK BROWN 1880 AMERICAN SPECIAL PRINTING.

Approximately 55 examples are known to exist. With 1948 P.F. certificate.....15,000.00



639

- 640 ★ **7c Scarlet Vermilion, Special Printing (196).** Without gum as issued, brilliant color, few small thin spots not mentioned on accompanying certificate

FINE APPEARANCE. A HANDSOME EXAMPLE OF THE 7-CENT 1880 AMERICAN SPECIAL PRINTING.

With 1956 P.F. certificate.....4,500.00

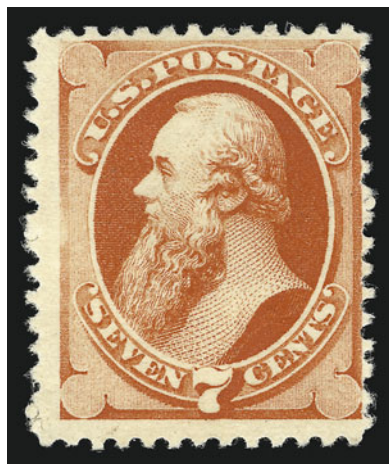

640

- 641 ★ **12c Blackish Purple, Special Printing (198).** Without gum as issued, intense color and impression, tiny thin spot

VERY FINE APPEARING EXAMPLE OF THE 12-CENT 1880 AMERICAN SPECIAL PRINTING.

With 1989 P.F. certificate.....8,000.00

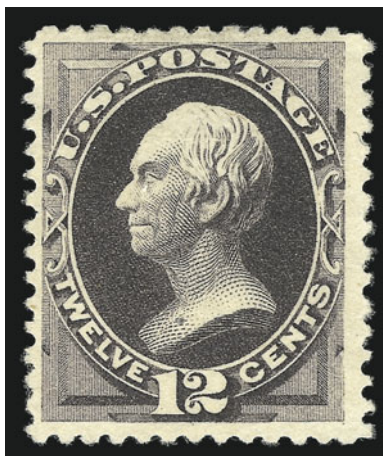

641

- 642 ★ **15c Orange, Special Printing (199).** Without gum as issued, vibrant color, small closed tear at top

VERY FINE APPEARING EXAMPLE OF THE RARE 15-CENT 1880 AMERICAN SPECIAL PRINTING. PROBABLY FEWER THAN 30 EXIST.

With 1994 P.F. certificate.....27,500.00

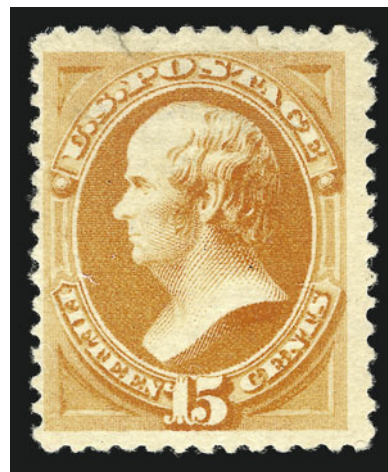

642

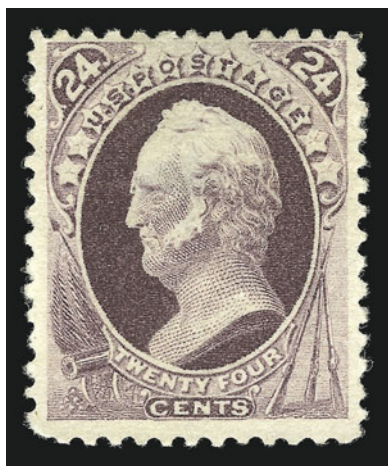

643

- 643 ★ **24c Dark Violet, Special Printing (200).** Without gum as issued, fresh and bright color, detailed impression, thin spot at top

FINE APPEARANCE. APPROXIMATELY 75 EXAMPLES ARE KNOWN OF THE 24-CENT 1880 AMERICAN SPECIAL PRINTING.

With 1971 A.P.S. certificate7,500.00

- 644 ★ **30c Greenish Black, Special Printing (201).** Without gum as issued, bright shade, two thin spots at left

FINE APPEARANCE. LESS THAN 40 EXAMPLES OF THE 30-CENT 1880 AMERICAN SPECIAL PRINTING ARE BELIEVED TO EXIST.

With 1966 P.F. certificate18,000.00

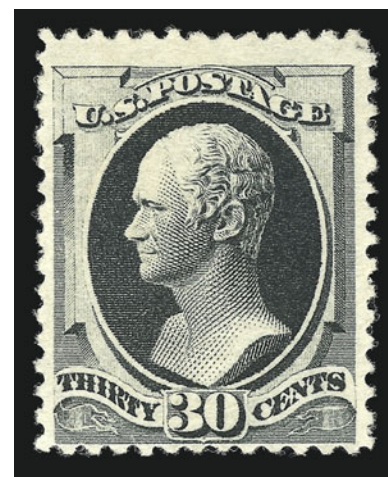

644



645

- 645 ★ **90c Dull Carmine, Special Printing (202).** Without gum as issued, fresh color, small thin spot at top, small repair

FINE APPEARANCE. A RARE EXAMPLE OF THE 90-CENT 1880 AMERICAN SPECIAL PRINTING. LESS THAN 40 ARE BELIEVED TO EXIST.

With 1996 P.F. certificate.....25,000.00



646

- 646 ★ **2c Pale Red Brown, Special Printing (211B).** Original gum, lightly hinged, rich color, small backstamp does not show thru, Fine, with 1984 P.F. certificate.....450.00

- 647° ★ **2c Pale Red Brown, Special Printing, Imperforate Between (211Bc).** Horizontal pair, barest trace of hinge (if at all), rich color, precise centering

EXTREMELY FINE. AN EXCEPTIONAL EXAMPLE OF THE IMPERFORATE-BETWEEN HORIZONTAL PAIR OF THE 2-CENT 1883 SPECIAL PRINTING.

With 2002 P.F. certificate.....
.....1,900.00



647

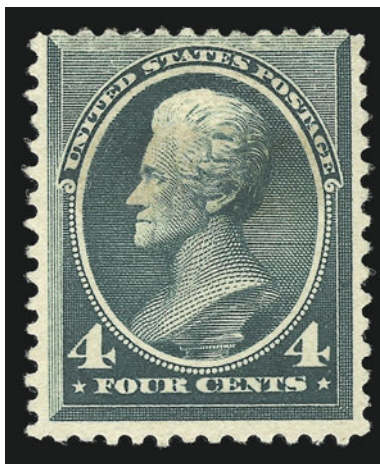

648

- 648 ★ **4c Deep Blue Green, Special Printing (211D).** Without gum as issued, rich color and proof-like impression, small thin spot, light stain at top

FINE CENTERING AND A VERY RARE EXAMPLE OF THE 4-CENT 1883 AMERICAN SPECIAL PRINTING.

Our census of the 4c 1883 Special Printing published in the Zoellner catalogue and updated on our website at: <http://www.siegelauctions.com/enc/census/211D/211D.htm> contains 26 stamps offered as No. 211D, of which 25 have been certified by The Philatelic Foundation. Post Office Department records indicate that only 26 were sold.

Census No. 211D-UNC-10. Signed Luff. With 1965 P.F. certificate35,000.00



- 649 ★ 5c Yellow Brown (205). Original gum, h.r., sharp proof-like impression, almost perfectly centered, Extremely Fine300.00
- 650 ★ 5c Yellow Brown (205). Original gum, rich color, choice centering, tiny thin speck, Extremely Fine appearance300.00
- 651 ★田 5c Yellow Brown (205). Block of four, original gum, bright shade and crisp impression, fresh and Fine1,300.00
- 652 ★田 5c Yellow Brown, 3c Vermilion, 4c Carmine (205, 214, 215). Blocks of four, 3c bottom pair Mint N.H., others original gum, h.r., 4c with paper h.r. and small faults, otherwise Fine-Very Fine blocks, Scott Retail as hinged(Photo Ex) 2,650.00
- 653 ★田 1c Gray Blue (206). Block of four, original gum, single h.r. at center, brilliant color, Very Fine and choice375.00
- 654 ★ 3c Blue Green (207). Original gum, lightly hinged, choice centering with extra wide margins at top and bottom, Extremely Fine, with 2001 P.F. certificate85.00
- 655 ★ 3c Blue Green, Douglas Patent Punch (207 var). Sheet margin at left, bright color, original gum, rich color, fresh and Fine, the 3c is scarce as only approximately 10,000 were printed210.00
- 656 ★ 6c Rose (208). Original gum, lightly hinged, fresh color on bright paper, Very Fine and choice, scarcer than its Red Brown counterpart and undercatalogued in Scott, with 2002 P.F. certificate550.00



- 657 ★ **6c Rose (208)**. Original gum, lightly hinged, brilliant color, fresh and Very Fine...550.00
- 658 (★) **6c Deep Brown Red (208a)**. Unused (no gum), deep shade on fresh paper, Very Fine and choice, with 2002 P.F. certificate200.00
- 659 ★田 **6c Deep Brown Red (208a)**. Block of four, deep rich color on bright paper, original gum, bottom stamps Mint N.H., fresh and Fine-Very Fine block, Scott Retail without Mint N.H. premium2,500.00
- 660 ★★ **10c Brown (209)**. Mint N.H., beautifully centered with wide even margins, rich color on post-office fresh paper, Extremely Fine Gem, an exceptional stamp in superb condition, with 2002 P.F. certificate.....400.00
- 661 ★★ **10c Brown (209)**. Mint N.H. with "M" at top, fresh color, well-centered, natural gum wrinkle at top, Very Fine, with 2002 P.S.E. certificate400.00
- 662 (★) **10c Black Brown (209b)**. Unused (no gum), choice centering, remarkably fresh and Extremely Fine, with 2002 P.F. certificate400.00
- 663 ★★ **2c Red Brown (210)**. Mint N.H., rich color, post-office fresh and Extremely Fine, with 2002 P.S.E. certificate115.00
- 664 ★★田 **2c Red Brown (210)**. Mint N.H. block of four, rich color and detailed impression, Very Fine and choice, Scott Retail as singles460.00
- 665 ★★ **4c Blue Green (211)**. Mint N.H., deep shade and sharp impression, fresh and Very Fine, with 2002 P.S.E. certificate675.00
- 666 ★ **4c Blue Green (211)**. Original gum, trace of hinging, dark color, fresh and Fine...300.00



667



668



669

- 667 ★★ **1c Ultramarine (212).** Mint N.H., perfectly centered with even margins, post-office fresh and Extremely Fine, with 2002 P.S.E. certificate250.00
- 668 ★★ **1c Ultramarine (212).** Mint N.H., intense color on brilliant paper, wide margins at sides, Extremely Fine, a stunning stamp, with 2002 P.F. certificate250.00
- 669 ★ **1c Ultramarine (212).** Original gum, barely hinged, Jumbo margins, Extremely Fine Gem110.00



670

- 670 **1c Ultramarine, Imperforate (212a).** Horizontal strip of three, large to huge margins all around, tied by neat "Hoboken N.J. Mar. 25, 1890" duplex cancels on small piece, some slight toning affects bottom of left pair, otherwise Extremely Fine, exceedingly scarce imperforate used strip of three, ex Eagle, Floyd, with 1998 P.F. certificate E. 2,000-3,000

- 671 ★田 **1c Ultramarine, 2c Green (212, 213).** Blocks of four, original gum, first barely hinged, second lightly hinged, fresh and bright colors, Very Fine and choice(Photo Ex) 730.00



671EX



672

- 672 **2c Green, Imperforate (213a).** Horizontal pair, large margins all around, cancelled by two neat strikes of “52” **duplex cancels**, rich color
VERY FINE AND CHOICE. VERY FEW USED PAIRS OF THE 2-CENT GREEN IMPERFORATE ARE RECORDED.

Any used examples of the imperforates on stamp paper should be considered extremely scarce. Ex Floyd. With 1993 P.F. certificateE. 2,000-3,000

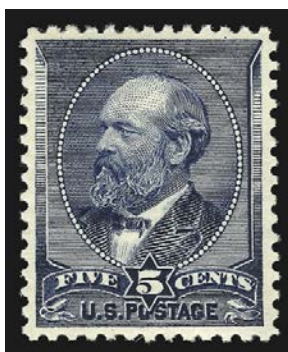

673



674

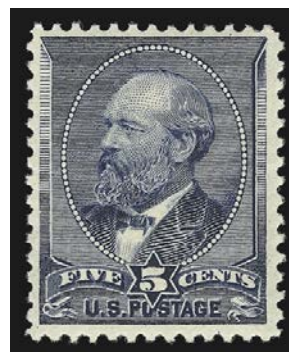

675

- 673 ★★ **5c Indigo (216).** Mint N.H., brilliant color on bright paper, perfectly centered, Extremely Fine Gem, a superb stamp, with 1991 P.F. certificate.....625.00
674 ★ **5c Indigo (216).** Original gum, described by the P.F. as previously hinged, but the gum appears pristine, deep rich color, precise centering, Extremely Fine, with 1999 P.F. certificate250.00
675 ★★ **5c Indigo (216).** Mint N.H., crisp impression, Fine and choice625.00

- 676 ★★ **30c Orange Brown (217).** Mint N.H. with sheet margin at right, bright shade and detailed impression, Very Fine and choice1,200.00

676





677

- 677 **30c Orange Brown (217).** Well-centered with wide margins, long full perfs all around, light New York registry oval cancel, Extremely Fine, a superb stamp, with 2002 P.F. certificate.....110.00

- 678 ★★ **90c Purple (218).** Mint N.H., deep rich color, choice centering with well-proportioned margins

EXTREMELY FINE. A BEAUTIFUL MINT NEVER-HINGED EXAMPLE OF THE 90-CENT 1888 AMERICAN BANK NOTE PRINTING.

New Scott Retail as Mint N.H.3,250.00



678



679

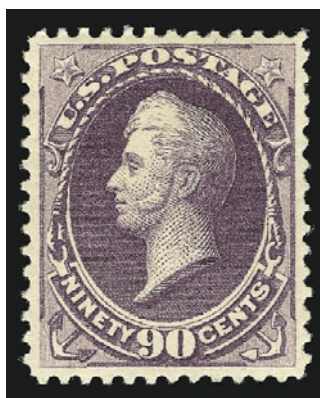

680



681

- 679 ★ **90c Purple (218).** Original gum, lightly hinged, deep shade and detailed impression, reperfed at left, otherwise Very Fine, with 2002 P.F. certificate.....1,300.00
- 680 ★ **90c Purple (218).** Original gum, lightly hinged, precise centering with even margins, beautiful deep shade and crisp impression, Extremely Fine, with 2001 P.F. certificate1,300.00
- 681 **90c Purple (218).** Beautifully centered with exceptionally wide margins, light New York oval cancels, Extremely Fine, with 2002 P.F. certificate.....250.00



683EX



684EX



685



686EX



687



688



689



690



692



694



695



691



693



699



696



697



698

1890-93 SMALL BANK NOTE ISSUE



682EX

- 682 ★★ **1c-90c 1890-93 Issue, Imperforate (219a-229a).** Complete set of **Mint N.H.** horizontal pairs, large to huge margins all around, fresh and bright colors
EXTREMELY FINE. A SUPERB COMPLETE SET OF MINT NEVER-HINGED IMPERFORATE PAIRS OF THE 1890-93 SMALL BANK NOTE ISSUE.
Ex Floyd. Each with 1993 P.F. certificate.(Photo Ex) 6,900.00
- 683 ★ **1c-5c 1890 Issue, Imperforate (219c-223b).** Horizontal pairs, original gum, lightly hinged, ample to large margins, fresh colors, Fine-Very Fine group, the 1c with 1992 P.F. certificate.(Photo Ex) 1,225.00
- 684 ★ **1c-4c 1890 Issue, Imperforate (219c/222a).** Horizontal pairs of each, incl. two of 1c, Lake unused (no gum), others original gum, lightly hinged, ample to large margins (the Lake shade bottom sheet margin), fresh and Very Fine group(Photo Ex) 1,175.00
- 685 ★★田 **1c Dull Blue (219).** Mint N.H. block of four, crisp impression on bright paper, Very Fine and choice, one stamp faint pencil notation on gum, Scott Retail as singles.....230.00
- 686 ★田 **1c-3c 1890 Issue (219, 220, 221).** Blocks of four, original gum, lightly hinged, fresh and Very Fine-Extremely Fine(Photo Ex) 555.00
- 687 ★★ **2c Lake (219D).** Mint N.H., brilliant color, wide margins, Extremely Fine Gem, with 1985 P.F. certificate.....525.00
- 688 ★★ **2c Lake (219D).** Mint N.H., deep shade on bright white paper, Very Fine and choice, with 2002 P.F. certificate.....525.00
- 689 ★ **2c Lake (219D).** Original gum, deep rich color, Jumbo margins, Extremely Fine...250.00
- 690 ★ **2c Lake (219D).** Original gum, h.r., intense shade, almost perfectly centered, Extremely Fine.....250.00
- 691 (★)田 **2c Lake, Imperforate (219De).** Left margin block of 24 with imprint, unused (no gum), large margins all around, Very Fine1,200.00
- 692 ★★ **2c Carmine (220).** With selvage at top, stamp Mint N.H., bright shade, wide margins, Extremely Fine47.00
- 693 ★田 **2c Carmine, Cap on Left "2" (220a).** Block of four, each stamp shows the variety, original gum, barely hinged, bright shade, fresh and Very Fine-Extremely Fine550.00
- 694 ★★ **3c Purple (221).** Mint N.H., deep rich color, enormous margins, Extremely Fine Gem, a huge stamp, with 1987 P.F. certificate170.00
- 695 ★★ **3c Purple (221).** Mint N.H., rich color and detailed impression, Very Fine and choice....170.00
- 696 ★★田 **4c Dark Brown (222).** Mint N.H. block of four, deep rich color and proof-like impression, single toned perf tip at bottom left, otherwise Very Fine, Scott Retail as Mint N.H. singles760.00
- 697 ★★ **5c Chocolate (223).** Mint N.H., fresh color, wide margins, Extremely Fine Gem....170.00
- 698 ★★ **5c Chocolate (223).** Mint N.H., perfectly centered, rich color, Extremely Fine, with 1991 P.F. certificate.....170.00
- 699 ★田 **5c Chocolate (223).** Block of four, original gum, lightly hinged, rich color, choice centering, Very Fine-Extremely Fine.....350.00



700



701



702

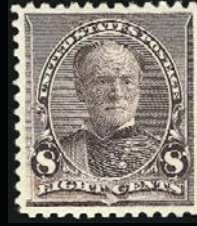

703



704



705



706



707



708



709



710



711



712



713



714



715



716



718



719

- 700 ★田 **5c Chocolate, Imperforate (223a).** Top margin block of four, top pair Mint N.H., bottom pair lightly hinged, large margins, dark shade, faint toning in margin far from stamps, Extremely Fine550.00
- 701 ★★ **6c Brown Red (224).** Mint N.H., beautifully centered, fresh color, Extremely Fine, with 2002 P.F. certificate.....180.00
- 702 ★田 **6c Brown Red (224).** Block of four, three stamps Mint N.H., top right stamp barest trace of hinge, pretty shade, fresh and Extremely Fine, Scott Retail as singles.....625.00
- 703 ★★ **8c Lilac (225).** Mint N.H., perfectly centered, post-office fresh, Extremely Fine, with 2002 P.S.E. certificate130.00
- 704 ★★ **8c Lilac (225).** Mint N.H., sharp impression on bright paper, Very Fine and choice, with photocopy of 2001 P.F. certificate for block of four, this being the top right stamp 130.00
- 705 ★★ **8c Lilac (225).** Mint N.H., rich color, light natural vertical gum bend, Very Fine and choice, with 2002 P.S.E. certificate130.00
- 706 ★★田 **8c Lilac (225).** Mint N.H. right margin block of four, fresh color and crisp impression, Very Fine and choice, Scott Retail as Mint N.H. singles.....520.00
- 707 ★田 **10c Green (226).** Block of four, original gum, few adherences on gum, rich color, choice centering, Extremely Fine, Scott Retail as singles760.00
- 708 ★ **10c Green, Imperforate (226a).** Horizontal pair, original gum, lightly hinged, ample to large margins, deep color, Very Fine, with 1987 P.F. certificate for block of four ..400.00
- 709 ★ **10c Green, Imperforate (226a).** Right margin horizontal pair with “PMG” initials in margin, original gum, barest faint trace of hinge, large margins all around, Extremely Fine and choice, with 1990 P.F. certificate for block showing approval date of “2/8/90” ... 400.00
- 710 ★★ **10c Green, Imperforate (226a).** Mint N.H. horizontal strip of three, large margins, bright color, fresh and Extremely Fine, with 1989 P.F. certificate.....600.00
- 711 ★★ **15c Indigo (227).** Mint N.H., intense color on post-office fresh paper, beautifully centered, Extremely Fine, an outstanding stamp, with 2000 P.F. certificate.....525.00
- 712 ★ **15c Indigo, Imperforate (227a).** Horizontal pair, original gum, lightly hinged, large margins, rich color, Extremely Fine, with 1993 P.F. certificate.....750.00
- 713 ★★田 **15c Indigo, Imperforate (227a).** Mint N.H. top margin block of four with imprint, large margins, horizontal crease affects top pair, otherwise Very Fine and rare block ..1,500.00
- 714 ★★ **30c Black (228).** Mint N.H., rich color and detailed impression on post-office fresh paper, Very Fine, with 2002 P.F. certificate.....850.00
- 715 ★田 **30c Black (228).** Block of four, original gum, small h.r. incl. few perfs expertly reinforced, proof-like impression, Very Fine and choice1,700.00
- 716 田 **30c Black (228).** Block of six, choice centering, intense shade, neat oval cancels, Very Fine-Extremely Fine235.00

- 717 ★ **30c Black, Imperforate (228a).** Horizontal pair, original gum, lightly hinged, large margins, intense shade, Extremely Fine Gem, with 1992 P.F. certificate.....1,350.00



717

- 718 ★ **90c Orange (229).** Barest trace of hinge at bottom, radiant color, Very Fine, with 2002 P.F. certificate.....600.00
- 719 ★田 **90c Orange (229).** Bottom right corner margin block of four, bottom stamps Mint N.H., top stamps original gum, brilliant color, light natural gum bend at bottom, Very Fine and choice, Scott Retail as singles3,800.00

END OF SECOND SESSION



721



722



723



724



725



726



727EX



728



729



730



731



732



733



734



735



736



737

THIRD SESSION (LOTS 720-951)
WEDNESDAY, DECEMBER 18, 2002, AT 10:30 A.M.

COLUMBIAN ISSUE

720	1c, 3c Columbian (230, 232). Each with bold U.S. Postal Agency Shanghai duplex cancels, 3c tied on piece, 1c small faults invisible on face, Very Fine strikes, 1c ex Stollnitz <i>Not illustrated</i> E. 100-150
721 ★★	2c Columbian (231). Mint N.H., bright color and proof-like impression, Extremely Fine Gem, a gorgeous stamp, with photocopy of 2002 P.F. certificate for strip of three, this being the left stamp42.00
722 ★★	3c Columbian (232). Mint N.H., wide and well-balanced margins, crisp impression on bright paper, Extremely Fine Gem, with 1992 P.F. certificate120.00
723 ★★	3c Columbian (232). Mint N.H., wide margins, bright color, Extremely Fine, with 1992 P.F. certificate.....120.00
724 ★★	3c Columbian (232). Mint N.H., brilliant color on bright paper, almost perfectly centered, Extremely Fine120.00
725 ★	4c Columbian (233). Left margin single, original gum, lightly hinged, remarkably well-centered with wide margins, Extremely Fine Gem, with 1998 P.F. certificate87.00
726 ★★	4c Columbian (233). Mint N.H., rich color, wide margins, Very Fine and choice...175.00
727 ★★	4c Columbian (233). Mint N.H. block of four and three singles, fresh and Very Fine, Scott Retail as Mint N.H. singles..... (Photo Ex) 1,225.00
728 ★★	5c Columbian (234). Mint N.H., rich color, near perfect centering, Extremely Fine Gem, with 2002 P.F. certificate.....190.00
729 ★★	5c Columbian (234). Mint N.H., rich color, well-balanced margins, Extremely Fine, with 1992 P.F. certificate.....190.00
730 ★★	5c Columbian (234). Mint N.H., detailed impression, choice centering, Extremely Fine, with 1992 P.F. certificate.....190.00
731 ★★	5c Columbian (234). Mint N.H., rich color, fresh and Very Fine, with 1992 P.F. certificate190.00
732 ★	5c Columbian (234). Slightly mount-glazed original gum, enormous margins all around, rich color, Extremely Fine95.00
733 ★★	6c Columbian (235). Mint N.H., fresh color and sharp impression, perfectly centered, Extremely Fine, with 2002 P.F. certificate170.00
734 ★	6c Columbian (235). Original gum, lightly hinged, deep rich color, outstanding centering, Extremely Fine.....85.00
735 ★★	10c Columbian (237). Mint N.H., almost perfectly centered, proof-like impression, Extremely Fine Gem, with 2002 P.S.E. certificate for block of three, this being the top left stamp280.00
736 ★★	10c Columbian (237). Mint N.H., beautifully centered, post-office fresh and Extremely Fine, with 2002 P.S.E. certificate for block of three, this being the top right stamp 280.00
737 ★★	10c Columbian (237). Mint N.H., deep rich color and proof-like impression, Extremely Fine, with 2001 P.F. certificate.....280.00



- 738 ★★ **10c Columbian (237).** Mint N.H., fresh color, precise centering, Extremely Fine, with 2002 P.S.E. certificate280.00
- 739 ★ **10c Columbian (237).** Bottom plate no. and imprint strip of three, center stamp lightly hinged, others Mint N.H., crisp impression, choice centering, Extremely Fine, Scott Retail as singles.....700.00
- 740 ★ **15c Columbian (238).** Original gum, lightly hinged, dark color on bright paper, Extremely Fine240.00
- 741 **15c Columbian (238).** Jumbo margins all around, crisp impression on bright paper, neat boxed cancel, Extremely Fine Gem, a huge stamp65.00



742

- 742 ★★ **30c Columbian (239).** Mint N.H., intense color on brilliant paper, post-office fresh and Extremely Fine, a great stamp, with 2002 P.F. certificate650.00
- 743 ★★ **30c Columbian (239).** Mint N.H., rich color and beautiful centering, Very Fine and choice, with 2002 P.F. certificate650.00



- 744 ★ **50c Columbian (240)**. Original gum, lightly hinged, deep rich color, well-centered with wide margins, Extremely Fine, with 2002 P.F. certificate 600.00
- 745 ★★ **50c Columbian (240)**. Mint N.H. with part imprint at right, proof-like impression, Very Fine and choice, a beautiful stamp.....1,350.00
- 746 ★ **\$1.00 Columbian (241)**. Original gum, lightly hinged, rich color on fresh paper, Very Fine and choice, with 1985 P.F. certificate.....1,300.00
- 747 ★ **\$1.00 Columbian (241)**. Original gum, lightly hinged, brilliant color, Very Fine and choice, with 1992 P.F. certificate1,300.00
- 748° ★ **\$1.00 Columbian (241)**. Original gum harshly described by P.S.E. as disturbed, rich color, precise centering, Very Fine and choice, with 2002 P.S.E. certificate1,300.00
- 749 ★ **\$1.00 Columbian (241)**. Original gum, lightly hinged, rich color, Fine, with 2002 P.S.E. certificate.....1,300.00
- 750 (★) **\$1.00 Columbian (241)**. Unused (regummed), tiny paper inclusion, Fine.....675.00
- 751 (★) **\$1.00 Columbian (241)**. Unused (no gum), deep rich color, well-centered, two faint diagonal creases at bottom right, appears Extremely Fine675.00
- 752 **\$1.00 Columbian (241)**. Almost perfectly centered, rich color, bold duplex cancel, Extremely Fine Gem.....650.00
- 753 **\$1.00 Columbian (241)**. Almost perfectly centered, bold 1893 duplex cancel on bright white paper, Extremely Fine, with 1987 A.P.S. certificate.....650.00
- 754 **\$1.00 Columbian (241)**. Deep rich color, neat New York registry cancel, trivial natural inclusion at top, Fine.....650.00



755

755 ★★ **\$2.00 Columbian (242).** Brilliant **Mint N.H.**, incredibly deep shade with color and paper as fresh as the day it was issued, choice centering with full perfs all around

EXTREMELY FINE GEM. THIS MINT NEVER-HINGED EXAMPLE OF THE \$2.00 COLUMBIAN RANKS AMONG THE TWO OR THREE FINEST KNOWN.

Typically, when a collector assembles an Extremely Fine, Mint Never-Hinged set of Columbians, the \$2.00 space remains empty to the very end due to the low supply and high demand. It is simply one of the rarest stamps of the set in this condition. The Zoellner collection sold by the Siegel firm had a lightly hinged stamp. The Weisman collection had a Mint N.H. stamp, but it was not centered, and the Lyons collection had a *used* \$2.00. The Scott value of \$3,500.00 for a Mint N.H. stamp (in Very Fine grade) does not begin to reflect the true rarity of such examples.

With 2002 P.F. certificate3,500.00



756

756°★ **\$2.00 Columbian (242).** Original gum, dark shade on bright paper

VERY FINE AND CHOICE ORIGINAL-GUM \$2.00 COLUMBIAN.

With 1999 P.F. certificate1,400.00

757 ★ **\$2.00 Columbian (242).** Original gum, barest trace of hinge, rich color and sharp impression, expertly reperfed at bottom (gauges correctly), otherwise Extremely Fine1,400.00



757



- 758 ★ **\$2.00 Columbian (242).** Original gum, lightly hinged, crisp impression, Very Fine, with 1980 P.F. certificate1,400.00
- 759 (★) **\$2.00 Columbian (242).** Unused (regummed), detailed impression, Very Fine.....675.00
- 760 **\$2.00 Columbian (242).** Bright color, bold New York registry cancel, Very Fine and choice, with 1986 P.F. certificate600.00
- 761 **\$2.00 Columbian (242).** Rich color, bold New York registry oval cancel, light corner crease at top left, Very Fine appearance600.00
- 762 ★ **\$3.00 Columbian (243).** Original gum, lightly hinged, precise centering, tiny inclusion on gum does not show thru and not noted on certificate, fresh and Very Fine, with 2001 P.F. certificate.....2,100.00
- 763 ★ **\$3.00 Columbian (243).** Original gum, lightly hinged, bright color, Very Fine, with 2002 P.F. certificate2,100.00
- 764 ★ **\$3.00 Olive Green Columbian (243a).** Original gum, lightly hinged, fresh and Very Fine, with 2002 P.S.E. certificate2,100.00
- 765 ★ **\$3.00 Columbian (243).** Original gum, lightly hinged, bright color, well-centered, tiny filled thin, appears Extremely Fine, with 2002 P.S.E. certificate2,100.00
- 766 ★ **\$3.00 Columbian (243).** Slightly disturbed original gum described by the P.F. as disturbed, deep shade, Very Fine and choice, with 1991 P.F. certificate2,100.00



- 767 (★) **\$3.00 Columbian (243).** Unused (regummed), central thin spot, reperfed at bottom, otherwise Very Fine.....1,150.00
- 768 **\$3.00 Columbian, Olive Green (243a).** Intense color, indistinct cancel, Very Fine.....1,100.00
- 769 ★ **\$4.00 Columbian (244).** Original gum, lightly hinged, rich color, natural inclusion on gum does not show thru, Very Fine.....2,900.00
- 770 ★ **\$4.00 Columbian (244).** Original gum, dark color, Very Fine, with 1986 P.F. certificate ..2,900.00
- 771 ★ **\$4.00 Columbian (244).** Original gum, lightly hinged, deep rich color, Very Fine, with 2000 P.F. certificate2,900.00
- 772 (★) **\$4.00 Rose Carmine, Columbian (244a).** Unused (regummed), precise centering, Very Fine1,500.00
- 773 ★ **\$4.00 Columbian (244).** Disturbed original gum, bright color, natural inclusion at right, Fine2,900.00
- 774 **\$4.00 Columbian (244).** Bright color, well-struck New York double oval registry cancel, Extremely Fine, with 2002 P.F. certificate.....1,350.00
- 775 **\$4.00 Columbian (244).** Brilliant color, neat target cancel, natural inclusion, Very Fine ..1,350.00



775

776 ★ **\$5.00 Columbian (245). Plate no. 108 at bottom**, original gum, lightly hinged, wide margins intense shade and proof-like impression

EXTREMELY FINE. A BEAUTIFUL AND EXCEEDINGLY RARE PLATE NUMBER SINGLE OF THE \$5.00 COLUMBIAN. A WONDERFUL POSITION PIECE.

With 1992 P.F. certificate3,250.00

777° ★ **\$5.00 Columbian (245).** Original gum, sharp proof-like impression on bright paper

VERY FINE AND CHOICE ORIGINAL-GUM EXAMPLE OF THE \$5.00 COLUMBIAN.

With 2002 P.S.E. certificate
.....3,250.00



777



778

- 778 ★ **\$5.00 Columbian (245).** Original gum, barest trace of hinge, rich color and proof-like impression, fresh and Fine, signed Richter and Roumet, with 2002 P.F. certificate3,250.00

- 779 (★) **\$5.00 Columbian (245).** Unused (regummed) over thin spot, crisp impression, reperfed at top, Very Fine appearance, with 1992 P.S.E. certificate ...1,750.00



779



780

- 780 (★) **\$5.00 Columbian (245).** Unused (no gum), sharp impression, small thin spot at left, reperfed at bottom, Fine appearance..... 1,750.00

- 781 (★) **\$5.00 Columbian (245).** Unused (no gum), dark color and detailed proof-like impression, tiny filled thin speck, appears Fine1,750.00



781

- 782 **\$5.00 Columbian (245).** Registry oval cancels on bright white paper, Very Fine, with 2002 P.F. certificate1,700.00



782



783

- 783 **\$5.00 Columbian (245).** Detailed impression, face-free cancel, some slight toning on back, otherwise Very Fine1,700.00

- 784 **\$5.00 Columbian (245).** Sharp impression, neat strike of circular datestamp, filled thin at bottom, Fine appearance, red backstamps1,700.00



784



785



788



789



790



791



792



793



794



795



796



797



798



800



799



801

COLUMBIAN BLOCKS AND PLATE BLOCKS

- 785 ★★田 **1c Columbian (230)**. Mint N.H. block of four, deep rich color and proof-like impression, almost perfectly centered, Extremely Fine, Scott Retail as Mint N.H. singles.....180.00
- 786 ★★ **1c Columbian (230)**. Two Mint N.H. vertical strips of five, Very Fine *Not illustrated* 450.00
- 787 ★田 **1c, 3c Columbian (230, 232)**. Blocks of four incl. two of 1c (shades), six 1c stamps Mint N.H., others lightly hinged, fresh and Very Fine-Extremely Fine*Not illustrated* 575.00
- 788 ★★田 **2c Columbian (231)**. Mint N.H. block of four, intense shade and impression, Extremely Fine, Scott Retail as Mint N.H. singles170.00
- 789 ★★田 **3c Columbian (232)**. Mint N.H. block of four, bright color and detailed impression, Very Fine and choice, Scott Retail as Mint N.H. singles480.00
- 790 ★田 **4c Columbian (233)**. Bottom plate no. and imprint block of six, original gum, bottom stamps Mint N.H., fresh color, Very Fine and choice1,050.00
- 791 ★★田 **5c Columbian (234)**. Mint N.H. block of four, intense color and proof-like impression, Very Fine and choice, Scott Retail as Mint N.H. singles760.00
- 792 ★田 **5c Columbian (234)**. Block of four, original gum, lightly hinged, sharp impression, usual light natural gum creases, Very Fine.....400.00
- 793 ★★田 **6c Columbian (235)**. Mint N.H. left margin block of four with imprint, deep rich color, Very Fine-Extremely Fine block, Scott Retail as Mint N.H. singles.....680.00
- 794 ★★田 **6c Columbian (235)**. Mint N.H. block of four, rich color, Very Fine and choice, Scott Retail as Mint N.H. singles.....680.00
- 795 ★★田 **6c Columbian (235)**. Mint N.H. block of four, bright shade, right stamps light natural vertical gum bend, Very Fine and choice, Scott Retail as singles.....680.00
- 796 ★田 **6c Columbian (235)**. Block of four, original gum, h.r., intense shade and impression, fresh and Very Fine375.00
- 797 ★田 **6c Red Violet, Columbian (235a)**. Bottom plate no. and imprint block of six, original gum, center stamp at top lightly hinged, others Mint N.H., rich color, fresh and Fine1,175.00
- 798 ★田 **6c Columbian (235)**. Bottom plate no. and imprint block of eight, two stamps lightly hinged, others Mint N.H., rich color, few expertly reinforced perf separations at bottom, otherwise Fine2,150.00
- 799 ★田 **6c Columbian (235)**. Bottom plate no. and imprint block of eight, original gum, bottom stamps Mint N.H., bright color, bottom left stamp natural paper wrinkle, Fine2,150.00
- 800 ★田 **8c Columbian (236)**. Block of four, original gum, lightly hinged, proof-like impression, choice centering, few natural gum bends, fresh and Very Fine.....325.00
- 801 ★田 **10c Columbian (237)**. Block of four, original gum, lightly hinged, rich color and proof-like impression, fresh and Very Fine.....600.00



- 802 ★田 **10c Columbian (237)**. Bottom plate no. 100, imprint and "Y" block of eight, original gum, barely hinged, few natural gum bends, light vertical crease, otherwise Fine, scarce plate block5,000.00



803



804



806



805



808



807



809



810



811



812



813



814



815



816

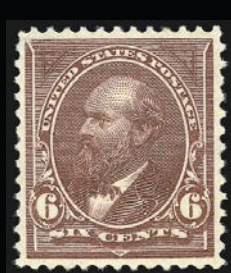

817



818

1894-98 ISSUES

- 803 ★★ **1c Ultramarine (246).** Mint N.H. left sheet margin single with part imprint, brilliant color, remarkably wide margins, Extremely Fine Gem, a superb stamp, with 1996 P.F. certificate.....67.00
- 804 ★★田 **1c Ultramarine (246).** Mint N.H. block of four, rich color, almost perfectly centered, Extremely Fine Gem block, Scott Retail as Mint N.H. singles270.00
- 805 ★★田 **1c Ultramarine (246).** Mint N.H. bottom plate no. and imprint block of twelve, brilliant color, few light natural gum bends, few jammed perfs at left (not affecting plate block), Very Fine1,130.00
- 806 ★★ **1c Blue (247).** Mint N.H. left sheet margin with part imprint, deep shade and detailed impression, post-office fresh, Extremely Fine Gem, superb in every respect, with 2000 P.F. certificate.....140.00
- 807 ★★ **1c Blue (247).** Mint N.H. with huge sheet selvage at top, fresh color on bright white paper, Very Fine, with 2001 P.F. certificate for block of six, this being the top right stamp140.00
- 808 ★ **1c Blue (247).** Original gum described by P.S.E. as lightly hinged but we find no evidence of a hinge, dark color on bright white paper, perfectly centered and Extremely Fine, with 2002 P.S.E. certificate.....67.00
- 809 ★★田 **2c Pink, Ty. I (248).** Mint N.H. block of four, brilliant color, choice centering, Extremely Fine, with 1992 P.F. certificate, Scott Retail as Mint N.H. singles.....230.00
- 810°★★田 **2c Pink, Ty. I (248).** Mint N.H. top plate no. and imprint block of six, brilliant color, light natural gum bends, Very Fine and choice.....475.00
- 811 ★田 **2c Pink, Ty. I (248).** Bottom plate no. and imprint block of six, original gum, bright color, Fine-Very Fine.....275.00
- 812 ★★田 **2c Carmine, Ty. III (252).** Mint N.H. block of four, bright color, few light natural gum bends, bottom right stamp trivial natural inclusions, Very Fine, Scott Retail as singles.....1,000.00
- 813 ★ **3c Purple (253).** Sheet selvage at left, original gum, lightly hinged, deep shade, Very Fine and choice, with 2002 P.F. certificate.....110.00
- 814 ★ **4c Dark Brown (254).** Original gum, lightly hinged, dark color on brilliant paper, Extremely Fine, with 2002 P.S.E. certificate.....150.00
- 815 ★★ **4c Dark Brown (254).** Mint N.H., deep shade, post-office fresh and Very Fine, with 2002 P.F. certificate.....325.00
- 816 ★★ **5c Chocolate (255).** Mint N.H., rich color on brilliant paper, Extremely Fine, with 2002 P.F. certificate.....230.00
- 817 ★★ **6c Dull Brown (256).** Mint N.H., deep rich color, precise centering, Extremely Fine, with 2002 P.S.E. certificate375.00
- 818 ★★ **6c Dull Brown (256).** Mint N.H., dark color on bright white paper, precise centering, Very Fine, with 2002 P.S.E. certificate375.00



- 819 ★ **8c Violet Brown (257).** Wide sheet selvage at right, original gum, lightly hinged, remarkably well-centered with wide balanced margins, rich color, Extremely Fine Gem, with 2002 P.F. certificate140.00
- 820 ★ **8c Violet Brown (257).** Original gum described as lightly hinged by P.F. but in our opinion the gum is in pristine Mint N.H. condition, intense color on brilliant paper, Very Fine and choice, with 2001 P.F. certificate140.00
- 821 ★ **8c Violet Brown (257).** Part imprint at bottom, original gum, lightly hinged, beautifully centered on bright white paper, natural wrinkle at top (certificate incorrectly states bottom), Extremely Fine, with 2002 P.S.E. certificate.....140.00
- 822 ★ **10c Dark Green (258).** Top plate no. single, original gum, trace of hinge, deep shade, well-centered, Very Fine and choice, with 1980 P.F. certificate.....275.00
- 823 ★★ **15c Dark Blue (259).** Mint N.H., enormous margins all around, deep rich color on bright paper, light natural gum bend at bottom, Extremely Fine Gem, a huge stamp.....625.00
- 824 ★★ **50c Orange (260).** Mint N.H., precise centering, vivid color on bright paper, Extremely Fine, with 2002 P.S.E. certificate.....1,200.00



- 825 ★★ **50c Orange (260).** Mint N.H. bottom plate no. and imprint strip of three, radiant color and proof-like impression, exceptionally well-centered and intact
EXTREMELY FINE. AN OUTSTANDING MINT NEVER-HINGED PLATE STRIP OF THE 50-CENT 1894 UNWATERMARKED BUREAU ISSUE.
With 2002 P.F. certificate. Scott Retail without premium for plate no. and imprint ...3,600.00
- 826 **50c Orange (260).** Proof-like impression on fresh paper, bright magenta registry oval cancel, Extremely Fine, high-value first Bureau issues with colored cancels are rare in this condition, with 2001 P.F. certificate, Scott Retail without premium for magenta cancel.....120.00

- 827 ★ **\$1.00 Black (261).** Original gum, lightly hinged, beautiful centering with well-proportioned margins

EXTREMELY FINE GEM. A SUPERB EXAMPLE OF THE \$1.00 TYPE I UNWATERMARKED BUREAU ISSUE.

The first Bureau Issue is difficult to obtain with choice centering because of initial production problems in the Bureau's first year of printing United States stamps.

With 2002 P.F. certificate.....1,000.00

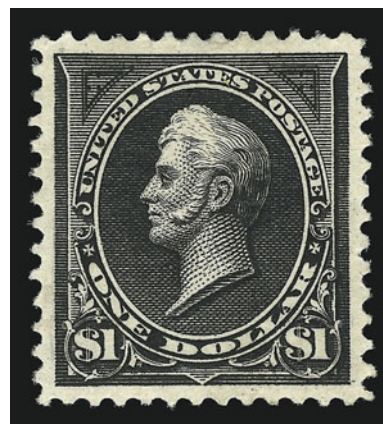

827



828



829



830



831

- 828 ★ **\$1.00 Black (261).** Original gum, lightly hinged, beautiful centering with well-proportioned margins, tiny thin spot and tiny surface scrape, otherwise Extremely Fine, with 2002 P.F. certificate1,000.00

- 829 **\$1.00 Black (261).** Beautifully centered, deep dark shade on bright white paper, light cancel, Extremely Fine Gem, a gorgeous stamp, with 1997 P.F. certificate350.00

- 830 ★ **\$1.00 Black, Ty. II (261A).** Original gum, lightly hinged, dark color on bright white paper, reperfed, otherwise Extremely Fine2,300.00

- 831 **\$1.00 Black, Ty. II (261A).** Choice centering, faint cancel, Extremely Fine700.00

- 832° ★ **\$2.00 Bright Blue (262).** Original gum, lightly hinged, intense color on fresh white paper

VERY FINE AND CHOICE. A BEAUTIFUL ORIGINAL-GUM EXAMPLE OF THE \$2.00 1894 UNWATERMARKED FIRST BUREAU ISSUE.

With 1985 P.F. certificate.....3,100.00

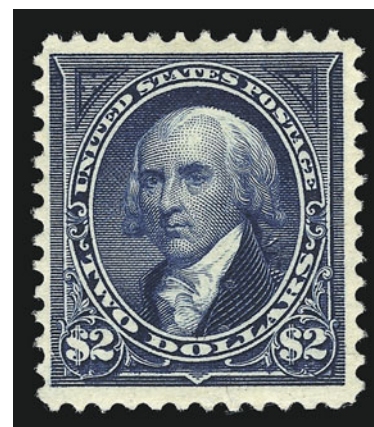

832



833



834



835



836

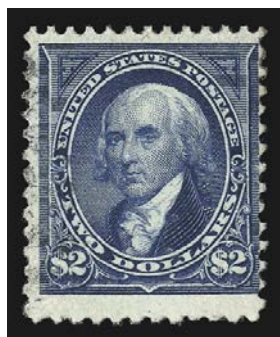

837

- 833 ★ **\$2.00 Bright Blue (262).** Original gum, bright color, light natural gum bend, tiny thin specks, Fine appearance3,100.00
- 834 **\$2.00 Bright Blue (262).** Deep rich color, neat oval registry cancel, beautiful centering, fresh and Extremely Fine...1,100.00
- 835 **\$2.00 Bright Blue (262).** Light registry oval cancels, bright and fresh, Very Fine. Buhler backstamp, with 1999 A.P.S. certificate1,100.00
- 836 **\$2.00 Bright Blue (262).** Well-centered, bold duplex cancels, small filled thin on back only visible in fluid, appears Very Fine1,100.00
- 837 **\$2.00 Bright Blue (262).** Fresh color, light face-free cancel at left, thin and small diagonal crease at top right, appears Fine...1,100.00

- 838° ★ **\$5.00 Dark Green (263).** Original gum, dark color on fresh paper with long full perfs
 VERY FINE ORIGINAL-GUM EXAMPLE OF THE \$5.00 1894 UNWATERMARKED BUREAU ISSUE.
 With 2002 P.F. certificate.....5,000.00

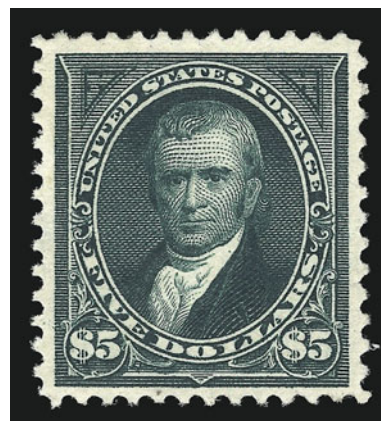

838

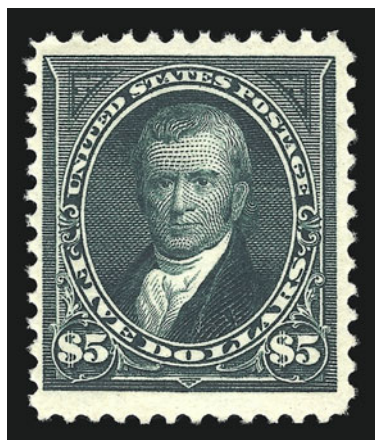

839

- 839 ★ **\$5.00 Dark Green (263).** Original gum, lightly, deep rich color and sharp proof-like impression on bright paper
 VERY FINE AND CHOICE EXAMPLE OF THE \$5.00 UNWATERMARKED BUREAU ISSUE.
 With copy of 2002 P.F. certificate5,000.00



- 840 ★ **\$5.00 Dark Green (263)**. Original gum, deep rich color, few natural paper wrinkles, reperfed at top, otherwise Fine5,000.00
- 841 (★) **\$5.00 Dark Green (263)**. Unused (no gum), rich color, two thin spots, owner's small back-stamp does not show thru, Very Fine.....2,600.00
- 842 (★) **\$5.00 Dark Green (263)**. Unused (no gum), deep shade, two thins at top, Very Good appearance2,600.00
- 843 **\$5.00 Dark Green (263)**. Rich color, choice centering, light New York registry ovals, faint creasing, appears Very Fine, with 1982 P.F. certificate.....2,250.00
- 844 **\$5.00 Dark Green (263)**. Dark color on bright white paper, bold New York registry oval cancel, faint horizontal crease only visible in fluid, appears Very Fine, with 2001 P.F. certificate.....2,250.00
- 845 **\$5.00 Dark Green (263)**. Rich color and detailed impression, neat oval cancel, Fine.....2,250.00
- 846 ★ **2c Carmine, Ty. III, Imperforate (267a)**. Horizontal pair, large margins, original gum, lightly hinged, pretty shade, Very Fine and choice, with 1988 P.F. certificate.....250.00
- 847 ★★ **3c Purple (268)**. Mint N.H., well-balanced margins, rich color, Extremely Fine, with 2002 P.S.E. certificate.....77.00
- 848 ★ **3c Purple, Imperforate (268a)**. Horizontal pair, original gum, rich color, Very Fine, with 1983 P.F. certificate.....275.00
- 849 ★★ **4c Dark Brown (269)**. Mint N.H., dark shade, perfectly centered, Extremely Fine Gem, with 2001 P.F. certificate82.00



850



851



852EX



853EX



854



855



856



857



858



859



860



861



863

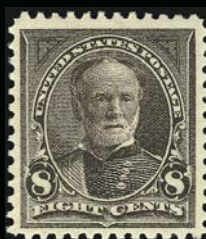

862



864



865



866

- 850 ★★ **4c Dark Brown (269)**. Bottom plate no. and imprint strip of three, stamps Mint N.H., fresh color, choice centering, Extremely Fine, Scott Retail as singles.....247.00
- 851 ★★ **4c Dark Brown (269)**. Mint N.H. top plate no. and imprint strip of three, rich color, fresh and Very Fine, Scott Retail as singles.....247.00
- 852 ★ **4c Dark Brown (269)**. Two plate no. and imprint strips of three, center stamps small h.r., other stamps Mint N.H., rich colors (different shades), fresh and Very Fine, Scott Retail as singles.....(Photo Ex) 410.00
- 853 ★田 **4c Dark Brown (269)**. Two blocks of four, slightly different shades, four stamps Mint N.H., fresh and Very Fine, Scott Retail as singles.....(Photo Ex) 490.00
- 854 ★★ **5c Chocolate (270)**. Mint N.H., pretty shade, almost perfectly centered, Extremely Fine Gem77.00
- 855 ★★ **5c Chocolate (270)**. Mint N.H. with part imprint at top, trace of hinge in selvage, rich color, almost perfectly centered, Extremely Fine, with 2002 P.S.E. certificate for plate strip of three77.00
- 856 ★★田 **5c Chocolate (270)**. Mint N.H. block of four, rich color and detailed impression, beautiful centering, Extremely Fine, Scott Retail as Mint N.H. singles.....310.00
- 857 ★田 **5c Chocolate (270)**. Block of four, bottom left stamp Mint N.H., others lightly hinged, fresh color, Very Fine-Extremely Fine, Scott Retail as singles190.00
- 858 ★田 **5c Chocolate (270)**. Block of four, three stamps Mint N.H., top left stamp lightly hinged, brilliant color, Very Fine and choice, Scott Retail as singles.....270.00
- 859 ★★ **6c Dull Brown (271)**. Mint N.H. top plate no. and imprint strip of three, rich color, toning on back in ungummed margin does not show thru and does not affect gum, Fine-Very Fine, Scott Retail without premium for plate no. and imprint.....600.00
- 860 ★★田 **6c Dull Brown (271)**. Mint N.H. right arrow block of four, pretty pastel color, fresh and Very Fine, Scott Retail as Mint N.H. singles800.00
- 861 ★★ **8c Violet Brown (272)**. Mint N.H., rich color and proof-like impression, Very Fine and choice135.00
- 862 ★★ **8c Violet Brown (272)**. Mint N.H., dark color, fresh and Very Fine, with 2002 P.F. certificate135.00
- 863 ★ **8c Violet Brown (272)**. Bottom plate no. and imprint strip of three, two stamps Mint N.H., top left stamp h.r., wide margins, Extremely Fine, Scott Retail as singles335.00
- 864 ★★ **8c Violet Brown (272)**. Top plate no. and imprint strip of three, stamps Mint N.H., h.r. in selvage only, proof-like impression, choice centering, thin spot in selvage only at top right, stamps are Extremely Fine, Scott Retail as Mint N.H. singles.....405.00
- 865 ★田 **8c Violet Brown (272)**. Block of four, original gum, h.r., intense color, fresh and Very Fine ..270.00
- 866 ★田 **8c Dark Violet Brown (272 var)**. Block of four, deep rich color, bottom stamp Mint N.H., others lightly hinged, Very Fine block of this sub-shade, Scott Retail as singles330.00



867

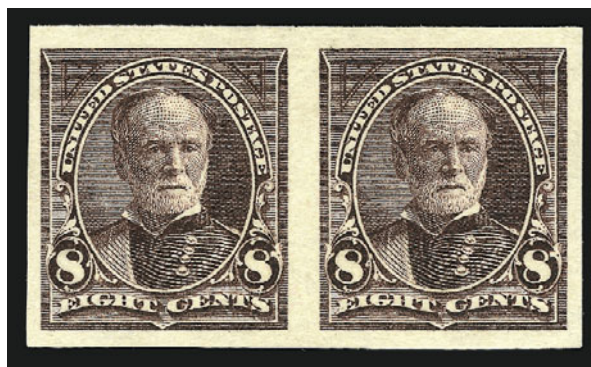

868

- 867 **8c Violet Brown, USIR Watermark (272a)**. Clear "I" of watermark, light pen cancel, rich color, small thin spot and light horizontal crease, otherwise Fine, with 1999 A.P.S. certificate750.00
- 868 ★ **8c Violet Brown, Imperforate (272b)**. Horizontal pair, original gum, barely hinged, large margins all around, detailed impression, fresh and Extremely Fine, with 1996 P.F. certificate475.00



- 869 ★ **10c Dark Green (273).** Original gum, lightly hinged, bright color, well-centered, Extremely Fine, with 2002 P.F. certificate95.00
- 870 ★ **10c Dark Green (273).** Part imprint at bottom, original gum, lightly hinged, perfectly centered, Extremely Fine, with 2002 P.F. certificate95.00
- 871 ★ **10c Dark Green (273).** Bottom plate no. and imprint strip of three, two stamps Mint N.H., center stamp and selvage lightly hinged, fresh and Fine, Scott Retail as singles495.00
- 872 ★★田 **10c Dark Green (273).** Mint N.H. block of four, pretty pastel shade, choice centering, Very Fine-Extremely Fine, Scott Retail as Mint N.H. singles800.00
- 873 ★★ **15c Dark Blue (274).** Mint N.H., deep rich color on bright paper, Very Fine and choice, with 2001 P.F. certificate475.00
- 874 ★★ **15c Dark Blue (274).** Mint N.H., dark color on fresh paper, Very Fine, with 1987 P.F. certificate475.00
- 875 ★ **50c Orange (275).** Original gum, barely hinged, vibrant color, almost perfect centering, trivial natural inclusion not mentioned on accompanying certificate, Extremely Fine, with 1992 P.F. certificate300.00
- 876 ★ **50c Orange (275).** Plate no. at top, original gum described by the P.F. as previously hinged but the gum is in pristine Mint N.H. condition, radiant color, Extremely Fine, with 2000 P.F. certificate300.00
- 877° ★ **50c Orange (275).** Original gum, lightly hinged, brilliant color, choice centering, Extremely Fine, with 1998 P.F. certificate300.00
- 878 ★ **\$1.00 Black, Ty. I (276).** Original gum, lightly hinged, three wide margins, Very Fine...650.00
- 879° ★ **\$1.00 Black, Ty. I (276).** Original gum, lightly hinged, Very Fine and choice, with copy of 1996 P.F. certificate for block of four650.00
- 880 ★ **\$1.00 Black, Ty. I (276).** Original gum, crisp impression, tiny sealed tear at top right, otherwise Extremely Fine, with 1984 and 2002 P.F. certificates (the former not noting tear)650.00



881

- 881 ★ **\$1.00 Black, Ty. I (276).** Top plate no. and imprint strip of three, **stamps Mint N.H.**, small hinge reinforcements at top in ungummed part of selvage, intense shade and impression

VERY FINE AND CHOICE, A BEAUTIFUL PLATE NUMBER AND IMPRINT STRIP OF THE 1895 \$1.00 TYPE I WATERMARKED BUREAU ISSUE.

With 1992 P.F. certificate. Scott Retail as Mint N.H. singles.....4,200.00

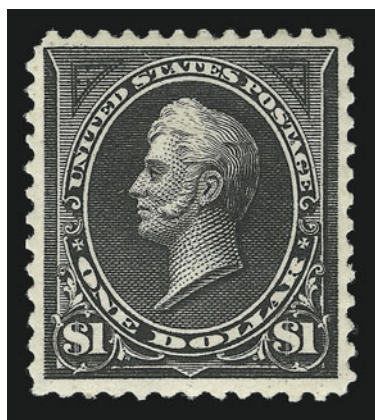

882

- 882 ★ **\$1.00 Black, Ty. II (276A).** Original gum, barest trace of hinge, sharp impression, precise centering, Extremely Fine1,300.00

- 883 田 **\$1.00 Black, Ty. II (276A).** Block of four, bold registry oval cancels, expertly rejoined perfs, bottom right stamp light diagonal crease, otherwise Very Fine example of this extremely rare block, undervalued in Scott1,500.00



883

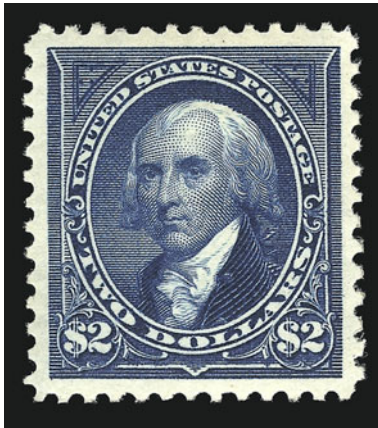

884

- 884 ★ **\$2.00 Bright Blue (277).** Original gum, perfect centering with wide and well-balanced margins, beautiful color on bright paper

EXTREMELY FINE GEM. A SUPERB ORIGINAL-GUM EXAMPLE OF THE \$2.00 WATERMARKED BUREAU ISSUE.

Scarce with such superb centering, color and impression.1,100.00

- 885 ★ **\$2.00 Dark Blue (277a).** Original gum, h.r., detailed impression on bright paper, fresh and Extremely Fine.....1,100.00

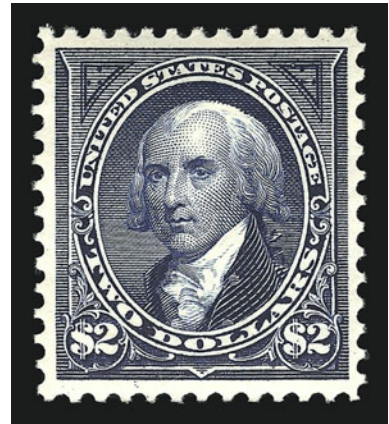

885

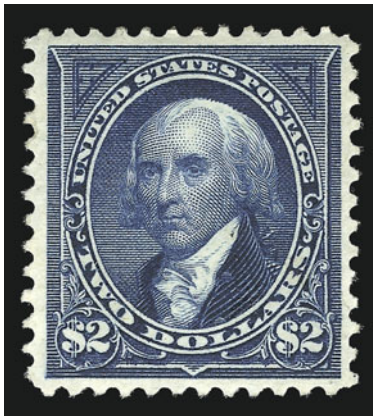

886

- 886 ★ **\$2.00 Bright Blue (277).** Original gum, tiny h.r., well-centered on brilliant paper, small thin spot, appears Very Fine and choice1,100.00

- 887 ★ **\$5.00 Dark Green (278).** Original gum, lightly hinged, fresh color and sharp impression

VERY FINE AND CHOICE ORIGINAL GUM \$5.00 1895 BUREAU ISSUE.

With 2000 P.F. certificate2,400.00

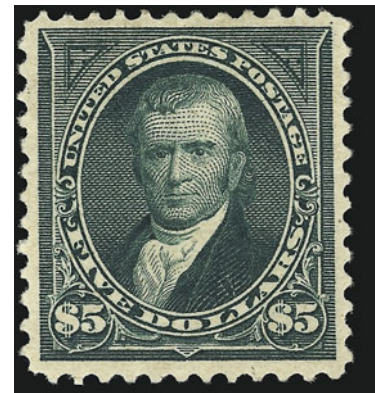

887



- 888 ★ **\$5.00 Dark Green (278).** Original gum, deep shade on fresh paper, Very Fine, with 2002 P.S.E. certificate2,400.00
- 889 ★ **\$5.00 Dark Green (278).** Original gum, lightly hinged, small faint corner crease at bottom left and two short perfs at top, rich color, Fine2,400.00
- 890 **\$5.00 Dark Green (278).** Rich color, light 1898 registry oval cancels, Very Fine, with 2002 P.F. certificate.....500.00
- 891 ★★ **4c Rose Brown (280).** Mint N.H. top plate no. and imprint strip of three, intense color and impression, Very Fine and choice, Scott Retail as Mint N.H. singles187.00
- 892 ★田 **5c Dark Blue (281).** Block of four, bottom pair Mint N.H., top pair lightly hinged, deep color on bright paper, Extremely Fine, Scott Retail as singles.....215.00
- 893 ★★ **6c Lake (282).** Mint N.H., fresh color on bright paper, Very Fine, with 2002 P.S.E. certificate.....95.00
- 894 ★ **6c Purple Lake (282a).** Original gum, lightly hinged, intense color, precise centering, Extremely Fine, a beautiful stamp, with 2002 P.F. certificate (incorrectly stating lake shade)60.00
- 895°★★ **10c Brown, Ty. I (282C).** Mint N.H., pretty color, fresh and Extremely Fine375.00
- 896 ★ **10c Brown, Ty. I (282C).** Original gum, lightly hinged, rich color on bright paper, Extremely Fine, with 2002 P.F. certificate180.00
- 897°★★ **10c Orange Brown, Ty. II (283).** Mint N.H., bright color, Extremely Fine.....260.00



898



899



900



901



902



904



903



905



907



906



909

TRANS-MISSISSIPPI ISSUE

- 898 ★★ **1c Trans-Mississippi (285).** Mint N.H., sharp impression, perfectly centered with even margins, Extremely Fine Gem, with 2002 P.F. certificate62.00
- 899 ★★ **4c Trans-Mississippi (287).** Mint N.H., bright color except some slight oxidation at top left, Extremely Fine, with 1992 P.F. certificate325.00
- 900 ★★ **4c Trans-Mississippi (287).** Mint N.H., bright color except some slight oxidation at top, Very Fine, with 1988 P.F. certificate325.00
- 901 ★ **5c Trans-Mississippi (288).** Imprint at bottom with huge selvage, original gum described by the P.F. as previously hinged, but the gum appears pristine, perfectly centered, bright color, Extremely Fine, with 2002 P.F. certificate140.00
- 902 ★ **5c Trans-Mississippi (288).** Original gum, intense color and proof-like impression, Very Fine and choice, with 1990 P.S.E. certificate140.00
- 903 ★★田 **5c Trans-Mississippi (288).** Mint N.H. bottom plate no. and imprint block of six, rich color, centered to bottom, almost Fine, scarce plate block2,400.00
- 904 ★★ **8c Trans-Mississippi (289).** Mint N.H., perfectly centered, sharp impression on fresh paper, Extremely Fine Gem, a superb stamp, with 2002 P.S.E. certificate375.00
- 905 ★田 **8c Trans-Mississippi (289).** Bottom plate no. and imprint block of four, original gum, rich color, centered to bottom right, almost Fine1,800.00
- 906 ★ **50c Trans-Mississippi (291).** Original gum, h.r., bright color and detailed proof-like impression, faint diagonal crease at bottom right, Extremely Fine appearance, with 2002 P.F. certificate700.00
- 907 ★ **50c Trans-Mississippi (291).** Original gum, lightly hinged, rich color and sharp impression, Fine, with 2002 P.F. certificate700.00



- 908 **50c Trans-Mississippi (291).** Choice centering, neat New York circular datestamp, Extremely Fine, with 2002 P.F. certificate190.00

908

- 909 **50c Trans-Mississippi (291).** Light Hong Kong Aug. 31, 1899 circular datestamp, light creasing, Fine appearance, a rare cancel on the 50c Trans-Mississippi issue, ex Stollnitz

E. 75-100

- 910°★ **\$1.00 Trans-Mississippi (292).** Slightly disturbed original gum, well-centered, crisp impression, Extremely Fine, with 2002 P.F. certificate for block of three, this being the bottom left stamp

1,250.00



910



911

- 911 ★ **\$1.00 Trans-Mississippi (292).** Original gum, lightly hinged, deep dark color on bright white paper, beautifully centered, Extremely Fine, with 2002 P.S.E. certificate1,250.00

- 912 ★ **\$1.00 Trans-Mississippi (292).** Bottom right corner margin, original gum, sharp proof-like impression, wide margins, light natural gum bends, Very Fine and choice, scarce corner margin position piece1,250.00



912



913

- 913 ★ **\$1.00 Trans-Mississippi (292).** Original gum, lightly hinged, dark color and sharp impression, Very Fine and choice, with 2002 P.F. certificate.....1,250.00

- 914° ★ **\$1.00 Trans-Mississippi (292).** Original gum, lightly hinged, deep shade and detailed impression, almost Very Fine, with 1994 P.S.E. certificate1,250.00



914



- 915°★★ **\$1.00 Trans-Mississippi (292).** Mint N.H., sharp impression, Fine, with photocopy of 2002 P.F. certificate for block of three2,750.00
- 916 ★ **\$1.00 Trans-Mississippi (292).** Huge selvage with bottom imprint, original gum, lightly hinged, crisp impression, fresh and Fine, with 1992 P.F. certificate1,250.00
- 917 ★ **\$1.00 Trans-Mississippi (292).** Original gum, h.r., sharp impression, faint crease visible only in fluid, reperfed at left, otherwise Fine1,250.00
- 918 **\$1.00 Trans-Mississippi (292).** Outstanding centering, light target cancel, fresh and Extremely Fine, with 2002 P.F. certificate550.00
- 919 **\$1.00 Trans-Mississippi (292).** Dark color and sharp impression, remarkably well-centered with even margins, bold "New York Wall St." double oval cancel, Very Fine, with 2002 P.F. certificate550.00
- 920 **\$1.00 Trans-Mississippi (292).** Bright shade, light strike of datestamp, Very Fine550.00
- 921 **\$1.00 Trans-Mississippi (292).** Crisp impression, neat oval cancel, light internal wrinkle, Very Fine appearance550.00
- 922 **\$1.00 Trans-Mississippi (292).** Sharp proof-like impression, neat duplex cancel, light crease at top, otherwise Fine550.00

- 923 ★ **\$2.00 Trans-Mississippi (293).** Original gum, lightly hinged, detailed impression, Very Fine, with 1990 P.F. certificate.....2,100.00



923



929EX



930EX



931EX



932



934



933



935



936



937



938



939



- 924 ★ **\$2.00 Trans-Mississippi (293).** Part original gum, sharp impression, lightly soiled at top, otherwise Very Fine, with 1994 P.F. certificate.....2,100.00
- 925 ★ **\$2.00 Trans-Mississippi (293).** Original gum, lightly hinged, deep rich color and sharp proof-like impression, fresh and Fine, with 2001 P.F. certificate.....2,100.00
- 926 ★ **\$2.00 Trans-Mississippi (293).** Original gum, rich color, Fine, with 1989 P.F. certificate .
.....2,100.00
- 927 **\$2.00 Trans-Mississippi (293).** Bold duplex cancel, fresh and Very Fine, with 1986 P.F. certificate.....1,000.00
- 928 **\$2.00 Trans-Mississippi (293).** Rich color, faint cancel, tiny thin speck at right, Very Fine appearance1,000.00

PAN-AMERICAN ISSUE

- 929 ★ **1c-10c Pan-American (294-299).** Plate no. and imprint strips, 1c-4c (four stamps), 5c-10c (three stamps), eleven stamps Mint N.H. incl. 4c (three), 8c and 10c (two each), others lightly hinged or h.r., one hinged 1c stamp with small thin, one 5c stamp with crease, otherwise Very Fine**(Photo Ex)** 2,546.00
- 930 ★ **1c, 2c Pan-American (294, 295).** 1c Mint N.H., 2c lightly hinged, 1c with vignette shifted up, 2c with vignette shifted down, rich colors, Very Fine.....**(Photo Ex)** 52.00
- 931 ★★田 **1c-2c Pan-American (294-295).** Mint N.H. blocks of four, deep rich colors, few natural gum bends, Very Fine, Scott Retail as Mint N.H. singles.....**(Photo Ex)** 276.00
- 932 ★★田 **2c Pan-American (295).** Mint N.H. bottom double plate no., imprint and arrow block of ten, bright colors, remarkably fresh and intact, Extremely Fine Gem.....800.00
- 933 ★★田 **2c Pan-American (295).** Mint N.H. bottom plate no. and imprint block of six, rich colors, few trivial natural inclusions, Very Fine380.00
- 934 ★★ **4c Pan-American (296).** Mint N.H., sharp impressions, Extremely Fine, with photocopy of 2001 P.F. certificate for block of ten160.00
- 935 ★田 **4c Pan-American (296).** Top left corner margin block of four, top left stamp lightly hinged, others Mint N.H., rich colors, fresh and Very Fine, Scott Retail as singles.....562.00
- 936 ★田 **4c Pan-American (296).** Block of four with plate no. and part imprint, stamps Mint N.H., rich colors, few jammed perfs, Very Fine, Scott Retail as Mint N.H. singles640.00
- 937 ★田 **4c Pan-American (296).** Bottom right corner margin block of four, bottom right stamp Mint N.H., others lightly hinged, rich colors, neat ms. notation in French in selvage at top right, Fine-Very Fine407.00
- 938 ★田 **4c Pan-American (296).** Top plate no. and imprint block of six, top left pair Mint N.H., other four stamps lightly hinged, exceptionally bright and fresh colors, Fine.....2,100.00
- 939 ★★ **5c Pan-American (297).** Mint N.H., bright colors on fresh paper, Very Fine and choice, with photocopy of 2000 P.F. certificate for block of eight, this being the top right stamp .
.....185.00



940



941



942



943



944



945



946



947



948



949



950

- 940 ★田 **5c Pan-American (297)**. Block of four, bottom pair Mint N.H., top pair lightly hinged, rich colors, choice centering, Extremely Fine, Scott Retail as singles.....560.00
- 941 ★★田 **5c Pan-American (297)**. Mint N.H. right margin block of four, rich colors, Very Fine and choice, Scott Retail as Mint N.H. singles740.00
- 942 ★★ **5c Pan-American (297)**. Mint N.H. bottom plate no. and imprint strip of four, deep rich colors, Very Fine and choice, Scott Retail as Mint N.H. singles.....740.00
- 943 ★★ **8c Pan-American (298)**. Mint N.H., choice centering, rich colors and detailed impressions, Extremely Fine, with photocopy of 2001 P.F. certificate for block of four, this being the bottom left stamp.....230.00
- 944 ★★ **8c Pan-American (298)**. Mint N.H., deep shades, perfectly centered with wide margins at sides, fresh and Extremely Fine, with 2000 P.F. certificate230.00
- 945 ★★ **8c Pan-American (298)**. Mint N.H. with sheet margin at top, intense shade, Extremely Fine, with 1989 P.F. certificate.....225.00
- 946 ★★ **8c Pan-American (298)**. Mint N.H., rich colors, Very Fine and choice, with 1990 P.F. certificate230.00
- 947 ★田 **8c Pan-American (298)**. Block of four, barely hinged, rich colors and choice centering, Extremely Fine500.00
- 948 ★田 **8c Pan-American (298)**. Block of four, bottom pair Mint N.H., top pair small h.r., intense colors, fresh and Very Fine, Scott Retail as singles700.00
- 949 ★★ **10c Pan-American (299)**. Mint N.H., bright and fresh, perfectly centered with long full perfs, Extremely Fine Gem, with photocopy of 2001 P.F. certificate for block of four, this being the bottom left stamp.....330.00
- 950 ★田 **10c Pan-American (299)**. Block of four, fresh colors, Fine-Very Fine725.00



951

- 951 ★★田 **10c Pan-American (299)**. Mint N.H. top plate no. and imprint block of six, beautiful deep colors on fresh paper, well-centered
 VERY FINE AND CHOICE. A REMARKABLE MINT NEVER-HINGED PLATE BLOCK OF THE 10-CENT PAN-AMERICAN ISSUE.
 The 10c is especially difficult to find in sound, Mint Never-Hinged condition.....9,000.00

END OF THIRD SESSION



952EX



953



954



955



956



957



958



959



960



961



962



963



964



965

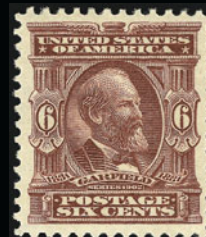

966



967

FOURTH SESSION (LOTS 952-1391)
WEDNESDAY, DECEMBER 18, 2002, AT 1:30 P.M.

1902-08 ISSUE

- 952 ★★ **1c Blue Green, 6c Claret (300, 305).** Mint N.H. horizontal pairs, bright and fresh, Very Fine**(Photo Ex)** 326.00
- 953 ★田 **2c Carmine (301).** Bottom plate no. and imprint block of six, bottom stamps Mint N.H., bottom left stamp natural inclusion, fresh and Fine.....250.00
- 954 ★★ **2c Carmine, Booklet Pane of Six (301c).** Mint N.H. pane of six, Position E, rich color, Very Fine and choice.....875.00
- 955 ★ **2c Carmine, Booklet Pane of Six (301c).** Barest trace of hinge at top, bright color, remarkably fresh and intact, Very Fine and choice.....500.00
- 956 ★田 **3c Bright Violet (302).** Block of four, bottom stamps Mint N.H., pretty shade, choice centering, Extremely Fine, Scott Retail as singles320.00
- 957 ★田 **3c Bright Violet (302).** Block of four, bottom stamps Mint N.H., deep rich color and proof-like impression, Very Fine and choice, Scott Retail as singles.....320.00
- 958 ★田 **3c Bright Violet (302).** Block of four, lightly hinged, bright color on fresh white paper, Extremely Fine230.00
- 959 ★★ **4c Brown (303).** Mint N.H., deep dark color, choice centering, Very Fine, with 2002 P.S.E. certificate115.00
- 960 ★田 **4c Brown (303).** Block of four, three stamps Mint N.H., top left stamp lightly hinged and with trivial natural inclusion, pale shade, choice centering, Extremely Fine, Scott Retail as singles405.00
- 961 ★田 **4c Brown (303).** Block of four, h.r., rich color, Very Fine250.00
- 962 ★田 **4c Brown (303).** Bottom margin block of six with plate no. and part imprint, center stamps h.r., others Mint N.H., rich color, fresh and Very Fine, Scott Retail as singles580.00
- 963 ★★ **5c Blue (304).** Mint N.H., intense color on brilliant paper, perfectly centered, Extremely Fine, with 2002 P.F. certificate.....115.00
- 964 ★★ **5c Blue (304).** Mint N.H., incredibly intense color on brilliant paper, Very Fine, with 2002 P.F. certificate.....115.00
- 965 ★田 **5c Blue (304).** Block of four, bottom stamps Mint N.H., top stamps h.r., intense color and impression on bright paper, Very Fine-Extremely Fine, Scott Retail as singles.....350.00
- 966 ★ **6c Claret (305).** Barest trace of hinge, deep rich color, Extremely Fine, with 2001 P.F. certificate.....72.00
- 967 ★田 **6c Claret (305).** Block of four, bottom stamps Mint N.H., top stamps h.r., pretty pastel color, choice centering, Extremely Fine, Scott Retail as singles425.00

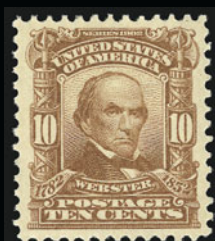

968

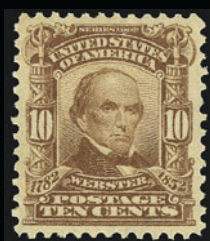

969



970



971

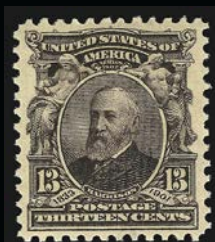

972



976



973



974



977



975



978

- 968 ★★ **10c Pale Red Brown (307).** Mint N.H., almost perfectly centered with even margins, bright color, Extremely Fine, a gorgeous stamp, with 2002 P.F. certificate..... 135.00
- 969 ★★ **10c Pale Red Brown (307).** Mint N.H., deep rich color, precise centering, Extremely Fine, with 2002 P.S.E. certificate..... 135.00
- 970 ★ **10c Pale Red Brown (307).** Lightly hinged, perfectly centered with wide even margins, rich color, Extremely Fine, a huge stamp 70.00
- 971 ★田 **10c Pale Red Brown (307).** Block of four, lightly hinged, beautifully centered, Extremely Fine 280.00
- 972 ★★ **13c Purple Black (308).** Mint N.H., rich color, perfectly centered, Extremely Fine 95.00
- 973 ★★ **13c Purple Black (308).** Mint N.H. top plate no. and imprint strip of six, intense color and impression, Very Fine-Extremely Fine, Scott Retail as Mint N.H. singles..... 570.00
- 974 ★★ **15c Olive Green (309).** Mint N.H., intense color, post-office fresh, Very Fine and choice, with 2002 P.S.E. certificate..... 325.00
- 975 ★★ **15c Olive Green (309).** Mint N.H., bright color on fresh paper, Very Fine example of this challenging issue..... 325.00
- 976 ★ **15c Olive Green (309).** Single hinge mark, Jumbo margins, rich color, Extremely Fine ... 170.00
- 977 ★田 **15c Olive Green (309).** Block of four, left stamps lightly hinged, right pair slightly disturbed gum, fresh and bright color, Very Fine..... 700.00
- 978 ★田 **15c Olive Green (309).** Block of four with plate no. and part imprint at bottom, slightly mount-glazed gum, intense color, beautiful centering, Extremely Fine 700.00



979

- 979 ★ **50c Orange (310).** Brilliant color, perfectly centered with wide margins all around, Extremely Fine Gem, a superb stamp, with 2000 P.F. certificate 475.00

- 980 ★ **50c Orange (310).** Slightly disturbed gum from hinge removal, vivid shade, choice centering with extra wide margins at top and bottom, Extremely Fine 475.00



980



981



982



983



984

- 981 ★ **50c Orange (310).** Lightly hinged, bright color, Very Fine and choice 475.00
- 982 ★ **\$1.00 Black (311).** Lightly hinged, dark shade and crisp impression on bright white paper, well-centered and Very Fine, with 2001 P.F. certificate 775.00
- 983 ★ **\$1.00 Black (311).** Lightly hinged, proof-like impression on bright fresh paper, Very Fine, with 2002 P.F. certificate 775.00
- 984 ★ **\$1.00 Black (311).** Sharp impression, fresh and Fine 775.00

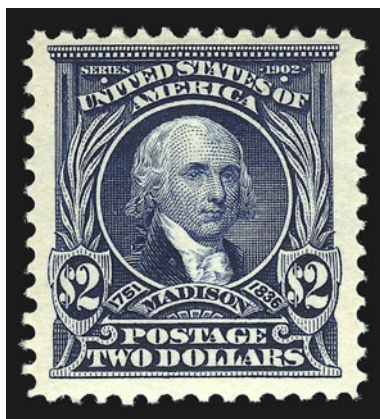

985

- 985°★★ **\$2.00 Dark Blue (312).** Mint N.H., rich color and proof-like impression, three enormous margins
 VERY FINE AND CHOICE. A RARE MINT NEVER-HINGED
 EXAMPLE OF THE \$2.00 1902 ISSUE.
 With 2002 P.F. certificate 2,700.00

- 986 ★ **\$2.00 Dark Blue (312).** Barely hinged, rich color, choice centering, fresh and Extremely Fine, with 2001 P.F. certificate 1,250.00

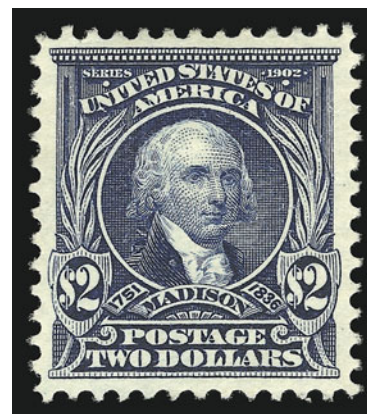

986

- 987 ★ **\$2.00 Dark Blue (312).** Slightly sweated gum, deep rich color, choice centering, Extremely Fine..... 1,250.00



987



988

- 988 ★★田 **\$2.00 Dark Blue (312).** Mint N.H. block of four, deep rich color on fresh paper, choice centering

EXTREMELY FINE. AN OUTSTANDING MINT NEVER-HINGED BLOCK OF FOUR OF THE \$2.00 1902 ISSUE.

Blocks of four in well-centered Mint N.H. condition are incredibly rare. With 2002 P.S.E. certificate. Scott Retail as singles 10,800.00



989



990

- 989 **\$5.00 Dark Green (313).** Precise centering, registry oval cancels, Very Fine, with 2002 P.F. certificate 750.00
- 990 ★ **5c Blue, Imperforate (315).** Large margins, rich color, fresh and Very Fine, with 1985 P.F. certificate 250.00



991

- 991 ★田 **5c Blue, Imperforate (315).**
 Bottom left corner margin
 block of four, large margins
 at top and right, faint traces
 of hinges, gum toning does
 not show thru, appears
 Extremely Fine... 1,150.00



992

- 992 ★ **5c Blue, Vertical Coil (317).** Pair, h.r., deep rich color, diagonal crease ending in small tear, small soiled spot at top of bottom stamp

A FINE-CENTERED EXAMPLE OF THE RARE 5-CENT 1908 VERTICAL COIL.

Armstrong notes that as of 1980 only 79 pairs had been certified by the Philatelic Foundation.

With 1972 P.F. certificate 15,000.00



993

- 993 ★ **1c Blue Green, Horizontal Coil (318).** Pair, lightly hinged, rich color, small thin spots not mentioned on accompanying certificate
 FINE APPEARING EXAMPLE OF THE RARE ONE-CENT 1908 HORIZONTAL COIL.
 Armstrong notes that, as of 1980, only 80 pairs had been certified by the Philatelic Foundation.
 With 1963 P.F. certificate as strip of four 14,000.00



994

- 994 ★ **2c Carmine, Horizontal Coil (322).** Pair, h.r., fresh color, few thins, left stamp small ink marks at bottom
 FINE-CENTERED PAIR OF THE 2-CENT 1908 HORIZONTAL COIL.
 Armstrong notes that only 167 examples had been certified by the Philatelic Foundation as of 1980. Issued on July 31, 1908, and intended only to be used by private vending machine companies, Scott 322 is only known with the Die II widened line at lower left.
 With 1995 P.F. certificate 12,000.00



995



996



997



998



999



1000



1001



1002



1003



1005



1004



1006



1007



1008

- 995 ★ **2c Carmine, Ty. II, Booklet Pane of Six (319h).** Barely hinged, bright color and sharp impression, remarkably fresh and intact, Extremely Fine, with 2002 P.F. certificate 350.00
- 996 ★ **2c Scarlet, Ty. I, Booklet Pane of Six (319p).** Barely hinged, **Pos. D with plate no. at top**, bright fresh color, Very Fine example of the only position with a plate no., with 2002 P.F. certificate 350.00

LOUISIANA PURCHASE AND JAMESTOWN ISSUES

- 997 ★ **3c Louisiana Purchase (325).** With bottom left corner margin, barest trace of hinge, rich color, Very Fine and choice 90.00
- 998 ★★ **3c Louisiana Purchase (325).** Mint N.H. bottom left corner margin vertical pair, brilliant color, choice centering, Extremely Fine 340.00
- 999 ★★ **5c Louisiana Purchase (326).** Mint N.H., deep color and crisp proof-like impression, Very Fine, with 2002 P.F. certificate 180.00
- 1000 ★★ **10c Louisiana Purchase (327).** Mint N.H., rich color and sharp impression, Very Fine ... 350.00
- 1001 ★★ **2c Jamestown (329).** Mint N.H., radiant color, perfectly centered with even margins, Extremely Fine Gem, a superb stamp, with 2002 P.F. certificate..... 67.00
- 1002 ★★ **5c Jamestown (330).** Mint N.H., precise centering, deep dark shade, post-office fresh and Extremely Fine, with 2002 P.F. certificate..... 260.00
- 1003 ★★ **5c Jamestown (330).** Mint N.H., remarkably well-centered, bright shade and detailed impression, Extremely Fine, with photocopy of 2001 P.F. certificate for block of four, this being the bottom right stamp 260.00
- 1004 ★ **5c Jamestown (330).** Vertical pair, Mint N.H. but couple tiny gum disturbances, well-centered with wide even margins, dark color, Extremely Fine, Scott Retail as hinged singles 260.00
- 1005 ★田 **5c Jamestown (330).** Top plate no. and imprint block of six, lightly hinged, deep dark color on bright white paper, fresh and Fine 2,600.00

1908-12 ISSUE

- 1006 ★★田 **1c Green (331).** Mint N.H. block of four with 2mm spacing, deep dark color, post-office fresh and Extremely Fine, a scarce block in this outstanding condition 54.00
- 1007 ★ **3c Deep Violet (333).** Trace of hinge, perfectly centered, dark color and detailed impression, Extremely Fine, with 1996 P.F. certificate 35.00
- 1008 ★★ **4c Orange Brown (334).** Mint N.H., bright color, choice centering, Extremely Fine, with 2002 P.F. certificate 80.00



1009



1010



1011



1012



1013



1014



1015



1016



1023



1017



1018



1019



1021



1022



1024



1025



1026

- 1009 ★田 **4c Orange Brown (334)**. Block of four, top stamps h.r., bottom stamps lightly hinged, bright shade, choice centering, Extremely Fine 180.00
- 1010°★★ **6c Red Orange (336)**. Mint N.H., brilliant color, Very Fine and choice, with 1998 P.S.E. certificate..... 120.00
- 1011 ★★ **6c Red Orange (336)**. Mint N.H., vivid color, precise centering, Extremely Fine, with photocopy of 2002 P.F. certificate for vertical strip of three, this being the center stamp 120.00
- 1012 ★★ **6c Red Orange (336)**. Mint N.H., exceptional centering, post-office fresh, Very Fine and choice, with 2002 P.F. certificate for strip of three, this being the top stamp..... 120.00
- 1013 ★ **10c Yellow (338)**. Lightly hinged, radiant color, Very Fine and choice, with 1993 P.F. certificate 70.00
- 1014 ★★田 **10c Yellow (338)**. Mint N.H. block of four, brilliant color, Very Fine and choice, with 1992 P.F. certificate, Scott Retail as singles 520.00
- 1015 ★★ **13c Blue Green (339)**. Mint N.H. with plate no. at bottom, perfectly centered, light natural gum bend, Extremely Fine, with 2001 P.F. certificate (not noting bend)..... 80.00
- 1016 ★★田 **13c Blue Green (339)**. Mint N.H. block of four, rich color and proof-like impression, Very Fine and choice, Scott Retail as Mint N.H. singles..... 320.00
- 1017 ★★ **15c Pale Ultramarine (340)**. Mint N.H. with part imprint at bottom, bright and fresh, Extremely Fine, with 1997 P.S.E. certificate for imprint pair..... 130.00
- 1018 ★田 **15c Pale Ultramarine (340)**. Block of four, bottom left stamp lightly hinged, others Mint N.H., brilliant color, choice centering, Extremely Fine, a beautiful block, Scott Retail as singles 460.00
- 1019 ★ **50c Violet (341)**. Almost perfectly centered, fresh color on bright white paper, Extremely Fine 350.00

- 1020 ★★田 **50c Violet (341)**. Mint N.H. block of four, deep rich color

VERY FINE AND CHOICE MINT NEVER-HINGED
BLOCK OF THE 50-CENT 1909 WASHINGTON
ISSUE.

With 1992 P.F. certificate. Scott Retail as Mint
N.H. singles..... 2,700.00



1020

- 1021 ★ **\$1.00 Violet Brown (342)**. Barest trace of hinge, dark color and sharp impression, tiny ink speck on gum barely shows thru at bottom, otherwise Fine 525.00
- 1022 ★田 **4c Orange Brown, Imperforate (346)**. Left plate no. and imprint block of six, top left stamp lightly hinged, otherwise Mint N.H., left three stamps with vertical preprinting paperfold, Very Fine..... 175.00
- 1023 ★★ **4c Orange Brown, Imperforate Coil (346V)**. Strip of four, large margins, top pair lightly hinged, bottom pair Mint N.H., top stamp with light crease, light pencil notation on back of center stamps, otherwise Very Fine, with 2002 P.F. certificate..... 260.00
- 1024 ★★ **1c Green, Coil (348)**. Mint N.H. pair, choice centering, bright shade, fresh and Extremely Fine, with copy of 1976 P.F. certificate for strip of four 200.00
- 1025 ★ **1c Green, Coil (348)**. Guide line pair, lightly hinged, intense color, Very Fine, with 2002 P.F. certificate 290.00
- 1026 ★★ **1c Green, Coil (348)**. Mint N.H. pair, sharp impression, fresh and Very Fine, with 2002 P.F. certificate 200.00



1027



1028



1029



1030



1031



1033



1034



1035



1032



1038



1039



1040



1041



1042



1043

- 1027 ★★ **2c Carmine, Coil (349).** Mint N.H. guide line strip of five, perfectly centered side-to-side, brilliant color, Very Fine, with 1992 P.F. certificate 1,650.00
- 1028 ★★ **2c Carmine, Coil (349).** Mint N.H. guide line strip of four, intense color on bright white paper, light natural gum bend in bottom pair, Very Fine, with 2002 P.S.E. certificate 1,400.00
- 1029 ★★ **2c Carmine, Coil (349).** Mint N.H. pair, brilliant color, Very Fine and choice, with 1990 A.P.S. certificate 400.00
- 1030 ★ **2c Carmine, Coil (349).** Pair, top stamp lightly hinged, bottom stamp Mint N.H. with Scott No. lightly noted in pencil on gum, rich color, Very Fine, with 2002 P.F. certificate 230.00
- 1031 ★ **4c Orange Brown, Coil (350).** Guide line pair, deep rich color, fresh and Fine, with 1990 P.F. certificate 1,250.00
- 1032 ★ **5c Blue, Coil (351).** Guide line strip of four, top stamp lightly hinged, bottom three incl. **guide line pair Mint N.H.**, bright color and crisp proof-like impression
EXTREMELY FINE STRIP WITH THE GUIDE LINE PAIR MINT NEVER-HINGED.
With 2002 P.F. certificate 3,020.00
- 1033 ★ **5c Blue, Coil (351).** Pair, deep rich color and proof-like impression, Fine, with 1995 P.F. certificate 475.00
- 1034° ★ **5c Blue, Coil (351).** Lightly hinged, deep rich color, fresh and Fine, with copy of 2001 P.F. certificate 180.00
- 1035 ★★ **1c Green, Coil (352).** Mint N.H., detailed impression, couple vertical natural gum creases, Very Fine, with 2002 P.S.E. certificate 180.00



1036



1037

- 1036 ★ **4c Orange Brown, Coil (354).** Pair with 3mm spacing, lightly hinged, rich color, Extremely Fine with the left stamp a huge margined Gem, with 2002 P.F. certificate 525.00
- 1037 ★ **4c Orange Brown, Coil (354).** Pair with 3mm spacing, lightly hinged, deep color, choice centering with wide margins, Extremely Fine, with 2001 P.F. certificate 525.00
- 1038 ★ **4c Orange Brown, Coil (354).** Pair with 3mm spacing, lightly hinged, rich color, fresh and Fine ..
..... 525.00
- 1039 **4c Orange Brown, Coil (354).** Pair with 3mm spacing, fresh color and sharp impression, bold Chicago Ill. oval cancels, Very Fine, with 1988 P.F. certificate 425.00
- 1040 ★ **5c Blue, Coil (355).** Pair, lightly hinged, rich color, well-centered, Extremely Fine, with 2002 P.F. certificate 575.00
- 1041 ★★ **5c Blue, Coil (355).** Mint N.H. pair, bright shade, Fine, with 1984 P.F. certificate 1,150.00
- 1042 ★★ **5c Blue, Coil (355).** Mint N.H. pair, fresh and bright color, just in at top, Fine, with 1990 P.F. certificate 1,150.00
- 1043 ★ **5c Blue, Coil (355).** Lightly hinged, dark shade, almost perfectly centered, Extremely Fine, with 2000 P.F. certificate for pair, this being the right stamp 230.00
- 1044 ★ **10c Yellow, Coil (356).** Pair with paste-up at right, vibrant color, centered to left, almost Fine, scarce pair, with 1973 P.F. certificate 7,000.00



1044

BLUISH PAPER



- 1045 ★★ **1c Green, Bluish (357).** Mint N.H., intense color and proof-like impression, Very Fine and choice, with photocopy of 2001 P.F. certificate for block of four, this being the bottom left stamp..... 170.00
- 1046 ★★田 **1c Green, Bluish (357).** Mint N.H. right margin block of four, rich color on deeply blued paper, proof-like impression, Very Fine and choice, Scott Retail as Mint N.H. singles 680.00
- 1047 ★田 **1c Green, Bluish (357).** Top plate no. and imprint block of six, lightly hinged, dark color, fresh and intact, Fine example of this scarce plate block 1,000.00
- 1048 ★ **2c Carmine, Bluish (358).** Trace of hinge, deep color, well-centered on nicely blued paper, Extremely Fine 85.00
- 1049 ★田 **2c Carmine, Bluish (358).** Block of four, 2mm spacing, h.r., rich color on nicely blued paper, choice centering, Very Fine-Extremely Fine..... 360.00
- 1050 **2c Carmine, Bluish (358).** Well-centered, detailed impression on fresh paper, light cancel, Extremely Fine, with 2002 P.F. certificate 100.00



1051

- 1051°★ **3c Deep Violet, Bluish (359).** Lightly hinged, choice centering, rich color and proof-like impression on nicely blued paper

EXTREMELY FINE EXAMPLE OF THE 3-CENT BLUISH PAPER.
With 1980, 1998 and 2001 P.F. certificates 2,000.00



1052



1053



1054

- 1052 ★★ **3c Deep Violet, Bluish (359).** Mint N.H., bright color, natural s.e. at left, Fine, an elusive stamp in Mint N.H. condition, with photocopy of 1984 P.F. certificate for block of fifteen, this being the top left stamp 3,750.00
- 1053 ★ **3c Deep Violet, Bluish (359).** Fresh color on nicely blued paper, fresh and Fine, small blue backstamp, with 1991 A.P.S. certificate 2,000.00
- 1054 ★ **3c Deep Violet, Bluish (359).** Deep rich color, light natural gum bends, tiny thin speck, otherwise Fine 2,000.00



1055

- 1055 ★ **4c Orange Brown, Bluish (360).** Bright color on nicely blued paper, small thin spot at left, small tear at bottom, reperfed at right
FINE APPEARING EXAMPLE OF THE RARE 4-CENT BLUISH PAPER.
With 1993 P.F. certificate 24,000.00

- 1056 ★ **5c Blue, Bluish (361).** Small h.r., bright shade on deeply blued paper, reperfed at bottom
VERY FINE APPEARING EXAMPLE OF THE 5-CENT BLUISH PAPER.
With 1996 P.F. certificate 5,000.00



1056

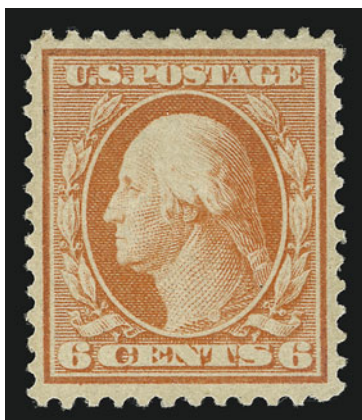

1057



1058

- 1057 ★ **6c Red Orange, Bluish (362).** Exceptionally well-centered with nicely proportioned margins, Extremely Fine, with 2002 P.F. certificate 1,500.00
- 1058 ★ **6c Red Orange, Bluish (362).** Vibrant color on deeply blued paper, reperfed at left, Very Fine appearance..... 1,500.00



1059

- 1059 ★ **8c Olive Green, Bluish (363).** Rich color on deeply blued paper, centered to right
VERY GOOD. A RARE SOUND EXAMPLE OF THE 8-CENT ON BLUISH PAPER.
With 1993 P.F. certificate..... 26,000.00



1060



1061

- 1060 ★ **10c Yellow, Bluish (364).** Brilliant color on nicely blued paper, fresh and Fine, with 1976 P.F. certificate..... 1,800.00
- 1061 ★ **10c Yellow, Bluish (364).** Intense color, few natural inclusions, reperfed at left (not mentioned on accompanying certificate), Fine appearance, with 1991 A.P.S. certificate.... 1,800.00



- 1062 ★ **13c Bluish Green, Bluish (365).** Lightly hinged, fresh color and detailed impression on nicely blued paper, fresh and Fine, with 1989 P.F. certificate 3,000.00
- 1063 ★ **15c Pale Ultramarine, Bluish (366).** Lightly hinged, beautifully centered, brilliant color, Extremely Fine, with 2001 P.F. certificate 1,450.00
- 1064 ★ **15c Pale Ultramarine, Bluish (366).** Huge sheet margin at top, small narrow hinge reinforcement, bright color, tiny thin spot at top, light pencil on back does not show thru, Very Fine, with 1996 P.F. certificate..... 1,450.00
- 1065 ★ **15c Pale Ultramarine, Bluish (366).** Bright color on fresh paper, barely hinged, Very Fine..... 1,450.00
- 1066 ★ **15c Pale Ultramarine, Bluish (366).** Small h.r., brilliant color on nicely blued paper, reperfed at left, otherwise Extremely Fine, with 2002 P.F. certificate..... 1,450.00
- 1067 ★★ **15c Pale Ultramarine, Bluish (366).** Mint N.H. with sheet margin at right (h.r. in selvage), rich color, fresh and Fine..... 2,750.00
- 1068 ★ **15c Pale Ultramarine, Bluish (366).** Barely hinged, brilliant color on deeply blued paper, fresh and Fine, with 1989 A.P.S. certificate 1,450.00



1069



1070



1071



1072



1073



1074



1075



1076



1077



1078



1079



1080



1081

- 1069 ★ **2c Lincoln, Bluish (369).** Barest trace of hinge, rich color and detailed impression, Very Fine and choice, with 2002 P.F. certificate 210.00
- 1070 ★★ **4c Brown (377).** Mint N.H. with selvage at top, deep rich color, Very Fine and choice, with photocopy of 2002 P.F. certificate for block of nine, this being the top right stamp.. 60.00
- 1071 ★★ **5c Blue (378).** Mint N.H. with part imprint at top, perfectly centered with wide even margins, bright color, Extremely Fine Gem, with 1998 P.F. certificate 60.00
- 1072 ★★田 **5c Blue (378).** Mint N.H. block of four, rich color, fresh and Very Fine, Scott Retail as Mint N.H. singles 240.00
- 1073 ★★ **6c Red Orange (379).** Mint N.H. block of four, vibrant color, choice centering with well-balanced margins, Extremely Fine, Scott Retail as Mint N.H. singles..... 280.00
- 1074 ★★田 **6c Red Orange (379).** Mint N.H. block of four, brilliant color, Very Fine and choice, Scott Retail as Mint N.H. singles..... 280.00
- 1075 ★★田 **6c Red Orange (379).** Mint N.H. bottom plate no. and imprint block of six, brilliant color, bottom left stamp trivial natural inclusion, Very Fine and choice..... 800.00
- 1076 ★田 **6c Red Orange (379).** Bottom plate no., imprint and star block of six, vivid color, few expertly reinforced perf separations, otherwise Very Fine 440.00
- 1077 ★★田 **8c Olive Green (380).** Mint N.H. block of four, beautiful color, Very Fine and choice, Scott Retail as Mint N.H. singles..... 880.00
- 1078 ★★ **10c Yellow (381).** Mint N.H. with huge top selvage and plate no., radiant color, post-office fresh, Extremely Fine Gem, a stunning stamp, with 2002 P.F. certificate .. 200.00
- 1079 ★田 **10c Yellow (381).** Right margin block of four with plate no., part imprint and star, bottom stamps Mint N.H., top stamps h.r., bright color, fresh and Very Fine, Scott Retail as singles 610.00
- 1080 **10c Yellow (381).** Perfectly centered with immense Jumbo margins, brilliant color, light machine cancel, Extremely Fine Gem, superb in every respect 4.00
- 1081 ★ **15c Pale Ultramarine (382).** Lightly hinged, choice centering on fresh paper, Extremely Fine 275.00

- 1082 ★★田 **15c Pale Ultramarine (382).** Mint N.H. block of four, brilliant color, choice centering
 VERY FINE-EXTREMELY FINE BLOCK OF THE
 15-CENT PERF 12 SINGLE-LINE WATERMARKED
 WASHINGTON ISSUE.
 With 1992 P.F. certificate. Scott Retail as singles
 2,100.00



1082



1083 ★★ **1c Green, Coil (385).** Mint N.H. guide line pair, deep rich color, fresh and Fine.... 950.00



1084 ★★ **2c Carmine, Coil (386).** Mint N.H. guide line pair, radiant color, post-office fresh

VERY FINE AND CHOICE MINT NEVER-HINGED GUIDE LINE PAIR OF THE 2-CENT PERF 12 SINGLE-LINE WATERMARKED ISSUE.

With 2001 P.F. certificate 1,800.00

1084

- 1085 ★ **2c Carmine, Coil (386).** Guide line pair, deep rich color, extra wide margins at sides, Very Fine and choice, the bottom stamp is an Extremely Fine Gem..... 900.00
- 1086 ★ **1c Green, Coil (387).** Guide line strip of four, guide line pair small h.r. at top, other two stamps lightly hinged, intense color, Very Good 1,200.00
- 1087 ★ **1c Green, Coil (387).** Guide line pair, h.r., rich color, left stamp small thin spot at bottom right, Very Fine appearance..... 800.00
- 1088 ★ **1c Green, Coil (387).** Pair with 3mm spacing, fresh color, few natural gum skips, Very Fine 450.00



1089



1090

- 1089 ★ **2c Carmine, Coil (388).** Paste-up pair, h.r., rich color, Fine and rare, with 1997 P.F. certificate 2,750.00
- 1090 ★ **2c Carmine, Coil (388).** Paste-up single, bright color, fresh and Fine, with 1989 P.F. certificate 1,000.00



1091

- 1091 **3c Deep Violet, Orangeburg Coil (389).** Deep rich color, bold wavy-line machine cancel used at Orangeburg N.Y. FRESH AND FINE. A RARE SOUND EXAMPLE OF THE 3-CENT ORANGEBURG COIL. With 1959 A.P.S. and 2002 P.F. certificates... 12,000.00

- 1092 **3c Deep Violet, Orangeburg Coil (389).** Centered to right, neat Orangeburg N.Y. wavy-line machine cancel, trivial small diagonal crease at top right FINE APPEARANCE. ONE OF THE GREAT RARITIES OF 20TH CENTURY UNITED STATES PHILATELY. With 1939 A.P.S. certificate (signed by Klemann, Barrett and Bartels)..... 12,000.00



1092



1093



1094

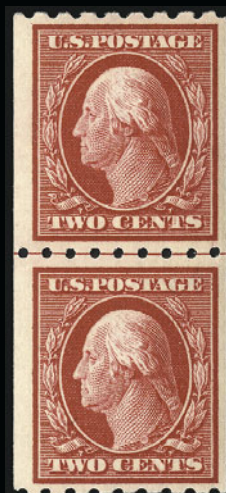

1095



1096



1097



1099



1100



1101



1103



1102



1104



1105

- 1093 **1c Green, Coil (390).** Guide line pair, light circular datestamp, deep rich color, incredibly fresh, Very Fine and choice, with 2002 P.F. certificate..... 85.00
- 1094 **1c Green, Coil (390).** Guide line pair with intact perfs and part of adjoining stamps at top and bottom, deep rich color on bright white paper, perfectly centered, machine and duplex cancels, Extremely Fine 85.00
- 1095 ★★ **2c Carmine, Coil (391).** Mint N.H. guide line pair, deep rich color, Very Fine and choice 525.00
- 1096 ★ **2c Carmine, Coil (391).** Guide line pair, top stamp lightly hinged, bottom stamp Mint N.H., exceptionally well-centered, Extremely Fine, with 2002 P.F. certificate..... 260.00
- 1097 **2c Carmine, Coil (391).** Guide line pair with intact perfs and parts of adjoining stamps at top and bottom, rich color on bright white paper, sharp "Waukegan Ill. Aug. 23, 1916" duplex cancels, Extremely Fine, an outstanding example of this elusive used line pair, with 2002 P.S.E. certificate..... 400.00



1098

- 1098 ★★ **1c Green, Coil (392).** Mint N.H. guide line pair, deep rich color, choice centering, Extremely Fine 400.00
- 1099 ★ **1c Green, Coil (392).** Guide line pair, lightly hinged, fresh color on bright white paper, Extremely Fine, with 2002 P.F. certificate..... 200.00
- 1100 ★ **2c Carmine, Coil (393).** Guide line pair, lightly hinged, rich color, right stamp with Scott no. lightly noted in pencil on gum, Fine, with 2002 P.S.E. certificate..... 300.00
- 1101 ★★ **2c Carmine, Coil (393).** Mint N.H. pair, bright color, perfectly centered, Extremely Fine Gem pair, superb in every respect, with 2002 P.S.E. certificate..... 250.00
- 1102 ★ **3c Deep Violet, Coil (394).** Guide line strip of four, line pair lightly hinged, two other stamps Mint N.H., rich color and proof-like impression, Very Fine strip with the line pair Extremely Fine, with 1993 P.F. certificate..... 620.00
- 1103 ★ **3c Deep Violet, Coil (394).** Guide line pair, barely hinged, intense color and proof-like impression, Very Fine and choice, with 1983 P.F. certificate 400.00
- 1104 ★★ **3c Deep Violet, Coil (394).** Mint N.H. pair with 3mm spacing, deep rich color on bright paper, Very Fine, with 2002 P.F. certificate 290.00
- 1105 **3c Deep Violet, Coil (394).** Pair with 3mm spacing, dark color on bright white paper, wavy-line machine cancel, Extremely Fine, with 2002 P.F. certificate (not noting spacing) 160.00



1106



1107

- 1106 ★★ **4c Brown, Coil (395).** Mint N.H. paste up pair with 3mm spacing, deep rich color, Extremely Fine, with 2002 P.S.E. certificate 290.00
- 1107 ★ **5c Blue, Coil (396).** Pair, lightly hinged, dark color, fresh and Very Fine 150.00



1108



1109



1110



1112



1113



1114



1111



1115



1116



1117



1118



1120



1124



1121



1122



1123



1125



1126



1127

PANAMA-PACIFIC ISSUE

1119 ★★ **10c Orange Yellow, Panama-Pacific (400).** Mint N.H., radiant color, post-office fresh and Extremely Fine, a superb stamp, with 2002 P.F. certificate..... 270.00



1119



1128



1129



1130



1131



1132



1133



1134



1135



1136



1137



1138



1139



1140



1141



1142



1143



1144



1145

1128	★★	1c Panama-Pacific, Perf 10 (401). Mint N.H., intense color on brilliant paper, Extremely Fine, a pretty stamp, with 2002 P.S.E. certificate.....	47.00
1129	★★	2c Panama-Pacific, Perf 10 (402). Mint N.H., brilliant color on fresh white paper, Extremely Fine Gem, a gorgeous stamp, with 1999 P.F. certificate.....	140.00
1130	★★	2c Panama-Pacific, Perf 10 (402). Mint N.H., rich color, perfectly centered, Extremely Fine Gem, with 1992 P.F. certificate for pair.....	140.00
1131	★★	2c Panama-Pacific, Perf 10 (402). Mint N.H., brilliant color, Very Fine and choice, with copy of 1992 P.F. certificate for pair	140.00
1132	★★	5c Panama-Pacific, Perf 10 (403). Mint N.H., almost perfectly centered with wide balanced margins, Extremely Fine Gem, a huge stamp, with 2002 P.F. certificate.....	325.00
1133	★★	5c Panama-Pacific, Perf 10 (403). Mint N.H., bright color, fresh and Very Fine	325.00
1134	★★	5c Panama-Pacific, Perf 10 (403). Mint N.H., deep color and detailed impression on bright white paper, Very Fine and choice, with 2000 P.F. certificate.....	325.00
1135	°★	10c Panama-Pacific, Perf 10 (404). Trace of hinge, proof-like impression on fresh paper, Very Fine, with 2002 P.F. certificate	900.00

1912-14 ISSUE

1136	★★	7c Black (407). Mint N.H., dark color on brilliant paper, Extremely Fine, with 2001 P.F. certificate for block of four, this being the top left stamp.....	150.00
1137	★★	7c Black (407). Mint N.H., intense color and detailed proof-like impression, Very Fine and choice, with 2001 P.F. certificate	150.00
1138	★田	7c Black (407). Top plate no. block of six, center stamp h.r., others Mint N.H., sharp proof-like impression, Very Fine and choice.....	1,200.00
1139	★	2c Carmine, Coil (413). Guide line pair, lightly hinged, rich color, perfectly centered, Extremely Fine, a superb line pair, with 2002 P.S.E. certificate	280.00
1140	★	2c Carmine, Coil (413). Guide line pair, lightly hinged, intense color, Very Fine and choice, with 2002 P.F. certificate.....	280.00
1141	★★	8c Pale Olive Green (414). Mint N.H., perfectly centered, deep rich color, Extremely Fine Gem, a superb stamp, with 1992 P.F. certificate.....	85.00
1142	★★田	8c Pale Olive Green (414). Mint N.H. block of four, deep shade on bright paper, Very Fine and choice, Scott Retail as Mint N.H. singles	340.00
1143	★田	8c Pale Olive Green (414). Bottom plate no., imprint and "A" block of six, fresh color from a slightly dry print, top left stamp small ink mark at top, otherwise Very Fine.....	475.00
1144	★★	9c Salmon Red (415). Mint N.H., perfectly centered, post-office fresh and Extremely Fine, with 2000 P.F. certificate	105.00
1145	★★	9c Salmon Red (415). Mint N.H., radiant color on bright white paper, Very Fine and choice, with photocopy of 2001 P.F. certificate for block of four, this being the top left stamp	105.00



- 1146 ★★ **9c Salmon Red (415)**. Mint N.H., bright color, choice centering, Very Fine, with 1985 P.F. certificate for block of four, this being the top right stamp..... 105.00
- 1147 ★★ **10c Orange Yellow (416)**. Mint N.H. with plate no. at bottom, dark color on brilliant paper, perfectly centered, Extremely Fine Gem, with 1987 P.F. certificate for plate strip of three..... 85.00
- 1148 ★ **10c Orange Yellow (416)**. Barest trace of hinge, intense color on bright fresh paper, Extremely Fine, with 2002 P.F. certificate..... 45.00
- 1149 ★★ **10c Orange Yellow (416)**. Mint N.H., perfectly centered with nicely balanced margins, slightly oxidized, Extremely Fine..... 85.00
- 1150 ★田 **10c Orange Yellow (416)**. Block of four, bottom stamps Mint N.H., top pair h.r., vibrant color, choice centering, Very Fine-Extremely Fine, Scott Retail as singles..... 260.00
- 1151 ★★田 **10c Orange Yellow (416)**. Mint N.H. top plate no., imprint and "A" block of six, brilliant color, choice centering, Extremely Fine..... 875.00
- 1152 ★★ **12c Claret Brown (417)**. Mint N.H., deep shade and proof-like impression, Extremely Fine..... 95.00
- 1153 ★★ **15c Gray (418)**. Mint N.H., perfectly centered with wide even margins, Extremely Fine, superb in every respect 160.00
- 1154 ★★ **15c Gray (418)**. Mint N.H., attractive shade, Very Fine and choice, with 2000 P.F. certificate..... 160.00



- 1155 ★★ **20c Ultramarine (419).** Mint N.H., bright color, post-office fresh and Extremely Fine, with 2001 P.S.E. certificate for block of four, this being the bottom left stamp ... 380.00
- 1156 ★★ **20c Ultramarine (419).** Mint N.H., choice centering, bright shade on fresh paper, Extremely Fine, with 2001 P.S.E. certificate 380.00
- 1157 ★ **20c Ultramarine (419).** Trace of hinge, deep dark color and proof-like impression, perfectly centered, Extremely Fine..... 200.00
- 1158 ★ **20c Ultramarine (419).** H.r., brilliant color, remarkably well-centered, usual offset on gum, Extremely Fine..... 200.00
- 1159 ★ **30c Orange Red, 50c Violet (420, 422).** Lightly hinged, rich colors, fresh and Very Fine**(Photo Ex)** 375.00

- 1160 ★★ **50c Violet (421).** Mint N.H., choice centering with wide margins, rich color
EXTREMELY FINE. A HUGE MINT NEVER-HINGED EXAMPLE OF THE 50-CENT PERF 12 SINGLE-LINE WATERMARKED ISSUE.
With 1990 P.F. certificate..... 800.00

1160



- 1161 ★★ **50c Violet (421).** Mint N.H., bright color on fresh paper, Extremely Fine, with 2001 P.S.E. certificate 800.00
- 1162 ★ **50c Violet (421).** H.r., rich color on bright paper, almost perfectly centered, Extremely Fine 425.00



1163

- 1163 ★★ **50c Violet (422).** Mint N.H., perfectly centered with wide even margins, post-office fresh
EXTREMELY FINE GEM. A SUPERB MINT NEVER-HINGED STAMP IN THE FINEST ATTAINABLE CONDITION.
With 2002 P.S.E. certificate..... 475.00
- 1164 ★★ **50c Violet (422).** Mint N.H., bright color, Very Fine, with 2002 P.S.E. certificate..... 475.00



1165



1166

1165 ★★田 50c Violet (422). Mint N.H. block of four, rich color on bright paper

VERY FINE AND CHOICE MINT NEVER-HINGED BLOCK OF SCOTT 422.

With 1992 P.F. certificate. Scott Retail as Mint N.H. singles. 1,900.00

1166 ★田 50c Violet (422). Block of four, deep rich color, choice centering, fresh and Very Fine 1,050.00

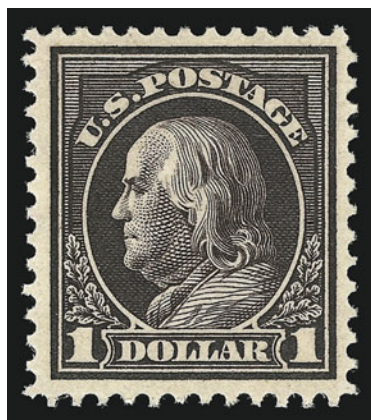

1167

1167 ★★ \$1.00 Violet Brown (423). Mint N.H., beautifully centered with well-balanced margins, deep shade and proof-like impression on bright paper

EXTREMELY FINE GEM. THIS IS AN EXTREMELY DIFFICULT STAMP TO FIND WITH SUCH CHOICE CENTERING.

This stamp occasionally comes with wide margins, but is rarely found with such perfect centering. With 2001 P.F. certificate 1,000.00

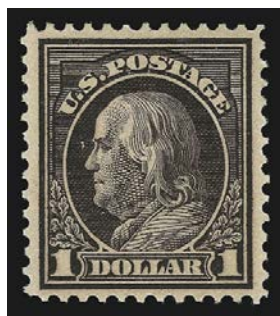

1168

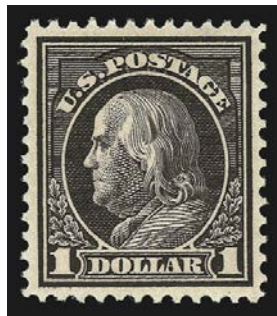

1169

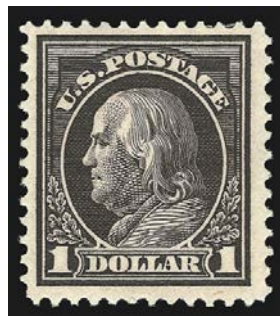

1170

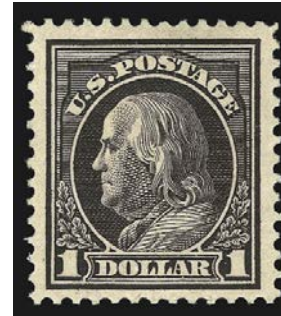

1171

1168 ★ \$1.00 Violet Brown (423). Lightly hinged, precise centering, deep rich color and sharp impression, Extremely Fine, a superb stamp, with 2002 P.F. certificate 525.00

1169 ★ \$1.00 Violet Brown (423). Lightly hinged, deep shade and proof-like impression, perfectly centered with even margins, Extremely Fine, with 2002 P.F. certificate 525.00

1170 ★ \$1.00 Violet Brown (423). H.r., deep shade and crisp impression, Very Fine..... 525.00

1171 ★ \$1.00 Violet Brown (423). H.r., intense color and impression, wide margins, Very Fine.. 525.00

- 1172 **2c Rose Red, Ty. I, Perf 12 x 10 (423B, formerly 425d).** Intense shade, unusually choice centering, neat wavy-line machine cancel, small corner crease and nibbed top right corner perf

FINE CENTERING. APPROXIMATELY 20 USED EXAMPLES OF THIS PERFORATION VARIETY HAVE BEEN CERTIFIED BY THE PHILATELIC FOUNDATION.

The Scott catalogue, which now gives this and four other perforation varieties major number status, states that there are 27 known used, none of which are precancels (and one unused).

With 2001 A.P.S. certificate..... 5,000.00



1172



1173

- 1173 ★ **1c Green, Vertical Pair, Imperforate Horizontally (424c).** Barely hinged, few light adherences on gum, deep rich color, choice centering, Extremely Fine 1,750.00

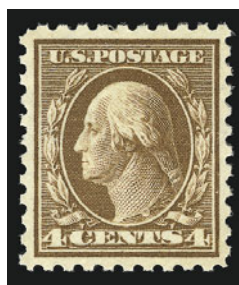

1174



1175



1176



1177

- 1174 ★★ **4c Brown (427).** Mint N.H., rich color on post-office fresh paper, Extremely Fine, with 2002 P.F. certificate 65.00
- 1175 ★★ **4c Brown (427).** Mint N.H., wide margins, rich color, Very Fine and choice, with photocopy of 2002 P.F. certificate for vertical strip of three, this being the top stamp... 65.00
- 1176 ★★ **5c Blue (428).** Mint N.H., bright color and crisp detailed impression, Extremely Fine Gem, with photocopy of 2001 P.F. certificate for block of eight, this being the bottom right stamp..... 65.00
- 1177 ★★ **5c Blue (428).** Mint N.H., deep shade and detailed impression on bright white paper, Extremely Fine, with photocopy of 1990 P.F. certificate for block of six, this being the top left stamp 65.00



1178



1179



1180



1181



1182



1183



1186

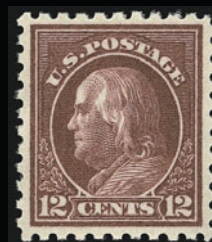

1184

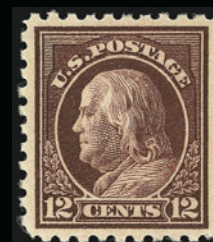

1185



1187



1188



1189



1190

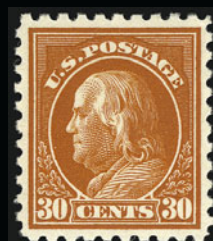

1191



1192

1178°★★	6c Red Orange (429). Mint N.H., brilliant color, wide margins, Extremely Fine Gem.....	95.00
1179	★★田 7c Black (430). Mint N.H. block of four with plate no. at top, attractive charcoal shade, almost perfectly centered, Extremely Fine, Scott Retail as singles	680.00
1180°★★	9c Salmon Red (432). Mint N.H., vibrant color, Extremely Fine	90.00
1181	★★ 10c Orange Yellow (433). Mint N.H., brilliant color, perfectly centered, Extremely Fine Gem, with 2002 P.F. certificate for block of six, this being the top left stamp.....	90.00
1182	★★田 10c Orange Yellow (433). Mint N.H. bottom margin block of four with plate no., vivid color, Fine-Very Fine, Scott Retail as singles	360.00
1183	★★田 10c Orange Yellow (433). Mint N.H. left plate no. block of six, intense color, fresh and intact, Fine, with 2002 P.S.E. certificate (with silly comment about a hinge in the ungummed selvage which has been completely removed).....	1,300.00
1184	★★ 12c Copper Red (435a). Mint N.H., perfectly centered, intense color in the true copper red shade, Extremely Fine Gem	57.00
1185	★★ 12c Claret Brown (435). Mint N.H., deep dark color, almost perfectly centered, Extremely Fine Gem, a superb stamp, with 2002 P.F. certificate.....	52.00
1186	★★田 12c Claret Brown (435). Mint N.H. top plate no. block of six, rich color on bright paper, choice centering, Extremely Fine	475.00
1187	★★ 15c Gray (437). Mint N.H., beautifully centered, post-office fresh, usual offset on gum, Extremely Fine, with 1995 P.F. certificate.....	260.00
1188°★★	15c Gray (437). Mint N.H., rich color, Very Fine and choice	260.00
1189	★ 20c Ultramarine (438). H.r., brilliant color, Very Fine and choice.....	220.00
1190	★ 30c Orange Red (439). Barely hinged, brilliant color on bright paper, Extremely Fine, with 1992 P.F. certificate	260.00
1191	★ 30c Orange Red (439). Barest trace of hinge, intense color on fresh paper, Extremely Fine, with 2002 P.F. certificate	260.00
1192	★★田 30c Orange Red (439). Mint N.H. block of four, brilliant color, choice centering, faint crease affects bottom right stamp, otherwise Extremely Fine, with 1992 P.F. certificate, Scott Retail as Mint N.H. singles	2,000.00



1193

1193	★★ 50c Violet (440). Mint N.H., perfectly centered with nicely balanced margins, bright color and very fresh EXTREMELY FINE GEM. THE 50-CENT PERF 10 SINGLE-LINE WATERMARK STAMP IS EXTREMELY RARE IN MINT NEVER-HINGED CENTERED CONDITION. With 2002 P.S.E. certificate	1,150.00
------	---	----------



1195



1196



1197



1198



1199



1200



1201EX



1202EX



1204



1205



1203



1206



1207



1208



1209



1194

- 1194 ★★ **50c Violet (440).** Mint N.H. with plate no. at left, deep shade, post-office fresh
EXTREMELY FINE. AN OUTSTANDING MINT NEVER-HINGED EXAMPLE OF THE 50-CENT
PERF 10 SINGLE-LINE WATERMARKED FRANKLIN ISSUE.
With 1991 P.F. certificate 1,150.00
- 1195 ★ **50c Violet (440).** Slightly disturbed original gum from hinge removal, fresh and bright
color, Very Fine, with 2002 P.S.E. certificate (stating original gum, previously hinged)....
..... 575.00
- 1196 ★★ **2c Carmine, Coil (444).** Mint N.H. guide line pair, intense color, post-office fresh and
Fine, with 2002 P.F. certificate 600.00
- 1197 ★ **3c Violet, Coil (445).** Guide line pair, lightly hinged, deep rich color on bright white
paper, Very Fine and choice, with 2002 P.F. certificate..... 1,300.00
- 1198 ★ **3c Violet, Coil (445).** Pair, almost perfect centering, rich color, Extremely Fine. 575.00
- 1199 ★ **4c Brown, Coil (446).** Guide line pair, lightly hinged, rich color, fresh and Fine, with
2002 P.F. certificate 750.00
- 1200 ★ **5c Blue, Coil (447).** Guide line pair, lightly hinged, beautiful deep shade on fresh paper,
Very Fine and choice, with 2002 P.F. certificate 260.00
- 1201 ★★ **5c Blue, Coil (447).** Six Mint N.H. pairs, rich color, fresh and Very Fine, with 1991 P.F.
certificates.....(Photo Ex) 1,380.00
- 1202 ★★ **5c Blue, Coil (447).** Six Mint N.H. pairs, rich color, Fine-Very Fine, with 1991 P.F.
certificates.....(Photo Ex) 1,380.00
- 1203 ★ **2c Red, Ty. I, Coil (449).** Two singles made into line pair, original gum, small hinge
reinforcements, brilliant color, centered to top, almost Fine, with 1996 P.F. certificate,
Scott Retail as two singles..... 5,200.00
- 1204 ★ **2c Red, Ty. I, Coil (449).** Barest trace of hinge, fresh color, Fine and rare..... 2,600.00
- 1205°★★ **1c Green, Coil (452).** Mint N.H. joint line pair, crisp impression, beautiful centering,
Extremely Fine Gem 150.00
- 1206 ★ **2c Carmine Rose, Ty. I, Coil (453).** Joint line pair, trace of hinge, rich color, Very Fine,
with 2002 P.F. certificate 725.00
- 1207 ★ **2c Carmine Rose, Ty. I, Coil (453).** Joint line pair, glazed gum, rich color, well-centered,
Very Fine and choice, with 2002 P.F. certificate (noting "some paper adherence on face"
of left stamp, but it is not visible in the certificate's photograph and certainly not visible
on the pair at present) 725.00
- 1208 ★★ **2c Carmine Rose, Ty. I, Coil (453).** Mint N.H. pair, intense color, post-office fresh and
Fine, with 2002 P.F. certificate 650.00
- 1209 ★ **2c Carmine Rose, Ty. I, Coil (453).** Pair, left stamp Mint N.H., right stamp with trace of
hinge, deep rich color and sharp impression, Fine..... 440.00



1213



1214



1215



1216



1217



1218



1210

- 1210 ★★ **2c Red, Ty. II, Coil (454).** Mint N.H. joint line strip of four, brilliant color, Extremely Fine, with 1991 P.F. certificate..... 1,170.00



1211

- 1211 ★★ **2c Red, Ty. II, Coil (454).** Mint N.H. joint line strip of four, brilliant color, choice centering, Extremely Fine, with 1991 P.F. certificate..... 1,170.00



1212

- 1212 ★★ **2c Red, Ty. II, Coil (454).** Mint N.H. joint line strip of four, bright color, Extremely Fine, with 1991 P.F. certificate..... 1,170.00
- 1213 ★★ **2c Red, Ty. II, Coil (454).** Mint N.H. joint line strip of four, bright color, choice centering, Very Fine-Extremely Fine, with 1991 P.F. certificate..... 1,170.00
- 1214 ★★ **2c Red, Ty. II, Coil (454).** Mint N.H. joint line strip of four, Very Fine and choice, with 1991 P.F. certificate..... 1,170.00
- 1215 ★★ **2c Red, Ty. II, Coil (454).** Mint N.H. joint line strip of four, brilliant color, Very Fine, with 1991 P.F. certificate..... 1,170.00
- 1216 ★★ **2c Red, Ty. II, Coil (454).** Mint N.H. joint line strip of four, brilliant color, Very Fine, with 1991 P.F. certificate..... 1,170.00
- 1217 ★★ **2c Red, Ty. II, Coil (454).** Mint N.H. pair, vibrant color, fresh and Very Fine, with 1995 P.F. certificate..... 350.00
- 1218 ★ **2c Red, Ty. II, Coil (454).** Lightly hinged, Very Fine and choice, with 2002 P.S.E. certificate..... 82.00
- 1219 ★★ **2c Red, Ty. II, Coil (454).** Massive accumulation of 70 pairs, three joint line strips of four, one joint line pair and five singles, Mint N.H., fresh and bright
 VERY FINE. A RARE ACCUMULATION OF THE 2-CENT TYPE II COIL, SCOTT 454.
 Each with 1991 P.F. certificate..... *Not illustrated* 29,660.00



1220



1221



1222



1223



1224



1225



1227



1228



1229



1231



1232

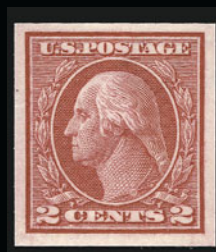

1233



1234

- 1220 ★★ **2c Carmine, Ty. III, Coil (455).** Mint N.H. joint line pair, intense color, post-office fresh and Extremely Fine, with 2002 P.F. certificate..... 100.00
- 1221 ★ **3c Violet, Coil (456).** Joint line strip of four, lightly hinged, fresh color and proof-like impression, right stamp with light vertical crease, otherwise Very Fine and choice, with 2002 P.F. certificate..... 1,730.00
- 1222 ★ **3c Violet, Coil (456).** Joint line pair, disturbed original gum, well-centered, Very Fine and choice, with 2002 P.F. certificate..... 1,250.00
- 1223 ★★ **3c Violet, Coil (456).** Mint N.H. pair, pretty pastel color, Very Fine 1,200.00
- 1224° ★ **3c Violet, Coil (456).** Lightly hinged, almost perfect centering, Extremely Fine . 240.00
- 1225 ★★ **4c Brown, Coil (457).** Mint N.H., deep rich color on bright fresh paper, Extremely Fine Gem, with 2002 P.S.E. certificate..... 47.00
- 1226 ★★ **4c Brown, Coil (457).** Nine Mint N.H. pairs (one joint line) and three singles, Mint N.H., Fine-Very Fine *Not illustrated* 1,402.00
- 1227 ★★ **5c Blue, Coil (458).** Mint N.H. joint line pair, deep shade, well-centered, Extremely Fine, a pretty line pair, with 2002 P.F. certificate 360.00
- 1228 ★★ **5c Blue, Coil (458).** Mint N.H. pair, rich color, post-office fresh and Extremely Fine, with photocopy of 2001 P.F. certificate for strip of four, this being the right pair..... 145.00
- 1229 **5c Blue, Coil (458).** Joint line strip of four, Washington D.C. duplex cancels, choice centering, Very Fine, a rare used line strip, with 2002 P.F. certificate..... 210.00



1230

- 1230 ★★ **2c Carmine, Ty. I, Imperforate Coil (459).** Mint N.H. joint line pair, **without usual crease between stamps**, large and even margins
EXTREMELY FINE GEM JOINT LINE PAIR. SUPERB IN EVERY RESPECT.
Most joint line pairs of this issue are creased. The example offered here, without a crease, is a rare exception to the rule. Scott Retail as creased 1,600.00
- 1231° ★★ **2c Carmine, Ty. I, Imperforate Coil (459).** Mint N.H. pair, large margins, bright color, Extremely Fine, with 1975 P.F. certificate..... 775.00
- 1232 ★★ **2c Carmine, Ty. I, Imperforate Coil (459).** Mint N.H. pair (small fingerprint on gum), large margins, bright color, Very Fine and choice 775.00
- 1233 ★★ **2c Carmine, Ty. I, Imperforate Coil (459).** Mint N.H., intense color and crisp impression, choice centering, Extremely Fine, with 2002 P.F. certificate for pair, this being the left stamp..... 350.00
- 1234 ★★ **2c Carmine, Ty. I, Imperforate Coil (459).** Mint N.H., fresh color, Very Fine and choice, with 1994 P.F. certificate 350.00



1235



1236



1237



1238



1239



1240



1241



1242



1243



1244



1245



1246



1247



1248



1249



1251



1252



1253



1254



1255



1256

1235 ★	\$1.00 Violet Black (460). Lightly hinged, crisp impression, tiny thin spot at top right, Very Fine appearance, with 2002 P.F. certificate	850.00
1236 ★★	\$1.00 Violet Black (460). Mint N.H., rich color, light natural gum bend, Fine	1,750.00
1237 ★★	2c Pale Carmine Red, Ty. I (461). Mint N.H., almost perfectly centered, post-office fresh and Extremely Fine, with 2002 P.F. certificate.....	300.00
1238°★★	2c Pale Carmine Red, Ty. I (461). Mint N.H., wide margins, Very Fine and choice	300.00
1239 ★★	2c Pale Carmine Red, Ty. I (461). Mint N.H., rich color on fresh paper, Very Fine, with 1989 P.F. certificate	300.00
1240°★★	2c Pale Carmine Red, Ty. I (461). Mint N.H., bright color, light natural gum skip, Very Fine	300.00
1241	2c Pale Carmine Red, Ty. I (461). Light face-free circular datestamp cancel, bright color, tiny corner crease at top right, otherwise Very Fine, with 2002 P.F. certificate....	275.00

1916-17 ISSUE

1242 ★★	3c Violet (464). Mint N.H., deep color on bright white paper, Extremely Fine, with photocopy of 2001 P.F. certificate for block of four, this being the bottom right stamp....	140.00
1243 ★★	5c Blue (466). Mint N.H., remarkably well-centered with wide even margins, tiny natural inclusion, Extremely Fine, with 1999 P.F. certificate	140.00
1244 ★★	5c Blue (466). Mint N.H., rich color and detailed impression, Extremely Fine, with 2000 P.F. certificate	140.00
1245 ★	5c Carmine, Error (467). Lightly hinged, deep rich color, fresh and Fine	550.00
1246 ★田	5c Carmine, Error (467). Single error in block of nine, error Mint N.H., pretty shade, Very Fine and choice, Scott Retail as Mint N.H. error.....	1,050.00
1247 ★田	5c Carmine, Error (467). Double error in block of twelve, h.r. top error and two 2c stamps thin spots, otherwise Fine.....	1,800.00
1248 ★田	6c Red Orange (468). Bottom plate no. block of six, rich color, wide margins, Very Fine and choice.....	1,350.00
1249 ★★	7c Black (469). Mint N.H., intense color and impression, perfectly centered, Extremely Fine Gem, a superb stamp, with 2002 P.S.E. certificate	240.00
1250°★★	7c Black (469). Mint N.H., sharp impression, Very Fine and choice	240.00
1251 ★田	7c Black (469). Bottom plate no. block of six, center stamps h.r., intense impression, fresh and Fine	1,350.00
1252°★★	10c Orange Yellow (472). Mint N.H., brilliant color, Very Fine	210.00
1253 ★★田	10c Orange Yellow (472). Mint N.H. block of four, brilliant color, Fine-Very Fine, Scott Retail as Mint N.H. singles	840.00
1254 ★★田	11c Dark Green (473). Mint N.H. bottom plate no. block of six, intense shade and impression, few small natural gum skips, Very Fine and choice.....	600.00
1255 ★★田	12c Claret Brown (474). Mint N.H. block of four, intense shade and impression, Fine, Scott Retail as Mint N.H. singles.....	420.00
1256°★★	20c Light Ultramarine (476). Mint N.H., bright color on white paper, Very Fine and choice.....	475.00

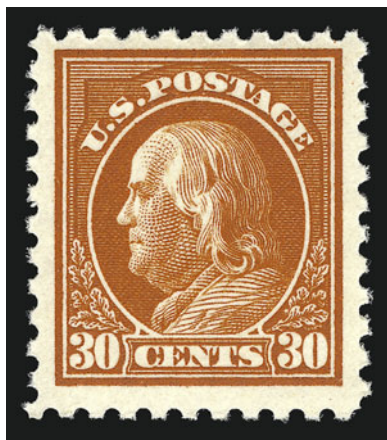

1257

1257 ★★ **30c Orange Red, Perf 10 (476A).** Position 47 from Plate No. 6911, Mint N.H., very deep and intense color, sharp proof-like impression on bright white paper, far superior centering than found on most examples of this difficult stamp

VERY FINE AND CHOICE. AN OUTSTANDING EXAMPLE OF THE VERY RARE 30-CENT PERF 10 WASHINGTON-FRANKLIN ON UNWATERMARKED PAPER.

With 1984 P.F. certificate..... 5,500.00

1258 ★★ **30c Orange Red, Perf 10 (476A).** Position 1 from Plate 6911, Mint N.H., natural s.e. at left with part arrow and selvage at top, very deep and intense color, sharp proof-like impression on bright white paper

FRESH AND FINE EXAMPLE OF THE VERY RARE 30-CENT PERF 10 WASHINGTON-FRANKLIN ON UNWATERMARKED PAPER.

With 1984 P.F. certificate..... 5,550.00



1258



1259

1259 ★★ **50c Light Violet (477).** Mint N.H., bright color on white paper, Fine 2,200.00

- 1260 ★田 **50c Light Violet (477)**. Block of four, bottom right stamp Mint N.H., top stamps h.r., bright shade VERY FINE AND CHOICE. A SCARCE BLOCK OF THE 50-CENT 1917 ISSUE.

Scott Retail as singles 5,500.00

1260



- 1261 **50c Light Violet (477)**. Perfectly centered with extra wide margins at sides, perfectly struck Washington D.C. oval cancel, Extremely Fine..... 70.00
- 1262 ★★ **\$1.00 Violet Black (478)**. Mint N.H., perfectly centered, rich color and proof-like impression, trivial natural inclusion at top left
EXTREMELY FINE MINT NEVER-HINGED EXAMPLE OF THE \$1.00 UNWATERMARKED PERF 10 ISSUE.
With 1992 P.F. certificate 1,600.00
- 1263 ★★ **\$1.00 Violet Black (478)**. Mint N.H., intense color on brilliant paper
VERY FINE MINT NEVER-HINGED EXAMPLE OF THIS CHALLENGING ISSUE.
With 2002 P.S.E. certificate 1,600.00
- 1264 ★ **\$1.00 Violet Black (478)**. Lightly hinged, deep rich color, perfectly centered with wide and well-balanced margins, Extremely Fine Gem, with 2001 P.F. certificate..... 800.00
- 1265° ★ **\$1.00 Violet Black (478)**. Lightly hinged, perfectly centered, deep rich color and sharp proof-like impression on bright paper, Extremely Fine Gem, with 2001 P.F. certificate.... 800.00
- 1266 ★ **\$1.00 Violet Black (478)**. Lightly hinged, rich color and crisp impression, even margins, Very Fine and choice, with 2002 P.S.E. certificate..... 800.00
- 1267 ★ **\$1.00 Violet Black (478)**. Lightly hinged, intense color, light natural gum bend at bottom, Very Fine..... 800.00
- 1268 ★★ **\$2.00 Dark Blue (479)**. Mint N.H., dark color, post-office fresh and Very Fine, with 2002 P.S.E. certificate 550.00

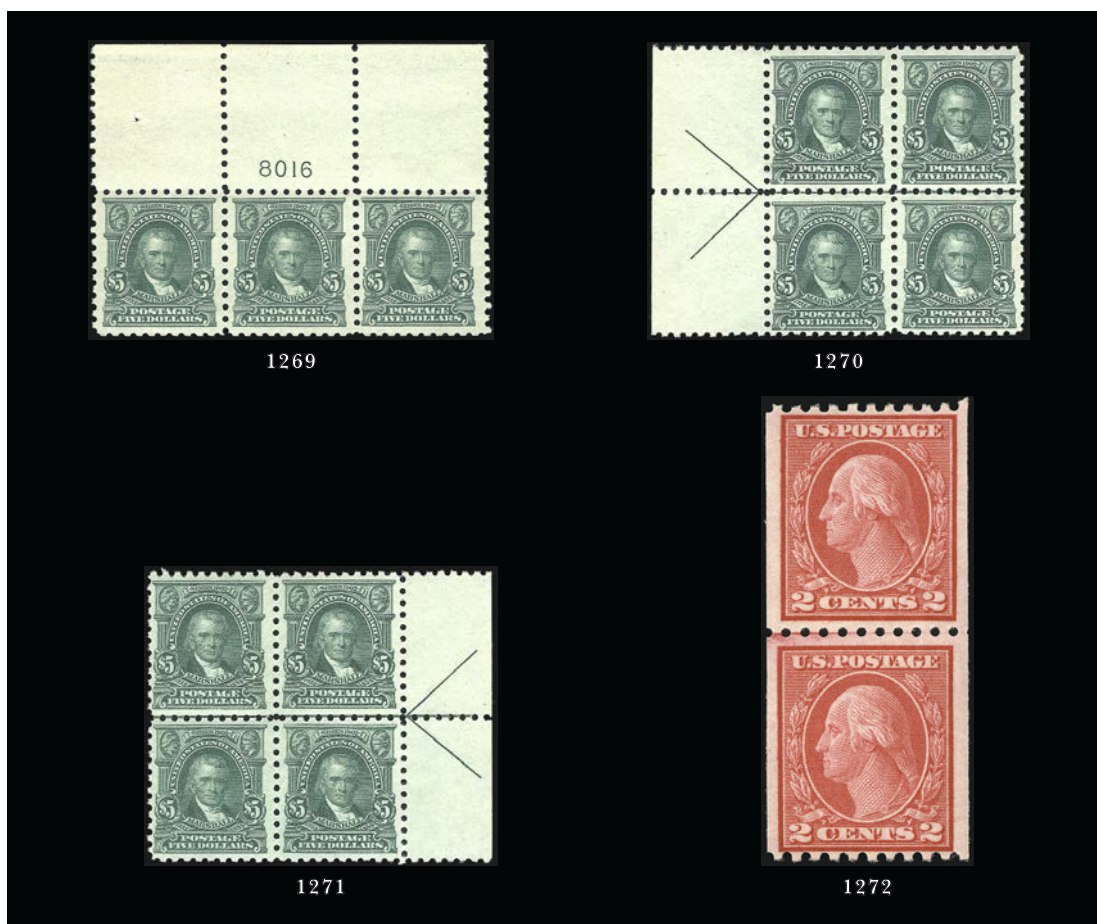

- 1269 ★★ \$5.00 **Light Green (480)**. Mint N.H. top plate no. strip of three, brilliant color, fresh and Very Fine, Scott Retail as Mint N.H. singles 1,350.00
- 1270 ★田 \$5.00 **Light Green (480)**. Left arrow block of four, fresh color, Very Fine 1,050.00
- 1271 ★田 \$5.00 **Light Green (480)**. Right arrow block of four, single hinge mark at center, fresh color, natural gum skip at bottom right, Very Fine and choice 1,050.00
- 1272°★★ 2c **Carmine, Ty. II, Coil (487)**. Mint N.H. joint line pair, almost perfectly centered with extra wide margins at sides, Extremely Fine, with 1997 P.F. certificate..... 210.00



1273

- 1273 ★ 2c **Carmine, Ty. II, Coil (491)**. Pair, lightly hinged, rich color and proof-like impression VERY FINE PAIR OF THE 2-CENT TYPE II ROTARY PRESS HORIZONTAL COIL.
With 1973 A.P.S. certificate 5,250.00



1274



1275

- 1274 ★ **2c Carmine, Ty. II, Coil (491).** Pair, lightly hinged, rich color, fresh and Fine, with 1999 P.F. certificate..... 5,250.00
- 1275 ★ **2c Carmine, Ty. II, Coil (491).** Deep rich color, centered to top, thinned at right, almost Fine appearance, with copy of 1986 P.F. certificate for pair 2,200.00



1276

1276

2c Carmine, Ty. II, Coil (491). Pair, brilliant color, bold St. Louis Mo. duplex cancel, stamps partially rejoined

FINE APPEARANCE. A RARE USED PAIR OF THE 2-CENT TYPE II ROTARY PRESS HORIZONTAL COIL.

With 1993 P.S.E. certificate.
..... 3,750.00



1277

- 1277 ★★ **5c Blue, Coil (496).** Mint N.H. joint line strip of four, perfectly centered, detailed impression, Extremely Fine Gem, with 1999 P.F. certificate..... 76.00



1280



1281



1283



1286



1284



1285



1287



1288



1289



1290



- 1278 ★★ **1c Green, A.E.F. Booklet Pane (498f).** Pos. W5 with full line at bottom, Mint N.H., deep dark color on bright white paper

EXTREMELY FINE. A BEAUTIFUL MINT NEVER-HINGED ONE-CENT A.E.F. PANE.

Accompanied by original booklet covers with interleaving (front cover with light water-staining). Pane with 2001 P.F. certificate..... 1,600.00

1278

- 1279 ★★ **2c Deep Rose, Ty. Ia (500).** Mint N.H., beautifully centered with wide margins, brilliant color

EXTREMELY FINE GEM. A WONDERFUL MINT NEVER-HINGED EXAMPLE OF THE 2-CENT DEEP ROSE. A TRUE CONDITION RARITY.

With 2002 P.F. certificate 500.00



1279

- 1280 ★★ **2c Deep Rose, Ty. Ia (500).** Mint N.H., intense color, fresh and Fine, with 1992 P.F. certificate..... 500.00
- 1281 ★★ **3c Light Violet, Ty. I (501).** Mint N.H., well-centered, bright and fresh, Extremely Fine Gem, with 2002 P.S.E. certificate for pair, this being the right stamp 20.00
- 1282 ★田 **3c Dark Violet, Ty. II (502).** Five plate no. blocks of six, three lightly hinged and two Mint N.H., Mint N.H. with natural gum creases, Fine-Very Fine*Not illustrated* 970.00
- 1283 ★★ **4c Brown (503).** Mint N.H., beautifully centered, post-office fresh and Extremely Fine, with 2001 P.F. certificate 18.00
- 1284 ★★田 **5c Blue (504).** Mint N.H. top plate no. block of six, dark color, post-office fresh and intact, Extremely Fine, an outstanding plate block..... 200.00
- 1285 ★田 **5c Blue (504).** Top plate no. block of six, top left and bottom center stamps traces of hinge, otherwise Mint N.H., exceptionally well-centered on fresh paper, Extremely Fine 125.00
- 1286 ★★ **5c Rose, Error (505).** Mint N.H., deep rich color, Very Fine and choice, with 2002 P.F. certificate for pair with normal..... 625.00
- 1287 ★田 **5c Rose, Error (505).** Single error in block of six, lightly hinged, brilliant color, Fine, with 1989 P.F. certificate 350.00
- 1288 ★田 **5c Rose, Error (505).** Single error in block of nine, error Mint N.H., bright color, choice centering, error is Extremely Fine 675.00
- 1289 ★★田 **5c Rose, Error (505).** Mint N.H. single error in block of nine, natural s.e. at top, bright color, fresh and Fine 1,100.00
- 1290 ★田 **7c Black (507).** Bottom plate no. block of six, top center stamp lightly hinged, otherwise Mint N.H., deep dark color on bright white paper, Extremely Fine..... 250.00



1291



1293



1292



1294



1295



1296



1297



1298



1299



1300



1301



1302



1303



1304



1305



1306

-
- 1291 ★★田 **7c Black (507)**. Mint N.H. top plate no. block of six with full selvage, sharp impression, well-centered, light toning in ungummed margin, otherwise Extremely Fine 400.00
- 1292 ★★田 **9c Salmon Red (509)**. Mint N.H. block of four, radiant color on bright paper, Extremely Fine block, Scott Retail as singles..... 100.00
- 1293 ★田 **9c Salmon Red (509)**. Block of twelve, left four stamps and center pair Mint N.H., other six stamps small h.r., intense color on bright paper, Very Fine 234.00
- 1294 ★★ **10c Orange Yellow (510)**. Mint N.H., perfectly centered, vibrant color, Extremely Fine Gem, with 2001 P.F. certificate..... 30.00
- 1295 ★★ **11c Light Green (511)**. Mint N.H., remarkably well-centered with wide even margins, Extremely Fine Gem, an outstanding stamp, with 2002 P.S.E. certificate for block of four, this being the top left stamp 16.00
- 1296 ★★田 **11c Light Green (511)**. Mint N.H. block of nine, brilliant color, well-centered, Extremely Fine 153.00
- 1297 ★★田 **13c Apple Green (513)**. Mint N.H. bottom plate no. block of six, bright color, choice centering, Extremely Fine Gem, a superb plate block..... 200.00
- 1298 ★田 **13c Apple Green (513)**. Bottom plate no. block of six, top center stamp lightly hinged, otherwise Mint N.H., bright and fresh, Very Fine and choice 125.00
- 1299 ★★田 **15c Gray (514)**. Mint N.H. block of four, bright color, choice centering, Extremely Fine, with 1992 P.F. certificate, Scott Retail as singles 270.00
- 1300 ★★田 **15c Gray (514)**. Mint N.H. block of four, brilliant color, beautiful centering, Extremely Fine, with 1992 P.F. certificate, Scott Retail as singles 270.00
- 1301 ★★田 **15c Gray (514)**. Mint N.H. block of four, rich color, almost perfectly centered, Extremely Fine, with 1992 P.F. certificate, Scott Retail as singles 270.00
- 1302 ★田 **15c Gray (514)**. Top plate no. block of six, fresh color, choice centering throughout, few minor perf separations sensibly reinforced at bottom right, otherwise Extremely Fine 550.00
- 1303 ★★田 **20c Light Ultramarine (515)**. Mint N.H. block of four with plate no. at bottom, brilliant color, perfect centering, Extremely Fine Gem, Scott Retail as Mint N.H. singles. 340.00
- 1304 ★★田 **20c Light Ultramarine (515)**. Mint N.H. block of four, pretty shade, Very Fine and choice, Scott Retail as Mint N.H. singles..... 340.00
- 1305 ★★ **30c Orange Red (516)**. Mint N.H. with wide sheet selvage at right, intense color, Extremely Fine, with 2002 P.S.E. certificate for vertical strip of three, this being the center stamp 67.00
- 1306 ★★田 **30c Orange Red (516)**. Mint N.H. block of four, deep rich color, beautiful centering, Very Fine-Extremely Fine, Scott Retail as Mint N.H. singles 270.00
-



1307



1308



1309



1310



1312



1311



1314



1315



1316



1318



1319

- 1307 ★★田 **30c Orange Red (516)**. Mint N.H. block of four, vibrant color, Very Fine and choice, Scott Retail as Mint N.H. singles..... 270.00
- 1308 ★★ **50c Red Violet (517)**. Mint N.H., bright color on brilliant paper, Extremely Fine, a beautiful stamp, with 2002 P.S.E. certificate for block of eight, this being the top right stamp. 130.00
- 1309 ★★ **50c Red Violet (517)**. Mint N.H., rich color on fresh paper, Very Fine and choice, with 2002 P.S.E. certificate for block of three, this being the top left stamp 130.00
- 1310 ★★田 **50c Red Violet (517)**. Mint N.H. block of four, bright color, choice centering, Very Fine-Extremely Fine, Scott Retail as Mint N.H. singles 520.00
- 1311 ★★ **\$1.00 Violet Brown (518)**. Mint N.H., deep rich color, Extremely Fine Gem, with 2002 P.S.E. certificate for vertical pair, this being the bottom stamp 100.00
- 1312 ★★田 **\$1.00 Violet Brown (518)**. Mint N.H. block of four, deep rich color, choice centering with wide margins, Extremely Fine, Scott Retail as Mint N.H. singles..... 400.00

- 1313 ★★ **2c Carmine (519)**. Mint N.H., choice centering with well-proportioned margins, rich color and proof-like impression

EXTREMELY FINE. A BEAUTIFUL MINT NEVER-HINGED EXAMPLE OF SCOTT 519.

This stamp was created in 1917 when a small excess supply of the imperforate Scott 344 was returned by the post office in New York City to the Bureau. Rather than credit the New York post office for the returned postage, the Bureau perforated the sheets and returned them to the post office in New York City for public sale.

With 2002 P.S.E. certificate 800.00



1313

- 1314 ★★ **2c Carmine (519)**. Mint N.H., brilliant color, reperfed at top, otherwise Very Fine, with 2001 P.F. certificate 800.00
- 1315 ★★ **\$2.00 Orange Red & Black (523)**. Mint N.H., fresh and bright colors, Fine 1,100.00
- 1316 ★★ **\$2.00 Orange Red & Black (523)**. Mint N.H. with part arrow at bottom, deep rich color, fresh and Fine..... 1,100.00



1317

- 1317 ★田 **\$2.00 Orange Red & Black (523)**. Top double plate no. and arrow block of eight, barely hinged, rich colors, few expertly rejoined perf separations, one stamp at bottom with light corner crease, Fine and rare plate block 12,000.00
- 1318 **\$2.00 Orange Red & Black (523)**. Choice centering, rich colors on brilliant paper, light cancel, Extremely Fine, with 2002 P.F. certificate..... 230.00
- 1319 ★ **\$5.00 Deep Green & Black (524)**. Jumbo margins, deep rich colors and proof-like impressions, single hinge mark, Extremely Fine, a huge stamp 200.00

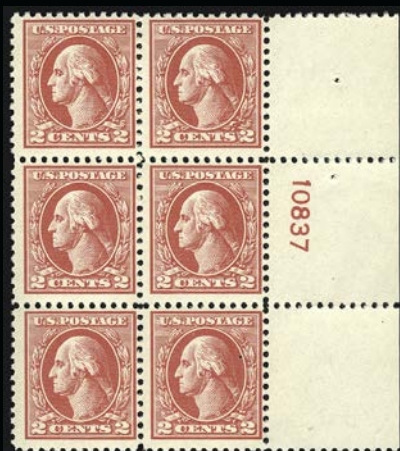

1320



1321



1322



1323



1324

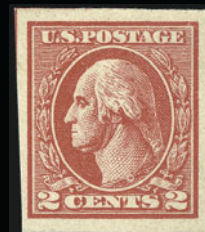

1325



1328



1326



1327



1330

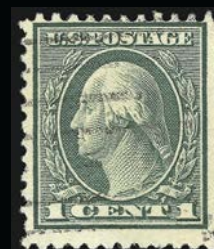

1331



1332



1333



1334



1335

- 1320 ★★田 **2c Carmine, Ty. IV (526)**. Mint N.H. right plate no. block of six, brilliant color, fresh and Fine 380.00
- 1321 ★ **2c Carmine, Ty. V, Double Impression (527a)**. Deep rich color, easily recognizable double impression, choice centering, Extremely Fine, undercatalogued in Scott... 65.00
- 1322 ★★田 **2c Carmine, Ty. Va (528)**. Mint N.H. top plate no. block of six with full selvage, brilliant color, remarkably fresh and intact, Very Fine 130.00
- 1323 ★★ **2c Carmine, Ty. IV, Wilson Roulette (532 var)**. Mint N.H. horizontal pair, with private rouletting on all sides, bright color, right stamp with scissors cut at top and vertical crease, Fine, with one page of text by Herman Herst explaining that these are genuine stamps privately perforated by J. Hull Wilson of a bank in Pittsburgh Pa. The bank seized them as collateral for an unpaid loan, rouletted them, and used them on mail, each stamp signed by Herman Herst E. 200-300
- 1324 ★田 **2c Carmine, Ty. V, Imperforate (533)**. Left plate no. block of six, large margins all around, center stamps lightly hinged, fresh and Very Fine, with 1985 P.F. certificate..... 1,050.00
- 1325°★ **2c Carmine, Ty. VII, Imperforate (534B)**. Large margins all around, rich color, Very Fine and choice, with 1999 P.F. certificate..... 2,100.00
- 1326 ★ **2c Carmine, Ty. VII, Imperforate, Schermack Ty. III (534B var)**. Two large margins, perfs trimmed away, deep rich color, small thin at top right, otherwise Fine, with 2002 P.F. certificate, Scott Retail as pair 1,000.00
- 1327 ★★田 **1c Gray Green (536)**. Mint N.H. top plate no. block of six with enormous selvage, fresh color and completely intact, Very Fine 325.00
- 1328 ★ **2c Carmine Rose, Ty. II, Rotary Perf 11 x 10 (539)**. H.r., fresh and bright color, centered to top right, thin spots, Fine appearance, with 1994 P.F. certificate .. 2,750.00



1329

- 1329 **1c Green, Rotary Perf 11 (544)**. Light machine slogan cancel, exceptionally well-centered for this notoriously challenging issue, fresh and bright color
EXTREMELY FINE USED EXAMPLE OF THIS MAJOR 20TH CENTURY RARITY.
A small quantity of 1c Rotary Press stamps was perforated 11 at the end of 1922, using remainder sheets from the earlier printings that were normally perforated in 10 gauge or 11/10 compound gauge. Most of the recorded copies of Scott 544 are off-center or have been damaged as a result of lower production standards and poor handling.
With 2000 P.F. certificate 3,500.00
- 1330 **1c Green, Rotary Perf 11 (544)**. Brilliant color, neat duplex cancel, tiny thin spot at top right, Very Fine appearance, with 2002 P.F. certificate 3,500.00
- 1331 **1c Green, Rotary Perf 11 (544)**. Bright shade and detailed impression, light strike of grid cancel, small tear at bottom right, otherwise Fine, with 1996 P.F. certificate.... 3,500.00
- 1332 **1c Green, Rotary Perf 11 (544)**. Rich color, light wavy-line cancel, Very Good, with 2002 P.F. certificate..... 3,500.00
- 1333 ★★ **2c Carmine Rose, Ty. III, Rotary (546)**. Mint N.H., remarkably well-centered for this challenging issue, deep rich color, precise centering, Extremely Fine, with 2001 P.F. certificate..... 225.00
- 1334°★★ **2c Carmine Rose, Ty. III, Rotary (546)**. Mint N.H., brilliant color, Very Fine... 225.00
- 1335 ★★田 **\$2.00 Carmine & Black (547)**. Mint N.H. block of four, deep rich colors, choice centering, Extremely Fine, Scott Retail as Mint N.H. singles 1,300.00



1338



1339



1340



1341EX



1342



1343



1344



1345



1346

1922-26 ISSUE

- 1336 ★ **2c Carmine, Vertical Pair, Imperforate Horizontally (554b).** Bottom stamp Mint N.H., deep rich color, enormous margins
EXTREMELY FINE EXAMPLE OF THIS RARE HORIZONTAL IMPERFORATE ERROR.

Datz states that between 60 and 100 are known..... 4,000.00



1336



1337

1337

- 2c Carmine, Perf 10 at Bottom (554d).** Deep rich color, choice centering with wide margins, neat wavy lines machine cancel

EXTREMELY FINE GEM. ONLY NINE SINGLES, A BLOCK OF FOUR AND TWO COVERS OF THIS RARE PERFORATION VARIETY ARE KNOWN TO US. THIS IS THE FINEST EXAMPLE OF THIS RARITY CONTAINED IN OUR RECORDS.

With 2000 A.P.S. certificate. Illustrated and described in front page article of Jan. 22, 2001 *Linn's* discussing its discovery in a mixture in 1964 (copy accompanies). 5,000.00

- 1338 ★★田 **6c Red Orange (558).** Mint N.H. right plate no. block of six, brilliant color, usual staple holes in margin, Fine-Very Fine, with 2001 P.S.E. certificate for plate block of nine..... 600.00
- 1339 ★★田 **\$5.00 Carmine & Blue (573).** Mint N.H. centerline block of four, bright colors, fresh and Very Fine, Scott Retail as Mint N.H. singles..... 920.00
- 1340 ★★田 **\$5.00 Carmine & Blue (573).** Mint N.H. left arrow block of four, fresh colors, Very Fine and choice, Scott Retail as Mint N.H. singles..... 920.00
- 1341 ★★田 **\$5.00 Carmine & Blue (573).** Two side margin blocks of four and one bottom margin block of four with arrow, ten stamps Mint N.H., two lightly hinged, one with natural paper wrinkle, rich colors, Very Fine(Photo Ex) 2,580.00
- 1342 ★★田 **\$5.00 Carmine & Blue (573).** Mint N.H. top margin arrow and double plate no. block of eight, bright colors, Extremely Fine Gem, a superb plate block..... 2,600.00
- 1343 ★★ **1c Green, Rotary (578).** Mint N.H., perfectly centered with even margins, rich color, Extremely Fine Gem, with 2002 P.F. certificate 160.00
- 1344 **2c Carmine, Rotary (579).** Light face-free cancels, well-centered with wide even margins, Extremely Fine, with 2002 P.F. certificate 140.00
- 1345 **1c Green, Rotary, Perf 11 (594).** Deep rich color, natural s.e. at top, faint machine cancel, diagonal crease at right not mentioned on accompanying certificate, otherwise Fine example of this scarce stamp, purple "SS&CCO" backstamp, with 1961 P.F. certificate 6,500.00
- 1346 ★★田 **2c Carmine, Rotary, Perf 11 (595).** Mint N.H. top plate no. and star block of eight, natural s.e. at left just into stamps, one stamp and plate no. selvage light creases, centered to top left, almost Fine, scarce plate block, with 1992 P.F. certificate..... 4,800.00



1347



1348



1349



1357



1360EX



1362



1363



1365



1367



1368



1369

- 1347 ★ **2c Carmine, Ty. II, Coil (599A).** Pair, right stamp Mint N.H., left stamp lightly hinged, Extremely Fine, with 2001 P.F. certificate, Scott Retail as singles 325.00
- 1348 ★ **2c Carmine, Ty. II, Coil (599A).** Pair, barest trace of hinge, fresh and Fine, with 1975 and 2002 P.F. certificates..... 260.00
- 1349 ★★ **2c Carmine, Ty. II, Coil (599A).** Mint N.H., perfectly centered, rich color and detailed impression, Extremely Fine, with 2002 P.F. certificate..... 200.00

LATER ISSUES

- 1350 ★★ **2c White Plains Souvenir Sheet (630).** Mint N.H., Very Fine and choice 550.00
- 1351 ★★ **2c White Plains Souvenir Sheet (630).** Mint N.H., usual natural gum bends, Very Fine..... 550.00
- 1352 ★★ **2c White Plains Souvenir Sheet (630).** Mint N.H. with huge selvage at top and right, rich color, fresh and intact, Fine-Very Fine 550.00
- 1353 ★★ **2c White Plains Souvenir Sheet (630).** Mint N.H., fresh and Fine 550.00
- 1354 ★★ **2c White Plains Souvenir Sheet (630).** Five Mint N.H., usual natural gum skips and bends, Fine-Very Fine 2,750.00
- 1355 ★ **2c White Plains Souvenir Sheet (630).** Lightly hinged, fresh and Very Fine 375.00
- 1356 ★ **2c White Plains Souvenir Sheet (630).** Two small h.r. affect two stamps, otherwise Mint N.H., Very Fine 375.00
- 1357 ★★ **2c Carmine, Ty. II (634A).** Mint N.H. with sheet selvage at top, deep dark color and sharp impression, Extremely Fine, with 2002 P.S.E. certificate..... 525.00

- 1358°★★田 **2c Carmine, Ty. II (634A).** Mint N.H. block of four, intense color and sharp impression clearly displaying the type
VERY FINE. A BEAUTIFUL MINT NEVER-HINGED BLOCK OF SCOTT 634A.
With 2002 P.F. certificate..... 2,100.00

1358



- 1359 ★ **1c-10c Kans., Nebr. Overprints (658-679).** 8c Kans. and six Nebr. original gum, others Mint N.H. (incl. 10c Nebr.), rich colors, Fine-Very Fine*Not illustrated* 831.00
- 1360 ★田 **1c-10c Kans., Nebr. Overprints (658-679).** Plate no. blocks of four, five incl. No. 678 Mint N.H., Fine set.....**(Photo Ex)** 7,055.00
- 1361 ★田 **1c-10c Kans. Overprints (658-668).** Blocks of four, 7c with one stamp Mint N.H. and three stamps lightly hinged, others with bottom pairs Mint N.H. and top pairs lightly hinged, 6c slightly oxidized, others fresh colors, Very Fine*Not illustrated* 1,436.00
- 1362 ★★田 **3c Kans. Ovpt. (661).** Mint N.H. plate no. block of four, bright and fresh, Extremely Fine, an outstanding plate block..... 280.00
- 1363 ★★田 **4c Kans. Ovpt. (662).** Mint N.H. plate no. block of four, deep rich color, Extremely Fine, an attractive plate block 280.00
- 1364 ★★田 **4c & 5c Kans., 3c Nebr. Ovpt. (662, 663, 672).** 66 Mint N.H. incl. No. 662 (eighteen), No. 663 (ten) and No. 672 (38), mostly blocks of four, six, eight or ten, Fine-Very Fine*Not illustrated* 1,618.00
- 1365 ★★ **6c Kans. Ovpt. (664).** Mint N.H., brilliant color, perfectly centered, Extremely Fine Gem, with 2002 P.S.E. certificate for block of nine, this being the bottom right stamp 52.00
- 1366 ★★田 **9c Kans. Ovpt. (667).** 39 Mint N.H. in singles, pairs and blocks, rich color, Fine-Very Fine*Not illustrated* 975.00
- 1367 ★★ **9c Nebr. Ovpt. (678).** Mint N.H. with sheet selvage at left, bright and fresh, Extremely Fine, with 2002 P.S.E. certificate for plate block of ten this being Pos. 7 67.00
- 1368 ★★ **9c Nebr. Ovpt. (678).** Mint N.H. with sheet margin at left, post-office fresh and Extremely Fine, with 2002 P.S.E. certificate for plate block of eight, this being Pos. 6 67.00
- 1369 ★★ **10c Nebr. Ovpt. (679).** Mint N.H., vivid color, Extremely Fine Gem, with 2002 P.S.E. certificate for block of eight, this being Pos. 5 210.00



- 1370 ★ 2c Dark Lake & Black, Yorktown (703b). Lightly hinged, deep dark color, light diagonal crease at bottom, Very Fine appearance, with 1997 A.P.S. certificate, accompanied by normal stamp for comparison..... 450.00
- 1371 ★★ 2c Dark Lake & Black, Yorktown (703b). Mint N.H., Position 13, deep rich color on bright white paper, Fine, with 2002 P.S.E. certificate 700.00
- 1372 ★田 ½c-10c Washington Bicentennial (704-715). Matched set of plate no. blocks of four with extra 1½c, mostly Mint N.H. incl. 3c (four), 5c (three), 6c (four), 8c-10c (two each), five with small faults, generally Very Fine.....*Not illustrated* 1,417.00
- 1373 ★ 5c Yellowstone, Imperforate Vertically (744a). Horizontal strip of three, slightly sweated gum that appears Mint N.H., beautifully centered, right stamp with tiny natural inclusion, Extremely Fine example of this important error, Datz states only 50 pairs known, Scott Retail as pair 1,000.00
- 1374 ★★田 \$1.00-\$5.00 Presidential (832-834). Mint N.H. top double plate no. blocks of four, \$1.00 with arrow, Very Fine and choice.....(Photo Ex) 552.00



- 1375 ★★田 \$1.00 Presidential, 1938 Printing, Imperforate Horizontally (832a). Mint N.H. bottom margin block of four, Positions 83-84/93-94, choice centering, fresh colors

EXTREMELY FINE. A SUPERB AND RARE BLOCK OF FOUR OF THIS PRESIDENTIAL SERIES IMPERFORATE ERROR. ONLY 50 PAIRS ARE KNOWN.

Ex Hewitt and Floyd. With 1982 P.F. certificate 3,200.00

1375



- 1376 ★★ **\$1.00 Presidential, USIR Wmk. (832b).** Mint N.H., Very Fine and choice, with P.S.E. certificate for strip of four, this being the right stamp 220.00
- 1377 ★★ **\$1.00 Presidential, USIR Wmk. (832b).** Mint N.H., post-office fresh and Very Fine, with photocopy of 2001 P.S.E. certificate for strip of four, this being the third stamp 220.00
- 1378 ★★田 **\$1.00 Presidential, USIR Wmk. (832b).** Mint N.H. block of four, Extremely Fine, a beautiful block, with 2001 P.S.E. certificate, Scott Retail as singles 880.00
- 1379 田 **\$1.00 Presidential, USIR Wmk. (832b).** Block of four, choice centering, bold target cancels, Very Fine and choice block, Scott Retail as singles 260.00
- 1380 ★★田 **\$5.00 Hamilton (1053).** Two Mint N.H. plate no. blocks of four, top left and bottom right, Extremely Fine.....*Not illustrated* 560.00
- 1381 ★★ **5c Florida Settlement, Yellow Omitted (1271a).** Mint N.H., fresh and Fine, with copy of 1995 P.S.E. certificate, normal stamp accompanies for comparison 350.00
- 1382 ★★ **8c Emily Dickinson, Pale Rose Omitted (1436b).** Mint N.H., post-office fresh
 VERY FINE AND RARE EXAMPLE OF THIS COLOR-MISSING VARIETY. VERY FEW ARE KNOWN.
 Normal stamp accompanies for comparison..... 7,500.00
- 1383 ★★ **8c Pharmacy, Blue & Orange Omitted (1473a).** Mint N.H., Very Fine and choice, normal stamp accompanies for comparison 800.00
- 1384 ★★ **10c Mariner, Red Omitted (1557a).** Mint N.H., rich colors, Very Fine and choice, normal stamp accompanies for comparison 450.00



1385

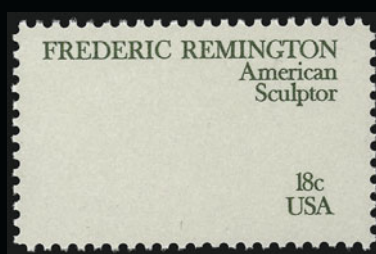

1386



1387

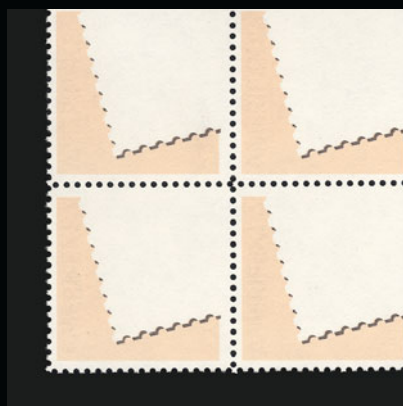

1389



1388



1390.

- 1385 ★★ **\$1.00 Candleholder, Tan, Orange & Yellow Omitted (1610b).** Mint N.H. with sheet margin at right, Very Fine and choice..... 350.00
- 1386 ★★ **18c Remington, Brown Omitted (1934b).** Mint N.H., Very Fine and choice, normal stamp accompanies for comparison..... 450.00
- 1387 ★★ **18c American Bicentennial, Intaglio Black Omitted (1938b).** Mint N.H. with selvage at top, Very Fine and choice, normal pair accompanies for comparison..... 400.00
- 1388 ★★ **20c Streetcars, Black Omitted (2062b).** Mint N.H. with sheet selvage at left, Very Fine and choice 425.00
- 1389 ★★田 **(22c) Ameripex, Intaglio Red, Black and Blue Omitted (2145a).** Mint N.H. bottom right corner margin block of four, Very Fine and choice, normal block from same position accompanies, Scott Retail as singles..... 800.00
- 1390 ★★ **32c Nixon, Intaglio Red Omitted (2955a).** Mint N.H., Very Fine and choice, normal stamp accompanies for comparison..... 1,400.00
- 1391 ★ **Errors and Varieties Collection.** Stockbook pages of mostly Mint N.H. stamps, incl. imperforate pairs such as No. 1058a, nice group of color omitted errors incl. Nos. 1610a, 2014a, 2045a, 2443c, other varieties incl. some double impressions, double transfers, minor items such as red snowball on No. 716, "Korpa" flaw, many others, a remarkably fresh and Very Fine group.....*Not illustrated* E. 1,500-2,000

END OF FOURTH SESSION

FIFTH SESSION (LOTS 1392-1743)
WEDNESDAY, DECEMBER 18, 2002, AT 6:30 P.M.

AIR POST



- 1392 ★田 **6c Orange, 1918 Air Post (C1).** Centerline block of four, bottom stamps Mint N.H., top pair h.r., brilliant color, Extremely Fine, Scott Retail as singles 350.00
- 1393 ★★田 **6c Orange, 1918 Air Post (C1).** Mint N.H. top plate no. and arrow block of six, brilliant color, fresh and Very Fine 1,050.00
- 1394 ★田 **6c Orange, 16c Green, 1918 Air Post (C1, C2).** Four blocks of four with horizontal or vertical line, incl. three 6c and one 16c, 6c incl. one Mint N.H. with natural gum creases, one with three stamps lightly hinged and one Mint N.H. and one with disturbed gum, 16c with disturbed gum, Fine.....*Not illustrated* 1,345.00
- 1395 田 **16c Green, 1918 Air Post (C2).** Used block of twelve, well-centered, bottom row with light horizontal crease only visible in fluid, appears Very Fine, with 2000 P.F. certificate, Scott Retail as singles.....*Not illustrated* 420.00
- 1396 ★★田 **24c Carmine Rose & Blue, 1918 Air Post (C3).** Mint N.H. left arrow block of four, rich colors, Very Fine and choice, Scott Retail as Mint N.H. singles 580.00
- 1397 ★★田 **24c Carmine Rose & Blue, 1918 Air Post (C3).** Mint N.H. block of four, bright colors, Very Fine and choice, Scott Retail as Mint N.H. singles..... 580.00
- 1398 ★★田 **24c Carmine Rose & Blue, 1918 Air Post (C3).** Mint N.H. bottom arrow block of four, Fine-Very Fine, Scott Retail as Mint N.H. singles 580.00
- 1399 ★田 **24c Carmine Rose & Blue, 1918 Air Post (C3).** Bottom arrow block of four, lightly hinged, rich colors, few natural gum bends, Extremely Fine 360.00



1400



1402



1403



1404



1405



1406



1407



1408



1409



1410



1412



1413



1414



- 1400 ★★田 **24c Carmine Rose & Blue, 1918 Air Post (C3).** Mint N.H. bottom margin block of six, rich colors, Fine-Very Fine 870.00
- 1401 ★田 **8c-24c 1923 Air Post (C4-C6).** Sixteen blocks of four and one single incl. 8c (thirteen plus single), 16c (two) and 24c, nine 8c blocks with plate nos., four 8c and two 24c stamps Mint N.H., others mostly disturbed gum or few lightly hinged or small h.r., Fine-Very Fine *Not illustrated* 2,452.00
- 1402 ★★田 **8c Dark Green, 1923 Air Post (C4).** Mint N.H. bottom plate no. block of six, pretty pastel shade, choice centering, jammed perfs at bottom, otherwise Extremely Fine 325.00
- 1403°★★ **16c Dark Blue, 1923 Air Post (C5).** Mint N.H., rich color on bright paper, wide margins, Very Fine and choice 145.00
- 1404 ★★田 **16c Dark Blue, 1923 Air Post (C5).** Mint N.H. block of four, deep dark color, post-office fresh and Extremely Fine, with 2002 P.F. certificate..... 580.00
- 1405 ★田 **16c Dark Blue, 1923 Air Post (C5).** Left plate no. block of six with wide selvage, slightly disturbed gum, dark color and detailed impression, Extremely Fine 1,600.00
- 1406 ★★田 **16c Dark Blue, 1923 Air Post (C5).** Mint N.H. top plate no. block of six, dark color on bright paper, usual staple holes in margin and light natural gum creases, Fine-Very Fine 2,350.00
- 1407 ★★ **24c Carmine, 1923 Air Post (C6).** Mint N.H., choice centering on brilliant paper, Extremely Fine, with 2002 P.S.E. certificate for block of six, this being the bottom right stamp 160.00
- 1408 ★★田 **24c Carmine, 1923 Air Post (C6).** Mint N.H. right margin block of four, deep rich color, choice centering, Extremely Fine, Scott Retail as singles..... 640.00
- 1409 ★★田 **24c Carmine, 1923 Air Post (C6).** Mint N.H. left plate no. block of six, deep rich color, Very Fine and choice, with 1987 P.F. certificate..... 3,100.00
- 1410 ★田 **24c Carmine, 1923 Air Post (C6).** Left plate no. block of six, three stamps Mint N.H. and three stamps lightly hinged, intense color, fresh and intact, Fine 2,100.00



1411

- 1411 ★ **65c-\$2.60 Graf Zeppelin (C13-C15).** Margin singles, \$2.60 Mint N.H., 65c & \$1.30 lightly hinged, 65c natural gum skips, Very Fine-Extremely Fine 1,825.00
- 1412 ★★ **65c-\$2.60 Graf Zeppelin (C13-C15).** Mint N.H., well-centered, fresh and bright colors, Extremely Fine set 2,160.00
- 1413 ★★ **65c-\$2.60 Graf Zeppelin (C13-C15).** Mint N.H. with sheet margin at sides, brilliant colors, Very Fine and choice set..... 2,160.00
- 1414 ★ **65c-\$2.60 Graf Zeppelin (C13-C15).** 65c described as lightly hinged by P.F. but we disagree, narrow horizontal gum skip, \$1.30 described as slightly disturbed gum by P.F. but we disagree, and small diagonal crease, **\$2.60 Mint N.H.** Very Fine, each with 2002 P.F. certificate..... 1,825.00



1415



1416



1417



1418



1419

1421EX

1422



1423



1424



1425



1426



1427

- 1415 ★ **65c-\$2.60 Graf Zeppelin (C13-C15).** Lightly hinged, 65c natural gum bend, Fine-Very Fine..... 1,475.00
- 1416 **65c-\$2.60 Graf Zeppelin (C13-C15).** Bottom plate no. singles, each with neat cancel incl. 65c and \$2.30 with part of purple cachet, \$2.60 with light natural paperfold mostly in selvage, Very Fine-Extremely Fine set, scarce used with plate nos., ex Twigg-Smith 1,110.00
- 1417 **65c-\$2.60 Graf Zeppelin (C13-C15).** Each stamp beautifully centered with deep rich color, each with neat cancel, Extremely Fine Gem set, ex Twigg-Smith..... 1,110.00
- 1418 **65c-\$2.60 Graf Zeppelin (C13-C15).** Neat cancels, fresh and Very Fine set 1,110.00
- 1419 ★ **65c Graf Zeppelin (C13).** Barely hinged, Jumbo margins, bright color, few light natural gum skips, Extremely Fine Gem, with 1992 P.F. certificate 250.00



1420

- 1420 ★田 **65c Graf Zeppelin (C13).** Left plate no. block of six, barely hinged, rich color on bright paper, Very Fine and choice 2,300.00
- 1421 ★★ **65c, \$1.30 Graf Zeppelin (C13, C14).** Mint N.H., reperfed at top, Extremely Fine appearance.....(Photo Ex) 1,060.00
- 1422°★★ **\$1.30 Graf Zeppelin (C14).** Mint N.H., dark color, perfectly centered, Extremely Fine Gem, with photocopy of 2002 P.F. certificate for block of four, this being the bottom right stamp. 700.00
- 1423 ★★ **\$2.60 Graf Zeppelin (C15).** Mint N.H., bright color, perfectly centered, Extremely Fine Gem, with 2002 P.F. certificate 1,100.00
- 1424 ★★ **\$2.60 Graf Zeppelin (C15).** Mint N.H., bright color, choice centering, Extremely Fine..... 1,100.00
- 1425 ★★ **\$2.60 Graf Zeppelin (C15).** Mint N.H., post office fresh, Very Fine and choice... 1,100.00
- 1426 ★★ **\$2.60 Graf Zeppelin (C15).** Mint N.H., bright color and sharp impression, Very Fine..... 1,100.00
- 1427 ★ **\$2.60 Graf Zeppelin (C15).** Lightly hinged, detailed impression, Very Fine..... 750.00
- 1428 ★★田 **50c Chicago Zeppelin (C18).** Mint N.H. bottom plate no. block of six, rich color, usual natural gum creases, Very Fine.....*Not illustrated* 750.00

SPECIAL DELIVERY



- 1429 ★ **10c Blue, Special Delivery (E1).** Original gum described by P.S.E. as previously hinged, but we see no trace of a hinge, bright color, remarkably well-centered with wide even margins, Extremely Fine, with 2002 P.S.E. certificate 350.00
- 1430 ★ **10c Blue, Special Delivery (E1).** Original gum, h.r., rich color, wide margins, fresh and Very Fine 350.00
- 1431 ★ **10c Blue, Special Delivery (E1).** Original gum, h.r., bright color, wide margins, small thin spot at bottom left from hinge removal, Very Fine appearance..... 350.00
- 1432°★★ **10c Blue, Special Delivery (E1).** Mint N.H., rich color, Fine 700.00
- 1433 ★ **10c Blue, Special Delivery (E2).** Original gum, h.r., rich color, extra wide margins, Very Fine 350.00
- 1434 ★ **10c Special Delivery (E2, E5, E10).** Original gum, No. E2 with sheet selvage at right, tiny gum disturbance at bottom right, No. E5 with plate no. at top and barest trace of hinge, No. E10 h.r. with tiny thin speck, Very Fine and attractive *Not illustrated* 815.00
- 1435 ★★ **10c Orange, Special Delivery (E3).** Mint N.H., brilliant color, wide margins, Very Fine, with 1992 P.F. certificate 450.00
- 1436 ★★田 **10c Orange, Special Delivery (E3).** Mint N.H. block of four, brilliant color, choice centering, light natural gum wrinkle at bottom, Very Fine-Extremely Fine, Scott Retail as Mint N.H. singles..... 1,800.00
- 1437 ★★ **10c Blue, Special Delivery (E4).** Mint N.H. with plate no. at bottom, enormous margins, deep rich color, light diagonal crease in selvage only, Extremely Fine 1,600.00



1438



1439



1440

- 1438 ★★ **10c Blue, Special Delivery (E4).** Mint N.H., bright color, fresh and Fine, with 2002 P.F. certificate 1,600.00
- 1439 ★ **10c Blue, Special Delivery (E4).** Original gum, deep rich color, thin spot at top, Very Fine appearance 800.00
- 1440°★★ **10c Blue, Special Delivery (E5).** Mint N.H., deep rich color and proof-like impression, fresh and Very Fine 350.00



1441

- 1441 ★★ **10c Blue, Special Delivery (E5).** Mint N.H. top plate no. and imprint strip of three, rich color and proof-like impression, Extremely Fine, a beautiful item 1,200.00



1442

- 1442 ★ **10c Blue, Special Delivery (E5).** Bottom plate no. and imprint strip of three, crisp impression, perfectly centered, few minor perf separations at top right sensibly reinforced, otherwise Extremely Fine 825.00



1443



1444



1445



1446



1447



1448



1449



1450



1451



1452



1453



1454

- 1443 ★★ **10c Blue, Special Delivery (E5).** Mint N.H. top plate no. and imprint strip of three, dark color, fresh and intact, Fine-Very Fine, Scott Retail as singles 1,200.00
- 1444 ★田 **10c Blue, Special Delivery (E5).** Block of four, original gum, h.r., incredibly deep rich color, Very Fine and choice, Scott Retail as singles 700.00
- 1445 ★★田 **10c Green, Special Delivery (E7).** Mint N.H. left plate no. and imprint block of six, rich color, Very Fine 1,300.00
- 1446 ★★田 **10c Green, Special Delivery (E7).** Mint N.H. block of four, with plate no. and part imprint at right, rich color, Very Fine and choice, Scott Retail as Mint N.H. singles 480.00
- 1447 ★ **10c Ultramarine, Special Delivery (E9).** Original gum, lightly hinged, fresh and Extremely Fine, with 2002 P.F. certificate 180.00
- 1448 ★ **10c Ultramarine, Special Delivery (E9).** Lightly hinged, brilliant color, choice centering, Extremely Fine 180.00
- 1449 ★★ **10c Ultramarine, "Pink Back" Variety, Special Delivery, (E11 var).** Mint N.H., with selvage at left, dark shade, Very Fine, footnote in Scott states "extremely scarce" E. 75-100
- 1450 ★田 **10c Ultramarine, "Pink Back" Variety, Special Delivery, (E11 var).** Block of four, h.r., dark color, Very Fine and choice, footnote in Scott states "extremely scarce" E. 300-400

REGISTRATION

- 1451 ★★ **10c Ultramarine, Registration (F1).** Mint N.H., almost perfectly centered, Extremely Fine 140.00
- 1452 ★田 **10c Ultramarine, Registration (F1).** Bottom plate no., imprint and "A" block of six, bottom center stamp lightly hinged, other stamps slightly disturbed o.g. from hinge reinforcing, bright color, Fine 1,600.00

POSTAGE DUE

- 1453 ★ **2c Brown (J2).** Original gum, barely hinged, detailed impression, Very Fine and choice.. 400.00
- 1454 **5c Brown (J4).** Intense color, perfectly centered, light blue fancy cancel, Extremely Fine. 50.00

- 1455°★ **1c Deep Brown, Special Printing (J8).** Original gum, beautiful deep shade and sharp proof-like impression on brilliant paper

FINE AND OUTSTANDING CONDITION FOR THE RARE ONE-CENT POSTAGE DUE SPECIAL PRINTING.

The 1c, 2c and 3c are undoubtedly the rarest of the Postage Due Special Printings, although the official records indicate a relatively higher quantity sold. William E. Mooz, in an article on the 1c appearing in *Chronicle* No. 170, May 1996, offers evidence and analysis supporting his theory that the actual number of true 1c Special Printings sold is closer to 500, rather than the 9,420 listed in Scott, most of which were actually regular issues. In addition, the possibility exists that as many as 400 purchased by Calman were destroyed.

With 2002 P.S.E. certificate 13,000.00



1455



1457



1458



1459



1461



1462



1463



1460



1464



1465



1466



1467



1468



1469



1470



1471

- 1456 ★ **10c Deep Brown, Special Printing (J12).** Original gum, intense color on fresh paper, P.F. notes a tiny vertical scrape at bottom right we challenge anyone to find with the naked eye
FINE. THIS IS THE RAREST OF THE POSTAGE DUE SPECIAL PRINTINGS.
An estimated 174 examples reached the public. With 2001 P.F. certificate..... 4,000.00



1456

- 1457 ★ **3c Red Brown (J17).** Original gum, h.r., fresh color and detailed impression, Fine, with 2000 P.F. certificate..... 1,100.00
- 1458 ★田 **3c Red Brown (J17).** Block of four, top pair original gum, lightly hinged, **bottom pair Mint N.H.**, fresh color and proof-like impression
FINE. A RARE BLOCK OF FOUR OF THE 3-CENT RED BROWN FIRST POSTAGE DUE FEATURING TWO MINT NEVER-HINGED STAMPS.
With 2000 P.F. certificate. Scott Retail without Mint N.H. premium..... 4,750.00
- 1459° ★ **5c Red Brown (J18).** Original gum, almost perfectly centered, rich color, light natural gum bend at bottom, Extremely Fine 550.00
- 1460 ★★田 **1c Bright Claret (J22).** **Mint N.H.** top right corner margin block of six, rich color, fresh and Fine, Scott Retail as hinged 120.00
- 1461 ★★ **2c Bright Claret (J23).** **Mint N.H.**, post-office fresh, Extremely Fine, with 2000 P.F. certificate, Scott Retail as hinged 35.00
- 1462 ★★ **2c Bright Claret (J23).** **Mint N.H.**, choice centering, bright color, Extremely Fine, with 2002 P.S.E. certificate, Scott Retail as hinged..... 35.00
- 1463 ★★ **1c Vermilion (J29).** **Mint N.H.**, rich color and sharp proof-like impression, fresh and Fine, scarce in Mint N.H. condition..... 4,000.00
- 1464 ★ **1c Vermilion (J29).** Original gum, characteristic pastel shade, couple small natural gum wrinkles, otherwise Fine, with 2002 P.S.E. certificate..... 2,000.00
- 1465° ★★ **2c Vermilion (J30).** **Mint N.H.**, brilliant color, fresh and Fine, with 1995 P.F. certificate 1,600.00
- 1466 ★ **5c Deep Claret (J34).** **Mint N.H.**, perfectly centered, dark shade and proof-like impression, Extremely Fine, a superb stamp, with 2002 P.S.E. certificate 600.00
- 1467 ★★ **10c Deep Claret (J35).** **Mint N.H.**, deep rich color, almost perfectly centered, Extremely Fine 600.00
- 1468 ★★ **10c Deep Claret (J35).** **Mint N.H.** with sheet margin at right, rich color, Very Fine and choice..... 600.00
- 1469 ★★ **10c Deep Claret (J35).** **Mint N.H.**, wide margins, fresh and Very Fine..... 600.00
- 1470 ★★ **10c Deep Claret (J35).** **Mint N.H.**, rich color and proof-like impression, Very Fine and choice..... 600.00
- 1471 ★ **10c Deep Claret (J35).** Bottom sheet margin, small h.r. at bottom right, rich color, beautiful centering, Extremely Fine 300.00



1472



1473



1474



1475



1476



1477



1478



1479



1480



1481



1482



1484



1485



1486



1491



1492



1488

1472 ★	10c Deep Claret (J35). Bottom sheet margin, barely hinged, sharp proof-like impression, Very Fine and choice	300.00
1473°★★	30c Pale Rose (J36b). Mint N.H., bright color, Very Fine and choice, with copy of 1994 P.F. certificate for block of four	800.00
1474°★★	50c Deep Claret (J44). Mint N.H., detailed impression, Very Fine	800.00
1475 ★	3c Deep Claret (J47). Deep rich color and sharp proof-like impression, wide margin at right, Very Fine and choice, with 2000 P.F. certificate	600.00
1476°★★	3c Deep Claret (J47). Mint N.H., rich color on bright paper, reperfed at left, Fine appearance	1,200.00
1477°★★	5c Deep Claret (J48). Mint N.H., intense color, Very Fine.....	220.00
1478 ★★	10c Deep Claret (J49). Mint N.H., dark shade, post-office fresh and Extremely Fine, with 2002 P.F. certificate for block of four, this being the top right stamp.....	250.00
1479 ★	10c Deep Claret (J49). With part imprint at left, lightly hinged, detailed impression on bright white paper, Extremely Fine, with photocopy of 2002 P.F. certificate for block of four, this being the bottom left stamp	125.00
1480 ★	50c Deep Claret (J50). Lightly hinged, rich color, detailed impression, corner crease at top left, otherwise Very Fine	1,100.00
1481°★	50c Deep Claret (J50). Lightly hinged, rich color and proof-like impression, fresh and Fine, with 1995 P.F. certificate.....	1,100.00
1482 ★★	1c Carmine Lake (J52). Mint N.H., rich color, well-centered with wide margins at sides, Extremely Fine, with photocopy of 2001 P.F. certificate for block of four, this being the top left stamp.....	120.00
1483 ★★	10c Carmine Lake (J56). Six blocks of four and nine singles, Mint N.H., fresh and Fine-Extremely Fine, singles with 1992 P.F. certificates	<i>Not illustrated</i> 3,795.00
1484 ★	10c Dull Rose (J56a). Barest trace of hinge, near perfect centering, dark color, usual offset on gum, Extremely Fine, with 2002 P.F. certificate	70.00
1485 ★	30c Carmine Lake (J57). Plate no. at left, lightly hinged, dark color, well-centered with wide margins, Extremely Fine, with 1982 P.F. certificate for plate strip of three	240.00
1486 ★★	30c Carmine Lake (J57). Mint N.H., deep shade nicely contrasted by white paper, reperfed at right, otherwise Extremely Fine, with 2001 P.F. certificate.....	480.00

- 1487 ★ **1c Rose (J59).** Trace of hinge, fresh color on bright paper with full perfs all around, choice centering with wide margins

EXTREMELY FINE. A BEAUTIFUL LIGHTLY HINGED EXAMPLE OF THE ONE-CENT PERF 10 UNWATERMARKED POSTAGE DUE ISSUE.

This stamp is usually found with somewhat poor centering. The example offered here, with unusually wide margins for this stamp, should be considered a condition rarity.

With 2001 P.F. certificate..... 4,000.00



1487

1488 ★田	2c Rose (J60). Block of four, lightly hinged, bright color, left stamps faint diagonal crease, otherwise Fine	875.00
1489 ★★	3c Carmine Rose (J63). 31 Mint N.H. stamps, bright color, Very Fine-Extremely Fine	<i>Not illustrated</i> 620.00
1490 ★★	5c Carmine (J64). Twenty Mint N.H. stamps, fresh color, Fine-Extremely Fine	<i>Not illustrated</i> 400.00
1491 ★★	30c Carmine Rose (J66). Mint N.H., deep color on bright white paper, Very Fine and choice, with 2002 P.F. certificate.....	160.00
1492 ★★	30c Deep Claret (J66a). Mint N.H., dark shade and sharp impression, reperfed at left, otherwise Extremely Fine, with 2002 P.F. certificate	160.00



1493EX



1494EX



1495EX



1496



1497



1498



1500



1501



1502



1503



1504



1505



1506



1507



1508

OFFICES IN CHINA

- 1493 ★ **2c-\$2.00 Offices in China (K1-K18).** Nos. K17 and K18 lightly hinged, others h.r., fresh colors, Fine-Very Fine**(Photo Ex)** 2,240.00
- 1494 ★ **2c-\$2.00 Offices in China (K1-K18).** 30c Mint N.H., K18 small part original gum, most others lightly hinged or small h.r., rich colors, incl. both shades, of 16c and 24c, fresh and Fine-Extremely Fine**(Photo Ex)** 2,240.00
- 1495 **2c-\$1.00 Offices in China (K1-K15, K17, K18).** Socked-on-the-nose Shanghai cancels, rich colors, Fine.....**(Photo Ex)** 2,265.00
- 1496 ★★ **6c on 3c Offices in China (K3).** Mint N.H., perfectly centered, deep shade, Extremely Fine Gem, with 2002 P.S.E. certificate 105.00
- 1497 ★★ **20c on 10c Offices in China (K10).** Mint N.H., radiant color on post-office fresh paper with long full perms all around, Extremely Fine, with 2002 P.F. certificate 120.00
- 1498 ★★ **30c on 15c Offices in China (K12).** Mint N.H., bright and fresh, Extremely Fine, with 2002 P.S.E. certificate..... 175.00
- 1499 ★田 **Offices in China Plate Blocks.** Six plate no. blocks of six comprising Nos. K2, K5, K7, K12-K14, few faults, all appear Fine, scarce group*Not illustrated* 5,375.00

OFFICIALS

- 1500 ★ **30c Agriculture (O9).** Original gum, h.r., brilliant color, almost perfectly centered, Extremely Fine..... 390.00
- 1501 ★ **1c Navy (O35).** Original gum, fresh color, well-centered with wide margins at sides, Extremely Fine..... 80.00
- 1502 ★ **6c Navy (O38).** Original gum, small h.r., bright color, perfectly centered, Extremely Fine 62.00
- 1503 ★ **10c Navy (O40).** Original gum, barest trace of hinge, intense color, perfectly centered with even margins, Extremely Fine, with 2001 P.F. certificate..... 85.00
- 1504 ★田 **15c War (O90).** Block of four, original gum, top pair lightly hinged, bottom pair Mint N.H., rich color, choice centering, top right stamp tiny thin speck, appears Extremely Fine, with 2002 P.F. certificate (erroneously stating sound and all four stamps previously hinged), Scott Retail as hinged singles..... 160.00
- 1505 ★★ **30c War (O92).** Mint N.H. with sheet selvage at right, rich color on fresh paper, Extremely Fine, with 2002 P.F. certificate, Scott Retail as hinged 42.00
- 1506 ★★ **1c Interior, Soft Paper (O96).** Mint N.H., radiant color, fresh and Fine, with photocopy of 2001 P.F. certificate of block of ten, this being Pos. 7, Scott Retail as hinged . 250.00
- 1507 ★★ **10c Interior, Soft Paper (O100).** Mint N.H., radiant color on brilliant paper, Extremely Fine Gem, with 2002 P.S.E. certificate, Scott Retail as hinged 85.00
- 1508 ★ **10c Interior, Soft Paper (O100).** Original gum, barest trace of hinge, fresh color on bright white paper, Extremely Fine, with 2001 P.F. certificate 85.00

NEWSPAPER AND PERIODICALS



- 1509 **10c Blue Green (PR2).** Without gum as issued, rich color, choice centering, Extremely Fine 175.00
- 1510 (★) **8c Black, Newspaper (PR13).** Unused (no gum), deep charcoal shade, perfectly centered, Extremely Fine, with 2002 P.S.E. certificate 105.00
- 1511 **36c Rose, 1875 Issue (PR18).** Deep rich color nicely contrasted by bright white paper and neat blue cancel leaving most of design clearly visible, Extremely Fine 100.00
- 1512 **84c Rose (PR22).** Cancel leaves most of design clearly visible, detailed impression on bright white paper, small sealed scissors cut at top right, otherwise Very Fine, with 2002 P.F. certificate 300.00
- 1513 ★ **3c Gray Black, Special Printing (PR34).** Without gum as issued, bright shade, wide margins, Very Fine and choice 475.00
- 1514 ★ **8c Gray Black, 1875 Special Printing (PR37).** Without gum as issued, precise centering on fresh paper, Extremely Fine, with 2002 P.F. certificate 700.00



- 1515 (★) **12c Pale Rose, 1875 Special Printing (PR40).** Without gum as issued, deep color
EXTREMELY FINE. A BEAUTIFUL EXAMPLE OF THE 12-CENT CONTINENTAL SPECIAL PRINTING.
With 1999 P.F. certificate 1,250.00

1515

- 1516 (★) **12c Pale Rose, 1875 Special Printing (PR40).** Without gum as issued, choice centering with immense margins on brilliant paper with long full perfs

EXTREMELY FINE. AN EXCEPTIONAL EXAMPLE OF THE 12-CENT CONTINENTAL NEWSPAPER SPECIAL PRINTING, RANKING AMONG THE FINEST EXTANT.

Only 1,313 were issued. With 2002 P.S.E. certificate..... 1,250.00



1516



1517

- 1517 ★ **\$1.92 Pale Brown, 1879 Issue (PR71).** Large part original gum, deep rich color, choice centering, Extremely Fine, with 1991 P.F. and 1992 P.S.E. certificates (stating part original gum)..... 450.00



1518



1519



1520

- 1518 ★ **\$24.00 Dark Violet, 1879 Issue (PR76).** Original gum, small h.r., deep rich color, fresh and Fine..... 650.00
- 1519 ★ **\$36.00 Indian Red, 1879 Issue (PR77).** Original gum, lightly hinged, rich color, fresh and Very Fine, with 1995 P.F. certificate 800.00
- 1520 (★) **\$48.00 Yellow Brown, 1879 Issue (PR78).** Unused (regummed), deep rich color, reperfed at right, Extremely Fine appearance 850.00



1521

- 1521 ★ **\$60.00 Purple, 1879 Issue (PR79).** Original gum, lightly hinged, intense color and impression, choice centering, Extremely Fine, with 2002 P.F. certificate..... 825.00



1522

- 1522 ★ **1c Black, 1885 Issue (PR81).** Original gum, barest trace of hinge, intense shade, huge margins, narrow vertical natural gum skip, Extremely Fine..... 45.00



1523



1524



1525

- 1523 ★ **48c Carmine, 1885 Issue (PR85).** Original gum, bright color, choice centering, Extremely Fine 225.00
- 1524 ★ **96c Carmine, 1885 Issue (PR89).** Original gum, h.r., deep rich color, tiny thin spot, Very Fine appearance 500.00
- 1525 ★ **24c Pink, 1894 Unwatermarked Bureau Issue (PR96).** Original gum, lightly hinged, small central natural gum wrinkle, otherwise Fine, a challenging issue in original gum condition, with 2002 P.S.E. certificate..... 2,250.00

- 1526 ★ **50c Carmine, Newspaper (PR107).** Original gum, brilliant color, fresh and Fine..... 1,100.00



1526



1527

- 1527 (★) **\$5.00 Ultramarine, Newspaper (PR109).** Unused (no gum), brilliant color on white paper, reperfed, Extremely Fine appearance 1,600.00



1528



1529



1530EX

- 1528 (★) **\$10.00 Green, Newspaper (PR110).** Unused (no gum), bright color, small corner crease at bottom right, reperfed, Very Fine appearance 1,750.00
- 1529 (★) **\$50.00 Dull Rose, Newspaper (PR112).** Unused, regummed over filled thin, brilliant color, light natural pre-printing paperfold at center, small corner crease at top right, otherwise Very Fine 2,450.00
- 1530 **50c, \$10.00, \$50.00 1895-87 Bureau Issue (PR119, PR122, PR124).** Rich colors, beautifully centered, first two with socked-on-the-nose circle cancels, latter with neat "Saint Louis Mo." cancel, Extremely Fine group.....(Photo Ex) 92.00



1534



1535



1536



1537



1538



1539



1540



1542



1543



1544



1545



1546

PARCEL POST

See also lots 1604-1616 for Parcel Post panes

- 1531 ★ **1c-\$1.00 Parcel Post (Q1-Q12).** 2c Mint N.H., 10c and 25c disturbed gum, 1c and 3c small h.r., others lightly hinged, fresh color, 3c light staining, Fine-Very Fine*Not illustrated* 1,154.00
- 1532 ★ **1c-75c Parcel Post (Q1-Q6, Q8-Q9, Q11).** Incl. two 1c, 2c unused (regummed), 4c, 5c, 20c and 75c small h.r., others lightly hinged, fresh and Fine-Very Fine.....*Not illustrated* 450.00
- 1533 ★田 **1c-5c Parcel Post (Q1-Q5).** Blocks of four, 4c top right corner margin, 5c top margin with plate no., fourteen stamps Mint N.H., other six stamps lightly hinged or small h.r., fresh and Very Fine, Scott Retail as blocks of four with no premium for Mint N.H. stamps*Not illustrated* 407.00
- 1534 ★★ **1c Parcel Post (Q1).** Mint N.H. with wide selvage at right, intense color and proof-like impression, Extremely Fine Gem 11.00
- 1535 ★★田 **3c Parcel Post (Q3).** Bottom Mint N.H. plate no. and imprint block of six, crisp impression, perfectly centered, few light natural gum skips, Extremely Fine, Scott Retail as hinged 260.00
- 1536 ★★ **10c Parcel Post (Q6).** Mint N.H., brilliant color on bright paper, wide margins, Very Fine and choice..... 100.00
- 1537 ★★ **10c Parcel Post (Q6).** Mint N.H. with sheet margin at left, rich color, fresh and Very Fine.... 100.00
- 1538 ★★田 **10c Parcel Post (Q6).** Mint N.H. block of four, rich color, fresh and Very Fine, Scott Retail as Mint N.H. singles..... 400.00
- 1539 ★田 **10c Parcel Post (Q6).** Top plate no. block of six, h.r. in sheet margin only, rich color, Very Fine and choice..... 1,000.00
- 1540 ★★ **15c Parcel Post (Q7).** Mint N.H., intense color, Extremely Fine, a beautiful stamp, with photocopy of 2002 P.F. certificate for block of four, this being the bottom left stamp 130.00



1541

- 1541 ★田 **15c Parcel Post (Q7).** Top plate no. block of six, bright color, few jammed perfs at left, Fine-Very Fine, scarce plate block 2,300.00
- 1542 ★ **20c Parcel Post (Q8).** Slightly sweated gum, appears Mint N.H., rich color on bright white paper, Very Fine and choice, with 1989 P.F. certificate (implying Mint N.H.) 140.00
- 1543 ★田 **25c Parcel Post (Q9).** Block of four, lightly hinged, rich color, choice centering, few minor perf separations, otherwise Very Fine..... 310.00
- 1544 ★★ **50c Parcel Post (Q10).** Mint N.H., rich color, post-office fresh, Very Fine and choice, with 2002 P.S.E. certificate 550.00
- 1545 ★ **50c Parcel Post (Q10).** Lightly hinged, proof-like impression on fresh white paper, Extremely Fine, with 2002 P.F. certificate 280.00
- 1546 ★田 **50c Parcel Post (Q10).** Block of four, top pair Mint N.H., bottom pair h.r., fresh color, bottom right stamp light natural gum bend, Very Fine and choice, Scott Retail as singles 1,660.00



- 1547 ★★ **75c Parcel Post (Q11)**. Mint N.H. with sheet margin at right, rich color, trivial natural inclusion at bottom, Very Fine 180.00
- 1548 ★★ **75c Parcel Post (Q11)**. Mint N.H., bright color, Very Fine 180.00
- 1549 ★田 **75c Parcel Post (Q11)**. Block of four, lightly hinged, rich color, choice centering, Extremely Fine 425.00
- 1550 ★★ **\$1.00 Parcel Post (Q12)**. Mint N.H., intense color, Very Fine and choice, with 2001 P.F. certificate 675.00
- 1551 ★ **\$1.00 Parcel Post (Q12)**. Barest trace of hinge, deep rich color, Very Fine and choice, with 2001 P.F. certificate 350.00
- 1552 ★★ **1c-25c Parcel Post Postage Due (JQ1-JQ5)**. Mint N.H., deep rich color, Very Fine (Photo Ex) 734.00
- 1553 ★★ **1c Parcel Post Postage Due (JQ1)**. Mint N.H., bright color and detailed impression, Extremely Fine, with 2002 P.S.E. certificate 21.00
- 1554 ★★ **2c Parcel Post Postage Due (JQ2)**. Mint N.H., perfectly centered, rich color, Extremely Fine Gem, with 2002 P.S.E. certificate 160.00
- 1555 ★★田 **2c Parcel Post Postage Due (JQ2)**. Mint N.H. block of four, brilliant color on bright paper, choice centering, Extremely Fine, with 1992 P.F. certificate, Scott Retail as Mint N.H. singles 640.00
- 1556 ★★ **10c Parcel Post Postage Due (JQ4)**. Mint N.H., intense color, fresh and Extremely Fine, with 1999 P.F. certificate 325.00

REVENUES



1557



1558



1559

- 1557 **\$1.60 Foreign Exchange, Perforated (R79c).** Beautifully centered, light blue double-circle cancel, fresh and Extremely Fine..... 120.00
- 1558 **50c Blue & Black, Inverted Center (R115b).** Neat 1872 ms. cancel, rich colors, Fine..... 850.00
- 1559 **2c Orange & Black, Third Issue, Inverted Center (R135b).** Bright colors, neat Jan. 1873 ms. cancel, Very Fine, with 2002 P.F. certificate..... 375.00
- 1560 **Revenue Collection.** Album pages of various issues, incl. some Hunting Permits (mostly used), few documents with First Issue, few Documentary, few others such as Stock Transfer, most appear Fine-Very Fine*Not illustrated* E. 300-400

HUNTING PERMITS

- 1561 ★★ **\$1.00 1934 Hunting Permit (RW1).** Mint N.H., bright color and sharp proof-like impression, well-centered with exceptionally wide margins, Extremely Fine, a massive stamp in post-office fresh condition, with 2002 P.F. certificate 750.00



1561



1562

- 1562 ★★ **\$1.00 1934 Hunting Permit (RW1).** Mint N.H., deep color on bright white paper, Extremely Fine, with 2002 P.F. certificate for block of four, this being the bottom left stamp..... 750.00



- 1563 ★★ **\$1.00 1934 Hunting Permit (RW1).** Mint N.H., fresh color and detailed impression, beautifully centered, Extremely Fine, with photocopy of 2002 P.F. certificate for block of four, this being the bottom right stamp..... 750.00
- 1564 ★★ **\$1.00 1934 Hunting Permit (RW1).** Mint N.H., bright color and detailed proof-like impression, Very Fine, with 2001 P.F. certificate..... 750.00
- 1565 ★★ **\$1.00 1934 Hunting Permit (RW1).** Mint N.H., intense color and sharp impression, Very Fine 750.00
- 1566 ★★ **\$1.00 1935 Hunting Permit (RW2).** Mint N.H. with plate no. at top, lightly hinged in selvage only, dark color on brilliant paper, Fine 675.00
- 1567 ★★ **\$1.00 1936 Hunting Permit (RW3).** Mint N.H., beautifully centered, usual light natural gum creases, Very Fine 325.00
- 1568 ★★ **\$1.00 1938 Hunting Permit (RW5).** Mint N.H. with huge top plate no. margin, pristine gum, Extremely Fine Gem, with 2001 P.F. certificate..... 400.00
- 1569 ★★ **\$1.00 1938 Hunting Permit (RW5).** Mint N.H., almost perfectly centered, post-office fresh and Extremely Fine, with 2002 P.S.E. certificate..... 400.00
- 1570 ★★ **\$1.00 1942 Hunting Permit (RW9).** Mint N.H., rich color and detailed proof-like impression, Extremely Fine 225.00
- 1571 ★★ **\$3.00 1959 Hunting Permit (RW26).** Mint N.H. with top right corner margin and plate no., **original gouache drawing** at top by Ken Michaelson (designer of RW46) and pencil "*in recognition of Maynard Reece*", stamp signed in pen by Maynard Reece at left, Extremely Fine, unusual and beautiful item E. 500-750
- 1572 ★ **Hunting Permit Collection.** Nineteen stamps, No. RW1 unused (no gum), No. RW2 with Minn. town circular datestamp, No. RW7 with ms. cancel, Nos. RW3, RW5, RW6, and RW8 lightly hinged, Nos. RW27-RW33, RW37 and RW38 with traces of mount disturbed gum, Nos. RW4, RW23 and RW35 Mint N.H., rich colors, No. RW8 tiny fault, Fine-Very Fine.....*Not illustrated* 2,122.00
- 1573 ★ **40c Black and Red on Buff (U45).** Cut square, fresh and Very Fine 375.00
- 1574 (★) **PHILIPPINES, 1901, \$1.00 Black, Ty. II (223A).** Unused (regummed) over two small thins at top, two faint horizontal creases, Fine, a scarce stamp in unused condition..... 2,400.00

BOOKLETS

- 1575 ★★ **2c Shield, 97c Booklet (BK17).** Complete booklet of eight panes, small tear at top of back cover, otherwise Fine-Very Fine, scarce complete booklet 3,000.00
- 1576 ★★ **2c Carmine, 25c Booklet (BK20).** Complete booklet of two panes, purple “Jan. 25, 1909” handstamp on front cover with ms. “*First Sold*”, trivial rust near staple holes, Fine-Very Fine 1,100.00
- 1577 ★★ **1c Green, 25c Booklet (BK32).** Complete booklet of four panes, rich color, trivial rust specks near staples, otherwise Fine 1,250.00
- 1578 ★★ **2c Carmine, 25c Booklet (BK35 var).** Complete booklet of two panes with **corrugated interleaving**, light crease affects covers, otherwise Fine, scarce with the so-called “wash-board patent” interleaving 825.00
- 1579 ★★ **2c Carmine, 25c Booklet (BK38).** Complete booklet of two panes, bright color, light crease at left of front cover, faint rust specks near staples, otherwise Fine 1,000.00
- 1580 ★★ **2c Carmine, 49c Booklet (BK39).** Complete booklet of four panes, faint crease affects front cover, otherwise Fine 1,500.00
- 1581 ★★ **2c Carmine, 97c Booklet (BK40).** Complete booklet of eight panes, fresh and Fine, unpriced in Scott as a complete booklet, Scott Retail as Mint N.H. panes 800.00
- 1582 ★★ **1c Green, 25c Booklet (BK41).** Complete booklet of four panes, rich color, light fold and light rust marks near staples, otherwise Fine 300.00
- 1583 ★★ **2c Carmine, 49c Booklet (BK45).** Complete booklet of four panes, bright color, covers with light vertical fold near staples, Fine 1,000.00
- 1584 ★★ **2c Carmine, 25c Booklet (BK72).** Complete booklet of two panes, deep rich color, fresh and Fine 575.00
- 1585 ★★ **2c Carmine, 97c Booklet (BK83).** Complete booklet of eight panes, deep rich color, choice centering, trivial bend on front cover, Very Fine and choice 900.00
- 1586 ★★ **3c Deep Violet, 73c Booklet (BK101).** Complete booklet of four panes, deep rich color, choice centering, light vertical fold on front cover near staples, otherwise Very Fine 875.00
- 1587 ★★ **8c Carmine, Air Post, 80c Booklet, Pink Covers (BKC17).** Complete booklet of two panes, deep rich color, fresh and Fine, scarce 1,500.00
- 1588 ★★ **10c Savings, \$5.00 Booklet (S1a var).** Complete booklet of five panes with electric eye marks, purple “V-13” handstamp on front cover, Very Fine, scarce complete booklet, Scott Retail as five panes 825.00
- 1589 ★★ **10c Rose Red, War Savings, \$5.00 Booklet (WS7b).** Complete booklet of five panes, fresh color, purple “80” on front cover, Very Fine and choice, Scott Retail as panes... 500.00
- 1590 ★★ **25c Dark Blue Green, War Savings, \$10.00 Booklet (WS8b).** Complete booklet of four panes, rich color, purple “167” handstamp on front cover, Fine-Very Fine, Scott Retail as panes 500.00
- 1591 ★★ **Booklet Pane Collection.** 65 complete booklets, incl. Nos. BK42, BK43, BK49, BK53-BK59, BK63, BK84, BK84var, BK89, BK96-BK99, BK101-BK115, one exploded (BK54), few small faults, most all are Fine-Very Fine 5,262.00

COMPLETE PANES

- 1592 ★田 **2c Carmine (220).** Pane of 100, 29 stamps and plate block h.r., others Mint N.H., most hinges reinforce perf separations which in some places are extensive, few other small faults, otherwise Fine..... 4,210.00
- 1593 ★田 **1c Blue (264).** Pane of 100 with plate nos. and imprints at top and left, deep rich color, nine stamps and plate block at top h.r., others Mint N.H., separated between second and third horizontal rows and hinged together, otherwise Fine-Very Fine, Scott Retail as singles and plate blocks..... 1,725.00



1594

- 1594 ★田 **8c Trans-Mississippi (289).** Pane of 50, right side of plate no. 609 with plate nos. and imprints at top and bottom and arrow at right, natural s.e. at left, 46 stamps incl. both plate blocks Mint N.H., four stamps h.r. reinforcing some perf separations, few light natural gum bends, bottom right stamp natural gum crease, bottom right corner selvaige clipped

FINE APPEARANCE. A RARE COMPLETE PANE OF THE 8-CENT TRANS-MISSISSIPPI ISSUE.

Scott Retail as two plate blocks and singles.....(Photo) 22,970.00

- 1595 ★田 **5c Rose, Error (505).** Double error in pane of 100, error block Mint N.H. and fully intact, few stamps along s.e. at right small faults incl. perf separations, rich color, Fine, Scott Retail as Mint N.H. error block of twelve and two Mint N.H. plate blocks..... 2,280.00

- 1596 ★★田 **5c Lexington-Concord (619).** Mint N.H. pane of 50 with plate nos. at bottom and left, incl. "line over head" on Pos. 48, bright color, fresh and Fine..... 1,825.00

- 1597 ★★田 **50c Chicago Zeppelin (C18).** Complete Mint N.H. pane of 50 with plate no. at bottom and selvaige at right, bright color, usual light natural gum skips and bends, top right stamp small tear at top, otherwise Very Fine..... 5,810.00

- 1598 ★★田 **Air Post Panes.** 1926-89, 93 Mint N.H. panes, virtually complete incl. Nos. C7-C12, C16-C17, C19-C22, C24-C51, C53-C60, C62-C64, C66-C72, C74-C81, C84-C119, fresh and Very Fine group E. 2,000-3,000
- 1599 ★★田 **10c Ultramarine, Special Delivery (E11).** Mint N.H. pane of 50, pretty shade, five stamps light natural pre-printing paperfold, Fine-Very Fine 2,160.00
- 1600 ★★田 **Special Delivery Panes.** Mint N.H. panes of Nos. E14-E23 and CE1-CE2, fresh colors, few minor imperfections, Fine-Very Fine group 803.00
- 1601 ★★田 **5c Carmine (J64).** Mint N.H. pane of 100 with plate nos. at left and bottom, rich color, few jammed perfs or perf faults, otherwise Fine 2,060.00
- 1602 ★★田 **Postage Due Panes.** 55 Mint N.H. panes, incl. Nos. J62, J80-J84, J88-J104, incl. duplication especially of J104, fresh and Fine-Very Fine, Scott Retail approximately 3,075.00
- 1603 ★★田 **1c-10c Special Handling (QE1-QE3, QE4a).** Mint N.H. panes of 50, bright color, five stamps on 25c light pre-printing paperfold, Fine-Very Fine 3,671.00
- 1604 ★田 **1c Parcel Post (Q1).** Pane of 45, bottom right stamp h.r., others (incl. both plate blocks) Mint N.H., few natural gum creases and perf separations, otherwise Fine 709.00
- 1605 ★★田 **1c Parcel Post (Q1).** Mint N.H. pane of 45 with imprint and plate nos. at top and left, brilliant color, choice centering, few light natural gum skips, Very Fine-Extremely Fine, a beautiful pane.. 714.00
- 1606 ★田 **2c Parcel Post (Q2).** Pane of 45 with plate nos. at bottom and right, five stamps and one plate block h.r., others Mint N.H., bright color, few perf separations, otherwise Fine 768.00
- 1607 ★★田 **2c Parcel Post (Q2).** Mint N.H. pane of 45 with imprint and plate nos. at top and left, bright color, Fine-Very Fine 879.00
- 1608 ★田 **2c Parcel Post (Q2).** Pane of 45 with plate nos. at top and right, bottom left stamp h.r., others Mint N.H., bright color, few minor perf separations, otherwise Fine 873.00
- 1609 ★★田 **3c Parcel Post (Q3).** Mint N.H. pane of 45 with imprint and plate nos. at left and bottom, rich color, fresh and Very Fine 1,378.00
- 1610 ★★田 **4c Parcel Post (Q4).** Mint N.H. pane of 45 with imprint and plate nos. at left and bottom, bright color, few minor perf separations, otherwise Fine 5,492.00
- 1611 ★田 **4c Parcel Post (Q4).** Pane of 45 with plate nos. at top and left, bottom right stamp and some selvage h.r., others (incl. both plate blocks) Mint N.H., bright shade, fresh and Fine 5,457.00
- 1612 ★★田 **5c Parcel Post (Q5).** Mint N.H. pane of 45 with plate nos. at left and bottom, brilliant color, few minor perf separations, otherwise Fine 5,062.00
- 1613 ★田 **10c Parcel Post (Q6).** Pane of 45 with plate nos. at top and left, six stamps and one plate block h.r., others Mint N.H., few natural gum skips and perf separations, otherwise Fine-Very Fine 5,565.00

- 1614 ★田 **15c Parcel Post (Q7).** Pane of 45 with plate nos. at left and bottom, two stamps at far right small h.r., others (including both plate blocks) Mint N.H., sharp proof-like impression, few light natural gum skips

FINE-VERY FINE. A RARE COMPLETE PANE OF THE 15-CENT PARCEL POST STAMP.

Scott Retail as two Mint N.H. plate blocks and singles..(Photo) 11,165.00

1614

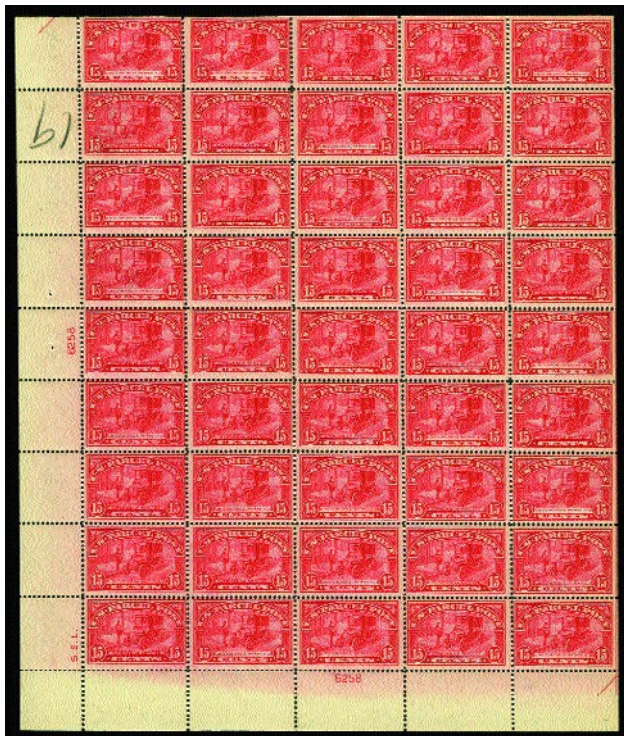



1615

1615 ★田 **20c Parcel Post (Q8)**. Pane of 45 with plate nos. at top and right, bottom right stamp and some selvage (incl. one plate block) h.r., stamps along s.e. at left expertly reinforced perf separations, others Mint N.H., deep rich color and sharp impression

FINE AND RARE COMPLETE PANE OF THE 20-CENT PARCEL POST STAMP.

Scott Retail as hinged and Mint N.H. plate blocks and singles.....(Photo) 24,225.00



1616

1616° **\$1.00 Parcel Post (Q12). Pane of 45**, from the bottom right of Plate no. 6262 with plate nos. at right and bottom and siderographer's initials at bottom right corner, natural s.e. with full guideline at top, original gum with a portion Mint N.H., some perf separations sensibly reinforced, deep rich color, crisp impression, many stamps have choice centering VERY FINE-EXTREMELY FINE. A GREAT RARITY OF THE ISSUE AND A REMARKABLE 20TH CENTURY PHILATELIC ARTIFACT.

It is believed that this is the only remaining intact pane of the \$1.00 Parcel Post stamp...
.....(Photo) E. 60,000-80,000

1617 ★★田 **Complete Panes of 50 or 100**. 78, better incl. Nos. 614, 615, 618, 627, 628, 629, 643-647, 649-652, 654, 657, few others, mostly Mint N.H., few small flaws to be expected, most are Fine-Very Fine, Scott Retail approximately 6,200.00

GROUP LOTS BY ISSUE

- 1618 ★ **1c-30c 1845-81 Issues (10X1/133).** 28 unused, mostly no gum or regummed with a couple original gum, comprising Nos. 10X1, 7, 9, 11, 18, 24, 26, 30A, 35, 36, 63, 65, 68, 69, 71, 73, 76, 77, 78 (two), 85B, 86-88, 114, 123 and 133, also incl. fake Nos. 10X2, 20 and 25, mixed condition with many reperfed, generally Fine appearance..... E. 2,000-3,000
- 1619 **3c 1851-61 Issues, Unusual Cancellations.** Collection of 17 items, selected for a variety of interesting cancels, better No. 11's incl. pair with New York Ship cds, pair and single with "Steam/Ship" handstamp and two singles with different "Way" cancels, No. 26 incl. "USA" in Stars, Yuma N.Y. fancy, "Shakopee M.T. Nov. 30, 1859" cds, blue "Chicago Supplementary Mail Aug. 1" cds, Hinkley & Co. Express, No. 65 incl. pair with "N.York Steamship" cds, Brookline Mass. fancy Star in Circle, couple with small faults, Very Fine strikes, Hinkley stamp with 2000 A.P.S. certificate E. 300-400
- 1620 **1c-12c 1851-57 Issues (7/36).** 18 used stamps, incl. Nos. 7 (3), 17, 24 (two pairs and three singles), 29, 36 (2), few small faults, all appear Fine-Very Fine 2,390.00
- 1621 **1c-30c 1861-67 Issues (63/100).** 69 used stamps, incl. nice group of No. 63 and No. 65 with various cancels and shades, 67 (5), 68 (2), 69 (4), 70, 70a, 71 (6), 73 (10), 76 (2), 77 (4), 78 (3), 87 (3), 97, 98 (3), 100 (2), few interesting cancels with most well-struck, few small faults, most are Fine-Very Fine, worth careful examination 11,581.00
- 1622 (★) **1c-24c F. Grills (92-99).** 10c part disturbed original gum, others unused (no gum or regummed), 3c and 24c reperfed, most with small faults, Very Good, 5c with 1995 P.F. certificate..... 10,370.00
- 1623 **1c-90c E. and F. Grills (86-101).** Variety of cancels incl. No. 95 with two small pen strokes, rich colors and clear grill impressions, No. 86 with couple pinholes, No. 89 with natural s.e. at right, No. 101 reperfed, couple minor faults invisible on face, otherwise Very Good-Fine 6,780.00
- 1624 **1c Blue, 2c Black, 12c Black, E. Grill (86, 87, 90).** 1c and 2c well-centered with wide margins, light cancels, 12c with red and black cancels, couple tiny faults not visible on face, otherwise Extremely Fine group..... 1,015.00
- 1625 ★ **1c-15c 1869 Pictorial (112-117, 119).** 1c and 2c part disturbed original gum, others unused (no gum or regummed), 12c and 15c reperfed, Very Good..... 6,060.00
- 1626 **1c, 2c, 6c-90c 1869 Pictorial (112, 113, 115-122).** Used, 30c with large red ink stain, defective, also incl. fake 3c made from proof, some appear Fine-Very Fine..... 5,335.00
- 1627 **1c-30c 1869 Pictorial (112-121).** Variety of cancels incl. 10c with blue, Nos. 112, 117 and 119 reperfed, 10c with corner crease, Very Good-Fine 2,988.00
- 1628 (★) **1c-24c 1869 Pictorial Issue and Re-Issue (112/133a).** 21 mostly unused stamps, incl. Nos. 112, 113 (2), 114, 115, 116 (2), 117, 119 (2), 120, 123, 124, 126, 127, 129, 133 (2), 133a, mixed condition with most either no gum or regummed, some appear Fine, most with A.P.S. certificates, Scott Retail as no gum approximately 15,000.00
- 1629 **1c-90c 1869 Pictorial (112/122).** Three proofs, one unused and 55 used stamps, incl. Nos. 120P3, unused No. 113, used incl. Nos. 112 (4), 114 block of six and double grill, 115 (4), 116 (4), 117 (8), 118, 119 (2), 120 (5), 121 (3), 122 (2), few better cancels, few faults, some are Fine-Very Fine..... 16,450.00
- 1630 **1c-15c 1869 Pictorial (112/133).** 34 used stamps, incl. Nos. 112 (2), 113 (4), 115 (5), 116 (11), 117 (4), 118 (2), 119 (3), also No. 133, wide range of cancels incl. few geometric, colored, few faults, most appear Fine-Very Fine, fascinating group 6,770.00
- 1631 ★ **2c-6c 1869 Pictorial (113-115).** Three unused, 2c no gum, 3c original gum and 6c part original gum, few faults, almost Fine 3,650.00
- 1632 **2c-30c 1869 Pictorial (113/121).** Four used, Nos. 113, 117, 119 and 121, first with blue cancel, few small faults, all appear Fine 1,040.00
- 1633 (★) **1c-90c 1870-93 Bank Note Issues (135/229).** Album pages of mostly unused stamps, incl. Nos. 135, 136, 138, 139 (2), 145-155, 156-166, 182-187, 189-191, 211B, 212-218, 219-229, mostly no gum or regummed, mixed condition, some appear Fine, Scott Retail as no gum in excess of..... 30,000.00
- 1634 **1c-90c 1870-95 Bank Note and Bureau Issues (149/275).** 86 used stamps, incl. Nos. 149 (7), 151 (4), 152 (4), 153 (5), 154 (3), 155 (3), 166 (2), 218 (3), 275 with China cancel, several inexpensive stamps with better fancy cancels, nice range of NYFM cancels throughout, few small faults, most are Fine-Very Fine, worth close inspection. 8,007.00
- 1635 田 **1c-3c 1873-83 Bank Note Multiples.** Five: incl. No. 158 block of four (original gum), 210 strip of three, 212 block of six and two strips of three with single magenta pen cancels, few small faults, Fine-Very Fine group E. 150-200

1636 ★	1c-90c 1870-1888 Bank Note Issues (134/211). 37 unused stamps, mostly no gum or regummed, comprising Nos. 134, 136, 145-154, 156-165, 178, 182-190, 206-211, No. 159 with stitch watermark, many reperfed or with small faults not visible on face, also incl. "No. 155" made from proof, otherwise Fine-Very Fine, Nos. 157, 159 and 162 with P.F. certificates.....	E. 2,000-3,000
1637 ★	1c-90c 1887-88 Bank Note Issue (212-218). 2c and 30c unused (no gum), 3c regummed, others original gum, few faults, otherwise Fine	2,102.00
1638 ★	1c-90c 1890 Issue (219-220, 222-229). Deep rich colors, most original gum, few Mint N.H., few regummed, few small faults, otherwise Fine-Very Fine.....	2,055.00
1639 ★	1c-\$5.00 Columbian (230-245). 1c and 2c Mint N.H., 5c, 15c, 50c, \$2.00-\$5.00 regummed, others original gum, some faults incl. few reperfed, some appear Fine	8,245.00
1640 (★)	1c-\$1.00 Columbian (230-241). Values over 4c either unused (no gum or regummed), few faults, otherwise Fine	2,401.00
1641 ★	1c-\$1.00 Columbian (230-241). 1c and 2c Mint N.H., 10c, 30c and 50c unused (regummed), \$1.00 disturbed original gum, others original gum, lightly hinged, rich colors, 3c and 50c reperfed, 15c and \$1.00 small faults, also incl. unused ticket to the Columbian Exposition, Fine-Very Fine	3,070.00
1642 ★	1c-10c Columbian (230-233, 235-237). Incl. two 1c and 6c and three 3c, both 1c and 4c Mint N.H., 8c and 10c regummed, 2c corner perf crease, otherwise Fine-Very Fine.....	763.00
1643 ★★	1c-3c, 6c Columbian (230-232, 235). Eight Mint N.H. stamps incl. 1c, 2c block of three and single, 3c pair and 6c, rich colors, one 2c stamp with natural gum skips, Very Fine..	625.00
1644	1c-\$4.00 Columbian (230-240, 242, 244). Used, few different cancels, few small faults, most are Very Fine.....	2,333.00
1645	1c-\$3.00 Columbian (230-243). Used, mostly choice centering, few different cancels, few faults, Fine-Very Fine	2,732.00
1646	1c-\$2.00 Columbian (230-242). Mostly oval or duplex cancels, rich colors, 3c, 8c, \$1.00 and \$2.00 small faults invisible on face, Fine appearing group	1,633.00
1647 ★★田	1c Columbian (230). 45 Mint N.H. incl. block of six, two strips of three and eight singles, rich color, Very Fine	900.00
1648 ★	1c-\$5.00 1894 Issue (246-263). Nos. 252, 256 and 262 regummed, others original gum or disturbed original gum, few faults incl. reperfed, some appear Fine, top four values with A.P.S. or P.F. certificates	10,352.00
1649 ★	1c-\$1.00 1894 Issue (246-261). 8c Mint N.H., 50c unused (regummed), others original gum, 6c, 15c and \$1.00 h.r., others lightly hinged, rich colors, 15c with natural s.e. at top, 3c and 4c not catalogued, most others with minor flaws not affecting appearance, Fine	3,417.00
1650 ★	1894-1903 Bureau Issues. Stock pages of unused singles, blocks and strips of three, incl. singles of Nos. 275 (3), 284, blocks of four of Nos. 248 (2), 268 (2), imprint and plate no. strip of three of Nos. 268, 270 (3), several Mint N.H., few small faults, most are Very Fine, Scott Retail in excess of	3,100.00
1651 ★	1c-\$5.00 1895-1903 Issues (264-284). Nos. 276, 276A, 277 and 278 regummed, others either original gum or disturbed original gum, some faults incl. few reperfed, some are Fine, four with A.P.S. certificates.....	4,161.00
1652 ★	1c-\$2.00 1895 Issue (264-275, 276A, 277). Nos. 264, 265, 267 and 272 Mint N.H., others original gum, Nos. 273 and 275 h.r., No. 274 slightly disturbed, others lightly hinged, Nos. 273 and 277 reperfed, No. 276A with faint creases only visible in fluid, otherwise Fine-Very Fine.....	3,482.00
1653 ★	1c-15c 1898 Issue (279-284). 1c-5c Mint N.H., 6c-15c original gum, 6c h.r., other three lightly hinged, rich colors, 4c with scuff at bottom, Fine-Very Fine.....	683.00
1654 ★	1c-\$2.00 Trans-Mississippi (285-293). \$2.00 regummed, others either original gum or disturbed original gum, few faults incl. \$1.00 thin spot, otherwise Fine set, \$1.00 with 2000 A.P.S. certificate	3,657.00
1655	1c-\$2.00 Trans-Mississippi (285-293). Used, top three values with oval registry cancels, few small faults, Fine-Very Fine	1,863.00
1656 ★	1898-1909 Issues. 42 unused stamps comprising Nos. 285-291, 294-308, 310, 314, 315, 319, 320, 323-330, 367-373, fourteen Mint N.H. incl. Nos. 294-296, 320, 324, 326, 328-330, 368, 371-373, Nos. 285-287, 290 and 325 unused (regummed), Nos. 289, 291, 298, 299 and 301 disturbed gum, others lightly hinged, rich colors, No. 369 dubious and No. 319 small tear (not catalogued), Fine-Very Fine	4,270.00

1657 ★★	1c-10c Pan-American (294-299). Mint N.H., deep rich colors, 10c reperfed, otherwise Very Fine 974.00
1658	1c-\$5.00 1902-08 Issue (300-313, 314, 219, 320). Nos. 310, 311 and 313 regummed, others either original gum or disturbed original gum, some faults, some are Fine, Nos. 311-313 with A.P.S. certificates 3,461.00
1659 ★	1c-5c, 10c, 13c 1902-03 Issue (300-304, 307, 308). 2c, 4c and 13c Mint N.H., others lightly hinged, 4c slightly oxidized with small soiled spot, otherwise Very Fine .. 438.00
1660 ★田	1c-8c 1902-03 Issue (300, 301, 306, 314). Blocks of four incl. two of 8c (shades), also top plate no. and imprint strip of three of 2c, few stamps Mint N.H., fresh and Very Fine..... 637.00
1661 ★田	1c, 2c, 4c, 8c, 13c 1902-03 Issue (300, 301, 303, 306, 308). Blocks of four, 4c with redistributed gum, others lightly hinged, bright colors, Very Fine..... 767.00
1662	1c-\$5.00 1902-03 Issue (300-313). Used, few different cancels, few small faults, otherwise Fine-Extremely Fine 1,042.00
1663	1c-50c 1902-08 Issue (300/310, 319). 15 stamps with better cancels incl. 3c fancy Jackson Miss. in double circle, 5c Star in Circle, 5c two Crosses, 6c NYFM registry oval, 8c Guam circular datestamp, 50c N.Y. town straightline, boxed Las Vegas N.M. cancel and violet Shanghai registry double oval, and No. 319 with small violet negative 6-Point Star, Very Fine strikes E. 75-100
1664 ★田	2c 1903 Issue (319, 320). Thirteen blocks of four, two imperfs, few different shades, few stamps Mint N.H., mostly Very Fine, interesting group..... E. 150-200
1665 ★★	1c-5c Louisiana Purchase (323-326). Mint N.H., rich colors, post-office fresh, Fine-Very Fine, 3c with photocopy of 2000 P.F. certificate for block of four, this being the top left stamp 460.00
1666 ★★	3c Louisiana Purchase (325). Six singles, three pairs, two strips of three and two blocks of four, Mint N.H., fresh and Very Fine, Scott Retail as Mint N.H. singles 4,160.00
1667 ★	Washington-Franklin Issue. 144 unused singles and 35 pairs, mostly lightly hinged, few Mint N.H., in mounts on Scott Platinum pages, singles incl. Nos. 343-347, 357, 358, 407, 414-420, 422 (two), 423, 468-476, 479, 480, 502-518, 523, 524, 547, line pairs incl. Nos. 393, 411, 443, 447, 488, 489, 490, 492, many dubious coils but some genuine, generally Fine-Very Fine E. 2,000-3,000
1668 ★田	Washington-Franklin Blocks. 80 unused blocks, incl. blocks of four of Nos. 331, 332, 335, 377 (2), 379 (2), 428 (2), 435 (3), 503, 508 (2), 509 (3), 511, 512, 513 (3), 516, 526, 528, plate no. blocks of six of Nos. 503, 508, 509, many stamps Mint N.H., fresh and Fine-Very Fine E. 1,000-1,500
1669 ★田	Washington-Franklin Plate Blocks. 74, incl. Nos. 339, 340, 346, 347 (2), 376, 378-379, 414, 415, 426-428, 431, 437, 468, 470, 471, 474, 514, 516, 518, 545, 546, few Mint N.H., some faults, most are Fine, Scott Retail as hinged approximately 18,900.00
1670 ★	Washington-Franklin Issue. 87 unused stamps, few different issues represented, few better incl. Nos. 419, 420, 515, 516 (2), 517, 518 (3), many Mint N.H., most are Very Fine E. 500-750
1671 ★	1c-\$1.00 1908-09 Issue (331-342). 1c and 2c Mint N.H., rich colors, few small faults, otherwise Fine-Very Fine 1,328.00
1672 ★	1c-15c 1908-09 Issue (331-340). 1c, 2c and 8c Mint N.H., 13c h.r., others lightly hinged, well-centered, 6c slightly oxidized, otherwise Very Fine 498.00
1673 ★	1c-15c 1910-11 Issue (374-382). Deep rich colors, 5c enormous margins, 10c reperfed, otherwise Fine-Extremely Fine 631.00
1674 ★	1c-15c 1910-11 Issue (374-382). 2c-4c and 6c Mint N.H., others lightly hinged, 6c slightly oxidized, well-centered and Very Fine..... 714.00
1675 ★	1c-10c Panama-Pacific (397-404). Rich colors, No. 402 Mint N.H., rich colors, Fine-Extremely Fine 1,648.00
1676 ★	1c-10c Panama-Pacific (397-404). No. 404 regummed, few faults incl. No. 403 corner crease, otherwise Fine..... 1,657.00
1677 ★	8c-30c 1912-14 Issue (414-420). 9c, 10c, 12c and 30c h.r., 20c disturbed gum, others lightly hinged, rich color, Fine-Very Fine 605.00
1678 ★	1c-50c 1913-15 Issue (424-440). 1c, 2c, 4c, 7c and 11c Mint N.H., rich colors, 15c small thin spot and crease, otherwise Fine-Very Fine..... 1,741.00
1679 ★	1c-4c, 6c-12c, 20c 1913-15 Issue (424-427, 429-435, 438). 6c with plate no. at top, 1c-4c, 6c, 8c and 10c Mint N.H., 7c, 9c, 11c, 12c and 20c lightly hinged, incl. many well-centered with large margins, fresh colors, Very Fine-Extremely Fine 769.00

- 1680 ★ **1c-\$5.00 1916-17 Issue (462-466, 468-476, 477-480).** Rich colors, few faults incl. No. 479 pulled perf and No. 480 regummed, otherwise Fine, four with A.P.S. certificates..... 3,636.00
- 1681 ★★田 **2c Carmine, Ty. I (463).** 22 Mint N.H. in multiples, rich color, beautifully centered and Extremely Fine group 187.00
- 1682 ★田 **4c, 5c, 9c-12c 1917-19 Issue (503, 504, 509-512a).** 30 unused stamps, Mint N.H. incl. Nos. 509 (five), 512 (four) and 512a (two), lightly hinged or h.r. incl. Nos. 503 (four), 504 (four), 509 (three), 510 (two), 511 (two) and 512 (four), in blocks of four or pairs, Fine-Very Fine 432.00
- 1683 ★田 **1922-25 Issue Plate Blocks.** 42, incl. Nos. 555, 556, 558 (2), 561, 566, 567, 568, 570, 571 (2), 579, 584, 585 (2), 588, 589, 591, few Mint N.H., few faults, many Fine, Scott Retail as hinged approximately 7,080.00
- 1684 ★★田 **3c, 6c, 20c, 50c 1922-25 Issue (555, 558, 567, 571).** 42 Mint N.H. stamps incl. 3c (eighteen), 6c (ten), 20c (ten) and 50c (four), mostly blocks and pairs, post-office fresh, Fine-Very Fine 1,923.00
- 1685 ★★ **Souvenir Sheet Accumulation.** 1,285 Mint N.H. souvenir sheets incl. Nos. 778 (763), 797 (82) and 948 (440), in glassines and old post office manila envelopes with counts, Extremely Fine 1,625.00
- 1686 ★ **Air Post Collection.** Mostly complete comprising Nos. C1-C12 and C16-C132, incl. all line pairs, mostly Mint N.H. incl. Nos. C1-C5, rich colors, No. C2 natural gum crease, in mounts on Scott Platinum pages, Very Fine E. 200-300
- 1687 ★田 **Air Post Accumulation.** 1923-33, over 100 unused stamps, Mint N.H. incl. Nos. C7 (plate block and 9 stamps), C8 (6), C9 (5), C10 (23), C18 (4), hinged or disturbed gum incl. Nos. C9 (10), C10 (18), C10a (3), C11 (6), mostly blocks of four incl. couple with plate nos., couple cheap stamps with faults, on stockcards, Fine-Very Fine 1,314.00
- 1688 ★ **Special Delivery (E2, E3, E5-E8, E10-E14).** No. E8 with plate no. at right, Nos. E7, E8 and E10 Mint N.H., others original gum, No. E5 disturbed gum, others lightly hinged or h.r., Nos. E7 and E8 with faint creases only visible in fluid, Fine-Very Fine 1,841.00
- 1689 ★田 **Special Delivery Accumulation.** 31 unused singles, six blocks of four and 24 plate blocks, singles incl. Nos. E1, E2, E3 (two), E5 (five), E7, E8 (two), E9, E12 (three), E13 (four), blocks of four incl. No. E9 (five with plate nos.), plate blocks incl. Nos. E17 (ten), E18 (ten), rich colors, one No. E5 unused (no gum), others original gum, some Mint N.H. and some disturbed, one No. E3 with thin, on stockpages, generally Fine 3,578.00
- 1690 ★ **Postage Due Collection.** Nearly complete unused, incl. Nos. J1-J6, J18-J20, J22-J27, J28 (two), J30-J36, J38-J50, J60, J61-J104, mostly original gum, No. J2 with natural s.e. at right, few reperfed, many others with small flaws not visible on face, in mounts on Scott Platinum pages, generally Fine-Very Fine, No. J50 with 1995 P.F. certificate. 12,628.00
- 1691 **Postage Due Collection.** Album pages of mostly unused stamps, incl. Nos. J1-J6, J18, J20, J31-J34, J36-J37, J38-J44, J52-J57, J60, J61-J68, also J52 block of six and J56 plate no. block of six, used incl. Nos. J21, J27 (2), J28 (2), J37, J58, some faults, some appear Fine E. 2,000-3,000
- 1692 ★ **Postage Due "Extensions" Balance.** Five stamps with original gum comprising Nos. J6, J7, J27, J46a and J61, rich colors, No. J6 reperfed, No. J7 with natural short gum at bottom, No. J27 with small toned spot, otherwise Very Fine, Nos. J6 and J7 with 2002 P.S.E. certificates, Nos. J27 and J46a with 2002 P.F. certificates..... 1,485.00
- 1693 ★ **Postage Due Accumulation.** 34 unused stamps, mostly original gum incl. Nos. J1, J3 (two), J4, J15 (two), J17, J19, J20 (two), J22-J25, J32, unused (no gum) incl. Nos. J1 (two), J3, J6, J15, J16 (two), most with faults, otherwise Fine-Very Fine 4,104.00
- 1694 **Officials Collection.** Album pages of unused and used stamps, incl. unused Nos. O1-O3, O5-O9, O10-O14, O26, O29-O33, O43, O45, O57-O58, O63-O66, O83-O87, used incl. No. O67, mixed condition, some appear Fine, several with certificates, high catalogue value E. 3,000-4,000
- 1695 ★ **Officials Collection.** Mostly complete unused comprising Nos. O1-O8, O14-O67, O72-O93, O95, O96-O102, O106-O111, O114-O141 (only thirteen stamps from completion), many original gum, others regummed, some reperfed, few with small flaws not visible on face, in mounts on Scott Platinum pages, Fine, No. O45 with 1997 P.F. certificate 18,383.00
- 1696 ★ **Newspapers & Periodicals Collection.** Unused collection incl. Nos. PR1, PR3-PR20, PR23, PR26, PR33, PR36, PR57-PR65, PR67, PR72-PR74, PR77, PR79, PR81-PR84, PR87, PR88, PR90-PR92, PR102-PR106, PR115-PR125, mostly original gum, others regummed, rich colors, some reperfed, No. PR26 with top perfs trimmed away, some with small faults mostly invisible on face, overall Fine 17,835.00

- 1697 ★ **Newspapers and Official Seals.** Seven unused Newspaper stamps incl. Nos. PR1-PR3, PR3a, PR5-PR7, Official seals mixed unused and used incl. No. OX1 unused (two), in mounts on quadrille pages, Fine-Very Fine E. 500-750
- 1698 ★ **1c-\$1.00 Parcel Post, 10c-25c Special Handling (Q1-Q12, QE1-QE4).** 67 unused stamps, incl. Nos. Q2-Q5 (three), Q8 (three), Q9-Q12 (two), QE1-QE4 (blocks of four and five-seven singles), mostly lightly hinged or h.r., few Mint N.H. and few with disturbed gum, seven Parcels with plate nos., one No. Q11 with natural s.e., few cheaper stamps with small faults, generally Fine 2,888.00
- 1699 **Back-of-Book Accumulation.** Mostly Special Delivery, Postage Due and Postage Due Parcel Posts, unused incl. Nos. JQ1-JQ5 (1-7 each), used incl. Nos. E1 (5), E2 (3), E3 (4), E4 (4), E5 (9), F1 (13), in stockbook, mixed condition, mostly Fine-Very Fine E. 300-400
- 1700 ★ **Back-of-Book Balance.** Stock pages of unused singles and blocks, incl. blocks of four of Nos. C1 (2), C4, C18, F1, E7, E11, plate blocks of Nos. C7 (2), C18, C22, C24, singles of Nos. C2, C3 (3), C4-C6, C18 (4), E1, E2, E3, E5, few stamps Mint N.H., few minor imperfections, most Fine-Very Fine E. 1,500-2,000
- 1701 ★田 **Back-of-Book Blocks.** 32 blocks of four or plate blocks, incl. blocks of four of Nos. C1 (2), C2, C3, C4, C18, plate blocks of Nos. C12 (2), C21, C22, C24, JQ3, Q1, Q2, few small faults, few Mint N.H., most are Fine, Scott Retail as hinged..... 4,635.00
- 1702 ★ **Private Airlitters.** 1982-83, 32 comprising Nos. 1LC1-1LC16 (Western Airlitter), 2LC1-2LC3a (Burlington Northern), 3LC1-3LC1b (American Express) and 4LC1-4LC1e and Affidavit (P.R.I.D.E.), in mounts on Scott National pages, Extremely Fine..... E. 200-300
- 1703 ★ **1936-92 Hunting Permit Collection (RW3-RW19, RW21-RW27, RW29-RW59).** Two No. RW40, others one each, Nos. RW3, RW6-RW17, RW19, RW21, RW24, RW30, RW33-RW59 Mint N.H., No. RW22 unused (no gum), No. RW32 glazed gum, others lightly hinged, bright colors, in mounts on Scott Platinum pages, Very Fine..... 4,143.00
- 1704 ★ **\$1.00-\$15.00 1934-93 Hunting Permits.** Album pages and dealer's cards of unused singles and some plate blocks, fairly complete incl. Nos. RW1-RW8, plate blocks from 1970's and few from 1990's, few small faults to be expected, overall Fine-Very Fine group E. 750-1,000

COLLECTIONS AND ACCUMULATIONS

- 1705 **Collection Balance, 1847-68 Issues.** Album pages of mostly unused stamps, incl. Nos. 3, 4, 7, 8A, 9, 14, 15, 17, 22-24, 28, 29, 35, 37, 37a, 38, 40, 69, 70, 70c, 70d, 75-77, 78, 78b, 87, 88, 92-98, 102, used incl. Nos. 1, 27, 85, 95 (2), mixed condition with many either no gum or regummed, some appear Fine, tremendous catalogue value E. 7,500-10,000
- 1706 **Comprehensive 19th & 20th Century Collection.** 1847-1999 Issues in two Scott Minuteman albums, several better incl. used Nos. 1, 9, 14, 37, 70-73, 75-78, 95, 112-120, 145-154, 155-166, 189-191, 212-218, 232-240, 278, 287-291, E1-E5, unused incl. Nos. 294-299, 300-309, 311, 323-346, 357-358, 397-403, 414-423, 438-440, 459, 468-476, 519, 523, 524, 547, 551-573, 630, 658-679, C1-C6, C18, Q1-Q12, some faults, many are Fine-Very Fine, tremendous catalogue value..... E. 6,000-8,000
- 1707 **19th & 20th Century Collection.** Mostly used 1851-1925 Issues incl. Nos. 9, 14, 15, 17, 20, 22, 28, 72, 75, 77, 78, Bank Notes to 90c (three sets mixed Continental and American), 208, 212-218, 219-229, Bureaus to 50c (mixed 1894 and 1895 sets), 285-291, 294-299, 301-311, 323-330, 332-342, 343-347, 397-404, 414-423, 468-480, 524, C1-C6, cut squares and revenues, unused mostly complete 1930-84 incl. coil pairs, Nos. 579, 614-321, 630, 692-701, C13, C14, mixed condition, in mounts in three Scott National albums, generally Fine-Very Fine E. 2,000-3,000
- 1708 **19th & 20th Century Collection.** Album and few dealer's pages of mostly unused 20th Century stamps, incl. used Nos. 71, 86, unused incl. Nos. 630, C4 block of four, Q5 plate block of four, few Kans.-Nebr. stamps, few minor imperfections, Fine-Very Fine, also incl. some foreign E. 750-1,000
- 1709 ★ **19th & 20th Century Collection.** Three albums of unused stamps, incl. Nos. 213, 237, 285, 286, 295, 630, 692-701, 803-834, few faults, many are Fine-Very Fine, also incl. album of U.N. with No. 38 and album with some Israel E. 500-750
- 1710 **19th Century Collection.** 1851-1887, over 100 mostly used stamps, better incl. Nos. 35 (2), 68 (6), 69, 72, 73 (2), 76, 77, 78, 96 (3), 97, 112, 150, 153, 160, 190, unused (no gum) incl. Nos. 146, 178, hinged on Scott pages, Fine-Very Fine, Scott Retail approximately 3,500.00
- 1711 **19th & 20th Century Collection.** 1857-1973, singles and plate blocks, singles sporadic unused and used 19th Century, then unused 20th Century, better unused incl. Nos. 24 and 63 unused (no gum), 183, 224, 232-235, 237, 238, 309, 326, 328-330, 614-621, plate blocks well-filled commemoratives from 1930's incl. Nos. 718-719, 740-749, C11 with double top, in mounts on blank pages, mixed condition, generally Fine-Very Fine E. 1,000-1,200

- 1712 ★ **19th & 20th Century Collection.** 1861-1942, unused singles and blocks, better singles incl. Nos. 69, 206 (two), 209, 228, 251, 258, 341, 385 (pair), 386 (pair), 391 (guide line pair), 407, 422, E11-E19, Savings stamps, blocks of four incl. No. E13, No. 69 unused (no gum), others original gum, mostly lightly hinged, arranged on stockcards, Fine-Very Fine 4,000.00
- 1713 **Late 19th & Early 20th Century Collection.** 1893-1929, album pages of unused stamps, incl. Nos. 294-299, 310, 323-330, 331-342, 362, 374-382, 414-423, 424-440, 460, 500, 523, 524, 534B, 595, 634A, 658-679, pairs of Nos. 349-351, 393-396, 443-447, 452-459, some faults, few reference items not counted, some are Fine, several with certificates, high catalogue value E. 4,000-5,000
- 1714 **Used Collection.** Old-time album of used stamps, some better incl. Nos. 212-218, 219-229, 246-261, 264-278, 294-299, 323-330, 331-342, 357-358, 523, 524, 547, few Kans.-Nebr., C1-C6, C18, few faults, many (especially later 20th Century) beautiful centering, few faults, many Fine-Very Fine E. 1,000-1,500
- 1715 **19th & 20th Century U.S. and Foreign Collection.** Six albums of unused and used stamps, U.S. incl. used Nos. 1, 113-115, unused Nos. 658-668, 670-679, foreign incl. some Germany, Switzerland, few faults, many are Fine-Very Fine..... E. 400-500
- 1716 ★ **20th Century Unused Collection.** 1919-92, virtually complete regulars and commemoratives, vast majority Mint N.H., others lightly hinged, better incl. Nos. 548-550, 551-573, 578, 579, 581-591, 595, 614-621, 634A, 692-701, 803-834, in mounts in four pristine Scott Platinum albums with slipcases, generally Very Fine E. 1,000-1,500
- 1717 ★ **20th Century Commemoratives.** 34 blocks of four or six and 17 singles, incl. blocks of four of Nos. 328 (3), 329 (3), 367 (5), 370 (2), 372 (3), 397, 548-550, 614-616, 617-619, also singles of No. 330 (3), 369, 397 (2), 398, block of six of Nos. 328 and 330, many stamps Mint N.H., overall Fine-Very Fine..... E. 1,000-1,500
- 1718 ★ **20th Century Collection.** Eleven unused stamps and one plate block, stamps incl. Nos. 547, C3, C5 (two), C18 (three), RW1, RW5, RW6, RW17 and plate block of No. 1053, Hunting Permits unused (no gum), 1053 plate block glazed gum, others lightly hinged, most with small faults not visible from face and four stamps with natural s.e., Fine appearing group..... 972.00
- 1719 **20th Century Used Accumulation.** 1922-76 neatly sorted on stockpages incl. back of book with Airmails, Dues and Parcel Posts, also incl. misc. groups of other items incl. No. 117 used, postcards incl. one with picture of Graf Zeppelin and nice group of unused, first days, few 1970's PRC sets, Fine-Very Fine..... E. 500-750
- 1720 **19th & 20th Century Accumulation.** Carton of assorted stamps, incl. few low-catalogue-value Jumbos, album of Christmas Seals, album of precancels, also some foreign, mixed condition, few are Fine-Very Fine E. 300-400
- 1721 **19th & 20th Century Accumulation.** Carton of unused and used stamps and covers, incl. few stockbooks containing used Nos. 1, 2, 7, 17, 76-78, 98, 113 (3), 116, 119, unused Nos. 73 with original gum, few Kans. ovpts., covers incl. some First Days such as No. C18, few other flights, also some U.N. incl. No. 38 unused and on FDC, some faults incl. earlier in mixed condition, many Fine-Very Fine..... E. 2,500-3,000
- 1722 **Dealer's Stock and Accumulation.** Stockbooks and glassines containing hundreds of stamps, many better issues with strength in Nos. C1-C6, some faulty stamps but most are Fine-Very Fine E. 1,000-1,500
- 1723 **19th Century Balance.** 90 used and three unused stamps, used incl. Nos. 7, 9 (5), 14 (2), 15 (2), 17 (3), 24 (4), 30A, 32, 36 (2), 36b (2), 70, 71 (3), 72, 73 (6), 75, 76, 77, 78 (3), 229, unused Nos. 220, 224, 225, few faults, many appear Fine-Very Fine, Scott Retail approx. 7,577.00
- 1724 **Balance, 1893-1913 Issues.** 25 unused and 111 used stamps, unused incl. Nos. 294-299 (some duplication), 330, used incl. Nos. 230-239, 285-291, 294-299 (two sets), some other duplication, few small faults, most appear Fine-Very Fine..... 3,057.00
- 1725 **Used Balance.** 33 used stamps, incl. Nos. 22, 75, 658-679, C1-C6, C18, few small faults, most are Fine-Very Fine 1,292.00
- 1726 **Used Gems.** 29 stamps, incl. Nos. 463, 555, 660, 667, 672, 675, most others minimum-catalogue-value but in superb condition, many with Jumbo margins, all are sound Extremely Fine Gems..... 71.00
- 1727 **Consignment Balance.** 21 items, incl. eight 2c 1890 issues with fancy cancels, 2c 1894 issue tied by German circular datestamp on small piece, No. 832 used block of six with straightline "Registered" cancels, No. C3 on 2c entire flown from L.A. to N.Y., No. 63 on 3c pink entire, Cuba No. 224 tied by Military Sta. duplex to Neb., and stampless cover to Boston with perfectly struck Mobile Ala. and "Way 11" in double-circle cancel, Very Fine group E. 200-300

- 1728 ★ **19th & 20th Century Unused Balance.** Stock cards of unused stamps, incl. No. 236, blocks of four of Nos. 230, 268, 328, 329, 345, 541, plate blocks of Nos. 704-715, 803-831, duplication incl. No. 778 (200), 948 (100), 1075 (50), many Mint N.H., few small faults, most are Fine-Very Fine..... E. 400-500
- 1729 **Unused Balance, 1851-1902 Issues.** 23 unused stamps, incl. Nos. 11, 63 (2), 68a, 78, 94, 117, 123, 153, 156 (2), 159, 217, 288, 290, 299 (2), few regummed or reperfed, many are Fine-Very Fine..... 5,568.00
- 1730 ★ **Balance, 1918-58 Issues.** Six unused stamps, Nos. 524, 547 (2, one Mint N.H.), 550 (2, shades) and 1058a (Mint N.H.), fresh and Fine-Very Fine group..... 910.00
- 1731 **Balance.** Over 50 mostly unused stamps, incl. Nos. 442 (line pair, disturbed original gum), 472 (3), 514 (2), few 1290 color varieties, C18 (5), E7 (9), many Mint N.H., used incl. Nos. 120 and Q1 pane of 50 with Cleveland O. precancel, few small faults, most are Very Fine..... E. 500-750
- 1732 **“Extensions” Balance.** Seven items incl. used Nos. 151 and 188, lightly hinged Nos. 475, 493 (pair) and 499, and fake “Nos.” 388 pair and 461, rich colors, Nos. 150 and 188 with small faults, No. 475 described as reperfed by P.S.E. but in our opinion is not, Extremely Fine appearing group, six with 2002 P.F. or P.S.E. certificates E. 200-250
- 1733 ★ **“Extensions” Balance.** 19th & 20th Century, sixteen stamps comprising Nos. 63, 156, 158, 184, 186, 236, 264, 266, 267, 287, 289, 323, 324, 338, 369 and 554, Nos. 264, 266, 267, 323 and 324 Mint N.H., No. 186 with redistributed gum, others original gum, Nos. 63, 156, 324 and 338 reperfed, Very Fine-Extremely Fine appearing group, No. 554 with 2000 P.F. certificate incorrectly stating No. 595, others with 2000-2002 P.F. or P.S.E. certificates 2,689.00
- 1734 ★田 **Block Collection.** 1890-1915, over 50 blocks, mostly blocks of four, original gum, better incl. Nos. 222, 224, 238, 239, 257, 269 (block of ten), 282 (block of six), 284, 287, 290, 304, 306, 308, 309, 324-327, 357, 369 (blocks of four and six), 399, 403, also incl. plate blocks of Nos. 372 and 378, few with disturbed gum incl. Nos. 238, 239, 357, some stamps Mint N.H. incl. No. 403 (two), one No. 369 with tiny thin speck, three No. 282 with crease, few other cheap stamps with minor faults, in glassine envelopes on quadrille pages, overall Fine-Very Fine, Scott Retail approximately 16,714.00
- 1735 ★ **Multiples Balance.** Eleven, incl. plate no. and imprint strips of three and four of No. 295, blocks of four of Nos. 294 (2), 295 (3), plate blocks of Nos. 584, 591, 832, also O98 signed by Harold Ickes, fresh and Fine-Very Fine..... 1,540.00
- 1736 **19th Century Blocks and Strips of Three.** 24, incl. blocks of four of Nos. 183, 205 and 216, plate block of twelve of No. 214, block of eight of 211B, plate block of eight of 232, plate blocks of Nos. 264, 266, 267 (2), 282, plate no. and imprint strips of three of Nos. 246, 247, 257, 268, 269, 271, 281, mixed condition, some appear Fine, Scott Retail approximately 12,190.00
- 1737 ★★田 **Plate Blocks.** Eleven volumes of blocks and plate blocks, tremendous range of denominations and issues from 3c-20c with most higher, pristine condition, Very Fine, high face value E. 1,000-1,500
- 1738 ★★田 **Plate Blocks.** Three albums of mostly better Mint N.H. plate blocks, incl. Nos. 694-701, 704-715, 803-833, 1053, some Air Post, Fine-Very Fine group E. 500-750
- 1739 ★田 **20th Century Commemorative Plate Blocks.** 43 plate blocks, incl. Nos. 294, 301 (2), 308, 325 (plate block of four), 327 (plate block of four), 328-330, 397, 398, 401, 550 (2), 619 (2), 621, 634A (faulty), few faults, some are Fine, Scott Retail as hinged approximately ... 16,000.00
- 1740 ★★田 **Postage.** Mint sheet files, various denominations with most under 10c, face value approximately 500.00
- 1741 ★★田 **Postage.** Panes in two mint sheet files, values to 18c, face value approximately .. 900.00
- 1742 ★★田 **Postage.** Three mint sheet files of panes, denominations mostly 3c and 4c, face value approximately 400.00
- 1743 **Packet Mixture.** Six large cartons of completely unsorted and completely unadulterated packet mixture, lovingly cut off of envelopes over what must have been a lifetime's effort, mixed condition..... E. 200-300

END OF SALE—THANK YOU

PRICES REALIZED FOR SALE 852---12/2002

United States Stamps Stamps

Robert A. Siegel Auction Galleries, Inc.
60 East 56th Street, 4th Floor, New York, NY 10022
Tel (212) 753-6421 Fax (212) 753-6429

Lot#	Realized	Lot#	Realized	Lot#	Realized	Lot#	Realized	Lot#	Realized	Lot#	Realized	Lot#	Realized	Lot#	Realized
2	750	45	170	90	110	139	160	185A	425	231	180	277	210	326	210
3	500	46	2,400	91	2,100	140	950	186	1,300	233	600	278	180	327	800
4	350	47	625	92	900	141	300	187	625	234	625	279	260	328	625
5	625	48	425	94	300	142	2,800	188	450	235	2,000	280	170	329	325
6	80	49	400	96	300	142A	800	190	110	236	180	281	120	330	260
7	2,600	50	1,800	97	1,400	143	270	191	250	237	260	282	1,700	332	350
8	550	51	3,250	98	1,300	144	3,500	192	450	238	220	283	575	333	350
9	1,700	52	3,250	99	1,700	146	450	194	260	239	1,250	284	1,050	334	425
10	170	53	2,700	100	1,250	147	625	195	400	240	5,500	285	11,000	335	250
11	950	54	1,900	101	850	148	425	196	210	241	850	286	600	336	525
12	130	55	1,050	102	850	149	240	197	190	242	160	287	2,600	337	575
13	210	56	1,100	103	475	151	300	198	220	243	105	289	475	338	260
14	200	57	1,300	105	115	152	325	199	200	244	180	290	325	339	1,000
15	575	59	950	107	220	153	125	200	425	245	900	292	290	340	1,100
16	575	60	525	108	200	154	160	201	190	246	8,000	293	1,000	341	850
17	500	61	375	109	400	155	105	202	450	247	250	294	1,050	342	350
18	425	62	750	110	525	156	2,100	203	800	248	160	296	375	343	230
19	375	63	675	111	375	157	400	204	450	249	170	298	1,150	344	1,400
20	210	64	425	112	350	158	1,300	204A	700	250	525	299	1,700	345	750
21	750	65	400	113	260	159	170	205	180	251	800	300	800	346	800
22	550	66	280	114	135	160	950	206	425	252	525	301	1,150	348	260
22A	4,750	67	375	115	140	161	900	207	525	253	400	302	525	349	220
23	1,500	68	260	116	130	162	1,050	208	1,100	254	475	303	325	350	425
24	2,100	69	325	117	135	163	400	210	1,400	255	210	304	750	351	350
25	600	70	375	118	105	164	200	211	400	257	1,150	305	375	352	125
26	900	71	4,250	119	135	165	300	212	2,300	258	625	306	950	353	150
27	600	72	2,000	120	575	166	180	213	1,050	260	800	307	290	354	2,400
28	950	73	850	121	2,500	167	220	214	1,500	261	190	308	600	355	475
29	550	74	1,000	122	1,800	169	170	215	950	262	135	309	365	356	900
30	550	76	2,400	123	600	170	260	216	525	263	130	310	325	357	700
31	425	77	2,700	124	18,000	171	115	217	230	264	105	311	425	359	650
32	375	78	280	125	625	172	1,300	218	140	265	170	312	280	360	5,000
33	475	79	375	126	425	173	850	219	850	266	125	313	200	361	2,000
34	400	80	2,600	127	210	174	525	220	550	267	35	315	600	363	1,350
35	350	81	700	128	290	175	325	221	375	268	150	316	350	364	2,800
36	475	82	5,250	129	425	177	260	222	2,600	269	675	317	105	366	600
37	280	83	2,400	130	125	178	700	223	900	270	7,000	318	450	367	1,000
38	270	84	260	132	2,200	179	1,500	224	525	271	1,600	320	325	368	950
40	230	85	220	133	575	180	325	225	400	272	525	321	250	369	700
41	230	86	600	135	1,100	181	350	227	260	273	375	322	170	370	675
42	135	87	400	136	3,375	183	750	228	3,250	274	350	323	260	371	3,000
43	160	88	170	137	100	184	350	229	850	275	400	324	160	372	240
44	180	89	1,400	138	550	185	190	230	150	276	190	325	270	373	1,100

PRICES REALIZED FOR SALE 852---12/2002

United States Stamps Stamps

Robert A. Siegel Auction Galleries, Inc.
60 East 56th Street, 4th Floor, New York, NY 10022
Tel (212) 753-6421 Fax (212) 753-6429

Lot#	Realized	Lot#	Realized	Lot#	Realized	Lot#	Realized	Lot#	Realized	Lot#	Realized	Lot#	Realized	Lot#	Realized
374	220	422	325	472	160	519	1,700	565	350	615	1,050	664	625	715	1,800
375	150	423	900	474	1,400	520	2,400	567	160	617	600	665	325	716	270
376	85	424	270	475	700	521	2,700	569	280	618	14,000	666	210	717	525
377	600	425	85	476	675	522	850	570	350	619	5,750	667	550	718	280
380	250	426	200	477	650	523	3,500	572	270	620	220	668	650	719	6,250
381	350	429	475	478	800	524	300	573	360	621	500	670	3,500	720	105
382	400	430	525	479	650	525	115	575	210	622	350	671	600	721	85
383	45	431	650	480	850	526	160	576	140	623	260	673	1,800	722	270
384	80	432	160	481	100	527	425	577	7,000	624	375	674	350	723	170
385	375	433	290	482	600	528	170	578	550	626	725	676	1,000	724	100
387	150	435	550	483	425	529	375	579	140	627	750	677	180	725	130
388	180	436	350	484	240	531	130	580	1,900	628	350	678	4,500	726	170
389	800	437	2,100	485	160	532	1,600	581	425	629	975	681	500	727	350
390	115	438	475	486	1,800	533	600	582	425	630	1,050	682	5,000	728	280
391	120	439	210	487	210	534	850	583	500	631	900	684	400	729	115
392	125	440	375	488	1,100	536	650	585	350	632	375	685	200	730	120
394	400	441	250	489	170	537	375	587	575	634	1,900	686	400	731	150
395	80	442	170	491	240	538	300	588	105	635	270	687	1,450	732	350
396	180	443	220	492	950	539	1,600	589	3,750	636	280	688	675	733	400
397	210	444	80	493	800	540	525	590	2,000	637	160	689	210	734	90
398	125	445	80	494	1,500	541	290	591	8,250	638	2,700	690	40	735	475
399	500	446	100	495	550	542	375	592	950	639	5,250	691	375	736	350
400	300	448	1,200	496	550	543	4,000	593	6,500	640	2,000	692	115	737	400
401	335	449	1,150	497	220	544	2,600	594	2,200	641	4,000	693	675	738	325
402	1,700	450	500	498	230	545	11,500	595	6,500	642	11,500	694	350	740	200
403	180	451	475	499	375	546	1,050	596	1,700	643	2,700	695	130	741	900
404	240	452	1,300	500	300	547	750	597	5,000	644	6,250	696	525	742	2,400
405	350	453	375	502	425	548	1,350	598	4,000	645	7,500	697	550	743	575
406	100	454	400	503	625	549	1,600	599	80	646	250	698	240	744	550
407	105	455	850	504	280	550	1,500	600	95	647	1,500	699	230	746	800
408	210	456	160	505	5,000	552	230	601	450	648	11,000	701	300	747	750
409	700	459	950	506	525	553	525	602	325	649	105	702	950	749	400
410	150	460	1,050	508	350	554	550	603	900	651	250	703	500	750	180
411	190	461	850	509	1,200	555	400	604	425	652	500	704	135	751	260
413	75	462	400	510	900	556	220	605	210	653	150	705	100	752	425
414	140	463	675	511	750	557	160	606	250	654	200	706	750	753	300
415	85	464	550	512	800	558	8,500	607	425	656	400	707	1,150	754	220
416	115	465	350	513	1,250	559	1,050	608	160	657	300	708	160	755	8,000
417	160	466	450	514	700	560	170	609	300	658	150	709	180	756	1,050
418	90	468	450	515	230	561	375	610	300	659	1,050	711	1,250	757	375
419	120	469	950	516	2,000	562	1,050	611	190	660	750	712	270	758	425
420	105	470	160	517	1,150	563	270	612	60	661	290	713	550	759	230
421	575	471	160	518	450	564	280	614	1,350	662	350	714	900	760	375

PRICES REALIZED FOR SALE 852---12/2002

United States Stamps Stamps

Robert A. Siegel Auction Galleries, Inc.
60 East 56th Street, 4th Floor, New York, NY 10022
Tel (212) 753-6421 Fax (212) 753-6429

Lot#	Realized	Lot#	Realized	Lot#	Realized	Lot#	Realized	Lot#	Realized	Lot#	Realized	Lot#	Realized	Lot#	Realized
761	125	804	850	851	260	898	210	942	425	989	525	1035	180	1080	130
762	950	805	750	852	650	899	350	943	190	990	220	1036	600	1081	130
763	900	806	500	853	260	900	270	944	350	991	1,000	1037	625	1082	4,250
764	1,000	807	90	855	220	901	260	946	110	992	3,750	1038	260	1084	1,600
765	550	808	325	856	675	902	100	947	230	993	2,900	1039	280	1086	190
766	750	809	700	857	130	903	800	948	300	994	2,100	1041	210	1087	220
767	280	810	300	858	475	904	700	949	350	995	280	1042	170	1088	350
768	300	811	150	861	375	905	260	950	160	996	230	1043	475	1089	1,050
769	1,300	812	425	862	180	906	250	951	5,000	997	40	1044	1,800	1090	650
770	1,000	813	90	863	325	907	190	952	180	998	600	1045	180	1091	4,750
771	1,050	814	325	864	850	908	525	953	120	999	160	1046	600	1092	3,000
772	650	815	250	865	140	909	30	954	425	1000	150	1047	325	1093	125
773	325	816	375	866	280	910	950	955	375	1001	325	1048	90	1094	270
774	1,050	817	700	867	150	911	1,300	956	425	1002	300	1049	300	1095	350
775	700	818	300	868	280	913	900	957	325	1003	210	1050	270	1096	325
776	3,250	819	300	869	140	914	900	958	200	1005	1,200	1051	1,700	1097	1,000
777	2,100	820	220	870	115	915	750	959	150	1006	85	1052	950	1098	270
778	1,750	822	290	871	270	916	800	960	750	1007	150	1053	575	1099	250
779	800	824	525	872	1,500	917	500	961	150	1008	170	1054	300	1100	115
780	525	825	5,500	873	550	918	1,000	962	300	1009	240	1055	9,000	1101	600
781	600	826	425	874	250	919	475	963	300	1010	140	1056	2,200	1102	400
782	750	827	1,500	875	325	920	375	964	95	1011	150	1057	1,250	1103	160
783	450	828	450	876	450	921	230	965	350	1012	105	1058	550	1104	350
784	375	829	550	877	300	922	210	966	180	1013	95	1059	8,000	1105	260
785	190	830	375	878	300	923	1,200	967	600	1014	575	1060	950	1106	325
786	150	831	950	880	280	924	525	968	525	1015	170	1061	500	1107	120
787	160	832	2,000	881	6,000	925	650	969	250	1016	280	1062	1,300	1108	220
788	220	833	260	882	1,250	926	425	970	190	1017	325	1063	1,300	1109	280
789	375	835	650	883	700	927	450	971	220	1019	200	1064	375	1110	150
790	725	836	150	884	1,300	928	290	972	135	1020	3,250	1065	550	1111	550
791	400	837	135	885	700	929	850	973	600	1021	100	1066	350	1112	180
792	120	838	3,250	886	425	930	80	974	750	1022	110	1067	925	1113	130
793	375	839	2,600	887	1,700	931	105	976	180	1023	280	1068	425	1114	120
794	400	840	575	888	1,150	932	1,150	977	800	1024	130	1069	75	1115	425
795	260	841	525	889	475	933	240	978	650	1025	130	1070	60	1116	1,350
796	160	842	325	890	425	934	200	979	750	1026	75	1071	300	1117	85
797	450	844	800	891	135	935	260	980	210	1027	775	1072	135	1118	270
798	600	845	1,250	892	290	936	525	981	210	1028	600	1073	550	1119	475
799	525	846	180	893	65	937	160	982	575	1029	150	1075	450	1120	260
800	220	847	190	894	100	938	750	983	525	1030	250	1076	525	1121	280
801	210	848	140	895	675	939	280	984	210	1031	160	1077	650	1122	30
802	2,200	849	375	896	260	940	325	986	1,250	1032	3,500	1078	850	1123	100
803	270	850	700	897	375	941	300	988	9,500	1033	280	1079	850	1124	500

PRICES REALIZED FOR SALE 852---12/2002

United States Stamps Stamps

Robert A. Siegel Auction Galleries, Inc.
60 East 56th Street, 4th Floor, New York, NY 10022
Tel (212) 753-6421 Fax (212) 753-6429

Lot#	Realized	Lot#	Realized	Lot#	Realized	Lot#	Realized	Lot#	Realized	Lot#	Realized	Lot#	Realized	Lot#	Realized
1125	170	1174	150	1223	280	1275	575	1318	525	1363	260	1407	150	1457	180
1126	190	1175	140	1225	170	1276	1,000	1319	210	1364	425	1408	290	1458	1,200
1127	130	1176	220	1226	625	1277	125	1320	115	1365	75	1409	1,500	1459	450
1128	120	1177	150	1227	350	1278	1,600	1321	95	1366	230	1410	525	1460	60
1129	325	1178	210	1228	170	1279	2,100	1322	105	1367	75	1411	1,050	1461	105
1130	350	1179	1,500	1229	250	1280	170	1323	60	1368	90	1412	1,200	1462	140
1131	325	1180	210	1230	2,200	1281	105	1324	665	1369	325	1413	1,125	1464	700
1132	800	1181	200	1231	550	1282	375	1325	1,350	1370	210	1414	950	1465	550
1133	525	1182	240	1232	450	1283	90	1326	170	1371	550	1415	800	1466	1,500
1134	300	1183	425	1233	290	1284	450	1327	180	1372	325	1416	1,100	1467	1,050
1135	425	1184	220	1234	230	1285	190	1328	900	1373	650	1417	1,050	1468	750
1136	350	1185	160	1235	260	1286	425	1329	7,500	1374	200	1418	625	1469	800
1137	105	1186	750	1237	350	1287	180	1330	1,500	1375	2,200	1419	450	1470	625
1138	600	1187	425	1238	150	1288	750	1331	1,000	1376	140	1420	1,250	1471	425
1139	425	1188	210	1239	180	1289	500	1332	1,250	1377	140	1421	450	1472	550
1140	260	1189	110	1241	150	1290	170	1333	300	1378	425	1423	950	1473	350
1141	210	1190	350	1242	150	1291	270	1334	130	1379	210	1424	625	1474	450
1142	575	1191	230	1243	230	1292	115	1335	700	1380	230	1425	625	1475	450
1143	325	1192	1,800	1244	270	1293	750	1337	8,500	1381	75	1426	550	1477	120
1144	260	1193	2,800	1246	750	1294	115	1338	375	1383	260	1427	400	1478	575
1145	170	1195	385	1247	475	1295	65	1339	375	1384	150	1428	350	1479	140
1146	150	1196	280	1248	1,150	1296	150	1340	425	1385	75	1429	900	1480	135
1147	270	1197	900	1249	950	1297	210	1341	1,125	1386	150	1430	375	1482	260
1148	190	1198	400	1250	220	1298	190	1343	260	1387	200	1433	325	1483	2,200
1150	425	1199	425	1251	475	1299	575	1344	325	1388	140	1434	300	1484	190
1151	1,700	1200	160	1252	180	1300	270	1345	2,400	1389	190	1435	210	1485	230
1152	210	1201	525	1253	290	1301	400	1346	675	1390	600	1437	4,000	1486	270
1154	250	1203	1,100	1254	575	1302	280	1347	240	1391	1,400	1438	475	1487	5,750
1155	575	1204	1,050	1255	180	1303	750	1348	125	1392	160	1440	290	1488	105
1156	450	1205	170	1256	400	1304	280	1349	350	1393	750	1441	1,600	1489	400
1157	250	1206	850	1257	8,500	1305	105	1350	300	1394	270	1442	325	1490	250
1159	220	1207	240	1258	2,500	1306	200	1351	230	1395	190	1443	375	1491	250
1161	1,200	1208	325	1262	1,500	1307	180	1352	230	1396	350	1445	550	1492	135
1162	280	1209	180	1263	1,600	1308	100	1353	250	1397	350	1446	475	1493	600
1164	350	1212	525	1265	850	1309	105	1354	1,150	1398	230	1447	160	1494	750
1165	4,000	1213	600	1266	575	1310	400	1355	230	1399	230	1448	150	1495	500
1166	800	1214	625	1267	260	1311	140	1356	230	1400	325	1449	60	1496	400
1167	1,900	1216	500	1268	300	1312	350	1357	700	1401	525	1450	100	1497	250
1168	325	1218	45	1269	900	1313	2,000	1358	1,600	1402	220	1451	100	1498	450
1169	650	1219	8,000	1270	625	1314	230	1359	130	1403	95	1452	250	1499	900
1170	280	1220	160	1271	575	1315	575	1360	1,600	1404	325	1453	80	1500	220
1171	325	1221	1,600	1273	2,600	1316	170	1361	450	1405	750	1454	60	1501	125
1172	4,000	1222	600	1274	1,900	1317	6,000	1362	250	1406	1,600	1456	1,900	1502	85

PRICES REALIZED FOR SALE 852---12/2002

United States Stamps Stamps

Robert A. Siegel Auction Galleries, Inc.
60 East 56th Street, 4th Floor, New York, NY 10022
Tel (212) 753-6421 Fax (212) 753-6429

Lot#	Realized	Lot#	Realized	Lot#	Realized	Lot#	Realized	Lot#	Realized	Lot#	Realized
1503	425	1550	375	1597	2,600	1641	350	1685	425	1728	800
1504	190	1551	190	1598	4,000	1642	250	1686	325	1729	1,700
1506	190	1553	65	1599	900	1643	250	1687	325	1730	280
1507	350	1554	475	1600	500	1644	525	1688	400	1731	950
1508	450	1555	850	1601	270	1645	525	1689	450	1732	375
1510	120	1556	325	1602	900	1646	260	1690	3,000	1733	2,400
1511	325	1558	350	1603	900	1648	1,600	1691	3,000	1734	4,625
1512	150	1559	260	1604	105	1649	450	1692	500	1735	800
1513	270	1560	1,000	1605	400	1650	4,500	1693	400	1736	3,000
1514	950	1561	1,050	1606	230	1651	900	1694	4,000	1737	2,000
1515	1,250	1562	900	1607	450	1652	675	1695	4,250	1738	950
1516	2,700	1563	700	1608	300	1653	180	1696	3,750	1740	800
1517	325	1564	675	1609	425	1654	1,000	1697	350	1741	950
1518	160	1565	450	1610	1,300	1655	525	1698	400	1742	800
1519	450	1566	270	1611	1,250	1656	850	1699	350	1743	2,000
1521	750	1567	115	1612	1,150	1657	325	1700	2,600		
1522	170	1568	425	1613	1,600	1658	1,150	1701	1,350		
1523	260	1569	600	1614	2,600	1659	180	1702	180		
1525	800	1570	210	1615	6,750	1660	525	1703	1,350		
1526	475	1571	450	1617	2,600	1661	450	1704	2,600		
1527	450	1572	400	1618	2,600	1662	350	1705	11,500		
1528	260	1573	125	1619	650	1663	150	1706	11,000		
1529	450	1574	250	1620	1,100	1664	210	1707	3,000		
1530	220	1575	1,400	1621	6,500	1665	135	1708	1,000		
1531	210	1576	500	1622	1,250	1666	900	1709	950		
1532	100	1577	575	1623	575	1667	4,000	1710	1,200		
1533	350	1578	1,350	1624	290	1668	3,375	1711	1,150		
1534	45	1579	800	1625	800	1669	5,750	1712	600		
1535	170	1580	1,600	1626	625	1670	1,250	1713	8,500		
1536	95	1581	1,900	1627	475	1671	425	1714	1,500		
1537	170	1582	250	1628	3,250	1672	210	1715	575		
1538	575	1583	525	1629	5,250	1673	260	1716	1,350		
1539	650	1584	500	1630	2,600	1674	300	1717	1,700		
1540	475	1585	525	1631	300	1675	450	1718	240		
1541	800	1587	575	1632	100	1676	325	1719	400		
1542	150	1588	350	1633	6,250	1677	270	1720	700		
1543	200	1589	160	1634	3,500	1678	525	1721	4,000		
1544	425	1590	160	1635	375	1679	500	1722	4,250		
1545	250	1591	2,100	1636	3,250	1680	675	1723	2,100		
1546	1,225	1593	450	1637	300	1681	210	1724	700		
1547	55	1594	4,500	1638	425	1682	170	1725	375		
1548	65	1595	850	1639	2,200	1683	2,200	1726	180		
1549	230	1596	600	1640	500	1684	650	1727	180		