

**Sale 857**

Thursday and Friday, February 27-28, 2003

# United States Stamps

Featuring

Essays, Proofs and Specimens

Specialized Postage Due Issues from The Estate of Cortlandt Clarke  
19th and 20th Century Stamps from a Mid-Western Collector

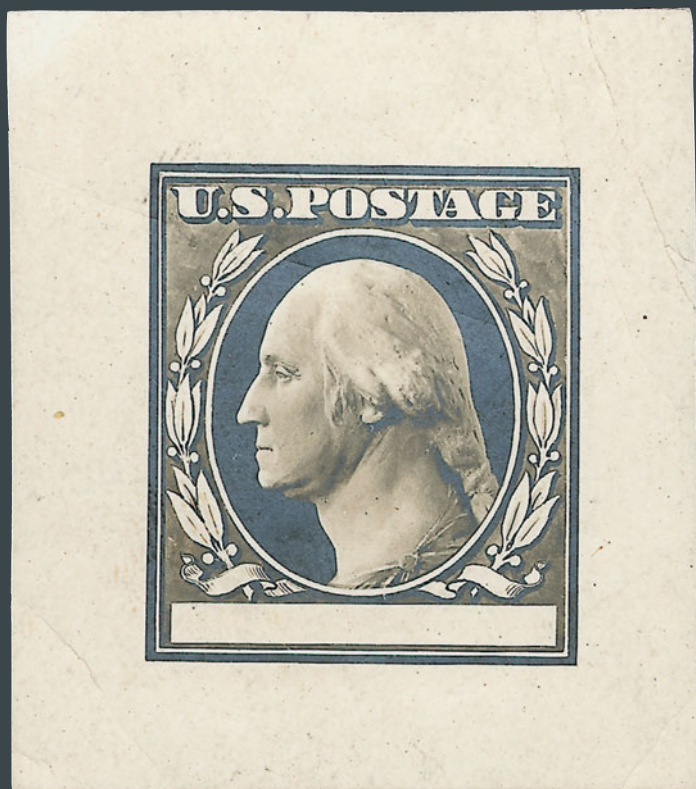

*Robert A. Siegel*

AUCTION GALLERIES, INC.

[www.siegelauctions.com](http://www.siegelauctions.com)

# Sale 857

Thursday and Friday,  
February 27-28, 2003



Scott 155  
(lot 1427)

## United States Stamps

### Featuring

Essays, Proofs and Specimens

Specialized Postage Due Issues from  
The Estate of Cortlandt Clarke

19th Century and 20th Century Stamps  
from a Mid-Western Collector

**Most lots are offered without reserves**

### Pre-sale exhibition

Monday, February 24 — 10:00 a.m. to 4:00 p.m.

Tuesday, February 25 — 10:00 a.m. to 12:00 p.m.  
or by appointment (please call 212-753-6421)

**On-line catalogue, e-mail bid form, resources and  
the Siegel Encyclopedia are available on our web site:**

[www.siegelauctions.com](http://www.siegelauctions.com)

### Arrangement of Sale

#### First session (lots 1001-1198)

Thursday, February 27, at 10:30 a.m.

Essays, Proofs and Specimens .....	pages 4-31
Postmasters' Provisionals .....	32
1847 Issue .....	33-34
1851-56 Issue .....	35-40

#### Second session (lots 1199-1672)

Thursday, February 27, at 1:30 p.m.

1857-60 Issue and Reprints.....	41-48
1861-68 Issues and 1875 Re-Issue .....	49-61
1869 Pictorial Issue and Re-Issue .....	61-69
1870-93 Bank Note Issues.....	70-83
Columbian Issue .....	84-90
1894-98 Bureau Issues.....	91-97
Trans-Mississippi Issue .....	98-103
Pan-American Issue .....	104-105

#### Third session (lots 1673-1882)

Friday, February 28, at 10:30 a.m.

1902-08 Issue .....	106-109
Louisiana Purchase, Jamestown Issues .....	110-111
1908-12 Issue .....	112-121
Panama-Pacific Issue.....	121
1912-14 Issue .....	121-127
1916-17 Issue .....	127-129

#### Fourth session (lots 1883-2195)

Friday, February 28, at 1:30 p.m.

1918-20 Issue .....	130-135
1922-26 and Later Issues .....	136-139
Air Post .....	140-141
Special Delivery, Registration .....	142
Postage Due .....	143-153
Offices in China thru Officials.....	154-157
Newspapers and Periodicals .....	157-161
Parcel Post thru U.S. Possessions .....	162-166
Collections and Accumulations .....	166

### On the cover

Front Cover: Lot 1076

Back Cover: Lots 1011EX, 1371, 1846, 1125



1004

1003

1001



1005

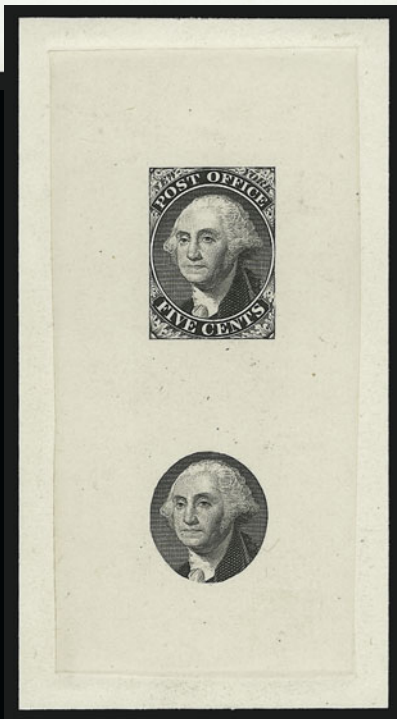

1002

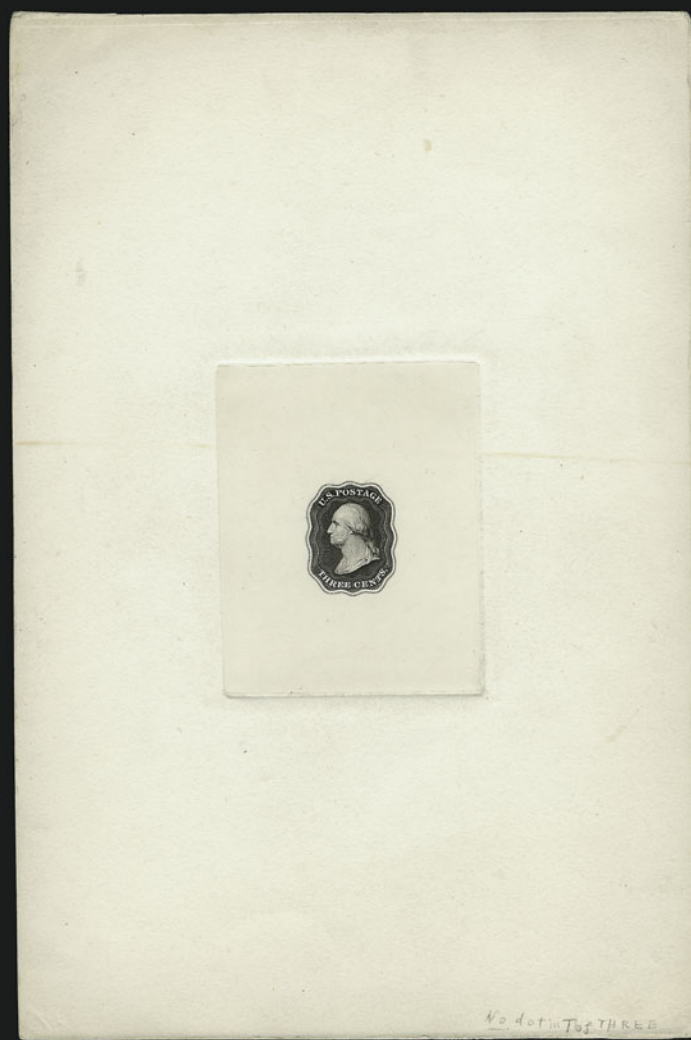

1007



1006



1009

FIRST SESSION (LOTS 1001-1198)  
THURSDAY, FEBRUARY 27, 2003, AT 10:30 A.M.

UNITED STATES STAMPS  
ESSAYS, PROOFS AND SPECIMENS

- 1001 E **Washington Vignette, Black Die Essay on India (Unlisted).** Die sunk on 95 x 153mm card with full die sinkage, fresh and Very Fine, we cannot attribute this vignette to any stamp issue ..... E. 100-150
- 1002 E **New York N.Y., 5c Black, Large Die Essay on India (9X1-E1a).** Die sunk on 60 x 114mm card with full die sinkage, Very Fine and choice..... 450.00
- 1003 TC **New York N.Y., 5c Black on Yellow Bond, Reprint Plate Proof (9X1RP var).** Position 9 from sheet of nine, bright color, Very Fine and choice, unlisted..... E. 300-400
- 1004 P **Providence R.I., 5c Gray Black, Plate Proof on Thick Card (10X1P4).** Large margins, bright shade, scuff at left and tear at top, otherwise Very Fine..... 300.00
- 1005 TC **Providence R.I., 5c Brown Carmine, Trial Color Plate Proof on Card (10X1TC).** Brilliant color, fresh and Very Fine ..... 250.00
- 1006 P **5c Red Brown, 10c Black, Reproduction, Plate Proofs on Card (3P4-4P4).** Full to large margins, intense colors, Extremely Fine .....(Photo Ex) 400.00
- 1007 E **Danforth, Bald & Co., 3c Black, Die Essay on India, Double Line Frame (11-E10a).** Die sunk on 149 x 225mm card with full die sinkage, pencil "No dot in T of Three" at bottom right, trivial edgewear, Very Fine ..... 750.00



1008

- 1008 E **3c Black, Vignette Proof on Thick Old Ivory Paper (11-E23b).** Block of four, crisp impressions, small thin spot and trivial edgewear, Very Fine and choice, an exceedingly rare essay, none was offered in the Brazer sale..... 3,000.00
- 1009 TC **5c Deep Orange, Trial Color Plate Proof on Wove (12TC5).** Large margins, some oxidation, Very Fine ..... 300.00



- 1010 E **3c Rose, Bedspring Essay (65-E).** Stamp with unusual bedspring overprinting, tied by neat "Washington D.C. Mar. 14, 1863" circular datestamp on top right corner of cover, fresh and Very Fine, unusual and extremely rare essay, this trial cancellation piece is probably unique, unlisted in Scott or Brazer ..... E. 1,000-1,500

1010



1011

- 1011 E **3c 1861 Issue, Numeral "3" Essays (65-E var).** Four items, each with large "3" of slightly different design, including bottom margin horizontal pair of No. 65 with large "3" in purple and red, right margin copy of No. 65 with large "3" in blue with "0" and "100", bottom margin copy of No. 65 with imprint and faint large black "3", last is top margin perforated and gummed essay with partly hand-drawn large "3" with "1" and "100", fresh and bright colors

VERY FINE AND CHOICE. AN EXTREMELY RARE GROUP OF NUMERAL ESSAYS FOR THE 3-CENT 1861 ISSUE. WE ARE UNAWARE OF THE EXISTENCE OF ANY OTHERS.

Each of the essays offered here shows a slightly different "3". The lines are thicker on some, there are double-lines on one, and one has the hollowed "3" partly filled with hand-drawn lines. These are unlisted in either Scott or Brazer, and we have been unable to find any reference to them in Essay-Proof literature. Their origin and maker remain a mystery, although they clearly were part of the many experiments to prevent cancellation removal in the 1860's.

.....(Photo Ex) E. 5,000-7,500



- 1012 E **12c Red Violet, Black, Large Die Essays, 1903 Schernikow (69-E2a, 69-E3a).** 54 x 53mm and 65 x 64mm respectively with full die sinkage, fresh and Very Fine ..... (Photo Ex) 200.00

1012EX



- 1013 E    **12c Bluish Black, Die Essay on Stiff Old Ivory, Top Border Missing (69-E3d).** 49 x 48mm, light bend at bottom, otherwise Very Fine, scarce ..... 750.00
- 1014 E    **12c Violet, Die Essay on Old Proof Paper, 1851 Die with Border Lines Complete, Upper Right Rosette Blank (69-E3g).** 49 x 50mm, rich color, fresh and Very Fine ..... 750.00
- 1015 E    **12c Ultramarine, Die I Essay on Old Proof Paper, Both Upper Rosettes Blank (69-E3i).** 47 x 47mm, deep rich color, small thin spot at top from hinge removal, otherwise Very Fine, scarce essay ..... 1,000.00
- 1016 E    **12c Ultramarine, Die I Essay on Old Proof Paper, Three Rosettes Blank, Corner Borders Removed Around Blank Rosettes (69-E3k).** 36 x 40mm, bright color, tiny nick at top edge, small thin spot at top, otherwise Very Fine, scarce essay..... 1,000.00
- 1017 E    **12 1861 Issue, Die I Essays on Old Proof Paper, All Rosettes Blank, Border Lines Complete (69-E3l).** Four, from 25 x 30mm to 49 x 50mm, colors incl. Dim Scarlet, Orange, Green and Violet, few small thin spots, otherwise Fine-Very Fine, scarce group. ....(Photo Ex) 3,000.00
- 1018 E    **12c 1861 Issue, Die I Essay on Old Proof Paper, Complete Design (69-E3m).** Four, from 33 x 35mm to 50 x 48mm, **all four colors represented**, few small thin spots, one with torn corner, otherwise Very Fine, scarce set.....(Photo Ex) 3,000.00

1021



1020



1019EX



1024



1022



1023



1026



1027



- 1019 E **24c 1861 Issue, Schernikow Essays (70-E1a, 70-E2a, 70-E3a, 70-E4f).** Colors in order are Black, Ultramarine, Scarlet and Scarlet, fresh and Very Fine, accompanied by detailed pages with Brazer's typed notes ..... **(Photo Ex)** 345.00
- 1020 TC **24c Violet, Large Die Trial Color Proof on India (70TC1).** Die sunk on 70 x 70mm card with full die sinkage, rich color, Extremely Fine ..... 1,250.00
- 1021 P **30c Orange, Large Die Proof on India (71P1).** Die sunk on 141 x 214mm card with full die sinkage, part of binding from album at left, brilliant color, Extremely Fine.. 500.00
- 1022 E **90c Blue, Die Essay on India (72-E6).** Die sunk on 67 x 80mm card with full die sinkage, rich color, Very Fine ..... 1,000.00
- 1023 P **90c Blue, Large Die Proof on India (72P1).** Die sunk on 140 x 215mm gold-edged thin card from sample book with full die sinkage, brilliant color, part of binding at left, small indentation on card at right, otherwise Very Fine..... 500.00
- 1024 P **90c Pale Blue, Large Die Proof on India (72P1).** 42 x 49mm, brilliant color, small thin spot, otherwise Fine ..... 500.00

- 1025 S **2c Black, Ty. B "Specimen" Ovpt. (73SB).** Block of four, original gum, small perf faults at left, otherwise Fine, scarce block ..... 1,100.00



1025

- 1026 P **15c Black, Large Die Proof on India (77P1).** Die sunk on 151 x 228mm card with full die sinkage and imprint at bottom, some edgewear, otherwise Very Fine ..... 1,250.00
- 1027 P **15c Black, Hybrid Large Die Proof on India (77P1 var).** Cut to shape, on India and block sunk on 147 x 223mm thin card with full die sinkage, minor edgewear, otherwise Very Fine, Scott Retail as normal 77P1 ..... 1,250.00



1028



1029

- 1028 E **3c Pale Tan, Lowenberg Plate Essay on Thick Wove (79-E9d).** Horizontal strip of three, signed Henry Lowenberg, original gum, h.r., some slight toning, otherwise Very Fine .... 400.00
- 1029 E **3c Rose, All-Over Grill Essay, Points Down (79-E15a).** Large margins, large part original gum, some slight soiling, otherwise Very Fine..... E. 100-150

1030

1031EX

1032

1037

1033

1038

1039

1042

1034EX

1035EX

1036EX

- 1030 E **Continental Bank Note Co. Grill, Six Grills on Soft Card (79-E16d).** 68 x 54mm, clear grill impressions, Very Fine and choice ..... 450.00
- 1031 E **3c Liberty, Die Essay on Wove Stamp Paper, Gummed (79-E30l).** Four, different colors incl. Dim Orange Red, Dull Yellow Orange, Carmine, Dim Blue Green, few small faults, Fine-Very Fine group .....(Photo Ex) 600.00
- 1032 E **3c Liberty, Tête-Bêche Essay (79-E30m).** Carmine and Orange, original gum, h.r., small thin spot, otherwise Very Fine..... 350.00
- 1033 P **2c Brown, Large Die Proof (113P1).** With imprint at bottom, die sunk on 227 x 150mm card with full die sinkage, card with light toning at right and bottom and mounting adherences on back, otherwise Very Fine ..... 750.00
- 1034 P **1c-90c 1869 Pictorial, Plate Proofs on Card (112P4-122P4).** Complete set of ten values, large margins, bright colors on brilliant paper, Very Fine and choice (Photo Ex) 905.00
- 1035 P **1c-90c 1869 Pictorial, Plate Proofs on Card (112P4-122P4).** Full to large margins, brilliant colors, Very Fine set.....(Photo Ex) 905.00
- 1036 P **1c-90c 1869 Pictorial, Plate Proofs on Card (112P4-122P4).** Complete set of ten values, full to large margins, deep rich colors, Very Fine and choice set.....(Photo Ex) 905.00
- 1037 P **1c Ultramarine, Large Die Proof on India (156P1).** Die sunk on 143 x 215mm thin card with full die sinkage, brilliant color, National imprint at bottom, Very Fine and choice, Continental Bank Note Co. altered the National dies but did not remove the imprint ..... 450.00
- 1038 TC **1c Green, Large Die Trial Color Proof on India (156TC1).** Die sunk on 72 x 83mm card with full die sinkage, National imprint at bottom and with clear secret mark, Very Fine and choice, very rare, unlisted in Scott..... E. 500-750
- 1039 P **15c Yellow Orange, Large Die Proof on India (163P1).** Die sunk on 89 x 102mm card with full die sinkage, rich color, Extremely Fine..... 400.00

- 1040 P **24c Violet, Panama-Pacific Small Die Proof on Wove (164P2a).** Rich color and detailed impression, Very Fine and choice, rare, perhaps five were printed..... 1,250.00



1040

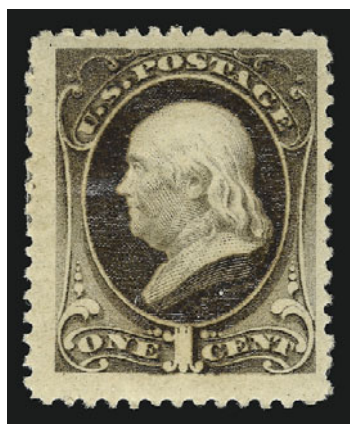

1041

- 1041 TC **1c Brown, Trial Color Proof on Stamp Paper, Gummed, Perf 12 (182TC).** Original gum, h.r., deep rich color, wide margins, Very Fine and choice.....(Photo) 300.00

- 1042 P **1c Gray Blue, Plate Proof on India (182P3).** Top margin block of four with part imprint, deep rich color, tiny translucency at top from hinge, Very Fine ..... 275.00



1043



1044



1045

- 1043 E **Philadelphia Bank Note Co., 1c-90c Deep Brown Orange, Sheet of 36 on Old Glazed Paper (183-E3c var).** Includes 1c, 2c, 3c, 6c, 7c, 12c, 24c, 30c and 90c, pencil notations in margin with "5" next to 7c indicates intention to change value, additional pencil at bottom with hand-drawn corner and list of denominations including 10c and 15c, folded vertically in gutter, few light creases, otherwise Very Fine, unique essay, illustrated and described in *Essay-Proof Journal* No. 45, pp. 48-49, Scott Catalogue only lists the half-pane of 20 (value \$800.00)..... E. 1,000-1,500
- 1044 E **Philadelphia Bank Note Co., 1c-90c Black, Sheet of 36 on Old Glazed Paper (183-E3d var).** Includes 1c, 2c, 3c, 6c, 7c, 12c, 24c, 30c and 90c, original gum, lightly hinged, light natural gum bends, few spots of gum on front, Very Fine and choice, scarce, Scott Catalogue only lists the half-pane of 20 (value \$800.00), this color unlisted in Scott..... E. 750-1,000
- 1045 E **Philadelphia Bank Note Co., 1c-90c Scarlet, Sheet of 36 on Old Glazed Paper (183-E3d var).** Includes 1c, 2c, 3c, 6c, 7c, 12c, 24c, 30c and 90c, original gum, lightly hinged, bright color, light natural gum bends, small thin spot at bottom left in margin only, otherwise Very Fine, scarce, Scott Catalogue only lists the half-pane of 20 (value \$800.00)..... E. 750-1,000



- 1046 E **Philadelphia Bank Note Co., 3c Orange Brown, Die Essay on Proof Paper (184-E2b).** Four examples mounted on 79 x 88mm card, deep rich color, fresh and Very Fine, scarce essay..... 1,000.00
- 1047 E **Philadelphia Bank Note Co., 3c Green Frame, Light Blue Vignette, Die Essay on Proof Paper (184-E2b).** Four examples mounted on 90 x 103mm card, rich colors, bottom left essay light toning from adhesive, otherwise Very Fine, scarce..... 1,000.00
- 1048 E **Philadelphia Bank Note Co., 3c Violet, Die Essay on Proof Paper (184-E3 var).** Four essays mounted on 92 x 102mm card, fresh and Very Fine, this color unlisted in Scott ...  
..... E. 500-750
- 1049 E **Philadelphia Bank Note Co., 3c Black, Die Essay on Glazed Paper (184-E5a).** 50 x 74mm with "No. 1" at bottom, Very Fine and choice, scarce ..... 350.00
- 1050 E **Philadelphia Bank Note Co., Schernikow Essays.** Six complete sheets, incl. Nos. 184-E5e (four) and 184-E5g (two), mostly different colors, few small faults, otherwise Very Fine, scarce as complete sheets, Scott Retail as singles ..... **(Photo Ex)** 2,750.00



1051



1053



1052



1056



1057

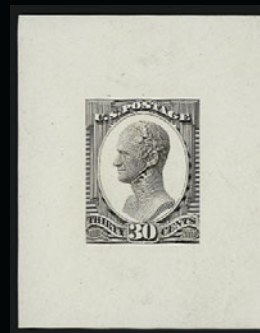

1054

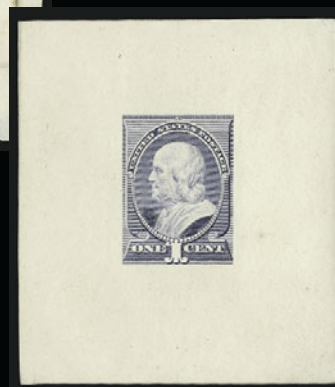

1059

- 1051 P **5c Blue, Large Die Proof on India (185P1).** Die sunk on 149 x 239mm thin card from sample book, rich color, with interleaving which may not be original, Very Fine and choice..... 450.00
- 1052 P **5c Blue, Large Die Proof on India (185P1).** Die sunk on 144 x 222mm thin card from sample book, fresh and Very Fine..... 450.00
- 1053 E **30c Black, Large Die Essay on White Glazed Paper (190-E3b).** 50 x 77mm with full die sinkage area, small scuff at bottom right, otherwise Very Fine ..... 750.00
- 1054 E **30c Black Brown, Large Die Essay on White Glazed Paper (190-E3b).** 44 x 55mm, bright color, Very Fine and choice ..... 750.00

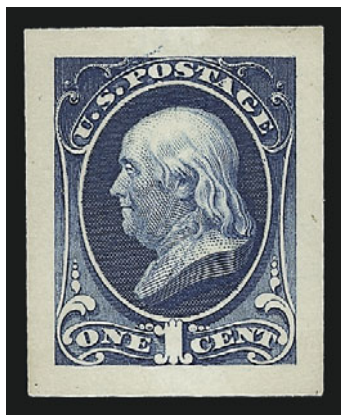

1055

- 1055 P **1c Blue, Panama-Pacific Small Die Proof on Wove (206P2a).** Deep rich color on bright paper, Extremely Fine, rare, probably no more than five were printed .. 1,200.00

- 1056 E **1c Olive Brown, Franklin Facing Right, Large Die Essay on India (212-E4a).** Die sunk on 149 x 225mm card with full die sinkage, **signed in pencil at bottom by Alfred Jones**, few toned spots affect card, otherwise Very Fine, this color is unlisted in Scott or Brazer, Scott Retail for listed color..... 600.00
- 1057 E **1c Ultramarine, Large Die Essay on India (212-E4a).** Die sunk on 69 x 83mm card with full die sinkage, bright color, some toned spots, otherwise Very Fine..... 600.00

- 1058 E **1c Franklin, Die Essay on White Glazed Paper (212-E4b).** 31 x 36mm, crisp impression, small translucency at top from hinge, Very Fine, scarce .. 750.00

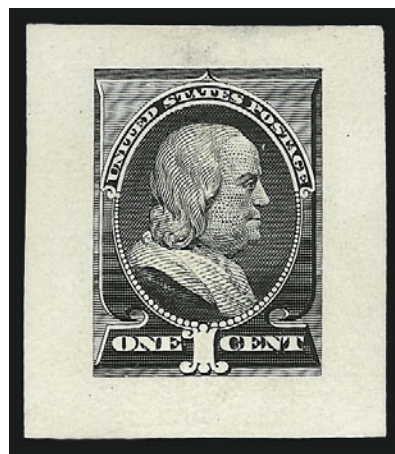

1058

- 1059 E **1c Ultramarine, Die Essay on India (212-E6).** 55 x 64mm and mounted on card, brilliant color, Very Fine ..... 750.00



1060



1061



1062



1063



1066

AMERICAN BANKNOTE COMPANY.



1067



1069



1065



1068EX

- 1060 TC **1c Indigo, Large Die Trial Color Proof on India (212TC1).** Die sunk on 75 x 113mm card with full die sinkage, "C-178" and imprint at bottom, intense color, fresh and Very Fine, ex Earl of Crawford..... 1,000.00
- 1061 TC **1c Carmine, Large Die Trial Color Proof on India (212TC1).** Die sunk on 75 x 113mm card, "C-178" and imprint at bottom, brilliant color, Very Fine and choice, ex Earl of Crawford..... 1,000.00
- 1062 TC **1c Chestnut Brown, Large Die Trial Color Proof on India (212TC1).** Die sunk on 75 x 113mm card with full die sinkage, "C-178" and imprint at bottom, pretty color, fresh and Very Fine, ex Earl of Crawford..... 1,000.00
- 1063 P **1c Ultramarine, Large Die Proof on India (212P1).** Die sunk on 118 x 152mm card with full die sinkage, "C-178" and imprint at bottom, brilliant color, Very Fine and choice..... 650.00



1064

- 1064 P **1c Ultramarine, Plate Proof on India (212P3).** Top plate no. and imprint block of twelve, mounted on card, deep rich color, wide margins, Very Fine, ex Worthington . 2,250.00
- 1065 S **1c Ultramarine, Red "Sample A." Ovpt. (212SL).** Horizontal strip of five, original gum, h.r., light horizontal crease at bottom, otherwise Very Fine, Scott Retail as singles..... 375.00
- 1066 TC **6c Deep Orange Red, Large Die Trial Color Proof on India (224TC1).** 62 x 62mm, brilliant color, small pinhole and small thin spot, otherwise Very Fine, scarce ..... 400.00
- 1067 P **8c Lilac, Plate Proof on India (225P3).** Top margin block of four with part imprint, large margins, rich color, Very Fine..... 250.00
- 1068 P **1c-\$5.00 Columbian, Plate Proofs on Card (230P4-245P4).** Full to large margins, bright and fresh, accompanied by original envelope, Extremely Fine set...(Photo Ex) 1,435.00
- 1069 P **10c Columbian, Large Die Proof (237P1).** Printed directly on card, with imprint at bottom, Very Fine..... 225.00



- 1070 P **2c Carmine, Ty. I, Large Die Proof on India (319P1).** Die sunk on 152 x 201mm thin card with full die sinkage, blue "105079" on back, brilliant color, Very Fine and choice, scarce in such pristine condition ..... 1,500.00
- 1071 E **1c Green, Jamestown, Large Die Essay on India (328-E1).** Die sunk on 109 x 94mm card with full die sinkage, bright color, pencil "Unfinished" at bottom, Very Fine and choice, very rare, ex Woods ..... 1,250.00
- 1072 E **5c Black, Jamestown, Vignette Only, Die Essay on India (330-E1).** Die sunk on 123 x 132mm card with full die sinkage, blue "245910" control no. on back, insignificant toned spot at far left of card, Very Fine and choice, unique ..... 1,750.00
- 1073 E **5c Blue, Jamestown, Large Die Essay on India (330-E3).** Die sunk on 123 x 175mm card with full die sinkage, blue "247606" control no. on back  
**VERY FINE AND CHOICE. THE UNIQUE LARGE DIE ESSAY OF THE 5-CENT JAMESTOWN WITH ALMOST COMPLETED DESIGN.**  
 This large die essay is almost complete, except for some shading lines in several parts of the design. .... 4,250.00

1074 E **1c 1908 Issue, Retouched Photo on Thick Gray Cardboard (331-E1).** Stamp size, part of background hand-painted

VERY FINE AND CHOICE. AN EXCEEDINGLY RARE PART-HAND PAINTED PHOTOGRAPHIC ESSAY OF THE ONE-CENT WASHINGTON STAMP. POSSIBLY UNIQUE.

The Scott Catalogue and Brazer book both list this essay as being mounted on thick gray cardboard. The example offered here has traces of gum on back and may have been removed from the cardboard. We have been unable to find another example of this essay in our records..... 2,000.00



1074

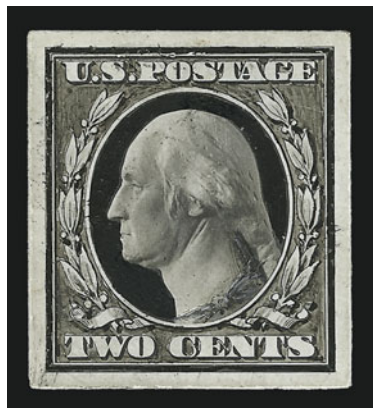

1075

1075 E **2c Washington, Retouched Photo on Card (332-E2).** Stamp size, portions of background and some shading lines painted by hand in black ink and wash

EXTREMELY FINE. AN EXTREMELY RARE PHOTOGRAPHIC HAND-PAINTED ESSAY OF THE 2-CENT 1908 WASHINGTON ISSUE.

The Scott Catalogue and Brazer book list this essay as being mounted on 81 x 100mm card. The example offered here is one of two examples of this rare essay known to us..... 2,000.00

1076 E **(2c) Washington, Photographic Essay (332-E2 var).** 30 x 34mm with part of design hand-painted in black ink and wash, denomination blank, light creases at top right, small thin spot at bottom right

VERY FINE APPEARANCE. THIS PHOTOGRAPHIC ESSAY WITH DENOMINATIONAL TABLET LEFT BLANK IS UNDOUBTEDLY UNIQUE.

Unlisted in Brazer book or Scott Catalogue. ....  
..... E. 2,000-3,000

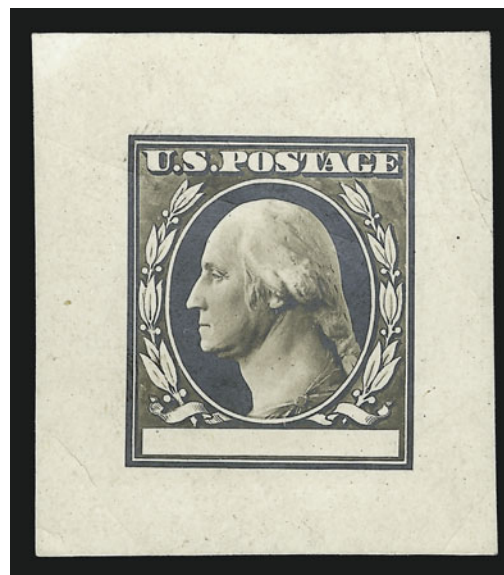

1076



1077

1077 E **2c Washington, Photographic Essay (406-E1).** Stamp size with arts of design retouched with black ink and wash, denomination at bottom entirely hand-painted into blank value tablet with shortened "2"'s, small scratch at top

VERY FINE. AN EXTREMELY RARE ESSAY OF THE 2-CENT WASHINGTON ESSAY WITH NUMERAL "2"'S.

This essay is similar to the example offered in lot 1076 with blank value tablet. The Scott Catalogue lists this essay on approved backing card. The card has either been removed, or there are two similar essays. .... E. 2,000-3,000



- 1078 TC **2c Dull Orange, Large Die Trial Color Proof on India (332TC1).** Die sunk on 150 x 201mm card with full die sinkage, bright color, Very Fine and choice..... 750.00
- 1079 TC **2c Golden Yellow, Large Die Trial Color Proof on India (332TC1).** Die sunk on 150 x 201mm card with full die sinkage, brilliant color, small toned spot on card at left, otherwise Very Fine..... 750.00
- 1080 TC **2c Golden Yellow, Large Die Trial Color Proof on India (332TC1).** Die sunk on 150 x 201mm card with full die sinkage, brilliant color, pencil "*Cad Yellow Deep*" at bottom, tiny toned speck on card, otherwise Very Fine..... 750.00
- 1081 TC **2c Blue Black, Large Die Trial Color Proof on India (332TC1).** Die sunk on 150 x 201mm card with full die sinkage, rich color, erased pencil notation regarding color at far bottom of card has left indentation, otherwise Very Fine, scarce..... 850.00



- 1082 TC **2c Ultramarine, Large Die Trial Color Proof on India (332TC1).** Die sunk on 150 x 201mm card with full die sinkage, beautiful color, tiny toned spot and erased pencil notation at bottom of card, otherwise Very Fine, scarce..... 750.00
- 1083 TC **2c Dark Green on Green, Large Die Trial Color Proof (332TC1).** Die sunk on 152 x 201mm card with full die sinkage, deep rich color, tiny toned speck on card, Very Fine and choice, scarce ..... 750.00
- 1084 TC **2c Ultramarine on Green, Large Die Trial Color Proof (332TC1).** Die sunk on 152 x 201mm card with full die sinkage, deep rich color, small toned spot affects design, erased pencil notation at bottom of card, otherwise Very Fine, scarce ..... 750.00
- 1085 TC **2c Yellow, Large Die Trial Color Proof on India (332TC1).** Die sunk on 83 x 106mm card with full die sinkage on three sides, bright shade, Very Fine, this color unlisted in Scott..... 750.00
- 1086 TC **2c Green on Yellow, Large Die Trial Color Proof (332TC1).** 27 x 30mm, bright color, Very Fine ..... 750.00
- 1087 P **2c Carmine on Amber, Large Die Proof (332P1).** 34 x 42mm, rich color, two small pinholes at left do not affect design, otherwise Very Fine, very rare, the colored paper die proofs are unpriced and rare ..... 1,250.00



1088



1090EX

108



1092



1091



1093



1094

- 1088 P **5c Blue, Large Die Proof on India (335P1).** 72 x 82mm and mounted on card, deep rich color, light vertical crease, otherwise Very Fine, scarce ..... 1,250.00



1089

- 1089 P **\$1.00 Violet Black, Large Die Proof on India (342P1).** 35 x 42mm and mounted on 63 x 70mm card, bright color, Very Fine and choice ..... 1,500.00
- 1090 TC **13c Franklin, Large Die Trial Color Proofs on India (513TC1).** Six, each die sunk on 84 x 90mm card with full die sinkage, different colors incl. Orange, Ultramarine, Deep Ultramarine, Lilac, Brown and Black Brown, four with pencil notation indicating which denomination the color was ultimately used for, incl. 30c, 50c, and both \$1.00, fresh and Very Fine, scarce group.....(Photo Ex) 3,900.00
- 1091 E **(\$2.00) Black, Vignette Only Die Essay on India (523-E3).** Die sunk on 203 x 151mm card with full die sinkage, blue "845967" control No. and "Jul.-7 1917" on back, few toned spots affect card, otherwise Very Fine, very rare ..... 1,000.00
- 1092 P **2c Sesquicentennial, Large Die Proof on India (627P1).** Die sunk on 135 x 123mm card with full die sinkage, "70009" control no. on back, brilliant color, Very Fine and choice, scarce large die proof..... 800.00
- 1093 E **2c White Plains, Large Die Essay on India (629-E2).** 94 x 66mm, mounted on card, unfinished engraving of vignette, background, foreground, flags and ribbon shading, "70010" control No. on back, bright color, Very Fine and choice, unique, unlisted in Scott or Brazer, illustrated in *Essay-Proof Journal* No. 23 on p. 174 as an addenda to the Brazer catalogue ..... E. 500-750
- 1094 P **2c White Plains, Large Die Proof on India (629P1).** Die sunk on 144 x 119mm card with full die sinkage, "70011" control no. on back, bright color, light corner crease at top right, otherwise Very Fine, scarce ..... 800.00

POSTAGE DUE ESSAYS, PROOFS AND SPECIMENS

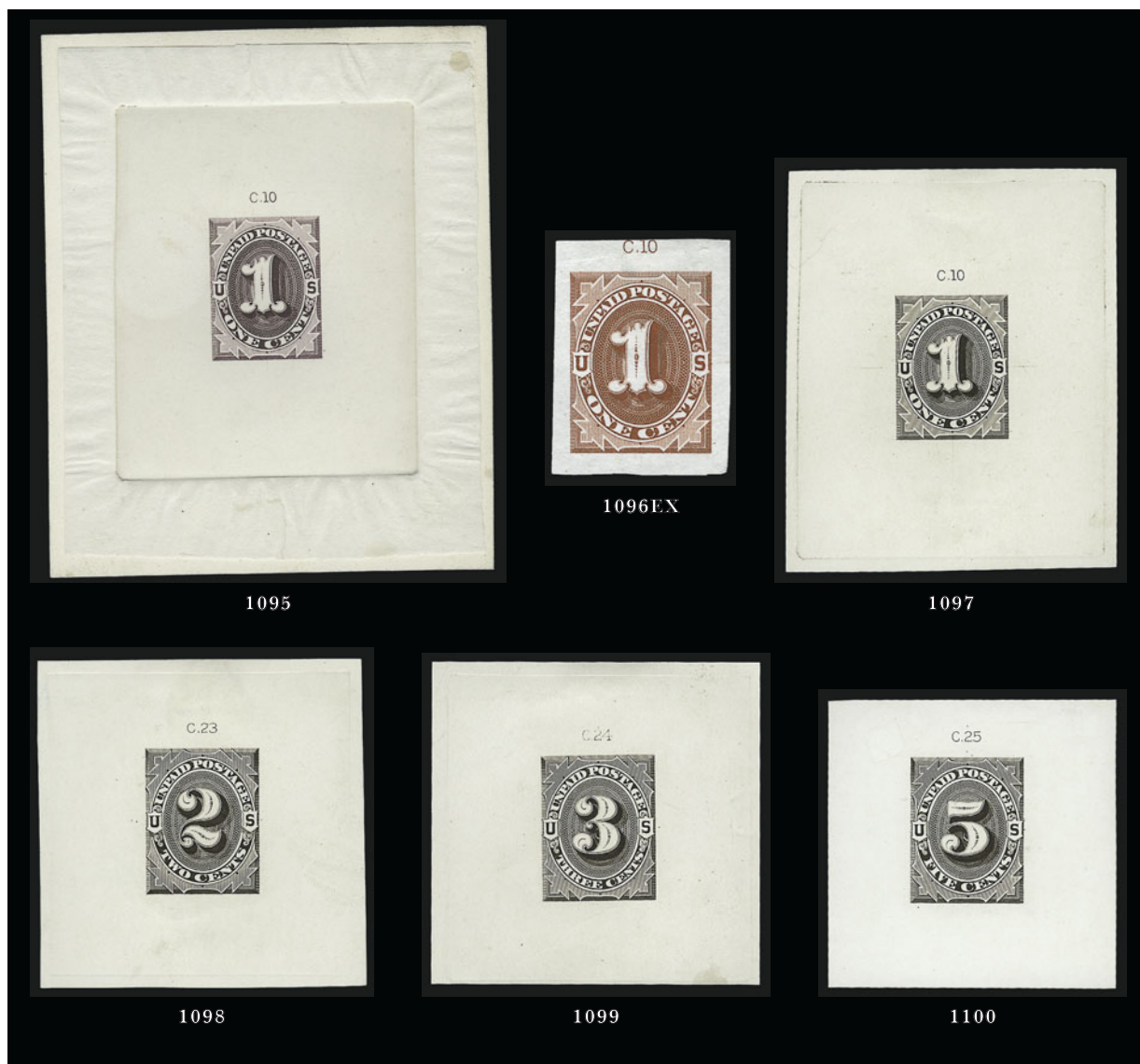

- 1095 E **1c 1879 "Unpaid Postage" Die Essay, Dark Red Violet on India, Die Sunk on Card (J1-E1a).** "C.10" die imprint, faint circular waterstain to left of design, small spot at upper right, otherwise Very Fine, extremely rare die essay of unadopted "Unpaid Postage" design, ex Hackett ..... 850.00
- 1096 E **1c-5c 1879 "Unpaid Postage" Die Essays (J1-E1b, J2-E1c, J4-E1c).** Three 1c on India, Cut Small (Dull Red, Dull Blue, Dull Brown); two 2c on India, Cut Close (Orange Brown, Slate Gray); and one 5c Dull Yellow on India, Cut Close, minor imperfections characteristic of India paper, still a Fine-Very Fine group of very scarce essays ..... 2,400.00
- 1097 E **1c 1879 "Unpaid Postage" Die Essay, Black Brown on White Ivory Paper (J1-E1d).** "C.10" die imprint, barest trace of thin, Extremely Fine appearance, rare ..... 700.00
- 1098 E **2c 1879 "Unpaid Postage" Die Essay, Black Brown on White Ivory Paper (J2-E1d).** "C.23" die imprint, Very Fine, rare ..... 700.00
- 1099 E **3c 1879 "Unpaid Postage" Die Essay, Black Brown on White Ivory Paper (J3-E1d).** "C.24" die imprint, small scuff at bottom right, otherwise Very Fine, rare ..... 700.00
- 1100 E **5c 1879 "Unpaid Postage" Die Essay, Black Brown on White Ivory Paper (J4-E1d).** Cut inside area of die sinkage, "C.25" die imprint, Fine, rare ..... 700.00



- 1101 TC **1c 1879 Issue, Blue Green Trial Color Large Die Proof on India (J1TC1).** "C.10.A" die imprint, few tiny imperfections as usual, otherwise Very Fine ..... 350.00
- 1102 TC **1c 1879 Issue, Ultramarine Trial Color Large Die Proof on India (J1TC1).** "C.10.A" die imprint, few tiny imperfections as usual, otherwise Very Fine ..... 350.00
- 1103 TC **2c 1879 Issue, Gray Black Trial Color Large Die Proof on India (J2TC1).** 3mm margins and mounted on card, Fine..... 350.00
- 1104 TC **3c 1879 Issue, Bright Olive Green Trial Color Large Die Proof on India (J3TC1).** "C.24.A" die imprint, die sunk on card, Very Fine, this color is unlisted in Scott ..... 350.00
- 1105 TC **5c 1879 Issue, Red Brown Trial Color Large Die Proof on India (J4TC1).** "C.25.A" die imprint, crease at upper right, otherwise Very Fine, this shade does not match J4P1 or others, it is unlisted as a trial color in Scott ..... 350.00
- 1106 TC **10c 1879 Issue, Deep Brown Trial Color Large Die Proof on India (J5TC1).** Die sunk on card, Very Fine, this shade does not match J5P1 or others, it is unlisted as a trial color in Scott..... 350.00
- 1107 TC **30c 1879 Issue, Olive Bister Trial Color Large Die Proof on India (J6TC1).** Die sunk on card, Very Fine, rare..... 350.00
- 1108 TC **50c 1879 Issue, Orange Trial Color Large Die Proof on India (J7TC1).** Slightly oxidized, otherwise Very Fine, rare ..... 350.00

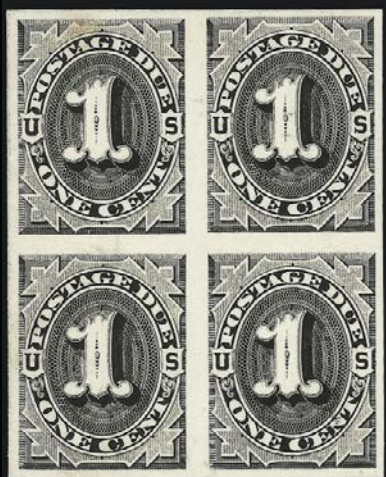

1109EX



1110EX



1112EX



1115EX



1118EX



1117EX



1119EX



1111EX

- 1109 TC **1c 1879 Issue, Black Trial Color Plate Proof on Card (J1TC4).** Block and single, large margins, small faint stain in top left stamp of block, otherwise Very Fine, Scott Retail as singles.....(Photo Ex) 250.00
- 1110 TC **1c-50c 1879 Issue, Atlanta Trial Color Plate Proofs on Card (J1TC-J7TC).** Complete set in all five colors, full to large margins, rich colors, Very Fine set....(Photo Ex) 1,785.00
- 1111 P **1c-50c Brown, 1879 Issue, Large Die Proofs on India (J1P1-J7P1).** Complete set, each die sunk on large card, 1c-5c with die nos., faint toning at edges of cards (far from India proofs), Very Fine .....(Photo Ex) 865.00
- 1112 P **1c-50c Brown, 1879 Issue, Small Die Proofs (J1P2-J7P2).** Each mounted on gray card from Roosevelt presentation album, all have faint toned spots, otherwise Very Fine .....(Photo Ex) 700.00



1113EX



1114EX



1116EX

- 1113 P **1c-50c Brown, 1879 Issue, Panama-Pacific Small Die Proofs on Soft Yellowish Wove (J1P2a-J7P2a).** Complete set with characteristic toning, 50c slightly irregular top margin VERY FINE. A COMPLETE SET OF THE RARE 1879 ISSUE PANAMA-PACIFIC SMALL DIE PROOFS. ONLY THREE TO FIVE OF EACH VALUE EXIST.  
Scott value of \$500 each seems low for die proofs of such rarity.....(Photo Ex) 3,500.00
- 1114 P **1c-50c Red Brown, 1884 Issue, Panama-Pacific Small Die Proofs on Soft Yellowish Wove (J15P2a-J21P2a).** Complete set with characteristic toning, 2c tear at left, 10c creased  
MOSTLY VERY FINE. A COMPLETE SET OF THE RARE 1884 ISSUE PANAMA-PACIFIC SMALL DIE PROOFS. ONLY THREE TO FIVE OF EACH VALUE EXIST.  
Panama-Pacific proofs were found in envelopes with several of each denomination contained in each envelope. The characteristic toning comes from long-term storage. In the case of this set, each proof shows ghosting from other proof singles of the same value .....(Photo Ex) 3,500.00
- 1115 P **1c-50c Bright Claret, 1891 Issue, Small Die Proofs (J22P2-J28P2).** Complete set, 1c-3c with parts of gray cards still adhering, others removed, Very Fine ....(Photo Ex) 875.00
- 1116 P **1c-50c Bright Claret, 1891 Issue, Panama-Pacific Small Die Proofs on Soft Yellowish Wove (J22P2a-J28P2a).** Complete set with characteristic toning, 2c small scrape at top  
VERY FINE. A COMPLETE SET OF THE RARE 1891 ISSUE PANAMA-PACIFIC SMALL DIE PROOFS. ONLY THREE TO FIVE OF EACH VALUE EXIST.  
Scott value of \$500 each seems low for die proofs of such rarity.....(Photo Ex) 3,500.00
- 1117 P田 **1c-50c Bright Claret, 1891 Issue, Plate Proofs on India (J22P3-J28P3).** Complete set of blocks of four, large margins, few minor characteristic India paper flaws, otherwise Very Fine .....(Photo Ex) 655.00
- 1118 P **1c-50c Claret, 1894 Issue, Large Die Proofs on India (J31P1-J37P1).** Complete set, each die sunk on large card, Very Fine set.....(Photo Ex) 1,155.00
- 1119 P **1c-50c Claret, 1894 Issue, Small Die Proofs (J31P2-J37P2).** Complete set, each on gray card from Roosevelt presentation album, 3c has scratches on die, Very Fine .....(Photo Ex) 960.00



- 1120 P **1c-50c Claret, 1894 Issue, Panama-Pacific Small Die Proofs on Soft Yellowish Wove (J31P2a-J37P2a).** Complete set with characteristic toning (several show ghosting of other proofs of same denomination)  
 VERY FINE COMPLETE SET OF THE RARE 1894 ISSUE PANAMA-PACIFIC SMALL DIE PROOFS.  
 Only 3 to 5 sets prepared. ....(Photo Ex) 3,500.00
- 1121 P田 **2c Claret, 1894 Issue, Plate Proof on Card (J32P4).** Top imprint and plate no. 34 block of six, large margins, accompanied by single, Extremely Fine, the 2c is the only value of the 1894 Issue prepared in card-proof form, examples are scarce and plate blocks are rare ..... 1,850.00
- 1122 E **30c 1894 Issue, Claret Large Die Essay on India (J36-E1).** Small translucent stain in left margin, Very Fine, a rare essays with incomplete engraving of design and no shading lines on numeral..... 750.00
- 1123 S **1c-50c Deep Claret, 1895 Issue, Ty. E "Specimen" Ovpt. (J38SE-J44SE).** Complete set, 2c thin spot, otherwise Fine-Very Fine set.....(Photo Ex) 595.00
- 1124 S **1c-50c Deep Claret, 1895 Issue, Universal Postal Congress Ovpt. (J38SO-J44SO).** Complete set with original printed envelope in which sets were distributed, 2c s.e. at left, stamps have thins, Fine-Very Fine appearance.....(Photo Ex) 875.00

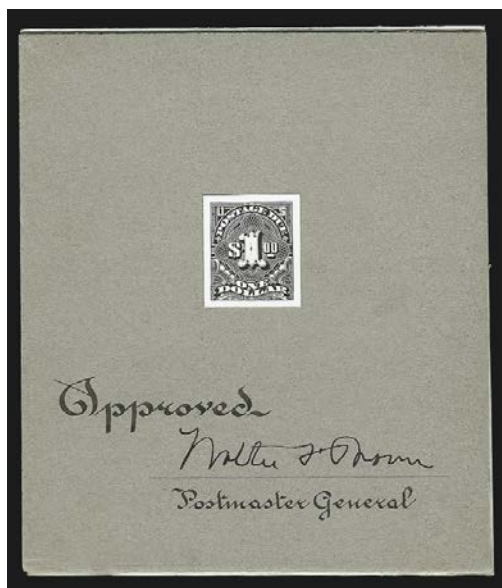

- 1125 E **\$1.00 Unissued 1917 Denomination, Black Die Essay on White Card (J67-E unlisted).** Mounted on gray presentation card with Postmaster General Walter F. Brown's approval signature, Extremely Fine, the only recorded example of this essay for the \$1.00 value, which was not issued as part of the 1917 Issue, unlisted in Scott E. 1,000-1,500

1125



- 1126 P **½c Dull Red, 1925 Issue, Large Die Proof on India (J68P1).** Die sunk on large card, blue control no. 326711 on back  
EXTREMELY FINE. ONE OF THREE RECORDED LARGE DIE PROOFS OF THE 1925 HALF-CENT POSTAGE DUE ISSUE.  
Ex Franklin D. Roosevelt ..... 2,000.00
- 1127 P **1c-50c 1879-91 Issue, Plate Proofs on India, Card (J1P3/J28P3, J1P4-J28P4).** 40 proofs incl. complete sets on card, additional part sets or sets on India, also J5-J7 in Dark Brown shades on India card-mounted, negligible flaws, generally Fine-Very Fine .....  
.....(Photo Ex) E. 300-400
- 1128 S **1c-50c Brown, 1879 Issue, Plate Proofs on Card, Red Ty. D “Specimen” Ovpt. (J1P4-J7P4 unlisted var).** Complete set, ample to large, mounting stains on back show thru on each, otherwise Very Fine, this is the only reported set of plate proofs with the Specimen overprint .....(Photo Ex) E. 500-750
- 1129 S **5c Brown, Red Ty. D “Specimen” Ovpt. (J4SD).** Original gum, h.r., perfectly centered, bright shade, bottom corner perf thinned, Extremely Fine appearance ..... 250.00
- 1130 S **50c Brown, Red Ty. D “Specimen” Ovpt. (J7SD).** Original gum, h.r., Very Fine, 50c Brown unlisted with Specimen overprint, only two reported extant ..... E. 400-500
- 1131 S **1c-50c Red Brown, 1884 Issue, Red Ty. D “Specimen” Ovpt. (J15SD-J21SD).** Complete set, original gum, h.r., 1c and 30c have thin spot, otherwise Fine-Very Fine, accompanied by envelope in which Specimen stamps were sold.....(Photo Ex) 315.00



1132EX

1136EX

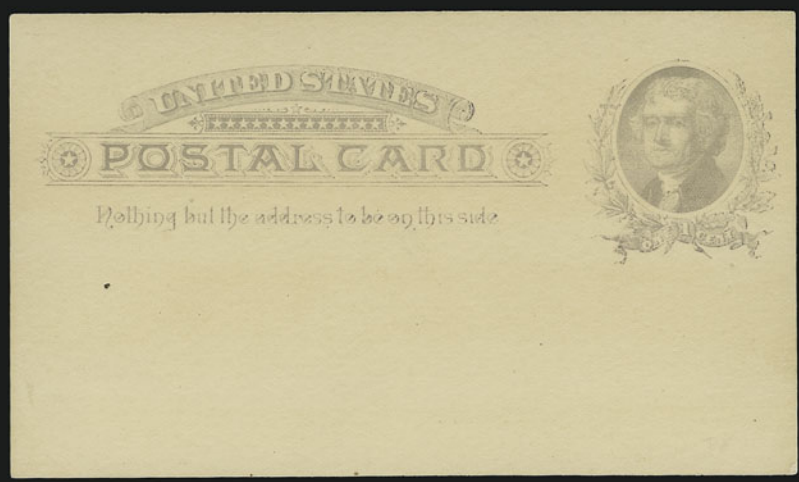

1137EX

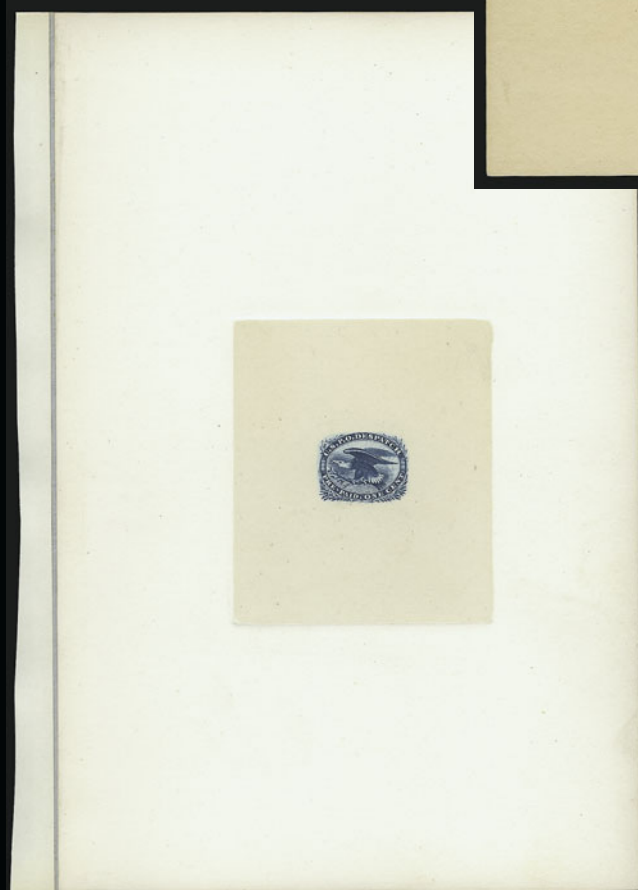

1139

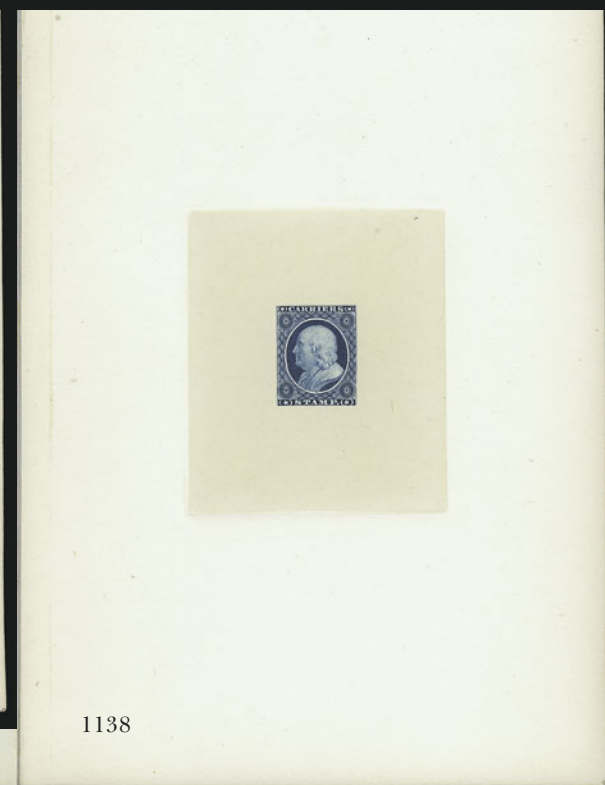

1138

- 1132 P **12c-90c Post Office, Small Die Proofs on Wove (O52P2-O56P2).** Removed from gray card backing, 12c small thin spot at top, small corner creases, otherwise Very Fine, only 85 were produced.....(Photo Ex) 275.00



1133

- 1133 E **25c Black Brown, Newspaper, Large Die Essay on White Ivory Paper (PR9-E2b).** 30 x 32mm, crisp impression, Very Fine, scarce..... 1,250.00

- 1134 E **25c Scarlet, Newspaper, Large Die Essay on White Ivory Paper (PR9-E2b).** 30 x 32mm, brilliant color, Very Fine, scarce..... 1,250.00



1134



1135

- 1135 E **25c Blue, Newspaper, Large Die Essay on White Ivory Paper (PR9-E2b).** 28 x 32mm, rich color, Very Fine, scarce ..... 1,250.00

- 1136 E **1c Black, Electrotpe Hybrid Envelope Essay on India (9 var).** Stamp size, on india and die sunk on 78 x 78mm card with full die sinkage, Very Fine and choice, scarce, also accompanied by same design on orange entire.....(Photo Ex) E. 400-500
- 1137 TC **1c Black, Light Gray, Trial Color Postal Card Proofs (UX8TC).** Two, each in markedly different color from issued design, slightly different card stock as well, fresh and Very Fine, scarce trial color proofs.....(Photo Ex) E. 500-750
- 1138 P **1c Franklin, Large Die Proof on India (LO1P1).** Die sunk on 142 x 216mm gold-edged thin card from sample book with full die sinkage, part of book binding at left edge, fresh and Very Fine ..... 800.00
- 1139 P **1c Eagle, Large Die Proof on India (LO2P2).** Die sunk on 142 x 215mm gold-edged thin card from sample book with full die sinkage, part of book binding at left edge, fresh and Very Fine ..... 800.00

POSTMASTERS' PROVISIONALS



1140

- 1140 ☒ **New York N.Y., 5c Black, "AC M" Initials (9X1a).** Large even margins, tied by two blue penstrokes on fresh 1846 folded letter to Philadelphia, bold red "New York 5 cts. 23 Apr." integral-rate circular datestamp and matching "Paid" in arc cancel, two light vertical file folds clear of stamp, stamp with tiny scissors cut in margin only visible under magnification, Extremely Fine, with 1988 P.F. certificate ..... 725.00

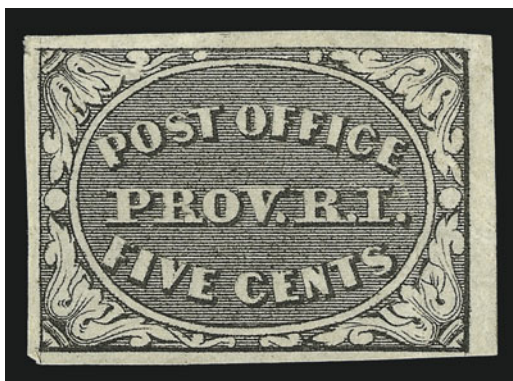

1141



1142

- 1141 (★) **Providence R.I., 5c Gray Black (10X1).** Unused (no gum), full to large margins, couple light creases, otherwise Very Fine ..... 350.00
- 1142 ★ **Providence R.I., 10c Gray Black (10X2).** Original gum, large to huge margins incl. **sheet margin at right**, sharp impression, Extremely Fine, with 2001 P.F. certificate . 1,100.00

## 1847 ISSUE



- 1143 **5c Red Brown (1).** Full to large margins with parts of adjoining stamps at sides, red square grid cancel, Extremely Fine, with 1997 P.F. certificate ..... 600.00
- 1144 **5c Red Brown (1).** Large even margins, light red square grid cancel, Extremely Fine, with 1987 P.F. certificate ..... 600.00
- 1145 **5c Red Brown (1).** Ample to full margins, rich color, clear light red “5” numeral cancel, Very Fine, with 1981 P.F. certificate ..... 675.00
- 1146 **5c Red Brown (1).** Full to large margins, rich color, neat red grid cancel, Very Fine, with 2002 P.F. certificate ..... 600.00
- 1147 **5c Red Brown (1).** Large margins at sides, just touching at top left and bottom, bold red grid cancels, small diagonal crease only visible in fluid, appears Fine..... 600.00
- 1148 **5c Brown (1).** Large margins, four neat pen strokes, Extremely Fine, with 1981 A.P.S. certificate..... 290.00
- 1149 **5c Red Brown (1).** Clear to huge margins incl. wide **left sheet margin**, pen cancel, small diagonal crease in bottom margin barely affects design, appears Very Fine..... 290.00
- 1150 **5c Red Brown (1).** Clear to large margins, rich color, cancel expertly removed, tiny corner crease at top right, otherwise Very Fine, Scott Retail as pen cancel ..... 290.00
- 1151 **5c Dark Brown (1a).** Large margins to clear incl. part of adjoining stamp at top, intense color, cancel removed, light overall staining from traces of gum, otherwise Fine, with 2001 P.F. certificate, Scott Retail as pen cancel..... 290.00



1152

1152

**5c Red Orange (1c).** Large margins except just ample at bottom right, brilliant color, bold strike of red New York square grid cancel

VERY FINE AND CHOICE. A BEAUTIFUL SOUND FOUR-MARGIN EXAMPLE OF THE RARE RED ORANGE SHADE OF THE 5-CENT 1847 ISSUE.

With 2002 P.F. certificate..... 6,000.00



1153



1154



1155



1156



1157



1158



1159



1160

- 1153° **10c Black (2).** Large margins all around, crisp impression nicely contrasted by red grid cancel, Extremely Fine, with 2002 P.F. certificate ..... 1,400.00
- 1154 **10c Black (2).** Three full to large margins incl. trace of adjoining stamp at bottom left, ample at right, intense color on bright white paper, **black** grid cancel, Very Fine, with 1974 P.F. certificate 1,750.00
- 1155 **10c Black, Double Transfer Ty. D (2-D).** Full to large margins, double transfer clearly visible, light red grid cancel, many thins, appears Very Fine..... 2,000.00
- 1156 **10c Black (2).** Horizontal pair, huge margins all around, sharp impression contrasted by bold red grid cancels, additional ms. cancel expertly removed, Extremely Fine appearance..... 3,250.00
- 1157 ★ **5c Red Brown, Reproduction (3).** Without gum as issued, full margins, deep rich color, fresh and Very Fine, with 2002 P.F. certificate ..... 750.00
- 1158 ★ **5c Red Brown, Reproduction (3).** Without gum as issued, full to large margins, rich color, small corner crease and tiny thin at top left, appears Very Fine ..... 750.00
- 1159 ★ **10c Gray Black, Reproduction (4).** Without gum as issued, large to full margins, detailed impression, Very Fine and choice, with 2002 P.F. certificate ..... 950.00
- 1160 ★ **10c Gray Black, Reproduction (4).** Without gum as issued, large even margins, Very Fine, with 1978 P.F. certificate ..... 950.00

## 1851-56 ISSUE



- 1161° ★ **1c Blue, Ty. II (7).** Original gum, lightly hinged, large margins to ample at top, dark color, Very Fine and choice, with 2002 P.F. certificate..... 1,200.00
- 1162 ★ **1c Blue, Ty. II (7).** Original gum, lightly hinged, large margins to just barely touched, rich color, faint overall toning, otherwise Very Fine, with 2002 P.S.E. certificate ..... 1,200.00
- 1163 (★) **1c Blue, Ty. II (7).** Pos 48L2, unused (no gum), close to huge margins incl. part of adjoining stamp at right, rich color, Very Fine..... 550.00
- 1164 (★) **1c Blue, Ty. II (7).** Horizontal strip of five, unused (no gum), full even margins, deep color, four stamps with small faults, otherwise Extremely Fine, with 2002 P.F. certificate, Scott Retail as singles..... 2,750.00

- 1165° **1c Blue, Ty. IIIa (8A).** Large margins all around, clear break at top and borderline break at bottom (a swing position), bright Plate 1E color, face-free town datestamp, Extremely Fine Gem, a beautiful stamp, with 1999 P.F. certificate ..... 975.00



1165



- 1166 **1c Blue, Ty. IIIa (8A).** Ample to large margins, dark Plate 4 shade on fresh paper, light cancel leaves most of design clearly visible, Very Fine, with 2002 P.F. certificate ..... 1,100.00
- 1167 ★ **1c Blue, Ty. IV (9).** Original gum, small h.r., large margins to just into at top, rich color, Fine ..... 750.00
- 1168 ★ **1c Blue, Ty. IV (9).** Recut once at top and once at bottom, slightly redistributed original gum from hinge removal, large margins all around incl. part of adjoining stamp at top, bright color, Very Fine and choice, with 2002 P.S.E. certificate ..... 750.00
- 1169 ★ **1c Blue, Ty. IV (9).** Original gum, lightly hinged, huge margins on three sides incl. part of adjoining stamp at right, just in at top, rich color, light horizontal crease at bottom not mentioned on accompanying certificate, otherwise Fine, with copy of 2002 P.F. certificate for block of twelve ..... 750.00
- 1170 **1c Blue, Ty. IV (9).** Recut once at top and once at bottom, large margins with part of adjoining stamp at top and enormous sheet margin with full guideline at left, light circular datestamp leaves most of design clearly visible, Extremely Fine, with 2002 P.F. certificate ..... 125.00



1171

- 1171 **1c Blue, Ty. IV (9).** Recut once at top, enormous margins all around incl. **sheet margin at bottom** and part of adjoining stamps on three sides, light cancel leaves design clearly visible, Extremely Fine Gem, a beautiful stamp, with 2002 P.F. certificate ..... 125.00
- 1172 **1c Blue, Ty. IV (9).** Recut once at top, large even margins, light face-free circular datestamp, fresh and Extremely Fine, with 2002 P.F. certificate ..... 130.00
- 1173 **1c Blue, Ty. IV (9).** Positions 30/40L1L, vertical pair, **bottom stamp plate crack at bottom left**, huge margins to just in at bottom incl. **sheet margin with guideline at right** and part of adjoining stamp at top, neat Boston circular datestamp, the top stamp is Extremely Fine ..... 310.00



- 1174 **3c Orange Brown (10).** Position 97R1E, huge margins incl. part of adjoining stamp at top and **sheet margin at bottom**, bright color, neat blue grid cancel, Extremely Fine ..... 100.00
- 1175 **3c Orange Brown (10).** Position 82L1E, large margins incl. part of three adjoining stamps, crisp impression, blue grid cancel, Extremely Fine ..... 100.00
- 1176 **3c Orange Brown (10).** Position 97L2E, large margins incl. **sheet margin at bottom**, rich color, bold grid cancel, Very Fine and choice..... 100.00
- 1177 **3c Orange Brown (10).** Position 98L2E, large margins to clear incl. **sheet margin at bottom**, intense color, neat New York circular datestamp, tiny corner crease at top left, otherwise Very Fine, scarce shade ..... 100.00
- 1178 **3c Orange Brown (10).** Position 34L0, large margins to clear, deep rich color nicely contrasted by blue grid, Very Fine ..... 100.00
- 1179 **3c Orange Brown, Part India Paper (10 var).** Position 21R1E, large margins to clear, rich color, neat strike of small Boston "Paid" grid, faint creases, otherwise Very Fine, scarce variety ..... 500.00
- 1180 **3c Orange Brown, Dull Red, Shades (10, 11).** Color chart containing twelve No. 10 and 73 No. 11 hinged on black card and arranged by year, many useful incl. those identified as Copperish, Reddish, five different shades of 1851 Experimental Orange Brown, Yellowish, one Plum, several Clarets, many have four margins, few faults to be expected, most are Fine-Very Fine, a scarce and useful group ..... (Photo Ex) E. 2,000-3,000
- 1181 **3c Orange Brown, Dull Red (10, 11).** Thirteen stamps each mounted on separate card, one stamp from each of the thirteen plates that produced the imperforates, each card also identifies plate characteristics, all are sound four-margin copies, Very Fine-Extremely Fine, useful group for the specialist... ..Not illustrated E. 500-750
- 1182 **3c Dull Red (11).** Large margins incl. part of adjoining stamp at top, intense color, tied by bold "Siloam, N.Y. June 3" straightline hs on small piece, Very Fine and choice, scarce postmark ..... E. 150-200



- 1183     **3c Plum (11 var).** Position 76R3, full margins all around, rich color, light black town datestamp allows shade to come thru clearly, small thin spot, Very Fine appearance, scarce shade, accompanied by note from Dr. Amonette..... 2,000.00
- 1184     **3c Experimental Orange Brown (11 var).** Position 97L1L, huge margins to clear incl. **sheet margin at bottom**, bright color nicely contrasted by blue town datestamp, tiny thin speck, otherwise Very Fine, scarce shade, with Dr. Chase plating note on back also identifying the color..... 500.00
- 1185     **3c Experimental Orange Brown (11 var).** Position 2R1L, large margins to barely touched, tied by perfectly struck square grid on Dec. 1851 folded letter datelined "Philadelphia Dec. 17, 1851" to N.Y., light file fold well away from stamp, Very Fine, this is the latest reported use of the 11-bar N.Y. square grid cancel, ex Hicks, Scott Retail..... E. 300-400

- 1186     **5c Red Brown (12).** Enormous margins incl. **guideline sheet margin at right**, neat strike of New Orleans circular datestamp

EXTREMELY FINE GEM. AN EXCEEDINGLY RARE SHEET-MARGIN EXAMPLE OF THE 5-CENT 1856 ISSUE. VERY FEW EXIST.

Our ongoing census of off-cover sheet margin examples of Scott 12 contains twelve singles with imprint and an additional thirteen with sheet margin, including three with corner margins. With 2002 P.F. certificate..... 1,000.00



1186

- 1187     **5c Red Brown (12).** Three clear margins, just into at right, bold New Orleans circular datestamp, rich color, Fine, with 2002 P.F. certificate..... 1,000.00

- 1188 ★ **10c Green, Ty. II (14).** Original gum, lightly hinged, large and even margins all around, deep rich color

EXTREMELY FINE GEM. A SUPERB ORIGINAL-GUM EXAMPLE OF THE 10-CENT TYPE II 1855 ISSUE.

With 2002 P.F. certificate..... 4,500.00



1188



- 1189° **10c Green, Ty. II (14).** Full to large margins, rich color, New Orleans circular datestamp, fresh and Very Fine ..... 210.00
- 1190 **10c Green, Ty. II, Ty. III (14, 15).** Two of each, full to large margins, deep rich colors, fresh and Very Fine group ..... (Photo Ex) 840.00
- 1191 (★) **10c Green, Ty. III (15).** Unused (no gum), huge margins incl. large portion of adjoining stamp at left, rich color, tiny toned spots and tiny discolored spots at top left which are difficult to detect with the naked eye, otherwise Extremely Fine, scarce in unused condition with such wide margins, with 2002 P.F. certificate ..... 2,000.00
- 1192 **10c Green, Ty. III (15).** Large even margins, bold New Orleans circular datestamp, dark color, Very Fine and choice, ex Cole ..... 210.00
- 1193 **10c Green, Ty. IV (16).** Position 64L, recut at top and bottom, large margins to clear, pretty shade, Very Fine, from the only position recut at top and bottom, with 2002 P.F. certificate ..... 2,000.00
- 1194 (★) **12c Black (17).** Unused (regummed), full even margins, Very Fine, a scarce stamp in sound unused condition ..... 2,250.00

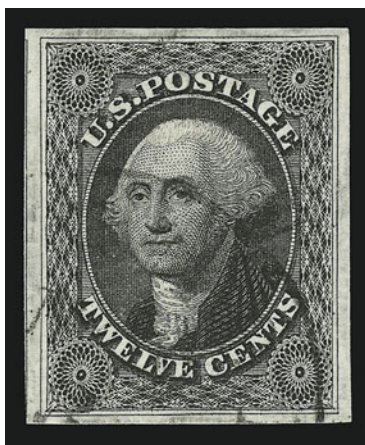

1195

- 1195 **12c Black (17).** Huge margins incl. trace of adjoining stamp at left, deep shade on fresh paper, light town circular datestamp, Extremely Fine, an outstanding stamp, with 2002 P.F. certificate ..... 325.00

- 1196 **12c Black (17).** Huge margins incl. traces of adjoining stamps at top and right, intense shade and impression, light San Francisco datestamp, Extremely Fine, a superb stamp, with 2002 P.F. certificate ..... 325.00



1196

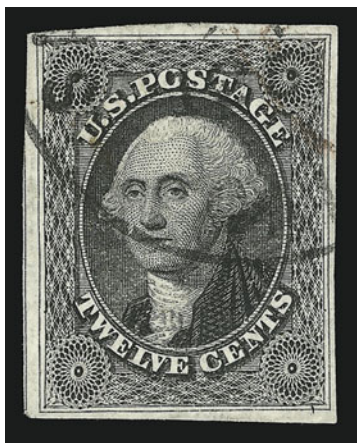

1197

- 1197 **12c Black (17).** Full to large margins all around, detailed impression on fresh paper, light circular datestamp and part of red transit at top right, Extremely Fine, with 2002 P.F. certificate ..... 345.00

- 1198 **12c Black (17).** Vertical pair, three huge margins, into at bottom, light circular datestamp, top stamp Very Fine, with 1987 P.F. certificate ..... 700.00

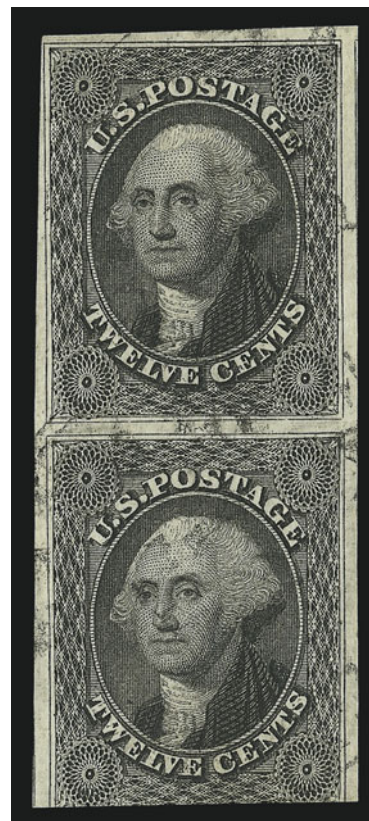

1198

SECOND SESSION (LOTS 1199-1672)  
THURSDAY, FEBRUARY 27, 2003, AT 1:30 P.M.

## 1857-60 ISSUE



- 1199 ★ **1c Blue, Ty. I (18).** Original gum, lightly hinged, bright fresh color, Fine, a scarce stamp in sound original gum condition, with 1995 P.F. certificate ..... 2,000.00
- 1200 ★ **1c Blue, Ty. I (18).** Original gum, lightly hinged, bright color, reperfed at right, Extremely Fine appearance, with 2002 P.F. certificate ..... 2,000.00
- 1201 **1c Blue, Ty. I (18).** Dark color, double oval cancel, single pulled perf and light diagonal crease at bottom right, otherwise Fine, with 2000 P.F. certificate ..... 600.00
- 1202 **1c Blue, Ty. Ia (19).** Faint cancel, deep rich color, expertly repaired at top right adding portions of design at right, otherwise Fine, scarce stamp, with 2000 P.F. certificate ..... 6,500.00
- 1203 **1c Blue, Ty. Ia (19).** Rich color, neat strike of town datestamp, small corner creases at top right, otherwise Fine, with 1994 P.F. certificate ..... 6,500.00
- 1204 ★ **1c Blue, Ty. II (20).** Slightly browned original gum, deep rich color, tiny natural inclusion at top right, Fine, with 1992 P.F. certificate ..... 1,100.00
- 1205 **1c Blue, Ty. II (20).** Deep rich color on bright white paper, almost perfectly centered, bold red N.Y. carrier datestamp, Extremely Fine, with 2002 P.F. certificate ..... 285.00
- 1206 **1c Blue, Ty. III (21).** Position 19L4, deep rich color, clear breaks at top and bottom, fresh and Fine, with 2002 P.F. certificate ..... 2,200.00



- 1207 **1c Blue, Ty. III (21).** Position 62R4, rich color, blue cancel at bottom left leaves stamp appearing unused, small tear at top right, otherwise Very Fine, with 2002 P.F. certificate ..... 2,235.00
- 1208 **1c Blue, Ty. IIIa (22).** Clear break at top, deep shade on fresh paper, well-struck circular datestamp, Very Fine, with 2002 P.F. certificate ..... 500.00
- 1209 **1c Blue, Ty. IIIa (22).** Deep rich color, **blue town datestamp**, fresh and Fine, with 1999 P.F. certificate ..... 505.00
- 1210 **1c Blue, Ty. IIIa (22).** Dark color, choice centering, light circular datestamp, small thin spot, appears Very Fine, with 1988 P.F. certificate ..... 500.00
- 1211 ★★ **1c Blue, Ty. V (24). Mint N.H.,** perfectly centered with wide margins at sides, post-office fresh and Extremely Fine, Scott Retail as hinged ..... 175.00
- 1212 ★ **1c Blue, Ty. V (24).** Left plate no. 10 and imprint strip of four, **center stamps Mint N.H.,** top and bottom original gum, lightly hinged, fresh color, Very Fine-Extremely Fine ..... 1,400.00
- 1213 (★) **3c Rose, Ty. I (25).** Unused (regummed), brilliant color, fresh and Fine, with 2002 A.P.S. certificate ..... 1,200.00
- 1214 **3c Rose, Ty. I (25).** Brilliant color, choice centering, neat strike of town datestamp, Extremely Fine, with 2002 P.F. certificate ..... 90.00
- 1215 ☒ **3c Orange Brown, Ty. II (26 var).** Rich color, tied by "Akron O. Jan. 29" circular datestamp on yellow cover to Sandusky O., Very Fine and choice, No. 10 from Position 25L2E accompanies for comparison ..... E. 400-500



- 1216 ★ **3c Dull Red, Ty. IIa (26a).** Vertical pair, Positions 18/28L11E, barely disturbed original gum, bright color, Very Fine, with 2002 A.P.S. certificate ..... 475.00
- 1217 **5c Brick Red (27).** Bright shade nicely contrasted by **blue grid** cancel and New York datestamp, choice centering, tiny thin speck and tiny corner crease, otherwise Very Fine..... 1,550.00
- 1218 (★) **5c Red Brown (28).** Unused (no gum), rich color, reperfed at bottom, otherwise Fine ..... 2,250.00
- 1219 **5c Red Brown (28).** Beautiful color and detailed impression, perfs intact at right incl. part of adjoining stamp, neat New Orleans circular datestamp, Very Fine and choice, with 1987 (as No. 28b) and 2002 P.F. certificates — it is No. 28b ..... 800.00
- 1220 **5c Red Brown (28).** Rich color on fresh paper, bold “New Orleans May 3, 1858” circular datestamp, reperfed at bottom and bottom half of right side, otherwise Extremely Fine, with 2000 P.S.E. certificate..... 815.00
- 1221 **5c Indian Red (28A).** Beautiful true Indian Red color, 1859 town circular datestamp, intact perfs at bottom, thin spots, appears Very Fine, with 2002 P.F. certificate ..... 3,000.00
- 1222 (★) **5c Brown (29).** Unused (regummed), rich color, precise centering, light surface rubbing, reperfed, otherwise Very Fine..... 1,100.00
- 1223 **5c Brown (29).** Dark color on brilliant paper, light red and black cancels, Fine, with 2002 P.F. certificate ..... 375.00
- 1224 ★ **5c Orange Brown, Ty. II (30).** Original gum, lightly hinged, intense color and proof-like impression, well-centered with wide margins clear of design all around, fresh and Extremely Fine, with copy of 1996 P.F. certificate for block, this being the top right stamp.... 1,200.00

- 1225 ★ **5c Brown, Ty. II (30A).** Original gum, three wide margins with perforations clear of design, barely touched at top, dark shade and detailed impression  
VERY FINE AND CHOICE. THE 5-CENT TYPE II BROWN IS RARE IN THIS ORIGINAL-GUM CONDITION.

Unlike its Orange Brown counterpart, the 5c Type II in Brown was not on hand in post offices when the 1861 demonetization order took effect. Therefore, original-gum examples of Scott 30A are far scarcer than Scott 30. The narrow spacing between subjects on the plate, as well as Toppan Carpenter's imprecise perforating, leaves collectors with very few well-centered original-gum examples.

With 1986 P.F. certificate ..... 2,000.00

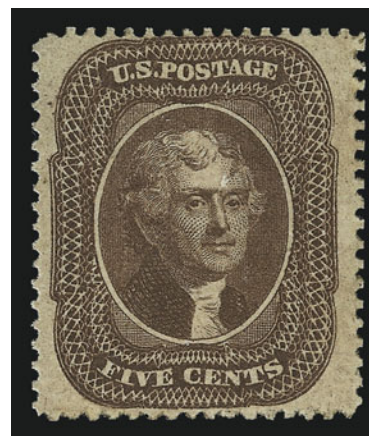

1225



- 1226 **5c Brown, Ty. II (30A).** Rich color nicely contrasted by **red grid** cancel, almost perfectly centered with well-balanced margins, Extremely Fine, with 1990 P.F. certificate incorrectly describing stamp as more expensive Scott 30 Orange Brown..... 320.00
- 1227 **5c Brown, Ty. II (30A).** Perfectly centered, deep rich color and sharp impression, light red grid and black octagonal cancels, Extremely Fine, with 2002 P.F. certificate 320.00
- 1228 **10c Green, Ty. II (32).** Rich color, remarkably well-centered, light face-free circular datestamp, Extremely Fine, a pretty stamp, with 2002 P.F. certificate ..... 275.00
- 1229 **10c Green, Ty. II (32).** Bright shade, neat strike of town datestamp and **red grid** cancel, Very Fine and choice, with 2002 P.F. certificate ..... 305.00
- 1230 **10c Green, Ty. III (33).** Beautiful centering and wide margins, intense color and impression, neat strikes of black town and part of red transit cancels, Extremely Fine and remarkably fresh, with 2000 P.F. certificate..... 305.00
- 1231 **10c Green, Ty. III (33).** Bold red circular datestamp, choice centering with nicely balanced margins, Extremely Fine, with 2002 P.F. certificate ..... 305.00



1232



1233



1234

- 1232 **10c Green, Ty. III (33).** Choice centering with intact perfs at left, pretty shade offset by red grid cancel, fresh and Extremely Fine, with 2002 P.F. certificate ..... 305.00
- 1233 **10c Green, Ty. III (33).** Pretty pastel color, light strike of town datestamp, Very Fine and choice, with 2000 P.F. certificate..... 275.00
- 1234 **10c Green, Ty. IV (34).** Recut at bottom, faint strike of blue cancel at bottom, reperfed at left, otherwise Fine..... 2,250.00



1235

- 1235 **10c Green, Ty. IV (34).** Recut at top, rich color, bold circular datestamp, fresh color  
VERY FINE AND CHOICE USED EXAMPLE OF THE  
10-CENT 1857 ISSUE.  
With 1987 P.F. certificate ..... 2,250.00

- 1236 ★ **10c Green, Ty. V (35).** Original gum, lightly hinged, deep rich color, Very Fine..... 275.00



1236

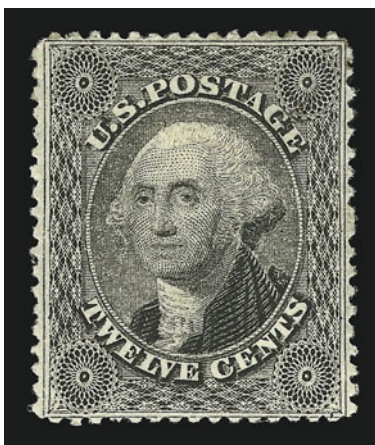

1237

- 1237 ★ **12c Black (36).** Plate 1, original gum, almost perfect centering with perforations evenly framing design and showing outer frameline on all four sides

EXTREMELY FINE GEM. THE PERFORATED 12-CENT 1857 ISSUE FROM PLATE 1 IS EXCEEDINGLY RARE IN SUPERB ORIGINAL-GUM CONDITION.

Any multiple of the 1857 12c Black from Plate 1 will demonstrate the narrow layout of this plate, which produced Scott 17 (imperforate) and 36 (perforated). Even when the perforations are aligned between stamps, they still punch out part of the outer frameline. Plate 3, which produced Scott 36b, remedied this problem by allowing more space for perforations. Collectors now appreciate the rarity of this stamp in such superb condition. An example in similar condition realized \$10,500 hammer in our Sale 833.

With 1994 P.F. certificate ..... 1,400.00

- 1238 **12c Black (36).** Almost perfectly centered with jumbo margins at sides, frameline intact on all sides, neat face-free strike of town datestamp, intense impression, Extremely Fine Gem, the Plate 1 12c 1857 stamp is extremely difficult to find with such enormous margins and in such pristine condition, with 2002 P.F. certificate for pair..... 260.00



1238

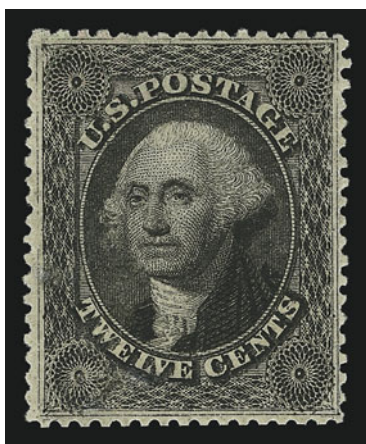

1239

- 1239 ★ **12c Black, Plate 3 (36b).** Original gum, lightly hinged, deep shade, choice centering, light crease at top, otherwise Extremely Fine..... 750.00



- 1240 ★ **12c Black, Plate 3 (36b).** Left margin horizontal pair, original gum, lightly hinged, crisp impression, left stamp small covered-over scuff at top left, otherwise Fine-Very Fine, with 1994 P.F. certificate..... 1,550.00
- 1241 ★ **12c Black (36).** One disturbed original gum, paper h.r., and one unused (regummed) and reperfed at left, sharp impressions, Fine .....(Photo Ex) 2,050.00
- 1242 **12c Black, Plate 3 (36b).** Remarkably well-centered, light red grid cancel leaves vast majority of design clearly visible, Extremely Fine, an outstanding stamp, with 2002 P.F. certificate ..... 190.00
- 1243 ★ **24c Gray Lilac (37).** Original gum, rich color, well-balanced margins, Very Fine and choice, with 2001 P.F. certificate ..... 1,600.00
- 1244 ★ **24c Gray Lilac (37).** Part original gum, detailed impression, Very Fine, with 1989 P.F. certificate..... 1,600.00
- 1245 **24c Gray Lilac (37).** Perfectly centered with nicely balanced margins, face-free red grid cancel, Extremely Fine, with 2002 P.F. certificate..... 390.00
- 1246 **24c Gray Lilac (37).** Fresh color on bright white paper, dark red grid cancel, Very Fine, with 2002 P.F. certificate ..... 390.00
- 1247 ★ **30c Orange (38).** Original gum, lightly hinged, well-centered, tiny natural inclusion at bottom right, one short perf at bottom left, Extremely Fine, with 1994 P.F. certificate..... 1,900.00
- 1248 **30c Orange (38).** Light red grid cancel, reperfed at left, otherwise Extremely Fine, with 1987 P.F. certificate ..... 490.00
- 1249 ★ **90c Blue (39).** Original gum, dark color, small faults invisible on face, appears Very Fine... 2,900.00
- 1250 (★) **90c Blue (39).** Unused (regummed), deep rich color, choice centering, Very Fine and choice ..... 1,400.00
- 1250A **90c Blue (39).** Rich color, circular datestamp, reperfed at left and repaired at top right, otherwise Very Fine, with 2002 P.F. certificate..... 7,200.00

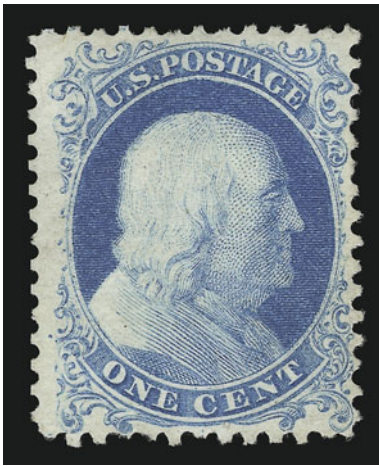

1251



1252



1253

- 1251 ★ **1c Bright Blue, Reprint (40).** Without gum as issued, bright color, Very Fine, with 2002 P.F. certificate ..... 625.00
- 1252 ★ **1c Bright Blue, Reprint (40).** Without gum as issued, bright and fresh, Fine..... 625.00
- 1253° ★ **5c Orange Brown, Reprint (42).** Without gum as issued, deep rich color on brilliant white paper, Very Fine, with 2002 P.F. certificate, only 878 issued ..... 1,250.00

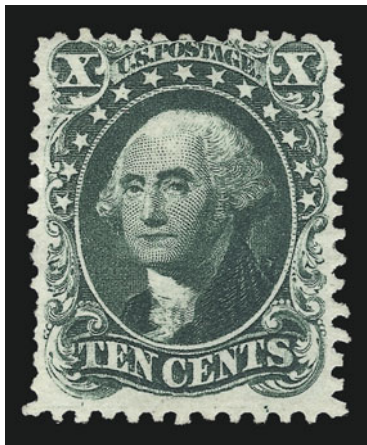

1254



1255

- 1254 ★ **10c Blue Green, Reprint (43).** Without gum as issued, intense color on bright paper, centered to top, Fine, only 516 issued, with 1979 P.F. certificate ..... 3,000.00



1256

- 1255 P **12c Greenish Black, Reprint, Plate Proof on Stamp Paper (44P var).** Full margins, gum added (described by P.F. as regummed), Very Fine and choice, unlisted in Scott, with 2002 P.F. certificate ..... E. 300-400
- 1256 ★ **90c Deep Blue, Reprint (47).** Without gum as issued, dark color on brilliant paper with long full perfs all around  
VERY FINE AND CHOICE EXAMPLE OF THE 90-CENT 1857 REPRINT.  
Only 454 issued. With 1988 P.F. certificate ..  
..... 4,500.00

## 1861-66 ISSUE



- 1257 ★ **3c Brown Rose, First Design (56).** Original gum, deep shade, Fine, with 1993 P.F. certificate 550.00
- 1258 ★ **3c Brown Rose, First Design (56).** Original gum, lightly hinged, deep rich color on fresh paper, Fine, with 1981 P.F. certificate ..... 550.00
- 1259 **10c Dark Green, First Design (62B).** Rich color, two neat strikes of "Paid" hs, reperfed at top, Very Fine appearance ..... 1,060.00
- 1260 ★ **1c Blue (63).** Bottom left corner sheet margins, original gum, bright color, Very Fine and choice, with 1991 P.F. certificate ..... 325.00

- 1261 ★ **3c Pink (64).** Original gum, fresh color, P.F. states "natural vertical wrinkling" as often found on this issue  
 VERY FINE APPEARANCE. A RARE ORIGINAL-GUM EXAMPLE OF THE 1861 3-CENT PINK.  
 With 1988 P.F. certificate..... 8,000.00



1261

- 1262 **3c Pink (64).** Brilliant color, choice centering, bold target and part of town datestamp, Extremely Fine, with 2000 P.F. certificate ..... 800.00
- 1263 **3c Pink (64).** Bright color, neat strike of town datestamp, well-balanced margins, Extremely Fine, with 2001 P.S.E. certificate ..... 800.00
- 1264 **3c Rose Pink (64b).** Fresh color, beautifully centered, light blue grid cancel, Extremely Fine, with 2002 P.F. certificate ..... 160.00
- 1265 **3c Rose Pink (64b).** Pastel shade, superb centering, neat strike of town datestamp, Extremely Fine, with 2000 P.F. certificate ..... 150.00



1266

1266 ★★ **3c Rose (65). Mint N.H.**, brilliant color, wide margins, Extremely Fine Gem, with 2002 P.F. certificate, Scott Retail as hinged..... 130.00



1267

1267 ★ **3c Rose, Vertical Pair, Imperforate Horizontally (65d).** Original gum, lightly hinged, wide margins at top and bottom, perfectly centered at sides, warm color  
EXTREMELY FINE GEM. PROBABLY THE FINEST KNOWN EXAMPLE OF THE 3-CENT 1861 ISSUE IMPERFORATE HORIZONTALLY.

The number of 3c 1861's released imperforate horizontally is not known, but they are very rare in any form. A search of several important collections containing perforation errors failed to yield an example in condition comparable to the pair offered here.

With 2002 P.F. certificate ..... 3,500.00



- 1268 ★ **3c Lake (66)**. Part imprint at bottom, original gum, lightly hinged, dark color and detailed impression, Fine, with 2002 P.F. certificate ..... 2,000.00
- 1269 (★) **3c Lake (66)**. Unused (regummed), deep dark color and sharp impression, Fine..... 2,000.00
- 1270 **5c Buff (67)**. Rich color nicely contrasted by **blue Cincinnati grid** and red transit datestamp, choice centering, small corner crease at bottom right, otherwise Extremely Fine..... 860.00
- 1271 **5c Buff (67)**. Exceptionally deep shade, well-struck San Francisco cog-wheel cancel, reperfed at right, otherwise Extremely Fine, with 1988 P.F. certificate ..... 800.00
- 1272 ★ **10c Yellow Green, "TAG" Double Transfer (68 var)**. Original gum, deep shade on bright fresh paper, wide margins, Very Fine and choice, original-gum 10c 1861's are extremely scarce in this quality, with 1995 P.F. certificate ..... 925.00
- 1273 ★ **10c Yellow Green (68)**. Part original gum, dark color, small corner crease at bottom left, otherwise Fine, with 2001 P.F. certificate ..... 850.00
- 1274 ★ **12c Black (69)**. Original gum, lightly hinged, almost perfectly centered with wide margins, sharp proof-like impression  
EXTREMELY FINE. A SUPERB ORIGINAL-GUM EXAMPLE OF THE 12-CENT 1861 ISSUE.  
Knowledgeable collectors recognize and appreciate the great rarity of well-centered, original gum classics. In particular, the 1861-66 Issue has been "discovered" as one of the most challenging of all. As recent auction realizations show, collectors ignore Scott values in pursuing these elusive examples. For example, a superb original-gum 12c 1861 realized \$11,500 hammer in our Sale 818.  
With 2001 P.F. certificate..... 1,400.00



1274

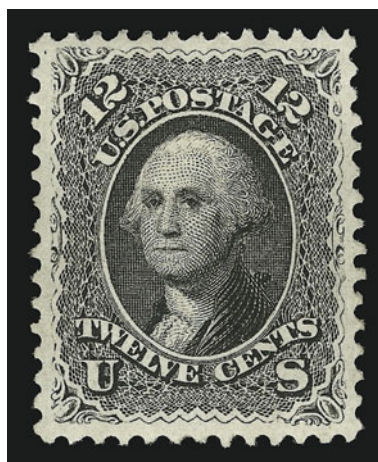

1275

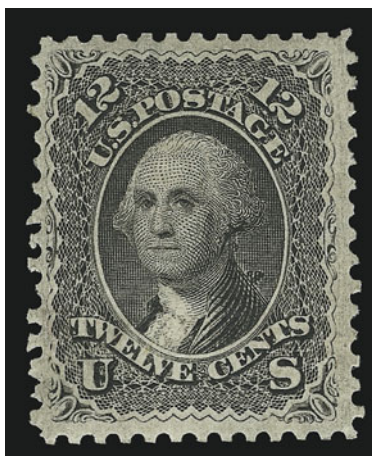

1276

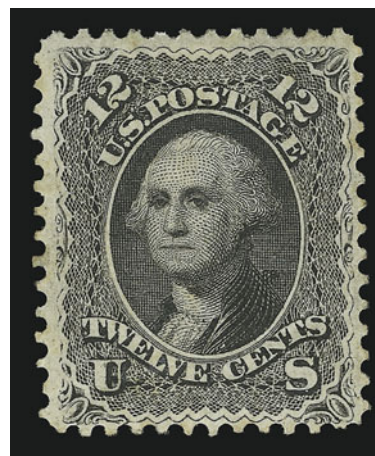

1277

- 1275 ★ **12c Black (69).** Original gum, lightly hinged, crisp impression, reperfed at top, otherwise Extremely Fine, an extremely fresh 12c 1861 issue with gorgeous centering, an attractive stamp, with 2000 P.F. certificate ..... 1,400.00
- 1276 ★ **12c Black (69).** Slightly disturbed original gum from hinge removal, sharp impression, reperfed at top, otherwise Very Fine, with 2002 P.S.E. certificate ..... 1,400.00
- 1277 ★ **12c Black (69).** Original gum, small h.r., intense shade, few light creases, otherwise Very Fine ..... 1,400.00

- 1278 ★ **24c Brown Lilac (70a).** Original gum, unusually well-centered on bright white thick paper (later printing), brilliant fresh condition

EXTREMELY FINE FOR THE 24-CENT 1861 BROWN LILAC, WHICH IS RARELY ENCOUNTERED WITH ORIGINAL GUM.

Like the 12c 1861 Issue, the 24c is usually available in unused no-gum condition or low grades of original-gum condition. However, the rare combination of full original gum and choice centering cause Scott values to become irrelevant.

With 1995 P.F. certificate ..... 1,750.00

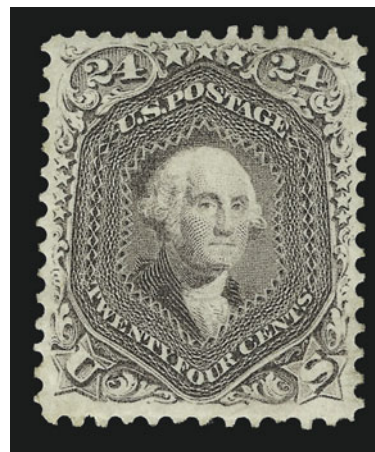

1278



1279

- 1279 **24c Brown Lilac (70a).** Perfectly centered with immense margins, light blue grids, deep shade and sharp impression
- EXTREMELY FINE GEM. A SUPERB EXAMPLE OF THE 24-CENT BROWN LILAC FEATURING HUGE EVEN MARGINS, FRESH COLOR, SHARP IMPRESSION AND COLORED CANCEL.
- With 2002 P.F. certificate ..... 145.00



- 1280 **24c Brown Lilac (70a).** Rich color, precise centering, light red cancel, Extremely Fine, a pretty stamp, with 2002 P.F. certificate..... 155.00
- 1281 **24c Violet, Thin Paper (70c).** Faint blue cancel, precise centering, deep dark color and sharp impression, tiny thin and small tear invisible on face, appears Extremely Fine, with 2002 P.F. certificate..... 1,305.00
- 1282 **24c Violet, Thin Paper (70c).** Deep dark color, light grid cancel, small diagonal crease at bottom right, Fine, with 2002 P.F. certificate ..... 1,300.00
- 1283 **24c Pale Gray Violet, Thin Paper (70d).** Faint cancel, well-centered, deep shade, vertical crease and small scuff only visible with magnification, otherwise Very Fine, with 2002 P.F. certificate ..... 1,500.00
- 1284 ★ **30c Orange (71).** Disturbed original gum, vivid color, precise centering, nibbed perf at top, otherwise Very Fine, scarce with original gum, with 1982 P.F. certificate..... 1,750.00
- 1285 **30c Orange (71).** Bold crossroads cancel, dark color, beautifully centered on brilliant paper, Very Fine and choice, with 2002 P.F. certificate..... 160.00
- 1286 ★ **90c Blue (72).** Slightly disturbed original gum, rich color, wide margin at bottom, Very Fine, with 1997 P.F. certificate ..... 3,000.00
- 1287°(★) **90c Pale Blue (72a).** Unused (no gum), bright shade, fresh and Very Fine, with 2002 P.F. certificate..... 1,300.00
- 1288 (★) **90c Blue (72).** Unused (regummed), deep rich color, reperfed at right, otherwise Fine 1,400.00
- 1289 ★ **2c Black (73).** Original gum, lightly hinged, beautifully centered, nibbed perf at top right, still Extremely Fine ..... 375.00
- 1290 ★ **2c Black (73).** Original gum, lightly hinged, dark color on bright white paper, Very Fine, with 2001 P.F. certificate..... 375.00



1291

1291

**3c Scarlet (74).** Four neat pen strokes, vibrant color, brilliant color, reperfed at right

VERY FINE APPEARING EXAMPLE OF THE 3-CENT SCARLET TRIAL PRINTING. THIS PEN-MARKED EXAMPLE COMES FROM THE ROTHFUCHS GROUP OF 1893.

As has been documented by Jerome S. Wagshal in a series of *Chronicle* articles (Nos. 56, 60, 61 and 62), a Washington D.C. stamp dealer, Carl F. Rothfuchs, obtained a supply of the 3c Scarlet in 1893 — probably from the Post office Department in exchange for his assistance with the Columbian Exposition — and sold them with pen marks and original gum. The Rothfuchs lot is not from the same supply acquired by John W. Scott in the late 1870's, from which stamps exist uncanceled and cancelled with a New York City Station D oval. .... 7,000.00



1292



1293



1294

- 1292 **5c Red Brown (75).** Beautifully centered, intense color nicely contrasted by bright red grid cancel, Extremely Fine, a beautiful stamp, with 2002 P.F. certificate ..... 510.00
- 1293 **5c Red Brown (75).** Bright color, 12-bar grid cancel at top and light red transit cancel at bottom, fresh and Very Fine, with 2002 P.F. certificate..... 510.00
- 1294 **5c Red Brown (75).** Horizontal pair, warm shade, bold **blue target** cancels and trace of red cancel at bottom right, Very Fine and choice, with 2002 P.S.E. certificate..... 1,020.00

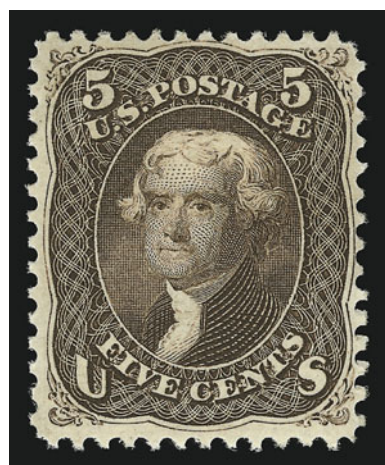

1295

1295 ★

**5c Brown (76).** Original gum, intense color and proof-like impression, remarkably fresh paper with long full perfs all around

EXTREMELY FINE GEM. AN EXCEPTIONAL ORIGINAL-GUM EXAMPLE OF THE 1863 5-CENT BROWN. A SUPERB STAMP.

The 5c 1861-68 Issue was printed from plates with closely-spaced subjects that left little room for the large 12-gauge perforations. The Brown shade, No. 76, is scarce in original-gum condition, and it is truly rare in this high grade.

With 2002 P.F. certificate ..... 1,300.00

1296° ★ **5c Brown (76).** Original gum, lightly hinged, choice centering with well-balanced margins, deep dark color and detailed impression

VERY FINE AND CHOICE. AN OUTSTANDING ORIGINAL-GUM EXAMPLE OF THE 1863 5-CENT BROWN.

With 2002 P.F. certificate..... 1,300.00

1296

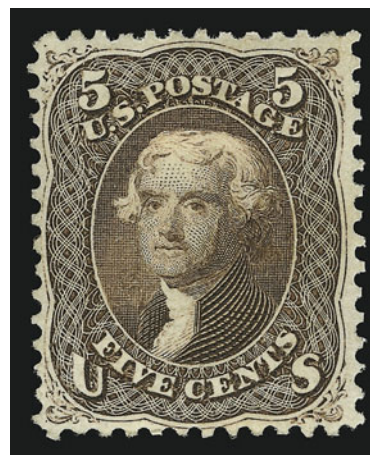

- 1297°(★) **5c Brown (76).** Unused (regummed), extra row of horizontal perfs at bottom, deep dark color, Fine and unusual..... 575.00
- 1298 **5c Brown (76).** Deep shade on bright paper nicely contrasted by blue circular datestamp, Very Fine and choice, with 2002 P.F. certificate ..... 125.00
- 1299 **5c Brown (76).** Horizontal pair, sharp impression, light circle of V's cancels, left stamp with trace of red transit datestamp at bottom, few nibbed perfs at top left, Very Fine and choice ..... 265.00
- 1300 (★) **15c Black (77).** Unused (regummed), proof-like impression, fresh and Fine..... 900.00
- 1301 **15c Black (77).** Almost perfectly centered, sharp proof-like impression on bright paper, **blue grid** cancel, Extremely Fine Gem, with 2002 P.F. certificate ..... 165.00
- 1302 **24c Lilac (78).** Deep dark color approaching the blackish shade, precise centering, well-struck grid cancel, Extremely Fine, with 2001 P.S.E. certificate ..... 110.00
- 1303 **24c Lilac (78).** Rich color and detailed impression, beautifully centered on brilliant paper with long full perfs all around, Extremely Fine, with 2002 P.F. certificate ..... 110.00

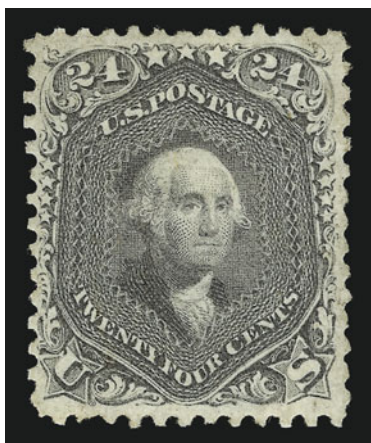

1304

- 1304 ★ **24c Grayish Lilac (78a).** Original gum, lightly hinged, rich color and detailed impression

EXTREMELY FINE ORIGINAL-GUM COPY OF THE 24-CENT GRAYISH LILAC. A SCARCE STAMP IN CHOICE CONDITION WITH OUTSTANDING COLOR.

With 2002 P.F. certificate ..... 1,350.00



- 1305 ★ **24c Grayish Lilac (78a).** Original gum, lightly hinged, deep shade and sharp impression, light diagonal crease at center, appears Fine, with 2002 P.F. certificate ..... 1,350.00

### 1867-68 GRILLED ISSUE

- 1306 **3c Rose, A. Grill (79).** Bold quartered cork cancel, reperfed at left and bottom, small sealed tear at left, otherwise Very Fine, with 2002 P.S.E. certificate ..... 1,200.00
- 1307 ★ **3c Rose, C. Grill (83).** Original gum, clear grill impression, rich color on bright white paper, fresh and Fine, a scarce stamp in sound original-gum condition, with 1994 P.F. certificate ..... 5,250.00
- 1308 **3c Rose, C. Grill (83).** Clearly-defined grill points, bright color, neat target cancel, Extremely Fine, with 2001 P.F. certificate ..... 1,000.00
- 1309 **2c Black, Z. Grill (85B).** Cancel removed and regummed, clear grill points, few small faults, otherwise Very Good, with 2002 P.S.E. certificate..... 1,200.00

- 1310 **2c Black, Z. Grill (85B).** Clearly-defined grill, neat circle of wedges cancel, wide margins  
EXTREMELY FINE. A BEAUTIFUL USED EXAMPLE OF THE 2-CENT Z GRILL. SCARCE WITH SUCH WIDE MARGINS.  
With 1987 P.F. certificate ..... 1,200.00

1310



- 1311 **12c Black, Z. Grill (85E).** Remarkably well-centered with wide balanced margins, light blue face-free cancel, strong grill, small closed tear at top center only visible under high magnification, Extremely Fine and beautiful appearance, with 2002 P.F. certificate ..... 1,600.00
- 1312 ★ **1c Blue, E. Grill (86).** With double row of perfs at right, original gum, small h.r., strong grill impression, Very Fine, with 1991 P.F. certificate ..... 3,000.00
- 1313 **1c Blue, E. Grill (86).** Deep shade, choice centering, clear grill impression, light quartered cork cancel, Extremely fine Gem, a superb used 1c E Grill, with 2002 P.F. certificate ..... 450.00
- 1314 **2c Black, E. Grill (87).** Exceptionally well-centered with nicely balanced margins, bold circle of V's cancel, clear grill, Extremely Fine, with 2002 P.F. certificate ..... 150.00
- 1315 **2c Black, E. Grill (87).** Sharp impression, strong grill impression, quartered cork cancel, Extremely Fine, with 2002 P.F. certificate ..... 150.00
- 1316 ★ **3c Rose, E. Grill (88).** Original gum, lightly hinged, brilliant color, sharp grill points, well-balanced margins, Very Fine and choice, with 2002 P.S.E. certificate ..... 850.00
- 1317 ★ **3c Rose, E. Grill (88).** Original gum, lightly hinged, deep rich color, fresh and Very Fine, with 2002 P.F. certificate ..... 850.00
- 1318 ★ **3c Rose, E. Grill (88).** Original gum, lightly hinged, brilliant color, clearly-defined grill, Fine, with copy of 1999 P.F. certificate for block of four, this being the top left stamp ..... 850.00

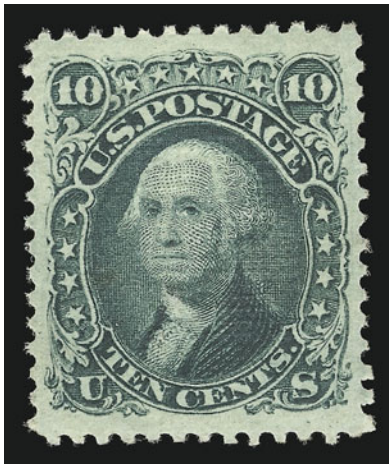

- 1319 (★) **10c Green, E. Grill (89).** Unused (no gum), rich color, perfect centering with wide margins, clear grill points

EXTREMELY FINE GEM. A SUPERB UNUSED EXAMPLE OF THE 1868 10-CENT E GRILL.

With 2000 P.F. certificate for horizontal pair, this being the right stamp..... 2,200.00

1319



- 1320 **12c Black, E. Grill (90).** Crisp impression on fresh paper with long full perfs all around, well-struck cork cancel, Extremely Fine, with 2002 P.F. certificate..... 350.00
- 1321 **12c Black, E. Grill (90).** Intense shade, light strike of circle of wedges cancel, small tear at left, otherwise Extremely Fine, with 2002 P.F. certificate..... 350.00
- 1322 **15c Black, E. Grill (91).** Detailed impression, light cancel, reperfed at right, light horizontal crease only visible in fluid, otherwise Very Fine..... 625.00
- 1323 **2c Black, F. Grill (93).** Faint cancel, strong grill impression, perfectly centered with wide even margins, remarkably fresh, Extremely Fine Gem, superb in every respect, with 2002 P.F. certificate.... 50.00
- 1324 **2c Black, F. Grill (93).** Beautifully centered, sharp impression, bold circular datestamp, Extremely Fine, with 1987 P.F. certificate..... 50.00
- 1325 **2c Black, F. Grill (93).** Choice centering, dark color on bright paper, light cork cancel, Extremely Fine, with 2002 P.F. certificate..... 50.00
- 1326 ★★ **3c Red, F. Grill (94).** Mint N.H., brilliant color, clear grill, Very Fine, with 2001 P.F. certificate for strip of four, Scott Retail as hinged ..... 375.00

- 1327°★★ **5c Brown, F. Grill (95).** Mint N.H., deep rich color on fresh paper, clear and complete grill impression, post-office fresh FINE. AN EXTREMELY RARE MINT NEVER-HINGED EXAMPLE OF THE 5-CENT F. GRILL.

With 2002 P.F. certificate. Scott Retail as hinged.... 3,250.00

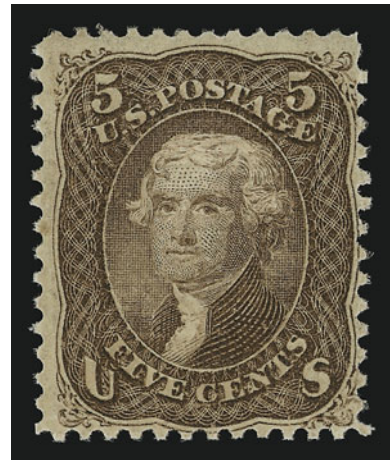

1327



- 1328 **5c Brown, F. Grill (95).** Near perfect centering, clear grill, rich color and sharp proof-like impression on fresh paper, cancel leaves most of design clearly visible, Extremely Fine Gem, a true condition rarity in all aspects — color, centering, cancel and freshness, with 2002 P.F. certificate ..... 750.00
- 1329 **5c Brown, F. Grill (95).** Beautifully centered, detailed impression on bright white paper, bold quartered cork cancel, Very Fine, an outstanding stamp, with 2002 P.F. certificate..... 750.00
- 1330 **5c Brown, F. Grill (95).** Dark color, cork cancel, clear grill, Very Fine, with 2001 P.F. certificate..... 750.00
- 1331 **5c Black Brown, F. Grill (95a).** Pen cancel removed, precise centering, clear grill impression, two light horizontal creases, Extremely Fine appearing example of this elusive shade, with 1975 P.F. certificate. .... 950.00

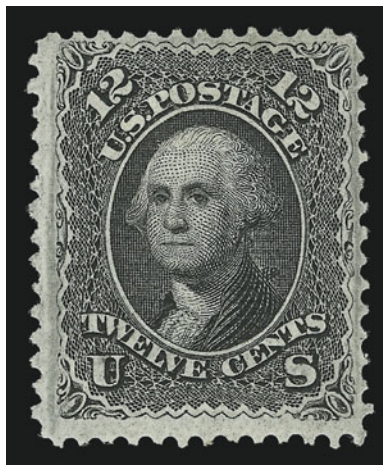

1332

- 1332 ★ **12c Black, F. Grill (97).** Original gum, lightly hinged, perfect grill impression  
VERY FINE EXAMPLE OF THE 12-CENT F. GRILL IN SOUND ORIGINAL-GUM CONDITION.  
With 1995 P.F. certificate..... 2,900.00



- 1333°(★) **12c Black, F. Grill (97).** Unused (no gum), bright shade, wide margins, Extremely Fine, with 2002 P.S.E. certificate..... 1,250.00
- 1334 **12c Black, F. Grill (97).** Fresh color on bright paper, perfectly struck bright **blue solid 5-point Star** fancy cancel, Extremely Fine, a beautiful stamp, with 2002 P.F. certificate ..... 230.00
- 1335 ★ **15c Black, F. Grill (98).** Part original gum, h.r., Fine, an elusive stamp with original gum, with 1991 P.F. certificate ..... 3,250.00
- 1336 **24c Gray Lilac, F. Grill (99).** Strong grill impression, bright shade, Very Fine, with 2002 P.F. certificate..... 900.00
- 1337 **24c Gray Lilac, F. Grill (99).** Cancellation expertly removed, detailed impression, Fine, with 2002 P.F. certificate ..... 900.00
- 1338 **30c Orange, F. Grill (100).** Large bold quartered cork cancel, unusually deep rich color, small corner crease at bottom left, Very Fine and choice, with 1999 P.F. certificate ..... 750.00
- 1339 **30c Orange, F. Grill (100).** Intense color, bold quartered cork cancel, tiny corner crease at top left, otherwise Very Fine..... 750.00



- 1340 **90c Blue, F. Grill (101).** Deep rich color, clear grill, long and full perforations all around, bold circle of wedges cancel struck in blue-black  
EXTREMELY FINE. A BEAUTIFUL USED EXAMPLE OF THE 90-CENT F GRILL.  
With 2002 P.F. certificate ..... 1,500.00

- 1341 **90c Blue, F. Grill (101).** Rich color, light cancel, small thin spot in grill, corner crease at bottom right, otherwise Very Fine ..... 1,500.00

## 1875 RE-ISSUE OF 1861-66 ISSUE



1342



1343

- 1342° **5c Brown, Re-Issue (105).** Remarkably well-centered, rich color and sharp impression, bold duplex cancel, small diagonal crease at bottom left, appears Extremely Fine, only 672 issued, with 2001 P.F. certificate ..... 2,900.00
- 1343 **5c Brown, Re-Issue (105).** Bold duplex cancel, deep shade on bright paper, two small thins (one filled) and small corner crease, appears Extremely Fine, only 672 issued ..... 2,900.00

## 1869 PICTORIAL ISSUE

- 1344 **1c-90c 1869 Pictorial (112-122).** Used, variety of cancels incl. 10c with red, mixed condition, Fine appearing set.....*Not illustrated* 5,453.00
- 1345 (★) **1c-15c 1869 Pictorial (112-118, 133).** 15c Cork cancel, others unused (no gum), faults, otherwise Fine.....*Not illustrated* 5,375.00



1346

- 1346 ★★ **1c Buff (112). Mint N.H.** horizontal pair deep rich color  
 VERY FINE AND CHOICE. A SCARCE MINT NEVER-HINGED PAIR OF THE ONE-CENT 1869 PICTORIAL ISSUE.  
 With 2002 P.F. certificate. Scott Retail as hinged singles ..... 1,600.00



1347



1348



1349



1350



1351



1352



1353



1354



1355



1357



1358



1359



1360



1361



1362



1363

- 1347 ★ **1c Buff (112).** Original gum, lightly hinged, rich color on brilliant paper, Very Fine, with 1993 P.F. certificate ..... 800.00
- 1348 **1c Buff (112).** Rich color, Morris Ill. **Beer Mug** fancy cancel, Extremely Fine strike and stamp, with 1998 P.F. certificate ..... E. 500-750
- 1349 **1c Buff (112).** Rich color, bold cancel, Very Fine and choice, with 2002 P.F. certificate ... 160.00
- 1350 ★★ **3c Ultramarine (114). Mint N.H.,** brilliant color, almost perfectly centered, Extremely Fine, a remarkably fresh stamp, with copy of 2002 P.F. certificate for block of twelve, Scott Retail as hinged ..... 300.00
- 1351 ★★田 **3c Ultramarine (114). Mint N.H.** block of six, deep rich color, proof-like impression, Very Fine and choice, with copy of 2002 P.F. certificate for block of twelve, Scott Retail as hinged singles ..... 1,800.00
- 1352 ★ **6c Ultramarine (115).** Original gum, h.r., bright shade on white paper, fresh and Very Fine, with 2001 P.F. certificate ..... 3,000.00
- 1353 ★ **6c Ultramarine (115).** Original gum, brilliant color on bright paper, fresh and Fine, with 2002 P.F. certificate ..... 3,000.00
- 1354 ★ **6c Ultramarine (115).** Original gum, bright shade, small diagonal creases at bottom right, otherwise Very Fine, with 2002 P.F. certificate ..... 3,000.00
- 1355 **6c Ultramarine (115).** Rich color, bold strike of **blue target** cancel, Very Fine and choice, with 2002 P.F. certificate ..... 215.00

- 1356 ★ **10c Yellow (116).** Original gum, barely hinged, vivid color, well-centered  
VERY FINE AND CHOICE ORIGINAL-GUM  
10-CENT 1869 PICTORIAL ISSUE.  
With 2002 P.F. certificate ..... 2,250.00



1356

- 1357 ★ **10c Yellow (116).** Original gum, lightly hinged, vivid color, fresh and Fine, with 1996 P.F. certificate ..... 2,250.00
- 1358 (★) **10c Yellow (116).** Unused (no gum), brilliant color, almost perfectly centered, Extremely Fine, with 2002 P.F. certificate ..... 1,050.00
- 1359 **10c Yellow (116).** Deep shade, light cork cancel leaves most of design clearly visible, fresh and Extremely Fine, with 2002 P.F. certificate ..... 140.00
- 1360 **10c Yellow (116).** Perfectly centered, vivid color on bright white paper, clear Steamship cancel, Extremely Fine, with 2002 P.F. certificate ..... 175.00
- 1361 **10c Yellow (116).** Perfectly centered, bold grid cancel, Extremely Fine, with 2002 P.F. certificate ..... 140.00
- 1362 **10c Yellow (116).** Bold blue Pensacola Fla. 1869 circular datestamp, four scissors separated perfs at bottom right, Very Fine, with 1989 A.P.S. certificate ..... 175.00
- 1363 ★ **12c Green (117).** Large part original gum, well-centered, faint vertical crease barely shows in fluid, appears Very Fine ..... 2,500.00



1364



1365



1366



1367



1368



1369



1370

- 1364 **15c Brown & Blue, Ty. I (118).** Detailed impression on fresh paper, light cork cancel, Very Fine and choice, a pretty stamp, with 2002 P.F. certificate ..... 650.00
- 1365 **15c Brown & Blue, Ty. I (118).** Wide margins, light strike of cancel leaves design clearly visible, tiny tear at left, otherwise Extremely Fine, with 2002 P.F. certificate ..... 650.00
- 1366 **15c Brown & Blue, Ty. II (119).** Perfectly centered with well-balanced margins, deep rich colors, light strike of circle of V's cancel, Extremely Fine Gem, with 2002 P.F. certificate ..... 250.00
- 1367 **15c Brown & Blue, Ty. II (119).** Dark colors, choice centering, well-struck quartered cork cancel, Extremely Fine, with 2002 P.F. certificate ..... 250.00
- 1368 **15c Brown & Blue, Ty. II (119).** Deep rich colors on bright color nicely contrasted by red cancel, Very Fine and choice, with 1991 P.F. certificate ..... 400.00
- 1369 **15c Brown & Blue, Ty. II (119).** Crisp impressions nicely contrasted by red cancel, choice centering, faint corner crease at top left, otherwise Extremely Fine, with 2002 P.F. certificate ..... 400.00
- 1370 **24c Green & Violet (120).** Bright colors, clear strike of **small quartered cork in circle** fancy cancel, fresh and Very Fine, with 2002 P.F. certificate ..... 750.00



1371

- 1371 ★ **30c Ultramarine & Carmine (121).** Original gum, lightly hinged, brilliant colors, perfectly centered with wide margins all around

EXTREMELY FINE GEM. A SUPERB ORIGINAL-GUM EXAMPLE OF THE 30-CENT 1869 PICTORIAL IN THE FINEST CONDITION ATTAINABLE. A WONDERFUL STAMP IN TERMS OF GUM, COLOR, CENTERING, FRESHNESS OF PAPER AND IMPRESSION.

The rarity of centered original-gum examples of the 30c 1869 with grill is somewhat obscured by the availability of off-center copies of the 30c with and without grill. If the scope were narrowed to Scott 121 only, and only grades of Very Fine or Extremely Fine were considered, we estimate that fewer than 15 examples would be counted. Among the qualifying stamps, this is without challenge one of the finest two or three.

With 2002 P.F. certificate ..... 7,500.00



1372

- 1372°(★) **30c Ultramarine & Carmine (121).** Unused (no gum), brilliant colors, enormous margin  
EXTREMELY FINE. A HUGE UNUSED EXAMPLE OF THE 30-CENT 1869 PICTORIAL ISSUE.

With 1988 and 2002 P.F. certificates..... 3,600.00



1373



1374



1375

- 1373° **30c Ultramarine & Carmine (121).** Dark colors, **red** cork cancel, Fine ..... 800.00
- 1374 **30c Ultramarine & Carmine (121).** Rich colors, neat strike of town datestamp and also trace of **blue transit** cancel, faint diagonal crease at top left, otherwise Very Fine, with 2002 P.F. certificate..... 550.00
- 1375° **30c Ultramarine & Carmine (121).** Perfectly centered, bright colors, small corner crease at bottom left, shield design slightly rubbed, otherwise Very Fine..... 550.00



1376

- 1376 ★ **30c Blue & Carmine, Without Grill (121a).** Original gum, small h.r., fresh and bright colors  
FINE. A RARE SOUND ORIGINAL-GUM EXAMPLE OF THE 30-CENT 1869 ISSUE WITHOUT GRILL.  
With 1980 and 1996 P.F. certificates..... 11,000.00

- 1377 **90c Carmine & Black (122).** Rich colors, neat cork cancel, choice centering with wide even margins  
EXTREMELY FINE. A CHOICE WIDE-MARGINED EXAMPLE OF THE 90-CENT 1869 PICTORIAL ISSUE.  
With 2002 P.F. certificate..... 2,500.00



1377



1378

1378 ★ **90c Carmine & Black, Without Grill (122a).** Fresh original gum, intense colors and proof-like impressions

VERY FINE. AN EXTREMELY RARE EXAMPLE OF THE 90-CENT 1869 PICTORIAL ISSUE WITHOUT GRILL. ONLY 23 EXAMPLES HAVE BEEN CERTIFIED AS GENUINE BY THE PHILATELIC FOUNDATION.

Of the 23 copies certified as genuine by the Philatelic Foundation, only sixteen have either part or full original gum. Only nine of these are completely sound.

With 2002 P.F. certificate ..... 16,000.00

### 1875 RE-ISSUE OF 1869 PICTORIAL ISSUE



1379



1380



1381



1382



1383

1379 ★ **1c Buff, Re-Issue (123).** Large part original gum, deep rich color, almost perfectly centered, Extremely Fine, with 2002 P.F. certificate 500.00

1380 ★ **1c Buff, Re-Issue (123).** Original gum, lightly hinged, intense shade on crisp paper, Very Fine, with 2000 P.F. certificate..... 500.00

1381 ★ **1c Buff, Re-Issue (123).** Original gum, deep rich color, reperfed at top, otherwise Very Fine, with 1989 P.F. certificate..... 500.00

1382 **1c Buff, Re-Issue (123).** Intense color, bold quartered cork cancel, Extremely Fine, with 2002 P.F. certificate ..... 325.00

1383 **1c Buff, Re-Issue (123).** Precise centering, deep shade, bold target cancel, Very Fine, with 2002 P.F. certificate..... 325.00



- 1384 ★ **2c Brown, Re-Issue (124).** Original gum, lightly hinged, intense color and proof-like impression

EXTREMELY FINE. THE 2-CENT 1869 PICTORIAL RE-ISSUE IS ONE OF THE MOST DIFFICULT VALUES OF THE SET TO OBTAIN IN SUCH SUPERB CONDITION.

With 2003 P.F. certificate..... 700.00

1384



1385



1386



1387



1388



1389



1390



1391

- 1385 (★) **2c Brown, Re-Issue (124).** Unused (regummed), well-centered on brilliant paper, fresh and Very Fine ..... 375.00
- 1386 (★) **6c Blue, Re-Issue (126).** Unused (regummed), crisp paper, Fine ..... 1,050.00
- 1387 ★ **15c Brown & Blue, Re-Issue (129).** Part original gum, deep rich colors and proof-like impressions on bright white paper, choice centering, Extremely Fine, a gorgeous stamp, with 1987 P.F. certificate ..... 2,000.00
- 1388 ★ **15c Brown & Blue, Re-Issue (129).** Original gum, lightly hinged, bright fresh colors, Fine, with 1966 P.F. certificate ..... 2,000.00
- 1389°(★) **24c Green & Violet, Re-Issue (130).** Unused (no gum), deep rich colors and proof-like impressions, well-balanced margins, Extremely Fine, with 2002 P.F. certificate 1,200.00
- 1390 (★) **24c Green & Violet, Re-Issue (130).** Unused (no gum), remarkably well-centered, bright fresh colors and proof-like impressions, long full perfs all around, Very Fine, with 2002 P.F. certificate ..... 1,200.00
- 1391 (★) **24c Green & Violet, Re-Issue (130).** Unused (regummed), rich colors and sharp impressions, European expert's small backstamp does not show thru, Fine ..... 1,200.00

- 1392 ★ **30c Blue & Carmine, Re-Issue (131).** Original gum, lightly hinged, deep rich colors

VERY FINE. A BRILLIANT ORIGINAL-GUM EXAMPLE OF THE 30-CENT 1869 PICTORIAL RE-ISSUE.

With 1995 P.F. certificate ..... 3,000.00



1392



1393

- 1393 ★ **90c Carmine & Black, Re-Issue (132).** Part original gum, bright colors on fresh paper, well-centered

VERY FINE AND CHOICE. AN OUTSTANDING ORIGINAL-GUM EXAMPLE OF THE 90-CENT 1869 PICTORIAL RE-ISSUE.

With 1978 P.F. certificate (stating original gum)..... 5,000.00

- 1394 (★) **90c Carmine & Black, Re-Issue (132).** Unused (no gum), deep rich colors and proof-like impressions, wide margins

EXTREMELY FINE EXAMPLE OF THE 90-CENT 1869 PICTORIAL RE-ISSUE. A BEAUTIFUL STAMP.

With 2003 P.F. certificate ..... 2,750.00



1394



1395

- 1395 ★ **1c Buff, 1880 Re-Issue (133).** Original gum, almost perfectly centered, fresh color, Extremely Fine, with 2002 P.F. certificate..... 325.00

## 1870-93 BANK NOTE ISSUES



1396

- 1396 ★ **1c Ultramarine, Grill (134).** I. Grill, original gum, lightly hinged, clearly-defined “I” Grill easily visible on front of stamp, brilliant color, reperfed at left but with wide margin, Very Fine and choice, with 1971 and 2002 P.F. certificates, Scott Retail without premium for “I” Grill..... 2,100.00



1397

- 1397 ★ **2c Red Brown, Grill (135).** H. Grill, clearly-defined grill, original gum, lightly hinged, brilliant color, perfectly centered with well-balanced margins

EXTREMELY FINE GEM. AN OUTSTANDING ORIGINAL-GUM EXAMPLE OF THE 2-CENT NATIONAL BANK NOTE GRILLED ISSUE. A BEAUTIFUL STAMP.

With 2002 P.F. certificate ..... 1,200.00



1398

- 1398 **2c Red Brown, Grill (135).** H. Grill, well-centered with huge margins, bold geometric fancy cancel, Extremely Fine, an outstanding stamp, with 2002 P.F. certificate....  
..... 70.00



1399

- 1399 **2c Red Brown, Grill (135).** H. Grill, choice centering, well-struck circle of diamonds fancy cancel, Extremely Fine Gem, a superb stamp, with 2002 P.F. certificate ....  
..... 70.00



1400



1401



1402



1403

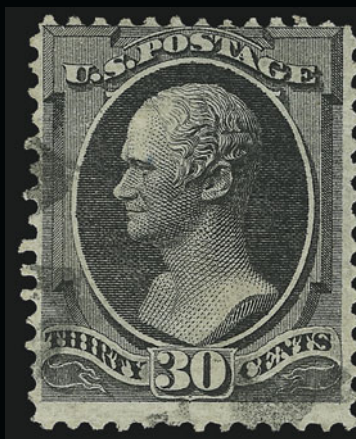

1404



1405

- 1400 ★ **3c Green, Grill (136).** H. Grill, horizontal strip of four, disturbed original gum, rich color on crisp paper, strong grill impressions, Fine-Extremely Fine, Scott Retail as two pairs..... 3,000.00
- 1401 **10c Brown, Grill (139).** H. Grill, choice centering with wide margins, deep shade on crisp paper, clear grill points, Extremely Fine, rare with such large margins, with 2002 P.F. certificate..... 650.00
- 1402 **10c Brown, Grill (139).** H. Grill, few noticeable grill points, rich color, bold circle of V's and part of red transit cancel, bottom right corner perf crease, still Extremely Fine, with 1976 and 2002 P.F. certificates (the former not noting the corner crease)..... 650.00
- 1403 **15c Orange, Grill (141).** H. Grill, vivid color, ms. cancel, possibly a small town registry usage, Very Fine..... 1,200.00
- 1404 **30c Black, Grill (143).** H. Grill, face-free cancel, soft charcoal shade, few discernable grill points, Fine, with 1957 P.F. certificate..... 2,500.00
- 1405 **90c Carmine, Grill (144).** H. Grill, huge margins, bold circle of wedges cancel, unusually fresh color, small repair at top, otherwise Extremely Fine..... 1,700.00



- 1406 ★ **1c Ultramarine (145).** Original gum, rich color, well-balanced margins, Extremely Fine, scarce in such choice condition, with 2002 P.F. certificate..... 500.00
- 1407 ★ **1c Ultramarine (145).** Part original gum, deep shade and proof-like impression, gum soaked perfs (harshly described as stained by P.F.), otherwise Extremely Fine, with 2002 P.F. certificate.... 500.00
- 1408 ★ **2c Red Brown (146).** With part plate no. at top, original gum, lightly hinged, rich color on crisp paper, diagonal crease in selvage only, Extremely Fine, a beautiful stamp, with 1984 P.F. certificate ... 325.00



- 1409 ★ **6c Carmine (148).** Original gum, lightly hinged, deep rich color, perfectly centered with well-balanced margins, bright color

EXTREMELY FINE GEM. A SUPERB ORIGINAL-GUM EXAMPLE OF THE 6-CENT NATIONAL BANK NOTE COMPANY UNGRILLED ISSUE. A DIFFICULT STAMP TO OBTAIN IN SUCH SUPERB CONDITION.

With 2002 P.F. certificate ..... 725.00

1409

- 1410 ★ **6c Carmine (148).** Original gum, deep color and crisp impression, Very Fine and choice, with 2001 P.F. certificate..... 725.00
- 1411 ★ **6c Carmine (148).** Redistributed original gum, deep rich color, small corner crease at top left, appears Extremely Fine, with 2002 P.F. certificate ..... 725.00
- 1412 **6c Carmine (148).** Intense color and impression, well-centered, bold shield cancel, Extremely Fine Gem, with 1999 P.F. certificate..... 25.00
- 1413 ★ **7c Vermilion (149).** Original gum, lightly hinged, intense color, Very Fine, with 2000 P.F. certificate . 900.00



- 1414 (★) **7c Vermilion (149).** Unused (regummed), vivid color, reperfed at right, otherwise Extremely Fine, with 1996 P.F. certificate ..... 400.00
- 1415 (★) **10c Brown (150).** Unused (no gum), fresh paper, Very Fine..... 375.00
- 1416 **12c Dull Violet (151).** Bold **blue “GIN” Barrel** fancy cancel of Chicago, stamp centered to top right, two tiny corner creases, still a Very Fine example of this rare cancel, scarce on this stamp ..... E. 500-750
- 1417 ★ **15c Bright Orange (152).** Original gum, lightly hinged, bright color on fresh paper, Very Fine, a challenging issue with original gum, with 2002 P.F. certificate ..... 2,100.00
- 1418 ★ **15c Bright Orange (152).** Disturbed original gum, deep shade, faint offset of grill points on gum, Fine, an unusual item which may be explained by the following scenario — if multiple sheets were placed in the grilling apparatus but not enough force was generated, then the bottom sheet(s) would not be grilled and the individual sheet just below the last grilled sheet may acquire an offset impression — with 2001 P.F. certificate ..... 2,100.00
- 1419 ★ **24c Purple (153).** Original gum, lightly hinged, rich color and choice centering  
EXTREMELY FINE. A SUPERB ORIGINAL-GUM EXAMPLE OF THE 1870 24-CENT NATIONAL BANK NOTE ISSUE.  
With 1992 P.F. certificate..... 1,600.00
- 1420 ★ **24c Purple (153).** Original gum, brilliant color on bright paper, Very Fine and choice, with 1993 P.F. certificate ..... 1,600.00
- 1421 ★ **24c Purple (153).** Large part original gum, well-centered on fresh paper, Very Fine, a scarce stamp in sound original-gum condition, with 2002 P.F. certificate..... 1,600.00
- 1422 ★ **24c Purple (153).** Original gum, deep rich color and detailed impression, Very Fine and choice, with 1983 P.F. certificate..... 1,600.00
- 1423 (★) **24c Purple (153).** Unused (no gum), bright color, wide margins, Very Fine and choice, with 2002 P.F. certificate ..... 725.00



- 1424 田 **24c Purple (153).** Block of four with wide selvage at bottom, each with tiny ms. "X" cancel and retains small part original gum, rich color, well-centered, faint toning and rejoined perfs, still Extremely Fine, an extremely rare block ..... 3,400.00
- 1425 (★) **30c Black (154).** Unused (regummed), perfectly centered, soft charcoal shade on crisp paper, Extremely Fine, an elusive issue in sound unused condition ..... 2,500.00
- 1426 ★ **30c Black (154).** Disturbed part original gum, soft charcoal shade, Fine, a scarce issue with original gum ..... 5,500.00



1427

- 1427 ★ **90c Carmine (155).** Right sheet margin single, original gum, lightly hinged, beautiful rich color and detailed impression, choice centering

EXTREMELY FINE. THE 1870 90-CENT NATIONAL BANK NOTE ISSUE IS RARE IN CHOICE ORIGINAL-GUM CONDITION.

The 1870 90c National Ungrilled Issue, Scott 155, is somewhat overshadowed by its grilled counterpart, Scott 144. Collectors are also misled by the availability of Scott 166, the 90c 1873 Continental. Although the difference in shades is distinct, collectors have a tendency to confuse the two and under-rate the 1870 National printing. Only a few original-gum examples of Scott 155 have the centering, color and freshness of the stamp offered here.

With copy of 1983 P.F. certificate for block of six, this being the bottom right stamp ..... 4,250.00

- 1428 ★★ **1c Ultramarine (156).** Mint N.H., brilliant color, wide margins, Very Fine and choice, with 2002 P.F. certificate for block of four ..... 250.00
- 1429 ★★ **1c Ultramarine (156).** Mint N.H., rich color, fresh and Fine, with 2002 P.F. certificate, Scott Retail as hinged ..... 250.00



1430



1431



1432



1435

- 1430 **1c Ultramarine (156).** Almost perfectly centered, bright and fresh, perfectly struck blue circle of wedges cancel, Extremely Fine Gem, with 2002 P.F. certificate for vertical pair ..... 4.00
- 1431 ★★ **2c Brown (157). Mint N.H.,** deep rich color and proof-like impression, enormous margins  
EXTREMELY FINE GEM. AN ENORMOUS MINT NEVER-HINGED EXAMPLE OF THE 2-CENT CONTINENTAL  
BANK NOTE ISSUE.  
With 1999 P.F. certificate. Scott Retail as hinged ..... 375.00
- 1432 ★ **2c Brown (157).** Original gum, deep shade on fresh paper, Very Fine and choice, with 1999 P.F. certificate ..... 375.00



1433

- 1433 ★★田 **3c Green (158). Mint N.H.** bottom left plate no. and imprint block of eighteen, rich color, fresh and intact, usual slightly unevenly distributed gum such that it is short at bottom, Very Fine, Scott Retail as plate no. block of twelve, block of four and pair ..... 4,375.00

- 1434 ★ **6c Dull Pink (159).** Original gum, barest trace of what may be hinging, fresh color, wide margins, Extremely Fine, with copy of 1999 P.F. certificate for vertical pair, this being the bottom stamp ..... 425.00
- 1435 ★ **6c Dull Pink (159).** Slightly disturbed original gum, crisp impression, trivial natural inclusion, Very Fine ..... 425.00



1434

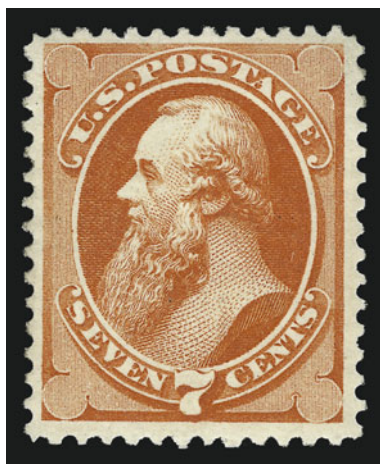

1436

- 1436 ★ **7c Orange Vermilion (160).** Original gum, lightly hinged, deep rich color and sharp impression, choice centering with wide margins

EXTREMELY FINE ORIGINAL-GUM EXAMPLE OF THE 7-CENT CONTINENTAL BANK NOTE ISSUE.

With 1996 P.F. certificate..... 1,250.00

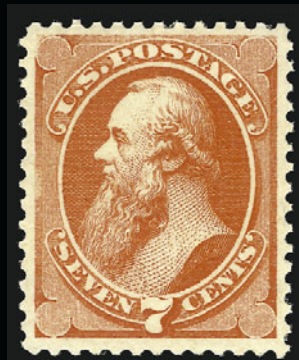

1437



1438



1439



1440



1441

- 1437 ★ **7c Orange Vermilion (160).** Original gum, lightly hinged, almost perfectly centered, brilliant color and detailed impression clearly showing the secret mark, tiny sealed tear at top left only visible under high magnification, otherwise Extremely Fine, with 1984 (for block of four; not noting tear) and 2002 P.F. certificates..... 1,250.00
- 1438 ★ **10c Brown (161).** Original gum, lightly hinged, rich color and proof-like impression, huge margins  
EXTREMELY FINE. A JUMBO ORIGINAL-GUM EXAMPLE OF THE 1873 10-CENT CONTINENTAL BANK NOTE COMPANY ISSUE.  
With 2003 P.F. certificate ..... 700.00
- 1439 (★) **10c Brown (161).** Unused (no gum), deep rich color, unusually wide margins, Extremely Fine, with 2002 P.F. certificate ..... 325.00
- 1440 **12c Blackish Violet (162).** Perfectly centered with well-balanced margins, intense color on bright paper, light strike of circle of wedges and **red transit** cancels, Extremely Fine Gem, with 2002 P.F. certificate ..... 95.00
- 1441 **12c Blackish Violet (162).** Well-centered with wide margins, intense color and impression on bright white paper, long full perforations, bold New York Foreign Mail fancy cancel, Extremely Fine Gem, with 1995 P.F. certificate..... 95.00

- 1442 ★ **15c Yellow Orange (163).** Original gum, intense shade on bright paper, fresh and Very Fine, with 2001 P.F. certificate ..... 2,100.00



1442



1443

- 1443 ★ **90c Rose Carmine (166).** Original gum, bright color on fresh paper  
 VERY FINE AND CHOICE. A BEAUTIFUL STAMP IN EXCEPTIONAL CONDITION.  
 With 2001 P.F. certificate ..... 2,750.00

- 1444 **90c Rose Carmine (166).** Jumbo margins, deep rich color, neat oval cancel, Extremely Fine Gem, scarce with such huge margins, with 2003 P.F. certificate ..... 250.00



1444



1445

- 1445 ★ **5c Blue (179).** Original gum, lightly hinged, perfectly centered with wide and even margins all around, incredibly rich color on bright white paper, sharp and detailed impression  
 EXTREMELY FINE GEM. A SUPERB EXAMPLE OF THE CONTINENTAL 1875 5-CENT TAYLOR. AN EXTREMELY DIFFICULT STAMP TO FIND IN SUCH EXCEPTIONALLY CHOICE ORIGINAL-GUM CONDITION.  
 The addition of a 5c value was made necessary by the creation of the General Post Union in 1874, which specified a rate of 5c between member countries, effective July 1, 1875. Of the two regular-issue 5c Taylor stamps — Scott 179 (Continental) and Scott 185 (American) — the former is much more difficult to obtain in this superb original-gum condition because comparatively few multiples have ever been available to feed the demand for singles.  
 With 2003 P.F. certificate ..... 575.00



- 1446 ★★ **1c Dark Ultramarine (182).** Mint N.H., bright shade, wide margins, fresh and Very Fine, with 1997 P.F. certificate, Scott Retail as hinged ..... 300.00
- 1447 ★ **2c Vermilion (183).** Original gum, lightly hinged, perfectly centered with wide margins, Extremely Fine, with 2002 P.F. certificate ..... 130.00
- 1448 ★ **3c Green (184).** Original gum, lightly hinged, rich color, huge margins, small corner crease at bottom right, otherwise Extremely Fine, with 2002 P.F. certificate ..... 100.00
- 1449 ★ **6c Pink (186).** Original gum, rich color on bright white paper, Very Fine ..... 1,000.00
- 1450 ★ **6c Pink (186).** Original gum, lightly hinged, fresh paper, Very Fine, with 2002 P.F. certificate ..... 1,000.00



- 1451 ★ **10c Brown, Without Secret Mark (187).** Original gum, barely hinged, bright shade  
 VERY FINE AND CHOICE EXAMPLE OF THE 10-CENT AMERICAN BANK NOTE ISSUE WITHOUT SECRET MARK.  
 Scott 187, without secret mark, is far rarer in such well-centered, sound condition than its secret mark counterpart, Scott 188.  
 With 2002 P.F. certificate ..... 2,750.00

- 1452 ★ **10c Brown, Without Secret Mark (187).** Redistributed part original gum, well-centered with wide margins, Extremely Fine, an exceedingly scarce stamp in this condition, with 2000 P.F. certificate ..... 2,750.00

- 1453 ★ **10c Brown, With Secret Mark (188).** Original gum, lightly hinged, beautifully centered, rich color

EXTREMELY FINE. AN OUTSTANDING ORIGINAL-GUM EXAMPLE OF THE 10-CENT AMERICAN BANK NOTE PRINTING WITH SECRET MARK.

The 10c stamps from the American Bank Note printing (Scott Nos. 187 and 188) are notably scarce with such choice centering.

With 2002 P.F. certificate ..... 1,900.00



1453



- 1454 (★) **10c Brown, With Secret Mark (188).** Unused (regummed), deep rich color, well-centered on fresh paper, Extremely Fine, an attractive stamp, with 2002 P.S.E. certificate ..... 875.00
- 1455 ★ **15c Red Orange (189).** Original gum, barest trace of hinging, vibrant color, almost perfectly centered, Extremely Fine, with 2002 P.F. certificate ..... 350.00
- 1456 ★ **30c Full Black (190).** Original gum, trace of hinge, deep shade and detailed impression, Very Fine, with 1984 P.F. certificate ..... 1,100.00
- 1457 ★ **30c Full Black (190).** Original gum, lightly hinged, deep shade and proof-like impression on brilliant paper, Very Fine, an outstanding stamp ..... 1,100.00
- 1458 **30c Full Black (190).** Choice centering with nicely balanced margins, two light registry double oval cancels, Extremely Fine, with 2002 P.F. certificate ..... 55.00
- 1459 (★) **90c Carmine (191).** Unused (regummed), rich color, reperfed, otherwise Very Fine ..... 1,050.00
- 1460 ★ **2c-10c 1881-83 Issues (205, 207, 209-211).** Original gum, Nos. 205 and 211 lightly hinged, Nos. 209 and 210 h.r., No. 207 slightly disturbed gum and small corner crease, rich colors, Very Fine group....  
.....*Not illustrated* 895.00
- 1461 ★★ **5c Yellow Brown (205).** Mint N.H., rich color on bright white paper, Very Fine and choice, with 2002 P.S.E. certificate, Scott Retail as hinged ..... 300.00
- 1462 ★★ **1c Gray Blue (206).** Mint N.H., post-office fresh, Very Fine and choice ..... 175.00



1463

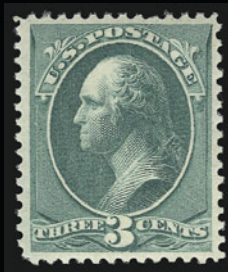

1464

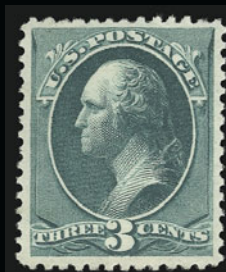

1465



1466



1467



1468



1469



1470



1471



1472



1473EX



1474



1475



1476

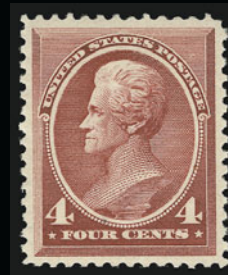

1477



1478



1479



1480



1481

1463	★★田	<b>1c Gray Blue (206). Mint N.H.</b> block of four, rich color, top left stamp small purple ink mark, otherwise Fine, Scott Retail as hinged .....	375.00
1464	★★	<b>3c Blue Green (207).</b> Mint N.H., bright fresh color and sharp impression, Extremely Fine, with 2002 P.S.E. certificate.....	175.00
1465	★★	<b>3c Blue Green (207).</b> Mint N.H., deep shade on brilliant paper, Extremely Fine, a beautiful stamp, with 2002 P.S.E. certificate.....	175.00
1466	★★	<b>3c Blue Green, Six-Hole Punch (207 var).</b> Horizontal pair with top right corner margin, stamps Mint N.H., bright color, two holes at bottom of each stamp partly punched, Very Fine and choice, Scott lists only an eight-hole punch, with 1994 P.F. certificate.....	E. 500-750
1467	★	<b>6c Deep Brown Red (208a).</b> Original gum, paper h.r., deep rich color on bright paper, Very Fine .....	525.00
1468	★	<b>6c Deep Brown Red (208a).</b> Original gum, lightly hinged, fresh color, Very Fine, with 2002 P.F. certificate .....	525.00
1469	★★田	<b>6c Deep Brown Red (208a).</b> Block of four, lightly hinged, deep rich color, fresh and Fine-Very Fine, with 2002 P.F. certificate.....	2,500.00
1470	★★	<b>2c Red Brown (210). Mint N.H.,</b> brilliant color, wide margins, Extremely Fine, with 2002 P.F. certificate for vertical pair, Scott Retail as hinged .....	50.00
1471	★	<b>2c Pale Red Brown, Special Printing (211B).</b> Slightly disturbed original gum, rich color on fresh paper, Very Fine, with photocopy of 1990 P.F. certificate for block of four, this being the bottom right stamp .....	450.00
1472	★	<b>2c Pale Red Brown, Special Printing (211B).</b> Original gum, h.r., bright color, choice centering, small thin, appears Extremely Fine .....	450.00
1473	★	<b>1c-90c 1887-88 Bank Notes (212-218).</b> 1c-30c original gum, lightly hinged, 90c unused (regummed), rich colors, 1c faint vertical crease (cat \$110), Very Fine.....	(Photo Ex) 1,665.00
1474	★★	<b>1c Ultramarine (212). Mint N.H.,</b> beautifully centered with wide margins, fresh color, Extremely Fine Gem, with 2000 P.F. certificate, Scott Retail as hinged.....	110.00
1475	★★	<b>1c Ultramarine (212). Mint N.H.,</b> deep shade on bright paper, fresh and Very Fine, Scott Retail as hinged.....	110.00
1476	★★	<b>2c Green (213).</b> Mint N.H., bright color, beautifully centered, Extremely Fine, with 2002 P.F. certificate .....	100.00
1477	★★	<b>4c Carmine (215).</b> Mint N.H., deep shade on bright paper, perfectly centered with wide even margins, Extremely Fine, with 2001 P.S.E. certificate .....	550.00
1478	★	<b>4c Carmine (215).</b> Original gum, lightly hinged, bright and fresh, Extremely Fine, with 1988 P.F. certificate .....	225.00
1479	★★	<b>4c Carmine (215).</b> Mint N.H., rich color and sharp impression, Very Fine and choice, with 2001 P.F. certificate .....	550.00
1480	★★	<b>5c Indigo (216).</b> Mint N.H., deep dark color on fresh paper, usual offset on gum and natural gum wrinkle, Very Fine and choice, with 2002 P.S.E. certificate.....	625.00
1481	°★	<b>5c Indigo (216).</b> Original gum, lightly hinged, perfectly centered with even margins, detailed impression, Extremely Fine Gem, with 1990 P.F. certificate.....	250.00



1482



1483



1484

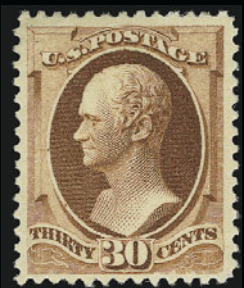

1485



1486



1491EX



1492



1493



1494



1495



1497



1498



1499

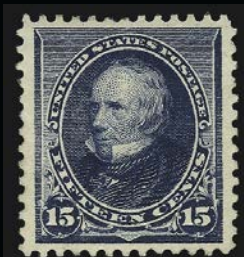

1500



1502



1501

- 1482 ★ **5c Indigo (216).** Original gum, lightly hinged, intense color on bright paper, fresh and Very Fine, with 2002 P.F. certificate ..... 250.00
- 1483 ★ **5c Indigo (216).** Slightly disturbed original gum, well-centered, Very Fine, with 2001 P.F. certificate ..  
..... 250.00
- 1484 ★ **30c Orange Brown (217).** Original gum, described by the P.F. as previously hinged but we see no evidence of a hinge, fresh color, perfectly centered with wide even margins, Extremely Fine, a gorgeous stamp, with 2001 P.F. certificate ..... 450.00
- 1485 ★ **30c Orange Brown (217).** Original gum, lightly hinged, bright and fresh, Very Fine and choice, with 2002 P.F. certificate ..... 450.00
- 1486 ★★ **30c Orange Brown (217).** Mint N.H., rich color, tiny sealed tear at top left invible on face, appears Very Fine, with 2002 P.F. certificate..... 1,200.00

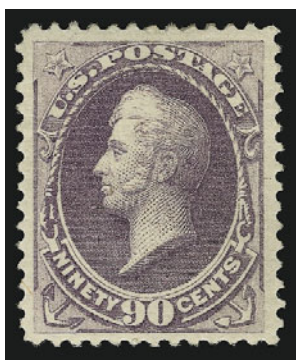

1487



1488



1489

- 1487° ★ **90c Purple (218).** Original gum, lightly hinged, sharp impression on bright paper, Very Fine and choice, with 2002 P.F. certificate..... 1,300.00
- 1488 **90c Purple (218).** Huge margins, rich color, duplex cancel, Extremely Fine, with 2002 P.F. certificate.  
..... 250.00
- 1489 **90c Purple (218).** Exceptionally wide margins, light New York registry double oval cancel, reperfed at bottom, otherwise Very Fine, with 1987 P.F. certificate ..... 250.00
- 1490 ★田 **1890-94 Issues.** Block of nine of No. 219, blocks of four of Nos. 220, 222 and 248, original gum, Fine-Very Fine group .....*Not illustrated* 937.00
- 1491 ★ **1c-90c 1890 Issue (219-229).** No. 220 Mint N.H., rest original gum, 1c and 6c h.r., 15c paper h.r., others lightly hinged, bright colors, 4c natural gum skip, 1c pulled perf at top, Fine-Very Fine .....  
.....(Photo Ex) 2,135.00
- 1492 ★★ **2c Lake (219D).** Mint N.H., rich color, well-balanced margins, Extremely Fine, with 2001 P.F. certificate..... 525.00
- 1493 ★★ **2c Lake (219D).** Mint N.H., bright color on brilliant paper, Fine, with 2002 P.F. certificate ... 525.00
- 1494 ★ **2c Lake (219D).** Original gum, lightly hinged, beautifully centered, Extremely Fine, with 2002 P.S.E. certificate ..... 250.00
- 1495 ★★ **2c Carmine (220).** Mint N.H. with part imprint at bottom, rich color, wide margins, tiny thin spot in selvage, the stamp is Extremely Fine, with copy of 2000 P.F. certificate for horizontal pair, this being the right stamp ..... 47.00
- 1496 ★田 **2c Carmine, Cap on Left "2" (220a). Bottom left No. 235 pane of 100,** 69 stamps Mint N.H., other 31 stamps incl. two in plate block hinged or h.r., most hinges reinforce extensive perf separations, other small faults, otherwise Fine, a very rare pane, Scott Retail as singles.....*Not illustrated* 21,815.00
- 1497 ★★ **8c Lilac (225).** Mint N.H., rich color on bright paper, post-office fresh and Extremely Fine, with 2002 P.F. certificate ..... 130.00
- 1498 ★★ **10c Green (226).** Mint N.H., rich color, huge margins, Extremely Fine Gem, scarce with such enormous margins, with 2002 P.F. certificate ..... 400.00
- 1499 ★★ **15c Indigo (227).** Mint N.H., deep dark color on bright paper, Very Fine and choice, with 2001 P.F. certificate ..... 525.00
- 1500 ★ **15c Indigo (227).** Original gum, lightly hinged, intense color, huge margins, Extremely Fine, with 2002 P.F. certificate ..... 250.00
- 1501 ★ **30c Black (228).** Bottom plate no. and imprint strip of five, left stamp separated and reattached, others lightly hinged, few sensibly reinforced perf separations resulting in trace of gum soaks in a few perforations, otherwise Very Fine ..... 2,400.00
- 1502 ★ **90c Orange (229).** Original gum, P.F. states lightly hinged but we disagree, vivid color, outstanding centering, Very Fine and choice, with 1997 P.F. certificate..... 600.00



1503EX



1504EX



1505



1506



1510



1507



1508



1509



1511



1512



1513



1514



1516



1515



1517

## COLUMBIAN ISSUE

- 1503 ★ **1c-\$5.00 Columbian (230-245).** Complete set, 15c unused (no gum), \$1.00, \$3.00-\$5.00 unused (regummed), 3c disturbed original gum, others original gum, lightly hinged or small h.r., 10c with adherences on gum, rich colors, 3c and 8c natural s.e. at top, 2c with tiny tear at top, \$1.00 small thin, otherwise Fine-Very Fine set.....  
.....(Photo Ex) 8,201.00
- 1504 ★ **2c, 4c-6c, 10c, 30c, 50c Columbian (231, 233-235, 237, 239, 240).** 30c unused (regummed), others original gum, 2c slightly disturbed, rest lightly hinged, 4c toned, 5c light horizontal crease, deep colors, 50c Very Fine, others Extremely Fine.....  
.....(Photo Ex) 1,328.00
- 1505 ★★ **1c Columbian (230).** Mint N.H., bright and fresh, wide balanced margins, Extremely Fine..... 45.00
- 1506 ★★ **1c Columbian (230).** Mint N.H. bottom plate no. 67, imprint and "P" strip of four with full selvage, deep shade, fresh and intact, Extremely Fine, a beautiful plate no. strip, Scott Retail as singles ..... 180.00
- 1507 ★★ **3c Columbian (232).** Mint N.H., bright color, post-office fresh, Extremely Fine . 120.00
- 1508 ★★ **3c Columbian (232).** Mint N.H., rich color and detailed impression, Extremely Fine, with 2000 P.F. certificate ..... 120.00
- 1509 ★★ **3c Columbian (232).** Mint N.H., sharp proof-like impression, Very Fine and choice, with 2001 P.S.E. certificate for block of six ..... 120.00
- 1510 ★田 **3c Columbian (232).** Block of four, bottom right stamp Mint N.H. with possible trace of disturbance, bottom left stamp slightly disturbed original gum, top pair original gum, h.r., dark color, left pair Fine, right pair Extremely Fine ..... 300.00
- 1511 ★★ **4c Columbian (233).** Mint N.H., bright and fresh, Very Fine and choice, with 2002 P.F. certificate..... 175.00
- 1512 ★★ **5c Columbian (234).** Mint N.H., deep rich color, choice centering, Extremely Fine, with 2002 P.F. certificate for vertical pair, this being the bottom stamp..... 190.00
- 1513 ★ **5c Columbian (234).** With plate no. 8 at bottom, original gum, barest trace of hinge, perfectly centered with Jumbo margins, Extremely Fine, with 2002 P.S.E. certificate.....  
..... 95.00
- 1514 ★★ **5c Columbian (234).** Mint N.H., deep rich color, well-balanced margins, Very Fine and choice, with copy of 2002 P.F. certificate for pair ..... 190.00
- 1515 ★★田 **5c Columbian (234).** Mint N.H. block of four with part imprint at right, rich color and detailed impression, Very Fine-Extremely Fine with the right pair Extremely Fine Gems, Scott Retail as singles ..... 760.00
- 1516 ★★ **8c Columbian (236).** Mint N.H., deep rich color on bright paper, Extremely Fine Gem ..  
..... 150.00
- 1517 ★★ **8c Columbian (236).** Mint N.H., bright shade, few natural gum wrinkles, Very Fine and choice, with copy of 2002 P.S.E. certificate for block of four ..... 150.00



1518



1519



1520



1521



1522



1523

- 1518 ★★ **8c Columbian (236).** Mint N.H. top plate no. and imprint strip of three, dark color and detailed impression, Very Fine, Scott Retail as Mint N.H. singles ..... 450.00
- 1519 ★★ **8c Columbian (236).** Mint N.H. block of four, rich color and detailed impression, Extremely Fine, with 2002 P.F. certificate, Scott Retail as Mint N.H. singles ..... 600.00
- 1520 ★★ **10c Columbian (237).** Mint N.H., crisp impression, almost perfectly centered, Extremely Fine, with 2002 P.F. certificate for block of four ..... 280.00
- 1521 ★★ **10c Columbian (237).** Mint N.H., sharp proof-like impression, choice centering, Extremely Fine, with 2001 P.F. certificate ..... 280.00
- 1522 ★★ **10c Columbian (237).** Mint N.H., fresh and Very Fine, with copy of 2002 P.F. certificate for block of four ..... 280.00
- 1523 ★★ **15c Columbian (238).** Mint N.H., perfectly centered, post-office fresh and Extremely Fine Gem ..... 480.00



- 1524 ★ **30c Columbian (239).** Original gum, trace of hinge, vibrant shade on bright white paper, perfectly centered with wide margins, Extremely Fine, with 1980 and 2002 P.F. certificates ..... 300.00
- 1525 ★ **30c Columbian (239).** Slightly disturbed original gum from hinge removal, enormous margins, Extremely Fine, with 2002 P.S.E. certificate ..... 300.00
- 1526 ★ **30c Columbian (239).** Original gum, described by the P.F. as previously hinged but the gum is pristine, dark color on bright paper, Very Fine and choice, with 2002 P.F. certificate ..... 300.00
- 1527 ★ **30c Columbian (239).** Original gum, lightly hinged, fresh color, small natural inclusion at bottom not noted on certificate, Very Fine and choice, with photocopy of 2001 P.F. certificate for block of four, this being the top left stamp ..... 300.00
- 1528 ★ **50c Columbian (240).** Original gum, lightly hinged, deep shade and sharp impression, perfectly centered, Extremely Fine, with 2002 P.F. certificate ..... 600.00
- 1529 ★ **50c Columbian (240).** Original gum, lightly hinged, deep dark color on brilliant paper, fresh and Very Fine, with 2002 P.F. certificate ..... 600.00
- 1530 ★★ **\$1.00 Columbian (241).** Mint N.H., brilliant color, post-office fresh and Fine, an elusive stamp in Mint N.H. condition, with 1996 P.F. certificate ..... 3,250.00
- 1531° ★ **\$1.00 Columbian (241).** Original gum, lightly hinged, intense color on bright white paper, Extremely Fine, a beautiful stamp, with 2002 P.F. certificate ..... 1,300.00
- 1532 ★ **\$1.00 Columbian (241).** Original gum, described as previously hinged by the P.F., but we see no evidence of a hinge, precise centering, Extremely Fine, with 1999 P.F. certificate ..... 1,300.00



- 1533 ★ **\$1.00 Columbian (241).** Original gum, lightly hinged, vivid color, fresh and Fine, with photocopy of 2000 P.F. certificate for vertical pair, this being the top stamp ..... 1,300.00
- 1534 ★ **\$1.00 Columbian (241).** Original gum, lightly hinged, deep shade, Fine, with 1995 P.F. certificate ..... 1,300.00
- 1535 (★) **\$1.00 Columbian (241).** Unused (regummed) over tiny corner thin, rich color, appears Very Fine ..... 675.00
- 1536 **\$1.00 Columbian (241).** Bright fresh color, perfectly centered, duplex cancel, Extremely Fine, a beautiful stamp, with 1995 P.F. certificate ..... 650.00
- 1537 **\$1.00 Columbian (241).** Well-struck World's Fair cancel, beautiful centering with wide margins, tiny closed tear at right, otherwise Extremely Fine, with 2001 P.F. certificate ..... 650.00
- 1538 ★ **\$2.00 Columbian (242).** Original gum, lightly hinged, sharp impression, Very Fine and choice, with 2002 P.F. certificate ..... 1,400.00
- 1539 ★ **\$2.00 Columbian (242).** Original gum, barely hinged, rich color, fresh and Fine, with 2002 P.S.E. certificate ..... 1,400.00
- 1540 ★ **\$2.00 Columbian (242).** Original gum, small h.r., rich color, small thin, appears Very Fine, with 2002 P.S.E. certificate ..... 1,400.00
- 1541 (★) **\$2.00 Columbian (242).** Unused (regummed), precise centering, small thin at left, appears Extremely Fine ..... 675.00
- 1542 (★) **\$2.00 Columbian (242).** Unused (no gum), deep rich color, Fine ..... 675.00



- 1543 ★ **\$3.00 Columbian (243).** Original gum, barest trace of hinge, deep shade on bright white paper, perfectly centered with wide even margins

EXTREMELY FINE GEM. A BEAUTIFUL ORIGINAL-GUM EXAMPLE OF THE \$3.00 COLUMBIAN.

With 2002 P.F. certificate ..... 2,100.00

1543



1544



1545



1546



1547

- 1544 (★) **\$3.00 Columbian (243).** Unused (regummed), perfectly centered, bottom right corner perf crease, Extremely Fine ..... 2,100.00
- 1545 (★) **\$3.00 Columbian (243).** Unused (no gum), bright and fresh, Fine ..... 1,150.00
- 1546 ★ **\$3.00 Columbian (243).** Slightly sweated original gum, deep shade, Fine ..... 2,100.00
- 1547 **\$3.00 Columbian (243).** Neat strike of town datestamp, brilliant color, fresh and Very Fine, with 2002 P.F. certificate ..... 1,100.00

- 1548 ★ **\$4.00 Rose Carmine, Columbian (244a).** Original gum, lightly hinged, vivid color, perfectly centered

EXTREMELY FINE. A GORGEOUS ORIGINAL-GUM EXAMPLE OF THE \$4.00 COLUMBIAN IN THE ROSE CARMINE SHADE.

With 2002 P.F. certificate..... 2,900.00

1548





1549°★ **\$4.00 Columbian (244)**. Slightly disturbed original gum, deep shade, well-centered with wide margins

EXTREMELY FINE ORIGINAL-GUM \$4.00  
COLUMBIAN WITH HUGE MARGINS.

With 2002 P.S.E. certificate ..... 2,900.00

1549



- 1550 ★ **\$4.00 Rose Carmine, Columbian (244a)**. Original gum, lightly hinged, bright color, fresh and Very Fine, with 2002 P.F. certificate ..... 2,900.00
- 1551 ★ **\$4.00 Rose Carmine, Columbian (244a)**. Slightly disturbed original gum, fresh color on bright paper, Very Fine..... 2,900.00
- 1552 (★) **\$4.00 Columbian (244)**. Unused (no gum), fresh color, small thin in bottom right corner, appears Fine ..... 1,500.00
- 1553 (★) **\$4.00 Columbian (244)**. Unused (regummed), sharp impression, short perf at bottom right, Fine ..... 1,500.00
- 1554 **\$4.00 Columbian (244)**. Well-centered, light cancel, Extremely Fine, with 2002 P.S.E. certificate..... 1,350.00
- 1555 **\$4.00 Rose Carmine, Columbian (244a)**. Choice centering, two New York registry double oval cancels, Very Fine and choice, with 2002 P.F. certificate ..... 1,350.00
- 1556 **\$4.00 Columbian (244)**. Bold New York registry double oval cancel, rich color, Fine, with 2002 P.F. certificate ..... 1,350.00
- 1557 ★ **\$5.00 Columbian (245)**. Original gum, crisp impression, few gum soaked perfs at top, Very Fine..... 3,250.00

## 1894-98 BUREAU ISSUES



- 1558 ★ **1c-\$1.00 1894-98 Issues (246/284).** 33 stamps comprising 32 unused and one used, original gum incl. Nos. 246-260, 268-273, 282-284, No. 261 unused (no gum), used No. 261 with natural s.e., bright colors, mixed condition, generally Fine-Very Fine.....*Not illustrated* 4,052.00
- 1559 ★ **1c-\$2.00 1894 Issue (246-261).** Original gum, mostly lightly hinged, few h.r., bright colors, Fine-Very Fine.....*Not illustrated* 3,537.00
- 1560 ★★ **1c Ultramarine (246).** Mint N.H. with part imprint at top, brilliant color, huge margins, Extremely Fine, with copy of 2002 P.F. certificate for strip of five..... 67.00
- 1561 ★★田 **2c Pink, Ty. I (248).** Mint N.H. right plate no. and imprint block of six, bright color, few small natural gum skips and gum wrinkles, Very Fine..... 450.00
- 1562 ★★ **2c Carmine Lake, Ty. I (249).** Mint N.H., intense color, fresh and Fine, with copy of 2000 P.F. certificate for block of four ..... 325.00
- 1563 ★★ **2c Carmine, Ty. I (250).** Mint N.H., rich color, Extremely Fine..... 62.00
- 1564 ★★ **2c Carmine, Ty. II (251).** Mint N.H., bright color, Very Fine and choice, with 2002 P.F. certificate for block of four ..... 625.00
- 1565 ★ **2c Carmine, Ty. II (251).** Original gum, barely hinged, radiant color, Very Fine, with copy of 2002 P.F. certificate for block of four..... 300.00
- 1566 ★★ **2c Carmine, Ty. II (251).** Mint N.H., brilliant color, Fine, with copy of 2002 P.F. certificate for block of four..... 625.00
- 1567 ★★ **2c Carmine, Ty. III (252).** Mint N.H. with part imprint at left, perfectly centered with even margins, post-office fresh and Extremely Fine, a superb stamp, with 2002 P.F. certificate..... 250.00
- 1568 ★★ **2c Carmine, Ty. III (252).** Mint N.H. top plate no. single, bright and fresh, Very Fine and choice ..... 250.00



- 1569 ★★ **3c Purple (253)**. Mint N.H. with part imprint at top, wide and well-balanced margins, Extremely Fine, with copy of 2002 P.F. certificate for block of four ..... 230.00
- 1570 ★★ **3c Purple (253)**. Mint N.H., rich color on bright white paper, Extremely Fine, with photocopy of 2000 P.F. certificate for block of four, this being the top right stamp ..... (Photo) 230.00
- 1571 ★★ **3c Purple (253)**. Mint N.H., deep shade, Very Fine, with 2002 P.F. certificate for block of four ..... 230.00
- 1572 ★ **3c Purple (253)**. Plate no. at top, original gum, lightly hinged, rich color, Very Fine, with copy of 2002 P.F. certificate for block of four..... 110.00
- 1573 ★田 **3c Purple (253)**. Top plate no. and imprint block of six with full selvage, disturbed original gum, bottom right stamp with diagonal crease, appears Extremely Fine ... 1,350.00
- 1574 **\$1.00 Black (261)**. Sharp impression on bright white paper, bold registry double oval cancels, Extremely Fine, with 2002 P.F. certificate ..... 350.00
- 1575 **\$1.00 Black (261)**. Dark shade, choice centering, well-struck circular datestamps, Extremely Fine, with 2002 P.F. certificate ..... 350.00
- 1576 **\$1.00 Black (261)**. Intense impression, neat cancel, Very Fine, with 2002 P.F. certificate . ..... 350.00
- 1577 ★ **\$1.00 Black, Ty. II (261A)**. Original gum, lightly hinged, dark shade on bright paper, Very Fine, with 1995 (photocopy as top left stamp in block of four) and 1996 P.F. certificates ..... 2,300.00



- 1578 (★) **\$1.00 Black, Ty. II (261A).** Unused (no gum), rich color, small crease and small thin, appears Fine.... 750.00
- 1579 ★ **\$2.00 Bright Blue (262).** Original gum, lightly hinged, bright and fresh, Very Fine, an elusive stamp in sound original gum condition..... 3,100.00
- 1580 ★ **\$2.00 Bright Blue (262).** Original gum, barest trace of hinge, intense color on brilliant paper, Fine, with 2001 P.F. certificate ..... 3,100.00

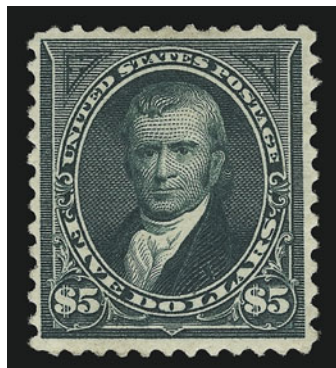

- 1581° ★ **\$5.00 Dark Green (263).** Original gum, dark color on fresh paper with long full perfs  
 VERY FINE ORIGINAL-GUM EXAMPLE OF THE \$5.00 1894 UNWATERMARKED BUREAU ISSUE.  
 With 2002 P.S.E. certificate ..... 5,000.00

1581

- 1582 ★ **\$5.00 Dark Green (263).** Slightly disturbed original gum, rich color, light horizontal creases and small repair, otherwise Very Fine..... 5,000.00
- 1583 (★) **\$5.00 Dark Green (263).** Unused (regummed), deep shade, precise centering, Extremely Fine..... 2,600.00
- 1584 ★ **1c-50c 1895 Issue (264-275).** Original gum, Nos. 265-268 h.r., others lightly hinged, Fine-Very Fine.. *Not illustrated* 973.00
- 1585 ★★ **2c Carmine, Ty. I (265).** Mint N.H. left plate no. 170 and imprint strip of three, intense color, beautifully centered, Very Fine and choice, Scott Retail as singles..... 187.00
- 1586 ★★ **4c Dark Brown (269).** Mint N.H. with part imprint in full top selvage, rich color, perfectly centered with even margins, Extremely Fine, with 2002 P.F. certificate ..... 82.00



- 1587 ★★ **4c Dark Brown (269).** Mint N.H. with part imprint at top, dark color, remarkably well-centered, Extremely Fine Gem, a superb stamp, with 2002 P.F. certificate..... 82.00
- 1588 ★★ **5c Chocolate (270).** Mint N.H. with part imprint at top, warm shade, wide margins, Extremely Fine Gem, with copy of 1986 P.F. certificate for strip of three..... 77.00
- 1589 ★ **6c Dull Brown (271).** Original gum, lightly hinged, pretty pastel shade, extra wide margins, Extremely Fine, with 1982 and 2002 P.F. certificates..... 95.00
- 1590 ★★ **8c Violet Brown (272).** Mint N.H., deep rich color on bright fresh paper, Very Fine and choice, with 2002 P.F. certificate..... 135.00
- 1591 **8c Violet Brown, USIR Watermark (272a).** Clear "R" of watermark, outstanding centering with wide balanced margins, dark color on bright white paper, Extremely Fine, an exceptional stamp, with 2002 P.F. certificate..... 750.00
- 1592 ★★ **10c Dark Green (273).** Mint N.H., brilliant color, long full perfs, post-office fresh and Extremely Fine Gem, a superb stamp, with 2002 P.F. certificate..... 200.00
- 1593 ★★ **15c Dark Blue (274).** Mint N.H., deep rich color, well-balanced margins, Extremely Fine, with copy of 2002 P.F. certificate..... 475.00
- 1594 ★ **15c Dark Blue (274).** Original gum, lightly hinged, intense color on bright paper, huge margins, Extremely Fine, with 1999 P.F. certificate ..... 225.00
- 1595 ★ **50c Orange, Imperforate (275b).** Horizontal pair, original gum, lightly hinged, radiant color, detailed impression, wide margins, Extremely Fine, with 1991 P.F. certificate..... 1,250.00
- 1596 ★ **\$1.00 Black, Ty. I (276).** Original gum, lightly hinged, perfectly centered, dark color and proof-like impression, Extremely Fine, with 2002 P.F. certificate ..... 650.00
- 1597 ★ **\$1.00 Black, Ty. I (276).** Original gum, small h.r., intense shade and proof-like impression, perfectly centered, Extremely Fine, a beautiful stamp, with 2001 P.F. certificate..... 650.00
- 1598 ★ **\$1.00 Black, Ty. I (276).** Original gum, h.r., sharp impression on bright paper, small faint diagonal crease invisible on face, appears Very Fine..... 650.00
- 1599 **\$1.00 Black, Ty. I (276).** Perfectly centered with wide even margins, light cancel, dark color on brilliant paper, Extremely Fine Gem, a superb stamp in every respect, with 2002 P.F. certificate.. 80.00

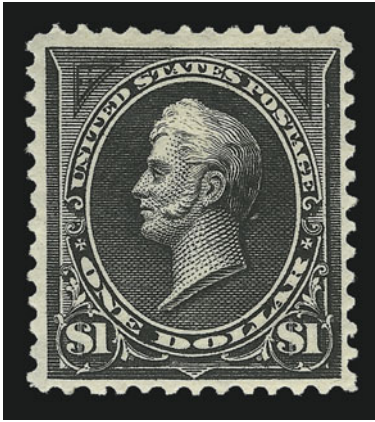

1600

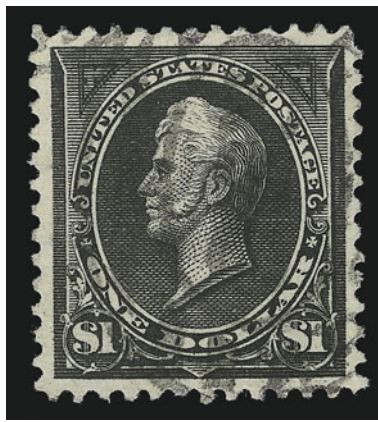

1601



1602

- 1600 ★ **\$1.00 Black, Ty. II (276A).** Original gum, h.r., detailed proof-like impression, tiny thin at top from attempted hinge removal, appears Very Fine ..... 1,300.00
- 1601 **\$1.00 Black, Ty. II (276A).** Light strike of oval cancel, Extremely Fine, with 2002 P.F. certificate..... 175.00
- 1602 **\$1.00 Black, Ty. II (276A).** Remarkably well-centered, sharp impression on brilliant paper, light cancel, Extremely Fine, an outstanding stamp, with 2002 P.F. certificate ..... 175.00

- 1603 ★ **\$2.00 Bright Blue (277).** Plate no. 84 at top, original gum, barest trace of hinge, deep color on brilliant paper, beautifully centered  
EXTREMELY FINE GEM. A GORGEOUS ORIGINAL-GUM EXAMPLE OF THE \$2.00 1875 ISSUE WITH PLATE NUMBER.  
With 1999 P.F. certificate..... 1,100.00

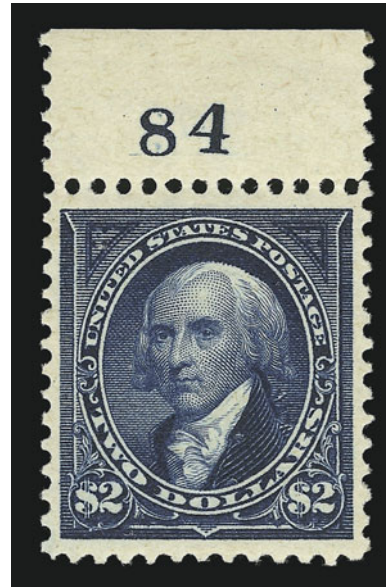

1603

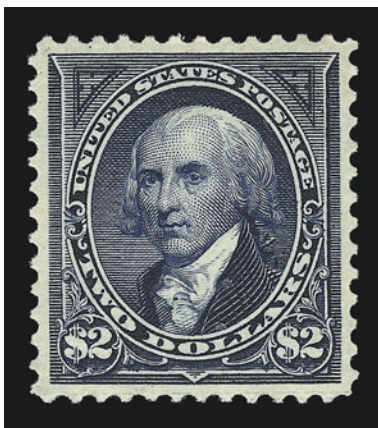

1604

- 1604 ★ **\$2.00 Dark Blue (277a).** Original gum, lightly hinged, precise centering, detailed impression on fresh paper, Extremely Fine Gem, a superb stamp, with 2002 P.F. certificate ..... 1,100.00



1605



1606



1608



1609



1610



1612



1613



1614



1615

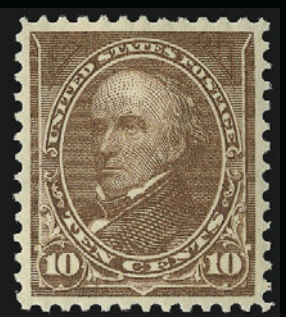

1616



1617



1618



1619

- 1605 (★) **\$2.00 Bright Blue (277)**. Unused (regummed), brilliant shade on bright paper, small light crease only shows in fluid, appears Very Fine..... 400.00
- 1606 ★ **\$2.00 Bright Blue (277)**. Original gum, small h.r., perfectly centered with balanced margins, two small thins, tiny inclusion, otherwise Extremely Fine..... 1,100.00

- 1607 ★ **\$5.00 Dark Green (278)**. Plate no. at top, original gum, lightly hinged, deep rich color and proof-like impression

EXTREMELY FINE ORIGINAL-GUM PLATE NUMBER SINGLE OF THE \$5.00 WATERMARKED BUREAU ISSUE.

With 2002 P.F. certificate..... 2,400.00

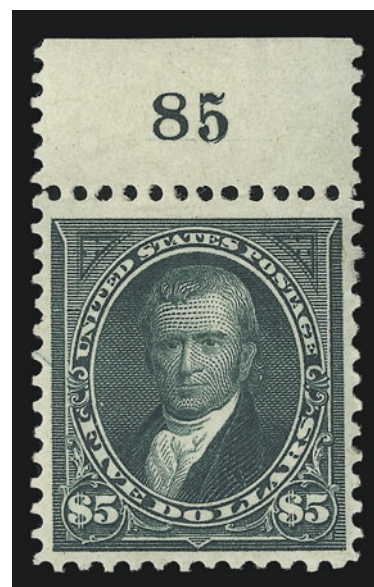

1607

- 1608 ★ **\$5.00 Dark Green (278)**. Sweated original gum, crisp impression, Very Fine... 2,400.00
- 1609 (★) **\$5.00 Dark Green (278)**. Unused (regummed), bright and fresh, reperfed at left, otherwise Very Fine, with 2001 A.P.S. certificate..... 950.00
- 1610 **\$5.00 Dark Green (278)**. Light strike of oval cancel, defective incl. thin spot and sealed tear across half of stamp, Very Fine appearance..... 500.00
- 1611 ★ **1c-15c 1898 Issue (279-284)**. With extra shades of 1c, 2c, 4c and 6c, No. 282C unused (regummed), both 1c Mint N.H., others original gum, lightly hinged or h.r., Fine-Very Fine..... *Not illustrated* 706.00
- 1612 ★★ **2c Rose Carmine, Ty. III (279Bc)**. Mint N.H., brilliant color, fresh and Very Fine, with copy of 2001 P.F. certificate for strip of four..... 525.00
- 1613 ★田 **2c Rose Carmine, Ty. III (279Bc)**. Block of four, original gum, h.r. incl. few perfs sensibly reinforced, Fine, with 2002 P.F. certificate..... 1,050.00
- 1614 ★ **6c Lake (282)**. Original gum, described by P.F. as previously hinged but the gum is pristine, brilliant color on bright paper, perfectly centered, Extremely Fine, with 2002 P.F. certificate..... 45.00
- 1615 ★ **10c Brown, Ty. I (282C)**. Plate no. 302 at top, original gum, described as previously hinged by P.F. but we do not agree, rich color on fresh white paper, huge margins, Extremely Fine, with 2002 P.F. certificate..... 180.00
- 1616 ★ **10c Orange Brown, Ty. II (283)**. Original gum, lightly hinged, deep rich color, choice centering, Extremely Fine, a pretty stamp, with 2002 P.F. certificate..... 125.00
- 1617 ★ **15c Olive Green (284)**. Original gum, described as previously hinged by the P.F. but the gum is pristine, deep rich color, exceptionally fresh and Extremely Fine, a beautiful stamp, with 2001 P.F. certificate..... 160.00
- 1618 ★ **15c Olive Green (284)**. Original gum, barely hinged, pretty shade, well-balanced margins, Extremely Fine, with 2002 P.S.E. certificate..... 160.00
- 1619 ★ **15c Olive Green (284)**. Original gum, lightly hinged, pretty shade, Very Fine and choice..... 160.00



1622



1623



1624



1625



1627



1626



1629



1630



1631



1632



1633

## TRANS-MISSISSIPPI ISSUE

- 1620 ★ **1c-10c Trans-Mississippi (285, 287-290).** 23 stamps, incl. two 1c, five 4c, eight 5c, four 8c and four 10c, almost half Mint N.H., few minor imperfections, Fine-Very Fine .....  
.....*Not illustrated* 4,790.00
- 1621 ★ **1c-50c Trans-Mississippi (285-291).** Original gum, 1c and 50c lightly hinged, others h.r., sharp impressions, Fine-Very Fine.....*Not illustrated* 1,407.00
- 1622 ★★田 **1c Trans-Mississippi (285).** Mint N.H. top plate no. and imprint block of four, intense shade, choice centering, Extremely Fine, with 2002 P.F. certificate ..... 375.00
- 1623 ★★田 **2c Trans-Mississippi (286).** Mint N.H. left arrow block of four, proof-like impression, Very Fine and choice, Scott Retail as singles ..... 230.00
- 1624 ★★ **4c Trans-Mississippi (287).** Mint N.H., brilliant color, Very Fine and choice, with copy of 2002 P.F. certificate for pair..... 325.00
- 1625 ★★ **4c Trans-Mississippi (287).** Mint N.H. with plate no. 599 at bottom, bright color, Very Fine and choice, with 1995 P.F. certificate ..... 325.00
- 1626 ★田 **4c Trans-Mississippi (287).** Bottom plate no. and imprint block of four, top pair Mint N.H., bottom stamps and selvage small h.r. from hinge reinforcing, bright color, Very Fine ..... 900.00
- 1627 ★★ **5c Trans-Mississippi (288).** Mint N.H. with plate no. at bottom, sharp proof-like impression, fresh and Very Fine, with 2002 P.S.E. certificate for strip of three..... 300.00

- 1628 ★★ **8c Trans-Mississippi (289).** Mint N.H., brilliant color and detailed impression, almost perfectly centered, Extremely Fine Gem, with 2000 P.F. certificate... 375.00



1628

- 1629 ★★ **8c Trans-Mississippi (289).** Mint N.H., fresh color and proof-like impression, Very Fine, with 2002 P.S.E. certificate..... 375.00
- 1630 ★★ **8c Trans-Mississippi (289).** Mint N.H., pretty pastel shade, light natural gum wrinkle, Very Fine and choice, with 2002 P.S.E. certificate..... 375.00
- 1631 ★ **8c Trans-Mississippi (289).** Original gum, lightly hinged, crisp impression, Very Fine and choice, with 2002 P.F. certificate for pair ..... 180.00
- 1632 ★ **8c Trans-Mississippi (289).** Bottom plate no. and imprint pair, original gum, barely hinged, rich color, Extremely Fine, with 2002 P.F. certificate..... 390.00
- 1633 ★田 **8c Trans-Mississippi (289).** Block of four, bottom stamps Mint N.H., top pair small h.r., rich color, Very Fine ..... 1,110.00



1634

- 1634 ★★ **10c Trans-Mississippi (290).** Mint N.H. top plate no. and imprint pair, brilliant color, choice centering, fresh and Very Fine, with 2002 P.F. certificate, Scott Retail as Mint N.H. singles ..... 750.00



1635°★★ **50c Trans-Mississippi (291).** Mint N.H. with plate no. at top, proof-like impression, extra wide margins, Very Fine and choice, with 2002 P.S.E. certificate. 1,500.00

1635



- 1636 ★ **50c Trans-Mississippi (291).** Original gum, lightly hinged, deep shade, wide margins, Very Fine and choice, with 1999 P.F. certificate ..... 700.00
- 1637 ★ **50c Trans-Mississippi (291).** Plate no. at bottom, original gum, barely hinged, rich color, Very Fine, with 1993 P.F. certificate ..... 700.00
- 1638 ★ **50c Trans-Mississippi (291).** Original gum, small h.r., proof-like impression, light horizontal natural gum crease, Very Fine and choice ..... 700.00
- 1639°★ **50c Trans-Mississippi (291).** Original gum, h.r., dark color and sharp impression, fresh and Fine..... 700.00
- 1640 **50c Trans-Mississippi (291).** Light strike of duplex cancel, well-balanced margins, bright color, Extremely Fine, with 2002 P.F. certificate..... 190.00

1641°★★ **\$1.00 Trans-Mississippi (292).** Mint N.H., sharp proof-like impression on bright paper, perfectly centered

EXTREMELY FINE GEM. A SUPERB MINT NEVER-HINGED EXAMPLE OF THE \$1.00 TRANS-MISSISSIPPI ON UNUSUALLY BRIGHT AND FRESH PAPER. ONE OF THE MOST BEAUTIFUL STAMP DESIGNS IN UNITED STATES PHILATELY.

With 2001 P.F. certificate for block of four ..... 2,750.00



1641



1642

1642 ★★ **\$1.00 Trans-Mississippi (292).** Mint N.H., sharp proof-like impression on bright paper

VERY FINE AND CHOICE MINT NEVER-HINGED EXAMPLE OF THE \$1.00 TRANS-MISSISSIPPI.

With copy of 2002 P.F. certificate for pair . ..... 2,750.00



1643

1643 ★★ **\$1.00 Trans-Mississippi (292).** Mint N.H. with part arrow at left, sharp proof-like impression on crisp paper

VERY FINE AND CHOICE MINT NEVER-HINGED EXAMPLE OF THE \$1.00 TRANS-MISSISSIPPI.

With copy of 2002 P.F. certificate for vertical strip of three..... 2,750.00



1644

1644 ★ **\$1.00 Trans-Mississippi (292).** Original gum, lightly hinged, crisp impression, wide margins

EXTREMELY FINE. A BEAUTIFUL ORIGINAL-GUM EXAMPLE OF THE \$1.00 TRANS-MISSISSIPPI.

With 1988 P.F. certificate..... 1,250.00



1645



1646



1647



1648



1649

- 1645 ★ **\$1.00 Trans-Mississippi (292).** Original gum, barest trace of hinge, sharp impression, wide margins, Very Fine, with 2002 P.F. certificate ..... 1,250.00
- 1646 ★ **\$1.00 Trans-Mississippi (292).** Original gum, lightly hinged, deep shade, fresh and Fine ..... 1,250.00
- 1647 ★ **\$1.00 Trans-Mississippi (292).** Original gum, h.r., sharp proof-like impression, choice centering, reperfed at bottom, P.S.E. notes a small thin at the top of the h.r., but nothing shows in fluid or while drying, otherwise Extremely Fine, with 2002 P.S.E. certificate ..... 1,250.00
- 1648 **\$1.00 Trans-Mississippi (292).** Crisp impression, choice centering, light cancel, Extremely Fine, with 2001 P.F. certificate..... 550.00
- 1649 **\$1.00 Trans-Mississippi (292).** Bold strike of Baltimore oval cancel, intense impression, Very Fine, with 1984 A.P.S. certificate..... 550.00

- 1650 ★★ **\$2.00 Trans-Mississippi (293).** Mint N.H., sharp proof-like impression

VERY FINE. A RARE MINT NEVER-HINGED EXAMPLE OF THE \$2.00 TRANS-MISSISSIPPI.

With 2002 P.S.E. certificate ..... 4,750.00



1650



1651

- 1651 ★ **\$2.00 Trans-Mississippi (293).** Original gum, bright color, choice centering

EXTREMELY FINE. THE \$2.00 TRANS-MISSISSIPPI IS A DIFFICULT STAMP TO FIND WITH SUCH SUPERB CENTERING.

With 2002 P.F. certificate..... 2,100.00



1652

1653

1654

1655

1656

1657

- 1652 ★ **\$2.00 Trans-Mississippi (293).** Original gum, lightly hinged, rich color and detailed impression, single repaired perf at bottom, otherwise Fine..... 2,100.00
- 1653 (★) **\$2.00 Trans-Mississippi (293).** Unused (regummed), small surface scuff, otherwise Fine..... 1,050.00
- 1654 (★) **\$2.00 Trans-Mississippi (293).** Unused (no gum), natural s.e. at left, thin spot and light creases, otherwise Fine ..... 1,050.00
- 1655 (★) **\$2.00 Trans-Mississippi (293).** Unused (regummed) over small faults, sharp impression, Very Good... 1,050.00
- 1656° **\$2.00 Trans-Mississippi (293).** Rich color, unobtrusive cancel leaves design clearly visible, Very Fine and choice, a difficult stamp in this condition, with 2002 P.F. certificate..... 1,000.00
- 1657 **\$2.00 Trans-Mississippi (293).** Deep shade, neat strike of town datestamp, barely noticeable toned spot at right, otherwise Very Fine, with 1999 P.F. certificate..... 1,000.00



1658EX



1659



1660



1661



1662



1663



1664



1667



1665



1666



1668



1669



1670



1671



1672

PAN-AMERICAN ISSUE

- 1658 ★ **1c-10c Pan-American (294-299).** 1c and 2c Mint N.H., 4c-8c lightly hinged, 10c unused (regummed), 2c with imprint at bottom, bright fresh colors, Extremely Fine .....  
.....**(Photo Ex)** 536.00
- 1659 ★★ **4c Pan-American (296).** Mint N.H., beautiful centering, Extremely Fine, with copy of 2001 P.F. certificate for block of ten..... 160.00
- 1660 ★★ **4c Pan-American (296).** Mint N.H., rich colors, perfectly centered, Extremely Fine, with copy of 2001 P.F. certificate for block of ten ..... 160.00
- 1661 ★★ **4c Pan-American (296).** Mint N.H., perfectly centered, Extremely Fine, with copy of 2001 P.F. certificate for block of eight ..... 160.00
- 1662 ★★ **5c Pan-American (297).** Mint N.H., deep rich color, almost perfect centering, Extremely Fine, with copy of 2000 P.F. certificate for block of eight ..... 185.00
- 1663 ★★ **5c Pan-American (297).** Mint N.H., choice centering, post-office fresh and Extremely Fine ..... 185.00
- 1664 ★★ **5c Pan-American (297).** Mint N.H., bright colors, Very Fine, with 2002 P.S.E. certificate ..... 185.00
- 1665 ★★田 **5c Pan-American (297).** Mint N.H. block of four, remarkably well-centered and Extremely Fine, Scott Retail as singles..... 740.00
- 1666 ★田 **5c Pan-American (297).** Block of four, bottom pair Mint N.H., top pair lightly hinged, deep rich colors, Very Fine-Extremely Fine, Scott Retail as singles ..... 560.00
- 1667 ★★ **8c Pan-American (298).** Mint N.H., perfectly centered with even margins on bright white paper, Extremely Fine Gem, with 2000 P.F. certificate for vertical pair, this being the bottom stamp ..... 230.00
- 1668°★★ **8c Pan-American (298).** Mint N.H. with imprint at bottom, rich colors, post-office fresh and Very Fine ..... 230.00
- 1669 ★★ **10c Pan-American (299).** Mint N.H. (small fingerprint on gum), deep rich color, perfectly centered, Extremely Fine, with 2002 P.S.E. certificate for pair ..... 330.00
- 1670 ★★ **10c Pan-American (299).** Mint N.H., rich colors, wide margins, Very Fine and choice, with 2002 P.F. certificate ..... 330.00
- 1671 ★★ **10c Pan-American (299).** Mint N.H., rich color, some minor stray printing ink at bottom right, Very Fine, with 2002 P.S.E. certificate ..... 330.00
- 1672 ★★ **10c Pan-American (299).** Mint N.H., pretty shade, Very Fine and choice, with 2002 P.S.E. certificate ..... 330.00

END OF SECOND SESSION



1673



1675



1676

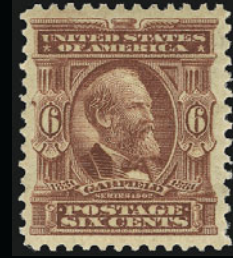

1678



1677

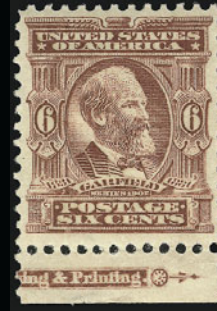

1679



1680



1681

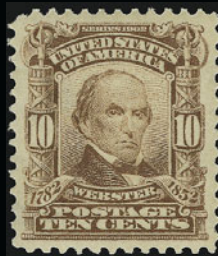

1682

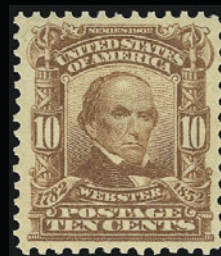

1683

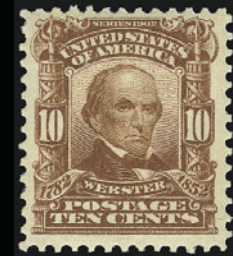

1684



1685



1686



1687



1688



1689



1690



1691



1692

THIRD SESSION (LOTS 1673-1882)  
FRIDAY, FEBRUARY 28, 2003, AT 10:30 A.M.

## 1902-08 ISSUE

1673	★★	<b>1c Blue Green (300).</b> Mint N.H., bright color, wide margins, Extremely Fine, with 2002 P.F. certificate for block of four.....	23.00
1674	★田	<b>2c Carmine, 3c Bright Violet, 13c Purple Black (301, 302, 308).</b> Blocks of four, bottom stamps of 2c and 13c Mint N.H. (one 13c with pencil on gum), fresh and Very Fine..... ..... <i>Not illustrated</i>	530.00
1675	★田	<b>2c Carmine (301).</b> Right plate no. and imprint block of six, top pair lightly hinged, bottom block of four Mint N.H., almost perfectly centered, Extremely Fine.....	250.00
1676	★	<b>3c Bright Violet (302).</b> Barest trace of hinge (if at all), intense color and impression, wide margins, Extremely Fine Gem, a huge stamp, with 2001 P.F. certificate.....	55.00
1677	★田	<b>4c Brown (303).</b> Block of four, small h.r., almost perfectly centered, bright color, Extremely Fine.....	250.00
1678	★★	<b>6c Claret (305).</b> Mint N.H., deep rich color, Very Fine and choice, with 2002 P.F. certificate.....	140.00
1679	★★	<b>6c Claret (305).</b> Mint N.H. with part imprint at bottom, crisp impression, Very Fine and choice, with copy of 1991 P.F. certificate for block of four.....	140.00
1680	★	<b>6c Claret (305).</b> Trace of hinge, intense color and impression, choice centering with extra wide margins, Extremely Fine, with 1982 and 2002 P.F. certificates.....	72.00
1681	★	<b>6c Claret (305).</b> Barely hinged, bright shade, almost perfectly centered, Extremely Fine.. .....	72.00
1682	★★	<b>10c Pale Red Brown (307).</b> Mint N.H., bright color, wide margins, Extremely Fine, with 2002 P.F. certificate.....	135.00
1683	★★	<b>10c Pale Red Brown (307).</b> Mint N.H., rich color, perfectly centered, Extremely Fine Gem, with 2002 P.S.E. certificate.....	135.00
1684	★★	<b>10c Pale Red Brown (307).</b> Mint N.H., warm shade, fresh and Very Fine, with 1991 P.F. certificate.....	135.00
1685	★★田	<b>10c Pale Red Brown (307).</b> Mint N.H. block of four, bright color, few minor perf separations not mentioned on accompanying certificate, Very Fine, with 2002 P.F. certificate ... .....	540.00
1686	★★	<b>13c Purple Black (308).</b> Mint N.H., deep shade, fresh and Very Fine, with 1996 P.F. certificate.....	95.00
1687°	★★	<b>15c Olive Green (309).</b> Mint N.H., intense color, perfectly centered with well-balanced margins, Extremely Fine Gem, with 2002 P.S.E. certificate.....	325.00
1688	★★	<b>15c Olive Green (309).</b> Mint N.H., intense shade, wide margins, Very Fine and choice, with 2001 P.S.E. certificate.....	325.00
1689	★★	<b>15c Olive Green (309).</b> Mint N.H., rich color, Very Fine, with copy of 2002 P.F. certificate for block of four.....	325.00
1690	★	<b>15c Olive Green (309).</b> Rich color, Very Fine, with copy of 2002 P.F. certificate for block of four.....	170.00
1691	★★	<b>15c Olive Green (309).</b> Mint N.H., fresh and Fine, with 2002 P.F. certificate for block of four.....	325.00
1692	★	<b>15c Olive Green (309).</b> Barely hinged, rich color, wide margins, Extremely Fine Gem, with 2002 P.F. certificate.....	60.00



- 1693 ★ **50c Orange (310)**. Described as previously hinged by P.F. but we disagree, vibrant color and pristine condition, perfectly centered, Extremely Fine, an exceptional stamp, with 1984 and 2002 P.F. certificates ..... 475.00
- 1694 ★ **50c Orange (310)**. Rich color, well-balanced margins, Extremely Fine, with 2002 P.S.E. certificate ..... 475.00
- 1695 ★ **50c Orange (310)**. Lightly hinged, vibrant color on bright paper, choice centering, Extremely Fine, with 2002 P.F. certificate ..... 475.00
- 1696° ★ **\$1.00 Black (311)**. Intense color, well-balanced margins, Extremely Fine, with 2002 P.S.E. certificate .. 775.00
- 1697 ★ **\$1.00 Black (311)**. Lightly hinged, deep shade, fresh and Very Fine, with 2002 P.F. certificate ..... 775.00
- 1698 ★ **\$1.00 Black (311)**. Lightly hinged, sharp impression, two small corner creases, Very Fine ..... 775.00
- 1699 ★ **\$2.00 Dark Blue (312)**. Lightly hinged, deep rich color, choice centering with well-balanced margins, Extremely Fine, with 2002 P.F. certificate ..... 1,250.00
- 1700 (★) **\$2.00 Dark Blue (312)**. Unused (regummed), deep shade, Very Fine ..... 300.00
- 1701 **\$2.00 Dark Blue (312)**. Deep rich color, neat oval registry cancel, huge margins, Extremely Fine Gem, scarce with such perfect centering and with such wide margins, a remarkable stamp, with 2002 P.F. certificate ..... 190.00
- 1702 田 **\$2.00 Dark Blue (312)**. Block of four, rich color, unusually light cancel, expertly rejoined perfs at left, top right stamp with miniscule surface scrape at bottom (not noted on certificate), otherwise Very Fine-Extremely Fine, scarce used block, with 2001 P.F. certificate ..... 1,750.00
- 1703 ★ **\$5.00 Dark Green (313)**. Lightly hinged, detailed impression, reperfed at right, otherwise Very Fine .. 3,000.00
- 1704 ★★ **5c Blue, Imperforate (315)**. Mint N.H. with sheet margin at right, large margins, rich color, Extremely Fine ..... 425.00



1705



1706



1707

- 1705 ★ **2c Carmine, Ty. I, Booklet Pane of Six (319g).** Lightly hinged, bright color, beautifully centered, Extremely Fine..... 120.00
- 1706 ★ **2c Scarlet, Ty. I, Booklet Pane of Six (319p).** Lightly hinged, rich color, choice centering, light natural gum crease, Extremely Fine..... 180.00
- 1707 ★★ **2c Lake Ty. II, Booklet Pane of Six (319q).** Mint N.H., Position E, dark color and proof-like impression, wide margins, Extremely Fine, a beautiful pane, with 2002 P.F. certificate..... 375.00



1708

- 1708 ★★ **2c Scarlet, International Vending Machine Co. Coil (320b var).** Mint N.H. strip of three, brilliant color, wide margins, Very Fine and choice, often confused with Scott 322, the perforations on this private vending machine coil are  $12\frac{1}{2}$ , with 2002 P.S.E. certificate... 1,900.00



1709EX



1710EX



1711



1712



1713



1714



1716



1715



1717



1718EX



1720



1721



1722



1723

## LOUISIANA PURCHASE AND JAMESTOWN ISSUES

- 1709 ★★ **1c-10c Louisiana Purchase (323-327).** Mint N.H., rich colors, 1c reperfed, 10c with one short perf at right, Fine-Very Fine .....(Photo Ex) 810.00
- 1710 ★ **2c-10c Louisiana Purchase (324-327).** Incl. three 3c, 5c Mint N.H., 2c and 10c small h.r., others lightly hinged, Very Fine.....(Photo Ex) 477.00
- 1711 ★★ **1c Louisiana Purchase (323).** Mint N.H., deep rich color, perfectly centered, Extremely Fine, with copy of 2002 P.F. certificate for vertical pair..... 57.00
- 1712°★★田 **2c Louisiana Purchase (324).** Mint N.H. top left corner margin block of four, brilliant color, beautifully centered, top left stamp with tiny stain, still Extremely Fine, Scott Retail as singles ..... 210.00
- 1713 ★★ **3c Louisiana Purchase (325).** Imprint at top, stamp Mint N.H., dark color, beautiful centering, Extremely Fine, with 2002 P.S.E. certificate ..... 170.00
- 1714 ★★田 **3c Louisiana Purchase (325).** Mint N.H. top plate no. and imprint block of four, huge selvage at top, fresh color, Very Fine and choice ..... 1,000.00
- 1715 ★田 **5c Louisiana Purchase (326).** Top plate no. and imprint block of four, top left and bottom right stamps Mint N.H., others barely hinged, intense color, beautiful centering, Extremely Fine, with 2002 P.F. certificate ..... 675.00
- 1716 ★ **10c Louisiana Purchase (327).** Huge sheet selvage at top, barest trace of hinge, Very Fine ..... 180.00
- 1717°★★ **10c Louisiana Purchase (327).** Mint N.H. right margin strip of three, rich color, top stamp with light natural gum crease, Fine..... 1,050.00
- 1718 ★田 **1c-2c Jamestown (328-329).** Blocks of four, 2c bottom pair Mint N.H., others lightly hinged, bright colors, Extremely Fine .....(Photo Ex) 330.00
- 1719 ★田 **2c-5c Jamestown (329-330).** Two blocks of four and two singles of 2c, four 5c, five 2c and two 5c Mint N.H., one 2c light crease, otherwise Very Fine .....*Not illustrated* 1,302.00
- 1720 ★★ **2c Jamestown (329).** Mint N.H., brilliant color, choice centering, Extremely Fine Gem, with 2002 P.S.E. certificate ..... 67.00
- 1721 ★田 **2c Jamestown (329).** Block of four, three stamps Mint N.H., bottom left stamp lightly hinged, light natural gum wrinkle at bottom right, Extremely Fine ..... 237.00
- 1722 ★田 **2c Jamestown (329).** Top right corner margin plate no. and imprint block of eight, stamps Mint N.H., h.r. in selvage reinforces few perf separations, diagonal crease ending in tear at left affects three stamps, otherwise Fine-Very Fine, Scott Retail as Mint N.H. singles ..... 540.00
- 1723 ★★ **5c Jamestown (330).** Mint N.H., deep rich color on bright paper, choice centering, Extremely Fine, with 2002 P.F. certificate ..... 260.00



1724

- 1724 ★★田 **5c Jamestown (330).** Mint N.H. left margin block of four, natural gum skip at left, deep rich color on bright paper, right stamps Fine, left stamps Extremely Fine..... 1,040.00



1725EX



1726



1727EX



1728



1729



1730



1731



1732



1733



1734



1735



1737



1738



1739



1740



1743EX



1741



1742



1744

## 1908-12 ISSUE

- 1725 ★ **1c-\$1.00 1908-09 Issue (331-342).** 10c disturbed gum, others lightly hinged or h.r., 4c few gum soaked perfs, 13c tiny thin, Fine .....(Photo Ex) 1,316.00
- 1726 ★★ **3c Deep Violet (333).** Mint N.H. with part imprint at right, rich color on bright paper, Very Fine and choice, with 2001 P.F. certificate for block of three ..... 65.00
- 1727 ★ **4c-6c 1908-09 Issue (334-336).** Bright colors, choice centering, Very Fine-Extremely Fine .....(Photo Ex) 160.00
- 1728 ★★ **6c Red Orange (336).** Mint N.H., vibrant color, beautifully centered, Extremely Fine, with 2002 P.F. certificate ..... 120.00
- 1729 ★★ **8c Olive Green (337).** Mint N.H., well-proportioned margins, fresh and Extremely Fine, with 2001 P.F. certificate for block of four ..... 95.00
- 1730 ★★ **10c Yellow (338).** Mint N.H., brilliant color, wide margins, Extremely Fine, one of the most difficult values of the set to obtain with such wide margins, with copy of 2001 P.F. certificate for block of four. .... 130.00
- 1731 ★★ **10c Yellow (338).** Mint N.H. with part imprint at top, brilliant color, perfectly centered with well-balanced margins, Extremely Fine Gem, a difficult stamp to find in such choice condition, with 2002 P.F. certificate ..... 130.00
- 1732 ★ **10c Yellow (338).** Lightly hinged, radiant color, Very Fine and choice, with copy of 2001 P.F. certificate for block of four ..... 338.00
- 1733 ★★ **13c Blue Green (339).** Mint N.H., deep rich color, perfectly centered, Extremely Fine Gem, with 2002 P.F. certificate..... 80.00
- 1734 ★★ **15c Pale Ultramarine (340).** Mint N.H., bright color, almost perfectly centered, Extremely Fine, with copy of 2001 P.F. certificate for block of eight ..... 130.00
- 1735 ★★ **15c Pale Ultramarine (340).** Mint N.H., brilliant color, wide margins, Very Fine and choice, with copy of 2001 P.F. certificate for block of eight..... 130.00

- 1736 ★★ **50c Violet (341).** Mint N.H., pretty pastel shade, wide margins  
VERY FINE AND CHOICE EXAMPLE OF THE 50-CENT DOUBLE-LINE WATERMARKED PERF 12 WASHINGTON ISSUE.  
With 1981 P.F. and 2002 P.S.E. certificates ..... 675.00



1736

- 1737 ★ **50c Violet (341).** Barely hinged, bright color, Very Fine and choice, with copy of 2001 P.F. certificate for block of four ..... 350.00
- 1738 ★ **50c Violet (341).** Lightly hinged, pretty shade on bright paper, Very Fine, with 2001 P.F. certificate for block of four ..... 350.00
- 1739 ★ **50c Violet (341).** Plate no. at top, barest trace of what may be hinging, warm color, light horizontal crease at far top of sheet margin not mentioned on accompanying certificate (easily trimmed), Very Fine and choice, with 2001 P.F. certificate..... 350.00
- 1740 ★田 **50c Violet (341).** Block of four, lightly hinged, bright color, beautiful centering, Extremely Fine, with 1987 P.F. certificate..... 1,500.00
- 1741 ★田 **50c Violet (341).** Block of four with plate no. and part imprint at top, lightly hinged, rich color, exceptional centering, Very Fine and choice, with 2002 P.F. certificate ..... 1,500.00
- 1742 ★ **\$1.00 Violet Brown (342).** Lightly hinged, intense color and impression, almost perfectly centered, Extremely Fine, with 2002 P.F. certificate..... 525.00
- 1743 ★★田 **1c-5c 1908-09 Issue, Imperforate (343-347).** Mint N.H. blocks of four, large margins, fresh color, Very Fine and choice, Scott Retail as Mint N.H. singles.....(Photo Ex) 602.00
- 1744 ★田 **5c Blue, Imperforate (347).** Top plate no. and imprint block of six, top right pair small h.r., other four stamps Mint N.H., selvage reduced, Very Fine..... 275.00



1745



1746



1747

- 1745 ★ **1c Green, Coil (348).** Guide line pair, rich color, fresh and Very Fine ..... 290.00
- 1746 **1c Green, Coil (348).** Guide line pair, neat duplex cancel, deep shade, Very Fine, with 2002 P.F. certificate ..... 290.00
- 1747 ★ **2c Carmine, Coil (349).** Lightly hinged, brilliant color, Very Fine, with 2001 P.F. certificate for pair ..... 80.00

- 1748°★★ **4c Orange Brown, Coil (350).** Mint N.H. pair, brilliant color, extra wide margins, Extremely Fine, with 1998 P.S.E. and 1999 P.F. certificates ..... 750.00



1748



1749

- 1749 ★★ **5c Blue, Coil (351).** Mint N.H. guide line pair, beautiful rich color on brilliant paper  
 VERY FINE AND CHOICE MINT NEVER-HINGED GUIDE  
 LINE PAIR OF THE 5-CENT VERTICAL COIL.  
 With 1977 (for guide line strip of four) and 2002 P.F.  
 certificates ..... 2,500.00

- 1750 ★ **5c Blue, Coil (351).** Guide line pair, lightly hinged, deep rich color, both stamps perfectly centered  
EXTREMELY FINE GEM. A BEAUTIFUL GUIDE LINE PAIR OF THE 5-CENT VERTICAL COIL SCOTT 351.  
With 2002 P.S.E. certificate..... 1,250.00



1750



1751



1752



1753

- 1751 ★ **5c Blue, Coil (351).** Guide line pair, top stamp lightly hinged, bottom stamp Mint N.H., dark color, faint toning, Fine, with 1980 P.F. certificate (not noting toning) ..... 1,250.00
- 1752 ★★ **5c Blue, Coil (351).** Mint N.H. pair, deep rich color and proof-like impression, almost perfectly centered, Extremely Fine, a beautiful pair, with 1988 A.P.S. and 2002 P.S.E. certificates ..... 950.00
- 1753 ★ **2c Carmine, Coil (353).** Guide line pair, bright color, fresh and Fine, with 2002 P.F. certificate ..... 750.00

- 1754 ★★ **4c Orange Brown, Coil (354).** Mint N.H. guide line pair, beautifully centered with wide margins, fresh and bright color  
VERY FINE AND CHOICE. A SUPERB MINT NEVER-HINGED GUIDE LINE PAIR OF THIS RARE COIL.  
With 2002 P.F. certificate. 3,000.00



1754



1755

1756

1757

- 1755 ★ **4c Orange Brown, Coil (354).** Pair with guide line at left, bright color, superb centering with wide and well-balanced margins, Extremely Fine Gem, with 2002 P.F. certificate ..... 550.00
- 1756 ★ **4c Orange Brown, Coil (354).** Pair, 3mm spacing, lightly hinged, rich color, wide margins, Very Fine, with 1981 and 2002 P.F. certificates ..... 525.00
- 1757 ★ **5c Blue, Coil (355).** Pair, bright color, left stamp thin spot, stamps partly separated and rejoined, otherwise Fine, with 2002 P.F. certificate ..... 575.00



1758

- 1758 ★ **10c Yellow, Coil (356).** Pair, lightly hinged, brilliant color, well-centered  
VERY FINE PAIR OF THE RARE 10-CENT HORIZONTAL COIL SCOTT 356.  
With 1974 P.F. certificate ..... 7,000.00



1759



1760

- 1759 ★ **10c Yellow, Coil (356).** Vivid color, well-centered, Very Fine and choice example of this rare coil ..... 2,750.00
- 1760 ★ **10c Yellow, Coil (356).** Lightly hinged, vivid color, centered to right, Fine, with 1985 (photocopy as right stamp in line strip of four) and 1989 P.F. certificates ..... 2,750.00

## BLUISH PAPER



- 1761 ★ **3c Deep Violet, Bluish (359).** Small h.r., dark color, faint small backstamp does not show thru, fresh and Very Fine ..... 2,000.00
- 1762 ★ **6c Red Orange, Bluish (362).** Lightly hinged, intense color on deeply blued paper, reperfed at bottom, Very Fine appearance, with 2002 P.F. certificate ..... 1,500.00
- 1763 ★ **6c Red Orange, Bluish (362).** Huge sheet margin at left, slightly disturbed gum from mount, Very Fine, with 1998 P.F. certificate ..... 1,500.00
- 1764 ★ **10c Yellow, Bluish (364).** Lightly hinged, intense color, fresh and Very Fine, with 2002 P.F. certificate ..... 1,800.00
- 1765 ★ **10c Yellow, Bluish (364).** Single light hinge mark, intense color, wide margins, fresh and Very Fine, with 2002 P.F. certificate ..... 1,800.00
- 1766 ★ **13c Bluish Green, Bluish (365).** Deep rich color on nicely blued paper, choice centering, reperfed at right, Very Fine appearance, with 2002 P.F. certificate ..... 3,000.00
- 1767 ★★ **13c Bluish Green, Bluish (365).** Mint N.H., bright color on fresh paper, small pencil signature on back, Fine, with photocopy of 1966 P.F. certificate for block of four, this being the bottom left stamp ..... 5,750.00
- 1768 ★ **15c Pale Ultramarine, Bluish (366).** Lightly hinged, bright shade on nicely blued paper, wide margins, fresh and Very Fine, with 2001 P.F. certificate ..... 1,450.00
- 1769 ★ **15c Pale Ultramarine, Bluish (366).** Bright color on nicely blued paper, fresh and Very Fine, with 2002 P.F. certificate ..... 1,450.00
- 1770°(★) **15c Pale Ultramarine, Bluish (366).** Unused (no gum), brilliant color, almost perfectly centered, Extremely Fine, with 2002 P.F. certificate ..... 1,450.00
- 1771 ★ **15c Pale Ultramarine, Bluish (366).** H.r., light toning, Very Fine ..... 1,450.00



1773EX



1774



1775EX



1776



1777



1778



1779



1780



1781



1782



1784



1785



1786



1787



1788

1789

1790

- 1772 ★★田 **2c 1909 Commemoratives (367, 370, 371, 373).** Mint N.H. group of two pairs and three blocks of four, pairs incl. Nos. 370 and 371, blocks incl. No. 367 with top selva, No. 371 with center line and No. 373 with arrow at bottom, Very Fine ..... *Not illustrated* 523.00
- 1773 ★田 **2c Lincoln, Alaska-Yukon, Imperforate (368, 371).** Plate no. and imprint blocks of six, No. 368 with one stamp lightly hinged and No. 371 with two stamps lightly hinged, other stamps Mint N.H., No. 368 with couple light natural gum creases, No. 371 one hinged stamps with thin, selva reduced, Fine-Very Fine ..... **(Photo Ex)** 380.00
- 1774 **2c Lincoln, Bluish (369).** Jumbo margins, rich color, neat wavy-line cancel, Extremely Fine Gem, a huge stamp, with 1992 P.F. certificate ..... 260.00
- 1775 ★ **5c-15c 1910-11 Issue (378, 379, 381, 382).** 15c with plate no. at bottom and h.r., bright colors, 15c tiny tear at left, otherwise Fine-Very Fine ..... **(Photo Ex)** 450.00
- 1776 ★★ **8c Olive Green (380).** Mint N.H., deep shade, wide margins, Very Fine and choice, with 2002 P.S.E. certificate ..... 220.00
- 1777 ★★ **8c Olive Green (380).** Mint N.H., rich color, fresh and Very Fine, with copy of 1991 P.F. certificate for block of four ..... 220.00
- 1778 ★★ **10c Yellow (381).** Mint N.H., radiant color, fresh and Very Fine, with 1987 and 2002 P.F. certificates ..... 200.00
- 1779 ★★ **15c Pale Ultramarine (382).** Mint N.H., bright color, almost perfect centering, Extremely Fine, with 2002 P.S.E. certificate ..... 525.00
- 1780 ★★ **15c Pale Ultramarine (382).** Mint N.H., brilliant color, perfectly centered, Extremely Fine Gem, with 2002 P.F. certificate ..... 525.00
- 1781 ★★ **1c Green, Coil (385).** Mint N.H. guide line pair, deep rich color and sharp impression, Fine ..... 950.00
- 1782 ★ **1c Green, Coil (387).** Lightly hinged, crisp impression, wide margins, Extremely Fine, with 2002 P.F. certificate ..... 200.00

- 1783 ★ **2c Carmine, Coil (388).** Pair with 3mm spacing, barely hinged, vivid color  
VERY FINE. A CHOICE PAIR OF THE RARE 2-CENT SINGLE-LINE WATERMARKED PERF 12 HORIZONTAL COIL.  
Ex Golin. With 1974 and 1999 P.F. certificates ..... 3,000.00



1783

- 1784 ★ **2c Carmine, Coil (391).** Guide line pair, bottom stamp Mint N.H., bright color, wide margins at sides, Very Fine and choice, with 1997 P.F. certificate ..... 260.00
- 1785 ★★ **1c Green, Coil (392).** Mint N.H. guide line pair, deep rich color and proof-like impression, choice centering, Extremely Fine, with 2002 P.F. certificate ..... 400.00
- 1786 ★ **1c Green, Coil (392).** Guide line strip of four, center stamps h.r., side stamps Mint N.H., deep color, left stamp light natural gum crease, Very Fine, with 2002 P.S.E. certificate ..... 295.00
- 1787 ★ **2c Carmine, Coil (393).** Guide line strip of three with paste-up at left, brilliant color, wide margins, paste-up lightly hinged, others Mint N.H., guide line pair Extremely Fine, with 2002 P.S.E. certificate ..... 347.00
- 1788°★★ **2c Carmine, Coil (393).** Mint N.H. pair, brilliant color on bright paper, perfectly centered with Jumbo margins all around, Extremely Fine Gem, a superb Mint N.H. pair, with 1997 P.F. certificate ..... 250.00
- 1789 **2c Carmine, Coil (393).** Guide line pair, brilliant color, neat strikes of Rochester N.Y. oval cancels, Very Fine and choice, with 2002 P.F. certificate ..... 225.00
- 1790 **3c Red Violet, Coil (394).** Pair, brilliant color, neat wavy-line cancel, Very Fine and choice, scarce used coil pair, with 2002 P.F. certificate ..... 160.00



1792



1793



1794



1796



1797



1799



1798



1800



1801



1803



1802



1805



1804



1807



1808



1809



1810



1811

- 1791 ★★ **4c Brown, Coil (395).** Mint N.H. guide line pair, rich color on bright paper, Very Fine and choice, with 2002 P.S.E. certificate..... 800.00



1791

- 1792 **4c Brown, Coil (395).** Intense shade, Jumbo margins, neat oval registry cancel, Extremely Fine Gem, with 2002 P.F. certificate ..... 47.00
- 1793 ★★ **5c Blue, Coil (396).** Mint N.H. pair, sharp proof-like impression, almost perfectly centered with Jumbo margins, Extremely Fine Gem, with 2002 P.F. certificate .. 300.00
- 1794 ★★ **5c Blue, Coil (396).** Mint N.H. pair, rich color, Very Fine, with 2002 P.F. certificate ..... 300.00

## PANAMA-PACIFIC ISSUE

- 1795 ★ **1c-10c Panama-Pacific (397-404).** Nos. 398, 401 and 404 h.r., others lightly hinged, bright colors, Fine-Very Fine ..... *Not illustrated* 1,648.00
- 1796 ★★ **10c Orange Yellow, Panama-Pacific (400).** Mint N.H. with plate no. at bottom, deep shade, beautiful centering, Extremely Fine, with 2002 P.S.E. certificate..... 270.00
- 1797 ★★ **10c Orange Yellow, Panama-Pacific (400).** Mint N.H. with plate no. at bottom, vibrant color, Very Fine and choice, with 2002 P.F. certificate ..... 270.00
- 1798 ★★ **10c Orange, Panama-Pacific (400A).** Mint N.H., vibrant color, wide margins, Extremely Fine, with 2002 P.F. certificate ..... 425.00
- 1799 ★★田 **1c Panama-Pacific, Perf 10 (401).** Mint N.H. top plate no. block of six, vivid color on brilliant paper, right pair with vertical natural gum crease, selvage slightly reduced, otherwise Very Fine ..... 550.00
- 1800 ★★ **5c Panama-Pacific, Perf 10 (403).** Mint N.H., bright shade, well-balanced margins, Very Fine and choice, with 2002 P.F. certificate for block of four..... 325.00
- 1801 ★★ **5c Panama-Pacific, Perf 10 (403).** Mint N.H., rich color on bright paper, fresh and Very Fine, with copy of 2002 P.F. certificate for block of four..... 325.00
- 1802 ★★田 **5c Panama-Pacific, Perf 10 (403).** Mint N.H. block of four, dark color on bright white paper, usual light offset on gum, left pair with couple tiny natural gum skips, Very Fine and choice block ..... 1,300.00
- 1803°★★ **10c Panama-Pacific, Perf 10 (404).** Mint N.H., brilliant color on crisp paper, Very Fine and choice, with 2002 P.S.E. certificate ..... 1,750.00
- 1804 ★ **10c Panama-Pacific, Perf 10 (404).** Barest trace of hinge, brilliant color, choice centering, Extremely Fine, with 2002 P.F. certificate ..... 900.00
- 1805 田 **10c Panama-Pacific, Perf 10 (404).** Block of four, two neat strikes of 1916 duplex date-stamps, bright color, top stamps few faults, otherwise Fine, scarce used block .... 400.00

## 1912-14 ISSUE

- 1806 ★ **1c, 2c, 7c-\$1.00 1912-14 Issue (405-407, 414-423).** 9c Mint N.H., others lightly hinged or h.r., bright colors, fresh and Fine set ..... *Not illustrated* 1,949.00
- 1807°★ **2c Lake (406c).** Large part original gum, intense color, Very Fine, a scarce stamp, with 2002 P.S.E. certificate ..... 1,500.00
- 1808 ★★ **2c Carmine, Coil (411).** Mint N.H. joint line pair, bright color, perfectly centered, Extremely Fine Gem, with 1996 P.F. certificate ..... 110.00
- 1809 ★★ **2c Carmine, Coil (411).** Mint N.H. pair, brilliant color, wide margins, Extremely Fine, with 1997 P.F. certificate ..... 50.00
- 1810 ★★ **1c Green, Coil (412).** Mint N.H. guide line pair, intense color, perfectly centered with wide even margins, tiny natural gum skip, Extremely Fine, with 1982 P.F. certificate..... 240.00
- 1811 ★ **2c Carmine, Coil (413).** Joint line pair, small h.r., brilliant color, Very Fine, with 2002 P.S.E. certificate ..... 280.00



- 1812 ★田 **8c-15c 1912-14 Issue (414, 416-418)**. Blocks of four, 8c, 10c and 12c with plate no. and part imprint at top, top stamps h.r., bottom pair of 12c Mint N.H., rich colors, Very Fine.....**(Photo Ex)** 1,040.00
- 1813 ★★ **9c Salmon Red (415)**. Mint N.H., rich color on bright paper, well-centered, Extremely Fine, with 2002 P.F. certificate ..... 105.00
- 1814 ★★ **20c Ultramarine (419)**. Mint N.H., brilliant color, beautiful centering, Extremely Fine, with 2002 P.S.E. certificate ..... 380.00
- 1815 ★ **20c Ultramarine (419)**. Lightly hinged, bright color, Extremely Fine, with 2002 P.F. certificate ..... 200.00
- 1816 ★ **20c Ultramarine (419)**. Lightly hinged, perfectly centered, rich color, Extremely Fine ..... 200.00
- 1817 ★ **30c Orange Red (420)**. Barely hinged, vibrant color, wide margins, Extremely Fine..... 125.00
- 1818 ★ **30c Orange Red (420)**. Left plate no. strip of three, bottom pair Mint N.H., top stamp lightly hinged, brilliant color, fresh and Very Fine..... 605.00
- 1819 ★★田 **30c Orange Red (420)**. Mint N.H. top plate no. block of six, radiant color, few reinforced perfs at top right, erased pencil in top left margin, otherwise Fine..... 2,300.00
- 1820 ★ **50c Violet (421)**. Barest trace of hinge, fresh color on brilliant paper, well-centered, Extremely Fine, an outstanding stamp, with 1981 (as bottom right stamp in block of four) and 2002 P.F. certificates.... 425.00
- 1821 ★ **50c Violet (421)**. Lightly hinged, rich color on bright paper, Very Fine and choice, with 2000 P.S.E. certificate for block of four ..... 425.00
- 1822 ★ **50c Violet (421)**. Bright and fresh, Very Fine, with 1996 P.F. certificate ..... 425.00

- 1823 ★★ **50c Violet (422)**. Plate no. at top, stamp Mint N.H., lightly hinged in ungummed selvage only, choice centering with wide margins, Extremely Fine, with 2002 P.S.E. certificate ..... 475.00



1823

- 1824 ★ **50c Violet (422)**. Lightly hinged, bright color, choice centering with huge margins at sides, Extremely Fine, with 2002 P.F. certificate ..... 250.00
- 1825 ★ **50c Violet (422)**. Lightly hinged, choice centering with Jumbo margins, bright and fresh, tiny natural gum skip, Extremely Fine, with 1982 P.F. certificate..... 250.00
- 1826 ★ **\$1.00 Violet Brown (423)**. Lightly hinged, rich color and detailed impression, Very Fine, with 2002 P.F. certificate ..... 525.00
- 1827 ★ **\$1.00 Violet Brown (423)**. Lightly hinged, intense shade and impression, fresh and Very Fine, with 2002 P.F. certificate ..... 525.00
- 1828 ★ **1c-30c 1913-15 Issue (424-439)**. 1c and 9c Mint N.H., 5c and 6c tiny h.r., others lightly hinged, 50c light toning, others bright colors, Fine-Very Fine.....*Not illustrated* 1,072.00
- 1829 ★田 **3c-30c 1913-15 Issue (426, 428, 431, 433, 434, 439)**. Blocks of four except 11c block of eight, incl. two 8c, mostly h.r., two 10c, three 1c and one 30c Mint N.H., rich colors, Fine-Very Fine.....*Not illustrated* 2,330.00
- 1830 ★田 **4c Brown (427)**. Block of four with plate no. at top, top pair Mint N.H., bottom pair h.r., crisp impression on bright paper, top stamp natural gum creases, Extremely Fine ..... 200.00
- 1831 ★田 **6c Red Orange (429)**. Block of ten, natural s.e. at left, four stamps Mint N.H., others barely disturbed gum, brilliant color, choice centering, Very Fine-Extremely Fine ..... 680.00
- 1832 ★★ **7c Black (430)**. Mint N.H. with sheet margin at left, intense impression, almost perfectly centered, Extremely Fine Gem, with 1980 P.F. and 2002 P.S.E. certificates ..... 170.00



1833



1834



1835



1836



1837



1838



1839



1840



1841



1842



1843



1844



1845

- 1833 ★田 **7c Black (430)**. Bottom margin block of four, lightly hinged, deep shade, wide margins, small thin spot at top right, otherwise Extremely Fine ..... 375.00
- 1834 ★★田 **12c Claret Brown (435)**. Mint N.H. block of four, intense color, choice centering, Extremely Fine, Scott Retail as singles ..... 210.00
- 1835 ★★ **20c Ultramarine (438)**. Mint N.H., brilliant color, perfectly centered, Extremely Fine Gem, a beautiful stamp, with 2002 P.S.E. certificate ..... 425.00
- 1836 ★★ **20c Ultramarine (438)**. Mint N.H., rich color on white paper, well-balanced margins, Extremely Fine, with 2000 P.F. certificate ..... 425.00
- 1837 ★★ **20c Ultramarine (438)**. Mint N.H., rich color on bright paper, fresh and Very Fine, with 1988 P.F. certificate ..... 425.00
- 1838 ★ **20c Ultramarine (438)**. Trace of hinging, beautifully centered, fresh and Extremely Fine ..... 220.00
- 1839 ★★ **1c Green, Coil (443)**. Mint N.H. joint line pair, sharp proof-like impression, Very Fine and choice, with 2002 P.S.E. certificate ..... 310.00
- 1840 ★ **2c Carmine, Coil (444)**. Guide line pair, deep rich color, beautiful centering, Extremely Fine, with 2002 P.S.E. certificate ..... 300.00
- 1841 ★ **2c Carmine, Coil (444)**. Guide line pair, bright shade, fresh and Very Fine, with 2002 P.S.E. certificate ..... 300.00
- 1842 ★ **2c Carmine, Coil (444)**. Guide line pair, lightly hinged, rich color, fresh and Very Fine, with 2001 P.F. certificate ..... 300.00
- 1843 ★ **3c Violet, Coil (445)**. Guide line pair, lightly hinged, deep shade on brilliant paper, choice centering, Extremely Fine, an outstanding guide line pair, with 2002 P.F. certificate ..... 1,300.00
- 1844 ★ **3c Violet, Coil (445)**. H.r., deep rich color and detailed impression, Very Fine, with 2002 P.S.E. certificate ..... 225.00
- 1845 ★ **4c Brown, Coil (446)**. Guide line pair, lightly hinged, crisp impression, wide margins, Extremely Fine, with 1984 A.P.S. certificate ..... 750.00



- 1846 ★★ **2c Red, Ty. I, Coil (449)**. Mint N.H., pretty shade, perfectly centered side-to-side  
 VERY FINE AND CHOICE MINT NEVER-HINGED EXAMPLE OF THE  
 2-CENT TYPE I SCOTT 449.  
 With 1996 P.F. certificate ..... 5,000.00

1846

- 1847 ★ **2c Red, Ty. I, Coil (449)**. Joint line pair, exceptional centering with wide margins all around, brilliant color and detailed impression.

FINE JOINT LINE PAIR OF THE 1915 2-CENT TYPE I VERTICAL COIL.

Type I rotary press stamps were produced using the same master dies as had been used for flat plate printings. However, due to the curve of the plate to fit the rotary press, the impressions lacked some of the details of the flat plate printings. New dies were made with strengthened lines, resulting in the Type II stamps. After plate wear was noticed, further strengthening was necessary, resulting in the Type III stamps. Scott 449 was not produced until almost a year and a half after the Type I horizontal coil, Scott 453. Due to the unpopularity of vertical coils, this Type I stamp was in production for only a short period of time before being discontinued.

With 1997 P.F. certificate ..... 6,000.00



1847



- 1848 ★ **2c Carmine Rose, Ty. I, Coil (453).** Lightly hinged, deep shade, beautifully centered, Extremely Fine Gem, with 2001 P.F. certificate for pair, this being the right stamp ..... 150.00
- 1849 ★★ **2c Red, Ty. II, Coil (454).** Mint N.H. joint line pair, rich color, well-balanced margins, Very Fine and choice, with 2002 P.S.E. certificate..... 850.00
- 1850 ★★ **2c Red, Ty. II, Coil (454).** Mint N.H. pair, bright color, wide margins, Extremely Fine, with 2002 P.F. certificate ..... 350.00
- 1851°★★ **2c Carmine, Ty. III, Coil (455).** Mint N.H. joint line pair, beautiful centering, fresh and Extremely Fine, with 1996 P.F. certificate..... 100.00
- 1852 ★ **3c Violet, Coil (456).** Joint line pair, lightly hinged, bright shade, almost perfectly centered, Extremely Fine, with 2000 P.F. certificate ..... 1,250.00
- 1853 ★★ **4c Brown, Coil (457).** Mint N.H. pair, rich color, almost perfectly centered with wide margins, Extremely Fine, with 2000 P.F. certificate..... 120.00
- 1854 ★ **5c Blue, Coil (458).** Joint line pair, lightly hinged, intense color, wide margins, Extremely Fine Gem, with 2002 P.S.E. certificate ..... 180.00
- 1855 ★ **5c Blue, Coil (458).** Joint line pair, rich color, well-balanced margins, Very Fine, with 2002 P.F. certificate..... 180.00
- 1856 ★★ **2c Carmine, Ty. I, Imperforate Coil (459).** Mint N.H., perfectly centered, Extremely Fine.... 350.00
- 1857 ★★ **2c Carmine, Ty. I, Imperforate Coil (459).** Mint N.H., deep color, post-office fresh and Extremely Fine..... 350.00
- 1858 ★★ **2c Carmine, Ty. I, Imperforate Coil (459).** Five Mint N.H., rich color, each with tiny natural inclusion, Very Fine-Extremely Fine .....(Photo Ex) 1,750.00
- 1859 ★★ **2c Carmine, Ty. I, Imperforate Coil (459).** Mint N.H. pair, well-centered, post-office fresh, Very Fine and choice ..... 775.00



- 1860 ★★ 2c Carmine, Ty. I, Imperforate Coil (459). Mint N.H. pair, fresh color, Fine..... 775.00
- 1861 ★ 2c Carmine, Ty. I, Imperforate Coil (459). Pair, lightly hinged, rich color, perfectly centered, with 1995 A.P.S. certificate ..... 500.00
- 1862 ★★ 2c Carmine, Ty. I, Imperforate Coil (459). Pair with **endroll at left**, Mint N.H., Very Fine, scarce position pair and a great 20th Century rarity, this is found only once at the beginning of the coil roll and very few were saved ..... 775.00
- 1863 ★★ 2c Carmine, Ty. I, Imperforate Coil (459). Five Mint N.H. pairs, rich color, post-office fresh, Very Fine and choice group ..... *Not illustrated* 3,875.00
- 1864 ★田 2c Pale Carmine Red, Ty. I (461). Block of four, bright shade, three stamps tiny thin specks from hinge removal, otherwise Very Fine, with 2002 P.S.E. certificate..... 625.00
- 1865 ★ 1c-50c 1916-17 Issue (462-466, 468-477). 11c Mint N.H., 7c, 9c, 15c and 50c h.r., others lightly hinged, bright colors, 3c reperfed (cat \$75), Fine-Very Fine..... *Not illustrated* 2,341.00
- 1866 ★ 4c Orange Brown, 11c Dark Green, 12c Claret Brown (465, 473, 474). Lightly hinged, rich colors, Very Fine-Extremely Fine ..... *Not illustrated* 140.00
- 1867 ★ 5c Carmine, Error (467). Lightly hinged, rich color on bright white paper, Very Fine, with 1995 A.P.S. certificate ..... 550.00
- 1868 ★田 7c Black (469). Block of four, top pair h.r., bottom pair Mint N.H., deep shade and crisp impression, Very Fine-Extremely Fine, an exceptional block, with 2002 P.F. certificate..... 740.00
- 1869 ★★田 12c Claret Brown (474). Mint N.H. top plate no. block of six, dark color on brilliant paper, selvage reduced, trace of offset on gum at top right, Fine..... 1,025.00
- 1870 ★★ 15c Gray (475). Mint N.H., intense color, Jumbo margins, Extremely Fine Gem, with 2002 P.S.E. certificate ..... 380.00
- 1871 ★★ 15c Gray (475). Mint N.H., well-centered on fresh paper, Extremely Fine, with 2002 P.F. certificate ... 380.00
- 1872 ★★ 15c Gray (475). Mint N.H., bright color, Very Fine, with 2002 P.S.E. certificate ..... 380.00
- 1873 ★★ 20c Light Ultramarine (476). Mint N.H., crisp impression on bright paper, well-balanced margins, Extremely Fine, with 2002 P.S.E. certificate..... 475.00
- 1874 ★ 20c Light Ultramarine (476). Lightly hinged, bright color on brilliant paper, Very Fine ..... 250.00



1875

1875 ★★ **30c Orange Red, Perf 10 (476A).** Mint N.H., very deep and intense color, sharp proof-like impression on bright white paper

FRESH AND FINE. AN OUTSTANDING EXAMPLE OF THE VERY RARE 30-CENT PERF 10 WASHINGTON-FRANKLIN ON UNWATERMARKED PAPER.

In an article in *Philatelic Opinions V* published by the Philatelic Foundation, William T. Crowe, head of the Expert Committee, discusses the discovery of this rare stamp and how it might have been issued. The production of Scott 476A occurred during the period of transition from gauge-10 perfs to gauge 11. Bureau records do not list a 30c printing on unwatermarked paper that was perforated 10, but the existence of two certified panes — one bottom-right pane from Plate 6917 and one top-right pane from Plate 6911 — is evidence that the combination of new unwatermarked paper and old 10-gauge perfs occurred, even if inadvertently.

With 1984 P.F. certificate ..... 5,500.00

1876 ★★ **50c Light Violet (477).** Mint N.H. with sheet margin at bottom, perfectly centered, post-office fresh

EXTREMELY FINE GEM. A SUPERB MINT-NEVER HINGED EXAMPLE OF THE 50-CENT PERF 10 UNWATERMARKED FRANKLIN ISSUE.

With 2002 P.S.E. certificate..... 2,200.00



1876

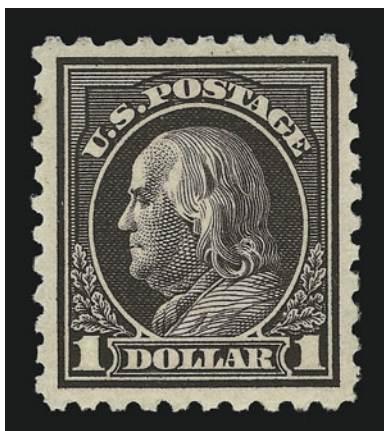

1877

1877° ★ **\$1.00 Violet Black (478).** Lightly hinged, deep rich color and proof-like impression, beautiful centering, Extremely Fine, with 2002 P.F. certificate ..... 800.00



1878



1879



1880



1881



1882

- 1878 ★ **\$1.00 Violet Black (478).** Disturbed gum, deep shade and sharp impression, Very Fine .. 800.00
- 1879 ★★ **\$2.00 Dark Blue (479).** Mint N.H., deep shade on fresh paper, Very Fine..... 550.00
- 1880 ★★ **\$5.00 Light Green (480).** Mint N.H., rich color on fresh paper, Very Fine, with 1981 P.F. certificate..... 450.00
- 1881 ★ **\$5.00 Light Green (480).** Lightly hinged, beautifully centered, tiny inclusion on gum does not show thru, Extremely Fine..... 225.00
- 1882 **\$5.00 Light Green (480).** Jumbo margins, neat oval cancel leaves design clearly visible, Extremely Fine Gem, difficult to find in such superb used condition, with 1989 P.F. certificate for pair..... 40.00

END OF THIRD SESSION



1883EX



1885



1886



1887



1888



1889



1890



1891



1892



1893



1894



1895

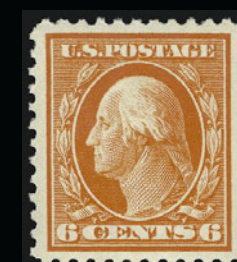

1898



1896



1897



1899

FOURTH SESSION (LOTS 1883-2195)  
FRIDAY, FEBRUARY 28, 2003, AT 1:30 P.M.

## 1916-17 ISSUE

- 1883 ★★田 **3c Violet, Imperforate (483)**. Matched set of Mint N.H. plate no. blocks of six, deep rich color, wide margins, Extremely Fine.....(Photo Ex) 760.00

- 1884 ★ **2c Carmine, Ty. II, Coil (491)**. Pair, lightly hinged, almost perfectly centered, intense color

EXTREMELY FINE. A  
REMARKABLY CHOICE  
PAIR OF THE RARE  
2-CENT TYPE II HORI-  
ZONTAL COIL.

With 2000 P.F. certi-  
ficate ..... 5,250.00



1884

- 1885 **2c Carmine, Ty. II, Coil (491)**. Pair, rich color, bold Kansas City duplex cancels, right stamp with vertical crease and left stamp with small corner crease at bottom left, Fine, with 2002 P.F. certificate ..... 3,750.00
- 1886 **2c Carmine, Ty. II, Coil (491)**. Rich color, neat cancel, few slightly blunted perfs at right, otherwise Extremely Fine, with 2002 P.S.E. certificate ..... 750.00
- 1887 **2c Carmine, Ty. II, Coil (491)**. Bright color, neat cancel, small closed tear at top, otherwise Extremely Fine, with 2002 P.F. certificate ..... 750.00
- 1888 ★★ **2c Deep Rose, Ty. Ia (500)**. Mint N.H., beautifully centered with remarkably wide balanced margins, inclusion on gum barely shows thru but not mentioned on certificate, Extremely Fine, with 2002 P.F. certificate for block of four, this being the bottom left stamp ..... 500.00
- 1889 ★★ **2c Deep Rose, Ty. Ia (500)**. Mint N.H., radiant color, choice centering, Extremely Fine, with 2002 P.F. certificate ..... 500.00
- 1890 ★★ **2c Deep Rose, Ty. Ia (500)**. Mint N.H., brilliant color, post-office fresh and Fine, with photocopy of 2002 P.F. certificate for block of four, this being the top right stamp ..... 500.00
- 1891 ★★ **2c Deep Rose, Ty. Ia (500)**. Mint N.H., fresh color, Fine ..... 500.00
- 1892 ★★ **4c Brown (503)**. Mint N.H., Jumbo margins, bright color, Extremely Fine Gem, with 1996 P.F. certificate ..... 18.00
- 1893 ★★ **5c Blue (504)**. Mint N.H., choice centering on bright white paper, Extremely Fine, with 2002 P.S.E. certificate for block of four, this being the top right stamp ..... 16.00
- 1894 ★★ **5c Rose, Error (505)**. Mint N.H., brilliant color, well-balanced margins, Extremely Fine, with 2002 P.F. certificate ..... 625.00
- 1895 ★ **5c Rose, Error (505)**. H.r., rich color, Very Fine ..... 350.00
- 1896 ★田 **5c Rose, Error (505)**. Single error in block of nine, top three 2c stamps lightly hinged or h.r., other six stamps incl. **error Mint N.H.**, dark color, natural s.e. at top, top left stamp with few short perfs, otherwise Very Fine ..... 1,300.00
- 1897 ★田 **5c Rose, Error (505)**. Double error in block of twelve, top left pair lightly hinged, other ten stamps incl. **both errors Mint N.H.**, rich color, fresh and intact, natural s.e. at bottom, Very Fine ..... 1,300.00
- 1898 ★★ **6c Red Orange (506)**. Mint N.H., radiant color on brilliant paper, Extremely Fine, with 2002 P.S.E. certificate for block of four, this being the top right stamp ..... 22.00
- 1899 ★★田 **6c Red Orange (506)**. Mint N.H. top plate no. 10094 block of six, remarkably fresh and intact, well-centered, Very Fine and choice, with 2002 P.F. certificate ..... 275.00

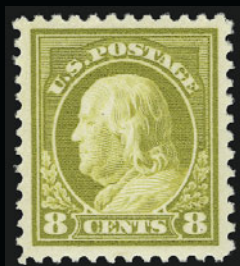

1900



1901



1902



1903



1904



1905



1907



1906



1908



1909



1910



1911

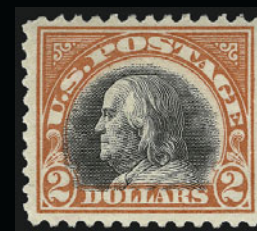

1912



1913



1915



1916



1914



1917EX

1900	★★	<b>8c Olive Bister (508).</b> Mint N.H., perfectly centered, rich color, Extremely Fine Gem, with 2002 P.S.E. certificate for block of four, this being the bottom left stamp.....	21.00
1901	★★	<b>13c Apple Green (513).</b> Mint N.H. with sheet margin at top, brilliant color, Jumbo margins, Extremely Fine Gem.....	20.00
1902	★★田	<b>13c Apple Green (513).</b> Mint N.H. top plate no. block of six, bright shade, fresh and Very Fine .....	200.00
1903	★★	<b>30c Orange Red (516).</b> Mint N.H., luminous color on bright paper, well-balanced margins, Extremely Fine, with 2002 P.S.E. certificate for block of four .....	67.00
1904	★★	<b>30c Orange Red (516).</b> Mint N.H. with plate no. at left, vibrant color on bright paper, fresh and Extremely Fine, with 2002 P.S.E. certificate for block of four .....	67.00
1905	★★	<b>50c Red Violet (517).</b> Mint N.H., rich color, perfectly centered, Extremely Fine Gem, with 2002 P.F. certificate .....	130.00
1906	★田	<b>50c Red Violet (517).</b> Block of four, bottom pair Mint N.H., top pair h.r., bright shade on fresh paper, bottom left stamp with erased pencil (catalogued as hinged), Very Fine and choice .....	332.00
1907	★★	<b>\$1.00 Violet Brown (518).</b> Mint N.H., perfectly centered with wide even margins, usual offset on gum, Extremely Fine Gem, with 1990 P.F. certificate.....	100.00
1908°	★★	<b>\$1.00 Violet Brown (518).</b> Mint N.H., crisp impression, Jumbo margins, Extremely Fine Gem, a huge stamp, with 1997 P.F. certificate.....	100.00
1909		<b>\$1.00 Deep Brown (518b).</b> Rich color, neat boxed cancel, Very Fine, scarce used stamp, with 2002 P.F. certificate.....	1,050.00
1910	★★	<b>2c Carmine (519).</b> Mint N.H. with sheet margin at bottom, rich color, reperfed at right, Very Fine appearance, with 2001 P.F. certificate .....	800.00

## 1918-20 ISSUE

1911	★★	<b>\$2.00 Orange Red &amp; Black (523).</b> Mint N.H., rich colors, choice centering, Extremely Fine, with 2002 P.F. certificate.....	1,100.00
1912	★	<b>\$2.00 Orange Red &amp; Black (523).</b> Lightly hinged, usual light diagonal natural gum bend, Very Fine .....	600.00
1913	★★	<b>2c Carmine, Ty. IV (526).</b> Mint N.H., perfectly centered, Extremely Fine Gem, with 2001 P.S.E. certificate for plate no. block of ten, this being the bottom right stamp .....	50.00
1914	★★田	<b>2c Carmine, Ty. IV (526).</b> Mint N.H. top plate no. 10897 block of six, post-office fresh and intact, Very Fine, with 2001 P.S.E. certificate for plate block of ten.....	380.00
1915	★★	<b>2c Carmine, Ty. V (527).</b> Mint N.H., proof-like impression on bright white paper, Extremely Fine, with 2001 P.S.E. certificate for vertical block of six, this being the right center stamp .....	36.00
1916	★★	<b>2c Carmine, Ty. V, Line Thru “2” and “EN” (527 var).</b> Mint N.H., brilliant color on white paper, well-balanced margins, Extremely Fine Gem, with 1996 P.F. certificate, Scott Retail with no premium for Scott-listed variety .....	36.00
1917	★★田	<b>2c Carmine, Ty. Va, Imperforate (534).</b> Matched set of Mint N.H. plate no. blocks of six, brilliant color, wide margins, Extremely Fine..... <b>(Photo Ex)</b>	660.00



1918

1918	★	<b>2c Carmine, Ty. VII, Imperforate (534B).</b> Right margin plate no. single, huge margins all around, deep rich color EXTREMELY FINE PLATE NUMBER SINGLE OF THE 2-CENT TYPE VII IMPERFORATE. With photocopy of 1978 P.F. certificate for horizontal pair .....	2,100.00
------	---	--	----------



- 1919 ★ **2c Carmine, Ty. VII, Imperforate (534B).** Rich color on bright paper, two small thins, appears Very Fine..... 2,100.00
- 1920 **2c Carmine, Ty. VII, Imperforate (534B).** Large margins to clear, bright color, neat Exposition slogan cancel, fresh and Very Fine, scarce used stamp, with 2002 P.F. certificate ..... 1,250.00
- 1921 **2c Carmine, Ty. VII, Imperforate (534B).** Clear machine slogan cancel, bright color, small thin, appears Very Fine ..... 1,250.00
- 1922 ★ **2c Carmine Rose, Ty. II, Rotary Perf 11 x 10 (539).** Trace of hinge, deep rich color, light pencil notes on gum, fresh and Fine, with 1965 P.F. certificate ..... 2,750.00
- 1923 ★★ **1c Green, Perf 10 x 11 (542).** Mint N.H., perfectly centered with wide even margins, rich color, Extremely Fine Gem, superb in every respect, with photocopy of 2002 P.F. certificate for vertical pair, this being the bottom stamp ..... 25.00
- 1924 ★★ **1c Green, Perf 10 x 11 (542).** Mint N.H. blocks of six (2), eight, strips of three, seven and a single (31 stamps total), bright color, fresh and Fine-Very Fine group..... 775.00



1925

- 1925 **1c Green, Rotary Perf 11 (544).** Light circular datestamp, remarkably well-centered for this notoriously challenging issue, fresh and bright color  
EXTREMELY FINE. A SUPERB USED EXAMPLE OF THIS MAJOR 20TH CENTURY RARITY.  
A small quantity of 1c Rotary Press stamps was perforated 11 at the end of 1922, using remainder sheets from the earlier printings that were normally perforated in 10 gauge or 11/10 compound gauge. Most of the recorded copies of Scott 544 are off-center or have been damaged as a result of lower production standards and poor handling.  
With 1999 P.F. certificate ..... 3,500.00

- 1926 **1c Green, Rotary Perf 11 (544).** Fresh color and sharp proof-like impression, neat "Binghamton New York" precancel, wide margins  
 VERY FINE AND CHOICE. THE 1923 ONE-CENT ROTARY PERF 11 IS RARELY SEEN WITH MARGINS OF THIS WIDTH.  
 With 2000 P.F. certificate ..... 3,500.00



1926

- 1927 **1c Green, Rotary (545).** Sharp proof-like impression, neat registry oval cancel, beautiful centering, Extremely Fine, scarce with such choice centering, with 2002 P.F. certificate... 175.00
- 1928 ★田 **\$2.00 Carmine & Black (547).** Mint N.H., rich colors, Very Fine, with 2000 P.F. certificate for vertical pair, this being the bottom stamp ..... 725.00
- 1929 ★★ **5c Pilgrim Tercentenary (550).** Mint N.H., well-centered with huge margins at top and bottom, Extremely Fine ..... 80.00

## 1922 AND LATER ISSUES



1930

- 1930 ★ **10c Orange, Vertical Pair, Imperforate Horizontally (562a).** Lightly hinged, radiant color on fresh paper, Pos. 28/38 lightly noted in pencil on gum (by Ward)  
 EXTREMELY FINE EXAMPLE OF THIS SCARCE MAJOR ERROR.  
 Datz states one pane known. With 2002 P.F. certificate ..... 2,250.00



- 1931 ★★田 50c Lilac (570). Mint N.H. top plate no. block of six, pretty pastel shade, Extremely Fine ..... 900.00
- 1932 ★ 1c Green, Rotary (578). Barely hinged (visible only with cross-lighting and some imagination), perfectly centered with wide and well-balanced margins, Extremely Fine Gem, with 2002 P.F. certificate ..... 95.00
- 1933 ★★田 3c Violet, Perf 10 (584). Mint N.H. plate no. block of four, rich color, Fine-Very Fine, with 2002 P.S.E. certificate for plate block of ten ..... 360.00

- 1934 1c Green, Rotary Perf 11 (594). Well-struck machine cancel, deep rich color, much better centered than usual
- VERY FINE. WELL-CENTERED SOUND COPIES OF THIS RARE ROTARY WASTE ISSUE ARE VERY RARE. With 1995 P.F. certificate..... 6,500.00



1934



- 1935 ★ **2c Carmine, Rotary, Perf 11 (595).** Lightly hinged, deep shade, choice centering, Extremely Fine, a huge stamp, with 2002 P.F. certificate ..... 300.00
- 1936 **2c Carmine, Rotary, Perf 11 (595).** Rich color, neat wavy-line cancel, Very Fine and choice, with 1994 P.F. certificate..... 325.00
- 1937 ★ **2c Carmine, Ty. II, Coil (599A).** Joint line pair, barest trace of hinging, deep color, Very Fine, with 2002 P.S.E. certificate..... 675.00
- 1938 ★★ **2c Carmine, Ty. II, Coil (599A).** Mint N.H. pair, crisp impression, fresh and Extremely Fine, with 2002 P.F. certificate ..... 410.00
- 1939 ★ **2c Carmine, Ty. II, Coil (599A).** Pair, lightly hinged, rich color, perfectly centered, Extremely Fine Gem, a superb pair, with 2002 P.F. certificate ..... 260.00
- 1940 ★★ **2c White Plains Souvenir Sheet (630).** Mint N.H. No. 18770 top left, rich color, Fine-Very Fine.....*Not illustrated* 550.00
- 1941 ★★ **2c Carmine, Ty. II (634A).** Mint N.H., well-centered with remarkably wide margins, deep shade and proof-like impression, Extremely Fine, superb in every respect, with 2002 P.F. certificate ..... 525.00
- 1942 ★ **2c Carmine, Ty. II (634A).** Barely hinged, deep shade, well-balanced margins, Very Fine and choice, with 2002 P.F. certificate ..... 350.00



1943



1944



1945



1946



1947

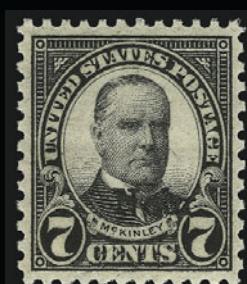

1948



1949



1950



1951

- 1943 ★★田 **4c Kans. Ovpt. (662).** Mint N.H. bottom left corner margin plate no. block of four, rich color, Very Fine ..... 280.00
- 1944 ★★田 **5c Kans. Ovpt. (663).** Mint N.H. top left corner margin plate no. block of four, crisp impression, fresh and Extremely Fine, with 1977 P.F. certificate ..... 200.00
- 1945 ★ **3c Nebr. Ovpt. Omitted (672a).** Center stamp in top margin vertical strip of three, bottom stamp with overprint shifted up and with overprint in margin, lightly hinged, Very Fine, with 1994 P.F. certificate ..... 485.00
- 1946 ★★田 **6c Nebr. Ovpt. (675).** Mint N.H. top right plate no. block of four, vibrant color, Very Fine and choice, with 2002 P.S.E. certificate for block of eight ..... 700.00
- 1947 ★★田 **6c Nebr. Ovpt. (675).** Mint N.H. plate no. block of four, vivid color, fresh and intact, Fine-Very Fine, with 2002 P.S.E. certificate for plate no. block of eight ..... 700.00
- 1948 ★★ **7c Nebr. Ovpt. (676).** Mint N.H., intense impression, beautiful centering, Extremely Fine ..... 42.00
- 1949 ★田 **9c Nebr. Ovpt. (678).** Plate no. block of four, P.F. states top stamps are previously hinged, but the gum is absolutely pristine, bright color, few small creases in bottom left corner selva, otherwise Very Fine and choice, with 2002 P.F. certificate ..... 525.00
- 1950 ★★ **10c Nebr. Ovpt. (679).** Mint N.H., bright color, Very Fine, with copy of 2002 P.S.E. certificate for block of eight ..... 210.00
- 1951 ★★ **10c Nebr. Ovpt. (679).** Mint N.H., perfectly centered, Extremely Fine, with 2002 P.S.E. certificate for plate block of eight, this being the top right stamp ..... 210.00

- 1952 ★ **5c Kosciuszko, Horizontal Pair, Imperforate Vertically (734a).** Lightly hinged, fresh and bright color, well-centered with wide and well-balanced margins at sides

VERY FINE EXAMPLE OF THIS RARE PERFORATION ERROR. ONLY ONE PANE OF 100 DISCOVERED.

With 1992 P.F. certificate .....  
..... 2,250.00



1952



1953

- 1953 ★田 **1c Parks, Imperforate Horizontally (740a).** Bottom margin block of four, small h.r., rich color, Pos. 31-32/41-42 and "S.A." (Spencer Anderson) lightly noted in pencil on gum, natural s.e. at left

EXTREMELY FINE. A RARE MULTIPLE OF THE SCARCE ONE-CENT IMPERFORATE HORIZONTALLY PARKS ISSUE.

Datz states sixteen pairs or strips of three. With 1994 P.F. certificate. Scott Retail as two pairs .....  
..... 2,600.00

- 1954 ★★ **32c Bugs Bunny, Imperforate Booklet Pane of One (3138).** Ten, Extremely Fine .....  
..... 1,250.00



1955



1956



1957



1958



1959



1960



1961



1962



1964



1965



1966



1967



1968



1969



1970



1971

## AIR POST

1955	★★	<b>6c Orange, 1918 Air Post (C1).</b> Mint N.H., vivid color, wide margins, Extremely Fine, with 2001 P.S.E. certificate for block of nine, this being the center stamp.....	110.00
1956	★★	<b>24c Carmine Rose &amp; Blue, 1918 Air Post (C3).</b> Mint N.H., bright colors, remarkably well-centered, Extremely Fine, with 2002 P.F. certificate for block of four, this being the bottom left stamp.....	145.00
1957	★★	<b>24c Carmine Rose &amp; Blue, 1918 Air Post (C3).</b> Mint N.H. with part arrow at top, approaching "fast plane" variety, rich colors, huge margins, Extremely Fine Gem.....	145.00
1958	★★	<b>24c Carmine Rose &amp; Blue, 1918 Air Post (C3).</b> Mint N.H., bright colors, Extremely Fine, with photocopy of 2002 P.F. certificate for block of four, this being the bottom left stamp .....	145.00
1959	★田	<b>24c Carmine Rose &amp; Blue, 1918 Air Post (C3).</b> Top margin block of four with blue plate no. and "Top", top left stamp barely hinged, others Mint N.H., bright colors, Very Fine-Extremely Fine, with 2000 P.F. certificate.....	520.00
1960	★★	<b>16c Dark Blue, 1923 Air Post (C5).</b> Mint N.H., dark color on bright white paper, Extremely Fine, with 2001 P.S.E. certificate for block of nine, this being the top left stamp .....	145.00
1961	★★	<b>16c Dark Blue, 1923 Air Post (C5).</b> Mint N.H., almost perfectly centered, Extremely Fine, with 2001 P.F. certificate for block of four, this being the bottom right stamp .....	145.00
1962	★★田	<b>24c Carmine, 1923 Air Post (C6).</b> Mint N.H. block of four, deep rich color, Very Fine and choice, Scott Retail as singles .....	640.00
1963	★★田	<b>10c-20c Map Air Post (C7-C9).</b> Mint N.H. right plate no. blocks of six, 10c and 15c with normal narrow selvage, 10c Very Fine, other two Extremely Fine.....	192.00
1964	★	<b>65c-\$2.60 Graf Zeppelin (C13-C15).</b> \$2.60 Mint N.H., others lightly hinged, bright colors, 65c Very Fine, other two Extremely Fine.....	1,825.00
1965	★	<b>65c-\$2.60 Graf Zeppelin (C13-C15).</b> Nos. C13 and C14 Mint N.H., No. C15 with gum added at bottom and left, bright colors, Fine.....	1,810.00
1966		<b>65c-\$2.60 Graf Zeppelin (C13-C15).</b> Used, \$2.60 with thin spot, otherwise Fine-Very Fine.....	1,110.00
1967	★★	<b>65c Graf Zeppelin (C13).</b> Mint N.H., fresh color, Very Fine .....	360.00
1968	★	<b>\$1.30, \$2.60 Graf Zeppelin (C14, C15).</b> No. C14 lightly hinged, No. C15 Mint N.H. but two small thins at bottom, Very Fine and choice, Scott Retail as hinged.....	1,225.00
1969	★★	<b>\$2.60 Graf Zeppelin (C15).</b> Mint N.H., rich color, almost perfectly centered, Extremely Fine Gem, with 2002 P.F. certificate .....	1,100.00
1970	★	<b>\$2.60 Graf Zeppelin (C15).</b> Barely hinged, well-balanced margins, Extremely Fine, with 2001 P.F. certificate .....	750.00
1971		<b>\$2.60 Graf Zeppelin (C15).</b> Duplex cancel, small thin spot at top right, appears Fine.....	575.00

## SPECIAL DELIVERY



- 1972 ★ **10c Special Delivery (E1, E3, E7, E9, E11).** Original gum, few small faults, Fine-Very Fine group ..... *Not illustrated* 837.00
- 1973 ★★ **10c Blue, Special Delivery (E4).** Mint N.H., pretty pastel shade, light natural gum bend at top not mentioned on accompanying certificate, fresh and Fine, with 2002 P.F. certificate ..... 1,600.00
- 1974 ★田 **10c Blue, Special Delivery (E4).** Block of four, **bottom right stamp Mint N.H.**, others lightly hinged, deep shade and proof-like impression on bright paper, reperfed at left, otherwise Fine-Very Fine, with 2002 P.S.E. certificate, Scott Retail as singles .. 4,000.00
- 1975 ★★ **10c Green, Special Delivery (E7).** Mint N.H., choice centering, Extremely Fine, with photocopy of 2002 P.F. certificate for vertical block of six, this being the right center stamp ..... 120.00
- 1976 ★★ **10c Ultramarine, Special Delivery (E8).** Mint N.H., deep rich color on bright paper, wide margins, Extremely Fine, with 2002 P.F. certificate ..... 200.00
- 1977 ★ **10c Ultramarine (E9).** Barest trace of hinge, perfectly centered, lovely pastel shade, Extremely Fine, a gorgeous stamp, with 2002 P.F. certificate ..... 180.00
- 1978 ★★ **10c Ultramarine (E9).** Mint N.H., brilliant color, Very Fine and choice, with 2002 P.F. certificate..... 375.00
- 1979 ★ **10c Pale Ultramarine, Special Delivery (E10).** Lightly hinged, fresh color, Very Fine and choice, with photocopy of 2001 P.F. certificate for block of three, this being the top left stamp ..... 290.00
- 1980 ★ **10c Pale Ultramarine, Special Delivery (E10).** Lightly hinged, sharp impression on bright white paper, Very Fine, with photocopy of 2001 P.F. certificate for block of three, this being the bottom right stamp ..... 290.00

POSTAGE DUE  
Featuring the Estate of Cortlandt Clarke



- 1981 ★ **1c-50c Brown, 1879 Issue (J1-J7).** Complete set, 1c-10c original gum, 20c & 50c disturbed original gum, 2c reperfed, 3c creased, otherwise Fine-Very Fine set 2,827.00
- 1982 ★田 **1c, 3c Brown, 2c Red Brown, 1879-84 Issues (J1, J3, J16).** Blocks of four, 2c with plate no. at bottom and natural s.e. at right, original gum, 1c & 3c with two stamps creased and perf seps in each block, otherwise Very Fine, 2c Fine .....(Photo Ex) 875.00
- 1983 ★★ **2c Brown (J2).** Mint N.H., crisp impression, Very Fine and choice, with 2002 P.S.E. certificate, Scott Retail as hinged ..... 400.00
- 1984 ★ **2c Brown (J2).** Original gum, lightly hinged, bright shade, Extremely Fine, with 2002 P.F. certificate ..... 400.00
- 1985 (★) **5c, 50c Brown (J4, J7).** Unused (no gum), crisp impressions, 5c small thin spot and horizontal creases, 50c small filled-in thin spot and pressed-out crease, otherwise Very Fine, with 1991 P.F. certificates .....(Photo Ex) 1,200.00
- 1986 ★ **5c Brown (J4).** Original gum, lightly hinged, intense color, fresh and Very Fine, with 2002 P.F. certificate ..... 650.00
- 1987 ★ **10c Brown (J5).** Original gum, lightly hinged, unusual small ink flaw at bottom on "0", Very Fine, unusual item, with 2002 P.F. certificate ..... 750.00



1988

- 1988 ★ **10c Brown, Imperforate (J5a).** Horizontal strip of three, original gum, large margins, some small black fibers adhering to gum (could easily be removed)  
EXTREMELY FINE. A RARE STRIP OF THE IMPERFORATE 10-CENT 1879 POSTAGE DUE ISSUE.  
Scott Retail as a pair..... 2,000.00



1989

- 1989 ★ **50c Brown (J7).** Original gum, lightly hinged, sharp impression, well-balanced margins, Very Fine and choice, with 2002 P.F. certificate..... 550.00

- 1990 ★ **5c Deep Brown, Special Printing (J11).** Original gum, rich color and proof-like impression, few faint toned spots  
FINE CENTERING. AN ATTRACTIVE EXAMPLE OF THE RARE 5-CENT POSTAGE DUE SPECIAL PRINTING.  
Only 249 issued..... 8,500.00



1990



1991

- 1991 (★) **10c Deep Brown, Special Printing (J12).** Unused (no gum), centered to left with three wide margins, rich color, sharp detailed impression, inclusion not visible on face, nibbed perf at left, faint thin  
FINE APPEARANCE. ONLY 174 OF THE 10-CENT POSTAGE DUE SPECIAL PRINTING WERE ISSUED.  
Scott Retail for original gum..... 4,000.00

- 1992 (★) **30c Deep Brown, Special Printing (J13).** Unused (no gum), well-centered, rich color, proof-like impression, small filled thin spot  
VERY FINE APPEARING EXAMPLE OF THE RARE 30-CENT POSTAGE DUE SPECIAL PRINTING.  
Only 179 issued. Scott Retail for original gum..... 4,000.00



1992



1993

- 1993 ★ **50c Deep Brown, Special Printing (J14).** Part original gum, choice centering, rich color, thin spot and nibbed perfs  
VERY FINE AND CHOICE APPEARING EXAMPLE OF THE RARE 50-CENT POSTAGE DUE SPECIAL PRINTING.  
Only 179 issued..... 4,000.00



1994 ★ **1c-50c Red Brown, 1884 Issue (J15-J21).** 5c and 50c regummed, others original gum, small faults, Fine-Very Fine appearance .....(Photo Ex) 3,265.00

1995 ★ **3c Red Brown (J17).** Original gum, barely hinged, bright shade, choice centering

EXTREMELY FINE. A BEAUTIFUL ORIGINAL-GUM EXAMPLE OF THE 3-CENT 1884 RED BROWN POSTAGE DUE.

With 2002 P.F. certificate. .... 1,100.00

1995



1996 ★ **10c Red Brown (J19).** Original gum, lightly hinged, enormous margins at sides, deep rich color, Extremely Fine Gem, a huge stamp, with 2002 P.F. certificate ..... 550.00

1997 ★ **10c Red Brown (J19).** Original gum, dark shade and proof-like impression, Very Fine and choice, with 2001 P.F. certificate ..... 550.00

1998 ★ **10c Red Brown (J19).** Original gum, lightly hinged, detailed impression, Very Fine and choice, with 2002 P.F. certificate ..... 550.00

1999 **30c Red Brown (J20).** Pretty shade, neat cancel at bottom, wide margins, Extremely Fine, with 2002 P.F. certificate ..... 55.00

2000 **50c Red Brown (J21).** Bold strike of Philadelphia registry cancel, rich color, Very Fine, with 2002 P.F. certificate ..... 200.00



2001EX

2001 ★★ **1c-50c Bright Claret, 1891 Issue, Imperforate (J22a-J28a).** Complete set in Mint N.H. strips of three, large margins, rich colors on bright fresh paper

EXTREMELY FINE. A SUPERB SET OF MINT NEVER-HINGED STRIPS OF THE 1891 IMPERFORATES.

Scott Retail as hinged plate proofs on gummed stamp paper .....(Photo Ex) 3,125.00



- 2002 ★ **1c-5c Bright Claret, 1891 Issue (J22-J25).** Original gum, 2c thin, otherwise Very Fine ...  
.....(Photo Ex) 220.00
- 2003 ★田 **1c-10c Bright Claret, 1891 Issue (J22-J26).** Blocks of four (1c, 2c & 10c) or six (3c & 5c),  
Mint N.H. except 2c block and top pair of 10c, Very Good-Fine, Scott Retail as blocks  
and singles without Mint N.H. premium .....Not illustrated 1,965.00
- 2004 ★ **1c Bright Claret (J22).** Bottom imprint and plate no. 313 strip of five, center stamp **Mint**  
N.H., others lightly hinged original gum, rich color, choice centering, perf separations,  
still Very Fine-Extremely Fine, Scott Retail as hinged singles ..... 150.00
- 2005 ★ **2c Bright Claret (J23).** Bottom imprint and plate no. 464 strip of six, four stamps at right  
**Mint N.H.**, left pair lightly hinged original gum, rich color, fresh and Fine, Scott Retail  
as hinged singles..... 210.00
- 2006 ★★ **3c Bright Claret (J24).** **Mint N.H.**, brilliant color, almost perfectly centered, Extremely  
Fine, with 2002 P.F. certificate, Scott Retail as hinged ..... 70.00
- 2007 ★★ **3c Bright Claret (J24).** **Mint N.H.**, rich color, Very Fine and choice, with 1998 P.F.  
certificate, Scott Retail as hinged ..... 70.00
- 2008 ★★ **3c Bright Claret (J24).** Bottom imprint and plate no. 317 strip of five, **Mint N.H.**, tear  
and crease in selvage, stamps Very Fine, Scott Retail as hinged singles ..... 350.00



- 2009 ★ **5c Bright Claret (J25).** Bottom imprint and plate no. 318 strip of five, original gum, lightly hinged, Very Fine and choice strip, Scott Retail as hinged singles ..... 425.00
- 2010 ★★ **10c Bright Claret (J26).** Mint N.H., rich color, Fine, Scott Retail as hinged..... 140.00
- 2011 ★ **30c Bright Claret (J27).** Original gum, h.r., rich color, Very Fine ..... 550.00
- 2012 田 **30c Bright Claret (J27).** Block of four, "Springfield Mass." oval cancel, horizontal perfs a bit weak, few blunted perfs at top, slight thin in one stamp, otherwise Fine-Very Fine, a scarce used block, listed but unpriced in Scott (a used block realized \$300 hammer in our Twigg-Smith sale) ..... E. 300-400
- 2013 ★ **50c Bright Claret (J28).** Original gum, h.r., bright shade, Very Fine ..... 575.00
- 2014 ★ **1c Vermilion (J29).** Original gum, lightly hinged, bright shade, Fine, scarce... 2,000.00
- 2015 ★ **2c Vermilion (J30).** Original gum, brilliant color, perfectly centered, Extremely Fine Gem, with 2002 P.F. certificate ..... 800.00
- 2016 ★ **2c Vermilion (J30).** Original gum, lightly hinged, brilliant color, natural gum crackle, Fine and scarce ..... 800.00
- 2017 ★ **1c-50c Deep Claret, 1894 Issue (J31-J37).** Complete set, original gum, h.r. or slight disturbance, rich colors, 5c & 30c thin specks, otherwise Fine set ...**(Photo Ex)** 3,800.00
- 2018 ★ **1c-30c Deep Claret, 1894 Issue (J31-J33, J35, J36).** Bottom imprint and plate no. strips of three, original gum, h.r., some perf seps, Fine .....**(Photo Ex)** 3,315.00



2019



2020



2021



2022



2024



2026



2027EX



2030



2031



2028EX



2029EX



2032



2033



2035



2036



2034



2037



2038



2039



2040



2041

2019	★★	<b>1c Claret, Imperforate (J31a).</b> Horizontal pair, <b>Mint N.H.</b> , large margins, Extremely Fine, priced in Scott in proof section.....	225.00
2020	★★	<b>3c Deep Claret (J33).</b> Mint N.H., deep rich color, fresh and Very Fine, with 2002 P.F. certificate..	400.00
2021	★	<b>5c Deep Claret (J34).</b> Original gum, lightly hinged, rich color, well-balanced margins, Very Fine and choice, with 2002 P.S.E. certificate.....	300.00
2022	★★	<b>5c Deep Claret (J34).</b> <b>Mint N.H.</b> , sharp proof-like impression, wide margins, Very Fine, with 2002 P.F. certificate.....	600.00



2023



2025

2023	★★	<b>10c Deep Claret (J35).</b> Mint N.H., detailed impression, near perfect centering, Extremely Fine, very scarce in such choice Mint N.H. condition.....	600.00
2024	★★	<b>10c Deep Claret (J35).</b> Mint N.H., dark color and proof-like impression, Very Fine and choice.....	600.00
2025	★★田	<b>10c Deep Claret (J35).</b> Mint N.H. block of four, rich color, fresh and Fine-Very Fine, a scarce Mint N.H. block of the 10c 1894 Unwatermarked Bureau issue, Scott Retail as singles.....	2,400.00
2026	★	<b>30c Claret (J36 var).</b> Original gum, brilliant color, wide margins, Very Fine and choice, with 2002 P.F. certificate.....	500.00
2027	★	<b>1c-50c Deep Claret, 1895 Issue (J38-J44).</b> Complete set, original gum, h.r., 50c defective, 5c & 30c thins, otherwise Fine-Very Fine.....(Photo Ex)	1,240.00
2028	★	<b>1c-10c Deep Claret, 1895 Issue (J38-J42).</b> Imprint and plate no. strips of three, 1c & 2c Mint N.H., others original gum, h.r., 5c extensive perf seps, 3c & 10c Fine, others Very Fine..	720.00
2029	★★田	<b>1c, 2c Deep Claret (J38-J39).</b> Mint N.H. top plate no. and imprint blocks of six and eight respectively, bright color, Fine-Very Fine.....(Photo Ex)	540.00
2030	★★	<b>5c Carmine Rose (J41 var).</b> Mint N.H., bright color, almost perfectly centered, Extremely Fine, with 2002 P.F. certificate.....	150.00
2031	★	<b>50c Deep Claret (J44).</b> Original gum, lightly hinged, rich color, almost perfectly centered with extra wide margins, Extremely Fine Gem, with 2002 P.S.E. certificate.....	400.00
2032	★	<b>50c Deep Claret (J44).</b> Original gum, lightly hinged, brilliant color, Very Fine, with 2002 P.F. certificate.....	400.00
2033	★★	<b>50c Deep Claret (J44).</b> Top imprint and plate no. 74 strip of three, Mint N.H., Fine, Scott Retail as Mint N.H. singles.....	2,400.00
2034	★★	<b>1c Deep Claret (J45).</b> Mint N.H., rich color huge margins, Extremely Fine, with 2002 P.F. certificate.....	70.00
2035	★	<b>2c Deep Claret (J46).</b> Original gum, lightly hinged, enormous margins, rich color, Extremely Fine Gem, a phenomenally huge stamp, with 2002 P.F. certificate.....	37.00
2036	★★	<b>2c Deep Claret (J46).</b> Mint N.H., bright shade, perfectly centered with wide and well-balanced margins, Extremely Fine Gem, with 2002 P.F. certificate.....	75.00
2037	田	<b>3c Deep Claret (J47).</b> Block of four, rich color, oval cancels at top and bottom right stamps faint vertical crease at right, otherwise Very Fine, with 2002 P.F. certificate.....	175.00
2038	★	<b>10c Deep Claret (J49).</b> Lightly hinged, deep shade, huge margins, Extremely Fine, with 1997 P.S.E. certificate.....	125.00
2039	★	<b>50c Deep Claret (J50).</b> Tiny thin, Fine appearance.....	1,100.00
2040		<b>50c Deep Claret (J50).</b> Brilliant color, enormous margins all around, light strike of cancel, Extremely Fine Gem, a superb stamp in every respect, with 2002 P.F. certificate.....	120.00
2041	★★	<b>1c Carmine Lake (J52).</b> Mint N.H. with sheet margin at top, brilliant color, well-balanced margins, Extremely Fine, with 2001 P.S.E. certificate for block of twelve.....	120.00



2042	★★	1c Carmine Lake (J52). Mint N.H. top plate no. imprint and star block of six, brilliant color, two stamps at top natural thin spots, bottom left stamp two perf dimples, otherwise Fine-Very Fine, with 2001 P.F. certificate for block of twelve.....	850.00
2043	★★	2c Dull Rose (J53a). Mint N.H., bright color, wide margins, Extremely Fine, with copy of 2002 P.F. certificate for block of four .....	105.00
2044	★	2c Dull Rose (J53a). Barely hinged, Jumbo margins, Extremely Fine, with copy of 2002 P.F. certificate for block of four.....	52.00
2045	★★	2c Vermilion (J53b). Mint N.H. pair with plate no. at top, superb centering, bright shade, left stamp has perf disc inclusion, Extremely Fine Gem pair .....	210.00
2046	★	3c Carmine Lake (J54). Barely hinged, intense shade, Jumbo margins at sides, Extremely Fine, with 2002 P.F. certificate .....	950.00
2047	★★	5c Dull Rose (J55a). Mint N.H. with plate no. at bottom, deep shade, huge margins, Extremely Fine, with copy of 2002 P.F. certificate for block of nine.....	75.00
2048	★★	5c Dull Rose (J55a). Mint N.H., bright color, wide margins, Extremely Fine, with copy of 2002 P.F. certificate for block of nine.....	75.00
2049	★★	10c Carmine Lake (J56). Mint N.H., rich color, wide margins, Very Fine and choice, with copy of 2002 P.F. certificate for block of four.....	115.00
2050	★	10c Carmine Lake (J56). Barely hinged, bright color, Very Fine and choice, with copy of 2002 P.F. certificate for block of four .....	57.00
2051	★	10c Dull Rose (J56a). Barest trace of hinge, brilliant color, Very Fine and choice, with 2002 P.F. certificate .....	70.00
2052	★★	10c Dull Rose (J56a). Mint N.H., brilliant color, fresh and Very Fine, with 2000 P.S.E. certificate .....	140.00
2053	★★	30c Carmine Lake (J57). Mint N.H., rich color, reperfed at right, Very Fine appearance, with 2002 P.F. certificate .....	480.00
2054		50c Carmine Lake (J58). Rich color and proof-like impression on bright paper, neat cancels leave design clearly visible EXTREMELY FINE. A BEAUTIFUL USED EXAMPLE OF THE 50-CENT CARMINE LAKE POSTAL DUE ISSUE. With 2002 P.F. certificate .....	1,000.00
2055		50c Carmine Lake (J58). Two, Chicago precancels, one inverted (thin), Fine centering....(Photo Ex)	1,200.00
2056	★	1c Rose (J59). Barest trace of hinge, pretty bright shade, choice centering EXTREMELY FINE. A BEAUTIFUL EXAMPLE OF THE 1916 ONE-CENT PERF 10 UNWATERMARKED POSTAGE DUE ISSUE. The Perf 10 Postage Due stamps were printed on unwatermarked paper for a brief time. Well-centered original-gum examples are exceedingly rare. With 2002 P.F. certificate .....	4,000.00
2057	★★	2c Rose (J60). Mint N.H., bright color, wide margins, Very Fine and choice, with 2002 P.F. certificate	400.00
2058		2c Rose (J60). Bright color, perfectly centered, unobtrusive oval cancel, Extremely Fine, with 2002 P.F. certificate for block of six.....	35.00
2059	★	1c-50c Carmine Rose, 1917 Issue (J61-J67). Complete set of plate no. blocks of six, 3c, 30c & 50c with additional imprint, 1c-30c sides, 50c bottom, 5c, 10c & 50c Mint N.H., others lightly hinged or small h.r., 3c large selvage tear, some perf seps, otherwise Fine-Very Fine.....(Photo Ex)	2,015.00
2060	★★	1/2c-\$5.00 Carmine, 1930 Issue (J69-J73, J77, J78). Mint N.H. plate blocks of six, 3c slightly telescoped perfs, otherwise Fine-Very Fine.....Not illustrated	1,740.00
2061	★★	10c Carmine (J74). Bottom plate no. 20237 block of six, Mint N.H., fresh and Fine-Very Fine .....	650.00
2062	★	30c Carmine (J75). Bottom plate no. 20228 block of six, lightly hinged, rejoined perf seps at lower left, otherwise Fine-Very Fine .....	1,100.00
2063	★	50c Carmine (J76). Lightly hinged, remarkably well-centered, deep shade, Extremely Fine, with 2002 P.F. certificate .....	175.00
2064	★★	50c Carmine (J76). Bottom plate no. 20231 block of six, Mint N.H., fresh and Fine, scarce plate block .....	2,400.00
2064A	★★	1/2c-3c Dull Carmine, 1931 Issue (J79-J83). Mint N.H. panes of 100, fresh and intact, small pencil notes in margin, 1/2c Fine, others Very Fine-Extremely Fine .....	482.00
2065	★★	1/2c-\$5.00 1931-59 Issues (J79-J101). Sets of singles and plate no. blocks (additional set of J79-J86 electric-eye plates), all Mint N.H., generally Very Fine, Scott Retail approx. \$500.00 .....	E. 150-200
2066	★	Postage Due Balance. 50 unused or Mint N.H. stamps, plus two J68 plate blocks (one precancelled), some with faults, generally Fine-Very Fine.....Not illustrated	E. 200-300

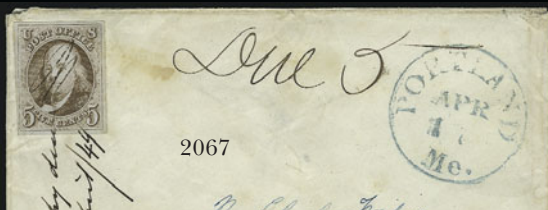

- 2067 ☒ **5c Red Brown (1).** Full to large margins, tiny tear at left, ms. cancel and matching “Due 5” on small cover to New York City, blue “Portland Me. Apr. 17” circular datestamp, stamp tied by ms. docketing (1849 yeardate), Very Fine appearance..... E. 200-300
- 2068 ☒ **Leominster Mass. “Forwarded 1862/Due 3 Cents” Postage Due Label.** Black on glazed magenta paper, creases, used on yellow cover to Leominster and forwarded to Concord Mass., 3c Rose (65), faulty corner before use, tied by “Washington D.C. Mar. 28, 1863” circular datestamp, “Leominster Ms. Mar. 31” circular datestamp, red “Advertised” handstamp, Fine, colorful and scarce usage ..... E. 400-500
- 2069 ☒ **2c Bright Claret (J23).** Tied by New York oval on **Peru 2c Postal Card with additional 1c franking** to N.Y., Lima Jul. 4, 1893 backstamp, two strikes of “T” in circle with one on stamp, “Collect 2 Cents Postage” handstamp, vertical fold in card clear of stamps, faint toned spot, Fine and unusual usage ..... E. 150-200
- 2070 ☒ **3c Bright Claret (J24).** Vertical pair, pencil cancel, paying postage due on short-paid return-to-sender illustrated ad cover to **Switzerland**, 2c 1890 tied by Iowa City Ia. Jun. 13, 1894 duplex, **Swiss 10c & 20c Postage Dues** tied and handstamped “Annule” when returned to sender, D.L.O. and other backstamps, Fine, colorful 2c 1890 Issue usage, 3c deficiency required 6c due per U.P.U. regulations ..... E. 100-150
- 2071 ☒ **2c Bright Claret, Diagonal Half Used as 1c (J23 var).** Upper right half with natural s.e. well-tied across the cut by cork cancel, second strike ties 3c Bright Claret (J24), both applied at receiving office on 2c Green entire to **Lebanon Ky.**, New York Feb. 28, 1894 machine cancel, ms. “Due 4”, “Lebanon, Ky. Rec’d Mar. 2 6AM 1894” backstamp, opened at top and right, Very Fine, rare legitimate use of 2c 1891 Postage Due bisect ..... E. 400-500
- 2072 ☒ **1c Vermilion (J29).** Bold “Lynn Mass” oval precancel, used on cover with “**Lynn, Mass. Rec’d Nov. 14 3PM 94**” circular datestamp on back, 3c Columbian (232) tied by quartered cork, “Pittsfield N.H. Nov. 14 7AM 1894” circular datestamp, faint purple “Due 1 cts.” straightline, top right corner wrinkled (not affecting stamp), Very Fine, rare use of the 1c Vermilion 1894 Unwatermarked Bureau Issue, the date is reported to be the **earliest documented use** of J29 ... E. 750-1,000
- 2073 ☒ **2c Vermilion (J30).** Two, blue crayon precancels, used on hotel corner card cover with “**Rochester N.Y. Nov. 13 2AM 94**” receiving datestamp on back, 2c Columbian (231) with cork cancel and “? Mont. 6PM 6 Nov 1894” circular datestamp, slightly reduced at top and small opening tear, still Fine, rare use of 2c Vermilion 1894 Unwatermarked Bureau Issue — the 1c J29 cover in lot 2072 is the Nov. 14, 1894 earliest documented use, which probably makes this 2c Nov. 10 date very early, if not the earliest, use of the 2c J30 ..... E. 400-500
- 2074 ☒ **2c Deep Claret, Vertical Half, “Due 1 cent” Surcharge (J39 var).** Well-tied by “Jefferson Iowa Oct. 13 11AM 1895” duplex datestamp and grid on cover with 1c 1895 tied by Chicago wavy-line flag machine cancel, to Waucoma Ia., forwarded to Jefferson where bisects were prepared, purple “Postage Due” and “Forwarded” handstamps (completed with red ms.), Waucoma and Jefferson backstamps, vertical fold, Very Fine, according to the Scott footnote, only 20 of the Jefferson bisects were used, Stanley Gibbons handstamp ..... E. 1,000-1,500
- 2075 ☒ **2c Rose (J60).** Vertical pair, tied by “Poughkeepsie N.Y.” oval cancel on censored cover with British “Army Post Office S.2 C 22 DE 16” circular datestamp, censor and due handstamps, censor label at right, one 2c slightly creased from placement over edge, Fine, the 2c Rose 1916 Issue is very scarce on cover ..... E. 150-200
- 2076 ☒ **½c Dull Red (J68).** Tied by purple “**Philadelphia (Germantown Stn.) Pa. Apr. 15, 1925**” double-circle datestamp on cover prepared by Philip H. Ward, 1c tied by machine cancel, Very Fine, these Ward covers are considered to be the First Days of J68..... E. 150-200
- 2077 ☒ **1c-50c 1879-91 Postage Due Covers (J1/J26).** 33 covers with 1c-10c Dues, plus a package front with **two 50c (J7)** used with Nos. J40, J57, Q2, Q6 & Q8, and **30c (J20)** on faulty cover from Colombia, nice variety of 1c-10c usages incl. “Advertised”, ms. “Consignee’s Letter”, combinations with foreign stamps (G.B., Hungary, Cuba, Italy) and from different origins, an additional five covers show due usages prior to 1879, mixed condition, many Fine or better E. 750-1,000
- 2078 ☒ **1c-10c 1894-95 Bureau Postage Due Covers.** 40 covers, excellent range of usages incl. domestic and foreign, several combinations with foreign stamps (Colombia, G.B., Austria, France, Germany, Netherlands, Russia, Trinidad), “Ship 4”, Spanish-American War patriotics, U.S.-German Sea P.O., generally Fine-Very Fine, an exciting group worth careful examination — although the Large Numeral covers have been gathered up in recent years, there is still an opportunity to form a significant collection of the 1894-95 Bureau issues..... E. 500-750
- 2079 ☒ **1c-\$5.00 1910-59 Bureau Postage Due Covers and Stamp Balance.** Approximately 200 covers plus stockpages with several dozen stamps, also incl. group of Parcel Post Postage Due covers, marvelous range of 20th century usages incl. domestic and foreign, military mail, foreign stamp combinations (Canada, Belgium, France, G.B., Germany, Greece, Canal Zone, China, Nigeria, Tanganyika), among the remarkable covers is a 1916 usage from Rangoon, Burma, with censor handstamp and plate no. strip of J52a used with plate no. single of JQ3, large multiples of \$1.00 and \$5.00 paying postage due on batches of mail, some faults to be expected, overall Fine-Very Fine, a fascinating collection opening many doors to research and collecting..... E. 750-1,000

## OFFICES IN CHINA



- 2080 ★ **2c-\$2.00 Offices in China (K1-K18).** Nos. K6, K9 and K10 unused (no gum), others lightly hinged or h.r., bright colors, Fine-Very Fine.....(**Photo Ex**) 2,240.00
- 2081 ★★ **2c on 1c Offices in China (K1).** Mint N.H. with sheet margin at bottom, rich color, beautiful centering, Extremely Fine, with 2002 P.F. certificate..... 50.00
- 2082 ★★ **10c on 5c Offices in China (K5).** Mint N.H., deep color, Extremely Fine, with 2002 P.F. certificate..... 130.00
- 2083 **12c on 6c Offices in China (K6).** Vivid color, neat cancel at top right, wide margins, Extremely Fine Gem, with 2002 P.F. certificate ..... 110.00
- 2084 ★★ **18c on 9c Offices in China (K9).** Mint N.H., pretty shade on bright paper, wide margins, Very Fine and choice, with 2002 P.F. certificate ..... 130.00
- 2085 ★★ **20c on 10c Offices in China (K10).** Mint N.H., vibrant color, wide margins, Extremely Fine, with 2002 P.F. certificate ..... 120.00
- 2086 **30c on 15c Offices in China (K12).** Deep rich color, choice centering, light strike of cancel at top right, Extremely Fine, with 2002 P.F. certificate declining opinion as to origin of cancel..... 140.00
- 2087 ★★ **40c on 20c Offices in China (K13).** Mint N.H., rich color, Extremely Fine, with 2002 P.F. certificate..... 280.00
- 2088 **40c on 20c Offices in China (K13).** Horizontal strip of four, pretty pastel shade, beautiful centering, light strike of Shanghai duplex datestamp, Extremely Fine, scarce used strip, with 2002 P.F. certificate ..... 900.00



- 2089 ★★ **\$1.00 on 50c Offices in China (K15).** Mint N.H., intense color, wide margins  
EXTREMELY FINE. A BEAUTIFUL MINT NEVER-HINGED EXAMPLE OF THE \$1.00 OFFICES IN CHINA.  
With 2002 P.F. certificate..... 1,150.00



- 2090 ★ **\$1.00 on 50c Offices in China (K15).** Lightly hinged, pretty pastel shade, well-balanced margins, Extremely Fine, with 1993 P.S.E. certificate..... 575.00
- 2091 ★ **\$2.00 on \$1.00 Offices in China (K16).** Barely hinged, deep rich color, unusually wide margins, Extremely Fine Gem, a superb stamp, scarce with such wide margins, with 2002 P.S.E. certificate..... 450.00
- 2092 ★ **\$2.00 on \$1.00 Offices in China (K16).** Trace of hinging (if at all), dark shade on bright white paper, Very Fine and choice..... 450.00

### OFFICIALS

- 2093 ★ **1c Agriculture (O1).** Original gum, brilliant color, single nibbed perf at bottom not mentioned on accompanying certificate, otherwise Very Fine, with 2002 P.F. certificate ..... 170.00
- 2094 ★ **10c Agriculture (O5).** Original gum, lightly hinged, brilliant color, Very Fine, with 2002 P.F. certificate ..... 270.00
- 2095 ★ **30c Agriculture (O9).** Original gum, small h.r., vibrant color, fresh and Very Fine, with 2002 P.F. certificate ..... 390.00
- 2096 ★ **1c Executive (O10).** Original gum, lightly hinged, fresh color, Very Fine, with 2002 P.F. certificate .... 650.00
- 2097 ★ **6c Executive (O13).** Original gum, rich color, almost perfectly centered  
EXTREMELY FINE GEM. A SUPERB ORIGINAL-GUM EXAMPLE OF THE 6-CENT EXECUTIVE.  
With 2002 P.F. certificate..... 725.00
- 2098 ★ **6c Justice (O28).** Original gum, crisp impression, choice centering, Extremely Fine, with 2002 P.F. certificate..... 190.00
- 2099 ★ **2c Navy (O36).** Original gum, lightly hinged, pretty pastel color, wide margins, Extremely Fine Gem, with 2002 P.F. certificate ..... 65.00
- 2100 ★ **7c Navy (O39).** Original gum, rich color, fresh and Fine..... 425.00
- 2101 ★ **1c State (O57).** Original gum, intense color and impression, Very Fine and choice..... 120.00



2102



2103



2104

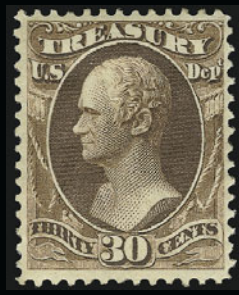

2105



2106



2107



2108

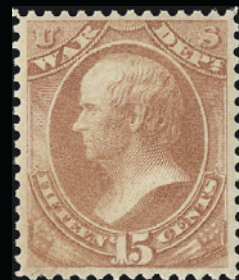

2109



2110



2111



2112



2113



2114



2116



2117



2118EX



2119EX



2120



2121

- 2102 ★ **90c State (O67).** Part original gum described on accompanying certificate as “traces of original gum”, rich color, enormous margins, Extremely Fine Gem, with 2001 P.F. certificate..... 800.00
- 2103 ★ **\$2.00 State (O68).** Original gum, trace of hinge, well-centered, proof-like impression on fresh paper, barest traces of magenta demonitizing ink at center and along bottom perf tips only visible under magnification and in no way detracts, Extremely Fine, with 1982 (not noting magenta) and 2002 P.F. certificates ..... 1,000.00
- 2104 ★★ **15c Treasury (O79). Mint N.H.** with sheet margin at bottom, rich color, fresh and Very Fine, with 2002 P.F. certificate ..... 90.00
- 2105 ★ **30c Treasury (O81).** Slightly disturbed original gum, rich color, Very Fine and choice, with 2002 P.F. certificate ..... 150.00
- 2106 ★ **6c War (O86).** Original gum, h.r., bright color, fresh and Fine ..... 450.00
- 2107 ★ **7c War (O87).** Original gum, lightly hinged, rich color, Very Fine and choice, with 1995 P.S.E. certificate for block of four ..... 130.00
- 2108 ★★ **15c War (O90). Mint N.H.,** rich color, wide margins, Extremely Fine, with copy of 1999 P.F. certificate for block of ten, Scott Retail as hinged..... 40.00
- 2109 ★★ **15c War (O90). Mint N.H.,** rich color, Extremely Fine, with copy of 1999 P.F. certificate for block of ten, Scott Retail as hinged..... 40.00
- 2110 ★田 **24c War (O91).** Block of four, original gum, h.r., brilliant color, beautiful centering, accompanying certificate notes tiny pencil mark at bottom left which we cannot see, Extremely Fine, with 2002 P.F. certificate ..... 170.00
- 2111 ★ **10c Interior, Soft Paper (O100).** Original gum, lightly hinged, brilliant color, Extremely Fine ..... 85.00
- 2112 ★★ **10c Interior, Soft Paper (O100). Mint N.H.** bottom margin pair with plate no., intense color on bright paper, light creases in bottom selvage, otherwise Very Fine, with 1999 P.F. certificate ..... 85.00
- 2113 ★ **12c Interior, Soft Paper (O101).** Original gum, intense color, fresh and Very Fine ..... 160.00
- 2114 ★ **6c Justice, Soft Paper (O107).** Lightly hinged, almost perfectly centered with well-balanced margins, Extremely Fine Gem, with 2002 P.F. certificate..... 250.00
- 2115 ★ **30c Treasury, Soft Paper (O112).** Original gum, P.F. states previously hinged, but we see zero evidence of a hinge, intense color and impression, beautifully centered, Extremely Fine, with 1984 and 2002 P.F. certificates ..... 1,500.00

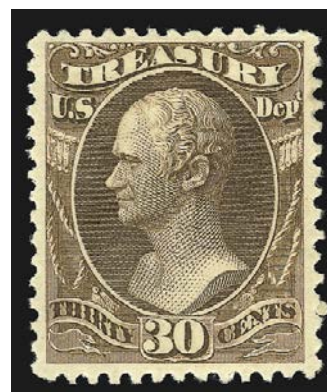

2115

- 2116 (★) **90c Treasury, Soft Paper (O113).** Unused (no gum), rich color, fresh and Fine, scarce stamp, with 2002 P.F. certificate..... 2,400.00
- 2117 ★ **30c War, Soft Paper (O120).** Top margin strip of four with plate no. and imprint, original gum, h.r., Extremely Fine, Scott Retail as singles ..... 440.00

## NEWSPAPERS AND PERIODICALS

- 2118 (★) **2c Black, 12c Rose, 60c Rose, 1875 Issue (PR9, PR16, PR20).** Unused (no gum), 2c tiny thin, 12c small tear, 60c internal tear and crease, otherwise Fine, with 2002 P.F. certificates .....(Photo Ex) 865.00
- 2119 (★) **10c Black, 1875 Issue (PR15).** Two, unused (no gum), bright shade, Fine-Very Fine, with 2002 P.F. certificates .....(Photo Ex) 240.00
- 2120 ★ **24c Rose, 1875 Issue (PR17).** Original gum, rich color, choice centering, Extremely Fine, a rare stamp undercatalogued in Scott, with 2002 P.F. certificate ..... 350.00
- 2121 (★) **\$1.92 Dark Brown, 1875 Issue (PR24).** Unused (no gum), proof-like impression, Fine, with 1998 P.F. certificate ..... 875.00



2122

- 2122 ★ **\$9.00 Yellow, 1875 Issue (PR27).** Original gum, lightly hinged, vibrant color, choice centering

EXTREMELY FINE. A BEAUTIFUL EXAMPLE OF THE \$9.00 1875 ISSUE NEWSPAPER STAMP, SCOTT PR27.

Sound, original-gum and centered examples of high-denomination Newspaper stamps, particularly of the First Issue, are incredibly rare. Only a handful of PR27's exist in this grade.

With 2002 P.S.E. certificate..... 2,600.00



- 2123 (★) **\$12.00 Blue Green, 1875 Issue (PR28).** Unused (no gum), rich color on fresh paper, Fine example of this challenging issue ..... 3,250.00
- 2124 ★ **2c Gray Black, 1875 Special Printing, Horizontally Ribbed Paper (PR33a).** Without gum as issued, clear ribbed paper lines, crisp impression, huge margins, Extremely Fine Gem, with 2002 P.F. certificate ..... 450.00
- 2125 ★ **2c Gray Black, 1875 Special Printing, Horizontally Ribbed Paper (PR33a).** Without gum as issued, bright shade, clear horizontal ribbed paper lines, Very Fine and choice, with 2002 P.F. certificate ..... 450.00
- 2126 ★ **6c Gray Black, 1875 Special Printing (PR36).** Without gum as issued, crisp impression, fresh and Very Fine, with 2002 P.F. certificate ..... 625.00
- 2127 ★ **8c Gray Black, 1875 Special Printing (PR37).** Without gum as issued, sharp impression, beautiful centering with wide margins, Extremely Fine, with 2002 P.F. certificate 700.00
- 2128° ★ **24c Pale Rose, 1875 Special Printing (PR41).** Without gum as issued, brilliant color, fresh and Fine, only 411 sold, with 2002 P.F. certificate ..... 1,800.00



- 2129 ★ **48c Red, 1879 Issue (PR66).** Original gum, barely hinged, rich color, fresh and Very Fine, with 2002 P.F. certificate ..... 650.00
- 2130 ★ **84c Red, 1879 Issue (PR69).** Original gum, lightly hinged, intense color and sharp proof-like impression on bright paper, small vertical internal crease at bottom, Extremely Fine, with 2002 P.F. certificate ..... 925.00
- 2131 ★ **\$3.00 Red Vermilion, 1879 Issue (PR72).** Original gum, lightly hinged, almost perfectly centered, vibrant color, Extremely Fine Gem, with 2002 P.F. certificate ..... 450.00
- 2132 ★ **\$6.00 Blue, 1879 Issue (PR73).** Original gum, pretty pastel color, small closed tear at left center, otherwise Very Fine, with 2002 P.F. certificate ..... 850.00
- 2133 (★) **\$9.00 Orange, 1879 Issue (PR74).** Unused (no gum), vibrant color, well-balanced margins, Very Fine and choice, with 2002 P.F. certificate ..... 550.00
- 2134 ★ **\$12.00 Yellow Green, 1879 Issue (PR75).** Original gum, barest trace of hinge, intense color, choice centering with well-proportioned margins, Extremely Fine, with 2002 P.F. certificate..... 700.00
- 2135 ★ **\$24.00 Dark Violet, 1879 Issue (PR76).** Original gum, lightly hinged, deep rich color, well-balanced margins, Extremely Fine, with 2002 P.F. certificate..... 650.00
- 2136 ★ **\$36.00 Indian Red, 1879 Issue (PR77).** Part original gum, h.r., bright shade, thinned, Very Fine appearance ..... 800.00



2137



2138



2139



2140

- 2137 ★ **\$48.00 Yellow Brown, 1879 Issue (PR78).** Original gum, lightly hinged, brilliant color, almost perfectly centered, Extremely Fine, with 2002 P.F. certificate ..... 850.00
- 2138 ★ **1c Intense Black, 1894 Issue (PR90).** Original gum, h.r., sharp impression, wide margins, tiny thin speck at right center, Very Fine appearance, with 2002 P.F. certificate ..... 275.00
- 2139 ★ **12c Pink, 1894 Unwatermarked Bureau Issue (PR95).** Slightly disturbed original gum, bright color, tiny perf thin at bottom left, otherwise Very Fine, with 2002 P.S.E. certificate ..... 1,900.00
- 2140 ★★ **5c Black, 1895 Issue (PR104).** Mint N.H. with part imprint and part arrow at top, intense shade, almost perfectly centered, fresh and Extremely Fine, with copy of 2001 P.F. certificate for plate no. and imprint strip of three ..... 175.00

- 2141 ★ **\$2.00 Scarlet, 1895 Unwatermarked Bureau Issue (PR108).** Original gum, lightly hinged, vibrant color, well-balanced margins

VERY FINE AND CHOICE. A BEAUTIFUL ORIGINAL-GUM EXAMPLE OF THE \$2.00 1895 UNWATERMARKED BUREAU ISSUE.

With 2002 P.F. certificate ..... 1,250.00



2141



2142

- 2142 (★) **\$5.00 Ultramarine, 1895 Unwatermarked Bureau Issue (PR109).** Unused (no gum), brilliant color on bright paper, wide margins, Extremely Fine, a beautiful stamp, with 2001 P.S.E. certificate ..... 1,600.00



2143

2143°★ **\$10.00 Green, 1895 Unwatermarked Bureau Issue (PR110).** Original gum, lightly hinged, rich color, well-balance margins

VERY FINE AND CHOICE EXAMPLE OF THE \$10.00 1895 UNWATERMARKED BUREAU ISSUE.

With 2002 P.F. certificate ..... 1,750.00



2144



2145



2146



2147

2144 (★) **\$20.00 Slate, 1895 Unwatermarked Bureau Issue (PR111).** Unused (no gum), deep rich color, natural pre-printing paper wrinkle, Very Fine..... 2,350.00

2145 **\$50.00 Dull Rose, Unwatermarked Bureau Issue (PR112).** Rich color, neat strike of cork cancel, choice centering, Extremely Fine, rare as a used stamp in such superb condition, with 2002 P.F. certificate ..... 450.00

2146 ★ **\$100.00 Purple, Newspaper (PR113).** Original gum, sharp proof-like impression, reperfed, Very Fine appearance..... 2,800.00

2147 (★) **\$100.00 Purple, Newspaper (PR113).** Unused, regummed over small filled thin spots, light horizontal crease at bottom, otherwise Very Fine..... 2,800.00



2155



2156



2157



2158



2159



2160



2161



2162



2163



2164



2166



2167



2168



2169



2170

PARCEL POST AND OTHER BACK-OF-BOOK ISSUES

2148 ★	<b>1c-\$1.00 Parcel Post (Q1-Q12).</b> Nos. Q1, Q2, Q4-Q6 Mint N.H., others lightly hinged, rich colors, No. Q11 small thin, Very Fine-Extremely Fine set .... <i>Not illustrated</i>	1,272.00
2149 ★	<b>1c-\$1.00 Parcel Post (Q1-Q12).</b> 1c, 4c, 5c and 25c unused (no gum), 75c regummed, others h.r., small faults incl. 75c corner crease, otherwise Fine.... <i>Not illustrated</i>	1,148.00
2150 ★	<b>1c-\$1.00 Parcel Post (Q1-Q19, Q11-Q12).</b> Original gum, h.r., 25c small thin spot, otherwise Fine-Very Fine..... <i>Not illustrated</i>	868.00
2151 ★★	<b>1c-75c Parcel Post (Q1-Q5, Q8, Q11).</b> Mint N.H., rich color, 20c natural gum skips, Very Fine..... <i>Not illustrated</i>	640.00
2152 ★	<b>1c-\$1.00 Parcel Post (Q1, Q3, Q7-Q8, Q11-Q12).</b> 1c, 3c and 75c Mint N.H., rich colors, Fine-Very Fine..... <i>Not illustrated</i>	774.00
2153 ★	<b>1c-4c Parcel Post (Q1-Q4).</b> 89 unused stamps, incl. fifteen 1c, 52 2c, 19 3c and two 4c, many Mint N.H. and most in blocks of four, few minor imperfections to be expected, Fine-Very Fine..... <i>Not illustrated</i>	1,244.00
2154 ★	<b>4c-25c Parcel Post (Q4-Q9).</b> H.r., brilliant color, Fine-Very Fine... <i>Not illustrated</i>	397.00
2155 ★	<b>4c Parcel Post (Q4).</b> Barely hinged, intense color, enormous margins, Extremely Fine Gem.....	37.00
2156 ★★	<b>15c Parcel Post (Q7).</b> Mint N.H., intense color on bright paper, huge margins, Extremely Fine Gem, with 2002 P.F. certificate.....	130.00
2157 ★★	<b>20c Parcel Post (Q8).</b> Mint N.H., rich color, fresh and Very Fine, with 1990 P.F. certificate.....	275.00
2158 ★★	<b>25c Parcel Post (Q9).</b> Mint N.H., radiant color, choice centering, Extremely Fine, with 2002 P.F. certificate for block of four.....	130.00
2159 ★	<b>50c Parcel Post (Q10).</b> Trace of hinge, rich color and sharp impression, choice centering, Extremely Fine, with 1983 and 2002 P.F. certificates.....	280.00
2160 ★★	<b>75c Parcel Post (Q11).</b> Mint N.H. with plate no. at bottom, bright color, huge margins, Extremely Fine, with 2002 P.F. certificate.....	180.00
2161 ★★	<b>75c Parcel Post (Q11).</b> Mint N.H., brilliant color, perfectly centered with Jumbo margins, Extremely Fine Gem, a huge stamp, with 2002 P.F. certificate.....	180.00
2162 ★★	<b>75c Parcel Post (Q11).</b> Mint N.H., sharp impression, almost perfectly centered with wide and well-balanced margins, Extremely Fine, with 2002 P.F. certificate.....	180.00
2163 ★★	<b>\$1.00 Parcel Post (Q12).</b> Mint N.H., deep rich color, perfectly centered with Jumbo margins, Extremely Fine Gem, with 2002 P.S.E. certificate.....	675.00
2164 ★	<b>\$1.00 Parcel Post (Q12).</b> Accompanying certificate states previously hinged but in our opinion the stamp is Mint N.H., bright color, wide margins, Extremely Fine, with 2002 P.F. certificate, Scott Retail as hinged.....	350.00
2165 ★	<b>1c-25c Parcel Post Postage Due (JQ1-JQ5).</b> 2c and 5c Mint N.H., 10c lightly hinged, 1c and 25c h.r., Fine-Very Fine..... <i>Not illustrated</i>	479.00
2166 ★★	<b>5c Dark Green, Parcel Post Postage Due (JQ3).</b> Mint N.H., deep rich color, perfectly centered, Extremely Fine Gem, with 2002 P.F. certificate.....	28.00
2167 ★★	<b>10c Dark Green, Parcel Post Postage Due (JQ4).</b> Mint N.H., sharp proof-like impression, Extremely Fine, with 2002 P.S.E. certificate.....	325.00
2168 ★★	<b>10c Dark Green, Parcel Post Postage Due (JQ4).</b> Mint N.H., well-balanced margins, Extremely Fine, with 2002 P.S.E. certificate.....	325.00
2169 ★★	<b>25c Dark Green, Parcel Post Postage Due (JQ5).</b> Mint N.H., rich color, almost perfectly centered, Extremely Fine, with 2002 P.S.E. certificate.....	200.00
2170	<b>1c Blue, Eagle Carrier (LO2).</b> Large margins, tied by "Hartford Mar. 9" circular date-stamp on small piece, Extremely Fine, scarce usage, ex Middendorf.....	E. 200-300

2171



2172



2173



2174



2175



2176



2179



2180



2181



2182



2183



2184

- 2171 **\$1.50 Inland Exchange, Imperforate (R78a).** Horizontal strip of six, huge even margins all around, each stamp with neat "V.M.K. Jan. 31, 1863" ms. cancel, remarkably bright and fresh, light vertical crease between the fourth and fifth stamps, still a beautiful and Extremely Fine strip, Scott Retail as three pairs ..... 375.00

## HUNTING PERMITS

- 2172°★★ **\$1.00 1934 Hunting Permit (RW1).** Plate no. at top, stamp Mint N.H., lightly hinged in selvage only, brilliant color, light natural gum bend, Extremely Fine, with 2002 P.S.E. certificate..... 750.00
- 2173 ★ **\$1.00 1934 Hunting Permit (RW1).** Barely hinged, rich color on bright paper, Extremely Fine, with 2002 P.F. certificate ..... 350.00
- 2174 ★ **\$1.00 1934 Hunting Permit (RW1).** Lightly hinged, bright and fresh, usual minor natural gum skips, Very Fine and choice ..... 350.00
- 2175 ★★ **\$1.00 1935 Hunting Permit (RW2).** Mint N.H., beautiful centering, minor gum toning at bottom, otherwise Extremely Fine..... 675.00
- 2176 ★★ **\$1.00 1938 Hunting Permit (RW5).** Mint N.H., bright shade, Very Fine and choice ..... 400.00
- 2177 ★ **\$1.00-\$5.00 Hunting Permits (RW2-RW41).** Mint N.H. incl. Nos. RW10, RW11, RW13, RW22, RW27, RW38 and RW39, others lightly hinged, also incl. extra used Nos. RW5 and RW7 and No. RW46 plate block with one stamp stuck (catalogued as three singles), in mounts on Scott Specialty pages, Very Fine..... 3,625.00



2178

- 2178 ★★田 **\$1.00 1936 Hunting Permit (RW3).** Mint N.H. top plate no. block of six, rich color, perfect centering, light natural gum bend as always found on this issue, Extremely Fine Gem, a superb plate block..... 3,250.00
- 2179 ★★田 **\$1.00 1937 Hunting Permit (RW4).** Mint N.H. top plate no. block of six, bright shade, fresh and Fine ..... 2,500.00
- 2180 ★★田 **\$1.00 1937 Hunting Permit (RW4).** Mint N.H. plate no. block of six with side selvage removed, fresh color, choice centering, Very Fine, Scott Retail as six Mint N.H. singles .. 1,650.00
- 2181 ★★田 **\$1.00 1938 Hunting Permit (RW5).** Mint N.H. plate no. block of six with side selvage removed, bright color, Very Fine and choice, Scott Retail as six Mint N.H. singles..... 2,400.00
- 2182 ★田 **\$1.00 1939 Hunting Permit (RW6).** Block of four with top left corner margin and plate no., three stamps Mint N.H., bottom right stamp barely hinged, rich color, Very Fine, Scott Retail as singles ..... 860.00
- 2183 ★★田 **\$1.00 1939 Hunting Permit (RW6).** Mint N.H. block of four with plate no. at bottom, deep shade, Very Fine..... 1,000.00
- 2184 ★★田 **\$1.00 1944 Hunting Permit (RW11).** Mint N.H. top plate no. block of six, brilliant color, almost perfect centering, couple light natural gum skips as usual, Extremely Fine Gem, difficult to find in such pristine condition..... 625.00



- 2185 ★★田 **\$1.00 1944 Hunting Permit (RW11).** Mint N.H. top plate no. block of six with side selvage removed, brilliant color, choice centering, Very Fine-Extremely Fine, Scott Retail as singles ..... 525.00
- 2186 ★田 **CSA, c Brown Red (8).** Vertical block of six, 5mm wide diagonal pre-printing paperfold, original gum, top pair lightly hinged, other stamps Mint N.H., tiny thin spot at top left, a dramatic paperfold .. E. 500-750
- 2187 ★ **GUAM, 1899, 10c Blue, Special Delivery (E1).** Plate no. at bottom, original gum, barest trace of hinge (if at all), rich color, choice centering, Extremely Fine, with 2002 P.F. certificate ..... 150.00
- 2188 (★) **HAWAII, 1861, 5c Blue, Thin Bluish Wove (9).** Unused (no gum), large margins incl. frameline of adjoining stamp at top, fresh and Extremely Fine, with 1994 P.F. certificate ..... 350.00
- 2189 ★ **PHILIPPINES, 1899, 50c Orange (219).** Original gum, lightly hinged, brilliant color, Very Fine and choice, with 2002 P.F. certificate..... 125.00
- 2190 ★ **PHILIPPINES, 1907, 10c Ultramarine, Special Delivery, Special Printing (E2A).** Described by the P.F. as previously hinged, but in our opinion this is pristine Mint N.H. gum, deep rich color, perfectly centered with wide and well-balanced margins
- EXTREMELY FINE GEM. A SUPERB UNUSED EXAMPLE OF THIS RARE SPECIAL DELIVERY SPECIAL PRINTING IN EXCEPTIONAL CONDITION. A GORGEOUS STAMP.
- With 1962 and 2002 P.F. certificates..... 2,750.00

## COLLECTIONS AND ACCUMULATIONS

- 2191 ★ **Collection, 1847-1971.** Two hingeless albums of unused stamps, many better incl. Nos. 227, 228, 230-236, 238-240, 291, 294-299, 300-311, 323-330, 369, few Washington-Franklin coil pairs, 397-403, 517-518, 524, 527, 551-573, 630, 658-679, Air Post incl. Nos. C1-C6, C18, most original gum,, few faults to be expected, mostly Fine-Very Fine ..... E. 5,000-7,500
- 2192 ★田 **20th Century Plate Blocks.** 43 plate blocks, 1901-1928, better incl. Nos. 294, 301 (2), 308, 323-325 (plate blocks of four), 327 (plate block of four), 328-330, 370-373, 397, 398, 401, 548-550 (2), 619 (2), 621, 634A (faulty), some faults, mostly Fine, Scott Retail without Mint N.H. premium approximately ..... 16,000.00
- 2193 ★田 **Washington Plate Blocks.** 21, incl. Nos. 345, 383, 402 (matched set), 406, 408 (matched set and extra top), 463, 481 (matched set), 482, 483, 484, 534, mostly Mint N.H., fresh and Very Fine group, also incl. No. 238 with original gum and 10X1 Reprint..... 1,783.00
- 2193A ★★ **Back-of-Book Booklets.** 23, mostly Air Mails incl. BKC1-BKC9, BKC11, BKC12, BKC15, BKC16, also S6a, four Canal Zone, No. BKC1 with small handstamp inside cover, fresh and Fine-Very Fine ..... 1,055.00
- 2194 ★★田 **Modern Sheet Accumulation.** Over 250 Mint N.H., 1c-40c, mostly 3c-22c commemoratives, few regulars and air posts, better incl. Nos. 1279, 2202b/c (11), 2335a (3), usual duplication, in sheet folders, Very Fine, Face value approximately ..... 1,500.00
- 2195 ★田 **United States and United Nations Accumulation.** Thousands of stamps, U.S. incl. plate blocks with hundreds of dollars in face value, mostly 5c-8c plate blocks with better incl. Nos. 1052 (3), 1294 (14) and 1295 (9), and 15 sheets of No. 1757, used incl. Nos. 230-239, 294-299, C1-C6, unused incl. Nos. 327, 399, 674-679, C1-C6, C18, United Nations incl. collection of unused incl. No. 38 with group of inscription blocks and panes, mostly on album or stock pages, generally Fine-Very Fine..... E. 1,000-1,500

END OF SALE—THANK YOU

# PRICES REALIZED FOR SALE 857---2/2003

## United States Stamps

Robert A. Siegel Auction Galleries, Inc.  
60 East 56th Street, 4th Floor, New York, NY 10022  
Tel (212) 753-6421 Fax (212) 753-6429

Lot#	Realized	Lot#	Realized	Lot#	Realized	Lot#	Realized	Lot#	Realized	Lot#	Realized	Lot#	Realized	Lot#	Realized
1001	280	1045	2,000	1088	250	1131	450	1181	1,050	1226	500	1269	675	1312	375
1002	900	1046	1,400	1089	675	1132	100	1182	270	1227	325	1270	290	1313	800
1003	160	1047	1,150	1090	5,250	1133	750	1183	2,200	1228	350	1271	450	1314	280
1004	230	1048	750	1091	2,000	1134	750	1184	375	1229	230	1272	950	1315	170
1005	180	1049	500	1092	625	1135	750	1185	300	1230	450	1273	180	1316	700
1006	220	1050	1,250	1093	1,300	1136	550	1186	1,600	1231	325	1274	6,250	1317	500
1007	800	1051	475	1094	1,000	1137	700	1187	325	1232	200	1275	1,250	1318	425
1008	2,600	1052	450	1095	2,100	1138	625	1188	10,500	1233	190	1276	350	1319	3,250
1009	100	1053	1,150	1096	4,000	1139	650	1189	220	1234	400	1277	200	1320	170
1010	2,500	1054	1,150	1097	1,250	1140	400	1190	475	1235	1,900	1278	6,250	1321	130
1011	8,500	1055	1,600	1098	1,100	1142	850	1191	1,300	1237	2,200	1279	1,200	1322	110
1012	190	1056	1,250	1099	1,250	1144	375	1192	230	1238	600	1280	325	1323	250
1013	1,050	1057	700	1100	1,000	1145	300	1193	1,400	1239	270	1281	260	1324	130
1014	1,100	1058	450	1101	450	1146	325	1194	375	1240	325	1282	200	1325	85
1015	1,200	1059	900	1102	475	1147	180	1195	475	1241	180	1283	230	1326	475
1016	1,050	1060	950	1103	325	1148	210	1196	375	1242	200	1284	1,050	1328	1,150
1017	3,000	1061	950	1104	1,250	1149	125	1197	270	1243	800	1285	210	1329	525
1018	4,000	1062	950	1105	425	1150	260	1198	325	1244	525	1286	675	1330	425
1019	500	1063	600	1106	800	1153	900	1199	1,250	1245	400	1287	625	1331	350
1020	1,500	1064	1,700	1107	250	1154	675	1200	850	1246	170	1288	150	1332	1,700
1021	375	1065	90	1108	400	1155	350	1201	105	1247	525	1289	150	1334	375
1022	450	1066	160	1109	375	1157	575	1202	1,100	1248	260	1290	170	1335	600
1023	325	1067	190	1110	1,250	1158	300	1203	1,150	1249	700	1291	1,600	1336	550
1024	160	1068	950	1111	1,600	1159	850	1204	260	1250	700	1292	900	1337	475
1025	350	1069	200	1112	400	1161	1,600	1205	450	1250	700	1293	200	1338	450
1026	1,000	1070	800	1113	3,250	1162	325	1206	800	1251	230	1294	850	1339	375
1027	600	1071	2,400	1114	3,250	1163	400	1207	400	1252	170	1295	3,750	1340	2,800
1028	600	1072	2,300	1115	210	1164	950	1208	325	1253	1,100	1296	1,350	1341	450
1029	260	1073	6,000	1116	3,250	1166	525	1209	230	1254	1,200	1297	100	1343	750
1030	1,000	1074	2,100	1117	290	1167	325	1210	170	1255	250	1298	100	1344	800
1031	600	1075	1,600	1118	850	1168	800	1211	260	1256	3,250	1299	80	1345	525
1032	675	1076	2,800	1119	625	1169	160	1213	260	1257	240	1300	500	1346	3,250
1033	375	1077	2,300	1120	2,500	1170	425	1214	150	1258	190	1301	400	1347	575
1034	550	1078	900	1121	2,800	1171	2,200	1215	900	1259	290	1302	375	1348	300
1035	525	1079	525	1122	900	1172	210	1216	210	1260	270	1303	400	1349	220
1036	500	1080	1,050	1123	170	1173	280	1217	375	1261	2,400	1304	1,800	1350	850
1037	675	1081	1,100	1124	525	1174	220	1218	220	1262	1,050	1305	180	1351	2,400
1038	1,250	1082	1,050	1125	4,250	1175	210	1219	1,050	1263	450	1306	220	1352	1,200
1039	350	1083	1,000	1126	5,250	1176	230	1220	350	1264	525	1307	2,100	1353	800
1041	350	1084	1,050	1127	500	1177	210	1221	650	1265	240	1308	1,300	1354	600
1042	200	1085	850	1128	1,100	1178	150	1223	130	1266	425	1309	270	1355	230
1043	2,700	1086	850	1129	160	1179	1,500	1224	750	1267	5,500	1310	1,700	1356	3,250
1044	2,000	1087	1,000	1130	675	1180	4,500	1225	2,200	1268	1,050	1311	750	1357	1,000

# PRICES REALIZED FOR SALE 857---2/2003

## United States Stamps

Robert A. Siegel Auction Galleries, Inc.  
60 East 56th Street, 4th Floor, New York, NY 10022  
Tel (212) 753-6421 Fax (212) 753-6429

Lot#	Realized	Lot#	Realized	Lot#	Realized	Lot#	Realized	Lot#	Realized	Lot#	Realized	Lot#	Realized	Lot#	Realized
1358	525	1406	750	1451	3,000	1496	3,000	1540	325	1584	475	1628	1,050	1671	115
1359	325	1407	130	1452	1,000	1497	280	1541	290	1585	350	1629	325	1672	300
1360	360	1408	525	1453	3,625	1498	1,400	1542	240	1586	350	1630	290	1673	65
1361	100	1409	1,400	1454	425	1499	675	1543	4,750	1587	300	1631	130	1674	210
1362	100	1410	1,050	1455	325	1500	325	1544	475	1588	290	1632	525	1675	170
1363	325	1411	240	1456	525	1501	800	1545	350	1589	135	1633	375	1676	210
1364	550	1412	230	1458	110	1502	675	1546	325	1590	325	1634	550	1677	220
1365	300	1413	425	1459	260	1503	2,500	1547	625	1591	950	1635	2,200	1678	325
1366	400	1414	270	1460	120	1504	425	1548	2,900	1592	475	1636	525	1679	190
1367	170	1415	160	1461	250	1505	210	1550	1,600	1593	900	1637	750	1680	180
1368	525	1416	500	1462	100	1506	260	1551	950	1594	250	1638	300	1681	110
1369	280	1417	1,100	1463	60	1507	270	1552	550	1595	700	1639	250	1682	450
1370	525	1418	625	1464	325	1508	210	1553	450	1596	425	1640	230	1683	280
1371	14,000	1419	1,350	1465	170	1509	75	1554	1,000	1597	475	1641	7,000	1684	115
1372	3,750	1420	1,600	1466	625	1510	130	1555	625	1598	150	1642	2,700	1685	220
1373	240	1421	800	1467	190	1511	140	1556	550	1599	350	1643	2,300	1686	130
1374	160	1422	1,000	1468	325	1512	375	1557	750	1600	375	1644	1,700	1687	550
1376	5,250	1423	500	1469	850	1513	180	1558	750	1601	325	1645	1,250	1688	550
1378	7,500	1424	950	1471	210	1514	110	1559	1,450	1602	350	1646	650	1689	450
1379	400	1426	450	1472	140	1515	450	1560	130	1603	1,900	1647	675	1690	70
1380	525	1427	3,750	1473	475	1516	450	1561	500	1604	1,000	1648	850	1691	135
1381	180	1428	525	1474	375	1517	170	1562	160	1605	220	1649	260	1692	260
1382	270	1429	110	1475	120	1518	450	1563	80	1606	400	1650	2,700	1693	1,800
1383	550	1430	200	1476	260	1519	625	1564	525	1607	2,200	1651	2,500	1694	550
1384	1,600	1431	1,300	1477	1,150	1520	675	1565	220	1609	450	1652	425	1695	500
1385	150	1432	400	1478	210	1521	500	1566	180	1610	100	1653	350	1696	350
1386	500	1434	600	1479	475	1522	400	1567	850	1611	250	1654	260	1697	425
1387	2,000	1435	240	1480	270	1524	525	1568	170	1612	350	1655	200	1698	200
1388	700	1436	1,400	1481	425	1525	240	1569	220	1613	230	1656	850	1699	1,300
1389	1,000	1437	800	1482	130	1526	350	1570	280	1614	160	1657	850	1700	250
1390	900	1438	2,400	1483	120	1527	160	1571	325	1615	1,250	1658	100	1701	525
1392	3,500	1439	325	1484	950	1528	850	1572	200	1616	250	1659	240	1702	1,000
1393	3,750	1440	500	1485	290	1529	700	1573	450	1617	325	1660	200	1703	750
1394	2,600	1441	250	1486	180	1530	1,700	1574	475	1618	250	1661	125	1704	375
1395	475	1442	750	1487	1,050	1531	1,600	1575	425	1619	130	1662	375	1705	110
1396	1,350	1443	1,600	1488	425	1532	1,350	1576	260	1620	1,250	1663	120	1706	170
1397	2,300	1444	750	1489	250	1533	475	1577	850	1621	350	1664	90	1707	500
1398	130	1445	1,600	1490	350	1534	400	1578	250	1622	400	1665	500	1708	850
1399	240	1446	900	1491	950	1535	240	1579	675	1623	170	1666	250	1709	160
1401	850	1447	210	1492	375	1536	525	1580	750	1624	350	1667	375	1710	160
1402	325	1448	130	1493	270	1537	400	1581	1,300	1625	270	1668	150	1711	160
1404	500	1449	325	1494	270	1538	1,150	1582	500	1626	1,500	1669	220	1713	500
1405	170	1450	475	1495	110	1539	550	1583	425	1627	525	1670	230	1714	1,100

# PRICES REALIZED FOR SALE 857---2/2003

## United States Stamps

Robert A. Siegel Auction Galleries, Inc.  
60 East 56th Street, 4th Floor, New York, NY 10022  
Tel (212) 753-6421 Fax (212) 753-6429

Lot#	Realized	Lot#	Realized	Lot#	Realized	Lot#	Realized	Lot#	Realized	Lot#	Realized	Lot#	Realized	Lot#	Realized
1715	500	1759	1,800	1808	290	1853	200	1898	130	1942	325	1985	180	2030	240
1716	125	1760	1,800	1809	65	1854	270	1899	425	1943	240	1986	475	2031	600
1717	250	1761	700	1810	350	1855	140	1900	110	1944	300	1987	650	2032	170
1718	150	1762	950	1811	135	1856	400	1901	125	1945	475	1988	1,350	2033	475
1719	450	1763	600	1812	950	1857	300	1902	260	1946	675	1989	675	2034	290
1720	240	1764	1,200	1813	180	1858	850	1903	95	1947	375	1990	2,600	2035	260
1721	110	1765	1,100	1814	575	1859	525	1904	75	1948	85	1991	1,250	2036	425
1722	160	1766	1,250	1815	225	1860	425	1905	225	1949	550	1992	1,300	2037	105
1723	400	1767	1,800	1816	240	1861	400	1906	210	1950	85	1994	500	2038	230
1724	625	1768	950	1817	140	1862	600	1907	210	1951	160	1995	1,000	2039	220
1725	375	1769	800	1818	675	1863	2,200	1908	300	1952	2,000	1996	800	2040	350
1726	130	1771	300	1819	375	1864	230	1909	750	1953	1,350	1997	425	2041	125
1727	130	1773	170	1820	850	1865	900	1910	500	1954	700	1998	675	2042	950
1728	220	1774	280	1821	375	1866	115	1911	800	1955	190	1999	200	2043	190
1729	270	1775	200	1822	230	1867	325	1912	450	1956	210	2000	270	2044	120
1730	260	1776	375	1823	950	1868	850	1913	160	1957	220	2001	3,750	2045	280
1731	350	1778	220	1824	325	1869	400	1914	230	1958	170	2002	95	2046	1,350
1732	60	1779	800	1825	280	1870	900	1915	200	1959	400	2003	450	2047	260
1733	260	1781	230	1826	240	1871	550	1916	220	1960	240	2004	300	2048	190
1734	325	1782	300	1827	350	1872	270	1917	425	1961	160	2005	260	2049	180
1735	230	1783	2,300	1828	400	1873	700	1918	1,800	1962	210	2006	300	2050	85
1736	1,200	1784	180	1829	1,250	1874	220	1919	575	1963	40	2007	105	2051	75
1737	230	1785	450	1830	240	1875	3,750	1920	700	1964	1,150	2008	525	2052	120
1738	140	1786	180	1831	450	1876	7,000	1921	400	1965	950	2009	600	2053	160
1739	550	1787	375	1832	425	1878	220	1922	1,800	1966	525	2010	50	2054	1,700
1740	1,050	1788	850	1833	400	1879	160	1923	140	1967	210	2011	150	2055	270
1741	750	1790	220	1834	425	1880	220	1924	350	1968	750	2012	170	2056	5,750
1742	425	1791	475	1835	900	1881	150	1925	6,000	1969	850	2013	115	2057	700
1743	375	1792	270	1836	375	1882	260	1926	5,250	1970	575	2014	1,150	2058	400
1744	240	1793	375	1837	300	1883	375	1927	475	1971	220	2015	1,100	2059	850
1745	140	1794	325	1838	190	1884	5,000	1928	350	1972	115	2016	230	2060	675
1746	160	1795	700	1839	220	1885	650	1929	160	1973	675	2017	525	2061	550
1747	105	1796	325	1840	240	1886	300	1930	1,500	1974	1,500	2018	600	2062	525
1748	1,500	1797	240	1841	160	1887	210	1931	950	1975	110	2019	425	2063	230
1749	1,900	1798	400	1842	150	1888	525	1932	170	1976	400	2020	250	2064	650
1750	1,700	1799	325	1843	850	1889	450	1933	240	1977	220	2021	450	2065	200
1751	220	1800	325	1845	625	1890	300	1934	5,250	1978	375	2022	425	2066	270
1752	900	1801	230	1846	4,750	1891	150	1935	270	1979	260	2024	500	2067	270
1753	375	1802	1,350	1847	3,500	1892	170	1937	475	1980	190	2025	610	2068	525
1754	3,500	1804	950	1848	220	1893	110	1938	500	1981	400	2026	500	2069	200
1755	550	1805	170	1849	625	1894	800	1939	290	1982	260	2027	180	2070	210
1757	105	1806	600	1850	280	1895	210	1940	270	1983	800	2028	325	2071	675
1758	4,250	1807	650	1852	900	1897	700	1941	800	1984	600	2029	375	2072	750

# PRICES REALIZED FOR SALE 857---2/2003

## United States Stamps

Robert A. Siegel Auction Galleries, Inc.  
60 East 56th Street, 4th Floor, New York, NY 10022  
Tel (212) 753-6421 Fax (212) 753-6429

Lot#	Realized	Lot#	Realized	Lot#	Realized
2073	250	2117	425	2162	280
2074	1,800	2118	230	2163	1,500
2075	75	2119	90	2164	450
2076	210	2120	600	2165	200
2077	2,700	2121	220	2166	160
2078	1,100	2122	5,000	2167	850
2079	2,700	2124	850	2168	550
2080	750	2125	850	2169	475
2081	190	2126	400	2170	525
2082	200	2127	1,200	2171	400
2083	525	2129	900	2172	1,000
2084	260	2130	450	2173	350
2085	290	2131	1,200	2174	210
2086	130	2132	200	2175	325
2087	800	2133	180	2176	350
2088	1,500	2134	900	2177	1,300
2089	1,500	2135	650	2178	3,000
2090	700	2136	110	2179	1,800
2091	1,050	2137	800	2180	650
2092	650	2138	110	2181	1,900
2093	150	2139	750	2182	375
2094	260	2140	290	2183	375
2095	190	2141	1,900	2184	800
2096	260	2142	850	2185	230
2097	1,600	2143	5,000	2186	450
2098	325	2144	500	2187	260
2099	270	2145	700	2188	350
2100	125	2146	1,150	2189	190
2101	110	2147	450	2190	3,250
2102	425	2148	650	2191	6,250
2103	575	2149	190	2192	4,500
2104	105	2150	200	2193	500
2105	60	2151	400	2193	375
2107	95	2152	325	2194	1,400
2108	100	2153	250	2195	1,150
2109	80	2154	190		
2110	75	2155	105		
2111	105	2156	280		
2112	115	2157	375		
2113	95	2158	270		
2114	800	2159	400		
2115	3,250	2160	280		
2116	625	2161	450		