

Sale 860

Wednesday, May 14, 2003

United States and Confederate States Postal History

Featuring

The Sheldon J. Friedman Collection of 2-Cent 1863-68 Black Jack Issues
The Sam Zimmerman Jr. Collection of Confederate States One and Two-Cent Rates



Robert A. Siegel

AUCTION GALLERIES, INC.

www.siegelauctions.com

Sale 860

Wednesday, May 14, 2003

United States and Confederate States Postal History

Featuring

The Sheldon J. Friedman Collection
of United States
2-Cent 1863-68 Black Jack Issues

The Sam Zimmerman Jr. Collection
of Confederate States
One and Two-Cent Rates

Waterbury Fancy Cancellations

The Sheldon J. Friedman Collection
of United States
1918-23 Air Post Issues

Offered without reserves

Pre-sale exhibition

Monday, May 12 — 10:00 a.m. to 4:00 p.m.
or by appointment (please call 212-753-6421)

**On-line catalogue, e-mail bid form, resources and
the Siegel Encyclopedia are available on our web site:**

www.siegelauctions.com



Arrangement of Sale

**Afternoon session (lots 301-876)
Wednesday, May 14, at 1:30 p.m.**

Friedman U.S. 2c 1863-68 Issues.....pages	4-30
Zimmerman C.S.A. 1c & 2c Rates	31-92
Confederate States	93-103
United States Postal History	103-126

On the cover

Front Cover: Lots 523 and 325

Back Cover: Lots 338, 607 and 706

Above: Lot 530



AFTERNOON SESSION (LOTS 301-876)
WEDNESDAY, MAY 14, 2003, AT 1:30 P.M.

THE SHELDON J. FRIEDMAN COLLECTION OF UNITED STATES 2-CENT 1863-68 BLACK JACK ISSUES



The Siegel firm is honored to offer the Black Jack collection formed by the late Sheldon J. Friedman, who was a well-respected member of the Chicago collecting community for many years.

Mr. Friedman began collecting stamps in high school. His interest was revived when his cousin opened Archie's Coins & Stamps in Chicago in the early 1960's. Mr. Friedman concentrated on the 2c Black Jack and 1918-23 Air Post issues. His approach to Black Jacks represents the "Chicago School" of collecting, to which other single-issue specialists belong, such as Paul Rohloff, Leon Hyzen, Robert Paliafito and Raymond Vogel.

Mr. Friedman was a member of the Collectors Club of Chicago, Collectors Club of New York, North Shore Philatelic Society and the American Airmail Society.

DOMESTIC POSTAL MARKINGS AND ADVERTISING COVERS

- 301 ☒ **2c Black (73).** Tied by bold strike of **Shield in Circle** fancy cancel, "Woodbridge N.J." circular datestamp on small fresh locally addressed cover, stamp with perf tip gum toning, Extremely Fine and very rare fancy cancel..... E. 400-500
- 302 ☒ **2c Black (73).** Used with **1c Blue (63)**, tied by blue "**Chicago Ill. Supplementary Mail Sep. 29**" circular datestamp on cover to Baltimore, matching "**North Branch P.O.**" in oval handstamp and 1863 docketing at left, 1c stamp couple perf flaws at bottom, Very Fine E. 300-400
- 303 ☒ **1c Blue, 2c Black, F. Grill (92, 93).** 1c tied by quartered cork cancel, "Seneca Falls N.Y. Mar. 1" circular datestamp, 2c affixed over Mar. 1 circular datestamp and tied by quartered cork and "Seneca Falls N.Y. Mar. 8" circular datestamp on part-printed lady's cover to Ithaca N.Y., "**Held for Postage**" double oval handstamp at top left, cover with tiny tear at right, 1c stamp with tiny toned spot at bottom left, otherwise Very Fine..... E. 150-200
- 304 ☒ **2c Black (73).** Tied by **patent cancel** and "Buffalo N.Y. Feb. 12, 1864" duplex datestamp on locally addressed cover, bold "**Not Called For**" semi-circle handstamp at top left, "Buffalo N.Y. Mar. 21, 1864" circular datestamp on back, small part of bottom backflap removed, Very Fine E. 100-150
- 305 ☒ **2c Black (73).** Tied by bold circle of wedges cancel, "Baltimore Md. Oct. 20" circular datestamp on locally addressed cover, "**Not Found**" in circle and "Baltimore Md. Dec. 4" circular datestamp, with letter dated Dec. 4, 1867, Extremely Fine E. 100-150
- 306 ☒ **2c Black, Z. Grill (85B).** Segmented cork cancel, "Albany N.Y. Jun. 17" and "**Carrier Jun. 17**" circular datestamps on locally addressed cover, Albany Hardware Co. hand-stamped corner card, cover with couple staple holes at left, otherwise Very Fine, scarce Albany carrier usage..... 1,350.00
- 307 ☒ **2c Black (73).** Tied by **4-point Star in Circle** fancy cancel on black and light brown all-over advertising cover for New York City **coffee and tea importers** to Kingston O., Very Fine E. 300-400
- 308 ☒ **2c Black (73).** Tied by lightly struck "Flushing N.Y." double-circle datestamp on beautiful illustrated **American Agriculturist** cover to Somerville Mass., bottom backflap mostly removed, appears Extremely Fine..... E. 200-300
- 309 ☒ **2c Black (73).** Tied by target cancel and clear "White Horse N.C. Oct. 30" circular datestamp paying unsealed circular rate on **fruit grower's illustrated cover** to Dorchester Mass., Extremely Fine E. 100-150



- 310 ☒ **2c Black (73).** Tied by quartered cork cancel on fresh cover with red Baltimore Md. **seed-man's embossed corner card**, Extremely Fine cover..... E. 150-200
- 311 ☒ **2c Black, F. Grill (93).** Clear grill impression, tied by quartered cork cancel on buff cover to New Market Md., **Depository of Maryland S.S. Union, Baltimore** corner card with printed description at bottom of cover, Very Fine..... E. 100-150
- 312 ☒ **2c Black (73).** Centered to bottom left, tied by blue Freeport Ill. double-circle datestamp and target on brown cover to Rochester Ind., Claim Agent's printed corner card, Very Fine E. 100-150
- 313 ☒ **2c Black (73).** Two covers with different overall illustrated ads for **Wheeler & Wilson Sewing Machine Co.** of Bridgeport Conn., each with stamp tied by different geometric cancel, one with design continuing onto top backflap, other with original letter, Fine stamps on Extremely Fine covers.....**(Photo Ex)** E. 200-300
- 314 **2c Black (73).** Four net pen strokes, used as revenue stamp on handwritten document datelined "New York June 15th, 1864" for purchase of 30 tons of coal from the Steamer "Northerner" and signed by the ship's captain, horizontal file fold at bottom ending in tear at left, otherwise Very Fine..... E. 100-150
- 315 **2c Black, E. Grill (73, 87).** Former with grid cancel, latter with leaf cancel, well-centered with wide margins, No. 73 short perf at left, otherwise Extremely Fine.....**(Photo Ex)** 200.00
- 316 ☒ **2c Black Jack Domestic Cover Balance.** Six covers comprising No. 93 on drop-rate cover with "Advertised", refolded, other five with No. 73 comprising three drop rate covers, and two mixed frankings, five different cities with geometric cancels, two with bank corner cards, Very Fine.....*Not illustrated* E. 500-750

CIVIL WAR USAGES

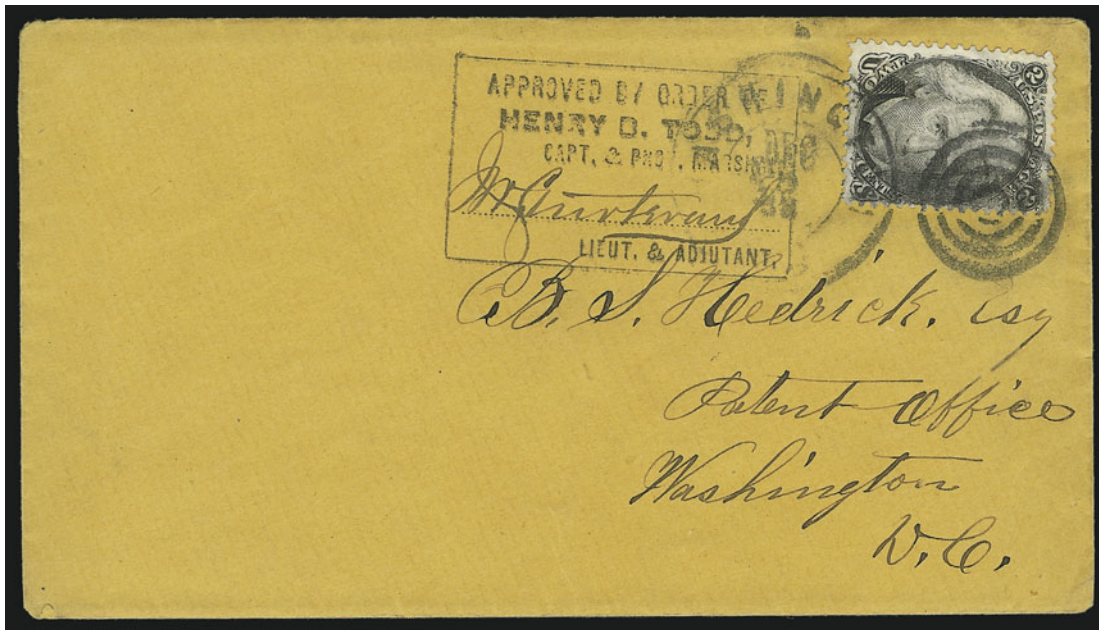

317

- 317 ☒ **2c Black (73).** Tied by target and "Washington D.C. Dec. 28 '63" double-circle datestamp on buff cover to Washington D.C. Patent Office, framed "Approved by Order of Henry D. Todd, Capt. & Prov. Marshal. J. W. Sturdivant, Lieut. & Adjutant" examined handstamp with signature, with original letter from a new prisoner asking the Patent Officer to meet with him, Extremely Fine and rare Black Jack usage on a prisoner's cover, a similar cover realized \$2,700 hammer in our April 2000 auction (Sale 810, lot 2470)..... E. 1,500-2,000



318

- 318 ☒ **2c Black (73).** Tied by "Washington D.C. Jan. 24 '64" double-circle datestamp and target on locally addressed buff cover to the Patent Office, Washington D.C., "Passed W. P. Wood, Supt. Military Prison" examiner's circular handstamp, with original letter dated "Old Capitol Prison, Washington D.C. January the 24th/64" thanking the recipient for sending him some books for Bible days, Extremely Fine and rare Black Jack usage on a prisoner's cover..... E. 1,000-1,500

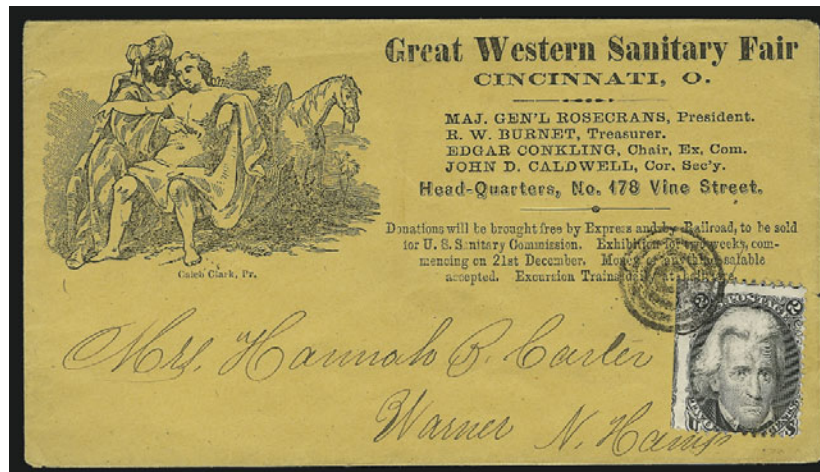

319

- 319 ☒ **2c Black (73).** Straddle margin at left, tied by target and bit of address on illustrated Cincinnati Great Western Sanitary Fair cover to Warner, N.H., Very Fine, with 1972 P.F. certificate E. 500-750

320

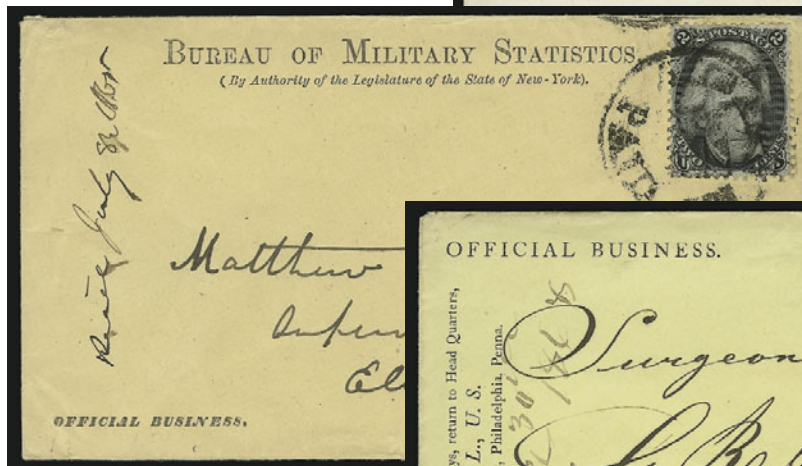
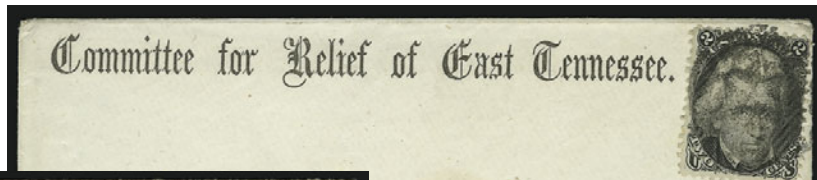

321

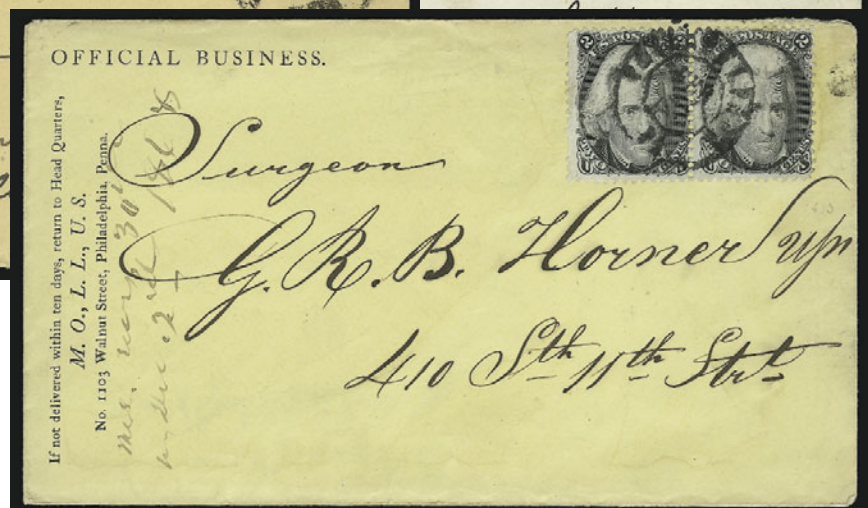

322

- 320 ☒ **2c Black (73).** Tied by quartered cork cancel on Committee for Relief of East Tennessee imprint cover to Adams N.Y., Very Fine..... E. 100-150
- 321 ☒ **2c Black (73).** Tied by bold "Albany N.Y. Paid" circular handstamp on Bureau of Military Statistics Official Business imprint cover to Elizabethtown N.Y., July 8, 1865 receipt docketing, part of side flap missing, Very Fine E. 100-150
- 322 ☒ **2c Black (73).** Horizontal pair, tied by "Philadelphia Pa. Jun. 27, 1865" octagonal dates-tamp on yellow M.O.L.L.U.S. (Military Order of the Loyal Legion of the U.S.) cover to local address with ms. 1865 docketing at left, Extremely Fine E. 150-200

FOREIGN DESTINATIONS (BY COUNTRY)



323

- 323 ☒ **2c Black, F. Grill (93).** Used with pair of **10c Green, F. Grill (96)** and **3c Ultramarine (114)**, left stamp in pair with long vertical pre-printing paperfold, segmented cork cancels, "Scotland Ct. Feb. 4" circular datestamp on cover **to Buenos Ayres, Argentina**, red "8" credit and blue crayon

VERY FINE EXAMPLE OF THE 25-CENT RATE TO SOUTH AMERICA.

This cover was carried by American Packet from New York to Rio de Janiero, then by French Packet to Buenos Aires..... E. 2,000-2,500



324

- 324 ☒ **2c Black (73).** Used with horizontal strip of three of **3c Rose (65)**, **10c Green (68)** and **24 Lilac (70)**, tied by target cancels, neat "Plymton Ms. Dec. 16" circular datestamp on yellow cover **to Melbourne, Australia**, red London transit also ties 3c strip and 10c, red "24" credit handstamp, red Boston transit and blue Melbourne Feb. 13, 1866 receiving backstamps, 2c and 24c with pulled perfs

VERY FINE AND CHOICE COVER WITH A REMARKABLE FRANKING FOR THE 45-CENT RATE TO AUSTRALIA.

The use of four different stamps to pay the 45c rate is most unusual. E. 2,000-3,000



325

- 325 ☒ **2c Black (73).** Horizontal pair, used with horizontal pair of **12c Black (69)**, natural s.e. at right, tied by circle of V's cancels on red and blue **Union Flag Patriotic cover to Vienna, Austria**, Angell correspondence, red "Boston Br. Pkt. 7 Paid Dec. 23" credit datestamp, red boxed "Aachen Franco" handstamp also ties 12c pair, 2c pair with minor perf faults at bottom left from placement on cover

VERY FINE. AN OUTSTANDING BLACK JACK PATRIOTIC COVER TO AUSTRIA FROM THE ANGELL CORRESPONDENCE.

In our opinion, this is one of the more attractive Angell covers. It does not have messy forwarding instructions (as do many Angell covers), the stamps are neatly cancelled, and the design is simple and colorful E. 5,000-7,500



326

- 326 ☒ **2c Black (73).** Natural s.e. at left, tied by well-struck "New York Ship Letter 4 Mar. 28" circular datestamp with 4c due rate, second strike at top center on cover to New York City, **Bridgetown, Barbados Photographer's corner card**, pencil "due 4c", Mar. 28, 1865 receipt docketing at left, light toning at right, otherwise Very Fine, a rare Black Jack cover sent from Barbados with the rare New York Ship Letter circular datestamp, purchased by Mr. Friedman in our Sale 333 (April 1968) E. 1,000-1,500



- 327 ✉ **2c Black (73).** Centered to top left, tied by bold cork cancel on **part-printed wrapper** to **Postmaster, Eugenia, Canada**, Very Fine E. 100-150
- 328 ✉ **2c Black (73).** Centered to top left, bold 4-point Star in Circle cancel on fresh buff cover to **St. Catherines, Canada**, large "1" due handstamp, red 1865 receiving backstamp, Extremely Fine E. 150-200
- 329 ✉ **2c Black (73).** Horizontal pair, used with two 3c Rose (65), tied by "New York Jul. 8" circular datestamps on cover to **Quebec, Canada East**, with **De Lery Gold Mining Co.** printed corner card, minor edge wear, part of top backflap removed, 3c stamps with natural s.e. at left (one with tiny corner creases), one 2c slightly rounded corner, otherwise Very Fine E. 500-750
- 330 ✉ **2c Black (73).** Horizontal pair, used with two 3c Rose (65), tied by "Buffalo N.Y. Mar. 4, 1864" circular datestamp and **patent cancel** on cover to **Ingersoll, Canada**, Hamilton transit and Ingersoll receiving backstamps, Very Fine E. 200-300
- 331 ✉ **2c Black (73).** Vertical pair, used with vertical pair of 3c Rose (65), small piece torn away from separation, tied by bold grid cancels, 3c pair also just tied by clear "Portland Me. Jul. 26, 1864" double-circle datestamp on cover to **St. Catherines, Canada**, bold "U. States" in arc, Very Fine E. 200-300
- 332 ✉ **2c Black (73).** Horizontal pair, used with two 3c Rose (65), tied by "Buffalo N.Y. Oct. 8, 1864" circular datestamp and **patent cancel** on fresh cover to **Ingersoll, Canada**, Hamilton transit backstamp, Extremely Fine E. 200-300



- 333 ☒ **2c Black (73).** Used with strip of six 3c Rose (65), bright blue target cancels barely tie strip and just touch 2c, matching “Cherokee Cal. Nov. 6” circular datestamp on cover to **Whitby, Canada**, 1867 receiving and transit backstamps, rough top edge and light gum soaks on back, one 3c tiny tear, appears Very Fine E. 400-500
- 334 ☒ **2c Black (73).** Horizontal strip of three, centered to bottom left, tied by grid cancels, light “Milton Wis. Apr. 20, 1868” circular datestamp on orange cover to **Newport, C.W.**, two light vertical folds clear of stamps, tiny tear at top left, otherwise Very Fine, the rate was reduced to 6c per ½oz. on April 1, 1868 E. 200-300
- 335 ☒ **2c Black (73).** Beautifully centered, tied by 4-bar grid, “Boston Mass. Mar. 8” circular datestamp on 1866 printed circular to **Newcastle, New Brunswick**, “1” due handstamp and Newcastle receiving backstamp, vertical file fold, Very Fine E. 200-300
- 336 ☒ **2c Black (73).** Centered to top right, tied by circle of wedges cancel on blue 1867 New York City printed circular to **St. John's, Newfoundland**, large “2” due handstamp, minor light wrinkling, Very Fine E. 200-300
- 337 ☒ **2c Black (73).** Horizontal pair, used with two 3c Rose (65), bold “Boston Mass. Sept. 4” circular datestamps and circle of wedges cancels tying 2c pair on orange cover to **Charlottetown, Prince Edward Island**, 1866 receiving backstamp, small part of top back-flap removed, waterstain removed at top left, otherwise Very Fine E. 200-300



338

- 338 ☒ **2c Black, F. Grill (93).** Clear grill impression, tied by quartered cork and blue “Post Office Victoria V.I.” oval with crest on 10c Yellow Green on Buff entire (U41) to London, England, with Wells, Fargo & Co. printed frank, blue “Wells, Fargo & Co. Victoria Feb. 8” oval datestamp, red “London Paid 27 MR 69” and New York transit datestamps, London receiving backstamp

VERY FINE. A RARE USAGE OF THE 2-CENT BLACK-JACK ON A WELLS, FARGO & COMPANY ENTIRE ORIGINATING IN VANCOUVER, BRITISH COLUMBIA. ONE OF THE GEMS OF THE FRIEDMAN COLLECTION.

With 1969 P.F. certificate..... E. 3,000-4,000



339

- 339 ☒ **2c Black (73).** Two, used with 30c Orange (71), quartered cork cancels, “New London Con. Feb. 19” double-circle datestamp on orange cover to Valparaiso, Chile, “Panama Mr. 2 67” transit datestamp, bold red “25” credit handstamp, sender’s note on back reads “Mrs. Alsop & Co, Please deliver to Capt. Hinckley immediately if in port and if left forward to his port of desination and oblige, Respectfully A.F. Prentis”, Very Fine example of the 34c rate to South America..... E. 1,000-1,500



340

- 340 ☒ **2c Black (73).** Used with **3c Rose (65)** and vertical strip of four of **10c Yellow Green (68)**, each stamp cancelled by neat ms. "x", 2c tied by red London 1863 transit datestamp on buff cover **to Swatow, China**, "Stratham N.H. Dec. 14" ms. pmk., red "Boston Br. Pkt. 40 Dec. 15" credit datestamp, red "1d" handstamp, red Boston and blue Hong Kong backstamps, 10c stamps with perfs trimmed at left and other faults, small tear in bottom backflap, Very Fine and colorful usage..... E. 1,000-1,500



341

- 341 ☒ **2c Black (73).** Vertical pair, used with right sheet margin pair of **3c Rose, F. Grill (94)**, target cancels, "Bristol N.H. Jan. 29" circular datestamp on cover **to Swatow, China**, Wingate correspondence, Hong Kong transit and Swatow 1869 receiving backstamps, Extremely Fine..... E. 1,000-1,500



- 342 ☒ **2c Black (73).** Used with **six 3 Rose (65)**, tied by segmented cork cancels, also tied by bold "NA" in circle and "3" due handstamp on cover **to British Consul at Tampico care of Consul General at Havana, Cuba**, four stamps with perf faults from placement on cover, Very Fine cover..... E. 750-1,000
- 343 ☒ **2c Black (73).** Centered to bottom left, tied by **4-Point Star in Circle** cancel, bold "NA1" in oval handstamp on printed circular from New York City **to Havana, Cuba**, circular with rough left edge not visible when folded, stamp with couple toned perf tips, otherwise Very Fine..... E. 300-400



- 344 ☒ **2c Black (73).** Used with **3c Rose (65)** and **30c Orange (71)**, target cancels, tied by blue framed "Aachen Franco" transit handstamp, bold "Marquette Mich. Apr. 4" circular datestamp on cover **to Kingdom of Denmark**, ms. "Prussian Closed Mail" route instructions, red "12" credit handstamp, blue and red crayon rate, New York and Hamburg transit backstamps, small part of top backflap removed
- VERY FINE. A COLORFUL AND RARE BLACK JACK FRANKING ON A PRUSSIAN CLOSED MAIL COVER TO DENMARK.
- The sender applied 35c postage in error, based on the obsolete 35c Prussian Closed Mail rate rather than the superseding 33c rate. E. 2,000-3,000



345

- 345 ☒ **2c Black (73).** Used with **3c Rose (65)** and **15c Black (77)**, tied by quartered cork, "Phila. Pa. Jun. 6", and red "N. York Paid Hamburg Pkt. Jun. 9" transit datestamps on buff cover **to Copenhagen, Denmark**, red "17" credit, Hamburg transits (one dated 1866) and Copenhagen receiving backstamps, stamps with minor toning, other small cover faults, otherwise Fine, extremely rare 20c rate cover to Denmark via Germany E. 1,500-2,000

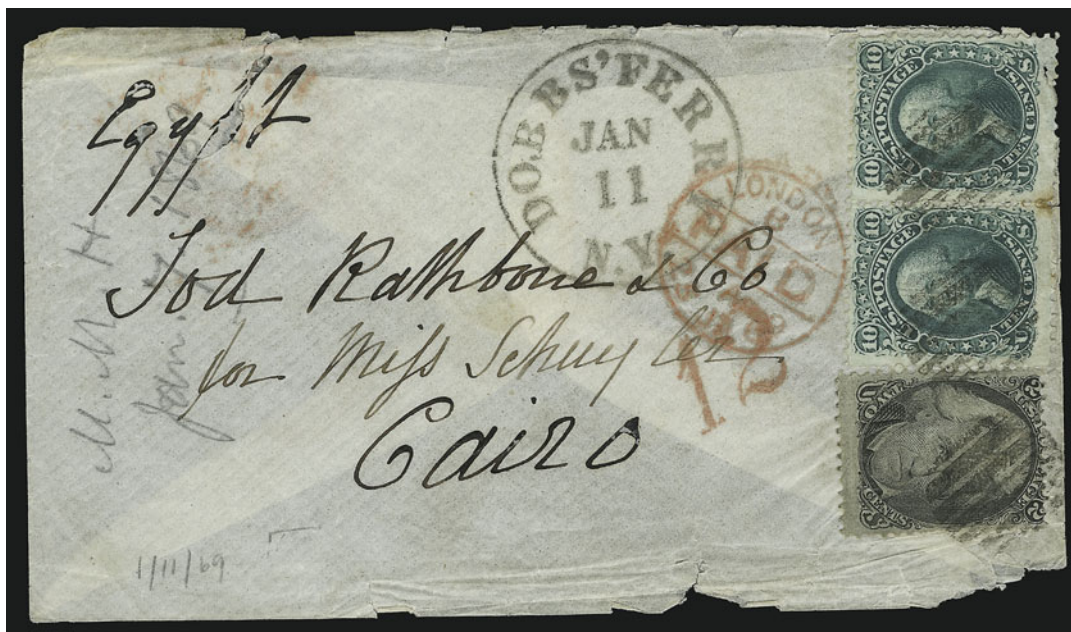

346

- 346 ☒ **2c Black, F. Grill (93).** Used with horizontal pair of **10c Yellow Green, F. Grill (96)**, tied by grids, bold "Dobbs' Ferry N.Y. Jan. 11" circular datestamp on tissue paper cover **to Cairo, Egypt**, red "12" credit handstamp, red London 1869 transit, 10c stamps with small faults, cover with usual faults associated with this fragile paper, otherwise Very Fine, extremely rare example of a Black Jack used on cover to the Middle East..... E. 1,500-2,000



- 347 ☒ **2c Black (73)**. Two, used with two vertical pairs of **10c Green (68)**, small faults, grid cancels, red "Milltown Me. Nov. 20" circular datestamp on **registered cover to Bradford-Yorkshire, England**, red "Portland Me. Am. Pkt. 3 Nov. 22, 1867" credit datestamp, ms. "By Quebeck Maile Steamer" routing instructions, "Bradford-Yorks De. 6, 67" receiving backstamp, ms. docketing "... recd the sum of 101.50 to retire bill due 7/10cts inst.", couple small opening tears at bottom, small tear at right, otherwise Very Fine cover, a rare example of stamps used to pay the 20-cent registry fee for covers carried by American Packet, also a rare routing via the Portland exchange office..... E. 1,500-2,000
- 348 ☒ **2c Black, F. Grill (93)**. Used with **10c Yellow Green, F. Grill (96)**, small corner crease, tied by **blue geometric fancy cancels** on small cover to **London, England**, violet "Phila. Paid All Dec. 23" and red "London Paid 4 JA 69" transit datestamps, red "7" credit, Very Fine, colorful markings..... E. 500-750
- 349 ☒ **2c Black (73)**. Horizontal strip of six, used with block of three and single of **3c Rose (65)**, oval grid cancels, **3c single** also tied by "Austin Tex. Aug. 31" circular datestamp on cover to **Guy's Hospital, London, England**, red "N. York Br. Pkt. Paid 19 Sep. 10" credit datestamp, red London 1867 receiving backstamp, part of top backflap removed causing tiny tear in one 2c stamp, **3c block** with perf faults at left, otherwise Very Fine, a rare Texas use of six 2c Black Jacks and four 3c stamps to pay the 24c rate.. E. 1,000-1,500
- 350 ☒ **2c Black (73)**. Vertical pair, used with vertical pair of **10c Yellow Green (68)**, **10c** slight crease and small tear, tied by cork cancels and red Boston transit datestamp on cover to **London, England**, red "London Paid 27 JY 68" transit, cover with creases at left edge and top backflap with faults, otherwise Very Fine double-rate cover to England..... E. 400-500
- 351 ☒ **2c Black, F. Grill (93)**. Horizontal pair and single, superb centering, clear grill impressions, tied by cork cancels on second page of undated printed circular from New Orleans to **Liverpool, England**, dealer's small handstamp at bottom, small spindle hole clear of stamps, Extremely Fine..... E. 400-500



352



353

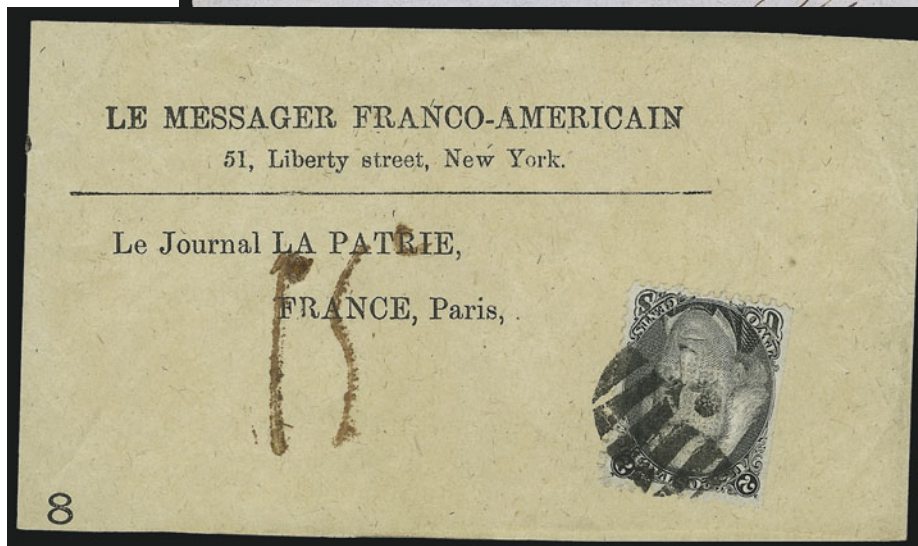

354

- 352 ☒ **2c Black (73).** Centered to left, tied by New York City 4-Point Star in Circle cancel on printed circular in French dated Oct. 14, 1864, **to Lyon, France**, red Calais transit dates-tamp and "15" due handstamp, Extremely Fine..... E. 200-300
- 353 ☒ **2c Black (73).** Centered to bottom left, tied by "New Orleans La. Nov. 11" circular dates-tamp on blue printed circular in French dated Nov. 15, 1866, **to Troyes, France**, red Calais transit datestamp and "15" due handstamp, Extremely Fine E. 200-300
- 354 ☒ **2c Black, E. Grill (87).** Strong grill impression, natural s.e. at left, tied by cork grid on wrapper band with printed New York return address and **Paris, France**, delivery address, red "15c" due handstamp, Extremely Fine, similar to Fig. 71 in Allen book..... E. 200-300



355

- 355 ☒ **2c Black (73).** Used with **3c Rose** and **10c Yellow Green (65, 68)**, tied by three strikes of "Union" in 5-Point Star fancy cancel, "West Hampton Mass. Dec. 18, 1866" circular datestamp on cover to **Paris, France**, red New York 3c credit, then re-rated with 24c black debit datestamp and "Short Paid" in frame (for double rate), red Havre transit, "16" centimes due, Paris receiving backstamp

VERY FINE. AN OUTSTANDING COMBINATION OF STAMPS AND CIVIL WAR FANCY CANCELLATION.

A similar cover with the same stamps and cancellation realized \$4,250 hammer in our December 1985 sale of the Sheriff collection. E. 2,000-3,000



356

- 356 ☒ **2c Black (73).** Used with **3c Rose** and **10c Yellow Green (65, 68)**, tied by crossroads fancy cancel, 2c also tied by blue French 1863 transit datestamp on folded letter datelined New Orleans to **Bordeaux, France**, routed "Per Hansa", red "New York 6 Nov. 21" credit datestamp, red boxed "P.D." and blue **New York forwarder's oval**, Bordeaux receiving backstamps, central vertical file fold clear of stamps, 2c stamp with horizontal crease and tiny tear at top, otherwise Fine E. 200-300



- 357 ✉ **2c Black (73).** Used with **3c Rose** and **10c Yellow Green (65, 68)**, blue grid cancels with one tying 3c, blue "Nahant Mass. Jun. 8" circular datestamp on cover to **Paris, France**, red "Boston Paid 3" credit and red French 1866 transit datestamps, red boxed "P.D." and Paris receiving backstamp, 3c natural s.e. at right and toned perfs at right, otherwise Very Fine..... E. 200-300
- 358 ✉ **2c Black (73).** Used with **3c Rose** and **10c Yellow Green (65, 68)**, 3c natural s.e. at left, target cancels tying 3c and 10c, 1867 New York town circular datestamp on cover to **Paris, France**, red "New York Paid 12 Apr. 4" credit datestamp, Very Fine. E. 100-150
- 359 ✉ **2c Black, F. Grill (93).** Vertical pair, centered to bottom right, tied by circle of V's, "Boston Feb. 12" circular datestamp on small cover to **Paris, France**, oval "GB 40c" credit handstamp and Calais transit datestamp, red London 1870 and Paris receiving backstamps, Very Fine, very scarce 4c British Open Mail rate to France E. 400-500
- 360 ✉ **2c Black (73).** Centered to bottom left, tied by circle of wedges cancel on unsealed circular to **Bremen, Germany**, large red "½g due" handstamp, blue Bremen transit, small privately applied "Circular" handstamp, New York forwarder's oval on back, Extremely Fine circular-rate usage E. 300-400
- 361 ✉ **2c Black (73).** Centered to bottom left, tied by cork cancel on blue unsealed "William P. Wright's New York Cotton Circular" dated Mar. 26, 1867, to **Bremen, Germany**, large "½g due" handstamp, blue Bremen transit, small privately applied "Circular" handstamp, New York forwarder's oval inside circular, Extremely Fine circular-rate usage E. 300-400



362

- 362 ☒ **2c Black (73).** Used with **24c Violet** and **30c Orange (70c, 71)**, cancelled or tied by blue grids and matching "Cincinnati O. Oct. 18" double-circle datestamps on yellow cover to **Usingen, Germany**, endorsed "Via Prussian Closed Mail", red "N. York Br. Pkt. 14 Paid Oct. 22" credit datestamp, magenta "Aachen Franco" transit handstamp, most of top backflap removed and small repair at top, 30c small tear, otherwise Very Fine, rare use of 24c "Cincinnati Violet" on cover with Black Jack to a foreign destination..... E. 1,000-1,500

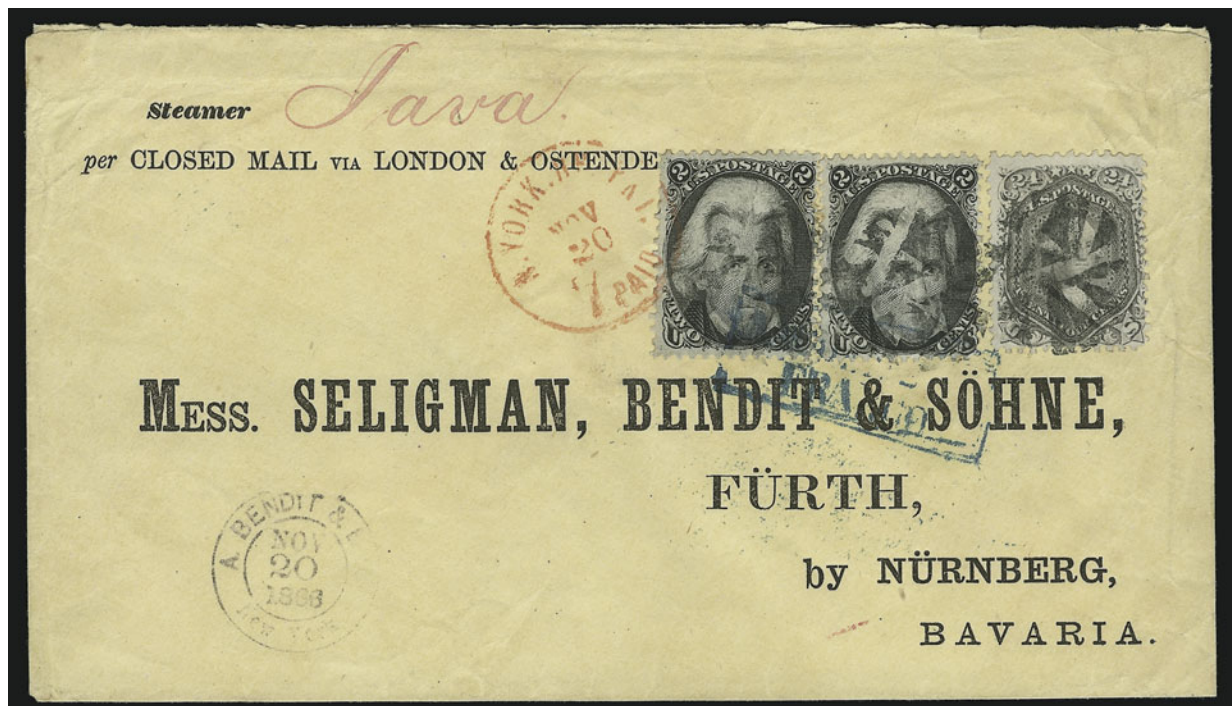

363

- 363 ☒ **2c Black (73).** Two, used with **24c Gray (78b)**, tied by unusual segmented cork cancels and red "N. York Br. Pkt. 7 Paid Nov. 20" credit datestamp on 1866 cover with printed address to **Bavaria, Germany**, endorsed per "Java", blue framed Aachen transit also ties stamps, receiving backstamp, trivial edge wrinkles, Very Fine, an attractive 28c Prussian Closed Mail rate cover from the Seligman Bendit & Sohne correspondence E. 1,000-1,500



364

- 364 ☒ **2c Black (73).** Horizontal pair, used with **24c Brown Lilac (70a)**, tied by quartered cork cancels, 24c also tied by blue boxed Aachen transit on cover with printed address **to Bavaria, Germany**, Seligman Bendit & Sohne correspondence, red "New York Am. Pkt. 7 Paid Jun. 30" credit and 1866 New York forwarder's datestamps, printed routing instructions, Furth receiving backstamp, Very Fine example of the 28c rate to the German-Austrian Postal Union E. 750-1,000



365

- 365 ☒ **2c Black (73).** Used with **1857 10c Green, Ty. II (32)** and **3c Rose (65)**, tied by bold strikes of "Prattville Ala. Feb. 18" (ca. 1866) circular datestamp on cover **to Heidelberg, Germany**, blue Bremen transit also cancels stamps, New York 3c debit datestamp and large bold blue "22" due handstamp — applied because the 10c was demonetized — Heidelberg receiving backstamp, rough opening at right, 10c creased and slightly defective at bottom right corner, otherwise Fine, a remarkable demonetized-stamp usage E. 1,500-2,000



- 366 ☒ **2c Black (73).** Used with **3c Rose** and **10c Yellow Green (65, 68)**, target cancels, "Rush N.Y. Jul. 23" circular datestamp on cover made from graph paper **to Dresden, Prussia**, red "N. York Brem. Pkt. Paid 12 Jul. 25" credit datestamp, blue Bremen transit, Fine.... E. 150-200
- 367 ☒ **2c Black (73).** Five overlapping singles, tied by bold circle of wedges cancels on cover **to Bremen, Germany**, red "N. York Brem. Pkt. 7 Paid Dec. 15" credit datestamp, Very Fine, scarce franking for 10c rate..... E. 400-500

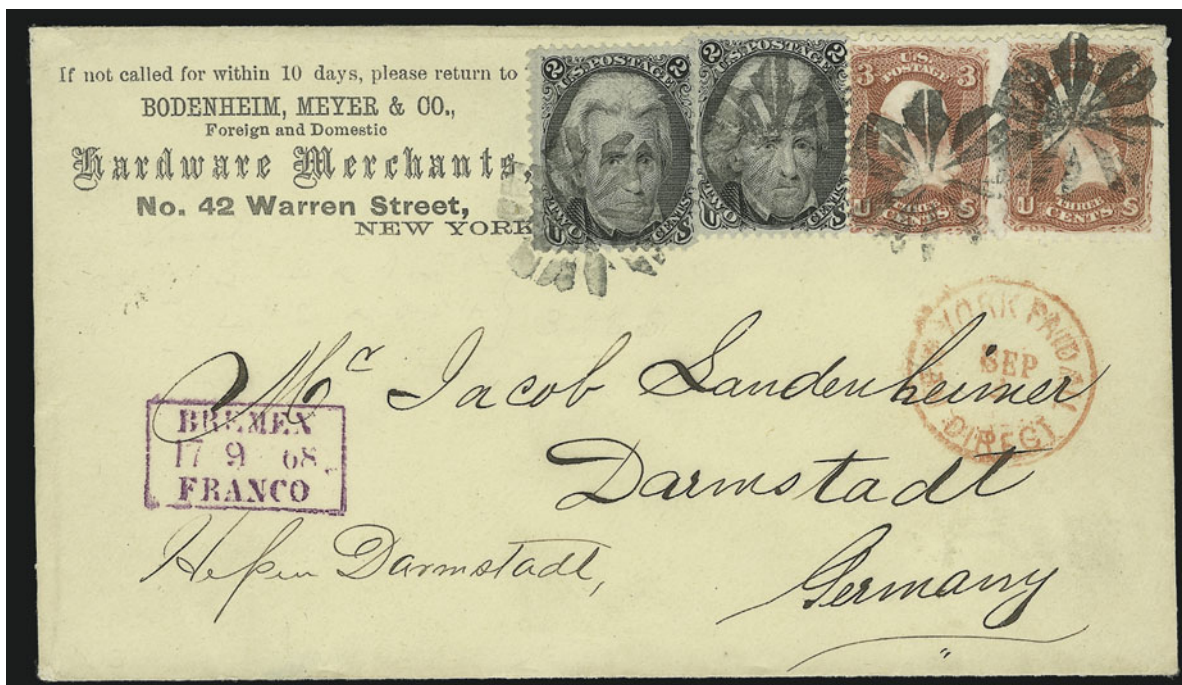

- 368 ☒ **2c Black, E. Grill (87).** Two, used with two **3c Red, E. Grill (88)**, tied by fancy geometric cancels on **hardware merchant's corner card** cover **to Darmstadt, Germany**, red "New York Paid All Direct Sep. 1" circular datestamp, purple "Bremen Franco 17-9-68" boxed transit, Darmstadt receiving backstamp, Extremely Fine, a pristine cover with a beautiful array of elements..... E. 1,000-1,500



369



370

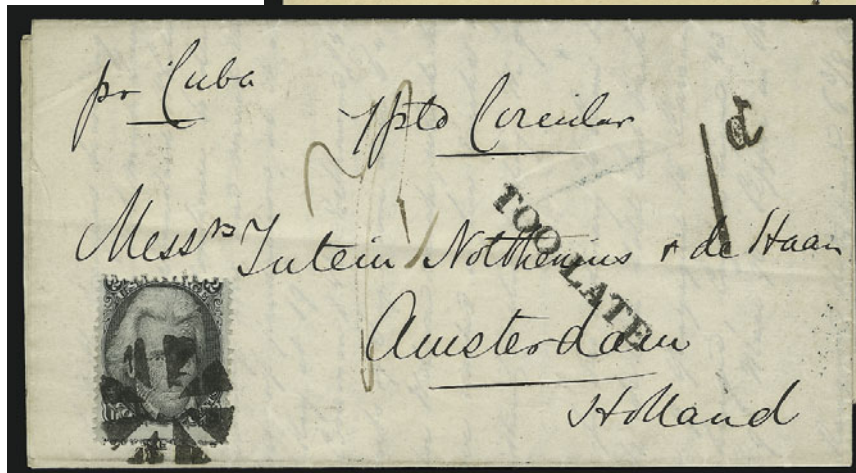

371

- 369 ☒ **2c Black, E. Grill (87)**. Horizontal pair with part imprint at bottom, used with vertical pair of **3c Rose, E. Grill (88)**, tied by circle of V's cancels on orange cover **to Oppenheim, Germany**, red "New York Paid All Direct May 3" circular datestamp, red "Bremen Franco 18-5-68" boxed transit also ties 3c, Darmstadt receiving backstamp, cover with minor tape sealed tears on back, still Very Fine..... E. 300-400
- 370 ☒ **2c Black, E. Grill (87)**. Horizontal pair, used with **3c Rose, E. Grill (88)**, tied by cork cancels on 3c Pink entire (U59), "New Haven Conn. May 9" circular datestamp, **to Honolulu, Sandwich Islands**, small stain at bottom edge, 3c tiny faults in top left corner, otherwise Very Fine, very scarce usage, ex Van Dyke E. 750-1,000
- 371 ☒ **2c Black (73)**. Centered to top, tied by bold circle of wedges cancel on folded unsealed circular datelined "New York 24 December 1866" **to Amsterdam, Holland**, bold "1d" debit and "Too Late" handstamps, blue "1½c Amsterdam" in triangle due backstamp, faint horizontal crease clear of stamp, Very Fine E. 400-500



372

- 372 ☒ **2c Black, F. Grill (97).** Used with **24c Gray Lilac and 30c Orange (71, 78)**, trivial toned perfs, tied by circle of wedges and red "Boston Paid" circular datestamp on Sep. 1868 cover **to Ahmednuggur, India**, Bissell correspondence with printed address and "Via Southampton" route, red "London Paid 10 OC 68" transits, red crayon "36/2" credit and "2", blue oval Sea P.O. and red receiving backstamps

VERY FINE. AN UNUSUAL AND RARE THREE-COLOR FRANKING FOR THE DOUBLE 28-CENT RATE TO INDIA.

Very similar to a cover illustrated in the Allen book..... E. 3,000-4,000



373

- 373 ☒ **2c Black (73).** Used with **10c Yellow Green and 12c Black (68, 69)**, each with Shield fancy cancel, "Cambridge Mass. 18 Jun." circular datestamp on cover **to Dublin, Ireland**, red "Boston Br. Pkt. 19 Paid 19 Jun." transit, Dublin 1867 receiving backstamp, stamps with few toned perfs, 10c with natural s.e. at left, 2c small perf faults at bottom right, otherwise Very Fine E. 500-750



374

- 374 ☒ **2c Black (73).** Used with **10c Green** and **30c Orange (68, 71)**, rich colors, overlapping with 2c, tied by New York Foreign Mail fancy cancel on folded cover datelined **from Cuba to Genoa, Italy**, datelined "Habana, 5 de Julio (July) de 1867" red "New York Paid 36 Jul. 13" credit datestamp, "Etats-Unis Paq. Fr. H. No. 1" French Line H transit datestamp, blue New York forwarder's oval, red boxed "PD", Genoa receiving backstamp, stamps with minor flaws at top from placement on cover, faint vertical file fold clear of stamps, 30c natural s.e. at right

VERY FINE. A REMARKABLE THREE-COLOR FRANKING PAYING DOUBLE 21-CENT RATE TO ITALY ON A COVER FROM HAVANA, CUBA.

As a side note to this remarkable usage, this particular New York fancy cancel is also found used on experimental grilled stamps in the third quarter of 1867. E. 1,500-2,000



375

376

- 375 ☒ **2c Black (73).** Two, used with **15c Black (77)**, tied by circle of wedges cancels, one 2c stamp also just tied by red German transit on small cover **to Rome, Italy**, bold red "4" credit handstamp, large "25" centimes due for Italian inland delivery, German rating in blue crayon, Verona 1869 and red British transit, Rome receiving backstamps, small sealed tear at top, tiny edge nicks bottom and right, otherwise Very Fine E. 500-750
- 376 ☒ **2c Black (73).** Tied by 4-Point Star in Circle fancy cancel on unsealed circular **to Genoa, Italy**, bold "15cms" due handstamp, red boxed 1864 Genoa receiving backstamp, Very Fine E. 300-400

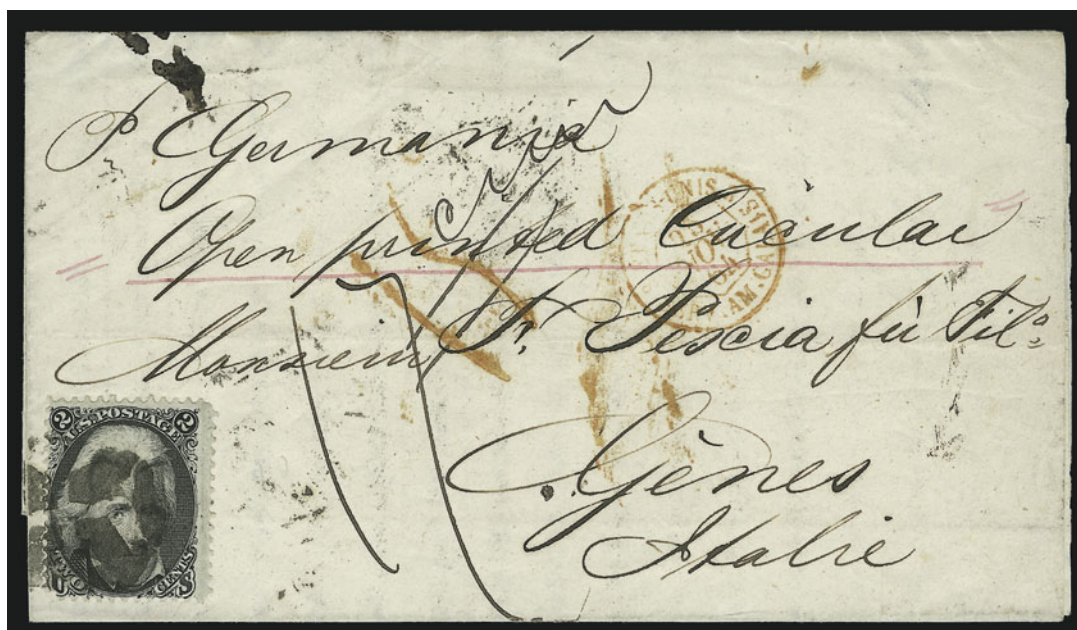

377



378

379



- 377 ☒ **2c Black (73).** Centered to bottom left, tied by fancy cork cancel folded cover **to Genoa, Italy**, red Calais transit datestamp, matching "15" due handstamp, ms. "17" due, 1864 Torino transit and red boxed Genoa receiving backstamps, Very Fine..... E. 300-400
- 378 ☒ **2c Black (73).** Centered to top right, tied by cork and New York City circular datestamp, second strike at right on folded letter **bootlegged from Mexico into New York City**, dated "Campeche Abril 27, 1864", from the Lanman & Kemp correspondence, blue boxed "Campeche 3 Mayo 1864" datestamp and blue Campeche oval, two vertical file folds incl. one thru stamp, otherwise Very Fine, a rare usage E. 300-400
- 379 ☒ **2c Black (73).** Used with **3c Rose** and **5c Brown (65, 76)**, small faults from placement near edge, 2c natural s.e. at left, grid cancels, "Union City Ind. Jan. 5" circular datestamp on cover **to Dr. Commons, Asst. Surg. U.S. Navy, Pacific Squadron, Care of U.S. Consul, Panama N.G. (New Grenada)**, 1866 docketing at left, cover with light overall toning, otherwise Fine, with 1975 P.F. certificate E. 300-400



380

- 380 ☒ **2c Black, F. Grill (93).** Two, used with single and pair of **10c Yellow Green, E. Grill (89)**, matching quartered cork cancels, used on blue folded cover **to Lima, Peru**, magenta "San Francisco Cal. Aug. 30 Paid" datestamp and "24" credit handstamp, sender's blue oval handstamp, "Panama SP 13, 1869" transit datestamp, Lima receiving backstamp, horizontal file fold clear of stamps, one 2c stamp with natural s.e. at left, one 10c with small part of corner torn off

VERY FINE AND SPECTACULAR COVER WITH GRILLED ISSUES PAYING THE 34-CENT RATE TO LIMA, PERU.

The 34c rate to South America was in effect for 29 months. This example from the La Chambre correspondence is one of the few with the Black Jack issue..... E. 2,000-3,000



382

381

- 381 ☒ **2c Black (73).** Used with horizontal pair of **10c Yellow Green (68)**, tied by New York circular datestamps on cover **to Callao, Peru**, neat "Panama NO 14, 1864" transit, red "12" credit handstamp, Lima transit and receiving backstamps, stamps with gum toning and 10c stamps with faults from placement on cover, top back-flap with sealed tear, otherwise Fine..... E. 200-300
- 382 ☒ **2c Black (73).** Used with two **10c Yellow Green (68)**, tied by cork cancels, "Old Point Comfort Va. Oct. 17" double-circle datestamp on cover **to Bark "Seal Ranger" Lewis Payta, Peru**, neat "Panama NO 10, 1866" datestamp, red "12" credit handstamp, light toning, right 10c stamp with top right corner off, otherwise Fine, ex Ackerman E. 200-300



383

- 383 ☒ **2c Black (73)**. Superb centering and margins, deep shade, used with **10c Yellow Green (68)**, cork cancels, "Petersburgh Va. Jan. 18" circular datestamp on mourning cover to **Beith, Scotland**, red "N.York Am. Pkt. Paid Jan. 18" credit datestamp, Glasgow 1868 transit and Beith receiving backstamps, Extremely Fine and attractive cover used just 18 days after the 12c rate went into effect, ex Fleckenstein..... E. 400-500



384

- 384 ☒ **2c Black (73)**. Used with 3c Rose (65), tied by bold strikes of **Honeycomb** fancy cancel (New York Foreign Mail type), red "New-York Br. Pkt. Dec. 5" circular datestamp on 1865 folded letter to **Cadiz, Spain**, red "8.R" due handstamp, London and Cadiz backstamps, file fold clear of stamps

VERY FINE. AN EXTREMELY RARE EXAMPLE OF THE BLACK JACK PAYING PART OF THE 5-CENT BRITISH OPEN MAIL RATE TO SPAIN. PROBABLY NO MORE THAN SIX SUCH COVERS EXIST.

With 2001 P.F. certificate..... E. 2,000-3,000



385

- 385 ☒ **2c Black (73).** Used with two **10c Yellow Green (68)**, cork cancels, tied by red "New-York Am. Pkt. Mar. 16" circular datestamp on blue 1867 folded letter **to Barcelona, Spain**, blue "8.Rs" due handstamp, sender's blue oval, bold "Paid-Only to England" two-line handstamp, London transit and Barcelona receiving backstamps, stamps with small faults, otherwise Fine E. 1,000-1,500



386

- 386 ☒ **2c Black (73).** Used with **5c Red Brown** and **12c Black (69, 75)**, 5c overlapping other two and 5c tied by grid cancels, bold "Fredericksburgh O. Nov. 22" circular datestamp on cover **to Berne, Switzerland**, red "N. York Hamb Pkt. Paid Nov. 24" and "16" credit handstamps, "Franco" handstamp with ms. blue "4" crossed out and re-written in red, red "1/4" due, blue 1866 Hamburg transit, other transit and receiving backstamps, bottom backflap opened roughly

FINE. A RARE FRANKING FOR THE 19-CENT RATE TO SWITZERLAND VIA HAMBURG PACKET. Hamburg received a credit of 16c, with 3c for the U.S. inland rate..... E. 1,500-2,000

THE SAM ZIMMERMAN JR. COLLECTION OF CONFEDERATE STATES ONE AND TWO-CENT RATES

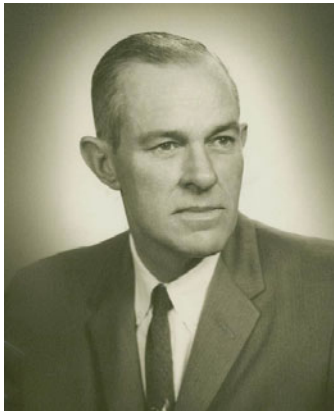

Sam Zimmerman Jr.
1912-1999

List of Exhibition Awards

- 1983** The President's Trophy, Confederate Stamp Alliance
- 1988** William G. Bogg Memorial Award, Confederate Stamp Alliance, Best Exhibit Evolution of Confederate Postal History
- 1990** NASHPEX Robert A. Siegel Award, Confederate Stamp Alliance
- 1993** SEPEX Special Award, Best Confederate Exhibit, Confederate Stamp Alliance
- 1993** SEPEX Grand Award, Columbia Philatelic Society
- 1995** VAPEX Richard Krieger Memorial Award, Confederate Stamp Alliance
- 1997** Garfield-Perry Show
- 1997** ROMPEX Charles D. Root Memorial Award
- 1997** Robert A. Siegel Award, Confederate Stamp Alliance

INDEPENDENT AND CONFEDERATE STATE USE OF U.S. STAMPS

387

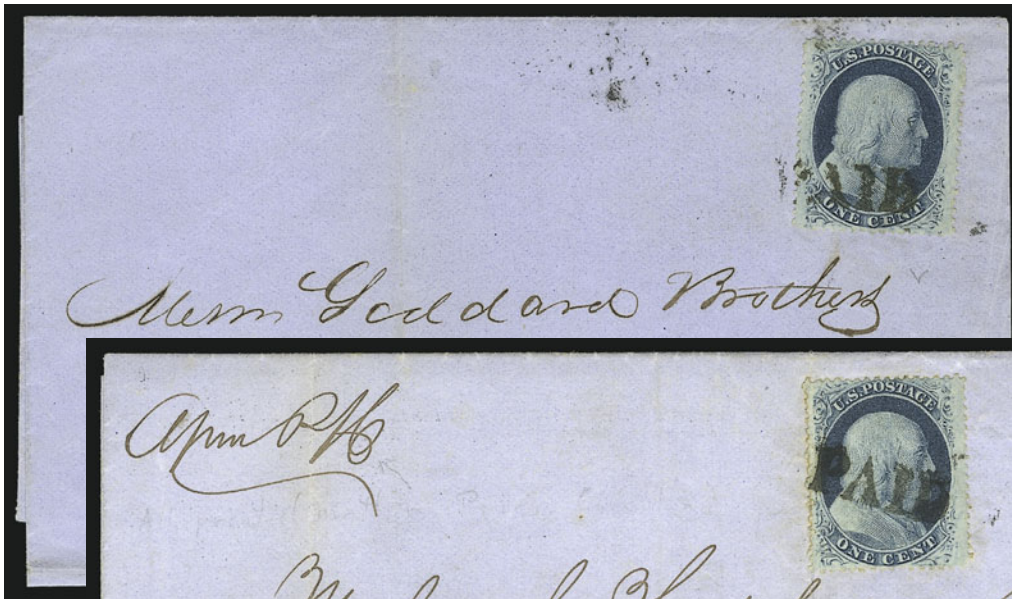

388



- 387 ☒ **"Apalachicola January 19, 1861".** Ms. docketing on back of blue folded cover bearing **1c Blue, Ty. V (24)** tied by "Paid" handstamp to Providence R.I., Very Fine Florida Independent State usage..... E. 500-750
- 388 ☒ **Apalachicola January 19, 1861.** Printed date on full prices current with **1c Blue, Ty. V (24)**, rich color, cancelled by "Paid" handstamp, to Providence R.I., faint file fold barely affects stamp, otherwise Very Fine, scarce Florida Independent State usage. E. 500-750



- 389 ☒ **Savannah Geo. Jan. 25 (1861).** Well-struck circular datestamp ties **1c Blue, Ty. V (24)** on blue folded cover to Providence R.I., endorsed "*Open Prices Ct.*", light vertical file fold well clear of markings, Very Fine, scarce usage sent a week after secession and before Georgia was admitted to the Confederacy E. 300-400
- 390 ☒ **Mobile Ala. Jan. 26, 1861.** Bold double-circle datestamp ties **1c Blue, Ty. V (24)** on yellow cover to Uniontown Ala., some slight age spotting, otherwise Very Fine Independent State usage. E. 200-300
- 391 ☒ **Mobile Ala. Feb. 2, 1861.** Neat double-circle datestamp ties **1c Blue, Ty. V (24)**, choice centering and color, on printed prices current to Providence R.I., light file folds well clear of stamp, Very Fine usage sent two days before Alabama was admitted to the Confederacy E. 300-400
- 392 ☒ **Charleston S.C. Feb. 8, 1861.** Circular datestamp ties **1c Blue, Ty. V (24)** on blue printed prices current to Providence R.I., light vertical file folds well away from stamp, Very Fine Confederate State usage, used four days after the Provisional Government was formed at Montgomery Ala. E. 150-200



- 393 ☒ **Mobile Ala. Feb. 14, 1861.** Bold double-circle datestamp with "**Drop 1ct**" on cover to **Liverpool, England**, neat strike of "N. York Am. Pkt. 21 Feb. 23" transit datestamp, receiving datestamp, faint file folds, Very Fine and rare transatlantic Confederate State usage, ex Judd E. 1,000-1,500



394

- 394 ☒ **Savannah Geo. Mar. 8 (1861).** Neat circular datestamp ties **1c Blue, Ty. V (24)** on blue printed prices current to **New Brunswick, B.N.A.** neat "2" Canadian due marking, faint vertical file fold away from markings, Very Fine and scarce cross-border Confederate State usage E. 750-1,000



395

- 395 ☒ **Savannah Geo. Mar. 22.** Circular datestamp ties **1c Blue, Ty. V (24)** on local orange legal-size cover, 1861 docketing at left, slightly reduced at right, Very Fine Confederate State usage..... E. 100-150
- 396 ☒ **Savannah Geo. April 5.** Circular datestamp ties **1c Blue, Ty. V (24)** on 1861 printed prices current to Dresden Me., light vertical file fold away from stamp, small scotch tape mark at left reinforcing split, otherwise Fine E. 150-200
- 397 ☒ **Georgetown S.C. Apr. 19, 1861.** Bold strike of circular datestamp with matching "Paid 1" in circle on cover to Pee Dee (a plantation on the Great Pee Dee River that runs thru Georgetown), barely reduced at top, Very Fine, the listing copy and illustrated in Dietz... E. 500-750



398

- 398 ☒ **New Orleans La. May 3, 1861.** Circular datestamp ties horizontal pair of **1c Blue, Ty. V (24)** on printed prices current to **La Ferte Mace, France**, red Calais Apr. 24 transit, red "15" due handstamp, slight wrinkling, still Very Fine, a scarce Confederate State circular-rate usage to France, signed Ashbrook E. 1,000-1,500

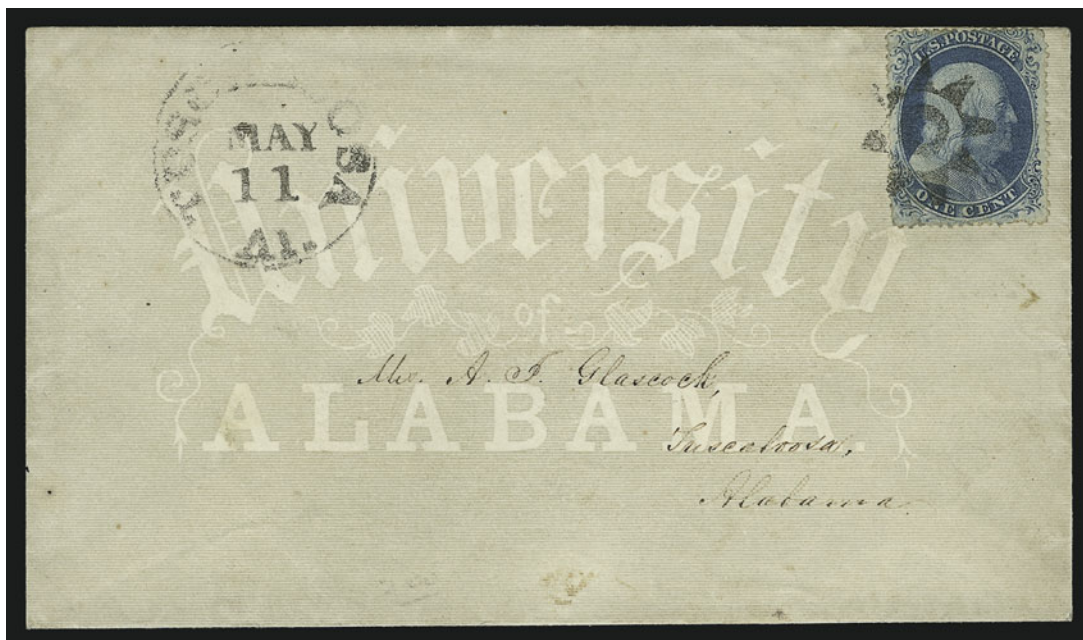

399

- 399 ☒ **Tuscaloosa Al. May 11 (1861).** Circular datestamp with **Star fancy cancel** tying **1c Blue, Ty. II (20)**, Plate 12, on **University of Alabama** overall lithographed cover to local addressee, Very Fine, an extraordinarily rare combination of rate, college advertising, stamp and cancellation, ex Judd E. 1,000-1,500



- 400 ☒ **Montgomery Ala. May 7, 1861.** Neat circular datestamp ties **1c Blue, Ty. V (24)** on locally addressed cover, small pre-use tear at bottom, otherwise Very Fine.. E. 150-200
- 401 ☒ **Montgomery Ala. May 13, 1861.** Neat circular datestamp on cover to local address, bold strike of **"Drop 1ct"** handstamp, tiny tear at top, otherwise Very Fine, scarce E. 400-500
- 402 ☒ **"Clarksville Va. May 30, 1861".** Dateline on printed circular from a candidate for a seat in the Virginia Convention to Tannersville Va., **1c Blue, Ty. V (24)** tied by pencil "2", **greenish blue "Paid"** handstamp, Very Fine, scarce usage, apparently sent after June 1, 1861, thru the Confederate postal system and charged the 2c circular rate, reportedly unique..... E. 1,000-1,500
- 403 ☒ **3c Dull Red, Ty. II (26).** Tied by "New Orleans La. Sep. 23" circular datestamp on cover to local addressee, bold **"Due 2"** in circle handstamp and matching **"Drop Letter"** straightline handstamp, pencil 1863 docketing on back, some toned spots, Very Fine, the demonetized 3c 1857 stamp was not recognized in Federal-occupied New Orleans, signed Bartels and Chase E. 400-500
- 404 ☒ **3c Dull Red, Ty. II (26).** Bright color, tied by "New Orleans La. Oct. 14, 1864" double-circle datestamp and target on cover to local addressee, neat **"Due 4"** in circle handstamp and matching **"Drop Letter"** straightline handstamp, some slight wear, Very Fine, unusual attempted use of demonetized 3c 1857 stamp, charged double the drop-letter rate E. 400-500

407

2

J. J. Tarver
City of New York
Massachusetts

408

2

Mr. E. S. Perryman

409

2

Capt.

J. M. Stewart

Mobile

Ala

Lt. Barbour

410

Luther R. Tyler

P. P. 1



1852-53

1852-53

412

352.

NUMBER 251.

EXTRAORDINARY SALE OF CITY PROPERTY AND SLAVES.

By authority conferred by the Just will and bequest of John P. Jackson, deceased, I will sell at public sale on the day of Montgomery, in the next Monday in JANUARY NEXT, following described city property and slaves, viz: One lot in East M'Allen street, between Chalmers and Union, near corner in house, 1500 sq. ft. of ground, Lot 1510, occupied by A. B. Clay. Matter in suit between John and Jefferson Jackson, viz: rights of dower and estate in house, 1500 sq. ft. of ground, Lot 1511, occupied by Mr. Gentry. Lot 1512, 1513, 1514, 1515, 1516, 1517, 1518, 1519, 1520, 1521, 1522, 1523, 1524, 1525, 1526, 1527, 1528, 1529, 1530, 1531, 1532, 1533, 1534, 1535, 1536, 1537, 1538, 1539, 1540, 1541, 1542, 1543, 1544, 1545, 1546, 1547, 1548, 1549, 1550, 1551, 1552, 1553, 1554, 1555, 1556, 1557, 1558, 1559, 1560, 1561, 1562, 1563, 1564, 1565, 1566, 1567, 1568, 1569, 1570, 1571, 1572, 1573, 1574, 1575, 1576, 1577, 1578, 1579, 1580, 1581, 1582, 1583, 1584, 1585, 1586, 1587, 1588, 1589, 1590, 1591, 1592, 1593, 1594, 1595, 1596, 1597, 1598, 1599, 1600, 1601, 1602, 1603, 1604, 1605, 1606, 1607, 1608, 1609, 1610, 1611, 1612, 1613, 1614, 1615, 1616, 1617, 1618, 1619, 1620, 1621, 1622, 1623, 1624, 1625, 1626, 1627, 1628, 1629, 1630, 1631, 1632, 1633, 1634, 1635, 1636, 1637, 1638, 1639, 1640, 1641, 1642, 1643, 1644, 1645, 1646, 1647, 1648, 1649, 1650, 1651, 1652, 1653, 1654, 1655, 1656, 1657, 1658, 1659, 1660, 1661, 1662, 1663, 1664, 1665, 1666, 1667, 1668, 1669, 1670, 1671, 1672, 1673, 1674, 1675, 1676, 1677, 1678, 1679, 1680, 1681, 1682, 1683, 1684, 1685, 1686, 1687, 1688, 1689, 1690, 1691, 1692, 1693, 1694, 1695, 1696, 1697, 1698, 1699, 1700, 1701, 1702, 1703, 1704, 1705, 1706, 1707, 1708, 1709, 1710, 1711, 1712, 1713, 1714, 1715, 1716, 1717, 1718, 1719, 1720, 1721, 1722, 1723, 1724, 1725, 1726, 1727, 1728, 1729, 1730, 1731, 1732, 1733, 1734, 1735, 1736, 1737, 1738, 1739, 1740, 1741, 1742, 1743, 1744, 1745, 1746, 1747, 1748, 1749, 1750, 1751, 1752, 1753, 1754, 1755, 1756, 1757, 1758, 1759, 1760, 1761, 1762, 1763, 1764, 1765, 1766, 1767, 1768, 1769, 1770, 1771, 1772, 1773, 1774, 1775, 1776, 1777, 1778, 1779, 1780, 1781, 1782, 1783, 1784, 1785, 1786, 1787, 1788, 1789, 1790, 1791, 1792, 1793, 1794, 1795, 1796, 1797, 1798, 1799, 1800, 1801, 1802, 1803, 1804, 1805, 1806, 1807, 1808, 1809, 1810, 1811, 1812, 1813, 1814, 1815, 1816, 1817, 1818, 1819, 1820, 1821, 1822, 1823, 1824, 1825, 1826, 1827, 1828, 1829, 1830, 1831, 1832, 1833, 1834, 1835, 1836, 1837, 1838, 1839, 1840, 1841, 1842, 1843, 1844, 1845, 1846, 1847, 1848, 1849, 1850, 1851, 1852, 1853, 1854, 1855, 1856, 1857, 1858, 1859, 1860, 1861, 1862, 1863, 1864, 1865, 1866, 1867, 1868, 1869, 1870, 1871, 1872, 1873, 1874, 1875, 1876, 1877, 1878, 1879, 1880, 1881, 1882, 1883, 1884, 1885, 1886, 1887, 1888, 1889, 1890, 1891, 1892, 1893, 1894, 1895, 1896, 1897, 1898, 1899, 1900, 1901, 1902, 1903, 1904, 1905, 1906, 1907, 1908, 1909, 1910, 1911, 1912, 1913, 1914, 1915, 1916, 1917, 1918, 1919, 1920, 1921, 1922, 1923, 1924, 1925, 1926, 1927, 1928, 1929, 1930, 1931, 1932, 1933, 1934, 1935, 1936, 1937, 1938, 1939, 1940, 1941, 1942, 1943, 1944, 1945, 1946, 1947, 1948, 1949, 1950, 1951, 1952, 1953, 1954, 1955, 1956, 1957, 1958, 1959, 1960, 1961, 1962, 1963, 1964, 1965, 1966, 1967, 1968, 1969, 1970, 1971, 1972, 1973, 1974, 1975, 1976, 1977, 1978, 1979, 1980, 1981, 1982, 1983, 1984, 1985, 1986, 1987, 1988, 1989, 1990, 1991, 1992, 1993, 1994, 1995, 1996, 1997, 1998, 1999, 2000, 2001, 2002, 2003, 2004, 2005, 2006, 2007, 2008, 2009, 2010, 2011, 2012, 2013, 2014, 2015, 2016, 2017, 2018, 2019, 2020, 2021, 2022, 2023, 2024, 2025, 2026, 2027, 2028, 2029, 2030, 2031, 2032, 2033, 2034, 2035, 2036, 2037, 2038, 2039, 2040, 2041, 2042, 2043, 2044, 2045, 2046, 2047, 2048, 2049, 2050, 2051, 2052, 2053, 2054, 2055, 2056, 2057, 2058, 2059, 2060, 2061, 2062, 2063, 2064, 2065, 2066, 2067, 2068, 2069, 2070, 2071, 2072, 2073, 2074, 2075, 2076, 2077, 2078, 2079, 2080, 2081, 2082, 2083, 2084, 2085, 2086, 2087, 2088, 2089, 2090, 2091, 2092, 2093, 2094, 2095, 2096, 2097, 2098, 2099, 2100, 2101, 2102, 2103, 2104, 2105, 2106, 2107, 2108, 2109, 2110, 2111, 2112, 2113, 2114, 2115, 2116, 2117, 2118, 2119, 2120, 2121, 2122, 2123, 2124, 2125, 2126, 2127,

25 S. Gholson
 1861
 James E. Saunders
 Con. Agent
 Omaha crops
 1.50 x 680
 7.55
 PAID
 Counters
 After
 411

414

PAID

ALBANY
JUN 19

DEMOPOLIS
JUN 19

Albany Whitefield
~~Demopolis~~
~~Ala~~
Columbus Miss.

Mr Bolling Hall
Montgomery
Ala

HANDSTAMPED PAID AND DUE MARKINGS

- 405 ☒ **Havanna Ala. Aug. 27.** Well-struck blue circular datestamp and matching “Paid” on wrapper to Mayesville S.C., markings and address crossed out and **turned** and used to Abbeville S.C., Very Fine, unusual usage E. 150-200



406

- 406 ☒ **Mobile Ala. Jun. 6, 1861.** Bold strike of double-circle datestamp with “Paid 2” in triangle obliterated by “Paid” in circle handstamp and **rated by boxed “Paid 5”** handstamp to Richmond Va., some overall soiling and missing part of top flap, Very Fine, rare, only two examples are known..... E. 1,000-1,500
- 407 ☒ **Mobile Ala. “2”.** Bold handstamp on homemade drop rate cover, ms. “Not there” at top left, pencil “Telegram” at top right, indistinct double-circle datestamp on back, Very Fine E. 300-400
- 408 ☒ **Mobile Ala. “2”.** Bold handstamp on folded part-printed Note Due notice, drop rate usage, fresh and Very Fine E. 300-400
- 409 ☒ **Mobile Ala. “2”.** Neat handstamp on drop rate cover, endorsed “Favor of Lt. Barbour”, some slight soiling, barely reduced at right, otherwise Fine..... E. 150-200
- 410 ☒ **Mobile Ala. Mar. 21.** Bold double-circle datestamp on orange folded part-printed 1863 circular from the Mobile post office to Columbia S.C., some slight wear incl. minor ink erosion in address panel, otherwise Fine, unusual and rare unrated circular E. 300-400
- 411 ☒ **Montgomery Ala.** Blue “Paid” and pencil “2” of Montgomery on buff cover to Courtland Ala., 1861 docketing at left, ms. “I pamphlet” at bottom left, Very Fine, the listing copy and one of two recorded examples of this handstamped Paid with ms. “2” rate E. 300-400
- 412 ☒ **Montgomery Ala. Dec. 23, 1862.** Neat strike of circular datestamp on Dec. 23, 1862 edition of “**Montgomery Daily Advertiser**” newspaper, some overall aging, Very Fine, interesting content E. 300-400
- 413 ☒ **Montgomery Ala. Oct. 27, 186?** Circular datestamp with matching “**Due 2**” handstamp on blue cover to local addressee, soldier’s endorsement at left, slightly reduced and missing top flap, some slight edgewear, Fine, this is the only known example of this “Due 2” arc handstamp from Montgomery E. 400-500
- 414 ☒ **Tuscaloosa Ala. Jul. 19.** Circular datestamp with matching “Paid” handstamp on folded printed acceptance notice datelined “*University of Alabama, July 16th, 1862*” and enclosing cloth sample, to Demopolis Ala. and **forwarded** to Columbus Miss., bold “Demopolis Jul. 31” circular datestamp without rate, fresh and Very Fine E. 400-500

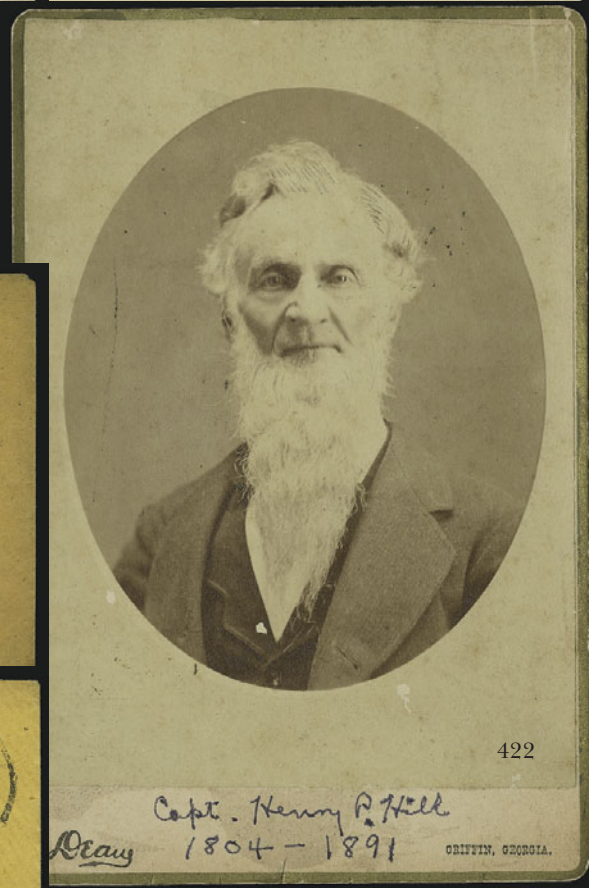
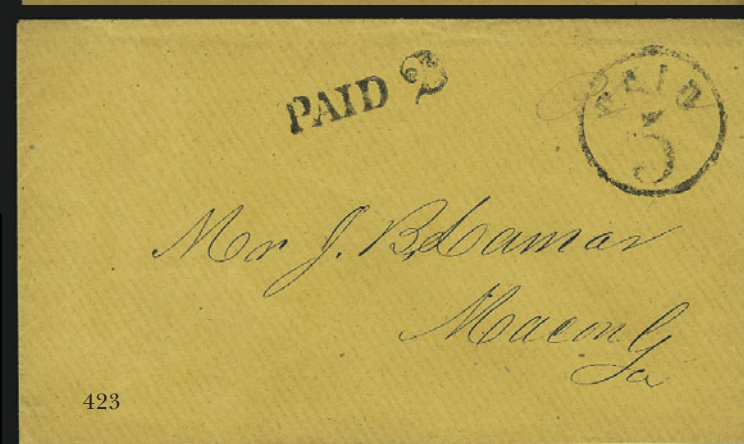
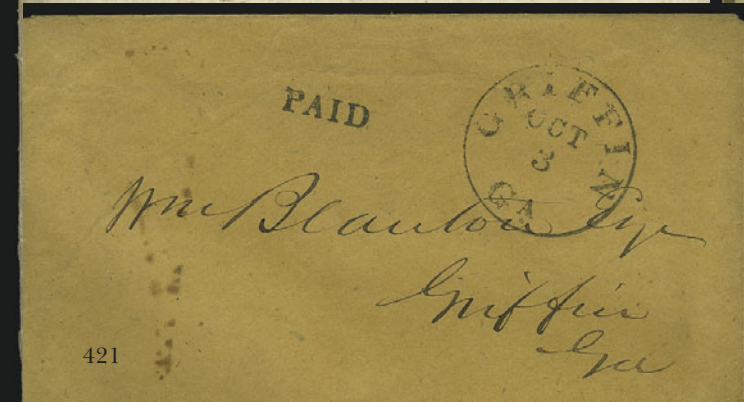
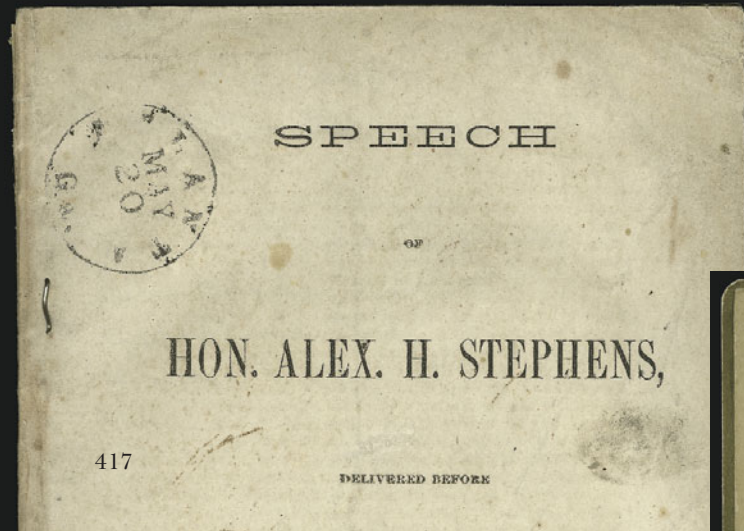
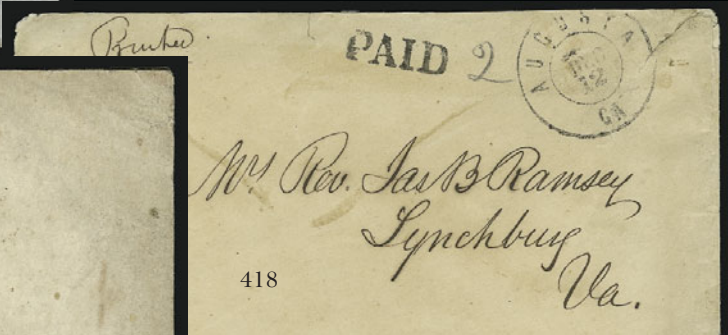
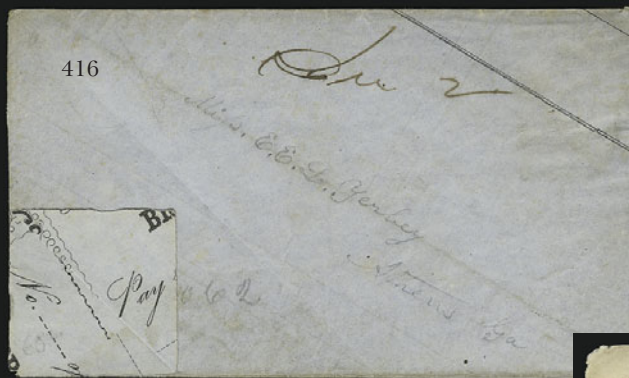

- 415 ☒ **"Pd. 2 Cts"**. Ms. notation at top right of unsealed cover addressed to "*Worshipful Master, Tuckahatchee Lodge, Crawford Ala.*", some wear, Very Fine, unusual usage..... E. 200-300
- 416 ☒ **Athens Ga. "Due 2"**. Ms. due marking on drop-rate **adversity** cover made from printed form, pencil Sept. 1862 docketing at bottom left, one corner opened for display, Very Fine E. 300-400
- 417 ☒ **Atlanta Ga. May 20**. Neat strike of circular datestamp on 1864 28pp pamphlet titled "*Speech of Hon. Alex. H. Stephens, Delivered Before the Georgia Legislature, on Wednesday Night, March 16th, 1864*", light wear, Very Fine E. 400-500
- 418 ☒ **Augusta Ga. Dec. 12**. Neat double-circle datestamp with matching "Paid" and pencil "2" rating on cover to Lynchburg Va., ms. "*Printed*" at top left, some edgewear incl. tear at top right, otherwise Very Fine, this is the only recorded example of the Augusta Ga. handstamped Paid with ms. "2" E. 400-500



- 419 ☒ **Cuthbert Ga. Jul. 31**. Well-struck circular datestamp with matching "Paid" handstamp on unsealed circular-rate orange cover with **Masonic Lodge** blue oval corner card cut out and affixed as a label, then tied by address to Glenn Grove Ga., Very Fine and a remarkable Confederate circular-rate usage E. 1,000-1,500
- 420 ☒ **Griffin Ga. Jan. 20. Paid**. Bold circular datestamp and handstamp on unsealed envelope paying the **2c circular rate** to Atlanta, fancy corner card at left for "**H. P. Hill & Co. Publishers of the Confederate States Railroad Guide, and Fancy and General Job Printers**", original 2pp circular with vignette of train, docketing at L., Very Fine, a beautiful and very rare cover, illustrated and discussed in Hubell, p.33-34, where he called it "one of the greatest finds I ever made." Accompanying the cover and circular is the original and complete **Hill & Co's Confederate States Rail-Road & Steam-Boat Guide**, dated April 1863, 96pp, illustrated, with numerous ads (incl. slave insurance) and suitable for exhibition, an outstanding trio**(Photo Ex)** E. 1,000-1,500
- 421 ☒ **Griffin Ga. Oct. 3**. Neat circular datestamp with matching "Paid" handstamp on local orange cover, Very Fine, ex Kohn E. 200-300
- 422 ☒ **(Griffin Ga.) Capt. Henry P. Hill**. Mounted portrait photograph from Deane Photographers in Griffin Ga., pen identification at bottom, Very Fine portrait of the editor of Hill's Railroad Guide E. 100-150
- 423 ☒ **Macon Ga. "Paid 2"**. Two separate handstamps boldly struck on local orange cover, large "Paid 5" in circle first applied at upper right over pencil notation of "Pd 2" rate, Very Fine and rare E. 500-750

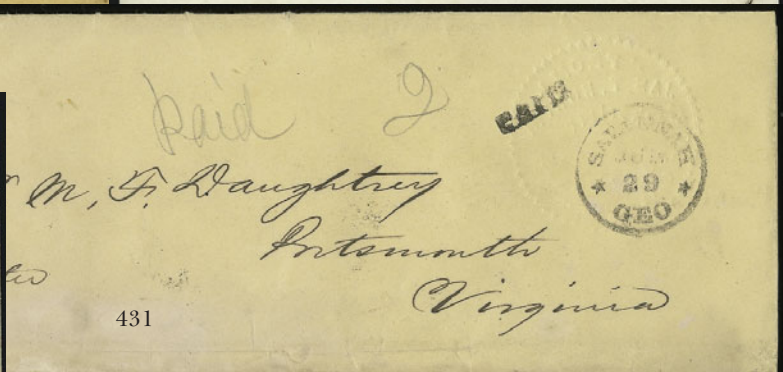
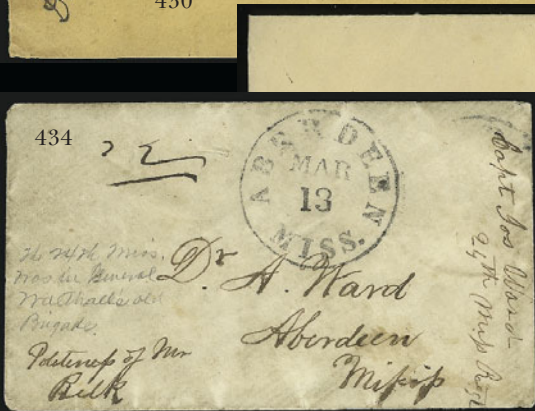
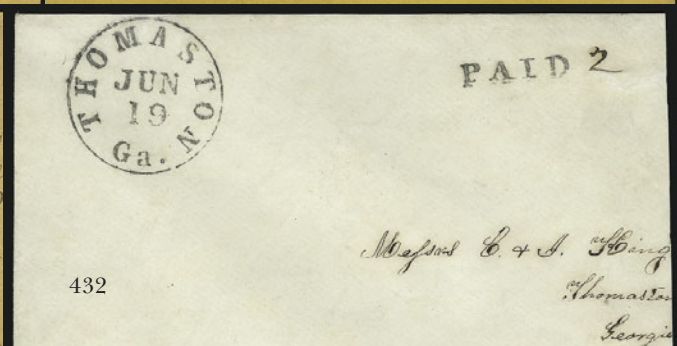
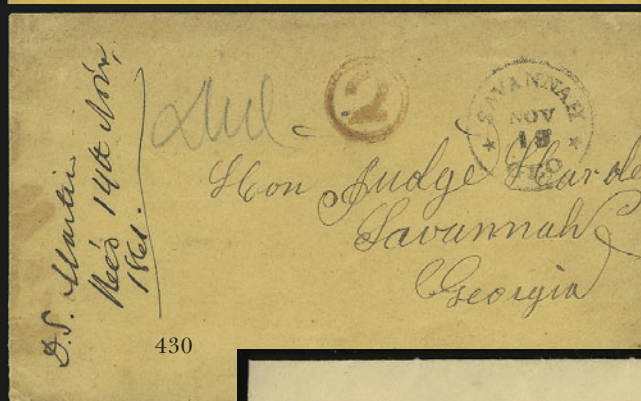
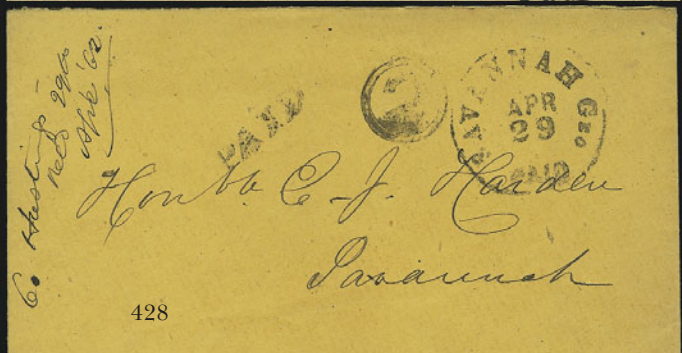
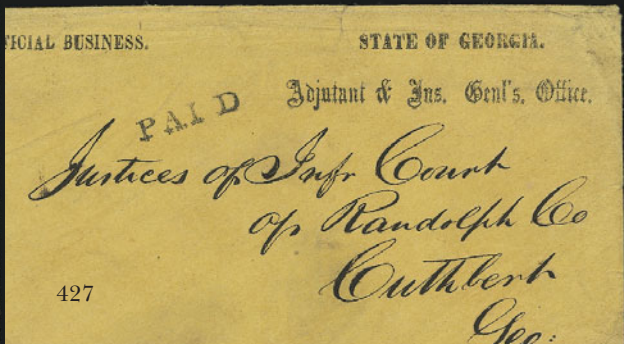
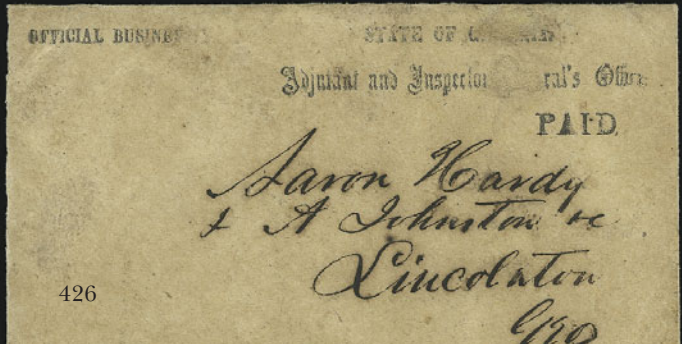
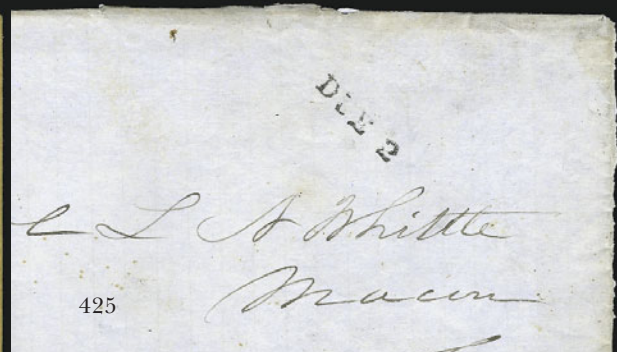
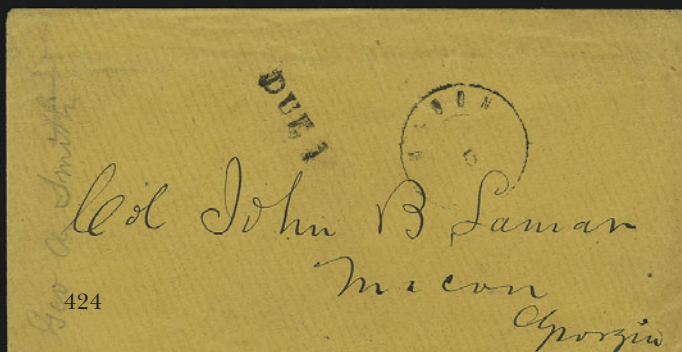

- 424 ☒ **Macon Ga. (Jun.?) 5.** Double-circle datestamp on orange cover with bold “**Due 1**” handstamp to local address, Fine, probably a June Confederate State usage (the month never appears on strikes of this datestamp during the first few days of June 1861) E. 150-200
- 425 ☒ **Macon Ga. “Due 2”.** Clear handstamp on Macon, Ga. drop cover to a Col. Whittle, undated but last five lines of contents remain, and obviously tie this to the war: “*I have felt it my duty to call your attention to the fact I know our country needs more men & that without delay. Yet those men must be fed.*” Signed “*an old man*”, Fine and rare, unlisted in Dietz..... E. 150-200
- 426 ☒ **Milledgeville Ga. “Paid”.** Bold handstamp on **State of Georgia, Adjutant and Inspector General’s Office** semi-official unsealed cover to Lincolnton Ga., few surface scrapes, otherwise Fine E. 100-150
- 427 ☒ **Milledgeville Ga. “Paid”.** Boldly struck handstamp on **State of Georgia, Adjutant & Ins. Gen’ls. Office** semi-official unsealed cover to Cuthbert Ga., with original enclosure regarding exemption from recent call to service for 8,000 additional men from Ga., some slight wear, Very Fine, unusual E. 300-400
- 428 ☒ **Savannah Geo. Apr. 29 Paid.** Bold circular datestamp with matching “**2**” in double-circle handstamp on local orange cover, 1862 docketing at left, Very Fine, rare, only two examples of this “**2**” double-circle marking are reported..... E. 400-500
- 429 ☒ **Savannah Geo. Dec. 22 Paid.** Circular datestamp with matching “Paid” handstamp and “Paid 5” in oval obliterated by grid, **rerated to 2c** in pencil, on local orange cover, 1861 docketing at left, Very Fine, unusual rerated drop rate usage E. 400-500
- 430 ☒ **Savannah Geo. Nov. 19.** Bold circular datestamp with **red “2”** in circle handstamp on orange drop rate cover, 1861 docketing at left, Very Fine, unusual with the “**2**” marking struck in red E. 400-500
- 431 ☒ **Savannah Geo. Jun. 29.** Neat circular datestamp with matching “Paid” handstamp and pencil “**2**” on folded cover for “*A Sermon Preached to The Pulaski Guards*” before their departure for service in the Army in Virginia, contents accompany, some slight wear, Very Fine..... E. 500-750
- 432 ☒ **Thomaston Ga. Jun. 19.** Perfectly struck circular datestamp with matching “Paid” handstamp and ms. “**2**” on local cover, few expertly repaired tears, Very Fine appearance E. 200-300



433

- 433 ☒ **Baton Rouge La. “2”.** Ms. rate on red and blue **11-Star Waving Flag Patriotic** cover with pencil sender’s notation “*Please deposit in Post Office at Baton Rouge*” and soldier’s endorsement, March 1862 docketing on back, missing top flap and minor wear, Very Fine, carried outside of the mails to Baton Rouge where it was charged the 2c drop letter rate E. 1,500-2,000
- 434 ☒ **Aberdeen Miss. Mar. 13.** Neat circular datestamp with ms. “**2**” on drop rate cover endorsed “*Politeness of Mr. Rick*”, soldier’s endorsement at right, overall wear and soiling, Fine E. 150-200



435

- 435 ☒ **Canton Mi. Jul. 13.** Bold circular datestamp with matching “Paid 5” **rerated** by “Paid 2” **handstamp** and used locally, the “5” is partially crossed out, minor wear
VERY FINE. THIS IS THE LISTING EXAMPLE AND THE ONLY REPORTED COVER WITH THIS COMBINATION OF MARKINGS.

Ex Simon..... E. 1,500-2,000



437

436

- 436 ☒ **Columbus Miss. “Paid”.** Clear strike on yellow local cover with red **Female Institute, Columbus Miss.** cameo corner card, **turned usage** with inside bearing horizontal pair of 5c Blue, De La Rue (7) tied by “Columbus Miss. Apr. 5” circular datestamp to Verona Miss., opened for display, few tears, otherwise Fine E. 500-750
- 437 ☒ **Houston Miss. Feb. 28.** Neat strike of circular datestamp on slightly reduced legal-size cover to Jackson Miss., ms. “Paid 8” (“8” written twice), 1863 docketing, small piece out at bottom right and overall wear, otherwise Fine E. 300-400



438

- 438 ☒ **Jackson Miss. "Drop 2 Cents".** Bold handstamp on **adversity** cover made from an advertisement for the Confederate mailboat *J.J. Pargoud*, ms. soldier's endorsements at top left, opened for display, Very Fine, unusual use of this rare marking..... E. 1,000-1,500

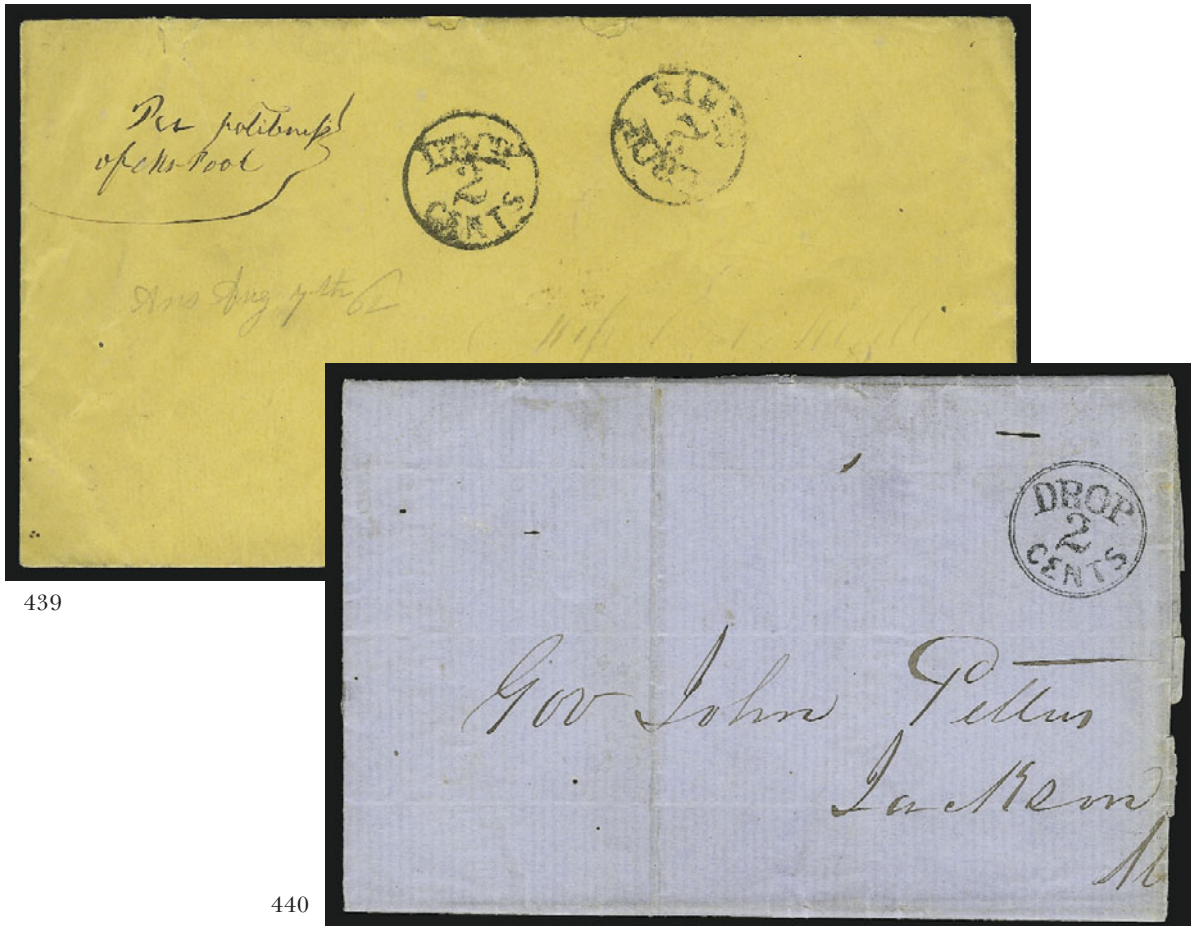

439

440

- 439 ☒ **Jackson Miss. "Drop 2 Cents".** Two strikes on local orange cover, ms. "*Per politeness of Ms. Pool*" at top left, pencil Aug. 7, 1862 docketing, two small tears at top from opening, Very Fine, probably a unique double-weight usage..... E. 1,500-2,000
- 440 ☒ **Jackson Miss. "Drop 2 Cents".** Bold handstamp on blue local folded letter datelined March 13, 1863, trivial wear and toning along right edge, Extremely Fine strike, the listing example, accompanied by note from Dietz..... E. 750-1,000

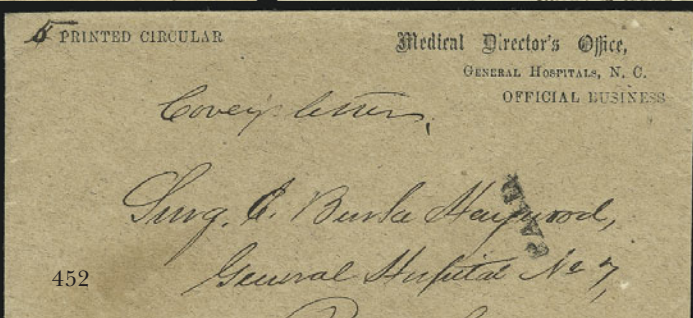
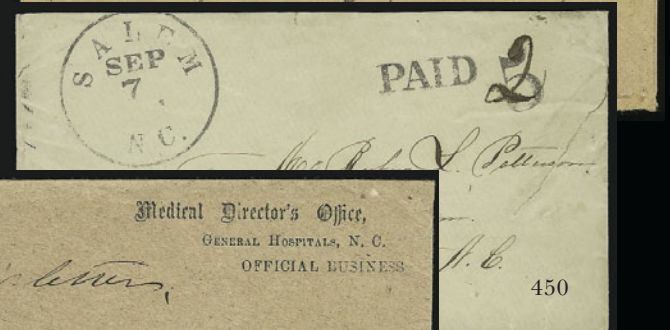
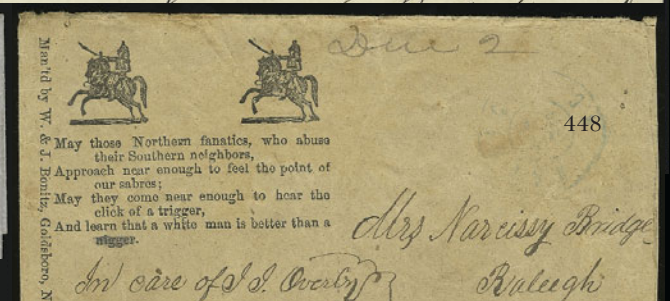
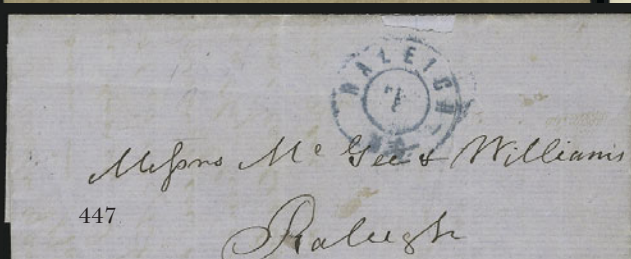
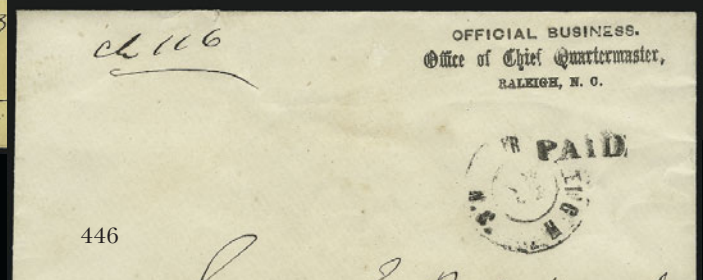
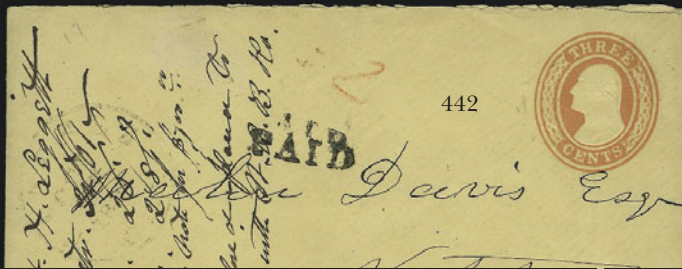

- 441 ☒ **No Lot**
- 442 ☒ **Natchez Mi. Oct. 23, 1861.** Circular datestamp with matching “Paid” handstamp and red crayon “2” on **U.S. 3c Red Nesbitt entire** used locally, docketed at left, Fine, the Nesbitt entire was not recognized and the sender was charged 2c for the drop rate. E. 400-500



443

- 443 ☒ **Greensborough N.C. Jan. 28.** Blue circular datestamp on local **11-Star Flag, Cannon and Verse Patriotic** cover, military endorsement at top, ms. “**Due 2**”, some slight wear, Very Fine, scarce E. 500-750
- 444 ☒ **Raleigh N.C. Jun. 21.** Neat strike of blue double-circle datestamp with red “**Paid**” and ms. “**2**” on circular rate cover to Warnett C.H. N.C., trivial edgewear, Very Fine, scarce with the “Paid” marking struck in a different color than the postmark..... E. 500-750
- 445 ☒ **Raleigh N.C. Oct. 23.** Blue double-circle datestamp with matching “Paid” handstamp on unsealed circular rate homemade cover to N.C., some slight overall wear, Very Fine strikes..... E. 300-400
- 446 ☒ **Raleigh N.C.** Double-circle datestamp with matching “Paid” handstamp on local “**Official Business. Office of the Chief Quartermaster, Raleigh N.C.**” imprint cover, Fine semi-official drop rate usage E. 400-500
- 447 ☒ **Raleigh N.C. Feb. 5.** Bold strike of blue double-circle datestamp on folded letter dated-lined “*Yanceyville N.C. Jan. 30th 1863*” to Raleigh, Very Fine, carried outside of the mails to Raleigh where charged the 2c drop rate E. 200-300
- 448 ☒ **Raleigh N.C. Jul. 1862.** Blue double-circle datestamp on local **Cavalry and Verse Patriotic** cover, ms. “**Due 2**” at top, some wear, Fine..... E. 400-500
- 449 ☒ **Raleigh N.C. Dec. 11.** Blue double-circle datestamp with month slug inverted on homemade local cover with pencil “**Due 2**”, trace of adhesive at top right where stamp may have fallen off, slightly reduced at right, Very Fine..... E. 200-300
- 450 ☒ **Salem N.C. Sep. 7.** Bold circular datestamp with matching “Paid” and “5” handstamps **rerated by ms. “2”** on drop rate letter, sealed tear at right, otherwise Very Fine, the only recorded example of a rerated drop letter from Salem E. 400-500
- 451 **Wilson N.C. Jul. 3.** Circular datestamp with ms. “**Paid 2**” on back of 15pp printed pamphlet titled “Address Delivered at the General Military Hospital, Wilson N.C., on the Day Appointed by the President as a Day of Fasting, Humiliation and Prayer” and dated 1863, some slight wear, Very Fine E. 400-500
- 452 ☒ **Medical Director’s Office, General Hospitals, N.C. Official Business.** Unsealed cover with “Printed Circular” at top left and “Paid” handstamp, to Raleigh N.C., fresh and Very Fine..... E. 300-400
- 453 ☒ **Camden S.C. Jul. 21.** Neat double-circle datestamp on local cover, **turned usage** with inside bearing 10c Blue, Die A (11) tied by indistinct circular datestamp to Pocotalogo S.C., opened for display, Very Fine..... E. 200-300

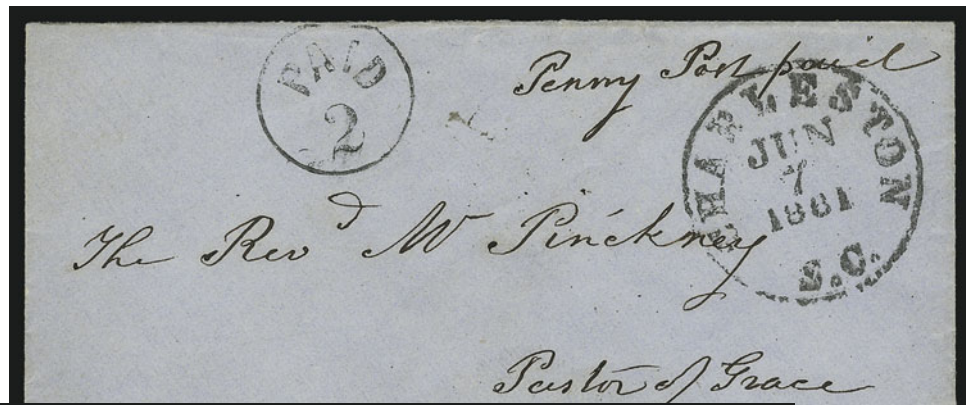

454



455

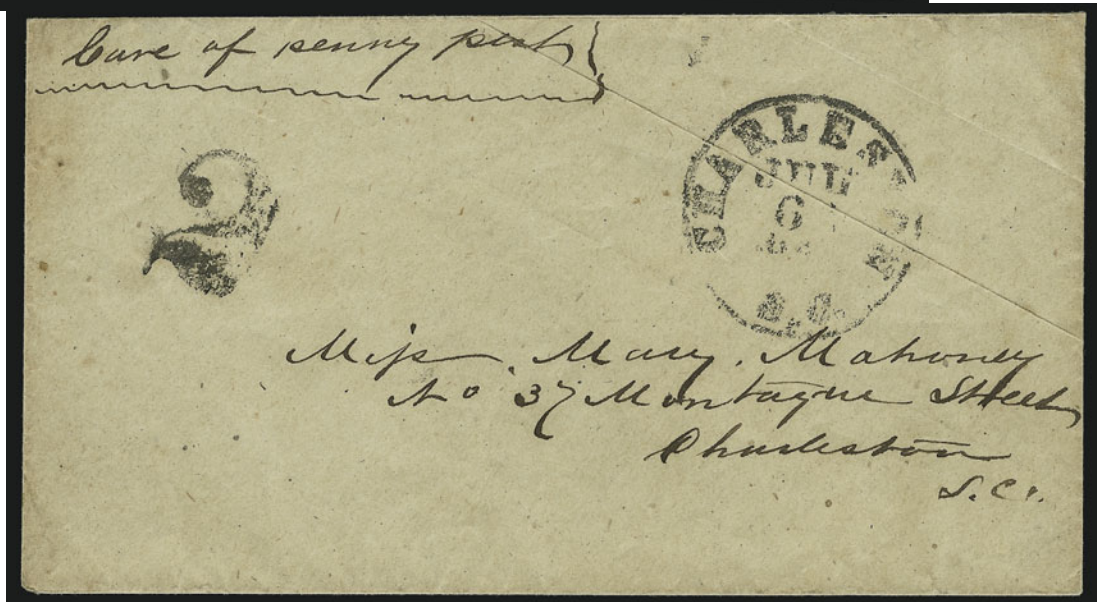

456

- 454 ☒ **Charleston S.C. Jun. 7, 1861.** Bold circular datestamp and “Paid 2” in circle handstamp on blue cover to local address, ms. “Penny Post paid” at top right, Very Fine, rare, this is the only recorded example of the “Penny Post Paid” during the Confederate period ... E. 750-1,000
- 455 ☒ **Charleston S.C. Feb. 22, 1864.** Bold double-circle datestamp and large “2” handstamp on gray wallpaper cover to local address, ms. notation at bottom left of “Care of Penny Post”, opened for display, minor wear, Very Fine, scarce usage, fewer than five Charleston Penny Post paid or due covers are recorded..... E. 750-1,000
- 456 ☒ **Charleston S.C. Jul. 6.** Circular datestamp and large “2” handstamp on homemade cover to local address, ms. “Care of Penny Post” at top left, Very Fine, scarce usage E. 500-750



- 457 ✉ **Charleston S.C. Nov. 4, 1861 Paid.** Circular datestamp and “Paid 2” in circle handstamp on **Confederate States. Head Quarters, Department of S. Ca., Ga. and Fla. Official Business** imprint cover used locally, cover folded at sides, Very Fine, this department was created under the command of General Robert E. Lee, only twelve examples are reported of this Charleston Ty. I “Paid 2” handstamp..... E. 500-750
- 458 ✉ **Charleston S.C. Aug. 13, 1861.** Perfectly struck circular datestamp and “Paid 2” in circle on local orange cover, Bank of Charleston imprint on top flap, Extremely Fine..... E. 400-500
- 459 ✉ **Charleston S.C. Aug. 13, 1861.** Bold circular datestamp and “Paid 2” in circle on local cover **forwarded** to Georgetown, second “Charleston S.C. Aug. 18, 1861” double-circle datestamp with “Paid 5” in circle struck over the “Paid 2”, barely reduced at left and minor edgewear, Very Fine, signed Dietz..... E. 500-750
- 460 ✉ **Charleston S.C. Jul. 22, 1862.** Neat double-circle datestamp with matching “Paid 2” in circle handstamp on blue cover to James Island S.C., Very Fine..... E. 300-400
- 461 ✉ **Charleston S.C. Mar. 10, 1862.** Circular datestamp and large “2” handstamp on drop rate **adversity** cover made from Georgia Railroad depository bill of lading, Very Fine..... E. 200-300

- 462 ☒ **Charleston S.C. Apr. 28, 186?** Bold circular datestamp and large “2” handstamp on local cover, military endorsement at top left, missing part of top flap, Very Fine E. 200-300
- 463 ☒ **Charleston S.C. May 2.** Double-circle datestamp and large “2” handstamp on drop rate cover, soldier’s endorsement at top left, some slight wear, Fine E. 200-300
- 464 ☒ **Cheraw S.C. Aug. 9.** Neat double-circle datestamp with matching “Paid” handstamp on folded 8pp printed “Tax in Kind” circular to Florence S.C., box charge no. at top left, some slight toning, Very Fine E. 150-200
- 465 ☒ **Columbia S.C. 4 Jan.** Blue circular datestamp with matching “Paid” and “2” handstamps on cover to Newberry C.H. S.C., with original enclosure from South Carolina Synod, Very Fine E. 300-400
- 466 ☒ **Columbia S.C. ? 12.** Blue circular datestamp with matching “Paid” in circle on printed **eulogy circular** to Aiken S.C., inside also with ms. death information on two soldiers, some minor toning and splitting along folds, Very Fine, unusual circular E. 200-300
- 467 ☒ **Columbia S.C. Jan. 21.** Blue circular datestamp with matching “Paid” in circle struck twice on **adversity wrapper made from printed election return** to Charleston S.C., some slight wear, Very Fine E. 400-500
- 468 ☒ **Columbia S.C. Aug. 25.** Blue circular datestamp with matching “Paid” in circle on **turned** cover to Orangeburg S.C., no indication of rating and with ms. “Circular” at top left, inside bears 10c Blue, Die A (11) tied by “Orangeburg S.C. Aug. 10, 186?” circular datestamp to Greenville S.C., with 1864-dated enclosure from Orangeburg, opened for display, Fine..... E. 300-400
- 469 ☒ **Edgefield C.H. S.C. Feb. 4.** Circular datestamp with “Paid” and “2” handstamps on 1864 folded printed circular to Richmond Va., Very Fine..... E. 200-300
- 470 ☒ **Georgetown S.C. Apr. 1.** Bold circular datestamp with day slug inverted, “Paid” and “2” handstamps on circular rate cover to Plantersville, ms. “O.B.” at top right, slight edgewear incl. small tear at top, otherwise Very Fine E. 200-300
- 471 ☒ **Georgetown S.C. Mar. 28, 1862.** Circular datestamp with “Paid” and “2” handstamps on folded tax notice to See Dee, docketing indicates \$1,471.22 in taxes, Fine..... E. 200-300
- 472 ☒ **Georgetown S.C. Feb. 28, 1862.** Bold circular datestamp with “Paid” and “2” handstamp to Waccam S.C., slightly reduced at top and right and repair at top, Very Fine strikes.. E. 200-300

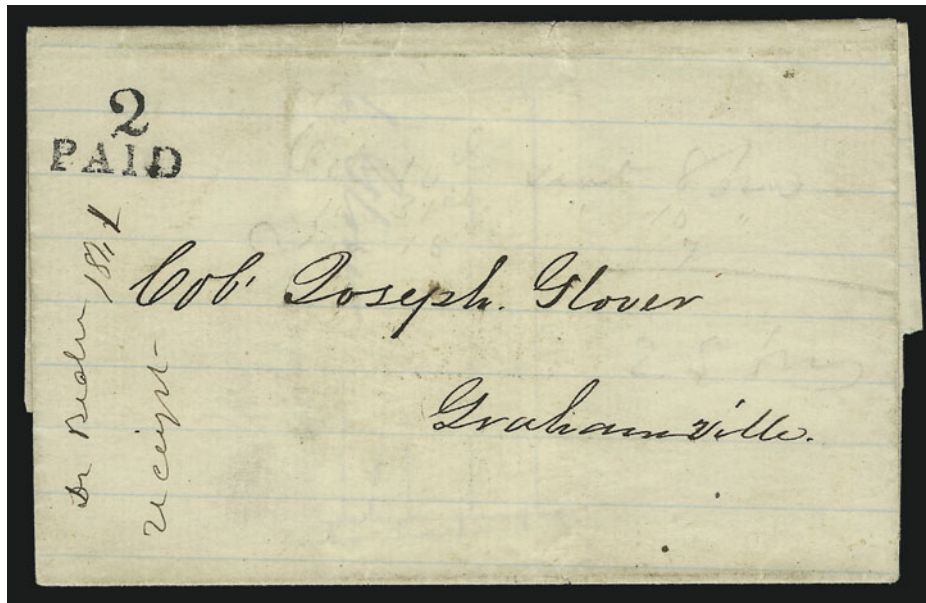

473

- 473 ☒ **Grahamville S.C. “2 Paid”.** Bold rate handstamp on local folded cover, Oct. 1861 docketing, Very Fine, the listing example of the Grahamville S.C. “2 Paid” for a drop letter, ex Matz E. 500-750
- 474 ☒ **Greenville S.C. “Due 2”.** Ms. marking on drop rate cover with notation “Politeness of Mr. Picket”, with original enclosure datelined “Flint Hill 2 miles from Fairfax Va. Sept., 1861”, light soiling, Fine E. 150-200
- 475 ☒ **Hamburgh S.C. Jul. 27 Paid.** Neat strike of circular datestamp on local orange cover, ms. “Drop Due 2” rating, with original enclosure, some staining, Very Fine, unusual usage E. 500-750
- 476 ☒ **Lancaster C.H. S.C. Nov. 1.** Circular datestamp with ms. “Paid 2” on folded 1864 printed circular to Charleston S.C., light file folds, Fine E. 200-300

- 477 ☒ **New Berry C.H. S.C.** Address on red, green and blue **wallpaper drop rate** cover, with original enclosure datelined "*Near Pomonia Feb. 6th 1864*", pencil "Paid 2", additional Valentine enclosure that probably originated (appropriate for a drop letter), Very Fine, rare drop rate use of a wallpaper envelope E. 500-750
- 478 ☒ **Pendleton S.C. "Paid 2"**. Neat blue handstamp with ms. "2" on small drop rate cover, slightly reduced at right, still Extremely Fine, very scarce marking E. 400-500
- 479 ☒ **Robertville S.C. June 1.** Circular datestamp with ms. day on orange local cover, ms. "**Drpt 2c**" at top right, some edgewear, slightly reduced at left, Fine and very rare, possibly used on the first day of Confederate postal system (June 1, 1861) E. 300-400
- 480 ☒ **Spartanburg S.C. Mar. 4, 1862.** Double-circle datestamp and "Paid" handstamp with ms. "2" on local cover, tiny edge tear at top, otherwise Fine, rare, the only reported example of a Spartanburg handstamp Paid with ms. "2" E. 400-500
- 481 ☒ **Yorkville S.C. "Due 2"**. Bold handstamp on brown drop rate cover, grid struck on back, Very Fine E. 400-500



482

- 482 ☒ **Memphis Ten. Dec. 25, 1861.** Bold circular datestamp with yeardate inverted, ms. "**Due 2c**" on blue **Commission Merchant's corner card cover from Hickman Ky.**, placed into mails at Memphis as a drop letter, small waterstain at bottom left, still Very Fine E. 1,000-1,500
- 483 ☒ **Memphis Ten. Apr. 14, 1862.** Bold circular datestamp with "Due" and "5" handstamps, the "5" **rerated with "2"** handstamp on yellow cover to local address, sender's instructions to "*Please forward to Holly Springs Miss*", some slight wear, Very Fine, only three such usages are known, ex Matz E. 500-750
- 484 ☒ **Nashville Ten. Dec. 9, 1861.** Blue circular datestamp on unrated local cover, minor wear, Very Fine, scarce E. 200-300
- 485 ☒ **Somerville Tenn. "Due 2"**. Ms. marking on drop rate cover, endorsed "*Kindness of Mr. Cocke*" and with enclosure datelined "*Union City Camp Brown June 20th 1861*", corners clipped at right, otherwise Fine, with 1996 C.S.A. certificate E. 150-200
- 486 **Houston Tex.** Light strike of circular datestamp on copy of *The Tri-Weekly Telegraph* dated Dec. 29, 1863, Very Fine E. 300-400
- 487 ☒ **Huntsville Tex. "2"**. Ms. drop rate on **slave-carried adversity** cover made from merchandise order form, endorsed "*per Boy Sharpes*" indicating it was carried by a slave to Huntsville and mailed as a drop letter, opened for display, Very Fine and rare E. 300-400

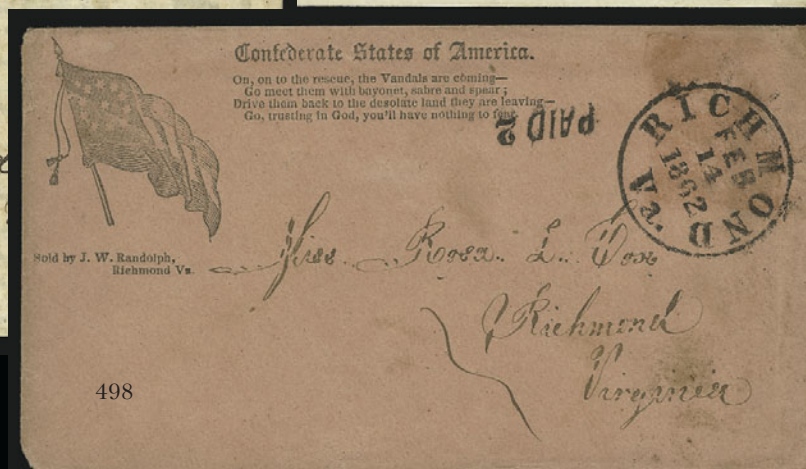
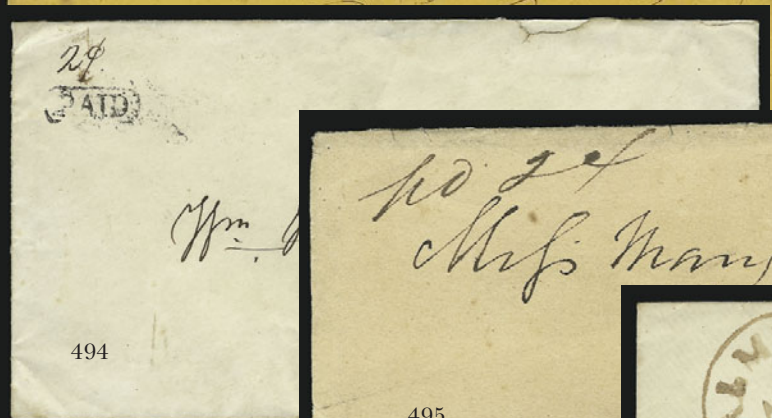
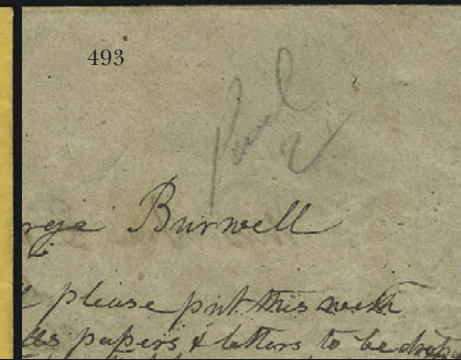
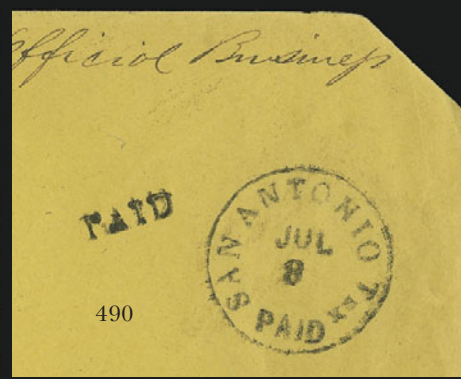



489

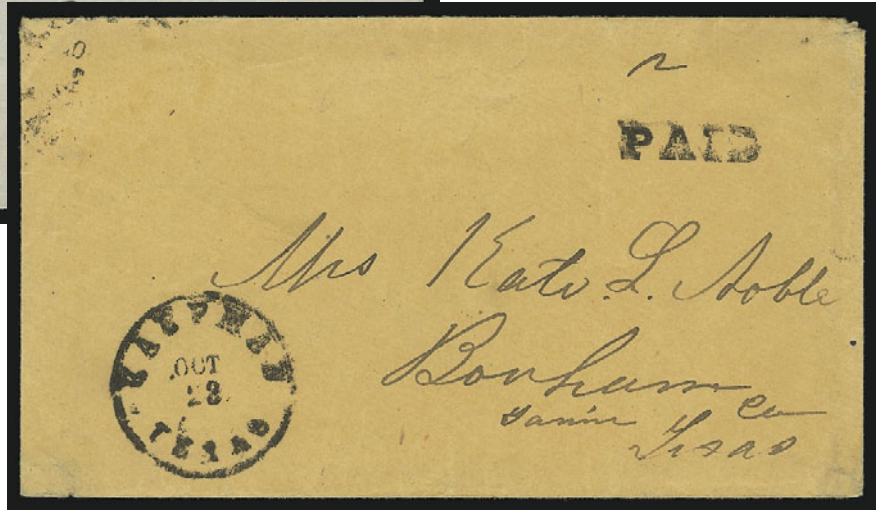

488

- 488 ☒ **Kaufman Texas Oct. 23.** Bold strike of circular datestamp with matching "Paid" and ms. "2" on unsealed orange cover to Bonham Tex., trivial edgewear, Very Fine, the only known example of Kaufman Tex. handstamped Paid with ms. "2" E. 1,000-1,500
- 489 ☒ **Nacagdoches Tex. Oct. 22, 1861.** Circular datestamp with matching "Paid" and ms. "2c" on gray folded printed receiver's notice to Galveston Tex., light file folds, Very Fine, the only known copy of the Nacagdoches handstamp Paid with ms. "2" E. 750-1,000
- 490 ☒ **San Antonio Tex. Jul. 8 Paid.** Bold circular datestamp with matching "Paid" handstamp on legal-size orange cover to New Braunfels Tex., ms. "Official Business" and "Printed Matter", top right corner clipped, Very Fine..... E. 200-300
- 491 ☒ **Bath C.H. Va. Nov. 16.** Complete strike of circular datestamp and "Paid" handstamp with intriguing ms. "12" rate, small pencil "Pd." beneath handstamp, on white envelope to Waterloo Va., minor flap tears, Fine, the listing example of this enigmatic 12c rate, no year date but accepted as a Confederate usage, ex Everett..... E. 100-150
- 492 ☒ **Danville Va. Oct. 14.** Circular datestamp and "Due 2" in circle on local orange cover, "2" strengthened in pencil, slightly reduced at top and missing top flap, minor age spots, Fine, the only recorded use of the Danville "Due 2" marking, ex Wiseman.. E. 300-400
- 493 ☒ **(Dupree's Old Store Va.) "Paid 2".** Pencil rate on **turned** homemade cover, directions "Miss Maria will please put this with Mr. George Bromwells papers & letters to be dropped in his letter box today that he may be informed about the protracted meeting at Goode's next Saturday & Sunday", inside with Richmond circular datestamp (stamp missing) to Dupree's Old Store Va., Very Fine and unusual E. 200-300
- 494 ☒ **Lynchburg Va. "Paid 2c".** Neat handstamp with ms. rate on local cover, missing small part of top flap and with small mended tear at top, Fine E. 300-400
- 495 ☒ **Lynchburg Va. Dec. 25.** Blue circular datestamp on wrapper to Va., ms. "Pd 2c" circular rate, some slight edgewear, Fine E. 200-300
- 496 ☒ **Lynchburg Va. "Paid 2".** Blue two-line handstamp on folded printed 1864 circular for Almanac and Farming Diary to Hale's Ford Va., minor toned spots, Very Fine, overpaid by 1c as the rate was reduced to 1c prior to this sending E. 200-300
- 497 ☒ **Palmyra Va. Aug. 1.** Brownish circular datestamp with matching "Paid" handstamp on local cover **forwarded** to Howardsville Va., ms. "Paid 5", Very Fine, unusual forwarded cover showing combination of 2c drop and 5c regular rates E. 150-200
- 498 ☒ **Richmond Va. Feb. 14, 1862.** Well-struck circular datestamp and "Paid 2" handstamp on local **11-Star Flag & Verse Patriotic** cover with Randolph imprint, stamp originally affixed at top right but removed prior to sending (probably when sender realized rate was only 2c), Very Fine E. 500-750

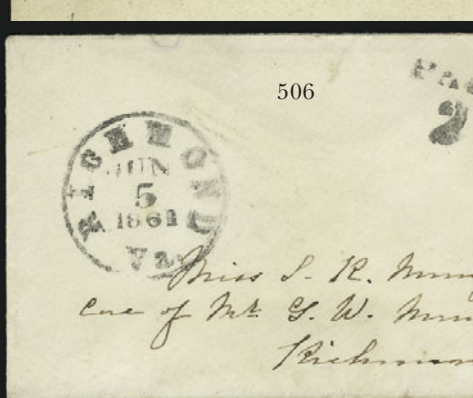
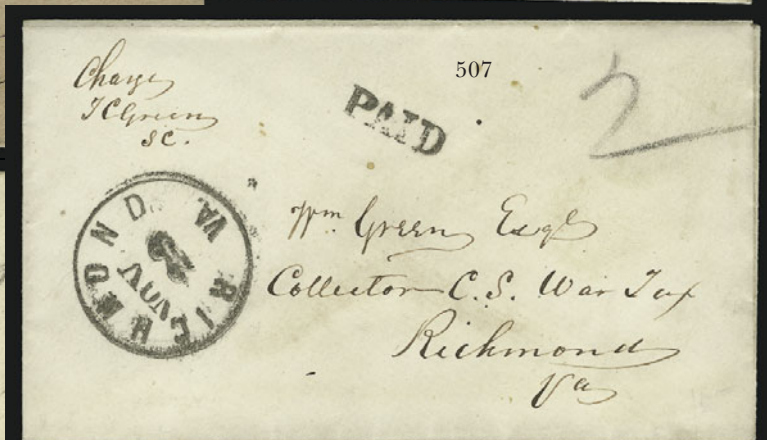
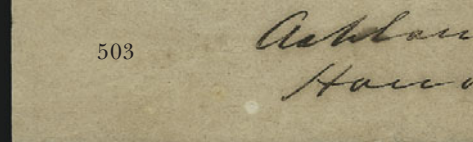
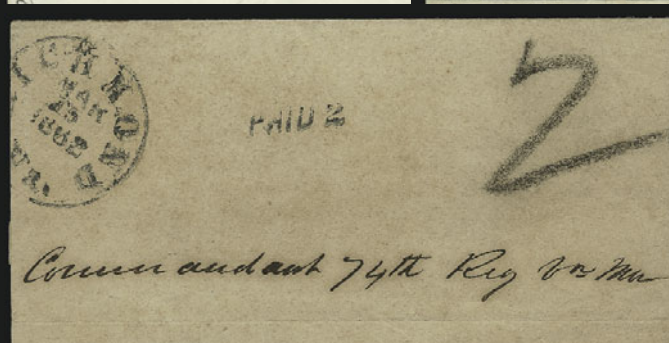
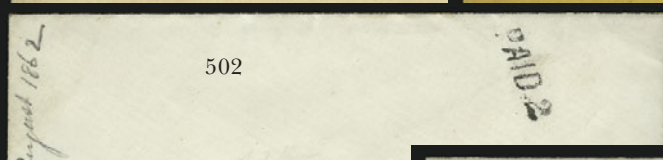
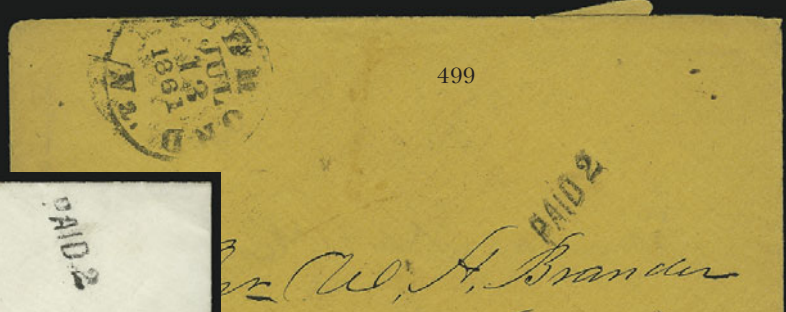
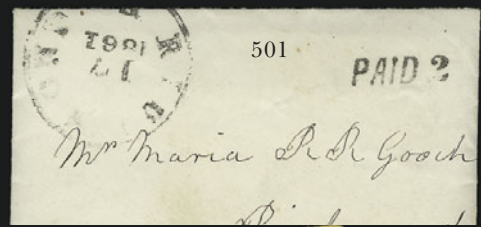

- 499 ☒ **Richmond Va. Jul. 13, 1861.** Bold circular datestamp and “Paid 2” handstamp local on orange cover, **turned usage** with inside bearing 10c Greenish Blue, Die A (11) tied by neat “Richmond Va. Mar. 21” circular datestamp to Staunton Va., opened for display, Very Fine..... E. 300-400
- 500 ☒ **Richmond Va. Oct. 1, 1862.** Neat circular datestamp and “Paid 2” handstamp on cover **addressed to Alabama Hospital** at Richmond, Very Fine, this is the only known example of this “Paid 2” handstamp addressed to a hospital..... E. 300-400
- 501 ☒ **Richmond Va. Jul. 17, 1861.** Circular datestamp and “Paid 2” handstamp on small local cover, original enclosure dated July 17, 1861, contents touch on happenings of the war, Very Fine..... E. 200-300
- 502 ☒ **Richmond Va. “Paid 2”.** Clear strike on small local cover with Aug. 8, 1862 docketing, fresh and Very Fine drop rate usage which escaped application of the circular datestamp E. 200-300
- 503 ☒ **Richmond Va. Mar. 15, 1862.** Bold circular datestamp and “Paid 2” handstamp on wrapper to Ashland Va., large charcoal “2” rating, Very Fine E. 400-500

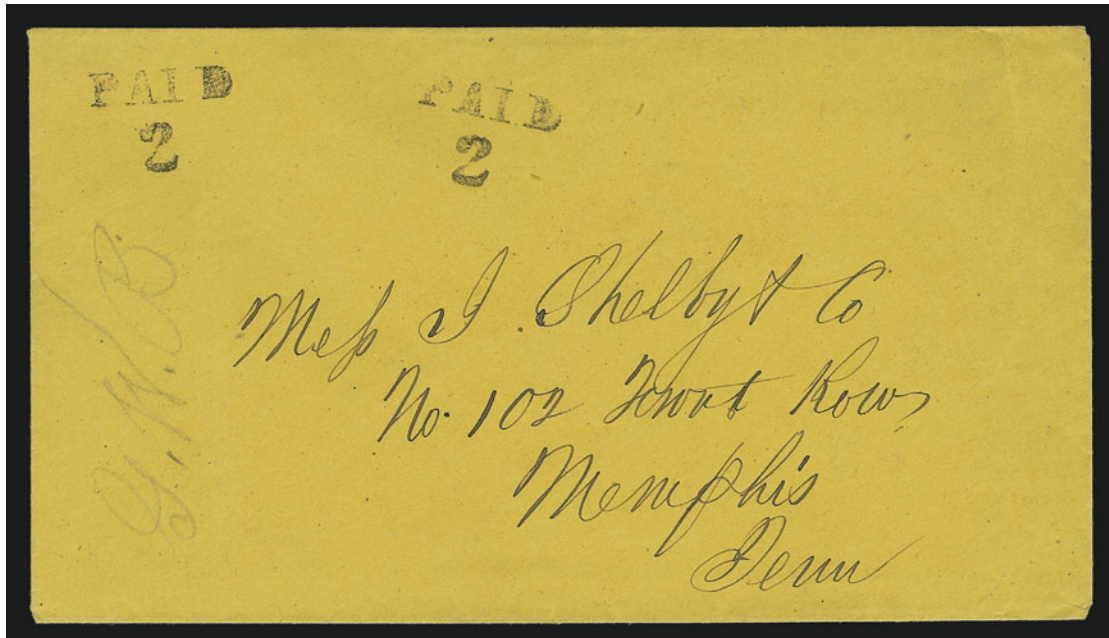

504

- 504 ☒ **Richmond Va. “Paid 2”.** Two strikes of two-line handstamp on unsealed orange cover to Memphis Tenn., pencil docketing at left, Very Fine, scarce marking and usage, struck twice to pay double the circular rate..... E. 750-1,000
- 505 ☒ **Richmond Va. “Paid 2”.** Two-line handstamp on wrapper to Breemo Bluff Va., ms. “*I paper*” at bottom left, slight staining, still Fine, rare Richmond marking, only five were reported to Everett E. 200-300
- 506 ☒ **Richmond Va. Jun. 5, 1861.** Bold circular datestamp with “Paid 2” two-line handstamp on local cover, partly repaired backflap, Very Fine E. 200-300
- 507 ☒ **Richmond Va. Nov. 23.** Bold circular datestamp with “Paid” handstamp and pencil “2” on local cover to “Collector C.S. War Tax”, Very Fine E. 200-300
- 508 ☒ **Richmond Va. Jan. 17, 1862.** Neat circular datestamp with “Paid” handstamp and ms. “2” on folded printed circular titled “Resolution of the Senate of Virginia” and dated Jan. 7, 1862, to local address, faint horizontal file fold, Very Fine..... E. 200-300
- 509 ☒ **Richmond Va. Jun. 11, 1863.** Circular datestamp with “Paid” handstamp and ms. “4” rate on folded printed notice from Collector of Confederate Tax for State of Va., to Petersburg Va., trivial wear, Very Fine, charged either double rate or for two circulars sent at same time E. 300-400

510



511

THE ILLUSTRATED
NEWS



512

CONFEDERATE STATES OF AMERICA,
SURGEON GENERAL'S OFFICE,
OFFICIAL BUSINESS

PAID

513

PAID



P.O.B.
W.M. McLeavelle
C.A.B.
Saw Creek

Charles Hewitt
Care of Ben. Coleman
Chief of Appointment Office
P.O. Dept.
Richmond
Virginia

514

EXECUTIVE DEPARTMENT.

515

PAID

P. H. Ayllett Esq.

517



care of Mr. Duncan B. Campbell
Richmond
Virginia

518

DEC 2.



519

P. H. Ayllett Esq.
C.S. Dist. Atty.
Richmond Va.



Johns
Virginia
Va.

- 510 ☒ **Richmond Va. Feb. 3, 1862.** Bold strike of circular datestamp and “Paid 2” handstamp on back cover of 102pp book titled **“For the Use of the School Commissioners”** to Abingdon Va., back cover missing few pieces and some overall wear, Very Fine, unusual usage which should have been charged 8c for overweight book rate E. 400-500
- 511 ☒ **Richmond Va. Feb. 27.** Circular datestamp on copy of **Southern Illustrated News** issue of March 5, 1864, few toned spots, otherwise Fine..... E. 500-750
- 512 ☒ **Richmond Va. “Paid 2”** Handstamp “Paid” and charcoal rate on **Confederate States of America, Surgeon General’s Office, Official Business** imprint cover to local addressee, some overall wear, slightly reduced at right, Fine, scarce imprint and usage E. 200-300
- 513 ☒ **Richmond Va. Sep. 12, 1861.** Neat circular datestamp with “Paid” struck twice and “Due 5” struck once on locally addressed cover, some slight edgewear, Very Fine, unusual overcharged drop letter..... E. 200-300
- 514 ☒ **Richmond Va. Jun. 25, 1863.** Bold circular datestamp with ms. “P.O.B.” B.N. Clements, C.A.B.” on printed post office notice to Pickens S.C., Very Fine official usage..... E. 150-200
- 515 ☒ **Richmond Va. “Paid”.** Handstamp on legal-size cover with **Virginia Executive Department** semi-official imprint, addressed to “*Recruiting Service*”, June 24, 1861 docketing at left, some slight edgewear, Fine drop letter usage..... E. 300-400

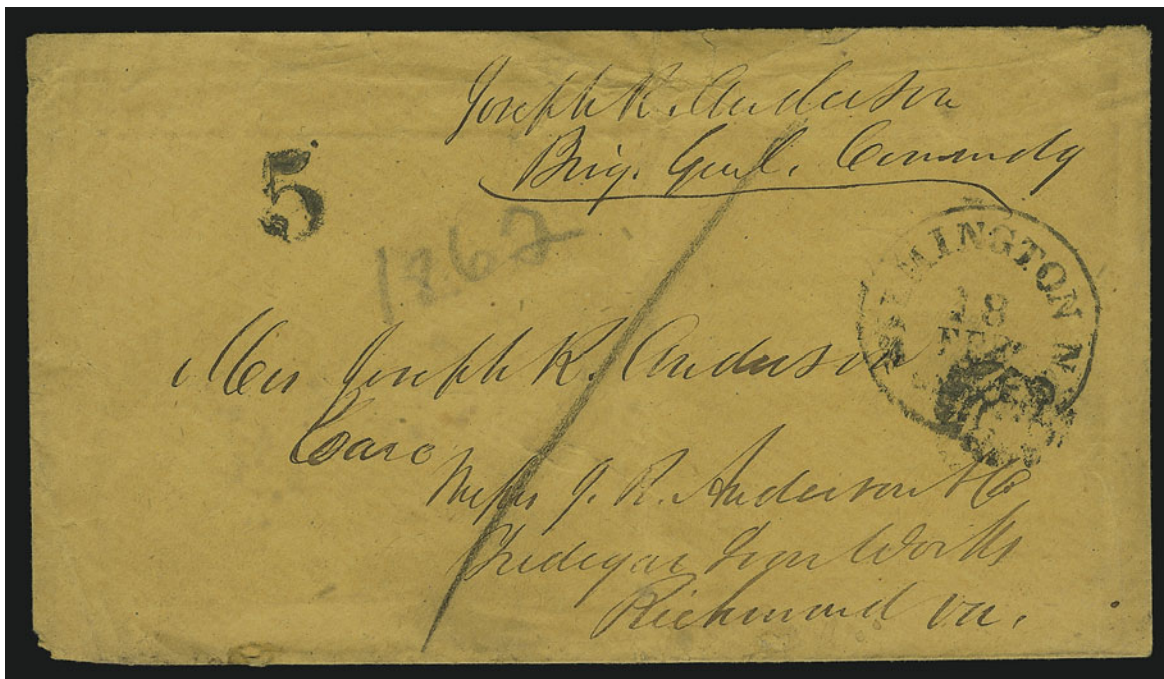

516

- 516 ☒ **Joseph R. Anderson Brig. Genl. Comdg.** Ms. endorsement on orange cover to his wife in care of Tredegar Iron Works, Richmond Va., neat “Wilmington N.C. 18 Feb.” circular datestamp with “5” handstamp, large “1” pencil rate found on a number of Confederate Richmond covers and believed to indicate penny post delivery, some overall wear, otherwise Very Fine..... E. 200-300
- 517 ☒ **Richmond Va. Dec. 9, 1862.** Bold circular datestamp with “Due 10” handstamp overstruck by “Due 2” in arc on cover to local addressee, soldier’s endorsement at top left, carried outside mails into Richmond, slightly reduced at left, Fine E. 400-500
- 518 ☒ **Richmond Va. Mar. 18.** Circular datestamp and small “Due 2” handstamp on local cover, turned with inside bearing horizontal pair of 5c Blue, Local (7) tied by “Richmond Va. Apr. 7” circular datestamp, to Lexington Va., opened for display, some edgewear incl. toning at bottom, otherwise Fine E. 200-300
- 519 ☒ **Richmond Va. “Held for Postage”.** Neat handstamp in circle on blue legal-size drop rate cover, some slight wear, Very Fine, unusual usage..... E. 400-500

POSTMASTERS' PROVISIONALS

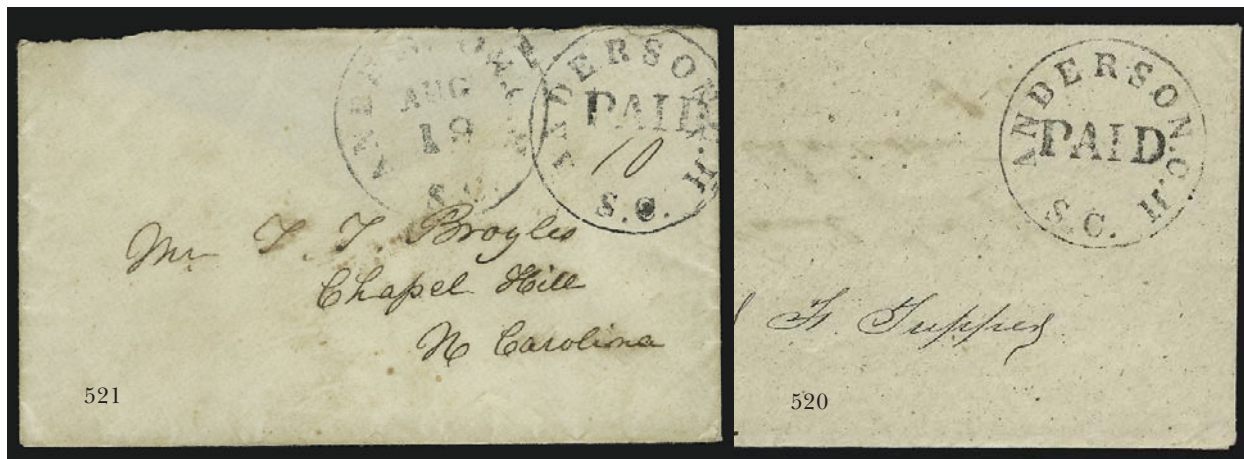

- 520 ☒ **Anderson Court House S.C., (Unstated Value) Black entire (Unlisted).** “Anderson C.H. S.C.” in undated circle with “Paid” straightline handstamp struck at center on homemade cover addressed to “Richard F. Tupper”, **turned** with inside addressed to Capt. Samuel Y. Tupper at Charleston S.C., no postal markings, Extremely Fine, the absence of a manuscript rate or postal markings on a few of the recorded Anderson provisional entires leads to their classification as “unused”, but it is possible that this was “used” as a drop-rated entire..... E. 1,000-1,500

- 521 ☒ **Anderson Court House S.C., 10c (ms.) Black entire (4XU2).** Clear strike of provisional markings with ms. “10” rate, “Anderson C.H. S.C. Aug. 19” circular datestamp on small entire to Chapel Hill N.C., missing top flap

VERY FINE. ONE OF FOUR RECORDED 10-CENT ENTIRES FROM ANDERSON COURT HOUSE.

Only two 4XU2 entires are recorded in Crown, but our Levi records show four. This example is accompanied by a signed affidavit dated January 1900 from the postmaster at Anderson S.C. describing the provisional marking..... 3,000.00

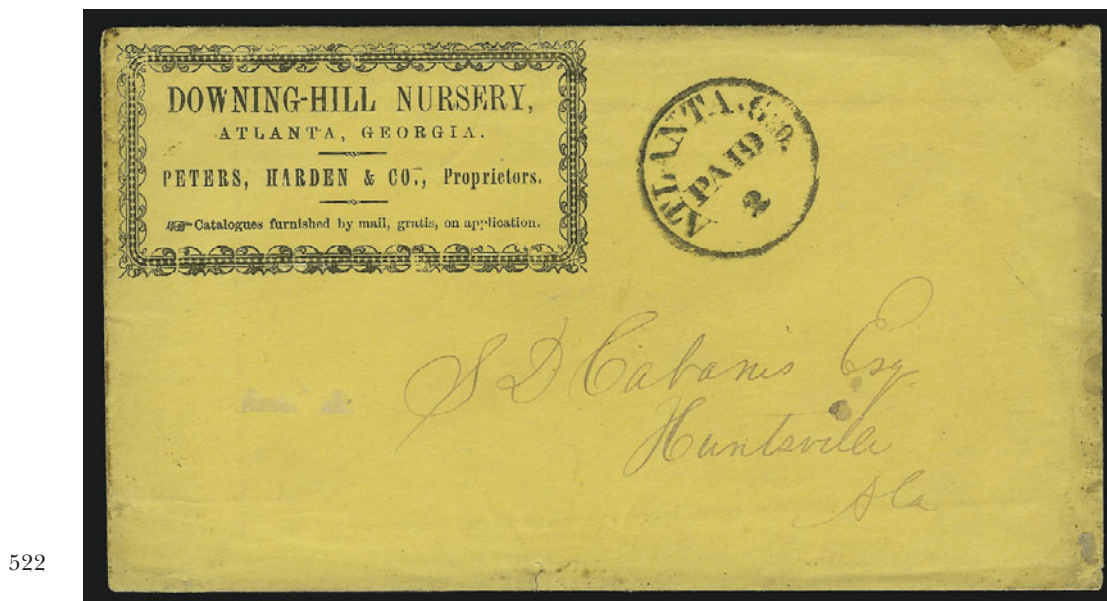

- 522 ☒ **Atlanta Ga., 2c Black entire (6XU4).** Perfectly clear and bold strike of provisional handstamp on unsealed buff envelope with printed **Downing-Hill Nursery ornamental corner card**, circular-rate usage to Huntsville Ala. with original printed enclosure, very slight soiling around edges

EXTREMELY FINE. ONLY THREE EXAMPLES OF THIS PROVISIONAL ARE RECORDED. ONLY TWO ARE ON CORNER CARD COVERS.

The other example on corner card, also from Downing-Hill Nursery, was offered in our auction of the Kilbourne collection (Sale 815, lot 6) where it realized \$5,250 hammer. The enclosure was not included with that lot..... 3,000.00

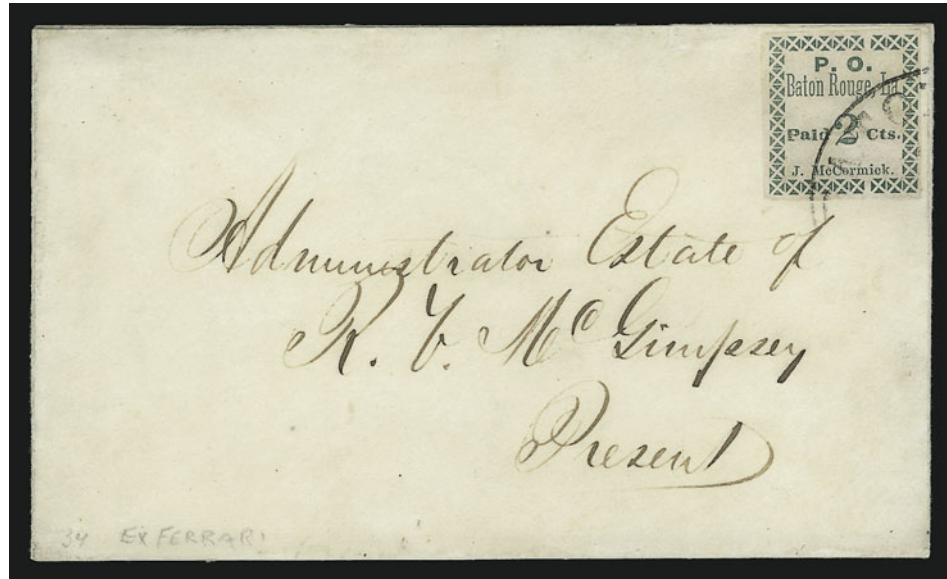

523



523 detail

- 523 ☒ **Baton Rouge La., 2c Green (11X1).** Large even margins, bright shade on fresh white paper, neatly tied at right by strike of "Baton Rouge La." circular datestamp on small white drop-rate cover locally addressed to Administrator of the Estate of R. B. McGimpsey, portion of backflap expertly restored, some light cleaning and minor improvements around edges

EXTREMELY FINE. ONLY SIX COVERS ARE RECORDED BEARING THE BATON ROUGE 2-CENT PROVISIONAL STAMP. AN OUTSTANDING 2-CENT PROVISIONAL RARITY OF THE CONFEDERATE STATES.

Of No. 11X1 we record 3 unused, 5 used off cover or on piece, and 5 used on covers. Of No. 11X1a ("McCormick" error) we record 1 unused, 1 used off cover and 1 used on cover. The stamp on this cover has the border arrangement classified as Type A by Richard Calhoun. This cover is identified in the Crown book as ex Ferrary, but we cannot locate it in the sale catalogues.

Ex Emerson, Haas and Hill..... 20,000.00

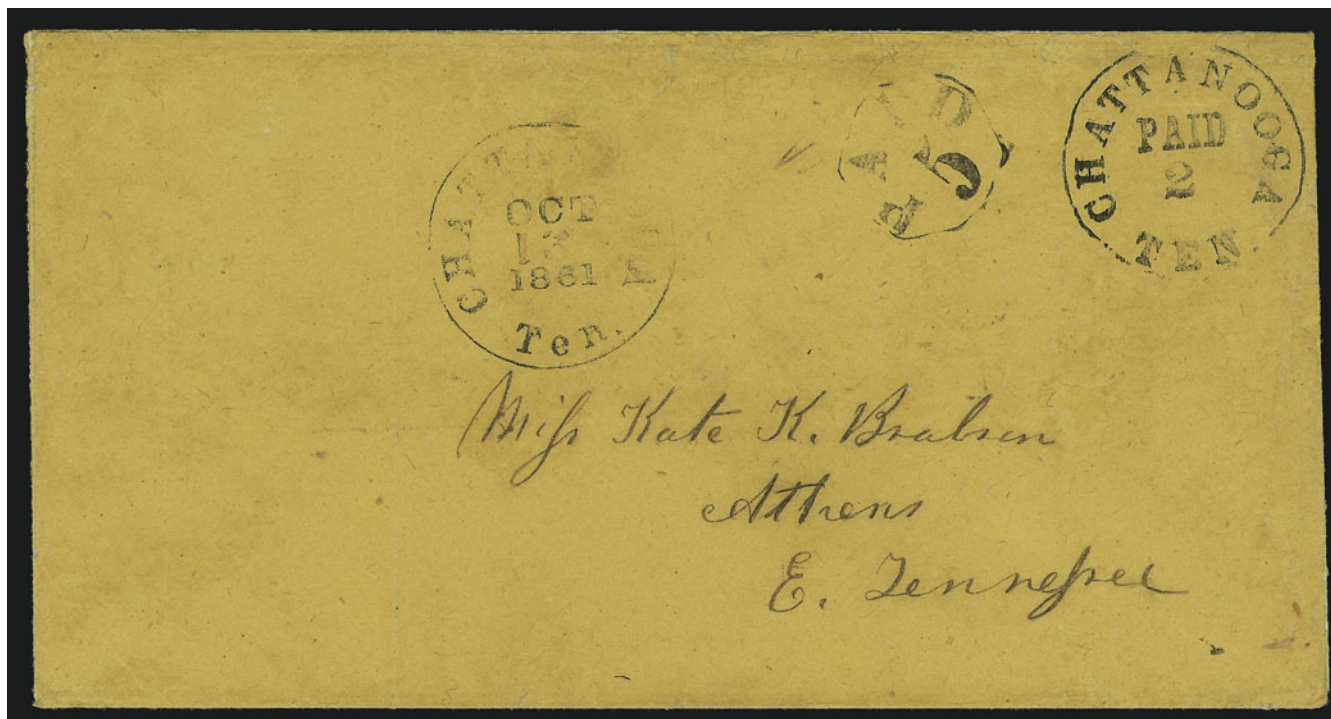

524

- 524 ☒ **Chattanooga Tenn., 5c on 2c Black entire (17XU3).** Clearly struck 2c provisional handstamp at upper right corner of large orange-buff cover to Athens Tenn., re-rated "Paid 5" in circle with "Chattanooga Tenn. Oct. 17, 1861" circular datestamp, approximately half of backflap missing, small repairs along top of cover where a bit roughly opened
 VERY FINE APPEARANCE. THIS IS THE ONLY RECORDED CHATTANOOGA 2-CENT PROVISIONAL COVER AND THE BASIS OF THE SCOTT CATALOGUE LISTING.
 Ex Walcott and Everett 3,250.00

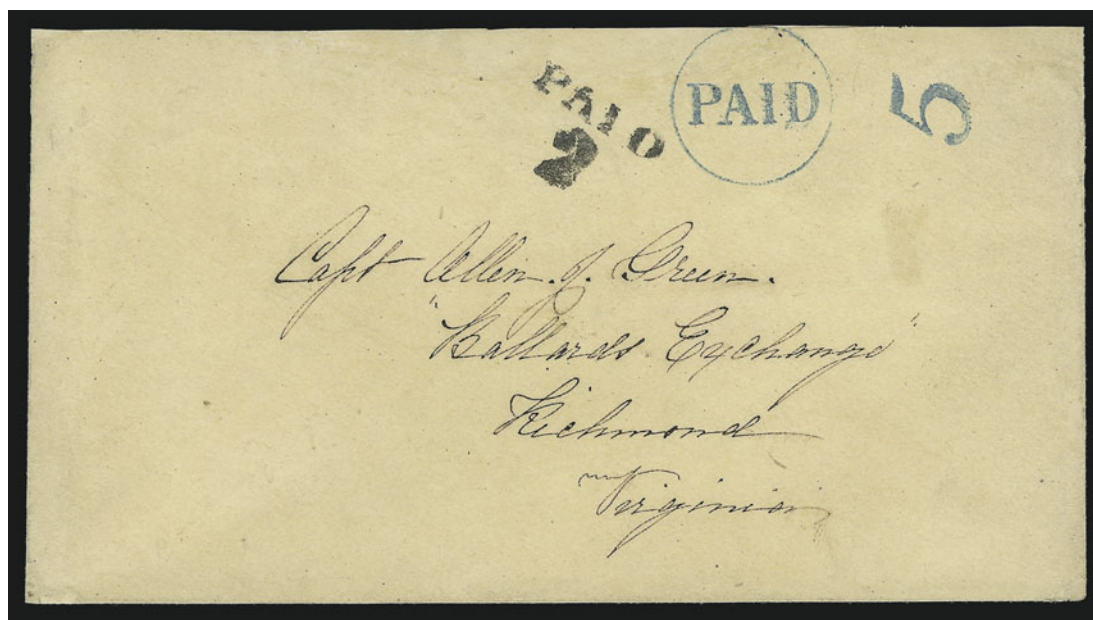

525

- 525 ☒ **Columbia S.C., 5c Blue entire, Seal on Back (18XU4a).** Clear strikes of provisional rate markings, addressed to Richmond Va. where "Paid 2" two-line handstamp was applied for drop rate, repaired at top where torn from opening, Very Fine appearance, a most extraordinary use of one post office's drop-letter Paid marking on the regular 5c provisional entire of another E. 1,000-1,500

526 **No Lot**



527

- 527 (★) 田 **Memphis Tenn., 2c Blue (56X1)**. Top right sheet margin block of 13, unused (no gum), the righthand vertical row showing four **cracked plate** positions, creases and minor toning, otherwise Very Fine, handsome exhibition piece..... 1,575.00



528EX



529

- 528 (★) **Memphis Tenn., 2c Blue (56X1)**. Horizontal and vertical pairs, unused (no gum), large margins to just in, one with Position 50 showing **cracked plate**, few small faults incl. horizontal pair small piece out at top, otherwise Fine.....(Photo Ex) 420.00
- 529 **Memphis Tenn., 2c Blue (56X1)**. Large margins to in, tied by circular datestamp on small piece, some slight wrinkling, Fine, scarce used stamp..... 1,250.00



530

- 530 ☒ **Memphis Tenn., 2c Blue (56X1).** Three full to large margins, clear at left, deep shade, tied by "Memphis Ten. Nov. 12, 1861" circular datestamp on yellow drop-rate cover locally addressed to James Pettit, designated "Box 664", backflap removed, mildew stains on back and small spot on front at left

VERY FINE. AN EXTREMELY RARE AND DESIRABLE 2-CENT MEMPHIS PROVISIONAL USAGE. AMONG THE FINER HALF OF THE FIFTEEN COVERS RECORDED BY CROWN.

The census by Billy Matz (*Confederate Philatelist*, Mar. 1967) identified twelve 2c Memphis provisional covers, and the Crown book reported an additional three covers.

Ex Kilbourne, who acquired this directly from Warren H. Colson in 1958. ... 10,000.00



531

- 531 ☒ **Mobile Ala., 2c Black (58X1).** Full margins to just in, tied by "Mobile Ala." double-circle datestamp on cover to Mobile Ala. and **forwarded** to Barga La Batsa Ala., neat "Brookville Miss. Mar. 11" and "Paid 5" handstamps, stamp and cover expertly repaired, Fine appearance, scarce 2c Mobile postmaster's provisional, this is the only known forwarded usage 3,500.00

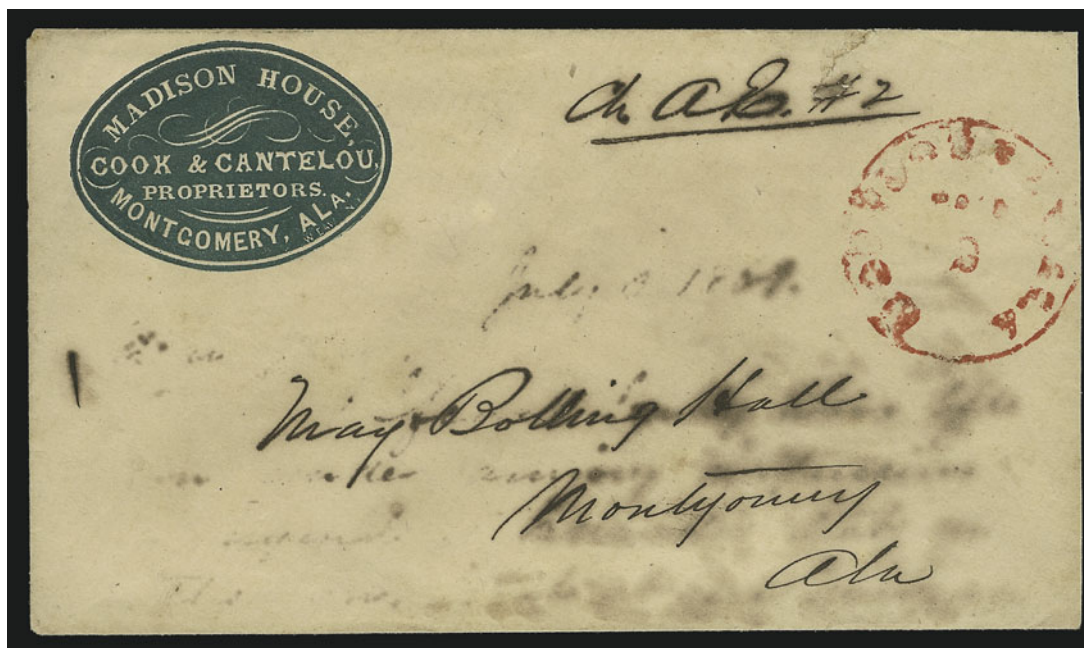

532

- 532 ☒ **Montgomery Ala., 2c Red entire (59XU7).** Full strike of drop-rate provisional handstamp on local cover with **Madison House green cameo corner card**, some slight ink erosion in address panel, small repair on back

FINE. ONE OF TWO RECORDED EXAMPLES OF THE MONTGOMERY 2-CENT RED HANDSTAMP AND ONE OF THREE KNOWN ENTIRES IN BLUE OR RED. THIS IS THE ONLY ONE OF THE THREE ON A CORNER CARD COVER.

The Crown survey records three 2c provisional entires: two in Red and one in Blue. The example in Blue is offered in lot 533 of this sale. The other example in Red was offered in Siegel Sale 801, lot 373, where it realized \$5,250 hammer..... 2,500.00

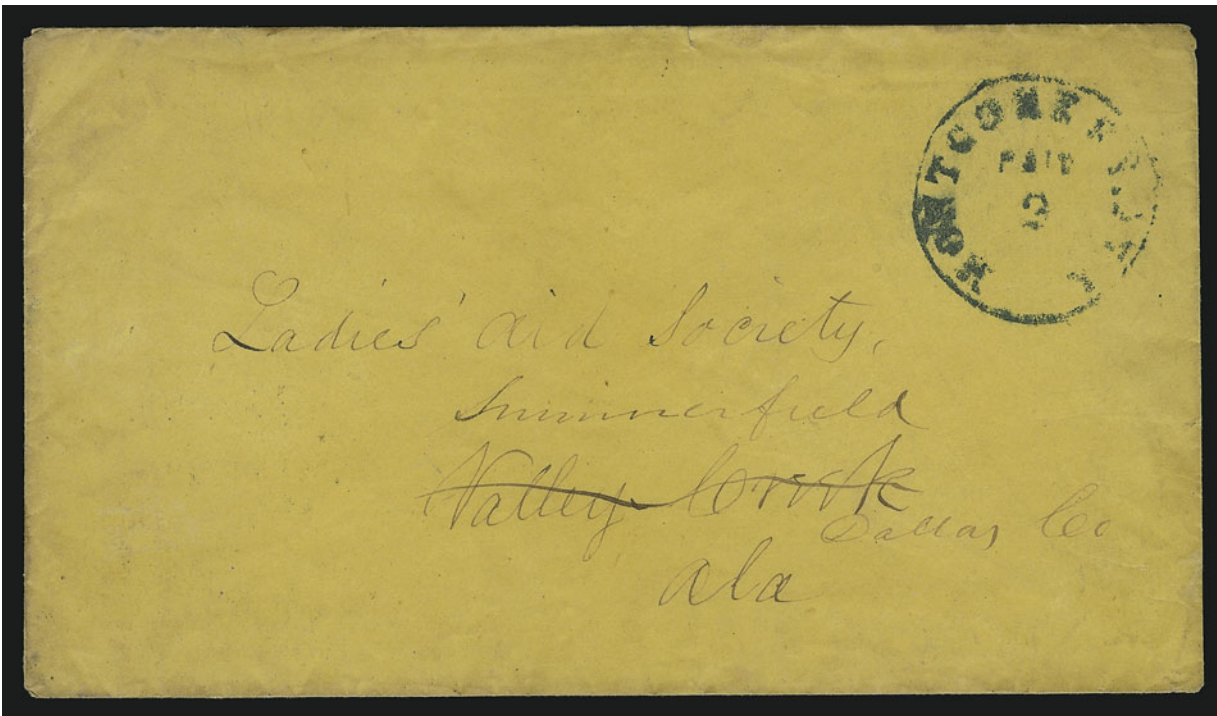

533

- 533 ☒ **Montgomery Ala., 2c Blue entire (59XU7A).** Bold strike of drop-rate provisional hand-stamp on orange entire originally addressed to Valley Creek Ala. and readdressed to Summerfield Ala.

VERY FINE. THE UNIQUE MONTGOMERY 2-CENT PROVISIONAL ENTIRE STRUCK IN BLUE. A GREAT RARITY.

The Crown survey records three 2c provisional entires: two in Red and one in Blue. The finer of the two struck in Red was offered in our Sale 801 (lot 373), where it realized \$5,250 hammer. 3,500.00

- 534 **New Orleans La., 2c Blue (62X1).** Large and even margins, bright color, light strike of town dates-tamp, Extremely Fine, with 1991 C.S.A. certificate... 500.00



534

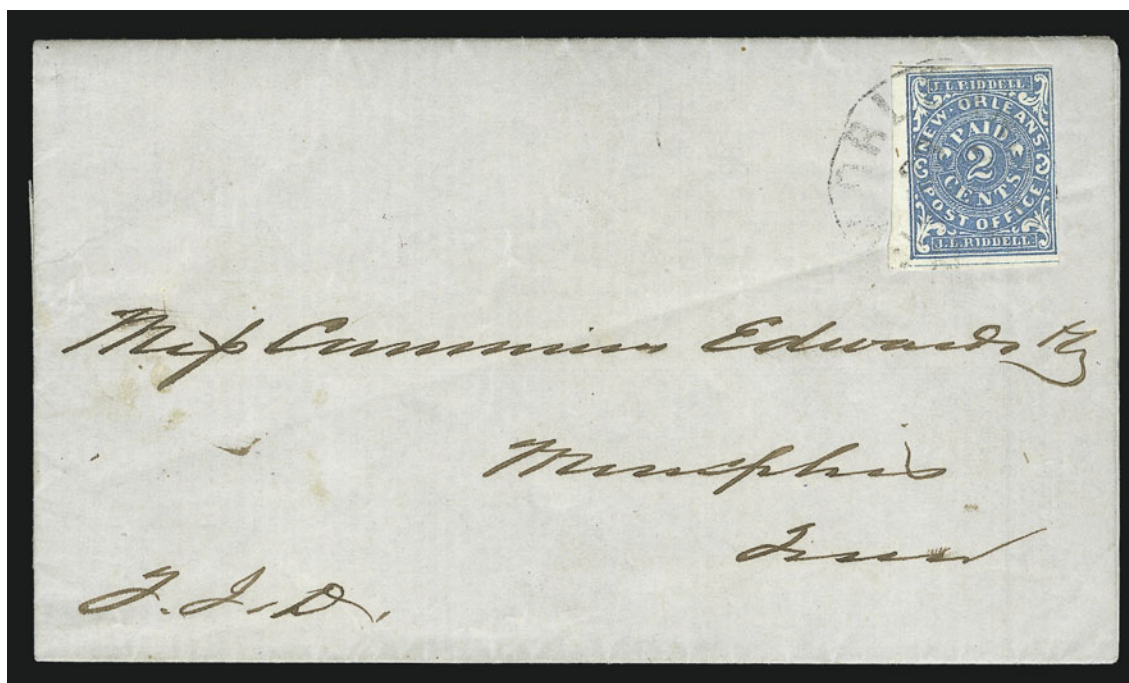

535

- 535 ☒ **New Orleans La., 2c Blue (62X1).** Large margins to clear, tied by "New Orleans La. 22 Feb." circular datestamp on 1862 printed prices current to Memphis Tenn.

VERY FINE EXAMPLE OF THE 2-CENT BLUE NEW ORLEANS PROVISIONAL ON COVER.

Approximately 30 covers are known with the 2c Blue (27 in Crown census), including circular rates and drop-rate usages. More than half of the covers have stamps without four margins or faults in the stamp and/or cover. The condition of this circular-rate usage ranks among the top three.

Ex Caspary..... 4,250.00



536

- 536 ☒ **New Orleans La., 2c Red (62X2).** Full even margins all around, tied by "New Orleans La." circular datestamp on folded printed annual cotton circular dated Jan. 1, 1862 to Augusta Ga., stamp with faint diagonal crease prior to use, cover lightly cleaned

VERY FINE APPEARANCE. ONE OF ONLY EIGHT RECORDED COVERS BEARING THE RARE NEW ORLEANS 2-CENT RED PROVISIONAL.

New Orleans postmaster, J. L. Riddell, prepared provisional stamps in June 1861 and advertised them for sale on June 12th. The 2c Red stamps were printed without the marginal inscription "Usable exclusively in the New Orleans Post Office". The 5c and subsequent 2c Blue printings all have the imprint. The accepted theory is that the 2c Red stamps were printed first, before Riddell added the imprint, and were withheld from use until January 1862 when the supply of 2c Blue stamps was exhausted. The Crown book lists six 2c Red covers, while Dr. Skinner records eight covers. 25,000.00



- 537 ☒ **New Orleans La., 2c Red (62X2).** Three large to huge margins, just barely in at right, tied by “New Orleans La. 7 Mar.” (1862) circular datestamp on cover to local address, left side of cover has long repaired opening tears

FINE APPEARANCE. A RARE DROP-RATE USE OF THE NEW ORLEANS 2-CENT RED PROVISIONAL.

Only eight covers are recorded..... 25,000.00

- 538 ☒ **New Orleans La., 5c Red Brown on Bluish (62X4).** Full margins to just in, tied by “New Orleans La. 22 Sep.” circular datestamp on buff **drop rate** cover to local address, 1861 receipt docketing, missing top flap and slightly reduced at top, Fine and scarce overpaid drop rate usage, probably carried into New Orleans from a riverboat and dropped at the post office rather than mailed at the wharf office as a steamboat letter..... E. 500-750

- 539 ☒ **New Orleans La., 2c Black entire (62XU3).** Clear strike of “PD 2 CTS/N.O.P.O.” two-line provisional handstamp with bold “New Orleans La. Apr. 7, 1862” double-circle datestamp on unsealed **adversity** cover made from printed form, to County Court, San Antonio Tex., trivial edgewear

VERY FINE. ONE OF FIVE EXAMPLES OF THE NEW ORLEANS 2-CENT PROVISIONAL ENTIRE KNOWN TO US, AND ONE OF ONLY TWO TRANS-MISSISSIPPI USAGES. A GREAT RARITY.

Our records of New Orleans 2c handstamped provisional entire include the following five examples (in chronological order): 1) Jan. 21, 1862, circular rate to Rev. T. Lynch, Mebanesville N.C., with printed enclosure from Domestic Missions of the Confederate States, ex Walcott, Siegel 1985 Rarities sale; 2) Jan. 21, 1862, turned cover to McByrde, Pendleton S.C., inside with Pendleton “Paid 5”, ex McBride; 3) Jan. 24, 1862, circular rate to J. Shelby & Co., Memphis Tenn., ex Judd, Skinner (Siegel Sale 832, lot 3155, realized \$7,000 hammer) and Dr. Agre (Siegel Sale 850, lot 5774, realized \$4,500 hammer); 4) Apr. 7, 1862, circular rate to County Court, San Antonio Tex., 1982 Rarities sale, the cover offered here; and 5) indistinct New Orleans double-circle datestamp on inbound cover from Galveston Tex. to Carroll Hoy & Co. in New Orleans, ex Knapp and Hall (Siegel sale 840, lot 117, realized \$6,250 hammer)..... 9,500.00

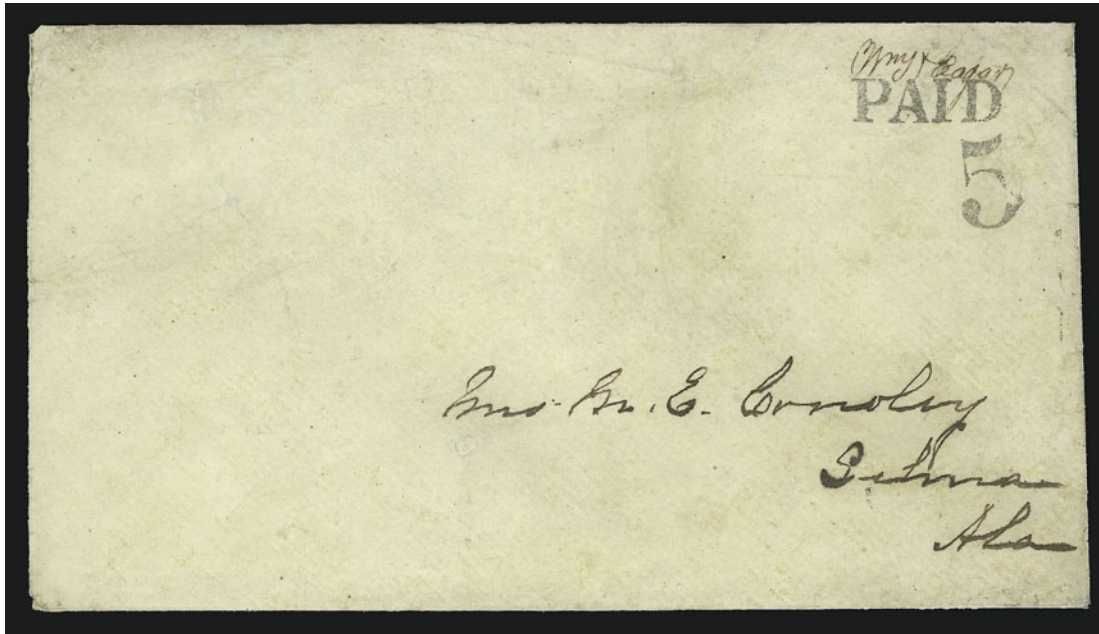

540

- 540 ☒ **Selma Ala., 5c Black entire (77XU1).** Clear strike of provisional marking and clear signature on **locally addressed** cover, expertly cleaned with two repaired tears, Very Fine appearance, only fourteen examples are recorded in Crown and this is the only known example used locally paying the 2c drop letter rate..... 1,250.00

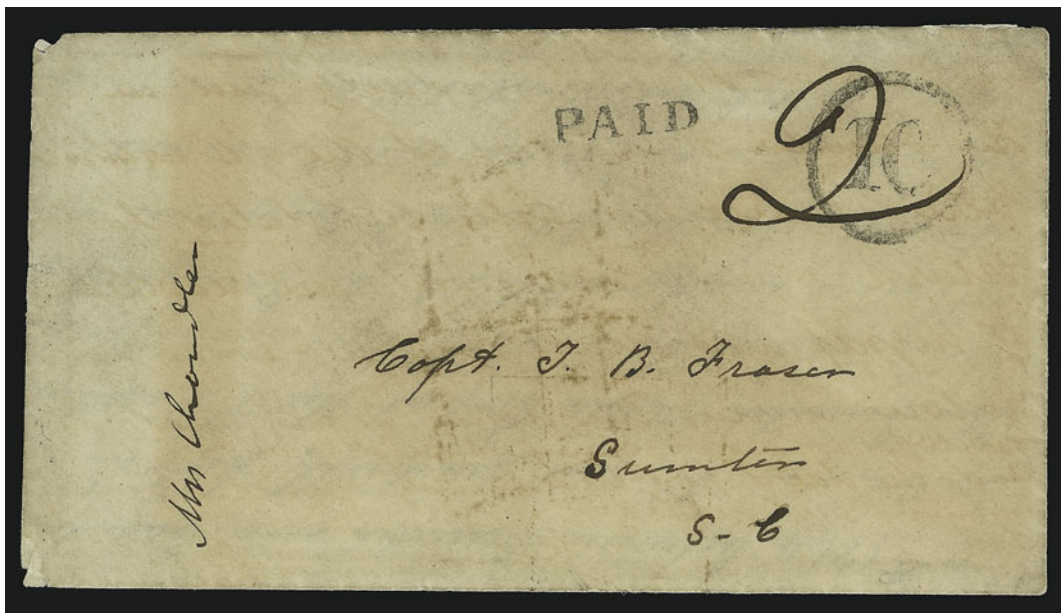

541

- 541 ☒ **Sumter S.C., 2c (ms.) on 10c Black entire (80XU4).** Clear strikes on locally addressed cover, some slight toning, otherwise Very Fine, scarce provisional rerated for drop rate usage..... 1,100.00

GENERAL ISSUES



542

- 542 ☒ **5c Green, Stone 2 (1).** Ample to large margins, used with **5c Blue, Local (7)**, both tied by bold "Richmond Va. Sep. 29, 1862" circular datestamp on cover to local addressee, some slight wear affects stamps, Very Fine, overpaid drop letter probably originating outside of Richmond E. 400-500



543

- 543 ☒ **2c Green (3).** Large margins to just touched incl. **sheet margin at right**, tied by "Camden S.C. May 7" double-circle datestamp on lady's cover with **embossed colored vase of flowers**, used locally to editor of the *Confederate*, some slight toning and trivial edgewear, Very Fine..... 2,750.00



544

- 544 ☒ **2c Green (3).** Large margins to clear at left, tied by bold "Charleston S.C. Apr. 2, 1863" circular datestamp on folded printed circular from Palmetto Exporting and Importing Co. to local address, lightly cleaned, otherwise Very Fine, this company owned the ships *Alice* and *Fannie* that made 44 trips through the blockade 2,750.00



545

- 545 **2c Green (3).** Full to large margins, tied by bold strike of "Richmond Va. Oct. 12, 1862" circular datestamp on large part of **wallpaper adversity** wrapper to Thomasville N.C., bottom portion of wrapper missing though well clear of address and stamp, Very Fine, can be exhibited as appearing complete, ex Murphy E. 1,000-1,500



546

- 546 ☒ **2c Green (3).** Two, large margins to just touched, tied by blue "Petersburg Va. Jul. 18" circular datestamp on **Evangelical Tract Society corner card** cover to Jackson Miss., small docketing at left, right stamp with scuffed area covered over with green pencil, otherwise Very Fine, rare double-rate usage probably for a circular E. 1,000-1,500

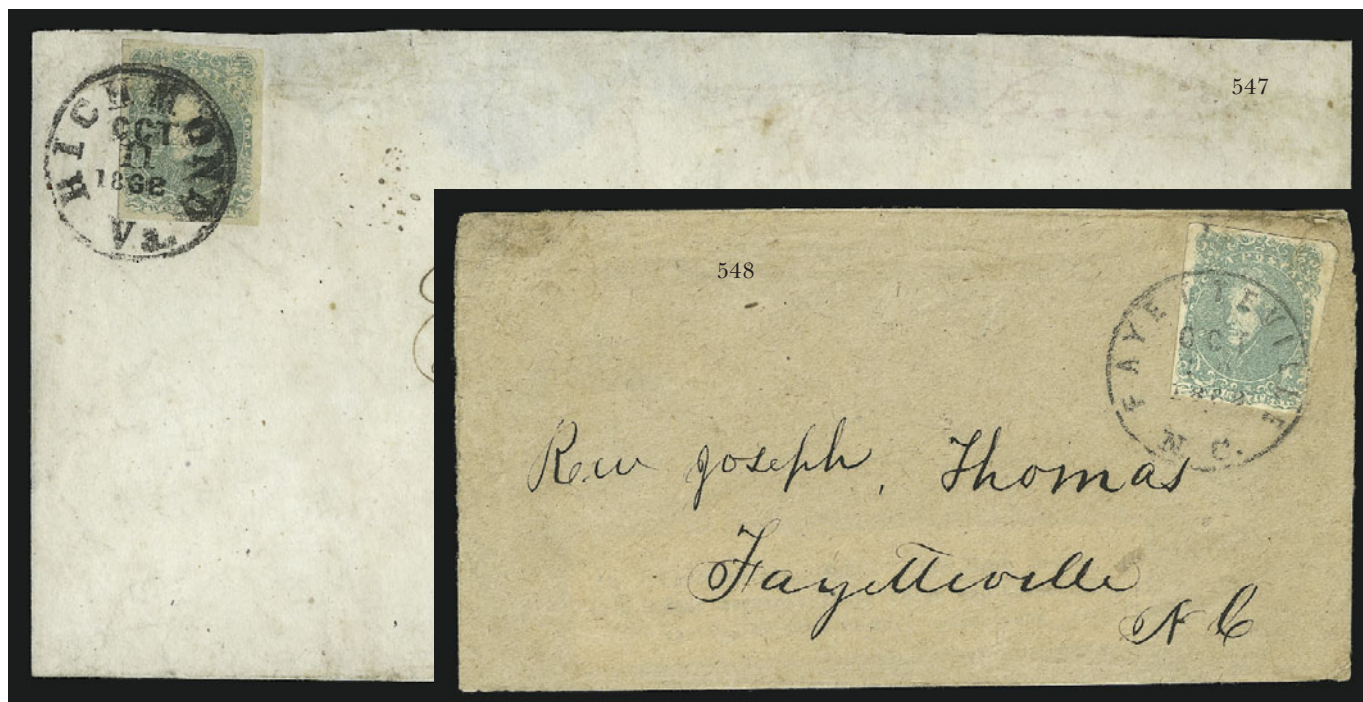

547

548

- 547 ☒ **2c Green (3).** Large margins, tied by bold "Richmond Va. Oct. 11, 1862" circular datestamp on legal-size cover to a surgeon at Drewry's Bluff, Richmond Va., magenta "Official Business" at top right, missing most of top flap and slightly reduced at top and left, cover cleaned and expertly repaired at top affecting stamp, Very Fine appearance... 2,750.00
- 548 ☒ **2c Green (3).** Large margins to touched, tied by neat "Fayetteville N.C. Oct. 30, 1862" circular datestamp on unsealed drop rate cover used locally, trivial waterstain touches stamp, otherwise Fine 2,750.00

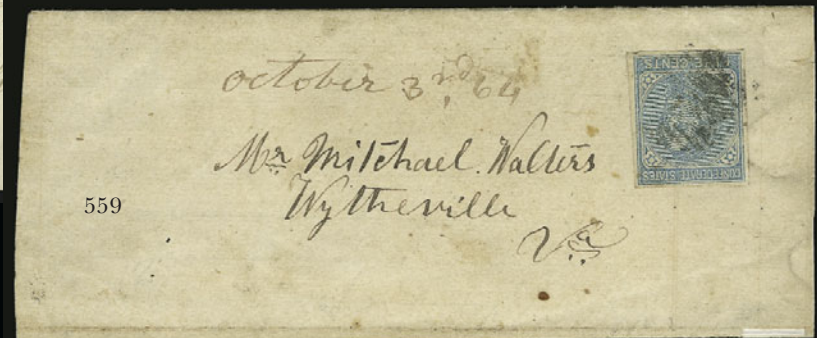
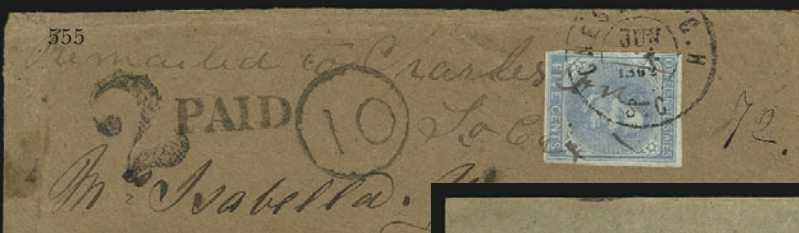
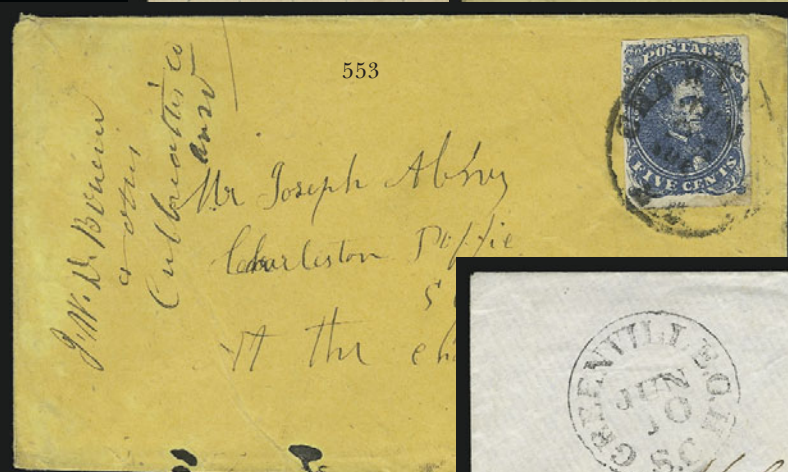
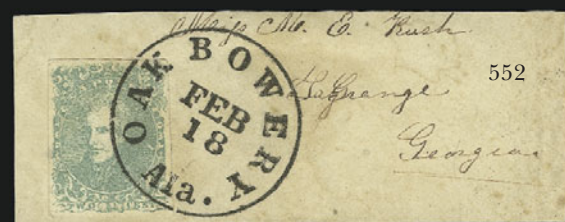
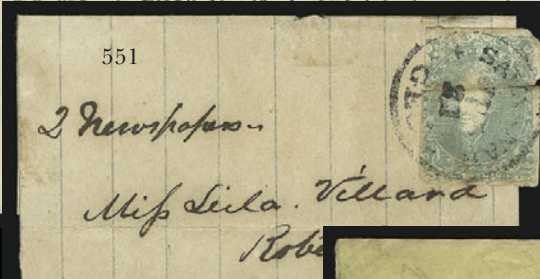
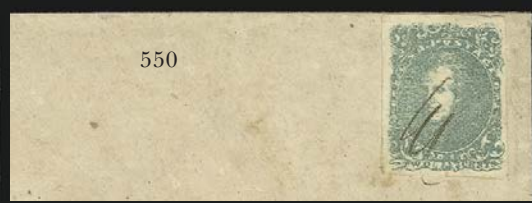
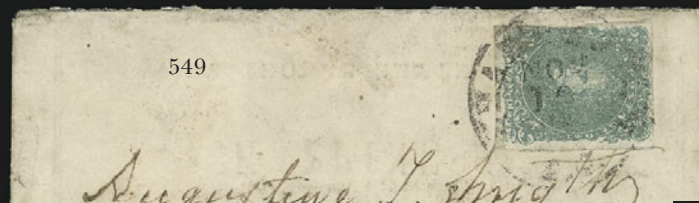

- 549 ☒ **2c Green (3).** Large margins to just in, tied by "Charleston S.C. Nov. 16" circular datestamp on **adversity** cover made from printed religious text to "Augustine Smyth, Iron Clad Palmetto State, Charleston S.C.", expertly repaired, small scissors-cut in margin of stamp at bottom, Fine appearance, with 1988 P.S.E. certificate 2,750.00
- 550 ☒ **2c Green (3).** Large even margins all around, tied by penstroke on cover to Sumter S.C., endorsed "Politeness of Mr. H. Hammock", Very Fine, probably carried outside of the mails to Sumter and then used to pay the 2c drop rate..... 2,750.00
- 551 ☒ **2c Green (3).** Large margins to just in, tied by "Savannah Geo. Jul. 21" circular datestamp on homemade wrapper to Robertsville S.C., ms. "2 Newspapers", stamp placed partly over edge and defective, almost Fine, scarce usage..... 2,750.00
- 552 **2c Green (3).** Large margins, tied by perfect strike of "Oak Bowery Ala. Feb. 18" circular datestamp on large piece to Lagrange Ga., Very Fine, signed Dietz E. 500-750
- 553 ☒ **5c Blue, Stone 2 (4).** Large margins to clear, tied by neat "Charleston S.C. Jun. 25" (1862) circular datestamp on overpaid drop rate usage addressed to "Charleston P Office S.C. At the Charleston Hotel", some slight wear, Very Fine..... E. 300-400
- 554 ☒ **5c Light Blue, De La Rue (6).** Large margins to just touched at top, tied by "Richmond Va. May 22, 1862" circular datestamp on yellow cover to local address and **forwarded** to Charlottesville Va., pencil "**Due 2**" for drop rate usage marked in blue crayon "Due 5" before stamp was affixed, pencil "I am three miles from Richmond on the Chas. City road", missing top flap, some slight overall wear, Very Fine..... E. 200-300
- 555 ☒ **5c Light Blue, De La Rue (6).** Large margins all around, tied by "Chester C.H. S.C. Jun. 4, 1862" double-circle datestamp on **turned** cover to Grahams Turnout S.C. and **forwarded** to Charleston S.C., bold "**2**" **advertised rate** handstamp, neat "Grahams Turnout S.C. Jul. 7" circular datestamp and "10" in circle, inside bears "Cherokee Iron Works S.C. May 26" ms. pmk. and matching "Paid 5" to Chester S.C., Very Fine and unusual usage E. 750-1,000
- 556 ☒ **5c Light Blue, De La Rue (6).** Four margins, tied by "Charleston S.C. Jun. 6, 1862" circular datestamp on blue-gray cover to Greenville, **forwarded** with red crayon "Due 5" and Greenville circular datestamp to Flat Rock, flap tear, still Very Fine E. 150-200
- 557 ☒ **5c Light Blue, De La Rue (6).** Two, large margins to in incl. right stamp torn corner prior to use, tied by perfect strike of "Richmond Va. Jul. 24, 1862" circular datestamp on local cover addressed to Alexander Stephens, missing top flap as usual for this correspondence, Very Fine, unusual drop rate usage E. 150-200
- 558 ☒ **5c Blue, Local (7).** Large margins to clear, tied by "Fayetteville N.C. May 10, 1863" circular datestamp on homemade **overpaid drop rate** cover, Very Fine..... E. 300-400
- 559 ☒ **5c Blue, Local (7).** Large margins, tied by handstamp on homemade **newspaper wrapper** to Wytheville Va., ms. "October 3rd 1864" at top, trivial overall wear, Very Fine, scarce usage overpaying the 2c rate E. 300-400



560

- 560 ☒ **5c Blue, Local (7).** Two, large margins to just in, tied by neat "Thomasville Ga. Dec. 15" circular datestamp on cover to James Island off Charleston S.C., **forwarded** to Dublin Station on Va. and Tenn. R.R., originally rated with large "**2**" **handstamp** which was crossed out, forwarding postage paid by **10c Blue, Die B (12)**, huge margins incl. sheet margin at right, tied by "Charleston S.C. Dec. 30, 1864" circular datestamp, some overall wear, Very Fine, extraordinary usage, ex Dietz..... E. 1,000-1,500

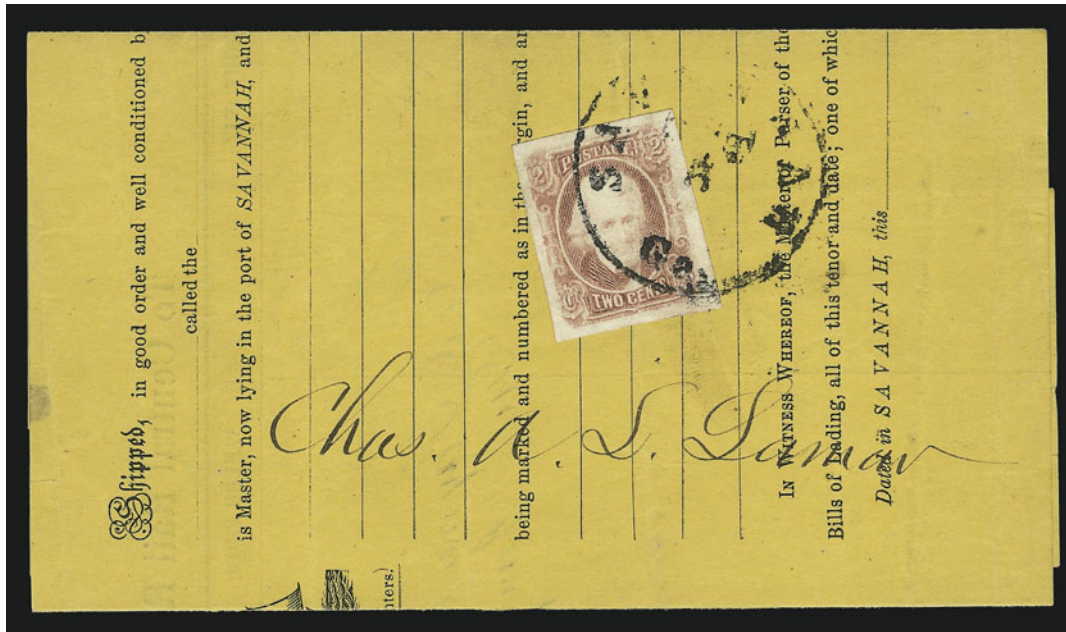

561

- 561 ☒ **2c Red (8).** Enormous margins all around, tied by "Savannah Ga. Oct. 5" circular datestamp on orange wrapper made from **printed shipping bill of lading with illustrated clipper ship vignette**, form on both sides, locally addressed, opened to show full design, Extremely Fine, a spectacular exhibition piece and very rare usage, ex Everett..... 1,250.00



562

- 562 ☒ **2c Brown Red (8).** Large margins, tied by "Richmond Va. Mar. 17" circular datestamp with matching "Paid 10" in circle on unsealed **Confederate States of America, Treasury Department** semi-official imprint cover to Charleston S.C., Very Fine, unusual usage of the Treasury Department cover, probably used to mail a circular, the "Paid 10" has no apparent meaning and may have been struck on top of a group of circulars..... E. 1,000-1,500



- 563 ☒ **2c Brown Red (8)**. Large margins, tied by bold “Richmond Va. Mar. 19” circular datestamp on **Richmond & Danville Railroad Company corner card** cover addressed to President of James River and Canawha Canal Co. in Richmond, fresh and Very Fine, ex Matz 1,250.00
- 564 ☒ **2c Brown Red (8)**. Ample margins to just touched at lower right, tied by **red** “Chester C.H. S.C. Sep. 7” cds on blue locally addressed cover, almost invisible and insignificant pre-use crease in stamp, still Extremely Fine, a beautiful Red Jack usage, ex Judd..... 1,475.00
- 565 ☒ **2c Brown Red (8)**. Three large margins, just barely in at right, tied by neat “Sumter S.C. Feb. 13” circular datestamp on **dark blue** local cover, Very Fine..... 1,250.00
- 566 ☒ **2c Brown Red (8)**. Large margins to just touched, deep rich color, tied by bold “Richmond Va. Oct. 19” circular datestamp on local **mourning** cover, trivial edgewear, Very Fine 1,250.00



- 567 ☒ **2c Brown Red (8).** Huge margins to full incl. part of adjoining stamp at bottom, tied by bold "Savannah Ga. Nov. 16" circular datestamp on folded **railroad company freight bill** used locally, docketed at bottom, light vertical file fold well away from stamp, Very Fine.. 1,250.00
- 568 ☒ **2c Brown Red (8).** Huge margins to just in at bottom, tied by perfect strike of "Richmond Va. Feb. 23" circular datestamp on homemade unsealed cover to Company Shops N.C. and **forwarded** to Greensboro N.C., ms. "Forwd Due 2cts", fresh and Very Fine, rare usage, ex Shenfield 1,250.00
- 569 ☒ **2c Brown Red (8).** Large margins, tied by neat "Richmond Va. Aug. 5, 1863" circular datestamp on local blue legal-size **Confederate States War Dept. Official Business** imprint cover, fresh and Very Fine, attractive usage 1,250.00
- 570 ☒ **2c Brown Red (8).** Margins to just in, tied by neat "Richmond Va. Jan. 21" circular datestamp on local blue legal-size **Confederate States Navy Dept. Official Business** imprint cover, edge tears and some overall wear, otherwise Fine..... 1,250.00
- 571 ☒ **2c Brown Red (8).** Large margins to just touched, cancelled by pen and with matching "Green Pond S.C. March 12" ms. pmk. on small cover to local military address, stamp with few light scuffs, otherwise Fine 1,250.00
- 572 ☒ **2c Brown Red (8).** Horizontal pair, large margins to in, defective from file fold and placement over edge of folded printed Savannah Volunteer Guards summons to Robertville S.C., almost Fine, scarce usage E. 200-300



573

- 573 ☒ **2c Brown Red (8).** Horizontal pair, large margins to clear, tied by bold targets on wrapper to N.C., vertical file fold away from stamps, some slight overall wear, Very Fine, rare usage probably paying rate for double weight printed matter..... 3,250.00



574

- 574 ☒ **2c Brown Red (8).** Horizontal strip of four, large margins to clear, tied by "Charleston S.C. Nov. 10, 1862" circular datestamp on blue legal-size cover to local address and **forwarded** to Camden S.C., forwarding postage partly paid by **10c Blue, Die B (12)** tied by "Charleston S.C. Nov. 13" double-circle datestamp, pencil "Due 30" uprated to "32" in pen, expertly repaired incl. top flap added, Very Fine appearance, scarce quadruple rate cover, when forwarded it was no longer eligible for drop rate and so underpaid, the additional 2c may be for advertising..... E. 2,000-3,000

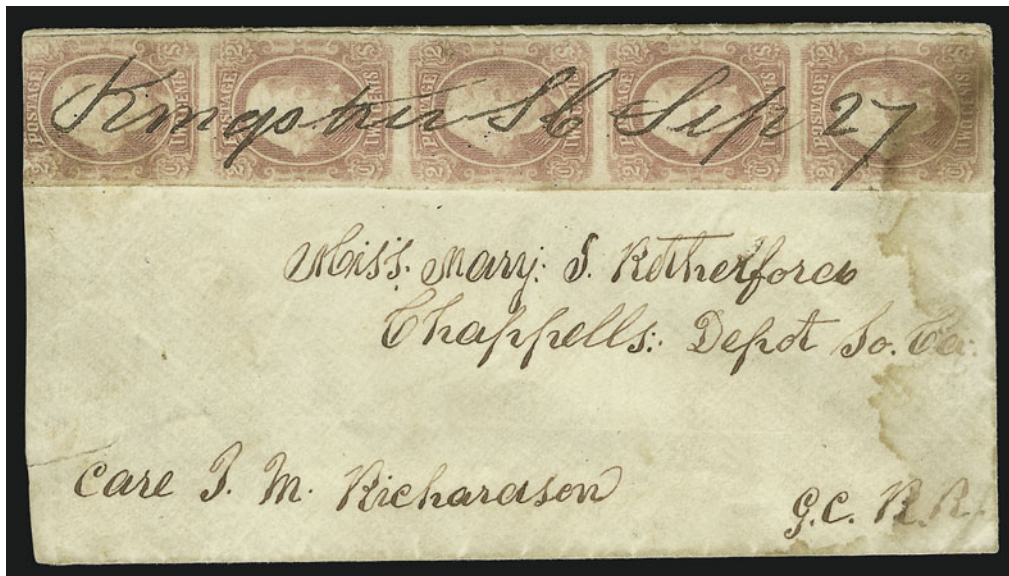

575

- 575 ☒ **2c Brown Red (8).** Vertical strip of five, bold "Kingston SC Sep 27" ms. postmark written across strip on cover to Chappell's Depot S.C., strip with small faults, staining at right and cover slightly reduced at left (clear of strip), still Fine 5,000.00

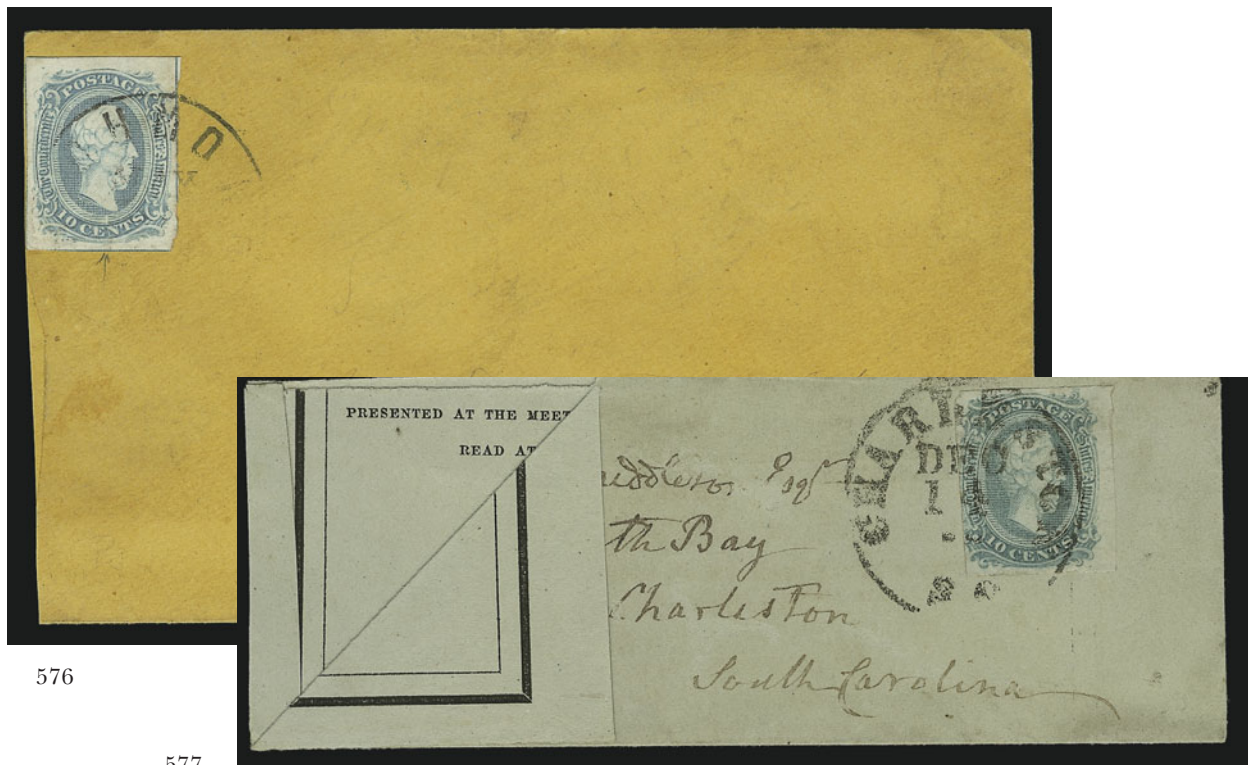

576

577

- 576 ☒ **10c Blue, Frameline (10).** Large margins incl. parts of frameline on all four sides, tied by "Richmond Va. May" circular datestamp on local orange cover, slightly reduced at left and small repair at left, gently cleaned causing address to slightly fade, otherwise Very Fine, the only recorded use of the Frameline stamp overpaying the drop rate, with 1985 P.F. certificate..... 2,500.00
- 577 ☒ **10c Blue, Die A (11).** Large margins to just touched, tied by "Charleston S.C. Dec. 14" circular datestamp on **adversity** cover made from printed pamphlet to local address, opened for display, few small cover scuffs, Very Fine usage overpaying the drop rate E. 200-300

"ADVERTISED" HANDSTAMPS (BY POST OFFICE)



578

- 578 ☒ **5c Blue, Stone 2 (4).** Large margins to just in at bottom, tied by indistinct circular datestamp on cover to Edgefield C.H. S.C. and **forwarded** to Hamburg S.C., neat "Edgefield C.H. S.C. Aug. 9" circular datestamp, bold "**Advertised**" handstamp with ms. "2", 10c forwarding also noted for total due of 12c, minor repaired edge tears at top, otherwise Fine E. 400-500

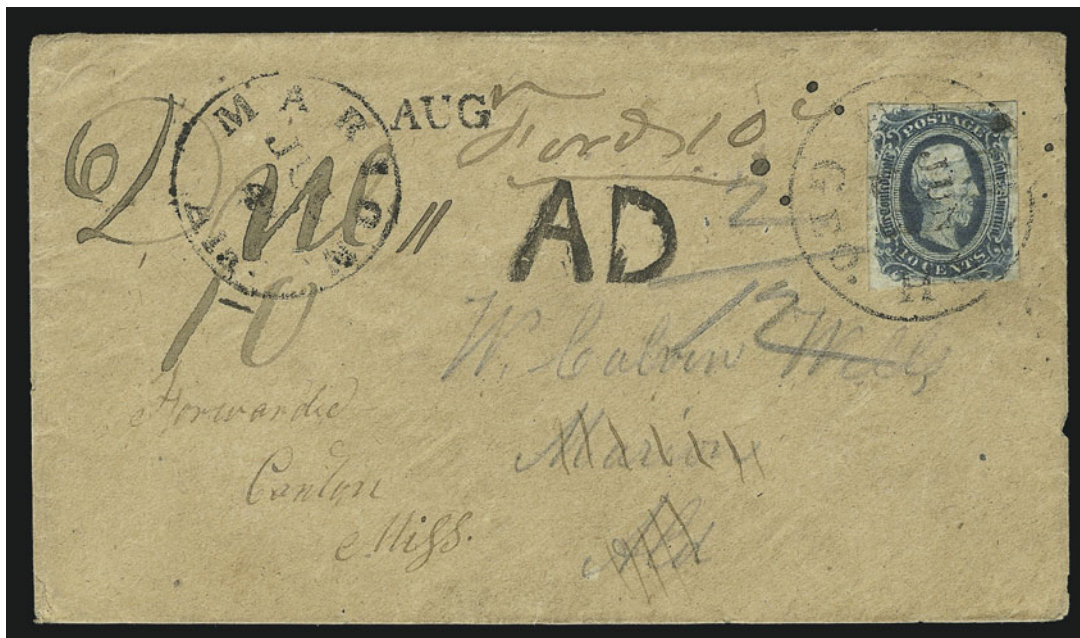

579

- 579 ☒ **10c Dark Blue, Die B (12).** Large margins to clear, tied by "Forsyth Geo. Jun. 25" circular datestamp on homemade cover to Marion Ala. and **forwarded** to Canton Miss., bold "Marion Ala. Jul. 4" circular datestamp, **large "AD"** (Advertised) handstamp applied at Canton, also neat "AUG" handstamp probably applied at Marion, ms. "Due 10", "Ford. 10" and "2" for advertising fee, Very Fine, unusual usage and very rare Canton marking E. 750-1,000

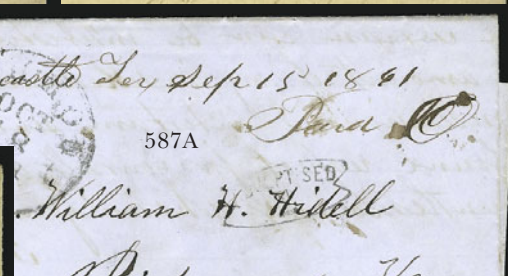
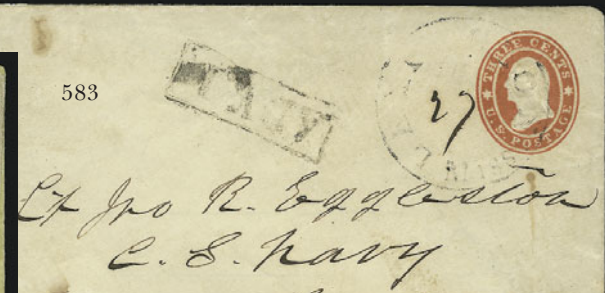
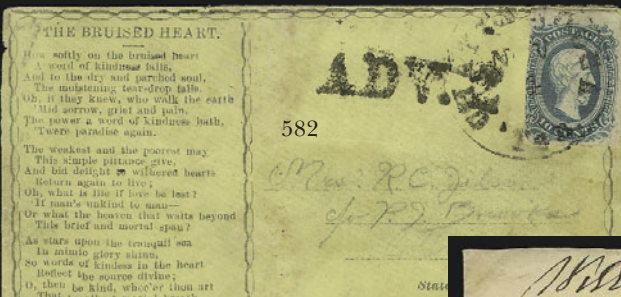
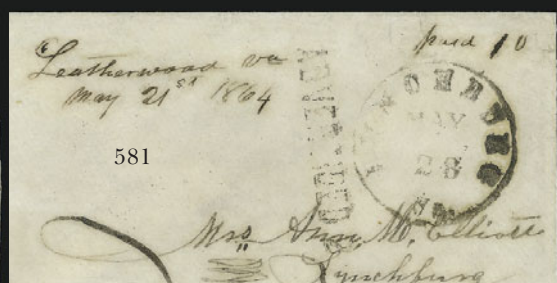

- 580 ☒ **Nacogdoches Tex. May 6.** Clear circular datestamp, matching "Paid" and "10" on **adversity cover** made from Right of Way grant and Form of Deed, to Little Rock Ark., 1863 docketing, ms. "**Adv 2**" applied at Arkansas, contents touch on raid on Fayetteville, light file folds, Very Fine and rare advertised usage from Arkansas, ex "Camina" E. 300-400
- 581 ☒ **Leatherwood Va. May 21st 1864.** Ms. pmk. with matching "Paid 10" on cover to Lynchburg Va., clear "**Advertised**" handstamp with "Lynchburg Va. May 28" circular datestamp, second strike on back next to ms. "*opened by mistake*", expertly repaired at top, Fine, unusual usage E. 200-300
- 582 ☒ **10c Blue, Die A (11).** Three large margins, in at left, tied by Chattanooga Ten. Nov. 4" circular datestamp on yellow **captured Union Patriotic** cover to Mobile Ala., bold "**Adv. 2**" handstamp, some overall soiling, Fine, scarce usage E. 500-750
- 583 ☒ **Lexington Miss. ? 27.** Large datestamp with ms. date on 3c Red Star Die entire addressed to "*Lt. Jno. R. Eggleston, C.S. Navy, New Orleans*", boxed "**Adv 1**" handstamp, slightly reduced at left, Very Fine E. 200-300

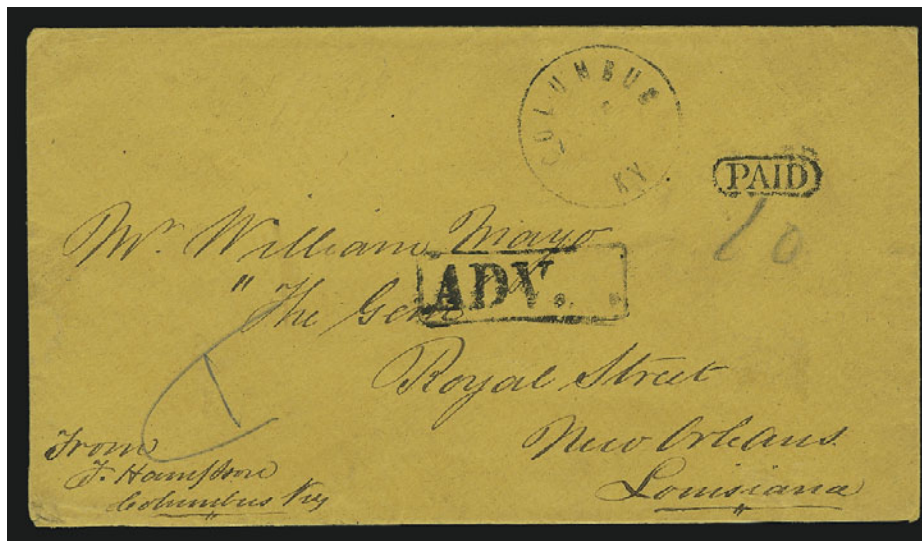

584

- 584 ☒ **Columbus Ky.** Circular datestamp with "Paid" in oval handstamp on orange cover to New Orleans La., ms. "10" rate, boxed "**Adv.**" handstamp, Very Fine, rare, this is the only recorded advertised usage connected with the Kentucky mails, ex Matz E. 750-1,000
- 585 ☒ **5c Green, Stone 1-2 (1).** Large margins to in, vertical crease, tied by "**Warrington Fla.**" circular datestamp on red and blue **11-Star Confederate Flag Patriotic** cover to New Orleans La., boxed "**Adv.**" handstamp, slightly reduced at right affecting stamp, some overall toning, Fine, scarce advertised Patriotic usage E. 500-750
- 586 ☒ **10c Dark Blue, Hoyer & Ludwig (2b).** Large margins to in, torn prior to use, tied by "Tudor Hall Va. Dec. 27" circular datestamp on cover to New Orleans la., bold boxed "**Adv.**" handstamp, ms. "*Letter sent to Mr. Chiner*" suggests that it may have been forwarded, Fine E. 300-400
- 587 ☒ **Tudor Hall Va. Aug. 26, 1861.** Bold circular datestamp with "Paid 5" in arc on yellow cover to Richmond Va., neat "**Advertised 2**" in frame and "Richmond Va. Aug. 30, 1861" circular datestamp, ms. "*If not called for forward to Fort Mills S.C.*", with enclosure datelined "*Camp near Bull Run, Aug. 22nd 1861*", trivial edgewear, Very Fine E. 200-300
- 587A ☒ **Fincastle Tex. Se. 15 1861.** Ms. pmk and matching "Paid 10" on blue folded letter headlined "*Kikapoo Tex.*" to Richmond Va., handstamped "**Advertised 2**" in frame with Oct. 18, 1861 datestamp, fresh and Fine Trans-Mississippi usage, the only known example, ex Camina E. 300-400
- 588 ☒ **5c Green, Stone 2 (1).** Large margins to in incl. sheet margin at top, tied by "Richmond Va. Jan. 2, 1862" circular datestamp on local **drop rate** cover, neat "**Advertised 2**" handstamp, stamp also tied by "Richmond Va. Jun. 6, 1862" circular datestamp, cleaned with pencil address strengthened, Fine, probably carried from outside Richmond and put into mails as a drop letter, then advertised to locate addressee E. 500-750
- 589 ☒ **5c Blue, Local (7).** Horizontal pair, large margins to just in, cancelled by penstrokes on cover to Richmond Va., blue "Fancy Hill Va. Sep. 25" circular datestamp, back of cover with "**Advertised 2**" in frame handstamp and "Richmond Va. Oct. 10, 1863" circular datestamp, ms. "*Opened by Ro J. White of Richmond by mistake*", small piece out at left, some wear, otherwise Fine E. 200-300
- 590 ☒ **10c Blue, Die A (11).** Large margins to just touched, tied by faint strike of "Salem Va." circular datestamp on **adversity** cover made from a Maryland lottery circular to Wytheville Va., neat "**AD**" (Advertised) handstamp with no indication of additional 2c charge for advertising fee, stamp with tiny corner crease at top left, Fine E. 500-750

STEAMBOAT AND WAY MAIL

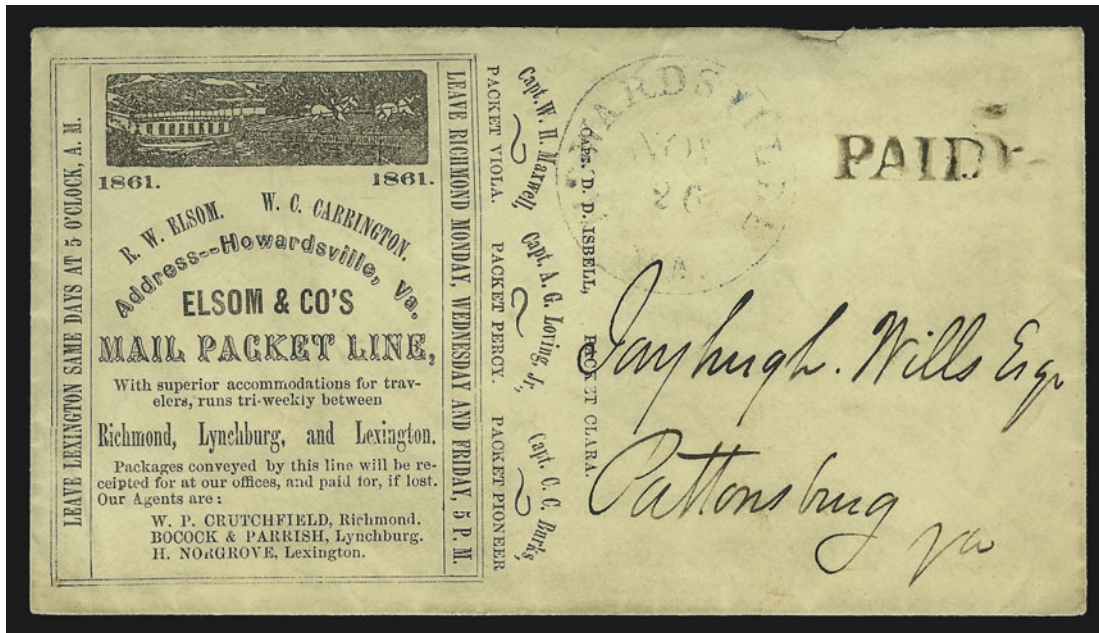

591

- 591 ☒ **Howardsville Va. Nov. 26.** Lightly struck but readable blue circular datestamp with brownish-black "Paid" and "5" rate handstamp on cover to Pattonsburg Va. with **illustrated Elsom & Co.'s Mail Packet Line advertisement**, list of steamboats *Clara*, *Viola*, *Percy* and *Pioneer* with their respective captains, identifying service between Richmond, Lynchburg and Lexington, contains original enclosure datelined Howardsville Va., Nov. 25, 1861, from proprietor R. W. Elsom asking for prices on baled hay and a hay-baling machine, minor opening tears in flap

FRESH AND VERY FINE. THE ONLY RECORDED EXAMPLE OF A CONFEDERATE PACKET ON THE JAMES RIVER. AN OUTSTANDING EXHIBITION ITEM.

Examples of Mississippi and Alabama River Confederate packet covers are rare, but a fair number survived in the Carroll Hoy & Co. New Orleans correspondence. The activity on the James River was never nearly as extensive, and no large correspondences containing James River packet covers have been found. E. 3,000-4,000

592

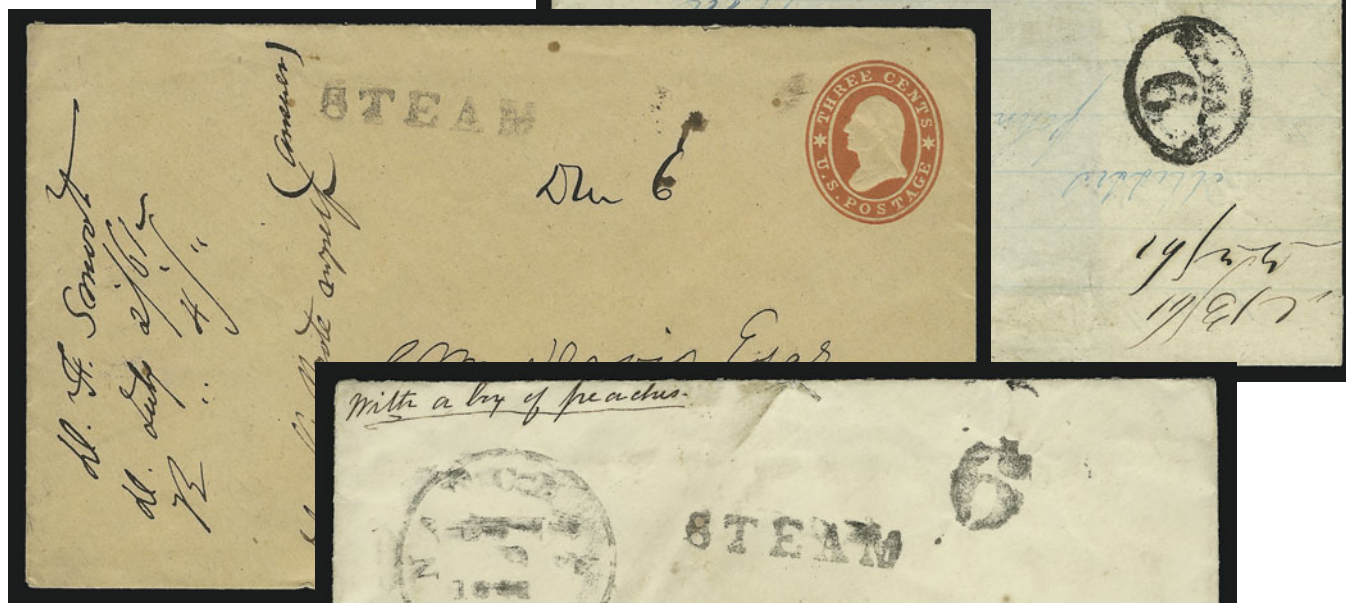
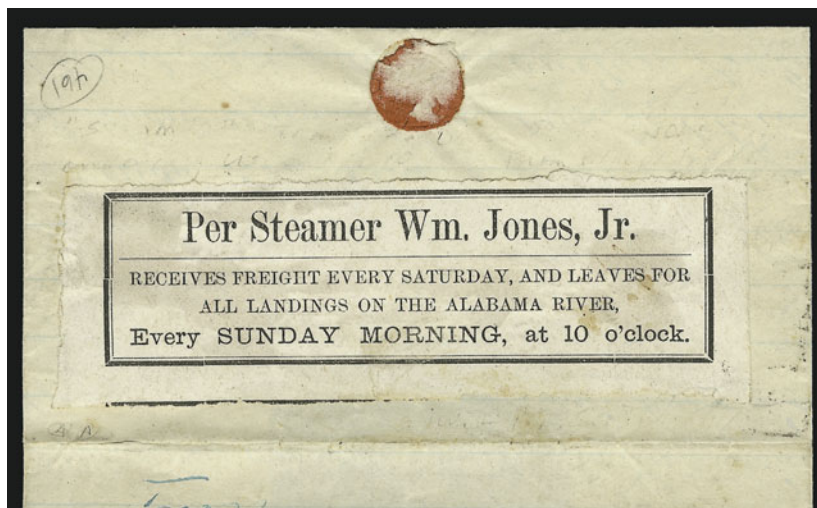

593

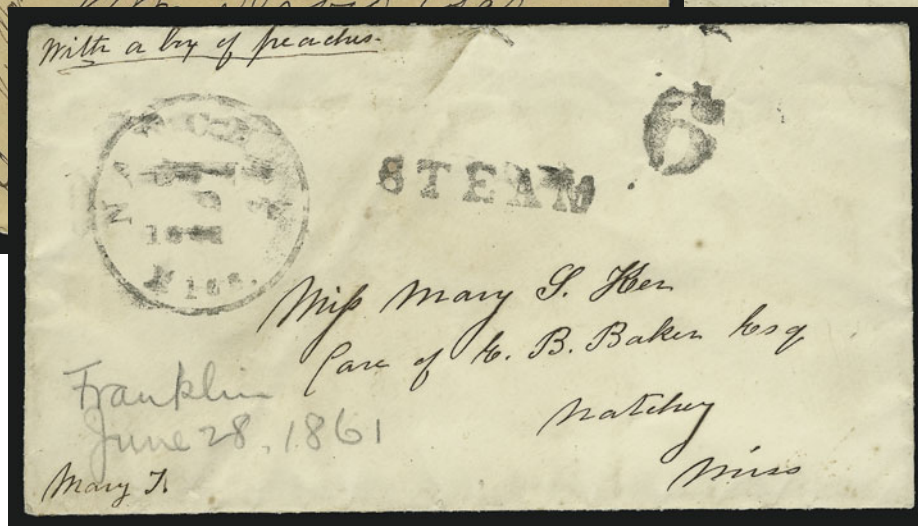

594

- 592 ☒ **Per Steamer Wm. Jones, Jr.** Printed advertising label on back of folded letter dated April 11, 1861, to Mobile Ala., bold “**Steam 6**” in double oval applied at Mobile, “Elm Bluff” docketing inside indicates origin
VERY FINE. AN EXTREMELY RARE CONFEDERATE STEAMBOAT USAGE.
This cover is the basis of the catalogue listing and is, to our knowledge, the only recorded example. Ex Simmons. E. 1,500-2,000
- 593 ☒ **Natchez Miss. “Steam”.** Neat straightline handstamp and ms. “Due 6” rate on **U.S. 3c Red Star Die** entire to Natchez, not recognized as valid and marked “Due 6”, July 11, 1861 docketing at left, fresh and Very Fine E. 750-1,000
- 594 ☒ **Natchez Miss. Jun. 9, 1861.** Circular datestamp with bold “**Steam**” and “**6**” handstamps on cover to Natchez, ms. “*With a box of peaches*” at top and “*Mary T.*” steamboat designation at bottom, Fine usage, the *Mary T.* was a contract steamboat E. 750-1,000

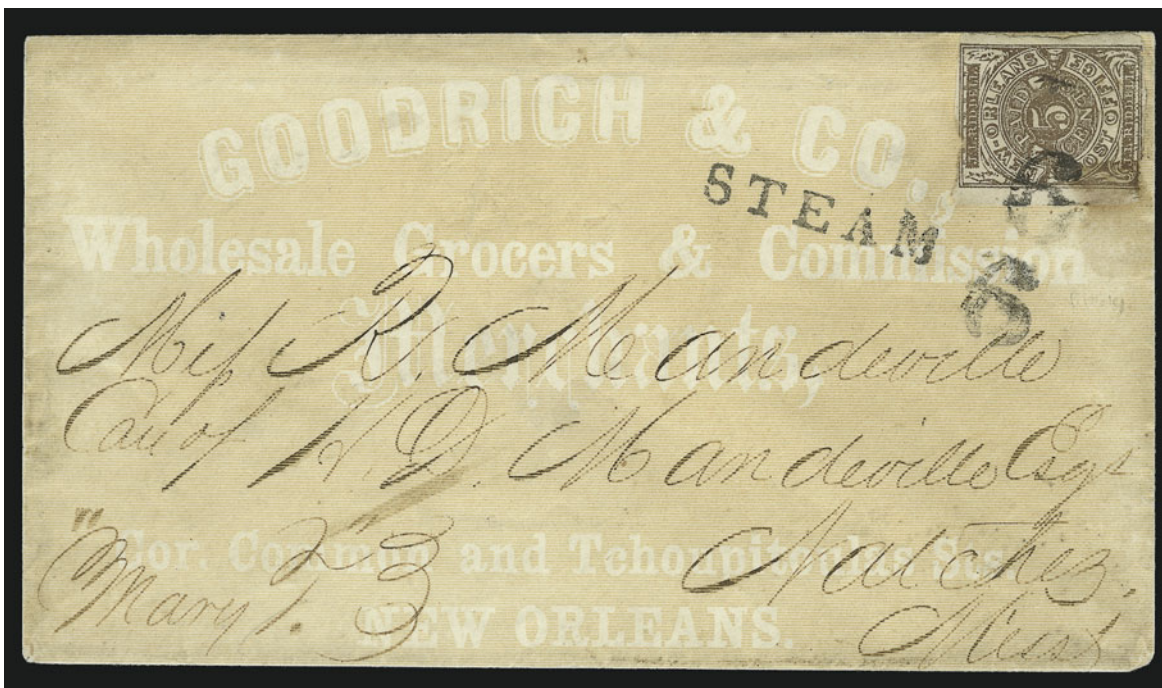

595

- 595 ☒ **New Orleans La., 5c Brown (62X3).** Irregular margins just in, faint stain, tied by one of two strikes of “6” rate handstamp with matching Natchez “Steam” straightline applied on arrival, 5c rate plus 1c fee, no other markings on **pale orange overall lithographed grocer’s advertising cover** to Natchez, endorsed “Mary T.”

FINE. A RARE EXAMPLE OF THE NEW ORLEANS PROVISIONAL CANCELLED ON ARRIVAL AT NATCHEZ AFTER A STEAMBOAT TRIP UP RIVER.

Ex Everett..... E. 2,000-3,000



596

- 596 ☒ **New Orleans La., 5c Black entire (62XU1).** Orange cover with “New Orleans La. Dec. 4, 1862” double-circle datestamp to Natchez Miss., neat “Steam” handstamp applied on arrival, endorsed “Pr. Petrona”, slightly reduced at left, Very Fine 4,500.00

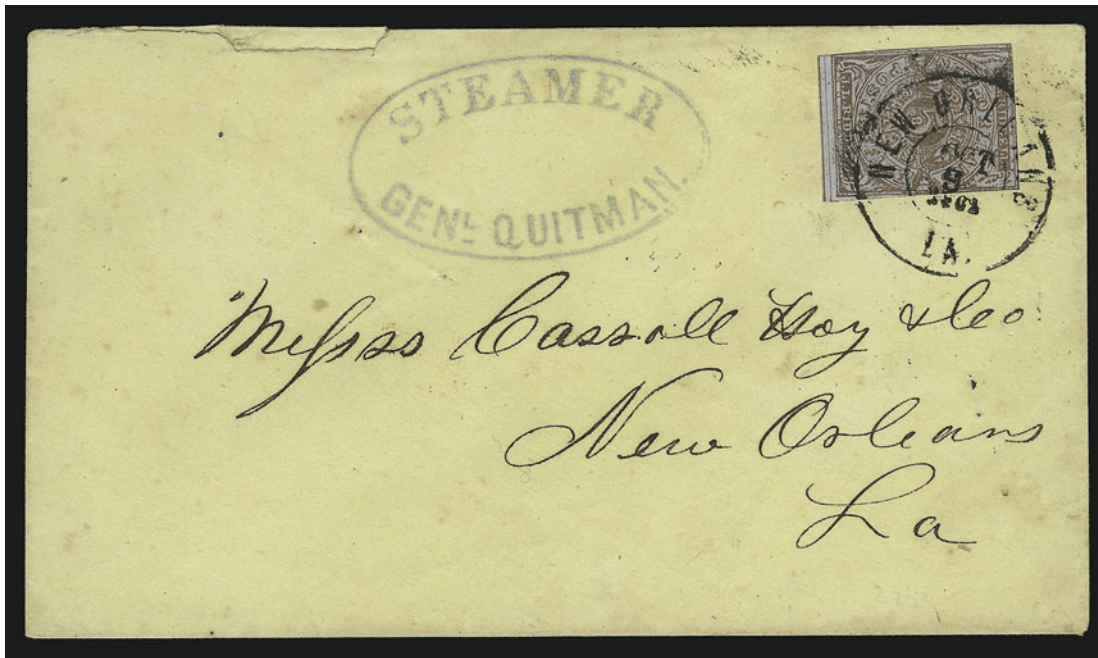

597

- 597 ☒ **New Orleans La., 5c Red Brown on Bluish (62X4).** Large margins to touching, tied by "New Orleans La. Oct. 9, 1861" double-circle datestamp on cover addressed to Carroll Hoy & Co. at New Orleans, boldly struck blue "Steamer Genl. Quitman" oval handstamp, small mended tear at top

VERY FINE AND RARE. AN UNUSUALLY CLEAR STRIKE OF THIS NAME-OF-BOAT MARKING ON A CONFEDERATE PROVISIONAL COVER FROM NEW ORLEANS.

The *General Quitman* operated as a mail boat. E. 3,000-4,000

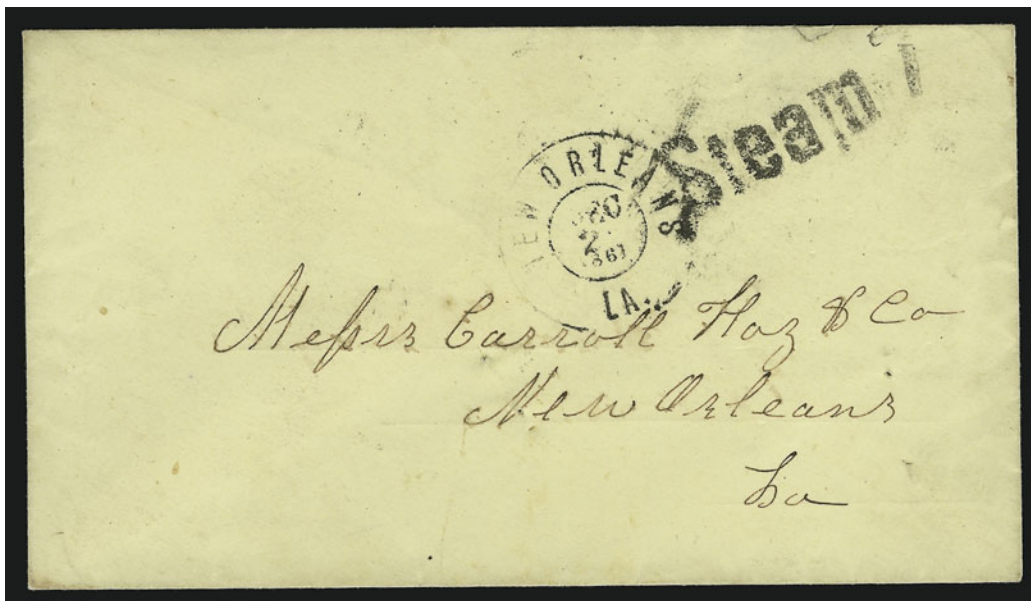

598

- 598 ☒ **New Orleans La. Dec. 2, 1861.** Neat double-circle datestamp with "Steam 7" handstamp on incoming cover to Carroll Hoy & Co., usual small filing hole, Very Fine..... E. 750-1,000



- 599 ☒ **New Orleans La. Feb. 23, 1861.** Bold double-circle datestamp with matching “Way” handstamp on 3c Red Nesbitt entire to New Orleans, Extremely Fine Confederate Way usage..... E. 400-500
- 600 ☒ **Richmond Va. Jan. 1, 1863.** Neat circular datestamp with “Due 10” handstamp and bold “Way” handstamp on blue incoming cover, ms. soldier’s endorsement at top left, Very Fine, ex Wiseman .. E. 500-750
- 601 ☒ **10c Blue, Die A (11).** Huge margins all around incl. **sheet margin at bottom with part plate no.** tied by “Wilmington N.C. Sept. 15” circular datestamp on cover to Gibson’s Store N.C., neat strike of “Way” handstamp, Extremely Fine E. 500-750
- 602 ☒ **Beaumont Tx. Jul. 9.** Rimless datestamp with day in ms. matching “Paid” handstamp on blue cover to Liberty Tex., ms. “Way 10”, military endorsement at right, slightly reduced at right and minor mending along edges, otherwise Fine, scarce Texas Way usage..... E. 750-1,000
- 603 ☒ **5c Blue, Stone 2 (4).** Two, Positions 21, 23, first with **dash in upper left scroll**, large margins to clear, cancelled by penstrokes on cover to Abbeville S.C., ms. “Way Mail” at bottom left, minor soiling, Very Fine E. 400-500
- 604 ☒ **10c Blue, Die B (12).** Large margins, some slight toning from gum, tied by “Balcony Falls Va. Jul. 15” datestamp on **turned** cover to Lexington Va., inside also bears No. 12 with pencil cancel and pencil “Way” designation to Balcony Falls Va., opened for display, Fine..... E. 200-300
- 605 ☒ **“Care of Peterson’s Package”.** Ms. sender’s endorsement on brown cover to station of Greenville & Columbia Railroad, with 10c Blue, Die B (12), margins to just in, tied by “Newberry C.H. S.C. Mar. 23” double-circle datestamp, light wrinkles, Fine, scarce usage, ex Everett..... E. 300-400

EXPRESS AND BLOCKADE-RUN MAIL



606

- 606 ☒ **Adams Express Co. N.Y.** Blue double-circle handstamp with matching “Paid” in oval on folded cover **from Liverpool England, to Richmond Va.**, William Gray correspondence, letter dated May 15, 1861, May 31 docketing, ms. “45c” at top left applied by Adams office, “**Paid 2**” handstamp applied by Richmond post office for drop rate, letter contents stained but cover is clean with a pressed file fold

VERY FINE. THIS REMARKABLE COVER WAS CARRIED BY ADAMS EXPRESS COMPANY AFTER THE SUSPENSION OF MAIL SERVICE BETWEEN THE NORTH AND CERTAIN AREAS OF THE CONFEDERACY.

The letter, written by John R. Gilliat in Liverpool, is an articulate and insightful commentary on the outbreak of the American Civil War, the hope for neutral arbitration by European powers and the potential effects of a Northern blockade on the tobacco and cotton markets. It begins by expressing concern that the disruption of mail routes might prevent correspondence between the parties.

Express companies such as Adams began handling an increasing volume of mail during the months of March, April and May 1861, prior to the official suspension of mail service on May 31. Based on current studies of covers in this period, it appears that Adams used alternate routes to ensure the safe and timely transportation of mail, generally between businesses in major Southern cities and their commercial correspondents in New York City and Europe. As service along specific routes was gradually terminated during the final weeks of May, regular mail from the North was sent to the Dead Letter Office. On May 20 the Confederate Congress voted to move the capital from Montgomery Ala. to Richmond. Once this news reached Washington, the southern route was closed at Alexandria, probably on May 23 (based on research by Steven C. Walske).

This cover from Liverpool was carried outside the mails by Adams. There are remnants of a paste-up envelope adhering to the back of the letter, which was almost certainly a 3c U.S. entire required to meet the obligation to pay U.S. postage on express mail. Adams had a Richmond office, but for some unknown reason its agent put the letter into the post office and paid the 2c drop rate, rather than deliver it to William Gray. It is one of two recorded examples of an Adams cover with the Confederate drop rate. E. 2,000-3,000

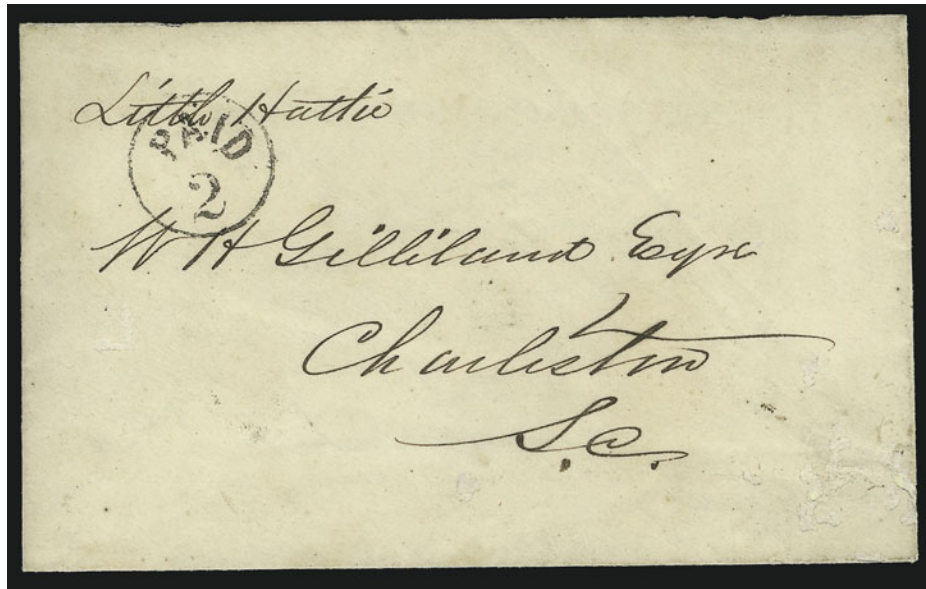

607

- 607 ☒ **Blockade-Run Cover to Charleston S.C.** Cover with “**Little Hattie**” blockade-runner designation, “**Paid 2**” in circle handstamp applied at Charleston, docketing inside top flap reads “*It don’t make any difference about the rate of exchange buy it. JGB*”, minor insect erosion at lower right corner

EXTREMELY FINE. AN OUTSTANDING AND VERY RARE BLOCKADE-RUN COVER, ENDORSED WITH THE SHIP’S NAME AND TREATED AS A DROP LETTER IN CHARLESTON, EACH OF WHICH IS A NOTEWORTHY ELEMENT.

The *Little Hattie* (W. S. Lebby, Master) made 12 attempts at running the blockade with 10 successful voyages from June 1864 to February 1865. This cover was carried thru the blockade into Charleston, but the absence of a date makes it impossible to determine which trip was involved. Although blockade-run covers addressed to the port of arrival are usually rated 6c, in this case the letter appears to have been carried by someone and brought to the post office where 2c was paid for the drop-letter rate. We know of no other example of this usage. E. 3,000-4,000

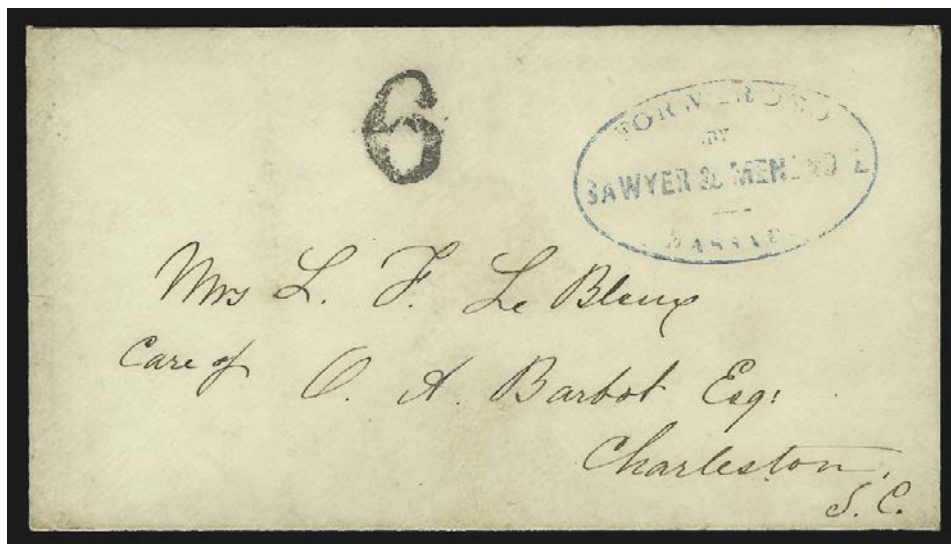

608

- 608 ☒ **Blockade-Run Cover from Nassau to Charleston.** Blue oval “**Forwarded by Sawyer & Menendez Nassau**” handstamp on incoming cover to Charleston S.C., bold “6” due handstamp, expertly cleaned with some edge improvements and tiny repairs

VERY FINE APPEARANCE. A RARE USE OF THE SAWYER & MENENDEZ FORWARDER’S OVAL ON A BLOCKADE-RUN COVER RATED 6-CENTS DUE AT CHARLESTON.

Illustrated in Dietz..... E. 2,000-3,000



- 609 ☒ **Blockade-Run Cover to Charleston S.C.** Incoming **mourning** cover with bold “6” handstamp and pencil “6”, few expertly mended edge tears, otherwise Very Fine, scarce mourning cover blockade-run usage..... E. 1,000-1,500
- 610 ☒ **Blockade-Run Cover to Charleston S.C.** Clear “6” handstamp on cover to Charleston, pencil date Aug. 31, 1863, barely reduced at top and missing top flap, minor soiling, Very Fine, scarce usage, with 1995 C.S.A. certificate E. 1,000-1,500
- 611 ☒ **Blockade-Run Cover to Charleston S.C.** Bold “6” handstamp on incoming cover to Charleston S.C., pencil date Mar. 17, 1863, some overall toning and minor edgewear, otherwise Fine, with 1995 C.S.A. certificate..... E. 1,000-1,500
- 612 ☒ **Blockade-Run Cover to Flat Rock N.C.** Oval “Steam-Ship” handstamp on **mourning cover** to Flat Rock N.C., neat “Charleston S.C. Sep. 29, 1862” double-circle datestamp, pencil “12” due marking for 2c ship’s fee plus 10c postage, Very Fine, scarce blockade-run usage of a mourning cover E. 750-1,000
- 613 ☒ **Blockade-Run Cover to Hendersonville N.C.** Bold strike of oval “Steam-Ship” handstamp on incoming cover to Hendersonville N.C., neat “Charleston S.C. Nov. 20, 1861” circular datestamp, pencil “12” rate, some wear, small sealed tear at top right, otherwise Fine..... E. 750-1,000
- 614 ☒ **Blockade-Run Cover to Flat Rock N.C.** Cover with “Wilmington Jan. 14” circular datestamp and “Ship” handstamp with ms. “12” rate to Flat Rock N.C., part of backflap missing, still Very Fine, scarce E. 750-1,000

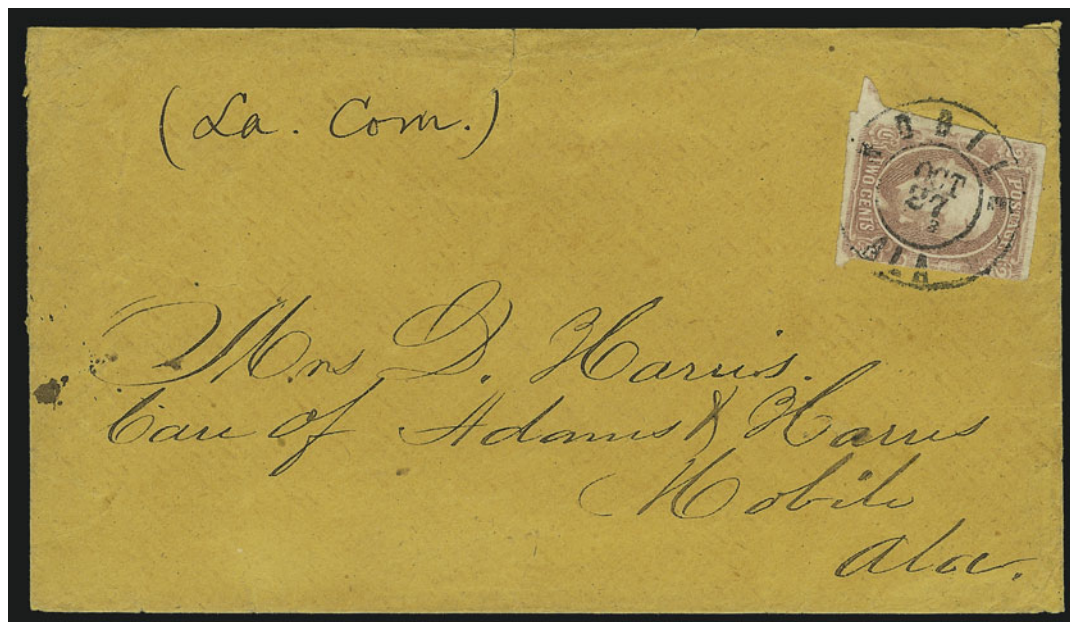

615



617

- 615 ☒ **2c Brown Red (8).** Large margins to just in at right, tied by bold “Mobile Ala. Oct. 27” double-circle datestamp on orange cover **originating in New Orleans** and addressed to Mobile Ala., ms. “(La. Com.)” applied by agent for Louisiana Relief Committee, part of top flap missing but “Appd JCD PM” examiner’s notation is intact in light ink, small tear at top

VERY FINE. A RARE LOUISIANA RELIEF COMMITTEE COVER WITH THE 2-CENT RED JACK PAYING DROP-LETTER POSTAGE.

During the Federal occupation of New Orleans from May 1862 to the end of the war, there were many residents of the city who wished to continue corresponding with family and associates in the Confederate States. To circumvent the Federal post office, letters were smuggled out of New Orleans to Mobile where the Louisiana Relief Committee was situated. Provost Marshal J. C. Denis, a member of the committee and the officer responsible for official flag-of-truce mail through Mobile, endorsed at least some of the covers smuggled to and from New Orleans. In this case, the letter was addressed in care of a local Mobile firm, and it was put into the mails as a drop letter.

Ex Everett..... E. 2,000-3,000

- 616 **No Lot**

- 617 ☒ **5c Blue, Local (7).** Large margins to just in, tied by “San Antonio Tex. May 16” circular datestamp on blue 1864 folded letter **originating in Saltillo, Mexico**, to San Antonio address, blue Mexican forwarder’s handstamp from Matamoros, horizontal file fold well away from stamp and markings, Very Fine, since this entered the mails in San Antonio it is an overpayment by 3c of the 2c drop letter rate, scarce cross-border usage..... E. 1,000-1,500

PRISONER-OF-WAR MAIL



- 618 ☒ **Richmond Va. Sep. 11, 1863.** Circular datestamp with “Due 10” handstamp on **overpaid prisoner’s drop rate letter** to local address, examiner’s initials at top right, Very Fine, rare usage..... E. 500-750
- 619 ☒ **Richmond Va. Nov. 4, 1863.** Bold circular datestamp with matching small “**Due 2**” handstamp on locally addressed **prisoner’s cover** with ms. endorsement “*prisoner of war*” at top right, with copy of enclosure datelined “*Gen’l Hospital near Gettysburg, Sept. 11, 1863*”, some overall wear, Fine, rare usage..... E. 500-750
- 620 ☒ **Elmira Prison.** Yellow cover to Richmond with 3c Rose (65) tied by “Elmira N.Y. Oct. 25, 1864” double-circle datestamp, oval examiner’s marking, bold “Richmond Va. Nov. 10” circular datestamp also ties stamp, matching “Due 10” handstamp, stamp with small fault, otherwise Fine, the “Due 10” should have been charged the 2c drop rate for local usage in Richmond E. 200-300
- 621 ☒ **Fort Delaware.** Orange cover sent to Richmond by flag of truce, with 3c Rose (65) tied by target, “Delaware City Del. Mar. 2” circular datestamp, Richmond Va. circular datestamp also ties stamp (second strike on back), bold “Due 10” handstamp downrated with “**Due 2**” handstamp, neat “**Advertised 2**” in frame, Very Fine..... E. 750-1,000



- 622 ☒ **Johnson's Island.** Bold strike of oval examiner's marking on cover to Richmond, with 3c Rose (65) tied by target, "Sandusky O. Oct. 21" circular datestamp, also tied by neat "Richmond Va. Jan. 20" circular datestamp, "Due 2" handstamp at top for Confederate drop rate charge, Very Fine E. 750-1,000
- 623 ☒ **Point Lookout Md.** Well-struck oval censor's marking on cover to Richmond, with 3c Rose (65) tied by "Washington D.C. Dec. 26, 1863" double-circle datestamp and target, stamp also tied by neat "Richmond Va. Jan. 19" circular datestamp with matching "Due 10" handstamp downrated with "Due 2" handstamp for drop rate usage, Very Fine, ex Emerson..... E. 750-1,000
- 624 ☒ **Point Lookout Md.** 3c Rose (65) tied by bold "Point Lookout Md. Aug. 10, 1864" double-circle datestamp on prisoner's letter to Richmond, used in combination with **10c Blue, Die B (12)**, sheet margin at left, cut in at top, tied by "Richmond Va. Aug. 26" circular datestamp, octagonal examiner's handstamp, Very Fine, Confederate postage was overpaid as this should have qualified for 2c drop rate..... E. 500-750

CONFEDERATE STATES

AUTOGRAPHS AND EPHEMERA

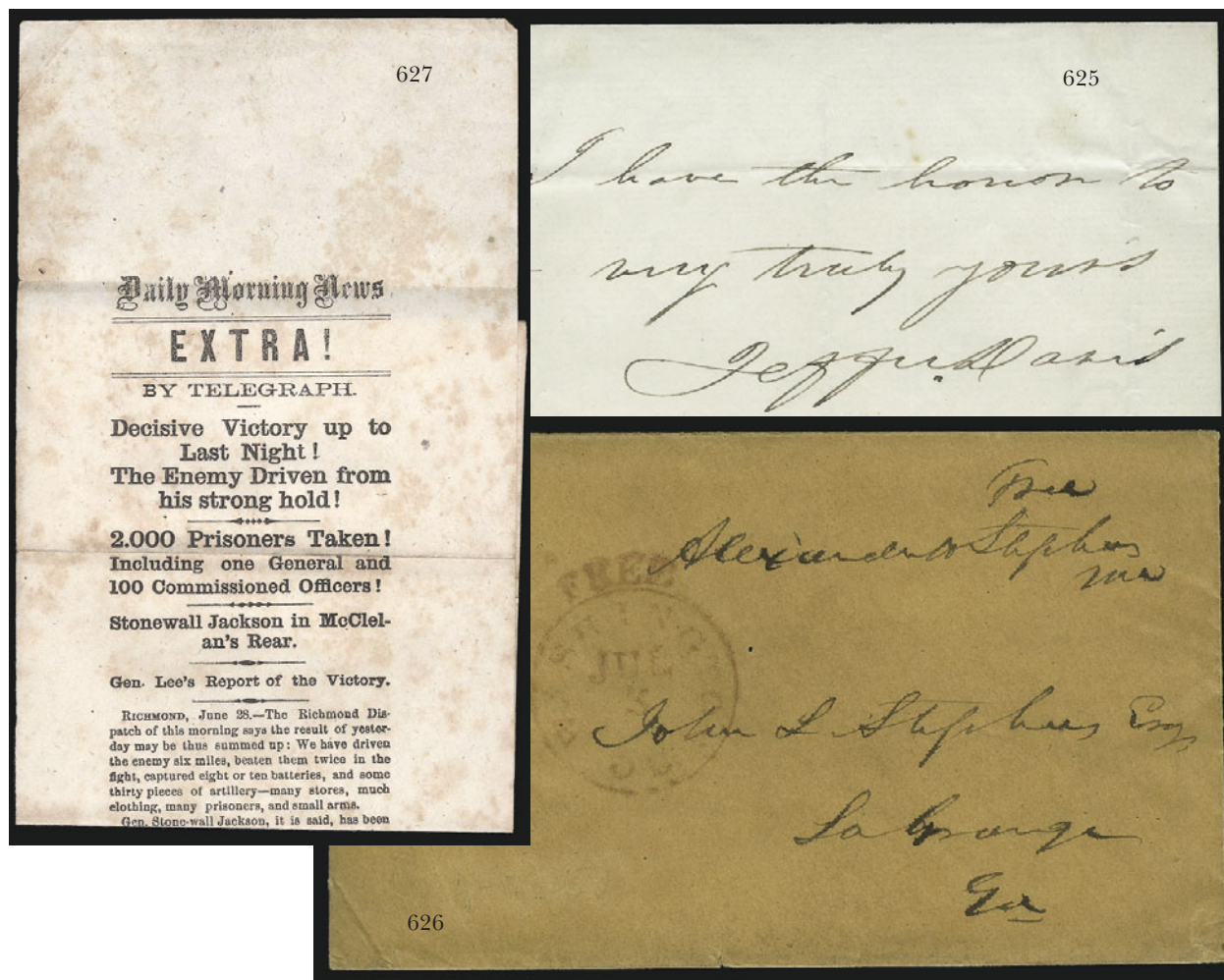

- 625 **Jefferson Davis.** Autograph note signed, "I have the honor to be very truly yours, Jeffer. Davis, Lennoxville Canada, 15th July 1868", few light file folds, Very Fine, scarce Davis autograph from the brief period of his stay in Canada after release from prison and before he travelled to England E. 500-750
- 626 ☒ **Alexander Stephens.** Free frank as member of Congress on orange cover to La Grange Ga., red "Washington D.C. Free Jul. 3" circular datestamp, Very Fine E. 200-300
- 627 **Confederate Daily Morning News.** Printed broadside dated Richmond, June 28, reporting the Confederate Victory of what became known as the Seven Days War around Richmond in 1862, sub-heading reads "Stonewall Jackson in McClellan's Rear", provides a typed transcript of General Lee's report to President Davis, heavy foxing and many horizontal folds, otherwise Fine and interesting E. 400-500
- 628 ☒ **Confederate-Related Documents.** Five items, incl. request for safe passage for bearer signed by Zebulon Vance, two-page letter signed by E.C. Elmore to Reagan (mounted on paper), some faults, otherwise Fine *Not illustrated* E. 150-200
- 629 **Confederate Ephemera.** 19 items, incl. piece of paper with C.S.A. watermark, few fakes or fantasies of stamps, souvenir from the Caisson on which remains of Jefferson Davis was transferred after his death in 1893, two applications for amnesty after the war, few faults, most are Fine-Very Fine, fascinating group *Not illustrated* E. 300-400
- 630 ☒ **Army of Northern Virginia Post Office Collateral.** Six items relating to B. O. Mauldin, a clerk in the post office of the Army of Northern Virginia, incl. 4pp letter to his mother, 1864 Special Order telling him to remain in Richmond to deliver the mail for Maj. Gen. Hampton's headquarters, interesting item datelined Danville Va. April 11, 1865, requesting guards and commands to allow the bearer unhindered passage in carrying out their duties, some wear, Fine *Not illustrated* E. 200-300

INDEPENDENT AND CONFEDERATE STATE USAGE OF U.S. STAMPS

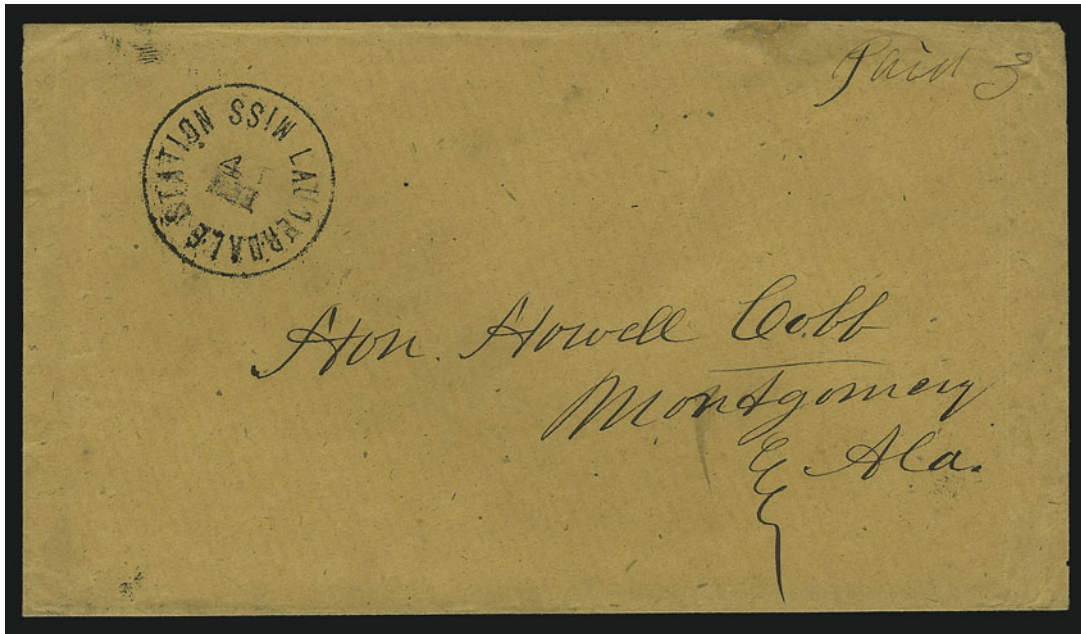

631

- 631 ☒ **Lauderdale Station Miss. Feb. 4 (1861) — First Day of the Confederate States.** Dark bluish-black circular datestamp with date inverted on orange 1861 cover to Montgomery Ala., ms. **“Paid 3”** at top right, trivial edgewear, Very Fine, scarce Independent State usage of the manuscript **“Paid 3”** on the day the Provisional Confederate Government was formed..... E. 750-1,000



632

- 632 ☒ **“Indian Valley Va. May 22”.** Ms. postmark with small **“3”** cancelling 3c Dull Red (26) on red and blue **7-Star Confederate Flag** and **“C.S.A.” Patriotic** cover to Nathans Creek N.C., fresh and Very Fine, Virginia was admitted to the Confederacy on May 7 and conducted the popular vote on May 23..... E. 750-1,000



- 633 ☒ **Savannah Ga. Feb. 22, 1861.** Circular datestamp with grid ties 3c Dull Red (26) on legal-size cover to Howell Cobb at Montgomery Ala., some edgewear and staining, otherwise Fine E. 200-300
- 634 ☒ **Greenville C.H. S.C. May 12 (1861).** Neat circular datestamp on 3c Red Star Die entire to military address at Columbia S.C., 1861 docketing on back, fresh and Very Fine E. 100-150
- 635 ☒ **Richmond Va. May 24, 1861.** Circular datestamp ties 3c Dull Red (26) on red and blue 12-Star Confederate Flag Patriotic to Boydton Va., few scattered soiled specks, otherwise Very Fine, late Confederate usage of the U.S. stamp..... E. 300-400
- 636 ☒ **Confederate State Usage of U.S. Stamps.** Three covers with No. 26, incl. Atlanta Ga. Feb. 1861 to Howell Cobb at Montgomery Ala., second similar usage dated Mar. 2, 1861, third with six stamps tied by "Montgomery Ala. Mar. 27, 1861" circular datestamp to Macon Ga., latter with faults, others Fine-Very FineNot illustrated E. 200-300

HANDSTAMPED PAID AND DUE MARKINGS

- 637 ☒ **Auburn Ala. Jul. ?.** Blue circular datestamp with matching "Paid" and "10" handstamps on **drug merchant's green cameo corner card** cover to Richmond Va., reduced at right, Fine E. 200-300
- 638 ☒ **Livingston Ala. Jul. 19.** Bold circular datestamp with matching "Paid" and "10" handstamps on lady's small embossed cover to Greensboro Miss., some overall toning, otherwise Fine..... E. 150-200
- 639 ☒ **Pickensville Ala. Jul. 24.** Neat circular datestamp with matching "Paid" in oval and "5" in circle handstamps on blue 1861 folded letter to Mobile Ala., Very Fine... E. 150-200

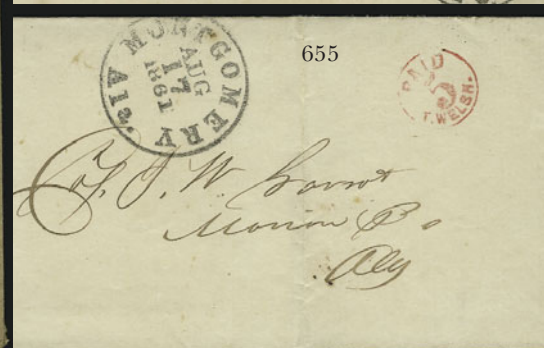
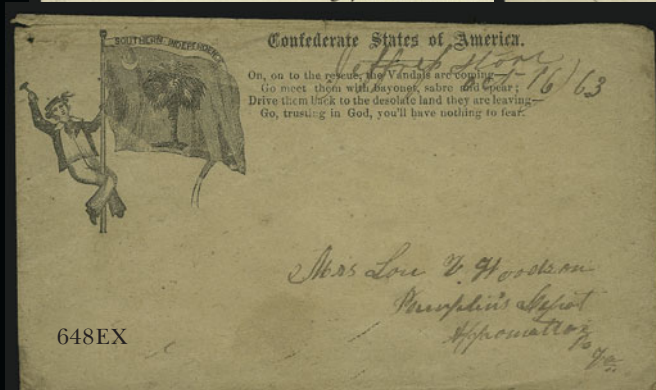
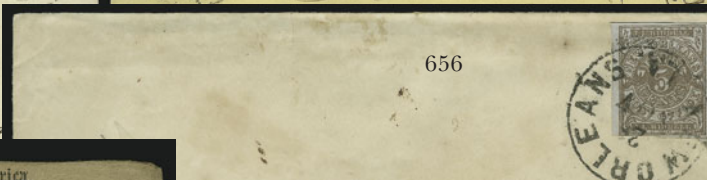
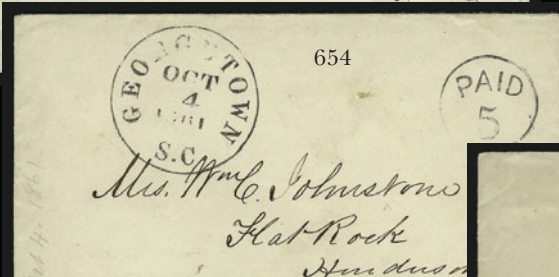
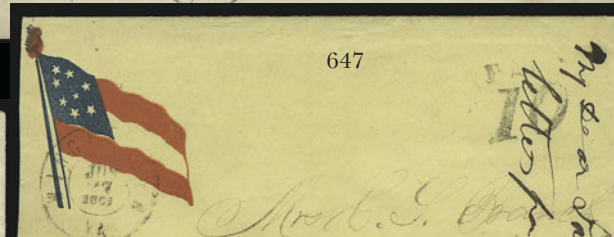
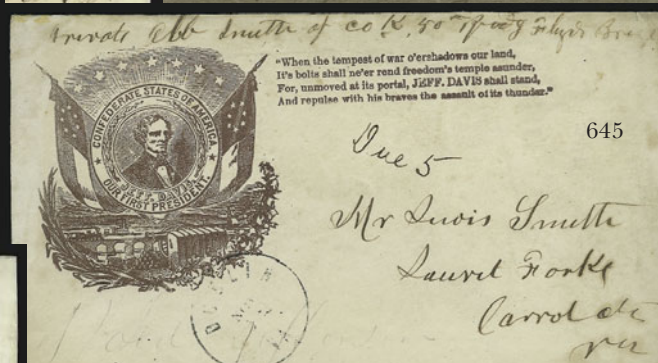
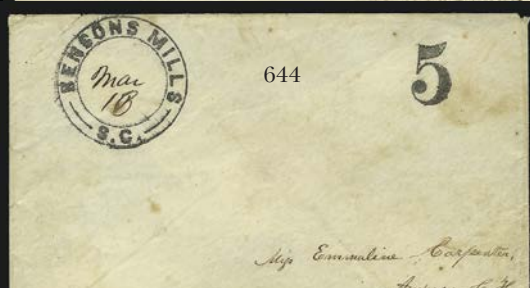
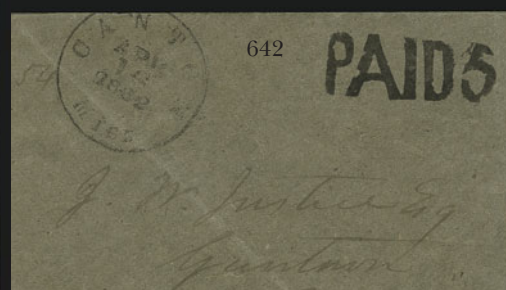
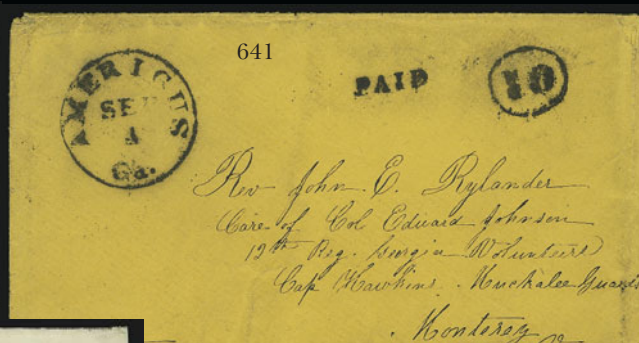

- 640 ☒ **Adison Ga. Sep. 22.** Red circular datestamp with matching large “5” in circle and “Paid” handstamps on red and blue **7-Star Confederate Patriotic** cover to Athens Ga., missing part of top flap, some wear, portions of postal marking later reinforced in red pencil, still appears Fine, scarce usage, with 1985 P.F. certificate E. 200-300
- 641 ☒ **Americus Ga. Sep. 4.** Bold circular datestamp with matching “Paid” and “10” in circle handstamp on orange cover to Monterey Va., endorsed “**Camp Bartow N.W. Va.**” at bottom left, Very Fine, scarce Camp Bartow designation E. 200-300
- 642 ☒ **Canton Miss. Apr. 16, 1862.** Neat circular datestamp with bold “Paid 5” handstamp on dark gray homemade cover to Guntown Miss., Very Fine and choice E. 200-300
- 643 ☒ **Hernando Miss. Jul. 26.** Neat circular datestamp with “Paid” and “5” handstamps on red and blue **11-Star “T” for Tennessee Confederate Flag & Verse Patriotic** cover to Pleasant Hill Miss., expertly restored, Very Fine appearance E. 300-400
- 644 ☒ **Bensons Mills S.C. Mar. 18.** Unusual double-circle handstamp with date in ms., matching “5” handstamp on cover to Anderson C.H. S.C., few toned spots, Very Fine strike E. 150-200
- 645 ☒ **Dublin Va. Nov. 12.** Circular datestamp with ms. “Due 5” on brown **Jefferson Davis Medallion Patriotic** cover to Laurel Forks Va., soldier’s endorsement at top, barely reduced at right, minor soiling, Very Fine E. 200-300
- 646 ☒ **Lynchburg Va. Jul. 9.** Circular datestamp with matching “Paid” in oval and “10” handstamps on red and blue **11-Star Confederate Flag Patriotic** cover to Gainesville Ga., slightly reduced at top and right, missing top flap, otherwise Fine E. 200-300
- 647 ☒ **Winchester Va. Jun. 27, 1861.** Double-circle datestamp on yellow cover with red and blue **8-Star Confederate Flag Patriotic** design to Savannah Ga., matching “Paid” and “10” handstamps, docketing at right, barely reduced at left, Very Fine, scarce 8-Star Flag patriotic E. 500-750
- 648 ☒ **Virginia Towns.** Two brown covers with **South Carolina, Sailor Nailing Palmetto to Mast Patriotic** design (Dietz FSC2, Slogan 2), both to Pamplin’s Depot Va., “Jeffreys Store Oct. 16 ‘63” and “New Plymouth July 16” ms. pmks., one with No. 12 on back, stamp with pen cancel and split when opened, faults, otherwise Fine, New Dietz states nine covers known with this design **(Photo Ex)** E. 300-400
- 649 ☒ **Alabama Handstamped Paids.** Twelve, range of towns incl. Tuscaloosa, Demopolis, McKinley, Wetumpka (2), mostly Fine-Very Fine *Not illustrated* E. 200-300
- 650 ☒ **Georgia Handstamped Paids.** 37 covers, range of town incl. Americus, Augusta, Kingston, Cassville, Blakely, Monroe (two), Manassas, Calhoun, Sparta (in red), 5c and 10c rates represented, few faults, many Fine-Very Fine *Not illustrated* E. 500-750
- 651 ☒ **Mississippi Handstamped Paids.** 18 covers, range of towns incl. Carrollton, Lexington, Winona, Friars Point, Hazel Hurst, St. Martainsville, 5c and 10c rates, few faults, many Fine-Very Fine *Not illustrated* E. 500-750
- 652 ☒ **North Carolina Handstamped Paids.** 23 covers, towns incl. Goldsborough (on Patriotic), Taylorsville, Ashville, Lenoir, Morgantown struck in blue-green, 5c and 10c rates, some faults, some Fine-Very Fine *Not illustrated* E. 400-500
- 653 ☒ **Confederate Handstamped Paids.** 59 covers, mostly from South Carolina with wide range of towns incl. Laurens C.H., Darlington C.H., nice group from Charleston, Adams Run, Sumter, Calhoun’s Mills, 5c and 10c rates, few Virginia incl. one with soldier’s endorsement from Palmetto Sharpshooters, some are Fine-Very Fine *Not illustrated* E. 750-1,000

POSTMASTERS' PROVISIONALS

- 654 ☒ **Georgetown S.C., 5c Black entire (28XU1).** Clear strike with control mark on back, neat “Georgetown S.C. Oct. 4, 1861” circular datestamp on cover to Flat Rock N.C., Very Fine 800.00
- 655 ☒ **Montgomery Ala., 5c Red entire (59XU1).** Clear strike of provisional handstamp with “Montgomery Ala. Aug. 17, 1861” circular datestamp on folded cover to Marion P.O. Ala., vertical file fold well clear of markings, Very Fine 1,000.00
- 656 ☒ **New Orleans La., 5c Red Brown on Bluish (62X4).** Large margins to just in at bottom, tied by bold “New Orleans La. 28 Nov.” circular datestamp on cover to Bayou Sara La., some edgewear incl., small tear at top, otherwise Fine 850.00



658

661

657

659



665

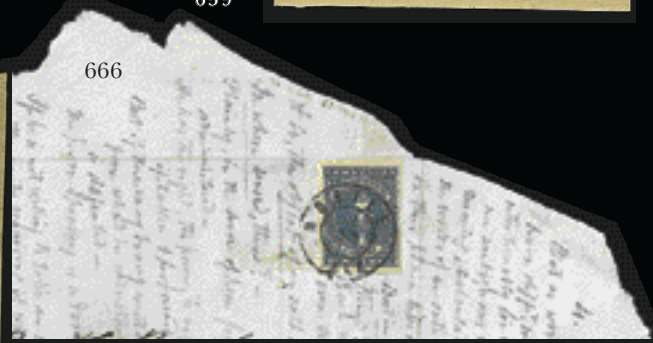

666



668



669



667

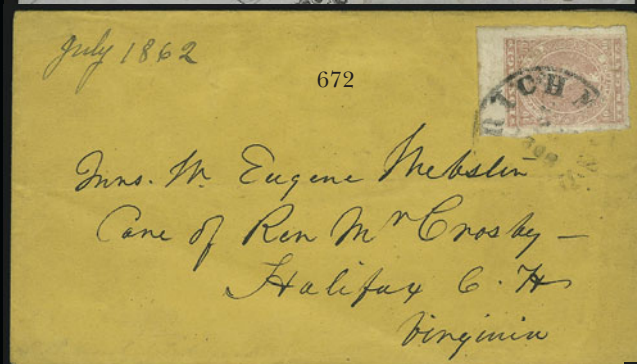

672

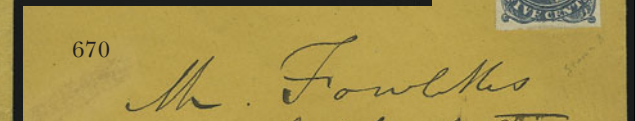

670

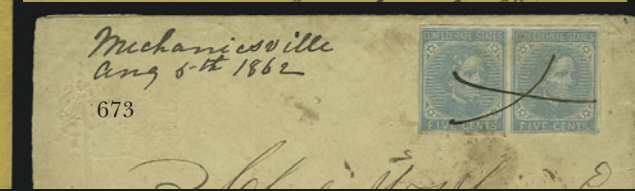

673



674



671

GENERAL ISSUES OFF COVER

- 657 **10c Blue, Paterson (2b).** Huge margins incl. **top right corner sheet margins**, tied by neat **blue** "Winchester Va. Sep. 30" circular datestamp on small piece, Extremely Fine, scarce corner copy 200.00
- 658 **10c Rose (5).** Large margins all around, tied by sharply struck portion of "**(Fort S)mith (Ar)k**" double-circle datestamp on small piece, plate scratch at bottom right, Very Fine, rare Arkansas town datestamp on 10c Rose, Scott Retail \$500.00 without premium for cancel (listed but unpriced)..... E. 400-500
- 659 **5c Blue, Local (7).** Horizontal pair, large margins to just in, tied by **green** "Chester C.H. S.C. Dec. 26" double-circle datestamp on small piece, left stamp small scuff at top, otherwise Fine, scarce with a green town cancel..... 347.00
- 660 **5c Blue, Local, White Tie Variety (7 var).** Four items, two used incl. one with early impression showing rim around flaw (ex Birkinbine), o.g. top right corner margin block of twelve, Pos. 8-10/38-40, usual unevenly distributed gum, small h.r. at top right, otherwise **Mint N.H.**, Pos. 20 and 38 with smaller plate flaws, and cover with pair (top stamp the variety), affixed over 10c Blue, Die B (12) on forwarded cover within N.C., pair moved to display 10c (ex MacBride), one used stamp with light creases only visible in fluid, otherwise Extremely Fine..... E. 750-1,000
- 661 **10c Blue, "TEN" (9).** Large to huge margins all around, tied by neat "Atlanta Ga. Oct. 2" circular datestamp on small piece, faint gum toning, still Extremely Fine..... 525.00
- 662 **10c Blue, Frameline (10).** Large margins with part of framelines on **all four sides**, tied by "Mobile Ala. Aug. 12, 1863" double-circle datestamp on small piece, Extremely Fine 1,400.00
- 663 ★★田 **10c Blue, Die A (11).** Two bottom left corner margin blocks with Keatinge & Ball imprint and plate nos. 1 and 2, one Mint N.H., few creases or other faults, Very Fine appearance..... *Not illustrated* 700.00
- 664 **General Issues Off-Cover Balance.** Approximately 150 unused and used stamps, incl. unused Nos. 1, 3 (3), 8 (9), 13 (28 incl. pair with one stamp double transfer), used incl. Nos. 1, 2 Stone Y, 5 (5), others, some faults, many appear Fine-Very Fine*Not illustrated* E. 1,000-1,500

GENERAL ISSUES ON COVER

- 665 ☒ **5c Dark Green, Stone 1 (1).** Large margins all around, deep rich color, **used with 5c Blue, Local (7)** and tied by blue circular datestamp on homemade cover to Charleston S.C., some overall wear, Very Fine E. 200-300
- 666 ☒ **10c Dark Blue, Hoyer & Ludwig (2b).** Large margins all around, tied by neat "Mobile Ala. May 13" double-circle datestamp on cover to a Montgomery Ala. preacher, long religious narrative on States' Rights written in pencil on every available surface of the cover which is opened for display, creased thru stamp, otherwise Very Fine and unusual adversity usage E. 150-200
- 667 ☒ **10c Dark Blue, Hoyer & Ludwig (2b).** Full margins all around, tied by neat strike of "Richmond Va. ? 28, 1862" circular datestamp on homemade cover to Charleston S.C., fresh and Very Fine..... 425.00
- 668 ☒ **10c Blue, Paterson (2).** Huge margins incl. **sheet margin at right**, minor gum toning, tied by "Greenville C.H. S.C. Oct. 2" circular datestamp on **adversity** cover made from printed college form to Summerville S.C., opened to show building illustration, Very Fine E. 400-500
- 669 ☒ **10c Greenish Blue, Stone Y (2e).** Bright color, large margins to just in at left, tied by light strike of circular datestamp on yellow cover to Wytheville Va., minor edgewear, Fine . 500.00
- 670 ☒ **5c Blue, Stone 2 (4).** Large margins, deep rich color, tied by bold "Richmond Va. May 25, 1862" circular datestamp on orange cover to Jeffrey's Store N.C., Very Fine and choice, a beautiful cover 500.00
- 671 ☒ **5c Blue, Stone 2 (4).** Pen cancel, defective, "Union Mills N.C. Apr. 17th 1862" ms. pmk. on red and green **wallpaper** cover to Shinfordville N.C. with ms. "*via Columbia S.C.*" routing instructions at left, part of bottom backflap removed, creases, otherwise Fine, the 5c Blue is scarce on wallpaper covers..... 575.00
- 672 ☒ **10c Rose (5).** Large margins incl. **sheet margin at top**, bright color, tied by "Richmond Va. Jul. 2?, 1862" circular datestamp on orange cover to Halifax C.H. Va., Very Fine 800.00
- 673 ☒ **5c Light Blue, De La Rue (6).** Horizontal pair, large neat ms. "x" cancel, "**Mechanicsville Aug. 5th, 1862**" ms. pmk. on **captured Union patriotic** cover with embossed 9-Star flag design to Pamplins Depot Va., light toning, Fine, the battle of Mechanicsville was waged between Jun. 26 and Jul. 2, 1862, at which this cover was most likely captured E. 200-300
- 674 ☒ **5c Blue, Local (7).** Two singles, large to huge margins, neat pen cancels, "Mount Jackson Va. July 9" circular datestamp with ms. date on red and blue **captured Union Eagle & Shield Patriotic** cover to Woodsdale N.C., most of top backflap removed, tiny tear at top, part of sheet margin of lower stamp removed, otherwise Fine..... E. 500-750



- 675 ☒ **5c Blue, Local, 10c Blue, Die B (7, 12).** 5c full to large margins, 10c clear to just touching, tied by circular datestamp on brown cover to Crab Orchard Va., small waterstain at bottom left, 5c stamp with two small tears at top, Fine, a rare combination paying a non-existent Confederate rate..... E. 400-500
- 676 ☒ **2c Brown Red (8).** Pale shade, margins to just in, tied by “Charleston S.C. Apr. 27, 1864” circular datestamp on blue folded letter made from lined paper to local address, light vertical file fold, Fine..... 1,250.00
- 677 ☒ **10c Blue, “TEN” (9).** Huge margins all around, rich color on bright paper, tied by neat “Danville Va. May 18, 1862” circular datestamp on homemade cover to Forkland Ala., expertly repaired along top edge, Extremely Fine appearance..... 1,600.00
- 678 ☒ **10c Blue, Frameline (10).** Large margins incl. complete framelines at left and bottom and part frameline at right, tied by circular datestamp on homemade cover to Vances Ferry S.C., Very Fine and choice.... 2,500.00
- 679 ☒ **10c Blue, Die A (11).** Three large margins, cut in at right, tied by “Richmond Va. Mar. 25” (1865) circular datestamp on legal-size cover with **C.S. Navy Department, Office of Ordinance and Hydrography. Official Business** imprint to “Mess. F.B. Deane Jr. & Son, Lynchburg Va.,” docketing at left reads “Genl. Lee’s letter to A. Hunter Jany 11th 1865 on emancipation”, cover with faults, otherwise Fine, scarce Navy imprint and remarkable docketing notation, referring to the letter written by Gen. Robert E. Lee to Sen. Hunter encouraging the use of emancipated slaves as soldiers in the Confederate Army during the final desperate stage of the war (a transcript of the letter accompanies this lot — source: www.swcivilwar.com/LeeLettertoSenHunter.html); this cover probably transmitted a printed version along with related correspondence E. 400-500
- 680 ☒ **10c Blue, Die A (11).** Large margins all around, tied by “Macon Ga.” double-circle datestamp on **turned** cover to Mobile Ala., inside with equally superb 10c Blue, Die A (11) tied by “Columbus Ga. May 26” circular datestamp to Macon Ga., opened for display, Very Fine and choice E. 200-300
- 681 ☒ **10c Greenish Blue, Die B (12c).** Large to huge margins, tied by “Louisburgh N.C. Oct. 19” circular datestamp on red, green and bronze **wallpaper** cover to Raleigh N.C., stamp with light toning at top left, otherwise Very Fine..... E. 200-300
- 682 ☒ **10c Blue, Die A, Perforated (11e).** Bright color, tied by “Cahaba Ala. Aug. 10” circular datestamp on homemade cover to Benton Ala., stamp with light gum stain not mentioned on accompanying certificate, otherwise Very Fine, signed Ashbrook, with 1976 P.F. certificate 500.00
- 683 ☒ **10c Blue, Die B (12).** Large to huge margins incl. **sheet margin** at right and part of adjoining stamp at bottom, tied by neat “Savannah Ga. Paid Apr. 2” circular datestamp on gray and white **wallpaper** cover to Macon Ga., opened for display, faint toning at left edge of stamp from gum, otherwise Very Fine 375.00
- 684 ☒ **10c Light Blue, Die B (12b).** Enormous sheet margin at left, large margins other three sides, tied by “Montgomery Ala. Apr. 7” circular datestamp with slug for year date on **adversity** cover to Greenville Ala., cover made from Quartermaster’s Department printed form, opened for display, Extremely Fine..... E. 150-200
- 685 ☒ **10c Milky Blue, Die B (12a).** Wide margins at top and bottom, into at sides, five neat crossed pen strokes, “Fountain Inn S.C. Jany. 9th” ms. cancel on gray and blue **wallpaper** cover to “Camp of Instruction, Columbia S.C.”, opened for display, Very Fine E. 200-300
- 686 ☒ **10c Blue, Die B (12).** Clear to large margins, slightly irregular at bottom, tied by “Rockfish Depot Aug. 25/64 X” ms. pmk. on yellow cover with **U.S. Christian Commission** design at top to Pamplins Depot Va., left edge wear and roughly opened at top affecting backflap, otherwise Fine..... E. 200-300
- 687 ☒ **Chester Hospital.** Ms. “*Examined and Approved Ebn. (Ebenezer) Swift*” on stampless cover to Green Hill P.O. Va., prisoner’s endorsement “*From Lieut Jas B. Miller, Co. A, 18th Va. Regt. Confederate Soldier*”, “Due 10” straightline and “Richmond Va. Aug. 25, 1863” circular datestamp, with original letter datelined “*Delaware County Pa. July 19th/63*” that reads “. . . I am happy to state to you all that though painfully wounded in three places in the recent engagements near Gettysburg Pa., I am doing well. I am now in Chester Hospital, well cared for and have been very kindly treated ever since I have been taken out of our lines. Chester Hospital is near Chester station on the Philadelphia and Baltimore Rail Road. . . I was wounded on July the 3rd near Gettysburg. I had a rough time of it on the field before I was taken up. . .”, Very Fine cover and letter with outstanding content, Harrison states six covers are known from Chester Hospital..... E. 1,000-1,500

CONFEDERATE STATES BALANCES

- 688 ☒ **Confederate Adversity Covers.** Eight, each franked with No. 11 or 12 (different shades), six with stamps tied by circular datestamp incl. one in red, mostly S.C. or Ga., each made from different form, usual few faults, Fine-Very Fine*Not illustrated* E. 300-400
- 689 ☒ **Confederate Adversity and Wallpaper Covers.** Four turned covers and one wallpaper, one with pair of No. 7 on inside, one with Nos. 11 on inside and outside, wallpaper with Adams Run S.C. handstamp paid to Spartanburg S.C., few faults, overall Fine group*Not illustrated* E. 200-300
- 690 ☒ **Confederate Turned Covers.** Seven, mostly with No. 11 or No. 12, one with pair of No. 7 on turned 3c Nesbett entire, most opened for display, few faults, most appear Fine-Very Fine*Not illustrated* E. 400-500
- 691 ☒ **Confederate Used Patriotic Covers.** Six, comprising four Confederate and two captured Union, Confederate incl. No. 1 with Flag and Cannon design, No. 4 (defective) with Flag and Cannon design, captured Union incl. No. 11 with Troops and Verse design and No. 6 (pair) with Flag and Constitution design in red and blue, one stampless, other five with Va. town cancels, each with faults, otherwise Fine group*Not illustrated* E. 750-1,000



- 692 ☒ **Confederate Unused Patriotics.** Nineteen different, mostly flag designs, eighteen in red and blue, and five of the eighteen also have green or yellow, three with addresses, also incl. two unused envelopes with C.S.A. Treasury Dept. printed corner cards, Fine-Very Fine, a scarce group with many seldom seen.....*Not illustrated* E. 300-400
- 693 ☒ **General Issues on Cover.** Approximately 38 covers, range of usages, incl. Nos. 2, 6, 7, 11, 12, few with large margins, range of town cancels, mixed condition, overall many Fine.....*Not illustrated* E. 500-750
- 693A ☒ **Confederate States Collection.** 88 items, comprising 47 original-gum stamps, 29 used stamps and 12 covers, o.g. mostly Nos. 11 and 12 with shades, incl. Nos. 4, 8 and 13, used incl. Nos. 1 (5), 2, 4 (3), Nos. 11 and with variety of cancels and shades, covers incl. No. 1 on part cover, pair of No. 7 (one with white tie variety) and No. 11 on forwarded cover (pair moved), others mostly Nos. 11 and 12, also incl. three perforated stamps (not counted), mixed condition, in mounts on blank quadrille pages, generally Fine-Very Fine*Not illustrated* E. 750-1,000
- 694 ☒ **Confederate Covers and Collateral.** Fifteen covers and four notes, incl. No. 1 on cover with unusual plate scratch (fraudulent cancel), No. 11 on adversity cover made from ledger page (two different), also Confederate \$5, \$10 and \$20 notes, mixed condition, few appear Fine*Not illustrated* E. 400-500

- 695 ☒ **Confederate Covers.** Six, incl. handstamped Pairs from Lynchburg Va., Newton Ga. and Macon Ga., also No. 12 on cover, pair of No. 6 and pair of No. 7, few faults, Fine-Very Fine *Not illustrated* E. 75-100
- 696 ☒ **Confederate Covers.** 24 covers, frankings incl. Nos. 7, 11 and 12 with some stampless, better incl. No. 7 strip of four on legal-size cover with insurance co. design, four with semi-official imprints, one adversity cover (stamp removed), two used Union patriotic covers, few pre-war, also incl. seven related items, most with faults, otherwise Fine..... *Not illustrated* E. 500-750

UNITED STATES POSTAL HISTORY

FREE FRANKS AND POSTAL MARKINGS

- 697 ☒ **Daniel Webster.** Free frank as member of Senate on cover to Duxbury Mass., bluish-green “Washington City D.C. Jun. 20” circular datestamp and matching “Free” handstamp, stain at top, otherwise Fine E. 100-150
- 698 ☒ **Free Franks.** Two covers, first franked by Robert Johnson on cover with printed “From the President of the United States. Private Secretary” at top right, to Philadelphia, second franked by Simon Cameron as member of Congress also to Philadelphia, fresh and Very Fine ... E. 150-200
- 699 ☒ **New Orleans Oct. 17.** Bold strike of circular datestamp with small fleurons on 1808 folded letter to Philadelphia, ms. “25” rating, ms. sender’s notation “Fort Stoddard Mail” at bottom left, faint toning, Very Fine E. 200-300
- 700 ☒ **Boston “Ship”.** Bold handstamp on blue incoming folded cover to Philadelphia, bold “Boston Mass. Sep. 27” with **Shield & Stars fancy cancel**, “6” due rate handstamp, endorsed “*pr ‘Elbe’ via Boston*”, light file folds, Very Fine, unusual use of fancy cancel duplex on inbound ship mail..... E. 200-300
- 701 ☒ **Charlestown Ms. Jul. 23.** Neat circular datestamp with matching “Paid 3” handstamp on **Standing Liberty** with “**The Maine Liquor Law**” **Flag Intemperance** design to New York, with original 1852-dated enclosure, minor edgewear, Very Fine E. 150-200
- 702 ☒ **New York State Cover Collection.** More than 180 covers and picture postcards, mostly Westchester County with strength in Tarrytown (50 items), mostly stampless, markings incl. “Steam Boat” (3), circular datestamp incl. Hudson River Mail, North Castle (in red with boxed “Paid” and “5” in circle), Sing Sing (7), The Purchase (rimless in red), West Farms, White Plains (3), U.S. Express Mail Albany N.Y., Yonkers (6), ms. incl. “B” (Boat), Otenville (2), “S.B.” (Hudson River Mail Steamboat, 2), Somers, So. Salem, Vista, White Plains, many circular datestamp in different colors, generally Fine-Very Fine *Not illustrated* E. 300-400
- 703 ☒ **New York State Covers.** Four, comprising No. 87 tied by grid with publisher’s printed circular, No. 65 tied by geometric cancel and “Unadilla N.Y. Jun. 17” circular datestamp, No. 65 tied by Negative Anchor cancel with “Cooperstown N.Y. May 2 ‘65” double-circle datestamp to Albany, small faults, stampless cover with stencil “Burlington Flats N.Y.” and ms. date, originally rated 18¾ but crossed out and given red “Free” handstamp, Fine-Very Fine .. *Not illustrated* E. 200-300
- 704 ☒ **Aaronsburg Pa. Jan. 20.** Bold strike of extraordinarily ornate large blue datestamp with matching “Paid 3” on folded cover to Philadelphia, Extremely Fine, very rare — this cover and following two lots come from a new find E. 300-400
- 705 ☒ **Aaronsburg Pa. Feb. 1.** Boldly struck ornate blue datestamp with matching “Paid 3” handstamp on 1854 folded letter to Philadelphia, Extremely Fine, from a new find..... E. 200-300
- 706 ☒ **Aaronsburg Pa. Feb. 6.** Bold strike of blue datestamp with matching “Paid 3” handstamp on Jan. 6, 1854 folded letter **from Germany** to Philadelphia, sender’s blue oval handstamp, Very Fine, a rare marking and most unusual use on a letter carried outside the mails from Germany..... E. 400-500
- 707 ☒ **Stampless Covers.** 19th Century, 74, range of town datestamps incl. two with New York Clamshell (one in red, one in black), also few Ship and Steamboat covers, most are Fine-Very Fine *Not illustrated* E. 750-1,000
- 708 ☒ **Charleston S.C. Nov. 28 10 Havana.** Bold circular datestamp with “10 Havana” inverted on blue folded cover to Wilmington Del., Extremely Fine strike and very scarce E. 150-200
- 709 ☒ **Paid at St. Thomas.** Bold strike of red crowned-circle handstamp on light green 1851 folded cover to Philadelphia, neat “St. Thomas FE 20, 1851” backstamp, “New 5 York Mar. 5” datestamp, red crayon “1/-” rating, Very Fine..... E. 300-400
- 710 ☒ **St. Kitts Paid.** Two folded covers to Boston, 1850 and 1853, each with red rimless datestamp, first endorsed “*Via Bermuda*” with red “Boston 10cts. 27 Jun” circular datestamp, second with New York “Steamship 10” in circle handstamp and red “4” rating, Very Fine .. **(Photo Ex)** E. 200-300
- 711 ☒ **Transatlantic Mail to Philadelphia.** Six stampless covers, from 1784, 1786, 1842, 1849, 1866 and 1867, first three from England, one from St. Bartholomew, last two are U.S. Depreciated Notes covers from Leipzig, range of markings, overall Fine-Very Fine *Not illustrated* E. 400-500

POSTMASTER'S PROVISIONAL—1847 ISSUE



- 712 ☒ **New York N.Y., 5c Black, “ACM” Initials (9X1).** Large margins all around, tied by penstrokes and edge of red “Paid” arc on 1846 folded letter to Philadelphia, red “New-York 12 May” circular datestamp, horizontal file fold well away from stamp, Very Fine 650.00
- 713 ☒ **5c Red Brown (1).** Huge margins incl. **sheet margin at right**, deep rich color, tied by red grid cancel on blue 1849 folded letter to Derby Conn., matching “New Haven Ct. Jan. 22” circular datestamp, horizontal file fold well away from stamp, Extremely Fine Gem stamp and attractive colorful cover 675.00
- 714 ☒ **5c Red Brown (1).** Clear to full margins, barely tied by red grid cancel, red “Boston 3 Jul. 5cts.” integral-rate datestamp on buff cover to “*The Depot Master at Cuttingsville Depot on Fitchburg R.R.*”, **leather dealer’s cameo card on top backflap**, which is sealed closed with hinges, Very Fine, ex Sampson E. 750-1,000
- 715 ☒ **5c Red Brown (1).** Clear to full margins, barely tied by blue grid cancel, matching “New York Mills N.Y. May 9” circular datestamp, ms. “Paid” at top left on cover to Hamilton College, Clinton N.Y., with original letter datelined 1851 asking about college life, Very Fine, this is the only 5c 1847 cover from New York Mills listed in Alexander census 710.00
- 716 ☒ **5c Red Brown (1).** Clear to full margins, tied by bold **bluish green** grid cancel, matching “Oxford N.Y. Mar. 11” circular datestamp on legal-size cover to the Sheriff of Oswego County, Oswego N.Y., with original court document enclosures, Very Fine, one of three known 1847 covers from Oxford N.Y., with 1978 P.F. certificate stating “grayish green” cancel but listed by Alexander as green E. 300-400



- 717 ☒ **5c Red Brown (1).** Three full margins, just in to clear at bottom, tied by well-struck **black grid** on blue folded cover to Belfast Me., red "Boston 5 cts 3 Oct." integral-rate circular datestamp, fresh and Fine, scarce with black grid cancel used from Boston 775.00
- 718° ☒ **5c Red Brown (1).** Clear to large margins, rich early color, tied by blue grids, blue "Philada. Pa. 5 cts. Jan. 31" integral-rate datestamp on blue folded letter to Bellefonte Pa., 1850 docketing, light vertical file fold clear of stamp, Very Fine 675.00
- 719 ☒ **5c Red Brown (1).** Three full margins to into at bottom, tied by red grid cancels, "Reading Pa. Jan. 20" circular datestamp, on blue folded cover to Philadelphia, two faint file folds clear of stamp, Fine 675.00
- 720 ☒ **5c Red Brown (1).** Ample to full margins, bright color, six short pen strokes, "Clinton N.Y. Jul. 9" circular datestamp on cover to Mt. Upton N.Y., ms. "1850" on back, Fine, one of two known 5c 1847 covers listed in Alexander from Clinton N.Y. E. 150-200
- 721 ☒ **5c Brown (1).** Full margins to into at right, neat pen cancel and tied by red grid, red "Boston 5 cts 9 Oct" integral-rate datestamp on cover to Monson Mass., Fine 675.00

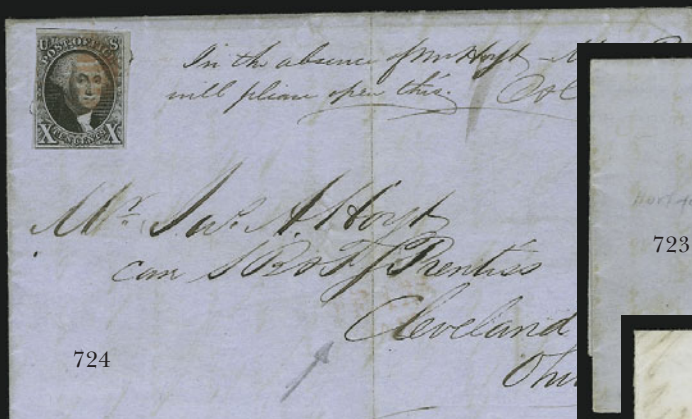

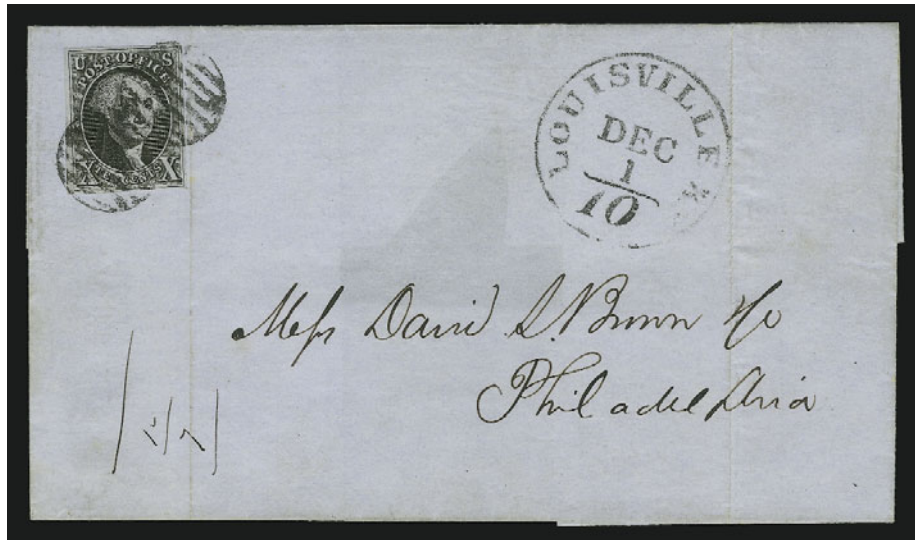

722

- 722 ☒ **10c Black (2).** Full margins, intense shade, tied by two bold strikes of **black grid** cancels, matching "Louisville Ky. Dec. 1/10" integral-rate circular datestamp on blue folded cover to Philadelphia, vertical file folds do not affect stamp, Very Fine, with 1978 P.F. certificate 2,150.00
- 723 ☒ **10c Black (2).** Pos. 40R, close to full margins, tied by two strikes of bold large **magenta** "10" cancel, matching "Hartford Ct. Oct. 29" circular datestamp on blue folded letter to Marietta O., 1850 docketing, vertical file fold clear of stamp and markings, Fine, one of five 10c 1847 covers listed in Alexander from Hartford, two of which are bisects, ex Ackerman, small Ward backstamp 2,450.00
- 724° ☒ **10c Black (2).** Three clear to large margins, into at top left, red grid cancel, affixed over ms. "Pd." on blue folded letter to Cleveland, datelined "New York Dec. 21, 1850", vertical file fold clear of stamp, Fine 1,800.00
- 725 ☒ **10c Black (2).** Large to huge margins incl. part of adjoining stamp at left, tied by red grid, matching "New-York Dec. 15" circular datestamp on blue 1849 folded letter to Oswego N.Y., vertical file folds incl. one affecting stamp, otherwise Extremely Fine, with 1980 P.F. certificate..... 1,800.00

1851-60 ISSUES

- 726 ☒ **1c Blue, Ty. II (7).** Vertical pair, three full margins, just into at top, tied by grid cancels on part of folded letter **to Torino, Italy**, red New Orleans, French and New York transit datestamps, red British 1855 transit and Torino arriving backstamps, horizontal file fold thru address, otherwise Very Fine, with 1987 Swiss Philatelic Society certificate..... E. 100-150
- 727 ☒ **1c Blue, Ty. III-IIIa-III (8-8A-8).** Positions 34-36L4, horizontal strip of three, large margins at bottom and right, just in at top and left, neat pen cancels with "Grayson Ky. Jan. 16" ms. pmk. on buff cover to Warner N.H., Fine strip and attractive cover, a scarce combination strip used from Kentucky, the Neinken book identifies these positions as III-IIIa-III, but accompanying 1979 P.F. certificate incorrectly states Nos. 8-8A-8A, Scott Retail for an No. 8-8A pair and No. 8 single off cover is \$7,900.00 E. 2,000-3,000
- 728 ☒ **1c Blue, Ty. IV (9).** Vertical pair, used with 3c Dull Red (11) and tied by grids, red "New Orleans La. Apr. 14" circular datestamp on 1855 folded letter **to Bordeaux, France**, red "New-York Br. Pkt. Apr. 24" datestamp, French transits and due marking, faint file folds affect stamps, otherwise Fine E. 200-300
- 729 ☒ **3c Orange Brown (10).** Pos. 9R1E, margins full to close, blue grid cancel, red "Oneonta N.Y. 24 Jul." circular datestamp, with original letter datelined 1851, Very Fine first-month usage.. E. 100-150
- 730 ☒ **3c Dull Red (11).** Horizontal strip of seven, huge margins to into, each stamp with grid cancel with left strike just tying strip, on 1855 folded letter **to Sesa, Italy**, red "New Orleans La. Nov. 8" circular datestamp, red "New-York Am. Packet" and Havre transits, Torino backstamp, horizontal crease at bottom clear of stamps and markings, Very Fine and scarce use of the 3c 1851 issue to pay the 21c American Packet rate to Italy E. 750-1,000
- 731 ☒ **10c Green, Ty. IV (16).** Recut at top, three full margins, in at bottom, tied by clear "New-York Sep. 20" circular datestamp on 1856 folded letter **to Toronto, Canada**, receiving backstamp, two small holes in address and vertical file fold clear of stamp, some toning, otherwise Fine..... 1,900.00

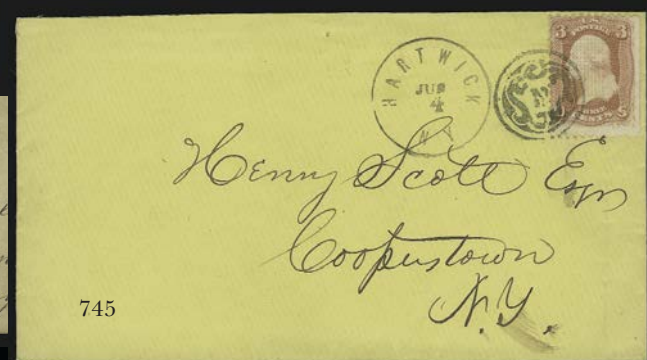
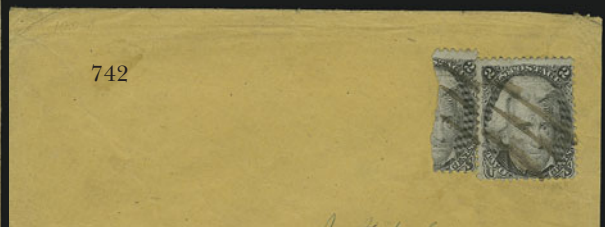
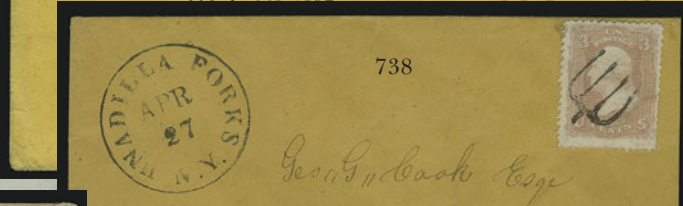
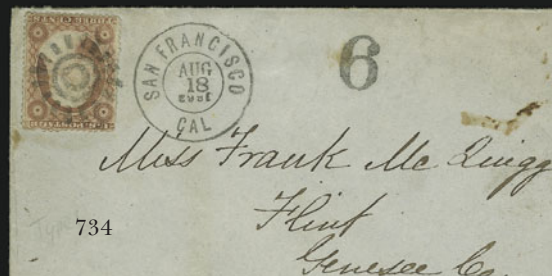

- 732 ☒ **1c Blue, Ty. IIIa (22).** Three singles, Plate 11 or 12, tied by circular datestamps on cover to Lyndon Center Vt., stamps and cover have small faults, otherwise Fine..... E. 300-400
- 733 ☒ **1c Blue, Ty. IV (23).** Horizontal pair and single with sharp recut lines, tied by two "Davenport Iowa" circular datestamps on cover to Baltimore, Fine E. 500-750
- 734 ☒ **3c Rose, Ty. I (25).** Tied by cogwheel, "**San Francisco Cal. Aug. 18, 1862**" double-circle datestamp with yeardate inverted on cover to Flint Mich., **attempted demonetized use** with bold "6" due handstamp, stamp has perfs scissors-trimmed and light diagonal crease, otherwise Fine, ex Knapp E. 200-300
- 735 ☒ **3c Dull Red, Ty. II (26).** Centered to bottom left, tied by bold "Westford N.Y. Dec. 6" circular datestamp and **Odd Fellows Three Links in Circle** fancy cancel on cover to Cooperstown N.Y., with original letter datelined 1861, Extremely Fine strike E. 200-300
- 736 ☒ **10c Green, Ty. II, III (32-33).** Vertical pair with top stamp Ty. III, used with 1c Blue, Ty. V (24) and 3c Dull Red, Ty. II (26), tied by blue "Newport R.I. Jul. 31" circular datestamps on orange cover **to Mooncoin, Ireland**, red "19" credit, "Waterford AU 8, 59" receiving backstamp, stamps with small faults from placement near edge, otherwise Fine E. 400-500
- 737 ☒ **1851-57 Issue Covers.** 49 covers, few better incl. No. 11 on blue hotel corner card cover, No. 11 on cover forwarded twice, strip of three of No. 26 on illustrated sewing machine cover, No. 35 from San Francisco to Mass., three of No. 11 used with No. 20 from San Francisco to N.Y., most of rest are 3c covers incl. few advertising, few faults, Fine-Very Fine*Not illustrated* E. 500-750

1861-68 ISSUES

- 738 ☒ **3c Rose (65).** Bold **Pitchfork** fancy cancel, "Unadilla Forks N.Y. Apr. 27" circular datestamp on buff cover to Cazenovia N.Y., Extremely Fine strike..... E. 200-300
- 739 ☒ **10c Yellow Green (68).** Single and pair, used with 3c Rose (65), couple have natural s.e., tied by "Morena Ill. May 1" circular datestamps on orange cover **to Bern, Switzerland**, red N.Y. and blue Aachen transits., Heidelberg and Bern 1865 backstamps, stamps have small faults, otherwise Very Fine, with 1987 P.F. certificate..... E. 200-300
- 740 ☒ **12c Black (69).** Used with **3c Rose (65)** and **three 10c Yellow Green (68)**, bold grid cancels (tying one 10c), "Brookfield N.Y. Jul. 11" circular datestamp on cover **to Shanghai, China**, ms. "40" credit, red New York and London transits, Shanghai and Hong Kong 1862 backstamps, two 10c stamps with parts of design trimmed at left, part of top backflap removed, Fine, unusual franking E. 500-750
- 741 ☒ **2c Black, 24c Lilac (73, 78).** 2c pair, dotted grid cancels, tied by bold "Clayville ?? Jan. 27" circular datestamp on cover **to Waldcappel, Germany**, red "N. York Br. Pkt. 7 Paid Jan. 20" credit datestamp and blue Aachen transit, 1866 receiving backstamp, light soiling, small stamp faults, otherwise Fine E. 200-300
- 742 ☒ **2c Black, Vertical Half Used as 1c (73d).** Right vertical half used with full 2c, centered to bottom right, tied together by pen strokes, one just tying single on cover to Winona Wis., ms. "Leeds Wis. July 10" at bottom left, Fine 1,800.00
- 743 ☒ **5c Red Brown (75).** Natural s.e. at left, used with 10c Yellow Green (68), grid cancels, 5c tied by "Brunswick Me. Jul. 21, 1863" double-circle datestamp and red Calais transit on cover **to Paris, France**, red Boston credit datestamp, framed "P.D." handstamp, Paris receiving backstamp, Fine 700.00
- 744 ☒ **1c Blue, 3c Red, F. Grill (92, 94).** Horizontal strip of five and single of 3c, tied by targets, "Henryville Ind. Feb. 17" circular datestamp on 1869 cover **to Switzerland**, bold "**Insufficiently Paid**" straightline, "via Ostende" straightline, New York and Basel transit backstamps, some overall wear, still Very Fine, unusual usage, the 19c postage affixed to the cover may have been intended to pay the Bremen-Hamburg rate which became obsolete a year before this sending, the correct franking would have been 30c E. 500-750
- 745 ☒ **3c Red, F. Grill (94).** Centered to top left, natural s.e. at right, strong grill impression, tied by perfectly struck **Monogram fancy cancel**, Hartwick N.Y. Jun. 4" circular datestamp on fresh yellow cover to Cooperstown N.Y., Extremely Fine strike E. 200-300
- 746 ☒ **1861-67 Issue Covers.** Approximately 145, incl. 24 with 2c Black Jack, 91 with 3c incl. 38 on advertising, patriotic or corner cards, ten 1c, one 3c on prisoner's letter (defective), 10c two, both to France, two combination covers to France, ten with 1c and 3c, also pair of No. 76 to Germany, also free franked Patriotic used in 1861, mixed condition, some are Fine-Very Fine*Not illustrated* E. 2,000-3,000

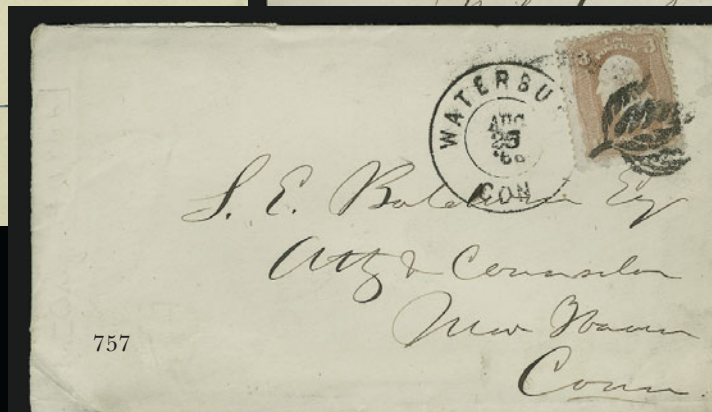
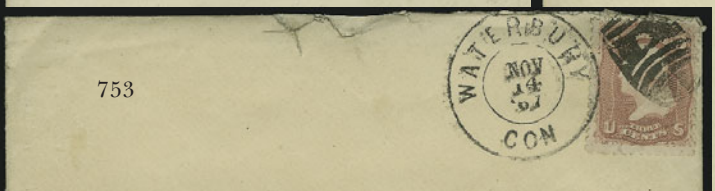
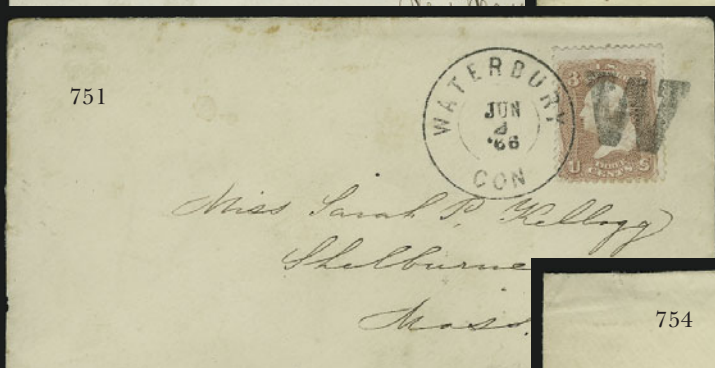
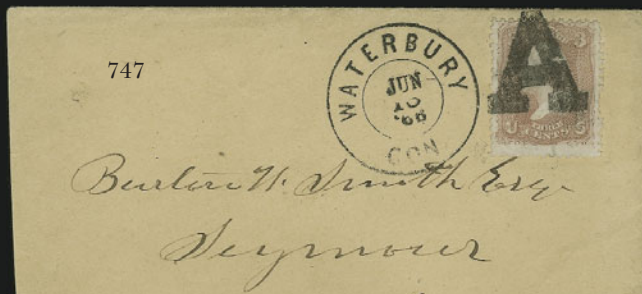

WATERBURY FANCY CANCELLATIONS

Earliest and latest dates of use and census information for the following Waterbury covers was kindly provided by William T. Crowe, who has conducted the most extensive research on the subject.

- 747 ☒ **"A"**. Rohloff K-2, bold strike ties 3c Rose (65) on cover to Seymour Conn., neat "Waterbury Con. Jun. 16, 1866" double-circle datestamp, slightly reduced at left, Very Fine strike, Rohloff only lists this date as date of use, only seven covers recorded (Jun. 16-Jul. 20) E. 400-500
- 748 ☒ **Arrowheads, Seven Segments**. Rohloff B-8, virtually complete strike ties 3c Rose (65) on cover to Waukegan Ill., neat "Waterbury Con. Aug. 17, 1867" double-circle datestamp also ties stamp, slightly reduced at right from opening, fresh and Fine, scarce cancel, only twelve covers recorded (Aug. 5-17) E. 200-300
- 749 ☒ **"G"**. Rohloff K-8, neat strike cancels 3c Rose (65) on cover to New Haven Conn., bold "Waterbury Con. Sep. 10, 1866" double-circle datestamp ties stamp, small edge tear at top, missing part of back, Very Fine strike, rare cancel, only two covers recorded (Sep. 10-??), ex Houser, with 1990 P.F. certificate E. 400-500
- 750 ☒ **"G"**. Rohloff K-7, clear strike ties 3c Rose (65) on cover to Danbury Conn., "Waterbury Con. Sep. 4, 1866" double-circle datestamp, few toned spots, Very Fine strike of this scarce cancel, only four covers recorded (Sep. 4-10), ex Houser, with 1990 P.F. certificate E. 400-500
- 751 ☒ **"W"**. Rohloff K-14, neat strike ties 3c Rose (65) on cover to Shelburne Mass., clear "Waterbury Con. Jun. 2, 1866" double-circle datestamp also ties stamp, few light age spots, Very Fine strike and late usage, 21 covers recorded (May 11-Jul. 3) E. 200-300
- 752 ☒ **W**. Rohloff K-15, bold strike ties 3c Rose (65) on cover to Livingstonville O., stamp also tied by "Waterbury Con. Oct. 4, 1866" double-circle datestamp, few toned spots, Very Fine strike, 30 covers recorded (Feb. 21-Oct. 31) E. 200-300
- 753 ☒ **Barrel**. Rohloff O-1, virtually complete strike ties 3c Rose (65) on cover to Waukegan Ill., bold "Waterbury Con. Nov. 14, 1867" double-circle datestamp also ties stamp, with original enclosure, few cover edge tears at top, Very Fine, scarce cancel, only six covers recorded (Nov. 2-16) E. 500-750
- 754 ☒ **Heart Within Heart**. Rohloff J-1, ties 3c Rose (65) on cover to Waukegan Ill., neat "Waterbury Con. Feb. 29" double-circle datestamp, stamp centered to left and few tears at bottom, Very Fine strike of this scarce fancy cancel, only five covers recorded (Feb. 21-29) E. 750-1,000
- 755 ☒ **Elm Leaf**. Rohloff L-1, bold and complete strike ties 3c Rose (65) on cover to East Litchfield Conn., partial strike of "Waterbury Con. Jul. 25, 1866" double-circle datestamp, barely reduced at right, bottom left corner of stamp defective, still Very Fine strike, only 25 covers recorded (Jul. 20-Aug. 16) E. 500-750
- 756 ☒ **Elm Leaf**. Rohloff L-1, bold almost complete strike ties 3c Rose (65) on cover to Shelburn Mass., well-struck "Waterbury Con. Jul. 23, 1866" double-circle datestamp also ties stamp, Very Fine, only 25 covers recorded (Jul. 20-Aug. 16) E. 500-750
- 757 ☒ **Three-Sectioned Leaf**. Rohloff L-2, bold strike ties 3c Rose (65) on cover to New Haven Conn., "Waterbury Con. Aug. 25, 1866" double-circle datestamp also ties stamp, Very Fine, only 15 covers recorded (Aug. 11-Sep. 30), ex Matthies and Houser, with 1990 P.F. certificate E. 750-1,000



758

- 758 ☒ **Masonic Square & Compass**. Rohloff O-4 ties 3c Rose (65) on cover to Holcottville Conn., "Waterbury Con. Sep. 2, 1867" double-circle datestamp also ties stamp, with original contents which mention train wreck at Thomaston, small tear in stamp at left, cover tear at top affects datestamp, Very Fine strike, only three covers recorded (Aug. 31-Sep. 2), this is the latest known usage E. 750-1,000



- 759 ☒ **Mortar & Pestle.** Waterbury Conn., clear strike ties 3c Ultramarine (114) on cover to Castleton Vt., neat “Waterbury Ct. Jun. 18” circular datestamp, reduced at right affecting stamp, still Very Fine strike, only 14 covers recorded (Jun. 14-Jul. 3) E. 500-750
- 760 ☒ **Shield.** Rohloff Q-2, bold strike ties 3c Rose (65) on cover to Salem Conn., neat “Waterbury Con. Sep. 21, 1866” double-circle datestamp also ties stamp, tiny tear at top from opening, Very Fine strike, only 17 covers recorded (Sep. 11-Oct. 3), ex Matthies and Houser, with 1990 P.F. certificate E. 500-750
- 761 ☒ **Shield.** Rohloff Q-3, bold strike ties 3c Dull Red (65 var), natural s.e. at right, on cover to Springville Pa., well-struck “Waterbury Con. Mar. 29, 1866” double-circle datestamp, slightly reduced at right, minor toned spots, Extremely Fine strike of this fancy cancel, only 16 covers recorded (Mar. 19-Apr. 6), ex Sheriff, with 1982 P.F. certificate E. 750-1,000
- 762 ☒ **Shield.** Rohloff Q-4, perfect strike ties 3c Red, F. Grill (94) on cover to Blackstone Mass., readable “Waterbury Con. Apr. 24” double-circle datestamp, slightly reduced at left, minor edgewear, Very Fine strike, only nine covers recorded (Apr. 24-May 11), ex Jackson and Eno E. 750-1,000
- 763 ☒ **Shield.** Rohloff Q-4, bold strike ties 3c Rose (65) on cover to Waukegan Ill., “Waterbury Con. Apr. 28, 1868” double-circle datestamp, with original enclosure, few mended cover tears at top, still Very Fine strike, only nine covers recorded (Apr. 24-May 11)..... E. 400-500
- 764 ☒ **Shield.** Rohloff Q-10, perfect strike ties 3c Rose (65) on cover to Irvington N.J., neat “Waterbury Con. Jul. 29, 1867” double-circle datestamp, slightly reduced at right, Extremely Fine strike of this rare cancel, only 14 covers recorded (Jul. 2-Aug. 8), ex Gibson, Eno..... E. 750-1,000
- 765 ☒ **Six-Point Star with Six Diamonds Surrounding Solid Center.** Unlisted in Rohloff, clear strike ties 3c Rose (65) on cover to Shelburne Mass., stamp also tied by “Waterbury Con. Sep. 1, 1865” double-circle datestamp, minor edgewear, Very Fine strike, the only recorded example of this early Waterbury fancy cancel, ex Matthies and Houser, with 1990 P.F. certificate..... E. 400-500
- 766 ☒ **Star.** Rohloff S-3, clear strike ties 3c Rose (65) on cover to Waukegan Ill., light strike of “Waterbury Con. Jun.” double-circle datestamp, cover edge tears incl. one at right affecting stamp, still Very Fine strike, only eleven covers recorded (May 18-Jun. 15) E. 200-300
- 767 ☒ **Star.** Rohloff S-3, mostly complete bold strike ties 3c Red, F. Grill (94) on cover to New York City, bold “Waterbury Con. May 18, 1868” double-circle datestamp also ties stamp, some cover staining at right, cover repair at left edge, Very Fine strike, only eleven covers recorded (May 18-Jun. 15), ex Matthies and Houser, with 1990 P.F. certificate..... E. 200-300
- 768 ☒ **Star Within a Star.** Rohloff S-6, bold and almost complete strike ties horizontal pair of 3c Rose (65) on cover to South Deerfield Mass., “Waterbury Con. Sep. 23, 1865” double-circle datestamp also ties stamps, cover reduced at right and some slight wear, Very Fine strike, only ten covers recorded (Sep. 21-Oct. 9), ex Eno..... E. 200-300
- 769 ☒ **Six-Point Star.** Rohloff S-5A, clear strike ties 3c Rose (65), natural s.e. at left, on cover to Shelburne Mass., stamp also tied by “Waterbury Con. Feb. 18” (1868) double-circle datestamp, Very Fine, only three covers recorded (Feb. 18-21), this is the earliest, ex Matthies and Houser, with 1990 P.F. certificate E. 500-750
- 770 ☒ **Rosette, Seven Segments.** Rohloff P-6, incredibly detailed strike ties 3c Rose (65) on cover to Waterville Conn., bold “Waterbury Con. Dec. 12, 1865” double-circle datestamp, slightly reduced at left, Extremely Fine, only 14 covers recorded (Nov. 16-Feb. 17), ex Houser, with 1990 P.F. certificate E. 150-200
- 771 ☒ **Eight Segments Enclosed in Circle of Sixteen Triangles.** Rohloff D-20, clear strike ties 3c Rose (65) on light pink cover to Waukegan Ill., neat “Waterbury Con. Jul 6, 1868” double-circle datestamp also ties stamp, with original enclosure, few cover edge tears at top, stamp with trivial corner crease at top right, Very Fine strike, only seven covers are recorded (Jun. 1-Jul. 16)..... E. 400-500
- 772 ☒ **Pear-Shaped Grill.** Rohloff H-24, clear strike ties 3c Red, F. Grill (94) on yellow cover to Shelburne Mass., neat “Waterbury Con. Nov. 23” (1868) double-circle datestamp, Very Fine strike of this rare cancel, only three covers recorded (Nov. 23-25), this is the earliest, ex Houser, with 1990 P.F. certificate E. 200-300
- 773 ☒ **Circular Grill.** Rohloff H-19, clear strike ties 3c Rose (65) on cover to Blackstone Mass., stamp also tied by “Waterbury Con. Oct. 3, 1867” double-circle datestamp, Very Fine, only seven covers recorded (May 4-Dec. 31) E. 200-300

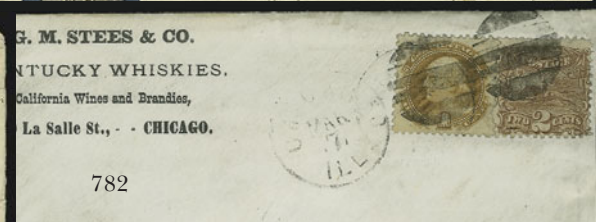
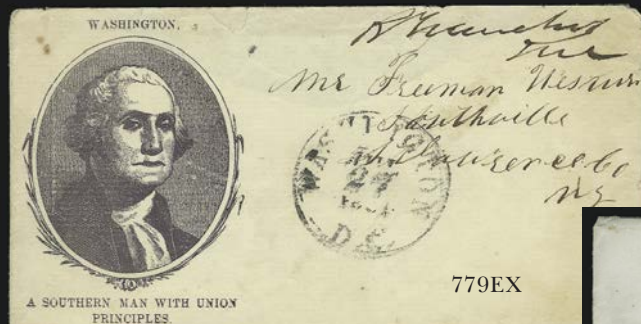
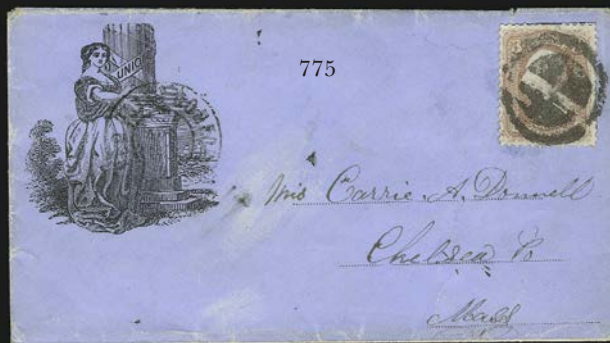

CIVIL WAR PATRIOTICS

- 774 ☒ **Patriotics** Two with No. 65's, one tied by blue Hagerstown Md. circular datestamp on red and blue Liberty & Union (reduced at left), other cancelled by target, Peru Ind. datestamp on red and blue Star Spangled Banner design, Fine-Very Fine*Not illustrated* E. 150-200
- 775 ☒ **Standing Liberty With Union Column.** Design on bright blue cover with 3c Rose (65) tied by quartered cork in circle, matching "Old Point Comfort Va. Apr. 2?" double-circle datestamp to Chelsea P.O. Mass., trivial edgewear, Very Fine, this blue cover is very unusual ... E. 400-500
- 776 ☒ **Wisconsin.** Blue Union patriotic with 3c Rose (65) tied by Fond Du Lac Wis. ? 21" circular datestamp to Oswego N.Y., barely reduced at left, Very Fine..... E. 200-300
- 777 ☒ **Eagle & Shield.** Design in blue on cover with 3c Rose (65) tied by "Saybrook Ct. Sep. 5" circular datestamp to Bedford Mass., slightly reduced at right, Very Fine E. 150-200
- 778 ☒ **New York.** Two-part Magnus patriotic cancelled by "Washington D.C. Oct. 9, 1861" circular datestamp with matching "Due 3" in circle handstamp, signed by member of Congress at top right but still charged due, slightly reduced at right, some overall wear, otherwise Fine, unusual usage, ex Walcott..... *Not illustrated* E. 500-750
- 779 ☒ **Free Franks on Union Patriotics.** Two, with portrait of Washington to Southville N.Y., second franked by R.H. Duell on all-over design to Mich., some wear, otherwise Fine..... E. 100-150
- 780 **Union Patriotics.** 65 covers, 20 fronts and an additional 17 unused covers, mostly with No. 65, range of designs and town cancels, few faults, Fine-Very Fine.....*Not illustrated* E. 750-1,000
- 781 ☒ **Unused Union Patriotic Covers.** Collection of approx. 170, incl. 17 Kimmels and 12 Magnus, many multicolored, good mix with many popular and attractive designs, minor duplication, Very Fine and attractive collection.....*Not illustrated* E. 750-1,000

1869 AND LATER ISSUES

- 782 ☒ **1c Buff, 2c Brown (112, 113).** Tied by grids, "Chicago Ill. Mar. 7" circular datestamp, on cover to Hannibal Ill., printed corner card for Kentucky Whiskies, California Wines and Brandies, slightly reduced at right, small flaws, Fine E. 100-150
- 783 ☒ **3c Ultramarine (114).** Natural s.e. at right with part of adjoining stamp, tied by target on orange cover with **Undertaker's corner card** to West Haverford Conn., blue "Cabinet Pa. Dec. 18, 1869" circular datestamp, with original illustrated enclosure with breakdown of coffin charges, stamp faulty from placement at edge of cover, otherwise Fine, scarce *Six Feet Under* design E. 200-300
- 784 ☒ **1c-3c 1869 Cover Collection.** 65 covers, comprising 1c (11 — 6 solo usages, single on 1870 Kentucky income tax form, 4 combination), 2c (12 — 9 solo usages and 3 combo), and 3c (41 — 36 solo, 4 pair and 1 strip of three), better incl. 1c on Valentine with original enclosure, 2c on circular for the Pacific Theological Seminary, 2c on 3c Pink entire with 10c Yellow Green (68) to **Zurich, Switzerland**, 3c with **green** Owego N.Y. duplex, 3c with all-over Baltimore Female College illustrated design, mixed condition, generally Fine-Very Fine *Not illustrated* E. 1,500-2,000
- 785 ☒ **1869 Issue Covers.** 32, incl. ten with 2c and 22 with 3c, few different cancels incl. two 3c in blue, few faults, most appear Fine *Not illustrated* 1,800.00
- 786 ☒ **15c Orange, Grill (141).** Few grill points visible at right, used with 3c Green (147), tied by target cancels, "Burlington Flats N.Y. Nov. 20" circular datestamp and ms. "No. 22" on registered cover to Troy N.H., 15c with small corner crease at top left, 3c natural s.e. at right, cover with small tear at right into address and small mounting adherences on back, Fine.. 1,900.00
- 787 ☒ **4c Carmine (215).** Used with 2c Green (213) and tied by "New York Mar. 16, 1889" duplex cancels on illustrated **Norddeutscher Lloyd corner card** cover to Ithaca N.Y., trivial edgewear, Very Fine E. 150-200
- 788 ☒ **Bank Note Covers.** Approx. 233, range of issues and usages, incl. nice group of advertising covers, one with pair of 10c, two 3c and one 2c to Brazil, few Officials incl. 3c Interior, mostly paying domestic or U.P.U. rate incl. some registered, some faults, many are Fine-Very Fine..... *Not illustrated* E. 1,000-1,500
- 789 ☒ **10c Green (226).** Used with 5c Chocolate (223) on 5c entire, tied by "Boston Mass. May ?, 1894" duplexes with **blue deeply engraved Hardwood Lumber corner card to London, England**, receiving backstamp, Very Fine and choice *Not illustrated* E. 200-300
- 790 ☒ **1890-94 Issue Covers.** Almost 150, mostly 1c and 2c though most are advertising or corner card covers, also few Spanish-American War Patriotics, few registered, some faults, many are Fine-Very Fine..... *Not illustrated* E. 500-750
- 791 ☒ **Columbian Issue Covers.** 21, few better incl. 3c and 5c on 2c entire with advertising corner card, two 1c used with imprint and plate no. strip of three of No. 264 and also 5c, few faults, overall Fine-Very Fine *Not illustrated* E. 400-500

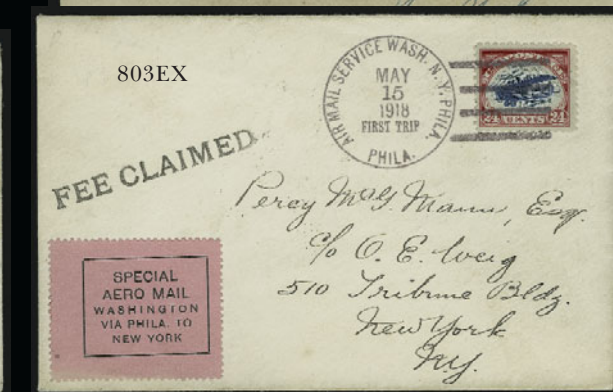
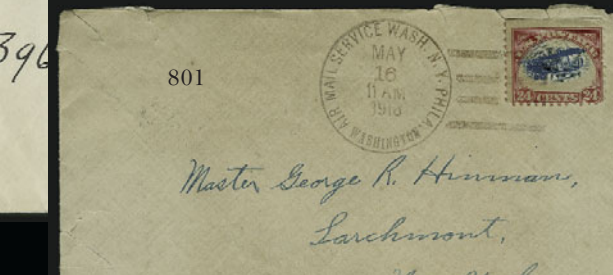
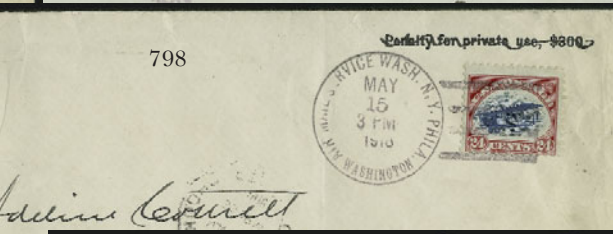
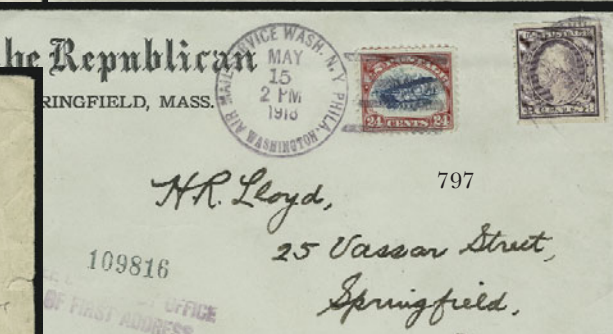
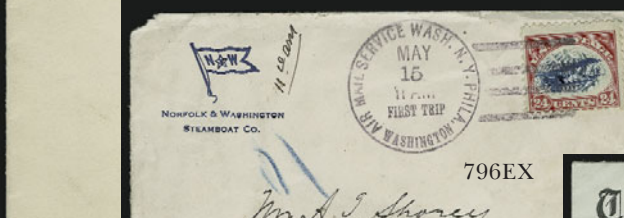
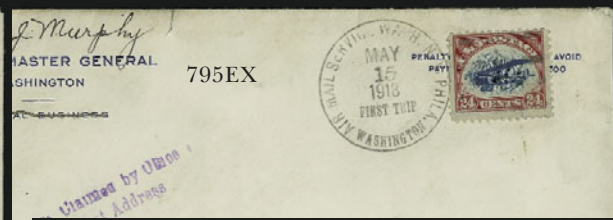
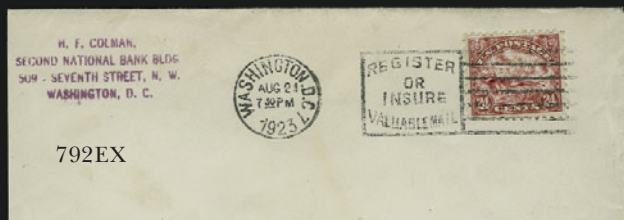

THE SHELDON J. FRIEDMAN COLLECTION OF 1918-23 AIR POST COVERS

- 792 ☒ **8c-24c 1923 Air Post (C4-C6).** Complete set of **First Day covers**, each tied by Washington D.C. slogan postmarks, matched typed Washington D.C. address, H.F. Colman handstamp corner cards, also incl. No. C4 second day usage on legal-sized cover with hotel printed corner card, Nos. C5 and C6 faint soiling and slightly reduced at left, otherwise Very Fine **(Photo Ex)** 1,950.00
- 793 ☒ **24c Carmine, 1923 Air Post (C6).** Right plate no. block of six, tied by "New York N.Y. Jul. 1, 1924 8:30 AM" duplex cancels on **first transcontinental night flight** (AAMC 167) Worden cover to Los Angeles, purple handstamp cachet at left and blue "Via Air Mail" handstamp at bottom, Very Fine. E. 400-500
- 794 ☒ **1918, May 15, New York N.Y.-Washington, D.C. (AAMC 101F3).** No. C3 tied by magenta "Air Mail Service Wash. N.Y. Phila. May 15 2 AM 1918 First Trip New York" duplex cancel, on cover to **Hon. Woodrow Wilson, President of the United States, Washington D.C.**, small blue "Post Office New York City" design printed on top backflap, Extremely Fine, AAMC Retail 650.00
- 795 ☒ **1918, May 15-16, Washington, D.C.-New York, N.Y. and Philadelphia (AAMC 101A1, 101A11, 101B1).** Six covers comprising of three of first, one of second and two of last, each franked with No. C3 incl. one on uprated 3c entire, two No. 101A1 with different accountant's printed corner cards (one with vertical crease), one No. 101B1 to Reading Pa on penalty envelope with "Official Business" crossed out, tiny tear at top, otherwise Very Fine group, AAMC Retail. **(Photo Ex)** 2,900.00
- 796 ☒ **1918, May 15, Washington, D.C.-New York, N.Y. and Philadelphia (AAMC 101A3, 101A4, 101B2).** Each with No. C3 tied by magenta First Trip duplex cancels, No. 101A4 to Brooklyn, No. 101B2 to Trenton, Fine-Very Fine, AAMC Retail. **(Photo Ex)** 1,750.00
- 797 ☒ **1918, May 15, Washington, D.C.-New York, N.Y. (AAMC 101A5).** No. C3 tied by violet Govt. Flight duplex cancel, 3c Violet Coil tied by faint second strike, on cover to Springfield Mass., printed "The Republican, Springfield Mass." corner card, with original typed letter from the Washington Branch which in part reads "*What a wonderful thing it is to be sending mail through the air*", violet "Fee Claimed by Office of First Address" two-line handstamp, Extremely Fine, AAMC Retail. 650.00
- 798 ☒ **1918, May 15, Washington, D.C.-New York, N.Y. (AAMC 101A6).** No. C3 tied by Govt. Flight duplex cancel on legal-sized cover to Brooklyn N.Y., printed "War Department, Office of the Chief of Ordinance, Official Business" corner card and Private use Penalty crossed out, violet "Fee Claimed by Office of First Address" two-line handstamp, two vertical file folds clear of stamp, otherwise Fine, AAMC Retail. 650.00
- 799 ☒ **1918, May 15-17, Washington, D.C.-New York, N.Y. and Philadelphia (AAMC 101A7, 101A8, 101A10 and 101B3).** Each with No. C3 tied by First Trip duplex cancel, latter on 3c Purple entire to Pittsburgh, with original enclosure — an unused 2c Red postal card which reads, "*Dear Mother, Just a line by the New Aerial Post. This is the first day for it. Guess I'll beat this to you. . .*", also incl. flown cover to Pittsfield Mass. with May 17 duplex (unlisted in AAMC), entire with toned spots, otherwise Fine-Very Fine, AAMC Retail **(Photo Ex)** 2,600.00
- 800 ☒ **1918, May 15-16, Washington, D.C.-New York, N.Y. and New York, N.Y.-Washington, D.C. (AAMC 101A12, AAMC 101D2).** Each with No. C3 with part arrow at left tied by black Govt. Flight duplex cancels, Very Fine, AAMC Retail. **(Photo Ex)** 1,100.00
- 801 ☒ **1918, May 16, Washington, D.C.-New York, N.Y. (AAMC 101A15).** No. C3, centered to bottom right and natural s.e. at top, tied by Govt. Flight duplex cancel on cover to Larchmont N.Y., with original letter on hotel stationery which reads "*My dear son, I am sending you this letter by airplane mail at least it will go to New York by airplane and by train mail from there to Larchmont. While it is not unusual to fly from here to New York, yesterday was the first day the government officially started any airplane mail service, and if you live to be a man and have any children they may read of this event in their histories. The boy scouts helped to deliver the mail that arrived at Washington yesterday and I understand they did very good work. Love to all. Father. P.S. As the airplane had trouble on the way to New York yesterday, this will be the first mail thru, providing it gets there.*", cover with part of top backflap gone and two small tears, otherwise Fine. 650.00
- 802 ☒ **1918, May 16, Washington, D.C.-Philadelphia (AAMC 101B6).** No. C3 tied by Govt. Flight duplex cancel on cover to **Collinwood, Tenn.**, "Philadelphia May 16 3 PM 1918 Transit" backstamp, "**N.Y. & Wash. R.P.O. May 16, 1918**" circular datestamp at bottom left, blue crayon "*Missent*", small soiled area at right, otherwise Very Fine, an exceptional cover E. 750-1,000
- 803 ☒ **1918, May 15, Washington, D.C.-Philadelphia (AAMC 101C1).** Three covers, each with No. C3 tied by First Trip duplex cancels, comprising one to Truby in New Kensington with gray Aero Mail label, one to McMann in New York City with red Aero Mail label, and one to Scott Stamp Co. in New York City, Extremely Fine group, AAMC Retail **(Photo Ex)** 1,500.00

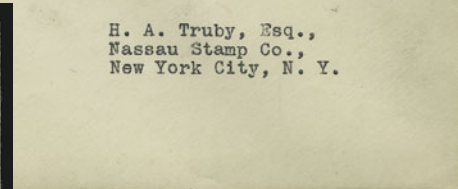
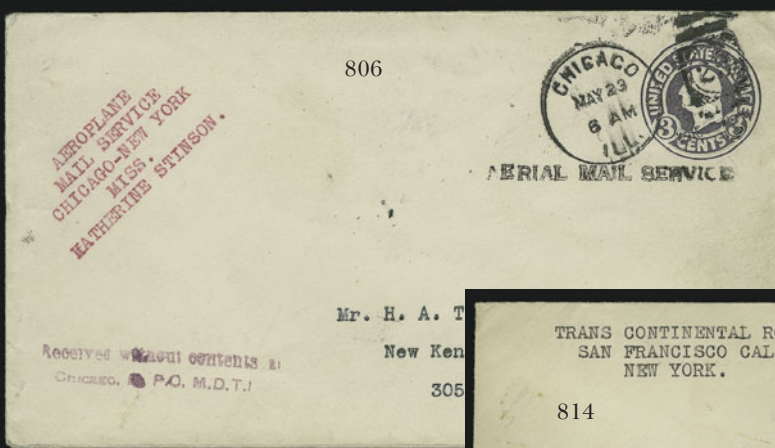
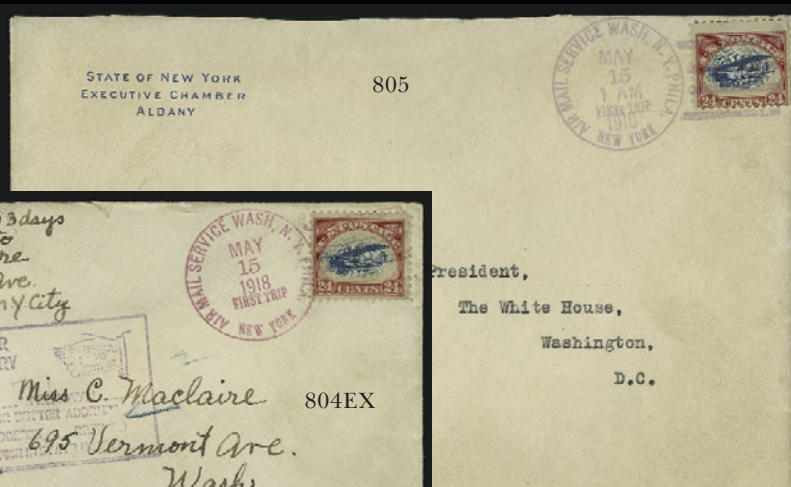

- 804 ☒ **1918, May 15, New York, N.Y.-Philadelphia or Washington, D.C. (AAMC 101E, 101F1).** One of former and two of latter, No. 101E legal-size cover with two No. C3 tied by First Trip duplex cancel, Aerial League of America printed corner card to Erie Pa., latter two with No. C3 tied by First Trip duplex cancels, incl. one with boxed pointed hand/return to sender, also incl. two covers from NYC to Washington incl. No. C3 on 3c Violet entire canceled by May 15 duplex with May 16 Govt. Flight duplex at left, and No. C3 tied by May 23 Govt. Flight duplex, three with faults, otherwise Fine-Very Fine**(Photo Ex)** E. 750-1,000
- 805 ☒ **1918, May 15, New York N.Y.-Washington, D.C. (AAMC 101F2).** No. C3, centered to bottom, tied by magenta "Air Mail Service Wash. N.Y. Phila. May 15 1 AM 1918 First Trip New York" duplex cancel, on oversized cover **To the President, The White House, Washington D.C.**, small blue "State of New York Executive Chamber Albany" printed corner card, top backflap removed, appears Extremely Fine, AAMC Retail..... 650.00
- 806 ☒ **1918, May 23, Katherine Stinson, Chicago-New York N.Y. (AAMC 102).** 3c Violet entire, "Chicago Ill. May 23 6 AM" duplex cancel, to Harry Truby, red "Aeroplane Mail Service Chicago-New York Miss. Katherine Stinson." five-line handstamp cachet, black "Aerial Service" mark and violet "Received without contents at Chicago P.O. M.D.T.I." two-line handstamp, New York May 31 receiving backstamp, Very Fine and rare, only 60 pieces flown, AAMC Retail 1,000.00
- 807 ☒ **1918, June 1-9, Aug. 12, Washington D.C.-New York N.Y.-Boston (AAMC 103-105, 107).** Eleven covers comprising Nos. 103 (two), 104a, 104b (two), 104c (three), 105, 107a and 107e, seven with No. C3, Nos. 107 with No. C2, each with Govt. Flight duplex cancels, one No. 104a with June 4 cancel, one No. 104c unaddressed, No. 107a with Aug. 11 cancel, No. 107e with original enclosure, variety of printed corner cards, mounted on pages, Very Fine group, AAMC Retail..... *Not illustrated* 1,950.00
- 808 ☒ **1918, June 15, Columbia Country Club Flight, New York, N.Y.-Washington D.C. (AAMC 106).** No. C3 with duplex cancel, violet boxed flight cachet at top center, on cover to Lt. King at the country club, Red Cross label on back, light vertical file fold, Very Fine, only 100 flown, AAMC Retail..... 1,000.00
- 809 ☒ **1918, Sep. 5-9, New York, N.Y.-Chicago (AAMC 108-109).** Eleven covers incl. Nos. 108a (four), 108d, 109 (three), 109a and 109c, each with No. C2 (one with pair), cancels incl. flight cachet, Govt. Flight and town duplex, on exhibit pages, Very Fine, AAMC Retail *Not illustrated* E. 1,250-0
- 810 ☒ **1918, Sep. 14, New York, N.Y.-Newark N.J..** No. C2, almost perfectly centered, tied by blue New York Govt. Flight duplex cancel on cover to Reno, Nevada, "Newark N.J. Sep. 14, 1918" duplex receiving cancel, violet "Send a letter by Airplane, especially to one "over there", it will be a real treat" three-line handstamp, vertical file fold, otherwise Very Fine, a rare test flight for the inauguration of the first civilian airport in NJ, unlisted in AAMC E. 300-400
- 811 ☒ **1918, Dec. 14-21, Washington-New York-Cleveland-Chicago (AAMC 110).** Fourteen covers incl. Dec. 14 (C2), **Dec. 16 (two C1)**, Dec. 17 (C2), Dec. 18 (three C1 and five C2), Dec. 19 (one), Dec. 21 (one), cancels incl. Cleveland, Bryan O., and Bellefonte Pa., on exhibit pages, Fine-Very Fine. *Not illustrated* 1,500.00
- 812 ☒ **1919, May 3-10, Macon, Ga.-Montgomery, Ala.-Atlanta, Ga. (AAMC 115).** Seven covers/post cards comprising Nos. 115a, 115a/e combination, 115b, 115c (picture postcard), 115f (two) and 115f returned to Atlanta on May 10, each with No. C1 tied by town duplex, No. 115a/e combination on legal-size cover with two vertical file folds and toning clear of stamp, Fine-Very Fine, AAMC Retail *Not illustrated* 1,400.00
- 813 ☒ **1919-20 U.S. Governmental Flight Cover Accumulation.** 26 comprising Nos. 116 & 118 (three each), 120, 121 (two), 125, 126, 127 (two), 131 (two), 132 (two), 133, 135 (three) and 138 (five), thirteen with No. C1, three with No. C2, and one with No. C3, also incl. first day of 2c Air Rate and No. C1 tied by Newark Govt. Flight duplex to Chicago postmarked "1916" in error and changed to 1919 by pen, on exhibit pages, Fine-Very Fine, AAMC Retail..*Not illustrated* 3,275.00
- 814 ☒ **1921, June 13, Pathfinder Flight, San Francisco-Chicago (AAMC 145).** No. C1 tied by "San Francisco, Calif. Jun. 13, 1921 6PM" machine cancel and violet "Air Mail Service, San Francisco, Calif. Jun. 13, 1921" oval cancel on cover to Harry Truby, New York City, red handstamp cachet at left, Very Fine, AAMC Retail..... 350.00
- 815 ☒ **1921, Aug. 1, San Francisco-New York Experimental Flight (AAMC 145A).** No. 549 tied by violet "Air Mail Service San Francisco, Calif. Aug. 1, 1921" oval cancel on cover to Harry Truby, Kensington Pa., violet handstamp cachet at left, couple trivial faults, otherwise Very Fine, **AAMC states only three known**, AAMC Retail 250.00
- 816 ☒ **1923, Mar. 8-12, Transcontinental Survey & Trial Flights (AAMC 160b, 160c).** Each with 2c Washington tied by machine cancel on cover to Harry Truby, New Kensington Pa., Extremely Fine, AAMC Retail 500.00
- 817 ☒ **1921-25 Government Flight Cover Accumulation (AAMC 144/177.** 77 covers, better incl. AAMC Nos. 144, 149, 149a, 150, 153b, 156b, 170a, some franked with second issue air post incl. one with No. C6 block of four second day usage, some duplication, also incl. three experimental flights not listed in AAMC, on exhibit pages, Fine-Very Fine, AAMC Retail over *Not illustrated* 4,000.00



- 818 ☒ **1918, July 15, First Day of 16c Rate.** Collection of twelve covers flown on the first day of the new 16c rate, eleven with No. C2 and one with No. C3, tied by Govt. Flight duplex cancels, most cancels with different time, incl. one with No. C2 tied by **Jul. 13** Govt. Flight duplex cancel and held until the 15th, couple usual minor faults, Fine-Very Fine .
.....*Not illustrated* 8,875.00
- 819 ☒ **1920, Nov. 1, Key West Fla.-Havana Cuba (F.A.M. 4).** No. C1 tied by "Key West Fla. Nov. 1, 1920" on cover to Havana Cuba, violet "First Trip" and "First Trip Nov. -1-1920 U.S.-Cuba Air Mail" handstamp cachets, two Cuban receiving backstamps, Very Fine.....
..... E. 150-200
- 820 ☒ **65c-\$2.60 Graf Zeppelin (C13-C15).** Each tied to individually flown cacheted postal entire/card, 65c on 2c postal card and tied by "Lakehurst N.J. May 10, 1930" flag cancel to **Wurttemberg, Germany**, \$1.30 tied by "Lakehurst N.J. May 10, 1930" flag cancel on 5c entire to **Wurttemberg, Germany**, and \$2.60 tied by "Varick St. Sta. N.Y. May 6, 1930" machine cancel on 5c entire to New Orleans La., stamps with minor perf tip toning from gum soak, otherwise Very Fine.....**(Photo Ex)** 1,175.00
- 821 ☒ **65c-\$2.60 Graf Zeppelin (C13-C15).** Each tied to individually flown cover or card with purple and magenta handstamp cachets, 65c (pair) tied by "New York N.Y. May 5, 1930" duplex cancel on postcard with images of Eckener and the Graf Zeppelin to Brooklyn, \$1.30 tied by "Lakehurst N.J. May 31, 1930" flag cancel on legal-size card with view of Milwaukee to **Germany**, and \$2.60 tied by "Varick St. Sta. N.Y. Apr. 25, 1930" machine cancel on cover to Liberty, N.Y., 65c card tiny corner creases, otherwise Extremely Fine, 65c card signed Arthur Falk.....**(Photo Ex)** 1,335.00
- 822 ☒ **\$2.60 Graf Zeppelin (C15).** Two covers, each with stamp tied by "Varick St. Sta. N.Y. Apr. 29/30, 1930" machine cancels, one to Chicago and one to Phila., usual handstamp cachets on front and green arrival cachets on back, former with vertical file fold clear of stamp, Fine-Very Fine**(Photo Ex)** 1,200.00
- 823 ☒ **Air Post Covers.** Nine, incl. No. C2 on 9-5-1918 First Trip Roessler cover, No. C3 on June 6, 1918 cover, another on May 22, 1918 cover, No. C6 on July 1, 1924 first night trans-continental cover, few faults, overall Fine-Very Fine.....*Not illustrated* E. 300-400
- 824 ☒ **Zeppelin Covers.** 26 flown covers/cards incl. No. C13 on picture postcard of Eckener and Zeppelin to France, No. C18 (three incl. one with strip of three), one 1928 cover to Finland, six 1929 Round-The-World flights incl. four to Germany, eleven 1936 covers, three others and one F.A.M. No. 14 (San Fran. to Hong Kong), most franked with Nos. C7-C11, few with C20-C22 and regular issues, C13 card with faults, generally Fine-Very Fine*Not illustrated* E. 500-600
- 826 ☒ **1c, 3c Brown, Postage Due (J1, J3).** Horizontal strip of 3c, cancelled by **red** cork on cover to Cambridgeport Mass., neat "Uduevalla 18 2 80" and "T" handstamps, New York and Boston transits, minor edgewear affects stamps incl. 1c small tear at top left, otherwise Fine, scarce usage E. 200-300
- 827 ☒ **Postal Stationery Balance.** Few hundred mostly used, incl. No. U211 used, few with corner cards, mostly Fine-Very Fine*Not illustrated* E. 400-500
- 828 ☒ **Red Brown, Official Seal (OX11).** Two, each with purple "Macon, Ga." straightline precancel, **used to reattached two halves of German postcard torn in mailing**, German stamps tied by Bittenhausen datestamps, red "Accidentally torn by Stamping Machine." two-line handstamp, Very Fine, a remarkable usage..... E. 300-400

CARRIERS AND LOCALS

- 829 ★☐ **(1c) Blue on Rose, Franklin Carrier Reprint (LO3).** Bottom left corner margin block of ten with part imprint, rich color, **corner plate crack** at bottom left, folded horizontally between stamps between second and third horizontal rows, otherwise Very Fine 600.00
- 830 ☒ **1c Blue, Ty. V (24).** Tied by large "Paid" grid, red "Boston Mass. Dec. 12" double-line circular datestamp and **red "Penny Post Paid" grid in circle** on buff cover to local street address, with original enclosure advertising *A Treatise on Venereal Diseases*, Very Fine, the Boston Penny Post grid is scarce, but this combination with a 1c 1857 for the drop-letter rate is extremely rare E. 200-300

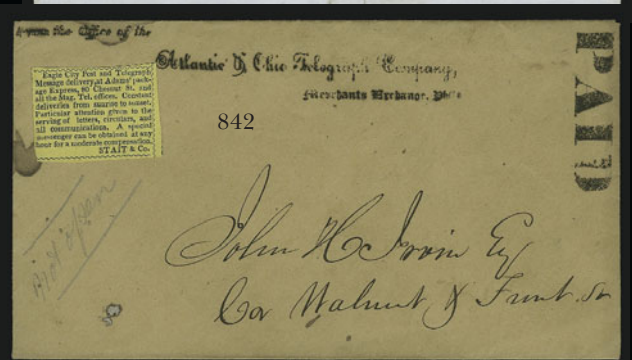
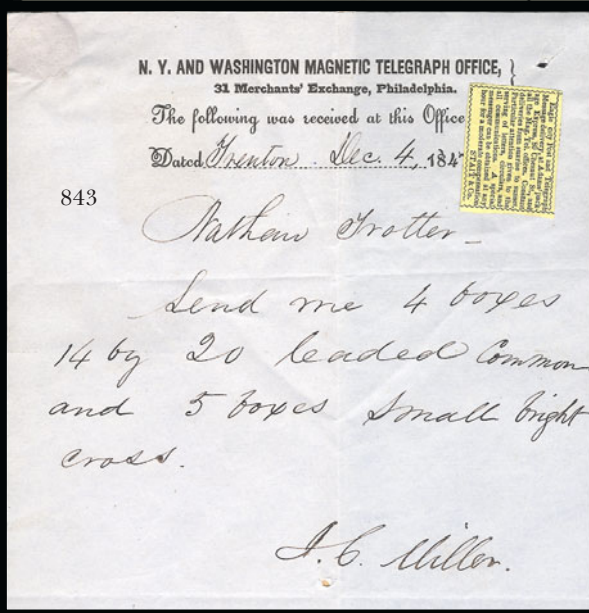
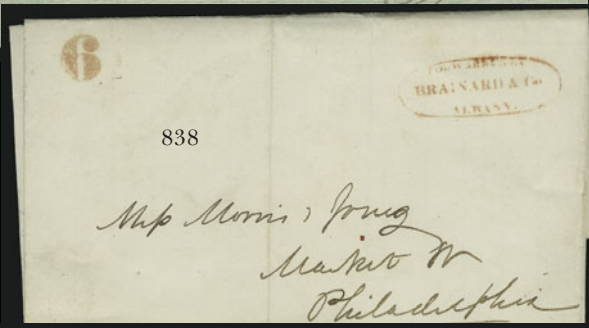
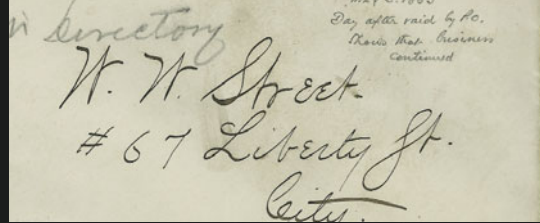
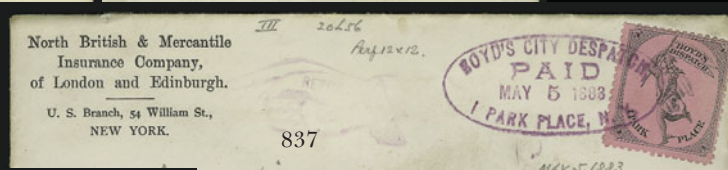
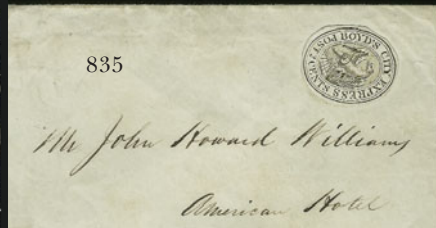

- 831 ☒ **1c Blue, 3c Rose (63, 65).** Tied together by “Paid” in oval, red “Boston Mass. Jun. 16” double-circle datestamp on cover to Strong Me., Extremely Fine carrier usage... E. 200-300
- 832 ☒ **American Letter Mail Co.** Four stampless covers, Philadelphia, Boston and New York offices, incl. scarce Boston three-line handstamp, red boxed Collect handstamps and one “Paid”, light vertical file folds, Fine-Very Fine.....*Not illustrated* E. 300-400



833

- 833 ☒ **Blood's City Despatch, Philadelphia Pa., (1c) Bronze on Lilac (15L14).** Large margins to just touched at left, acid cancel and tied by “Blood's Despatch Jan. 5 10½ A.M. 1857” datestamp, used with **three 1c Blue, Ty. II (7)** singles, Plate 2, ample margins to slightly in, tied by bold “Philadelphia Pa. Jan. 5” circular datestamp on small cover to Alexandria Va., Very Fine, extremely rare combination of 1c 1851 and Blood's stamp — in late 1856 the supply of Eagle Carrier stamps in Philadelphia was depleted, at which point 1c 1851's were used to pay the carrier fee; this cover was probably stamped by the sender with 1c 1851's obtained for carrier usage, but instead a Blood's stamp was affixed and the letter was dropped into one of their letter boxes — ex Voorhees and Gibson E. 750-1,000
- 834 ☒ **Blood's Balance.** Eight covers and one stamp on piece, covers incl. large “City Despatch D. O. Blood & Co. 2 Cts.” double-circle handstamp (three, incl. two in red and one in black with orange ad label), Blood's Despatch (4, all different), Blood's Penny Post, Very Fine strikes
.....*Not illustrated* E. 400-500
- 835 ☒ **Boyd's City Express, New York N.Y., 2c Gold on Cream (20L5).** Cut to shape with wide margins, uncanceled, used on lady's folded cover addressed to American Hotel, Very Fine, the Gold on Cream stamp was designed for Valentines, ex Knapp E. 200-300
- 836 ☒ **Boyd's Dispatch, New York N.Y., (unstated value) Black on Crimson (20L43).** Tied by light strike of “Paid” in circle handstamp on green **envelope manufacturer's corner card** cover to local address, purple oval “Boyd's City Dispatch, 1 Park Place, N.Y. Oct. 9, 1878” pmk., trivial edge tears at top from opening, Very Fine 300.00
- 837 ☒ **Boyd's Dispatch, New York N.Y., (unstated value) Black on Pink (20L56).** Tied by purple oval “Boyd's City Dispatch, 1 Park Place, N.Y. Paid May 5, 1883” pmk. on Insurance company corner card cover to local address, pencil “*Not in directory*” and purple “Returned to Writer” pointing hand handstamp, Sloane's notation “May 5, 1883. Day after raid by P.O. shows that business continued”, stamp slightly affected from placement near edge of cover, Very Fine, unusual and scarce usage E. 300-400
- 838 ☒ **Forwarded by Brainard & Co. Albany.** Red oval handstamp with matching “6” rating on 1844 folded cover to Philadelphia, vertical file fold clear of markings, Very Fine E. 100-150
- 839 ☒ **Forwarded by Brainard & Co. From Troy.** Red oval handstamp with Hale & Co. boxed Collect handstamp on Apr. 1845 folded cover to Philadelphia, light vertical file fold, Very Fine..... E. 150-200
- 840 ☒ **(Mead's) City Despatch Post, New York N.Y., 2c Black on Green Glazed (40L2).** Large to huge margins, cancelled by neat strike of red “Free” in octagon handstamp on gray folded cover to local address, red “P.O. City Despatch Post, Dec. 9, 4 O'Clock” circular datestamp, 1846 docketing on back, light vertical file fold away from stamp, small cover tear at bottom, otherwise Very Fine, Mead's 2c stamps were delivered Dec. 6 and the earliest documented use is Dec. 8 (this cover is one day later) 400.00
- 841 ☒ **Eagle City Post, Philadelphia Pa.** Yellow label “tied” by smudge of red ink, red “2” handstamp on folded printed notice to local address, small nick in bottom of label, Very Fine, scarce tied E. 150-200
- 842 ☒ **Eagle City Post, Philadelphia Pa.** Cover with yellow label to local address, large “Paid” handstamp and printed “From the Office of the Atlantic & Ohio Telegraph Company, Merchant's Exchange, Phila.”, pencil “*Not open*” at left, fresh and Very Fine E. 200-300
- 843 ☒ **Eagle City Post, Philadelphia Pa.** 1847 cover with oval “Magnetic Telegraph Office Phila.” handstamp and “Z” and “2” handstamps to local address, with original enclosure bearing yellow label, fresh and Very Fine E. 200-300

846

*John D. ... Mark ...
 ...
 ...
 1850*



845

...



851

Mr. Rollin Sanford



849

Rowland Redmond



850

CITY DESPATCH One Cent!

Delivers Letters, Newspapers, Business and Invitation Cards; Meeting, Masonic, and Funeral Notices and Messages of every kind throughout the City, Georgetown, Navy Yard, Island, and to the Post Office, making

FIVE DELIVERIES DAILY,
At 7 and 9 o'clock, A. M., and 1, 3, and 7, P. M.,
AT ONE CENT EACH, IF PREPAID,

TWO CENTS PAYABLE ON DELIVERY.

TWO HUNDRED BOXES have been placed in conspicuous places, and all Letters, Messages, &c., placed therein will be delivered without delay.

All Letters addressed "CITY DESPATCH,"

Will be kept at the office until called for, but advertisers and others who may wish to receive replies through this channel, may have them sent to their address, under cover, and without extra charge, by leaving orders at the office.

Letters to the Post Office, and Answers to Advertisements, must in all cases be pre-paid.

THE CITY DESPATCH will not deliver Money, Jewelry, or other articles of intrinsic value; and the Proprietors will in no case hold themselves responsible for such articles unless registered at the principal office and delivered by a

SPECIAL MESSENGER.

Despatch and Government Stamps for sale at the box stations and at the principal office.

N. B. A Special Messenger can be obtained at all hours at the principal office.

JOHN WILEY, Agt.

H. Polkshorn, Printer, Washington.

855

*M. B. W. Howard,
 75 Cornhill St.,
 Salem,
 Mass., W.S.A.*



- 844 ☒ **Eagle City Post, Philadelphia Pa.** Ten folded letters or covers, incl. two with red “Eagle” City Post at Adams Express handstamps, two with “Stait’s Despatch Post” (one with integral rate), two with labels, Fine-Very Fine, varied group *Not illustrated* E. 300-400
- 845 ☒ **Hanford’s Pony Express, New York N.Y., 2c Black on Orange Yellow (78L1).** Full to large margins, uncanceled, on back of folded letter to **Hamburg, Pfalz, Bavaria, Germany**, red New York and French transit datestamps on front, Hamburg receiving backstamp, Fine, with 2003 P.F. certificate stating “genuine stamp, but decline opinion as to whether the stamp originated on this folded letter” — in our opinion the stamp originated E. 300-400
- 846 ☒ **Gordon’s City Express, New York N.Y., 2c Black on Green Glazed (72L3).** Full to large margins, uncanceled, on 1850 folded letter to **Germany**, red New York and French transit datestamps, different French transit and receiving backstamps, Fine, with 2003 P.F. certificate stating “It is a genuine stamp but decline opinion as to whether it originated on this folded letter” — in our opinion the stamp originated E. 500-750
- 847 ☒ **Hale & Co., (6c) Blue (75L1, 75L5)** Each cut to shape on separate folded letter to N.Y.C., 75L1 tied by red “Paid” (May 9, 1845), 75L5 with ms. “NY” (Nov. 22, 1844), different types of Boston ovals, Very Fine..... *Not illustrated* E. 150-200
- 848 ☒ **Hale & Co.** Three stampless folded letters, each with red oval handstamp incl. one from New Bedford with ms. “**Bates & Co.**” at bottom left (conjunctive use), other two from New York incl. one dated June 26, 1845, four days before end of independent mail service, few light file folds, Very Fine..... *Not illustrated* E. 200-300
- 849 ☒ **Hussey’s Post, New York N.Y., (unstated value) Black, Handstamped Wrapper (87LUP1).** Complete strike with “Paid/G. Hussey” two-line handstamp on folded wrapper, Very Fine..... E. 200-300
- 850 **One Cent City Despatch, Baltimore Md.** Printed circular by John Wiley, address at top crossed out and with “41 Pa Ave.” in ms. at bottom, minor edgewear, Very Fine, important and very rare collateral item..... E. 200-300
- 851 ☒ **Pomeroy’s Letter Express, 5c Black on Thin Bond (117L4).** Large margins, tied by penstrokes on 1844 folded letter datelined “*Buffalo 27th Sept. 1844*” to New York City, red oval “**Boyd’s City Express Post Oct. 1 9 O’C**” handstamp, stamp cut out and reattached, still Fine, very rare use of this type of Boyd’s oval datestamp with the Pomeroy stamp E. 400-500
- 852 ☒ **Local Post Balance.** Seven covers, incl. five Blood’s, one Boyd’s and one Vermont & Boston Telegraph Co., minor wear, Fine-Very Fine..... *Not illustrated* E. 200-300
- 853 ☒ **Eastern Express Covers.** Five, three with labels incl. orange Harnden’s, green Adams Express Co. from Lewistown Pa., yellow Adams Express Co. from Cincinnati, last two are embossed designs incl Adams Express Co. from Philadelphia and Hope Express Co., few faults, mostly Fine-Very Fine *Not illustrated* E. 200-300
- 854 ☒ **Western Express Covers.** Thirteen, incl. three with Wells, Fargo & Co. Mexico imprints, two with purple “Eagle Pass, Texas” s/l handstamp, most others are Wells, Fargo usages incl. Austin, Nebr., San Francisco, Sacramento, Visalia, few small faults, most Fine-Very Fine *Not illustrated* E. 300-400
- 855 ☒ **GUAM, 1899, 1c-3c Overprints (1-3).** Tied by blue “Aagana, Isle of Guam” two-line handstamps on cover to Salem Mass., Aug. 7, 1900 receiving backstamp, 3c small tear at bottom, otherwise Fine, scarce and colorful usage..... E. 200-300
- 856 ☒ **HAWAII.** 68 picture postcards and 56 covers, mostly 1909-1944, covers incl. 13 Navals, few first days, mostly Honolulu cancels, but some other Military and small towns represented, usual few faults, Fine-Very Fine *Not illustrated* E. 100-150
- 857 ☒ **U.S. POSSESSIONS.** Fourteen covers, incl. 4c Offices in China, 1c Guam No. 1, one Hawaii cover, one from Puerto Rico, four from Philippines and six from Canal Zone, mostly Fine-Very Fine *Not illustrated* E. 200-300

GROUP LOTS

- 858 ☒ **Covers to Foreign Destinations.** 23, most bear No. 205 with destinations incl. India (6), Greece, England, also No. 185 to India (2), No. 223 to India, pair of No. 36 to England, six 24c 1861’s to England or Ireland, mixed condition, few appear Fine E. 500-750
- 859 ☒ **19th Century Cover Accumulation.** 110 covers/post cards comprising 90 3c Green solo usages, 11 No. 65 solo usages and few other incl. 3c Green used with 15c Bright Orange on registered cover, many with illustrated designs or corner cards with concentration on penmanship, usual mixed condition but many sound, Fine-Very Fine E. 200-300
- 860 ☒ **19th & Early 20th Century Cover Accumulation.** Several hundred covers, range of usages incl. 5c 1847 on cover, also “G B D” handstamp on No. 65 (faulty), one marked “Held for Postage”, one with purple A.E.F. censor’s handstamp, large group of No. 65 with range of cancels, mixed condition, some appear Fine-Very Fine..... E. 1,500-2,000

- 861 ☒ **Late 19th & 20th Century Covers.** Few hundred, some better incl. Lexington-Concord set on First Day Cover, 8c Trans-Mississippi used with 2c on registered cover, 10c Louisiana Purchase, few registered usages, also 2c Washington to India and sent to D.L.O. at Lahore, some faults, many Fine-Very Fine..... E. 1,500-2,000
- 862 ☒ **19th & 20th Century Cover Accumulation.** Over 600 covers and cards, wide variety of items incl. stampless, advertising, first days, few inauguration, polar, naval, war, and flights, usual mixed condition, overall Fine-Very Fine..... E. 400-500
- 863 ☒ **19th & 20th Century Cover Accumulation.** Over 400 covers and cards, diverse mix with better incl. 11 R.P.O., better used picture postcards incl. one 1933 with Zeppelin, one Columbian Exposition, few stampless, naval, advertising, first days, etc., usual mixed condition, generally Fine-Very Fine E. 300-400
- 864 ☒ **Cover Accumulation.** 50 covers comprising few stampless, few first days incl. No. 735 and three 1945/46 multicolored Staehle cachets, few foreign, also incl. used picture postcard of rubble from San Francisco 1906 earthquake, Fine-Very Fine..... E. 100-150
- 866 ☒ **19th & 20th Century Covers and Postcards.** Many hundreds, fairly well-sorted, better incl. No. 11 (26 covers incl. two with red "Snow Store Vt" circular datestamp), No. Q3 on cover, first days incl. Nos. 617-619 on separate covers, 803-831, 855 (4 different), 2046 (17 different), also incl. Bank Note covers, usual mixed condition, overall Fine-Very Fine E. 300-400
- 867 ☒ **20th Century Cover Accumulation.** Few hundred covers in carton, mostly to and from France from 1920's-30's, mostly Fine-Very Fine..... E. 200-300
- 868 ☒ **19th & 20th Century Cover Balance.** Over 65, few better incl. two Civil War patriotics with No. 65, nice range of Bank Note issues incl. some to foreign destinations, 1915 cover from Little Falls N.Y. to Belgium and returned as "destination inaccessible", mixed condition, overall Fine group E. 300-400
- 869 ☒ **19th & 20th Century Cover Balance.** Few hundred covers, wide range of areas covered incl. small group of ship-related, nice group of unused Postal Stationery, First Days, approx. 50 space-related, also some railroad, ephemera and U.S Possessions, mostly Fine-Very Fine, fascinating and eclectic group..... E. 400-500
- 870 ☒ **19th Century Cover Balance.** Seven items comprising No. 11 tied by Morristown N.J. circular datestamp on cover to Taylorsville Tenn., No. 11 with ms. "X" cancel on blue folded cover paying part of rate to Buctouche, New Brunswick with large "U. States" in horseshoe transit, No. 35 on cover to St. George, New Brunswick (probably did not originate), also incl. No. 36b used, No. 115E2c and No. 116E1k, Nos. 114 and 119 on cover used within N.C., essays and 1869 cover with faults, otherwise Fine-Very Fine E. 200-300
- 871 **Cover and Ephemera Balance.** Six items, incl. cover addressed by Lincoln's law partner Herndon with original contents, Express cover, vertical strip of three of 3c Ultramarine (114), blue cancels, bottom stamp small piece out, also land deed signed by Andrew Jackson's secretary, Camp Chase cover, few faults, Fine-Very Fine..... E. 200-300
- 872 ☒ **Cover Balance.** Approximately 55, range of time periods and usages from stampless thru Spanish-American War, three with negative opinion or no opinion C.S.A. certificates, many appear Fine-Very Fine..... E. 400-500
- 873 ☒ **19th Century Cover Balance.** 80 covers, range of usages and cancels, few datestamps struck in green incl. St. Clairsville O. (two, one with matching 5c and one with matching 10c handstamps), also Georgetown D.C., few incoming covers and also four foreign covers incl. one from Venice to Ceylon and forwarded to several places, most others are range of town datestamps, most Fine-Very Fine E. 1,000-1,500
- 874 ☒ **First Day Covers.** 1934-40, approx. 250, most with cachets (incl. many multicolored) and typed addresses, better incl. few Parks with plate blocks of six, Farleys in gutter and crossed gutter blocks of four, Nos. 750 and 751 complete panes of six, Famous Americans to 10c, Army-Navy, 3c Purples, Presidential to 50c, also incl. some event covers, Fine-Very Fine..... E. 200-300
- 875 ☒ **First Day Covers.** 1926-67, approximately 650, 1926-44 mostly cacheted with many multicolored, 1944-67 mostly Artcraft, vast majority matched typed address, better incl. Nos. 630 (top right corner block of four), 656 (pair), 740-749, 859-893 (toned), 909-921, C10, with corner mounts on black pages in nine small albums, generally Very Fine E. 200-300
- 876 ☒ **World War II Patriotic Covers.** Collection of over 825, 99% different designs, wide variety of themes, incl. 52 Linto's, few Crosby's, few with important dates, Fine-Very Fine.... E. 3,000-4,000

END OF SALE — THANK YOU

PRICES REALIZED FOR SALE 860---5/2003

U.S. and C.S.A. Postal History

Robert A. Siegel Auction Galleries, Inc.
60 East 56th Street, 4th Floor, New York, NY 10022
Tel (212) 753-6421 Fax (212) 753-6429

Lot#	Realized	Lot#	Realized	Lot#	Realized	Lot#	Realized	Lot#	Realized	Lot#	Realized	Lot#	Realized	Lot#	Realized
301	230	345	700	391	280	435	4,250	480	210	523	R	566	1,300	609	1,600
302	1,250	346	2,600	392	250	436	600	481	150	523	R	567	425	610	1,150
303	300	347	4,250	393	1,700	438	3,250	482	4,250	524	2,400	568	625	611	575
304	70	348	1,600	394	1,250	439	800	483	1,100	525	900	569	500	612	1,250
305	70	349	950	395	75	440	500	484	180	527	1,150	570	450	613	950
306	400	350	180	397	1,100	442	200	485	325	528	220	571	200	614	1,400
307	160	351	325	398	850	443	475	486	250	529	600	572	220	615	3,000
308	180	352	160	399	1,600	444	500	487	450	530	5,250	573	1,200	617	2,100
309	180	353	135	400	110	445	140	488	475	531	2,800	574	3,250	618	625
310	210	354	105	401	675	446	280	489	375	532	2,100	575	500	619	650
311	35	355	2,100	402	525	447	135	490	90	533	2,800	576	1,000	620	500
313	110	356	260	403	3,500	448	375	491	200	534	650	577	190	621	550
314	75	357	180	404	3,500	449	100	492	210	535	3,250	578	1,700	622	850
315	290	358	80	405	65	450	625	493	100	536	10,000	579	400	623	525
316	290	359	375	406	600	451	425	494	150	537	5,000	580	475	624	800
317	1,300	360	130	407	150	452	400	495	100	538	375	581	110	625	700
318	625	361	135	408	150	453	135	496	270	539	2,500	582	650	626	350
319	425	362	950	409	75	454	2,300	497	220	540	750	583	400	627	1,700
320	350	365	2,100	410	140	455	900	498	425	541	750	584	1,050	628	210
321	70	366	100	411	190	456	750	499	260	542	230	585	1,350	629	300
322	220	367	200	412	350	457	1,350	500	260	543	950	586	200	630	1,000
323	3,250	369	170	413	260	458	1,200	501	240	544	1,900	587	375	632	3,750
324	4,500	370	375	414	500	459	1,100	502	160	545	3,000	587A	375	633	160
325	3,000	371	325	415	425	460	325	503	325	546	700	588	400	634	160
326	1,250	372	2,600	416	150	461	200	504	500	547	500	589	220	635	2,200
327	105	373	575	417	240	462	115	505	210	548	700	590	500	636	150
328	75	374	2,000	418	200	463	575	506	375	549	625	591	5,250	637	425
329	250	375	400	419	575	464	140	507	210	550	650	592	2,000	638	170
330	210	376	210	420	3,750	465	650	508	170	551	500	593	625	639	160
331	190	377	100	421	150	466	140	509	170	552	600	594	400	640	450
332	220	378	375	422	160	467	160	510	160	553	425	595	950	641	200
333	325	379	500	423	700	468	150	511	230	554	210	596	600	642	100
334	125	380	2,700	424	240	469	100	512	290	555	900	597	2,100	643	475
335	100	381	180	425	200	470	200	513	270	556	160	598	475	644	240
336	1,700	382	160	426	110	471	100	514	280	557	105	599	600	645	675
337	160	383	325	427	325	472	100	515	230	558	140	600	500	646	1,000
338	6,000	384	1,100	428	525	473	1,250	516	575	559	140	601	950	647	1,250
339	1,050	385	500	429	200	474	280	517	325	560	1,100	602	525	648	900
340	1,150	386	1,000	430	550	475	250	518	190	561	2,100	604	200	649	700
341	1,700	387	2,000	431	325	476	95	519	190	562	800	605	150	650	950
342	750	388	575	432	300	477	550	520	550	563	1,900	606	3,500	651	700
343	325	389	350	433	800	478	160	521	1,000	564	700	607	2,000	652	750
344	2,100	390	260	434	130	479	120	522	2,100	565	625	608	1,700	653	2,000

PRICES REALIZED FOR SALE 860---5/2003

U.S. and C.S.A. Postal History

Robert A. Siegel Auction Galleries, Inc.
60 East 56th Street, 4th Floor, New York, NY 10022
Tel (212) 753-6421 Fax (212) 753-6429

Lot#	Realized	Lot#	Realized	Lot#	Realized	Lot#	Realized	Lot#	Realized
654	450	697	260	742	210	787	200	832	280
655	400	698	130	743	135	788	2,000	833	750
656	400	699	220	745	100	789	180	834	300
657	130	700	700	746	2,000	790	1,350	835	270
658	350	701	100	747	375	791	350	837	325
659	110	702	700	748	140	792	950	838	220
660	700	703	400	749	325	793	475	839	170
661	350	704	4,000	750	350	794	900	840	270
662	900	705	2,600	751	140	795	675	841	80
663	210	706	3,750	752	120	796	900	842	375
664	1,250	707	1,400	753	325	797	850	843	210
665	450	708	400	754	500	798	450	844	280
666	220	709	150	755	300	799	2,300	845	220
667	140	710	250	756	300	800	2,100	846	250
668	750	711	650	757	600	801	475	847	160
669	190	712	450	758	600	802	900	848	180
670	300	713	1,050	759	600	803	2,100	849	270
671	110	714	375	760	250	804	950	850	270
672	300	715	950	761	900	805	800	851	250
673	260	716	475	762	750	806	2,300	852	85
674	300	717	220	763	200	807	1,150	853	200
675	200	719	260	764	1,250	808	1,000	854	325
676	270	720	210	765	625	809	625	855	210
677	550	721	160	766	160	811	1,150	856	220
678	1,350	722	1,000	767	350	812	800	857	525
679	400	723	750	768	350	813	2,900	858	1,250
680	240	725	270	769	375	814	425	859	475
681	550	726	160	770	260	815	375	860	2,000
682	260	727	2,300	771	375	816	475	861	2,800
683	350	728	110	772	350	817	2,400	862	625
684	240	729	60	773	210	818	2,200	863	350
685	280	730	1,400	774	75	819	180	864	150
686	75	731	400	776	280	820	775	866	625
687	1,600	732	250	777	130	821	700	867	160
688	600	733	450	778	220	822	625	868	220
689	450	734	280	779	110	823	210	869	500
690	450	735	425	780	1,600	824	700	870	850
691	850	736	575	781	1,000	826	210	871	140
692	500	737	1,000	782	180	827	250	872	600
693	1,150	738	450	783	210	828	300	873	1,000
693A	850	739	190	784	1,325	829	220	874	450
694	375	740	950	785	350	830	300	875	375
695	350	741	100	786	450	831	220	876	3,500