

**Sale 865**

Wednesday, Thursday and Friday, October 8-10, 2003

# United States Stamps

Featuring

The Thomas C. Kingsley Collection of Postage and Revenue Issues  
Essays and Proofs, including Postal Card Essays  
and The Estate of John E. McCracken



*Robert A. Siegel*

AUCTION GALLERIES, INC.

[www.siegelauctions.com](http://www.siegelauctions.com)

# Sale 865

Wednesday, Thursday and Friday  
October 8-10, 2003



Lot 2251EX

## United States Stamps

### Featuring

The Thomas C. Kingsley Collection of  
Postage and Revenue Issues

Essays and Proofs, including Postal Card Essays

The Estate of John E. McCracken

**Most lots are offered without reserves**

### Pre-sale exhibition

Tuesday, October 7 — 10:00 a.m. to 4:00 p.m.  
or by appointment (please call 212-753-6421)

**On-line catalogue, e-mail bid form, resources and  
the Siegel Encyclopedia are available on our web site:**

[www.siegelauctions.com](http://www.siegelauctions.com)

### Arrangement of Sale

#### First session (lots 1-246)

Wednesday, October 8, at 10:30 a.m.

Essays and Proofs .....	pages 4-23
Postmasters' Provisionals, 1847-56 Issues ....	24-34

#### Second session (lots 247-786)

Wednesday, October 8, at 1:30 p.m.

1857-60 Issues and Reprints .....	35-45
1861-68 Issues and Re-Issues .....	46-66
1869 Pictorial Issue and Re-Issue .....	67-81
1870-93 Bank Note Issues .....	82-100

#### Third session (lots 787-1009)

Thursday, October 9, at 10:30 a.m.

Columbian Issue .....	101-115
1894-98 Bureau Issues.....	115-127

#### Fourth session (lots 1010-1603)

Thursday, October 9, at 1:30 p.m.

Trans-Mississippi Issue .....	128-133
Pan-American, 1902-08 Issues.....	134-141
Louisiana Purchase thru 1908-12 Issue .....	141-155
Panama-Pacific Issue, 1912-23 Issues.....	155-181
1922-25 and Later Issues .....	182-192

#### Fifth session (lots 1604-1838)

Friday, October 10, at 10:30 a.m.

Air Post .....	193-200
Special Delivery and Registration .....	201-202
Postage Due .....	203-207
Offices in China and Officials .....	207-209
Newspapers and Periodicals .....	210-215
Parcel Post, Carriers & Locals .....	215-219
United States Possessions.....	219-221

#### Sixth session (lots 1839-1920)

Friday, October 10, at 1:30 p.m.

Group Lots, Collections and Accumulations	222-226
-------------------------------------------	---------

#### Seventh session (lots 1921-2276)

Friday, October 10, at 2:30 p.m.

Revenue Essays and Proofs .....	227
First Issue Revenues .....	228-241
Second and Third Issues, Proprietary .....	242-249
Wine and Beer Stamps .....	250-251
Embossed, Revenue Stamped Paper.....	252-253
Match Stamps.....	254-259
Medicine Stamps .....	259-265
Cigar Issues .....	266-273
Hunting Permits, Savings .....	274-275

### On the cover

Front Cover: Lot 2065

Back Cover: Lots 239, 83, 402  
601, 885, 1486  
2182



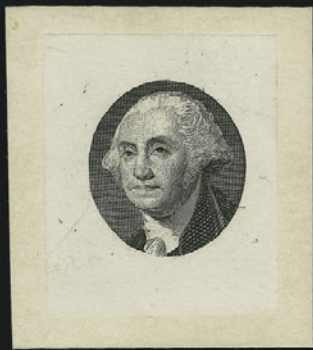

1



2EX



3EX



4



5EX



6



7EX



8



9



10EX



11



12EX



15



13EX



14EX



16EX



17EX



18EX

FIRST SESSION (LOTS 1-246)  
WEDNESDAY, OCTOBER 8, 2003, AT 10:30 A.M.

## UNITED STATES STAMPS

## ESSAYS AND PROOFS

- 1 E **New York N.Y., 5c Black, Large Die Essay on India (9X1-E1a).** Mounted on 38 x 43mm card, fresh and Fine..... 450.00
- 2 TC **New York N.Y., 5c Provisional, Trial Color Plate Proof on Bond (9X1TC5).** Complete set of singles in all four colors, large margins, bright colors, Very Fine.....  
.....(Photo Ex) 800.00
- 3 E **Gavit & Co., 3c Die Essay on Bond (11-E3d).** Three, from 25 x 32mm to 27 x 30mm, incl. Cool Black, Brown and Green, Very Fine.....(Photo Ex) 675.00
- 4 E **Gavit & Co., 3c Scarlet, Die Essay on Bond (11-E4c).** 22 x 27mm, bright color, fresh and Very Fine ..... 250.00
- 5 E **Draper, Welsh & Co., 3c Die Essay on Bond (11-E7d).** Two, Scarlet 33 x 39mm, Brown 33 x 36mm, Very Fine and choice .....(Photo Ex) 400.00
- 6 E **Draper, Welsh & Co., 3c Green, Die Essay on India (11-E8a).** 28 x 32mm, rich color, some slight toning, otherwise Very Fine ..... 250.00
- 7 E **Danforth, Bald & Co., 3c Die Essay on India, Double Line Frame (11-E10a two, 11-E10b).** Three, all removed from card, incl. Black (39 x 44mm), Green (40 x 48mm), Scarlet (35 x 38mm), fresh colors, Fine-Very Fine.....(Photo Ex) 1,675.00
- 8 E **3c Brown Orange, Die Essay on India, Vignette Only (Unlisted).** 31 x 32mm and mounted on card, card with few thin spots, Very Fine, unlisted in Scott, the design looks similar to 11-E11 except hair is slightly different and there is no robe ..... E. 400-500
- 9 E **Danforth, Bald & Co., 3c Black, Die Essay on India, Vignette Only (11-E11).** 21 x 25mm. and affixed to card, fresh and Very Fine..... 325.00
- 10 E **Danforth, Bald & Co., 3c Die Essay on India, Single Line Frame (11-E12b).** Two: Black (28 x 33mm) and Scarlet (43 x 44mm), latter with natural inclusion, Fine-Very Fine, also incl. Brazer 33E-Jh woodcut cut to size (not counted).....(Photo Ex) 600.00
- 11 E **Bald, Cousland & Co., 3c Brown, Die Essay on India (11-E14a).** Cut to size, some thinning and small tear at bottom right, otherwise Fine ..... 450.00
- 12 E **Bald, Cousland & Co., 3c Die Essay on Bond (11-E14b).** Three, incl. Black, Brown and Scarlet, from 25 x 32mm to 26 x 36mm, fresh and Very Fine.....(Photo Ex) 750.00
- 13 E **Bald, Cousland & Co., 3c Die Essay on Bond (11-E15b).** Three, incl. Black, Green and Blue, from 34 x 26mm to 39 x 31mm, rich colors, crisp impressions, Very Fine .....  
.....(Photo Ex) 525.00
- 14 E **Bald, Cousland & Co., 3c Die Essay on Bond (11-E16b).** Four, incl. Black, Blue, Green and Scarlet, from 31 x 26mm to 42 x 29mm, detailed impressions, Fine-Very Fine .....  
.....(Photo Ex) 700.00
- 15 E **Bald, Cousland & Co., 3c Triple Die Essay on White Glazed (11-E16e).** 47 x 79mm, crisp impressions on bright paper, Very Fine and choice..... 650.00
- 16 TC **5c 1856 Issue, Atlanta Trial Color Proofs (42TC).** Set of all five colors, large margins, rich colors, Very Fine and choice .....(Photo Ex) 520.00
- 17 TC **10c 1855 Issue, Atlanta Trial Color Proofs (43TC).** Set of all five colors, ample to large margins, brilliant colors, Very Fine.....(Photo Ex) 520.00
- 18 TC **24c 1857 Issue, Atlanta Trial Color Proofs (45TC).** Set of all five colors, large margins to clear, fresh and Fine-Very Fine.....(Photo Ex) 520.00





19EX



22



20



21EX



24



23EX



25EX



26EX



29

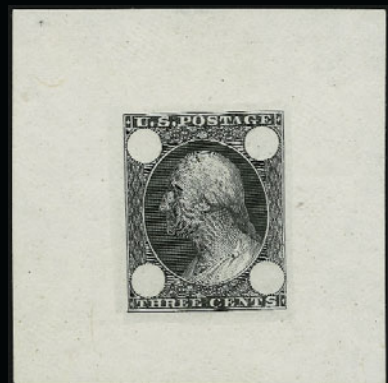

30EX



- 19 E **Toppan, Carpenter & Co., (1c) Vignette Only, Die Essay on Colored Card, Proof Paper (63-E1b, 63-E2a, 63-E3d).** Four of first, approx. 47 x 49mm, others 64 x 65mm and 57 x 55mm respectively, different colors, Very Fine group .....(Photo Ex) 500.00
- 20 E **1c Blue, Die Essay on India, Cut to Shape (63-E9a).** Deep rich color, unusual traces of gum, magenta penstroke "cancel", small tear at top, otherwise Very Fine, scarce essay .... 600.00
- 21 E **1c Black, Die Essay on Old Proof Paper, Bond Paper with Double Line of Scallops Wmk. (63-E9c, 69-E6h).** Both in Dark Green, 47 x 47mm and 41 x 39mm respectively, fresh and Very Fine.....(Photo Ex) 350.00
- 22 E **1c Orange, Bowlsby Patent Coupon, Die Essay on India (63-E13a).** 73 x 110mm with full die sinkage, fresh and Very Fine..... 1,050.00
- 23 E **1c Bowlsby Patent Coupon, Plate Essays on White Paper (63-E13d, 63-E13g, 63-E13f).** Two of last (different colors), others Red, original gum, lightly hinged, bright colors, Very Fine and choice.....(Photo Ex) 625.00
- 24 E田 **1c Blue, Bowlsby Patent Coupon, Plate Essay, Perforated All Around, Imperforate Between Stamp and Coupon (63-E13g).** Block of four, original gum, lightly hinged, fresh color, Very Fine and choice, Scott Retail as singles ..... 600.00
- 25 E **1c 1861 Issue, Lowenberg Essays (63-E11 var).** Six, different colors, incl. Black, Blue, Brown, Rose, Orange, large margins, few minor imperfections to be expected from this paper, Very Fine .....(Photo Ex) E. 150-200
- 26 TC **1c Wyckoff Patent, Trial Color Plate Proof on Surface Starched Paper, Imperforate (63TC5).** Eight, range of different colors, large margins, few small faults often associated with this fragile paper, Fine-Very Fine.....(Photo Ex) 240.00

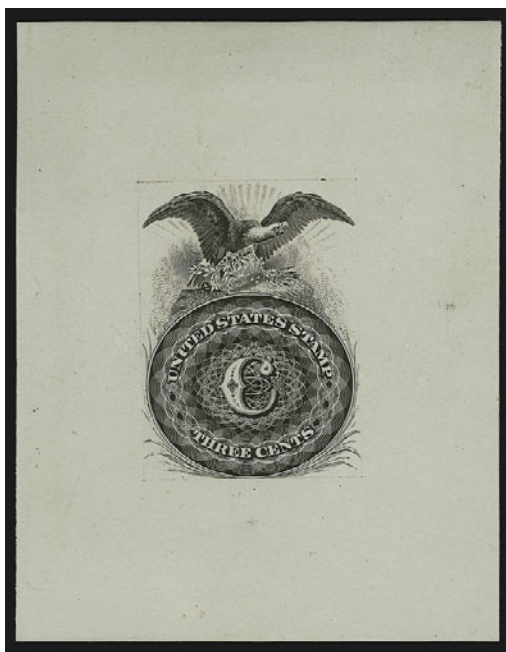

27



28

- 27 E **3c Dark Brown, Eagle and Coin Essay on Ivory Paper (Brazer 56E-Gb).** 60 x 77mm, Very Fine and choice, attributed to Butler & Carpenter, this may be a Revenue essay, a set of the four colors realized \$2,000 hammer in our 1990 Brazer sale..... E. 500-750
- 28 E **3c Scarlet, Eagle and Coin Essay on Safety Paper (Brazer 56E-Gb var).** 34 x 43mm, original gum, deep rich color, Very Fine and choice, unlisted in Brazer or Turner, this essay has been attributed to Butler & Carpenter and may be a Revenue essay ... E. 750-1,000
- 29 E **3c Rose, Francis Patent Essay (65-E var).** Large to huge margins incl. part of adjoining essay at top and **sheet margin at bottom**, original gum, barely hinged, fresh and Extremely Fine ..... E. 100-150
- 30 E **Toppan, Carpenter & Co., 3c Essay on Proof paper (65-E1a, 65-E2b, 65-E3c).** Two of first two and four of last, from 38 x 40mm to 65 x 65mm, range of colors, few tiny thin spots, otherwise fresh and Fine-Very Fine .....(Photo Ex) 680.00
- 31 TC **3c 1861-67 Issues, Trial Color Proofs (65TC, 85ETC).** Eight items, incl. one of second in Deep Blue on tinted paper, four perforated and three imperf of first, range of shades, few different papers, few original gum, Fine-Very Fine.....*Not illustrated* E. 200-300



32EX



33EX



34



36



37



40



41



45EX



43EX



44EX



46



47



48



49EX



50EX

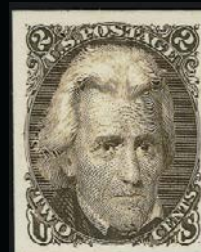

51EX

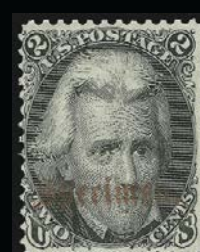

52EX



32 E	<b>Toppan, Carpenter &amp; Co., 5c Die Essay on Proof Paper (67-E1b, 67-E2a).</b> Eight of No. 67-E2a, from 38 x 39mm to 65 x 65mm, different colors, few minor wrinkles, Fine-Very Fine .....(Photo Ex) 930.00
33 E	<b>Toppan, Carpenter &amp; Co., 5c Die Essay on Proof Paper (67-E3a).</b> Three, from 54 x 56mm to 62 x 65mm, one with thin spot, otherwise Fine-Very Fine .....(Photo Ex) 375.00
34 E	<b>5c Brown, First Design, Plate Essay on India (67-E9d).</b> Horizontal pair, huge margins incl. part of adjoining stamps at bottom, rich color, Extremely Fine, Scott Retail as singles ..... 400.00
35 E	<b>Toppan, Carpenter &amp; Co., 12c Essays on Proof Paper (69-E1b, 69-E2a, 69-E3c).</b> Two of first, four of second and five of third, from 23 x 28mm to 65 x 65mm, most with full die sinkage, range of colors, Fine-Very Fine .....Not illustrated 1,045.00
36 E	<b>12c Black, Die Essay on India, Cut to Shape (69-E4b).</b> Detailed impression, fresh and Fine ..... 500.00
37 E	<b>12c Black, First Design, Essay on India (69-E6d).</b> Huge margins all around, detailed impression, fresh and Extremely Fine..... 250.00
38 E	<b>Toppan, Carpenter &amp; Co., 24c Essays on Proof Paper (70-E1a, 70-E2a, 70-E3a).</b> Three of first and two of others, from 37 x 39mm to 63 x 62mm, all except one with full die sinkage, range of colors, few small thin spots, otherwise Fine-Very Fine .....Not illustrated 500.00
39 E	<b>Toppan, Carpenter &amp; Co., 90c Die Essays on Proof Paper (72-E1a, 72-E2a, 72-E3a, 72-E5g).</b> Seven, incl. two of second and three of third, last is 33 x 38mm, others approx. 62 x 62mm with full die sinkage, range of colors, Fine-Very Fine.....Not illustrated 925.00
40 E	<b>Toppan, Carpenter &amp; Co., 90c Blue Green, "First Design" Plate Essay on Semitransparent Stamp Paper (72-E7g; formerly 62TC4).</b> Large margins, bright color, fresh and Very Fine ..... 275.00
41 E	<b>3c 1861-66 Issue Essays.</b> Pane of nine of Nos. 73-E3c, 73-E4c and 73-E5c in Green, few thin spots, otherwise Very Fine..... 450.00
42 E	<b>3c 1861-66 Issue Essays.</b> Seven items, incl. Nos. 73-E3c, 73-E4c and 73-E5c, few different shades incl. two vertical strips of three (Violet, Black), Very Fine .....Not illustrated 650.00
43 E	<b>10c 1861-66 Essays, Plate Essay on Soft Cream Card (73-E6c).</b> Three singles, Black, Red and Violet, large margins, Very Fine, the Violet shade is unlisted, Scott Retail for single pane of four.....(Photo Ex) 600.00
44 S	<b>1c-90c 1861 Issue, Specimen Ovpt. Ty. B (63S/78S).</b> Complete set of ten values, 1c-12c original gum, others unused (no gum), 12c faded ovpt., few small faults, Fine-Very Fine.... (Photo Ex) 1,490.00
45 E田	<b>2c Black, Decalcomania Patent Essay (73-E).</b> Block of four and single, block has large margins all around, single margins to in incl. part of adjoining stamp at bottom, few faults often associated with this fragile paper, otherwise Very Fine.....(Photo Ex) E. 200-300
46 P	<b>2c Black, Die I, Plate Proof on India (73P3).</b> Horizontal pair, large even margins, tiny scuff on left stamp, otherwise Very Fine, Scott Retail as singles..... 300.00
47 P田	<b>2c Black, Die I, Plate Proof on India (73P3).</b> Block of four, large margins to clear, two small thin spots affect top stamps, Very Fine appearance..... 750.00
48 P	<b>2c Black, Die II, Small Die Proof on Wove (73aP2).</b> On original gray card backing from Roosevelt presentation album, fresh and Very Fine, only 85 were produced..... 1,350.00
49 P	<b>2c Black, Die II, Plate Proof on Card (73aP4).</b> Four, large margins, fresh and Very Fine .. (Photo Ex) 300.00
50 TC	<b>2c 1861-66 Designs, Trial Color Plate Proofs on India (73TC3).</b> Six, incl. Scarlet, Dull Rose, Olive Green, Green, Dull Chalky Blue and Light Blue, large margins to one just touched, few small faults often associated with this fragile paper, otherwise Fine-Very Fine .....(Photo Ex) 1,750.00
51 TC	<b>2c 1861-66 Designs, Atlanta Trial Color Plate Proof on Card (103TC).</b> Each color represented, large margins all around, Extremely Fine, a beautiful set .....(Photo Ex) 875.00
52 S	<b>2c Black, Specimen Overprint Ty. B, J (73SB two, 73SJ).</b> Original gum or part original gum, one Ty. B with natural s.e. at left, Fine .....(Photo Ex) 800.00





- 53 E **2c Bronze & Violet, Re-Use Prevention Essay (79-E2b).** U.S. 10mm high, original gum, h.r., part of design punched out VERY FINE AND EXTREMELY RARE. ONLY A VERY FEW OF THESE RE-USE PREVENTION ESSAYS ARE KNOWN.

Unlike some other essays of this type which are folded designs, this re-use essay was pierced with "S"-shaped cuts, with the numeral cut out. This made the stamp too fragile, preventing its reuse. Ex Finkelburg ..... 5,000.00

53



- 54 E **3c 1867 Essays, Lowenberg, National Bank Note Co. Essays (79-E8j, 79-E25j).** Eleven of first and seven of second, range of colors, original gum, few small imperfections to be expected, Fine ..... *Not illustrated* 285.00
- 55 E **10c Dark Carmine, Sturgeon Patent Essay "Canceled" Diagonally (79-E10b).** Margins to just in and affixed to small piece, neat strikes of "Canceled", fresh and Fine ..... 350.00
- 56 E **10c Dark Carmine, Sturgeon Patent Essay on Thick Paper (79-E10h var).** Pair from strip of five, large margins to in at top and bottom (as is often the case with this essay), Fine, Scott Retail for strip of five is \$1,200.00 ..... E. 200-300
- 57 E **2c and 3c, American Bank Note Co. Columbia Portrait Essay (79-E11b).** Two, both colors represented, original gum, h.r., Fine ..... **(Photo Ex)** 350.00
- 58 E **3c Black, All-Over Grill Essay, Points Up (79-E15b).** Left margin block of four, clear grill which ends partly thru left stamps, natural pre-printing paperfolds, couple minor perf flaws typical of this all-over grill essay, Very Fine, scarce position block, interesting in that the all-over grill stops part-way thru sheet stamps at edge of sheet, Scott Retail as singles ..... 800.00
- 59 E **3c Rose, All-Over Grill Essay, Points Up, Imperforate (79-E15c; formerly 66aP4).** Large margins all around, deep rich color on bright paper, original gum, barely hinged, Extremely Fine Gem, with 1992 P.F. certificate, Scott Retail as pair ..... 250.00
- 60 E **3c Lake, All-Over Grill Essay, Points Up, Imperforate (79-E15c).** Horizontal pair, large margins all around, rich color on bright paper, well-defined grill, fresh and Extremely Fine ..... 250.00
- 61 E **3c Rose, All-Over Pinpoint Grill Essay (79-E15d).** Bottom margin block of four, original gum, lightly hinged except where reinforcing tear at bottom in selvage only, natural s.e. at left, Very Fine, Scott Retail as singles ..... 300.00
- 62 E **[No Value] Z. Grill, Points Down, Perforated 12 (79-E15q).** Five, all colors included except Pale Lilac, original gum, small h.r., Very Fine, also incl. one copy of No. 79-E13e *Not illustrated* 700.00

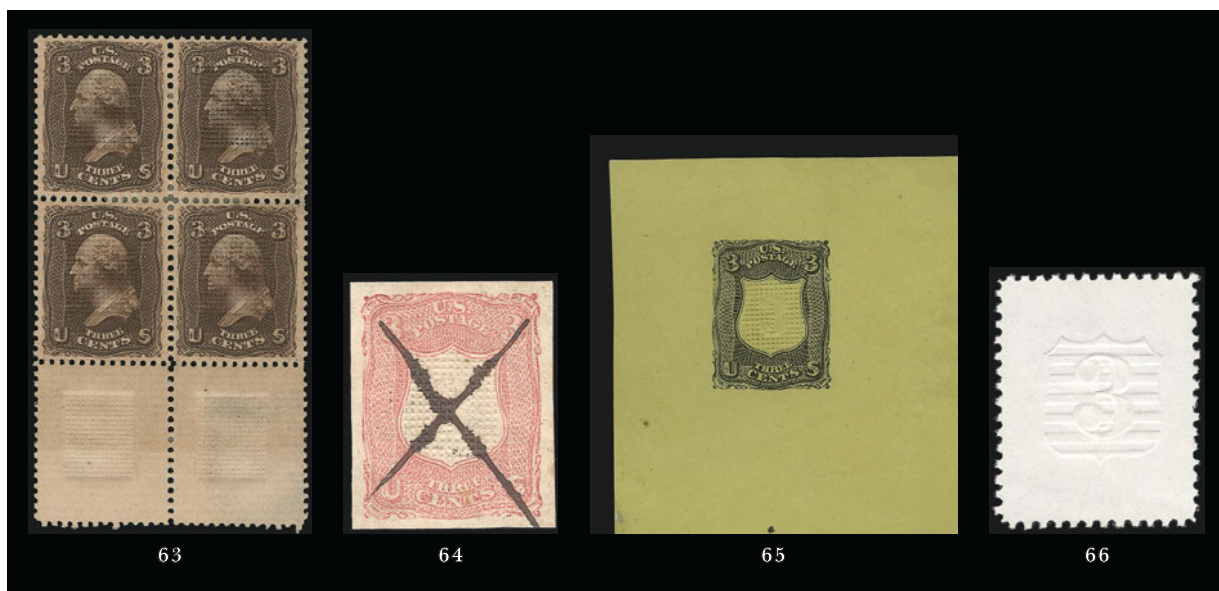

- 63 E [No Value] **Z. Grill, Points Down, Perforated 12 (79-E15q)**. Block of four of 3c stamps on Salmon paper, sheet margin at bottom with grills, original gum, h.r., Very Fine and choice, footnote in Scott Catalogue states that "some experts believe this is sheet selvage from other essays", this block is conclusive proof, Scott Retail for the selvage alone is \$200.00..... E. 500-750
- 64 E **3c Deep Pink, National Bank Note Co. Grilled Die Essay on Thick White Paper (79-E18a var)**. Large part original gum, bright shade, neat ms. "X" cancel, some slight toning on back and small thin spot at bottom left, otherwise Very Fine, especially scarce with the ms. "X", Scott Retail as normal ..... 1,000.00
- 65 E **3c Black, Shield-Shaped Die Essay on Yellow Wove (79-E18e)**. 58 x 63mm, bright color, original gum, small h.r., wide natural gum skip towards edges, trivial natural inclusion, Very Fine, scarce essay ..... 1,000.00
- 66 E **3c National Bank Note Co. Shield Essay, Wide Spacing (79-E18k)**. Fresh and bright, Very Fine and choice ..... 250.00



- 67 E **3c Dark Red Brown, Shield Die Essay on Thin Card, Typographed (79-E19c var)**. 122 x 36mm, showing progressively lighter impressions, fresh and Very Fine, very rare, ex Finkelburg, Scott Retail for printed on thick paper ..... 3,000.00

- 68 E **3c Blue, Shield Essay on Pink Lilac (79-E22)**. Stamp size, tiny thin spot, otherwise Fine, scarce essay ..... 2,250.00

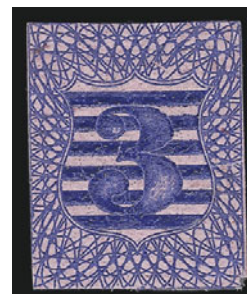





- 69 E (3c) Washington, Portrait Only, Face Lined, National Bank Note Co. Essay (79-E24c). 24 x 30mm, detailed impression, fresh and Very Fine ..... 750.00
- 70 E National Bank Note Co., 3c Plate Essays on Gibson Patent Starch Coated Opaque White Paper (79-E25c). Ten, different colors, margins to clear incl. one with corner sheet margin, few small faults normally associated with this fragile paper (Scott Catalogue notes wrinkling is normal), Fine-Very Fine.....*Not illustrated* 250.00
- 71 E 3c Dull Violet, National Bank Note Co. Safety Network Essay Ty. D (79-E26g). Overprint in gray blue, original gum, lightly hinged, choice centering, fresh and Extremely Fine ..... 550.00
- 72 E 3c Rose Red, National Bank Note Co. Safety Network Essay Ty. D (79-E26g). Gray Blue ovpt., original gum, natural gum skip at top left, rich color, Very Fine and choice ..... 550.00
- 73 E 3c Black on Green, Untrimmed Shield Die Essay (Brazier 85E-Fa). 32 x 39mm, original gum, h.r., small thin spot at top left, otherwise Very Fine, very rare..... E. 750-1,000
- 74 E 3c Orange, National Bank Note Co. Die Essay on India (79-E28c). Brilliant color, removed from card backing, Very Fine ..... 250.00



- 75 E 1c Red Brown, Die Essay of Frame, Monogram in Vignette, Perforated 12 (79-E29i). Fill perforations with sheet margin on three sides, s.e. at left, original gum, h.r., clearly-defined grill points, bright color, small thin spot in grill, otherwise Very Fine, scarce essay ..... 3,500.00

- 76 E 3c Liberty, National Bank Note Co. Die Essay on Wove Stamp Paper (79-E30l). Three, from 60 x 73mm to 58 x 84mm (one without imprint), incl. Dull Olive Green, Dull Yellow Orange and Pale Dull Yellow, original gum, h.r., some wrinkling from gum, Fine-Very Fine ....(Photo Ex) 450.00
- 77 E 3c Liberty, National Bank Note Co. Die Essay on Wove Stamp Paper, Perf 12 Outside, Perf 16 in Oval (79-E30n). Four: two are 63 x 88mm and 63 x 90mm with imprints at bottom, both same shade in Orange family, original gum, h.r., some wrinkling from gum affects paper, others lacking outer selvage in Dark Brown and Carmine, Very Fine .....(Photo Ex) 600.00
- 78 E 3c National Bank Note Co. Liberty Head Trial Color Essays (79-E30q, 79-E30r, 79-E30s). Four of first and pair of second, one of first thin spot, otherwise Fine-Very Fine..(Photo Ex) 1,050.00



- 79 E    **3c Black Green, National Bank Note Co. Red "3" With Diamonds Safety Paper Essay (79-E31f).** 25 x 30mm, rich colors, tiny translucency at top from hinge, Very Fine, scarce essay, none were offered in our Finkelburg sale ..... 1,400.00



79



80

- 80 E    **3c Black Green, National Bank Note Co. Black "5" in Hexagons Safety Paper Essay (79-E31g).** 27 x 32mm, intense colors, Very Fine and choice, scarce essay, none were offered in our Finkelburg sale ..... 1,400.00

- 81 E    **[No Value] George T. Jones Grant Essay on India (112-E1b).** Blue with light gray safety overprint, rich color  
  
FRESH AND VERY FINE. A VERY RARE GEORGE T. JONES ESSAY FOR THE 1869 PICTORIAL ISSUE CONTRACT COMPETITION.  
Ex Finkelburg..... 2,750.00

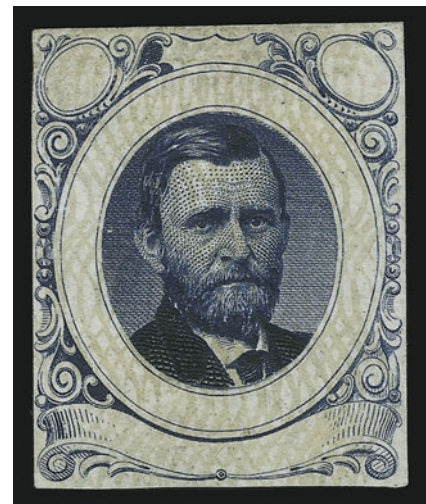

81



82

- 82 E **5c Black, Die Essay on Scarlet Safety Paper, Ty. 14 Underprint (115-E12a).** 31 x 31mm, bright color, three tiny thin spots

VERY FINE APPEARANCE. A RARE SAFETY PAPER ESSAY FOR THE 1869 PICTORIAL ISSUE.

Ex Finkelburg..... 3,250.00

- 83 E **10c Orange Red, Die Essay on Scarlet Safety Paper, Ty. 16 Underprint (115-E14b).** 31 x 30½mm, bright color

VERY FINE AND CHOICE. A RARE SAFETY PAPER ESSAY FOR THE 1869 PICTORIAL ISSUE.

None of this type was offered in our Finkelburg sale, or in any of our specialized 1869 Issue auctions ..... 5,000.00



83

- 84 E **10c Carmine, Die Essay on Scarlet Safety Paper, Ty. 24 Underprint (115-E9b).** 27 x 30mm, rich color, small thin spot at top

FINE APPEARANCE. A RARE SAFETY PAPER ESSAY OF THE 10-CENT LINCOLN DESIGN FOR THE 1869 PICTORIAL ISSUE.

Ex Finkelburg..... 5,000.00



84

- 85 E **1c Scarlet, Die Essay on White Ivory (112-E5b).** 64 x 67mm with full die sinkage, brilliant color, Very Fine and choice, scarce essay ..... 1,750.00

85







- 86 E 2c Small Numeral, Plate Essay on Stamp Paper, Perforated 12, Grilled (113-E3e). Block of four in Brown shade, original gum, lightly hinged, fresh and Fine, Scott Retail as singles ..... 320.00
- 87 E 2c Small Numeral, Plate Essay on Stamp Paper, Perforated 12, Grilled (113-E3e). Right margin vertical strip of three, Violet color, unused (no gum), top stamp small thin spot, otherwise Very Fine, Scott Retail as singles..... 240.00
- 88 E 2c Small Numeral, Plate Essay on Stamp Paper, Perforated 12, Grilled (113-E3e). Two, both Violet, original gum, one Mint N.H., fresh and Very Fine .....(Photo Ex) 160.00
- 89 E 2c Small Numeral, Plate Essay on Stamp Paper, Perforated 12, Grilled (113-E3e). Eight, different colors, one unused (no gum), others original gum, one with sheet margin at right, few small thin spots or light creases, otherwise Fine-Very Fine.....(Photo Ex) 640.00
- 90 E 1c Small Numeral, Plate Essays on Stamp Paper (112-E4b, 112-E4c, 112-E4d). Seven of last, two unused (no gum), others original gum, h.r., range of colors, few small faults, Fine-Very Fine..... (Photo Ex) 895.00
- 91 E 1c Small Numeral, Plate Essay on Stamp Paper, Perforated 12 (112-E4c). Block of four, original gum, Mint N.H., fresh color, Very Fine and choice, Scott Retail as singles..... 400.00
- 92 E 3c Small Numeral, Plate Essay on Stamp Paper, Imperforate, Perforated (114-E6b). Seven of second, range of colors, original gum, two barely hinged, Fine-Very Fine .....(Photo Ex) 645.00
- 93 E 3c Small Numeral, Plate Essay on Stamp Paper, Perforated 12, Grilled (114-E6d). Four blocks of four, two unused (no gum), two original gum, one h.r., different colors incl. Blue, Orange Brown, Green and Dull Violet, Fine-Very Fine, Scott Retail as singles .....(Photo Ex) 1,280.00
- 94 E 5c Washington, Small Lettering, Plate Essay on Wove, Imperforate (115-E2c). Block of four in Orange shade, large margins to clear, original gum, adherences on gum, light natural pre-printing paperfold at bottom right, Fine-Very Fine, Scott Retail as singles..... 600.00
- 95 E 5c Washington, Small Lettering, Plate Essays on Wove (115-E2c, 115-E2d). Three of each, different colors incl. one of latter in Dull Red Violet (unlisted shade), original gum or large part original gum, few h.r., Fine-Very Fine .....(Photo Ex) 840.00
- 96 E 10c Lincoln, Plate Essays on Stamp Paper (116-E1k, 116-E1l). Horizontal pair and single of first, single of second, different shades, one unused (no gum), others original gum, fresh and Very Fine .....(Photo Ex) 725.00





98EX



99EX



100



103



101



102



105



104



106EX



107



108

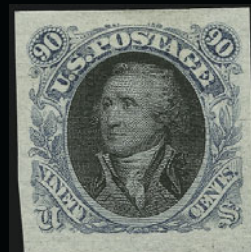

109EX



110EX



111EX



112EX

- 97 P **S.S. Adriatic Proof on India.** 114 x 54mm and mounted on 141 x 94mm card, also with \$10.00 Citizen's Bank of Louisiana note with same design at top, fresh and Very Fine, useful collateral item of the enlarged design .....*Not illustrated* E. 200-300
- 98 E **12c Small Numeral Plate Essay on Stamp Paper, Perforated 12 (117-E1e).** Four, incl. Green, Blue, Dull Violet and Red Brown, original gum, h.r., Fine ....**(Photo Ex)** 500.00
- 99 E **12c Small Numeral Plate Essay on Stamp Paper, Perforated 12 (117-E1e).** Two, both Violet, rich color, original gum, wide margins, Very Fine and choice **(Photo Ex)** 250.00
- 100 E田 **12c Small Numeral Plate Essay on Stamp Paper, Perforated 12 (117-E1e).** Block of four, Blue shade, original gum, barely hinged, brilliant color, Very Fine and choice, Scott Retail as singles ..... 500.00
- 101 P **12c Green, Large Die Proof on India (117P1).** Die sunk on 144 x 224mm card with full die sinkage, binding at left edge of card where removed from presentation book, Very Fine ..... 900.00
- 102 P田 **12c Green, Plate Proof on India (117P3).** Bottom margin imprint and plate no. block of ten, large margins, rich color, Extremely Fine..... 875.00
- 103 E **24c Black on Dull Yellow Tinted, Small Numeral Plate Essay on India (120-E2e).** Large margins, intense color, Very Fine and choice ..... 250.00
- 104 E **24c Black, Small Numeral Plate Essay on India (120-E2h).** Large margins, detailed impression, tiny thin speck at bottom, Very Fine appearance ..... 300.00
- 105 E **30c Surrender of Burgoyne, Die Essay on Yellowish Cloudy Bond (121-E1j).** 41 x 36mm, Orange shade, bright color, Very Fine and choice, scarce essay ..... 600.00
- 106 E **30c Black, Burgoyne Plate Essay on Thin Surface-Tinted Paper (121-E1p).** Three, on Orange Buff, Pale Green and Salmon Red paper, large margins, intense shades and impressions, Very Fine and choice.....**(Photo Ex)** 825.00
- 107 E **30c Black, Burgoyne Plate Essay on India, Perforated and Gummed (121-E1q var; Brazer 121E-CI).** Original gum, h.r., incredibly detailed impression on bright paper, Extremely Fine, Scott Catalogue listing is confusing at this point and this may be the 121-E1q listing, this specific essay is listed in Brazer ..... E. 200-300
- 108 E **30c Dull Red Violet, Burgoyne Plate Essay on Bond, Red Bands (121-E1s).** Large margins all around, rich colors, fresh and Very Fine ..... 350.00
- 109 E **90c Washington, Plate Essays on Stamp Paper (122-E2b).** Four, incl. Blue Green, Red Brown, Violet and Scarlet, large margins, Very Fine and choice.....**(Photo Ex)** 1,100.00
- 110 E **90c Frame Only, Plate Essay on Stamp Paper (122-E3).** Six, different colors, large margins, few small faults often associated with this fragile paper, otherwise Very Fine ....  
.....**(Photo Ex)** 1,350.00
- 111 P **1c-90c 1869 Pictorials, Plate Proofs on India (112P3-122P3).** Complete set, incl. two 1c, large margins, bright colors, Very Fine .....**(Photo Ex)** 1,160.00
- 112 P **1c-90c 1869 Pictorials, Plate Proofs on India (112P3-122P3).** Large margins, rich colors, few small faults often associated with this fragile paper, otherwise Extremely Fine .....  
.....**(Photo Ex)** 1,095.00
- 113 P **1c-90c 1869 Pictorial, Plate Proofs (112P4-116P4, 117P3, 129P4, 120P4-122P4).** Complete set of ten values, large to huge margins, bright colors, Very Fine-Extremely Fine .....*Not illustrated* 900.00

- 114 P **90c Carmine & Black, Plate Proof on Card, Center Inverted (122Pa).** Large margins, brilliant colors, Very Fine and choice ..... 2,750.00





115



115A



116



123



121EX



119



125



120



117EX



122EX



126



128



127



124



129



130

115 E	<b>10c Chocolate, Jefferson, Large Die Essay of Unadopted Design (150-E3a).</b> 73 x 88mm with full die sinkage, tiny thin spot at bottom left of card, small scuff on India at bottom right, otherwise Very Fine ..... 650.00
115A P	<b>7c Orange Vermilion, Large Die Proof on India (160P1).</b> Die sunk on 117 x 126mm card with full die sinkage, brilliant color, Very Fine..... 250.00
116 P	<b>24c Violet, Panama-Pacific Small Die Proof on Wove (164P2a).</b> Rich color and detailed impression, tiny pinhole that is nearly undetectable, otherwise Very Fine and choice, rare, perhaps five were printed, with 2003 P.F. certificate..... 1,200.00
117 E	<b>Philadelphia Bank Note Co., Vignette Only, Die Essay on Proof Paper (182-E1b).</b> Four, incl. Yellow, Ultramarine, Dusky Carmine, Violet, approx. 62 x 101mm, Very Fine, also incl. one 11-E17c in Dull Violet ..... <b>(Photo Ex)</b> 525.00
118 E	<b>1c-90c Philadelphia Bank Note Co. Die Essays on Proof Paper (182-E2d, 188-E1b, 190-E1c).</b> Six, incl. three of second, from 70 x 39mm to 100 x 64mm, few different colors incl. Dark Navy Blue, Black, Green, few minor imperfections, otherwise Fine-Very Fine ..... <i>Not illustrated</i> 600.00
119 E	<b>1c Franklin, Dull Scarlet Continental Die Essay on Proof Paper (182-E4b).</b> 34 x 38mm, detailed impression, Very Fine ..... 500.00
120 E	<b>3c Washington, Philadelphia Bank Note Co. Plate Essay on Proof Paper (184-E5e).</b> Sheet of 25 with sheet margins all around, Light Red Brown shade, few tiny thin spots, Very Fine appearance, Scott Retail as singles ..... 375.00
121 E	<b>3c Washington, Continental Bank Note Co. Plate Essays (184-E12c, 184-E12d, 184-E12e).</b> One of each, second unused (no gum), third original gum, colors incl. Green, Black and Blue, fresh and Fine ..... <b>(Photo Ex)</b> 325.00
122 E	<b>6c-90c Washington, Philadelphia Bank Note Co. Plate Essays on Stamp Paper (186-E2a, 188-E2a, 190-E2a, 191-E2a).</b> Ten, incl. two 6c, three 12c and four 30c, range of colors, five with selvage, original gum, h.r., few faults, Fine-Very Fine appearance ..... <b>(Photo Ex)</b> 365.00
123 E田	<b>50c Black, Unlisted Essay on Onion Skin Paper (Unlisted).</b> Block of four, portrait of Lincoln with 50c denomination at bottom and "Patd. Dec. 5, 1871" in label at top, few faults incl. creases and wrinkles, few stray perforations affect bottom left stamp, still Fine, unusual item, the paper is similar to Decalcomania essays, there is ample room for additional research..... E. 200-300
124 P田	<b>30c Orange Brown, Plate Proof on Card (217P4).</b> Block of four, large margins, brilliant color, Very Fine and choice ..... 300.00
125 P田	<b>30c Black, Plate Proof on India (228P3).</b> Bottom margin block of four, on card with 32mm additional card at bottom, wide margins, Very Fine, Scott Retail as singles..... 180.00
126 P	<b>30c Black, Plate Proof on Card (228P4).</b> Bottom imprint and plate no. strip of six, large margins, fresh and Very Fine, Scott Retail as singles..... 270.00
127 P田	<b>6c Columbian, Plate Proof on Card (235P4).</b> Top margin imprint, plate no. and "Z" block of ten, large margins, Very Fine and choice ..... 700.00
128 P	<b>4c Orange, Large Die Proof on India (287P1).</b> Die sunk on 115 x 154mm card with full die sinkage, rich color, faint scuffing at top right of card, otherwise Very Fine .. 650.00
129 S	<b>\$5.00 1902 Issue, Specimen Ovpt. Ty. E (313SE).</b> Lightly hinged, perfectly centered, bright shade and proof-like impression, Extremely Fine, with 1992 P.F. certificate..... 400.00
130 E	<b>3c Minerva, Harris Automatic Press Company Reversed Essay (Unlisted).</b> 34 x 36mm, bright color, large margins, fresh and Very Fine ..... E. 200-300





131



133

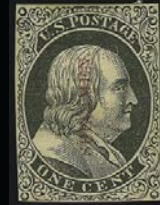

137



134



132

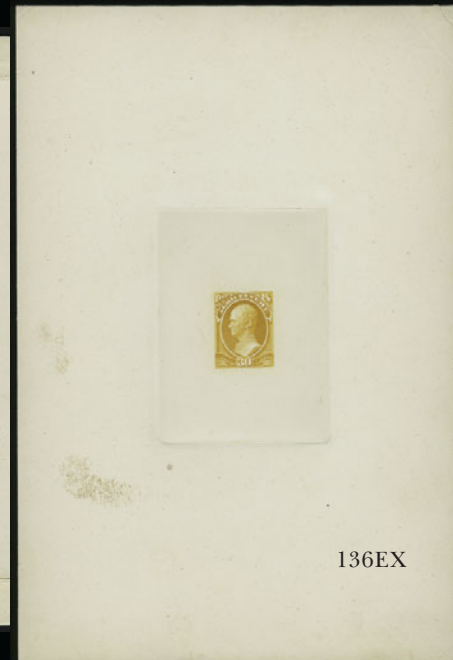

136EX



135



138

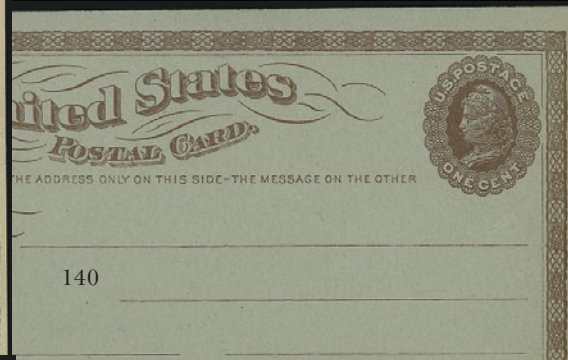

140

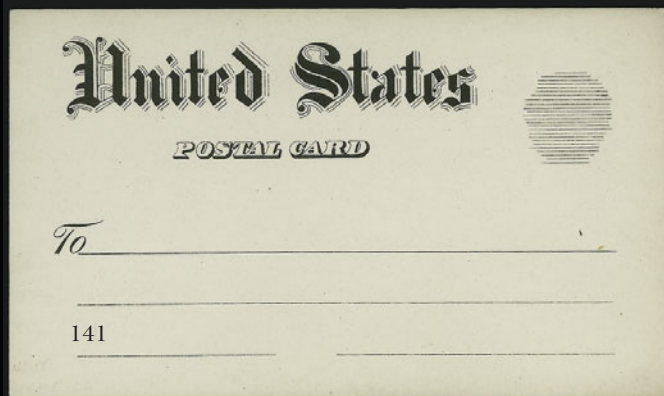

141

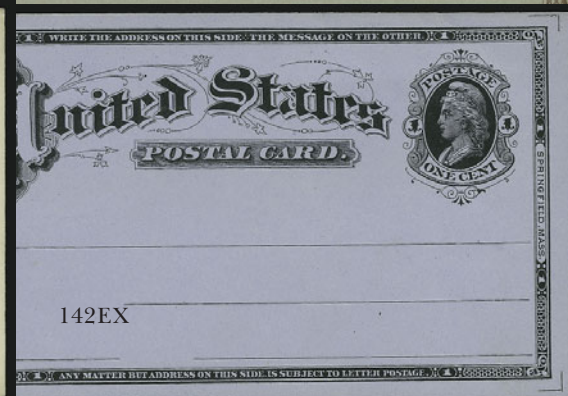

142EX

- 131 E 5c Brown, Test Stamp on Wove (Unlisted). Right margin block of four, full margins other sides, fresh and Fine, believed to have been printed by American Stamp and Ticket Vending Co. to test equipment to produce coil stamps without paste-ups .... E. 200-300
- 132 P 1½c Harding, Large Die Proof on India (684P1). 88 x 102mm die sunk on card reduced to 106 x 120mm, blue control No. 225658 on back, card with horizontal creases at top and bottom of India, India with small scuff at left, otherwise Fine example of this elusive large die proof ..... 650.00
- 133 P 10c Blue, Special Delivery, Small Die Proof on Wove (E1P2). Affixed to gray card backing, brilliant color, Very Fine and choice, only 85 were produced ..... 250.00
- 134 P 10c Blue, Special Delivery, Small Die Proof on Wove (E2P2). Affixed to gray card backing, remarkably fresh and Very Fine, only 85 were produced ..... 250.00
- 135 P 10c Orange, Special Delivery, Small Die Proof on Wove (E3P2). Affixed to original gray card backing, brilliant color, Very Fine and choice ..... 300.00
- 136 P 1c-30c Official, Large Die Proof (O1P1-O8P1). 56-63 x 72-79mm die sunk on 150 x 225mm cards with full die sinkage, 30c card with small faults, 6c and 10c India with small scratch clear of design, generally Very Fine.....(Photo Ex) 640.00

### POSTAL CARD ESSAYS AND PROOFS

- 137 E 1c Black, Nesbitt Electrotpe Essay. Stamp size, prepared for an envelope or wrapper, Very Fine, this design was prepared using electrotpe and woodcut, the former has clearer lines, the latter has more dots on the face..... E. 75-100
- 138 E 1c Green, Postal Card Essay (UX1-E). Design submitted by National Bank Note Co. with additional outline around portrait and with smaller lettering, Very Fine, scarce ..... E. 400-500

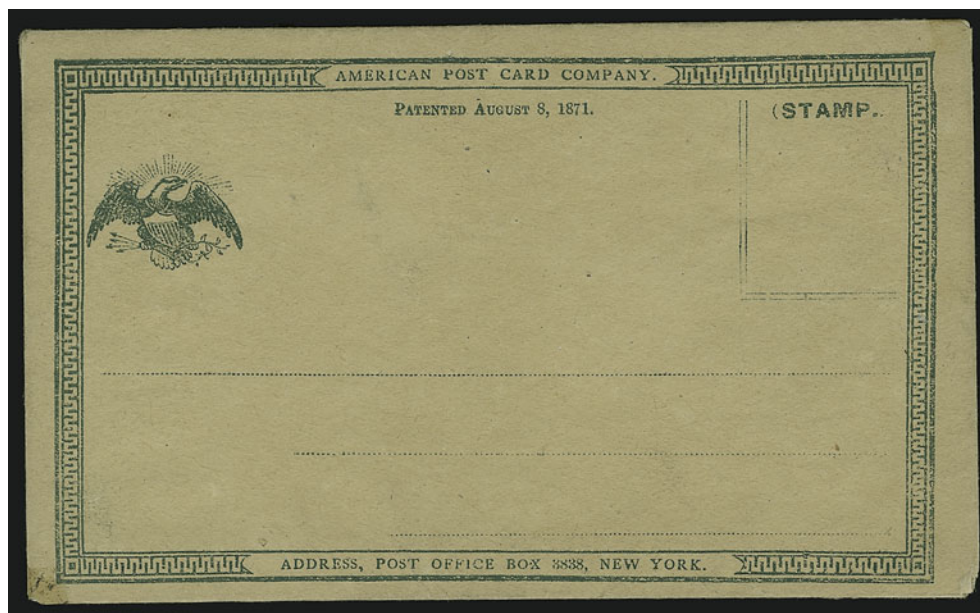

139

- 139 E (no value) Green, American Post Card Company Essay (UX1-E). Open-backed design with space for stamp and 1871 patent information at top, the patent is for an envelope with rigid back to which is secured a flap to cover card containing communication, Very Fine, scarce ..... E. 500-750
- 140 TC 1c Brown on Greenish, Postal Card Trial Color Proof (UX3TC). Card in distinctive blue-green shade, bright color, fresh and Very Fine..... E. 400-500
- 141 E (no value) Black, Postal Card Essay (UX4-ECa). Lithograph design with horizontal lines in place of stamp design, fresh and Very Fine ..... E. 400-500
- 142 E 1c Morgan Envelope Co. Postal Card Essays (UX4-EFa). Four, different colors incl. Black on Bluish, Green on Greenish, Green on White and Violet on White, with stamp design at right and imprint at bottom of "Any Matter but address on this side is subject to letter postage", fresh and Very Fine, scarce group .....(Photo Ex) E. 1,000-1,500



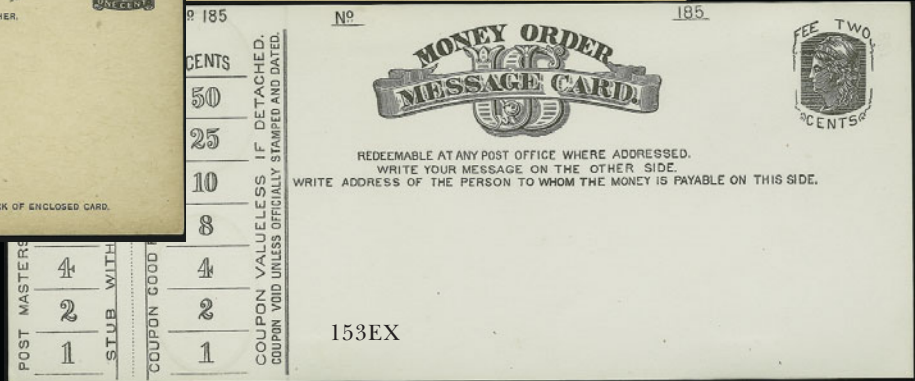
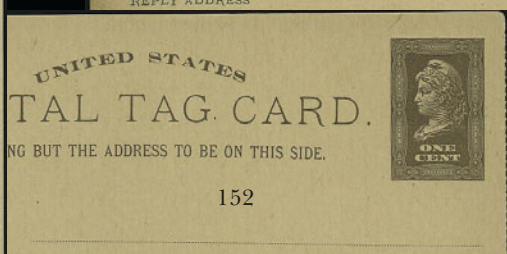
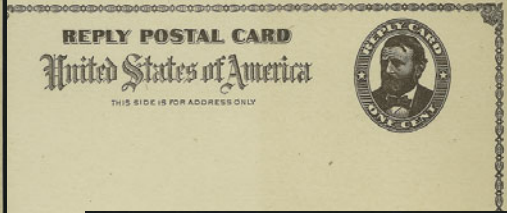
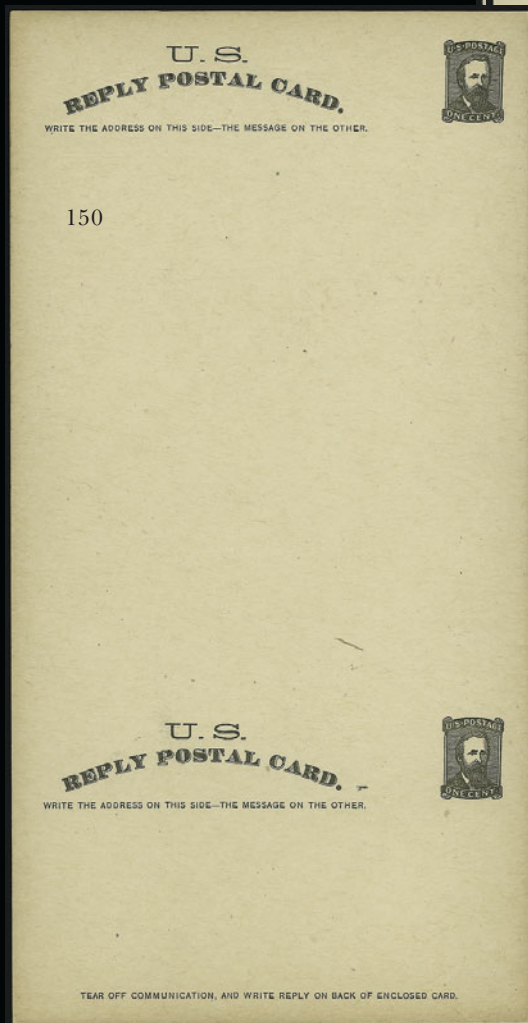
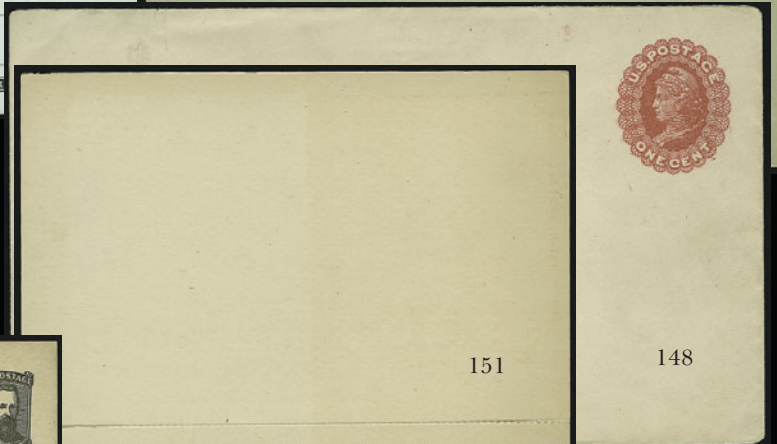
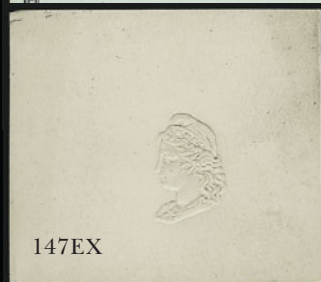
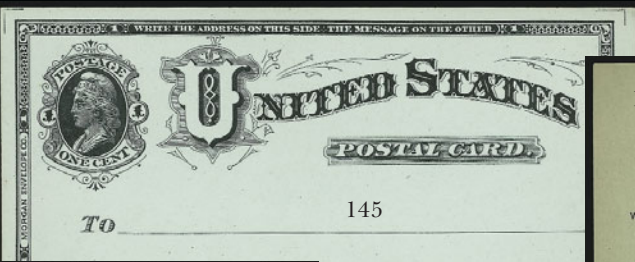

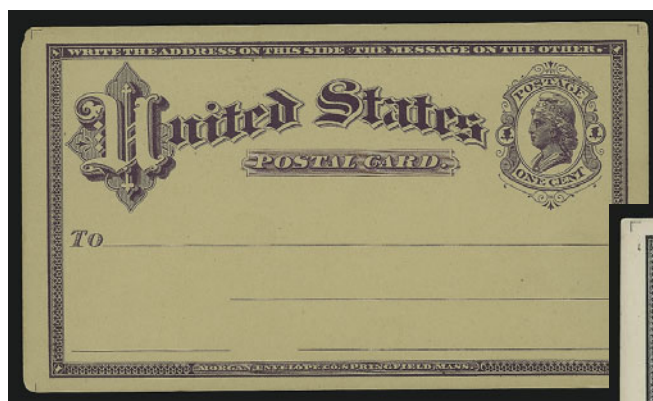

143



144

- 143 E **1c Violet on Buff, Postal Card Essay (UX4-Eg).** Prepared by Morgan Envelope Co. with stamp design at right and Morgan imprint at bottom, fresh and Very Fine..... E. 500-750
- 144 E **1c Black on Pinkish, Postal Card Essay (UX4-Eg).** Prepared by Morgan Envelope Co. with stamp design at right and Morgan imprint at bottom, small extraneous ink at bottom, Very Fine, scarce ..... E. 500-750
- 145 E **1c Black on Greenish, Postal Card Essay (UX4-EHg).** Prepared by Morgan Envelope Co. with stamp design at left, fresh and Very Fine, scarce ..... E. 500-750
- 146 TC **1c Morgan Postal Card, Trial Color Essays (UX5TC).** Four different incl.. Black on Greenish, Green on Bluish, Blue on Cream and Blue on Deep Bluish Mottled paper, fresh and Very Fine, scarce group .....(Photo Ex) E. 500-750
- 147 E **Albino Liberty Head Essays.** Three, from 48 x 43mm to 51 x 64mm, each on different type of card or paper, Very Fine .....(Photo Ex) E. 300-400
- 148 E **1c Red on Creamy White, 1873 National Bank Note Co. Essay (Undersander E35Dd).** Surface-printed, bright color, minor wear, Very Fine ..... E. 200-300
- 149 E **1c Postal Reply, Essay (UY1-E).** Five Brooks patent essays with perforated piece of paper attached to back for first message which is removed when second message is sent, few different color combinations, Very Fine.....(Photo Ex) E. 500-750
- 150 E **1c Black, F.W. Brooks' Reply Postal Card Essay (UY1-EGa).** Dated May 7, 1878 and designed for a triple fold, Very Fine ..... E. 200-300
- 151 TC **1c Brown, Postal Reply Trial Color Proof (UY1TC).** Intact card with design printed in Brown, few minor separations, faint toning at right, Very Fine, scarce ..... E. 300-400
- 152 E **1c Brown, Postal Tag Card Essay.** Brooks patent card, reply coupon at right removed, Very Fine, it is believed this was designed for the change in postal regulations allowing for packets of seeds not exceeding 8oz. to be sent at the post card rate, the reply coupon was to acknowledge receipt ..... E. 400-500
- 153 E **2c Black, Money Order Card Essay.** Two, both No. 185 and with coupon stubs at left, fresh and Very Fine, on Aug. 28, 1883 a patent was granted to John J. Williamson for a money order postal card for use in transmitting small sums of money by mail, the idea was not adopted as it fell under the Act of March 3, 1879 forbidding the use of any patented postal card and prohibiting the payment of royalties .....(Photo Ex) E. 200-300
- 154 P **1c-90c 1861-87 Issues, Plate Proofs on India, Card.** Incl. 71P3, 72P3, 77P3, 157P4, 206P4, 207P4, 213P4-218P4, large margins, Fine-Very Fine .....Not illustrated 420.00
- 155 E **Decalcomania Essays.** Three, incl. block of eight of 3c, pair of 90c and single of 2c Black Jack, few faults normally associated with this fragile paper, otherwise Fine-Very Fine.....Not illustrated E. 300-400
- 156 E **Proofs and Essays Balance.** 28 items, strength in American Bank Note Co experimental essays with few quite colorful, Fine-Very Fine, unusual group, one with 1989 P.F. certificate . Not illustrated E. 200-300
- 157 **Essay Collateral Items.** 32 items, incl. photographs of two different states of the die for No. 537, also sets of Large Die on wove of oversize designs for National Parks issue and twenty Large Dies mostly of American historical figures, Fine-Very Fine ...Not illustrated E. 200-300



# POSTMASTERS' PROVISIONALS



158



159

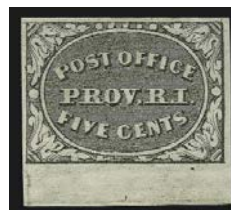

160



161

- 158 ★ **New York N.Y., 5c Black, "ACM" Initials (9X1).** Part original gum, ample to large margins all around, proof-like impression, fresh and Very Fine, with 1998 P.F. certificate..... 1,400.00
- 159 ★ **Providence R.I., 5c Gray Black (10X1).** Large to huge margins all around incl. bottom right **corner sheet margin**, original gum, lightly hinged, crisp impression, faint vertical crease in right selvage only, Extremely Fine, with 2003 P.F. certificate..... 350.00
- 160 (★) **Providence R.I., 5c Gray Black (10X1).** Unused (no gum), Position 11, full to large margins with **wide sheet margin at bottom**, light vertical crease at left, otherwise Extremely Fine, with 1998 P.F. certificate ..... 350.00
- 161 (★) **Providence R.I., 10c Gray Black (10X2).** Unused (no gum), large to huge margins incl. sheet margin at top right, detailed impression, Extremely Fine, with 2001 P.F. certificate . 1,100.00

## 1847 ISSUE

- 162 (★) **5c Red Brown (1).** Unused (no gum), **top sheet margin** and large margins on other sides, attractive shade closer to Grayish Brown  
EXTREMELY FINE. A SCARCE UNUSED 5-CENT 1847 ISSUE.  
With 1988 P.F. certificate..... 2,500.00



162



163



164



165

- 163 **5c Red Brown (1).** Full to huge margins incl. wide sheet margin at right and trace of adjoining stamp at bottom, well-struck **red "5"** cancel, Extremely Fine ..... 675.00
- 164 **5c Red Brown (1).** Full to large margins, light red 7-bar grid cancel, Extremely Fine, with 2003 P.F. certificate ..... 550.00
- 165 **5c Red Brown (1).** Large margins to clear, bright shade nicely contrasted by **blue "5" in circle** cancel, Very Fine and choice, ex Waterhouse..... 710.00



- 166 **5c Red Brown (1).** Ample to large margins, bold 7-bar **blue** grid cancel, faint diagonal crease, otherwise Very Fine..... 610.00
- 167 **5c Red Brown (1).** Full margins, pretty shade, neat **blue** grid cancel, Very Fine 610.00
- 168 **5c Red Brown (1).** Large to huge margins incl. part of adjoining stamp at right, rich color, neat **blue** Philadelphia datestamp, light pressed-out vertical crease at left, Very Fine appearance ..... 675.00
- 169 **5c Red Brown (1).** Full margins, faint red cancel, ms. cancel expertly removed, otherwise Very Fine, with 2002 P.F. certificate ..... 550.00
- 170 **5c Red Brown (1).** Large margins to clear, bright color, unusual **Red Brown penstroke** cancel, tiny thin spot at bottom right, Very Fine appearance ..... 550.00
- 171 **5c Red Brown (1).** Clear to full margins, bright fresh color, perfectly struck 7-bar red grid cancel, Fine..... 300.00
- 172 **5c Orange Brown (1b).** Horizontal pair, large to huge margins except ample at lower left, beautiful intense early shade, vivid red grids (probably St. Louis), right stamp with two very tiny toned spots in top margin, Very Fine-Extremely Fine, with 2002 P.F. certificate, Scott Retail as two singles..... 1,700.00

- 173 **5c Red Orange (1c).** Large margins except just ample at bottom right, brilliant color, bold strike of red New York square grid cancel, tiny faint ink spot on back barely shows thru and does not detract
- VERY FINE AND CHOICE. A BEAUTIFUL SOUND FOUR-MARGIN EXAMPLE OF THE RARE RED ORANGE SHADE OF THE 5-CENT 1847 ISSUE.
- With 2002 P.F. certificate (not noting ink spot)..... 6,000.00



173





174

174°(★) **10c Black (2).** Described by the P.F. as part original gum in 1956 but traces of gum in 2001 (we agree with the former), margins clear to large at sides, intense shade and sharp impression, 2001 P.F.C. notes very faint toning in left margin, small corner crease at bottom left

VERY FINE AND UNUSUALLY FRESH UNUSED EXAMPLE OF THE 10-CENT 1847 ISSUE — A RARE STAMP IN GENUINE UNUSED CONDITION.

With 1956 and 2001 P.F. certificates ..... 27,500.00

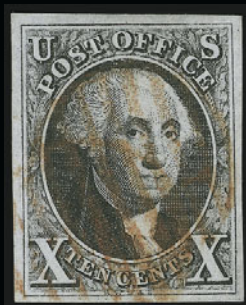

175



176



177



178



179



180



181

- 175 **10c Black (2).** Large margins, early impression nicely contrasted by two red grid cancels, Extremely Fine ..... 1,350.00
- 176 **10c Black (2).** Large margins, intense shade and impression, light strike of red New York square grid cancel, Very Fine and choice ..... 1,350.00
- 177 **10c Black (2).** Large margins, red grid cancel, fresh color and sharp early impression, Very Fine and choice..... 1,350.00
- 178 **10c Black, Short Transfer (2).** Huge margins incl. trace of adjoining stamp at right, ample at bottom right, sharp detailed impression, cancelled by two strikes of blue grid applied criss-cross, Very Fine and choice, ex Steinway and Hall ..... 1,550.00
- 179 **10c Black (2).** Position 65R, ample to huge margins incl. trace of adjoining stamp at left, traces of red cancel at bottom leave most of design clearly visible, Very Fine .. 1,350.00
- 180 **10c Black (2).** Enormous margins, bold red grid cancel, tiny filled thin spot, appears Extremely Fine ..... 1,350.00
- 181 **10c Black (2).** Large margins to into at top right, sharp impression, tied by red circular datestamp on cut to shape piece, Fine ..... 1,350.00



182



183



184



185

- 182 ★ **5c Red Brown, Reproduction (3).** Without gum as issued, full even margins, rich color, Very Fine ..... 725.00
- 183 ★ **10c Gray Black, Reproduction (4).** Without gum as issued, three huge margins, full at left, fresh and Very Fine, with 2003 P.F. certificate..... 900.00
- 184 ★ **10c Gray Black, Reproduction (4).** Without gum as issued, full margins, fresh and Very Fine, with 1998 A.P.S. certificate ..... 900.00
- 185 ★ **10c Gray Black, Reproduction (4).** Without gum as issued, ample to large margins, faint toning at top, otherwise Very Fine..... 900.00

## 1851-56 ISSUE

- 186 **1c Blue, Ty. Ia (6).** Position 97R4 with Curl in "C", huge margins at bottom and at right, just in at top and at top left, fresh and bright color, light strike of grid cancel

FINE EXAMPLE OF THE RARE 1851 IMPERFORATE ONE-CENT TYPE IA CLEARLY SHOWING THE CHARACTERISTICS OF THE TYPE.

With 1998 P.F. certificate..... 10,000.00



186



187

- 187 **1c Blue, Ty. Ia (6).** Three full margins with full plume at bottom right, rich color, light circular datestamp, tiny corner crease

FINE APPEARANCE. AN ATTRACTIVE LIGHTLY-CANCELLED EXAMPLE OF THE 1851 IMPERFORATE ONE-CENT TYPE IA.

Type Ia stamps were only furnished by 18 of the 20 positions on the bottom row of Plate 4 ..... 10,000.00



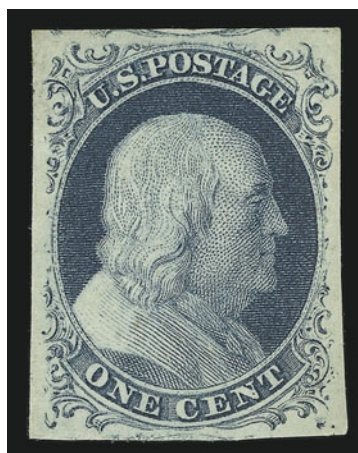

188

- 188 ★ **1c Blue, Ty. II (7).** Original gum, lightly hinged, large margins with traces of adjoining stamps at top and bottom, rich color

EXTREMELY FINE ORIGINAL-GUM EXAMPLE OF THE ONE-CENT 1851 TYPE II ISSUE.

With 2003 P.F. certificate ..... 1,200.00



- 189 ★ **1c Blue, Ty. II, Plate Crack (7 var).** Position 13L2 with crack at left, original gum, full margins to just in at top, Fine, the Major Plate Crack is scarce in original-gum condition ..... 1,450.00
- 190 **1c Blue, Ty. II (7).** Plate 1E, large margins, bright color nicely contrasted by **blue** town datestamp, Extremely Fine ..... 167.00
- 191 **1c Blue, Ty. II (7).** B Relief, large margins incl. part of adjoining stamp at bottom, deep rich color, light strike of town datestamp leaves design clearly visible, Extremely Fine, this is probably a Plate 3 stamp but it cannot be proven to the satisfaction of current scholars, signed Ashbrook (who thought it might be Plate 3), an interesting item worthy of further research, with 1982 and 2002 P.F. certificates, the former stating Plate 3 and the latter stating "It is a genuine Scott 7, Type II, from Relief B, but decline opinion as to plate position" ..... E. 200-300
- 192 **1c Blue, Ty. II (7).** Plate 3, three large margins incl. part of adjoining stamp at top, just barely touched at bottom, neat town datestamp, Very Fine, scarce from Plate 3 ..... 400.00
- 193 **1c Blue, Ty. II (7).** Clear to huge margins incl. extra wide sheet margin at top, light New York circular datestamp, rich color on fresh paper, Very Fine, with 1989 P.F. certificate ..... 160.00
- 194 **1c Blue, Ty. III (8).** Large margins to barely touched, wide breaks at top and bottom, deep rich Plate 4 color, neat strike of town datestamp, Very Fine, with 1984 P.F. certificate ..... 3,000.00
- 195 **1c Blue, Ty. III (8).** Position 19L4, huge margins at top and bottom, into at left and bottom right, intense color on bright paper, three light pen strokes, Fine, with 2002 P.S.E. certificate for strip of three ..... 1,500.00



- 196 **1c Blue, Ty. IIIa (8A).** Large margins all around, rich color, detailed impression, **blue** town datestamp, clear breaks at **both** top and bottom indicate this should be classified as Ty. III (accompanying certificate states Ty. IIIa), Extremely Fine, with 1988 P.F. certificate ..... 1,150.00
- 197 **1c Blue, Ty. IIIa (8A).** Large to huge margins incl. part of **sheet margin at right**, pretty Plate 1 Early color, neat grid cancel, horizontal crease at top only visible in fluid, appears Extremely Fine, with 1979 P.F. certificate (not noting crease)..... 1,100.00
- 198 **1c Blue, Ty. IIIa (8A).** Large margins top and left, into at right and bottom, rich color, light face-free cancel, thin at left, appears Fine ..... 1,050.00
- 199°★ **1c Blue, Ty. IV (9).** Original gum, lightly hinged, huge margins incl. wide sheet margin at right and part of adjoining stamp at bottom, just touching at top and left, original gum, lightly hinged, sharp impression on bright white paper, Very Fine and choice, with 2000 P.F. certificate ..... 750.00
- 200 **1c Blue, Ty. IV (9).** Position 5R1L, large margins incl. **sheet margin at top** and part of adjoining stamp at bottom, neat grid cancel, Extremely Fine Ty. IV stamp from a position that yielded Ty. Ib on early state of the plate ..... 125.00
- 201 **1c Blue, Ty. IV (9).** Position 8R1L, large margins incl. **sheet margin at top** and part of adjoining stamp at bottom, barely touched at left, neat town datestamp, Very Fine Ty. IV stamp from a position that yielded one of the best examples of Ty. Ib on early state of the plate..... 125.00
- 202 **1c Blue, Ty. IV (9).** Full margins all around, rich color, face-free strike of town datestamp, Very Fine and choice ..... 125.00
- 203 **3c Orange Brown (10).** Plate 1i, large margins to clear incl. part of adjoining stamp at bottom, brilliant color contrasted by **red** grid cancel, Very Fine ..... 115.00





204

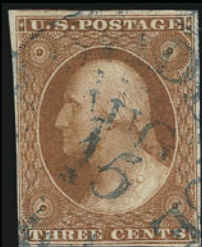

205



206



207



208EX



209

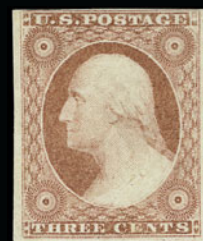

210



211



212



213



214

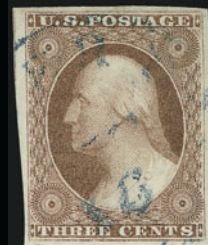

215



216



217



219



220



218



221

- 204 **3c Orange Brown (10).** Full to large margins, fresh and bright color, neat strike of town datestamp, Very Fine and choice ..... 110.00
- 205 **3c Orange Brown (10).** Ample to large margins incl. part of adjoining stamp at top, intense shade nicely contrasted by **blue** town datestamp, Very Fine and choice..... 110.00
- 206 **3c Orange Brown (10).** Huge margins to clear, deep shade, **double transfer**, bold strike of New York circular datestamp, Very Fine ..... 125.00
- 207 **3c Reddish Orange Brown (10).** Horizontal pair, large margins to just touched incl. part of three adjoining stamps, neat strikes of **"Paid"** handstamps, faint vertical crease mostly between stamps, left stamp tiny scuff, otherwise Very Fine, attractive pair in an unusual shade, ex Emerson and Caspary... ..... 410.00
- 208 **3c Red, Shades (10-11 var).** Twelve horizontal pairs, incl. pair of No. 10 (Plate 0), Plates 1L, 2, 2L, 3, 4, 5, 6, 7 and 8 represented, range of shades incl. Yellow Brown, Deep Claret, Claret, Pale Yellowish Rose Red, large margins, almost all have black (neutral) cancels, Very Fine-Extremely Fine, rare and unusual group, ex Amonette .....**(Photo Ex)** E. 1,500-2,000
- 209 **3c Deep Experimental Orange Brown (11 var).** Horizontal pair, Positions 27-28R1L, large margins all around incl. part of four adjoining stamps, neat strike of **blue** "Philadelphia Oct. 4" cds, Extremely Fine, scarce pair of this desirable shade, ex Amonette..... E. 1,000-1,500
- 210 ★ **3c Deep Rose Red (11).** Original gum, lightly hinged, full to huge margins incl. part of adjoining stamp at right, bright and fresh, Extremely Fine, with 2000 P.S.E. certificate ..... 250.00
- 211 ★ **3c Dull Red (11).** Original gum, barely hinged, large margins, fresh and Extremely Fine..... 250.00
- 212 **3c Dull Red (11).** Position 35L3, large to huge margins incl. parts of adjoining stamps on three sides, bold **blue 6-Point Star fancy cancel**, Extremely Fine, with 1992 P.F. certificate ..... 11.00
- 213 **3c Dull Red (11).** Position 46L4, huge to enormous margins with parts of **six** adjoining stamps, **blue** Raleigh N.C. circular datestamps, Extremely Fine, with 2001 A.P.S. certificate as Yellowish Rose Red.. ..... 11.00
- 214 **3c Dull Red (11).** Position 100L3, huge margins incl. parts of adjoining stamps at top and left, sheet margins at bottom and right with wide margin at bottom, bold **blue** "Richmond Va. Jul. 4" circular datestamp, Extremely Fine, with 1989 P.F. and 1996 P.S.E. certificates, the latter as Rose Red 11.00
- 215 **3c Dull Red (11).** Large to huge margins, rich color on bright white paper, light **blue** circular datestamp, Extremely Fine, with 1991 P.F. certificate ..... 11.00
- 216 **3c Dull Red (11).** Position 40L3, huge margins incl. sheet margin at right and parts of adjoining stamps on other three sides, well-struck "Providence R.I. Sep. 7" circular datestamp, Extremely Fine, with 2000 A.P.S. certificate as Yellowish Rose Red ..... 11.00
- 217 **3c Brownish Carmine (11 var).** Full to huge margins incl. part of adjoining stamp at top, wide sheet margin at left with trace of guideline, deep dark color and sharp impression on bright white paper, bold blue Cincinnati circular datestamp, Extremely Fine, with 1993 P.S.E. certificate incorrectly plated as 29R6..... 13.00
- 218 **3c Dull Red (11).** Bright shade, large margins to just in, well-struck **3c Coin fancy cancel**, Very Fine strike, ex Cole ..... E. 100-150
- 219 **3c Deep Claret (11 var).** Horizontal pair, Positions 19-20L1L, early 1852 Claret shade, large margins incl. **sheet margin at right** and part of three adjoining stamps, bold strike of large Boston "Paid" grids, Very Fine and choice, ex Piller ..... E. 200-300
- 220 **3c Dull Red (11).** Position 19-20L3, horizontal pair, large to huge margins incl. parts of adjoining stamps on three sides, light cancels on bright white paper, Extremely Fine, with 2000 P.S.E. certificate ..... 47.00
- 221 **3c Dull Red (11).** Horizontal strip of five, large margins to just in, neat strikes of **blue** Charlottesville datestamps, Very Fine, scarce strip, Scott Retail as pair and strip of three ..... 177.00
- 222 (★) **5c Red Brown (12).** Unused (no gum), full margins all around, small stain at right and small shallow thin in bottom right margin  
FINE APPEARING EXAMPLE OF THE 5-CENT IMPERFORATE 1856  
ISSUE IN UNUSED CONDITION.  
With 1970 P.F. certificate ..... 9,250.00



222





- 223 **5c Red Brown (12).** Huge margins, light strike of New Orleans circular datestamp, bright shade, Extremely Fine Gem, with 1998 P.F. certificate..... 950.00
- 224 **5c Red Brown (12).** Full to large margins, rich color and sharp impression on bright paper, light New Orleans circular datestamp, Extremely Fine, with 1991 P.F. certificate ..... 950.00
- 225 **10c Green, Ty. I (13).** Huge even margins, rich color, circular datestamp, light horizontal crease, otherwise Extremely Fine ..... 800.00
- 226 **10c Green, Ty. I (13).** Huge margins to just touched incl. part of adjoining stamp at left, light strike of town datestamp, fresh and Fine ..... 800.00
- 227 **10c Green, Ty. II (14).** Massive margins all around, rich color and proof-like impression, very light town datestamp, Extremely Fine Gem, a superb stamp in every respect, with 2003 P.F. certificate ..... 200.00
- 228 **10c Green, Ty. II (14).** Huge margins all around, bold strike of "Chatham 4 Corners" circular datestamp, Extremely Fine ..... 200.00
- 229 **10c Green, Ty. II (14).** Huge margins, bright color, neat San Francisco circular datestamp, tiny tear in margin at right, otherwise Extremely Fine ..... 200.00
- 230 **10c Green, Ty. II (14).** Full to large margins, fresh color, grid cancel, Very Fine, with 2003 P.F. certificate ..... 200.00
- 231 **10c Green, Ty. II (14).** Horizontal pair, huge margins all around incl. parts of adjoining stamps at bottom, deep shade on bright white paper, light grid cancels, Extremely Fine Gem pair, superb in every respect, with 2003 P.F. certificate ..... 475.00
- 232 **10c Green, Ty. II (14).** Positions 31-32L, horizontal pair, **left stamp double transfer**, large to huge margins, rich color, New Orleans circular datestamp, Extremely Fine, Scott Retail as normal pair..... 475.00



- 233 ★ **10c Green, Ty. III (15).** Original gum, full to large margins rich color  
 VERY FINE AND CHOICE ORIGINAL-GUM EXAMPLE OF THE 1855 10-CENT IMPERFORATE TYPE III. AN ELUSIVE  
 STAMP IN SOUND ORIGINAL-GUM CONDITION.  
 With 2003 P.F. certificate ..... 4,500.00
- 234 **10c Green, Ty. III (15).** Large to huge margins, bright color, light circular datestamp leaves most of design  
 clearly visible, Extremely Fine, a pretty stamp..... 200.00
- 235 **10c Green, Ty. III (15).** Wide margins, rich color, light circular datestamp, Extremely Fine, with 1993 P.S.E.  
 certificate..... 200.00
- 236 **10c Green, Ty. III (15).** Position 41L1, huge margins all around, light strike of town datestamp, Extremely  
 Fine ..... 200.00
- 237 **10c Green, Ty. III (15).** Large margins all around, brilliant color, light circular datestamp, barest trace of an  
 internal crease only visible in fluid, appears Extremely Fine ..... 200.00
- 238°(★) **10c Green, Ty. IV (16).** Unused (no gum), Position 54L1, three huge even margins, into at top, rich color  
 FINE. A RARE SOUND UNUSED EXAMPLE OF THE 1855 10-CENT IMPERFORATE TYPE IV ISSUE.  
 With 2001 P.F. certificate ..... 14,000.00
- 239 **10c Green, Ty. IV (16).** Position 64L1, recut at top and bottom, huge  
 margins, deep rich color and proof-like impression, light strike of  
 town datestamp  
 EXTREMELY FINE GEM. A SUPERB EXAMPLE OF THE 10-CENT TYPE IV  
 FROM POSITION 64L1 — THE ONLY POSITION RECUT AT BOTH TOP  
 AND BOTTOM.  
 With 1980 P.F. certificate ..... 2,000.00



239





- 240 **10c Green, Ty. IV (16).** Position 86L1, huge margins to just touched, bright color, light strike of town dates-tamp, Very Fine and choice, with 1997 P.F. certificate..... 1,600.00
- 241 **10c Green, Ty. IV (16).** Recut once at top, full margins to ample at right, rich color, three neat pen strokes, Very Fine, with 2003 P.F. certificate..... 900.00
- 242 **12c Black (17).** Large to huge margins all around with traces of **five adjoining stamps** on three sides, fresh charcoal shade nicely contrasted by bright red circular datestamps  
EXTREMELY FINE GEM. A SUPERB USED EXAMPLE OF THE IMPERFORATE 12-CENT 1851 ISSUE WITH WONDERFUL IMPRESSION, HUGE MARGINS AND A BRILLIANT RED CANCEL.  
A true condition rarity..... 345.00
- 243 **12c Black (17).** Huge margins to clear, incredibly detailed impression on bright paper nicely contrasted by **red grid** cancel, Extremely Fine, with 1983 P.F. certificate ..... 345.00
- 244 **12c Black (17).** Ample to large margins incl. frameline of adjoining stamp at right, light circular datestamp and trace of red cancel at bottom, detailed impression, fresh and Very Fine, with 1994 P.F. certificate ..... 345.00
- 245 **12c Black (17).** Full to huge margins, detailed proof-like impression on brilliant white paper, neat blue Cincinnati circular datestamp, tiny corner crease, Extremely Fine ..... 335.00
- 246 **12c Black (17).** Horizontal strip of four, enormous margins all around incl. part of **ten** adjoining stamps, incredibly deep shade and impression, bold datestamps, faint vertical crease between right stamps, right three stamps with faint horizontal crease, Extremely Fine appearing and exceedingly scarce strip, especially with such enormous margins, with 2003 P.F. certificate, Scott Retail as two pairs does not reflect its rarity (a block of four catalogues \$5,500.00)..... 1,400.00

END OF FIRST SESSION

SECOND SESSION (LOTS 247-786)  
WEDNESDAY, OCTOBER 8, 2003, AT 1:30 P.M.

## 1857-60 ISSUE

- 247° **1c Blue, Ty. I/II (18, 20).** Vertical pair, top stamp Type I, bottom stamp Type II, dark color on fresh paper, bold New York circular datestamp

EXTREMELY FINE. AN EXCEPTIONALLY CHOICE AND ATTRACTIVE COMBINATION PAIR OF THE 1857 PERFORATED ONE-CENT TYPES I AND II.

With 1986 P.F. certificate..... 900.00



248

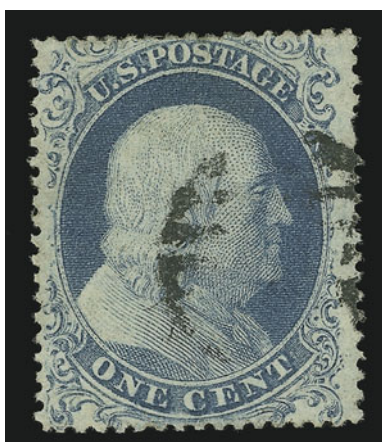

249



247

- 248 **1c Blue, Ty. I (18).** Choice centering, bright color, long full perfs, circular datestamp, Extremely Fine, with 1992 P.F. certificate..... 600.00

- 249 **1c Blue, Ty. I (18).** Grid cancel, bright shade, Very Fine..... 600.00

- 250 **1c Blue, Ty. Ia (19).** Deep rich Plate 4 color, proof-like impression on fresh white paper, centered to left but bottom shows type characteristics

A FINE SOUND USED EXAMPLE OF THE RARE 1857 ONE-CENT PERFORATED TYPE Ia STAMP.

Type Ia stamps were produced from 18 of the 20 bottom-row positions on Plate 4. After perforations were introduced in mid-1857, sheets on hand printed from Plates 1 Late, 2 and 4 were fed through the new perforating machine..... 6,500.00



250





251



252



253



254



255



256

- 251 **1c Blue, Ty. Ia (19).** Position 99L4, perfs clear of type characteristics at bottom, intense Plate 4 shade, light circular datestamp, small diagonal crease and tiny pinhole, otherwise Fine, with 2003 P.F. certificate ..... 6,500.00
- 252 **1c Blue, Ty. II (20).** Plate 2, stitch watermark, choice centering, dark shade on bright white paper, grid cancel, Extremely Fine, signed Ashbrook, with 2003 P.F. certificate ..... 250.00
- 253 **1c Blue, Ty. II (20).** Plate 12, beautifully centered, light grid cancel leaves most of design clearly visible, Extremely Fine, with 2003 P.F. certificate ..... 250.00
- 254 **1c Blue, Ty. II (20).** Plate 12, rich color, precise centering, neat circular datestamp, Very Fine ..... 250.00
- 255 **1c Blue, Ty. II (20).** Plate 2, deep shade on brilliant paper, light face-free strike of town datestamp, Very Fine, with 2003 P.F. certificate ..... 250.00
- 256° **1c Blue, Ty. II (20).** Vertical pair, Position 4/14L2, choice centering, rich color on fresh paper, light circular datestamp, Extremely Fine, with 1987 P.F. certificate ..... 550.00



257

- 257° **1c Blue, Ty. III (21).** Plate 4, deep shade on brilliant paper, almost perfectly centered, wide break at bottom, clear break at top
- EXTREMELY FINE. A GORGEOUS USED EXAMPLE OF THE 1857 ONE-CENT PERFORATED TYPE III CLEARLY SHOWING THE CHARACTERISTICS OF THE TYPE.
- With 1992 P.F. certificate ..... 2,200.00

258

**1c Blue, Ty. IIIA, Bottom Line Broken (22 var).** Position 46L12, break at bottom outer line and faint outer line at top, bright color, neat strike of "New-York" circular datestamp, faint corner crease at bottom right

VERY FINE APPEARANCE. A CHOICE EXAMPLE OF THE RARE POSITION 46L12, DESCRIBED IN NEINKEN BOOK AS A MISPLACED RELIEF. THIS IS ALSO THE MOST PRONOUNCED POSITION OF TYPE IIIA ON PLATE 12.

According to the Neinken book (p. 495), Position 46L12 is different from all other positions on Plate 12. Given the normal method of entering the positions, it should be a "B" Relief. However, Neinken states that after much study by himself and Elliott Perry they concluded that it is an exact match for the "T" Relief used on Plate 11, which was created around the same time as Plate 12. The characteristics of the "T" relief include a greater degree of completeness at bottom left. Neinken theorizes that the siderographer picked up the transfer roll used to make Plate 11, and entered a *single position* on Plate 12, perhaps to correct an earlier mistake in entering the position..... E. 2,000-3,000



258



258A



259



260



261

- 258A **1c Blue, Ty. IIIa (22).** Plate 12, beautifully centered showing wide break at top, unusually dark shade, bright **red New York City carrier** datestamp, Very Fine and choice 530.00
- 259 **1c Blue, Ty. IV, Double Transfer at Bottom (23 var).** Position 72L1L, recut once at top, very light **red** cancel leaves most of design and double transfer clearly visible, deep shade, choice centering, Extremely Fine, a rare perforated example of this double transfer on Plate 1L, with 2003 P.F. certificate ..... 795.00
- 260 **1c Blue, Ty. IV (23).** Recut once at top, precise centering, rich color on fresh paper, light 1857 circular datestamp, Extremely Fine, with 1985 P.F. certificate..... 700.00
- 261 **1c Blue, Ty. IV (23).** Bright color, neat strike of **blue grid** cancel, Very Fine and choice..... 700.00





262



263



264



266



265



273



267



268



269



271



272



270



274



275



276

- 262 **1c Blue, Ty. IV (23).** Recut once at top, bold New Orleans circular datestamp, deep shade, Very Fine, with 1990 P.S.E. certificate..... 700.00
- 263 **1c Blue, Ty. IV (23).** Recut once at top and once at bottom, brilliant color, neat circular datestamp, tiny corner perf crease at top left, otherwise Very Fine..... 700.00
- 264 **1c Blue, Ty. IV (23).** Recut once at bottom, bright shade, centered slightly to top, light strike of datestamp, fresh and Fine..... 700.00
- 265 ★ **1c Blue, Ty. V (24).** Left plate no. 10 and imprint strip of four, original gum, lightly hinged, fresh color, small corner crease at top right, otherwise Very Fine-Extremely Fine, with 2003 P.F. certificate..... 1,400.00
- 266 **1c Blue, Ty. V (24).** Horizontal pair, beautiful centering, neat strikes of crossroads cancel, Extremely Fine Gem..... 87.00
- 267 **1c Blue, Ty. V (24).** Perfectly centered with wide margins, well-struck “Paid” cancel, scissors-separated but perfs complete, Extremely Fine..... 45.00
- 268 **3c Rose, Ty. I (25).** Deep rich color, choice centering with wide balanced margins, sharp face-free circular datestamp, Extremely Fine, a gorgeous stamp, with 2002 P.F. certificate..... 90.00
- 269 ★★ **3c Dull Red, Ty. II (26). Mint N.H.** pair, deep rich color, bright and post-office fresh, Fine-Very Fine, with 2002 P.F. certificate, Scott Retail as hinged..... 160.00
- 270 ★ **3c Dull Red, Ty. II (26).** Original gum, brilliant color, choice centering, fresh and Very Fine, small ms. notation on back..... 75.00
- 271 ★田 **3c Dull Red, Ty. II (26).** Block of four, original gum, h.r., bright color, choice centering, fresh and Fine-Very Fine..... 400.00
- 272 ★田 **3c Dull Red, Ty. II (26).** Block of four, original gum, small h.r., vivid color, Fine..... 400.00
- 273 ★田 **3c Dull Red, Ty. II (26).** Left margin imprint and plate no. 24 block of twelve, original gum, **four stamps Mint N.H.** (incl. block of four with plate no., h.r. in selvage only), light vertical crease at far left edge of selvage, bottom right stamp small fault, few sensibly reinforced perf separations, otherwise Fine, attractive and scarce plate block.. 3,320.00
- 274 **3c Dull Red, Ty. II (26).** Perfectly centered, bright shade nicely contrasted by unusual **red** segmented cork cancel, Extremely Fine Gem..... 7.00
- 275 **3c Dull Red, Ty. II (26).** Perfectly centered, brilliant color with socked-on-the-nose strike of **blue** Springfield Vt. circular datestamp, Extremely Fine Gem..... 7.00
- 276 **3c Dull Red, Ty. IIa (26a).** Choice centering, tied by **blue** “McIndoe’s Field Vt. Feb. 11” circular datestamp on small piece, Very Fine and choice..... 62.00

- 277 **5c Brick Red (27).** Beautifully centered with wide margins clear of outer projections on all sides, neat strike of New Orleans circular datestamp, fresh and bright color, Extremely Fine, with 2003 P.F. certificate..... 1,400.00



277





- 278° **5c Brick Red (27).** Fresh color, well-struck New Orleans town datestamp, well-centered, Very Fine and choice, with 2003 P.F. certificate ..... 1,400.00
- 279 **5c Brick Red (27).** Precise centering, light San Francisco circular datestamp, small filled thin spot and pressed horizontal crease, appears Very Fine ..... 1,400.00
- 280 **5c Red Brown (28).** Deep shade, light face-free circular datestamp, Fine, with 1994 P.F. certificate ..... 800.00
- 281 **5c Indian Red (28A).** Vivid shade and proof-like impression, light circular datestamp, few faint toned spots not noted on certificate, otherwise Fine, with 1971 P.F. certificate ..... 3,000.00
- 282 **5c Indian Red (28A).** Intense shade and proof-like impression, light circular datestamp, small corner crease, otherwise Fine, with 2000 P.F. certificate..... 3,000.00
- 283 **5c Bright Red Brown (28b).** Brilliant color almost approaching Indian Red shade, neat grid cancel, small sealed internal tear, Fine appearance ..... 1,000.00
- 284 ★ **5c Orange Brown, Ty. II (30).** Slightly sweated original gum, lightly hinged, intense color, remarkably well-centered with extra wide margins at sides, Extremely Fine, with 1999 A.P.S. certificate..... 1,200.00
- 285 ★ **5c Orange Brown, Ty. II (30).** Original gum, small h.r., deep rich color, light horizontal crease, otherwise Very Fine..... 1,200.00
- 286 (★) **5c Orange Brown, Ty. II (30).** Unused (no gum), bright color, fresh and Fine ..... 525.00
- 287 **5c Orange Brown, Ty. II (30).** Almost perfectly centered, bold **red grid** cancel, small corner crease, otherwise Extremely Fine, with 1987 and 1994 P.F. certificates..... 1,175.00
- 288 **5c Orange Brown, Ty. II (30).** Deep rich color, light grid cancel, fresh and Fine ..... 1,100.00
- 289 ★ **5c Brown, Ty. II (30A).** Original gum, small h.r., deep rich color and detailed impression, tiny thin spot barely shows in fluid, appears Fine, with 2000 P.F. certificate ..... 2,000.00





- 290 **5c Brown, Ty. II (30A).** Wide margins, bright shade nicely contrasted by **red grid** cancels, Extremely Fine ..... 320.00
- 291 **5c Brown, Ty. II (30A).** Rich color and sharp impression, bright **red** circular datestamp approaching the "paint red" color, Very Fine and choice, with 2003 P.F. certificate ..... 320.00
- 292 **10c Green, Ty. I (31).** Wide and well-balanced margins clearly showing the characteristics of the type, light strike of town datestamp, Extremely Fine Gem, a beautiful stamp ..... 900.00
- 293 **10c Green, Ty. I (31).** Well-centered with extra wide margin at bottom leaving type characteristics clearly visible, bright shade, bold red grid cancel, Fine, with 2003 P.F. certificate..... 950.00
- 294 **10c Green, Ty. II (32).** Choice centering with well-balanced margins, face-free strike of grid cancel, Extremely Fine..... 275.00
- 295 田 **10c Green, Ty. II-III (32-33).** Block of four, Positions 29-30/39-40L1, top stamps Ty. III, bottom stamps Ty. II, **perforated straddle-pane margin at right with full guideline**, light strike of town datestamp, few perf separations sensibly reinforced, otherwise Very Fine, attractive and scarce block ..... 3,500.00
- 296 **10c Green, Ty. III (33).** Deep shade and crisp impression, exceptionally well-centered with wide margins, light **red "Paid" in circle** cancel, Extremely Fine Gem, a gorgeous stamp featuring remarkable centering, color and cancel, with 2003 P.F. certificate ..... 305.00
- 297 **10c Green, Ty. III (33).** Almost perfectly centered with wide margins, brilliant color nicely contrasted by **red grid** cancel, Extremely Fine ..... 305.00
- 298 **10c Green, Ty. III (33).** Choice centering, crisp impression, neat town datestamp, Extremely Fine..... 275.00





301



303



304



302



305



306



307



308



309



310



311



312



313



314



- 299 **10c Green, Ty. IV (34).** Position 76L1, precise centering with even margins all around, deep rich color, light circular datestamp

EXTREMELY FINE. AN OUTSTANDING USED EXAMPLE OF POSITION 76L1. A TRUE CONDITION RARITY.

With 2003 P.F. certificate..... 2,300.00



299



300

- 300 **10c Green, Ty. IV (34).** Position 64L1, **recut at top and bottom**, rich color, wide margins at top and bottom clearly showing recut lines, Fine..... 2,350.00

- 301 ★ **10c Green, Ty. V (35).** Original gum, h.r., bright color, Very Fine and choice... 275.00
- 302 ★田 **10c Green, Ty. V (35).** Block of four, original gum, h.r., small thin spot, still Fine ..... 1,200.00
- 303 **10c Green, Ty. V (35).** Deep dark color, choice centering with extra wide margins at sides, bright **red** circular datestamp, Extremely Fine, with 2003 P.F. certificate ... 72.00
- 304 **10c Green, Ty. V (35).** Enormous margins all around, intense shade and impression, bold **red** circular datestamp, Extremely Fine..... 72.00
- 305 **10c Green, Ty. V (35).** Wide margins, deep rich color, bold red grid and **ultramarine French transit** datestamp, Very Fine ..... 72.00
- 306 **10c Green, Ty. V (35).** Horizontal pair, Positions 36-37L2, right stamp curl in head, perfectly centered, intense shade, **blue segmented cork** cancel, slightly rounded corner, still Extremely Fine, Scott Retail as normal pair ..... 150.00
- 307 **10c Green, Ty. V (35).** Horizontal strip of three, wide margins, rich color, bold **red grid** cancels, Very Fine and choice..... 227.00
- 308 **10c Green, Ty. V (35).** Horizontal strip of four, beautiful centering and rich color, grid cancels, left stamps with **red boxed "Paid"** handstamp, left stamp small thin spot at top left, appears Extremely Fine ..... 305.00
- 309 **10c Green, Ty. V (35).** Horizontal strip of six, 81L2-86L2, bright shade, neat San Francisco datestamps, few sensibly reinforced perf separations, appears Fine, scarce multiple, Scott Retail as three pairs..... 420.00
- 310 (★) **12c Black (36).** Unused (no gum), intense impression, tiny corner crease at bottom left, otherwise Fine ..... 650.00
- 311 **12c Black (36).** Rich charcoal shade, perfectly centered, light **blue** double-circle datestamp, Extremely Fine, with 2003 P.F. certificate..... 265.00
- 312 **12c Black (36).** Proof-like impression nicely contrasted by bold **red grid** cancel, fresh and Very Fine, with 1986 P.F. certificate ..... 285.00
- 313 **12c Black (36).** Dark color and detailed impression, **red grid** cancel, Very Fine. 285.00
- 314 **12c Black (36).** Crisp impression nicely contrasted by **red boxed "30"** handstamp, few perfs scissors-trimmed at bottom right, otherwise Very Fine, unusual cancel, ex Caspary. .... 305.00





- 315 **12c Black (36)**. Horizontal pair, two bold Philadelphia octagonal datestamps, fresh and Very Fine, with 1998 P.F. certificate..... 600.00
- 316 ★ **12c Black, Plate 3 (36b)**. Original gum, lightly hinged, fresh color and detailed impression, Very Fine and choice, with 1998 P.S.E. certificate..... 775.00
- 317 ★ **12c Black, Plate 3 (36b)**. Original gum, lightly hinged, dark color and sharp proof-like impression, choice centering, fresh and Very Fine, with 2003 P.F. certificate..... 1,450.00
- 318 **12c Black, Plate 3 (36b)**. Wide margins, intense shade, **red grid** cancel, Extremely Fine..... 190.00
- 319 **12c Black, Plate 3 (36b)**. Beautifully centered, bold **red grid** cancel, natural s.e. at left with full guide line, Extremely Fine, with 2003 P.F. certificate..... 190.00
- 320 **12c Black, Plate 3 (36b)**. Enormous margins at sides, bold grid cancels, ms. purple "36" on back barely shows thru, Extremely Fine, with 1992 P.F. certificate (not noting bleed thru)..... 180.00
- 321 **12c Black, Plate 3 (36b)**. Charcoal shade, light circular datestamp, well-centered with three extra wide margins, Very Fine, a huge example of this challenging issue, with 2003 P.F. certificate as No. 36..... 180.00
- 322 (★) **24c Gray Lilac (37)**. Unused (no gum), perfectly centered, rich color and sharp impression, Extremely Fine, with 1968 P.F. certificate..... 675.00
- 323 (★) **24c Gray Lilac (37)**. Small part original gum, rich color, small thin spots, Fine appearance Scott Retail as no gum..... 675.00
- 324 **24c Gray Lilac (37)**. Perfectly centered, light **blue grid** and traces of red cancel, Extremely Fine Gem, an exceptional example of this challenging issue, with 2003 P.F. certificate..... 400.00
- 325 **24c Gray Lilac (37)**. Almost perfectly centered with extra wide margins at sides, bold **red grid** cancel, Extremely Fine, with 1987 P.F. certificate..... 390.00



- 326 **24c Gray Lilac (37).** Sharp impression on bright white paper, **blue** Baltimore circular datestamp, Very Fine, with 2003 P.F. certificate ..... 360.00
- 327°★ **30c Orange (38).** Original gum, lightly hinged, intense color, well-centered with perfs clear almost all around, Very Fine, with 2003 P.F. certificate ..... 1,900.00
- 328 (★) **30c Orange (38).** Unused (no gum), brilliant color, fresh and Fine..... 850.00
- 329 (★) **90c Blue (39).** Unused (no gum), deep dark color, well-centered, tiny filled thin under small adherence, appears Extremely Fine..... 1,300.00
- 330 (★) **90c Blue (39).** Unused (no gum), rich color, tiny thin spot, Very Fine appearance ..... 1,300.00

## 1875 REPRINT OF 1851-60 ISSUE

- 331 ★ **1c Bright Blue, Reprint (40).** Without gum as issued, proof-like impression on bright white paper, Very Fine and choice, with 1989 P.F. certificate ..... 625.00
- 332 ★ **5c Orange Brown, Reprint (42).** Without gum as issued, rich color on fresh paper, Very Fine, with 2003 P.F. certificate..... 1,250.00
- 333 ★ **10c Blue Green, Reprint (43).** Without gum as issued, choice centering with unusually wide margins, bright color and sharp proof-like impression on bright paper  
VERY FINE AND CHOICE EXAMPLE OF THE 10-CENT 1857 REPRINT.  
Only 516 issued. With 1990 P.S.E. certificate ..... 3,250.00



333





334



335



336



337



338



339



340



341



342



343



344



346



347



348



350



349



352



353



354



## 1861-66 ISSUE

334 ★★	<b>3c Brown Rose, First Design (56). Mint N.H.</b> , rich color, choice centering with wide margins, fresh and Very Fine, with 2000 P.F. certificate, Scott Retail as hinged .	550.00
335	<b>10c Dark Green, First Design (62B)</b> . Deep rich color and sharp proof-like impression, light San Francisco datestamps, Extremely Fine .....	1,050.00
336 ★	<b>1c Pale Blue (63 var)</b> . Original gum, choice centering, bright paper with long full perfs, Extremely Fine, with 2003 P.F. certificate .....	325.00
337 ★	<b>1c Blue (63)</b> . Original gum, bright color, well-centered, fresh and Extremely Fine, with 2003 P.F. certificate .....	325.00
338 ★	<b>1c Blue (63)</b> . Original gum, bright color on fresh white paper, Very Fine and choice, with 2003 P.F. certificate .....	325.00
339 ★★	<b>1c Blue (63). Mint N.H.</b> , brilliant color on bright fresh paper, Fine, with 1990 (copy of block of 15) and 2000 P.F. certificates, Scott Retail as hinged.....	325.00
340 ★	<b>1c Blue (63)</b> . Original gum, lightly hinged, Fine, with 2002 P.F. certificate .....	325.00
341	<b>1c Blue (63)</b> . Enormous margins, fresh and bright color, neat quartered cork cancel, Extremely Fine Gem, a huge stamp, with 2000 P.F. certificate .....	32.00
342	<b>1c Blue (63)</b> . Perfectly centered, rich color, face-free strike of circular datestamp, Extremely Fine Gem .....	32.00
343	<b>1c Blue (63)</b> . Perfectly centered, intense shade, "Lancaster Pa." double-circle datestamp, Extremely Fine.....	32.00
344	<b>1c Dark Blue (63b)</b> . Deep rich color, choice centering, neat circular datestamp, Extremely Fine Gem .....	90.00
345	<b>1c Blue (63)</b> . Eleven used copies, range of cancels incl. double-circle datestamp, blue cogwheel, "Paid", boxed grid, few small faults, appear Very Fine... <i>Not illustrated</i>	357.00
346°	<b>3c Pink (64)</b> . Precise centering, radiant color, neat perfectly placed " <b>Paid 3</b> " in arc cancel, Extremely Fine, a pretty stamp, with 1998 P.S.E. certificate .....	825.00
347	<b>3c Rose Pink (64b)</b> . Perfectly centered, well-struck target cancel, Extremely Fine .....	150.00
348 ★	<b>3c Rose (65)</b> . Original gum, lightly hinged, precise centering with even margins, rich color, Extremely Fine, with 2000 P.F. certificate .....	130.00
349 ★	<b>3c Brown Red (65 var)</b> . Original gum, lightly hinged, crisp impression on bright paper, Very Fine and choice .....	130.00
350 (★)田	<b>3c Rose (65)</b> . Bottom margin imprint and plate no. 14 block of eight, unused (no gum), bright color, small tear at bottom into one stamp, some perf separations sensibly reinforced, otherwise Fine, scarce plate block.....	4,250.00
351	<b>3c Rose (65)</b> . Fourteen used copies, range of shades and cancels incl. "Free", "Paid", Louisville Ky. negative star, few trivial faults, Very Fine..... <i>Not illustrated</i>	35.00
352	<b>5c Buff (67)</b> . Brilliant color, bold strike of <b>red grid</b> cancel, tiny perf tear at top, otherwise Extremely Fine .....	840.00
353	<b>5c Buff (67)</b> . Well-centered, deep shade, well-struck San Francisco cogwheel cancel, couple perf flaws, otherwise Very Fine, with 1984 P.F. certificate .....	800.00
354	<b>5c Brown Yellow (67a)</b> . Bright shade, neat strike of <b>blue</b> Cincinnati double-circle datestamp and grid, faint corner perf crease, Fine appearance .....	870.00



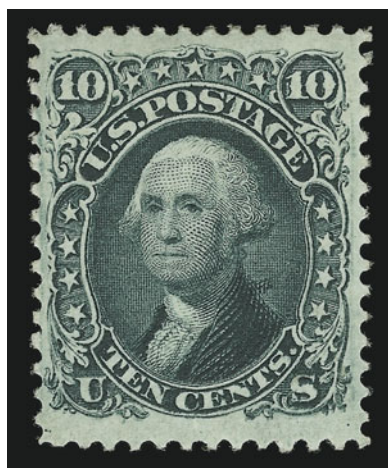

- 355 ★ **10c Yellow Green, "TAG" Double Transfer (68 var).** Original gum, deep shade on bright fresh paper, wide margins

EXTREMELY FINE ORIGINAL-GUM EXAMPLE OF THE 10-CENT 1861 ISSUE WITH DOUBLE TRANSFER. AN EXTREMELY SCARCE STAMP IN THIS SUPERIOR GRADE.

With 1994 P.F. certificate (not noting double transfer) 900.00



- 356 ★ **10c Yellow Green (68).** Slightly disturbed original gum, intense shade, fresh and Very Fine, with 2000 P.F. certificate ..... 900.00
- 357 **10c Yellow Green (68).** Ten, seven with red cancels, three with blue, range of shades, few small faults to be expected, otherwise Fine-Very Fine ..... 541.00
- 358 **12c Black (69).** Choice centering with wide and well-balanced margins, neat grid cancel, Very Fine .... 100.00
- 359 **12c Black (69).** Sharp proof-like impression, bold strike of **blue Shield in Circle** cancel, Very Fine and choice, with 1987 P.F. certificate ..... 100.00
- 360 ★ **24c Red Lilac (70).** Original gum, bright shade and crisp impression on exceptionally fresh white paper, Fine, extremely scarce in sound condition with full original gum, with 1989 P.F. certificate as Red Lilac but we would classify shade as Brownish Lilac No. 70a ..... 2,500.00
- 361 **24c Red Lilac (70).** Dark shade and detailed impression, perfectly centered with even margins, **red grid** cancel, Extremely Fine Gem, a superb stamp, with 2003 P.F. certificate ..... 205.00
- 362 **24c Red Lilac (70).** Intense shade nicely contrasted by bright **red grid** and transit datestamp, sharp impression, Extremely Fine Gem, a stunning stamp, with 2003 P.F. certificate ..... 205.00
- 363 **24c Red Lilac (70).** Dark early shade, **red Ty. A "Supplementary Mail"** cancel, small thin spot at top right, tiny tear at right, otherwise Very Fine ..... 275.00



- 364 **24c Brownish Lilac (70a).** Choice centering with three huge margins, well-struck fancy geometric cancel, Very Fine and choice. a big stamp ..... 140.00
- 365 **24c Brown Lilac (70a).** Wide margins, bold fancy cancel, Very Fine and choice ..... 140.00
- 366 **24c Steel Blue (70b).** Beautiful true Steel Blue shade, wide margins, unusual 10-bar grid cancel, Extremely Fine Gem, with 1983 P.F. and 1996 P.S.E. certificates ..... 725.00
- 367 **24c Steel Blue (70b).** Beautifully centered with nicely balanced margins, deep shade on fresh paper, bold large grid cancel, tiny corner crease, otherwise Extremely Fine..... 725.00
- 368 **24c Steel Blue (70b).** Precise centering, light target cancel, small perf tear, otherwise Very Fine .. 725.00
- 369 **24c Steel Blue (70b).** Bright shade, neat Washington D.C. datestamp, fresh and Fine, with 1982 P.F. certificate..... 725.00

- 370 **24c Violet, Thin Paper (70c).** Intense color and proof-like impression nicely contrasted by well-struck **blue grid** cancel, beautiful centering

EXTREMELY FINE GEM. A SUPERB USED EXAMPLE OF THE 24-CENT VIOLET 1861 ISSUE ON THIN PAPER. AMONG THE FINEST COPIES OF THIS STAMP IN EXISTENCE.

With 2003 P.F. certificate ..... 1,300.00

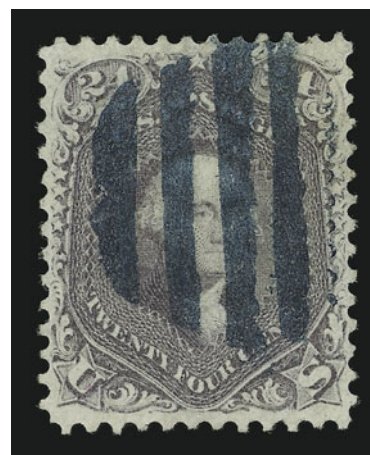

370

- 371 **24c Violet, Thin Paper (70c).** Well-centered, bold circular datestamp, Extremely Fine ..... 1,300.00
- 372 **24c Violet, Thin Paper (70c).** Crisp impression, bold strike of **blue grid** cancel, small thin spot at top along perfs, Very Fine appearance ..... 1,305.00





- 373 **24c Violet, Thin Paper (70c).** Rich color, bold **blue** Cincinnati duplex cancel, expertly repaired bottom right corner perf, otherwise Very Fine, with 2002 P.F. certificate ..... 1,305.00
- 374 **24c Pale Gray Violet, Thin Paper (70d).** Detailed impression, light strike of double-circle datestamp, small natural inclusion at top, Very Fine, with 1986 P.F. certificate..... 1,500.00
- 375 (★) **30c Orange (71).** Unused (no gum), almost perfectly centered with perfs clear of design on all sides, small diagonal crease at bottom left only visible in fluid, appears Extremely Fine, rare this well-centered, with 2003 P.F. certificate ..... 800.00
- 376 **30c Orange (71).** Bright color, neat strike of **French Maritime Diamond of Dots and Anchor** cancel, single short perf at right, Very Fine, ex Cole ..... E. 300-400
- 377 **30c Orange (71).** Bold **blue** circle of wedges cancels with trace of red transit datestamp at top right, dark color, beautifully centered on brilliant paper, Extremely Fine, with 2003 P.F. certificate..... 195.00



- 378 ★ **90c Blue (72).** Original gum, deep rich color and detailed impression  
VERY FINE ORIGINAL-GUM EXAMPLE OF THE 90-CENT 1861 ISSUE.  
With 1984 P.F. certificate..... 3,250.00

378

- 379 ★ **90c Blue (72).** Original gum, lightly hinged, pretty pastel shade, centered to left, fresh and Fine, a scarce stamp in sound original-gum condition, with 2003 P.F. certificate..... 3,250.00
- 380 **90c Blue (72).** Choice centering with wide margins, rich color, bold **Leaf** fancy cancel, Extremely Fine, with 2003 P.F. certificate ..... 425.00
- 381 **90c Blue (72).** Beautiful centering, rich color, neat strike of **red Star in Circle** fancy cancel, nibbed perf at bottom, otherwise Extremely Fine, fancy cancels are rare on the 90c 1861 ..... 465.00

**1863 2-CENT BLACK JACK ISSUE**  
Featuring the Collection of the late John E. McCracken

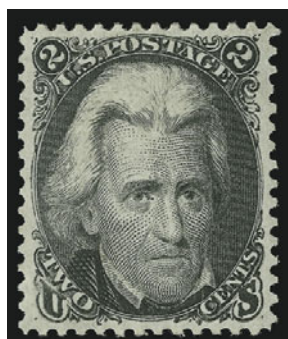

382



383

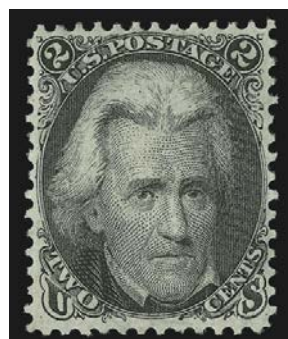

384



385

- 382 ★ **2c Black (73).** Original gum, lightly hinged, intense color and proof-like impression, perfect centering with extra wide margins on bright white paper, Extremely Fine Gem, a superb stamp, with 2003 P.F. certificate ..... 375.00
- 383 ★ **2c Black (73).** Original gum, h.r., choice centering, crisp impression, fresh and Extremely Fine ..... 375.00
- 384 ★ **2c Black (73).** Original gum, lightly hinged, crisp impression on fresh paper, Very Fine and choice, with 2003 P.F. certificate ..... 375.00
- 385 ★ **2c Black (73).** Original gum, bright color, choice centering, light diagonal crease at top right, otherwise Very Fine ..... 350.00

- 386°★★ **2c Black (73). Mint N.H.,** horizontal pair with top sheet margin, beautifully centered, handsome charcoal shade and sharp proof-like impression on fresh paper

EXTREMELY FINE. ONE OF THE CHOICEST MINT NEVER-HINGED PAIRS OF THE 2-CENT BLACK JACK EXTANT.

With 2002 P.S.E. certificate. Scott Retail as hinged.  
..... 800.00



386



387

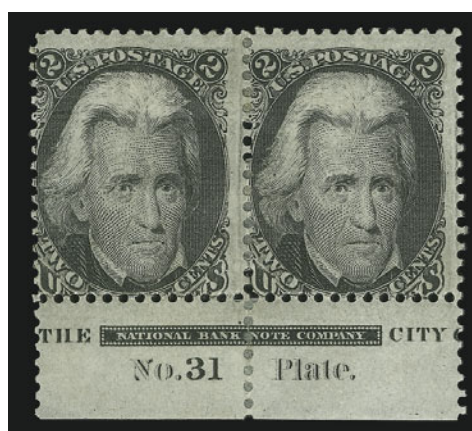

388

- 387 ★ **2c Black (73).** Top margin pair with imprint, original gum, h.r., light creases, single pulled perf at right, otherwise Very Fine, scarce imprint pair, Scott Retail as normal pair ..... 800.00
- 388 ★ **2c Black (73).** Bottom margin pair with **part imprint and plate No. 31**, original gum, h.r., few sensibly reinforced perf separations, left stamp small thin spot, otherwise Fine, scarce with plate no., Scott Retail as normal pair ..... 800.00



389

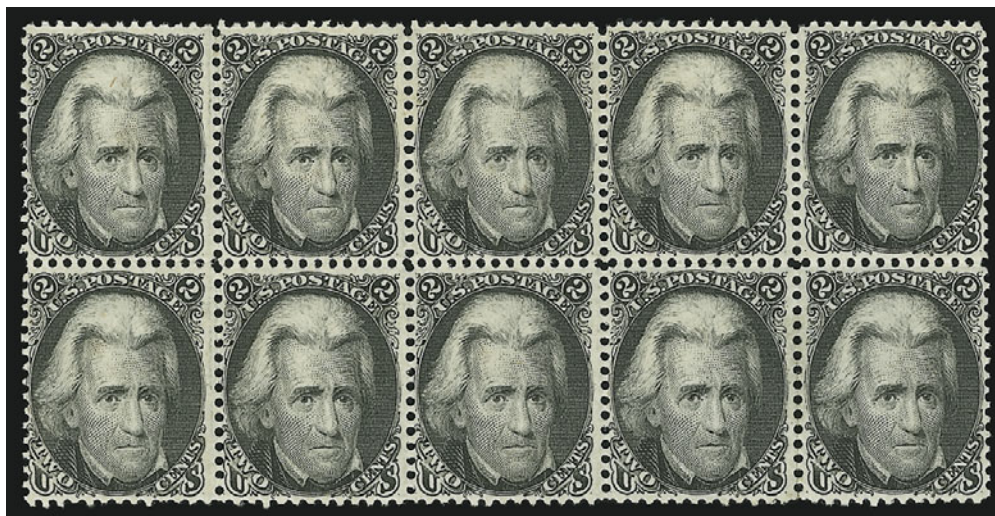

- 389 ★田 **2c Black (73)**. Block of ten, original gum, lightly hinged, choice centering, crisp impression and crisp shade, right stamps small thin spots, left stamps light natural gum bend and faint toned spot not mentioned on accompanying certificate

EXTREMELY FINE APPEARANCE. A SCARCE CENTERED ORIGINAL-GUM BLOCK OF THE 2-CENT BLACK JACK.

With 1987 P.F. certificate. Scott Retail as two blocks of four and pair..... 7,300.00



- 390 ★田 **2c Black (73)**. Block of four, original gum, top stamps h.r., top right stamp small thin spot, otherwise Fine..... 3,250.00
- 391 ★田 **2c Black (73)**. Block of four, slightly disturbed original gum, bright shade, few light gum soaks, otherwise Fine..... 3,250.00
- 392 **2c Black (73)**. Beautifully centered with wide even margins, neat **Negative Star in Circle** cancel, fresh and Extremely Fine Gem, ex Klein and Morris, with 1990 and 1996 P.F. certificates..... 50.00
- 393 **2c Black (73)**. Intense shade and impression, well-centered, **blue Circle of Diamonds** cancel, Extremely Fine, a beautiful stamp, ex Haas and Morris, with 1989 P.F. certificate..... 55.00





- 394     **2c Black (73).** Bright shade, bold **red Pentagon in Star in Circle** fancy cancel, Very Fine, with 1998 P.F. certificate ..... 100.00
- 395     **2c Black (73).** Bright shade nicely contrasted by perfect strike of **red "Newark N.J. Dec. 8, 1865"** double-circle datestamp, Very Fine and choice ..... 100.00
- 396 FC     **2c Black (73).** Cancelled by bold strike of **Corry Pa. Eagle and Shield** fancy cancel, tiny translucency at top, Fine, extremely rare cancel on the Black Jack ..... E. 300-400
- 397     **2c Black (73).** Two, each with **green** cancel, one grid, one defective, Very Good, scarce with green cancels ..... (Photo Ex) 1,600.00
- 398     **2c Black (73).** Crisp impression, light strike of target cancel, **double perforations** at top and bottom, Fine, unusual freak, with 1976 P.F. certificate, Scott Retail as normal ..... 50.00
- 399     **2c Black (73).** Vertical pair, virtually perfect centering with uncharacteristically wide even margins, remarkably fresh, bright **blue** double-circle datestamps, Extremely Fine, an outstanding pair, with 2003 P.F. certificate ..... 120.00
- 400     **2c Black (73).** Horizontal pair, almost perfectly centered, detailed impression, neat grid cancels, Extremely Fine, a superb pair ..... 110.00
- 401 田     **2c Black (73).** Block of four, crisp impression, neat quartered cork cancels, centered to top left, Very Good, scarce used block ..... 1,250.00





402

**2c Black, Atherton Shift, Major Double Transfer of Top Left Corner and "Postage" (73 var).** Lightly cancelled by blue Baltimore circular datestamp, centered low leaving double transfer clearly visible, minute tear at right center

VERY FINE APPEARANCE. ONE OF THE FINEST EXAMPLES OF THE RARE ATHERTON SHIFT — THE MOST PRONOUNCED DOUBLE TRANSFER OF THE BLACK JACK ISSUE.

Ex Rorke and Zoellner. With 1998 P.F. certificate .. 12,500.00

402



- 403 **5c Red Brown (75).** Fiery shade and sharp impression, remarkably well-centered, bold cancel, Very Fine, with 1985 P.F. certificate ..... 475.00
- 404 **5c Red Brown (75).** Brilliant color nicely contrasted by blue Baltimore circular datestamp, faint corner crease at top left prior to use expertly pressed out, otherwise Very Fine ..... 475.00
- 405 **5c Red Brown, Brown (75, 76).** Six used, comprising one No. 75 and five No. 76, variety of cancels incl. target, cogwheel, circle of wedges and three different corks, two No. 76 also with red circular datestamp, two No. 76 with small faults, Fine group ..... *Not illustrated* 1,075.00
- 406 ★ **5c Brown (76).** Large part original gum, light gum soak at top, otherwise Fine ..... 1,350.00
- 407 **5c Dark Brown (76a).** Intense color and proof-like impression on bright white paper, very light target cancel leaves most of design clearly visible, Extremely Fine Gem, superb in every respect ..... 200.00
- 408 **5c Dark Brown (76a).** Deep rich color on bright paper, wide margins, light strike of circle of wedges cancel nicely frames portrait, Extremely Fine Gem, with 1992 P.S.E. certificate ..... 145.00
- 409 **15c Black (77).** Bright shade, neat strike of segmented cork cancel, wide margins, Extremely Fine, with 1999 P.F. certificate ..... 160.00
- 410 (★) **24c Grayish Lilac (78a).** Small part original gum, choice centering with remarkably wide even margins, rich color on bright white paper, Extremely Fine, a beautiful stamp, with 1969 P.F. certificate (stating traces of gum), Scott Retail as no gum ..... 575.00



- 411 **24c Grayish Lilac (78a).** Choice centering, bright shade, neat **red Spokes** cancel, Extremely Fine..... 140.00
- 412 **24c Blackish Violet (78c).** Deep shade and proof-like impression, well-struck **6-Point Star in Circle** fancy cancel, small faults not visible on face, appears Fine, with 2003 P.S.E. certificate ..... 2,750.00

## 1867-68 GRILLED ISSUE

- 413 **3c Rose, A. Grill (79).** Usual perfs for this issue, neat strike of duplex cancel, fresh and Fine..... 1,350.00
- 414 **3c Rose, C. Grill (83).** Beautifully centered with clearly-defined grill, rosette cancel  
EXTREMELY FINE. A SUPERB USED EXAMPLE OF THE 3-CENT C GRILL FEATURING A WELL-STRUCK GEOMETRIC CANCEL AND EXCEPTIONAL CENTERING.  
With 2003 P.F. certificate ..... 1,000.00
- 415 **3c Rose, C. Grill (83).** Clearly-defined grill points, bright color, neat strike of grid of diamonds cancel, Fine ..... 1,000.00

- 416 **2c Black, D. Grill (84).** Clear grill points, bold strike of **blue** Cincinnati double-circle datestamp and matching grid  
FRESH AND VERY FINE EXAMPLE OF THE 2-CENT D GRILL.  
With 1985 and 1995 P.F. certificates .. 3,500.00



416





417



418



419



420



421



422



423



424



425

- 417 **2c Black, D. Grill (84).** Clear grill, s.e. at both sides and misperfed at left partway thru design, cork cancel, small thin spot at top, otherwise Fine ..... 3,500.00
- 418 **3c Rose, D. Grill (85).** Perfectly centered with unusually wide even margins, well-defined grill clearly visible on front of stamp, light segmented cork cancel, Extremely Fine, with 2003 P.F. certificate ..... 1,000.00
- 419 **3c Rose, D. Grill (85).** Bright color on fresh white paper with long full perfs, strong grill impression, three small neat pen strokes, Very Fine, with 2003 P.F. certificate..... 1,000.00
- 420 **3c Rose, D. Grill (85).** Neat strike of geometric cork cancel, bright shade, clear grill, Fine ..... 1,000.00
- 421 (★) **2c Black, Z. Grill (85B).** Unused (no gum), beautifully centered with Jumbo balanced margins, strong grill impression, reperfed at right, light horizontal crease and small repair, appears Extremely Fine, with 1988 P.F. certificate..... 3,500.00
- 422 **2c Black, Z. Grill (85B).** Clear grill points, sharp impression, well-struck **Star within Star** fancy cancel, fresh and Very Fine..... 1,200.00
- 423 **2c Black, Z. Grill (85B).** Intense color on bright white paper, bold cork cancel, perfect grill impression, short perf at bottom not noted on certificate, Very Fine example of this challenging issue, with 2003 P.F. certificate ..... 1,200.00
- 424 **2c Black, Z. Grill (85B).** Well-centered with exceptionally wide margins at sides, strong grill impression, bold **NYFM** fancy cancel, two tiny corner creases and tiny nick, otherwise Very Fine and choice ..... 1,200.00
- 425° **2c Black, Z. Grill (85B).** Deep dark color and proof-like impression, clear and complete grill, cork cancel, Fine, with 1983 P.F. certificate..... 1,200.00



- 426 **2c Black, Z. Grill (85B).** Sharply-defined grill, intense shade nicely contrasted by **blue grid** cancel, Fine ..... 1,250.00
- 427 **2c Black, Z. Grill (85B).** Strong complete grill impression, dark color nicely contrasted by well-struck **blue crossroads** cancel, two small tears only visible in fluid, appears Fine, with 2003 P.F. certificate.... 1,250.00
- 428 **2c Black, Z. Grill (85B).** Sharp impression, perfectly centered with exceptionally wide margins well clear of design, clear grill impression, small ms. "X" cancel, tiny tear, otherwise Extremely Fine, with 2003 P.F. certificate..... 1,200.00

- 429° **3c Rose, Z. Grill (85C).** Fresh color, strong grill impression, **greenish-blue** cancel  
 VERY FINE EXAMPLE OF THE RARE 3-CENT Z GRILL.  
 With 2001 A.P.S. and 2003 P.F. certificates..... 3,500.00



429

- 430 **3c Rose, Z. Grill (85C).** Clearly-defined grill, neat strike of quartered cork cancel, fresh and Fine, with 1980 P.F. certificate..... 3,500.00
- 431 **12c Black, Z. Grill (85E).** Dark color and detailed impression, bold rosette cancel, strong grill impression on fresh paper with long full perfs all around, wide margins for this notoriously difficult issue, Very Fine and choice, with 2003 P.F. certificate ..... 1,600.00
- 432 **12c Black, Z. Grill (85E).** Intense shade and impression, clear grill points, bold strike of target cancel and trace of red transit at bottom right, fresh and Very Fine, with 2003 P.F. certificate..... 1,600.00
- 433 **1c-15c E. Grills (86-91).** Incl. two 3c (both with blue cancels), bright colors, few small faults, otherwise Fine..... *Not illustrated* 1,930.00





434

- 434 **1c Blue, E. Grill (86).** Perfectly centered with wide and well-balanced margins, brilliant color on bright paper, light cancel, strong grill impression

EXTREMELY FINE GEM. THE 1868 ONE-CENT E GRILL IS ONE OF THE MOST DIFFICULT STAMPS OF THE SERIES TO OBTAIN WITH SUCH CHOICE CENTERING AND IN SUCH PRISTINE CONDITION.

With 2003 P.F. certificate ..... 450.00



435



436



437



438



439



440

- 435 **1c Blue, E. Grill (86).** Clear grill, deep rich color, wide margins, bold segmented cork cancel, Extremely Fine..... 450.00
- 436 ★ **2c Black, E. Grill (87).** Original gum, lightly hinged, sharp impression on crisp paper, perfectly impressed grill, pulled perf at top, otherwise Extremely Fine, with 2003 P.F. certificate..... 1,550.00
- 437 (★) **2c Black, E. Grill (87).** Unused (no gum), perfectly centered with wide margins, sharp impression, well-defined grill, Extremely Fine, an exceptional stamp, with 1992 P.F. certificate..... 675.00
- 438 **2c Black, E. Grill (87).** Remarkably well-centered with Jumbo margins all around, strong grill impression on fresh paper, light cancel, Extremely Fine Gem, an extraordinary stamp, with 2003 P.F. certificate..... 160.00
- 439 **2c Black, E. Grill (87).** Perfectly centered with Jumbo margins, clearly-defined grill, circle of V's cancel, Extremely Fine Gem, a beautiful stamp, with 1996 P.F. certificate ..... 160.00
- 440 **2c Black, E. Grill (87).** Beautifully centered with nicely balanced margins well-clear of design, sharp detailed impression on brilliant white paper, bright red cancel, Extremely Fine, a gorgeous stamp, with 2003 P.F. certificate ..... 200.00



- 441     **2c Black, E. Grill (87).** Almost perfectly centered, bright shade, bold **red** circle of wedges cancel, Extremely Fine ..... 210.00
- 442     **2c Black, E. Grill (87).** Well-centered for this difficult stamp, bold **red** cork cancel, Very Fine, ex Hillmer, with 1983 P.F. certificate..... 210.00
- 443     **2c Black, E. Grill (87).** Horizontal pair, bold strikes of “**B**” fancy cancel of Beloit Wis., right stamp small internal tear, otherwise Very Fine, ex Eno ..... 325.00
- 444     **2c Black, E. Grill (87).** Vertical strip of four, clear grill points, bright shade, three have very light cancels, Very Fine and choice strip, Scott Retail as two pairs ..... 650.00
- 445 ★   **3c Rose, E. Grill (88).** Original gum, lightly hinged, intense color on bright white paper, precise centering, strong grill impression, tiny natural inclusion not noted on certificate, Extremely Fine, a pretty stamp, with 2002 P.F. certificate ..... 900.00
- 446     **12c Black, E. Grill (90).** Intense shade, light target cancel, well-centered with wide margins, fresh and Extremely Fine, with 2003 P.F. certificate ..... 350.00
- 447     **12c Black, E. Grill (90).** Choice centering, clearly defined grill, bold circle of V’s cancel, Extremely Fine, with 2003 P.F. certificate ..... 350.00
- 448     **15c Black, E. Grill (91).** Clear grill points, choice centering, face-free strike of quartered cork cancel, tiny corner crease at top right, otherwise Very Fine..... 625.00





449



450



453



454



455



456



457

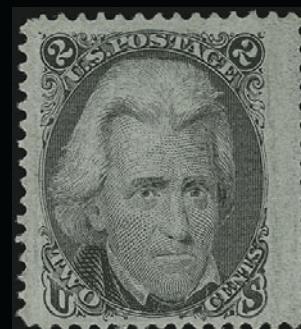

458



459



460



461



462



463



464

- 449 **15c Black, E. Grill (91).** Bold blue target cancel and trace of red circular datestamp, strong grill impression, small corner creases at bottom left, Fine ..... 740.00
- 450 **15c Black, E. Grill (91).** Sharp impression on fresh paper, bold red cork cancel, reperfed at right, tiny thin speck in grill, appears Extremely Fine ..... 725.00
- 451 **1c-30c F. Grills (92-100).** Incl. two 3c and two 10c, the 2c, 10c and 30c with red cancels, 1c cancel removed, few faults, otherwise Fine ..... *Not illustrated* 3,642.00
- 452 **1c Blue, F. Grill (92).** Near perfect centering with Jumbo margins, clear grill points, bright color on fresh paper, neat circle of wedges cancel  
EXTREMELY FINE GEM. A REMARKABLE JUMBO-MARGINED EXAMPLE OF THE 1868 ONE-CENT F GRILL.  
With 1984 and 2003 P.F. certificates. 250.00
- 
- 453 **1c Blue, F. Grill (92).** Choice centering, rich color on fresh paper, light blue cancel, clear grill points, Extremely Fine Gem, a beautiful stamp, with 2003 P.F. certificate... 250.00
- 454 **1c Blue, F. Grill (92).** Deep dark color on bright white paper, bold grid cancel, strong grill impression, beautifully centered, Extremely Fine, with 2003 P.F. certificate 250.00
- 455 **1c Blue, F. Grill (92).** Precise centering with perfectly balanced margins, light face-free red cancel, clear grill, small corner crease, otherwise Extremely Fine, with 2003 P.F. certificate..... 270.00
- 456 ★ **2c Black, F. Grill (93).** Original gum, lightly hinged, strong grill impression, Very Fine, with 1999 P.F. certificate ..... 500.00
- 457 ★ **2c Black, F. Grill (93).** With **part imprint at top**, original gum, well-defined grill, some slight toning at top, otherwise Fine, scarce with imprint..... 475.00
- 458 (★) **2c Black, F. Grill (93).** Unused (no gum), Jumbo margins, reperfed at right, Extremely Fine appearance ..... 200.00
- 459 **2c Black, F. Grill (93).** Wide margins, clear grill points, cork cancel, fresh and Extremely Fine, a difficult stamp to find with such choice centering, with copy of 2002 P.F. certificate for pair..... 50.00
- 460 **2c Black, F. Grill (93).** Faint quartered cork cancel, strong grill impression, remarkably wide margins, Extremely Fine, a huge stamp, with 2003 P.F. certificate ..... 50.00
- 461 **2c Black, F. Grill (93).** Almost perfectly centered, bold strike of **blue target** cancel, Extremely Fine Gem ..... 55.00
- 462 **2c Black, F. Grill (93).** Clear grill, Jumbo margins, bright shade, neat strike of **“Paid All”** handstamp, Extremely Fine Gem, a superb stamp ..... 65.00
- 463 **2c Black, F. Grill (93).** Choice centering, neat strike of New York City rosette cancel, choice centering, Extremely Fine..... 50.00
- 464 **2c Black, F. Grill (93).** Tied by well-struck **“T” in serrated star fancy cancel** on small piece, **“Titusville Pa. 31 Jul.”** circular datestamp, Very Fine strike of this rare fancy cancel from the town where the first oil well in the U.S. was drilled ..... E. 150-200



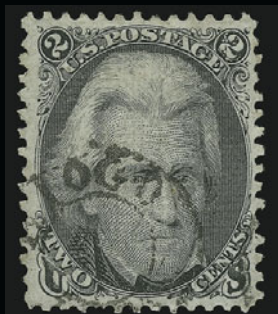

465



466



467



468



469



471



472



473



474



475

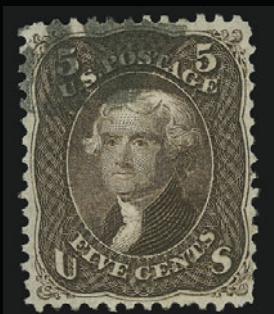

476



477



478



479



480

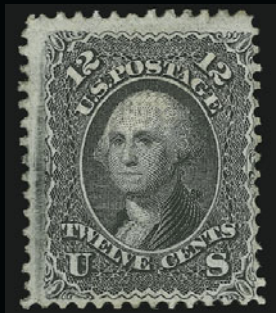

481



482



483



484



- 465 **2c Black, F. Grill (93).** Bright shade, clear strike of “**Hiogo Japan**” double-circle cancel, light diagonal crease at top right, Very Fine appearance, scarce with the Hiogo cancel..... 400.00
- 466 **2c Black, F. Grill (93).** Clear strike of “**Hiogo Japan**” double-circle cancel, light horizontal crease at top, Fine appearance, scarce cancel ..... 400.00
- 467 **2c Black, F. Grill (93).** Intense shade, bold strike of **green quartered cork** cancel, few short perfs at left and single toned perf at top, otherwise Fine, scarce with green cancel ..... 250.00
- 468 **2c Black, F. Grill (93).** Bright shade, neat strike of **red “X X”** fancy cancel, tiny thin speck at top, otherwise Fine ..... E. 100-150
- 469 **2c Black, F. Grill (93).** Clear grill, almost looks like E. Grill due to large **pre-printing paperfold**, faint cancel at bottom, tiny split in paper along fold, otherwise Fine, unusual freak .. E. 100-150



470

- 470 **2c Black, F. Grill (93).** Horizontal strip of five, natural s.e. at right, choice centering, circle of wedges cancels, Very Fine-Extremely Fine, scarce multiple, Scott Retail as two pairs and a single . ..... 260.00
- 471 ★★ **3c Red, F. Grill (94). Mint N.H.,** rich color, fresh and Fine, with copy of 2001 P.F. certificate for strip of four, this being the left stamp, Scott Retail as hinged ..... 375.00
- 472 ★ **3c Red, F. Grill (94).** Original gum, lightly hinged, deep shade, precise centering, Very Fine, with 2000 P.F. certificate..... 375.00
- 473 (★) **3c Red, F. Grill (94).** Small part original gum, sharp impression, extra wide margin at top, light diagonal crease at top right, otherwise Very Fine, with 2000 P.F. certificate, Scott Retail as no gum ..... 150.00
- 474 **5c Brown, F. Grill (95).** Deep shade and sharp impression, neat quartered cork cancel, clear grill impression, Very Fine example of this exceedingly difficult issue, with 2003 P.F. certificate..... 800.00
- 475 **5c Brown, F. Grill (95).** Deep shade and detailed impression, **red** cork cancel, clear grill, Fine, with 2002 P.F. certificate..... 850.00
- 476 **5c Brown, F. Grill (95).** Rich color, clear grill impression, bold face-free cork cancel, faint diagonal crease at center, couple short perfs, otherwise Very Fine, with 2003 P.F. certificate (only noting crease) ..... 800.00
- 477 **10c Yellow Green, F. Grill (96).** Rich color nicely contrasted by red circular datestamp, precise centering, clear grill points, Very Fine and choice, with 2003 P.F. certificate..... 225.00
- 478 (★) **10c Blue Green, F. Grill (96a).** Unused (no gum), rich color on fresh paper with long full perfs all around, clear grill impression, Very Fine example of this extremely elusive shade, with 2003 P.F. certificate..... 1,150.00
- 479 **10c Yellow Green, F. Grill (96).** Rich color, red grid cancels, Very Fine and choice, with 2003 P.F. certificate ..... 225.00
- 480 ★ **12c Black, F. Grill (97).** Original gum, lightly hinged, crisp impression, dark shade, Fine, with copy of 1987 P.F. certificate for block of four, this being the top right stamp ..... 3,000.00
- 481 ★ **12c Black, F. Grill (97).** Part original gum, h.r., deep shade, clear grill, few gum soaked perfs at top, small thin in grill, otherwise Fine..... 2,900.00
- 482 (★) **15c Black, F. Grill (98).** Unused (no gum), fresh charcoal shade, Very Fine, with 1981 P.F. certificate..... 1,400.00
- 483 **15c Black, F. Grill (98).** Crisp impression on bright white paper, light cork cancel, Extremely Fine example of this challenging issue, with 2003 P.F. certificate ..... 300.00
- 484 **15c Black, F. Grill (98).** Choice centering, detailed impression, bold red cork cancel, Very Fine, with 2003 P.F. certificate..... 330.00





485



486



487



488



489



490

- 485 **30c Orange, F. Grill (100).** Deep dark shade, bold red cancel, strong grill impression, Very Fine and choice example of this exceptionally challenging issue, with 1977 P.F. certificate..... 815.00
- 486 **30c Orange, F. Grill (100).** Radiant color, beautifully struck circle of wedges, clear grill, fresh and Fine..... 800.00
- 487 **30c Orange, F. Grill (100).** Horizontal pair and two singles, clearly-defined grills, tied by red cancels on part of cover to France, 1869 London transit, left stamp defective, others small creases at top, appear Fine, scarce to find four used together, especially cancelled in red ..... 3,310.00
- 488 **90c Blue, F. Grill (101).** Beautiful bright shade, clearly-defined grill, light red cancel, small corner crease, otherwise Extremely Fine, with 2003 P.F. certificate..... 1,600.00
- 489 **90c Blue, F. Grill (101).** Rich color, duplex cancel, some faint toning, otherwise Fine..... 1,500.00
- 490 **90c Blue, F. Grill (101).** Deep shade, light grid cancel, reperfed at right and small filled thin in grill, appears Fine ..... 1,500.00

## 1875 RE-ISSUE OF 1861-66 ISSUE



- 491 ★ **1c Blue, Re-Issue (102).** Original gum, lightly hinged, bright shade and detailed impression on crisp paper, perfectly centered with extra wide margins, Extremely Fine, an enormous stamp, with 2003 P.F. certificate..... 800.00
- 492 ★ **1c Blue, Re-Issue (102).** Original gum, lightly hinged, fresh color on bright white paper, Very Fine and choice, with 2003 P.F. certificate ..... 800.00
- 493 (★) **1c Blue, Re-Issue (102).** Unused (no gum), well-centered with wide margins on brilliant paper, Extremely Fine..... 425.00
- 494 (★) **1c Blue, Re-Issue (102).** Unused (no gum), brilliant color, three wide margins, Very Fine and choice, with 2000 P.F. certificate ..... 425.00
- 495 (★) **2c Black, Re-Issue (103).** Unused (no gum), bright shade, tiny thin speck at top right not mentioned on accompanying certificate, Fine appearance, with 1979 P.F. certificate, only 979 printed ..... 2,000.00



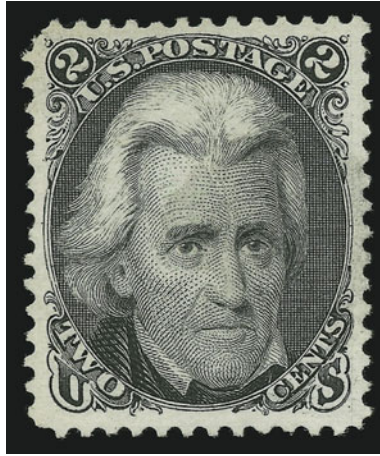

496

496 **2c Black, Re-Issue (103).** Light strike of cork cancel, bright shade, wide margins, few perfs lightly creased at top left (visible only in fluid), short top left corner perf

VERY FINE CENTERING. ONLY NINETEEN USED EXAMPLES OF THE 2-CENT BLACK JACK RE-ISSUE HAVE BEEN CERTIFIED AS GENUINE BY THE PHILATELIC FOUNDATION. A GREAT RARITY.

The last example to be offered at auction, in our sale of the Drucker Collection (Sale 851, lot 105) realized \$7,500 hammer. The Drucker stamp was sound, but not quite as well-centered as the example offered here.

With 1965 P.F. certificate. .... 5,500.00

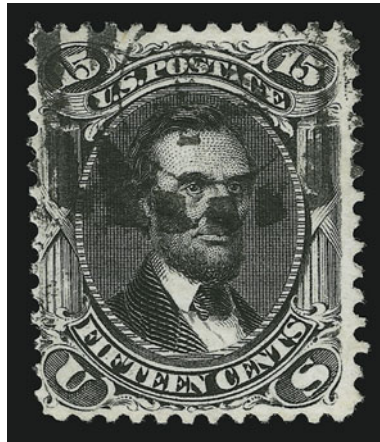

497

497 **15c Black, Re-Issue (108).** Well-centered, wonderful intense shade and impression, N.Y. "4" duplex cancel

VERY FINE. ONLY EIGHT USED EXAMPLES OF THE 15-CENT RE-ISSUE ARE CONTAINED IN OUR RECORDS. THIS CHOICE STAMP IS ONE OF THE FEW WELL-CENTERED, SOUND COPIES.

With 2003 P.F. certificate ..... 9,000.00

## 1869 PICTORIAL ISSUE



- 498 ★ **1c Buff (112).** Original gum, described by the P.F. as previously hinged, but in our opinion, the gum is Mint N.H., rich color, fresh and Very Fine, with 2002 P.F. certificate for pair, this being the right stamp ..... 825.00
- 499 ★ **1c Buff (112).** Original gum, described by the P.F. as previously hinged, but in our opinion, the gum is Mint N.H., deep shade, light vertical crease, otherwise Fine, with copy of 2002 P.F. certificate for pair, this being the left stamp ..... 825.00
- 500 (★) **1c Buff, Split Grill (112 var).** Unused (no gum), horizontally split grill with couple rows at top, strong grill impressions, rich color, Extremely Fine, Scott Retail without split grill premium..... 375.00
- 501 **1c Buff (112).** Bright color, neat strike of segmented grid cancel, Very Fine and choice ..  
..... 160.00
- 502 **1c Buff (112).** Rejoined horizontal strip of four, bright color, choice centering, circle of V's cancels, right stamp faint vertical crease, otherwise Extremely Fine, Scott Retail as singles ..... 640.00
- 503 ★ **2c Brown (113).** Original gum, lightly hinged, deep shade on bright white paper, Very Fine and choice, with 2000 P.F. certificate ..... 750.00
- 504 ★ **2c Brown (113).** Original gum, bright shade, Very Fine, with 1987 P.F. certificate.....  
..... 750.00
- 505 ★ **2c Brown, Split Grill (113 var).** Original gum, barely hinged, vertically split grill with single row of points at top, deep rich color and sharp impression, well-centered with exceptionally wide margins, Very Fine, a huge stamp ..... 900.00





506



507



508



512



509



510



514



515



511



516



- 506 **2c Brown (113).** Remarkably perfect centering with wide margins, deep dark shade on bright white paper, light **blue** cancel, Extremely Fine Gem, with 1987 P.F. certificate ..... 90.00
- 507 **2c Brown (113).** Sharp proof-like impression on bright paper, neat target cancel, Very Fine and choice..... 75.00
- 508 ★ **3c Ultramarine (114).** Right sheet selvage with part arrow, original gum, bright and fresh, Fine, with photocopy of 1998 P.S.E. certificate for block of six..... 300.00
- 509 ★ **3c Ultramarine (114).** Right sheet selvage with part arrow, original gum, barely hinged, brilliant color, Fine ..... 300.00
- 510 ★ **3c Ultramarine (114).** Original gum, bright color, tiny thin spot, appears Very Fine, with 2000 P.F. certificate ..... 300.00
- 511 ★田 **3c Ultramarine (114).** Bottom right corner selvage block of four, original gum, barely hinged, detailed impression, small natural gum skip at bottom right, Fine..... 1,500.00
- 512 ★田 **3c Ultramarine (114).** Vertical block of 22, original gum, barely hinged, detailed impression, light horizontal crease affects center row, otherwise Fine..... 8,150.00



513

- 513°★田 **3c Ultramarine, Split Grill (114 var).** Top imprint and plate no. block of twelve with part arrow, right eight stamps with split grill, other four normal, top two corner pairs original gum, lightly hinged, other **eight stamps Mint N.H.**, natural s.e. at left, rich color  
FRESH AND VERY FINE. AN EXTREMELY RARE IMPRINT AND PLATE NUMBER BLOCK OF THE 3-CENT 1869 PICTORIAL WITH SPLIT GRILL.  
With 1976 P.F. certificate. Scott Retail as hinged plate block and two hinged singles (without split grill) ..... 8,100.00
- 514 **3c Ultramarine (114).** Perfectly centered, brilliant color, bold grid cancel, Extremely Fine ..... 18.00
- 515 **3c Ultramarine (114).** Proof-like impression, well-struck **green segmented cork** cancel, Fine, scarce with green cancel, with 1996 P.F. certificate ..... 418.00
- 516 田 **3c Ultramarine (114).** Block of four, unusual geometric cancel, few short perfs at top left, otherwise Fine-Very Fine..... 450.00
- 517 **3c Ultramarine (114).** Five, each with letter cancels, incl. "K", negative "B", "P", "S" and "R" in circle, few small faults, Fine-Very Fine "K" with 1995 P.F. certificate, Scott Retail with no premium for cancels.....*Not illustrated* E. 150-200
- 518 **3c Ultramarine (114).** Fourteen, range of cancels incl. **magenta star**, shield, **3c Coin**, red London "Paid", blue Revenue, few small faults, otherwise Fine-Very Fine .....*Not illustrated* E. 200-300





519

519 ★ **6c Ultramarine (115).** Original gum, choice centering, rich color

VERY FINE. A BRIGHT AND FRESH ORIGINAL-GUM EXAMPLE OF THE 6-CENT PICTORIAL ISSUE.

With 1980 P.F. certificate..... 3,100.00



520



521



522

520 **6c Ultramarine (115).** Jumbo margins, **blue grid** cancels, Extremely Fine Gem, a huge stamp, with 1989 P.F. certificate ..... 215.00

521 **6c Ultramarine (115).** Brilliant color, light **blue** cancel, Very Fine and choice ... 215.00

522 **6c Ultramarine (115).** Horizontal pair, rich color, circle of wedges and circular datestamp cancels, fresh and Fine ..... 525.00



523

523° ★ **10c Yellow (116).** Original gum, lightly hinged, fresh paper with long full perfs

VERY FINE ORIGINAL-GUM 10-CENT 1869 PICTORIAL ISSUE.

With 2003 P.F. certificate..... 2,500.00

- 524 ★ **10c Yellow (116).** Original gum with some minor disturbance from hinge removal, perfectly centered, bright color with very slight oxidation

EXTREMELY FINE. A SUPERBLY-CENTERED 10-CENT 1869 PICTORIAL WITH ORIGINAL GUM.

With 1994 P.F. certificate ..... 2,500.00



524



- 525 ★ **10c Yellow (116).** Original gum, lightly hinged, rich color, light diagonal crease at top right only visible in fluid, appears Fine, with 1996 P.F. certificate..... 2,500.00
- 526 (★) **10c Yellow (116).** Unused (no gum), radiant color, beautifully centered with nicely balanced margins, Extremely Fine, with 2003 P.F. certificate..... 1,000.00
- 527 **10c Yellow (116).** Perfectly centered, intense color on fresh paper with long full perfs, New York circular datestamp centered on stamp, Extremely Fine Gem, town markings are scarce on the 10c 1869..... 140.00
- 528 **10c Yellow (116).** Vivid color, well-struck "N.York Steamship" datestamp, Extremely Fine, with 1989 P.S.E. certificate..... 175.00
- 529 **10c Yellow (116).** Jumbo margins, natural s.e. with arrow at right, bold "LMc" fancy cancel, Extremely Fine..... 140.00
- 530 **10c Yellow (116).** Vibrant color, Jumbo margins all around, bold grid cancel, Extremely Fine Gem, scarce with such enormous margins..... 140.00
- 531 **10c Yellow (116).** Choice centering, neat strike of merchant's blue oval datestamp, Extremely Fine, ex Judd and Cole..... E. 200-300
- 532 **10c Yellow (116).** Vivid color, unusually wide margins incl. part of adjoining stamp at right and natural s.e. with arrow at left, bold circle of wedged cancel, faint corner crease at bottom left, appears Extremely Fine..... 140.00





- 533 **10c Yellow (116)**. Wide margins, brilliant color, well-struck rosette cancel, Very Fine, small backstamps ..... 140.00
- 534 **10c Yellow (116)**. Intense color, wide margins, quartered cork and **red boxed Bremen transit** cancels, Very Fine and choice, with 1983 P.F. certificate ..... 180.00
- 535 **10c Yellow (116)**. Well-centered, clear strike of “**Hiogo Japan**” double-circle handstamp, vivid color, tiny corner crease, otherwise Very Fine ..... 265.00
- 536 ★ **12c Green (117)**. Original gum, slightly mount-glazed, wide margins, deep rich color, Very Fine and choice, with 1993 P.F. certificate..... 2,600.00
- 537 (★) **12c Green (117)**. Unused (no gum), fresh color, exceptionally well-centered with wide balanced margins, Extremely Fine, a beautiful stamp ..... 1,100.00
- 538 **12c Green (117)**. Bright shade, wide and even margins, neat **blue grid** and part of matching circular datestamp at bottom, Extremely Fine, with 2001 P.F. certificate..... 300.00
- 539 **12c Green (117)**. Rich color, **blue cork** cancel, Extremely Fine, scarce with the blue cancel..... 300.00
- 540 **12c Green (117)**. Almost perfectly centered with extra wide margins, proof-like impression, circle of wedges cancel, Extremely Fine Gem, with 1991 P.F. certificate..... 150.00
- 541 **12c Green (117)**. Wide margins, bright shade, light cancel, Extremely Fine, with 1992 P.F. certificate ..... 150.00
- 542 **12c Green (117)**. Almost perfectly centered, rich color, well-struck segmented cork cancel, Extremely Fine, with 1992 P.F. certificate ..... 150.00
- 543 **12c Green (117)**. Almost perfectly centered, bold circle of wedges and light red circular datestamp, Extremely Fine, with 2003 P.F. certificate..... 300.00
- 544 **12c Green (117)**. Perfectly centered with well-balanced margins, sharp proof-like impression, circle of wedges cancel, Extremely Fine ..... 150.00



- 545 **12c Green (117)**. Rich color, clear grill points, wide margins, neat strike of oval cancel, fresh and Extremely Fine, late usage of this cancel, which is usually found on the 1869 Re-Issue Scott 128, purple backstamp, with 1988 P.F. certificate ..... 150.00
- 546 **12c Green (117)**. Choice centering with Jumbo margins, **red** cork cancel nicely contrasted by bright color and paper, small corner crease, otherwise Extremely Fine, with 2003 P.F. certificate..... 300.00
- 547 **12c Green (117)**. Bright shade, handstamp cancel and also part of **British Packet handstamp**, Very Fine and choice, unusual with the packet cancel, with 1999 P.S.E. certificate, Scott Retail with no premium for the cancel..... 150.00
- 548 **12c Green (117)**. Jumbo margins, brilliant color, segmented cork cancel, Very Fine and choice, a huge stamp, with 1991 P.S.E. certificate ..... 150.00
- 549 **12c Green (117)**. Well-balanced margins, circle of wedges cancel, Very Fine and choice .. ..... 150.00
- 550 **12c Green (117)**. Deep rich color and detailed impression, unusual **Dot in Diamond** fancy cancel, Very Fine ..... 150.00
- 551 **12c Green (117)**. Intense shade and impression, bold **magenta grid** cancel, Very Fine .... ..... 275.00
- 552 **12c Green (117)**. Bright shade contrasted by Philadelphia **magenta grid** handstamp, tiny corner crease at top right, Very Fine appearance, ex Emerson..... 275.00
- 553 **12c Green (117)**. Rich color, light strike of **magenta** cancel, tiny thin speck in grill, Very Fine appearance ..... 275.00
- 554 **12c Green (117)**. Three enormous margins, just in at top, **"Insufficiently Paid" oval** handstamp cancel, Very Fine strike, scarce cancel..... 275.00
- 555 **12c Green (117)**. Horizontal pair, intense shade and impression, cork cancels, Fine-Very Fine ..... 325.00
- 556 **12c Green (117)**. Six used copies, range of cancels inc. two with red, one with "K", few small faults, otherwise Fine-Very Fine group .....*Not illustrated* 1,200.00





- 557 **15c Brown & Blue, Ty. I (118).** Almost perfectly centered, neat vignette-free black and red cancels, rich colors, Extremely Fine Gem, an exceptional stamp, with 2003 P.F. certificate..... 740.00
- 558 **15c Brown & Blue, Ty. I (118).** Choice centering, bright colors, rosette, **blue French transit** and trace of red cancels, Extremely Fine, an attractive stamp, with 1998 P.F. certificate..... 715.00
- 559 **15c Brown & Blue, Ty. I (118).** Perfectly centered, frame and vignette beautifully aligned, cancel leaves most of design clearly visible, Extremely Fine, with 2003 P.F. certificate..... 650.00
- 560 **15c Brown & Blue, Ty. I (118).** Fresh colors, light cork cancel, diagonal crease at top right, otherwise Extremely Fine, with 1998 P.F. certificate..... 650.00
- 561 ★ **15c Brown & Blue, Ty. II (119).** Disturbed original gum with some traces of adherence, beautiful colors and impressions, Very Fine and choice, a scarce stamp with original gum ..... 3,750.00
- 562 **15c Brown & Blue, Ty. II (119).** Fresh colors, bold rosette cancel, well-centered and Extremely Fine, with 2001 P.F. certificate..... 250.00
- 563 **15c Brown & Blue, Ty. II (119).** Deep rich colors nicely contrasted by **red** cancel, wide margins, Very Fine and choice, with 1989 P.F. certificate ..... 400.00
- 564 **15c Brown & Blue, Ty. II (119).** Rich colors, neat strike of **blue cork** cancel, Very Fine, scarce with colored cancel, ex Judd and Cole..... 310.00
- 565 **15c Brown & Blue, Ty. II (119).** Crisp impressions, vignette-free cancel, Very Fine, with 1987 P.F. certificate ..... 310.00
- 566 **15c Brown & Blue, Ty. II (119).** Vertical pair, proof-like impressions, cork cancels, Fine-Very Fine, scarce pair, Scott Catalogue premium of \$50.00 for a pair is too modest in our opinion..... 550.00

- 567 **24c Green & Violet (120).** Choice centering, rich colors nicely contrasted by **red cork** cancel

EXTREMELY FINE. A GORGEOUS EXAMPLE OF THE 24-CENT 1869 PICTORIAL ISSUE WITH A BRIGHT RED CANCEL.

With 2003 P.F. certificate..... 950.00



567



- 568 **24c Green & Violet (120).** Remarkably wide margins all around, small quartered cork cancel, brilliant color, Extremely Fine Gem, ex Morris, with 1983 P.F. certificate..... 750.00
- 569 **24c Green & Violet (120).** Choice centering, bright shades, cancelled by perfect strike of crossroads cancel, Extremely Fine, with 1992 P.F. certificate..... 750.00
- 570 **24c Green & Violet (120).** Well-centered with enormous margins, deep rich colors and proof-like impressions on bright paper, bold circle of wedges cancel, Very Fine and choice, with 2003 P.F. certificate..... 750.00
- 571 **24c Green & Violet (120).** Choice centering on bright white paper, bold **Leaf** fancy cancel, Very Fine and choice, with 2003 P.F. certificate (not noting Leaf cancel) 750.00
- 572 **24c Green & Violet (120).** Detailed impressions, neat strike of **blue cork and town dates-tamp** cancels, tiny corner perf crease at bottom left, Very Fine appearance, ex Judd and Cole ..... 950.00
- 573 **24c Green & Violet (120).** Clear strike of “**N.York Steamship**” circular datestamp, faint crease at top left, appears Very Fine, extremely rare cancel on the 24c, with 1981 P.F. certificate..... 800.00
- 574 **24c Green & Violet (120).** Intense shade, light strike of cork and also **red London transit** cancel, fresh and Fine, with 1994 P.F. certificate ..... 950.00





- 575 **30c Ultramarine & Carmine (121).** Rich colors, choice centering, bold rosette and part of foreign transit cancel ("Franca" in oval?), Extremely Fine, with 1999 P.F. certificate ..... 550.00
- 576 **30c Ultramarine & Carmine (121).** Detailed impressions, light strike of red cork cancel, Very Fine, ex Judd and Cole..... 800.00
- 577 **30c Ultramarine & Carmine (121).** Pastel shades, bold circle of wedges cancel and part of red transit at top left, Very Fine and choice, with 1993 P.S.E. certificate ..... 800.00
- 578 **30c Ultramarine & Carmine (121).** Beautifully centered with wide nicely balanced margins, bright colors, well-struck "N.York Steamship" circular datestamp, small closed tear at top center only visible in fluid, appears Very Fine, with 2003 P.F. certificate (not noting cancel)..... 625.00
- 579 **90c Carmine & Black (122).** Intense Carmine shade and proof-like impressions, wide margins (enormous at left and bottom), segmented cork cancel, Very Fine, with 1999 P.S.E. certificate ..... 2,300.00
- 580 **90c Carmine & Black (122).** Bright shade, face-free strike of town datestamp, fresh and Very Fine, with 1991 P.F. certificate..... 2,350.00
- 581° **90c Carmine & Black (122).** Choice centering, Very Fine, with 2003 P.F. certificate ..... 2,350.00
- 582 **90c Carmine & Black (122).** Rich colors, bold strike of New Orleans circular datestamp, small sealed tear at top right, otherwise Very Fine ..... 2,350.00
- 583 **90c Carmine & Black (122).** Cork cancel, crisp impression, Fine, with 2003 P.F. certificate ..... 2,350.00
- 584 **90c Carmine & Black (122).** Bright colors on fresh paper, light cancel, Fine, with 2003 P.F. certificate..... 2,350.00

## 1875 RE-ISSUE OF 1869 PICTORIAL ISSUE



- 585 ★ **1c Buff, Re-Issue (123).** Original gum, lightly hinged, intense shade on crisp paper, Very Fine and choice, with 1990 and 2003 P.F. certificates..... 500.00
- 586 (★) **1c Buff, Re-Issue (123).** Unused (no gum), nearly perfect centering with even margins, deep dark color, Extremely Fine, with 1969 P.F. certificate..... 250.00
- 587 ★ **1c Buff, Re-Issue (123).** Original gum, rich color, fresh paper, small corner crease, otherwise Very Fine, with 2003 P.F. certificate..... 500.00
- 588 ★ **2c Brown, Re-Issue (124).** Original gum, lightly hinged, intense color and proof-like impression  
EXTREMELY FINE. A REMARKABLY CHOICE EXAMPLE OF THE 2-CENT 1869 PICTORIAL RE-ISSUE.  
With 2003 P.F. certificate..... 700.00
- 589 ★ **2c Brown, Re-Issue (124).** Original gum, rich color and proof-like impression, Very Fine and choice ..... 700.00
- 590 ★ **2c Brown, Re-Issue (124).** Original gum, lightly hinged, dark color on bright paper, Fine, with 2003 P.F. certificate ..... 700.00
- 591 (★) **2c Brown, Re-Issue (124).** Unused (regummed), rich color, wide margins at sides, fresh and Extremely Fine, with 2000 P.F. certificate..... 350.00
- 592 ★ **3c Blue, Re-Issue (125).** Original gum, lightly hinged, bright color and crisp impression on fresh white paper, Fine, a scarce stamp with original gum, with 2003 P.F. certificate ..  
..... 5,500.00





593

- 593 ★ **6c Blue, Re-Issue (126).** Original gum, lightly hinged, brilliant color on fresh white paper, almost perfect centering

EXTREMELY FINE. A SUPERB LIGHTLY-HINGED ORIGINAL-GUM EXAMPLE OF THE 6-CENT 1869 PICTORIAL RE-ISSUE.

With 2003 P.F. certificate..... 1,900.00

- 594 ★ **6c Blue, Re-Issue (126).** Original gum, lightly hinged, bright color, wide margins

VERY FINE AND CHOICE ORIGINAL-GUM EXAMPLE OF THE 6-CENT 1869 PICTORIAL RE-ISSUE.

With 1995 P.F. certificate ..... 1,900.00



594



595



596



597



598



599



600

- 595 ★ **6c Blue, Re-Issue (126).** Original gum, lightly hinged, beautiful bright color on fresh white paper, Fine, with 2003 P.F. certificate..... 1,900.00
- 596 ★ **10c Yellow, Re-Issue (127).** Original gum, bright color, three wide margins, Very Fine, with 1993 P.F. certificate ..... 2,100.00
- 597 ★ **10c Yellow, Re-Issue (127).** Original gum, lightly hinged, vibrant color, fresh and Fine, with 2001 P.F. certificate ..... 2,100.00
- 598 (★) **10c Yellow, Re-Issue (127).** Unused (regummed), vivid color, fresh and Very Fine 1,100.00
- 599 (★) **10c Yellow, Re-Issue (127).** Unused (no gum), reperfed at right, tiny tear at top, otherwise Fine ..... 1,100.00
- 600 (★) **10c Yellow, Re-Issue (127).** Unused (no gum), bright color, single pulled perf at top, otherwise Fine ..... 1,100.00

- 601 ★ **12c Green, Re-Issue (128).** Original gum, incredibly deep rich color, sharp proof-like impression showing every detail of this issue's beautiful engraving, beautifully framed by wide even margins

EXTREMELY FINE GEM. A STUNNING 12-CENT 1869 PICTORIAL RE-ISSUE WITH ORIGINAL GUM.

An exceptional stamp ..... 2,750.00



601



602

- 602 ★ **12c Green, Re-Issue (128).** Brownish original gum, deep rich color and sharp proof-like impression, well-centered with remarkably wide margins

VERY FINE AND CHOICE ORIGINAL-GUM EXAMPLE OF THE 12-CENT 1869 PICTORIAL ISSUE.

With 2002 P.F. certificate ..... 2,750.00



603

- 603 (★) **12c Green, Re-Issue (128).** Unused (no gum), dark color and proof-like impression, perfectly centered with wide margins, Extremely Fine, with 1995 P.F. certificate..... 1,550.00



604

- 604° ★ **15c Brown & Blue, Re-Issue (129).** Original gum, deep rich colors and proof-like impressions on bright white paper, exceptionally well-centered

EXTREMELY FINE. A GORGEOUS ORIGINAL-GUM EXAMPLE OF THE 15-CENT 1869 PICTORIAL RE-ISSUE.

With 2003 P.F. certificate ..... 2,000.00





605

- 605 ★ **15c Brown & Blue, Re-Issue (129).** Part original gum with slight disturbance, choice centering with exceptionally wide margins, deep rich colors and sharp impressions, Extremely Fine, a beautiful stamp, with 1977 P.F. certificate (stating part original gum) ..... 2,000.00



606



607



608



609

- 606 ★ **24c Green & Violet, Re-Issue (130).** Original gum with adherence from album page, bright colors on brilliant paper, Very Fine and choice ..... 2,250.00
- 607° (★) **24c Green & Violet, Re-Issue (130).** Unused (no gum), bright and fresh, proof-like impressions, Very Fine and choice, with 1993 P.F. certificate ..... 1,200.00
- 608 **24c Green & Violet, Re-Issue (130).** Rich colors on fresh paper, Very Fine, with 2003 P.F. certificate ..... 1,600.00
- 609 **24c Green & Violet, Re-Issue (130).** Bright colors and proof-like impressions, beautifully centered with wide balanced margins, light strike of double oval cancel, small pressed out corner crease, otherwise Extremely Fine, with 2003 P.F. certificate ..... 1,600.00



610



611

- 610 (★) **30c Blue & Carmine, Re-Issue (131).** Small part disturbed original gum, almost perfectly centered, bright and fresh colors, reperfed at bottom, appears Extremely Fine, a stunning stamp, Scott Retail as no gum ..... 1,650.00
- 611 (★) **30c Blue & Carmine, Re-Issue (131).** Unused (no gum), intense colors on fresh white paper, two small sealed tears, otherwise Very Fine, with 1980 P.F. certificate.. 1,650.00

- 612 ★ **90c Carmine & Black, Re-Issue (132).** Part original gum, bright colors on fresh paper, perfectly centered

EXTREMELY FINE. AN OUTSTANDING ORIGINAL-GUM EXAMPLE OF THE 90-CENT 1869 PICTORIAL RE-ISSUE.

A beautiful stamp..... 5,000.00



612



613

614

615

616

- 613 ★ **90c Carmine & Black, Re-Issue (132).** Original gum, small h.r., deep rich colors and proof-like impressions, choice centering with wide margins, small expert repairs, reperfed at left, otherwise Extremely Fine, small red backstamps, with 1992 Brettl (as sound) and 2003 P.F. certificates..... 5,000.00
- 614 ★ **1c Buff, 1880 Re-Issue (133).** Described by the P.F. as previously hinged, but we firmly believe this is Mint N.H. gum, vibrant color, perfectly centered, Extremely Fine Gem, a superb stamp in every respect, with copy of 1984 (for block of four) and 2002 P.F. certificates..... 325.00
- 615 ★ **1c Buff, 1880 Re-Issue (133).** Original gum, lightly hinged, rich color, Very Fine ..... 325.00
- 616 ★ **1c Buff, 1880 Re-Issue (133).** Original gum, bright and fresh, Very Fine..... 325.00



## 1870-88 BANK NOTE ISSUES



- 617 **1c Ultramarine, Grill (134).** I. Grill, choice centering with well-balanced margins, strong grill, neat cancel, fresh color, Extremely Fine, with 2001 P.F. certificate..... 150.00
- 618 **1c Ultramarine, Grill (134).** I. Grill, perfectly centered, well-struck circle of V's cancel, fresh and Extremely Fine..... 150.00
- 619 **1c Ultramarine, Grill (134).** I. Grill, easily discernible grill from front of stamp, bold grid cancel, light corner crease at top left, otherwise Extremely Fine..... 150.00
- 620 ★ **2c Red Brown, Grill (135).** H. Grill, original gum, bright color, Very Fine and choice, with 1999 P.F. certificate..... 1,250.00
- 621 ★ **2c Red Brown, Split Grill (135 var).** H. Grill, original gum, lightly hinged, deep rich color on bright white paper with long full perfs all around, remarkably fresh and well-centered, Very Fine, a pretty stamp, with 2003 P.F. certificate ..... 1,250.00
- 622 **2c Red Brown, Grill (135).** H. Grill, clear grill points, bright color, well-struck Leaf cancel, Very Fine and choice, with 1987 P.F. certificate ..... 70.00
- 623 **2c Red Brown, Grill (135).** H. Grill, horizontal pair, crisp impression, light cancels, few minor perf separations, Very Fine and choice ..... 150.00
- 624 **2c Red Brown, Grill (135).** H. Grill, horizontal pair, bright color, cancelled by neat strike of blue "Cincinnati O. Jul. 8" circular datestamp and target, faint corner creases at top, otherwise Very Fine pair ..... 156.00
- 625 ★ **3c Green, Grill (136).** H. Grill, original gum, lightly hinged, deep shade on brilliant paper, Very Fine and choice, a pretty stamp, with copy of 2003 P.F. certificate for block of four, this being the top right stamp ..... 725.00
- 626 ★ **3c Green, Grill (136).** H. Grill, original gum, lightly hinged, fresh color, Very Fine and choice, with 2003 P.F. certificate..... 725.00



- 627 ★ **3c Green, Grill (136).** H. Grill, original gum, lightly hinged, bright and fresh, Fine, with copy of 2003 P.F. certificate for block of four, this being the bottom left stamp.. 725.00
- 628° **6c Carmine, Grill (137).** H. Grill, intense shade, few discernable grill points at center, precise centering, bold grid cancel leaves most of design clearly visible, Extremely Fine, with 1997 P.F. certificate ..... 525.00
- 629 **6c Carmine, Grill (137).** H. Grill, rich color, distinct grill points, light circular datestamp, small tear at bottom left barely visible, otherwise Extremely Fine, with 2003 P.F. certificate ..... 525.00
- 630 **6c Carmine, Grill (137).** H. Grill, clear grill points, bold cork cancel, thin spot at top left, appears Very Fine ..... 525.00
- 631 **10c Brown, Grill (139).** H. Grill, clear grill points, neat crossroads cancel, Very Fine..... 675.00
- 632 **10c Brown, Grill (139).** H. Grill, rich color, neat cancel, small thin spot, light corner crease at bottom right, Very Fine appearance ..... 675.00

- 633 **12c Dull Violet, Grill (140).** H. Grill, noticeable grill points, deep rich color nicely contrasted by **blue target and red transit** cancels as well as part of blue circular datestamp, well-proportioned margins, small corner crease at top right

EXTREMELY FINE APPEARANCE. THE 1870 12-CENT NATIONAL BANK NOTE GRILLED ISSUE IS AN EXTREMELY DIFFICULT STAMP TO FIND IN SUCH CHOICE CONDITION, ESPECIALLY WITH TWO COLORED CANCELLATIONS.

With 1983 (not noting corner crease) and 2003 P.F. certificates and 1969 note from Lester Brookman.... 3,150.00



633





634

634 **12c Dull Violet, Grill (140).** H. Grill, pretty shade, many noticeable grill points, cork cancel

FINE. A VERY RARE STAMP IN SOUND CONDITION.

With 1983 and 1996 (copies for strips of three) and 1998 P.F. certificates..... 3,000.00

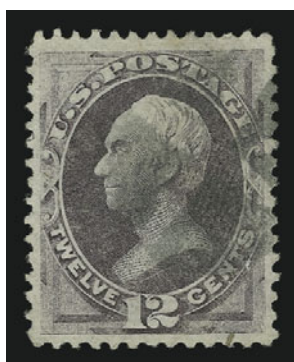

635



636



637

635 **12c Dull Violet, Grill (140).** H. Grill, almost perfectly centered, mostly complete grill impression, light quartered cork cancel, couple tiny faults incl. tiny trace of contemporary ms. at bottom, otherwise Extremely Fine, with 2003 P.F. certificate..... 3,000.00

636 **15c Orange, Grill (141).** H. Grill, large number of clear grill points, vibrant color, cork cancel, small closed tear barely visible, otherwise Extremely Fine, with 2003 P.F. certificate ..... 1,200.00

637 **15c Orange, Grill (141).** H. Grill, bright color, clear and complete grill impression, light cancel, reperfed at top and right, small closed tear, otherwise Very Fine, with 2003 P.F. certificate ..... 1,200.00



638

638 **30c Black, Grill (143).** H. Grill, many clearly visible grill points at top, sharp proof-like impression, precise centering, light cork cancel

VERY FINE AND CHOICE USED EXAMPLE OF THE 1870 30-CENT GRILLED NATIONAL BANK NOTE ISSUE.

With 2003 P.F. certificate..... 2,600.00



- 639 **30c Black, Grill (143).** H. Grill, many easily discernable grill points at center, remarkably well-centered with unbelievable huge margins for this notoriously challenging issue, faint cancel at right leaves design clearly visible, barely visible surface abrasions in the margins to lighten the cancel, otherwise Extremely Fine, an enormous stamp, with 2003 P.F. certificate ..... 2,600.00
- 640 **30c Black, Grill (143).** H. Grill, exceptionally well-centered with remarkably wide balanced margins, light cancel, two small tears invisible on face, appears Extremely Fine, a huge stamp, with 2002 P.F. certificate ..... 2,600.00
- 641 **30c Black, Grill (143).** H. Grill, rich charcoal shade, **blue** cork cancel, few discernible grill points, couple pinholes, Very Fine appearance for this challenging issue . 2,665.00
- 642 **30c Black, Grill (143).** H. Grill, clear grill points at top, bright shade, neat strike of **blue target** cancel, fresh and Fine, with 1985 P.F. certificate ..... 2,665.00
- 643 **30c Black, Grill (143).** H. Grill, many clear grill points, horizontal crease, two small tears and light soiling, otherwise Fine, with 2003 P.F. certificate ..... 2,600.00
- 644 ★ **1c Ultramarine (145).** Original gum, lightly hinged, rich color on bright white paper, choice centering with wide margins, small inking flaw at bottom left, Very Fine, with 2003 P.F. certificate ..... 525.00
- 645 ★ **1c Ultramarine (145).** Original gum, lightly hinged, bright shade on fresh paper, Very Fine and choice, with 2000 P.F. certificate ..... 525.00
- 646 ★★ **2c Red Brown (146). Mint N.H.,** beautifully centered with wide margins, wonderful rich color and sharp proof-like impression  
EXTREMELY FINE GEM. A MAGNIFICENT MINT NEVER-HINGED EXAMPLE OF THE UNGRILLED 2-CENT 1870 NATIONAL BANK NOTE ISSUE.  
As scarce as the 2c 1873 Continental stamp (Scott 157) is in Mint N.H. condition, the 2c 1870 National printing (Scott 146) is rarely obtainable in this state.  
With 2000 P.F. certificate. Scott Retail as hinged..... 325.00



646



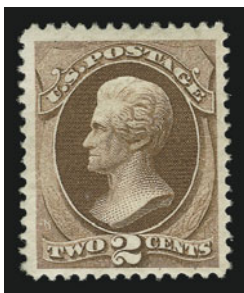

647

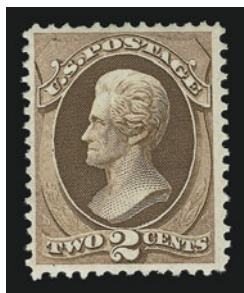

648



649



650

- 647 ★ **2c Red Brown (146).** Original gum, lightly hinged, rich color, wide margins, Very Fine and choice, with 2003 P.F. certificate ..... 325.00
- 648 ★ **2c Red Brown (146).** Original gum, lightly hinged, fresh color on bright white paper, Very Fine, with 2003 P.F. certificate ..... 325.00
- 649 ★ **3c Green (147).** Original gum, lightly hinged, bright and fresh, beautifully centered, Extremely Fine, with 2003 P.F. certificate ..... 300.00
- 650 ★ **3c Green (147).** Original gum, crisp impression, trivial natural inclusion, Extremely Fine ..... 300.00

- 651° ★ **6c Carmine (148).** Original gum, lightly hinged, deep rich color, choice centering with well-balanced margins, bright color

EXTREMELY FINE. A BEAUTIFUL ORIGINAL-GUM EXAMPLE OF THE 6-CENT NATIONAL BANK NOTE COMPANY UNGRILLED ISSUE. A DIFFICULT STAMP TO OBTAIN IN SUCH SUPERB CONDITION.

With 1997 and 2003 P.F. certificates..... 800.00

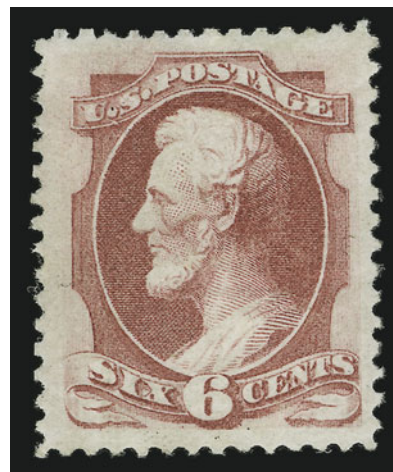

651

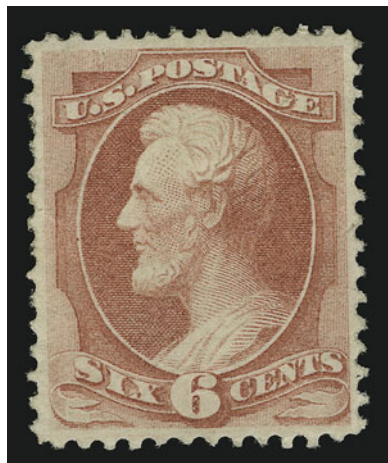

652

- 652 ★ **6c Carmine (148).** Original gum, lightly hinged, intense shade, few short perfs at left not mentioned on accompanying certificate, otherwise Extremely Fine, with 1992 P.F. certificate ..... 800.00



- 653 **6c Carmine (148)**. Perfectly centered with Jumbo margins at sides, incredible strike of **blue Shield in Octagon** cancel, Extremely Fine Gem, a beautiful stamp, with 1992 P.F. certificate..... 26.00
- 654 (★) **7c Vermilion (149)**. Unused (no gum), brilliant color on bright paper, Very Fine, with 2000 P.F. certificate ..... 400.00
- 655 **7c Vermilion (149)**. Beautifully centered with wide balanced margins, intense shade on bright white paper, **red grid** cancel and traces of black cancel, Extremely Fine Gem, a huge stamp, with 1985 and 2002 P.F. certificates ..... 100.00
- 656 田 **10c Brown (150, 161)**. Blocks of four, fresh color, bold cancels, few small faults, otherwise Fine-Very Fine..... 365.00
- 657 ★ **12c Dull Violet (151)**. Original gum, lightly hinged, rich color, crisp proof-like impression, Fine, with 2003 P.F. certificate ..... 2,000.00
- 658 **12c Dull Violet (151)**. Choice centering with wide balanced margins, light cancel, Extremely Fine, with 1996 P.F. certificate..... 160.00
- 659 (★) **15c Bright Orange (152)**. Unused (no gum), brilliant color on fresh white paper, Very Fine and choice, with 2003 P.F. certificate ..... 950.00
- 660 **24c Purple (153)**. Choice centering, bright color contrasted by **red NYFM** fancy cancel, fresh and Extremely Fine, with 2001 P.F. certificate ..... 155.00
- 661 °★ **30c Black (154)**. Original gum, lightly hinged, soft charcoal shade, fresh and Fine example of one of the most difficult Bank Note issues to acquire in sound original-gum condition, with copy of 2003 P.F. certificate for vertical pair, this being the bottom stamp..... 5,750.00
- 662 **30c Black (154)**. Near perfect centering with incredibly wide margins, bright **red** circular datestamp and light black cancels, Extremely Fine Gem, a true condition rarity, with 2003 P.F. certificate ..... 240.00
- 663 **30c Black (154)**. Fresh charcoal shade, choice centering, well-struck circle of wedges cancel, Extremely Fine, with 2003 P.F. certificate ..... 190.00
- 664 **30c Black (154)**. Bright shade, well-struck **NYFM Star in Circle** fancy cancel, Very Fine and choice, with 1995 P.F. certificate ..... 190.00





665

- 665 **90c Carmine (155).** Jumbo margins, remarkably intense magenta color, **red Ty. D New York Supplementary Mail** circular datestamp

EXTREMELY FINE GEM. AN OUTSTANDING 90-CENT 1870 NATIONAL BANK NOTE STAMP, COMBINING UNUSUALLY WIDE MARGINS, INTENSE COLOR AND THE RARE TYPE D NEW YORK SUPPLEMENTARY MAIL DATESTAMP.

With 1988 P.F. certificate. Scott does not list the rare Ty. D Supplementary Mail datestamp on No. 155..... 350.00



666



667

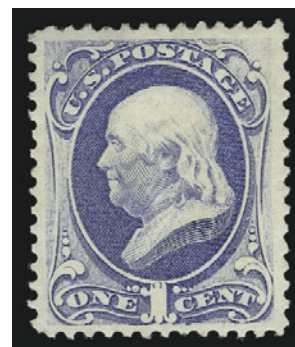

668

- 666 **90c Carmine (155).** Intense shade, choice centering, perfectly struck **NYFM Star in Circle** fancy cancel, small wood fiber inclusion and tiny ink offset show on back only, Extremely Fine, a stunning stamp..... 300.00
- 667 ★★ **1c Ultramarine (156).** **Mint N.H.**, precise centering, fresh and Very Fine, with copy of 2002 P.F. certificate for block of four, this being the top right stamp, Scott Retail as hinged..... 250.00
- 668 ★ **1c Ultramarine (156).** Original gum, lightly hinged, bright color, perfectly centered with wide margins, Extremely Fine, a pretty stamp..... 250.00



669

- 669 ★★ **2c Brown (157).** **Mint N.H.** with sheet margin at right, Jumbo margins, fresh color and detailed impression

EXTREMELY FINE GEM. A SUPERB MINT NEVER-HINGED EXAMPLE OF THE 1873 2-CENT CONTINENTAL BANK NOTE PRINTING.

With 1982 and 2002 P.F. certificates. Scott Retail as hinged..... 375.00



- 670 ★ **2c Brown (157).** Original gum, rich color, nicely centered, Very Fine and choice, with 2003 P.F. certificate ..... 375.00
- 671 ★ **2c Brown (157).** Original gum described by the P.F. as previously hinged but in our opinion, the gum is Mint N.H., and this is supported by the consignor's claim to have broken it from a pane, deep shade on crisp paper, Fine, with 2001 P.F. certificate ..... 375.00
- 672 **2c Brown (157).** Enormous margins, bright shade, well-struck **NYFM Star** fancy cancel, Extremely Fine ..... 17.00
- 673 (★) **3c Green (158).** Traces of gum, dark color, well-centered with wide margins, Extremely Fine, with 1988 P.F. certificate, Scott Retail as no gum ..... 47.00
- 674 ★ **6c Dull Pink (159).** Original gum, bright color, choice centering with remarkably wide margins, Extremely Fine Gem, a superb stamp, with 2003 P.F. certificate ..... 425.00
- 675 ★ **6c Dull Pink (159).** Original gum, lightly hinged, intense color, precise centering with even margins, Extremely Fine, a pretty stamp, with 2003 P.F. certificate ..... 425.00
- 676 ★ **6c Dull Pink (159).** Original gum, lightly hinged, deep shade, perfectly centered, small faint horizontal crease at bottom right barely shows in fluid, Extremely Fine appearance, with 2003 P.F. certificate ..... 425.00
- 677 **6c Dull Pink (159).** Bold strike of Worcester Mass. **North-South Shaking Hands** fancy cancel, small repair at bottom right, Extremely Fine appearance, scarce and especially desirable on the Lincoln Issue, with 1979 and 2003 P.F. certificates (the former not noting the repair) ..... E. 200-300
- 678 ★ **7c Orange Vermilion (160).** Original gum, choice centering, vivid color, small crease at bottom center only visible in fluid, appears Extremely Fine, with 2003 P.F. certificate ..... 1,300.00
- 679 **7c Orange Vermilion (160).** Bold **NYFM Geometric** fancy cancel, well-centered, Extremely Fine, with 2003 P.F. certificate ..... 80.00
- 680 **7c Orange Vermilion (160).** Exceptionally well-centered with extra wide margins all around, **NYFM Star** fancy cancel, Extremely Fine, with 1986 P.F. certificate ..... 80.00
- 681 **10c Brown (161).** Perfectly centered with wide margins, bold **NYFM Circle of Hearts** fancy cancel, Extremely Fine Gem ..... 18.00





682



683



685



686



687



688

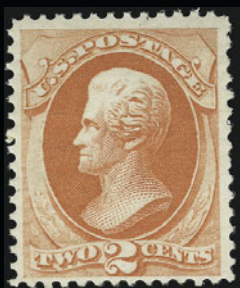

689



691



690



692



693



694



696



695

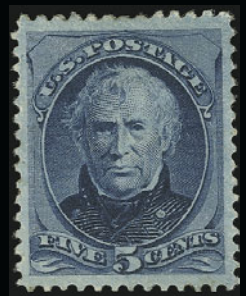

698



697



699



700



- 682 **10c Brown (161).** Beautifully centered, rich color and sharp impression, bright **blue** cork cancel, Extremely Fine, with 1987 P.F. certificate ..... 19.00
- 683 **10c Brown (161).** Jumbo margins, deep rich color, bold circle of wedges cancel, Extremely Fine Gem, a huge stamp ..... 18.00

- 684 ★ **12c Blackish Violet (162).** Original gum, deep shade and incredibly strong impression, almost perfectly centered with immense and well-balanced margins  
EXTREMELY FINE GEM. A SUPERB JUMBO ORIGINAL-GUM EXAMPLE OF THE 12-CENT 1873 CONTINENTAL PRINTING IN THE FINEST ATTAINABLE CONDITION.  
With 2003 P.F. certificate..... 2,250.00

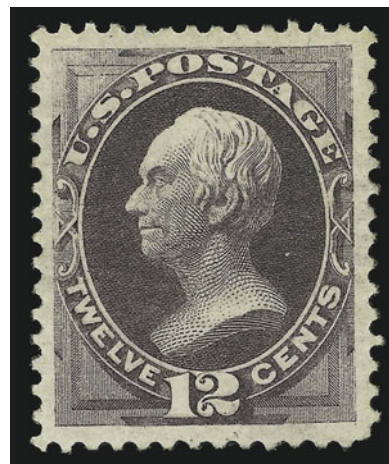

684

- 685 (★) **30c Gray Black (165).** Unused (regummed), deep charcoal shade, perfectly centered, Extremely Fine, scarce in this superb unused condition, with 2003 P.F. certificate ..... 1,275.00
- 686 **30c Gray Black (165).** Wide margins, crisp impression, well-struck **NYFM Pinwheel** fancy cancel, Extremely Fine Gem, a huge stamp ..... 100.00
- 687 **30c Gray Black (165).** Almost perfectly centered, intense shade and impression, well-struck **NYFM Geometric** fancy cancel, Extremely Fine, with 1984 P.F. certificate..... 100.00
- 688 ★ **2c Vermilion (178).** Original gum, lightly hinged, radiant color on brilliant paper, Extremely Fine, with 2003 P.F. certificate ..... 400.00
- 689 ★ **2c Vermilion (178).** Original gum, lightly hinged, vivid color on bright paper, Very Fine and choice ..... 400.00
- 690 ★ **2c Vermilion (178).** Original gum, lightly hinged, radiant color, some lightly toned perfs, otherwise Very Fine, with 2000 P.F. certificate ..... 400.00
- 691 田 **5c Blue (179).** Block of four, intense shade nicely contrasted by two strikes of **red Ty. E** "New York Paid Mar. 15 Sup." **Supplementary Mail** circular datestamp, few perf flaws at top, otherwise Extremely Fine, an extraordinary and very rare block ..... E. 750-1,000
- 692 ★ **5c Blue, With Grill (179c).** Original gum, h.r., clearly-defined grill points, centered to top as almost always, Fine, scarce in sound condition ..... 3,000.00
- 693 ★★ **2c Vermilion (183). Mint N.H.,** intense color, perfectly centered with exceptionally wide margins, post-office fresh, Extremely Fine Gem, a beautiful stamp, with 2002 P.F. certificate for pair, this being the left stamp, Scott Retail as hinged ..... 130.00
- 694 ★★ **2c Vermilion (183). Mint N.H.,** vivid color on fresh paper, tiny inclusion at bottom left not noted on certificate, Very Fine, with photocopy of 2002 P.F. certificate for pair, this being the right stamp, Scott Retail as hinged ..... 130.00
- 695 (★)田 **2c Vermilion (183).** Bottom margin imprint and plate no. 392 block of eighteen, natural s.e. at left with part arrow, unused (no gum), radiant color, few minor perf separations, otherwise Fine, scarce plate no. block ..... 3,125.00
- 696 **2c Vermilion (183).** Bold nearly full strike of Worcester Mass. **North-South Shaking Hands** fancy cancel, Very Fine strike..... E. 75-100
- 697 ★田 **3c Green (184).** Top margin imprint and plate no. 348 block of twelve, four stamps at bottom right Mint N.H., others h.r., deep rich color, few minor perf separations, few telescoped perfs at left, otherwise Fine..... 1,500.00
- 698 ★ **5c Blue (185).** Original gum, deep shade, perfectly centered with wide nicely balanced margins, Extremely Fine, a gorgeous stamp, with 2003 P.F. certificate ..... 525.00
- 699 **6c Pink (186).** Perfectly centered with wide and well-balanced margins, vibrant color, beautiful geometric fancy cancel, Extremely Fine Gem ..... 22.00
- 700 (★) **10c Brown, Without Secret Mark (187).** Unused (no gum), deep rich color and proof-like impression, Extremely Fine, with 1991 (for pair) and 2003 P.F. certificates..... 1,200.00





702



703



704



705



706



707



708



709



710

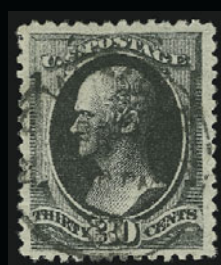

711



712



713



714



718



715



716



717



720



721EX



722



723



719

- 701 ★ **10c Brown, With Secret Mark (188).** Original gum, lightly hinged, choice centering, deep rich color  
 VERY FINE AND CHOICE ORIGINAL-GUM EXAMPLE OF THE 1879 10-CENT AMERICAN BANK NOTE PRINTING WITH SECRET MARK.  
 A beautiful stamp ..... 2,000.00



701

- 702 (★) **10c Brown, With Secret Mark (188).** Unused (regummed), deep rich color, choice centering, Extremely Fine ..... 875.00
- 703 **10c Brown, With Secret Mark (188).** Jumbo margins, bright shade, unusual geometric cancel, Extremely Fine ..... 25.00
- 704 **10c Brown, With Secret Mark (188).** Wide margins, proof-like impression, unusual quartered cork in circle cancel, Extremely Fine ..... 25.00
- 705 ★ **15c Red Orange (189).** Original gum, lightly hinged, beautifully centered, bright color, Extremely Fine, with 1987 P.F. certificate ..... 350.00
- 706 ★ **15c Red Orange (189).** Original gum, lightly hinged, brilliant color, choice centering, Extremely Fine ..... 350.00
- 707 **15c Red Orange (189).** Perfectly centered, vivid color, neat **Ty. F New York Supplementary Mail** datestamp, Extremely Fine Gem ..... 22.00
- 708 **15c Red Orange (189).** Well-balanced margins, radiant color nicely contrasted by **blue** geometric cancel, Extremely Fine Gem ..... 23.00
- 709 **15c Red Orange (189).** Vibrant color, cancelled solely by "**Papeete, Tahiti 1 Avril 88**" double-circle datestamp, Very Fine strike, scarce usage ..... E. 300-400
- 710 ★ **30c Full Black (190).** Original gum, lightly hinged, deep shade and proof-like impression on brilliant paper, one perf expertly repaired, appears Very Fine, with 2003 P.S.E. certificate .... 1,100.00
- 711 **30c Full Black (190).** Intense shade and impression, well-struck circular datestamp, unusually wide margins, Extremely Fine Gem, with 1996 P.F. certificate ..... 55.00
- 712 **90c Carmine (191).** Almost perfectly centered with wide even margins, bright color on fresh white paper, face-free bluish cancels, Extremely Fine Gem, a gorgeous stamp, with 2003 P.F. certificate ..... 275.00
- 713 ★ **5c Yellow Brown (205).** Original gum, lightly hinged, deep shade on fresh paper, beautifully centered and Extremely Fine, with 2003 P.F. certificate ..... 300.00
- 714 ★ **5c Yellow Brown (205).** Original gum, lightly hinged, deep rich color on bright white paper, Very Fine and choice ..... 300.00
- 715 ★★田 **1c Gray Blue (206).** Mint N.H. block of four, rich color, top left stamp small purple ink mark, otherwise Fine, Scott Retail as hinged singles ..... 375.00
- 716 ★田 **1c Gray Blue (206).** Top margin imprint and plate no. 531 block of ten, original gum with some adherence, small hinge remnants reinforcing some perf separations, slightly toned, otherwise Fine-Very Fine ..... 1,700.00
- 717 ★ **3c Blue Green (207).** Original gum, barest trace of hinge, bright and fresh, Extremely Fine .. 85.00
- 718 ★田 **3c Blue Green (207).** Bottom margin imprint and plate no. 408 block of twelve, original gum, top stamps barely hinged at top, **bottom stamps Mint N.H.**, fresh and Fine ..... 1,880.00
- 719 ★田 **3c Blue Green (207).** Bottom margin imprint and plate no. 370 block of sixteen, natural s.e. with part arrow at right, original gum, h.r., bright color, perf separations reinforced by hinge slivers, few toned spots, otherwise Fine ..... 2,255.00
- 720 ★ **6c Dull Rose (208 var).** Redistributed original gum, rich color on bright paper, Very Fine, with 2002 P.F. certificate ..... 625.00





724



725



726



728



729



727



730EX



733



734



732



735



736



737



738



739



740



741



742



743



744



745

721	田	<b>6c Rose, Dull Pink (159, 208).</b> Blocks of four, bold cancels, few small faults, appear Fine ..... <b>(Photo Ex, p. 92)</b> 840.00
722	★	<b>6c Deep Brown Red (208a).</b> Original gum, lightly hinged, dark color and proof-like impression, Very Fine and choice, with 2003 P.F. certificate..... <b>(Photo, p. 92)</b> 550.00
723	★	<b>6c Brown Red (208a).</b> Original gum, lightly hinged, dark shade and crisp impression, Very Fine, with 1994 (as dull red) and 2000 P.F. certificates ..... <b>(Photo, p. 92)</b> 550.00
724	★	<b>10c Brown (209).</b> Original gum, h.r., rich color, choice centering with wide balanced margins, Extremely Fine..... 170.00
725	★★	<b>2c Red Brown (210).</b> Mint N.H., rich color on fresh paper with long full perfs, Very Fine and choice, with 2002 P.F. certificate for pair, this being the bottom stamp ..... 115.00
726	★田	<b>2c Red Brown (210).</b> Block of four, original gum, lightly hinged, bright fresh color, perfectly centered, top left stamp with Scott No. lightly noted in pencil, Extremely Fine ..... 225.00
727	★田	<b>2c Red Brown (210).</b> Top margin imprint and plate no. 533 block of twelve, original gum, <b>ten stamps Mint N.H.</b> , toned offset in selvage, choice centering, one stamp at top small fault, vertical crease affects second vertical pair from left, otherwise Very Fine..... 1,300.00
728	★	<b>4c Blue Green (211).</b> Original gum, lightly hinged, deep shade and proof-like impression, choice centering, Extremely Fine, a superb stamp, with 2003 P.F. certificate..... 300.00
729	★	<b>4c Blue Green (211).</b> Original gum, lightly hinged, deep rich color and sharp impression, Very Fine and choice ..... 300.00
730	★	<b>1c-90c 1887-88 Bank Notes (212-218).</b> Original gum, fresh and bright colors, Very Fine, 30c and 90c with 1980 and 1989 P.F. certificates ..... <b>(Photo Ex)</b> 2,415.00
731	★	<b>1c-5c 1887-88 Bank Notes (212-216).</b> Original gum, 5c slightly disturbed, others lightly hinged, rich colors, 1c small thin spot, Fine group ..... <i>Not illustrated</i> 715.00
732	★★	<b>1c Ultramarine (212).</b> <b>Mint N.H.</b> with top right corner selvage, brilliant color, Jumbo margins all around, Extremely Fine Gem, a superb stamp in every respect, with 1989 P.F. certificate..... 250.00
733	★	<b>1c Ultramarine (212).</b> Wide sheet selvage at top, described as previously hinged by the P.F., but in our opinion the gum is absolutely pristine, bright color, exceptionally well-centered, Extremely Fine, with 2003 P.F. certificate..... 110.00
734	★★	<b>1c Ultramarine (212).</b> <b>Mint N.H.</b> , bright color, small inclusion on gum does not show thru (and not noted on certificate), post-office fresh and Very Fine, with 2000 P.F. certificate, Scott Retail as hinged ..... 110.00
735	★★	<b>2c Green (213).</b> Mint N.H., bright color, choice centering, Extremely Fine, with 2002 P.F. certificate..... 100.00
736	★★田	<b>2c Green (213).</b> Mint N.H. bottom margin imprint and plate no. 655 block of ten, fresh and bright color, one stamp trivial natural inclusion, Fine ..... 1,250.00
737		<b>2c Green (213).</b> Choice centering with Jumbo margins, fresh color on bright white paper, quartered cork cancel, Extremely Fine Gem, an enormous stamp, with 2003 P.F. certificate ..... 1.00
738	★★	<b>3c Vermilion (214).</b> Mint N.H. pair with <b>plate no.</b> at top, bright color, wide margins, Very Fine and choice, Scott Retail as two Mint N.H. singles..... 360.00
739	★田	<b>3c Vermilion (214).</b> Block of four, original gum, three stamps Mint N.H., intense color, natural s.e. at right, few perf separations, otherwise Fine, Scott Retail as singles 620.00
740	★田	<b>3c Vermilion (214).</b> Bottom margin imprint and plate no. 421 block of twelve, original gum, <b>eight stamps Mint N.H.</b> , few sensibly reinforced perf separations at center, vibrant color, right vertical pair faint crease, appears Fine ..... 1,600.00
741	★	<b>4c Carmine (215).</b> Original gum, lightly hinged, vivid color, choice centering, Extremely Fine, with 1997 P.S.E. and 2000 P.F. certificates..... 225.00
742		<b>4c Carmine (215).</b> Bright color on brilliant paper, bold duplex cancel, well-centered with Jumbo margins all around, Extremely Fine, an enormous stamp, with 2003 P.F. certificate..... 20.00
743	★★	<b>5c Indigo (216).</b> Mint N.H., deep dark color on bright white paper, Extremely Fine, a huge stamp, with 1992 and 2001 P.F. certificates..... 625.00
744	★	<b>5c Indigo (216).</b> Original gum described by the P.F. as previously hinged, but in our opinion, the gum is Mint N.H., dark color on bright paper, Very Fine and choice, with 203 P.F. certificate ..... 250.00
745	★	<b>5c Indigo (216).</b> Original gum, lightly hinged, deep dark color, perfectly centered with even margins, Extremely Fine, a superb stamp, with 2003 P.F. certificate..... 250.00



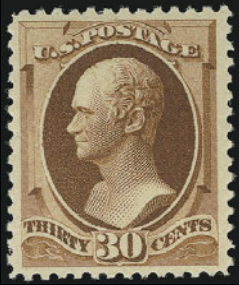

746



747



750



751



752EX



754



753



755



756



757



758



759



760

- 746°★★ **30c Orange Brown (217). Mint N.H.**, deep rich color on fresh white paper, choice centering, full perforations all around, Extremely Fine, with 2000 P.F. certificate .... 1,200.00
- 747 **30c Orange Brown (217).** Beautifully centered, light cancel, Very Fine, with 2003 P.F. certificate..... 110.00



748



749

- 748 ★ **90c Purple (218).** Original gum, lightly hinged, bright shade, enormous margins  
EXTREMELY FINE GEM. A SUPERB ORIGINAL-GUM EXAMPLE OF THE 90-CENT 1888 BANK  
NOTE ISSUE.  
With 2003 P.F. certificate ..... 1,250.00
- 749 ★ **90c Purple (218).** Original gum, lightly hinged, deep shade, choice centering  
EXTREMELY FINE. A BEAUTIFULLY-CENTERED 90-CENT 1888 ISSUE WITH ORIGINAL GUM.  
With 2000 P.F. certificate ..... 1,250.00
- 750 **90c Purple (218).** Light registry oval cancels, detailed impression, Extremely Fine, with  
2003 P.F. certificate ..... 250.00
- 751 田 **90c Purple (218).** Block of four, rich color, neat registry oval cancels, top left stamp  
sealed tear, otherwise Fine ..... 1,400.00

## 1890-93 ISSUE

- 752 ★ **1c-90c 1890-93 Issue (219-229).** Original gum, several lightly hinged, bright colors, No.  
219D light gum soak at right, Very Fine, 3c with 1998 P.F. certificate .....  
.....(Photo Ex) 2,200.00
- 753 ★田 **1c Dull Blue (219).** Top margin imprint, plate no. 241 and “U U” block of ten, original  
gum, two stamps Mint N.H., others h.r., bright color, few perf separations, few small  
toned spots, otherwise Fine..... 750.00
- 754 ★★ **2c Lake (219D).** Mint N.H., deep shade on bright white paper, Very Fine, with 2003 P.F.  
certificate for block of four, this being the top right stamp ..... 550.00
- 755 ★★ **2c Lake (219D).** Mint N.H., deep dark color on brilliant paper, Very Fine, with 2000 P.F.  
certificate..... 550.00
- 756 ★★ **2c Lake (219D).** Mint N.H., dark color, post-office fresh and Fine, with copy of 2003 P.F.  
certificate for block of four, this being the bottom right stamp ..... 550.00
- 757 ★★ **2c Lake (219D).** Mint N.H., intense shade, fresh and Fine..... 525.00
- 758 ★ **2c Lake (219D).** Original gum, lightly hinged, intense color, almost perfectly centered,  
Extremely Fine, a beautiful stamp, with 1984 and 2002 P.F. certificates ..... 250.00
- 759 ★ **2c Lake (219D).** Original gum, small h.r., rich color, Very Fine and choice ..... 250.00
- 760 ★田 **2c Lake, Imperforate (219De).** Top margin imprint, plate no. 1 and letter “A” block of  
twelve, original gum, few adherences, large margins all around, few tiny thin specks,  
appears Very Fine, unlisted in Scott as plate block, Scott Retail as six pairs..... 480.00





761

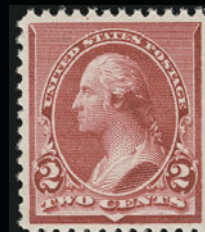

762



763



764



765



766



767



768



769



770



771



772

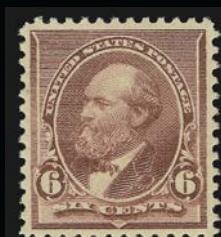

774



775

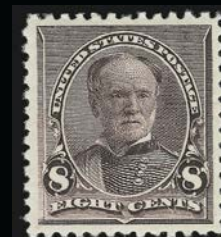

776

- 761 ★田 **2c Carmine (220).** Top margin imprint, plate no. 236 and "T T" block of fourteen, original gum, brilliant color, few thin spots, sensibly reinforced perf separations, light creases in selvage only, otherwise Fine-Very Fine ..... 850.00
- 762 ★★ **2c Carmine, Cap on Left "2" (220a).** Mint N.H., radiant color on brilliant paper, exceptionally well-centered, Extremely Fine, a gorgeous stamp with outstanding centering, color and condition, with 2003 P.F. certificate..... 300.00
- 763 ★★ **2c Carmine, Cap on Left "2" (220a).** Mint N.H. with part imprint at bottom, post-office fresh and Very Fine, with 2003 P.F. certificate..... 300.00
- 764 ★ **2c Carmine, Cap on Both "2"'s (220c).** Original gum, well-centered, fresh color, Very Fine and choice, with 2003 P.F. certificate ..... 550.00
- 765 ★ **2c Carmine, Cap on Both "2"'s (220c).** Original gum, lightly hinged,, well-centered, Very Fine, with 1988 P.F. certificate ..... 550.00
- 766 ★★ **3c Purple (221).** Mint N.H., rich color on bright white paper, Extremely Fine, with 2003 P.F. certificate for block of four, this being the bottom left stamp..... 190.00
- 767 ★★ **3c Purple (221).** Mint N.H., bright color, fresh and Very Fine, with 2000 P.F. certificate ..... 190.00
- 768 ★ **3c Purple (221).** Original gum, lightly hinged, perfectly centered, bright and fresh, Extremely Fine, with copy of 2003 P.F. certificate for block of four, this being the top left stamp..... 85.00
- 769 ★田 **3c Purple (221).** Bottom margin block of eight with plate no., natural s.e. at right with part arrow, original gum, **bottom stamps Mint N.H.**, deep rich color, few minor perf separations, Fine, Scott Retail as singles..... 1,000.00
- 770 ★★ **4c Dark Brown (222).** Mint N.H., rich color, post-office fresh and Extremely Fine, a scarce stamp with such wide margins and in this superior grade, with 1995 and 2003 P.F. certificates..... 210.00
- 771 ★★ **4c Dark Brown (222).** Mint N.H., dark color, precise centering, short perf at bottom not noted on accompanying certificate, Fine, with 2000 P.F. certificate ..... 210.00
- 772 ★田 **4c Red Brown, Imperforate Trial Color Proof on Gummed Stamp Paper (222TC).** Block of four, full to huge margins, original gum, top pair lightly hinged, **bottom pair Mint N.H.**, rich color, Extremely Fine..... E. 200-300

- 773 ★★ **6c Brown Red (224).** Mint N.H. with part imprint in wide top selvage, perfectly centered with immense even margins, Extremely Fine Gem, a superb stamp, with 1992 P.F. certificate..... 190.00

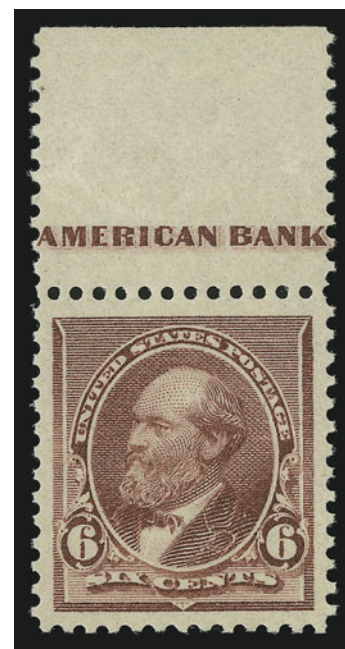

773

- 774 ★ **6c Brown Red (224).** Original gum, barely hinged, crisp impression, almost perfectly centered, Extremely Fine, with 2002 P.F. certificate..... 85.00
- 775 ★田 **6c Brown Red (224).** Bottom margin imprint and plate no. 23 block of ten, original gum, bottom stamps Mint N.H., top stamps barest trace of hinging, brilliant color, few perf separations, otherwise Fine-Very Fine..... 2,900.00
- 776 ★★ **8c Lilac (225).** Mint N.H., rich color on bright paper, small backstamp does not show thru, Extremely Fine, with 2003 P.F. certificate (not noting backstamp) ..... 150.00





- 777 ★★田 8c Lilac (225). Mint N.H. block of four, deep rich color, well-centered, Very Fine, Scott Retail as singles ..... 600.00
- 778 ★★ 10c Green (226). Mint N.H., intense shade on bright paper, wide margins, Extremely Fine, with 1983 and 2003 P.F. certificates ..... 425.00
- 779 ★ 10c Green (226). Original gum, lightly hinged, bright shade, remarkably well-centered and Extremely Fine, a beautiful stamp, with 2003 P.F. certificate ..... 190.00
- 780 ★ 15c Indigo (227). Original gum, lightly hinged, deep shade on fresh paper, Very Fine and choice, with 2003 P.F. certificate ..... 260.00
- 781 ★田 15c Indigo (227). Block of four, original gum, **bottom stamps Mint N.H.**, top pair lightly hinged, rich color, fresh and Very Fine, bottom pair Extremely Fine, lower left stamp a Mint N.H. Extremely Fine Gem, Scott Retail as singles ..... 1,550.00
- 782 ★★ 30c Black (228). Mint N.H., proof-like impression on bright paper, fresh and Very Fine, with 1997 P.F. certificate ..... 900.00
- 783 ★ 30c Black (228). Original gum, lightly hinged, intense shade on brilliant paper, Extremely Fine, with 2002 P.F. certificate ..... 400.00
- 784 田 30c Black, 90c Orange (228-229). Blocks of four, 30c duplex cancels, 90c oval registry cancels, 30c small natural pre-printing paperfold at top, Fine.....(Photo Ex) 825.00
- 785 ★ 90c Orange (229). Original gum, lightly hinged, radiant color, choice centering with well-balanced margins, Extremely Fine ..... 600.00
- 786 90c Orange (229). Perfectly centered with immense even margins, vivid color, bold New York registry ovals, Extremely Fine, with 2003 P.F. certificate ..... 130.00

## END OF SECOND SESSION

THIRD SESSION (LOTS 787-1009)  
THURSDAY, OCTOBER 9, 2003, AT 10:30 A.M.

## COLUMBIAN ISSUE



- 787 ★ **1c-\$2.00 Columbian (230-242).** Mostly disturbed original gum or regummed, rich colors, few small faults, Fine-Very Fine ..... *Not illustrated* 3,073.00
- 788 ★ **1c-50c Columbian (231-235, 238-240).** 2c and 6c Mint N.H., others original gum, lightly hinged, rich colors, 15c light gum soak at top right, otherwise Fine-Very Fine ..... *Not illustrated* 1,595.00
- 789 ★ **1c-30c Columbian (230-233, 235-237, 239).** 1c and 6c Mint N.H., others original gum, rich colors, fresh and Very Fine-Extremely Fine ..... *Not illustrated* 898.00
- 790 ★★ **1c, 2c, 4c, 5c, 8c Columbian (230, 231, 233, 234, 236).** Mint N.H., bright and fresh, 4c Fine, others Very Fine and choice, each except 4c with 2000/2002 P.F. certificate ..... *Not illustrated* 772.00
- 791 ★★田 **1c-3c Columbian (230-232).** Mint N.H. blocks of four, bright colors, fresh and Fine-Very Fine, Scott Retail as singles ..... *Not illustrated* 830.00
- 792 ★★ **2c Columbian (231).** Mint N.H., proof-like impression, post-office fresh, Extremely Fine, superb in every respect, with copy of 2001 P.F. certificate for block of six, this being the top right stamp 42.00
- 793 **2c Columbian (231).** Tied by bold star and "R.P.O. Worlds Columbian Exposition Mar. 10, 1893 North" Shield datestamp on small piece, Very Fine strike of this rare exposition R.P.O. cancel, William J. Bomar records only six postally used examples, this is the earliest ..... E. 400-500
- 794 ★★ **3c Columbian (232).** Mint N.H., perfectly centered with wide balanced margins, Extremely Fine Gem, a beautiful stamp ..... 120.00
- 795 ★★ **3c Columbian (232).** Mint N.H. with part imprint at right, post-office fresh and Extremely Fine, with 2003 P.F. certificate for block of nine ..... 120.00
- 796 ★★ **3c Columbian (232).** Mint N.H., perfectly centered, bright color, Extremely Fine, with 1999 P.S.E. certificate ..... 120.00
- 797 ★ **3c Columbian (232).** Original gum, lightly hinged, intense shade, choice centering, Extremely Fine ..... 60.00
- 798 ★★ **3c Columbian (232).** Mint N.H., bright color, choice centering, Extremely Fine, with copy of 2003 P.F. certificate for block of nine, this being the top center stamp ..... 120.00
- 799 ★★ **3c Columbian (232).** Mint N.H., exceptionally bright color, Very Fine, with 2000 P.F. certificate ..... 120.00





800



802



803



806



801



805



807



804



808



809



810



811



812



813



814



- 800 ★★田 **3c Columbian (232)**. Mint N.H. block of four, rich color on bright white paper, Very Fine, with copy of 2003 P.F. certificate for block of nine, this being the bottom left block of four, Scott Retail as singles..... 480.00
- 801 ★★田 **3c Columbian (232)**. Mint N.H. bottom left corner imprint, plate no. 57, and "L" block of ten, remarkably fresh and intact, bright color and proof-like impression, usual minor natural gum creases, Fine..... 2,340.00
- 802 ★田 **4c Columbian (233)**. Block of four, bottom left stamp Mint N.H., others original gum, lightly hinged, beautifully centered, Extremely Fine ..... 437.00
- 803 ★★田 **4c Columbian (233)**. Mint N.H. double plate no. block of four, deep shade, few internal perf separations, Fine-Very Fine, Scott Retail as singles..... 700.00
- 804 ★★ **5c Columbian (234)**. Mint N.H., Jumbo margins, rich color and proof-like impression, Extremely Fine Gem ..... 190.00
- 805 ★★ **5c Columbian (234)**. Mint N.H., deep color on fresh paper, choice centering, Extremely Fine, with 2003 P.F. certificate ..... 190.00
- 806 ★★ **5c Columbian (234)**. Mint N.H. with wide sheet selvage at top, dark color and sharp impression, Extremely Fine, an outstanding stamp, with 1989 P.F. certificate .... 190.00
- 807 ★★ **5c Columbian (234)**. Mint N.H., rich color on brilliant paper, Extremely Fine, with 2003 P.F. certificate ..... 190.00
- 808 ★★ **5c Columbian (234)**. Mint N.H. right margin with part imprint, deep shade, Extremely Fine, with 2001 P.F. certificate ..... 190.00
- 809 ★★ **5c Columbian (234)**. Mint N.H., crisp impression, well-balanced margins, Extremely Fine, with 1992 P.S.E. certificate..... 190.00
- 810 ★★ **5c Columbian (234)**. Mint N.H., proof-like impression on bright paper, Very Fine and choice, with 2003 P.F. certificate..... 190.00
- 811 ★★田 **5c Columbian (234)**. Mint N.H. block of four, deep dark color, two right stamps with light vertical crease, otherwise Very Fine, Scott Retail as singles..... 760.00
- 812 ★★ **6c Columbian (235)**. Mint N.H., pretty shade, almost perfectly centered, fresh and Extremely Fine, with 1990 P.S.E. certificate ..... 170.00
- 813 ★★ **6c Columbian (235)**. Mint N.H., bright color, wide margins, Very Fine and choice ..... 170.00
- 814 ★田 **6c Columbian (235)**. Block of four, top right stamp original gum, lightly hinged, other three stamps Mint N.H., deep shade on bright fresh paper, Very Fine and choice ..... 595.00



815

- 815 ★★田 **6c Columbian (235)**. Mint N.H. top imprint, plate no. 104 and "Z" block of eight, bright color, usual natural gum bends, fresh and Fine ..... 3,600.00





816



817



818



819



820



821



822



823



824



825



826



827



826A



828



829



830



831



832



- 816 ★★ **8c Columbian (236).** Mint N.H., deep rich color on bright paper, perfectly centered, Extremely Fine Gem, superb in every respect, with copy of 2002 P.S.E. certificate for block of four, this being the top right stamp ..... 150.00
- 817 ★★ **8c Columbian (236).** Mint N.H., rich color, well-centered, Extremely Fine, with 2003 P.F. certificate for block of four, this being the bottom left stamp ..... 150.00
- 818 ★★ **8c Columbian (236).** Mint N.H., deep shade, choice centering, Extremely Fine ..... 150.00
- 819 ★★ **8c Columbian (236).** Mint N.H., perfectly centered, sharp impression, Extremely Fine, with copy of 2003 P.F. certificate for block of four, this being the bottom left stamp ..... 150.00
- 820 ★★ **8c Columbian (236).** Mint N.H. with part imprint at right, bright color, Very Fine, with 2003 P.F. certificate for block of four ..... 150.00
- 821 ★★ **8c Columbian (236).** Mint N.H., dark color, post-office fresh and Very Fine, with copy of 2003 P.F. certificate for block of four, this being the top right stamp ..... 150.00
- 822 ★田 **8c Columbian (236).** Block of four, top left stamp original gum, lightly hinged, other three stamps Mint N.H., dark color, Fine-Very Fine ..... 525.00
- 823 ★★ **10c Columbian (237).** Mint N.H., crisp proof-like impression on bright white paper, Extremely Fine, with 2000 P.F. certificate ..... 280.00
- 824 ★ **10c Columbian (237).** Original gum, lightly hinged, intense shade and impression, perfectly centered, Extremely Fine ..... 140.00
- 825 ★★ **10c Columbian, Triple Transfer (237 var).** Mint N.H., bright shade, clearly discernible triple transfer at left, Fine, rare variety, with 1987 P.F. certificate, unpriced in Scott, Scott Retail as normal ..... 280.00
- 826 ★ **10c Columbian (237).** Bottom plate no. and imprint strip of three, center stamp original gum, lightly hinged, others Mint N.H., crisp impression, choice centering, left stamp with light diagonal crease, otherwise Extremely Fine, with 2003 P.F. certificate, Scott Retail as singles ..... 700.00
- 826A ★田 **10c Columbian (237).** Block of four, slightly disturbed original gum, brilliant paper, Fine-Very Fine ..... 560.00
- 827 ★★ **15c Columbian (238).** Mint N.H., brilliant color, wide and well-balanced margins, Extremely Fine ..... 500.00
- 828 ★ **15c Columbian (238).** Original gum, lightly hinged, well-centered with extra wide margins, bright and fresh, Extremely Fine Gem, a huge stamp, with 2003 P.F. certificate ..... 240.00
- 829 ★ **15c Columbian (238).** Original gum, barely hinged, deep rich color, fresh and Very Fine ..... 240.00
- 830 ★田 **15c Columbian (238).** Block of four, original gum, lightly hinged, sharp impression, choice centering, Very Fine ..... 1,000.00
- 831 ★田 **15c Columbian (238).** Block of four, original gum, bottom stamps Mint N.H., top stamps lightly hinged, rich color, Very Good-Fine, Scott Retail as singles ..... 1,480.00
- 832 **15c Columbian (238).** Rich color, neat strike of “**World’s Fair Sta. Chicago Ill.**” oval handstamp, few thin spots, Fine appearance, very rare cancel, William J. Bomar notes that this was mostly seen on third-class mail and is most often seen on the 3c (perhaps ten known), Scott Retail with no premium for cancel ..... 70.00
- 833°★★ **30c Columbian (239).** Mint N.H., intense color on brilliant paper, beautifully centered with wide even margins, post-office fresh  
EXTREMELY FINE. A SUPERB MINT NEVER-HINGED 30-CENT COLUMBIAN. A TRUE CONDITION RARITY.  
With 1987 and 2003 P.F. certificates ..  
..... 675.00

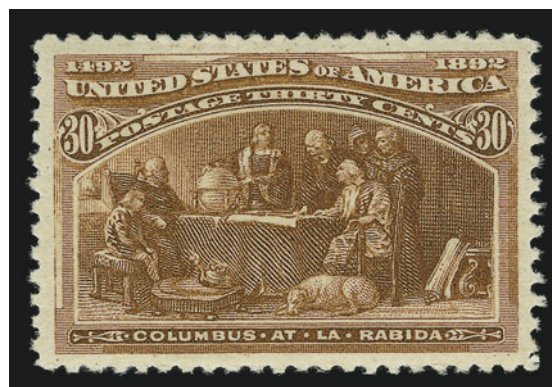

833





834



835



836



837



838



839

- 834 ★★ **30c Columbian (239)**. Mint N.H., intense color and proof-like impression, almost perfectly centered with balanced margins, Extremely Fine, with 2003 P.F. certificate..... 675.00
- 835 ★★ **30c Columbian (239)**. Mint N.H., sharp impression, wide margins, Very Fine and choice ..... 675.00
- 836 ★ **30c Columbian (239)**. Original gum, lightly hinged, almost perfectly centered, rich color, Extremely Fine, with 2003 P.F. certificate ..... 300.00
- 837 ★ **30c Columbian (239)**. Original gum, rich color on bright white paper, Extremely Fine, with 2003 P.F. certificate ..... 300.00
- 838 ★田 **30c Columbian (239)**. Block of four, top right stamp Mint N.H., other three stamps original gum, lightly hinged, bright color, left pair with few tiny adherences, Fine-Very Fine ..... 1,550.00
- 839 **30c Columbian (239)**. Choice centering, bright color, neat strike of duplex cancel, Extremely Fine Gem, with 2002 P.F. certificate ..... 90.00



- 840 ★ **50c Columbian (240).** Original gum, barely hinged, crisp impression and rich color, almost perfectly centered, Extremely Fine Gem, with 1999 P.F. certificate..... 600.00
- 841 ★ **50c Columbian (240).** Original gum, lightly hinged, rich color on bright paper, Extremely Fine, with 2003 P.F. certificate..... 600.00
- 842 ★ **50c Columbian (240).** Original gum, lightly hinged, deep shade and sharp impression, perfectly centered, Extremely Fine, with 2003 P.F. certificate..... 600.00
- 843 ★ **50c Columbian (240).** Original gum, h.r., dark color, Extremely Fine..... 600.00
- 844 ★ **50c Columbian (240).** Original gum, lightly hinged, deep rich color, well-centered, Very Fine and choice, with 2003 P.F. certificate ..... 600.00
- 845 ★ **50c Columbian (240).** Original gum, barely hinged, intense shade and impression, Very Fine and choice ..... 600.00
- 846 ★ **50c Columbian (240).** Part imprint in wide selvage at right, original gum that appears Mint N.H., proof-like impression, small expertly repaired hole that is barely visible in fluid or under magnification, otherwise Very Fine and choice, a beautiful appearing stamp ..... 600.00
- 847 ★ **50c Columbian, Double Transfer (240 var).** Sheet margin at left, original gum, barely hinged, incredibly deep shade, double transfer visible at top right, slight overall gum toning not mentioned on accompanying certificate, Very Fine appearance, rare variety, with 1986 P.F. certificate, listed but unpriced in Scott, Scott Retail as normal .... 600.00
- 848 **1c-50c Columbian (230-240).** Each tied on small piece by “World’s Fair Sta. Chicago Ill. Sep. 30 2PM 1893” exposition duplex datestamp, fresh and Very Fine, very scarce set to the 50c with exposition cancels, the 50c on cover with duplex handstamp catalogues \$2,000.00 .....(Photo Ex) E. 750-1,000
- 849 **\$1.00-\$4.00 Columbian (241-244).** Rich colors, neat cancels, each with small faults, otherwise Fine-Very Fine .....Not illustrated 3,575.00





850

850 ★★ **\$1.00 Columbian (241).** Mint N.H. with part imprint at right, beautiful color and almost perfect centering

EXTREMELY FINE GEM. A SUPERB MINT NEVER-HINGED EXAMPLE OF THE \$1.00 COLUMBIAN.

With 2001 P.F. certificate ..... 3,250.00



851

852

853

854

855

856

851 ★ **\$1.00 Columbian (241).** Original gum, lightly hinged, choice centering, fresh color on bright paper

EXTREMELY FINE. AN OUTSTANDING \$1.00 COLUMBIAN WITH ORIGINAL GUM.

With 2003 P.F. certificate ..... 1,250.00

852 ★ **\$1.00 Columbian (241).** Original gum, rich color, beautifully centered, Extremely Fine, with 1993 P.F. and 2000 P.S.E. certificates ..... 1,250.00

853 ★ **\$1.00 Columbian (241).** Original gum, lightly hinged, bright color and sharp impression, fresh and Fine, with 1986 P.F. certificate..... 1,250.00

854 **\$1.00 Columbian (241).** Deep color, precise centering, light duplex cancel, Extremely Fine, with 2003 P.F. certificate..... 625.00

855 **\$1.00 Columbian (241).** Bright color, neat strike of "World's Fair Sta. Chicago Ill. Jul. 18 4PM" exposition datestamp, expertly repaired internal tear, light horizontal crease along top perfs, otherwise Very Fine, scarce with exposition cancel..... 625.00

856 **\$1.00 Columbian (241).** Brilliant color, duplex cancel, thinned at top, Very Fine appearance ..... 625.00



- 857 ★ **\$2.00 Columbian (242).** Original gum, lightly hinged, deep shade and crisp impression, Very Fine and choice, with 1989 P.F. and 2000 P.S.E. certificates ..... 1,300.00
- 858 ★ **\$2.00 Columbian (242).** Slightly disturbed original gum, deep rich color, Very Fine ..... 1,300.00
- 859 **\$2.00 Columbian (242).** Almost perfectly centered with well-balanced margins, neat strikes of oval cancels, crisp impression, Extremely Fine Gem, a difficult stamp to find in choice used condition, with 1984 P.F. certificate ..... 600.00
- 860 **\$2.00 Columbian (242).** Deep shade on brilliant paper, registry double ovals, Very Fine, with 2003 P.F. certificate ..... 600.00
- 861 ° **\$2.00 Columbian (242).** Rich color on bright fresh paper, light New York registry double oval cancel, Very Fine, with 2003 P.F. certificate ..... 600.00
- 862 **\$2.00 Columbian (242).** Bold strike of “World’s Fair Sta. Chicago Ill. Nov. 2 4PM” exposition duplex datestamp, light corner crease at bottom left, otherwise Very Fine ..... 600.00
- 863 **\$2.00 Columbian (242).** Sharp impression, black and violet circular datestamps in corners leave most of design clearly visible, Very Fine, with 2003 P.F. certificate ..... 600.00





864

- 864 ★★ **\$3.00 Columbian (243).** Mint N.H., beautifully centered with wide margins framing design, bright color on brilliant white paper, full well-formed perforations all around

EXTREMELY FINE GEM. AS PERFECT AND FRESH AS THE DAY IT WAS PURCHASED AT THE POST OFFICE IN 1893. ONE OF THE FINEST MINT NEVER-HINGED EXAMPLES OF THE \$3.00 COLUMBIAN IN EXISTENCE.

With 2000 P.F. certificate..... 5,500.00

- 865°★★ **\$3.00 Columbian (243).** Mint N.H., bright shade, post-office fresh paper with long full perfs

VERY FINE. A BEAUTIFUL EXAMPLE OF THE \$3.00 COLUMBIAN ISSUE IN MINT NEVER-HINGED CONDITION. SELDOM SEEN IN THIS PRISTINE CONDITION.

With 2003 P.F. certificate ... 5,500.00



865

- 866 ★ **\$3.00 Columbian (243).** Original gum, lightly hinged, deep shade on bright white paper, beautifully centered with nicely balanced margins

EXTREMELY FINE. A BEAUTIFUL ORIGINAL-GUM EXAMPLE OF THE \$3.00 COLUMBIAN.

With 2003 P.F. certificate... 2,000.00



866

- 867 ★ **\$3.00 Columbian (243).** Sweated original gum, bright color, perfectly centered with wide even margins, Extremely Fine ..... 2,000.00



867



- 868 ★ **\$3.00 Columbian (243).** Original gum, lightly hinged, remarkably fresh, tiny natural inclusion at bottom left, Very Fine, with 2002 P.F. certificate ..... 2,000.00
- 869 ★ **\$3.00 Columbian (243).** Original gum, bright color, reperfed at top and right, Extremely Fine appearance..... 2,000.00
- 870 (★) **\$3.00 Olive Green, Columbian (243a).** Unused (no gum), rich color on bright paper, fresh and Very Fine, with 2001 P.F. certificate ..... 1,100.00
- 871 (★) **\$3.00 Olive Green, Columbian (243a).** Unused (no gum), rich color, light gum soak at top, Very Fine appearance ..... 1,100.00
- 872 (★) **\$3.00 Columbian (243).** Unused (no gum), bright color, few short perfs at left, small repair at bottom, Fine appearance..... 1,100.00



- 873 **\$3.00 Columbian (243).** Deep rich color, choice centering, tied by perfect strike of "World's Fair Sta. Chicago Ill. Nov. 2, 1893" **exposition** duplex datestamp on small piece, Extremely Fine, scarce with exposition duplex handstamp (catalogues \$6,000.00 on cover), with 1979 P.F. certificate ..... 1,050.00
- 874 **\$3.00 Olive Green, Columbian (243a).** Intense shade on bright paper, registry oval cancels, Extremely Fine, with 2003 P.F. certificate..... 1,050.00
- 875 **\$3.00 Columbian (243).** Rich color, light strike of oval cancel, Very Fine and choice..... 1,050.00





- 876 ★ **\$4.00 Columbian (244).** Original gum, bright shade on fresh white paper, well-centered with remarkably wide margins, Very Fine and choice ..... 2,750.00
- 877 ★ **\$4.00 Columbian (244).** Original gum, lightly hinged, bright color, choice centering, Very Fine ..... 2,750.00
- 878 ★ **\$4.00 Columbian (244).** Original gum, lightly hinged, rich color and sharp impression, Very Fine, with 1992 P.F. certificate ..... 2,750.00
- 879°★★ **\$4.00 Rose Carmine, Columbian (244a).** Mint N.H., bright color on fresh white paper, Fine, a rare Mint N.H. example of the Rose Carmine shade, with 1984 and 2003 P.F. certificates ..... 7,500.00
- 880 (★) **\$4.00 Rose Carmine, Columbian (244a).** Unused (no gum), perfectly centered with wide even margins, remarkably fresh and Extremely Fine, a pretty stamp, with 2003 P.F. certificate ..... 1,400.00
- 881°(★) **\$4.00 Columbian (244).** Unused (no gum), fresh color on brilliant paper, Very Fine and choice, with 2003 P.F. certificate ..... 1,400.00
- 882 **\$4.00 Columbian (244).** Brilliant color, perfectly centered with wide margins, neat strike of New York oval cancel  
EXTREMELY FINE GEM. A SUPERB USED EXAMPLE OF THE \$4.00 COLUMBIAN.  
With 1992 P.F. certificate ..... 1,300.00
- 883 **\$4.00 Columbian (244).** Radiant color, light target cancel at bottom left leaves most of design clearly visible, Very Fine, with 2003 P.F. certificate ..... 1,300.00
- 884 **\$4.00 Columbian (244).** Bright color, tied by neat strike of "World's Fair Sta. Chicago Ill. Rec'd. Nov. 30 2PM 1893" exposition datestamp, fresh and Fine, scarce cancel ..... 1,300.00



885

885 ★★ **\$5.00 Columbian (245).** Pristine **Mint N.H.** state, perfectly centered with even margins framing design, intense shade and proof-like impression on pristine white paper

EXTREMELY FINE GEM. AS PERFECT AND FRESH AS THE DAY IT WAS PRINTED BY THE AMERICAN BANK NOTE COMPANY OVER 100 YEARS AGO. ONE OF THE FINEST MINT NEVER-HINGED EXAMPLES OF THE \$5.00 COLUMBIAN IN EXISTENCE.

We could not begin to count the number of \$5.00 Columbian stamps sold by the Siegel firm over 70 years. However, the number of Extremely Fine, Mint Never-Hinged, examples could probably be counted on two hands, and, if they were assembled for comparison, we seriously doubt that more than two or three others would rival the stamp offered here.

With 2002 P.F. and P.S.E. certificates ..... 8,500.00





886

- 886 ★ **\$5.00 Columbian (245).** Original gum, lightly hinged, sharp proof-like impression on bright white paper, choice centering with wide margins

EXTREMELY FINE ORIGINAL-GUM  
EXAMPLE OF THE \$5.00 COLUMBIAN.

With 2003 P.F. certificate .... 3,100.00



887



888



889

- 887 ★ **\$5.00 Columbian (245).** Sweated original gum, rich color and sharp impression, Very Fine..... 3,100.00

- 888 ★ **\$5.00 Columbian (245).** Redistributed original gum, dark color and proof-like impression on brilliant paper, Fine, with 1994 P.F. certificate..... 3,100.00

- 889 (★) **\$5.00 Columbian (245).** Unused (regummed), reperfed at top and faulty, appears Fine...  
..... 1,650.00



890

- 890 **\$5.00 Columbian (245).** Intense shade, tied on small piece by "World's Fair Sta. Chicago Ill. Nov. 2 10AM 1893" exposition duplex datestamp, Extremely Fine, scarce cancel, Scott Catalogue values this cancel on cover at \$12,000.00, with 1979 P.F. certificate ..... 1,600.00



- 891 **\$5.00 Columbian (245).** Almost perfectly centered, proof-like impression, bold oval registry cancel, Extremely Fine Gem, with 2001 P.F. certificate ..... 1,600.00
- 892 **\$5.00 Columbian (245).** Rich color and sharp impression, perfectly struck **World's Fair Sta. Chicago Ill. Nov. 9, 1893 5:30 PM" duplex cancel**, (Bomar C93-02), couple light creases, otherwise Very Fine, with 1996 A.P.S. certificate (not noting creases), Scott Retail without premium for cancel,..... 1,600.00
- 893 **\$5.00 Columbian (245).** Rich charcoal shade on bright white paper, bold wavy line cancel, Fine, with 2003 P.F. certificate ..... 1,600.00
- 894 **\$5.00 Columbian (245).** Detailed impression, face-free cancel, expertly sealed tear at left, otherwise Very Fine ..... 1,600.00
- 895 **\$5.00 Columbian (245).** Deep shade, Chicago straightline cancel, faint vertical crease at left only visible in fluid, appears Fine ..... 1,600.00

## 1894-98 BUREAU ISSUES

- 896 ★ **1c-8c 1894 Issue (246-257).** Original gum, most with bright colors, couple tiny faults, Fine group.....*Not illustrated* 1,420.00
- 897 ★ **1c, 2c, 6c-10c 1894 Issue (246-249, 256-258).** Original gum, Nos. 248 and 257 lightly hinged, others small h.r., bright colors, Very Fine .....*Not illustrated* 895.00
- 898 ★★ **1c Ultramarine (246).** Mint N.H. with plate no. at left, deep shade, few perf separations, Very Fine and choice, with copy of 2000 P.F. certificate for plate strip of three... 75.00
- 899 ★★ **1c Ultramarine (246).** Mint N.H., bright color, post-office fresh, Very Fine and choice, with 2003 P.F. certificate ..... 75.00
- 900 ★★ **1c Ultramarine (246).** Mint N.H., precise centering, Very Fine, with 2000 P.F. certificate ..... 75.00
- 901 ★★田 **1c Ultramarine (246).** Mint N.H. vertical block of six with top selvage, bright and fresh, usual natural gum bends, top right stamp small thin, appears Fine-Very Fine, with 2002 P.S.E. certificate, Scott Retail as singles ..... 450.00





902



903



905



906

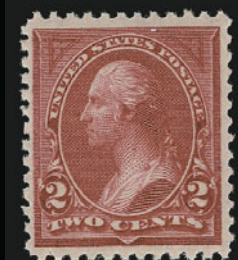

907



908



909

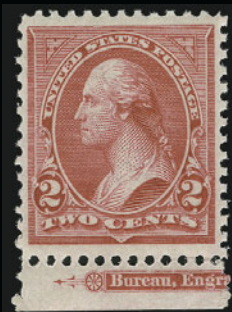

910



911



912



913



914



915



916



917



918



919



920



921



922



923



924

902	★★	<b>1c Blue (247).</b> Mint N.H., rich color, post-office fresh and Very Fine, with 2000 P.F. certificate.....	160.00
903	★★	<b>2c Pink, Ty. I (248).</b> Mint N.H., remarkably bright and fresh, usual minor natural gum crease, Very Fine, with 2000 P.F. certificate (not noting gum crease).....	62.00
904	★★田	<b>2c Pink, Ty. I (248).</b> Mint N.H. <b>pane of 100</b> with imprint and plate nos. at top and right, natural s.e. at left and bottom, few light natural gum skips and wrinkles, few minor imperfections FINE. A RARE INTACT PANE OF 100 OF THE UNWATERMARKED 2-CENT PINK TYPE I ISSUE. Scott Retail as two plate blocks and 88 singles..... <i>Not illustrated</i>	6,010.00
905	★★	<b>2c Carmine Lake, Ty. I (249).</b> Mint N.H., beautiful dark shade and proof-like impression, well-centered with extra wide margins, Extremely Fine Gem, very scarce in this superior condition, with 2003 P.F. certificate .....	350.00
906	★★	<b>2c Carmine Lake, Ty. I (249).</b> Mint N.H., deep rich color, wide margins, post-office fresh, Very Fine and choice, with copy of 2002 P.F. certificate, this being the bottom left stamp .....	350.00
907	★★	<b>2c Carmine Lake, Ty. I (249).</b> Mint N.H., deep color on bright fresh paper, Very Fine, with copy of 2002 P.F. certificate for block of four, this being the top right stamp .....	350.00
908	★★	<b>2c Carmine, Ty. I (250).</b> Mint N.H. with part imprint at top, remarkably well-centered with wide margins, Extremely Fine Gem, a superb stamp, with 2003 P.F. certificate.....	65.00
909	★★	<b>2c Carmine, Ty. I (250).</b> Mint N.H. with part imprint in wide left selvage, perfectly centered with massive margins at sides, Extremely Fine, with 2003 P.F. certificate for imprint pair.....	65.00
910	★★	<b>2c Carmine, Ty. II (251).</b> Mint N.H. with part imprint at bottom, detailed impression on post-office fresh paper, Very Fine and choice, with 2002 P.F. certificate for plate no. strip of three .....	650.00
911	★★	<b>2c Carmine, Ty. III (252).</b> Mint N.H., choice centering, brilliant color, Extremely Fine, with 2001 P.F. certificate for block of four .....	260.00
912	★★	<b>2c Carmine, Ty. III (252).</b> Mint N.H., detailed impression on bright white paper, Fine, with 2000 P.F. certificate .....	260.00
913	★	<b>2c Carmine, Ty. III (252).</b> Original gum, lightly hinged, rich color on bright paper, small internal diagonal crease, otherwise Extremely Fine, with copy of 2001 P.F. certificate for block of four, this being the bottom left stamp .....	120.00
914	★★	<b>3c Purple (253).</b> Mint N.H., deep rich color, wide well-balanced margins, Extremely Fine, with 1996 and 2003 P.F. certificates.....	250.00
915	★	<b>3c Purple (253).</b> Original gum, lightly hinged, detailed impression on bright white paper, Very Fine and choice, with copy of 2002 P.F. certificate for block of four, this being the top left stamp.....	115.00
916	★★	<b>4c Dark Brown (254).</b> Mint N.H., intense color on brilliant paper, Very Fine ....	350.00
917	★★	<b>4c Dark Brown (254).</b> Mint N.H., deep shade, post-office fresh and Extremely Fine, with 2001 P.F. certificate .....	350.00
918	★	<b>4c Dark Brown (254).</b> Original gum, lightly hinged, deep rich color, perfectly centered with even margins, Extremely Fine, with 2003 P.F. certificate .....	150.00
919	★	<b>4c Dark Brown (254).</b> Original gum, lightly hinged, incredibly well-centered, sharp impression on bright paper, Extremely Fine, with 2003 P.F. certificate .....	150.00
920	★	<b>4c Dark Brown (254).</b> Original gum, lightly hinged, rich color and proof-like impression, wide margins, Extremely Fine, with 2000 P.F. certificate for pair, this being the bottom stamp .....	150.00
921	★田	<b>4c Dark Brown (254).</b> Block of four, disturbed original gum, deep color, Very Fine .....	650.00
922		<b>4c Dark Brown (254).</b> Choice centering with exceptionally wide margins, bold duplex cancel, Extremely Fine, an enormous stamp, with 2003 P.F. certificate.....	6.00
923	★★	<b>5c Chocolate (255).</b> Mint N.H., bright color, wide margins, Very Fine and choice, with copy of 1996 P.F. certificate .....	240.00
924	★★	<b>5c Chocolate (255).</b> Mint N.H., rich color on fresh paper, Very Fine, with 1993 (copy of block of six) and 2001 P.F. certificates.....	240.00





925



926



927



928



929



930

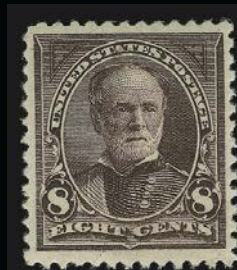

931

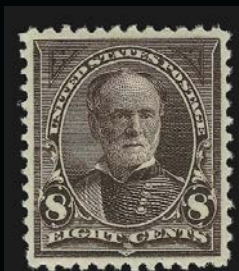

932



933



934



935



936



936A



937



937A



938



939



940



941

925 ★	<b>5c Chocolate (255).</b> Top imprint and plate no. strip of three, left and right stamps Mint N.H., center stamp original gum, lightly hinged, rich color, fresh and intact, Very Fine.. .....	570.00
926 ★田	<b>5c Chocolate (255).</b> Block of four, original gum, h.r., bright color, Very Fine....	475.00
927 ★	<b>6c Dull Brown (256).</b> Original gum, lightly hinged, deep shade, outstanding centering, Extremely Fine, with 2003 P.F. certificate .....	175.00
928 ★	<b>6c Dull Brown (256).</b> Original gum, barest trace of hinge, well-centered, rich color, Very Fine, with 2000 P.F. certificate .....	175.00
929	<b>6c Dull Brown (256).</b> Perfectly centered with exceptionally wide even margins, deep shade on brilliant paper, neat duplex cancel, Extremely Fine Gem, with 2003 P.F. certificate.....	22.00
930 ★	<b>8c Violet Brown (257).</b> Original gum, described by the P.F. as previously hinged but in our opinion, the stamp is Mint N.H., rich color on fresh paper, Extremely Fine, with 2003 P.F. certificate .....	140.00
931 ★	<b>8c Violet Brown (257).</b> Original gum, lightly hinged, well-centered on bright white paper, natural wrinkle (not noted on certificate), Extremely Fine, with copy of 2000 P.F. certificate for arrow block of four, this being the top left stamp .....	140.00
932 ★	<b>8c Violet Brown (257).</b> Original gum, deep rich color, choice centering, Extremely Fine . .....	140.00
933 ★	<b>15c Dark Blue (259).</b> Described the by P.F. as previously hinged but we strongly disagree, massive even Jumbo margins, deep rich color on bright paper, light horizontal crease at bottom, otherwise Extremely Fine, a huge stamp, with 2003 P.F. certificate .....	300.00
934 ★	<b>15c Dark Blue (259).</b> Original gum, barely hinged, deep rich color on bright paper, Jumbo margins, Extremely Fine Gem.....	300.00
935 ★	<b>15c Dark Blue (259).</b> Original gum, barely hinged, bright and fresh, Very Fine and choice.....	300.00
936 ★	<b>15c Dark Blue (259).</b> Original gum, lightly hinged, deep dark color on radiant paper, small corner crease only visible in fluid, otherwise Very Fine and choice.....	300.00
936A	<b>15c Dark Blue (259).</b> Exceptionally well-centered, deep rich color on bright white paper, face-free oval cancel, Extremely Fine, an outstanding stamp, with 2003 P.F. certificate.... .....	60.00
937	<b>15c Dark Blue (259).</b> Intense color, perfectly centered with even margins, light oval cancel, Extremely Fine Gem, with 2003 P.F. certificate .....	60.00
937A ★	<b>50c Orange (260).</b> Original gum, lightly hinged, deep shade on fresh paper, Extremely Fine, with 2003 P.F. certificate .....	575.00
938 ★	<b>50c Orange (260).</b> Original gum, lightly hinged, perfectly centered, bright and fresh, Extremely Fine, with 2003 P.F. certificate .....	575.00
939 ★	<b>50c Orange (260).</b> Original gum, lightly hinged, choice centering, slightly oxidized, otherwise Very Fine and choice, with 1998 P.F. certificate .....	575.00
940 ★	<b>50c Orange (260).</b> Original gum, vivid color, fresh and Very Fine.....	575.00
941 ★	<b>\$1.00 Black (261).</b> Original gum, lightly hinged, precise centering with even margins, Extremely Fine example of this notoriously challenging issue, with 2003 P.F. certificate .. .....	1,000.00
942 ★	<b>\$1.00, \$5.00 1894-95 Issues.</b> Five stamps comprising Nos. 261, 261A, 263, 276 and 278, No. 276 unused (regummed), others original gum, defective incl. No. 263 separated and rejoined (not catalogued), otherwise Fine group..... <i>Not illustrated</i>	6,000.00



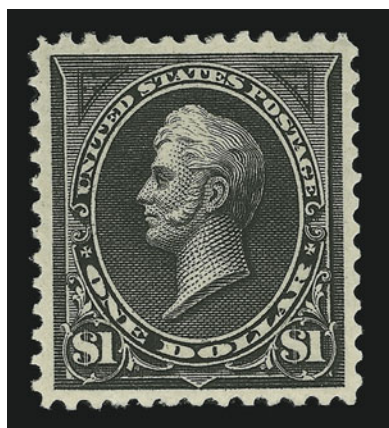

943

- 943 ★ **\$1.00 Black, Ty. II (261A).** Fresh original gum, barest trace of hinge (if at all), deep shade and detailed impression, wide margins

EXTREMELY FINE ORIGINAL-GUM EXAMPLE OF THE \$1.00 TYPE II UNWATERMARKED BUREAU ISSUE. A REMARKABLE STAMP.

With 2003 P.F. certificate ..... 2,300.00

- 944 ★ **\$1.00 Black, Ty. II (261A).** Original gum, lightly hinged, proof-like impression on brilliant paper, Very Fine, with 2003 P.F. certificate ..... 2,300.00

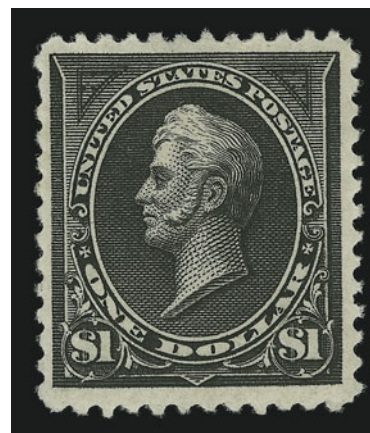

944

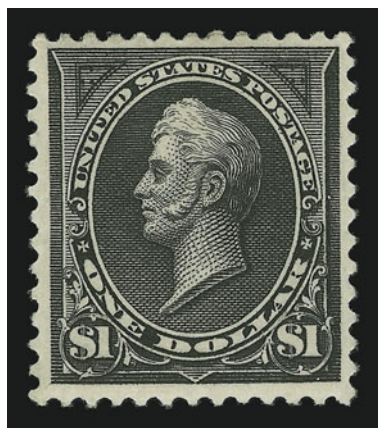

945

- 945 ★ **\$1.00 Black, Ty. II (261A).** Original gum, lightly hinged, deep dark color on fresh white paper, Very Fine, with 2003 P.F. certificate ..... 2,300.00

- 946 **\$1.00 Black, Ty. II (261A).** Intense shade and impression, neat circular datestamp, few light creases, Very Fine appearance..... 750.00

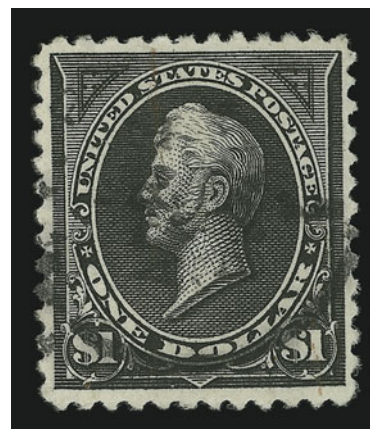

946

- 947 ★ **\$2.00 Bright Blue (262).** Original gum, lightly hinged, intense color on fresh white paper

VERY FINE AND CHOICE. A BEAUTIFUL ORIGINAL-GUM EXAMPLE OF THE \$2.00 1894 UNWATERMARKED FIRST BUREAU ISSUE.

With 2001 P.F. certificate ..... 3,100.00

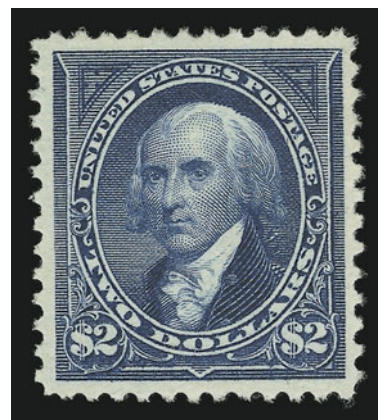

947

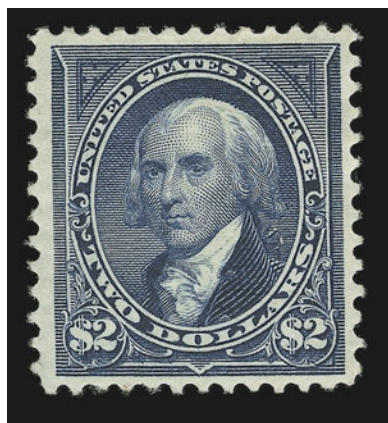

948

- 948° ★ **\$2.00 Bright Blue (262).** Original gum, lightly hinged, intense color on fresh white paper

VERY FINE ORIGINAL-GUM EXAMPLE OF THE \$2.00 1894 UNWATERMARKED FIRST BUREAU ISSUE.

With 2003 P.F. certificate ..... 3,100.00



949



950



951



952



953

- 949 ★ **\$2.00 Bright Blue (262).** Original gum, small h.r., brilliant color, Fine..... 3,100.00
- 950 ★ **\$2.00 Dark Blue (262).** Slightly disturbed original gum, detailed impression, reperfed, appears Very Fine..... 3,100.00
- 951 (★) **\$2.00 Bright Blue (262).** Unused (regummed), bright and fresh, almost perfectly centered, Extremely Fine unused example of this challenging issue, with 2002 A.P.S. certificate ..... 1,200.00
- 952 (★) **\$5.00 Dark Green (263).** Unused (no gum), brilliant color on bright paper, fresh and Very Fine..... 2,600.00
- 953 **\$5.00 Dark Green (263).** Rich color, light strike of oval cancel, tiny thin spot, Very Fine appearance..... 2,250.00





955

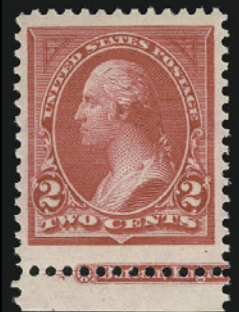

956

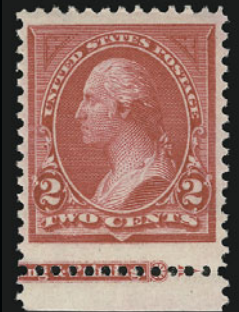

957



958



959



961



962



963



964

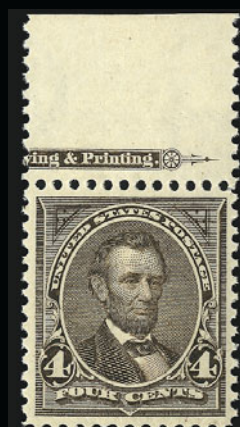

965



966



970



967



968



969



971



972



973



974



975

954 ★	<b>1c-6c 1890-95 Issues.</b> Twelve stamps, ten Mint N.H. comprising Nos. 220, 264-266, 268, 270, 279, 279B (two different shades) and 282, Nos. 269 and 271 original gum, lightly hinged (we have our doubts about the 4c), rich colors, Fine-Very Fine, Nos. 268-271 and 282 with 2000 P.F. certificates ..... <i>Not illustrated</i>	769.00
955 ★★	<b>1c Blue (264).</b> Mint N.H., dark color on bright white paper, perfectly centered, Extremely Fine Gem, superb in every respect, with 2002 P.S.E. certificate .....	14.00
956 ★★	<b>2c Carmine, Ty. I (265).</b> Mint N.H. with part imprint at bottom, bright color, wide margins, Extremely Fine, with 2003 P.F. certificate .....	65.00
957 ★★	<b>2c Carmine, Ty. I (265).</b> Mint N.H. with part imprint at bottom, rich color, Very Fine and choice, with 2003 P.F. certificate .....	65.00
958 ★★	<b>2c Carmine, Ty. II (266).</b> Mint N.H., brilliant color and detailed impression, perfectly centered, Extremely Fine Gem, superb in every respect, with 2003 P.F. certificate for strip of three, this being the center stamp .....	65.00
959 ★★	<b>2c Carmine, Ty. II (266).</b> Mint N.H., radiant color, almost perfectly centered, Extremely Fine, with copy of 2003 P.F. certificate for strip of three, this being the left stamp.....	65.00
960 ★	<b>2c, 3c, 5c-8c 1895 Issue (266, 268, 270-272).</b> Original gum, lightly hinged, deep rich colors, Very Fine-Extremely Fine group..... <i>Not illustrated</i>	280.00
961 ★★	<b>3c Purple (268).</b> Mint N.H., rich color, Very Fine and choice, with 1988 P.F. certificate..	80.00
962 ★田	<b>3c Purple (268).</b> Block of four, original gum, h.r., dark color, choice centering, some perf separations at left, tiny thin speck at bottom right, otherwise Extremely Fine ....	160.00
963 ★★	<b>4c Dark Brown (269).</b> Mint N.H., crisp impression, well-centered, fresh and Extremely Fine .....	87.00
964 ★★	<b>4c Dark Brown (269).</b> Mint N.H. with plate no. in wide bottom selvage, dark color, Very Fine, with copy of 2002 P.F. certificate for pair.....	87.00
965 ★	<b>4c Dark Brown (269).</b> Part imprint at top, original gum, lightly hinged in selvage only but inexplicably described by the P.F. as previously hinged, perfectly centered with well-balanced margins, crisp impression, Extremely Fine, with 1986 (implying Mint N.H.) and 2003 P.F. certificates .....	40.00
966 ★★	<b>5c Chocolate (270).</b> Mint N.H., rich color on bright paper, Extremely Fine Gem, with copy of 2001 P.F. certificate for block of four .....	80.00
967 ★★	<b>5c Chocolate (270).</b> Mint N.H. with plate no. in wide selvage at top, rich color, Very Fine and choice, with 2003 P.F. certificate .....	80.00
968 ★田	<b>6c Dull Brown (271).</b> Right arrow block of four, top right stamp original gum, barely hinged, other three stamps Mint N.H., pretty pastel color, fresh and Very Fine, with 2003 P.S.E. certificate, Scott Retail as singles.....	830.00
969 ★	<b>8c Violet Brown (272).</b> Original gum, barely hinged, fresh color, well-balanced margins, Extremely Fine, with 2001 P.F. certificate.....	65.00
970	<b>8c Violet Brown (272).</b> Beautifully centered with exceptionally wide even margins, light circular datestamp, rich color and proof-like impression, Extremely Fine Gem, a superb stamp .....	2.00
971 ★★	<b>15c Dark Blue (274).</b> Mint N.H. with plate no. at bottom, deep shade and sharp impression, wide margins, Extremely Fine Gem .....	475.00
972 ★★	<b>15c Dark Blue (274).</b> Mint N.H., deep dark shade on radiant white paper, perfectly centered with nicely proportioned margins, Extremely Fine Gem, with 2003 P.F. certificate.....	500.00
973 ★	<b>15c Dark Blue (274).</b> Original gum, lightly hinged, deep rich color on bright paper, wide margins, Extremely Fine, with 1996 P.F. certificate.....	225.00
974 ★	<b>50c Orange (275).</b> Original gum, lightly hinged, dark color, precise centering, natural paper inclusion at bottom, otherwise Extremely Fine, with 2002 P.F. certificate .	300.00
975 ★	<b>50c Red Orange (275a).</b> Original gum, h.r., deep shade on fresh white paper, Extremely Fine .....	325.00





976



977



978



979



980



981



982



983



984



985



986

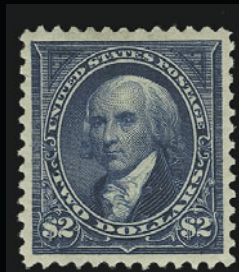

987



988



989



990



991



992

- 976 ★ **50c Orange (275).** Original gum, lightly hinged, deep shade on fresh paper, Very Fine and choice, with 2003 P.F. certificate ..... 300.00
- 977 ★ **50c Orange (275).** Original gum, lightly hinged, radiant color, precise centering, tiny thin speck, appears Extremely Fine..... 300.00
- 978 ★田 **50c Orange (275).** Block of four, original gum, vivid color, Very Fine and choice, pretty block ..... 1,300.00
- 979 ★ **\$1.00 Black, Ty. I (276).** Original gum, lightly hinged, precise centering, dark color, Extremely Fine, with 2003 P.F. certificate..... 650.00
- 980 ★ **\$1.00 Black, Ty. I (276).** Original gum, lightly hinged, detailed impression, Fine ..... 650.00
- 981 **\$1.00 Black, Ty. I (276).** Perfectly centered with wide even margins, dark color on bright white paper, registry oval cancel, Extremely Fine, with 2003 P.F. certificate..... 85.00
- 982 ★ **\$1.00 Black, Ty. II (276A).** Original gum, lightly hinged, intense color on fresh white paper, Extremely Fine, with 2003 P.F. certificate ..... 1,300.00
- 983 ★ **\$1.00 Black, Ty. II (276A).** Original gum, intense shade and sharp impression, Very Fine ..... 1,300.00
- 984 ★ **\$1.00 Black, Ty. II (276A).** Original gum, deep shade, fresh and Very Fine ... 1,300.00
- 985 **\$1.00 Black, Ty. II (276A).** Intense shade on bright paper, light cancel, Very Fine and choice, with 2003 P.F. certificate..... 175.00
- 986 **\$1.00 Black, Ty. II (276A).** Deep shade on bright white paper, neat registry oval cancel, fresh and Very Fine, with 2003 P.F. certificate ..... 175.00
- 987 ★ **\$2.00 Bright Blue (277).** Original gum described by P.F. as disturbed from a mount but in our opinion is nearly pristine, beautiful color, perfectly centered, Extremely Fine, a gorgeous stamp, with 2003 P.F. certificate..... 1,100.00
- 988 ★ **\$2.00 Bright Blue (277).** Original gum, lightly hinged, bright color, fresh and Very Fine, ex Cole ..... 1,100.00
- 989 ★ **\$2.00 Bright Blue (277).** Original gum, rich color and proof-like impression, Very Fine . ..... 1,100.00
- 990 ★ **\$2.00 Bright Blue (277).** Original gum, lightly hinged, intense color on brilliant paper, Very Fine..... 1,100.00
- 991 **\$2.00 Bright Blue (277).** Fresh color, face-free strike of 1896 duplex cancel, wide margins, Very Fine ..... 350.00
- 992 **\$2.00 Dark Blue (277a).** Deep rich color on bright white paper, well-struck circular dates-tamp, Very Fine and choice, with 1999 P.F. certificate ..... 350.00

- 993 ★ **\$5.00 Dark Green (278).** Huge sheet selvage at top, original gum, barest trace of hinge (if at all), remarkably well-centered
- EXTREMELY FINE. A BEAUTIFUL ORIGINAL-GUM EXAMPLE OF THE 1895 BUREAU ISSUE WITH FULL SELVAGE AT TOP. A TRUE CONDITION RARITY.
- With 2003 P.F. certificate..... 2,300.00

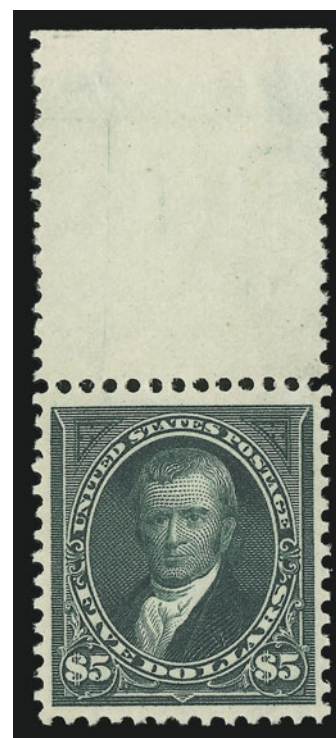

993



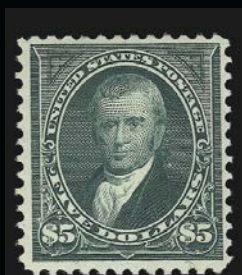

995



996



997



998EX



999



1000



1001



1002



1003



1004



1005



1006

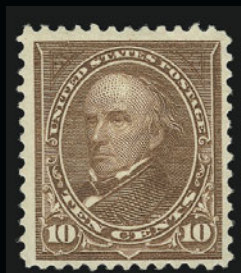

1007

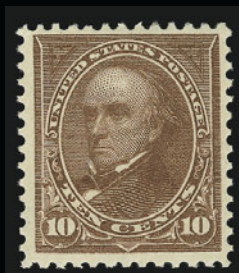

1008



1009

- 994° ★ **\$5.00 Dark Green (278).** Original gum, lightly hinged, rich color and proof-like impression  
EXTREMELY FINE GEM. AN OUTSTANDING WIDE-MARGINED ORIGINAL-GUM EXAMPLE OF THE \$5.00 WATERMARKED BUREAU ISSUE.  
With 2003 P.F. certificate ..... 2,300.00

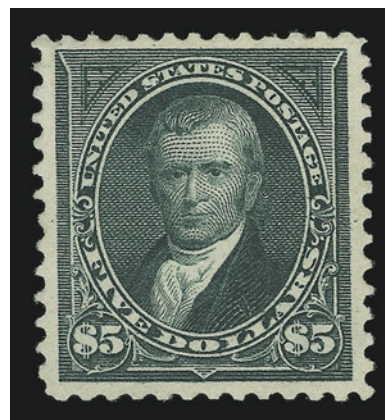

994

- 995 ★ **\$5.00 Dark Green (278).** Original gum, lightly hinged, deep rich color and crisp impression on brilliant paper, Very Fine ..... 2,300.00
- 996 ★ **\$5.00 Dark Green (278).** Redistributed original gum to conceal small faults, rich color, appears Very Fine ..... 2,300.00
- 997 **\$5.00 Dark Green (278).** Choice centering, bright color, neat New York oval cancels, small thin spot at center, appears Extremely Fine ..... 500.00
- 998 ★ **1c-15c 1898 Issue (279-284).** Nos. 279B and 280 Mint N.H., others original gum, No. 282C with plate no. at bottom, fresh and Fine-Very Fine ..... **(Photo Ex)** 639.00
- 999 ★ **2c Rose Carmine, Ty. IV (279Bc).** Original gum, lightly hinged, brilliant color, precise centering, Extremely Fine, with 2003 P.F. certificate ..... 250.00
- 1000 ★★ **2c Rose Carmine, Ty. IV (279Bc).** Mint N.H., brilliant color and detailed impression, Fine, with copy of 2001 P.F. certificate for strip of four, this is Position 2 ..... 550.00
- 1001 ★★ **4c Orange Brown (280b).** Mint N.H., rich color, Very Fine and choice, with copy of 2002 P.F. certificate for block of pair, this being the left stamp ..... 65.00
- 1002 ★★田 **4c Rose Brown (280).** Mint N.H. top margin block of four, crisp impression, choice centering (especially bottom stamps), few trivial perf separations at right, Very Fine-Extremely Fine, Scott Retail as singles ..... 250.00
- 1003 ★★ **5c Dark Blue (281).** Mint N.H. with plate no. in wide bottom selvage, dark color on bright paper, Extremely Fine Gem, with 2003 P.F. certificate for plate strip of three ..... 75.00
- 1004 ★★ **5c Dark Blue (281).** Mint N.H., deep shade, choice centering, Extremely Fine .... 75.00
- 1005 ★ **5c Dark Blue (281).** Top imprint and plate no. strip of three with full selvage, left pair Mint N.H., right stamp only harshly described by the P.F. as previously hinged, but in our opinion is also Mint N.H., deep shade, fresh and intact, Very Fine, with 2003 P.F. certificate, Scott Retail as singles ..... 185.00
- 1006 ★田 **6c Lake (282).** Block of four, bottom stamps Mint N.H., top pair lightly hinged, vivid color, Very Fine, Scott Retail as singles ..... 280.00
- 1007 ★ **10c Brown, Ty. I (282C).** Original gum, described by the P.F. as previously hinged, but we disagree, deep shade on bright paper, Very Fine, with 1998 A.P.S. and 2000 P.F. certificates ..... 180.00
- 1008 ★ **10c Brown, Ty. I (282C).** Original gum, lightly hinged, deep rich color on fresh white paper, Very Fine ..... 180.00
- 1009 ★★ **15c Olive Green (284).** Mint N.H. pair with plate no. and part imprint at bottom, bright shade, crisp impression, Very Fine, Scott Retail as singles ..... 750.00

## END OF THIRD SESSION





1012EX



1013EX



1014



1015



1016



1017



1018



1019



1021



1020



1022



1023

FOURTH SESSION (LOTS 1010-1603)  
THURSDAY, OCTOBER 9, 2003, AT 1:30 P.M.

## TRANS-MISSISSIPPI ISSUE

- 1010 ★ **1c-\$1.00 Trans-Mississippi (285-292).** 10c thru \$1.00 regummed, others original gum, h.r., rich colors, few small faults, otherwise Fine .....*Not illustrated* 2,047.00
- 1011 ★ **1c-8c Trans-Mississippi (285-289).** Original gum, lightly hinged, fresh colors, Fine-Very Fine.....*Not illustrated* 517.00
- 1012 **2c-\$2.00 Trans-Mississippi (286-293).** Rich colors, variety of cancels, 50c-\$2.00 with faint creases only visible in fluid, Fine-Very Fine appearance .....**(Photo Ex)** 1,906.00
- 1013 ★★田 **1c, 2c Trans-Mississippi (285-286).** Mint N.H. blocks of four, bright colors, 2c with slightly telescoped perfs, top left 2c stamp light vertical crease, otherwise Fine-Very Fine, Scott Retail as singles.....**(Photo Ex)** 500.00
- 1014 ★★ **1c Trans-Mississippi (285).** Mint N.H., perfectly centered, dark color, Extremely Fine Gem, a superb stamp ..... 65.00
- 1015 ★★ **4c Trans-Mississippi (287).** Mint N.H., vibrant color, almost perfectly centered, Extremely Fine Gem ..... 325.00
- 1016 ★★ **4c Trans-Mississippi (287).** Mint N.H., radiant color, exceptionally well-centered, post-office fresh and Extremely Fine Gem, a surprisingly difficult issue to find in this choice condition, with 2001 P.S.E. and 2003 P.F. certificates..... 325.00
- 1017 ★ **4c Trans-Mississippi (287).** Original gum, lightly hinged, vivid color, perfectly centered with wide even margins, Extremely Fine, a superb stamp, with 2003 P.F. certificate..... 140.00
- 1018 ★田 **4c Trans-Mississippi (287).** Block of four, original gum, lightly hinged, radiant color, overall Very Fine with the bottom right stamp Extremely Fine..... 650.00
- 1019 ★★田 **4c Trans-Mississippi (287).** Mint N.H. bottom imprint and plate no. 634 block of six, radiant color, fresh and Fine ..... 2,500.00
- 1020 ★★ **5c Trans-Mississippi (288).** Mint N.H., wide margins, rich color, Extremely Fine, with 1985 and 1999 P.F. certificates ..... 325.00
- 1021 ★★ **5c Trans-Mississippi (288).** Mint N.H. with bottom right corner selvage, crisp impression, choice centering, trivial natural inclusion at top, Extremely Fine ..... 325.00
- 1022 ★ **5c Trans-Mississippi (288).** Original gum, lightly hinged, bright color and detailed proof-like impression, Extremely Fine, a superb stamp ..... 140.00
- 1023 ★★田 **5c Trans-Mississippi (288).** Mint N.H. block of four, dark color on bright paper, Very Fine, a pretty block, Scott Retail as singles ..... 1,300.00

- 1024 ★★ **8c Trans-Mississippi (289).** Mint N.H. with huge top right corner selvage, deep dark shade and detailed proof-like impression, Extremely Fine Gem, superb in every respect, with 2003 P.F. certificate ..... 400.00



1024





- 1025 ★★田 8c Trans-Mississippi (289). Mint N.H. block of four, dark color, fresh and intact, Fine-Very Fine, Scott Retail as singles..... 1,600.00
- 1026 ★★ 10c Trans-Mississippi (290). Mint N.H. with plate no. at top, rich color, Very Fine ..... 400.00
- 1027 ★ 10c Trans-Mississippi (290). Original gum, barest trace of hinge, perfectly centered with remarkably wide even margins, Extremely Fine, with 2003 P.F. certificate..... 180.00
- 1028 ★ 10c Trans-Mississippi (290). Original gum, lightly hinged, perfectly centered, deep shade and sharp impression, Extremely Fine ..... 180.00
- 1029 ★★田 10c Trans-Mississippi (290). Mint N.H. block of four, deep shade on bright white paper, Very Fine and choice, Scott Retail as singles..... 1,600.00
- 1030 ★★田 10c Trans-Mississippi (290). Mint N.H. block of four, sharp impression, Fine-Very Fine, Scott Retail as singles..... 1,600.00



- 1031 ★★ **50c Trans-Mississippi (291).** Mint N.H. with wide bottom selvage, intense color and detailed proof-like impression on fresh paper with long and full perforations

EXTREMELY FINE. A GORGEOUS MINT NEVER-HINGED EXAMPLE OF THE 50-CENT TRANS-MISSISSIPPI ISSUE.

The 50c Trans-Mississippi is extremely scarce in well-centered Mint Never-Hinged condition. It also seems that fewer 50c stamps exist in Mint Never-Hinged condition relative to the two dollar values of the set. The combination of Extremely Fine centering and Mint Never-Hinged condition is exponentially rarer — not to mention the wide selvage.

With 2000 P.F. certificate for vertical pair ....  
..... 1,600.00



1031



- 1032 ★ **50c Trans-Mississippi (291).** Original gum, lightly hinged, deep dark color and detailed impression on fresh paper, Very Fine and choice, with 2003 P.F. certificate ..... 700.00
- 1033 ★ **50c Trans-Mississippi (291).** Original gum, lightly hinged, deep rich color and crisp impression, Very Fine, with 2003 P.F. certificate ..... 700.00
- 1034 ★ **50c Trans-Mississippi (291).** Original gum, lightly hinged, bright color and wonderful proof-like impression, Very Fine ..... 700.00
- 1035 ★ **50c Trans-Mississippi (291).** Disturbed original gum, sharp impression, Fine ..... 700.00
- 1036 **50c Trans-Mississippi (291).** Bright color, neat strike of New York registry oval, choice centering with remarkably wide even margins, Extremely Fine, with 2003 P.F. certificate ..... 190.00
- 1037 **50c Trans-Mississippi (291).** Light strike of circular datestamp leaves most of design clearly visible, precise centering with well-balanced margins, Extremely Fine Gem, with 2003 P.F. certificate ..... 190.00





1038

- 1038 ★ **\$1.00 Trans-Mississippi (292).** Original gum, lightly hinged, crisp impression, perfectly centered with extra wide margins

EXTREMELY FINE GEM. A BEAUTIFUL ORIGINAL-GUM EXAMPLE OF THE \$1.00 TRANS-MISSISSIPPI.

With 2003 P.F. certificate ..... 1,250.00

- 1039 ★ **\$1.00 Trans-Mississippi (292).** Sweated original gum, exceptionally well-centered, sharp impression on bright fresh paper, Very Fine and choice ..... 1,250.00



1039



1040



1041



1042



1043



1044



1045

- 1040 ★ **\$1.00 Trans-Mississippi (292).** Original gum, lightly hinged, sharp impression on bright white paper, fresh and Fine..... 1,250.00
- 1041 ★ **\$1.00 Trans-Mississippi (292).** Original gum, lightly hinged, dark color and detailed impression, Fine..... 1,250.00
- 1042 ★ **\$1.00 Trans-Mississippi (292).** Original gum, h.r., crisp impression, fresh and Fine ..... 1,250.00
- 1043 **\$1.00 Trans-Mississippi (292).** Light strike of registry oval, almost perfectly centered, deep shade on bright white paper, Extremely Fine, with 2003 P.F. certificate .... 600.00
- 1044° **\$1.00 Trans-Mississippi (292).** Perfectly centered with wide even margins, bold duplex cancel, brilliant paper, Extremely Fine, with 2003 P.F. certificate ..... 600.00
- 1045 **\$1.00 Trans-Mississippi (292).** Intense shade and impression, neat New York duplex cancel, fresh and Very Fine..... 600.00

- 1046 ★ **\$2.00 Trans-Mississippi (293).** Plate no. in wide bottom selvage, original gum, lightly hinged, near perfect centering, rich color on bright paper  
EXTREMELY FINE. A SUPERB LIGHTLY-HINGED EXAMPLE OF THE \$2.00 TRANS-MISSISSIPPI ISSUE.  
A true condition rarity..... 2,100.00

1046



1047



1048



1049



1050



1051



1052

- 1047 ★ **\$2.00 Trans-Mississippi (293).** Original gum, lightly hinged, rich color and detailed proof-like impression, Fine, with 1999 P.F. certificate..... 2,100.00
- 1048 ★ **\$2.00 Trans-Mississippi (293).** Slightly disturbed original gum, sharp impression, small filled-in thin spot, Very Fine appearance ..... 2,100.00
- 1049 ★ **\$2.00 Trans-Mississippi (293).** Original gum, bright color, faint corner crease at bottom left, Fine appearance ..... 2,100.00
- 1050 **\$2.00 Trans-Mississippi (293).** Bright color and detailed impression, beautifully centered with nicely balanced margins, light duplex cancel  
EXTREMELY FINE. A STUNNING USED EXAMPLE OF THE \$2.00 TRANS-MISSISSIPPI ISSUE.  
The \$2.00 is the most challenging in the set to obtain in superb used condition.  
With 2003 P.F. certificate ..... 1,000.00
- 1051 **\$2.00 Trans-Mississippi (293).** Bold circular datestamp, rich color and proof-like impression, Very Fine and choice example of this challenging issue, with 2003 P.F. certificate...  
..... 1,000.00
- 1052 **\$2.00 Trans-Mississippi (293).** Bright color, neat strike of New York boxed cancel, few light creases and tears, otherwise Very Fine, unusual cancel..... 1,000.00





1054EX



1055



1059



1056



1058



1060



1061



1062



1063



1064



1065



1067









1070



1071

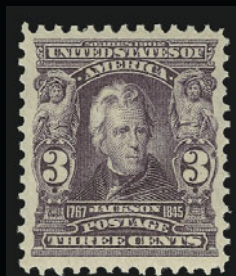

1073



1074



1076

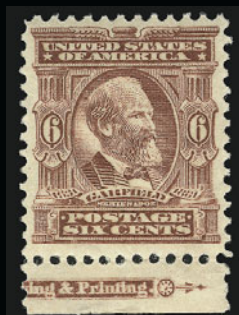

1075



1077



1078



1079



1080

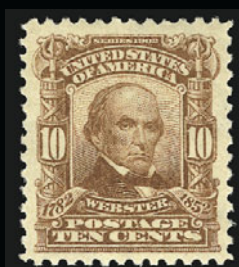

1081



1082EX

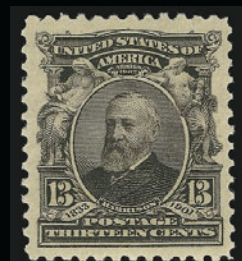

1083

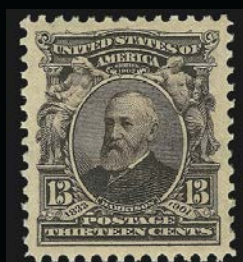

1084

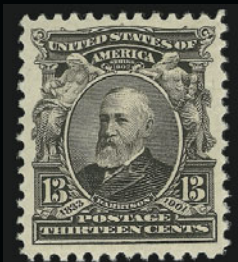

1085



1086



1087

## 1902-08 ISSUE

- 1068 ★ **1c-15c 1902-03 Issue (300-309).** 1c Mint N.H., most others lightly hinged, detailed impressions, Fine-Very Fine, 8c and 13c Extremely Fine.....*Not illustrated* 622.00
- 1069 ★ **1c, 2c, 5c-10c 1902-03 Issue (300, 301, 304-307).** 1c, 2c and 5c lightly hinged, 6c-10c h.r., rich colors, Very Fine-Extremely Fine group .....*Not illustrated* 275.00
- 1070 ★★ **1c Blue Green (300).** Mint N.H. with part imprint in full top selvage, brilliant color, perfectly centered, Extremely Fine Gem, with 2003 P.F. certificate for plate strip of three, stating "Never Hinged except previously hinged only in the selvage", but the hinge is in the ungummed selvage..... 24.00
- 1071 ★★ **1c Blue Green (300).** Mint N.H. top imprint and plate no. strip of three, choice centering, brilliant color, post-office fresh and Extremely Fine, with 2003 P.F. certificate, Scott Retail as singles..... 76.00
- 1072 ★★田 **2c Carmine (301).** Twelve Mint N.H. comprising one block of four, two pairs and four singles, bright colors, Fine-Very Fine.....*Not illustrated* 390.00
- 1073 ★★ **3c Bright Violet (302).** Mint N.H., deep rich color on bright paper, almost perfectly centered, Extremely Fine, with 2001 P.F. certificate..... 110.00
- 1074 ★★ **4c Brown (303).** Mint N.H., deep rich color, precise centering, Extremely Fine . 120.00
- 1075 ★★ **6c Claret (305).** Mint N.H. with part imprint at bottom, crisp impression, Very Fine and choice, with copy of 1991 P.F. certificate for block of four ..... 150.00
- 1076 ★ **6c Claret (305).** Bottom right corner margin, original gum, lightly hinged, diagonal crease during perforating causes an exceptional freak ..... E. 100-150
- 1077 ★田 **6c Claret (305).** Right imprint and plate no. block of six, lightly hinged with four stamps Mint N.H., deep rich color, Very Fine ..... 925.00
- 1078 ★★ **8c Violet Black (306).** Mint N.H., precise centering, bright white paper, Very Fine and choice, with 2003 P.F. certificate for block of four, this being the top right stamp 90.00
- 1079 ★★田 **8c Violet Black (306).** Mint N.H. block of four, crisp impression, Very Fine and choice, Scott Retail as singles ..... 340.00
- 1080 ★★田 **8c Violet Black (306).** Mint N.H. block of four, intense shade, choice centering, Very Fine, Scott Retail as singles ..... 340.00
- 1081 ★★ **10c Pale Red Brown (307).** Mint N.H., brilliant color, extra wide margins for this issue, Extremely Fine, with 1999 P.F. certificate, ex Piedmont ..... 140.00
- 1082 ★田 **10c Pale Red Brown, 13c Purple Black (307-308).** Blocks of four, 10c lightly hinged, 13c h.r., Very Fine .....**(Photo Ex)** 490.00
- 1083 ★★ **13c Purple Black (308).** Mint N.H., deep shade, proof-like impression, Extremely Fine, with copy of 2003 P.F. certificate for vertical pair, this being the top stamp..... 100.00
- 1084 ★★ **13c Purple Black (308).** Mint N.H., rich color, post-office fresh and Extremely Fine, with 2003 P.F. certificate ..... 100.00
- 1085 ★★ **13c Purple Black (308).** Mint N.H., deep rich color on bright paper, Extremely Fine ..... 100.00
- 1086 ★田 **13c Purple Black (308).** Bottom imprint and plate no. block of six, h.r., dark color, faint toning, Fine ..... 700.00
- 1087 ★ **15c Olive Green (309).** Barely hinged, Jumbo margins, bright color, Extremely Fine Gem, with 2002 P.F. certificate..... 170.00





- 1088 ★ **50c Orange (310).** Radiant color, Very Fine and choice..... 475.00
- 1089 ★ **50c Orange (310).** Lightly hinged, radiant color on bright paper, Very Fine, with 2003 P.F. certificate ..... 475.00
- 1090 ★ **\$1.00 Black (311).** Small part original gum, crisp impression, choice centering with wide margins, Extremely Fine..... 750.00
- 1091 ★ **\$2.00 Dark Blue (312).** Rich color, fresh and Fine ..... 1,200.00
- 1092 ★ **\$2.00 Dark Blue (312).** Lightly hinged, bright color on fresh paper, Fine, with 2003 P.F. certificate ..... 1,200.00
- 1093 **\$2.00 Dark Blue (312).** Deep rich color on brilliant paper, choice centering, face-free cancel, fresh and Extremely Fine, with 1983 P.F. certificate ..... 200.00
- 1094 **\$2.00 Dark Blue (312).** Wide margins, crisp impression, face-free cancel, Extremely Fine, with 2002 P.F. certificate ..... 200.00

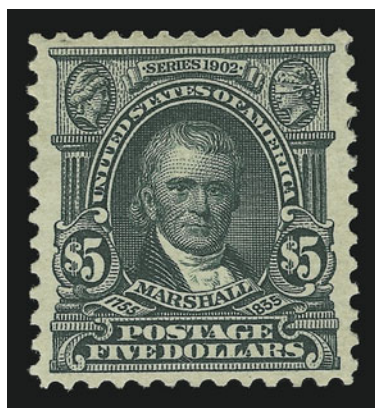

1095

- 1095 ★ **\$5.00 Dark Green (313).** Lightly hinged, bright color, precise centering with even margins  
EXTREMELY FINE EXAMPLE OF THE \$5.00 1902 ISSUE  
WITH LIGHTLY-HINGED ORIGINAL GUM.  
With 2003 P.F. certificate ..... 2,900.00

- 1096 ★ **\$5.00 Dark Green (313).** Lightly hinged, deep rich color, choice centering

EXTREMELY FINE LIGHTLY-HINGED EXAMPLE OF THE \$5.00 1902 ISSUE.

With 1980 P.F. certificate..... 2,900.00



1096



1097

- 1097 ★ **\$5.00 Dark Green (313).** Described by the P.F. as previously hinged, but in our opinion, the gum is in pristine Mint N.H. condition, intense color and crisp impression

EXTREMELY FINE. A BEAUTIFUL ORIGINAL-GUM EXAMPLE OF THE \$5.00 1902 ISSUE IN EXCEPTIONAL CONDITION.

With 2003 P.F. certificate ..... 2,900.00



- 1098° ★ **\$5.00 Dark Green (313).** Lightly hinged, detailed impression on bright paper, Very Fine, with 2003 P.F. certificate..... 2,900.00
- 1099 ★ **\$5.00 Dark Green (313).** Disturbed original gum, h.r., sharp impression, Fine, Scott Retail as no gum..... 850.00
- 1100° **\$5.00 Dark Green (313).** Beautiful centering, rich color on bright paper, light cancel  
EXTREMELY FINE. A SUPERB LIGHTLY-CANCELLED EXAMPLE OF THE \$5.00 1902 ISSUE.  
With 1985 and 2001 P.F. certificates ..... 750.00
- 1101 **\$5.00 Dark Green (313).** Choice centering with unusually wide margins, registry oval cancels, Extremely Fine, with 2003 P.F. certificate ..... 750.00
- 1102 **\$5.00 Dark Green (313).** Perfectly centered, bright color on fresh white paper, Extremely Fine, with 1994 P.F. certificate ..... 750.00
- 1103 **\$5.00 Dark Green (313).** Sharp impression, New York registry ovals and trace of red cancel, Very Fine, with 2003 P.F. certificate..... 750.00





1104



1106



1108



1107



1116



1113EX

1105



1118



1115



1117



1119



1120



1121



1124



1123



1122



1125

1104	★★	<b>5c Blue, Imperforate (315).</b> Mint N.H. pair, dark color, wide even margins, Extremely Fine Gem pair, with 1994 P.F. certificate for block of four, this being the bottom pair ....	875.00
1105	★★	<b>5c Blue, Imperforate (315).</b> Mint N.H. vertical pair, large margins all around, rich color, Extremely Fine, with 1983 P.F. certificate .....	875.00
1106	★	<b>5c Blue, Imperforate (315).</b> Horizontal pair, lightly hinged, wide even margins, fresh and Extremely Fine .....	525.00
1107	★	<b>5c Blue, Imperforate (315).</b> Horizontal pair, lightly hinged, dark color, Very Fine .....	525.00
1108	★田	<b>5c Blue, Imperforate (315).</b> Top margin block of six with part arrow, bottom center stamp h.r., other five stamps Mint N.H., deep rich color, wide margins, Extremely Fine block .....	2,365.00
1109	★	<b>Private Vending Machine Coils.</b> Four, incl. No. 320 with U.S. Automatic Vending Machine perfs, No. 314 with Brinkerhoff Ty. IIa, No. 314 with Schermack Ty. III, last is No. 320a with Schermack Ty. I, first partly separated, otherwise Very Fine .....	385.00
1110	★	<b>Private Vending Machine Coils.</b> Three, incl. No. 371 with U.S. Automatic Vending Machine Co. Ty. II and Ty. III (pairs of each, Ty. III paste-up), also No. 320a with Brinkerhoff Ty. I (guide line pair), small h.r., last small thin spot, otherwise Very Fine ..	365.00

## LOUISIANA PURCHASE, JAMESTOWN ISSUES

1111	★	<b>1c-5c Louisiana Purchase, Jamestown Issues (323-330).</b> Both 5c Mint N.H., rich colors, fresh and Very Fine, No. 326 with 1998 P.S.E. certificate.....	905.00
1112	★	<b>1c-10c Louisiana Purchase (323-327).</b> 5c pair with plate no. and imprint at bottom, 1c and 3c Mint N.H., 2c small thin spot, otherwise Fine-Very Fine.....	672.00
1113		<b>1c-10c Louisiana Purchase (323-327).</b> Each with clear strike of <b>Exposition machine cancels</b> , 1c single pulled perf at top, otherwise Fine-Very Fine...(Photo Ex) E. 150-200	
1114	★★田	<b>1c, 2c Louisiana Purchase (323, 324).</b> 1c Mint N.H. bottom imprint and plate no. block of four, 2c Mint N.H. block of four, bright colors, post-office fresh, 1c Very Fine, 2c Extremely Fine.....	500.00
1115	★★	<b>3c Louisiana Purchase (325).</b> Mint N.H., rich color, well-centered with balanced margins, Extremely Fine, with 2003 P.F. certificate .....	180.00
1116	★★田	<b>3c Louisiana Purchase (325).</b> Mint N.H. left arrow block of four, dark color on fresh paper, blue crayon in selvage, Very Fine, Scott Retail as singles .....	720.00
1117	★★	<b>5c Louisiana Purchase (326).</b> Mint N.H., perfectly centered with even margins, post-office fresh, Extremely Fine Gem, with 2003 P.F. certificate.....	190.00
1118	★★	<b>5c Louisiana Purchase (326).</b> Mint N.H., sharp impression, perfectly centered, Extremely Fine Gem, with copy of 2003 P.F. certificate for block of four, this being the bottom right stamp .....	190.00
1119	★★	<b>5c Louisiana Purchase (326).</b> Mint N.H., dark color and crisp impression, Very Fine and choice, with 2003 P.F. certificate.....	190.00
1120	★★	<b>5c Louisiana Purchase (326).</b> Mint N.H. with left sheet selvage, deep color and proof-like impression, Very Fine, with 2003 P.F. certificate for block of four, this being the bottom left stamp.....	190.00
1121	★	<b>5c Louisiana Purchase (326).</b> Lightly hinged, deep shade, fresh and Extremely Fine, with copy of 2003 P.F. certificate for block of four, this being the top right stamp .....	95.00
1122	★★田	<b>5c Louisiana Purchase (326).</b> Mint N.H. top imprint and plate no. block of four, deep dark color and sharp impression, Very Fine and choice, a beautiful plate block.....	1,075.00
1123	★	<b>10c Louisiana Purchase (327).</b> Lightly hinged, rich color, perfectly centered, Extremely Fine .....	175.00
1124	★田	<b>10c Louisiana Purchase (327).</b> Block of four, trace of hinge at center, rich color, Fine-Very Fine .....	750.00
1125	★田	<b>10c Louisiana Purchase (327).</b> Bottom margin block of four with plate no., small hinge remnants sensibly reinforcing perfs, deep rich color, Very Fine .....	1,325.00





1126



1127



1128



1129



1130



1131EX



1133



1135



1136



1137



1138



1139



1140



1141



1142



1143



1144



1145

1126	★★	<b>2c Jamestown (329).</b> Mint N.H. with plate no. at bottom, brilliant color, wide margins, Extremely Fine.....	70.00
1127	★★	<b>2c Jamestown (329).</b> Mint N.H., radiant color, beautifully centered, Extremely Fine, with 2002 P.F. certificate .....	70.00
1128	★★	<b>5c Jamestown (330).</b> Mint N.H., rich color on bright paper, perfectly centered with wide margins for this issue, Extremely Fine Gem, a superb stamp, with 2003 P.F. certificate ....	300.00
1129	★★	<b>5c Jamestown (330).</b> Mint N.H., deep rich color on fresh white paper, choice centering with wide and well-balanced margins, Extremely Fine Gem, with 1994 P.F. certificate .....	300.00
1130		<b>5c Jamestown (330).</b> Bright color on brilliant paper, choice centering with unusually wide balanced margins, light wavy-line cancel, Extremely Fine Gem, an outstanding stamp .....	27.00

## 1908-12 ISSUE

1131	★	<b>1c-\$1.00 1908-09 Issue (331-342).</b> Fresh and bright colors, 4c with perfectly centered Jumbo margins, most Very Fine, the 1c, 4c, 5c and 10c Extremely Fine.....	1,319.00
		.....(Photo Ex)	
1132	★★	<b>25c Black on Cream, Booklet (BK24).</b> Complete booklet of two panes, stamps have choice centering, covers with few creases, otherwise Very Fine.....	Not illustrated 1,250.00
1133	★★	<b>3c Deep Violet (333).</b> Mint N.H., deep shade, post-office fresh and Extremely Fine, with 2003 P.F. certificate .....	70.00
1134	★	<b>3c, 5c-10c, 15c 1908-09 Issue (333, 335-338, 340).</b> Two 3c, others one each, 5c and 15c small h.r., others lightly hinged, rich colors, Very Fine-Extremely Fine group.....	Not illustrated 380.00
		.....	
1135	★★	<b>4c Orange Brown (334).</b> Mint N.H., beautifully centered with wide balanced margins, Extremely Fine, with 2003 P.F. certificate.....	85.00
1136	★★	<b>4c Orange Brown (334).</b> Mint N.H., rich color, Extremely Fine, with 2002 P.F. certificate for pair, this being the right stamp.....	85.00
1137	★★	<b>4c Orange Brown (334).</b> Mint N.H., choice centering, Extremely Fine, with copy of 2002 P.F. certificate for pair, this being the left stamp.....	85.00
1138	★★	<b>8c Olive Green (337).</b> Mint N.H., bright color and sharp impression, Extremely Fine, with 2003 P.F. certificate .....	100.00
1139	★★	<b>13c Blue Green (339).</b> Mint N.H., perfectly centered with even margins, bright color, Extremely Fine Gem, a beautiful stamp, with 2003 P.F. certificate.....	85.00
1140	★★	<b>13c Blue Green (339).</b> Mint N.H., deep shade on bright white paper, Extremely Fine, with 2003 P.F. certificate .....	85.00
1141		<b>13c Blue Green (339).</b> Rich color, almost perfectly centered with massive margins, circular datestamp, Extremely Fine Gem, a huge stamp .....	19.00
1142	★	<b>13c Blue Green, Line Thru "TAG" of "POSTAGE" (339 var).</b> Choice centering, rich color clearly showing the variety, Very Fine and choice, scarce, this variety is only found on Position 96 from the lower right pane of Plate 4948 .....	70.00
1143	★田	<b>15c Pale Ultramarine (340).</b> Block of four, bottom left stamp lightly hinged with small thin, others Mint N.H., brilliant color, choice centering, appears Extremely Fine, a beautiful block, with 2003 P.S.E. certificate (stating all four Mint N.H. with small thin at bottom left), Scott Retail as singles.....	490.00
1144	★★田	<b>15c Pale Ultramarine (340).</b> Mint N.H. top imprint and plate no. block of six, bright color, natural gum skips, tiny corner crease at far top left edge of selvage (easily trimmed), Very Fine.....	1,050.00
1145	★★田	<b>15c Pale Ultramarine (340).</b> Mint N.H. top imprint and plate no. block of six, fresh and intact, Fine.....	1,050.00





- 1146 ★★ **50c Violet (341).** Mint N.H., pretty pastel shade, wide margins, Very Fine and choice, an outstanding stamp..... 725.00
- 1147 ★ **50c Violet (341).** Lightly hinged, bright color, choice centering with wide margins, Extremely Fine Gem, rarely seen with such wide margins, with 2003 P.F. certificate ..... 350.00
- 1148 ★ **50c Violet (341).** Lightly hinged, well-centered with nicely balanced margins, crisp impression on brilliant paper, Extremely Fine Gem, with 2003 P.F. certificate..... 350.00
- 1149 ★ **50c Violet (341).** Barely hinged, fresh and bright, well-balanced margins, Extremely Fine, with 2001 P.F. certificate..... 350.00
- 1150 ★ **50c Violet (341).** Lightly hinged, fresh paper, Very Fine and choice, with 2003 P.F. certificate ..... 350.00
- 1151 ★ **50c Violet (341).** Barely hinged, bright color, Very Fine and choice ..... 350.00
- 1152 ★ **\$1.00 Violet Brown (342).** Barely hinged, sharp impression, Extremely Fine, with 2001 P.F. certificate ..... 525.00
- 1153° ★ **\$1.00 Violet Brown (342).** Lightly hinged, dark color and proof-like impression, Very Fine and choice, a huge stamp, with 2003 P.F. certificate..... 525.00
- 1154 ★★ **1c-5c 1908-09 Issue, Imperforate (343-347).** Mint N.H. pairs, 1c and 2c with huge selvage, others wide even margins, Extremely Fine set, Scott Retail as singles....*Not illustrated* 301.00
- 1155 ★田 **1c-5c 1908-09 Issue, Imperforate (343-347).** Top imprint and plate no. blocks of six, 4c lightly hinged, others Mint N.H., large margins, Very Fine.....*Not illustrated* 1,035.00
- 1156 ★ **1c Green, Coil (348).** Guide line pair, barely hinged, almost perfectly centered, fresh and bright color, Extremely Fine, with 1976 and 2001 P.F. certificates ..... 290.00
- 1157 ★ **1c Green, Coil (348).** Guide line pair, lightly hinged, rich color, faint toning, otherwise Very Fine, with 2003 P.F. certificate ..... 290.00

- 1158 ★★ **2c Carmine, Coil (349).** Mint N.H. guide line pair, near perfect centering with wide and well-balanced margins on all sides, fresh color and detailed impression, bottom stamp trivial natural inclusion

EXTREMELY FINE GEM. THIS IS EASILY ONE OF THE FINEST GUIDE LINE PAIRS OF THIS COIL IN TERMS OF CENTERING, COLOR, FRESHNESS OF GUM AND OVERALL APPEAL.

Ex Piedmont. With 1984 and 1999 P.F. certificates, neither of which mentions an inclusion. .... 1,100.00



1159



1160



1161



1158

- 1159 ★ **2c Carmine, Coil (349).** Lightly hinged, bright and fresh, beautifully centered, Extremely Fine ..... 80.00
- 1160 ★ **4c Orange Brown, Coil (350).** Pair, top stamp lightly hinged, bottom stamp Mint N.H., deep dark color on fresh white paper, Extremely Fine, with 2003 P.F. certificate ..... 495.00
- 1161 ★ **4c Orange Brown, Coil (350).** Lightly hinged, deep rich color, Very Fine ..... 160.00



1162

- 1162 ★★ **5c Blue, Coil (351).** Mint N.H. guide line pair, beautiful rich color on brilliant paper, Fine and attractive, with 2002 P.F. certificate ... 2,500.00





- 1163 ★★ **5c Blue, Coil (351).** Mint N.H. pair, deep rich color and proof-like impression, well-centered and Extremely Fine, an exceptional pair, with 2003 P.F. certificate..... 950.00
- 1164 ★ **5c Blue, Coil (351).** Pair, top stamp lightly hinged, bottom stamp Mint N.H. but P.F. states hinged, dark shade and detailed impression, fresh and Fine, with 2003 P.F. certificate 475.00
- 1165 ★ **5c Blue, Coil (351).** Lightly hinged, guide line at right, deep dark color, perfectly centered, Extremely Fine ..... 175.00
- 1166 ★ **5c Blue, Coil (351).** Lightly hinged, deep shade, choice centering, Extremely Fine, with 2003 P.F. certificate ..... 175.00
- 1167 ★ **1c Green, Coil (352).** Guide line pair, lightly hinged, detailed impression, fresh and Fine, with 2003 P.S.E. certificate..... 750.00
- 1168 ★ **1c Green, Coil (352).** Guide line pair, h.r., dark color, small faults incl. reduced bottom margin and perf separations, Fine-Very Fine appearance, with 2003 P.F. certificate ..... 750.00
- 1169 ★★ **1c Green, Coil (352).** Mint N.H. pair with 3mm spacing, intense color, Fine-Very Fine, with 2003 P.F. certificate ..... 450.00
- 1170 ★ **2c Carmine, Coil (353).** Guide line pair, lightly hinged, bright color and crisp impression, Extremely Fine, with 1988 and 2003 P.F. certificates..... 750.00
- 1171 ★ **4c Orange Brown, Coil (354).** Guide line pair, crisp impression, lightly hinged, rich color, Fine, with 2003 P.F. certificate..... 1,500.00
- 1172 (★) **4c Orange Brown, Coil (354).** Guide line pair, unused (no gum), rich color, Fine, with 2002 P.F. certificate, Scott Retail as hinged ..... 1,500.00
- 1173 ★ **5c Blue, Coil (355).** Guide line pair, glazed gum from mount, small h.r., bright color, Fine, with 2002 P.F. certificate..... 1,500.00
- 1174 ★ **5c Blue, Coil (355).** Pair, lightly hinged, dark color, Very Fine and choice, with 2002 P.F. certificate..... 575.00

- 1175 ★ **10c Yellow, Coil (356).** Lightly hinged, vivid color, well-centered  
 VERY FINE AND CHOICE EXAMPLE OF THIS RARE COIL.  
 With 1974 (for pair) and 2003 P.F. certificates ..... 2,750.00



1175



1176

- 1176 ★ **10c Yellow, Coil (356).** Vivid color, well-centered, small backstamp does not show thru, Very Fine and choice example of this rare coil, with 1998 P.F. certificate ..... 2,750.00



1177

- 1177 **10c Yellow, Coil (356).** Deep shade, centered to right, light Chicago Ill. registry oval cancel, small crease at top left, otherwise Fine, with 2003 P.S.E. certificate..... 1,500.00

## BLUISH PAPER

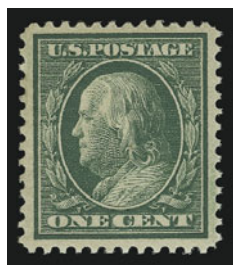

1178



1179



1180



1181

- 1178 ★★ **1c Green, Bluish (357).** Mint N.H., deep dark color on nicely blued paper, perfectly centered, Extremely Fine, with 2002 P.S.E. certificate ..... 180.00  
 1179 ★★ **1c Green, Bluish (357).** Mint N.H., dark color on nicely blued paper, Extremely Fine, with 1984 and 2000 P.F. certificates ..... 180.00  
 1180 ★★ **2c Carmine, Bluish (358).** Mint N.H., radiant color, perfectly centered on fresh paper with long full perfs all around, Extremely Fine Gem, superb in every respect, with 2003 P.F. certificate ..... 175.00  
 1181 ★★ **2c Carmine, Bluish (358).** Mint N.H., deep shade, choice centering, Extremely Fine, with 1998 P.F. certificate ..... 175.00





1182

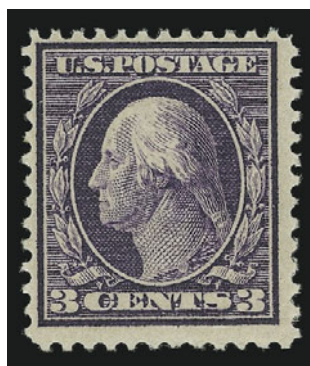

1183



1184

- 1182 ★ **3c Deep Violet, Bluish (359).** Lightly hinged, intense color and detailed proof-like impression, well-centered, Very Fine and choice, with 2003 P.F. certificate..... 2,000.00
- 1183 ★ **3c Deep Violet, Bluish (359).** Small h.r., dark color and crisp impression, Fine and attractive, with 1997 P.F. certificate..... 2,000.00
- 1184° ★ **6c Red Orange, Bluish (362).** Lightly hinged, vivid color on deeply blued paper, well-centered, Very Fine, with 2002 P.F. certificate..... 1,500.00



1185



1186



1187

- 1185 ★ **13c Bluish Green, Bluish (365).** Slightly disturbed gum harshly described as disturbed, fresh color and detailed impression on nicely blued paper, Fine, with 1998 P.S.E. certificate ..... 3,000.00
- 1186 ★ **15c Pale Ultramarine, Bluish (366).** Lightly hinged, choice centering on deeply blued paper, Extremely Fine, with 2002 P.F. certificate ..... 1,450.00
- 1187 ★ **15c Pale Ultramarine, Bluish (366).** Barely hinged, fresh color on crisp paper, Very Fine, with 1986 P.F. certificate..... 1,450.00



- 1188 ★田 **2c Lincoln, Alaska-Yukon, Imperforate (368, 371).** Imprint and plate no. blocks of six, No. 368 with one stamp lightly hinged and No. 371 with two stamps lightly hinged, other stamps Mint N.H., No. 368 with couple light natural gum creases, No. 371 one hinged stamp with thin, selvage reduced, Fine-Very Fine.....*Not illustrated* 400.00
- 1189 ★★ **2c Lincoln, Bluish (369).** Mint N.H. with sheet margin at left, rich color on nicely blued paper, Extremely Fine, with 2000 A.P.S. certificate ..... 380.00
- 1190 ★★ **2c Lincoln, Bluish (369).** Mint N.H., intense color, wide margins, Extremely Fine, with 2003 P.F. certificate ..... 380.00
- 1191 ★★ **2c Lincoln, Bluish (369).** Mint N.H. with detached left sheet selvage, deep shade on nicely blued paper, beautifully centered with wide margins, Extremely Fine, with 1992 P.F. certificate (with selvage attached) ..... 380.00
- 1192 ★ **2c Lincoln, Bluish (369).** Lightly hinged, intense shade on nicely blued paper, Extremely Fine, small backstamp ..... 210.00
- 1193 ★ **2c Lincoln, Bluish (369).** Lightly hinged, rich color, perfectly centered, Extremely Fine .  
..... 210.00
- 1194 ★★田 **2c Lincoln, Bluish (369).** Mint N.H. block of four, deep rich color, beautifully centered on nicely blued paper, small natural gum skips, Extremely Fine, a gorgeous block, Scott Retail as singles..... 1,520.00





1197



1198



1199



1200



1201



1202



1203



1204



1205



1206



1207



1208



1209



1210EX



1211



1212

- 
- 1195 ★ **1c-15c 1910-11 Issue (374-382).** 6c Mint N.H., bright colors, 2c and 7c small thin spots, otherwise Fine-Very Fine.....*Not illustrated* 674.00
- 1196 ★ **1c-15c 1910-11 Issue (374-382).** 1c, 4c and 5c Mint N.H., 6c small h.r., others lightly hinged, bright and fresh, Very Fine set.....*Not illustrated* 706.00
- 1197 ★★田 **3c Deep Violet (376).** Mint N.H. bottom plate no. block of six, detailed impression, almost perfectly centered, Extremely Fine Gem..... 350.00
- 1198 ★★田 **3c Deep Violet (376).** Mint N.H. bottom imprint and plate no. block of six, rich color, Very Fine and choice ..... 325.00
- 1199 ★★田 **4c Brown (377).** Mint N.H. top imprint, star and plate no. block of six, sharp proof-like impression on bright paper, fresh and Very Fine ..... 400.00
- 1200°★★ **8c Olive Green (380).** Mint N.H. with **part imprint at top**, Jumbo margins all around, brilliant color, Extremely Fine Gem, a superb stamp in every respect, with 1983, 1986 and 2000 P.F. certificates..... 240.00
- 1201 ★★ **8c Olive Green (380).** Mint N.H., intense color and sharp impression on bright white paper, Extremely Fine Gem, a magnificent stamp, with 2003 P.F. certificate for block of four, this being the bottom right stamp ..... 240.00
- 1202 ★★ **8c Olive Green (380).** Mint N.H. with plate no. in wide left selvage, deep rich color, Extremely Fine, a pretty stamp, with 2003 P.F. certificate for pair..... 240.00
- 1203 ★★ **8c Olive Green (380).** Mint N.H., bright and fresh, Fine, with copy of 2003 P.F. certificate for block of four, this being the bottom left stamp..... 240.00
- 1204 ★ **8c Olive Green (380).** Lightly hinged, deep shade, well-centered and Extremely Fine, with copy of 2003 P.F. certificate for block of four, this being the top right stamp ..... 115.00
- 1205 ★ **10c Yellow (381).** Barely hinged, choice centering with unusually wide margins, vibrant color on bright white paper, Extremely Fine, with 2000 (for block of four) and 2003 P.F. certificates..... 105.00
- 1206 ★ **15c Pale Ultramarine (382).** Described by the P.F. as previously hinged but we strongly believe this is Mint N.H., brilliant color, perfectly centered, Extremely Fine Gem, a superb stamp, with 1976 and 2002 P.F. certificates ..... 275.00
- 1207 ★ **15c Pale Ultramarine (382).** Barely hinged, choice centering on brilliant white paper, Extremely Fine, with 2003 P.F. certificate ..... 275.00
- 1208 ★ **15c Pale Ultramarine (382).** Barest trace of hinging, bright color on fresh white paper, Very Fine, with 2003 P.F. certificate ..... 275.00
- 1209 ★★ **1c Green, Coil (385).** Mint N.H. pair, deep shade, fresh and Very Fine, with 2003 P.F. certificate..... 210.00
- 1210 ★★ **1c Green, 2c Carmine, Coils (385, 386).** Mint N.H., rich colors, Very Fine.....  
.....**(Photo Ex)** 230.00
- 1211 ★ **2c Carmine, Coil (386).** Pair, lightly hinged, choice centering with wide and well-balanced margins, Extremely Fine, with 1986 P.F. certificate ..... 250.00
- 1212 ★ **1c Green, Coil (387).** Pair with 3mm spacing, deep shade, fresh and Extremely Fine, with 1998 P.F. certificate ..... 450.00
-





1213

- 1213 ★ **2c Carmine, Coil (388).** Guide line pair, deep shade and crisp impression, beautifully centered for this notoriously challenging issue, perforations expertly rejoined only visible under magnification

EXTREMELY FINE APPEARING GUIDE LINE PAIR OF THE RARE 2-CENT SINGLE-LINE WATERMARKED PERF 12 HORIZONTAL COIL.

With 2003 P.S.E. certificate ..... 7,500.00

- 1214 ★★ **2c Carmine, Coil (388).** Mint N.H. paste-up pair, deep rich color and detailed impression

FINE. A RARE MINT NEVER-HINGED PASTE-UP PAIR OF SCOTT 388.

With 2003 P.F. certificate..... 5,500.00



1214



- 1215 ★★ **2c Carmine, Coil (391).** Mint N.H. pair with part imprint paste-up tab at top, deep rich color, perfectly centered, Extremely Fine Gem pair, with 2001 P.F. certificate..... 220.00
- 1216 ★ **2c Carmine, Coil (391).** Lightly hinged, bright color and sharp impression, Extremely Fine .. 40.00
- 1217 ★ **1c Green, Coil (392).** Guide line pair, barely hinged, perfect centering, rich color, Extremely Fine Gem, with 1996 P.F. certificate..... 200.00
- 1218 ★ **1c Green, Coil (392).** Guide line pair, lightly hinged, rich color and crisp impression, Very Fine, with 2003 P.F. certificate ..... 200.00
- 1219 ★ **2c Carmine, Coil (393).** Guide line pair, lightly hinged, intense color on bright white paper, Extremely Fine Gem, a gorgeous guide line pair, with 2003 P.F. certificate ..... 300.00



- 1220 ★ **2c Carmine, Coil (393).** Guide line pair, lightly hinged, deep color on bright paper, left stamp with Scott No. lightly noted in pencil, fresh and Fine-Very Fine, with 2003 P.F. certificate..... 300.00
- 1221 **2c Carmine, Coil (393).** Guide line pair, well-struck Philadelphia circular date stamps, rich color and detailed impression, Extremely Fine, an outstanding used guide line pair, with 2003 P.F. certificate ..... 225.00
- 1222 ★★ **2c Carmine, Coil (393).** Mint N.H. pair, brilliant color on bright paper, well-centered, Extremely Fine, a beautiful Mint N.H. pair, with 2003 P.F. certificate..... 250.00
- 1223 ★ **2c Carmine, Coil (393).** Pair, barely hinged, brilliant color, choice centering with wide margins, Extremely Fine, with 1999 P.F. certificate..... 125.00
- 1224 ★ **2c Carmine, 3c Deep Violet, Coil (393-394).** Pairs, choice centering with wide margins, Extremely Fine.....*Not illustrated* 270.00



1225

- 1225 ★★ **3c Deep Violet, Coil (394).** Mint N.H. guide line pair, bright shade on fresh white paper, choice centering  
EXTREMELY FINE. AN OUTSTANDING MINT NEVER-HINGED GUIDE LINE PAIR OF THE 3-CENT 1911 HORIZONTAL COIL.  
With 2003 P.F. certificate..... 800.00
- 1226 ★ **3c Deep Violet, Coil (394).** Guide line pair, lightly hinged, dark shade and crisp impression, Very Fine, with 1992 P.F. certificate..... 400.00
- 1227 ★★ **3c Deep Violet, Red Violet, Coil (394, 394 var).** Mint N.H. paste up strip of four with the left pair deep violet and the right pair red violet, post-office fresh, left pair Very Fine and choice, right pair Fine-Very Fine, an exceptional item, with 2003 P.F. certificate for strip of six ..... 580.00





1228



1229



1230EX



1231EX



1232EX



1233EX



1234



1235



1237



1236



1238



1239



1240



1241



1242



1243

- 1228 **4c Brown, Coil (395).** Guide line pair, choice centering with well-balanced margins, detailed impression, bold oval cancel, Extremely Fine, with 2003 P.F. certificate 140.00
- 1229 **5c Blue, Coil (396).** Pair, brilliant color, double oval cancels, Very Fine with the right stamp Extremely Fine..... 150.00

## PANAMA-PACIFIC ISSUE

- 1230 ★ **1c-10c Panama-Pacific (397-400A).** 1c Mint N.H., bright colors, Fine-Very Fine.....  
.....(Photo Ex) 480.00
- 1231 ★ **1c-10c Panama-Pacific (397-399, 400A, 401-402).** Fresh colors, 10c small h.r., Fine-Very Fine.....(Photo Ex) 430.00
- 1232 ★ **1c-10c Panama-Pacific (397-400).** 1c and 5c Mint N.H., rich colors, fresh and Fine-Very Fine.....(Photo Ex) 350.00
- 1233 ★★田 **1c, 2c Panama-Pacific (397, 398).** Mint N.H. blocks of four, bright colors, 1c Extremely Fine, 2c Very Fine, Scott Retail as singles.....(Photo Ex) 300.00
- 1234 ★★ **2c Panama-Pacific (398).** Mint N.H., brilliant color, choice centering, Extremely Fine, with 2002 P.S.E. certificate ..... 40.00
- 1235 ★★ **5c Panama-Pacific (399).** Mint N.H., deep dark shade on brilliant paper, Extremely Fine, with 2003 P.F. certificate ..... 160.00
- 1236 ★★ **5c Panama-Pacific (399).** Mint N.H., dark color, post-office fresh and Very Fine..... 160.00
- 1237 ★★田 **5c Panama-Pacific (399).** Mint N.H. block of four, deep color on bright white paper, Fine-Very Fine, Scott Retail as singles ..... 640.00
- 1238 ★田 **5c Panama-Pacific (399).** Right plate no. block of six, barely hinged, deep shade, remarkably fresh and intact, Very Fine ..... 1,900.00
- 1239 ★★ **10c Orange Yellow, Panama-Pacific (400).** Mint N.H., vibrant color, remarkably well-centered, post-office fresh and Extremely Fine, with 2003 P.F. certificate ..... 275.00
- 1240 ★★ **10c Orange Yellow, Panama-Pacific (400).** Mint N.H., deep rich color, perfectly centered with well-balanced margins, Extremely Fine Gem, with 2003 P.F. certificate ..... 275.00
- 1241 ★★ **10c Orange Yellow, Panama-Pacific (400).** Mint N.H., brilliant color, choice centering, Extremely Fine ..... 275.00
- 1242 ★★ **10c Orange Yellow, Panama-Pacific (400).** Mint N.H., radiant color, perfectly centered with even margins, Extremely Fine ..... 275.00
- 1243 ★★ **10c Orange Yellow, Panama-Pacific (400).** Mint N.H., vivid color, post-office fresh and Very Fine, with 2001 P.F. certificate ..... 275.00



1244

- 1244 ★★田 **10c Orange Yellow, Panama-Pacific (400).** Mint N.H. block of four, radiant color, exceptionally well-centered with wide even margins  
EXTREMELY FINE. AN EXCEPTIONAL BLOCK OF FOUR OF THE 10-CENT ORANGE YELLOW PANAMA-PACIFIC ISSUE.  
Scott Retail as singles..... 1,100.00





1245



1246



1247



1248



1249



1251



1250



1252



1253



1254



1255



1256



1257



1260



1261



- 1245 ★★ **10c Orange, Panama-Pacific (400A).** Mint N.H., detailed impression on brilliant paper, wide margins, Extremely Fine Gem, a superb stamp in the finest attainable condition, with 2003 P.F. certificate ..... 425.00
- 1246 ★ **10c Orange, Panama-Pacific (400A).** Barely hinged, brilliant color, choice centering, fresh and Extremely Fine..... 210.00
- 1247 ★田 **10c Orange, Panama-Pacific (400A).** Block of four, top pair lightly hinged, bottom pair Mint N.H., vivid color on brilliant paper, remarkably well-centered, Extremely Fine block ..... 1,270.00
- 1248 ★★ **1c Panama-Pacific, Perf 10 (401).** Mint N.H., dark color on radiant white paper, Extremely Fine Gem, a gorgeous stamp, with 2003 P.F. certificate ..... 55.00
- 1249 ★★ **1c Panama-Pacific, Perf 10 (401).** Mint N.H., intense color on bright white paper, Extremely Fine Gem, with 2003 P.F. certificate ..... 55.00
- 1250 ★★ **2c Panama-Pacific, Perf 10 (402).** Mint N.H., rich color, extra wide margins, Extremely Fine Gem, with 2000 P.F. certificate..... 150.00
- 1251 ★★田 **2c Panama-Pacific, Perf 10 (402).** Mint N.H. block of four, bright color, few expertly rejoined perfs, Very Fine, Scott Retail as singles..... 600.00
- 1252 ★★ **5c Panama-Pacific, Perf 10 (403).** Mint N.H. with wide selvage at left, choice centering, Extremely Fine, with 2003 P.F. certificate..... 350.00
- 1253 ★★ **5c Panama-Pacific, Perf 10 (403).** Mint N.H., deep dark color on bright white paper, fresh and Very Fine, with photocopy of 1999 P.F. certificate for block of four, this being the bottom right stamp..... 350.00
- 1254 ★ **5c Panama-Pacific, Perf 10 (403).** Lightly hinged, deep rich color, well-balanced margins, Extremely Fine..... 175.00
- 1255 ★ **5c Panama-Pacific, Perf 10 (403).** Lightly hinged, vibrant color, Very Fine and choice ... ..... 175.00
- 1256 ★ **5c Panama-Pacific, Perf 10 (403).** Described by the P.F. as previously hinged but in our opinion the gum is Mint N.H., dark color, precise centering, Very Fine and choice, with 2003 P.F. certificate ..... 175.00
- 1257 ★★田 **5c Panama-Pacific, Perf 10 (403).** Mint N.H. block of four, dark color on brilliant paper, Fine-Very Fine, Scott Retail as singles..... 1,400.00



1258



1259

- 1258 ★★ **10c Panama-Pacific, Perf 10 (404).** Mint N.H., brilliant color on crisp white paper, Very Fine and choice..... 1,750.00
- 1259 ★ **10c Panama-Pacific, Perf 10 (404).** Lightly hinged, vibrant color on bright paper, wide margins, Extremely Fine, with 1999 P.F. certificate..... 875.00
- 1260 ★ **10c Panama-Pacific, Perf 10 (404).** Radiant color, fresh and Very Fine ..... 875.00
- 1261 ★ **10c Panama-Pacific, Perf 10 (404).** Lightly hinged, rich color, fresh and Fine, with 2003 P.F. certificate ..... 875.00





1264



1265



1266



1267



1268



1269



1270



1272



1273EX



1271



1275



1278



1274



1279



1280



1281



1282



1283

## 1912-23 ISSUES

- 1262 ★ **1c-\$1.00 1912-14 Issue (405-420, 422, 423).** Nos. 409-412 pairs, No. 422 (2), others singles, Nos. 406, 407, 409, 410 and 412 Mint N.H., others lightly hinged or h.r., rich colors, Fine-Very Fine .....*Not illustrated* 1,959.00
- 1263 ★ **1c, 2c, 7c, 8c, 10c-\$1.00 1912-14 Issue (405-407, 414, 416-420, 422, 423).** 30c with plate no. at bottom, \$1.00 small part original gum, others lightly hinged or h.r., each with Scott No. noted in pencil on gum, 30c tiny thin, Fine-Very Fine .....*Not illustrated* 1,419.00
- 1264 ★★ **2c Carmine (406).** Mint N.H. with plate no. at top, perfectly centered with Jumbo margins, rich color and sharp impression, Extremely Fine Gem, with 2002 P.S.E. certificate..... 14.00
- 1265 ★★ **7c Black (407).** Mint N.H., dark color on brilliant paper, perfectly centered, Extremely Fine, with 2001 P.F. certificate for block of four, this being the top right stamp. 160.00
- 1266 **1c Green, Coil (410).** Pair, deep rich color on fresh white paper, light double oval cancel, Extremely Fine used pair ..... 11.00
- 1267 ★★ **2c Carmine, Coil (411).** Mint N.H. guide line pair, rich color and sharp impression, Very Fine, with 2003 P.F. certificate ..... 110.00
- 1268 ★ **1c Green, Coil (412).** Guide line pair, right stamp Mint N.H., left stamp lightly hinged, perfectly centered, bright color, fresh and Extremely Fine, a gorgeous guide line pair, with 1990 and 2003 P.F. certificates ..... 120.00
- 1269 ★★ **1c Green, Coil (412).** Mint N.H. guide line strip of four, detailed impression, post-office fresh and Very Fine, with 2001 P.F. certificate ..... 335.00
- 1270 ★★ **1c Green, Coil (412).** Mint N.H. pair, deep color on bright white paper, Extremely Fine, with 2001 P.F. certificate for strip of seven ..... 120.00
- 1271 ★★ **1c Green, Coil (412).** Mint N.H. pair, bright shade, wide margins, Extremely Fine, with 2001 P.F. certificate for strip of seven ..... 120.00
- 1272 **1c Green, Coil (412).** Pair with intact perfs at right, bright color and detailed impression, neat wavy-line cancel, Extremely Fine, with 2003 P.F. certificate ..... 21.00
- 1273 ★ **1c Green, 2c Carmine, Coils (412, 413).** Lightly hinged, rich colors, almost perfectly centered, Extremely Fine .....**(Photo Ex)** 75.00
- 1274 ★ **2c Carmine, Coil (413).** Guide line pair, lightly hinged, deep rich color and crisp impression, Very Fine, with 2003 P.F. certificate ..... 280.00
- 1275 **2c Carmine, Coil (413).** Guide line pair, rich color, bold Philadelphia duplex cancel, Very Fine, with 2003 P.F. certificate ..... 35.00
- 1276 ★ **8c-30c 1912-14 Issue (414-420).** 12c small h.r., others lightly hinged, remarkably bright colors, Very Fine and choice.....*Not illustrated* 605.00
- 1277 ★ **8c-30c 1912-14 Issue (414-420).** 20c lightly hinged, bright colors, Fine-Very Fine .....*Not illustrated* 605.00
- 1278 ★★ **8c Pale Olive Green (414).** Mint N.H., deep rich color, post-office fresh and Extremely Fine, with 2003 P.F. certificate ..... 95.00
- 1279 ★★ **10c Orange Yellow (416).** Mint N.H., radiant color, remarkably well-centered, Extremely Fine Gem, a superb stamp, with 2003 P.F. certificate ..... 95.00
- 1280 ★ **10c Orange Yellow (416).** Lightly hinged, brilliant color, enormous margins, Extremely Fine Gem, with 1998 P.F. certificate ..... 45.00
- 1281 ★★田 **10c Orange Yellow (416).** Mint N.H. top margin imprint and plate no. block of six, vibrant color, fresh and Fine ..... 800.00
- 1282 ★★ **12c Claret Brown (417).** Mint N.H., deep rich color and proof-like impression, Extremely Fine, with 2003 P.F. certificate ..... 100.00
- 1283 ★★田 **12c Claret Brown (417).** Mint N.H. block of four with plate no. at top, dark shade and crisp impression, lightly hinged in selvage only, Fine-Very Fine, Scott Retail as singles ... 400.00





1284



1285



1286



1287



1288



1289



1290



1291



1292



1293



1294



1295



1296



1297



1298



1299



1300



1301



1302



1303



1304

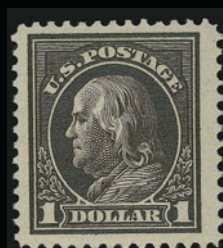

1305

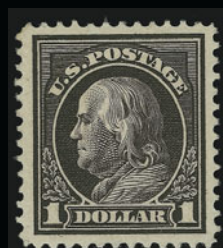

1306

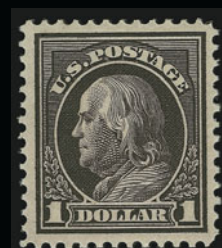

1307

1284	★★	<b>15c Gray (418).</b> Mint N.H., fresh color, perfectly centered, Extremely Fine Gem, a pretty stamp, with 2003 P.F. certificate .....	175.00
1285	★★	<b>15c Gray (418).</b> Mint N.H., choice centering with wide margins, deep shade on bright paper, Extremely Fine, with 2003 P.F. certificate .....	175.00
1286	★	<b>15c Gray (418).</b> Lightly hinged, perfectly centered with Jumbo even margins, Extremely Fine, with 2003 P.F. certificate .....	85.00
1287	★★	<b>20c Ultramarine (419).</b> Mint N.H. with plate no. at bottom, vibrant color on bright paper, Jumbo margins, Extremely Fine Gem, a huge stamp, with 2000 P.S.E. certificate.. ..	400.00
1288	★★	<b>20c Ultramarine (419).</b> Mint N.H., beautiful bright shade, Very Fine and choice, with 2003 P.F. certificate .....	400.00
1289°	★★	<b>30c Orange Red (420).</b> Mint N.H., radiant color on bright paper, perfectly centered, Extremely Fine Gem, with 1987 and 2000 P.F. certificates .....	250.00
1290	★★	<b>30c Orange Red (420).</b> Mint N.H., vibrant color on brilliant paper, almost perfectly centered with even margins, Extremely Fine Gem, with 2003 P.F. certificate .....	250.00
1291	★★	<b>30c Orange Red (420).</b> Mint N.H., radiant color, Very Fine, with 2000 P.F. certificate ....	250.00
1292	★★	<b>30c Orange Red (420).</b> Mint N.H., vivid color and sharp impression, Very Fine, with copy of 2003 P.F. certificate for block of four, this being the bottom left stamp..	250.00
1293	★	<b>30c Orange Red (420).</b> Lightly hinged, vibrant color on fresh paper with long full perfs, Very Fine and choice, with 2003 P.F. certificate .....	125.00
1294	★	<b>50c Violet (421).</b> Barest trace of hinge, well-centered with wide margins, rich color, Extremely Fine, a huge stamp, with 2003 P.F. certificate .....	425.00
1295	★	<b>50c Violet (421).</b> Lightly hinged, bright color, choice centering, Extremely Fine, with 1978 P.F. certificate .....	425.00
1296	★	<b>50c Violet (421).</b> Lightly hinged, choice centering with wide margins, bright and fresh, Extremely Fine, with 2003 P.F. certificate .....	425.00
1297	★	<b>50c Violet (421).</b> Lightly hinged, precise centering with even margins, bright color, Extremely Fine, with 2003 P.F. certificate .....	425.00
1298	★	<b>50c Violet (421).</b> Lightly hinged, rich color on brilliant paper, fresh and Fine ...	425.00
1299	★	<b>50c Violet (422).</b> Plate no and "A" at bottom, lightly hinged, rich color, beautifully centered, Extremely Fine, with 2003 P.F. certificate .....	250.00
1300	★	<b>50c Violet (422).</b> Lightly hinged, deep color and crisp impression, Very Fine and choice .....	250.00
1301	★	<b>50c Violet (422).</b> Lightly hinged, bright shade, Very Fine .....	250.00
1302	★	<b>50c Violet (422).</b> Small h.r., deep shade and sharp impression, Very Fine .....	250.00
1303	★	<b>50c Violet (422).</b> Barely hinged, rich color on fresh paper, Very Fine, with 1999 P.F. certificate .....	250.00
1304	★	<b>50c Violet (422).</b> Barest trace of hinge, deep shade on bright white paper, Very Fine .....	250.00
1305	★	<b>\$1.00 Violet Brown (423).</b> Lightly hinged, dark color on brilliant paper, well-centered with extra wide margins, Very Fine and choice, a huge stamp, with 1993 P.F. certificate .	525.00
1306°	★	<b>\$1.00 Violet Brown (423).</b> Lightly hinged, deep dark color, almost perfectly centered, Extremely Fine, a gorgeous stamp, with 2003 P.F. certificate .....	525.00
1307	★	<b>\$1.00 Violet Brown (423).</b> Lightly hinged, intense color and sharp impression, Extremely Fine .....	525.00





1319



1315



1316



1314



1317



1318



1320



1321



1322



1323



1324



1329



1325



1326



1327



1328



1330



1331

1308 ★	<b>1c-30c 1913-15 Issue (424-439).</b> 1c, 3c, 4c, 5c, 10c and 11c Mint N.H., most others lightly hinged, bright colors, Fine-Very Fine ..... <i>Not illustrated</i>	1,192.00
1309 ★	<b>1c-15c 1913-15 Issue (424-437).</b> H.r., bright colors on fresh paper, 12c and 15c with one pulled perf each, 8c with thin, otherwise Fine-Very Fine ..... <i>Not illustrated</i>	772.00
1310 ★	<b>1c-50c 1913-15 Issue (424-437, 439, 440).</b> 4c with plate no., 4c and 10c Mint N.H., 8c and 11c regummed, 2c disturbed gum, others lightly hinged or small h.r., deep rich colors, 6c slightly oxidized, 12c small diagonal crease, otherwise Fine-Very Fine ..... <i>Not illustrated</i>	1,470.00
1311 ★	<b>2c-4c, 6c, 7c, 10c, 12c, 15c, 30c 1913-15 Issue (425-427, 429, 430, 433, 435, 437, 439).</b> 2c and 12c Mint N.H., others lightly hinged or h.r., rich colors, Fine-Very Fine ..... <i>Not illustrated</i>	697.00
1312 ★	<b>3c-6c, 8c, 9c, 15c 1913-15 Issue (426-429, 431, 432, 437).</b> 8c and 15c described by the P.F. as previously hinged but the gum appears Mint N.H. to us, others Mint N.H., fresh colors, Fine-Very Fine, higher four denominations with 2000/2002 P.F. certificates ..... <i>Not illustrated</i>	542.00
1313 ★	<b>73 c Red, Booklet (BK43).</b> Complete booklet of four panes of No. 424d and three panes of No. 425e, interleavings adhere to panes and with few toned spots, light cover crease near staple, otherwise Fine ..... <i>Not illustrated</i>	300.00
1314 ★★田	<b>3c Deep Violet (426).</b> Mint N.H. top margin plate no. block of six, rich color on bright paper, perfectly centered throughout, Extremely Fine Gem ..... <i>Not illustrated</i>	275.00
1315 ★★	<b>5c Blue (428).</b> Mint N.H. with bottom selvage, dark color, Jumbo margins, Extremely Fine Gem, with 2003 P.F. certificate.....	70.00
1316 ★★	<b>5c Blue (428).</b> Mint N.H., sharp proof-like impression, wide margins, fresh and Extremely Fine, with 2003 P.F. certificate .....	70.00
1317 ★★	<b>5c Blue (428).</b> Mint N.H. with plate no. at bottom, intense color, Very Fine and choice, with 2003 P.F. certificate for pair .....	70.00
1318 ★★	<b>5c Blue (428).</b> Mint N.H. with sheet selvage at bottom, deep dark color, post-office fresh, Very Fine and choice, with copy of 2003 P.F. certificate for pair .....	70.00
1319 ★★田	<b>5c Blue (428).</b> Mint N.H. <b>pane of 100</b> with plate nos. at top and left, natural s.e. at bottom and right, one stamp at right with tear (far from plate blocks), otherwise Fine-Very Fine, scarce pane, Scott Retail as two plate blocks and 88 singles .....	7,020.00
1320 ★★	<b>7c Black (430).</b> Mint N.H., exceptionally well-centered, crisp impression on post-office fresh paper, Extremely Fine, an outstanding stamp, with 2003 P.F. certificate.....	180.00
1321 ★★	<b>7c Black (430).</b> Barest trace of hinge, deep dark color, perfectly centered, Extremely Fine, with 2003 P.F. certificate .....	90.00
1322 ★★	<b>9c Salmon Red (432).</b> Mint N.H. with wide top selvage, rich color on bright white paper, Extremely Fine Gem, a stamp of remarkable freshness, with 2003 P.F. certificate.....	100.00
1323 ★★	<b>9c Salmon Red (432).</b> Mint N.H., bright and fresh, almost perfectly centered, Extremely Fine Gem, with 2003 P.F. certificate .....	100.00
1324 ★★	<b>9c Salmon Red (432).</b> Mint N.H., bright and fresh, Very Fine and choice, with 2003 P.F. certificate .....	100.00
1325 ★★	<b>12c Claret Brown (435).</b> Mint N.H., perfectly centered with Jumbo margins, deep shade on bright paper, Extremely Fine Gem, a gorgeous stamp, with 2003 P.F. certificate.....	60.00
1326 ★★	<b>12c Copper Red (435a).</b> Mint N.H., radiant color in the true Copper Red shade, perfectly centered, Extremely Fine, a beautiful stamp, with 2003 P.F. certificate .....	70.00
1327 ★★	<b>12c Copper Red (435a).</b> Mint N.H., precise centering, intense color in the true Copper Red shade, Extremely Fine, with 2003 P.F. certificate.....	70.00
1328 ★★	<b>15c Gray (437).</b> Mint N.H., perfectly centered, post-office fresh and Extremely Fine, with 2003 P.F. certificate.....	280.00
1329 ★★	<b>15c Gray (437).</b> Mint N.H. with plate no. in huge top selvage, rich color, post-office fresh and Extremely Fine, with 2003 P.F. certificate .....	280.00
1330 ★★	<b>15c Gray (437).</b> Mint N.H., beautifully centered, post-office fresh, Very Fine and choice, with 2003 P.F. certificate for vertical pair, this being the top stamp .....	280.00
1331 ★★	<b>15c Gray (437).</b> Mint N.H., rich color, fresh and Fine, with 2003 P.F. certificate for vertical pair, this being the top stamp.....	280.00





1332



1333



1334



1335



1336



1337



1338



1339



1340



1341



1342



1343



1344



1345



1346



1347



1348



1350



1351



1352



1353

1332 ★	<b>15c Gray (437).</b> Lightly hinged, rich color on brilliant paper, Extremely Fine....	135.00
1333 ★★	<b>20c Ultramarine (438).</b> Mint N.H., well-centered, bright and fresh, Very Fine and choice, with 2000 P.S.E. certificate for block of four, this being the bottom right stamp.	450.00
1334 ★	<b>20c Ultramarine (438).</b> Lightly hinged, bright color on brilliant paper, Scott No. lightly noted in pencil on gum, Extremely Fine.....	220.00
1335 ★	<b>20c Ultramarine (438).</b> Lightly hinged, bright color on fresh white paper, Extremely Fine .....	220.00
1336 ★	<b>20c Ultramarine (438).</b> Lightly hinged, well-centered, bright and fresh, Very Fine and choice.....	220.00
1337 ★	<b>30c Orange Red (439).</b> Lightly hinged, vivid color, perfectly centered, Extremely Fine, with 1992 P.F. certificate .....	260.00
1338 ★	<b>50c Violet (440).</b> Plate no. at left, described by the P.F. in 1991 as Mint N.H. but in 2003 as lightly hinged, yet we see no trace of a hinge anywhere on the gum, deep shade and remarkably fresh, Extremely Fine, a gorgeous stamp, with 1991 and 2003 P.F. certificates .....	575.00
1339 ★	<b>50c Violet (440).</b> Lightly hinged, rich color, choice centering, Extremely Fine, with 2003 P.F. certificate .....	575.00
1340° ★	<b>50c Violet (440).</b> Lightly hinged, fresh color on bright white paper, Extremely Fine, with 2003 P.F. certificate .....	575.00
1341 ★★	<b>50c Violet (440).</b> Mint N.H., brilliant color, post-office fresh, reperfed, otherwise Very Fine.....	1,250.00
1342 ★	<b>50c Violet (440).</b> Small h.r. at top, three wide margins, Very Fine.....	575.00
1343 ★★	<b>1c Green, Coil (441).</b> Mint N.H. guide line pair, deep shade on bright paper, Extremely Fine, with 2003 P.F. certificate .....	16.00
1344 ★★	<b>2c Carmine, Ty. I, Coil (442).</b> Mint N.H. guide line pair, sharp impression, Fine-Very Fine, with copy of 2001 P.F. certificate for line strip of four .....	120.00
1345 ★★	<b>2c Carmine, Ty. I, Coil (442).</b> Mint N.H. guide line strip of four, deep shade and crisp impression, Extremely Fine, with 2001 P.F. certificate.....	158.00
1346 ★★	<b>2c Carmine, Ty. I, Coil (442).</b> Mint N.H. pair, exceptionally well-centered, rich color, post-office fresh and Extremely Fine, with 2001 P.F. certificate for strip of six.....	50.00
1347 ★★	<b>2c Carmine, Ty. I, Coil (442).</b> Mint N.H., bright color and detailed impression, Extremely Fine, with copy of 2001 P.F. certificate for strip of six, this being the bottom pair .....	50.00
1348 ★★	<b>2c Carmine, Ty. I, Coil (442).</b> Mint N.H., radiant color, almost perfectly centered, Extremely Fine Gem, with 2001 P.F. certificate for strip of six, this being the top stamp.. ..	19.00
1349 ★	<b>1c-3c, 5c 1914 Issue, Coil (443-445, 447).</b> 3c lightly hinged, others Mint N.H., bright colors, 1c Extremely Fine, others Fine-Very Fine ..... <i>Not illustrated</i>	437.00
1350 ★	<b>1c Green, Coil, Retouched Vertical Plate Crack (443 var).</b> Guide line pair, lightly hinged, right stamp with clear vertical crack with has been retouched, Very Fine, scarce variety, unlisted in Scott, Scott Retail as normal guide line pair .....	155.00
1351 ★★	<b>2c Carmine, Coil (444).</b> Mint N.H. guide line pair, brilliant shade on fresh white paper, Very Fine, with 2003 P.F. certificate .....	600.00
1352 ★	<b>3c Violet, Coil (445).</b> Lightly hinged, detailed impression, wide margins, Extremely Fine, with 1999 P.F. certificate .....	225.00
1353 ★★	<b>3c Violet, Coil (445).</b> Lightly hinged, bright shade and proof-like impression, Very Fine, with 2003 P.F. certificate .....	225.00





1354

1354 **3c Violet, Coil (445).** Guide line pair, intense color and detailed impression, superb centering with wide margins, light strikes of circular date stamp and duplex cancel

EXTREMELY FINE. A RARE GUIDE LINE PAIR OF SCOTT 445.

With 2003 P.F. certificate .... 2,500.00

1355 ★★ **4c Brown, Coil (446).** Mint N.H. pair, phenomenal centering with perfect margins all around, bright shade and crisp impression

EXTREMELY FINE GEM. EASILY ONE OF THE FINEST MINT NEVER-HINGED PAIRS OF SCOTT 446 IN EXISTENCE.

With 2003 P.F. certificate .... 650.00



1355



- 1356 ★ **4c Brown, Coil (446).** Pair, lightly hinged, deep shade on fresh paper, right stamp Very Fine, left stamp Extremely Fine, with 2003 P.F. certificate ..... 325.00
- 1357 ★ **4c Brown, Coil (446).** Pair, lightly hinged, proof-like impression, remarkably bright and fresh, Extremely Fine, with 2003 P.F. certificate ..... 325.00
- 1358 ★ **4c Brown, Coil (446).** Pair, bright shade, choice centering, Very Fine ..... 325.00
- 1359 ★★ **4c Brown, Coil (446).** Mint N.H., wide margins, rich color, post-office fresh and Extremely Fine, with 2002 P.F. certificate ..... 240.00
- 1360 ★★ **4c Brown, Coil (446).** Mint N.H., sharp impression, Very Fine, with 2001 P.F. certificate for strip of three, this being the right stamp ..... 240.00
- 1361 **4c Brown, Coil (446).** Light face-free cancel, beautifully centered, wide even margins, Extremely Fine Gem, with 2003 P.F. certificate for pair ..... 50.00
- 1362 ★ **5c Blue, Coil (447).** Guide line pair, left stamp Mint N.H., right stamp lightly hinged, deep shade, beautifully centered, Extremely Fine, with 2002 P.F. certificate ..... 260.00
- 1363 ★★ **5c Blue, Coil (447).** Two Mint N.H. guide line pairs and four Mint N.H. pairs, dark colors, line pairs Fine, pairs Fine-Very Fine, each with 1991 P.F. certificate ..... *Not illustrated* 1,970.00



- 1364 ★ 2c Red, Ty. I, Coil (449). Lightly hinged, rich color, Fine and rare ..... 2,600.00
- 1365 2c Red, Ty. I, Coil (449). Light wavy-line machine cancel, bright and fresh, Very Fine, with 2003 P.F. certificate ..... 600.00
- 1366 2c Red, Ty. I, Coil (449). Neat wavy-line machine cancel, bright color, Very Fine, with 2003 P.F. certificate ..... 600.00
- 1367 ★ 1c-5c 1914-16 Coils (452-458). Nos. 454-457 lightly hinged, others Mint N.H., bright and fresh, No. 453 Fine, others Extremely Fine.....*Not illustrated* 722.00
- 1368 ★★ 2c Carmine Rose, Ty. I, Coil (453). Mint N.H. pair, radiant color, post-office fresh, Very Fine and choice ..... 650.00
- 1369 ★ 2c Carmine Rose, Ty. I, Coil (453). Barely hinged, vibrant color, Very Fine and choice.. ..... 150.00
- 1370 ★★ 2c Red, Ty. II, Coil (454). Mint N.H. joint line pair, rich color, well-balanced margins, Very Fine and choice, with 2003 P.F. certificate ..... 850.00
- 1371 ★★ 2c Red, Ty. II, Coil (454). Mint N.H. joint line strip of four, brilliant color, Very Fine, with 1991 P.F. certificate ..... 1,170.00
- 1372 ★★ 2c Red, Ty. II, Coil (454). Mint N.H. joint line strip of four, rich color, choice centering, Very Fine, with 1991 P.F. certificate..... 1,170.00





- 1373 ★★ **2c Red, Ty. II, Coil (454).** Mint N.H. joint line strip of four, post-office fresh and Very Fine, with 1991 P.F. certificate..... 1,170.00
- 1374 ★★ **2c Carmine, Ty. III, Coil (455).** Mint N.H. joint line pair, almost perfectly centered, natural perf indentation at right, Extremely Fine, with 2002 P.S.E. certificate.... 100.00
- 1375 ★ **3c Violet, Coil (456).** Pair, lightly hinged, vibrant color, almost perfectly centered, Extremely Fine Gem, with 2002 P.S.E. certificate..... 600.00
- 1376 ★ **3c Violet, Coil (456).** Pair, lightly hinged, perfectly centered on bright white paper, Extremely Fine, an outstanding pair, with 2003 P.F. certificate ..... 600.00
- 1377 ★ **3c Violet, Coil (456).** Pair, lightly hinged, deep shade and crisp impression, Very Fine and choice, with 2003 P.F. certificate ..... 600.00
- 1378 ★★ **3c Violet, Coil (456).** Mint N.H., crisp impression, Very Fine and choice, light pencil notation on back, with 1999 P.S.E. certificate ..... 240.00
- 1379 ★★ **4c Brown, Coil (457).** Mint N.H. joint line pair, fresh color, remarkably well-centered, Extremely Fine..... 300.00
- 1380 ★ **4c Brown, Coil (457 var).** Joint line strip of four, right stamp lightly hinged, joint line pair and left stamp Mint N.H., deep rich color, Fine-Very Fine, with 2003 P.F. certificate ..... 372.00
- 1381 ★★ **5c Blue, Coil (458).** Mint N.H., remarkably well-centered, deep shade, Extremely Fine, with 2002 P.F. certificate ..... 57.00



- 1382 ★★ **2c Carmine, Ty. I, Imperforate Coil (459).** Mint N.H. pair, perfectly centered, post-office fresh, Extremely Fine Gem pair..... 775.00
- 1383 ★★ **2c Carmine, Ty. I, Imperforate Coil (459).** Mint N.H. pair, deep rich color and proof-like impression, Extremely Fine Gem pair ..... 775.00
- 1384 ★★ **2c Carmine, Ty. I, Imperforate Coil (459).** Mint N.H., perfectly centered, intense color, Extremely Fine..... 350.00
- 1385 ★★ **2c Carmine, Ty. I, Imperforate Coil (459).** Mint N.H., rich color, well-centered, Extremely Fine..... 350.00
- 1386 ★ **2c Carmine, Ty. I, Imperforate Coil (459).** H.r., large and even margins, bright color, Very Fine ..... 240.00
- 1387 ★★ **2c Carmine, Ty. I, Imperforate Coil (459).** Five Mint N.H. pairs, deep shades, Fine-Very Fine .....*Not illustrated* 3,875.00
- 1388 ★★ **2c Carmine, Ty. I, Imperforate Coil (459).** Five Mint N.H. pairs, post-office fresh, Fine-Very Fine.....*Not illustrated* 3,875.00
- 1389 ★ **\$1.00 Violet Black (460).** Lightly hinged, deep dark color and detailed impression, beautifully centered, Extremely Fine, with copy of 2001 P.F. certificate for block of four, this being the top right stamp ..... 850.00
- 1390° ★ **\$1.00 Violet Black (460).** Lightly hinged, deep rich color and sharp proof-like impression, choice centering, Extremely Fine, with 2003 P.F. certificate ..... 850.00
- 1391 ★ **\$1.00 Violet Black (460).** Lightly hinged, dark shade on bright white paper, Very Fine and choice, with 2003 P.F. certificate ..... 850.00
- 1392 **\$1.00 Violet Black (460).** Horizontal pair, deep rich color and proof-like impression, neat strikes of oval cancel, choice centering with well-balanced margins, Extremely Fine Gem, Scott Retail as singles ..... 200.00





1393



1394



1395



1396



1397



1401



1402



1403



1404



1406



1405



1408



1410



1411



1409



1414



1413



1415



1412



1416

1393	★★	<b>2c Pale Carmine Red, Ty. I (461).</b> Mint N.H., radiant color on brilliant paper, Extremely Fine Gem, with 2003 P.F. certificate for vertical pair, this being the bottom stamp.....	300.00
1394	★★	<b>2c Pale Carmine Red, Ty. I (461).</b> Mint N.H., bright and fresh, Very Fine and choice, with 2003 P.F. certificate .....	300.00
1395	★★	<b>2c Pale Carmine Red, Ty. I (461).</b> Mint N.H. with wide sheet selvage at right, bright color, fresh and Very Fine, with copy of 1987 P.F. certificate for pair .....	300.00
1396	★★	<b>2c Pale Carmine Red, Ty. I (461).</b> Mint N.H., rich color and detailed impression, Very Fine and choice, with copy of 2003 P.F. certificate for vertical pair, this being the top stamp .....	300.00
1397	★★	<b>2c Pale Carmine Red, Ty. I (461).</b> Mint N.H., bright color, Very Fine, with copy of 2002 P.F. certificate for block of four .....	300.00
1398	★	<b>1c-20c 1916-17 Issue (462-466, 468-476).</b> 1c, 3c, 4c and 9c Mint N.H., 15c and 20c with plate nos., fresh and bright colors, Fine-Very Fine..... <i>Not illustrated</i>	1,407.00
1399	★	<b>1c-15c 1916-17 Issue (462-466, 468-475).</b> Small h.r., rich colors, 11c few short perfs at top (cat \$40), 10c with small pencil note on gum, Fine-Very Fine .. <i>Not illustrated</i>	956.00
1400	★	<b>2c-12c 1916-17 Issue (463-466, 468-474).</b> Lightly hinged, 11c lightly toned (cat \$40), others bright and fresh, Fine-Very Fine .....	<i>Not illustrated</i> 749.00
1401	★★田	<b>2c Carmine, Ty. I (463).</b> Mint N.H. bottom plate no. block of six, brilliant color, perfectly centered, Extremely Fine Gem, a beautiful plate block .....	210.00
1402	★★	<b>4c Orange Brown (465).</b> Mint N.H., rich color, Very Fine and choice, with 2003 P.F. certificate .....	90.00
1403	★★	<b>5c Blue (466).</b> Mint N.H., beautifully centered, Extremely Fine, with 2003 P.F. certificate .....	150.00
1404	★田	<b>5c Carmine, Error (467).</b> Double error in block of twelve, natural s.e. at bottom <b>both errors</b> Mint N.H., top left stamp barely hinged, bright color, fresh and Fine-Very Fine, Scott Retail as two Mint N.H. singles .....	2,100.00
1405	★★田	<b>5c Carmine, Error (467).</b> Mint N.H. double error in block of fifteen, rich color, fresh and Fine-Very Fine .....	3,000.00
1406	★★	<b>6c Red Orange (468).</b> Mint N.H., brilliant color, choice centering with wide balanced margins, Extremely Fine .....	200.00
1407	★	<b>6c-8c 1916-17 Issue (468-470).</b> 7c small h.r., others lightly hinged, remarkably well-centered, Extremely Fine group .....	<i>Not illustrated</i> 285.00
1408	★★	<b>8c Olive Green (470).</b> Mint N.H., perfectly centered with wide even margins, Extremely Fine Gem, with 2003 P.F. certificate for block of three, this being the bottom stamp .....	120.00
1409	★★	<b>8c Olive Green (470).</b> Mint N.H., rich color on crisp paper, perfectly centered, Extremely Fine Gem, with 2002 P.F. certificate for pair, this being the right stamp .....	120.00
1410	★★	<b>8c Olive Green (470).</b> Mint N.H., bright color on fresh paper, vertical natural gum skip, Extremely Fine, with copy of 2002 P.F. certificate for pair this being the left stamp .....	120.00
1411	★田	<b>8c Olive Green (470).</b> Top imprint block of four, lightly hinged, faint vertical crease at bottom left, otherwise Fine-Very Fine .....	250.00
1412	★★	<b>12c Claret Brown (474).</b> Mint N.H., deep dark color on bright white paper, Very Fine and choice, with 2003 P.F. certificate .....	120.00
1413	★★	<b>15c Gray (475).</b> Mint N.H., intense color, Jumbo margins, Extremely Fine, a gorgeous stamp, with 2003 P.F. certificate for block of four, this being the bottom left stamp .....	400.00
1414	★★	<b>15c Gray (475).</b> Mint N.H. with plate no. in wide top selvage, rich color, Very Fine and choice, with 2003 P.F. certificate .....	400.00
1415	★	<b>15c Gray (475).</b> Barest trace of hinge, deep rich color on bright white paper, Extremely Fine, with 2002 P.F. certificate .....	200.00
1416	★	<b>15c Gray (475).</b> Lightly hinged, bright and fresh, Extremely Fine, with 2003 P.F. certificate .....	200.00





1417



1418



1419



1420



1421

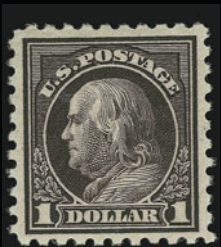

1422

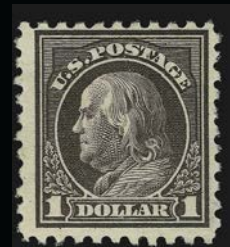

1423



1424

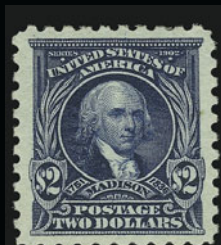

1425

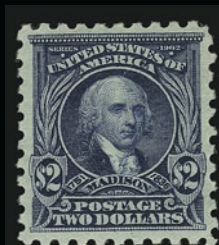

1426



1427EX



1428



1429



1430



1431



1432



1435



1436



1437

1417 ★	<b>20c Light Ultramarine (476).</b> Described by the P.F. as previously hinged despite pristine original gum, choice centering with extra wide margins, bright color, Extremely Fine, with 1982 and 2002 P.F. certificates .....	250.00
1418 ★	<b>20c Light Ultramarine (476).</b> Lightly hinged, almost perfectly centered with even margins, Extremely Fine.....	250.00
1419 ★田	<b>20c Light Ultramarine (476).</b> Block of four, trace of hinge, bright color, bottom pair horizontal natural gum crease, Very Fine.....	1,050.00
1420 ★	<b>50c Light Violet (477).</b> Lightly hinged, almost perfectly centered, bright color on bright white paper, Very Fine and choice .....	1,100.00
1421 ★	<b>50c Light Violet (477).</b> Lightly hinged, crisp impression, Very Fine and choice, with 2001 P.F. certificate.....	1,100.00
1422 ★	<b>\$1.00 Violet Black (478).</b> Rich color and proof-like impression, Very Fine and choice, with 1992 P.F. certificate .....	800.00
1423 ★	<b>\$1.00 Violet Black (478).</b> Small h.r., crisp impression on bright white paper, small thin, appears Fine .....	800.00
1424 ★★	<b>\$2.00 Dark Blue (479).</b> Mint N.H., deep shade, post-office fresh, Very Fine and choice, with 2003 P.F. certificate .....	550.00
1425 ★	<b>\$2.00 Dark Blue (479).</b> Lightly hinged, remarkably well-centered, bright and fresh, Extremely Fine.....	275.00
1426 ★	<b>\$2.00 Dark Blue (479).</b> Lightly hinged, dark color on bright white paper, Very Fine and choice.....	275.00
1427 ★	<b>\$2.00 Dark Blue, \$5.00 Light Green (479-480).</b> \$2.00 h.r., fresh colors, Very Fine .....	(Photo Ex) 500.00
1428 ★★	<b>\$5.00 Light Green (480).</b> Mint N.H., beautifully centered, post-office fresh and Extremely Fine, with copy of 2002 P.F. certificate for pair, this being the right stamp .....	450.00
1429 ★★	<b>\$5.00 Light Green (480).</b> Mint N.H., perfectly centered, Extremely Fine, with 2003 P.F. certificate.....	450.00
1430 ★★	<b>\$5.00 Light Green (480).</b> Mint N.H., rich color on fresh paper, Very Fine, with 2003 P.F. certificate.....	450.00
1431 ★★	<b>\$5.00 Light Green (480).</b> Mint N.H., bright and fresh, Very Fine, with 2000 P.F. certificate .....	450.00
1432 ★	<b>\$5.00 Light Green (480).</b> Lightly hinged, rich color, fresh and Extremely Fine ..	225.00
1433 ★★田	<b>2c Carmine, Ty. I, Imperforate (482).</b> Mint N.H. complete sheet of 400 with plate no. 7942 with both 485 blocks removed leaving 339 sound stamps comprising six intact plate blocks, the center line block and 299 singles, few faults in margin affect one stamp at bottom, otherwise Very Fine, Scott Retail as six plate blocks and 303 singles .....	Not illustrated 2,047.00
1434 ★★	<b>1c-10c 1916-22 Issue, Coils (486, 488-490).</b> Mint N.H. joint line pairs, bright colors, Very Fine, also incl. No. 494 reference joint line pair .....	Not illustrated 721.00
1435 ★★	<b>2c Carmine, Ty. II, Coil (487).</b> Mint N.H. joint line pair, deep rich color, Very Fine, with 2003 P.F. certificate .....	210.00
1436 ★★	<b>2c Carmine, Ty. II, Coil (487).</b> Mint N.H. joint line pair, detailed impression, fresh and Very Fine, with 2003 P.F. certificate .....	210.00
1437 ★★	<b>2c Carmine, Ty. II, Coil (487).</b> Mint N.H. pair, deep rich color, perfectly centered, Extremely Fine Gem, with 2003 P.F. certificate for strip of four, this being the top pair ..	60.00





1439



1440



1441



1442



1443



1444



1445



1446



1447



1448



1449



1450



1451



1452



1454



1455



1453



1438

- 1438 **2c Carmine, Ty. II, Coil (491).** Pair, neat duplex cancel, deep shade, fresh and Fine, a scarce pair in sound used condition, with 1989 P.S.E. certificate..... 3,750.00
- 1439 **2c Carmine, Ty. II, Coil (491).** Rich color, neat wavy-line machine cancel, Extremely Fine, with 2000 P.F. certificate ..... 750.00
- 1440 ★★ **2c Carmine, Ty. III, Coil (492).** Mint N.H. joint line pair, detailed impression, Very Fine and choice, with 2003 P.F. certificate ..... 110.00
- 1441 ★★ **4c Brown, Coil (495).** Mint N.H. joint line pair, brilliant color, choice centering, Extremely Fine..... 150.00
- 1442 ★★ **5c Blue, Coil (496).** Mint N.H. pair, intense shade and impression, perfectly centered, Extremely Fine Gem, with 2002 P.F. certificate ..... 16.00
- 1443 ★★ **1c Green, Horizontal Pair, Imperforate Between (498b).** Mint N.H. right margin strip of six, two center pairs show the error of perforation, other four stamps normal, rich color, Fine and impressive multiple, with 2003 P.F. certificate ..... 600.00
- 1444 ★★ **1c Green, A.E.F. Booklet Pane (498f).** Mint N.H., rich color, with interleaving from booklet, post-office fresh and intact, centering varies, Fine-Extremely Fine ..... 1,600.00
- 1445 **2c Rose, Ty. I (499).** Prominent diagonal **pre-printing paperfold**, wavy-line cancel, Very Fine, striking appearance..... E. 100-150
- 1446 ★★田 **2c Lake, Ty. I (499h).** Mint N.H. bottom margin block of four with plate no., intense color in the so-called "Boston Lake" shade, Fine example of this distinctive shade, with 2002 P.S.E. certificate, Scott Retail as singles ..... 3,000.00
- 1447 ★★ **2c Deep Rose, Ty. Ia (500).** Mint N.H., radiant color, choice centering, Extremely Fine, with 1992 P.F. certificate ..... 575.00
- 1448 ★★ **2c Deep Rose, Ty. Ia (500).** Mint N.H., brilliant color, post-office fresh and Very Fine, with 2003 P.F. certificate ..... 575.00
- 1449 ★★ **2c Deep Rose, Ty. Ia (500).** Mint N.H. with top right corner selvage, bright color, Very Fine and choice, with 2003 P.F. certificate ..... 575.00
- 1450 **2c Deep Rose, Ty. Ia (500).** Well-centered for this challenging issue, rich color, perf dimple in center, otherwise Very Fine and choice..... 240.00
- 1451 ★★ **5c Rose, Error (505).** Mint N.H., brilliant color, well-balanced margins, Extremely Fine, with 2001 P.S.E. certificate for pair with 2c..... 350.00
- 1452 ★ **5c Rose, Error (505).** Lightly hinged, near perfect centering, Extremely Fine, a huge stamp, with 2001 P.F. certificate ..... 350.00
- 1453 ★★ **5c Rose, Error (505).** Mint N.H. single error in horizontal strip of three, rich color, Very Fine, Scott Retail as single ..... 625.00
- 1454 ★ **5c Rose, Error (505).** Single error in block of six, natural s.e. at bottom, error Mint N.H., wide margins, Extremely Fine, scarce with such superb centering..... 625.00
- 1455 ★田 **5c Rose, Error (505).** Single error in block of nine, natural s.e. at top, error Mint N.H., three 2c stamps lightly hinged, rich color, Fine ..... 675.00





1456



1458 detail



1457



1459



1460



1461



1462



1463



1464



1465



1466



1467



1468



1469



1470



1471



1472



1473



1474



1475



1476

1456	★田	<b>5c Rose, Error (505).</b> Double error in block of twelve, rich color, choice centering, natural s.e. at bottom, Very Fine-Extremely Fine .....	1,300.00
1457	★田	<b>5c Rose, Error (505).</b> Double error in block of twelve, two 2c stamps with tiny traces of disturbed gum, other eight 2c and <b>both errors Mint N.H.</b> , rich color, natural s.e. at bottom, Fine-Very Fine.....	1,300.00
1458	★田	<b>5c Rose, Error (505).</b> Double error in pane of 100, error block Mint N.H., two stamps barely hinged, few minor perf separations, Fine, Scott Retail as Mint N.H. double error block of twelve.....	2,200.00
1459	★★田	<b>6c Red Orange (506).</b> Mint N.H. top plate no. block of six, huge selvage, radiant color, Very Fine and choice .....	275.00
1460	★★田	<b>7c Black (507).</b> Mint N.H. top plate no. block of six, intense impression, tiny corner perf crease at bottom right, otherwise Very Fine .....	400.00
1461	★★	<b>8c Olive Bister (508).</b> Mint N.H., almost perfectly centered with wide balanced margins, Extremely Fine, with 2002 P.S.E. certificate for block of four, this being the top right stamp.....	24.00
1462	★★田	<b>9c Salmon Red (509).</b> Mint N.H. top plate no. block of six, vivid color, slightly short gum at top, bottom center stamp with single perf indentation, few tiny inclusions in margin, Extremely Fine.....	225.00
1463	★★	<b>11c Light Green (511).</b> Mint N.H., proof-like impression, perfect centering with wide margins, Extremely Fine Gem, with 2002 P.S.E. certificate for block of four.....	16.00
1464	★★	<b>11c Light Green (511).</b> Mint N.H., rich color, almost perfectly centered, Extremely Fine, with 2002 P.S.E. certificate for block of four .....	16.00
1465	★★	<b>15c Gray (514).</b> Mint N.H. with plate no. at left, proof-like impression on bright white paper, Extremely Fine, with 1992 P.F. certificate .....	75.00
1466	★★田	<b>30c Orange Red (516).</b> Mint N.H. left plate no. block of six, vivid color, fresh and intact, Fine .....	900.00
1467	★	<b>\$1.00 Deep Brown (518b).</b> Lightly hinged, crisp proof-like impression, fresh and Fine, a scarce stamp, with 2001 P.F. certificate.....	1,800.00
1468	★★	<b>2c Carmine (519).</b> Mint N.H., deep shade and detailed impression, reperfed at bottom, small faint corner crease, Very Fine appearance, with 2003 P.S.E. certificate .....	800.00
1469	★★	<b>2c Carmine (519).</b> Mint N.H., rich color and detailed impression, reperfed at right, Very Fine appearance, with 2001 P.F. certificate .....	800.00
1470	★★	<b>2c Carmine (519).</b> Mint N.H., brilliant color, centered to right, Fine, pencil notation on gum, Scott Retail as hinged.....	450.00
1471		<b>2c Carmine (519).</b> Crisp detailed impression, neat machine slogan cancel, fresh and Fine, a rare stamp in sound used condition, with 2003 P.F. certificate.....	1,100.00
1472°		<b>2c Carmine (519).</b> Rich color and detailed impression, light cancel, Very Fine, with 1995 P.F. certificate.....	1,100.00
1473	★★	<b>\$2.00 Orange Red &amp; Black (523).</b> Mint N.H., rich colors, fresh and Extremely Fine.....	1,250.00
1474	★	<b>\$2.00 Orange Red &amp; Black (523).</b> Lightly hinged, bright colors, perfectly centered, Extremely Fine, a superb stamp, with 2003 P.F. certificate .....	625.00
1475	★	<b>\$2.00 Orange Red &amp; Black (523).</b> Barely hinged, fresh colors, Very Fine .....	625.00
1476	★	<b>\$2.00 Orange Red &amp; Black (523).</b> Lightly hinged, choice centering, Very Fine, with 2003 P.F. certificate .....	625.00





- 1477 ★ **\$2.00 Orange Red & Black (523).** Lightly hinged, well-centered with wide margins, Very Fine, with 2003 P.F. certificate ..... 625.00
- 1478 ★ **\$2.00 Orange Red & Black (523).** Lightly hinged, beautifully centered, Very Fine..... 625.00
- 1479 ★★ **\$2.00 Orange Red & Black (523).** Mint N.H., rich colors, Fine ..... 1,250.00
- 1480 ★★ **\$5.00 Deep Green & Black (524).** Mint N.H., deep rich colors, Extremely Fine. 400.00
- 1481 ★★ **\$5.00 Deep Green & Black (524).** Mint N.H. with top left corner margin, deep shade, Very Fine and choice ..... 400.00
- 1482 ★★ **\$5.00 Deep Green & Black (524).** Mint N.H. with green plate no. at top, deep rich colors, post-office fresh, Very Fine and choice..... 400.00
- 1483 ★★田 **\$5.00 Deep Green & Black (524).** Mint N.H. block of four with full top margin, bright colors, fresh and intact, Very Fine, Scott Retail as singles ..... 1,600.00

- 1484 ★ **2c Carmine, Ty. VII, Imperforate (534B).** Large margins all around incl. part of guideline at right, barely hinged, radiant color, Extremely Fine, with 2000 P.F. certificate..... 2,100.00



1484

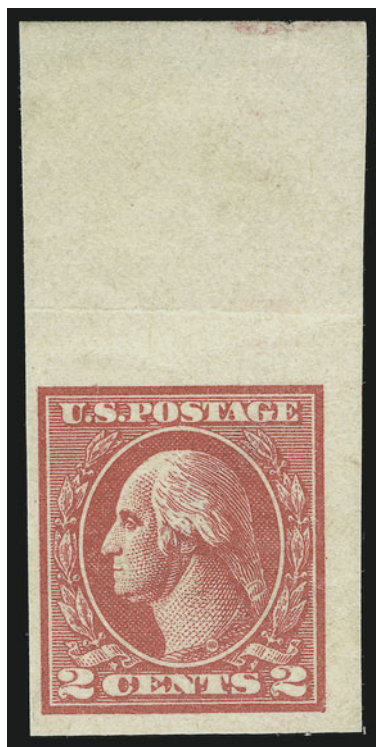

1485

- 1485 ★ **2c Carmine, Ty. VII, Imperforate (534B).** Full margins to huge top sheet selvage, rich color on bright paper, horizontal crease in margin only, large thin, appears Fine, with 2002 A.P.S. certificate ..... 2,100.00



1486

- 1486°★★ **2c Carmine Rose, Ty. II, Rotary Perf 11 x 10 (539).** Mint N.H., deep rich color and sharp impression, post-office fresh

EXTREMELY FINE. A REMARKABLE MINT NEVER-HINGED EXAMPLE OF THIS RARE ROTARY-PRESS PRINTING. AN EXCEEDINGLY DIFFICULT STAMP TO FIND IN SUCH CONDITION.

At the beginning or end of a coil-stamp print run from the 170-subject rotary plates, some leading or trailing paper was left over that was too short for rolling into 500-stamp rolls. In 1919, the Bureau devised a plan to salvage this waste by converting the stamps from coil stamps into sheet stamps. This was accomplished by cutting the sheets into panes and putting the panes through the flat-plate perforator in use at the time, giving the stamps perforations on all sides.

Since Scott 539 was put through two different perforating machines of differing gauges at different times, most of the stamps are off-center. The stamp offered here is a true condition rarity by virtue of its margins and Mint N.H. gum.

With 2003 P.F. certificate..... 4,000.00





1487



1490



1491



1492



1493



1494



1495



1496



1497



1498



1499



1500



1501



1502



1503



1504



1505



1506

- 1487 ★★ **2c Carmine Rose, Ty. III, Rotary Perf 11 x 10 (540).** Mint N.H., deep rich color, choice centering, Extremely Fine Gem, with 1999 P.F. certificate..... 23.00

- 1488 **1c Green, Rotary Perf 11 (544).** Fresh color and sharp proof-like impression, neat "Pittsburgh Pa" precancel, precise centering, tiny corner crease at bottom right  
VERY FINE AND CHOICE EXAMPLE OF THE 1923 ONE-CENT ROTARY PERF 11.

With 1977 P.F. certificate (not noting tiny corner crease)..  
..... 3,250.00



1488



1489

- 1489 **1c Green, Rotary Perf 11 (544).** Fresh color and sharp proof-like impression, huge margins, neat duplex cancel  
VERY FINE AND CHOICE EXAMPLE OF THE 1923 ONE-CENT ROTARY PERF 11 IN SOUND USED CONDITION.  
With 2003 P.F. certificate..... 3,250.00

- 1490 ★田 **1c Green, Rotary (545).** Block of four with top selvage, three stamps Mint N.H., top left stamp barely hinged, bright color, light natural gum crease affects three stamps, Very Fine, Scott Retail as singles..... 1,400.00
- 1491 ★田 **1c Green, Rotary (545).** Plate no. block of four with "S 30", lightly hinged, single stray perf at top left, small perf reinforcements at sides and couple toned perfs at right, Fine example of this elusive plate block ..... 1,050.00
- 1492 ★ **1c Green, Rotary (545).** Lightly hinged, rich color and proof-like impression, choice centering, Extremely Fine Gem, with 2003 P.F. certificate ..... 200.00
- 1493°★★ **2c Carmine Rose, Ty. III, Rotary (546).** Mint N.H., brilliant color, wide margins, fresh and Extremely Fine, with 1996 P.F. certificate..... 240.00
- 1494 ★★ **2c Carmine Rose, Ty. III, Rotary (546).** Mint N.H., rich color on bright white paper, Very Fine, with 2000 P.F. certificate ..... 240.00
- 1495 ★★ **\$2.00 Carmine & Black (547).** Mint N.H., deep dark colors, perfectly centered, Extremely Fine, with copy of 2003 P.F. certificate for vertical pair ..... 325.00
- 1496 ★★ **\$2.00 Carmine & Black (547).** Mint N.H. with sheet selvage at top, intense colors on brilliant paper, slightly short gum at top, Very Fine, with 2003 P.F. certificate for vertical pair..... 325.00
- 1497 ★ **\$2.00 Lake & Black (547).** Lightly hinged, deep rich colors, well-centered, fresh and Very Fine, with 1979 P.F. certificate ..... 175.00
- 1498 ★★田 **\$2.00 Carmine & Black (547).** Mint N.H. left arrow block of four, dark colors on bright paper, Fine-Very Fine, Scott Retail as singles ..... 1,000.00
- 1499 ★★ **5c Pilgrim Tercentenary (550).** Mint N.H., perfectly centered with Jumbo margins, deep color and proof-like impression on brilliant paper, Extremely Fine Gem, superb in every respect, with 2003 P.F. certificate ..... 80.00





1507



1508



1509



1510



1511EX



1512



1513



1514



1516



1515



1517



1519

- 1500 ★ ½c-\$5.00 1922-25 Issue (551-573, 622-623). 4c, 12c, 13c, 14, 17c and 20c Mint N.H., most others lightly hinged, \$5.00 Carmine Lake shade, brilliant colors, Fine-Very Fine, a few are Extremely Fine .....*Not illustrated* 746.00
- 1501 ★★田 5c Dark Blue (557). Mint N.H. top plate no. block of six, rich color, perfectly centered, Extremely Fine Gem, scarce in such superb condition.....(Photo, p. 180) 275.00
- 1502 ★★田 6c Red Orange (558). Mint N.H. block of four, radiant color, exceptional centering, Extremely Fine, with four 2002 P.S.E. certificates for block of eight, this being the bottom block, Scott Retail as singles.....(Photo, p. 180) 300.00
- 1503 ★★田 6c Red Orange (558). Mint N.H. bottom plate no. block of six, wide selvage, brilliant color, Very Fine and choice .....(Photo, p. 180) 600.00
- 1504 ★★田 8c Olive Green (560). Mint N.H. block of four, fresh color, perfectly centered, Extremely Fine, Scott Retail as singles.....(Photo, p. 180) 360.00
- 1505 ★★田 9c Rose (561). Mint N.H. top plate no. block of six, rich color, beautiful centering, Extremely Fine.....(Photo, p. 180) 250.00
- 1506 ★★田 9c Rose (561). Mint N.H. bottom narrow selvage plate no. block of six, bright shade, Very Fine and choice .....(Photo, p. 180) 250.00
- 1507 ★★ 10c Orange (562). Mint N.H., Jumbo margins, vibrant color, Extremely Fine Gem, a huge stamp, with 2002 P.S.E. certificate for block of ten, this being the top left stamp .... 35.00
- 1508 ★ 10c Orange (562). Lightly hinged, perfectly centered with Jumbo margins, vibrant color, Extremely Fine, a huge stamp..... 17.00
- 1509 ★★田 10c Orange (562). Mint N.H. top plate no. block of six, radiant shade, post-office fresh and Fine ..... 300.00
- 1510 ★田 10c Orange (562). Bottom plate no. block of six, slightly glazed original gum, vivid color, choice centering, Extremely Fine ..... 200.00
- 1511 ★田 12c Brown Violet (564). Two right plate no. and star blocks of six, one five-point and one six-point, top stamps h.r., others Mint N.H., few natural gum skips, rich color, Fine-Very Fine .....(Photo Ex) 355.00
- 1512 ★★田 15c Gray (566). Mint N.H. top plate no. block of six, wide selvage at top, crisp impression, few perf separations in selvage at top left, otherwise Very Fine ..... 400.00
- 1513 ★★田 15c Gray (566). Mint N.H. right plate no. and five-point star block of six, rich color, few trivial natural gum skips, Very Fine ..... 750.00
- 1514 ★田 20c Carmine Rose (567). right margin five-point star and plate no. block of six, bottom left stamp lightly hinged, others Mint N.H., bright color, fresh and Very Fine-Extremely Fine ..... 525.00
- 1515 ★★田 25c Yellow Green (568). Mint N.H. block of four, rich color, choice centering, left stamps natural gum skip, Extremely Fine, Scott Retail as singles..... 140.00
- 1516 ★★田 25c Yellow Green (568). Mint N.H. top plate no. block of six, fresh color, choice centering, Extremely Fine ..... 360.00
- 1517 ★田 25c Yellow Green (568). Top plate no. block of six, small h.r. in selvage only, stamps Mint N.H., deep rich color and proof-like impression, Very Fine and choice ..... 240.00
- 1518 ★★ 50c-\$5.00 1922 Issue (570-573). Mint N.H., bright colors, Fine-Very Fine .....*Not illustrated* 552.00
- 1519 ★★田 \$1.00 Violet Black (571). Mint N.H. top plate no. block of six, deep rich color, usual natural gum creases, choice centering, Extremely Fine..... 450.00





1520EX



1521



1522



1523



1524



1526



1527



1529



1531



1532EX



1528



1533



1534



1536



1535



1537



1538



1539



1540



1541

1520	★★	<b>\$2.00 Deep Blue, \$5.00 Carmine &amp; Blue (572-573).</b> Mint N.H., fresh colors, light natural gum bends, Extremely Fine ..... <b>(Photo Ex)</b>	385.00
1521	★★田	<b>\$2.00 Deep Blue (572).</b> Mint N.H. bottom arrow block of four, rich color on bright paper, natural gum skip at bottom, Extremely Fine, Scott Retail as singles .....	620.00
1522	★★田	<b>\$2.00 Deep Blue (572).</b> Mint N.H. top plate no. block of six, deep color, usual minor natural gum creases and skips, post-office fresh and Very Fine .....	975.00
1523	★★	<b>\$5.00 Carmine &amp; Blue (573).</b> Mint N.H., bright colors, Extremely Fine Gem ....	225.00
1524	★★田	<b>\$5.00 Carmine &amp; Blue (573).</b> Mint N.H. center line block of four, brilliant colors, perfectly centered, Extremely Fine .....	1,100.00
1525	★★田	<b>1c Green, Imperforate (575).</b> Set of Mint N.H. matched plate no. blocks of four, rich color, large margins, Very Fine ..... <i>Not illustrated</i>	400.00
1526		<b>1c Green, Rotary (578).</b> Bright shade, <b>dry print at center</b> , neat cancel leaves most of design incl. face completely visible, Jumbo margins all around, Extremely Fine Gem, a phenomenal stamp, with 2003 P.F. certificate.....	160.00
1527	★★	<b>2c Carmine, Rotary (579).</b> Mint N.H., bright color and sharp impression, Extremely Fine, with 2003 P.F. certificate .....	160.00
1528	★	<b>2c Carmine, Rotary (579).</b> Barest trace of hinging, remarkably well-centered given the slightly widened design, Extremely Fine, with 2003 P.F. certificate.....	85.00
1529		<b>2c Carmine, Rotary (579).</b> Deep rich color, remarkably well-centered with wide even margins, bold duplex cancel, Extremely Fine, with 2003 P.F. certificate .....	140.00
1530	★	<b>1c-10c 1923-26 Issue, Perf 10 (581-591).</b> 2c h.r., 5c slightly disturbed gum, others Mint N.H., bright colors, Very Fine set..... <i>Not illustrated</i>	336.00
1531	★★田	<b>3c Violet, Perf 10 (584).</b> Mint N.H. block of four, sharp impression on radiant paper, near perfect centering, Extremely Fine, a superb block, Scott Retail as singles ...	220.00
1532	★田	<b>3c-8c 1923-26 Issue (584-587, 589).</b> Plate no. blocks of four, 6c Mint N.H., others one or two stamps h.r., Fine-Very Fine..... <b>(Photo Ex)</b>	1,105.00
1533	★★	<b>10c Orange, Perf 10 (591).</b> Mint N.H., radiant color, perfectly centered, Extremely Fine Gem, with 2003 P.F. certificate .....	120.00
1534	★	<b>2c Carmine, Rotary, Perf 11 (595).</b> Lightly hinged, vibrant color, fresh and Fine .....	300.00
1535	★田	<b>2c Carmine, Rotary, Perf 11 (595).</b> Plate no. and star block of four, lightly hinged, brilliant color, bottom left stamp tiny translucent spot, otherwise Fine-Very Fine, scarce plate block .....	2,100.00
1536	★★	<b>2c Carmine, Ty. I, II, Coil (599-599A).</b> Mint N.H. joint line pair, left stamp Ty. II, right stamp Ty. I, bright color and sharp impression, Very Fine .....	1,250.00
1537		<b>2c Carmine, Ty. I, II, Coil (599-599A).</b> Joint line strip of four, left stamps Ty. II, deep rich color, wavy-line Cincinnati cancel, some wrinkling, otherwise Very Fine.....	761.00
1538		<b>2c Carmine, Ty. I, II, Coil (599-599A).</b> Joint line strip of three, left stamp Ty. I, others Ty. II, bold strikes of Pa. town datestamp, choice centering, left stamp tiny corner crease at top left, Extremely Fine appearance .....	750.00
1539	★★	<b>2c Carmine, Ty. II, Coil (599A).</b> Mint N.H. joint line strip of four, detailed impression, fresh and Very Fine .....	1,475.00
1540	★	<b>2c Carmine, Ty. II, Coil (599A).</b> Pair, lightly hinged, fresh and intact, Very Fine, with 1998 P.S.E. certificate.....	260.00
1541	★★	<b>2c Carmine, Ty. II, Coil (599A).</b> Mint N.H., deep rich color, post-office fresh, Very Fine and choice .....	200.00





1542



1544



1545



1552



1555EX



1556



1553



1554



1559EX



1560EX

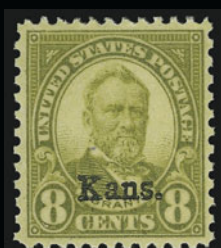

1561



1562



1563



1564EX



1565EX

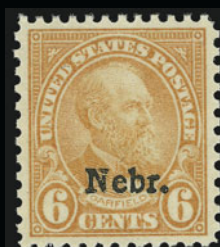

1566



1567



1568

1542	★★田	<b>5c Huguenot-Walloon (616).</b> Mint N.H. top plate no. block of six, rich color, choice centering, Extremely Fine.....	350.00
1543	★田	<b>2c, 5c Norse-American (620-621).</b> Double plate no. and arrow blocks of eight, 2c Mint N.H. with tiny oil spot at bottom, 5c with slight gum disturbance in margin, otherwise Mint N.H., Very Fine.....	<i>Not illustrated</i> 705.00
1544	★★田	<b>13c Green (622).</b> Mint N.H. bottom plate no. block of six, rich color on bright paper, choice centering, Extremely Fine.....	200.00
1545	★★田	<b>13c Green (622).</b> Mint N.H. bottom plate no. block of six, rich color, beautifully centered, Extremely Fine Gem.....	200.00
1546	★★	<b>2c White Plains Souvenir Sheet (630).</b> Mint N.H., choice centering, usual light natural gum bends, Extremely Fine, scarce with such choice centering.....	<i>Not illustrated</i> 575.00
1547	★★	<b>2c White Plains Souvenir Sheet (630).</b> Mint N.H., choice centering throughout, few minor perf separations, otherwise Extremely Fine.....	<i>Not illustrated</i> 575.00
1548	★★	<b>2c White Plains Souvenir Sheet (630).</b> Mint N.H., bright color, few light natural gum bends, one stamp at bottom natural perf disc inclusion, Very Fine.....	<i>Not illustrated</i> 575.00
1549	★★	<b>2c White Plains Souvenir Sheet (630).</b> Mint N.H., fresh and Fine-Very Fine.....	<i>Not illustrated</i> 575.00
1550	★	<b>2c White Plains Souvenir Sheet (630).</b> Lightly hinged, choice centering, Very Fine.....	<i>Not illustrated</i> 375.00
1551		<b>2c White Plains Souvenir Sheet (630).</b> Oct. 19 (second day) exposition cancels, interesting combination of black and violet, retaining full original gum, lightly folded along two rows of perfs, Very Fine and choice.....	<i>Not illustrated</i> 450.00
1552	★田	<b>1½c Yellow Brown, Without Gum Breaker Ridges (631var).</b> Bottom right corner plate no. block of four with reduced selvage, large margins other sides, h.r., Very Fine, scarce, Scott Retail as normal block.....	1,250.00
1553	★★	<b>2c Carmine, Ty. II (634A).</b> Mint N.H., detailed impression, Very Fine and choice, with 1999 P.F. certificate.....	575.00
1554	★	<b>2c Carmine, Ty. II (634A).</b> Barest trace of hinge, dark color, Very Fine, with 2003 P.F. certificate.....	350.00
1555	★★田	<b>2c-5c Hawaii Overprints (647-648).</b> Mint N.H. plate no. blocks of four, rich colors, fresh and Very Fine.....	<b>(Photo Ex)</b> 565.00
1556	★★田	<b>5c Hawaii Ovpt. (648).</b> Mint N.H. block of sixteen, thin selvage at top, choice centering, rich color, Extremely Fine, Scott Retail as singles.....	320.00
1557	★	<b>1c-10c Kans., Nebr. Overprints (658-679).</b> Complete set, Nos. 666 and 670 lightly hinged, others Mint N.H., both 6c stamps oxidized, otherwise fresh and Fine-Very Fine.....	<i>Not illustrated</i> 899.00
1558	★	<b>1c-10c Kans., Nebr. Overprints (658-676, 678-679).</b> 10c Kans. lightly hinged, others Mint N.H., fresh and Fine-Very Fine.....	<i>Not illustrated</i> 892.00
1559	★★	<b>1c-10c Kans. Overprints (658-668).</b> Mint N.H., rich colors and proof-like impressions, choice centering, Very Fine-Extremely Fine, a beautiful set.....	<b>(Photo Ex)</b> 427.00
1560	★	<b>1c-10c Kans.-Nebr. Overprints (658-661, 663, 666-668, 670-671, 675, 677-678).</b> Incl. four of No. 661, mostly Mint N.H., beautiful colors, choice centering, Very Fine-Extremely Fine.....	<b>(Photo Ex)</b> 560.00
1561	★★	<b>8c Kans. Ovpt. (666).</b> Mint N.H., bright and fresh, Extremely Fine.....	170.00
1562	★★	<b>9c Kans. Ovpt. (667).</b> Mint N.H. with plate no. at bottom left, bright color on brilliant paper, huge margins, Extremely Fine Gem.....	25.00
1563	★★	<b>9c Kans. Ovpt. (667).</b> Mint N.H., bright shade, perfectly centered, Extremely Fine Gem, a superb stamp, with 2003 P.F. certificate.....	25.00
1564	★★	<b>1c-10c Nebr. Overprints (669-679).</b> Mint N.H., deep rich colors, fresh and Very Fine.....	<b>(Photo Ex)</b> 539.00
1565	★	<b>1c-10c Nebr. Overprints (669-679).</b> Mint N.H., rich colors, Very Good-Very Fine.....	<b>(Photo Ex)</b> 539.00
1566	★★	<b>6c Nebr. Ovpt. (675).</b> Mint N.H., perfectly centered with wide even margins, Extremely Fine Gem, with 2003 P.F. certificate.....	75.00
1567	★★	<b>8c Nebr. Ovpt. (677).</b> Mint N.H., deep rich color, post-office fresh, Extremely Fine Gem, with 2003 P.F. certificate.....	60.00
1568	★田	<b>10c Nebr. Ovpt. (679).</b> Top right corner plate no. block of four, vivid color, Very Fine.....	950.00





1569



1570



1575



1571



1573



1577



1578



1579



1580



1581



1582

- 1569 ★★ **2c Dark Lake & Black, Yorktown (703b).** Mint N.H., Position 16 with natural s.e. and guide line at left, deep rich color on bright white paper, Very Fine, with 2002 P.S.E. certificate..... 700.00
- 1570 ★★田 **2c Dark Lake & Black, Yorktown (703b).** Mint N.H. plate no. block of four, deep rich color, top pair with horizontal crease, margin perf separations, Fine-Very Fine, a rare plate block, with 2002 P.S.E. certificate..... 2,800.00
- 1571 ★田 **25c Presidential, Horizontal Gutter (829 var).** Block of twelve with three gutter pairs at left, caused by foldover, one intact gutter pair at bottom, diagonal crease affects intact pair, Very Fine, probably an unique piece ..... E. 500-750
- 1572 ★★田 **\$1.00-\$5.00 Presidential (832-834).** Mint N.H. double plate no. blocks of four, \$1.00 with arrow, Very Fine and choice.....*Not illustrated* 551.00
- 1573 ★田 **\$5.00 Presidential (834).** Left arrow block of four, top left stamp barely hinged, others Mint N.H., rich color, Very Fine ..... 400.00
- 1574 ★★田 **\$5.00 Hamilton (1053).** Mint N.H. top right plate no. block of four, Very Fine and choice .....*Not illustrated* 280.00

## MODERN ERRORS

- 1575 ★★ **5c Florida Settlement, Yellow Omitted (1271a).** Mint N.H., remarkably well-centered, deep rich colors, Extremely Fine Gem..... 350.00
- 1576 ★★田 **15c Holmes, Booklet (1288Bc).** Eleven complete booklets No. BK117A, each with horizontal and vertical perforations slightly shifted into design leaving marginal markings at bottom of panes, Extremely Fine freak booklets ..... *Not illustrated* E. 150-250
- 1577 ★★ **4c Lincoln, Coil, Imperforate (1303b var).** Strip of three, perforated at far left, blind perfs between left and center stamp, right pair imperforate, Very Fine, interesting transitional variety, Scott Retail as true variety..... 750.00
- 1578 ★★ **4c Lincoln Coil, Imperforate (1303b).** Mint N.H. pair, post-office fresh and Fine, Datz states 100 pairs known ..... 750.00
- 1579 ★★ **6c Hemisfair, White Omitted (1340a).** Mint N.H., Extremely Fine, with 2000 P.F. certificate ..... 1,250.00
- 1580 ★★ **6c Hemisfair, White Omitted (1340a).** Mint N.H., rich colors, Very Fine and choice, only 100 are reported..... 1,250.00
- 1581 ★★ **6c Disney, Ocher Omitted (1355a).** Mint N.H., bright colors, trace of fingerprint on gum, otherwise Fine..... 600.00
- 1582 ★★ **6c Disney, Imperforate Horizontally (1355b).** Mint N.H. vertical strip of three with wide sheet selvage at top, Extremely Fine, Scott Retail as pair ..... 700.00

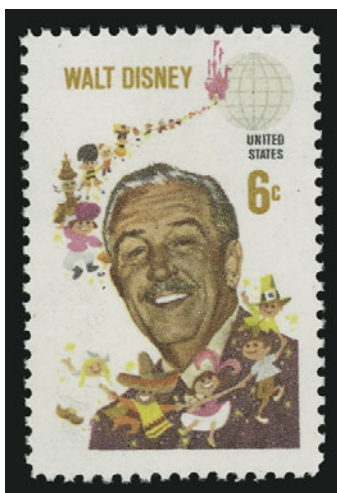

1583

- 1583 ★★ **6c Disney, Blue Omitted (1355f).** Mint N.H., beautifully centered  
EXTREMELY FINE EXAMPLE OF THIS EXCEEDINGLY RARE MAJOR ERROR.  
Datz reports only 35 known..... 1,750.00





1584



1585



1586



1587



1588



1589



1592



1591



1593



1594



1601



1602

- 1584 ★★ **6c Waterfowl, Vertical Pair, Imperforate Between (1362a).** Mint N.H., perfectly centered, Extremely Fine ..... 550.00
- 1585 ★★ **6c Waterfowl, Red and Dark Blue Omitted (1362a).** Mint N.H. with sheet margin at right, perfectly centered, Extremely Fine Gem, Datz states 100 known ..... 900.00
- 1586 ★★ **6c Christmas, Imperforate, Untagged (1363d).** Mint N.H. horizontal pair, bright and fresh, Extremely Fine ..... 300.00
- 1587 ★★ **6c Grandma Moses, Black & Prussian Blue Omitted (1370b).** Mint N.H., beautifully centered, **without usual mottled gum**, Extremely Fine, Datz states 150 known... 800.00
- 1588 ★★ **6c Baseball, Black Omitted (1381a).** Mint N.H., post-office fresh, Very Fine .. 1,100.00
- 1589 ★★ **6c Christmas, Light Green, Red and Yellow Omitted (1384d).** Mint N.H., small corner crease at bottom right, otherwise Extremely Fine, Datz states 50-60 known ..... 950.00
- 1590 ★★田 **8c Eisenhower, Red and Blue Omitted (1394c).** Accumulation of fourteen and 102 freaks with horizontal perforations shifted up so that "Eisenhower USA" appears at bottom, in multiples, Very Fine ..... *Not illustrated* E. 200-300
- 1591 ★★ **8c Emily Dickinson, Intaglio Black and Olive Omitted (1436a).** Mint N.H., post-office fresh, Extremely Fine, normal stamp accompanies for comparison ..... 750.00
- 1592 ★★ **8c Christmas, Gold Omitted (1444a).** Mint N.H., superb centering, Extremely Fine ..... 525.00
- 1593 ★★ **8c Progress in Electronics, Tan (Background) and Lilac Omitted (1501b).** Mint N.H., Very Fine and choice, scarce error, normal accompanies for comparison ..... 1,250.00
- 1594 ★★ **10c Rural America, Intaglio Black and Blue Omitted (1506a).** Mint N.H., Extremely Fine, normal stamp accompanies for comparison ..... 700.00
- 1595 ★★田 **10c Skylab, Black and Blue Color Shift (1529 var).** Mint N.H. pane of 50 with plate block removed, dramatic shift in colors causes a dramatic freak, Extremely Fine, normal accompanies for comparison ..... *Not illustrated* E. 1,000-1,500
- 1596 ★★田 **10c World Peace Through Law, Design Omitted (1576 var).** Block of 50, right vertical rows with full printed design, center vertical row with part-printed design, **left two vertical rows with design completely omitted**, Mint N.H., Very Fine, a most unusual error, unlisted in Scott and possibly unique ..... *Not illustrated* E. 2,000-3,000

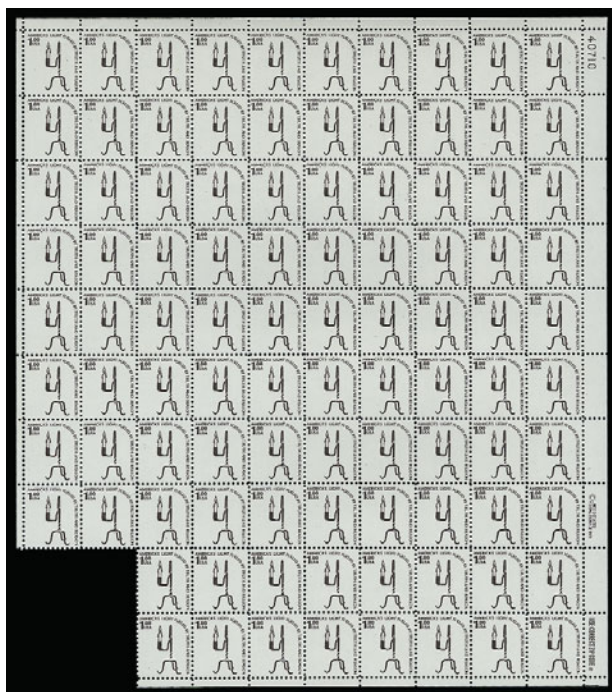

1597

- 1597 ★★田 **\$1.00 Candleholder, Tan, Orange & Yellow Omitted (1610b).** Mint N.H. top right pane of 100 with bottom left corner margin block of four removed  
EXTREMELY FINE. A RARE BLOCK OF 96 OF THE \$1.00 CANDLEHOLDER WITH TAN, ORANGE AND YELLOW COLORS OMITTED.  
Normal accompanies for comparison ..... 26,400.00



- 
- 1598 ★★田 **\$5.00 Lantern (1612)**. Nine Mint N.H. plate no. blocks of four and four Mint N.H. zip and copyright blocks of eight, Extremely Fine, Face value.....*Not illustrated* 340.00
- 1599 ★★田 **20c Smokey Bear, Horizontal Pair, Imperforate Between (2096a)**. Mint N.H. complete pane of 50 without perforations in every other vertical row yielding **twenty error pairs**, Extremely Fine, an outstanding error pane.....*Not illustrated* 6,000.00
- 1600 ★★田 **20c Smokey Bear, Horizontal Pair, Imperforate Between (2096a)**. Nine Mint N.H. pairs in margin blocks of six, nine and ten, Extremely Fine.....*Not illustrated* 2,700.00
- 1601 ★★ **20c Roberto Clemente, Horizontal Pair, Imperforate Vertically (2097a)**. Mint N.H. bottom sheet margin horizontal strip of three, fresh colors, small nick at left edge, otherwise Very Fine, scarce, normal accompanies for comparison, Scott Retail as pair with no premium for strip of three.....**(Photo, p. 190)** 2,000.00
- 1602 ★★田 **25c District of Columbia, Intaglio Black Omitted (2561a)**. Bottom right plate no. block of four, bright colors, Extremely Fine, Scott Retail as singles.....**(Photo, p. 190)** 440.00
- 1603 ★★ **29c Legends of the West, Recalled (2870)**. Mint N.H. in USPS envelope, perfectly centered, Extremely Fine Gem.....*Not illustrated* 190.00

END OF FOURTH SESSION

FIFTH SESSION (LOTS 1604-1838)  
FRIDAY, OCTOBER 10, 2003, AT 10:30 A.M.

## AIR POST



- 1604 ★ **6c-24c 1918 Air Post (C1-C3).** 6c Mint N.H., others previously hinged, rich colors, remarkably well-centered with wide margins, Extremely Fine .....(Photo Ex) 270.00
- 1605 ★田 **6c-24c 1918 Air Post (C1-C3).** Left arrow blocks of four, 16c h.r., others Mint N.H., Fine-Very Fine, also incl. additional 16c block of four with plate no. at top .....(Photo Ex) 1,720.00
- 1606 ★★田 **6c Orange, 1918 Air Post (C1).** Mint N.H. block of four, bright and fresh, Fine-Very Fine, with four 2001 P.S.E. certificates for block of six ..... 440.00
- 1607 ★★田 **6c Orange, 1918 Air Post (C1).** Mint N.H. plate no. and arrow block of six, radiant color, post-office fresh and Fine ..... 1,050.00
- 1608 **6c Orange, 1918 Air Post (C1).** Perfectly centered with wide margins, bright and fresh, choice centering with wide even margins, light 1919 duplex cancel, Extremely Fine Gem 30.00
- 1609 ★田 **16c Green, 1918 Air Post (C2).** Block of four, top pair lightly hinged, bottom pair Mint N.H., dark color, Extremely Fine, Scott Retail as singles ..... 440.00
- 1610 ★田 **16c Green, 1918 Air Post (C2).** Plate no. and arrow block of six, lightly hinged at top barely affecting top center stamp, otherwise Mint N.H., dark color, fresh and intact, Fine ..... 1,050.00
- 1611 ★★ **24c Carmine Rose & Blue, 1918 Air Post (C3).** Mint N.H., beautifully centered, brilliant colors, Extremely Fine Gem, with 2003 P.F. certificate for block of four, this being the bottom right stamp ..... 140.00
- 1612 ★ **24c Carmine Rose & Blue, 1918 Air Post, Fast Plane (C3 var).** Lightly hinged, bright and fresh colors, plane breaks inner frameline of vignette at left, Very Fine, with 1992 P.F. certificate stating "fast plane variety" ..... E. 300-400





- 1613 ★★田 24c Carmine Rose & Blue, 1918 Air Post (C3). Mint N.H. block of four, bold colors on bright paper, Extremely Fine, with 2003 P.F. certificate ..... 560.00
- 1614 ★田 24c Carmine Rose & Blue, 1918 Air Post (C3). Top arrow block of four, stamps Mint N.H., rich colors, Very Fine, Scott Retail as singles..... 560.00
- 1615 ★田 24c Carmine Rose & Blue, 1918 Air Post (C3). Double plate no., arrow and double "TOP" block of twelve, barely hinged (appears Mint N.H.), top left stamp with natural gum crease, bright colors, Fine-Very Fine ..... 1,225.00
- 1616 ★★田 8c-24c 1923 Air Post (C4-C6). Mint N.H. blocks of four, bright colors, 16c natural gum crease, few light natural gum skips, Fine-Very Fine .....(Photo Ex) 1,380.00
- 1617 ★★田 8c Dark Green, 1923 Air Post (C4). Mint N.H. bottom plate no. block of six, bright color, post-office fresh, Very Fine ..... 325.00
- 1618 ★★田 16c Dark Blue, 1923 Air Post (C5). Mint N.H. block of four, dark shade on bright white paper, overall Very Fine with the bottom left stamp an Extremely Fine Gem, with 2001 P.S.E. certificate ..... 560.00

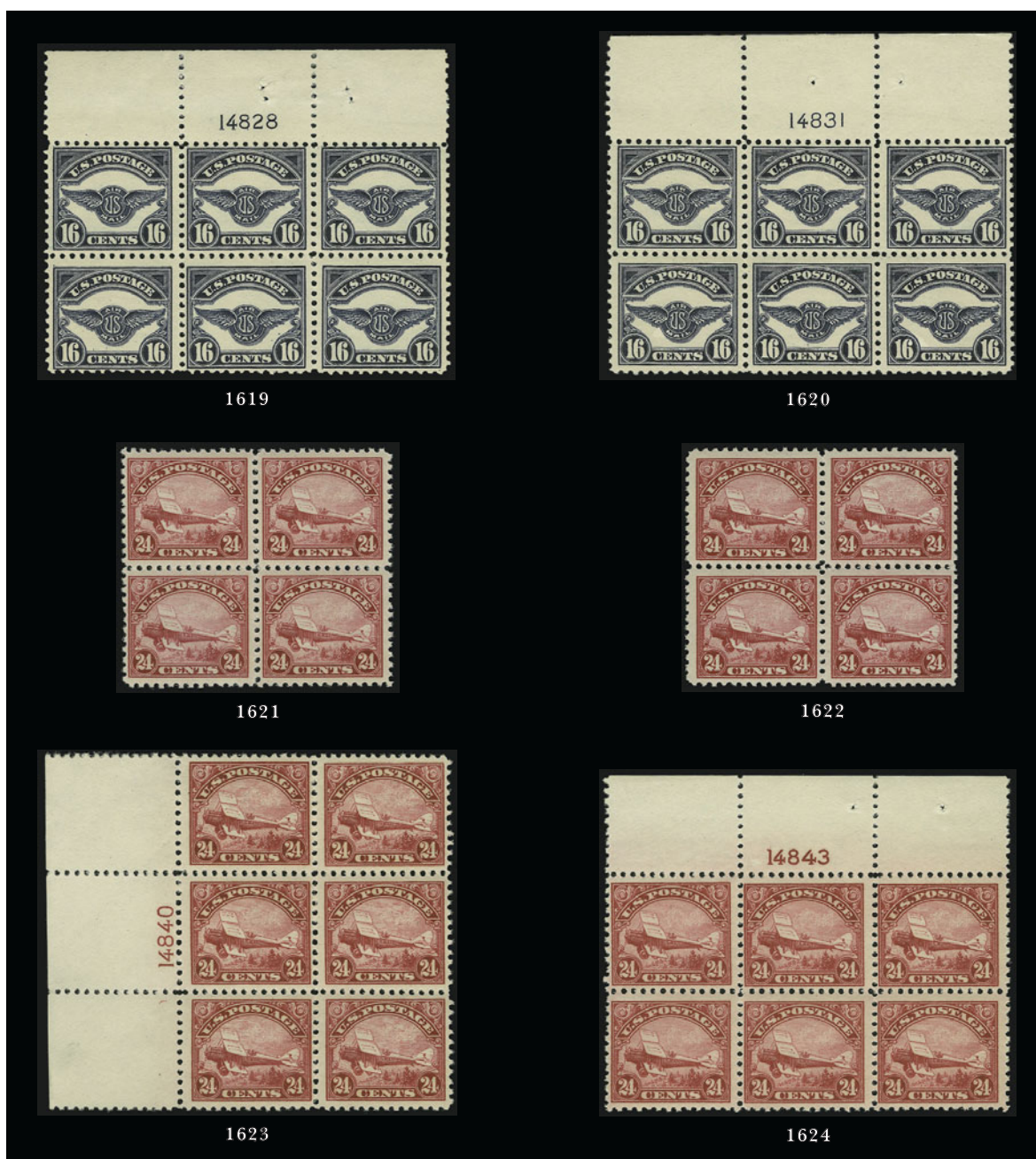

- 1619 ★★田 **16c Dark Blue, 1923 Air Post (C5).** Mint N.H. top plate no. block of six, deep dark color, fresh and intact, usual staple holes in margin, Fine-Very Fine ..... 2,350.00
- 1620 ★★田 **16c Dark Blue, 1923 Air Post (C5).** Mint N.H. plate no. block of six, dark color and proof-like impression, usual staple holes in margin, Fine-Very Fine ..... 2,350.00
- 1621 ★★田 **24c Carmine, 1923 Air Post (C6).** Mint N.H. block of four, rich color on bright white paper, Fine-Very Fine, with four 2001 P.S.E. certificates ..... 600.00
- 1622 ★★田 **24c Carmine, 1923 Air Post (C6).** Mint N.H. block of four, bright and fresh, Fine-Very Fine, with four 2001 P.S.E. certificates for block of six ..... 600.00
- 1623 ★★田 **24c Carmine, 1923 Air Post (C6).** Mint N.H. left plate no. block of six, dark color, remarkably fresh and intact, Fine-Very Fine ..... 3,100.00
- 1624 ★★田 **24c Carmine, 1923 Air Post (C6).** Mint N.H. top plate no. block of six, deep dark color, few tiny natural gum skips, Fine ..... 3,100.00
- 1625 ★★ **61c Blue, Air Post Booklet (BKCI).** Complete booklet of two panes of No. C10a, choice centering, Extremely Fine ..... *Not illustrated* 250.00





1626

- 1626 ★★ 65c-\$2.60 Graf Zeppelin (C13-C15). Mint N.H. with plate nos. at top, rich colors, post-office fresh, Very Fine ..... 2,160.00



1627

- 1627 ★★ 65c-\$2.60 Graf Zeppelin (C13-C15). Mint N.H. with plate nos., bright colors, usual minor gum skips and bends, Fine-Very Fine ..... 2,160.00



1628

- 1628 ★ 65c-\$2.60 Graf Zeppelin (C13-C15). Lightly hinged, bright colors, Very Fine-Extremely Fine ..... 1,390.00



- 1629 ★ **65c-\$2.60 Graf Zeppelin (C13-C15).** Lightly hinged, fresh and Fine-Very Fine..... 1,390.00
- 1630 ★ **65c-\$2.60 Graf Zeppelin (C13-C15).** H.r., rich colors, 65c tiny thin at bottom, otherwise Fine-Very Fine..... 1,390.00
- 1631 ★★ **65c Graf Zeppelin (C13).** Mint N.H. with plate no. at left, deep rich color, perfectly centered, Extremely Fine Gem, with copy of 2003 P.F. certificate for pair ..... 350.00
- 1632 ★★ **65c Graf Zeppelin (C13).** Mint N.H. bottom margin plate no. single, perfect centering with Jumbo margins, fresh color, few natural gum skips, Extremely Fine Gem... 350.00
- 1633 ★★ **65c Graf Zeppelin (C13).** Mint N.H., crisp impression, choice centering with wide margins, Extremely Fine, with 2000 P.S.E. certificate ..... 350.00
- 1634 ★★ **65c Graf Zeppelin (C13).** Mint N.H., bright shade, Very Fine and choice ..... 350.00
- 1635 ★ **65c Graf Zeppelin (C13).** Plate no. at bottom, tiny gum disturbance, perfectly centered, Extremely Fine..... 240.00
- 1636 ★ **65c Graf Zeppelin (C13).** Lightly hinged, rich color, perfectly centered, Extremely Fine, with 2002 P.S.E. certificate for pair, this being the left stamp..... 240.00





1637



1638



1639



1640



1641



1642



1643



1644



1645



1646

- 1637 ★ **65c Graf Zeppelin (C13).** Lightly hinged, bright and fresh, Extremely Fine, with 2002 P.S.E. certificate for pair, this being the right stamp ..... 240.00
- 1638 ★★田 **65c Graf Zeppelin (C13).** Mint N.H. bottom block of four with plate no., deep color, well-centered, few small natural gum skips, Extremely Fine, Scott Retail as singles. 1,400.00
- 1639 ★田 **65c Graf Zeppelin (C13).** Block of four with plate no. at left, lightly hinged, rich color, Very Fine-Extremely Fine ..... 1,050.00
- 1640 ★★田 **65c Graf Zeppelin (C13).** Mint N.H. bottom plate no. block of six, brilliant color and detailed impression, usual minor natural gum skips, very tiny scuff at top right, otherwise Fine-Very Fine..... 3,100.00
- 1641 ★★ **\$1.30 Graf Zeppelin (C14).** Mint N.H. right plate no. single, rich color and detailed impression, Extremely Fine, with 2000 P.F. certificate..... 700.00
- 1642 ★★ **\$1.30 Graf Zeppelin (C14).** Mint N.H., perfectly centered, dark color, Extremely Fine Gem, with copy of 2001 P.F. certificate for block of four, this being the top right stamp.. ..... 700.00
- 1643 ★★ **\$1.30 Graf Zeppelin (C14).** Mint N.H., bright color, fresh and Extremely Fine.. 700.00
- 1644 ★★ **\$1.30 Graf Zeppelin (C14).** Mint N.H., rich color, Extremely Fine, with copy of 1982 P.F. certificate..... 700.00
- 1645 ★★ **\$1.30 Graf Zeppelin (C14).** Mint N.H., deep rich color, beautifully centered, Extremely Fine, with 2001 P.F. certificate ..... 700.00
- 1646 (★) **\$1.30 Graf Zeppelin (C14).** Unused (no gum), bright and fresh, Very Fine, with 2003 P.S.E. certificate ..... 450.00



1647

- 1647 ★田 **\$1.30 Graf Zeppelin (C14).** Bottom plate no. block of six, slightly glazed gum, Extremely Fine appearance..... 5,750.00



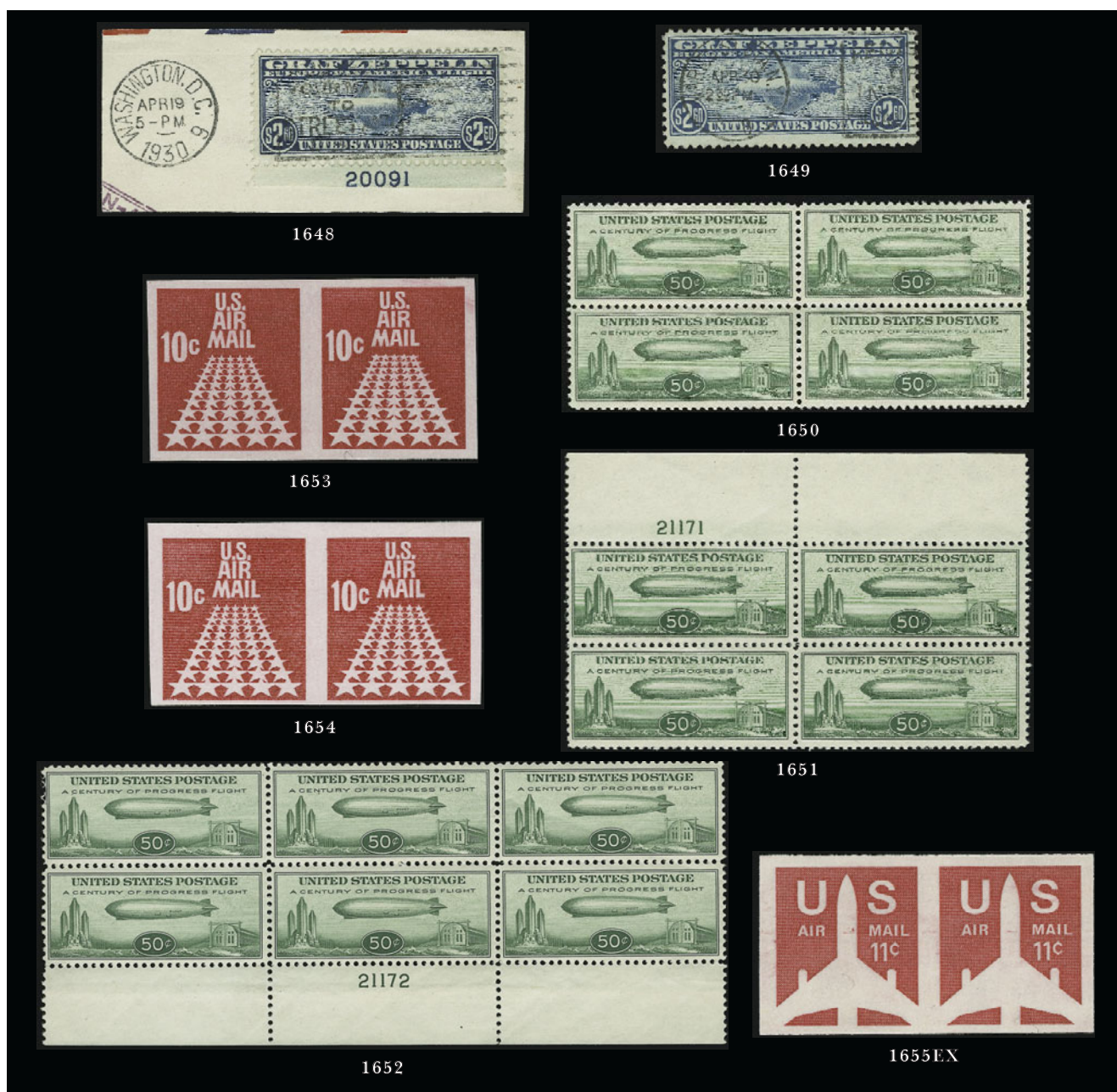

- 1648     **\$2.60 Graf Zeppelin (C15).** Plate no. at bottom, tied by "Washington D.C. Apr. 19, 1930" first day pmk. on small piece, Very Fine and choice, Scott Retail with no premium for cancel..... 575.00
- 1649     **\$2.60 Graf Zeppelin (C15).** Cancelled by neat "Varick St. Sta. N.Y. Apr. 30" pmk., Fine ..... 575.00
- 1650     ★★田 **50c Chicago Zeppelin (C18).** Mint N.H. block of four, Very Fine and choice, Scott Retail as singles ..... 400.00
- 1651     ★★田 **50c Chicago Zeppelin (C18).** Mint N.H. block of four with plate no. at top, bright color on fresh paper, Very Fine, Scott Retail as singles ..... 400.00
- 1652     ★★田 **50c Chicago Zeppelin (C18).** Mint N.H. bottom plate no. block of six, fresh and intact, usual minor natural gum bends, Very Fine..... 750.00
- 1653     ★★     **10c Air Post Coil, Imperforate (C73a).** Mint N.H., deep rich color, Extremely Fine . 600.00
- 1654     ★★     **10c Air Post Coil, Imperforate Pair (C73a).** Mint N.H., bright color, Very Fine ..... 600.00
- 1655     ★★     **11c, 13c Air Post Coils, Imperforate (C82a-C83a).** Mint N.H., fresh and Very Fine..... (Photo Ex) 375.00

## SPECIAL DELIVERY AND REGISTRATION



1656

1656 ★★ **10c Blue, Special Delivery (E1).** Mint N.H., wide margins, rich color and detailed impression

EXTREMELY FINE GEM. A SCARCE MINT NEVER-HINGED EXAMPLE OF THE FIRST SPECIAL DELIVERY STAMP.

Issued in October 1885, this issue was printed by the American Bank Note Company. This centered, Mint Never-Hinged example should be considered a rarity.

With 2002 P.S.E. and 2003 P.F. certificates ..... 800.00



1657 ★★ **10c Blue, Special Delivery (E1).** Mint N.H., bright color, small crease at left, otherwise Very Fine ..... 800.00

1658 ★ **10c Blue, Special Delivery (E2).** Original gum, lightly hinged, choice centering, bright color, Extremely Fine, with 2003 P.F. certificate ..... 375.00

1659 ★ **10c Orange, Special Delivery (E3).** Original gum, lightly hinged, vibrant color, beautiful centering, Extremely Fine, with 2002 P.F. certificate ..... 225.00

1660 ★★田 **10c Orange, Special Delivery (E3).** Mint N.H. block of four, brilliant color, choice centering, bottom pair with natural gum crease, bottom left stamp with tiny tear, otherwise Very Fine-Extremely Fine, with 2003 P.S.E. certificate, Scott Retail as singles . 1,900.00

1661 ★ **10c Blue, Special Delivery (E4).** Original gum, lightly hinged, well-centered, deep dark color on brilliant paper, Very Fine and choice, with 2003 P.F. certificate ..... 800.00

1662 ★★ **10c Blue, Special Delivery (E5).** Mint N.H., almost perfectly centered, deep rich color and proof-like impression, Extremely Fine Gem, a beautiful stamp, with 1996 P.F. certificate ..... 350.00





- 1663 ★田 **10c Blue, Special Delivery (E5).** Block of four, original gum, h.r., incredibly deep rich color, top left stamp with tiny thin spot, appears Very Fine and choice, with 2003 P.F. certificate, Scott Retail as singles..... 700.00
- 1664 ★ **10c Pale Ultramarine, Special Delivery (E10).** Plate no. at top, lightly hinged, bright color, choice centering, Extremely Fine, with 2003 P.F. certificate..... 290.00
- 1665 ★ **10c Pale Ultramarine, Special Delivery (E10).** Lightly hinged, rich color on fresh paper, Very Fine, with 2001 P.F. certificate ..... 290.00
- 1666 ★★ **10c Gray Violet, Special Delivery (E12).** Mint N.H., perfectly centered with Jumbo even margins, Extremely Fine Gem..... 70.00
- 1667 ★★ **10c Ultramarine, Registration (F1).** Mint N.H., wide margins, brilliant color on white paper, Extremely Fine, with 1998 P.F. certificate, ex Piedmont..... 140.00
- 1668 ★★ **10c Ultramarine, Registration (F1).** Mint N.H. with part imprint at bottom, bright shade, choice centering, Extremely Fine, with 2001 P.F. certificate..... 140.00
- 1669 ★★ **10c Ultramarine, Registration (F1).** Mint N.H., bright and fresh, Extremely Fine, with 2003 P.F. certificate ..... 140.00
- 1670 ★★田 **10c Ultramarine, Registration (F1).** Mint N.H. block of four, rich color, wide margins, light natural gum skip at right, Extremely Fine, Scott Retail as singles..... 560.00
- 1671 ★★田 **10c Ultramarine, Registration (F1).** Mint N.H. block of four, bright color, Very Fine, Scott Retail as singles ..... 560.00
- 1672 ★田 **10c Ultramarine, Registration (F1).** Five blocks of four with fifteen stamps Mint N.H. and five stamps h.r., one block with plate no., "A" and part imprint at top, six stamps with natural gum crease and eight stamps with natural gum skips, three blocks Fine and two blocks Extremely Fine, Scott Retail as singles ..... *Not illustrated* 2,475.00

POSTAGE DUE



- 1673 ★ **30c Deep Brown, Special Printing (J13).** Slightly disturbed original gum, well-centered, rich color, proof-like impression, faults, Fine appearance, only 179 issued, with 2003 P.S.E. certificate ..... 4,500.00
- 1674 ★ **10c Red Brown (J19).** Original gum, lightly hinged, precise centering with even margins, deep dark color, Extremely Fine Gem, with 2001 P.S.E. and 2003 P.F. certificates..... 575.00
- 1675 ★ **10c Red Brown (J19).** Absolute barest trace of hinge sliver at top right, deep shade, fresh and Very Fine, with 2003 P.F. certificate ..... 575.00
- 1676 ★ **10c Red Brown (J19).** Original gum, lightly hinged, rich color, Fine, with 2003 P.F. certificate ..... 575.00
- 1677 ★★ **30c Red Brown (J20).** Mint N.H., crisp impression, Very Fine and choice, with 2000 P.S.E. certificate, Scott Retail as hinged ..... 175.00
- 1678 ★★ **1c Bright Claret (J22).** Mint N.H., perfectly centered, detailed impression, Extremely Fine Gem, with 2002 P.S.E. certificate, Scott Retail as hinged ..... 30.00
- 1679 ★★ **2c Bright Claret (J23).** Mint N.H., brilliant color, well-balanced margins, Extremely Fine, with 2001 P.S.E. certificate, Scott Retail as hinged..... 35.00
- 1680 ★ **30c Bright Claret (J27).** Original gum, lightly hinged, bright color on fresh paper, precise centering, Extremely Fine, with 2003 P.F. certificate ..... 575.00
- 1681 **30c Bright Claret (J27).** Radiant color on brilliant paper with long full perfs all around, light cancel, Extremely Fine Gem, with 2003 P.F. certificate ..... 175.00
- 1682 ★ **2c Vermillion (J30).** Lightly hinged, bright and fresh, Fine, with 2003 P.F. certificate.. 800.00
- 1683 ★★ **3c Lake (J33 var).** Mint N.H., detailed impression, post-office fresh example of this elusive shade, Very Fine and choice, with 2002 P.F. certificate ..... 425.00





1684

1684 ★★ **30c Pale Rose (J36b).** Mint N.H., lovely pastel shade on radiant white paper, almost perfectly centered

EXTREMELY FINE. A GORGEOUS MINT NEVER-HINGED EXAMPLE OF THE 30-CENT PALE ROSE 1895 POSTAGE DUE ISSUE.

With 2003 P.F. certificate..... 900.00



- 1685 ★ **30c Pale Rose (J36b).** Original gum, lightly hinged, precise centering, Very Fine and choice, with 2003 P.F. certificate..... 425.00
- 1686 ★ **50c Deep Claret (J37).** Original gum, lightly hinged, well-centered with even margins, dark color and proof-like impression, Very Fine and choice example of one the rarest postage dues in any choice grade, with 2003 P.F. certificate..... 1,700.00
- 1687 ★★ **5c Claret (J41 var).** Mint N.H., perfectly centered, intense shade and impression, Extremely Fine, with 2003 P.F. certificate..... 160.00
- 1688 **30c Deep Claret (J43).** Perfectly centered with exceptionally wide margins, light cancel, Extremely Fine Gem, with 2003 P.F. certificate..... 50.00
- 1689 ★ **3c Deep Claret (J47).** Lightly hinged, rich color and sharp proof-like impression, precise centering, Very Fine, with 2003 P.F. certificate ..... 600.00
- 1690 ★★ **10c Rose Carmine (J49a).** Mint N.H., beautifully centered on post-office fresh paper, radiant color, Extremely Fine, with 2003 P.F. certificate..... 260.00
- 1691 ★★ **10c Rose Carmine (J49a).** Mint N.H., deep shade on fresh paper, Very Fine, with 2003 P.F. certificate ..... 260.00

- 1692° ★ **50c Deep Claret (J50).** Original gum, barely hinged, detailed impression, wide margins, Extremely Fine, with 1980 and 2001 P.F. certificates ..... 1,100.00



1692



- 1693 ★★ **2c Carmine Lake (J53).** Mint N.H., perfectly centered with wide even margins, post-office fresh paper with long full perfs all around, Extremely Fine Gem, a surprisingly elusive shade, with 2003 P.F. certificate ..... 105.00
- 1694° ★ **3c Dull Rose (J54a).** Lightly hinged, choice centering, bright and fresh, Very Fine, with 2003 P.F. certificate ..... 950.00
- 1695 **3c Dull Rose (J54a).** Neat strike of Madison Square Station N.Y. oval cancel, almost perfectly centered with wide margins, Extremely Fine Gem, with 2002 P.F. certificate for pair, this being the left stamp ..... 50.00
- 1696 ★★ **10c Dull Rose (J56a).** Mint N.H., choice centering, bright shade, Extremely Fine, with 2003 P.F. certificate ..... 115.00
- 1697° ★★ **10c Dull Rose (J56a).** Mint N.H., bright color, wide margins, Very Fine and choice, with 2002 P.F. certificate ..... 140.00
- 1698 ★ **30c Carmine Lake (J57).** Lightly hinged, deep dark color, well-centered with wide balanced margins, Extremely Fine, with 2003 P.F. certificate ..... 240.00
- 1699 ★ **30c Carmine Lake (J57).** Lightly hinged, intense color on brilliant paper, Very Fine and choice, with 2003 P.F. certificate ..... 240.00
- 1700 (★) **1c Rose (J59).** Unused (no gum), rich color and detailed impression, Very Fine, with 2003 P.F. certificate ..... 4,000.00





1701



1702



1703



1708



1709



1710



1711



1713



1714



1715



1712



1716



1717



1718



1719



1720



1724



1721



1722



1723

1701		<b>1c Rose (J59).</b> Pretty shade on bright paper, choice centering, light strike of grid duplex cancel, faint diagonal crease only visible in fluid, appears Extremely Fine, with 2003 P.F. certificate.....	500.00
1702	★★	<b>50c Carmine Rose (J67).</b> Mint N.H., fresh color and proof-like impression, Very Fine, with 2003 P.F. certificate .....	250.00
1703	田	<b>50c Carmine Rose (J67).</b> Top imprint and plate no. block of six, deep rich color, faint strikes of double-circle datestamps, full original gum, Fine, unpriced in Scott as a used plate block .....	E. 200-300

## OFFICES IN CHINA

1704	★	<b>2c-\$2.00 Offices in China (K1-K18).</b> Nos. K4 and K15 disturbed gum, No. K6 unused (regummed), others lightly hinged or h.r., rich colors on fresh paper, Fine-Very Fine .... ..... <i>Not illustrated</i>	2,240.00
1705	★	<b>2c-\$2.00 Offices in China (K1-K16).</b> H.r., rich colors, fresh and Fine-Very Fine .....	2,030.00
1706	★	<b>2c-50c Offices in China (K1-K14).</b> No. K6 small h.r., others lightly hinged, bright colors, No. K9 tiny thin spot, Nos. K1, K2 and K4-K7 Very Fine-Extremely Fine, others Fine.... ..... <i>Not illustrated</i>	1,005.00
1707	★	<b>2c-12c, 16c-50c Offices in China (K1-K6, K8-K14).</b> Glazed gum, rich colors, No. K6 tiny thin, Fine .....	920.00
1708	★★	<b>4c on 2c Offices in China (K2).</b> Mint N.H., brilliant color, perfectly centered, Extremely Fine Gem, with photocopy of 2001 P.F. certificate for block of four, this being the top left stamp.....	50.00
1709	★★	<b>4c on 2c Offices in China (K2).</b> Mint N.H., bright and post-office fresh, Extremely Fine, with photocopy of 2001 P.F. certificate for block of four, this being the bottom right stamp.....	50.00
1710	★★	<b>6c on 3c Offices in China (K3).</b> Mint N.H., perfectly centered, deep shade on radiant paper, Extremely Fine Gem, with 2003 P.F. certificate for pair, this being the top stamp. .....	115.00
1711	★★	<b>6c on 3c Offices in China (K3).</b> Mint N.H., rich color on fresh paper, Very Fine and choice, with copy of 2003 P.F. certificate for pair, this being the bottom stamp ..	115.00
1712	★田	<b>8c on 4c Offices in China (K4).</b> Top plate no. 12252 block of six, disturbed gum, rich color, beautiful centering, Extremely Fine, with 2003 P.F. certificate .....	650.00
1713	★★	<b>14c on 7c Offices in China (K7).</b> Mint N.H., sharp impression on bright white paper, Extremely Fine, with 2003 P.F. certificate.....	190.00
1714	★	<b>16c on 8c Offices in China (K8).</b> Trace of hinge, brilliant color, beautifully centered with wide balanced margins, Extremely Fine, with 2003 P.F. certificate .....	65.00
1715	★★	<b>20c on 10c Offices in China (K10).</b> Mint N.H., radiant color on post-office fresh paper, Extremely Fine, with 2003 P.F. certificate.....	130.00
1716	★★	<b>20c on 10c Offices in China (K10).</b> Mint N.H., vivid color on exceptionally fresh paper, Extremely Fine, with 2003 P.F. certificate.....	130.00
1717	★★	<b>24c on 12c Offices in China (K11).</b> Mint N.H., brilliant shade, perfectly centered with extra wide margins at sides, Extremely Fine, with 2003 P.F. certificate.....	175.00
1718	★★	<b>24c on 12c Offices in China (K11).</b> Mint N.H., deep shade on bright paper, precise centering, Extremely Fine, with 2003 P.F. certificate.....	175.00
1719		<b>60c on 30c Offices in China (K14).</b> Bright and fresh, light cancel, Extremely Fine, a pretty stamp, with 2003 P.F. certificate.....	175.00
1720	★	<b>\$1.00 on 50c Offices in China (K15).</b> Lightly hinged, bright and fresh, Very Fine, with 1980 P.F. certificate .....	575.00
1721		<b>\$1.00 on 50c Offices in China (K15).</b> Fresh color, well-centered, small corner crease at bottom right, appears Very Fine, with 2002 P.F. certificate.....	650.00
1722	★	<b>\$2.00 on \$1.00 Offices in China (K16).</b> Lightly hinged, rich color, choice centering, Extremely Fine.....	450.00
1723	★★	<b>2c on 1c Offices in China (K17).</b> Mint N.H., bright color, perfectly centered, Extremely Fine Gem, a superb stamp, with 2003 P.F. certificate .....	230.00
1724	★田	<b>2c on 1c Offices in China (K17).</b> Left plate no. block of six, slightly disturbed gum, rich color, <b>overprint shifted to left</b> with "S" printing in left margin, stamp centered to left, Fine, unusual variety.....	850.00





1725



1726



1727



1728

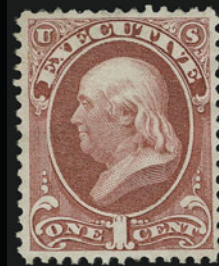

1729



1730



1731



1732



1733



1734



1735

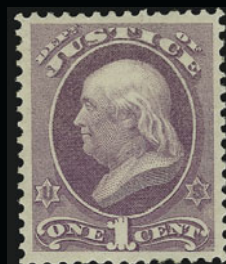

1736



1737



1738

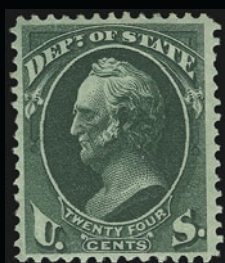

1739



1740



1741



1745



1742

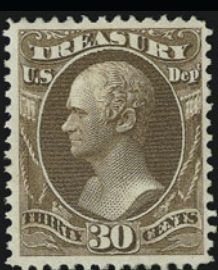

1743

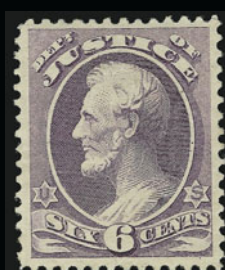

1746



1747



1744

## OFFICIALS

1725 ★	<b>1c Agriculture (O1).</b> Original gum, lightly hinged, deep shade, choice centering, Extremely Fine, with 2003 P.F. certificate.....	170.00
1726 ★	<b>2c Agriculture (O2).</b> Original gum, lightly hinged, dark color, precise centering, Extremely Fine, with 2003 P.F. certificate.....	135.00
1727 ★	<b>12c Agriculture (O6).</b> Original gum, lightly hinged, vibrant color on brilliant paper, Very Fine and choice, with 2003 P.F. certificate.....	360.00
1728 ★	<b>15c Agriculture (O7).</b> Original gum, lightly hinged, deep color, Very Fine and choice, with 2003 P.F. certificate.....	300.00
1729 ★	<b>1c Executive (O10).</b> Original gum, lightly hinged, crisp impression, precise centering, small corner crease, appears Extremely Fine, with 2003 P.F. certificate.....	650.00
1730 ★	<b>10c Executive (O14).</b> Original gum, lightly hinged, bright color and sharp impression, Very Fine and choice example of this challenging issue, with 2003 P.F. certificate.....	700.00
1731 ★★	<b>3c Interior (O17). Mint N.H.</b> pair with sheet selvage at right, brilliant color, post-office fresh and Extremely Fine pair, Scott Retail as hinged singles.....	100.00
1732 ★★	<b>6c Interior (O18). Mint N.H.</b> with bottom left corner selvage and part of imprint, small corner crease in margin alters course of perfs at bottom, brilliant color, beautifully centered with exceptionally wide margins, Extremely Fine Gem, a gorgeous stamp, with 2003 P.F. certificate for plate strip of six, Scott Retail as hinged.....	37.00
1733 ★★	<b>6c Interior (O18). Mint N.H.</b> with trace of imprint at bottom, radiant color on bright paper, Extremely Fine, with copy of 2003 P.F. certificate for plate strip of six, Scott Retail as hinged.....	37.00
1734 ★	<b>6c Interior (O18).</b> Pair with imprint at bottom, original gum, lightly hinged, bright color, few perf separations in margin, Very Fine and choice, with copy of 2003 P.F. certificate for plate strip of six.....	75.00
1735 ★	<b>10c Interior (O19).</b> Original gum, lightly hinged, almost perfectly centered, Extremely Fine, a beautiful stamp, with 2003 P.F. certificate.....	37.00
1736 ★	<b>1c Justice (O25).</b> Original gum, almost perfectly centered, bright and fresh, Extremely Fine, a gorgeous stamp, with 2003 P.F. certificate.....	120.00
1737 ★	<b>1c State (O57).</b> Original gum, lightly hinged, dark color and crisp impression, well-centered with unusually wide margins, Extremely Fine, with 2003 P.F. certificate.....	140.00
1738 ★	<b>24c State (O65).</b> Original gum, heavy h.r., deep shade, fresh and Fine.....	450.00
1739 ★	<b>24c State (O65).</b> Original gum, lightly hinged, dark color, fresh and Very Fine, with 2003 P.F. certificate.....	450.00
1740 ★	<b>3c Treasury (O74).</b> Original gum, lightly hinged, rich color and sharp impression, Very Fine and choice, with 2003 P.F. certificate.....	50.00
1741 ★	<b>6c Treasury (O75).</b> Original gum, lightly hinged, fresh color on bright paper with exceptionally wide margins, Extremely Fine, with 2003 P.F. certificate.....	50.00
1742 ★★	<b>10c Treasury (O77). Mint N.H.,</b> intense color on brilliant crisp paper with long full perfs all around, Extremely Fine Gem, an incredible stamp, with 2003 P.F. certificate for strip of four, this being the right stamp.....	100.00
1743 ★	<b>30c Treasury (O81).</b> Slightly disturbed original gum, small h.r., fresh and Extremely Fine, with 2003 P.F. certificate.....	200.00
1744 ★田	<b>1c War (O83).</b> Block of four, original gum, lightly hinged, bright color, fresh and Fine.....	625.00
1745 ★	<b>30c War (O92).</b> Sheet selvage at right, original gum, barest trace of hinge, rich color on fresh paper, Extremely Fine, with 2002 P.F. and 2003 P.S.E. certificates.....	42.00
1746 ★	<b>6c Justice, Soft Paper (O107).</b> Original gum, lightly hinged, detailed impression on fresh paper, Very Fine and choice example of this notoriously challenging issue, with 2003 P.F. certificate.....	250.00
1747 (★)	<b>30c Treasury, Soft Paper (O112).</b> Unused (no gum), dark color, vertical crease, tiny ink speck on neck, otherwise Fine, a scarce stamp in unused condition.....	1,600.00



## NEWSPAPERS AND PERIODICALS



- 1748 ★ **5c Dark Blue, Colored Border (PR1).** Without gum as issued, deep shade and sharp impression, small internal horizontal crease and tiny corner creases, otherwise Very Fine, with 2002 P.F. certificate ..... 500.00
- 1749 ★ **12c Rose, 1875 Issue (PR16).** Disturbed part original gum, beautifully centered, bright color, Very Fine and choice ..... 325.00
- 1750 ★ **24c Rose, 1875 Issue (PR17).** Original gum, lightly hinged, bright and fresh, sharp impression, Extremely Fine, with 2003 P.F. certificate..... 375.00
- 1751 **24c Rose, 1875 Issue (PR17).** Perfectly centered, rich color on fresh white paper, bold cancel, Extremely Fine, an exceptional stamp, with 2003 P.F. certificate ..... 90.00
- 1752 ★ **36c Rose, 1875 Issue (PR18).** Original gum, lightly hinged, deep shade and detailed impression on brilliant paper, perfectly centered with even margins  
EXTREMELY FINE GEM. A SUPERB 36-CENT CONTINENTAL NEWSPAPER ISSUE.  
With 2003 P.F. certificate..... 450.00
- 1753 ★ **72c Rose, 1875 Issue (PR21).** Original gum, lightly hinged, fresh color and remarkably well-centered on bright white paper  
EXTREMELY FINE. A BEAUTIFUL EXAMPLE OF THE 72-CENT CONTINENTAL PRINTING.  
With 2002 P.F. certificate..... 800.00
- 1754 (★) **96c Rose, 1875 Issue (PR23).** Unused (no gum), deep shade, fresh and Fine, with 2003 P.F. certificate ..... 850.00



- 1755 (★) **\$6.00 Ultramarine, 1875 Issue (PR26).** Unused (regummed), rich color, perfs trimmed at bottom, small fault at top right, otherwise Fine, Scott Retail with gum ..... 2,100.00
- 1756 ★ **\$60.00 Violet, 1875 Issue (PR32).** Part original gum, crisp impression, reperfed at top, Fine appearance, a scarce stamp, with 1990 P.S.E. certificate..... 5,000.00
- 1757 ★ **2c Gray Black, 1875 Special Printing (PR33).** Without gum as issued, dark shade and crisp impression, Fine, with 2003 P.F. certificate ..... 475.00
- 1758 ★田 **2c Gray Black, 1875 Special Printing, Horizontally Ribbed Paper (PR33a).** Block of four, without gum as issued, detailed impression on crisp paper, Fine-Very Fine, with 2003 P.F. certificate, unpriced in Scott as a block, Scott Retail as singles..... 1,800.00
- 1759 ★ **3c Gray Black, 1875 Special Printing (PR34).** Without gum as issued, bright shade, natural s.e. at bottom, few nibbed perfs at top right, otherwise Very Fine, with 2003 P.S.E. certificate..... 475.00
- 1760 ★ **3c Gray Black, 1875 Special Printing (PR34).** Without gum as issued, proof-like impression on bright white paper, Fine, with 2003 P.F. certificate..... 475.00





- 1761 ★ **4c Gray Black, 1875 Special Printing (PR35).** Without gum as issued, deep shade on fresh paper, Fine, with 2003 P.F. certificate ..... 575.00
- 1762 ★ **6c Gray Black, 1875 Special Printing (PR36).** Without gum as issued, almost perfectly centered, detailed impression on brilliant paper, natural s.e. at bottom, Extremely Fine, with 2003 P.F. certificate ..... 625.00
- 1763 ★ **8c Gray Black, 1875 Special Printing (PR37).** Without gum as issued, bright and fresh, Fine, with 2003 P.F. certificate ..... 700.00
- 1764 ★ **9c Gray Black, 1875 Special Printing (PR38).** Without gum as issued, deep color on bright paper, Very Fine and choice, a large stamp, with 2003 P.F. certificate..... 850.00
- 1765 ★ **10c Gray Black, 1875 Special Printing (PR39).** Without gum as issued, rich color and sharp impression, Fine, with 2003 P.F. certificate..... 1,050.00
- 1766 ★ **12c Pale Rose, 1875 Special Printing (PR40).** Without gum as issued, pretty pastel shade, natural s.e. at top, fresh and Fine, only 1,313 were sold, with 2003 P.F. certificate ..... 1,250.00
- 1767 ★ **36c Pale Rose, 1875 Special Printing (PR42).** Without gum as issued, deep shade, wide margins, tiny toned spot and few faintly toned perfs, otherwise fresh and Very Fine, only 330 were sold, with 2003 P.F. certificate ..... 2,400.00
- 1768 ★ **36c Pale Rose, 1875 Special Printing (PR42).** Without gum as issued, bright shade on brilliant paper, natural s.e. at top, tiny thin spot, Fine appearance, scarce, only 330 were sold, with 2003 P.F. certificate ..... 2,400.00



- 1769 ★ **48c Pale Rose, 1875 Special Printing (PR43).** Without gum as issued, deep rich color and sharp impression on bright white paper  
FINE EXAMPLE OF THE RARE 48-CENT 1875 NEWSPAPER SPECIAL PRINTING.  
Only 268 were sold. With 2003 P.F. certificate..... 2,800.00
- 1770 ★ **60c Pale Rose, 1875 Special Printing (PR44).** Without gum as issued, bright shade, natural s.e. at top, partly reperfed at top right, Fine appearance, with 2003 P.F. certificate.... 3,250.00
- 1771 ★ **60c Red, 1879 Issue (PR67).** Slightly disturbed original gum, fresh color, well-centered, Extremely Fine, with 2003 P.F. certificate..... 575.00
- 1772 ★ **96c Red, 1879 Issue (PR70).** Original gum, bright fresh color and detailed proof-like impression, perfectly centered, Extremely Fine, a pretty stamp, with 2003 P.F. certificate ..... 650.00
- 1773 (★) **\$6.00 Blue, 1879 Issue (PR73).** Unused (no gum), pastel shade, fresh and Fine 900.00
- 1774 ★ **\$24.00 Dark Violet, 1879 Issue (PR76).** Disturbed part original gum, small h.r., dark color and proof-like impression, Very Fine, with 2003 P.F. certificate ..... 650.00
- 1775 (★) **\$24.00 Dark Violet, 1879 Issue (PR76).** Unused (no gum), beautifully centered with nicely balanced margins, the P.F. notes shallow thin spots, but the stamp dips as sound in our opinion, Extremely Fine, with 1991 P.F. certificate ..... 650.00
- 1776°★ **\$48.00 Yellow Brown, 1879 Issue (PR78).** Original gum, lightly hinged, rich color  
EXTREMELY FINE GEM. AN OUTSTANDING UNUSED EXAMPLE OF THE \$48.00 1879 ISSUE.  
With 2003 P.F. certificate..... 850.00





- 1777 ★ **\$48.00 Yellow Brown, 1879 Issue (PR78).** Original gum, lightly hinged, rich color on fresh paper, well-centered for this difficult issue, tiny thin spot, Extremely Fine appearance, with 2002 P.F. certificate ..... 850.00
- 1778 ★ **\$60.00 Purple, 1879 Issue (PR79).** Slightly disturbed original gum, proof-like impression on fresh paper, Very Fine and choice, with 2003 P.F. certificate ..... 850.00
- 1779 ★ **1c Intense Black, 1894 Issue (PR90).** Original gum, h.r., dark color on bright paper, Very Fine, with 2003 P.F. certificate ..... 275.00
- 1780 ★★ **1c Black, 1895 Unwatermarked Issue (PR102).** Mint N.H., intense color and detailed proof-like impression, almost perfectly centered, Extremely Fine, with 2003 P.F. certificate ..... 250.00
- 1781 ★ **50c Carmine, 1895 Unwatermarked Issue (PR107).** Original gum, lightly hinged, fresh color on bright paper, Very Fine and rare, undercatalogued in Scott, with 2003 P.F. certificate ..... 1,250.00
- 1782 **\$5.00 Ultramarine, 1895 Unwatermarked Issue (PR109).** Deep shade on radiant paper, light target cancel, tiny thin spot at top, appears Very Fine, a huge stamp, with 2003 P.F. certificate ..... 275.00
- 1783 **\$20.00 Slate, 1895 Unwatermarked Issue (PR111).** Rich color and sharp impression on bright paper, small thin spot, appears Fine, with 2003 P.F. certificate ..... 550.00

- 1784 ★ **\$100.00 Purple, 1895 Unwatermarked Issue (PR113).** Original gum, lightly hinged, incredibly deep rich color on bright paper, precise centering
- EXTREMELY FINE. A BEAUTIFUL ORIGINAL-GUM EXAMPLE OF THE \$100.00 1895 UNWATERMARKED NEWSPAPER ISSUE. A TRUE CONDITION RARITY.
- With 2003 P.F. certificate..... 3,000.00



1784



1785



1786



1787

- 1785 ★ **\$100.00 Purple, 1895 Unwatermarked Issue (PR113).** Original gum, lightly hinged, perfectly centered, rich color, small sealed tear at right only visible under high magnification, Extremely Fine appearance, with 2003 P.F. certificate..... 3,000.00
- 1786 (★) **\$100.00 Purple, 1895 Unwatermarked Issue (PR113).** Unused (no gum), deep shade and sharp impression, Very Fine and choice, a pretty stamp, with 2003 P.F. certificate..... 3,000.00
- 1787 ★★ **\$50.00 Dull Rose, 1895 Watermarked Issue (PR124).** Mint N.H., bright color and detailed impression, choice centering, Extremely Fine, with copy of 2003 P.F. certificate for block of four, this being the bottom left stamp..... 95.00

## PARCEL POST

- 1788 ★ **1c-\$1.00 Parcel Post (Q1-Q12).** \$1.00 Mint N.H., others part original gum or original gum, few small imperfections, Fine-Very Fine .....*Not illustrated* 1,473.00
- 1789 ★ **1c-\$1.00 Parcel Post (Q1-Q12).** Fresh color, few small faults, otherwise Fine-Very Fine ..  
.....*Not illustrated* 1,148.00
- 1790 ★ **1c-10c Parcel Post (Q1-Q3, Q5-Q6).** All except Q5 Mint N.H., choice centering, Extremely Fine, three with 2002 P.S.E. certificates .....*Not illustrated* 200.00





1791



1792



1793



1795



1796



1794



1798



1799



1797



1801



1802



1800



1803



1804



1805



1806

1791	★★	<b>2c Parcel Post (Q2).</b> Mint N.H., proof-like impression, perfectly centered with Jumbo margins, Extremely Fine Gem, superb in every respect, with 2003 P.F. certificate	15.00
1792	★★	<b>3c Parcel Post (Q3).</b> Mint N.H. with plate no. at bottom, rich color, Jumbo margins, Extremely Fine Gem, with 1998 P.F. certificate .....	30.00
1793	★田	<b>4c Parcel Post (Q4).</b> Top plate no. and "FOUR" block of six, top left stamp lightly hinged, otherwise Mint N.H., deep rich color, weak perfs, Fine-Very Fine.....	1,050.00
1794	★★	<b>5c Parcel Post (Q5).</b> Mint N.H., sharp impression, Extremely Fine, with 2001 P.F. certificate for pair.....	80.00
1795	★★	<b>10c Parcel Post (Q6).</b> Mint N.H. with plate no. in wide bottom selvage, deep shade and detailed impression, choice centering with well-balanced margins, Extremely Fine, with 2003 P.F. certificate .....	110.00
1796		<b>10c Parcel Post (Q6).</b> Virtually perfectly centered with wide margins, bright color, light double oval cancel, Extremely Fine Gem.....	3.00
1797	★★	<b>20c Parcel Post (Q8).</b> Mint N.H., dark color and proof-like impression, Extremely Fine, a superb stamp, with 2003 P.F. certificate.....	290.00
1798	★★	<b>25c Parcel Post (Q9).</b> Mint N.H., crisp impression, well-balanced margins, Extremely Fine, with 2000 P.S.E. certificate.....	150.00
1799	★	<b>50c Parcel Post (Q10).</b> Lightly hinged, perfectly centered with wide balanced margins, sharp impression, Extremely Fine, a superb stamp, with 2003 P.F. certificate ....	280.00
1800°	★★	<b>75c Parcel Post (Q11).</b> Mint N.H., radiant color, perfectly centered with wide and well-balanced margins, Extremely Fine, with 1998 P.F. certificate .....	200.00
1801	★★	<b>75c Parcel Post (Q11).</b> Mint N.H. with plate no. in wide bottom selvage, deep shade and sharp impression, lightly hinged in selvage only, Extremely Fine, with 2003 P.F. certificate.....	200.00
1802	★田	<b>75c Parcel Post (Q11).</b> Top plate no. block of six, three stamps Mint N.H., otherwise lightly hinged, few rejoined perfs at top right, Fine example of this scarce plate block ....	3,000.00
1803	★★	<b>2c Dark Green, Parcel Post Postage Due (JQ2).</b> Mint N.H., deep rich color on bright paper, perfectly centered, Extremely Fine, with 1996 P.F. certificate .....	200.00
1804	★★	<b>10c Dark Green, Parcel Post Postage Due (JQ4).</b> Mint N.H.. precise centering, intense color, post-office fresh, Extremely Fine, with 2003 P.F. certificate .....	375.00
1805	★★	<b>25c Dark Green, Parcel Post Postage Due (JQ5).</b> Mint N.H., dark color, perfectly centered, Extremely Fine Gem, with 2003 P.F. certificate .....	225.00
1806	★★田	<b>25c Special Handling (QE4).</b> Mint N.H. bottom margin plate no. block of four, fresh color, choice centering with wide margins, Extremely Fine .....	260.00

## CARRIERS AND LOCALS

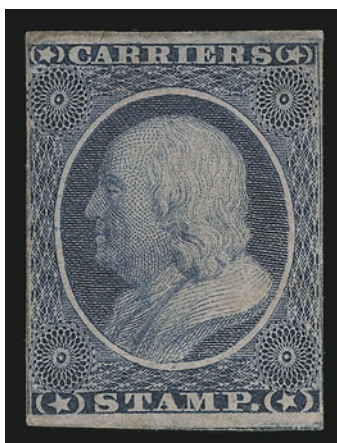

1807

1807	(★)	<b>(1c) Dull Blue, Franklin Carrier (LO1).</b> Unused (no gum), huge margins at top and bottom, slightly cut in at sides, small thin spot at top, still presentable and rare in genuine unused condition, with 1998 P.F. certificate.....	5,000.00
------	-----	-------------------------------------------------------------------------------------------------------------------------------------------------------------------------------------------------------------------------------------------	----------





1808



1809



1812



1813



1814



1815



1816



1817



1821



1822



1825



1826



1827



1831EX



1832



1833



1834



1836

- 1808 ★ **(Greig's) City Despatch Post, New York N.Y., 3c Black on Grayish (40L1).** Original gum, large margins, fresh and Very Fine, purple backstamp, with 1990 P.S.E. certificate ..... 375.00
- 1809 ★★ **National Sailor's Fair, Boston, 10c Green (WV3).** Mint N.H., fresh and bright color, Very Fine and choice, scarce in such pristine condition..... 350.00

## UNITED STATES POSSESSIONS

- 1810 ★★ **CANAL ZONE, 1933, 3c Deep Violet, Booklet Pane of Six (115c).** Complete booklet of two panes, both panes inverted in relation to cover, light bend in cover near staples, Very Fine, Scott Retail as two panes .....*Not illustrated* 210.00
- 1811 ★田 **CANAL ZONE, Blocks.** 19 blocks and plate blocks, incl. blocks of four of Nos. 44, O7, plate block of Nos. 96, mostly Fine-Very Fine .....*Not illustrated* 478.00
- 1812 ★★ **CUBA, 1899, 10c on 10c Blue, Special Delivery (E1).** Mint N.H., intense color on radiant paper, beautifully centered, Extremely Fine, an exceptional stamp and a true condition rarity, with 2003 P.F. certificate ..... 130.00

## HAWAII

- 1813 **1853, 5c Blue, Thick White Wove (5).** Large margins to just touching at top left, rich color on bright paper, bold segmented cork cancel, tiny corner creases at bottom right and few toned spots on face, otherwise Fine ..... 1,050.00
- 1814 (★) **1853, 13c Dark Red, Thick White Wove (6).** Unused (no gum), large margins to clear incl. part of adjoining stamp at bottom, rich color, fresh and Fine..... 600.00
- 1815 ★ **1853, 13c Dark Red, Thick White Wove (6).** Large margins with part of frameline of adjoining stamp at top to just touching, original gum, small h.r., deep color, faults, otherwise Fine and scarce..... 600.00
- 1816 **1857, 5c Blue, Thin White Wove (8).** Full margins to touching at bottom left, **used with United States 12c Black (17)**, large even margins, both tied by San Francisco circular datestamp on small piece, 12c stamp with minor toning at left, otherwise Very Fine, Scott Retail as used singles..... 950.00
- 1817 ★ **1861, 5c Blue, Thin Bluish Wove (9).** Original gum, lightly hinged, rich color, tiny corner crease at top right, appears Very Fine ..... 350.00



1818



1819

- 1818 (★) **1859, 1c Light Blue, Bluish White (12).** Plate 2-B, Ty. VII (Westerberg Position 7), unused (no gum), full margins all around, small filled thin spots only visible in fluid, barest traces of magenta ink in top margin above frameline, appears Very Fine, a scarce stamp in unused condition, with 2003 P.F. certificate ..... 9,000.00
- 1819 **1859, 2c Light Blue, Bluish White (13).** Margins just into or touching frameline all around, neat vertical pen cancel, defective, otherwise Fine example of this scarce stamp.. ..... 3,750.00





1820

1820

**1862, 2c Black, Greenish Blue (14).** Large margins to close at right, large ms. "X" cancel, faint toning, small thin at top

VERY FINE APPEARING EXAMPLE OF THE 2-CENT BLACK NUMERAL ON GREENISH BLUE PAPER.

A rare stamp. .... 4,500.00

1821 **1863, 2c Black, Grayish (16).** Huge margins all around neat ms. cancel, tiny nick and tiny corner crease only in top margin, otherwise Extremely Fine (Photo, p. 218) 700.00

1822 **1863, 2c Black, Grayish White (16d).** Ample margins to close at top right, dark color nicely contrasted by bright red Honolulu circular datestamp, small sealed tear at right, otherwise Very Fine.....(Photo, p. 218) 725.00

1823 (★) **1863, 2c Black, Blue Gray (18).** Plate 5-A, Ty. IV (Westerberg Position 4), **broken toe of "2" variety**, large margins all around,

EXTREMELY FINE. A BEAUTIFUL UNUSED EXAMPLE OF THE 2-CENT BLACK HAWAIIAN NUMERAL ON BLUE GRAY PAPER WITH BROKEN TOE VARIETY.

Scott Retail with no premium for the position ..... 3,250.00



1823



1824

1824 (★) **1863, 2c Black, Blue Gray (18).** Unused (no gum), ample to large margins, remarkably fresh

VERY FINE UNUSED EXAMPLE OF THE 2-CENT BLACK NUMERAL ON BLUE GRAY PAPER.

A beautiful stamp ..... 3,250.00

1825 ★ **1864, 2c Black (20).** Original gum, small h.r., large margins all around, small faint oil spot in center, otherwise Very Fine, signed four times.....(Photo, p. 218) 725.00

1826 ★ **1865, 5c Blue on Blue (22).** Original gum, h.r., large even margins, bright and fresh, Extremely Fine, a superb stamp .....(Photo, p. 218) 550.00

1827 (★) **1865, 2c Dark Blue (26 var).** Plate 10-A, Ty. II, Position 10, **broken toe of "2" variety**, unused, large margins, Extremely Fine, ex Ishikawa and Advertiser, this variety is unlisted in Scott, value for normal unused stamp .....(Photo, p. 218) 300.00

- 1828 ★田 **6c Red, 18c Black, Kahului Railroad.** Complete sheets of 50 with selvage all around, unused (no gum), few minor imperfections to be expected in such large multiples, otherwise Fine-Very Fine .....*Not illustrated* E. 500-750
- 1829 **HAWAII, Collection.** 1861-99, 73 mostly unused stamps, better incl. Nos. 9, 15, 19, 21, 23-29, 32, 52C, 57-64, 65, 67-73, O1-O6, used incl. Nos. 47-49, also incl. fake No. 52 bottom bisect tied on piece, hinged on pages, few faults as usual but only No. 15 has appearance affected.....*Not illustrated* 6,035.00
- 1830 **HAWAII, Balance.** Four items comprising Nos. 10a unused (no gum), 16 (pen cancel), 24 unused (no gum), and counterfeit "No. 13a", small faults not visible on face, overall Fine appearing group, Nos. 10a and "13a" with 2002 P.F. certificates *Not illustrated* 1,055.00
- 1831 S **PHILIPPINES, 1899, 1c-5c 1899 Issue, "Specimen" Ovpt. Ty. E (213SE-216SE).** Original gum, rich colors, Fine-Very Fine .....**(Photo Ex, p. 218)** 700.00
- 1832 S **PHILIPPINES, 1899, 50c Orange, "Specimen" Ovpt. Ty. E (219SE).** Original gum, lightly hinged, vibrant color, Very Fine and choice .....**(Photo, p. 218)** 175.00
- 1833 **PHILIPPINES, 1901, \$1.00 Black, Ty. I (223).** Bold grid cancel, choice centering, Very Fine, with 2002 A.P.S. certificate .....**(Photo, p. 218)** 475.00
- 1834 ★ **PHILIPPINES, 1901, \$5.00 Dark Green (225).** Original gum, deep rich color and proof-like impression, almost perfectly centered with well-balanced margins, Extremely Fine Gem, with 1981 P.F. certificate.....**(Photo, p. 218)** 825.00
- 1835 **PHILIPPINES, Collection.** 1899-1949, mostly unused, better incl. Nos. 213-223, 224, 238, C1-C6, C9-C12, C17, E1, also incl. group of Officials and Japanese Occupations, few used incl. Nos. 223A and 237, hinged or in mounts on pages, few with tropical gum, also incl. No. 384 block of ten with fantasy Victory handstamps, overall Fine-Very Fine, Scott Retail approximately .....*Not illustrated* 4,250.00
- 1836 ★★ **RYUKYU ISLANDS, 1952, 100y on 2y Rose Violet (17).** Mint N.H., choice centering on bright white paper, wide margins, Very Fine .....**(Photo, p. 218)** 2,000.00
- 1837 ★ **RYUKYU ISLANDS, Collection.** Mostly complete unused to 1962 incl. Nos. 1a-7a, 8-13, 14, 18, C1-C8, on pages, mostly in mounts, Nos. 1a-7a, 8-13, 14 and 18 Mint N.H., others hinged, generally Very Fine .....*Not illustrated* 1,496.00
- 1838 ★ **U.S. POSSESSIONS, Balance.** 22 better unused stamps comprising Canal Zone Nos. 81 & 95, Cuba No. E1, Guam Nos. 1-8, 10-12, E1, and Puerto Rico Nos. 210-216, deep rich colors, Guam No. 12 unused (regummed), Guam Nos. 8 and 11 tropicalized gum, Canal Zone Nos. 81 & 95 unused (no gum), others original gum, lightly hinged or h.r., Fine .....*Not illustrated* 2,176.00

## END OF FIFTH SESSION



SIXTH SESSION (LOTS 1839-1920)  
FRIDAY, OCTOBER 10, 2003, AT 1:30 P.M.

## GROUP LOTS

- 1839 **1845-69 Issues.** 35 stamps, strength in unused incl. Nos. 10X1, 4, 24 (2), 35, 63 (2), 78, 113, 114, 130, used incl. Nos. 29 (cancel removed), 69, 71, 77, most with faults, also incl. fake No. 10X2, couple not counted, Fine appearing group, Nos. 4, 29 and 35 with 2003 P.F. certificates..... E. 750-1,000
- 1840 **1851-57 Issue.** Three unused and thirteen used stamps, incl. unused Nos. 24, 26, 35 (last without gum), used incl. Nos. 11 (four, different shades and one with Minn. Terr. circular datestamp), 20, 24 pair, 25, 26, 26a, 32, 33, 35, 36b, few small faults, otherwise Fine-Very Fine..... 1,686.00
- 1841 **Black Jack Collection.** 98 used stamps on exhibit pages, wide range of better cancels incl. targets, Leominster Stovepipe, Stars, geometrics, some in blue, some red, few different grills (E & F), few faults, many appear Fine-Very Fine, worthwhile group..... E. 1,000-1,500
- 1842 **Used Black Jack Issues.** Approx. 100 mostly used stamps, incl. two strips of three and three pairs, wide range of cancels incl. Revenue, French Diamond of Dots and Anchor, Steamboat, targets incl. one Canadian, Star, few other interesting, some faults, many Fine-Very Fine..... E. 750-1,000
- 1843 **Black Jacks with Colored Cancels.** 30 stamps, range of blue and red colored cancels incl. blue Wells, Fargo, blue Masonic, one Magenta, red stars (4), some faults, most appear Fine-Very Fine..... E. 300-400
- 1844 **1861-66 Issue.** 26 used and two unused stamps, unused incl. Nos. 65, 73, used incl. Nos. 63 (three shades), 64, 68 (two, shades), 69, 70, 71, 72 (2), 73, 75, 76 (3), 76a, 77, 78 (3), 78a, 78b (2), few colored cancels incl. red, blue, few faults, otherwise Fine-Very Fine..... 4,657.00
- 1845 **1851-67 Issues.** Six German auction lots on original cards of used stamps comprising No. 10 bottom left corner margin single with guideline and trace of adjoining stamp at right, No. 10 horizontal pair with red cancels, No. 11 with huge even margins, No. 35, No. 85 and fake No. 99, both No. 10 items with light creases, No. 11 with tiny nick, Fine-Very Fine, No. 85 with 1990 P.F. certificate..... 1,596.00
- 1846 **1869 Pictorial.** Four stamps, incl. No. 113 (regummed), 114 (no gum), used Nos. 115 and 118, small faults, Fine-Very Fine appearance..... 1,310.00
- 1847 **Bank Note Issues.** 49 used stamps, incl. Nos. 135, 136 (4, incl. double transfer and cracked plate), 137, 138, 145-155, 156-160, 162-166, 182-191, many with beautiful strikes of NYFM cancels, few faults, otherwise Fine-Very Fine..... 3,396.00
- 1848 ★ **1870-90 Issues.** 65 stamps, unused incl. Nos. 136, 145-147, 156-159, 161, 182-185, 189, 205, 210-213, 215, 216, 219-222, 224-229, couple duplicates, also incl. fake Nos. 136 and 137 (with 1981 A.P.S. certificates), mixed condition, most appear Fine-Very Fine..... E. 1,000-1,500
- 1849 **1894-95 Bureau Issues.** 24 unused and two used, incl. unused Nos. 246-256, 264-275, used Nos. 261, 276A,, few small faults, otherwise Fine-Very Fine..... 3,092.00
- 1850 ★ **1898-1913 Issues.** Mostly unused incl. Nos. 285-290, 294-299, 300-310 (2), 323-327, 328-330 (2), 367-373, 397-400, 401-403, used incl. Nos. 311, 400A, 404, also incl. fake "Nos." 316, 318 and 321, few faults incl. regum/reperf, Fine-Very Fine appearance, Scott Retail approximately..... 4,250.00
- 1851 ★ **1908-29 Issues.** Collection, mostly unused Washington-Franklins, better incl. Nos. 374-382, 460 (reperf), 480, 492-497 (pairs), 507-518 (2), 524, 547, 551-573 (2), 581-591, 595, 630, 658-679 (2), also incl. many coil singles and pairs with many fakes, some with faults incl. reperf/regum, generally Fine-Very Fine..... E. 2,000-3,000
- 1852 ★ **Washington-Franklin Issues.** Over 90 mostly unused stamps, incl. Nos. 461, 506-518, 545-546, 547, also some coil singles (few reference items), few small faults, most Fine-Very Fine..... E. 500-750
- 1853 ★ **Washington-Franklin Coils.** Six unused singles and one pair, singles incl. Nos. 385, 452, 457, 458, 487 and 492, Nos. 385 and 487 lightly hinged, others Mint N.H., rich colors, Fine-Very Fine, five with 2001/2002 P.F. certificates..... 250.00
- 1854 ★ **Washington-Franklin Issues.** 26 unused stamps incl. 24 Mint N.H. incl. Nos. 332, 333, 336, 337, 358, 380, 407, 509, 510, 512, 513, 526, 528B, bright colors, Fine-Very Fine, eight with 2000/2002 P.F. certificates..... 1,341.00

- 1855 ★ **Major Errors.** Eleven comprising Nos. 805b, 899b, 900a, 901a, 1151a, 1304b, 1305a, 1338Fi (block of six), 1338Gh, 1370a and 1402a, also incl. No. "1138a" with blind perfs at bottom and No. "C76a" with barest traces of red in pair with normal, Nos. 899b-901a lightly hinged, No. 1370a with fingerprint on gum, others Mint N.H., Very Fine ..... 1,077.00
- 1856 ★★田 **Errors, Freaks and Oddities.** Accumulation comprising five panes of No. 2026 with varying amounts of Yellow omitted, No. 1722 plate block of sixteen with wacky perfs in margin of bottom block of four due to foldover, No. 1611 (30) with Orange and White slightly misaligned, few gutter snipes, No. 2101a two plate no. blocks of sixteen with large diagonal preprinting paperfold, ten No. 1856c in pane of 100, few other items, Very Fine ..... E. 100-150
- 1857 ★ **Air Post.** 1918-44, 28 unused stamps, Nos. C1-C6, C7-C12, C16-C31, some Mint N.H., Fine-Very Fine, Scott Retail as hinged ..... 581.00
- 1858 ★ **Officials.** Unused comprising Nos. O1-O9, O15-O34, O44-O56, O72-O93, O114-O120, in mounts on Scott pages, few with faults incl. regum/reperf, Fine-Very Fine .... 10,883.00
- 1859 ★ **1895-97 Newspapers and Periodicals (PR114-PR125).** Complete set of singles without 50c but with extra \$50, plus imprint, plate no. and arrow strips of four of 1c, 5c, 10c and 25c, most singles with sheet selvage incl. many with part imprint and arrow, original gum, 2c-25c singles Mint N.H., most high values with slightly disturbed gum, 5c plate strip and one 25c stamp faulty (not counted), extra \$50 with toning, otherwise Fine-Very Fine group ..... 423.00
- 1860 ☒ **Postal Cards.** Two albums of unused and used postal cards, with copious notes regarding some postal card essays and proofs incl. copy of the patent for Harmon envelope, range of different inexpensive postal cards, few faults, Fine-Very Fine, in our opinion, the research material is more interesting than the postal cards ..... E. 100-150

## COLLECTIONS AND ACCUMULATIONS

- 1861 ★田 **Accumulation.** Couple hundred 20th Century unused stamps in singles, blocks and plate blocks, mostly Mint N.H., better incl. Nos. 513 (Mint N.H. block of four), 555 (block of four), 692-701, plate blocks incl. Nos. 582, 635a, 637 (3), 638 (4), 640 (5), 641 (4), 642 (2), 692-701 with extra 693 and 695, 749 (2), C19 (4), E15 (5), sorted, identified and catalogued in glassines, Fine-Very Fine, Scott Retail over ..... 3,000.00
- 1862 **Accumulation.** Three glassine-size boxes of used stamps, incl. No. 11 (15), some First Day Covers, some U.N., mostly Fine-Very Fine, owner's catalogue value approx. .... 2,000.00
- 1863 ★ **Accumulation.** Twenty items, original gum, better incl. Nos. 158, 324, 330, 335, 337, 368 (pair), 371 (pair), 373 (pair and block of four), 457 pair, 484 (block of four), 575 and 577 arrow blocks of 24, mostly Mint N.H. incl. Nos. 324, 368, 373 and 484 blocks, No. 158 large part o.g., Fine-Very Fine ..... 1,437.00
- 1864 ★★ **Accumulation.** Glassine box of mostly Mint N.H. stamps, mostly modern commemorative issues, few earlier incl. some early Air Post, Postage Dues, few Confederates, some Postal Stationery entires, mostly Fine-Very Fine, owner's catalogue value ..... 1,123.00
- 1865 ★ **Back-of-Book Collection.** Unused comprising Nos. C1-C11, C10a, E1-E15 with extra E1 and E11 with pink back, JQ1-JQ5, No. C10a Mint N.H., No. C11 with disturbed gum (cat \$5), others lightly hinged or small h.r., rich colors, Fine-Very Fine ..... 4,470.00
- 1866 ★ **19th & 20th Century Balance.** Small stockbook and three albums of unused stamps, incl. Nos. 230-234, 236, 294-299, 323-330, 369, 307-400, 401-403, 551-573, 630, 658-668, 669-679 (two sets), 1363d, C1-C6, C18, some panes or part-panes, many Mint N.H., few small faults, most Fine-Very Fine ..... E. 2,000-3,000
- 1867 ★ **Balance.** Approx. 58 mostly unused items, incl. Nos. 230-235, 328-330 (two sets, one with plate nos.), 369, 401, 402, 620-621 center line blocks, C1-C6, C18, F1, also 401 block of four, some Mint N.H., most Fine-Very Fine ..... E. 1,500-2,000
- 1868 **Balance.** Ten stamps, used incl. Nos. 1 (pen cancel removed), 63 with red cancel, 68 with magenta cancel, 69 with red and black cancels, 77 with circle of wedges, unused incl. Nos. 63 (no gum), 114 (regum), 189 (o.g.), 214 (Mint N.H.), and 369 (lightly hinged), mixed condition, overall Fine-Very Fine appearance ..... 1,707.00
- 1869 **Balance.** Four items, incl. used Nos. 15, 36b vertical pair (expert repair), 67b with blue cancel (expert repair), cover with No. 65 and blue distiller's corner card cover with illustration of building (stamp affixed over edge), overall a Fine appearing group ..... E. 200-300
- 1870 ★田 **Balance.** Three items: No. 298 Mint N.H. with top selvage, lightly toned, No. 379 block of four with slightly disturbed gum, and BK No. 103, Very Fine, No. 298 with 1989 P.F. certificate (not noting toning) ..... 435.00



- 1871 **19th Century Balance.** Sixteen items, incl. No. 4 with "Specimen" ovpt. (defective), unused Nos. 26, 114 (3), 156, 183, 211B, 219D, J16, plate block of No. 267, used incl. Nos. 73, 93, 149, 152, 163, few faults incl. couple reperfed, mostly Fine-Very Fine, Scott Retail approx..... 2,600.00
- 1872 ★ **1898-1913 Unused Balance.** Sixteen stamps comprising Nos. 285-287, 295 (two), 298, 300, 305, 306 (two), 323, 324 (two), 397, 398, and 401, Nos. 285, 286 and 300 barely hinged (if at all), others Mint N.H., rich colors, No. 323 with lightened pen mark, otherwise Very Fine group, twelve with 2000/2003 P.F. (11) or P.S.E. (1) certificate 1,277.00
- 1873 ★ **20th Century Balance.** 27 unused items, incl. singles of Nos. 307, 325, 341, 402, 453, C2, blocks of Nos. 371 (two, incl. one with arrow), 373 (arrow), 556, 560, 586, 672, 727 with vertical gutter, few Mint N.H., mostly Very Fine, Scott Retail approx..... 3,400.00
- 1874 ★ **20th Century Unused Balance.** Album pages of unused stamps, incl. Nos. 578-579, 581-591, fairly complete from 610-944 except Nos. 630 and 659-679, many Mint N.H., most Very Fine, some Extremely Fine ..... E. 400-500
- 1875 ★ **Beautiful 19th & 20th Century Stamps.** 63, all in choice condition, incl. Mint N.H. Nos. 246, 302, 396, 417, 494 pair, J87, O126, hinged Nos. 206, 273, 338, 339, 471, 474, 573, O123 (2), fresh and Very Fine-Extremely Fine group, five with current P.F. certificates .. ..... 2,318.00
- 1876 ★★ **Collection Balance, 1893 thru 20th Century.** Two Lighthouse hingeless albums and stockbook of mostly Mint N.H. superb stamps, incl. Nos. 230-231, 294-295, 398, Farleys, some Air Post incl. C18, some Special Delivery, Dues, also few used foreign stamps in back of stockbook, Very Fine-Extremely Fine, much better than usual quality, seventeen with current P.S.E. certificates..... E. 1,000-1,500
- 1877 ★ **Consignment Balance.** Mostly unused singles with original gum, better incl. Nos. 240, 285, 301 (Mint N.H. block of four), 581-591 Mint N.H., C18 (one Mint N.H. and one hinged), E5 (thins), E7, E11-E23 Mint N.H., K1-K18 h.r., arranged on stockpages, Fine-Very Fine, Scott Retail approximately..... 4,200.00
- 1878 ★ **"Extensions" Balance.** Nine items, comprising Nos. 117 (crossroads cancel, tiny tear), J77 (plate block with light blue crayon but full gum), K16 (lightly hinged, tiny tear), O60 (regummed), O81 (part original gum), PR77 (used, light crease), PR90 (lightly hinged, reperfed at top), PR109 (purple cancel, thin and crease), Q4 (Mint N.H. with plate no., tiny thin), Extremely Fine appearing group, each except No. J77 with 2002 or 2003 P.F. certificate ..... 1,740.00
- 1879 ★ **Consignment Balance.** Six unused items comprising Nos. 209 and 235 (both Mint N.H. with small fault), No. 378 lightly hinged, No. U186 cut square with small ms in bottom right margin, and fake "Nos." 4 and 356, Nos. 209, 378 and U186 with 2002, 1969 and 2003 P.F. certificates, respectively ..... 497.00
- 1880 ★ **"Show Me the Hinge?" Balance.** Three stamps the P.F. described as lightly hinged that in our opinion are not, comprising Nos. 306, K8 and O76, bright and fresh, Extremely Fine, an outstanding group, with 2002 or 2003 P.F. certificates, No. 306 also with 1983 P.F. certificate ..... 205.00
- 1881 ★★ **Mint N.H. Balance.** Six singles (Nos. 231 (2), 372 (4)), three pairs (Nos. 323-324, 367), plate no. strip of three (No. 367) and plate block (No. 367), tiny toned spot on plate block, otherwise Fine-Very Fine..... 765.00
- 1882 ★ **19th & 20th Century Unused Balance.** Unused stamps, better incl. Nos. 30A, 65 (block of four), 123, 228, 505 (two in partly separated block of twelve), 518, 523, 630, 667 (two), 832-834 (plate blocks), C2, C18 (block of four), on stock cards, few faults, many Fine-Very Fine ..... E. 1,500-2,000
- 1883 ★ **Unused Balance.** Fourteen, incl. Nos. 11, 210, 212, 214, 215, 220, 226, 253, 269, 307, original gum, many Mint N.H., also incl. regummed No. 227 (not catalogued), Very Fine-Extremely Fine, Scott Retail as hinged..... 1,322.00
- 1884 **Variety-Pack Balance.** 20 items reflecting the diverse interests of the collector, incl. Nos. 113-E3e, 117-E1e, 40L2, pair of WX9 Mint N.H., also Canal Zone Nos. 120-135, Very Fine ..... 618.00
- 1885 **Used Balance.** Ten stamps comprising Nos. 217, 229, 259, 289, 342, O122, R67a, R68a, R106, R142, No. R67a on piece cut to shape, Nos. 342, O122 and R106 with faint toning, otherwise Fine-Very Fine..... 740.00
- 1886 **Used Balance.** 25, incl. Nos. 30A, 72, 73, 76, 96, 112, 162, 166, 190, 191, 218, 229, 240, 260, 291, C1-C6, few faults, many appear Fine-Very Fine ..... 3,184.00
- 1887 ★田 **Blocks of Four.** 1887-1933, 52 blocks, better incl. Nos. 214, 230, 231, 236, 285, 286, 297-299, 314, 329, 343-347, 372, 397-399, 538a, 540a, 548-550, C1, C3, C4-C6, C18 and E7, mixed Mint N.H., lightly hinged or glazed gum, No. 314 pair with thin, Fine-Very Fine, Scott Retail as singles..... 7,980.00

- 1888 ★田 **Blocks of Four.** Mostly 1920-1937 incl. many with plate nos., better incl. Nos. 237, 548-550, 617-621, C1-C3 (left arrow blocks), C18, plate blocks incl. Nos. 704-715, 718-719, C17, C19, many Mint N.H. incl. No. 237, No. 237 with natural s.e. at top, No. C2 top pair with crease, most in corner mounts on pages, Fine-Very Fine, Scott Retail (with many plate no. blocks catalogued as normal blocks of four because of reduced selvage) over ..... 2,000.00
- 1889 ★田 **Blocks and Plate Blocks.** 20th Century, stockbook of unused and used blocks and plate blocks, incl. plate blocks of Nos. 802-832, 1053, also used 1053 plate block, few other later sets with high values, mostly Mint N.H., fresh and Very Fine..... E. 300-400
- 1890 ★田 **Blocks of Four.** Five: Nos. 588, O47, O78 (no gum), O90 and O114, few small faults, all appear Fine-Very Fine..... 761.00
- 1891 ★田 **Commemorative Blocks of Four.** 22 comprising Nos. 285, 328-330, 367, 368, 370, 371, 373, 401, 537, 548-550, 614-621, Nos. 620 and 621 center line, few with sheet selvage incl. No. 285 with top right corner selvage with plate no., 14 stamps lightly hinged incl. Nos. 329 (4), 401 (2), 537 (2), 549 (4), and 550 (2), others Mint N.H., Very Fine, Scott Retail as singles ..... 3,437.00
- 1892 ★★田 **Modern Blocks and Multiples.** 1c to \$5.00, sorted in glassines, few coil pairs and unfolded booklets, generally Very Fine, Face value over..... 1,030.00
- 1893 田 **Used Blocks.** Fifteen, incl. Nos. 205 (block of six), 211, 228, 253 (block of eight), 256, 257, 258, few faults, few Fine-Very Fine..... 1,136.00
- 1894 ★ **Booklet and Booklet Pane Collection.** 1898-1991, better incl. Nos. 279Be, 300b, 301c, 319g, 331a, 332a, 374a, 375a, 405b, 406a, 463a, 501b, 502b, 583a, C10a (two), Canal Zone Nos. 71e (complete booklet), 84d (two), 115c, Philippines No. 214b, few Mint N.H., few disturbed gum or unused (no gum), mostly lightly hinged or small h.r., Fine-Very Fine, Scott Retail for classics over \$4,500 with over \$100 face value in modern issues ..... E. 1,000-1,500
- 1895 **19th Century Cancellations.** Six pairs and six singles with range of cancels, incl. No. 216 with purple star, few others with stars, some Dues incl. pairs of J4 and J7 with red Maltese Cross cancels, Fine-Very Fine group ..... E. 200-300
- 1896 ★ **Commemoratives and Air Post.** Unused collection, 1893-1947, well-filled, better incl. Nos. 230-239, 294-299, 323-330, 397-400, C3-C12, C18, No. 330 Mint N.H., others hinged on pages, also incl. used Nos. C1 and C2 and fake No. 369, Fine-Very Fine, Scott Retail about... ..... 3,600.00
- 1897 **Classics Collection.** 1851-1935, fairly well-filled, mostly used to 1924, better incl. Nos. 71, 76, 77, Bank Notes to 30c, 219-229, 1894's to 50c, 477-480, Q1-Q11, unused incl. Nos. 230-237, 239, 240, 704-713 and 715 plate blocks, C1-C6, on pages, Nos. 704-713 and 715 plate blocks and Nos. C1-C6 mostly stuck down, very mixed condition, hinged on pages, generally Fine... ..... E. 500-750
- 1898 **Collection.** 19th & 20th Century, unused and used with 19th Century mostly used and 20th Century mostly unused, better used incl. Nos. 12, 37, 38, 68-72, 112, 113, 115-122, 148-155, 191, 218, 261, 261A, 262, 276-278, unused incl. Nos. 63, 114, 145, 146, 182-186, 190, 206-217, 219-229, 246-260, 264-275, 279-284, 300-310, 312, 331-342, 374-382, 414-420, 424-438, 440, 467, 479, 480, 502-518, 519, 524, 551-572, 578, 579, 658-679, also incl. many coil singles, some faults (as usual) not visible on face, in mounts in Linn Philatelic album, overall Fine-Very Fine, nine items with P.F. or P.S.E. certificates, Scott Retail over \$38,000 ..... E. 7,500-10,000
- 1899 **Collection.** 1851-1987, sporadically filled, mostly used, better incl. Nos. 28, 71, 72, 112-119, Bank Notes to 90c incl. No. 218, 219-229, 264-276, 285-291, 300-311, 323-330, Washington-Franklins to \$5.00, hinged in Harris album, mixed condition, overall Fine-Very Fine..... E. 1,000-1,500
- 1900 ★ **Collection.** 19th & 20th Century, album of unused stamps, most 20th Century, better incl. Nos. 114, 253, 289, 620-621, 834, C1-C6, mostly Fine-Very Fine, Scott Retail over ..... 1,500.00
- 1901 **Used Collection.** 1851-1975, sporadically filled, better incl. Nos. 9, 36b, 71, 97, 98, 112-117, 119, 120, 153, 156-163, 165, 166, 217, 240, 276A, many Washington Franklins incl. coils, Q1-Q11, few unused incl. Nos. 73, 76, 78, 113, 116, 669-679, in mounts or hinged on Scott pages, few reperfed, some dubious coils, some others with small faults not visible on face, many 19th Century unused either no gum or regummed, generally Fine-Very Fine, owner's Scott Retail approximately ..... 9,600.00
- 1902 ★ **Line Pairs.** 31 mostly Mint N.H., better Mint N.H. incl. Nos. 448, 488, 489, 600, 601, 603, hinged incl. Nos. 410, 412, 448 (small adherence on gum), 496 (small tear at right), 656, on stockcards, Fine-Very Fine ..... 780.00
- 1903 ★田 **Plate Blocks.** Eleven, incl. Nos. 294 (lightly hinged), 368, 498, 499 (2), 501, 530, 649 (h.r., faulty), 650 (2), Mint N.H. unless otherwise noted, Very Fine..... 1,038.00
- 1904 ★★田 **Plate Blocks.** Three Mint N.H. comprising Nos. 401, 426 and 429, 6c with imprint and star, bright colors, 1c with small perf reinforcement in margin, 6c with single short perf, otherwise Fine..... 1,540.00



- 1905 ★田 **Plate Blocks, 19th & 20th Century.** Seventeen, incl. plate block of four of No. 287 (faulty), plate no. blocks of six of Nos. 375, 405, 416, 463, 528 (2), 548-550, J32 (no gum), few faults to be expected, mostly Fine ..... 3,790.00
- 1906 ★田 **Plate Block Balance.** Eighteen, incl. Nos. 405, 510, 555, 556, 581, 619, 622 (2), 623, 668, 700, 833, C10, few Mint N.H., fresh and Very Fine, Scott Retail approx. .... 2,650.00
- 1907 ★田 **Plate Block Collection.** Couple hundred, mostly 1938-1953, mostly Mint N.H., better incl. Nos. 401, 701, 803-834, 893, 1030-1053, C4, C7-C9, C10 (2), C12, C16 (2), C18, C22, C24, mostly Mint N.H., in corner mounts or stockpages, No. 832 and one No. C10 with faults (not counted), No. C18 with gum skips, Fine-Very Fine ..... E. 1,000-1,500
- 1908 ★★田 **Modern Plate Block Accumulation.** Many hundreds of plate blocks and strips, also incl. groups of modern unfolded booklet panes and plate no. coils, 4c to \$5.00, sorted by denomination, minor duplication, few better, Very Fine, Face value ..... 1,777.00
- 1909 ★★ **Plate No. Coils.** Thirteen Mint N.H., incl. Nos. strips of five of Nos. 1891 (2, both #2), 1895b (#14), 1907 (#4), 2602 (#A33334), strips of three incl. Nos. 1895 (#6), 1900 (#5), 1901a (#3 and #6), 1908 (#2), fresh and Very Fine ..... 926.00
- 1910 ★田 **Position Multiples.** Fifteen items with plate nos. and/or imprints, comprising Nos. 268 and 298 imprint and plate no. strips of three, No. 286 and 295 plate no. pairs, No. 314 imprint block of four, Nos. 408 and 409 plate no. blocks of six with "A" and plate no. blocks of 24 with siderographer's initials, Nos. C7-C9 and C20-C22 plate blocks of six, No. 286 with slightly disturbed gum, one No. 268 and two No. 298 h.r., otherwise Mint N.H., Nos. C7-C9 with short gum, few usual gum skips and creases, overall Fine-Very Fine ..... 1,642.00
- 1911 ★★ **Postage.** Mint Sheet file and two small boxes of Mint N.H. stamps, incl. sheets from 1947-49, some plate blocks, also some U.S.P.S. commemorative sets in folders or booklets from 1972-93, Fine-Very Fine ..... E. 200-300
- 1912 ★★田 **Better Sheet Accumulation.** About 70 panes, better incl. Nos. 716, 717, 785-794, 17 3c purples, 1682a (12), 2002b (6), 2335a (4), Q1, seven 3c commemoratives incl. two signed by Asst. Postmasters (one with first day cancels), overall Fine-Very Fine ..... E. 500-750
- 1913 ★★田 **Modern Sheet Accumulation.** Over 250 Mint N.H. panes and souvenir sheets, 1c to \$5.00 with most 13c-32c Commemoratives, incl. Nos. 1927, 2122, 2624-2629, C25, C26, duplication, Fine-Very Fine, Face value over ..... 1,740.00
- 1914 ★ **Seldom-Seen Plate and Printing Varieties.** Interesting group of unused and used stamps, incl. Nos. 220 double transfer on and off cover, 231 double transfers, 266-267 pair, 269 used with additional line at top, 634 block with plate wipe, 806 overinked pair, 1110 with part-printed olive branches at top, 1436 shifted colors block of four, 1608a, Fine-Very Fine, useful group for the specialist ..... E. 400-500
- 1915 **United States and United Nations.** Accumulation comprising many hundreds of unused and used singles and blocks of four, U.S. plate blocks and U.N. inscription blocks of four, better incl. U.S. No. 564 Mint N.H. block of four with plate no., plate blocks incl. Nos. 883-893, 1295a, used incl. few 19th Century incl. No. 78, also incl. some unused and used U.S. Possessions, few faults to be expected, hinged on NOJEX circuit books, generally Very Fine, owner's retail \$1,350 ..... E. 300-400
- 1916 ★★田 **United Nations Accumulation.** Thousands of unused stamps with singles, blocks of four, inscription blocks and panes, singles incl. No. 38, premium panes incl. 1979 IYC, 1986 Development, 1988 Forests, many Human Rights and four sets of Flag sheets, mostly New York with few Geneva and Vienna, Very Fine, Face value approximately \$1,250 E. 500-750
- 1917 **Appleton's Cyclopedia of American Biography.** Set of six volumes of this valuable reference, gives detailed biographies on leading figures of the day, typical condition with two bindings split, an indispensable resource for the historian ..... E. 300-400
- 1918 **Literature.** Small carton of catalogues and books, incl. *Pat Paragraphs*, Rohloff Waterbury book, Bomar Expositions, Allen Black Jacks, Skinner-Eno, 1862 List of Post Offices in the United States, also some marked auction catalogues and Classics Society exhibition copies, Fine-Very Fine ..... E. 200-300
- 1919 **Literature.** Two cartons of philatelic literature, incl. 3 vol. Brookman softbound edition, Neinken 10c book, 20 U.S. Stamp Specialists, Simpson book, Skinner/Eno, Chase 3c, Cole Banknote cancels, American Illustrated Cover Catalogue, also 27 original Pat Paragraphs pamphlets, 1902 edition of Luff, few auction catalogues incl. softbound Zoellner and *Honolulu Advertiser*, mostly Very Fine ..... E. 300-400
- 1920 **Literature.** Carton of auction catalogues and others, incl. three-volume Brookman, bound Caspary U.S., bound Newbury, hardbound Weill Important U.S., Brookman pamphlet on 1847 Issue (1942), few other 1847 Issue items incl. Hart census book and few obscure catalogues, mostly Fine-Very Fine, valuable group ..... E. 300-400

## END OF SIXTH SESSION

SEVENTH SESSION (LOTS 1921-2276)  
FRIDAY, OCTOBER 10, 2003, AT 2:30 P.M.

UNITED STATES REVENUES,  
Featuring the Thomas C. Kingsley Collection



- 1921 E **25c Dull Violet and Dull Red, Essay (Turner 2-Ab).** Large margins, fresh and Very Fine ..... E. 200-300
- 1922 E **\$1.00 Purple & Green, Large Die Essay on India (Turner E21a).** 45 x 60mm, tiny piece out at top left, otherwise Fine..... E. 400-500
- 1923 E **\$2.00 Dark Gray Brown, Altered Die Essay (Turner 25-G).** 32 x 57mm, crisp impression, Very Fine..... E. 200-300
- 1924 E **2c Blue & Bronze, Re-Use Prevention Essay (Turner E45).** Opened for display, original gum, fresh and Very Fine, scarce, ex Joyce..... E. 750-1,000
- 1925 E **3c Green & Bronze, Re-Use Prevention Essay (Turner E45).** Opened for display, original gum, small erosion hole at bottom left, otherwise Very Fine, scarce, ex Joyce E. 750-1,000
- 1926 E **5c Black & Bronze, Re-Use Prevention Essay (Turner E45).** Original gum, h.r., gilt mostly intact, described in the Turner sale as having a tiny tear on the back only that we cannot locate, Very Fine, ex Turner ..... E. 500-750
- 1927 E **10c Green, Sturgeon Patent Essay, "Internal Revenue" Overprint (Brazer 89Eb var).** Large margins incl. sheet margin at right, bold diagonally crossed "Internal and "Revenue" hand-stamps, Extremely Fine, ex Brazer (where it realized \$350)..... E. 300-400
- 1928 E **Revenue Essays Balance.** Sixteen, incl. Turner Nos. 1, 1Ee, 2Ac, 10b, 12b, 12c, 25G, 26B, 35, 42a, 49a, 76A, 77A, 78A, 126B, virtually all are fresh and Fine-Very Fine .....*Not illustrated* E. 1,000-1,500
- 1929 P **5c Agreement, Plate Proof on Card (R23P4).** Bottom imprint and plate no. block of six, large margins other sides, radiant color, Extremely Fine..... E. 200-300



**FIRST ISSUE IMPERFORATE**  
(Please refer to lots 2001-2029 for multiples)



- 1930 **1c Playing Cards, Imperforate (R2a).** Large margins all around, fresh and bright color, neat ms. cancel, Extremely Fine Gem, a superb stamp, ex Yost, with 1996 P.F. certificate ..... 1,200.00
- 1931 **1c Proprietary, Imperforate (R3a).** Large margins all around, bright color, neat ms. cancel, Extremely Fine, ex Floyd, with 1999 P.F. certificate ..... 775.00
- 1932 **1c Telegraph, Imperforate (R4).** Large even margins, brilliant color, neat ms. cancel, Extremely Fine ..... 450.00
- 1933 **2c Certificate, Blue, Imperforate, Double Transfer (R7a var).** Large to huge margins, bold strike of red oval "W.F. & Co. Feb. 1, 1864" cancel, Extremely Fine ..... 300.00
- 1934 **2c Proprietary, Blue, Imperforate (R13a).** Large margins, deep rich color, face-free strike of oval handstamp cancel, Very Fine and choice ..... 500.00
- 1935 **10c Certificate, Imperforate (R33a).** Large even margins, fresh color, faint ms. cancel, Extremely Fine ..... 150.00
- 1936 (★) **10c Inland Exchange, Imperforate (R36a).** Uncancelled, large margins, bright shade, Extremely Fine ..... 250.00
- 1937 (★) **10c Power of Attorney, Imperforate (R37a).** Uncancelled, huge margins to clear, rich color, Very Fine and choice, ex Lilly ..... 500.00
- 1938 **20c Inland Exchange, Imperforate (R42a).** Horizontal pair, large margins all around, perfect strike of "Dovale & Co. New-York. Feb. 18, 1863" oval handstamp, trace of red cancel at bottom right, Extremely Fine Gem ..... 50.00
- 1939 **20c Bond, Imperforate (R43a).** Large margins, bright color, neat 1863 ms. cancel, Extremely Fine ..... 175.00
- 1940 **40c Inland Exchange, Imperforate (R53a).** Huge margins to clear incl. **sheet margin at top**, cancelled by blue 1866 datestamps, Very Fine, ex Makepeace ..... 650.00



- 1941 (★) **50c Bond, Imperforate (R63a).** Uncancelled, large margins, fresh and Very Fine ..... 190.00
- 1942 **60c Inland Exchange, Imperforate (R64a).** Horizontal pair, large margins, vibrant color, 1863 ms. cancels, few creases and pinholes, otherwise Very Fine ..... 275.00
- 1943 **70c Foreign Exchange, Imperforate (R65a).** Large even margins, deep rich color, neat 1864 ms. cancel, Extremely Fine Gem ..... 400.00
- 1944 **\$1.00 Life Insurance, Imperforate (R71a).** Large margins to clear, bright shade, neat 1864 life insurance co. cancel, fresh and Very Fine, ex Joyce..... 150.00
- 1945 **\$1.00 Life Insurance, Imperforate (R71a).** Top margin vertical pair, large margins, rich color, 1865 ms. cancel, Very Fine and choice..... 425.00
- 1946 **\$1.00 Passage Ticket, Imperforate (R74a).** Bottom margin horizontal pair, huge margins other sides, neat "J.C. & Co. Nov. 10, 1865" datestamps, Extremely Fine, beautiful pair, ex Joyce..... 600.00
- 1947 **\$1.60 Foreign Exchange, Imperforate (R79a).** Large margins all around, deep rich color and proof-like impression, light strike of handstamp cancel, Extremely Fine, ex Makepeace 1,000.00

- 1948 **\$1.90 Foreign Exchange, Imperforate (R80a).** Large margins all around, fresh and bright color, neat July 13, 1863 manuscript cancel

EXTREMELY FINE GEM. A SUPERB EXAMPLE OF THE RARE \$1.90 IMPERFORATE FOREIGN EXCHANGE. ONE OF THE FINEST COPIES IN EXISTENCE.

It is believed that of the 9,000 examples originally issued imperforate, 312 were returned for perforating. It is not known how many were used.

Ex Anderson, Lyons and Floyd. With 1992 P.S.E. certificate ..... 7,000.00



1948





- 1949 **\$2.00 Conveyance, Imperforate (R81a).** Huge margins incl. **sheet margin at bottom** and part of adjoining stamp at top, bright color, neat 1863 ms. cancel, Extremely Fine Gem.. 150.00
- 1950 **\$2.00 Conveyance, Imperforate (R81a).** Top right corner margin horizontal pair, huge margins other sides, bright color, 1863 ms. cancels, right stamp with light vertical crease, Extremely Fine appearance, scarce corner margin pair ..... 325.00
- 1951 **\$2.00 Mortgage, Imperforate (R82a).** Huge margins, fresh color, neat ms. cancel, Extremely Fine, ex Buford..... 120.00
- 1952 **\$2.00 Probate of Will, Imperforate (R83a).** Large margins to clear, vibrant color, neat 1864 ms. cancel  
EXTREMELY FINE. A RARE SOUND EXAMPLE OF THE IMPERFORATE \$2.00 PROBATE OF WILL.  
With 1997 P.F. certificate ..... 4,500.00



1952

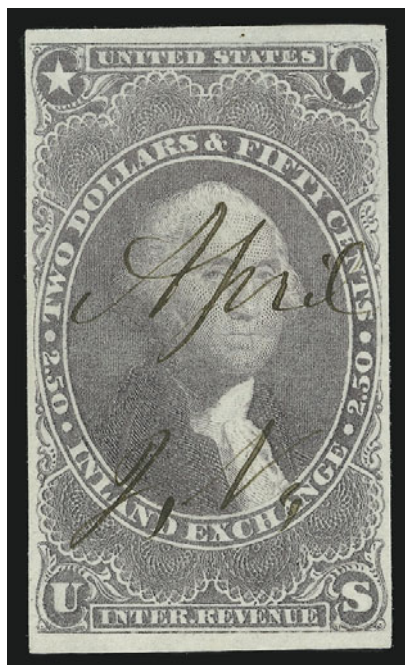

1953

- 1953 **\$2.50 Inland Exchange, Imperforate (R84a).** Large well-balanced margins, crisp impression, neat ms. cancel  
EXTREMELY FINE. A RARE SOUND EXAMPLE OF THE IMPERFORATE \$2.50 INLAND EXCHANGE.  
Ex Yost. With 1998 P.F. certificate ..... 5,500.00



1954	<b>\$3.00 Charter Party, Imperforate (R85a).</b> Huge margins, deep rich color, neat strike of 1863 cancel, Extremely Fine.....	140.00
1955	<b>\$3.00 Manifest, Imperforate (R86a).</b> Large margins all around, intense shade and impression, neat 1863 cancel, Extremely Fine .....	140.00
1956	<b>\$5.00 Charter Party, Imperforate (R88a).</b> Huge margins, bright color, neat 1871 ms. cancel, Extremely Fine .....	250.00
1957	<b>\$5.00 Manifest, Imperforate (R90a).</b> Enormous margins all around, vibrant color, light ms. cancel, Extremely Fine Gem .....	150.00
1958	<b>\$5.00 Mortgage, Imperforate (R91a).</b> Huge margins incl. <b>sheet margin at left</b> , neat "B.M.E. Feb. 23, 1863" ms. cancel, Extremely Fine Gem, ex Buford .....	125.00
1959	<b>\$5.00 Probate of Will, Imperforate (R92a).</b> Large margins to full, crisp impression, neat 1865 cancel, Very Fine and choice .....	500.00
1960	<b>\$10.00 Charter Party, Imperforate (R93a).</b> Large even margins all around incl. part of adjoining stamp at right, deep rich color, light ms. cancel, Extremely Fine.....	650.00
1961	<b>\$10.00 Conveyance, Imperforate (R94a).</b> Huge margins incl. <b>sheet margin at right</b> , intense shade and impression, neat 1863 ms. cancel, Extremely Fine Gem, ex Joyce .....	110.00
1962	<b>\$10.00 Mortgage, Imperforate (R95a).</b> Huge margins, deep rich color, 1863 ms. cancel, Extremely Fine Gem .....	450.00
1963	<b>\$10.00 Mortgage, Imperforate (R95a).</b> Wide balanced margins, faint ms. cancel, small crease at top right described by the P.F. in 1991 as a corner crease but in 2003 as a small diagonal crease, otherwise Extremely Fine, with 1991 and 2003 P.F. certificates.	450.00
1964	<b>\$10.00 Probate of Will, Imperforate (R96a).</b> Large margins all around, rich color, neat ms. cancel, Extremely Fine Gem, ex Buford .....	1,250.00
1965	<b>\$15.00 Mortgage, Imperforate (R97a).</b> Large margins to full, intense shade, light ms. cancel, Very Fine and choice .....	1,500.00





1966



1967



1968



1969



1970



1971



1972

- 1966 **\$20.00 Conveyance, Imperforate (R98a).** Large margins, radiant color, neat strike of 1865 handstamp cancel, Extremely Fine, ex Cole ..... 140.00
- 1967 **\$20.00 Conveyance, Imperforate (R98a).** Horizontal pair, large margins, vibrant color, 1864 ms. cancels, Very Fine and choice ..... 400.00
- 1968 **\$20.00 Conveyance, Imperforate (R98a).** Horizontal pair, large margins, rich color, 1864 ms. cancels, right stamp small thin spot, Very Fine appearance ..... 400.00
- 1969 **\$20.00 Probate of Will, Imperforate (R99a).** Large margins to full, radiant color, face-free strikes of 1863 handstamp cancel, Very Fine and choice, with 1988 P.F. certificate, ex Cole ..... 1,500.00
- 1970 **\$25.00 Mortgage, Imperforate (R100a).** Large even margins, vibrant color, neat 1865 ms. cancel, tiny thin speck, Extremely Fine appearance ..... 1,000.00
- 1971 **\$50.00 U.S.I.R., Imperforate (R101a).** Huge margins, intense shade and impression, 1862 ms. cancel, Extremely Fine Gem, ex Ward ..... 200.00
- 1972 **\$200.00 U.S.I.R., Imperforate (R102a).** Large margins to full, fresh colors, neat 1866 ms. cancel, small corner crease at bottom left, Very Fine appearance ..... 1,750.00

## FIRST ISSUE PART-PERFORATED



- 1973 **4c Proprietary, Part Perforated (R22b).** Vertical pair, pretty shade, neat strikes of 1863 cancel, Very Fine and choice..... 600.00
- 1974 **5c Certificate, Part Perforated (R24b).** Vertical pair, almost perfectly centered, light ms. cancels, Extremely Fine..... 95.00
- 1975 **10c Certificate, Part Perforated (R33b).** Huge margins at top and bottom, deep dark color and sharp impression, neat "4/1/63" ms. cancel, Extremely Fine, a beautiful stamp, with 2003 P.F. certificate ..... 350.00
- 1976 **10c Power of Attorney, Part Perforated (R37b).** Vertical pair, choice centering, rich color, neat ms. cancel, single short perf at left, otherwise Extremely Fine, ex Joyce..... 100.00
- 1977 **20c Inland Exchange, Part Perforated (R42b).** Block of four, large margins incl. part of adjoining stamps at top, bright shade, 1864 ms. cancel, Very Fine and choice, scarce block, only five blocks of four are recorded by Curtis..... 200.00
- 1978 **30c Inland Exchange, Part Perforated (R52b).** Vertical pair, choice centering, 1863 ms. cancel, Very Fine and choice, ex Emerson ..... 210.00
- 1979 (★) **50c Foreign Exchange, Part Perforated (R56b).** Uncancelled vertical pair with **sheet margin at top**, margin bit irregular to barely in at bottom, fresh color, natural pre-printing paperfold affects top stamp, Fine, of the five vertical pairs recorded by Curtis, this is the only unused example and one of two with sheet margin ..... 210.00





- 1980     **50c Lease, Part Perforated (R57b).** Vertical pair, wide margins, bright color, ms. cancel, bottom stamp small thin spot, Very Fine appearance, scarce multiple, this is one of the finest appearing of the five vertical pairs recorded by Curtis..... 240.00
- 1981     **50c Mortgage, Part Perforated (R59b).** Vertical pair with **sheet margin at top**, fresh color, neat ms. cancel, tiny reinforced ink erosion spot, Very Fine appearance, ex Joyce, only five vertical pairs are recorded by Curtis..... 72.00
- 1982     **50c Passage Ticket, Part Perforated (R61b).** Deep rich color, light ms. cancel, fresh and Fine, scarce multiple, ex Joyce, only three vertical pairs are recorded by Curtis. 450.00
- 1983     **50c Probate of Will, Part Perforated (R62b).** Vertical pair, wide margins, detailed impression, 1863 ms. cancel, Extremely Fine, scarce, only four vertical pairs are recorded by Curtis..... 200.00
- 1984     **70c Foreign Exchange, Part Perforated (R65b).** Vertical pair, just in at top and at left, detailed impression, 1864 ms. cancel, Fine, only three vertical pairs are recorded by Curtis..... 450.00

**FIRST ISSUE PERFORATED**  
(Please refer to lots 2001-2029 for multiples)



- 1985 (★) **1c Playing Cards, Perforated (R2c).** Uncancelled, intense shade and impression on bright paper, Jumbo margins all around, Extremely Fine Gem, a beautiful stamp ..... 160.00
- 1986 **2c Bank Check, Blue, Perforated (R5c).** Cancelled by July 30, 1864 ms. and **used with 3c Rose (65)** on bank check, fresh and Very Fine ..... E. 100-150
- 1987 **Poland's Magic Powder.** Bold fancy overprint on 2c Blue, Proprietary (R13c), fresh and Very Fine, beautiful strike ..... E. 150-200
- 1988 (★) **4c Playing Cards, Perforated (R21c).** Uncancelled, rich color, choice centering, single perf tip thin at top, appears Extremely Fine ..... 500.00
- 1989 (★) **5c Certificate, Perforated, Double Transfer Throughout (R24c var).** Uncancelled, bright color, choice centering, two trivial natural inclusions, Extremely Fine ..... 70.00
- 1990 (★) **6c Proprietary, Perforated (R31c).** Uncancelled, brilliant color, small thin spot at top right, appears Very Fine ..... 1,700.00
- 1991 **\$1.00 Passage Ticket, Perforated (R74c).** Neat 1865 ms. cancel, fresh and Fine ..... 250.00
- 1992 (★) **\$1.60 Foreign Exchange, Perforated (R79c).** Uncancelled, almost perfectly centered, intense shade and impression, Extremely Fine Gem, ex Joyce ..... 120.00
- 1993 **\$15.00 Mortgage, Perforated, Milky Blue (R97c var).** Bright color, uncancelled, Very Fine and choice, especially scarce uncancelled ..... 200.00
- 1994 **15c Ultramarine, Perforated (R97e).** Intense color, neat ms. cancel, tiny thin spot at bottom right, appears Extremely Fine ..... 200.00
- 1995 ★ **\$20.00 Conveyance, Perforated, Silk Paper (R98d).** Original gum, intense shade (slightly oxidized), Very Fine and choice, scarce with original gum, Scott Retail as used ..... 140.00





1997



1998



1999



2000



2001



2002



2003



2004



2005



2006

- 1996 **\$20.00 Probate of Will, Perforated (R99c).** Vibrant color, face-free ms. cancel, Very Fine and choice, only 2,806 issued in either perforated or imperforate form ..... 1,500.00

1996



- 1997 **\$20.00 Probate of Will, Perforated (R99c).** Bright color, neat 1864 ms. cancel, wide margins, Extremely Fine, only 2,806 issued in perforated or imperforate form, with 1988 P.F. certificate, ex Cole ..... 1,500.00
- 1998 **\$20.00 Probate of Will, Perforated (R99c).** Clear impression, neat 1866 ms. cancel, small faults incl. tiny piece out at top right, otherwise Fine, only 2,806 issued in either perforated or imperforate form ..... 1,500.00
- 1999 **\$25.00 Mortgage, Perforated (R100c).** Deep rich color, face-free strike of Naugatuck Railroad handstamp cancel, Extremely Fine Gem ..... 150.00
- 2000 **\$200.00 Internal Revenue, Perforated (R102c).** Fresh colors, neat blue 1869 oval cancels, fresh and Very Fine, scarce in sound condition ..... 725.00

## FIRST ISSUE MULTIPLES

Census information is taken from records compiled by Daniel B. Curtis  
and available at [www.thecurtiscollection.com](http://www.thecurtiscollection.com)

- 2001 田 **1c Express, Perforated (R1c).** Reconstructed bottom margin block of sixteen with **plate no. and part imprint**, blue oval railroad cancels, few small faults, Fine-Very Fine, scarce large multiple, especially with the plate no. .... E. 200-300
- 2002 田 **2c Express, Blue, Imperforate (R9a).** Block of fifteen, large margins all around, deep rich color, neat 1864 ms. cancels, Extremely Fine, aside from this block of fifteen, three blocks of eighteen are recorded by Curtis, Scott Retail as two blocks of four and pairs ..... 412.00
- 2003 田 **2c Proprietary, Perforated (R13c).** Block of 30, pretty pale shade, choice centering, glazed original gum, neat Proprietary cancels, few minor perf separations, Very Fine and choice, this is the second largest multiple recorded by Curtis (the largest is a sheet of 210), ex Turner. E. 400-500
- 2004 田 **3c Proprietary, Perforated (R18c).** Block of twelve, almost perfectly centered, intense shade and impression, light strikes of blue oval cancel, few minor perf separations, Extremely Fine, beautiful multiple ..... E. 150-200
- 2005 ★田 **4c Proprietary, Perforated (R22c).** Block of ten, original gum, h.r., 1865 handstamp cancels, **all ten stamps with double transfer variety** either at top, bottom or other area, Fine, unusual multiple, Scott Retail as normal ..... 126.00
- 2006 田 **5c Express, Imperforate (R25a).** Block of eight, large margins all around, pretty pastel color, 1865 ms. cancels, light horizontal bend between stamps, appears Extremely Fine ..... 300.00
- 2007 ★田 **5c Express, Perforated (R25c).** Top left corner margin block of 25, original gum, few stamps Mint N.H., few h.r., or with adherences, pretty color, horizontal creases affect third and bottom row, few minor perf separations, Very Fine appearance, this is **the largest recorded multiple** listed by Curtis ..... (Photo, p. 238) E. 300-400
- 2008 田 **5c Inland Exchange, Imperforate (R27a).** Bottom margin block of eight, huge margins other sides, rich color, light 1863 ms. cancels, small thin spot at top left, appears Extremely Fine, [www.thecurtiscollection.com](http://www.thecurtiscollection.com) records four blocks of eight, two blocks of ten and two blocks of twelve as the largest multiples, Scott Retail as two blocks of four ..... (Photo, p. 238) 220.00
- 2009 田 **10c Bill of Lading, Imperforate (R32a).** Block of four, huge margins all around, rich color, 1863 ms. cancels, top left stamp defective, otherwise Extremely Fine ..... (Photo, p. 238) 525.00
- 2010 田 **15c Inland Exchange, Imperforate (R40a).** Expertly reconstructed block of five, large margins, bright color, neat ms. cancels, Very Fine appearance, this is the second-largest multiple recorded by Curtis (two blocks of six are recorded), ex Little, Whitman and Fay .... (Photo, p. 238) 787.00





2007



2008



2009



2010



2011



2012



2013



2015



2014



2016





2017



2018



2019



2021



2023



2022



2020



2025



2026



2024



2027





- 2028
- 2029
- 2011 田 **15c Inland Exchange, Imperforate (R40a).** Block of four, large margins to full, rich color, ms. cancel, Very Fine and choice, only seven blocks of four are recorded by Curtis.....(Photo, p. 238) 750.00
- 2012 田 **20c Inland Exchange, Imperforate (R42a).** Block of four, large margins, brilliant color, bottom pair uncanceled, top stamps ms. cancel, faint vertical crease mostly between stamps, Extremely Fine appearance .....(Photo, p. 238) 200.00
- 2013 田 **25c Entry of Goods, Imperforate (R45a).** Block of four, large margins, fresh color, ms. cancels and "Liquidate" handstamps, Very Fine and choice .....(Photo, p. 238) 450.00
- 2014 **25c Entry of Goods, Imperforate (R45a).** Horizontal strip of four, large margins to just barely in at bottom left, neat 1863 ms. cancel and also part of **magenta** ink on left stamps, second stamp from left with doubling of frameline at top, Fine-Very Fine, the only recorded horizontal strip of four, Scott Retail as two pairs .....(Photo, p. 238) 130.00
- 2015 田 **50c Conveyance, Imperforate (R54a).** Block of four, large margins to clear, fresh color, small 1863 ms. cancels, vertical crease mostly between stamps splits paper internally, otherwise Very Fine.....(Photo, p. 238) 475.00
- 2016 **50c Conveyance, Imperforate (R54a).** Horizontal strip of four, large margins, bright color, 1862 ms. cancel, left stamp small tear at top, second stamp from left small ink erosion spot, otherwise Very Fine, Scott Retail as two pairs.....(Photo, p. 238) 180.00
- 2017 **50c Original Process, Imperforate (R60a).** Horizontal strip of four, large margins, bright shade, 1863 ms. cancels, Very Fine and choice, Scott Retail as two pairs .....(Photo, p. 239) 150.00
- 2018 **60c Inland Exchange, Imperforate (R64a).** Horizontal strip of three, huge margins, brilliant color, 1863 ms. cancels, light horizontal creases, Extremely Fine appearance .....(Photo, p. 239) 365.00
- 2019 田 **\$1.00 Mortgage, Imperforate (R73a).** Block of four, large margins to clear, intense shade, 1863 ms. cancels, repaired, otherwise Fine, scarce multiple.....(Photo, p. 239) 550.00
- 2020 田 **\$1.50 Inland Exchange, Imperforate (R78a).** Block of four, large margins to just touched, 1863 ms. cancels, horizontal creases affect top stamps and between stamps (breaks paper), otherwise Fine, ex "Eastern" .....(Photo, p. 239) 375.00
- 2021 **\$2.00 Mortgage, Imperforate (R82a).** Top right corner margin strip of three, large margins other sides, 1863 ms. cancels, right stamp internal tear, otherwise Extremely Fine, scarce position piece, ex Whitman, Fay and Cathedral .....(Photo, p. 239) 370.00
- 2022 **\$3.00 Charter Party, Imperforate (R85a).** Vertical strip of three, large margins, intense shade and proof-like impression, 1864 ms. cancel, faint vertical crease, appears Very Fine .....(Photo, p. 239) 440.00

2023	<b>\$5.00 Conveyance, Imperforate (R89a).</b> Horizontal strip of five, large margins, bright color, 1868 ms. cancels, second stamp from right faint vertical crease, Very Fine appearance, this is the fourth-largest multiple recorded by Curtis (others are block of nine, block of six and strip of eight) ..... <b>(Photo, p. 239)</b> 317.00
2024	<b>\$10.00 Conveyance, Imperforate (R94a).</b> Horizontal strip of four, large margins to clear, rich color, neat ms. cancel, few light creases (one ending in small tear), otherwise Very Fine, Scott Retail as two pairs..... <b>(Photo, p. 239)</b> 550.00
2025 田	<b>\$20.00 Conveyance, Imperforate (R98a).</b> Block of four, brilliant color, margins to in, small 1863 ms. cancels, few light creases, appears Fine ..... <b>(Photo, p. 239)</b> 950.00
2026 田	<b>\$50.00 U.S.I.R., Imperforate (R101a).</b> Rejoined block of four, large to huge margins, deep rich color, ms. cancels, few faults, otherwise Very Fine ..... <b>(Photo, p. 239)</b> 1,100.00
2027	<b>\$50.00 U.S.I.R., Imperforate (R101a).</b> Horizontal strip of four, large margins to clear, 1864 ms. cancel, detailed impression, few light creases, right stamp small tear at top, otherwise Very Fine .. ..... <b>(Photo, p. 239)</b> 900.00
2028	<b>Thompson &amp; Co's American Express.</b> Receipt page from Jan. 13-Jan 14, 1863, with Nos. R1a (2), R10c and R25a cancelled by ms., <b>early matching usage</b> of Express stamps, few small faults, Fine-Very Fine, unusual item..... <b>(Photo, p. 240)</b> E. 500-750
2029	<b>\$50.00 U.S.I.R., Perforated (R101c).</b> Used with \$10.00, \$15.00 and \$25.00 Mortgage, Perforated (R95c, R97c and R100c), cancelled by Nov. 14, 1868 ms. on deed for property in Boston sold for \$100,000, usual small faults associated with large documents, Fine, scarce, ex Turner ..... <b>(Photo, p. 240)</b> E. 150-200

## FIRST ISSUE GROUP LOTS

2030	<b>First Issue Revenue Documents.</b> 20, incl. No. R15c on Wells, Fargo & Co. check from Salt Lake City UT, some checks, a summons notice, block of nine of 50c Conveyance, Perforated on mortgage (center stamp scratched plate), also a will, marriage certificate, Missouri Militia oath (1865), Naturalization oath, brewer's bond, also two insurance policies, most Fine-Very Fine, diverse group..... E. 300-400
2031	<b>Revenues on Insurance Documents.</b> Eight documents with either First Issue of Second Issue revenues, mostly opened for display, few with beautiful designs incl. Orient Insurance Co., Hanover Fire Insurance Co., Fine-Very Fine ..... E. 200-300
2032	<b>Insurance Cancels on 25c Imperforate First Issue Revenues.</b> 20, incl. Certificate (3), Insurance (12), Life Insurance (4), Warehouse Receipt, all beautiful handstamped cancels from different companies, few small faults, otherwise Very Fine, attractive group ..... E. 327-0
2033	<b>Stock Certificates.</b> Four, incl. Boston Water Power Co. (1863), Peoria & Bureau Valley Railroad (1863), Mahoning Valley Coal & Oil Co. (1865), last is Fitchburg, Boston, Clinton Railroad Co. (1869), elaborate designs, fresh and Very Fine..... E. 200-300
2034	<b>Wine Importer's Cancels.</b> Six bank checks, each with perforated First Issue revenues tied by blue 1869 "W.F. Bearns Importers of Wines 45 Broad St. N.Y." datestamps, Fine-Very Fine ..... E. 150-200
2035	<b>Later Revenue Documents.</b> Seven, mostly Second and Third Issue, incl. Land Deed, American Coal Co. stock certificate, transfer of partial ownership in a ship, also 1872 lease for farmland from church, last is 1898 Commerce Insurance Co. policy, Fine-Very Fine group ..... E. 200-300
2036	<b>First Issue Revenues, Imperforate.</b> 39 singles, one pair and three proofs, incl. Nos. R1a, R19a, R32a, R40a, R41a, R47a-R52a, R64a, large margins, neat cancels (no cut and mostly hand-stamped), few small faults, Very Fine appearance ..... 1,481.00
2037	<b>First Issue Revenues, Part Perforated Balance.</b> 22 pairs, three blocks of four and one strip of three, incl. pairs of Nos. R1b (2), R9b, R19b (2), R25b (2), R42b, R48b, R55b, R64b, blocks of Nos. R5b, R27b and R36b, large margins, bright colors, neat cancels (no cut), few small faults, otherwise Very Fine ..... 1,641.00
2038	<b>First Issue Perforated Revenues Balance.</b> 92 mostly unused stamps on album pages, no duplication, from 1c-\$10.00, incl. Nos. R17c, R73c, R77c, R80c, R90c, also No. R101c, few small faults, most Very Fine, Scott Retail as used ..... 1,633.00
2039	<b>First Issue Revenues.</b> 39, attractively mounted on pages, incl. Nos. R9a pair, R9b pair, R51a, R68a, R97c, R98c, nice group of 25c imperfs with range of different cancels, few minor faults, Fine-Very Fine..... 996.00
2040 田	<b>Revenue Multiples.</b> Five blocks of four (incl. R145), two blocks of six, one block of eighteen (RB2a), two pairs (R69a and R148), one strip of three (R78a) and a strip of five (R66a), neat cancels, choice centering, few small faults, otherwise Fine-Very Fine, attractive group ..... E. 400-500





2042



2043



2044



2045



2048



2049



2046



2050



2051



2052



2053



2054



2055



2056



2057



2058



2059



2060



2061



2062

## SECOND ISSUE REVENUES

2041	P	<b>1c-\$50.00 Second Issue Revenues, Plate Proofs on Card (R105P4-R131P4, R134P4-R150P4).</b> Large margins, deep rich colors, fresh and Very Fine .. <i>Not illustrated</i> 1,310.00
2042	TC	<b>2c Pale Blue &amp; Black, Plate Proof on Bond (R104TC5).</b> Block of ten with <b>imprint and plate no. at left</b> , huge margins other sides, deep rich color, tiny tear in margin at left, otherwise Extremely Fine, Scott Retail as singles ..... 600.00
2043	TC	<b>2c Pale Blue &amp; Black, Plate Proof on Bond (R104TC5).</b> Block of ten with <b>imprint at right</b> , huge margins other sides, rich color, Extremely Fine, Scott Retail as singles ..... 600.00
2044	P田	<b>\$3.00 Green &amp; Black, Plate Proof on Card (R147P4).</b> Block of four, large margins incl. <b>sheet margin at top</b> , deep rich colors, Extremely Fine ..... 300.00
2045	P田	<b>\$10.00 Green &amp; Black, Plate Proof on India (R149P3).</b> Block of four with <b>imprint and plate no. at left</b> , full margins, deep rich colors, Very Fine and choice, Scott Retail as normal block of four ..... 335.00
2046	P田	<b>\$20.00 Orange &amp; Black, Plate Proof on Card (R150P4).</b> Block of four, full margins, some oxidation, otherwise Very Fine ..... 635.00
2047		<b>Second Issue Revenues.</b> 21 mostly unused stamps, incl. Nos. R103-R118, R120, R123-R125, R127, Fine-Very Fine..... <i>Not illustrated</i> 683.00
2048		<b>5c Blue &amp; Black, Center Inverted (R107a).</b> Fresh colors, neat strike of blue oval cancel, almost Fine, with 1993 P.F. certificate..... 2,750.00
2049		<b>10c Blue &amp; Black, Inverted Center (R109a).</b> Bright colors, neat 1871 ms. cancel, thin spot at bottom right, appears Fine ..... 2,000.00
2050		<b>50c Blue &amp; Black, Inverted Center (R115b).</b> Rich color, neat ms. cancel, light diagonal crease, appears Very Fine..... 850.00
2051		<b>50c Blue &amp; Black, Inverted Center (R115b).</b> Neat ms. cancel, fresh and Very Fine ..... 850.00
2052		<b>70c Blue &amp; Black, Inverted Center (R117a).</b> Bright colors, neat Oct. 1871 herringbone cancel, faint horizontal crease, appears Fine ..... 2,000.00
2053	★	<b>\$1.30 Blue &amp; Black, Second Issue (R119).</b> Original gum, choice centering, rich color, Extremely Fine, ex Joyce ..... 350.00
2054	(★)	<b>\$1.60 Blue &amp; Black, Second Issue (R121).</b> Uncancelled, crisp impression, fresh and Very Fine ..... 450.00
2055	(★)	<b>\$1.90 Blue &amp; Black, Second Issue (R122).</b> Uncancelled, choice centering, fresh and Very Fine ..... 250.00
2056		<b>\$3.50 Blue &amp; Black, Second Issue (R126).</b> Rich color, almost perfectly centered, neat strike of <b>blue</b> handstamp cancel, Extremely Fine ..... 200.00
2057	★	<b>\$10.00 Blue &amp; Black, Second Issue (R128).</b> Part original gum, fresh color, Very Fine .... 150.00
2058		<b>\$20.00 Blue &amp; Black, Second Issue (R129).</b> Deep rich color, neat strike of <b>blue</b> 1872 handstamp cancel, Very Fine and choice, with 1990 P.F. certificate ..... 400.00
2059		<b>\$25.00 Blue &amp; Black, Second Issue (R130).</b> Wide margins, neat 1872 ms. cancel, Extremely Fine Gem, with 1985 P.F. certificate ..... 450.00
2060		<b>\$25.00 Blue &amp; Black, Second Issue (R130).</b> Rich color, 1872 ms. cancel, few thin spots, light crease, Very Fine appearance ..... 450.00
2061		<b>\$50.00 Blue &amp; Black, Second Issue (R131).</b> Intense shade and impression, 1872 ms. cancel, few tiny pinholes at bottom, Extremely Fine appearance..... 450.00
2062		<b>\$50.00 Blue &amp; Black, Second Issue (R131).</b> Bright shade, neat ms. cancel, fresh and Fine ..... 450.00





2063

- 2063 **\$200.00 Red, Blue & Black, Second Issue, "Small Persian Rug" (R132).** Almost perfectly centered, rich colors, detailed impressions, purple ms. cancel, tiny pinhole  
EXTREMELY FINE APPEARANCE. A BEAUTIFUL EXAMPLE OF THE \$200.00 "SMALL PERSIAN RUG".  
Ex "Eastern" Collection..... 5,000.00



2064

2064 TC **\$500.00 Black, Master Die Proof on India (R133TC).** On card, stamp size, detailed impression

EXTREMELY FINE. AN INCREDIBLY RARE MASTER DIE TRIAL COLOR PROOF OF THE \$500.00 "LARGE PERSIAN RUG". THIS IS THE ONLY EXAMPLE AVAILABLE TO COLLECTORS.

According to *The Legendary Persian Rug* by Thomas C. Kingsley, this single-color impression was made to insure that registration of the three colors were in perfect alignment. Due to the intricate nature of the design, registration was very important (unlike some other bi- or tri-color stamps where there is a margin for error). One other example is known. It is part of the Clarence Eagle Collection, which is part of the Smithsonian's National Postal Museum.

Ex Joyce..... 7,000.00





2065

2065 TC **\$5,000.00 Orange Red, Dark Blue & Black, Trial Color Proof on India (R133ATC).** Stamp size, mounted on 75 x 125mm card, deep rich colors, few tiny edge flaws on India paper

VERY FINE. AN INCREDIBLY RARE TRIAL COLOR PROOF OF THE \$5,000.00 "LARGE PERSIAN RUG". THIS IS THE ONLY EXAMPLE RECORDED IN THIS COMBINATION OF COLORS. A GREAT RARITY.

According to *The Legendary Persian Rug* by Thomas C. Kingsley, the \$5,000.00 design was approved in proof form, but was never printed as a stamp. It was created in case the need for such a large denomination ever arose. Since it was approved, this (and other trial colors) qualify as trial color proofs, and not as essays. In a letter to Mr. Lamasure, Carpenter wrote "I send you the \$5,000 stamp approved in the colors in which it is to be printed in case we have an order for this stamp - a very improbable contingency".

Thomas C. Kingsley records fifteen trial color proofs in private hands, plus ten in the holdings of the Smithsonian's National Postal Museum. This is the only example printed in this combination of colors.

Ex Joyce..... 8,000.00

## THIRD ISSUE REVENUES



- 2066 (★) **2c Orange & Black, Third Issue, Inverted Center (R135b).** Uncancelled, vivid colors, faint vertical crease, appears Fine ..... 375.00
- 2067 (★) **2c Orange & Black, Third Issue, Inverted Center (R135b).** Uncancelled, rich colors, small thin at bottom right and faint corner crease at top right, appears Very Fine..... 375.00
- 2068 **2c Orange & Black, Third Issue, Inverted Center (R135b).** Choice centering with well-balanced margins, neat 1873 ms. cancel, fresh and Extremely Fine..... 375.00
- 2069 **30c Orange & Black, Third Issue, Inverted Center (R140a).** Rich colors, light cancel, some faults incl. repair at bottom left and pinhole, otherwise Fine, scarce, probably less than 40 are known ..... 2,750.00
- 2070 **30c Orange & Black, Third Issue, Inverted Center (R140a).** Rich colors (some slight oxidation), neat strike of blue herringbone cancel (as do most), Very Fine, scarce, probably less than 40 are known ..... 1,750.00
- 2071 **2c Orange & Black on Green Paper, Inverted Center (R151a).** Rich color and crisp impression, neat ms. cancel, small tear at left, otherwise Very Fine..... 400.00
- 2072 **2c Orange & Black on Green Paper, Inverted Center (R151a).** Intense colors, neat "F M Co9. 31/8/75" manuscript cancel, fresh and Very Fine, this stamp is very similar to the example offered in our Zoellner auction (Sale 827) which realized \$1,100.00..... 400.00
- 2073 (★) **\$20.00 Orange & Black, Third Issue (R150).** Uncancelled, choice centering, fresh and Extremely Fine..... 525.00
- 2074 **\$20.00 Vermilion & Black, Third Issue (R150a).** Deep rich color, 1872 ms. cancel, light horizontal crease at top, appears Very Fine, ex "Eastern" ..... 625.00
- 2075 **Third Issue Revenues.** Eighteen mostly unused stamps, incl. Nos. R134-R149 (two of R134), choice centering, Fine-Very Fine, also incl. Nos. R152a, R152b and R152c ..... *Not illustrated* 591.00





2076EX



2079



2080



2081

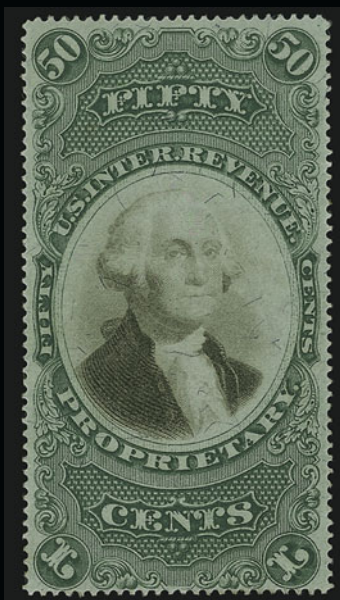

2082



2085EX



2083



- 2076 ★ **\$5.00 Dark Blue, Surcharges Reading Up, Down (R159-R160).** Original gum, rich color, choice centering, Extremely Fine.....**(Photo Ex)** 535.00
- 2077 **1898 Revenue Stamps.** 79 unused and used, incl. unused Nos. R161-R172 (rouletted), used Nos. R173-R180 (rouletted), also unused No. R181, few small faults, Fine-Very Fine .....*Not illustrated* 1,125.00
- 2078 田 **1c-10c Proprietary, Plate Proofs on Card (RB1P4-RB7P4).** Blocks of four, deep rich colors, large margins, Very Fine.....*Not illustrated* 364.00

# PROPRIETARY ISSUES

- 2079 TC **3c Ultramarine & Black, Proprietary, Trial Color Plate Proof on Bond (RB3TCi).** Block of ten with **imprint at bottom**, large margins other sides, deep rich color, **original gum**, **Mint N.H.**, fresh and Extremely Fine, Scott Retail as singles..... 700.00
- 2080 **1c Green & Black on Violet Paper, Inverted Center (RB1ad).** Deep rich colors, neat Feb. 1, 1873 handstamp cancel, light staining at bottom right, otherwise Very Fine, rare invert, with 1993 P.F. certificate..... 3,000.00
- 2081 **10c Green & Black on Violet Paper, Proprietary (RB7a).** Wide margins, deep rich colors, light strike of purple cancel, Extremely Fine Gem ..... 175.00
- 2082 ★ **50c Green & Black on Violet Paper, Proprietary (RB8a).** Original gum, fresh and bright color, detailed impression, Very Fine and choice, from the Weill sale ..... 500.00
- 2083 **\$1.00 Green & Black on Violet, Proprietary (RB9a).** Neat ms. cancel, well-balanced margins, faint horizontal crease, appears Very Fine ..... 1,100.00

- 2084 ★ **\$5.00 Green & Black on Violet Paper, Proprietary (RB10a).** Full original gum, superb centering and wide margins, proof-like impression, deep rich colors

EXTREMELY FINE. ONE OF THEE SOUND UNUSED EXAMPLES OF THE RARE \$5.00 PROPRIETARY ON VIOLET PAPER, AND THE ONLY SOUND EXAMPLE WITH ORIGINAL GUM. A GREAT CONDITION RARITY FOR THE ISSUE.

Examples of the \$5.00 Proprietary Issue almost invariably have faults, due to the stamp's large size and the nature of its use. An example with large part original gum, a small thin and small sealed tears, realized \$7,000 hammer in our Sale 836.

With 1981 P.F. certificate. Scott Retail for used example with small faults..... 7,000.00



2084

- 2085 ★ **1c-10c Proprietary, Wmk. 191R, Perforated (RB11b-RB19b).** Two 4c, two 6c and 10c unused (no gum), others original gum, rich colors, Fine-Very Fine ...**(Photo Ex)** 464.00
- 2086 **Proprietary Balance.** Thirteen unused and used, incl. Nos. RB1a-RB6a, RB1b-RB7b, neat cancels (no cut), fresh and Very Fine.....*Not illustrated* 673.00





2088



2089



2090



2091



2092



2093



2094



2095



2096



2097



2099



## WINE AND BEER STAMPS

- 2087 **1c-\$1.00 1916 Wine Stamps (RE32-RE59).** 1c-\$4.80 unused, others used, fresh colors, few small faults, Fine-Very Fine ..... *Not illustrated* 437.00
- 2088 **1866, 12½c Orange, ½bbl., Beer Stamp (REA1).** Large margins, light strike of blue cancel, few light creases, otherwise Extremely Fine, ex Joyce ..... 350.00
- 2089 (★) **1866, \$1.00 Black, 1bbl., Beer Stamp (REA5).** Uncancelled, large margins, detailed impression, Very Fine and choice, scarce in such pristine condition..... 250.00
- 2090 (★) **1866, \$2.00 Red, 1hhd., Beer Stamp (REA6).** Uncancelled, large margins all around, Extremely Fine, scarce in such pristine condition, ex Joyce..... 600.00
- 2091 **1867, 50c Orange Brown, ½bbl., "A.S. 1869" Cancel, Beer Stamp (REA11).** Large margins, fresh color, few light creases, otherwise Very Fine, scarce, only 18 are recorded in Priester book ..... 250.00
- 2092 **1870, 16½c Yellow Orange, Lilac Security Lines, -1/6bbl., Beer Stamp (REA15).** Large margins, vibrant color, neat blue 1871 handstamp cancel, Very Fine, ex Joyce... 175.00
- 2093 **1870, 16½c Yellow Orange, Lilac Security Lines, -1/6bbl., Beer Stamp (REA15).** Full margins to just in, light color, neat blue 1870 handstamp cancel, few light creases, appears Fine ..... 175.00
- 2094 (★) **1870, 50c Red, Lilac Security Lines, ½ bbl., Beer Stamp (REA17).** Uncancelled, large to huge margins, brilliant colors, light creases, Extremely Fine appearance, ex Joyce ..... 150.00
- 2095 **1870, 50c Brick Red, Lilac Security Lines, ½bbl., Beer Stamp (REA 17c).** Full margins, rich color, neat cancel, light horizontal crease, appears Very Fine, scarce, purple back-stamp, only 17 are recorded in Priester book, ex Joyce ..... 450.00
- 2096 **1870, \$1.00 Blue, Yellow Security Lines, 1bbl., Beer Stamp (REA18a).** Large margins, deep rich color, oval 1871 handstamp cancel, faint creases, small thin spots, appears Very Fine, ex Joyce ..... 110.00
- 2097 (★) **1870, \$2.00 Black, Lilac Security Lines, 1hhd., Beer Stamp (REA19).** Uncancelled, clear margins, intense shade and impression, light creases, appears Fine, only 28 are recorded in Priester book, ex Joyce ..... 350.00

- 2098 **1871, 33½c Orange on Green Silk Paper, ½bbl., Beer Stamp (REA23).** Huge margins all around incl. registration marks at top left, vibrant colors, light strike of handstamp cancel, small thin spot
- EXTREMELY FINE APPEARANCE.  
ONLY NINE ARE RECORDED IN  
THE PRIESTER BOOK.
- Ex Joyce..... 2,500.00



2098

- 2099 (★) **1871, \$2.00 Red Brown, Green Silk Paper, 1hhd., Beer Stamp (REA 29c).** Uncancelled, large margins, fresh colors, few light creases, appears Very Fine, rare, only eleven are recorded in Priester book, from the Weill sale..... 750.00
- 2100 **Beer Stamps Balance.** 25, incl. Nos. REA2 (two, one uncanceled), REA14 (3), REA15-REA17, REA21b, REA27b, REA28, all have large margins, few faults to be expected, otherwise Fine-Very Fine ..... *Not illustrated* 1,792.00





2102 detail

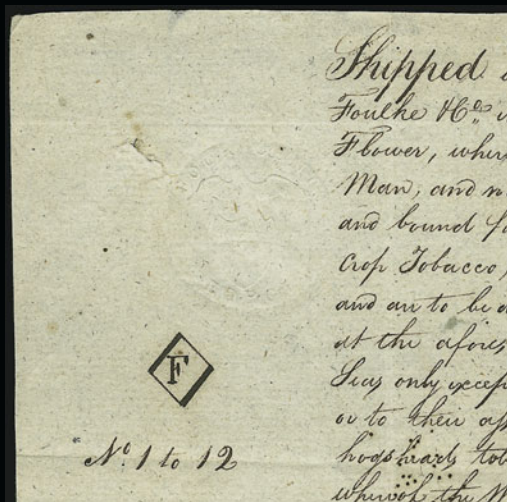

2104 detail



2109EX



2112

## EMBOSSSED REVENUES

- 2101 **4p Massachusetts (RM4).** Clear impression on 1757 deed, fresh and Very Fine.....*Not illustrated* 600.00
- 2102 **3p General Issue (RM24).** Clear strike on 1766 court petition **from Quebec**, clear strike of "Nine Pence Quire" crowned circle handstamp, usual light edgewear, small piece out at right  
VERY FINE. AN EXTREMELY RARE EXAMPLE OF THE 3-PENCE ON DOCUMENT USED IN QUEBEC.  
Ex Sheldon and Joyce. Accompanied by typed transcript in English. An example of the 6p (RM26) also used from Quebec realized \$5,000 hammer in our Sale 827.... 2,000.00
- 2103 **25c Delaware (RM61).** Clear impression on 1800 notary document, some splitting along central fold, otherwise Very Fine.....*Not illustrated* 450.00
- 2104 **4c Georgia (RM71).** Clear impression on May 31, 1799 shipping notice, fresh and Very Fine, ex Joyce ..... 275.00
- 2105 **25c Kentucky (RM87).** Clear strike on **July 4, 1800** promissory note mortgaging a slave, Very Fine, ex Makepeace and Joyce.....*Not illustrated* E. 150-200
- 2106 **\$1.00 Pennsylvania (RM182).** Clear impression on 1800 marine insurance policy, insurance co. embossed seal, fresh and Very Fine, ex Joyce .....*Not illustrated* 250.00
- 2107 **Embossed Revenues.** Twelve documents, incl. Nos. RM76 on 1799 Arbitration Bond, RM217 on 1801 Penal Bond, RM167 on 1798 Exemplification, RM141 on 1800 Exemplification, RM115 on Exemplification, usual small flaws, Fine-Very Fine strikes.....*Not illustrated* 1,040.00
- 2108 **Embossed Revenues.** 18, mostly from PA, RI, NH, SC incl. RM202, RM204, interesting range of usages, mostly Very Fine .....*Not illustrated* 862.00

## REVENUE STAMPED PAPER

- 2109 **Citizen's Savings Bank Checks.** Two, first numbered 2661 with **3c Bank Note stamp** tied by embossing on June 27, 1872 check, second is check number 2662 with 3c Blue & Black (R105) similarly tied on check dated June 28, 1872, usual small faults, Very Fine, fascinating pair of checks, on June 27 they were out of the Revenue stamps, by the next day they had received a supply and were using the stamps properly, this is also reputed to be the only known example of a postage stamp used on revenue stamped paper.....**(Photo Ex)** E. 300-400
- 2110 **2c Orange (RN-A2).** Clear strike at center of part-printed May 16, 1866 receipt from Paper Hangings company, few file folds, Fine .....*Not illustrated* E. 100-150
- 2111 **2c Deep Orange (RN-J4 var).** Intense color on immaculate unused First National Bank check, fresh and Extremely Fine.....*Not illustrated* E. 100-150
- 2112 **2c Green (RN-L4).** Clear strike on unused Erie & Western Transportation Co. bank check with pink illustration of steamship, small scissors-cut at bottom. Very Fine and very rare, this design is usually heavily clipped at bottom, it is believed that approx. 4-5 copies of this color are known..... 900.00
- 2113 **Ladd & Tilton Bankers.** Elaborate three-part design depicting caravan and Liberty, with 2c Orange (RN-H3), dated Nov. 3, 1874, some oxidation, Very Fine, beautiful design.....*Not illustrated* E. 100-150
- 2114 **Revenue Stamped Paper.** Ten checks from 1868-76, some fascinating designs incl. City Banking Co. of Macon Ga., D.O. Miss & Co., Fant, Washington & Co., mostly fresh and Very Fine .....*Not illustrated* E. 300-400





2115



2117



2118



2119



2120



2122



2123



2121



2124



2127

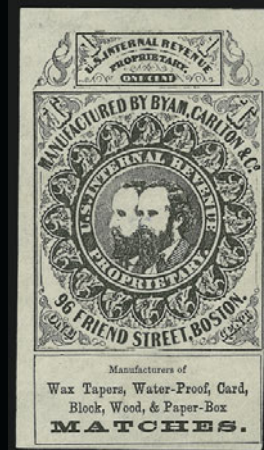

2125

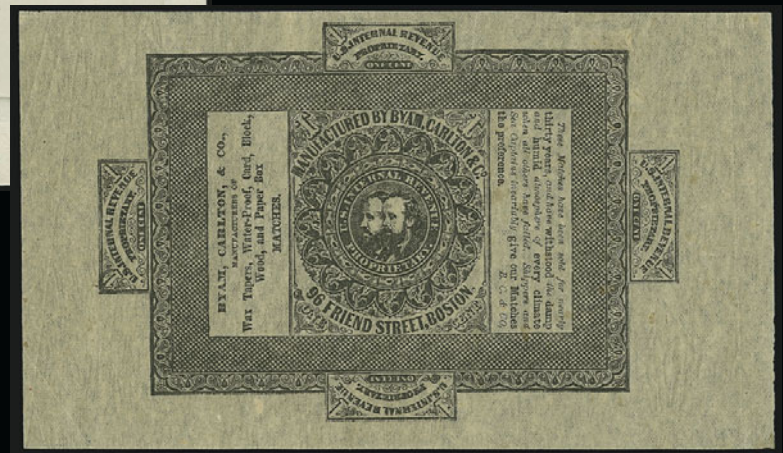

2126



2128



2129



2132EX



2133



2130



2131



2134

## MATCH STAMPS

- 2115 **Akron Match Co., 1c Blue, Old Paper (RO1).** Rich color, neat "Feb. 70" cancel, thin spot, Very Fine appearance..... 225.00
- 2116 **American Match Co., 3c Green, Old Paper (RO13a).** Wide margins, deep rich color and proof-like impression, pulled perf at left described in Lilly sale as "minute perf tear"  
EXTREMELY FINE APPEARANCE. ONLY TWELVE EXAMPLES OF THIS RARITY ARE RECORDED IN THE ALDRICH CENSUS.  
Of the twelve recorded examples, only three are sound. The minor pulled perf on the example offered here is of miniscule importance, given the superior centering of this stamp in relation to most others.  
Ex Lilly..... 4,000.00
- 
- 2117 **B. Bendel & Co., 12c Brown, Silk Paper (RO25b).** Choice centering, crisp impression, fresh and Fine, scarce in sound condition, ex Joyce ..... 210.00
- 2118 **B. Bendel & Co., 12c Brown, Silk Paper (RO25b).** Bright color, light strike of violet cancel, fresh and Fine ..... 210.00
- 2119 **Wm. Bond & Co., 4c Black, Silk Paper (RO32b).** Three Jumbo margins, detailed impression, tiny thin spot, appears Very Fine, only 47 are recorded in Aldrich census..... 250.00
- 2120 **Bousfield & Poole, 3c Black, Silk Paper (RO37b).** Intense shade and impression, tiny thin speck at top right, Very Fine appearance, ex Lilly ..... 125.00
- 2121 E **Winslow's Green Corn, 1c Green, Large Die Essay on India (RO38E).** Die sunk on 70 x 95mm card with full die sinkage, few light toned spots, Very Fine, Winslow's Green Corn never used this design, the die was purchased by Boutell & Maynard and the die was altered for their use ..... E. 1,000-1,500
- 2122 **Boutell & Maynard, 1c Black, Silk Paper (RO38b).** Almost perfectly centered with wide and well-balanced margins, crisp impression, Extremely Fine Gem, a beautiful stamp ..... 140.00
- 2123 **L. W. Buck & Co., 1c Black, Experimental Silk Paper (RO45e).** Choice centering, small thin spot, appears Very Fine..... 925.00
- 2124 **D. Burhans & Co., 1c Black, Old Paper (RO46a).** Sharp impression, thinned at bottom, Fine appearance ..... 125.00
- 2125 **Byam, Carlton & Co., 1c Black, Old Paper (RO48a).** Large margins to clear, few tiny thin specks  
VERY FINE APPEARING EXAMPLE OF THIS RARITY. ONLY FOURTEEN ARE RECORDED IN THE ALDRICH CENSUS.  
Ex Lilly. .... 2,000.00
- 2126 **Byam, Carlton & Co., 1c Black on Buff, Wrapper (RO51a).** Large margins, few minor wrinkles and toned spots, otherwise Very Fine ..... 175.00
- 2127 **Henry A. Clark, 1c Green, Silk Paper (RO61b).** Almost perfectly centered with wide margins, fresh color on bright paper, Extremely Fine Gem..... 80.00
- 2128 **W. E. Doolittle, 1c Blue, Old Paper (RO71a).** Brilliant color, choice centering, few short perfs at top left, otherwise Very Fine, only 51 are recorded in Aldrich census..... 250.00
- 2129 **Aug. Eichele, 1c Black, Old Paper (RO76a).** Intense shade and impression, choice centering, Extremely Fine ..... 75.00
- 2130 **L. Frank, 1c Brown, Silk Paper (RO85b).** Jumbo margins, bright color, Extremely Fine ... 90.00
- 2131 **Gardner, Beer & Co., 1c Black, Pink Paper (RO86c).** Wide margins, fresh and Extremely Fine ... 175.00
- 2132 **Wm. Gates, 3c Black, 6c Black, Old Paper (RO89a-RO90a).** 6c original gum, h.r., light vertical creases, 6c small thin spot, otherwise Fine-Very Fine .....(Photo Ex) 200.00
- 2133 **William Gates' Sons, 3c Black, Pink Paper, Three 1c Stamps (RO94c).** Fresh color, small thin spot at left, Very Fine appearance..... 75.00
- 2134 **P. T. Ives, 8c Blue, Old Paper (RO118a).** Pretty pastel shade, sealed tear at top, tiny thin spot at top right, otherwise Very Fine ..... 190.00





2137

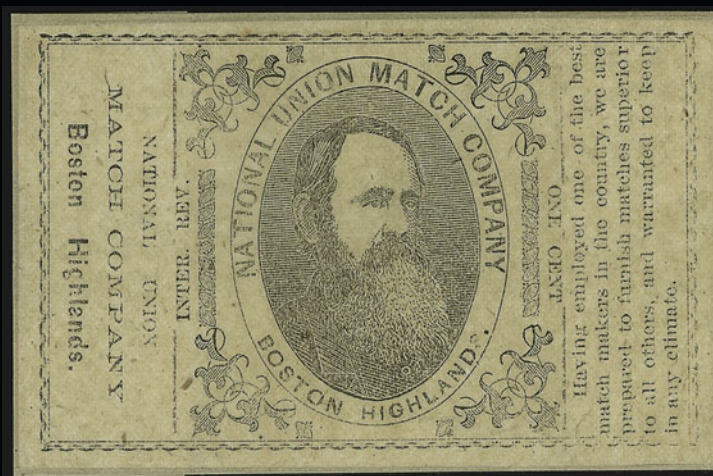

2138



2139



2140

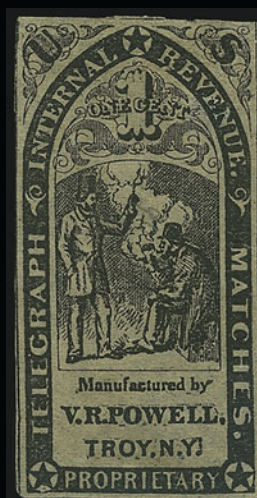

2141



2143



2144



2145



2146



2147



2148

2135

**John J. Macklin & Co., 1c Black, Old Paper, Roulette (RO129a).** Typical condition for this issue which is printed on thin white paper, small piece out at top (as do most copies), small tear at top and few thin spots

FINE APPEARANCE. AN ATTRACTIVE EXAMPLE OF THE EXTREMELY RARE ONE-CENT ROULETTED JOHN J. MACKLIN & CO. MATCH STAMP.

The history of this stamp is recorded in the book *Private Die Match Stamps* by Christopher West, the nom-de-plume of Elliott Perry. In the book, he notes that the stamps were printed by American Phototype Co. When other match manufacturers saw the inferior workmanship of the stamp, they called it to the attention of Butler, Carpenter & Co., who reported it to the authorities as a stamp easy to counterfeit. Butler & Carpenter refused to print from the same plate. Macklin refused to have a new plate made due to the cost (he had lost his business several times due to fire) and used 1c Proprietary stamps for a period of time.

Eleven examples are recorded in the Aldrich census. Of these, eight are faulty. .... 6,000.00



2135

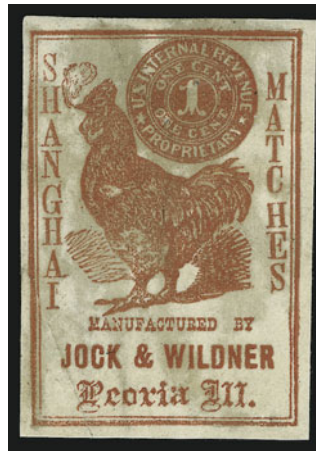

2136

2136

**Jock & Wildner, 1c Red Brown (RO129 var).** Large margins, rich color, few soaks, few sealed tears

VERY FINE APPEARANCE. ONE OF THREE RECORDED EXAMPLES OF THE JOCK & WILDNER MATCH STAMP.

This stamp is discussed in detail in *Private Die Match Stamps* by Christopher West, the nom-de-plume of Elliott Perry. In his article, Perry notes that the Office of the Commissioners of Internal Revenue responded to an 1894 inquiry about Jock & Wildner by stating that "the records of this Department fail to show that any such stamp was ever issued or authorized by the Government". Despite the absence of records documenting the issue, some students believe the few known examples are genuine. Copies have been included in many important Revenue collections (if only for reference), including those formed by Hiram Deats, Clarence Eagle and E.B. Sterling. Their most recent history is as follows: 1) ex Lilly, the stamp offered here; 2) ex Robert Cunliffe; and 3) ex Morton Dean Joyce.

Ex Lilly..... E. 2,000-3,000

2137

**National Match Co., 1c Blue, Wmk. Paper (RO134d).** Wide margins, pretty color, Extremely Fine Gem ..... 65.00

2138

**National Match Company Label, 1c Black (RO134var).** Excellent state of preservation, fresh and Very Fine, scarce, ex Turner ..... E. 400-500

2139

**Pierce Match Co., 1c Green, Old Paper (RO145a).** Deep rich color, few faults incl. light creases, small tear and toned spot, otherwise Fine, scarce only 21 are recorded in Aldrich census, sixteen of which have faults and half of which have centering worse than the example offered here, ex Lilly ..... 1,750.00





2149



2150EX



2151



2152EX



2153



2154



2156EX



2158



2155EX



2159



2157



2160



2161



2163



2164



2165



2166



2167



2168



2169



2162



2170



2171

- 2140 **New York Match Co., 5c Blue, Silk Paper (RO139b).** Rich color, light horizontal crease, small thin spots and few toned spots, otherwise Fine, only 22 are recorded in Aldrich census, of which fifteen have faults.....(Photo, p. 256) 1,500.00
- 2141 **V. R. Powell, 1c Black on Buff, Cut to Shape (RO150a).** Intense shade, usual faults associated with this fragile paper incl. some thinning ending in pinhole, Fine appearance, only 21 are recorded in Aldrich census, fifteen of which are faulty to some degree.....(Photo, p. 256) 900.00
- 2142 E **3c D.M. Richardson, Trial Color Proofs on Card (RO156TC4).** Complete set of five colors, large margins all around, fresh and Very Fine, 250 issued in Blue, others only 50 issued of each .....  
.....Not illustrated E. 300-400
- 2143 **D. M. Richardson, 3c Vermilion, Old Paper (RO156a).** Pretty shade, thin spot at bottom left, small crease at top left, otherwise Fine .....(Photo, p. 256) 150.00
- 2144 E **Richardson Match Co., 3c Slate, Die Essay (RO159E).** With vignette of D.M. Richardson, large margins, rich color, Very Fine and choice, red ms. "150" on back.....(Photo, p. 256) E. 200-300
- 2145 **San Francisco Match Co., 12c Blue, Silk Paper (RO165b).** Pretty shade, choice centering, fresh and Very Fine, of the 71 reported in the Aldrich census, only 29 are sound .....  
.....(Photo, p. 256) 375.00
- 2146 **Wilmington Parlor Match Co., 1c Black, Old Paper (RO182a).** Crisp impression, fresh and Fine .....(Photo, p. 256) 110.00
- 2147 **Wise & Co., 1c Black, Old Paper (RO183a).** Intense shade, thin spot ending in tiny pinhole, light toning and small corner perf crease at top left, otherwise Fine, only 23 are recorded in Aldrich census .....(Photo, p. 256) 1,100.00
- 2148 **T. Kensett & Co., 1c Green, Old Paper (RP1a).** Fresh color, thinned, few perfs trimmed at bottom left, small tear at bottom, otherwise Fine, scarce, of the 27 recorded in Aldrich census a full 20 are faulty .....(Photo, p. 256) 1,000.00

## MEDICINE STAMPS

- 2149 **J. C. Ayer & Co., 4c Blue, Wmk. Paper (RS10d).** Large margins, deep rich color, Very Fine and choice, only 62 are recorded in Aldrich census, ex Joyce..... 325.00
- 2150 **D. S. Barnes, 1c-2c Vermilion, Old Paper (RS15a-RS16a).** Brilliant colors, choice centering, few small faults, otherwise Very Fine .....(Photo Ex) 300.00
- 2151 **D. S. Barnes, 4c Vermilion, Old Paper (RS17a).** Vibrant color, light creases, few perf flaws, otherwise Very Fine, of the 24 recorded in Aldrich a full 17 are faulty, ex Joyce..... 400.00
- 2152 **D. S. Barnes, 1c-4c Black, Old Paper (RS18a-RS20a).** Few small faults mostly on 1c and 2c, otherwise Fine-Very Fine .....(Photo Ex) 152.00
- 2153 **J. W. Campion & Co., 4c Black, Silk Paper (RS47b).** Large margins, faint horizontal crease at bottom, appears Very Fine, only 36 are recorded in Aldrich census ..... 525.00
- 2154 **J. W. Campion & Co., 4c Black, Pink Paper, Die Cut (RS48c).** Intense impression, light creases and tiny toned spots, otherwise Fine, only 34 are recorded in Aldrich census..... 250.00
- 2155 **Dr. A. W. Chase, Son & Co., 1c-4c Black, Silk Paper (RS53b-RS55b).** 1c original gum, h.r., fresh and Fine-Very Fine .....(Photo Ex) 340.00
- 2156 **Wm. E. Clarke, 3c Blue, Wmk. Paper (RS56c).** Choice centering, bright color, **accompanied by multicolored label**, few adherences on back, also accompanied by Mint N.H. example of 32c stamp based on this design (Scott No. 3182f).....(Photo Ex) E. 200-300
- 2157 **Curtis & Brown Mfg. Co., 2c Black, Wmk. Paper (RS72d).** Crisp impression, few light creases, Fine appearance, of the 24 recorded in Aldrich census, fully sixteen are faulty..... 800.00
- 2158 **Dalley's Galvanic Horse Salve, 2c Green, Silk Paper (RS73b).** Intense shade, few small faults, otherwise Fine ..... 200.00
- 2159 **Dalley's Galvanic Horse Salve, 2c Green, Wmk. Paper (RS73d).** Huge margins, tiny toned spot at top right, otherwise Very Fine ..... 150.00
- 2160 **B. A. Fahnestock, 1c Lake, Silk Paper (RS84b).** Large margins, bright color, Very Fine, accompanied by beautiful 87 x 121mm multicolored label, light toning and few light creases, Scott Retail for stamp only ..... 110.00
- 2161 **B. A. Fahnestock, 1c Lake, Silk Paper (RS84b).** Large margins, brilliant color, Extremely Fine ....  
..... 110.00
- 2162 **(Dr.) S. B. Hartman & Co., 4c Black, Old Paper (RS99a).** Detailed impression, few light creases, Very Fine appearance, scarce, only 26 are recorded in Aldrich census, of these eighteen are faulty, he also notes that most are off-center ..... 325.00
- 2163 ★ **(Dr.) S. B. Hartman & Co., 6c Black, Silk Paper (RS100b).** Original gum, h.r., choice centering, small toned spot, otherwise Very Fine ..... 225.00
- 2164 E **Halmbold's, 6c Blue, Trial Color Essay on Thin Card (RS109E).** 92 x 32mm, rich color, Very Fine and choice, scarce essay ..... E. 200-300





2172



2173



2174



2175



2176



2180



2181



2177



2178



2179



2183



2185



2186



2184

- 2165 ★ **J. E. Hetherington, 2c Black, Wmk. Paper (RS120d).** Original gum, h.r., choice centering, Very Fine, only 36 are recorded in Aldrich census.....(Photo, p. 258) 400.00
- 2166 E **Holloway's Pills and Ointment, 1c Carmine Lake, Essay on India (RS124E).** On 90 x 49mm card, bright color, few toned spots on back only, Very Fine appearance, rare in this color, ex Joyce.....(Photo, p. 258) E. 400-500
- 2167 **The Home Bitters Co., 2c Blue, Wmk. Paper (RS128d).** Bright color, few faults incl. thin spot ending in pinhole at top right, otherwise Very Fine.....(Photo, p. 258) 200.00
- 2168 **The Home Bitters Co., 3c Green, Pink Paper (RS129c).** Well-balanced margins, rich color, Very Fine and choice, scarce in sound condition .....(Photo, p. 258) 140.00
- 2169 **The Home Bitters Co., 4c Green, Silk Paper (RS130b).** Intense shade, fresh and Fine .....(Photo, p. 258) 225.00
- 2170 P **Dr. Hoofland's German Bitters, 4c Black, Proof.** 58 x 25mm, bright shade, Very Fine.....(Photo, p. 258) E. 100-150
- 2171 **S. D. Howe, 4c Blue, Silk Paper (RS134b).** Deep rich color and proof-like impression, small toned spot at top, otherwise Very Fine .....(Photo, p. 258) 190.00
- 2172 **Jayne's Expectorant.** 175 x 158mm label cut to shape, intricate and beautiful design, light creases and wrinkling, Very Fine appearance ..... E. 200-300
- 2173 **Dr. D. Jayne & Son, 1c Blue, Wmk. Paper (RS144d).** Large margins, rich color, thin spot, light vertical crease, Very Fine appearance, only 40 are recorded in Aldrich census ..... 550.00
- 2174 **Dr. D. Jayne & Son, 2c Black, Wmk. Paper (RS145d).** Large margins to clear, Very Fine and choice, of the seventeen recorded in Aldrich census, only eight are sound ..... 950.00
- 2175 **Dr. D. Jayne & Son, 4c Green, Wmk. Paper (RS146d).** Large margins all around, fresh and Very Fine..... 450.00
- 2176 **J. B. Kelly & Co., 4c Black, Experimental Silk Paper (RS153e).** Full margins, crisp impression, faint horizontal crease, otherwise Very Fine, scarce, only fifteen are recorded in Aldrich census, ex Lilly ..... 1,900.00
- 2177 **Dr. Jas. C. Kerr, 4c Blue, Silk Paper (RS159b).** Pretty shade, few light creases, thin spots, few short perfs at bottom, otherwise Fine..... 275.00
- 2178 **Dr. Jas. C. Kerr, 6c Black, Old Paper (RS160a).** Few faults incl. expertly repaired, otherwise Fine, only 31 are recorded in Aldrich census ..... 425.00
- 2179 **Jacob Lippman & Bros., 4c Blue, Silk Paper (RS163b).** Rich color, faint vertical crease, otherwise Fine, only sixteen are recorded in Aldrich census, ex Col. Green ..... 1,750.00
- 2180 **Alvah Littlefield, 4c Green, Silk Paper (RS165b).** Rich color, tiny thin spot, appears Fine, ex Turner..... 190.00
- 2181 **S. Mansfield & Co., 1c Blue, Silk Paper, Block of Four, Imperforate Between (RS154bj).** Deep rich color, fresh and Fine, scarce block ..... 450.00



2182

- 2182 **T. W. Marsden, 2c Blue, Old Paper (RS175a).** Choice centering with well-balanced margins, attractive pastel shade, thin spot at right  
EXTREMELY FINE APPEARANCE. A RARE CENTERED EXAMPLE OF THE 2-CENT BLUE T. W. MARSDEN  
The Aldrich census records a total of eleven examples. This is the only centered example that has not been repaired. As an indication of rarity, the Joyce copy, with small repair at top right, realized over \$4,000 against a catalogue value of \$2,750.  
Ex Turner. .... 6,000.00
- 2183 **T. W. Marsden, 4c Black, Old Paper (RS176a).** Detailed impression, single short perf at bottom, otherwise Fine, scarce, only 40 are recorded in Aldrich census ..... 425.00
- 2184 **Mercado & Seully, 2c Black, Old Paper (RS177a).** Large margins to just barely in at right, few faults incl. repaired tears, thin spot, tiny pinhole and some toning, still Fine and rare, only fifteen are recorded in Aldrich census, ten are faulty ..... 5,500.00
- 2185 **Mette & Kanne, 3c Black, Wmk. Paper (RS180d).** Pretty shade, faint creases, appears Very Fine ..... 300.00
- 2186 **\$1.00 Black, Mexican Mustang Liniment.** Cut to shape with A.B.N. imprint at bottom, small edge tear and minor wrinkling, otherwise Very Fine, unlisted in Scott ..... E. 200-300





2188



2187



2189



2190



2191



2194

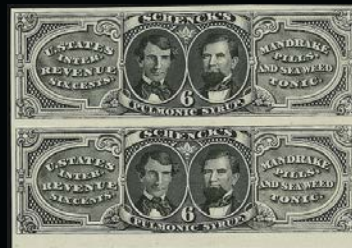

2195



2196



2197

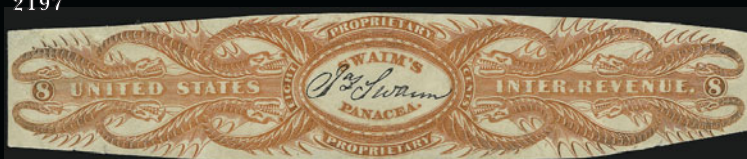

2198

- 2187 **Moody, Michel & Co., 4c Black, Silk Paper (RS182b).** Large margins, somewhat defective incl. small hole at top, otherwise Very Fine ..... 160.00
- 2188 **Morehead's, 4c Black, Old Paper (RS186a).** Intense shade, few faults incl. repaired top right corner, otherwise Fine, scarce in any condition, only seventeen are recorded in Aldrich census ..... 1,250.00
- 2189 **Dr. M. Perl Co., 6c Black, Old Paper (RS188a).** Margins clear to just in as usual for this issue, small sealed tear at top right, some toned spots, usual light creases, otherwise Fine, scarce, only 23 are recorded in Aldrich census..... 1,100.00
- 2190 **Bennett Pieters & Co., 4c Black, Old Paper (RS191a).** Choice centering, bright shade, light crease, appears Very Fine, purple ms. on back, only 41 are recorded in Aldrich census, over half of which have faults..... 350.00
- 2191 **Bennett Pieters & Co., 6c Black, Old Paper (RS192a).** Few faults incl. toned spot at top, thin spots and faint crease, otherwise Very Fine, of the 20 examples recorded in Aldrich census, fully sixteen are faulty ..... 1,250.00

- 2192 **Ring's Vegetable Ambrosia, 2c Blue, Silk Paper (RS159b).** Large margins, deep rich color

VERY FINE AND CHOICE. A BEAUTIFUL EXAMPLE OF THE 2-CENT RING'S VEGETABLE AMBROSIA ON SILK PAPER.

Twenty copies are recorded in the Aldrich census. Of these, six are faulty..... 2,750.00



2192

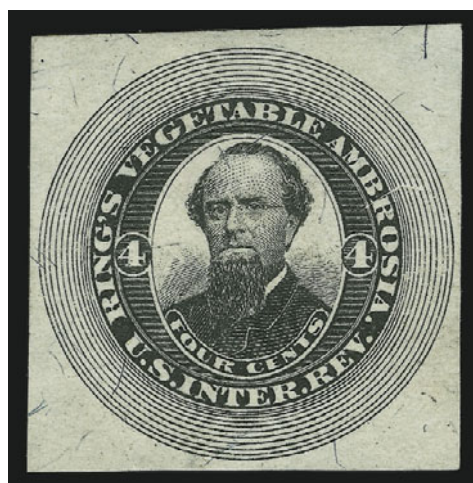

2193

- 2193 **Ring's Vegetable Ambrosia, 4c Black, Silk Paper (RS200b).** Large margins, intense shade

VERY FINE AND CHOICE. A RARE EXAMPLE OF THE 4-CENT RING'S VEGETABLE AMBROSIA ON SILK PAPER.

Only ten are recorded in the Aldrich census. ... 1,750.00

- 2194 **Scheetz's Celebrated Bitter Cordial, 4c Black, Silk Paper (RS210b).** Attractive shade, usual light wrinkling, appears Fine, only 39 recorded in Aldrich census, of these 22 are faulty..... 450.00
- 2195 P **6c Black, Schenck's Pulmonic Syrup, Plate Proof on Card (RS213P4).** Vertical pair, large margins incl. sheet margin at bottom, bright shade, fresh and Very Fine.. 300.00
- 2196 **Jas. Swain, 6c Orange, Old Paper, Ms. Signature, Die Cut (RS231a).** Margins to just barely in, vivid color, few faults incl. repaired tears and thin spots, otherwise Fine, scarce, of the nine recorded in the Aldrich census, six are faulty..... 3,500.00
- 2197 **Jas. Swain, 8c Orange, Old Paper (RS232a).** Large margins to full, brilliant color, faint vertical crease at center and light diagonal crease at bottom left, appears Very Fine, scarce, of the fourteen recorded in Aldrich census, half are faulty..... 1,750.00
- 2198 **Jas. Swain, 8c Orange, Old Paper, Die Cut (RS233a).** Large margins to just in, vibrant color, usual wrinkling and thin spots, few small edge tears, otherwise Fine, only 38 are recorded in Aldrich census (26 are faulty)..... 350.00





2199



2200



2201



2205



2202



2203



2204



2206



2209



2210



2211



2212



2213

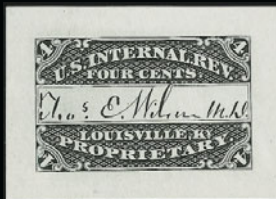

2208



2207



2215

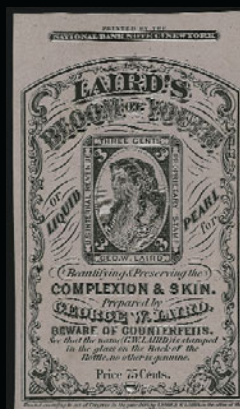

2214



2216



2217

2199	<b>Wm. Swain, 8c Orange, Wmk. Paper (RS234d).</b> Huge margins all around, vivid color, faint wrinkling and tiny thin spots, appears Extremely Fine, only 35 examples are recorded in Aldrich census ..... 1,250.00
2200	<b>Wm. Swain, 8c Orange, Silk Paper, Die Cut (RS235b).</b> Large margins to just in, usual light creases, appears Fine ..... 190.00
2201	<b>Wm. Swain, 8c Orange, Wmk. Paper, Die Cut (RS235d).</b> Large margins to just touched, rich color, few thin spots and wrinkles, Very Fine appearance ..... 200.00
2202	<b>United States Proprietary Medicine Co., 4c Black, Experimental Silk Paper (RS243e).</b> Few faults incl. usual creases and thin spots, few toned spots, otherwise Fine..... 175.00
2203	<b>United States Proprietary Medicine Co., 6c Black, Old Paper (RS244a).</b> Intense shade, few faults incl. thin spots, small sealed tear at bottom left, pulled perf at top right, otherwise Fine, of the twenty examples recorded in the Aldrich census, twelve are faulty ..... 825.00
2204	<b>United States Proprietary Medicine Co., 1c Black on Orange, Wrapper (RS247a).</b> Huge margins on three sides, few small thin spots, appears Very Fine..... 220.00
2205	<b>West India Manufacturing Co., 4c Black, Die I, Silk Paper (RS264b).</b> Bright shade, few thin spots, otherwise Fine, only 46 are recorded in Aldrich census ..... 225.00
2206	<b>Edward Wilder, 1c Green, Silk Paper (RS265b).</b> Large margins, rich color, Very Fine and choice ..... 220.00
2207	<b>Edward Wilder, 4c Lake, Silk Paper (RS268b).</b> Large margins all around, deep rich color, faint horizontal crease at top, Extremely Fine appearance, only 47 are recorded in Aldrich census ..... 190.00
2208 P	<b>Thos. E. Wilson M.D., 4c Black, Die Proof on India (RS271P).</b> 53 x 37mm, tiny thin speck at bottom, still fresh and Very Fine, a most presentable alternative to the unique RS271a, ex Joyce..... E. 750-1,000
2209	<b>X. Bazin, 2c Blue, Old Paper, Die Cut (RT1a).</b> Large margins, rich color, Very Fine and choice, only 29 examples are recorded in Aldrich census, which notes that this was never issued ..... 700.00
2210	<b>Fetridge &amp; Co., 2c Vermilion, Old Paper, Cut to Shape (RT5a).</b> Large margins, rich color, fresh and Very Fine ..... 110.00
2211	<b>E. W. Hoyt &amp; Co., 1c Black, Wmk. Paper (RT6d).</b> Large margins, light vertical crease at center, few thin spots, appears Very Fine ..... 140.00
2212	<b>E. W. Hoyt &amp; Co., 2c Black, Wmk. Paper (RT8d).</b> Large margins, intense shade, faint vertical creases, appears Very Fine..... 450.00
2213	<b>E. W. Hoyt &amp; Co., 4c Black, Pink Paper (RT10c).</b> Large margins incl. <b>part imprint at left</b> , faint creases, appears Very Fine, scarce ..... 325.00
2214	<b>George W. Laird, 3c Black, Pink Paper (RT14c).</b> Large margins to clear with <b>imprint at top</b> , tiny thin speck, Very Fine appearance, only 40 are recorded in Aldrich census, ex Holcomb ..... 1,000.00
2215	<b>George W. Laird, 3c Black, Silk Paper, Die Cut (RT15b).</b> Large margins to just in at left, small thin spot, appears Fine..... 100.00
2216 P	<b>Caterson, Brotz &amp; Co., 5c Black, Large Die Proof on India (RU1P1).</b> Die sunk on 150 x 226mm card with full die sinkage, fresh and Very Fine, very rare, this stamp was never put into use, ex Joyce and with his notes ..... 2,500.00
2217	<b>Internal Revenue Paid 8 Cents per pack.</b> Red two-line overprint on Bicycle Playing Cards wrapper with multilingual text, fresh and Very Fine..... E. 200-300
2218	<b>Match and Medicine Balance.</b> 282 stamps and seven labels or cards, attractively arranged in plastic mounts on home made album pages, wide range of issues with many better incl. Nos. RO5a, RO11b, RO19b, RO60, RO102a, RO119d, RS41a, RS61d, RS133a, few wrappers incl. RO147, few Perfumery, mostly Fine-Very Fine, a very worthwhile group, difficult to assemble..... <i>Not illustrated</i> E. 4,000-5,000
2219	<b>Match, Medicine and Revenue Issues.</b> 62, range of companies incl. McMunn's Elixir of Opium, few Match, Playing Cards, others, mixed condition, interesting group ..... <i>Not illustrated</i> E. 100-150
2220	<b>Medicine Overprints on First Issue Revenues.</b> Two, Nos. R3d and R13c, first with Dr. Bicknell's Bitters, second with W.B. Sloan's Pain Curer, fresh and Very Fine ..... <i>Not illustrated</i> E. 100-150
2221 ☒	<b>Match and Medicine Company Covers.</b> Three, incl. one for Harrick's Pills & Plasters used with No. 11 from Albany N.Y. to Galena Ill., one with Higgins & Allen design used with 3c Rose (65), last is beautiful multicolored Seabury & Johnson cover with 2c 1894 Issue, Very Fine ..... <i>Not illustrated</i> E. 200-300





## CIGAR ISSUES

- 2222 P **250 Black, 1866 Issue, Plate Proof on India (Springer TC49P3; Turner C6).** Clear margins, few thins and repairs, otherwise Fine, rare, ex Joyce *Not illustrated* E. 150-200
- 2223 P **250 Blue, 1868 Issue, Plate Proof on India (Springer TC56P3).** Fresh color, wide margins, neat strike of blue "Continental Bank Note Co. Dec. 30, 1869" oval handstamp, few light creases, sealed tear at bottom, otherwise Very Fine, incredibly rare plate proof, ex Joyce ..... E. 750-1,000
- 2224 **250 Blue, 1868 Issue (Springer TC56).** Deep rich color, handstamp wavy-line cancel at left, purple ms. at right, expertly repaired along cut, few faults, overall Very Fine, scarce, ex Joyce ..... E. 300-400
- 2225 P **500 Orange, 1868 Issue, Plate Proof on India (Springer TC57P3).** Huge margins, vibrant color, neat strike of blue **Continental Bank Note Co. New York Dec. 30, 1869" oval handstamp**, light creases, small pinhole at bottom, otherwise Very Fine, rare, ex Joyce ... (Photo, p. 271) E. 1,000-1,500
- 2226 **500 Orange, 1868 Issue (Springer TC57).** Large margins to just in at bottom, wavy-line cancel at left, April 27, 1872 ms. notation in label at right, usual creases, sealed tear and thin spots, otherwise Fine, scarce ..... *Not illustrated* E. 200-300
- 2227 **250 Black, 1871 Issue, Violet Silk Paper (Springer TC66B).** Intense shade, wavy-line handstamp, 1872 ms. in oval, usual sealed tear, few small faults, otherwise Very Fine, scarce, ex Joyce ..... E. 300-400
- 2228 **500 Black, 1871 Issue, Violet Silk Paper (Springer TC67B).** Large margins, wavy-line handstamp at center, 1872 ms. in oval, usual sealed tear, few other sealed tears and small faults, otherwise Very Fine, very rare, ex Joyce ..... E. 400-500
- 2229 **250 Black, 1872 Issue, Violet Silk Paper (TC71a).** Large margins, detailed impression, small thin spots and light creases, otherwise Very Fine ..... *Not illustrated* E. 200-300
- 2230 (★) **500 Black, 1872 Issue, Violet Silk Paper (Springer TC72A).** Detailed impression, unused, affixed to thin card backing to maintain condition, fresh and Very Fine, very rare, few are known ..... E. 500-750
- 2231 (★) **50 Black, 1875 Issue, Green Silk Paper (Springer TC74).** Unused, wide margins, trivial creases in margin at right, otherwise Very Fine, scarce in such pristine condition ..... *Not illustrated* E. 150-200
- 2232 **25 Black, 1875 Issue, Green Silk Paper, Red Ovpt. Inverted (Springer TC91Ca).** Proof-like impression neat wavy-line cancel, 1878 ms. notation, expertly sealed tear at right, otherwise Very Fine, ex Joyce ..... E. 400-500
- 2233 **100 Black, 1875 Issue, Green Silk Paper, Blue Surcharge (Springer TC93D).** Intense shade nicely contrasted by blue wavy-line cancel, usual expertly sealed tear, few light creases and thin spots, otherwise Fine, scarce ..... *Not illustrated* E. 200-300
- 2234 P **25-500 Black, 1875 Issue, Plate Proofs on India (Springer TC94P3-TC98P3).** Mounted on cards, incredibly vivid impressions, large margins, Very Fine and choice, scarce set, ex Joyce ..... *Not illustrated* E. 1,000-1,500
- 2235 **250 Black, 1875 Issue, Roulette (Springer TC97b).** Large margins, sharp impression, few faint creases, few light toned spots, otherwise Very Fine ..... *Not illustrated* E. 200-300
- 2236 (★) **500 Black, 1875 Issue, Perforated (Springer TC98a).** Unused, sharp proof-like impression, small toned spot at bottom left, otherwise Very Fine, scarce in such pristine condition, ex Joyce ..... E. 300-400
- 2237 P **25-500 Black, 1878 Issue, Plate Proofs on India (TC99P3-TC103P3).** Mounted on cards, beautiful impressions, wide margins, Very Fine and choice, ex Joyce ..... *Not illustrated* E. 750-1,000
- 2238 **250 Black, 1883 Issue, Green Wmk. Paper (Springer TC119A).** Beautiful proof-like impression on fresh paper, choice centering, few light creases and tiny edge tears, otherwise Very Fine ..... *Not illustrated* E. 150-200
- 2239 **500 Black, 1883 Issue, Green Wmk. Paper (Springer TC120A).** Wide margins incl. **sheet margin with plate no. 2248 at bottom**, few minor creases, appears Very Fine, rare in such pristine condition ..... E. 300-400
- 2240 **200 Black, 1898 Provisional Issue, Inverted Surcharge (Springer TC138a).** Deep rich color, usual expertly sealed tear, few light creases and edge tears, otherwise Very Fine, reputed to be unique, this is the listing copy ..... (Photo, p. 271) E. 1,000-1,500
- 2241 **Cigar Revenues.** Beautiful Godden album with 23 Cigar issues (Springer TC's), incl. Nos. TC46-TC48, TC53-TC55, TC63B-TC65B, TC60B, usual faults, all appear Fine-Very Fine, valuable group ..... *Not illustrated* E. 1,000-1,500



## CUSTOMS CIGAR ISSUES

- 2242 (★) [No Value] **Orange Brown, 1866 Issue, Customs Cigars (Springer TCC1)**. Unused, vibrant color, large margins, few trivial bends, Very Fine and choice.....*Not illustrated* E. 200-300
- 2243 (★) [No Value] **Green, 1867 Issue, Customs Cigars (Springer TCC2)**. Unused, large margins, brilliant color, trivial faint creases at left, otherwise Very Fine, possibly unique as unused, ex Joyce .....**(Photo, p. 271)** E. 500-750
- 2244 [No Value] **Red, 1868 Issue, Customs Cigars (Springer TCC3)**. Large margins, radiant color, signed and with blue "Inspector of Cigars Apr. 20, 1868" oval handstamp, few light creases, appears Very Fine.....*Not illustrated* E. 150-200
- 2245 (No Value) **Black & Blue, 1871 Issue, Customs Cigars (Springer TCC5)**. Rich colors, 1872 ms., few toned spots and repairs, otherwise Very Fine ....*Not illustrated* E. 150-200
- 2246 (★) **250 Cigars Black & Violet Brown, 1873 Issue, Customs Cigars (Springer TCC10)**. Unused, rich colors, usual perforations around three ovals, light creases, appears Very Fine .....*Not illustrated* E. 300-400
- 2247 **500 Cigars Black & Yellow, 1873 Issue, Customs Cigars (Springer TCC11)**. Bright colors, usual perforations around ovals, 1873 ms. in labels, few creases and thin spots, otherwise Fine.....*Not illustrated* E. 300-400
- 2248 (★) **500 Cigars Black & Yellow, 1875 Issue, Customs Cigars (Springer TCC21)**. Unused, radiant color, large margins, usual perforations around portraits, few light creases, appears Very Fine .....*Not illustrated* E. 300-400
- 2249 PS **25-500 Cigars, 1879 Issue, Customs Cigars, Plate Proofs on India, "Specimen" Ovpt. (TCC22P3-TCC26P3)**. Clear red "Specimen" Ovpt. at right, brilliant colors, few minor imperfections  
THE UNIQUE SET OF 25-500 IMPORTED CIGARS PLATE PROOFS ON INDIA WITH "SPECIMEN" OVERPRINT FOR THE 1879 ISSUE.  
Ex Joyce.....**(Photo, p. 269)** E. 4,000-5,000
- 2250 **Customs Cigars Balance**. Six, incl. Springer Nos. TCC18, TCC20, TCC22-TCC24, TCC33, large margins, fresh color, some faults, otherwise Fine-Very Fine.....*Not illustrated* E. 300-400

## TOBACCO ISSUES



2251EX

- 2251 P **½ lb.-60 lb. 1868 Tobacco Issue, Plate Proofs on India, Cardboard (Springer TF5P-TF11P, TF13P-TF15P)**. All except 1 lb. and 40 lb. mounted on cards, 1 lb. small thin spot  
VERY FINE. THESE ARE THE LISTING EXAMPLES OF THE PLATE PROOFS OF THE 1868 TOBACCO ISSUES.  
Ex Joyce. The listing in Turner is based on the examples offered here. ....**(Photo Ex)** E. 2,000-3,000



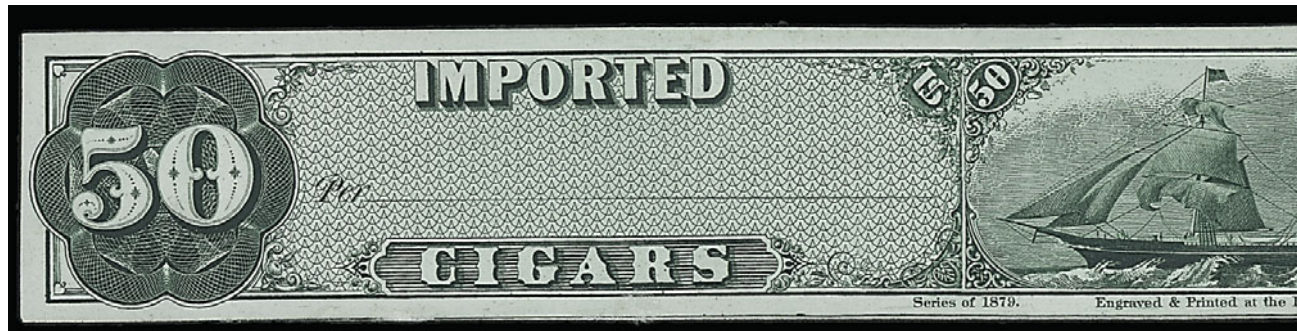





2249







22



22



22





25



40



43



2252



2253



2254



2255



2256



2257



2258

- 2252     ½ lb. **Black, 1868 Tobacco Issue (Springer TF5)**. Large margins, few light creases, thin spots, otherwise Very Fine, scarce ..... E. 200-300
- 2253 E     1 lb. **Black, 1868 Tobacco Issue, Die Essay on India (Springer TF6-E)**. 77 x 53mm, on card, detailed impression, lacking Continental imprint at bottom, fresh and Very Fine, scarce ..... E. 150-200
- 2254     3 lb. **Black, 1868 Tobacco Issue (Springer TF8)**. Large margins to clear at top, bright shade, sealed tear at top, few light wrinkles and thin spots, otherwise Fine ..... E. 200-300
- 2255     5 lb. **Black, 1868 Tobacco Issue (Springer TF9)**. Large margins all around, intense shade, light strike of red oval cancel, few faults, otherwise Fine, scarce ..... E. 300-400
- 2256 E     21 lb. **Black, 1868 Tobacco Issue, Essay on Card (Springer TF12-E)**. 72 x 50mm, with orange security background printing, Very Fine, scarce ..... E. 200-300
- 2257     21 lb. **Black, 1868 Tobacco Issue (Springer TF12)**. Large to huge margins, proof-like impression, purple "W. P. & Co." cut cancel, few faults, otherwise Very Fine, scarce, ex Joyce .... E. 300-400
- 2258 TC     100 lb. **Black, 1868 Issue, Trial Color Proof on Card (TF16TC)**. 78 x 51mm, detailed impression, Very Fine and choice, possibly unique, the 100 lb. was issued in Green, ex Joyce ..... E. 1,000-1,500





2259



2261



2262



2260



2264



2265



2263



2266



2268



2267



2269



2270



2276

## HUNTING PERMITS

2259	★★	<b>\$1.00 1934 Hunting Permit (RW1).</b> Mint N.H., dark color, post-office fresh, Extremely Fine, a pretty stamp, with 2003 P.S.E. certificate .....	775.00
2260	★★	<b>\$1.00 1934 Hunting Permit (RW1).</b> Mint N.H. with <b>plate no. at top</b> , brilliant color, wide margins, Extremely Fine Gem .....	775.00
2261	★★	<b>\$1.00 1935 Hunting Permit (RW2).</b> Mint N.H., rich color, Very Fine and choice.....	700.00
2262	★★	<b>\$1.00 1936 Hunting Permit (RW3).</b> Mint N.H., crisp impression, well-balanced margins, Extremely Fine.....	350.00
2263	★★	<b>\$1.00 1936 Hunting Permit (RW3).</b> Mint N.H. with plate no. at top, perfectly centered with immense even margins, Extremely Fine Gem, a superb stamp in the finest attainable condition, with 2003 P.F. certificate .....	350.00
2264	★★	<b>\$1.00 1936 Hunting Permit (RW3).</b> Mint N.H., post-office fresh, Very Fine and choice, with 2003 P.F. certificate .....	350.00
2265	★★	<b>\$1.00 1936 Hunting Permit (RW3).</b> Mint N.H., rich color, Very Fine and choice.....	350.00
2266	★★	<b>\$1.00 1938 Hunting Permit (RW5).</b> Mint N.H., bright color, Very Fine and choice .....	425.00
2267	★★田	<b>\$1.00 1938 Hunting Permit (RW5).</b> Mint N.H. top right corner block of four with plate no., bright color, few usual natural gum skips, Fine-Very Fine, Scott Retail as singles .....	1,600.00
2268	★★	<b>\$1.00 1939 Hunting Permit (RW6).</b> Mint N.H., rich color on brilliant white paper, well-centered with extra wide margins at sides, small natural gum crease, Extremely Fine.....	250.00
2269	★田	<b>\$2.00 1951 Hunting Permit (RW18).</b> Mint N.H. bottom plate no. block of six with plate no. at bottom, crisp impression, small tear in selvage at bottom center (easily trimmed), otherwise Fine-Very Fine, Scott Retail as singles.....	450.00
2270	★★田	<b>\$2.00 1956 Hunting Permit (RW23).</b> Mint N.H. bottom left plate no. block of six, fresh and Fine .....	550.00
2271	★	<b>\$1.00-\$15.00 1936-93 Hunting Permits.</b> 30, incl. Nos. RW3-RW18, many Mint N.H., Fine-Very Fine, Scott Retail approx. ....	<i>Not illustrated</i> 3,091.00
2272	★★	<b>\$1.00-\$15.00 1937-93 Hunting Permits (RW4, RW6-RW60).</b> Mint N.H., No. RW6 with plate no. at top, fresh and Very Fine, beautiful collection.....	<i>Not illustrated</i> 3,883.00
2273	★★	<b>\$1.00-\$10.00 1946-87 Hunting Permits.</b> Nos. RW13-RW19, RW21-RW54, Mint N.H., fresh and Very Fine-Extremely Fine, No. RW23 with 2002 P.S.E. certificate.....	<i>Not illustrated</i> 2,190.00
2274	★★	<b>Hunting Permit Collection.</b> Nineteen Mint N.H. comprising Nos. RW9, RW11-RW16, RW19, RW22, RW24, RW26, RW27, RW29 and RW31-RW36, rich colors, post-office fresh and Extremely Fine group .....	<i>Not illustrated</i> 1,645.00
2275	★★田	<b>\$5.00, \$7.50 Hunting Permits (RW39, RW47-RW50).</b> No. RW39 plate no. single, others one or two plate no. blocks of four, also incl. four No. RW49 singles, No. RW39 small adherence, Extremely Fine, Face value .....	<i>Not illustrated</i> 222.00
2276	★★田	<b>\$1.00 Black, Savings (S4).</b> Mint N.H. top left plate no. block of four, almost perfectly centered, Extremely Fine Gem .....	125.00

END OF SALE — THANK YOU



# PRICES REALIZED FOR SALE 865---10/2003

## United States Stamps

Robert A. Siegel Auction Galleries, Inc.  
60 East 56th Street, 4th Floor, New York, NY 10022  
Tel (212) 753-6421 Fax (212) 753-6429

Lot#	Realized	Lot#	Realized	Lot#	Realized	Lot#	Realized	Lot#	Realized	Lot#	Realized	Lot#	Realized	Lot#	Realized
1	140	44	750	87	150	129	525	175	1,200	222	2,200	268	325	315	100
2	525	45	210	88	160	130	425	176	1,050	223	750	269	260	316	550
3	750	46	100	89	400	131	105	178	1,250	224	800	271	170	317	700
4	150	47	240	90	550	132	260	179	1,100	225	350	272	190	318	220
5	350	48	900	91	240	133	260	180	700	226	350	273	3,250	319	290
6	220	49	170	92	800	134	220	181	400	227	550	274	220	320	115
7	1,300	50	700	93	1,000	135	270	182	750	228	290	275	450	321	105
8	500	51	850	94	230	136	450	183	1,200	229	90	276	190	322	700
9	105	52	130	95	525	137	80	184	950	230	220	277	1,150	323	85
10	550	53	3,250	96	525	138	350	185	500	231	1,200	278	950	324	700
11	50	54	220	97	100	139	250	186	5,250	232	350	279	290	325	425
12	650	55	425	98	350	140	230	187	4,250	233	4,000	280	260	326	375
13	525	56	325	99	230	141	950	188	2,400	234	475	281	900	327	1,300
14	700	57	400	100	450	142	1,700	189	950	235	190	282	675	328	260
15	1,000	58	500	101	550	143	800	190	220	236	210	283	180	329	450
16	400	59	260	102	850	144	850	191	350	237	90	284	750	330	400
17	350	60	450	103	170	145	850	192	210	238	6,500	285	220	331	550
18	375	61	260	104	300	146	650	193	260	239	3,250	286	100	332	1,100
19	450	62	800	105	475	147	475	194	2,600	240	1,150	287	400	333	4,000
20	210	63	950	106	500	148	300	195	850	241	675	288	240	334	550
21	700	64	1,200	107	280	149	375	196	1,700	242	1,150	289	375	336	575
22	1,600	65	800	108	210	150	150	197	850	243	750	290	350	337	350
23	625	66	325	109	950	151	350	198	300	244	750	291	170	338	425
24	575	67	2,700	110	800	152	700	199	800	245	475	292	1,050	339	170
25	210	68	2,700	111	700	153	600	200	425	246	1,400	293	500	340	125
26	270	69	400	112	650	154	325	201	210	247	1,500	294	290	341	450
27	1,100	70	220	113	525	155	160	202	140	248	525	295	2,100	343	375
28	1,100	71	375	114	2,300	156	1,100	203	290	250	2,500	296	800	344	600
29	180	72	425	115	850	157	425	204	140	251	1,700	299	3,500	345	240
30	550	73	1,500	115A	230	159	250	205	190	252	350	300	1,200	346	1,200
31	375	74	500	116	1,000	160	130	207	600	253	425	301	180	348	210
32	500	75	10,500	117	500	161	625	208	2,400	254	160	302	375	350	525
33	270	76	270	118	230	162	2,400	210	375	255	210	303	220	351	50
34	230	77	425	119	400	163	400	212	280	257	3,500	304	75	352	210
35	650	78	1,050	120	350	164	750	213	210	258	1,350	305	40	353	210
36	210	79	1,100	121	280	165	575	214	160	259	2,100	306	65	354	250
37	150	80	1,350	122	425	166	210	215	130	261	500	307	180	355	3,500
38	270	81	4,000	123	270	168	230	216	105	262	575	308	350	356	400
39	500	82	3,750	124	180	169	220	217	85	263	200	309	270	357	170
40	190	83	5,500	125	130	170	230	218	190	264	140	311	475	358	140
41	260	84	5,000	126	425	172	850	219	280	265	1,500	312	125	359	110
42	140	85	2,200	127	650	173	3,750	220	240	266	90	313	200	360	1,800
43	525	86	210	128	400	174	6,750	221	300	267	95	314	135	361	1,200

# PRICES REALIZED FOR SALE 865---10/2003

## United States Stamps

Robert A. Siegel Auction Galleries, Inc.  
60 East 56th Street, 4th Floor, New York, NY 10022  
Tel (212) 753-6421 Fax (212) 753-6429

Lot#	Realized	Lot#	Realized	Lot#	Realized	Lot#	Realized	Lot#	Realized	Lot#	Realized	Lot#	Realized	Lot#	Realized
362	450	406	150	455	550	500	300	549	100	595	475	641	475	686	450
363	95	407	425	456	525	501	60	550	130	596	1,350	642	550	687	260
364	120	408	700	457	240	502	425	552	325	597	850	643	325	688	550
365	120	409	280	459	220	503	600	553	120	598	800	644	210	690	65
366	800	410	1,700	460	180	505	900	554	60	599	290	645	525	691	700
367	260	411	800	461	280	506	300	555	95	600	260	646	2,600	692	1,600
368	140	412	550	462	750	507	200	556	300	601	4,500	647	400	695	1,050
369	375	413	450	463	60	508	150	557	1,150	602	2,200	648	190	696	135
370	4,500	414	3,750	465	500	510	110	558	900	603	1,150	649	300	697	800
371	1,350	416	4,000	466	400	511	325	559	1,200	604	3,250	651	3,250	699	350
372	400	418	1,200	467	350	512	1,600	560	210	605	2,000	652	400	700	1,050
373	700	419	800	468	140	513	4,500	561	1,700	606	1,700	653	425	702	350
374	700	420	160	469	135	514	20	562	220	607	700	654	300	703	115
375	450	421	625	470	675	515	300	563	200	608	850	655	425	704	120
376	300	422	1,050	471	180	516	85	564	100	609	700	656	375	705	240
377	800	423	350	472	300	517	160	565	105	610	625	657	400	706	160
379	2,300	424	375	473	180	518	170	566	150	611	425	658	190	707	230
380	800	426	280	474	375	520	450	567	1,800	612	5,000	659	675	708	625
381	750	427	525	475	500	521	150	568	750	613	1,500	660	280	709	350
382	2,200	428	270	476	210	523	1,900	569	675	614	750	661	1,800	710	210
383	475	429	2,800	477	400	524	1,600	570	850	616	150	663	325	711	160
384	425	430	1,600	478	700	525	550	571	550	617	250	664	350	712	900
385	210	431	1,050	479	240	526	750	572	260	618	160	665	750	713	450
386	2,300	432	750	480	350	527	260	573	250	620	1,050	666	800	714	240
387	575	434	3,750	481	270	528	170	574	525	621	1,050	667	375	717	150
388	625	435	600	482	1,200	529	325	575	750	622	75	668	300	718	1,400
389	2,600	436	350	483	475	530	200	577	200	623	375	669	2,700	719	1,050
390	800	437	650	484	525	531	550	578	230	624	100	670	325	720	200
391	575	438	1,900	485	700	532	260	579	1,300	625	800	671	90	721	210
392	500	439	1,000	486	300	533	75	580	1,900	626	950	672	115	722	575
393	850	440	1,800	487	400	534	110	581	1,200	627	105	673	75	723	240
394	475	442	500	488	850	535	200	582	675	628	650	674	700	724	230
395	290	443	80	489	425	537	750	583	950	629	160	675	625	725	135
396	200	444	600	490	210	538	700	584	1,050	631	400	676	350	726	150
397	260	445	650	491	1,250	539	250	585	550	632	200	677	475	727	700
398	70	446	400	492	950	540	400	586	300	633	1,900	678	350	728	475
399	300	447	350	493	450	541	200	587	180	634	1,000	679	190	729	230
400	400	449	150	494	375	542	150	588	1,500	635	1,050	680	80	730	1,600
401	170	450	475	495	1,150	543	160	590	475	636	280	681	525	731	125
402	10,500	451	500	496	2,000	545	95	591	375	637	230	682	250	732	1,000
403	575	452	4,500	497	7,000	546	130	592	3,250	638	2,200	683	70	733	260
404	160	453	950	498	400	547	105	593	3,250	639	950	684	7,500	735	190
405	200	454	375	499	200	548	115	594	1,900	640	575	685	425	736	1,050



# PRICES REALIZED FOR SALE 865---10/2003

## United States Stamps

Robert A. Siegel Auction Galleries, Inc.  
60 East 56th Street, 4th Floor, New York, NY 10022  
Tel (212) 753-6421 Fax (212) 753-6429

Lot#	Realized	Lot#	Realized	Lot#	Realized	Lot#	Realized	Lot#	Realized	Lot#	Realized	Lot#	Realized	Lot#	Realized
737	80	781	2,100	824	160	867	1,200	913	65	955	260	998	385	1043	850
738	210	782	525	825	170	868	700	914	475	956	210	999	525	1044	700
739	100	783	425	826	750	869	475	915	190	957	190	1000	190	1045	400
740	475	784	425	826A	135	870	850	916	675	958	325	1001	280	1046	3,250
741	190	785	550	827	850	871	450	917	400	959	190	1003	400	1047	950
743	1,000	786	475	828	600	872	350	918	500	960	180	1004	270	1048	625
744	325	787	350	829	170	873	1,900	919	250	961	135	1005	525	1049	450
745	325	788	425	830	550	874	600	920	260	962	70	1006	325	1050	1,900
746	1,800	789	625	831	210	875	650	921	170	963	200	1007	230	1051	675
747	90	790	280	832	105	876	3,750	922	190	964	130	1008	210	1052	270
748	2,500	791	190	833	4,750	878	2,100	923	325	965	220	1009	550	1053	170
749	1,250	792	160	834	1,200	879	2,000	924	325	966	260	1010	600	1054	230
750	325	793	4,000	835	400	880	1,250	925	325	967	90	1011	130	1055	375
751	210	794	210	836	475	881	850	926	240	968	450	1012	625	1057	600
752	1,050	795	115	837	280	882	1,300	927	350	969	135	1013	200	1058	325
753	240	796	350	838	800	883	1,000	928	240	970	150	1014	290	1059	325
754	425	797	90	839	95	884	525	929	525	971	1,350	1016	1,250	1060	130
755	200	798	95	840	950	885	35,000	930	325	972	1,200	1017	625	1061	65
756	180	799	75	841	575	886	3,500	931	130	973	270	1018	425	1062	230
757	125	800	300	842	500	887	1,000	932	60	974	290	1019	850	1063	220
758	500	801	525	843	400	888	1,000	933	1,100	975	260	1020	475	1064	525
759	80	802	400	844	425	889	525	934	425	976	400	1021	240	1065	850
760	800	803	125	845	375	890	3,250	936	280	977	150	1022	150	1066	2,900
761	600	804	375	846	260	892	1,150	936A	250	978	900	1023	800	1067	1,250
762	1,300	805	230	847	475	893	850	937	375	979	750	1024	1,400	1068	450
763	310	806	230	848	1,050	894	400	937A	575	980	190	1025	1,150	1069	200
764	550	807	350	849	1,050	895	400	938	450	981	200	1026	425	1070	250
765	575	808	240	850	7,000	896	400	939	450	982	1,900	1027	1,100	1071	200
766	325	809	250	851	1,400	897	425	940	230	983	425	1028	260	1072	150
767	105	810	190	852	1,100	898	90	941	1,150	984	950	1029	2,000	1073	240
768	150	811	110	854	550	899	160	942	900	985	300	1030	600	1074	200
770	700	812	425	855	140	900	130	943	3,750	986	130	1031	7,500	1076	250
771	65	813	200	856	125	901	400	944	1,500	987	1,050	1032	650	1077	900
772	210	814	230	857	2,000	902	210	945	1,800	988	600	1033	550	1078	125
773	R	815	800	858	650	903	115	946	375	989	475	1034	375	1079	200
773	R	816	250	859	450	905	1,700	947	2,900	990	625	1035	170	1080	550
774	100	817	325	860	350	906	450	948	2,400	991	400	1036	220	1081	500
775	1,300	818	150	861	400	907	525	949	575	992	280	1037	260	1082	160
776	325	819	230	862	350	908	450	950	375	993	5,500	1038	2,300	1084	525
777	575	820	190	863	400	909	140	951	900	994	2,500	1039	1,050	1085	160
778	850	821	100	864	13,000	910	1,000	952	1,100	995	1,700	1040	800	1086	130
779	525	822	125	865	3,500	911	750	953	650	996	375	1041	650	1087	375
780	200	823	200	866	2,600	912	135	954	325	997	200	1042	600	1088	335

# PRICES REALIZED FOR SALE 865---10/2003

## United States Stamps

Robert A. Siegel Auction Galleries, Inc.  
60 East 56th Street, 4th Floor, New York, NY 10022  
Tel (212) 753-6421 Fax (212) 753-6429

Lot#	Realized	Lot#	Realized	Lot#	Realized	Lot#	Realized	Lot#	Realized	Lot#	Realized	Lot#	Realized	Lot#	Realized
1089	270	1134	210	1178	325	1222	550	1268	230	1312	325	1357	375	1403	350
1091	290	1135	220	1179	270	1223	190	1269	190	1313	55	1359	325	1404	1,050
1092	450	1136	140	1180	600	1224	250	1270	210	1314	600	1361	135	1405	1,300
1093	325	1137	130	1181	200	1225	1,250	1271	150	1315	230	1362	270	1407	190
1094	350	1138	200	1182	1,800	1226	190	1272	150	1316	125	1363	575	1408	1,050
1095	2,200	1139	475	1183	1,300	1227	600	1273	50	1317	120	1364	1,600	1409	425
1096	2,300	1140	120	1184	1,400	1228	350	1274	180	1318	150	1365	350	1410	220
1097	2,900	1141	180	1185	1,700	1229	130	1275	130	1319	2,600	1366	400	1411	150
1098	1,800	1142	100	1186	1,275	1230	325	1276	400	1320	375	1367	290	1412	240
1099	1,050	1144	1,100	1187	1,100	1231	165	1277	230	1321	150	1368	425	1413	650
1100	1,100	1145	325	1188	140	1232	170	1278	270	1322	240	1369	135	1414	600
1101	550	1146	800	1189	675	1234	230	1279	400	1323	325	1370	700	1415	375
1102	800	1147	650	1190	400	1235	240	1280	200	1324	220	1372	425	1416	190
1103	475	1148	450	1191	400	1236	170	1281	375	1325	325	1373	350	1417	725
1104	850	1149	375	1192	80	1237	675	1282	450	1326	375	1374	50	1418	450
1105	700	1150	350	1193	180	1238	1,200	1283	170	1327	190	1375	625	1419	600
1106	525	1151	180	1195	230	1239	375	1284	350	1328	675	1376	575	1420	1,050
1107	525	1152	850	1196	435	1240	750	1285	350	1329	375	1377	350	1421	950
1108	2,000	1153	475	1197	350	1241	400	1286	115	1330	290	1378	400	1422	675
1109	120	1154	350	1198	180	1243	260	1287	550	1331	170	1379	350	1423	170
1110	200	1155	525	1199	450	1244	2,900	1288	500	1332	115	1380	200	1424	525
1111	575	1156	270	1200	1,400	1245	2,100	1289	600	1333	800	1381	140	1425	270
1112	475	1157	110	1201	700	1246	270	1290	750	1334	220	1382	625	1426	170
1113	400	1158	3,250	1202	400	1248	400	1291	150	1335	190	1383	625	1427	270
1114	385	1159	120	1203	85	1249	290	1292	280	1336	135	1384	280	1428	575
1115	350	1160	800	1204	95	1250	700	1293	95	1337	220	1385	290	1429	525
1116	260	1161	150	1205	260	1251	550	1294	425	1338	1,300	1386	220	1430	375
1117	650	1162	900	1206	750	1252	675	1295	600	1339	525	1387	2,600	1431	250
1118	1,050	1163	1,250	1207	160	1253	250	1296	475	1340	485	1388	2,600	1432	240
1119	300	1164	230	1208	190	1254	425	1297	400	1341	575	1389	850	1433	600
1120	230	1165	220	1209	170	1255	220	1298	260	1342	180	1390	1,050	1435	90
1121	160	1166	190	1210	150	1256	170	1299	450	1343	110	1391	1,050	1436	90
1122	950	1167	550	1211	525	1257	1,700	1300	240	1344	70	1392	450	1437	400
1123	200	1168	170	1212	800	1258	2,400	1301	280	1345	475	1393	650	1438	1,500
1124	700	1169	550	1213	5,250	1259	1,150	1302	160	1346	75	1394	260	1439	850
1125	625	1170	675	1214	2,100	1260	600	1303	220	1347	350	1395	160	1440	85
1126	180	1171	575	1215	650	1261	650	1304	170	1348	50	1396	300	1441	190
1127	180	1172	350	1216	40	1262	750	1305	550	1351	270	1397	160	1442	35
1128	750	1173	280	1217	210	1263	600	1307	475	1352	210	1398	550	1443	750
1129	600	1174	500	1218	160	1264	115	1308	575	1353	180	1399	450	1444	1,150
1130	240	1175	2,600	1219	375	1265	280	1309	250	1354	4,500	1400	325	1445	80
1131	800	1176	3,250	1220	140	1266	120	1310	425	1355	2,400	1401	130	1446	750
1133	325	1177	1,500	1221	525	1267	65	1311	280	1356	260	1402	170	1447	800



# PRICES REALIZED FOR SALE 865---10/2003

## United States Stamps

Robert A. Siegel Auction Galleries, Inc.  
60 East 56th Street, 4th Floor, New York, NY 10022  
Tel (212) 753-6421 Fax (212) 753-6429

Lot#	Realized	Lot#	Realized	Lot#	Realized	Lot#	Realized	Lot#	Realized	Lot#	Realized	Lot#	Realized	Lot#	Realized
1448	400	1494	120	1539	220	1585	325	1630	950	1674	700	1717	425	1763	500
1449	425	1495	425	1540	180	1586	85	1632	375	1675	375	1718	325	1764	675
1450	105	1496	210	1541	350	1587	400	1633	450	1676	210	1719	290	1765	500
1452	400	1497	140	1543	350	1588	450	1634	375	1677	130	1720	270	1766	325
1453	475	1499	260	1544	90	1589	180	1635	180	1678	250	1722	250	1767	1,800
1454	1,350	1500	270	1545	160	1590	300	1636	200	1679	120	1723	600	1768	475
1455	375	1501	650	1547	325	1591	325	1637	190	1680	400	1724	240	1769	2,000
1456	1,000	1502	230	1548	250	1592	190	1638	1,150	1681	325	1725	260	1770	600
1457	550	1503	450	1549	290	1593	450	1639	850	1682	260	1726	500	1771	600
1458	625	1504	170	1550	270	1594	290	1640	1,350	1683	280	1728	220	1772	1,600
1459	325	1505	210	1551	375	1595	525	1641	675	1684	2,700	1729	260	1773	500
1460	600	1506	160	1552	350	1597	6,500	1642	900	1685	425	1730	550	1774	210
1461	160	1507	120	1553	500	1598	270	1643	550	1686	1,800	1731	350	1775	170
1462	200	1508	55	1554	260	1599	1,600	1644	650	1687	325	1732	375	1776	1,000
1464	115	1509	375	1555	260	1600	750	1645	750	1688	210	1733	130	1777	325
1465	150	1510	190	1556	230	1601	600	1646	290	1689	425	1734	55	1778	600
1466	220	1511	135	1557	250	1602	140	1647	4,000	1690	325	1735	160	1779	210
1467	850	1512	190	1558	190	1603	150	1648	400	1691	250	1736	325	1780	750
1468	290	1513	625	1559	400	1604	300	1649	325	1692	1,700	1737	325	1781	2,800
1469	290	1514	425	1560	375	1605	575	1650	210	1693	525	1738	90	1782	210
1470	130	1515	50	1561	160	1606	140	1651	210	1694	675	1739	375	1783	325
1471	500	1516	375	1562	135	1607	475	1652	350	1695	150	1740	65	1784	3,750
1472	750	1517	135	1563	250	1608	95	1653	260	1696	325	1742	1,150	1785	1,800
1473	750	1518	190	1564	450	1609	260	1654	85	1697	240	1743	130	1786	1,400
1474	650	1519	280	1565	70	1610	700	1655	75	1698	280	1744	75	1787	170
1475	425	1520	250	1566	550	1611	210	1656	6,250	1699	165	1745	160	1788	650
1476	625	1521	270	1567	270	1612	210	1657	180	1700	1,050	1746	525	1789	300
1477	475	1522	650	1568	475	1613	500	1658	550	1701	240	1747	180	1790	300
1478	475	1523	190	1569	230	1614	325	1659	210	1702	375	1748	150	1791	95
1479	375	1524	700	1570	650	1615	1,000	1660	1,000	1703	100	1749	180	1792	190
1481	200	1525	150	1571	750	1616	400	1661	650	1704	650	1750	750	1793	425
1482	300	1526	180	1572	180	1617	220	1662	1,150	1705	650	1751	325	1794	170
1483	1,000	1527	200	1573	190	1618	500	1663	375	1706	425	1752	1,800	1795	280
1484	2,500	1528	110	1574	110	1619	800	1664	400	1707	170	1753	2,500	1796	60
1485	650	1529	120	1575	230	1620	1,250	1665	160	1708	150	1754	220	1797	575
1486	9,000	1530	260	1576	80	1621	270	1666	350	1709	300	1755	190	1798	350
1487	250	1531	130	1577	600	1622	250	1667	240	1710	400	1756	525	1799	475
1488	2,900	1532	500	1578	290	1623	1,600	1668	240	1711	100	1757	280	1800	600
1489	3,750	1533	220	1579	525	1624	1,000	1669	210	1712	700	1758	1,100	1801	325
1490	1,000	1534	120	1580	325	1625	70	1670	425	1713	400	1759	150	1802	950
1491	450	1535	950	1581	250	1627	1,700	1671	425	1714	170	1760	350	1803	450
1492	575	1536	525	1582	300	1628	1,000	1672	575	1715	400	1761	240	1804	550
1493	500	1538	170	1584	180	1629	1,100	1673	1,200	1716	240	1762	575	1805	500

# PRICES REALIZED FOR SALE 865---10/2003

## United States Stamps

Robert A. Siegel Auction Galleries, Inc.  
60 East 56th Street, 4th Floor, New York, NY 10022  
Tel (212) 753-6421 Fax (212) 753-6429

Lot#	Realized	Lot#	Realized	Lot#	Realized	Lot#	Realized	Lot#	Realized	Lot#	Realized	Lot#	Realized	Lot#	Realized
1806	150	1849	700	1893	325	1938	325	1981	375	2026	210	2070	1,000	2114	1,050
1807	1,700	1850	750	1894	1,150	1939	240	1982	1,400	2027	160	2071	120	2115	170
1808	80	1851	4,000	1896	675	1940	600	1983	950	2028	1,050	2072	525	2116	6,500
1809	425	1852	800	1897	500	1941	350	1984	900	2029	450	2073	650	2117	500
1810	115	1853	170	1898	12,000	1942	130	1985	550	2030	525	2074	200	2118	475
1811	190	1854	700	1899	700	1943	650	1986	105	2031	210	2075	2,000	2120	90
1812	425	1855	220	1900	325	1944	135	1987	375	2032	425	2076	700	2121	1,800
1813	170	1856	210	1901	1,150	1945	700	1988	425	2033	95	2077	450	2122	525
1814	400	1857	190	1902	90	1946	1,100	1989	210	2034	170	2078	105	2124	50
1815	80	1858	1,700	1903	375	1947	1,700	1990	3,250	2035	220	2079	500	2125	2,100
1816	350	1859	240	1904	375	1948	13,500	1991	120	2036	1,800	2080	2,400	2126	500
1817	180	1860	50	1905	600	1949	260	1992	575	2037	2,700	2082	1,900	2127	200
1818	2,300	1861	650	1906	1,050	1950	475	1994	160	2038	2,800	2083	1,900	2128	230
1819	1,100	1862	240	1907	1,050	1951	125	1995	190	2039	1,250	2084	23,000	2129	400
1820	750	1863	500	1908	1,500	1952	5,000	1997	2,200	2040	325	2085	675	2130	210
1821	375	1864	160	1909	300	1953	6,000	1998	160	2041	900	2086	675	2132	140
1822	230	1865	650	1910	135	1954	100	1999	750	2042	450	2087	150	2133	65
1823	3,750	1866	1,300	1911	230	1955	260	2000	800	2043	400	2088	700	2134	170
1824	2,800	1867	1,350	1912	450	1956	500	2001	375	2044	220	2089	375	2135	6,500
1825	425	1868	550	1913	1,500	1957	290	2002	800	2045	500	2090	1,500	2136	8,000
1826	450	1869	230	1914	300	1958	450	2003	650	2046	290	2091	220	2137	210
1827	550	1870	240	1915	100	1959	675	2004	290	2047	2,200	2092	525	2138	675
1828	700	1871	900	1916	800	1960	900	2005	135	2048	900	2093	260	2139	2,400
1829	2,200	1872	875	1917	260	1961	210	2006	300	2049	625	2094	575	2140	1,000
1830	600	1873	1,350	1918	230	1962	575	2007	650	2050	290	2095	1,700	2141	750
1831	450	1874	400	1919	350	1963	250	2008	425	2051	450	2096	290	2142	300
1832	400	1875	2,200	1920	325	1964	3,250	2009	325	2052	850	2097	1,350	2143	55
1833	425	1876	1,300	1921	260	1965	1,150	2010	375	2053	1,300	2098	5,750	2144	95
1834	625	1877	1,100	1922	325	1966	625	2011	675	2054	850	2099	1,150	2145	1,500
1835	1,600	1878	1,350	1923	350	1967	500	2012	270	2055	375	2100	2,300	2146	180
1836	1,250	1879	350	1924	800	1968	170	2013	200	2057	200	2101	450	2147	650
1837	475	1880	270	1925	800	1969	3,750	2014	60	2058	1,050	2102	5,000	2148	425
1838	675	1882	2,100	1926	550	1970	750	2015	105	2059	1,400	2103	450	2149	500
1839	2,000	1883	700	1927	475	1971	475	2016	65	2060	85	2104	325	2150	450
1840	450	1884	210	1928	2,100	1972	1,600	2017	240	2061	270	2105	300	2151	800
1841	2,000	1885	160	1929	575	1973	1,100	2018	200	2062	240	2106	325	2152	190
1842	1,900	1886	675	1930	4,750	1974	375	2019	65	2063	4,000	2107	1,400	2153	325
1843	800	1887	2,500	1931	1,700	1975	675	2020	170	2064	12,500	2108	750	2154	210
1844	1,700	1888	1,100	1932	1,000	1976	100	2021	325	2065	12,000	2109	900	2155	325
1845	650	1889	375	1933	575	1977	400	2022	290	2066	300	2110	135	2156	450
1846	170	1890	115	1934	900	1978	400	2023	200	2067	105	2111	50	2157	625
1847	1,400	1891	950	1935	325	1979	450	2024	125	2068	525	2112	550	2158	115
1848	1,000	1892	850	1936	900	1980	625	2025	350	2069	750	2113	425	2159	290



# PRICES REALIZED FOR SALE 865---10/2003

## United States Stamps

Robert A. Siegel Auction Galleries, Inc.  
60 East 56th Street, 4th Floor, New York, NY 10022  
Tel (212) 753-6421 Fax (212) 753-6429

Lot#	Realized	Lot#	Realized	Lot#	Realized
2160	300	2205	130	2248	800
2161	95	2206	350	2249	5,750
2163	400	2207	210	2250	300
2164	75	2208	1,700	2251	5,500
2165	650	2209	900	2252	270
2166	475	2210	85	2253	750
2167	95	2211	80	2254	675
2168	210	2212	350	2255	600
2169	200	2213	210	2256	800
2170	280	2214	1,000	2257	700
2171	90	2215	100	2258	2,500
2172	280	2216	5,250	2259	700
2173	280	2217	125	2260	950
2174	950	2218	5,250	2261	525
2175	525	2219	190	2262	325
2176	1,800	2220	100	2263	575
2177	150	2221	550	2264	270
2178	260	2222	475	2265	210
2179	1,800	2223	1,150	2267	400
2180	190	2224	575	2268	75
2181	115	2225	1,300	2269	75
2182	11,500	2226	280	2270	400
2183	350	2227	550	2271	850
2184	4,750	2228	950	2272	2,100
2185	200	2229	300	2273	1,050
2186	270	2230	675	2274	900
2187	120	2231	400	2275	100
2188	800	2232	475	2276	120
2189	950	2233	170		
2191	1,000	2234	2,100		
2192	3,750	2235	400		
2193	4,000	2236	400		
2194	350	2237	1,700		
2195	110	2238	260		
2196	3,250	2239	260		
2197	1,900	2240	2,100		
2198	270	2241	1,500		
2199	1,400	2242	325		
2200	160	2243	800		
2201	220	2244	100		
2202	85	2245	80		
2203	525	2246	700		
2204	280	2247	425		