

Thursday, November 13, 2003

The Dr. Peter M. Burrows Collection of Andrew Jackson Issues



Robert A. Siegel

AUCTION GALLERIES, INC.

Sale 867

Thursday, November 13, 2003

The Dr. Peter M. Burrows Collection of Andrew Jackson Issues

Offered without reserves

Pre-sale exhibition

Monday, November 10 — 10:00 a.m. to 4:00 p.m.

Tuesday, November 11 — 10:00 a.m. to 4:00 p.m.
or by appointment (please call 212-753-6421)

**On-line catalogue, e-mail bid form, resources and
the Siegel Encyclopedia are available on our web site:**

www.siegelauctions.com

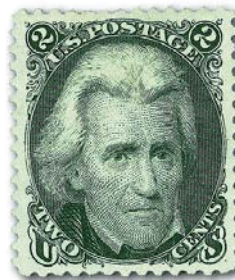

2c 1875 Re-Issue
(Lot 1038)

Arrangement of Sale

**Afternoon session (lots 1001-1441)
Thursday, November 13, at 1:30 p.m.**

Jackson-Related Postal History	pages 5
1863-68 2c Black Jack Issue	
Essays, Proofs and Specimens	6-10
Stamps Off Cover	11-12
Domestic Covers	13-16
Civil War Usages.....	17-18
Grilled Issues on Cover	19
Foreign Mail Usages.....	20-30
2c Black Jack Postal Stationery	31-37
1870-79 2c Jackson Bank Note Issues	
Essays, Proofs and Specimens	38-46
Stamps Off Cover	47-50
Covers	51-53
1883-88 4c Jackson Bank Note Issues	
Essays, Proofs and Specimens	54-56
Stamps and Covers	57-58
1890 3c Jackson Small Bank Note Issue	59-61
1894-95 3c Jackson Bureau Issue	62-65
1902 3c Jackson Fourth Bureau Issue	66-67
1873-79 2c Jackson Official Issues.....	67-78
Jackson-Design Postal Stationery	79-81
Jackson-Design Revenues	82
Confederate States 2c Jackson Issues	83-88
United States Possessions Jackson Issues	89-90

On the cover

Front Cover: Lot 1071

Back Cover: Lots 1110, 1223, 1363, 1414



Dr. Peter M. Burrows
Oct. 5, 1938 - Feb. 21, 2002

DR. PETER M. BURROWS, the Philatelist, was born in early April 1972, according to Dr. John Warren, a former graduate student and Professor at North Carolina State University, currently at EPA, and an Officer in the Philatelic Society. "Peter stopped by my office at North Carolina State University and suggested going for coffee. As we sat contemplating the steaming brews, he looked at me and said, 'Here's some stamps I'm sending to my father', and pushed a pile of recent United States stamps over to me. They were current

issues commemorating the Outer Banks of North Carolina, Yellowstone National Park, Family Planning and the like. 'You're a philatelist,' he continued, 'how would you find out what came out in past years?'. Although I specialized in India, I knew enough about US philately to assist him in this task.

After coffee he went back to his office. I went to the library and sought out the key reference to U.S. stamps, i.e. Scott's Specialized Catalogue of United States Stamps. I dropped the volume off in his office around 4 pm and continued with my business. I was home around midnight when the telephone rang. I heard a familiar voice, 'I've been in this office reading Scott's since you dropped it off this afternoon and missed dinner! Were you aware the first US issue was 1 July 1847, with a 5 cent brown stamp with a portrait of Franklin, the first Postmaster, and a 10 cent black stamp with a portrait of Washington, the first president? The 5c stamp was to pay for a 1/2 ounce letter going under 300 miles, and the 10c stamp was for a 1/2 ounce letter going more than 300 miles..."

Dr. Burrows found philately an excellent way to increase his knowledge of American history. He admired Andrew Jackson as a person, a General, and a Populist President; even though he did not understand Jackson's policy regarding native Americans. Dr. Burrows' pursuit of perfection led him to seek quality in his collection, and influenced his choice not to exhibit until, 'he had it right.' Consequently, the only time he submitted an exhibit was at CHARPEX '75 where he received a Gold.

The following biographical summary will help you know Dr. Peter M. Burrows beyond the beautiful "Collection of United States Andrew Jackson Issues" he acquired over 30 years. Dr. Burrows was born in Nottingham, England. His formal education included: a B.Sc. in mathematics from University of Manchester in 1960, an Associateship from the Institute of Statisticians, London, in 1962 and a Ph.D. in Genetics and Statistics from North Carolina State University in 1971.

Dr. Burrows was a statistician with J. & J. Colman Ltd. in Norwich, England; a Research Officer in the Biometrics Unit of the Agricultural Research Council of Rhodesia and Nyasaland; a Senior Research Officer with the Biometrics Team in the Agricultural Research Council of Central Africa, Salisbury, Rhodesia and was Acting Senior Biometrician for three months in 1966. Prior to leaving Africa and in preparation for graduate study, Dr. Burrows read all of the scientific journals from the early 1900's through the mid-1960's in the Agricultural Research Council's library, and his photographic memory enabled him to reference many of those research studies as a student, researcher, and professor.

In the fall of 1966, Dr. Burrows entered North Carolina State University for graduate study in Genetics and Statistics.

After completing doctoral studies in 1971, he returned to Africa as a Genetics Consultant with the Rhodesia Forestry Commission, Salisbury, Rhodesia for three months.

From July 1971 to June 1975 Dr. Burrows was a member of the faculty of North Carolina State University. In September 1975, he began his career in research and teaching at Clemson University, Clemson, South Carolina, as an Associate Professor of Experimental Statistics and was promoted to full Professor in July 1978. Professor Burrows retired from Clemson University in 2000 and the Board of Trustees conferred upon him the official title of Professor Emeritus of Experimental Statistics.

His honors and awards included: Fellow of the Royal Statistical Society, 1961 (England); Research Triangle Foundation Fellowship Award, 1969 (North Carolina); the 1988 Godley Award for Excellence in Research in the College of Agriculture, and the 1992 Clemson University Alumni Award for Outstanding Achievement in Research.

In 1991, Dr. Burrows received a Sabbatical leave to study at the Institute of Plant Protection, ARO Volcani Centre, Bet Dagan, Israel. He returned to Israel for summer studies in 1994 in the Nematology Department, ARO Volcani Centre and Weizmann Institute of Science, Rehovot and in 1995 in the Virology and Nematology Departments, ARO Volcani Centre, and Faculty of Agriculture, Hebrew University of Jerusalem at Rehovot.

Dr. Peter M. Burrows was a Biometrician and Quantitative Geneticist whose research resulted in 61 articles published in referred journals worldwide. He made 39 presentations at regional, national, and international conferences and workshops, and by invitation had written chapters in two books. Dr. Burrows' research interests since 1991, were dominated by studies of the Bivariate Normal Distribution (BVN) and led to the book he was writing. He was a consultant to EPA, a member of the Clemson University team that worked with Monsanto to improve the production of wheat through genetic engineering, and a consultant to Johnson & Johnson on a new product for submission to FDA.

Dr. Ashby B. "Budd" Bodine, a former graduate student, presided at the "Celebration of the Life of Peter M. Burrows, Ph.D." at Clemson University, April 21, 2002. Dr. Bodine, currently the Interim Chair of the Department of Animal & Veterinary Sciences at Clemson, visited Dr. Burrows regularly during his illness. Dr. Bodine was with him on February 5, 2002, when immediately after telling his wife, "they were having a marvelous conversation," Dr. Burrows suffered a stroke.

In a message shared at the memorial service for Dr. Burrows, Dr. Les Goldsmith with McNeil Nutritionals, a Johnson & Johnson Company, described Dr. Burrows as one of the premier level of consultants in the world. "However, Peter was unique, he did not become preoccupied with the surroundings but focused on the problem. He did not massage the answer or spin the response but clearly and concisely explained how we could go about solving the problem in the best and most scientifically valid manner. Those qualities helped convince the management of Johnson & Johnson that the Food and Drug Administration would eventually approve a new revolutionary product, and in fact, Splenda was approved. But for me the joy of working with Peter went beyond his brilliance and his work ethic. He was fun to be around. I only hope that I can be so remembered and loved."

— MRS. E. JOYCE RICHARDSON BURROWS

AFTERNOON SESSION (LOTS 1001-1441)
THURSDAY, NOVEMBER 13, 2003, AT 1:30 P.M.

THE DR. PETER M. BURROWS COLLECTION OF
ANDREW JACKSON ISSUES
JACKSON-RELATED POSTAL HISTORY



- 1001 **Andrew Jackson.** Free frank on cover front only to Tenn., red "Washington City Oct. 1" circular datestamp and matching "Free" handstamp, slightly reduced and some toning, otherwise Fine, bold signature..... E. 400-500
- 1002 ☒ **"Old Hickory" Steamboat Marking.** Well-struck octagonal handstamp in red with red "Steam 10" straightline on 1847 folded letter to Alton Ill., fresh and Very Fine..... E. 200-300
- 1003 ☒ **Andrew Jackson, "Our Federal Union. It Must Be Preserved."** Red design on **soldier's letter from West Virginia to Germany**, blue "Cincinnati O. Dec. 3" double-circle datestamp and "Due 3c" handstamp (domestic soldier's rate, which did not apply), "N. York Am. Pkt. 46 Dec. 7" debit datestamp, endorsed "*Per Prussian Closed Mail*", soldier's endorsement on back reads "**From Cantonment Clifton, West Virginia, Ranawha County, 37 Regiment Ohio Volunteers**", transit and receiving backstamps, overall soiling and wear, still Fine, very rare usage..... E. 300-400
- 1004 ☒ **Andrew Jackson, "Our Federal Union, It Must Be Preserved."** Portrait in red on cover with 3c Rose (65) tied by grids, matching "Wooster O. Oct. 28, 1861" double-circle datestamp, light toning, Fine, very scarce design E. 200-300

2-CENT 1863 ISSUE — TRIAL COLOR PROOFS

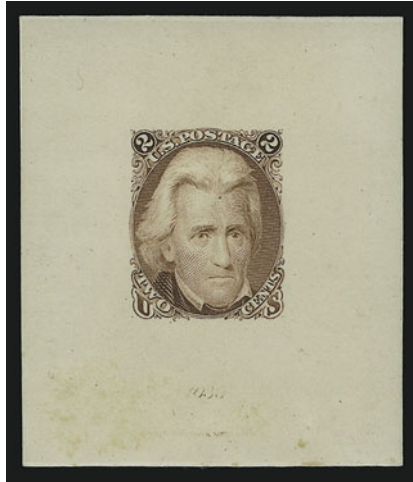

1005

1005 TC **2c Red Brown, Large Die Trial Color Proof on India (73TC1).** Die sunk on 50 x 60mm card, No. 1030 and imprint at bottom, fresh and bright color, wonderful impression

VERY FINE AND CHOICE. AN EXTREMELY RARE RED BROWN TRIAL COLOR LARGE DIE PROOF OF THE BLACK JACK.

Of the large die trial color proofs, no more than two examples of each color have been recorded. All known examples show the "star on cheek" die flaw. The rarity of these large die trial color proofs is further demonstrated by the fact that none was contained in either the Allen, Brazer or Rorke collection. The largest offering, from our auction of the Finkelburg collection (Sale 816), was purchased from John A. Klemann in 1936. 8,000.00

1006 TC **2c Black Jack, Trial Color Plate Proofs on India (73TC3).** Sixteen singles and three pairs identified by color, incl. Light Blue, Pale Blue, Dull Rose, Dull Red, Gray Black, Green, Pale Olive Green, Olive Green, Dull Red Brown, Vermilion, Dark Orange, Scarlet, large margins, few minor imperfections as usual for this fragile paper

VERY FINE. A RARE AND VALUABLE GROUP OF 2-CENT 1863 TRIAL COLOR PLATE PROOFS ON INDIA.

Scott Retail as singles(Photo Ex) 5,500.00



1006EX



1007EX



1008



1009



1010EX

1007 TC **2c Black Jack, Trial Color Plate Proofs on India (73TC3).** Thirteen, range of colors incl. Green, Olive Green, Gray Black, Dull Chalky Blue, Scarlet, Vermilion, large margins, few small faults to be expected from such fragile paper, otherwise Very Fine(Photo Ex) 3,250.00

1008 TC **2c Olive Green, Trial Color Plate Proof on India (73TC3).** Large margins with **part imprint** and "Plate" at bottom, fresh and Very Fine 250.00

1009 TC **2c Gray Black, Trial Color Plate Proof on India, Geometric Trial Cancel (73TC3 var).** Vertical pair, ample to large margins all around, top proof with trial cancel, bottom proof uncanceled, small thin spot affects top stamp, appears Very Fine, the trial cancel is found on covers from Washington D.C. and was probably obtained to test the trial color proofs E. 400-500

1010 TC **2c Pale Olive Green, Dull Chalky Blue, Trial Color Plate Proof on India, Geometric Trial Cancel (73TC3 var).** First with sheet margin at bottom, large margins all around, latter with light diagonal crease at top right, otherwise Very Fine.....(Photo Ex) E. 400-500



1011

- 1011 TC **2c Pale Olive Green, Trial Color Plate Proof on India, Geometric Trial Cancel (73TC3 var).** Block of six, ample to large margins all around, right vertical pair with trial cancel, others uncanceled, thin spot at bottom right, faint diagonal crease affects left pair, otherwise Very Fine, ex Finkelburg E. 1,000-1,500



1012EX



1013EX

- 1012 TC **2c Black Jack, Atlanta Trial Color Plate Proofs on Card (103TC).** Complete set of five colors, large to huge margins, Extremely Fine set(Photo Ex) 875.00
- 1013 TC **2c Black Jack, Atlanta Trial Color Plate Proofs on Card (103TC).** Three, incl. Brown, Green and Black, large margins, Extremely Fine, also incl. one 73aP4.....(Photo Ex) 595.00

2-CENT 1863 ISSUE — LARGE DIE AND PLATE PROOFS

- 1014 P **2c Black, Die II, Large Die Proof on India (73aP1).** Die sunk on 145 x 223mm card with full die sinkage, binding from salesman's sample book at left, trivial edgewear, Very Fine 2,500.00

1014



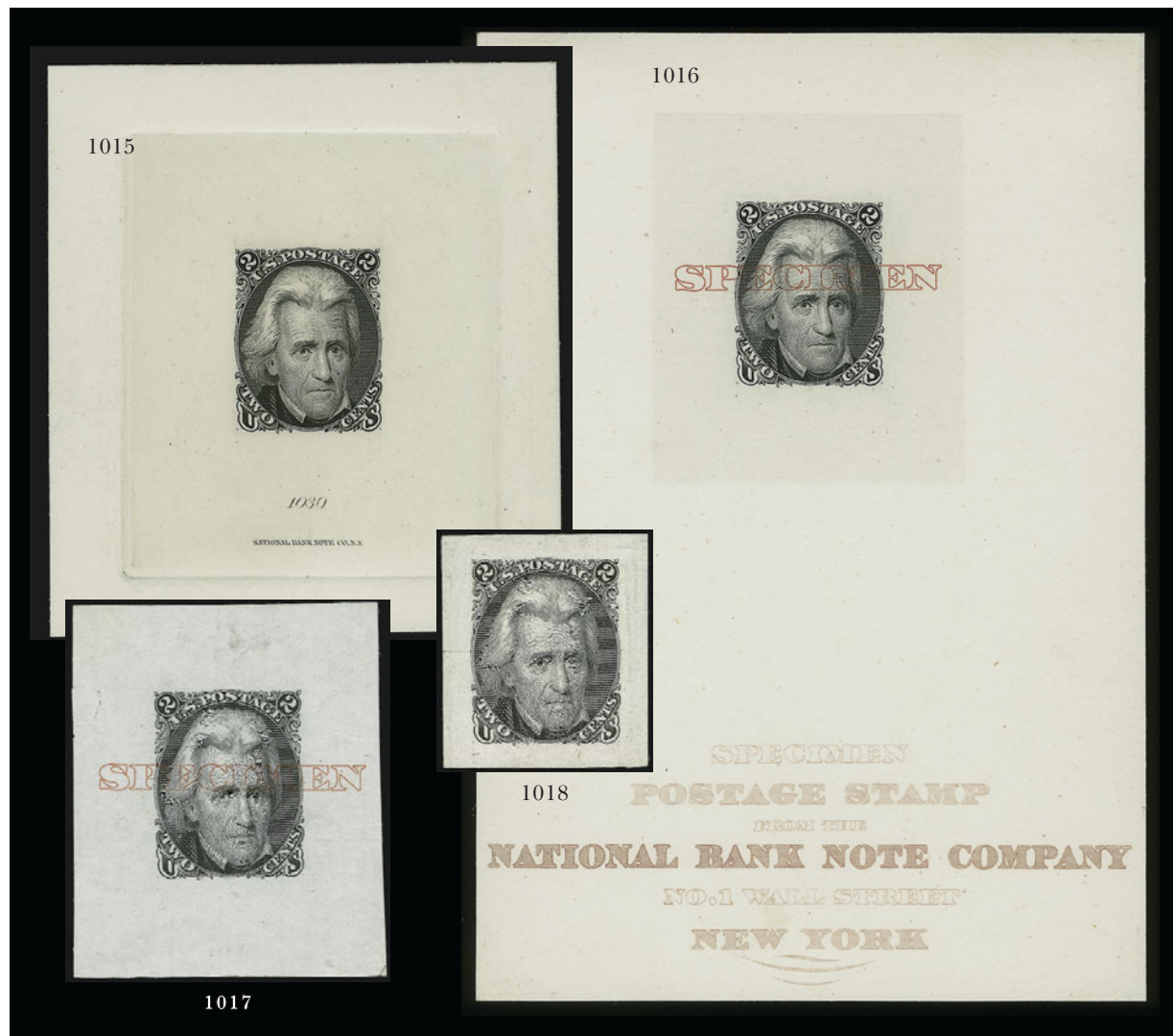

- 1015 P **2c Black, Die II, Large Die Proof on India (73aP1).** Die sunk on 70 x 78mm card with full die sinkage, imprint and die no. at bottom, detailed impression, Very Fine and choice 2,500.00
- 1016 PS **2c Black, Die I, Large Die Proof on India, Vermilion "Specimen" Ovpt. (73P1S).** Mounted on 92 x 134mm card from National Bank Note Co. sample book, Fine and rare, unlisted in Scott..... E. 1,500-2,000
- 1017 PS **2c Black, Die I, Large Die Proof on India, Vermilion "Specimen" Ovpt. (73P1S).** 42 x 51mm, few small thin spots often associated with this fragile paper, otherwise Fine, unlisted in Scott E. 750-1,000
- 1018 P **2c Black, Die II, Small Die Proof on Wove (73aP2).** Removed from original gray card backing (accompanys), Very Fine, only 85 were produced..... 1,350.00

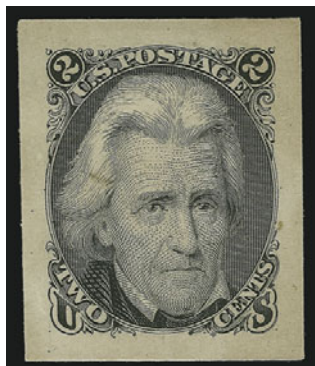

- 1019 P **2c Black, Die II, Panama-Pacific Small Die Proof on Wove (73aP2a).** Intense shade and fine impression, slightly toned paper, tiny thin spots
VERY FINE APPEARANCE. AN EXTREMELY RARE EXAMPLE OF THE BLACK JACK PANAMA-PACIFIC SMALL DIE PROOF ON WOVE. Only five examples at most were produced 8,750.00

1019

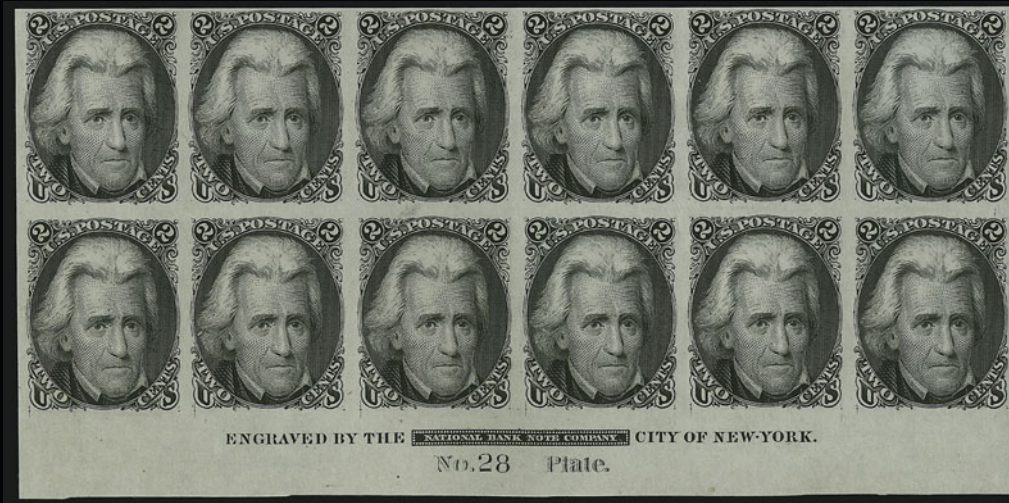

1020



1021



1022

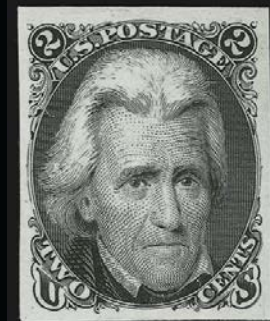

1023EX

- 1020 P田 **2c Black, Die I, Plate Proof on India (73P3).** Bottom imprint and plate no. 28 block of twelve, large margins, crisp impression
 VERY FINE AND CHOICE. A RARE PLATE BLOCK ON INDIA PAPER OF THE DIE I BLACK JACK PROOF.
 Scott Retail as plate block of eight and four singles. 2,600.00
- 1021 P田 **2c Black, Die I, Plate Proof on India (73P3).** Top margin block of nine, large margins except in at bottom where small piece out, partly stuck down on card, few faults, appears Fine-Very Fine..... 1,500.00
- 1022 P田 **2c Black, Die II, Plate Proof on India (73aP3).** Block of four, large margins, beautiful impression, small thin spot at bottom right and small translucency at top left, appears Very Fine 400.00
- 1023 P **2c Black, Die I, Die II, Plate Proof on India (73P3, 73aP3).** Large margins, detailed impressions, Extremely Fine(Photo Ex) 260.00

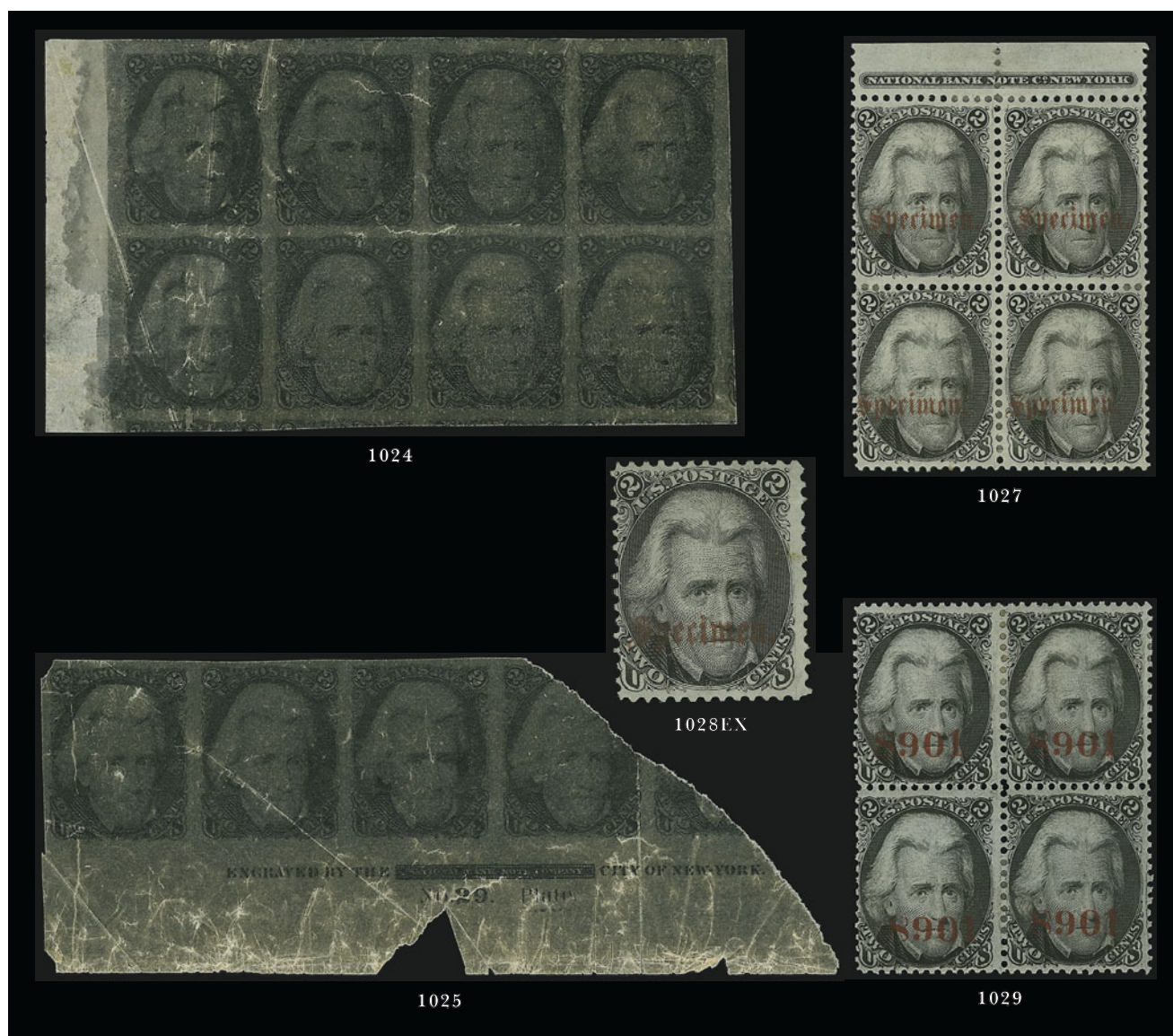

2-CENT 1863 EXPERIMENTAL PAPERS

- 1024 E田 **2c Black, Lowenberg Decalcomania Plate Essay (73E).** Left margin block of eight, huge margins incl. **part of eleven adjoining essays**, usual creases associated with this fragile paper, otherwise Extremely Fine, attractive multiple E. 300-400
- 1025 E **2c Black, Lowenberg Decalcomania Plate Essay (73E).** Bottom imprint and plate no. strip, three intact essays and two partial, right part of imprint almost completely severed by scissors-cut, usual faults, almost Fine-Very Fine, scarce plate no. and imprint strip E. 200-300
- 1026 P田 **2c Black Jack Experimental Papers.** Three items incl. Francis Patent block of four, Lowenberg Decalcomania essay and a 73aP4, first with small diagonal crease, otherwise Very Fine, Francis with 1980 P.F. certificate *Not illustrated* E. 200-300

2-CENT 1863 SPECIMEN OVERPRINTS

- 1027 S田 **2c Black, Specimen Overprint Ty. B (73SB).** Top selvage block of four with imprint, mount-glazed original gum, h.r., fine impression, few minor perf separations sensibly reinforced, Fine-Very Fine and attractive block, ex Finkelburg 1,100.00
- 1028 S **2c Black, Specimen Overprint Ty. B, Ty. J (73SB, 73SJ).** First unused (no gum), second original gum, h.r., Fine **(Photo Ex)** 550.00
- 1029 S田 **2c Black, Control Number "8901" Overprint Ty. J (73SJ).** Block of four, original gum, h.r., sharp proof-like impression, fresh and Fine 1,400.00
- 1030 P **Portrait of Andrew Jackson.** Two, die sunk and printed directly on card, one 90 x 96mm, other 82 x 93mm, first square design, second oval, fresh and Very Fine *Not illustrated* E. 300-400

2-CENT 1863-68 BLACK JACK ISSUES AND RE-ISSUE

- 1031 ★ **2c Black (73).** Choice centering, **part imprint at left**, original gum, barely hinged, intense shade and impression, Extremely Fine Gem, with 1996 P.S.E. certificate..... 375.00



1031

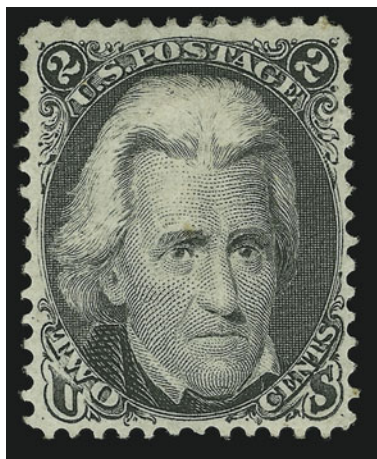

1032

- 1032 ★ **2c Black (73).** Original gum, h.r., adherence on back from another Black Jack stamp, Very Fine..... 375.00



1033

- 1033 ★田 **2c Black (73).** Block of twelve, original gum, four stamps at top center Mint N.H., others lightly hinged, crisp impression
FINE-VERY FINE. A BEAUTIFUL AND RARE ORIGINAL-GUM BLOCK OF TWELVE OF THE 2-CENT BLACK JACK CONTAINING FOUR MINT NEVER-HINGED STAMPS.
With 1999 P.F. certificate. Scott Retail as hinged singles..... 4,500.00

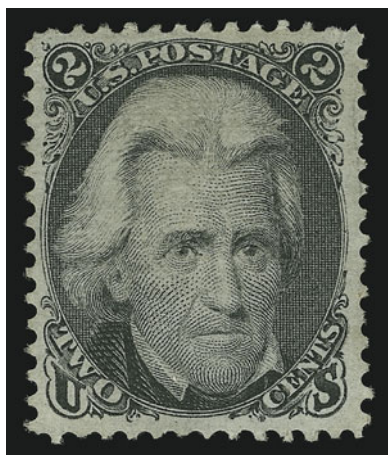

1034

- 1034 (★) **2c Black, Z. Grill (85B).** Unused (no gum), clearly-defined grill, deep shade, wide margins
EXTREMELY FINE. A RARE SUPERB WIDE-MARGINED UNUSED EXAMPLE OF THE 1868 2-CENT Z GRILL.
With 1998 P.F. and P.S.E. certificates 3,500.00

- 1035 ★ **2c Black, E. Grill (87).** Original gum, lightly hinged, clearly-defined grill, sharp proof-like impression
VERY FINE AND CHOICE. A FRESH AND WIDE-MARGINED EXAMPLE OF THE 1868 2-CENT E GRILL WITH ORIGINAL GUM.
With 1992 P.S.E. certificate..... 1,550.00

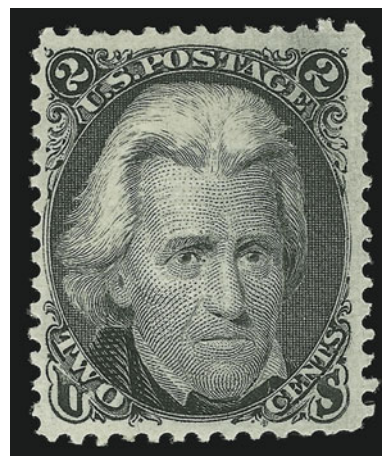

1035

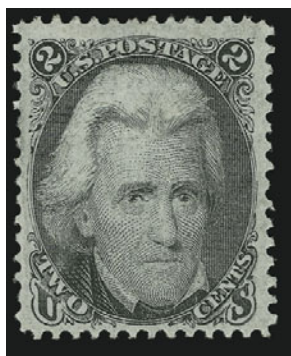

1036



1037

- 1036 ★ **2c Black, F. Grill (93).** Original gum, lightly hinged, wide margins, Very Fine and choice, with 1981 P.F. certificate 500.00
1037 (★)田 **2c Black, F. Grill (93).** Block of four, unused (no gum), clear grills, deep shade, choice centering, Extremely Fine, Scott Retail as four no gum singles 800.00

- 1038 ★ **2c Black, Re-Issue (103).** Original gum, almost perfectly centered with exceptionally wide margins, proof-like impression on bright paper
EXTREMELY FINE GEM. A SUPERB ORIGINAL-GUM EXAMPLE OF THE 2-CENT BLACK JACK RE-ISSUE. UNQUESTIONABLY ONE OF THE FINEST EXTANT.
With 1987 P.F. certificate 3,750.00

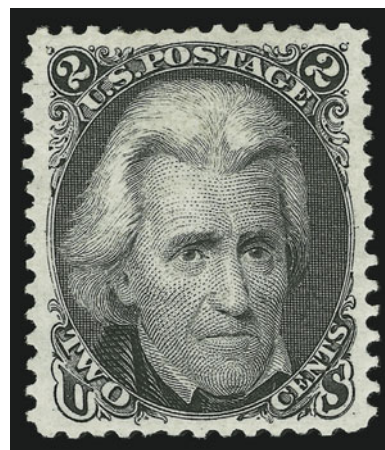

1038

2-CENT 1863 BLACK JACK ISSUE ON DOMESTIC COVERS



- 1039 ☒ **2c Black (73).** Cancelled by blue segmented cork and tied by matching "Savannah Ga. May 5" circular datestamp on folded cover to Providence R.I., 1867 sender's handstamp, fresh and Very Fine E. 100-150
- 1040 ☒ **2c Black (73).** Tied by "Newton Mass. Feb. 14" **oval datestamp** on back of **Valentine** to local address, with enclosure, trivial edgewear, Very Fine E. 200-300
- 1041 ☒ **2c Black (73).** Tied by **blue** "Sandy Spring Maryd. 1 Mo 13" **Quaker-dated** datestamp on Mutual Fire Insurance Co. corner card cover to Sykesville Md., missing top flap, Fine, scarce, with 1980 P.F. certificate E. 150-200
- 1042 ☒ **2c Black (73).** Tied by "Lowell Mass. Feb. 24" circular datestamp on **wrapper to Me.**, neat "Due 2" in circle handstamp, small piece out of stamp at bottom right from separating prior to use, otherwise Very Fine, wrappers are seldom found with due markings E. 100-150
- 1043 ☒ **2c Black (73).** Tied by bold strike of quartered cork, "Milwaukee Wis. Apr. 10" circular datestamp on orange drop rate cover to local address, bold "Not Called For" and "Milwaukee Wis. Advertised Apr. 20" double-circle datestamp, May 25 backstamp, few short perfs at right, otherwise Very Fine, unusual usage E. 150-200
- 1044 ☒ **2c Black (73).** Well-centered, tied by well-struck segmented cork cancel, matching "Aurora Nev. Oct. 1" circular datestamp on immaculate cover, slightly reduced at right, still Extremely Fine territorial usage E. 500-750



- 1045 ☒ **2c Black (73)**. Three, tied by **blue** "Louisville Ky. Mar. 15, 1864" double-circle date-stamps and matching target cancels on orange cover to Canadice N.Y., center stamp barely affected from placement near edge, otherwise Very Fine E. 150-200
- 1046 ☒ **2c Black (73)**. Tied by **blue grid** and used with **1c Blue (63)** on orange cover to Green Bay Wis., matching "Chicago Ill. Jan. 28, 1864" double-circle datestamp and oval "**West Branch P.O.**" handstamp, top left corner of 1c light crease, otherwise Very Fine, scarce with the auxiliary marking E. 500-750
- 1047 ☒ **2c Black (73)**. Horizontal strip of three and single, used with **1c Blue (63)** and tied by targets, "Biddeford Me. Oct. 28" double-circle datestamp on cover to San Francisco, some edgewear, right 2c stamp small piece out at top right, otherwise Very Fine transcontinental usage, ex Allen E. 500-750
- 1048 ☒ **2c Black (73)**. Used with **1c Blue (63)**, tied by grids on 1864 folded part-printed receipt, neat "Portsmouth N.H. Mar. 23" circular datestamp, fresh and Very Fine, ex Emerson and Sevenoaks E. 150-200
- 1049 ☒ **2c Black (73)**. Two, **used with 5c Brown (75)** and tied by geometric fancy cancels on reduced legal-size cover to Indiana, neat "Huntsville Ala. Jan. 27" circular datestamp, 1866 docketing, horizontal file fold affects stamps, some edgewear, otherwise Fine E. 200-300

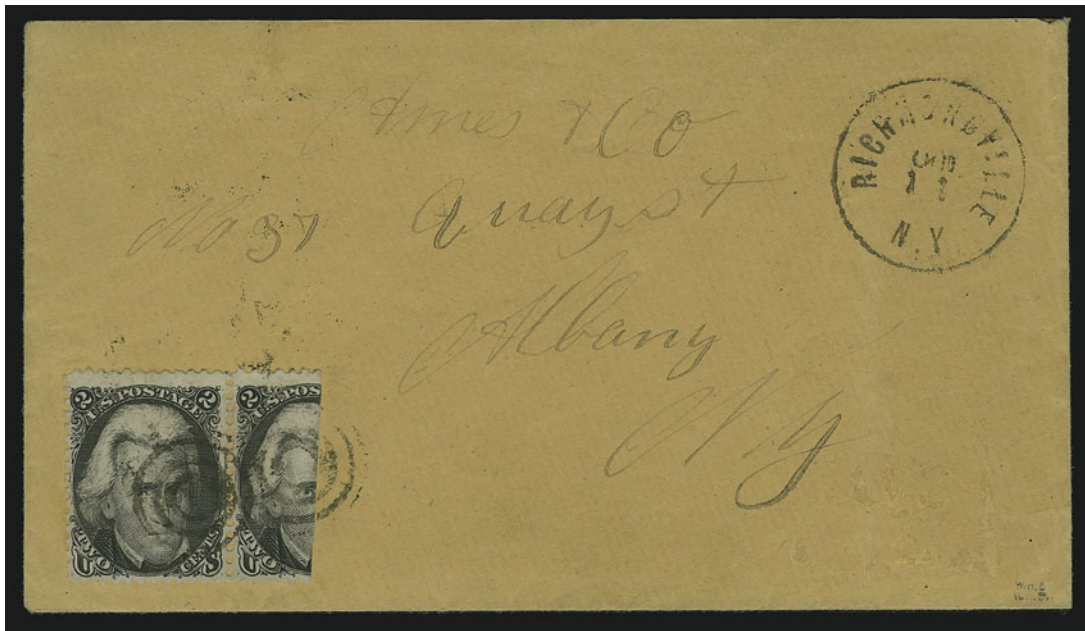

1050

- 1050 ☒ **2c Black, Vertical Half Used as 1c as Part of 3c Rate (73a).** Left vertical half in pair with single, intense shade and impression, tied across the cut by target cancels, "Richmondville N.Y. Oct. 11" circular datestamp on buff cover to Albany N.Y., with original letter
EXTREMELY FINE. AN ATTRACTIVE AND WELL-TIED EXAMPLE OF THE 2-CENT BLACK JACK, WHOLE AND BISECTED, USED TO MAKE UP 3-CENT RATE.

Ex Lehman, Haas and Zoellner. With 1955 P.F. certificate..... 3,000.00

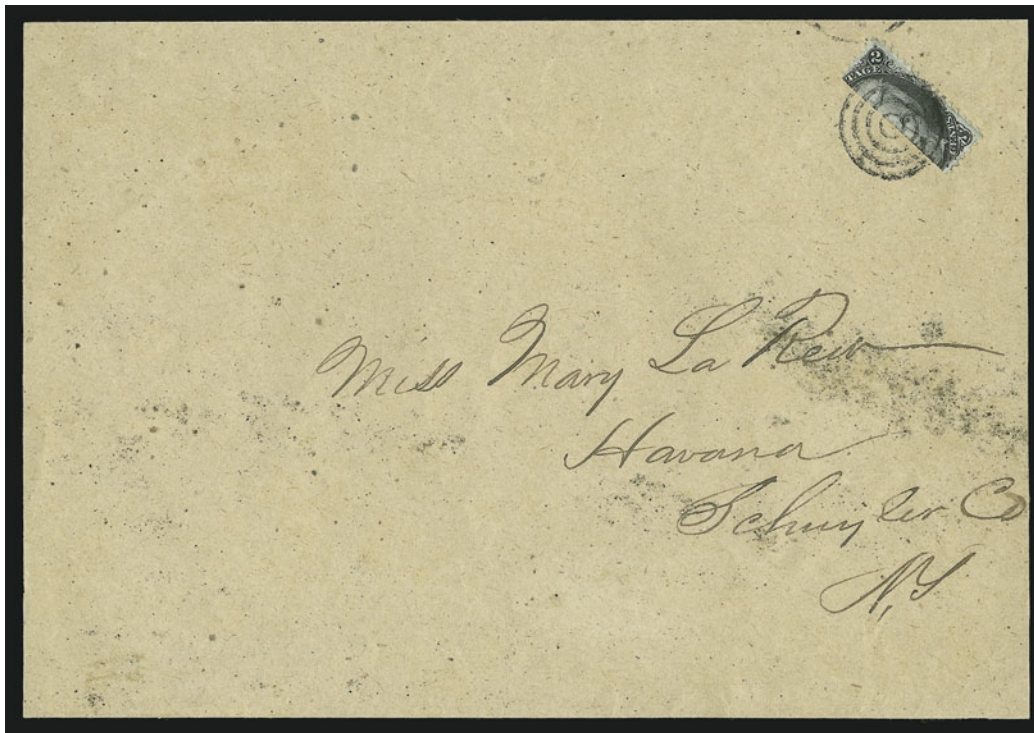

1051

- 1051 ☒ **2c Black, Vertical Half Used as 1c (73e).** Right vertical half, perfectly tied across the cut by bold target cancel on large wrapper to Havana N.Y.
EXTREMELY FINE. ONE OF THE FEW KNOWN EXAMPLES OF THE 2-CENT BLACK JACK BISECT USED ALONE TO PAY THE ONE-CENT RATE.

With 1988 P.F. certificate..... E. 1,500-2,000



- 1052 ✉ **2c Black (73).** Tied by "Philada. Pa. Post Office Feb. 27, 1864" double-circle datestamp on green all-over illustrated **Washington Lee Insurance Co.** advertising cover to local address, tiny nick out of cover at top right, otherwise Very Fine E. 200-300
- 1053 ✉ **2c Black (73).** S.e. at left, tied by "Lansing N.Y. Apr. 8, 1864" double-circle datestamp and target on **American Agriculturist** advertising cover to New Haven Conn., with original printed enclosure, Very Fine, attractive cover E. 300-400
- 1054 ✉ **2c Black (73).** Tied by "Waltham Ms. 13 May" circular datestamp on large orange **illustrated Weather Vanes catalogue wrapper** to Middlebury Vt., light horizontal file fold well away from stamp, Fine E. 200-300
- 1055 ✉ **2c Black (73).** Horizontal pair, tied by circle of wedges cancels on wrapper with printed "Proclamations for **Thanksgiving** - to be distributed; one of each, to each Clergy-man having charge of a Congregation.", some overall toning, Fine, Lincoln proclaimed Thanksgiving a national holiday in 1863..... E. 400-500
- 1056 ✉ **2c Black Jack, Balance of Domestic Covers.** Five, incl. three used in combination with 1c Blue (63), two with New Hampshire Official Business illustrated corner cards, one with No. 93 tied on illustrated lock manufacturer's corner card cover, few faults, overall Fine-Very Fine*Not illustrated* E. 500-750
- 1057 ✉ **2c Black Jack Domestic Covers.** Seven, incl. one with pair on Watkins N.Y. local usage, three with printed address (one grilled), one with selvage at top, few small faults, overall Fine-Very Fine*Not illustrated* E. 200-300

2-CENT BLACK JACK COVERS — CIVIL WAR USAGES



- 1058 ☒ **2c Black (73).** Tied by "Providence R.I. Mar. 11, 1865" double-circle datestamp and duplex target on red and blue **Waving Flag Patriotic** cover addressed locally, 1865 docketing at left, fresh and Very Fine, Black Jack patriotics are scarce, especially in this condition E. 750-1,000
- 1059 ☒ **2c Black (73).** Tied by "Philada Pa. Oct. 27" double-circle datestamp on purple **Great Central Fair for the Sanitary Commission** illustrated battlefield scene cover to Carlisle Pa., back of cover with printed list of officers and instructions for shipping donations, Extremely Fine, remarkably choice E. 1,000-1,500
- 1060 ☒ **2c Black (73).** Tied by "Philada. Pa. Jul. 11, 1864" double-circle datestamp on orange brown **Great Central Fair for the Sanitary Commission** illustrated battlefield scene cover to local address, Very Fine, a beautiful example of this design in color..... E. 750-1,000
- 1061 ☒ **2c Black (73).** Tied by "Philadelphia Pa. Mar. 17" double-circle datestamp on illustrated **Great Central Fair for the Sanitary Commission** unsealed circular rate cover to Shippensburg Pa., fresh and Very Fine, with 1976 P.F. certificate E. 500-750
- 1062 ☒ **2c Black (73).** Three covers and one cover front, with **Sanitary Commission** corner cards, the front with illustrated design from Cincinnati O., few small faults, Fine group *Not illustrated* E. 500-750



1063

- 1063 ☒ **2c Black (73).** Used on **1c Blue on buff entire (U19)**, tied by "Rock Island Ill. Oct. 24, 1864" double-circle datestamp, sent from a **Confederate prisoner at Rock Island to Nashville Tenn.**, blue "R.I. Barracks Examined" oval examiner's handstamp, with original enclosure from Barrack No. 9, some slight soiling

VERY FINE AND RARE USE OF 2-CENT BLACK JACK FROM A UNION PRISON.

With 1979 P.F. certificate..... E. 1,500-2,000

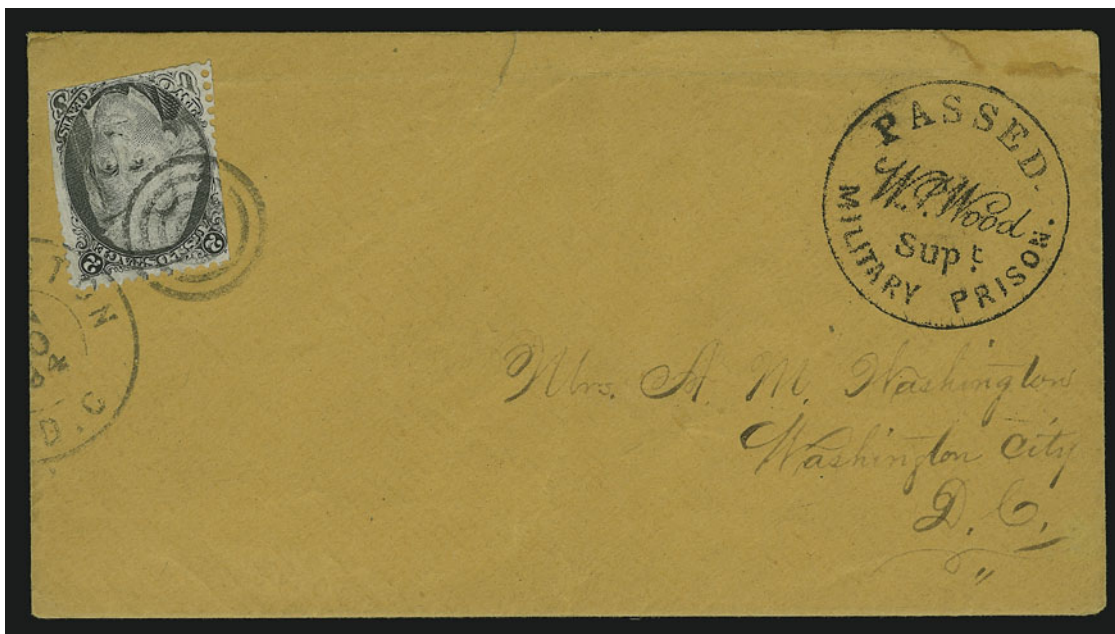

1064

- 1064 ☒ **2c Black (73).** Perfs trimmed, tied by neat target and "Washington D.C." 1864 double-circle datestamp struck partly off of buff prisoner's cover, locally addressed, neat "**Passed Military Prison W.P. Wood Supt.**" handstamp, horizontal file fold affects stamp, few small edge tears and small repair at top right, missing part of backflap, still appears Fine, ex Emerson..... E. 1,000-1,500

2-CENT 1868 GRILLED ISSUES ON COVERS



- 1065 ☒ **2c Black, Z. Grill (85B).** Cancelled by **blue** geometric fancy cancel and tied by matching "New York City Mar. 26" circular datestamp on Mercantile Library corner card cover to local address, stamp defective at top right probably from separating, otherwise Fine, with 1986 P.F. certificate incorrectly describing this as Scott 87, the horizontal grill ridges are quite evident..... 1,350.00
- 1066 ☒ **2c Black, E. Grill (87).** Clear grill, intense shade, tied by well-struck "New-York City Jul. 25" circular datestamp and **Flower Petals** fancy cancel on folded printed notice from U.S. Marshal, Fine, pretty cancel..... E. 100-150
- 1067 ☒ **2c Black, E. Grill (87).** Cancelled by small segmented cork and partly overlapping **1c Buff (112)**, tied by same cancel on cover to White Creek N.Y., neat "Granville N.Y. Aug. 2" circular datestamp, some slight toning around perf edges, Very Fine, scarce combination E. 400-500
- 1068 ☒ **2c Black, F. Grill (93).** Tied by blue rosette and matching "New-York City Dec. 14" circular datestamp on orange **Western Union Telegraph** corner card cover to local address, blue "Paid" at bottom left applied at telegraph office, Very Fine, this is an actual telegraph transmittal cover (not a corner card)..... E. 400-500
- 1069 ☒ **2c Black, F. Grill (93).** Two, on separate covers and tied by cork cancel, both with **Berlin & Jones Envelope Co.** corner cards (one colored, one blind embossed), Very Fine, this printing firm created some of the more elaborate Civil War patriotics(Photo Ex) E. 150-200
- 1070 ☒ **2c Black, F. Grill (93).** Tied by rosette and "New Haven Ct. Feb. 15" circular datestamp on **printed income tax form of 1869**, addressed locally, some toning around stamp edges and few sealed internal tears, otherwise Fine and interesting usage, posted the day after Valentine's day... E. 150-200

2-CENT BLACK JACK FOREIGN MAIL USAGES



1071

- 1071 ☒ **2c Black (73).** Perfectly-centered vertical pair, tied by targets on unsealed cover to San Francisco with red "Honolulu U.S. Postage Paid Jan. 22" (ca. 1864-65) circular datestamp and "San Francisco Cal. Feb. 15" double-circle datestamp (second lighter strike also ties pair), few nibbed perfs do not detract

EXTREMELY FINE. A REMARKABLE COVER PAYING THE 2-CENT SHIP FEE PLUS THE 2-CENT DROP LETTER RATE AT SAN FRANCISCO. THE HIGHLIGHT OF THE BURROWS COLLECTION.

After the 2c drop rate became effective on July 1, 1863, covers from Hawaii to San Francisco, the port of entry, could be prepaid 4c (2c ship fee plus 2c drop rate). Examples of this rate are extremely rare.

Ex Honolulu Advertiser (where it realized \$16,500 hammer). With 1967 P.F. certificate ..
..... E. 15,000-20,000



1072

- 1072 ☒ **2c Black (73).** Used on 3c Pink entire (U58) **from Hawaii to Racine, Wis.,** red "Honolulu U.S. Postage Paid Dec. 10" circular datestamp, 2c tied by bold "San Francisco Cal. Jan. 10" duplex double-circle datestamp and target, slightly reduced at left and stamp affected by horizontal file fold, otherwise Very Fine, scarce usage E. 1,000-1,500



1073

- 1073 ☒ **2c Black (73).** Vertical strip of three and vertical pair, strip with **part imprint at right,** tied by targets, "Station G Philada. Jun. 22, 1867" circular datestamp on cover with green illustrated **Hedge Plants and Tree Seeds corner card to Canada West,** receiving backstamp, most of one backflap removed, still Very Fine, scarce and colorful usage E. 1,000-1,500



- 1074 ☒ **2c Black (73)**. Horizontal pair, used with horizontal pair of 3c Rose (65) and tied by targets, "New Orleans La. Feb. 23, 1866" double-circle datestamp on cover **to Montreal, Canada**, receiving backstamp, Very Fine..... E. 300-400
- 1075 ☒ **2c Black, E. Grill (87)**. Vertical pair and single, crisp impression, clear grills, tied by quartered cork cancels on cover **to Brockville, Canada West**, light strike of "Chicago Ill. Aug. 3" circular datestamp, few toned perfs from gum, otherwise Very Fine, ex Allen, with 1984 P.F. certificate E. 400-500
- 1076 ☒ **2c Black (73)**. Tied by "Boston Mass. Paid" double-circle handstamp on March 8, 1866 folded printed prices current **to Newcastle, New Brunswick**, blue crayon "1" exchange marking, receiving backstamp, vertical file fold well clear of stamp, Very Fine..... E. 200-300
- 1077 ☒ **2c Black (73)**. Tied by quartered cork, "Boston Mass. Apr. 28" circular datestamp on 1866 blue folded printed prices current **to Newcastle, New Brunswick**, neat "1c" due handstamp, receiving backstamp, vertical file fold away from stamp, Very Fine E. 200-300
- 1078 ☒ **2c Black (73)**. Tied by cork cancel on unprinted part of circular **to Halifax, Nova Scotia**, blue Oct. 26, 1867 New Orleans company handstamp, trivial edgewear, Very Fine, scarce usage E. 200-300
- 1079 ☒ **2c Black, F. Grill (93)**. Tied by cork on Sept. 1870 printed prices current **to Halifax, Nova Scotia**, bold "1" due handstamp, small filing hole at left, Very Fine..... E. 150-200
- 1080 ☒ **2c Black (73)**. Horizontal pair overlapping the left edge of pair of 3c Rose (65) on 1866 yellow cover **to Demerestville, Prince Edward Island**, cancelled by pinwheel cork cancel, 3c pair tied by matching "Montgomery Ill. May 14, 1866" rimless datestamp, receiving backstamps, 2c pair top perfs blunted, short perfs on left stamp, 3c pair small piece out at top of right stamp, otherwise Very Fine, scarce Maritime Province destination E. 200-300

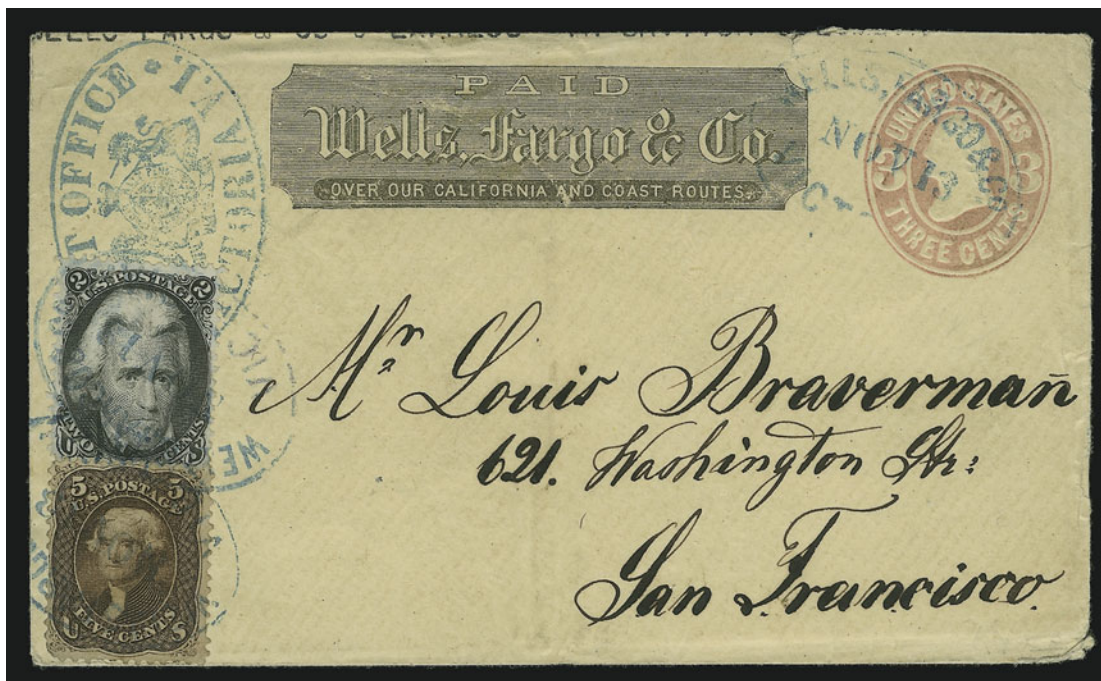

1081

- 1081 ✉ **2c Black, 5c Brown (73, 76).** Tied by blue "Wells, Fargo & Co. Victoria Nov. 13" oval handstamps on 3c Pink entire with printed frank to **San Francisco**, stamps affixed partly over blue oval "Post Office Victoria V.I." handstamp, trivial edgewear, traces of previous owner's handstamp at top

VERY FINE. A BEAUTIFUL AND RARE WELLS FARGO & CO. EXPRESS COVER FROM VICTORIA, VANCOUVER ISLAND, TO SAN FRANCISCO.

Very few covers sent by this route are known with San Francisco as the final destination
..... E. 10,000-15,000



- 1082 ☒ **2c Black, F. Grill (93).** Clear grill, tied by cork cancel on printed prices current datelined New York to **Puebla, Mexico**, blue Jan. 8, 1869 New York company handstamp at bottom left, endorsed "Pr San Francisco" which is also printed inside, few perfs affected from placement near edge, otherwise Very Fine, scarce usage E. 500-750
- 1083 ☒ **2c Black (73).** Tied by cork cancel on folded printed prices current from Philadelphia to **Caibarien, Cuba**, oval "NA1" due marking, stamp centered to bottom, still Fine. E. 200-300
- 1084 ☒ **2c Black (73).** Used with **5c Brown (76)** and **3c Rose (65)**, cancelled by targets and tied by light strike of "Stamford Ct. Jan. 9, 1864" double-circle datestamp on bank corner card cover to **Havana, Cuba**, 1864 docketing at left, slightly reduced and top flap removed, small mended tear along top edge, still Fine and colorful usage to Cuba E. 400-500
- 1085 ☒ **2c Black (73).** Used with two **10c Green (68)** and tied by unusual segmented cork cancels, "Warren Me. Jan. 26" circular datestamp, on cover to **Callao, Peru**, neat "Panama FE 16, 1864" transit, red "12" credit handstamp, Lima and receiving backstamps, cover tear at bottom right (not immediately noticeable), few blunted perfs at top of right stamp, otherwise Very Fine E. 300-400



- 1086 ☒ **2c Black (73).** Tied by "Canandaigua N.Y. May 24" duplex on large part of **printed newspaper from England**, G.B. 1p Red tied by London grid, partial strike of "Too Late Eveng. Dispatch" backstamp, some soiling, otherwise Fine, unusual forwarded combination..... E. 750-1,000
- 1087 ☒ **2c Black (73).** Choice centering, tied by cork cancel, "Buffalo N.Y. Nov. 2" circular datestamp on homemade wrapper **to Perth, Scotland**, neat "1d" due marking, some slight toning around perf edges, light file fold affects stamp, otherwise Very Fine E. 200-300
- 1088 ☒ **2c Black (73).** Used with **10c Green (68)**, two of each, one 2c s.e. at left, tied by targets and "New Orleans La. Aug. 7, 1863" double-circle datestamp on cover **to Liverpool, England**, red "N. York Br. Pkt. Paid 19 Aug. 18" credit datestamp, receiving backstamp, Very Fine and choice usage out of Federal-occupied New Orleans, ex Sevenoaks..... E. 400-500
- 1089 ☒ **2c Black, F. Grill, 10c Green, E. Grill (89, 93).** Cancelled by quartered cork, "Syracuse N.Y. Nov. 14" circular datestamp on cover **to Cardiff, England**, red New York and London transits, 1868 receiving backstamp, cover with small filing holes, Very Fine E. 150-200



1090

- 1090 ☒ **2c Black (73).** S.e. at left, used with **3c Rose** and **10c Yellow Green (65, 68)**, tied by unusual geometric cork cancels on red and blue Waving Flag and Verse Patriotic cover to Paris, France, Angell correspondence, red "New York Paid 12 Apr. 6" credit datestamp and 1864 Calais transit, red boxed "P.D." handstamp

VERY FINE. A BEAUTIFUL THREE-COLOR FRANKING USED ON A PATRIOTIC COVER TO FRANCE FROM THE ANGELL CORRESPONDENCE.

In our opinion, this is one of the most attractive Angell covers. It does not have messy forwarding instructions (as do many Angell covers), the stamps are neatly arranged and cancelled by an attractive fancy cork, and the design is simple, yet colorful, and is not obscured by markings or writing.

Ex Matthies E. 7,500-10,000



- 1091 ☒ **2c Black (73).** Two, used with **1c Blue (63)** and **10c Green (68)**, tied by cogwheels, "San Francisco Cal. Jan. 30" double-circle datestamp on 1866 cover to **Paris, France**, red 6c New York credit datestamp also ties 1c stamp, trivial wear, Very Fine, scarce and colorful usage from San Francisco to Paris..... E. 1,000-1,500
- 1092 ☒ **2c Black (73).** Used with **3c Rose (65)** and **10c Yellow Green (68)**, tied by circle of wedges on cover to **Paris, France**, red "New Paid York 12 Sep. 3" credit datestamp, red French transit and boxed "P.D." handstamp, few toned perfs around 2c from gum, Very Fine, colorful usage..... E. 150-200
- 1093 ☒ **2c Black (73).** Tied by circle of wedges on wrapper to **Paris, France**, printed address, red due handstamp, Fine..... E. 100-150
- 1094 ☒ **2c Black, F. Grill (93).** Horizontal pair and single, used with three **3c Red, F. Grill (94)** and tied by bold strikes of Leaf fancy cancels on cover to **Paris, France**, red "New York Paid 6 Nov. 26" credit datestamp, with original contents, some slight wear, few toned spots, otherwise Fine..... E. 500-750



- 1095 ☒ **2c Black (73).** Crisp impression, tied by **red** cork cancel, second strike at right with matching "N.Y. City Jun. 20" circular datestamp on orange cover **to Darmstadt, Germany**, blue Bremen transit and "22" handstamps, Frankfurt backstamp, fresh and Fine E. 200-300
- 1096 ☒ **2c Black (73).** Centered to left, tied by target and "Baltimore Md. Jan. 28" circular datestamp on folded wrapper **to Bremen, Germany**, also tied by red "1/2" handstamp, blue Bremen transit handstamp, fresh and Fine E. 300-400
- 1097 ☒ **2c Black (73).** Tied by light strike of Mar. 24 circular datestamp on 1867 printed prices current **from Galveston to Bremen, Germany**, blue Bremen and red "1/2" handstamps, trivial soiling, Fine, scarce usage E. 300-400
- 1098 ☒ **2c Black (73).** Geometric cancel and tied by June 24, 1866 French transit on part of blue printed circular **to Hamburg, Germany**, blue crayon rating, receiving backstamp, fresh and Very Fine E. 200-300
- 1099 ☒ **2c Black (73).** Used with **10c Green (68)**, tied by grids and "Cleveland O. June 14" double-circle datestamp on 3c Pink entire **to Hannover, Germany**, red New York credit datestamp also ties stamp, blue Bremen transit, receiving backstamp, few slightly toned perf tips from gum, otherwise Fine, colorful usage E. 250-300



- 1100 ☒ **2c Black (73).** Horizontal pair, used with **24c Gray Lilac (78)** and tied by circle of wedges cancels on cover with printed address to **Bavaria, Germany**, blue Aachen transit also ties 2c, 1866 sender's handstamp, red "N. York Am. Pkt. 7 Paid Sep. 22" credit datestamp, transit backstamp, some slight toning around a few perf tips and 24c barely affected by light bend from contents, Very Fine, scarce combination E. 500-750
- 1101 ☒ **2c Black (73).** Used with two vertical pairs of **10c Green (68)**, tied by targets and "New Brighton Ma. Dec. 2" circular datestamp with inverted month slug on 1864 cover to **Florence, Italy**, red "New Paid York 36 Dec. 6" credit datestamp, red boxed "P.D." also ties both pairs, red French transit, endorsed "via French Mail" at bottom left, receiving backstamp, second pair affixed over first strike of datestamp, Very Fine, unusual usage, the cover may have originally been franked to pay the 22c rate via Bremen-Hamburg mails, but after determining it was overweight, it was probably then sent via French Mails at the 42c double rate..... E. 400-500
- 1102 ☒ **2c Black (73).** Horizontal pair, used with **15c Black (77)**, cancelled by circle of wedges, tied by "Brooklyn N.Y. Jan. 2" circular datestamp on 1868 cover to **Genoa, Italy**, red New York and Bremen transits, red "5" in circle credit handstamp, receiving backstamps, some edgewear, Very Fine, scarce combination paying the 19c rate via North German Union closed mails..... E. 500-750
- 1103 ☒ **2c Black (73).** Horizontal pair, used with **15c Black (77)**, tied by rosette cancels on orange 1867 cover to **Zurich, Switzerland**, neat "Bridgeport Con. Dec. 6" circular datestamp, stamps also tied by Bremen transit, red New York transit and "16" credit handstamp, receiving backstamp, fresh and Fine usage paying 19c rate via Bremen-Hamburg mails, ex Allen, signed Ashbrook E. 750-1,000



- 1104 ☒ **2c Black (73).** Tied by circle of wedges on wrapper **to Brussels, Belgium**, Dec. 6, 1866 receiving backstamps, some slight wrinkling, Fine..... E. 300-400
- 1105 ☒ **2c Black (73).** Horizontal pair, unusual **pre-printing paperfold** causes skewed perforations between stamps, s.e. at top and no apparent perforations at right, tied by geometric cork cancel on folded 1868 printed circular **to Antwerp, Belgium**, stamps also tied by neat strike of **"Short Paid" in oval handstamp**, due rate handstamps, receiving backstamp, Very Fine, unusual usage E. 500-750
- 1106 ☒ **2c Black (73).** Used with horizontal pair of **10c Yellow Green (68)** tied by "New Orleans La. Aug. 16" circular datestamp and quartered cork on blue 1866 folded cover **to Igualada, Spain**, red New York 18c credit datestamp, French transits and red boxed "P.D." handstamp, few perfs affected from placement near edge of cover, Very Fine, scarce usage E. 1,000-1,500
- 1107 ☒ **2c Black (73).** Used with **3c Rose (65)** and horizontal strip of four of **10c Green (68)**, tied by targets and "Concord N.H. Aug. 19, 1865" double-circle datestamp on cover **to Swatow, China**, red "N. York Br. Pkt. Paid Aug. 23" circular datestamp, red "40" credit handstamp, small pieces out of two 10c stamps, otherwise Fine E. 400-500
- 1108 ☒ **2c Black Jack Cover Balance.** Five items: first is No. 73 on large Annual Report of Reverend Charles Cleveland from Boston, second is No. 73 on folded printed circular from Augusta Ga. to Providence R.I., third is No. 73 on Indianapolis State Auditor's corner card cover with printed enclosure, another two are combination covers for single and double rate from New York to England, few small faults, Fine-Very Fine *Not illustrated* E. 500-750

2-CENT BLACK JACK POSTAL STATIONERY — ESSAYS AND PROOFS



1109

1110

- 1109 E **2c Black on Buff entire (U54) with 10c Green Lincoln Essay (Undersander E39As).**
Impression of Lincoln design at left, deep rich color

EXTREMELY FINE. A RARE ESSAY OF AN UNADOPTED DESIGN FOR THE 10-CENT 1869 PICTORIAL ISSUE ON A BLACK JACK ENTIRE.

This combination on an envelope may be unique..... E. 4,000-5,000

- 1110 E **2c Black on Light Manila Wrapper (W57) with 10c Red Orange Lincoln Essay (Undersander E39At).** Impression of design at left, brilliant color

EXTREMELY FINE. AN EXTREMELY RARE AND CHOICE ESSAY OF AN UNADOPTED DESIGN FOR THE 1869 PICTORIAL ISSUE ON A BLACK JACK WRAPPER. POSSIBLY UNIQUE.

We have been unable to locate another example of this combination..... E. 4,000-5,000

- 1111 TC **2c Jackson, Nesbitt Trial Color Proofs (Undersander E23A var).** Twelve, incl. five cut to shape each in different color (one albino), two cut to shape and affixed to card, five cut squares, colors incl. Green, Dark Blue, Orange, Vermilion, Purple, Brown, Brown Red, Greenish Blue, few faults, most appear Fine-Very Fine, scarce and desirable group.....(Photo Ex) E. 1,500-2,000

1111EX



2-CENT BLACK JACK UNUSED ENTIRES AND CUT SQUARES

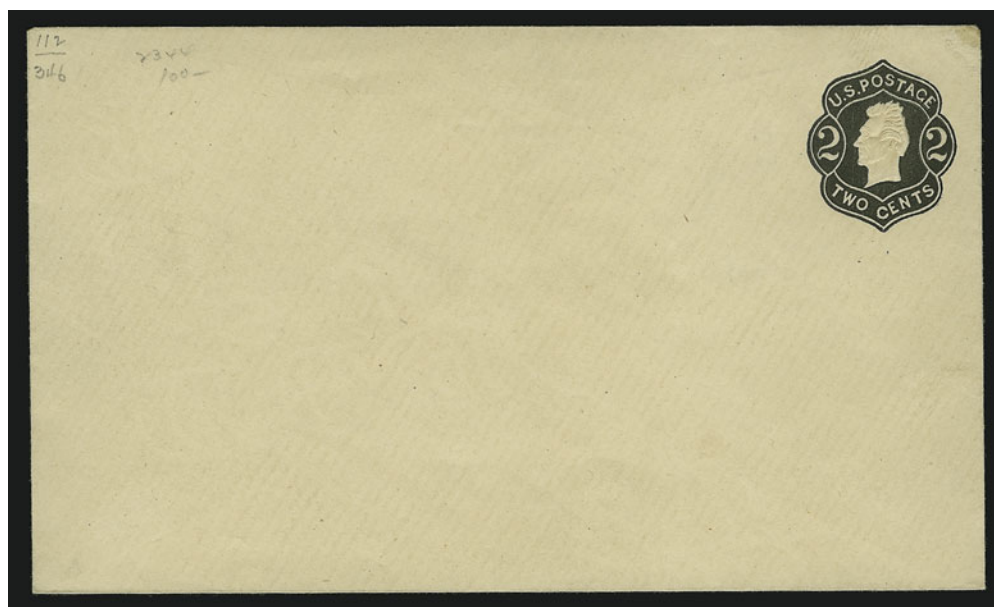

1112

- 1112 ☒ **2c Black on Buff, Die 2, entire (U48).** Unused, sharp impression
 VERY FINE. A RARE UNUSED EXAMPLE OF THE 2-CENT DIE 2 BLACK ON BUFF ENTIRE.
 Very few are known. 5,500.00



1113

1114

1115

1116

- 1113 **2c Black, Die 2, Vertically Laid Paper (U48 var).** Cut to 57 x 77mm, unused, Very Fine, the vertically laid paper was used exclusively for wrappers, Die 2 is not listed as a wrapper, Scott Retail as normal 3,000.00
- 1114 **2c Black, Die 2, Vertically Laid Paper (U48 var).** Unused cut square, slight thinning, Very Fine appearance, the vertically laid paper was used exclusively for wrappers, Die 2 is not listed as a wrapper, Scott Retail as normal cut square 3,000.00
- 1115 **2c Black on Orange, Die 2 (U49).** Unused cut square with flap at right, Very Fine and choice..... 1,400.00
- 1116 ☒ **2c Black on Buff, Die 1, entire, Double Impression (U46 var).** Unused, clear doubling of the impression (including embossing), Very Fine and choice, rare, unlisted in Scott E. 250-300
- 1117 ☒ **Unused Black Jack Postal Stationery Balance.** Approximately 46 items, incl. unused entires of Nos. U46, W47, U50 (3), W53 (3), U54 (5, incl. one with Life Insurance ad), U56 (4, incl. two with advertising), W57 (6), also few cut squares, some Specimens (counted as cut squares), fresh and Very Fine *Not illustrated* 1,777.00

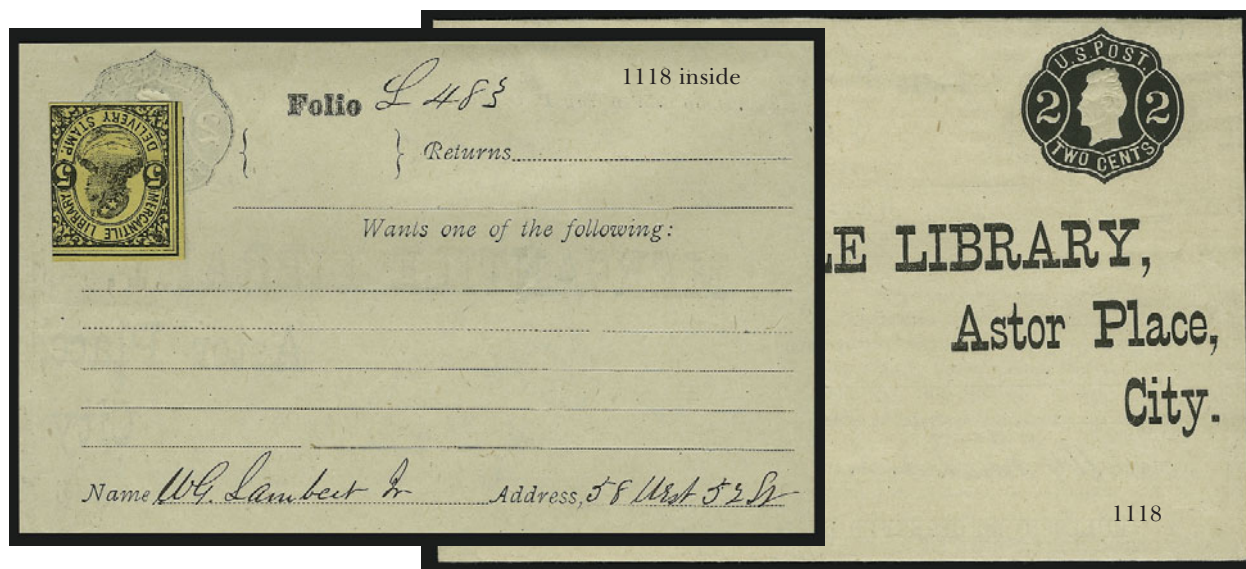

- 1118 ☒ **2c Black on Light Manila, Die 4, Wrapper (W57).** Unused with pre-printed Mercantile Library address, inside with **Mercantile Library, 5c Black on Yellow (105L2)** affixed to printed form, fresh and Very Fine..... E. 500-750

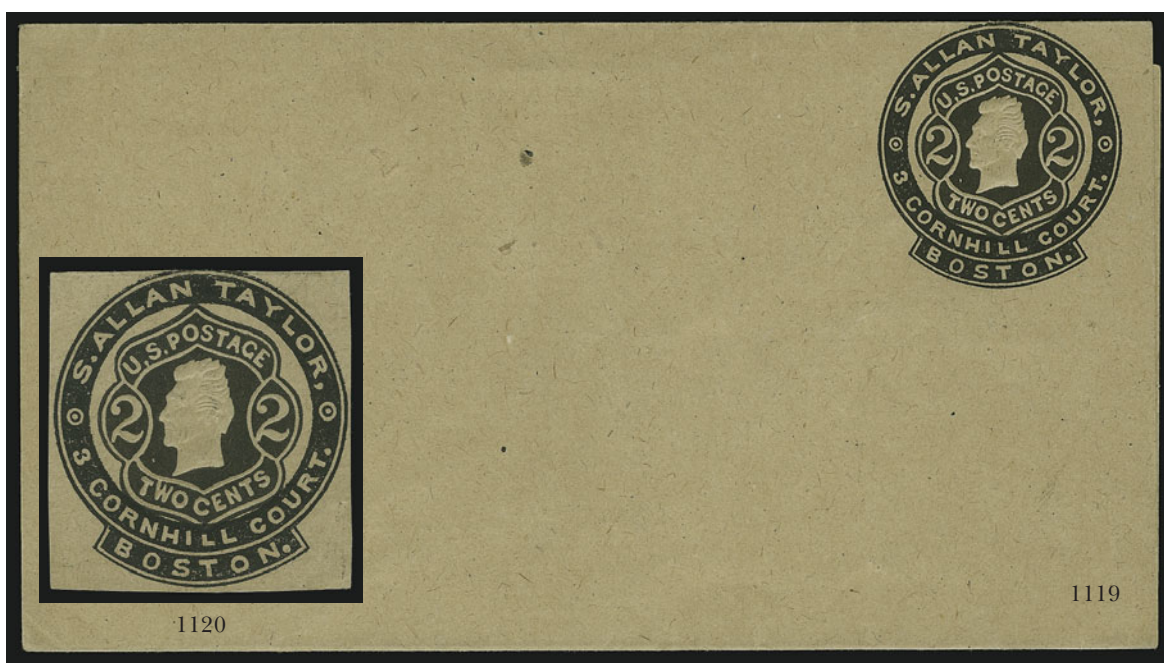

- 1119 ☒ **2c Black on Dark Manila, Die 1, Wrapper (W47).** Unused, with **S. Allan Taylor advertising collar**
 VERY FINE. THE UNIQUE S. ALLAN TAYLOR ADVERTISING COLLAR ON AN INTACT BLACK JACK WRAPPER. A GREAT RARITY OF THE ISSUE.
 S. Allan Taylor was an early stamp dealer. A different advertising collar is also known on a Bank Note-era wrapper (see lot 1380).
 Ex White. E. 1,500-2,000
- 1120 **2c Black on Dark Manila, Die 1, Wrapper (W47).** Unused cut square, with **S. Allan Taylor advertising collar**, tiny thin speck at top left corner, otherwise Fine, scarce, as an indicator of rarity none was offered in the Barkhausen sale, ex White and Turner E. 400-500

2-CENT BLACK JACK USED ENTIRES

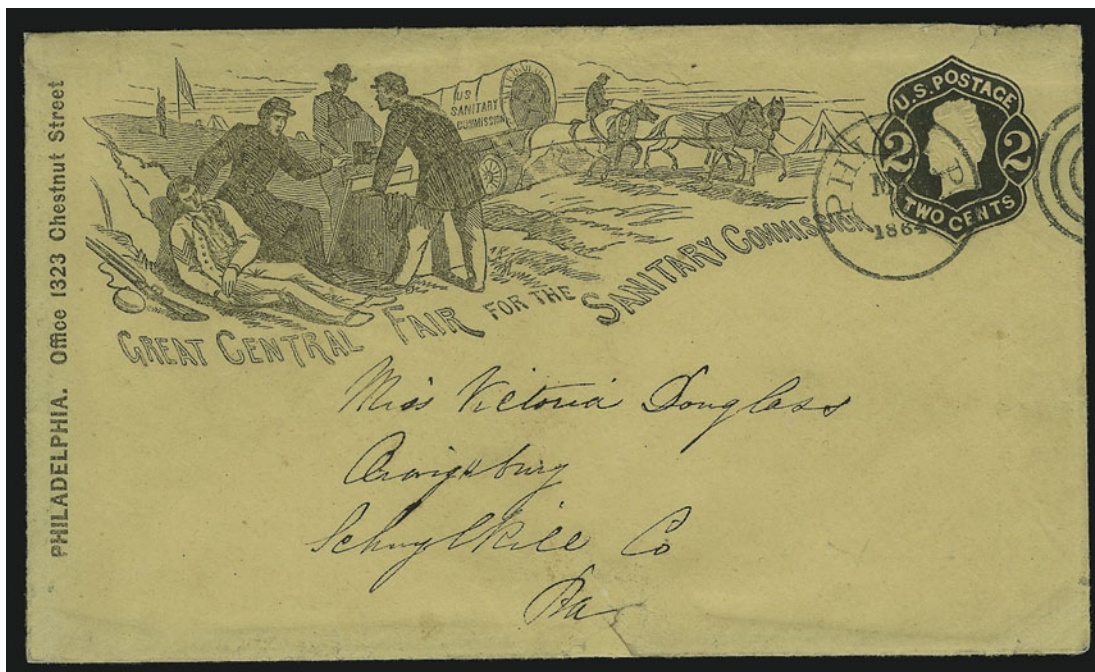

1121

- 1121 ☒ **2c Black on Buff, Die 1, entire (U46).** Cancelled by target and "Philada. Pa. May 6, 1864" circular datestamp with **Great Central Fair for the Sanitary Commission** illustrated design to Orwigsburgh Pa., small tear at bottom, faint file fold affects design, otherwise Very Fine, rare Sanitary Fair design on Black Jack stationery. E. 1,500-2,000

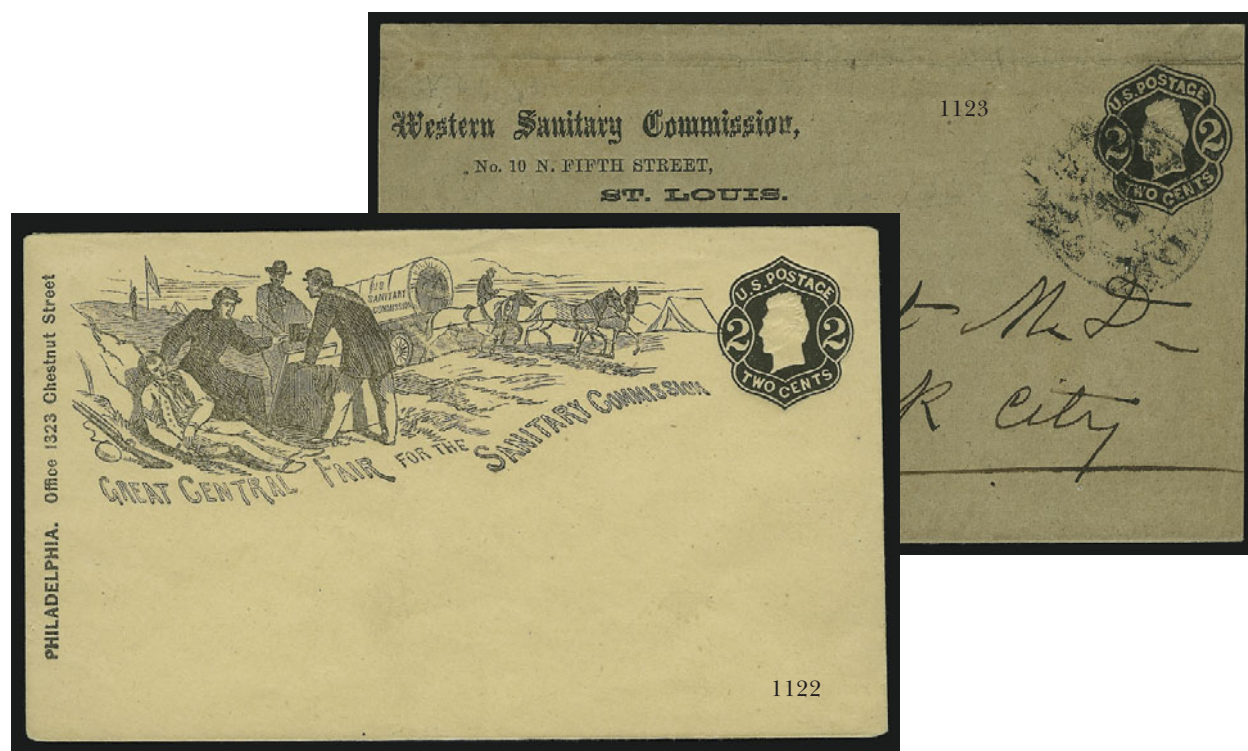

- 1122 ☒ **2c Black on Buff, Die 1, entire (U46).** Unused, with **Sanitary Commission** illustrated design, fresh and Very Fine E. 150-200
- 1123 ☒ **2c Black on Dark Manila, Die 1, Wrapper (W47).** Cancelled by indistinct strike of St. Louis double-circle datestamp, with **Western Sanitary Commission, No. 10 N. Fifth Street, St. Louis** three-line imprint to New York City, Very Fine, rare Western Sanitary Commission office use of Black Jack wrapper E. 500-750

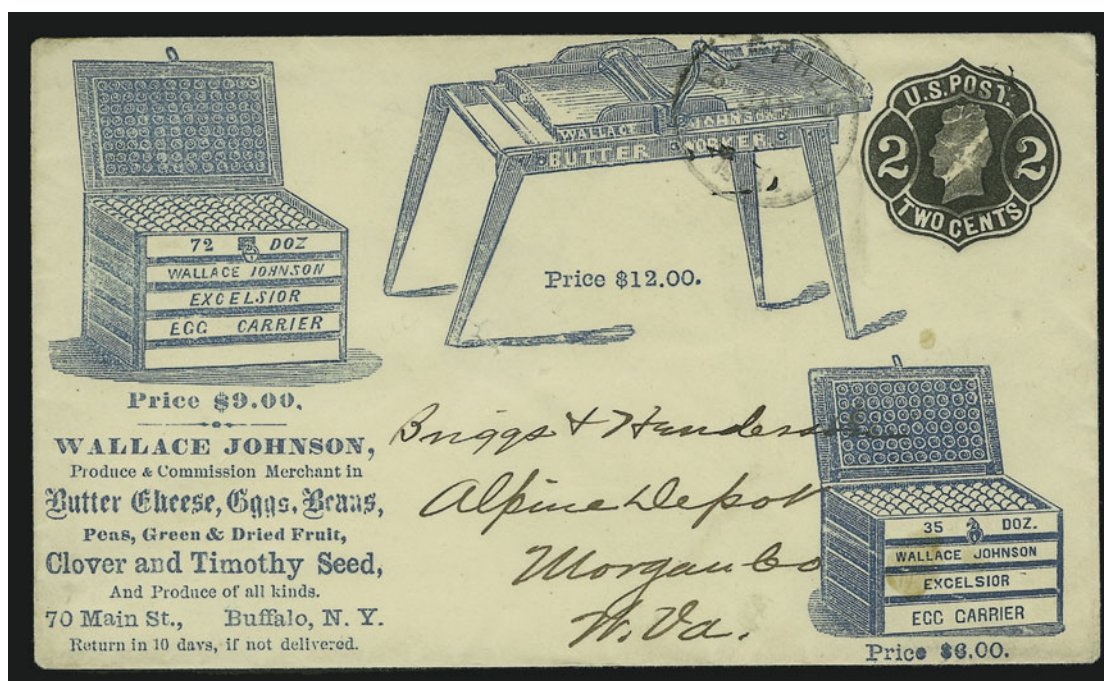

1124

- 1124 ☒ **2c Black on Buff, Die 4, entire (U54).** Blue illustrated advertisement for produce dealer with three drawings of egg carriers and butter worker, "Buffalo N.Y." duplex circular datestamp, Extremely Fine and fresh, very unusual and scarce Black Jack advertising cover E. 1,000-1,500

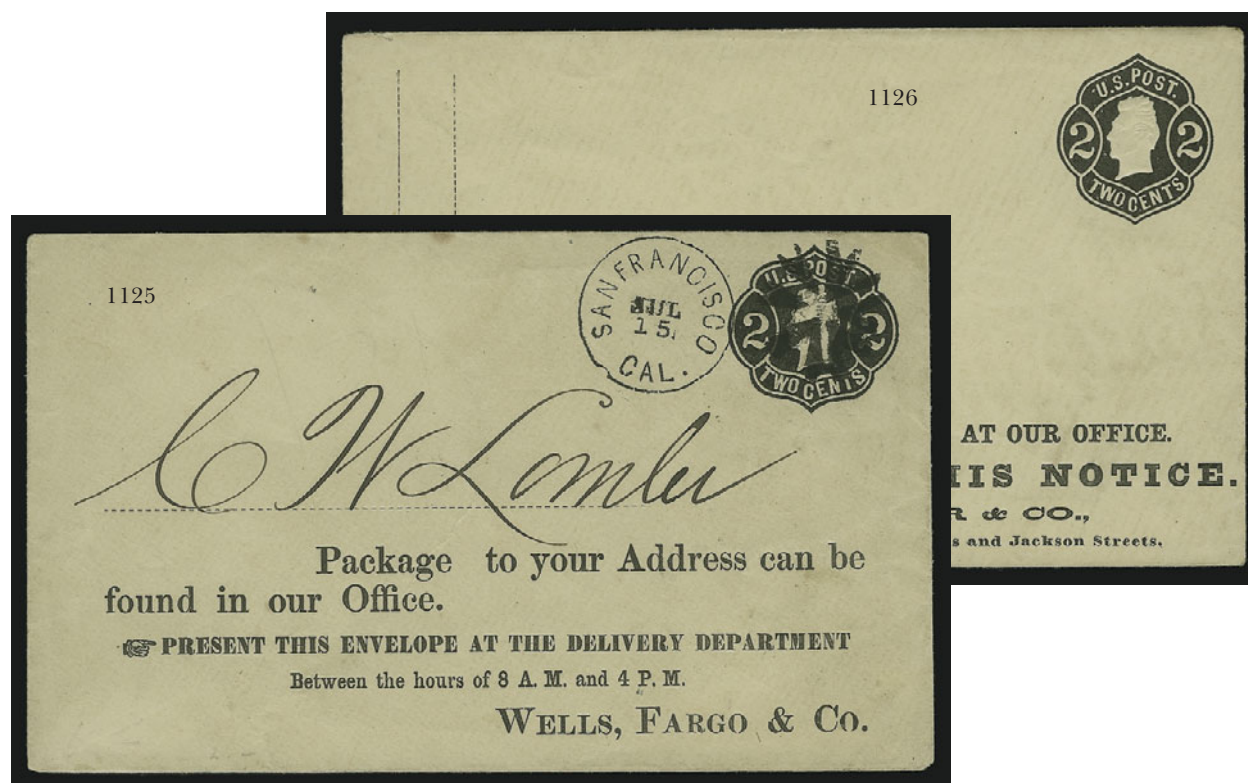

- 1125 ☒ **2c Black on Buff, Die 4, entire (U54).** Cancelled by circle of V's and "San Francisco Cal., Jul. 15" circular datestamp, printed notice of package delivery for Wells, Fargo & Co., fresh and Very Fine, ex White E. 750-1,000
- 1126 ☒ **2c Black on Buff, Die 3, entire (U50).** Unused, with printed address for Bamber & Co. express, fresh and Very Fine E. 150-200



- 1127 ✉ **2c Black on Orange, Die 4, entire (U56).** Cancelled by segmented cork and used with **1c Buff (112)**, perfs in, tied by "New-York" circular datestamp with **grocer's corner card**, to Chester C.H. S.C., Very Fine, scarce combination..... E. 500-750
- 1128 ✉ **2c Black on Orange, Die 4, entire (U56).** Used with **1c Buff (112)**, cancelled by "screwhead" fancy cancel, "Detroit Mich. Jul. 19" circular datestamp, to Lawrenceburg Ind., fresh and Very Fine..... E. 200-300
- 1129 ✉ **2c Black on Buff, Die 1, entire (U46).** Cancelled by bold segmented cork cancel to **Loch Garry, Canada**, neat "1" due handstamp, "Lancaster C.W. JY 24, 1863" backstamp, few file folds and internal creases, appears Fine E. 400-500
- 1130 ✉ **2c Black on Buff, Die 3, entire (U50).** Light cancel, used to **Barcelona, Spain**, light strike of rate marking, receiving backstamp, Very Fine E. 400-500
- 1131 ✉ **2c Black on Dark Manila, Die 3, Wrapper (W53).** Ty. 7, Class III, cancelled by handstamp to **Norwich, England**, neat 1p British due marking, "Norwich AU 31, 1867" receiving circular datestamp, carried on the Cunard Line *Russia*, sealed tear and small piece missing at left, otherwise Fine..... E. 150-200
- 1132 ✉ **2c Black on Orange, Die 4, entire (U56).** Used to **Barcelona, Spain**, neat "Printed Circular" and blue rating handstamp, receiving backstamp, some slight wear, Fine E. 200-300
- 1133 ✉ **2c Black on Light Manila, Die 4, Wrapper (W57).** Ty. 29, Class V, used to **Germany**, cancelled by target, matching "East Seneca N.Y., Dec. 4, 18???" circular datestamp, few light toned spots, still Very Fine E. 400-500

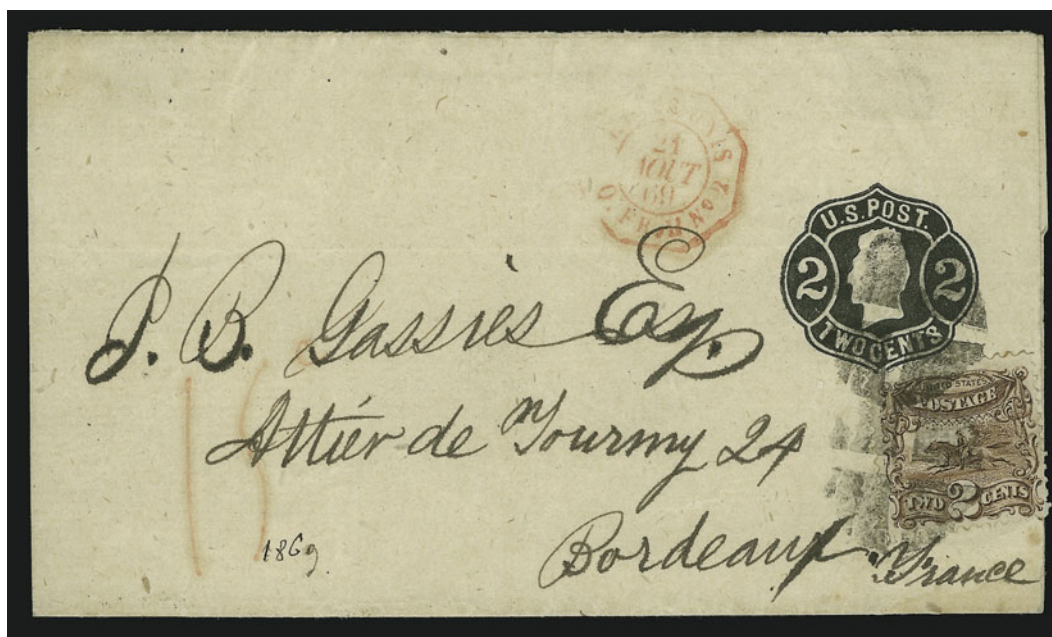

1134

- 1134 ☒ **2c Black on Light Manila, Die 4, Wrapper (W57).** Used to **Bordeaux, France**, quartered cork ties **2c Brown (113)**, red "Etats-Unis O. Fr. H No. 2" octagonal French packet dates-tamp, receiving backstamp

VERY FINE. AN EXTRAORDINARILY RARE COMBINATION OF THE 2-CENT BLACK JACK WRAPPER AND 1869 PICTORIAL ISSUE TO PAY THE 4-CENT PRINTED MATTER RATE TO FRANCE.

Black Jack envelopes and wrappers are rarely found used in combination with the 1869 Pictorial Issue, and the typical example is a 3c domestic rate. This 4c printed matter rate to France is exceedingly rare..... E. 2,000-3,000



1135

- 1135 **2c Black on Light Manila, Die 4, Wrapper (W57).** Used with **2c Black, F. Grill (93)**, centered to top left, on front only of wrapper to **Switzerland**, part of "PAID ALL" hand-stamp at right, light file fold affects embossing, Fine, rare Black Jack stamp and wrapper combination E. 100-150

- 1136 ☒ **Used Black Jack Postal Stationery Balance.** 30 entires or wrappers and three fronts only, several interesting usages incl. No. U54 with 1c Bank Note with embossed railroad design, one No. U50 with No. 63 from San Francisco to Sacramento Cal., few advertising, one with red cancel, one with blue cancel, few faults, mostly Fine-Very Fine E. 500-750



1137



1139EX



1141



1140

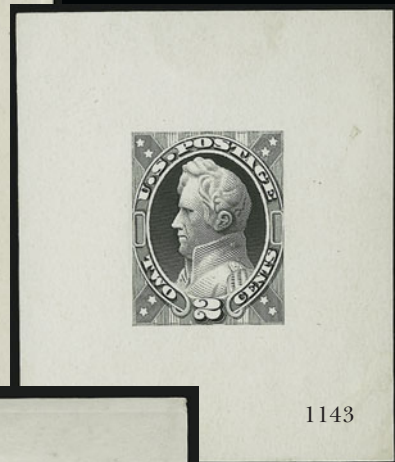

1143

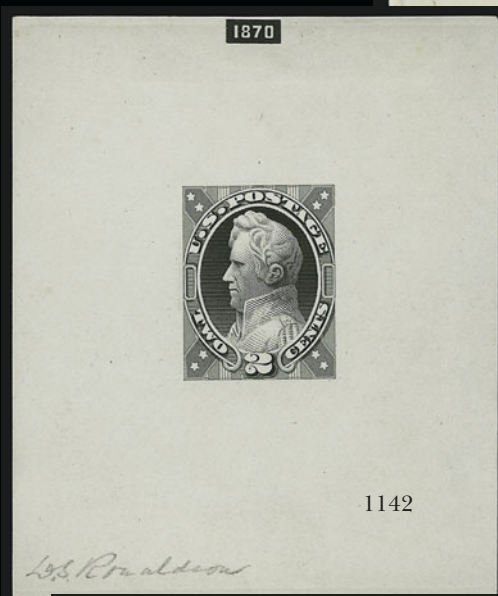

1870

1142



1145

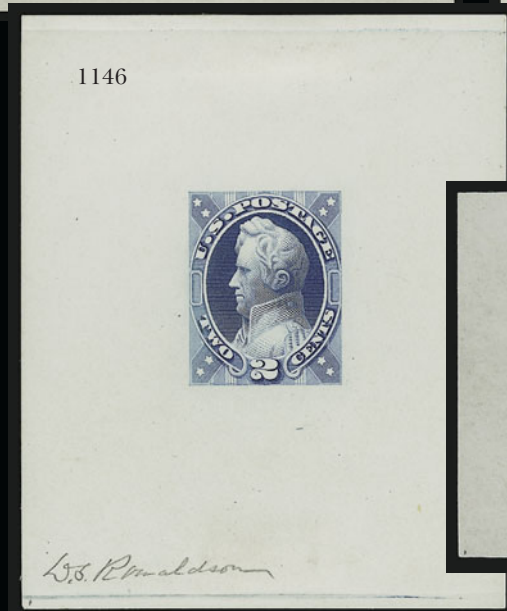

1146

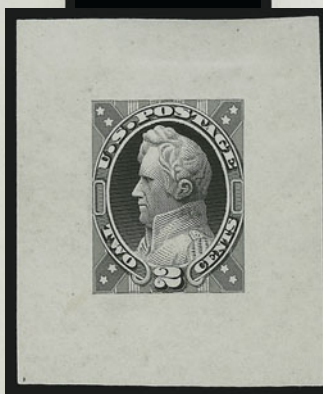

1144

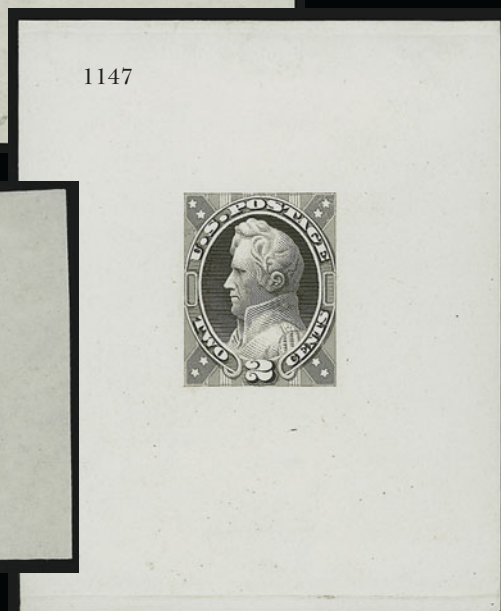

1147

1870-79 2-CENT JACKSON BANK NOTE COMPANY ISSUES — ESSAYS

- 1137 E **[2c] Jackson, Orange Brown, Vignette Only, Large Die Essay on India (146-E2).** On 58 x 61mm card, fresh and Very Fine 500.00

- 1138 E **2c Jackson, Large Die Essay on Thin White Card, Watercolor Frame (146-E4).** 46 x 89mm, vignette in Black and cut out from No. 146-E2, frame in Gray watercolor, tiny pinholes in corners from mounting

VERY FINE. THE UNIQUE WATERCOLOR FRAME ESSAY IN BLACK AND GRAY PREPARED BY NATIONAL BANK NOTE COMPANY FOR THE 2-CENT JACKSON ISSUE.

Back of card with printed "R. Vail". Ex Brazer..... 2,500.00



1138

- 1139 E **2c Jackson, Unadopted Design, Large Die Essay on India (146-E7a).** Four, from 25 x 31mm to 28 x 33mm, incl. Bright Blue, Brown (on card), Canary Yellow and Dim Dull Blue Green, few small thins, otherwise Very Fine(Photo Ex) 2,600.00
- 1140 E **2c Jackson, Dull Violet, Unadopted Design, Large Die Essay on India (146-E7a).** Die sunk on 67 x 83mm card with full die sinkage, fresh and Very Fine 650.00
- 1141 E **2c Jackson, Canary Yellow, Unadopted Design, Large Die Essay on India (146-E7a).** 24 x 29mm, vibrant color, few small thin spots, otherwise Fine..... 650.00
- 1142 E **2c Jackson, Black, Unadopted Design, Large Die Essay on White Glazed Paper (146-E7b).** 64 x 77mm, small "1870" label at top and **signed in pencil by the engraver, Donaldson**, tiny thin spots at top, otherwise Very Fine, scarce signed by engraver, Scott Retail as normal 550.00
- 1143 E **2c Jackson, Black, Unadopted Design, Large Die Essay on White Glazed Paper (146-E7b).** 50 x 60mm, on card, crisp impression, Very Fine and choice 550.00
- 1144 E **2c Jackson, Black, Unadopted Design, Large Die Essay on White Glazed Paper (146-E7b).** 41 x 49mm, crisp impression, small thin at top, otherwise Fine 550.00
- 1145 E **2c Jackson, Scarlet, Unadopted Design, Large Die Essay on White Glazed Paper (146-E7b).** 65 x 78mm, vibrant color, **signed in pencil by the engraver, Donaldson**, tiny thin specks at top corners, Very Fine, scarce, Scott Retail as normal..... 550.00
- 1146 E **2c Jackson, Blue, Unadopted Design, Large Die Essay on White Glazed Paper (146-E7b).** 64 x 79mm, beautiful color, **signed in pencil by the engraver, Donaldson**, at bottom, Extremely Fine, scarce, Scott Retail as normal 550.00
- 1147 E **2c Jackson, Brown Black, Unadopted Design, Large Die Essay on White Glazed Paper (146-E7b).** 64 x 79mm, crisp impression and bright shade, Extremely Fine 550.00

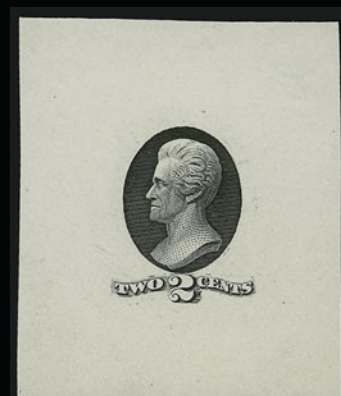
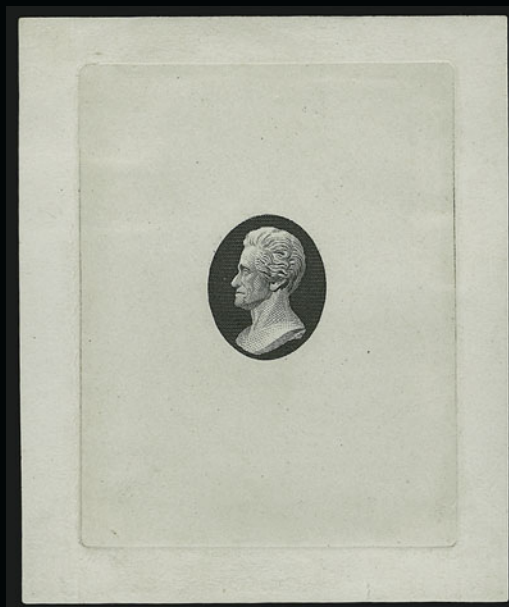
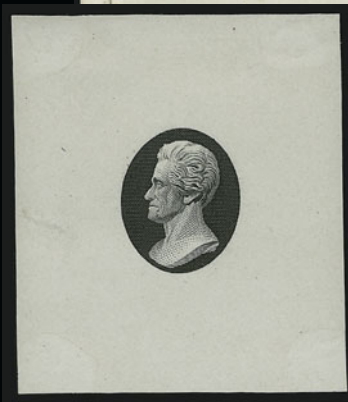
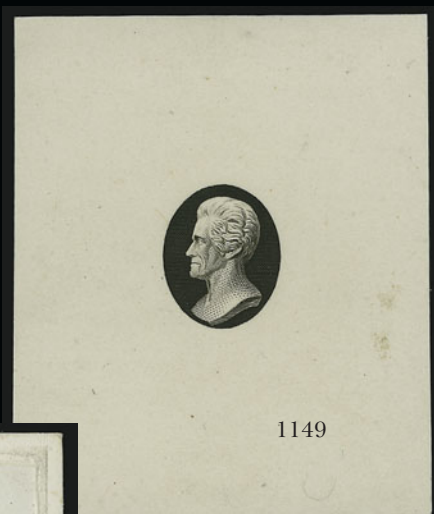
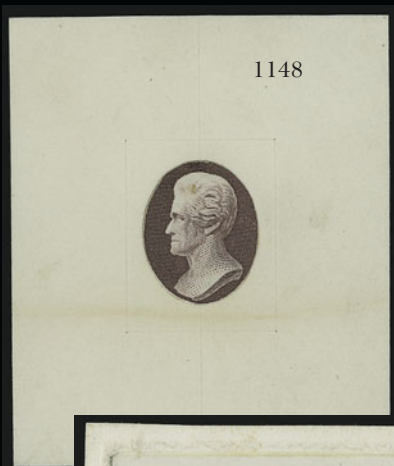

- 1148 E **[2c] Jackson, Red Violet, Vignette Only, Large Die Essay on India (146-E8a var).** Cut to shape and mounted on 50 x 60mm card, card with outline score marks and tiny pinholes from mounting, vignette with small faults, still Very Fine, unusual item, this was likely created as a template for a hand-drawn essay for the frame, unlisted in Scott or Brazer ..
..... E. 500-750
- 1149 E **[2c] Jackson, Black, Vignette Only, Large Die Essay on India (146-E8a).** 55 x 67mm, on card, intense shade, Very Fine 600.00
- 1150 E **[2c] Jackson, Orange, Vignette Only, Large Die Essay on India (146-E8a).** Die sunk on 70 x 84mm card with full die sinkage, radiant color, few trivial toned spots and edgewear, Very Fine 600.00
- 1151 E **[2c] Jackson, Orange Brown, Vignette Only, Large Die Essay on India (146-E8a).** 23 x 26mm, rich color, small thin spot at top, otherwise Fine..... 600.00
- 1152 E **[2c] Jackson, Vignette Only, Large Die Essay on India (146-E8a).** Three, from 33 x 40mm to 43 x 50mm, incl. Black, Red Brown and Dull Violet, Black with small sealed tear, otherwise Very Fine, ex Finkelburg**(Photo Ex)** 1,800.00
- 1153 E **[2c] Jackson, Black, Vignette Only, Large Die Essay on India (146-E8a var).** Die sunk on 74 x 74mm card with full die sinkage, incomplete engraving of portrait with part of forehead missing and no background design, few light toned specks, Very Fine, very rare, unlisted in Scott or Brazer, both catalogues list a similar design for the 3c, this should have its own catalogue listing E. 1,000-1,500
- 1154 E **[2c] Jackson, Black, Vignette Only, Large Die Essay on Glazed Paper (146-E9).** 65 x 78mm with full die sinkage, crisp impression, small thin spot at top, some splitting along edge of die sinkage reinforced by hinge, otherwise Very Fine, rare essay on glazed paper 550.00
- 1155 E **[2c] Jackson, Black, Vignette Only, Large Die Essay on Glazed Paper (146-E9).** 28 x 34mm, fresh and Very Fine, rare..... 550.00
- 1156 E **2c Black, Large Die Essay on Glazed Paper (146-E10).** 43 x 51mm, detailed impression, Very Fine and choice, Scott Catalogue notes that this may be an essay for the Official stamps — separate frames were made for the different frames of the different departments 1,000.00

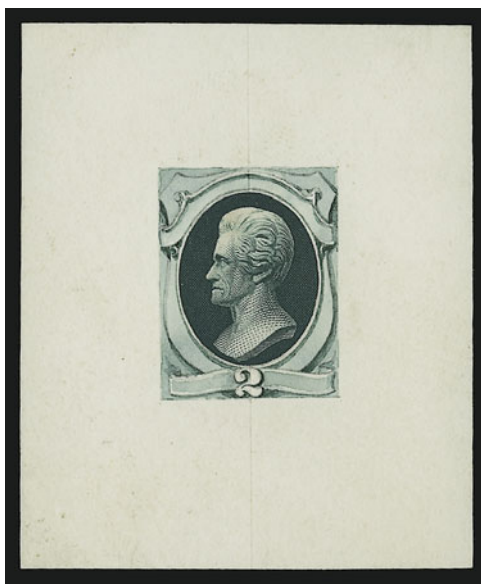

1157

- 1157 E **2c Jackson, Partly Hand-Drawn Watercolor Essay (146-E11).** 50 x 60mm, vignette is engraved, frame with pencil and watercolor
VERY FINE. THE UNIQUE PARTLY HAND-DRAWN ESSAY FOR THE 2-CENT JACKSON DESIGN WHICH WAS EVENTUALLY ADAPTED BY NATIONAL BANK NOTE COMPANY.
The first series of portraits and designs, Scott 146-E2 thru 146-E7, was superseded by this later design, a form of which was adopted for the issued stamp. This is the only recorded hand-drawn essay for the issued design. Lot 1148 was prepared for use as a hand-drawn essay but was not used..... 3,000.00



- 1158 E **2c Jackson, Large Die Essay on India (146-E12).** Three, each die sunk on approx. 72 x 86mm card, incl. Green, Brown and Brown Orange, few light toning spots, otherwise Very Fine, ex Finkelburg.....(Photo Ex) 1,650.00
- 1159 E **2c Jackson, Large Die Essay on India (146-E12).** Six, from stamp size to 38 x 41mm, colors incl. Carmine, Orange, Brown Orange, Green, Blue and Violet, the Green with tiny pinholes and mounted on card, otherwise Very Fine, rare group, three of the colors are unlisted in Scott, Scott Retail assumes same value for all six colors.....(Photo Ex) 3,300.00
- 1160 E **2c Brown, Background Safety Printing (157-E).** Sheet selvage at right, original gum, design is framed by unusual red design, Very Fine and choice, unlisted in Scott..... E. 500-750
- 1161 E **2c Vermilion on Horizontally Laid Pale Rose Paper (178E1).** Original gum, h.r., vivid colors on fresh paper with laid lines clearly visible, Very Fine and choice, exceptionally rare... E. 500-750

1162

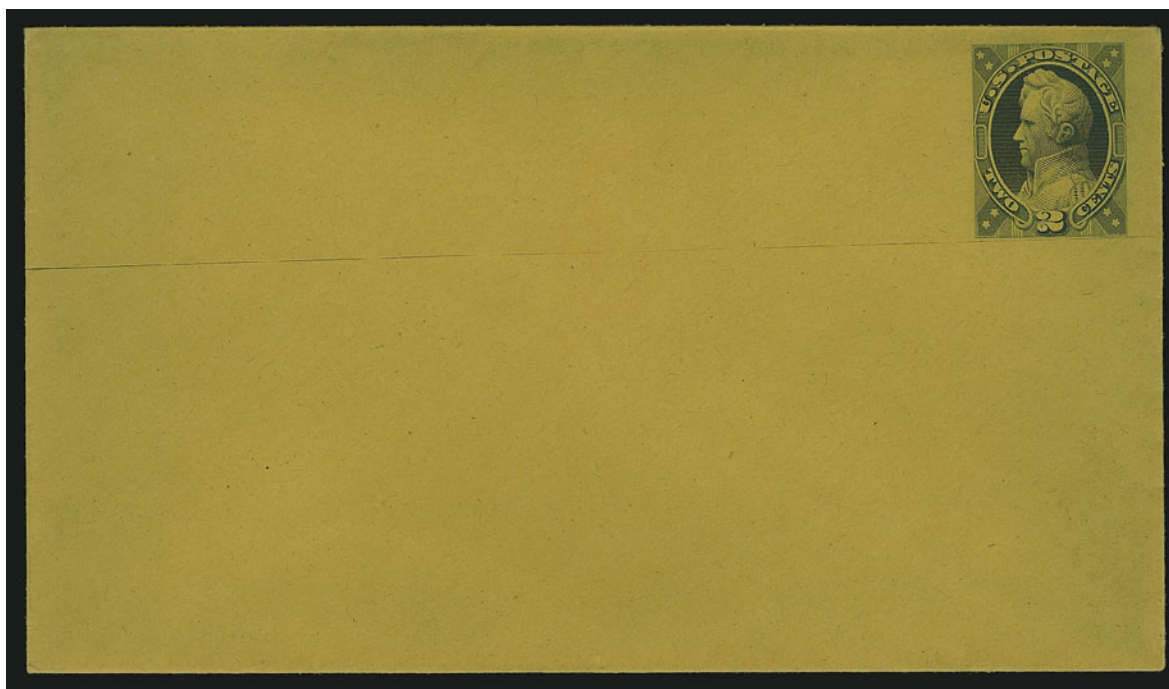

- 1162 E **2c Jackson, Blue on Orange, Unadopted Design, Postal Stationery Essay (146-E7 var; Undersander E36B var).** Intense shade, horizontal scissors-cut across entire just misses design, otherwise Very Fine, incredibly rare postal stationery essay, this combination of colors unlisted in new Undersander book, which only lists Black on White entire, this may be unique E. 1,500-2,000



- 1163 E **2c Black on White, entire, Postal Stationery Essay (Undersander E36Ca).** Crisp impression, tiny scuff at top of design, trivial wrinkling, otherwise Very Fine, rare..... E. 750-1,000
- 1164 E **2c Black on Canary, entire, Essay (Undersander E36Cb).** Remarkably fresh paper, Very Fine and choice, rare essay E. 1,000-1,500
- 1165 E **2c Green on Buff, entire, Essay (Undersander E36Cg).** Bright color, few rust marks at left away from design, otherwise Very Fine, rare..... E. 750-1,000
- 1166 E **2c Green on Buff, entire, Essay (Undersander E36Cg).** Rich color, very faint toning, Very Fine, rare essay E. 750-1,000
- 1167 E **2c Carmine on Buff, entire, Essay (Undersander E36Cm).** Intense color and impression, faint trace of erased pencil, Very Fine, rare essay E. 1,000-1,500
- 1168 E **2c Brown on Creamy White, entire, Essay (Undersander E36Co).** Deep rich color and detailed impression, Very Fine, rare essay E. 1,000-1,500

1870-79 2-CENT JACKSON BANK NOTE ISSUES — TRIAL COLOR PROOFS

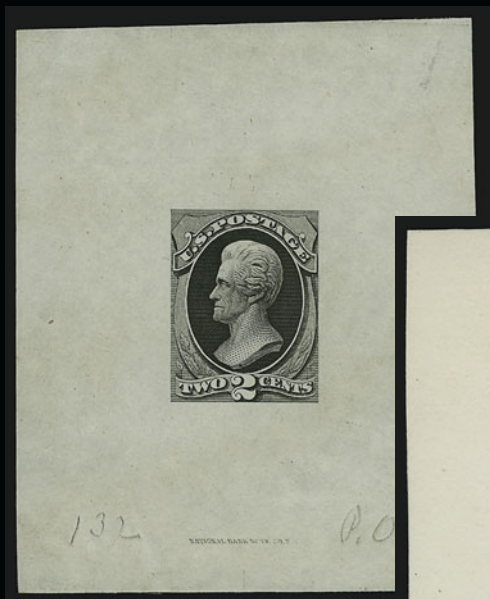

1169

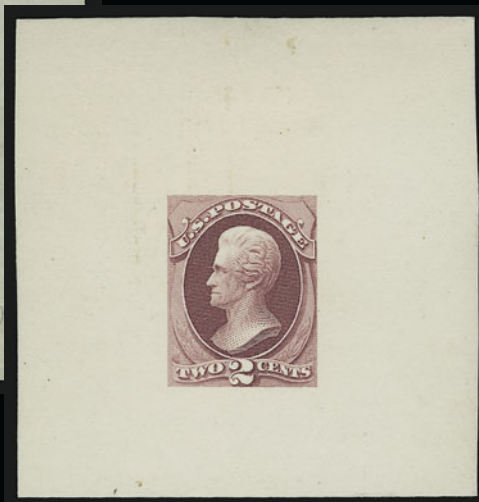

1171

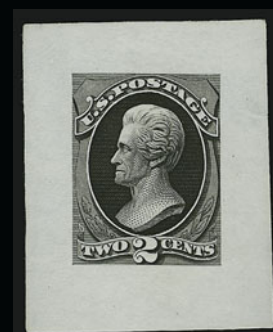

1170



1172

- 1169 TC **2c Black, Large Die Trial Color Proof on India (146TC1).** 62 x 75mm, imprint at bottom (no die no.), pencil "132" and "P.O.", Very Fine, scarce 600.00
- 1170 TC **2c Black, Large Die Trial Color Proof on India (146TC1).** 33 x 41mm, detailed impression, Very Fine, accompanied by card of same size on which this originated 600.00
- 1171 TC **2c Rose, Large Die Trial Color Proof on India (157TC1).** 61 x 64mm, on card, crisp impression, Very Fine and choice, listed but unpriced in Scott E. 400-500
- 1172 TC **2c Black, Trial Color Plate Proof on India (157TC3).** Bottom imprint and plate no. block of sixteen, huge margins, affixed to card, faint bend at left, otherwise Extremely Fine, scarce, unlisted as a plate block in Scott E. 400-500

1870-79 2-CENT JACKSON BANK NOTE ISSUES — DIE AND PLATE PROOFS



- 1173 P **2c Red Brown, Large Die Proof on India (146P1).** Die sunk on 83 x 97mm card with full die sinkage, deep rich color, tiny toned spot at bottom left, otherwise Very Fine 250.00
- 1174 P **2c Red Brown, Large Die Proof on India (146P1).** Die sunk on 83 x 96mm card with full die sinkage, bright shade, Very Fine and choice..... 250.00
- 1175 P **2c Brown, Large Die Plate Proof on India (157P1).** On 63 x 77mm card, deep rich color, small scuff at bottom right, otherwise Very Fine 350.00
- 1176 P **2c Vermilion, Large Die Proof on India (183P1).** Die sunk on 120 x 143mm card with full die sinkage, deep rich color, small toned spot at top left, otherwise Very Fine..... 300.00
- 1177 P **2c Vermilion, Large Die Proof on India (183P1).** 62 x 75mm with imprint at bottom, radiant color, tiny thin spot at top left, appears Very Fine..... 300.00
- 1178 P **2c Vermilion, Small Die Proof on Wove (183P2).** Affixed to original gray card backing, incredibly vibrant color, Extremely Fine, only 85 were produced..... 190.00
- 1179 P **2c Vermilion, Panama-Pacific Small Die Proof on Wove (183P2a).** Deep color (slightly oxidized), large margins, trivial toning at edge of right margin, Very Fine, rare, perhaps 4-6 were produced, an example, also slightly oxidized, sold for \$950 in our Sale 864 .. 1,200.00



1180



1181



1182



1183



1184

- 1180 P 2c Red Brown, Plate Proof on India (146P3). Top imprint and plate no. block of twelve, huge margins, vibrant color, small translucency at bottom right, otherwise Extremely Fine 385.00
- 1181 P 2c Red Brown, Plate Proof on India (146P3). Bottom imprint and plate no. block of twelve, large margins, fresh color, few light creases often as are often associated with this fragile paper, otherwise Very Fine..... 385.00
- 1182 P 2c Brown, Plate Proof on India (157P3). Top imprint and plate no. block of fourteen, large margins to just in on one stamp, small thin spots at top, otherwise Fine-Very Fine..... 650.00
- 1183 P 2c Vermilion, Plate Proof on India (183P3). Bottom imprint and plate no. block of twelve, large margins, vivid color, fresh and Very Fine 600.00
- 1184 P 2c Black Brown, 1880 Special Printing, Plate Proof on Thin Card (193P4). Bottom imprint and plate no. block of 14 with American imprint and plate no. 412, few faults mostly confined to left stamps but also small internal tear on two other stamps, otherwise Very Fine plate proof in the color of the 1880 Special Printing; American issued this 2c design as follows: 1879 Vermilion (183); 1880 Scarlet Vermilion Special Printing (203); and 1880 Black Brown Special Printing (193); plate no. 412 is relatively late in the sequence of numbers assigned to plates used for the 1879 Issue; plate nos. 412 and 413 had to have been made in late 1881, because they follow number 407, which produced the 1c Reengraved issued in August 1881; in 1881 there was no reason to produce a Black Brown trial color for a 2c regular issue; the only reason for a 2c Black Brown proof in 1881 would be to prepare more "old issues" for the Special Printing program; we offered a complete pane in Sale 837 from Plate 413; this is the first example we have seen from Plate 412..... E. 750-1,000

1870-79 2-CENT JACKSON BANK NOTE COMPANY ISSUES — OFF-COVER STAMPS

- 1185 ★ **2c Red Brown, Grill (135).** H. Grill, **top left corner selvage**, clear grill points, original gum, unusually wide margins, Extremely Fine, scarce position single 1,250.00



1185



1186

- 1186 ★ **2c Red Brown, Grill (135).** H. Grill, horizontal pair with **imprint at bottom**, original gum, fresh color, choice centering
 VERY FINE. A RARE ORIGINAL-GUM IMPRINT PAIR OF THE 1870 2-CENT NATIONAL BANK NOTE GRILLED ISSUE.
 Scott Retail as two singles..... 2,500.00

- 1187 ★田 **2c Red Brown (146).** Block of four, original gum, **bottom stamps Mint N.H.**, top stamps lightly hinged, fresh and bright color, Very Fine and choice, Scott Retail with no premium for Mint N.H. stamps... 1,500.00



1187



1188

- 1188 ★田 2c Red Brown (146). Block of eight, original gum, h.r., pretty shade, thin spot at top left, light horizontal crease at bottom, few sensibly reinforced perf separations, appears Very Fine..... 3,000.00



1189

- 1189 ★田 2c Red Brown (146). Block of ten with **imprint at bottom**, original gum, **bottom stamps Mint N.H.**, top stamps lightly hinged, three stamps at bottom right small natural gum skips, fresh and Fine, Scott Retail with no premium for Mint N.H. stamps..... 3,675.00

- 1190 ★ **2c Brown (157).** Wide margins with **top right corner selvage**, original gum, h.r. at bottom, rich color, light bend in selvage only, Very Fine, scarce corner single..... 375.00



1190



1191

- 1191 ★田 **2c Brown (157).** Bottom imprint and plate no. block of twelve, original gum, centered to top, light horizontal crease affects top stamps, appears Fine, scarce plate block..... 5,500.00

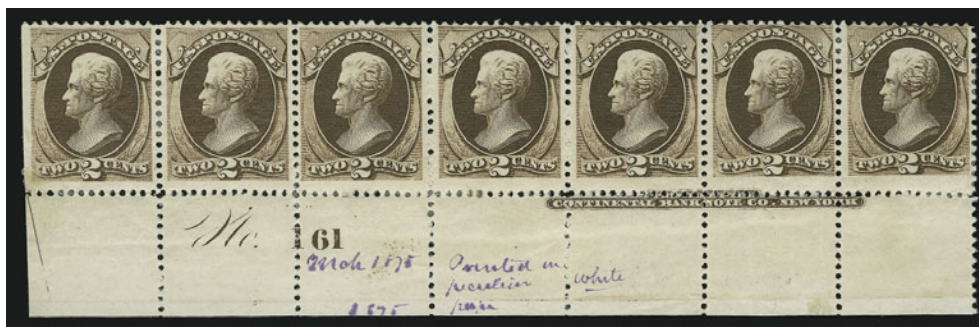

1192

- 1192 ★ **2c Brown, Double Paper (157 var).** Bottom imprint and plate no. strip of seven, original gum, h.r., purple pen notations in selvage, second stamp from right vertical crease, otherwise Fine, with 1981 P.F. certificate, purple backstamps on stamp, Scott Retail with no premium for multiple of plate position 3,500.00



- 1193 ★ **2c Vermilion (178).** Top right corner selvage, original gum, lightly hinged, vibrant color, Very Fine and choice..... 400.00
- 1194 ★ **2c Vermilion (178).** Original gum, lightly hinged, brilliant color, choice centering with well-proportioned margins, Extremely Fine 400.00
- 1195 ★ **2c Vermilion, With Grill (178c).** Original gum, clearly-defined grill easily visible from front of stamp, brilliant color, Fine example of the Continental 2c trial grill, with 1973 P.F. certificate..... 750.00
- 1196 ★ **2c Vermilion (183).** Original gum, lightly hinged, fresh color, choice centering, Extremely Fine... 130.00
- 1197 (★) **2c Vermilion (183).** Bottom plate no. strip of three, unused (no gum), bright color, left stamp light diagonal crease, appears Very Fine, Scott Retail as singles..... 165.00
- 1198 ★田 **2c Vermilion (183).** Block of four, original gum, lightly hinged, brilliant color, bottom left stamp pulled perf, otherwise Very Fine..... 600.00
- 1199 ★田 **2c Vermilion (183).** Bottom imprint and plate no. block of fourteen, original gum, lightly hinged, vibrant color, fresh and Fine, Scott Retail as plate block of twelve and pair 2,525.00

1870-79 2-CENT JACKSON BANK NOTE COMPANY ISSUES ON COVER



- 1200 ☒ **2c Red Brown, Split Grill (135 var).** H. Grill, strong grill points, tied by "New York Jul. 12" circular datestamp on National Park Bank corner card cover to local address, choice centering, Extremely Fine, beautiful stamp and cover E. 150-200
- 1201 ☒ **2c Red Brown, Grill (135).** H. Grill, two, tied by segmented cork and "New Orleans La. Jul. 18" circular datestamp on 1873 folded cover to **Milan, Italy**, red "Paid All" handstamp, receiving backstamp, fresh and Fine circular rate usage E. 400-500
- 1202 ☒ **2c Red Brown, Split Grill (135 var).** H. Grill, well-defined grills which are split horizontally, horizontal pair, tied by NYFM geometric fancy cancel on 1873 folded cover to **France**, red "New York Br. Transit Jun. 18" circular datestamp, well-struck Anglo-French accountancy marking, French due marking, transit and receiving backstamps, light file folds well away from stamps, Very Fine, attractive usage of the split grill variety E. 500-750
- 1203 ☒ **2c Red Brown (146).** Vertical pair, tied by red quartered cork, matching "Washington D.C. Mar. 7" circular datestamp on **Imperial German Legation at Washington** corner card cover to Sen. Pratt in Washington D.C., back of cover with seal of German Legation, 1874 docketing at right, Very Fine, illustrated in Brookman E. 300-400
- 1204 ☒ **2c Red Brown (146).** Tied by geometric cork and "Boston Mass. Nov. 1" circular datestamp on 1c Blue on Buff Star Die entire (U19) to Newton Centre Mass., fresh and Very Fine E. 150-200
- 1205 ☒ **2c Red Brown (146).** Tied by "Columbus O. Oct. 26" double-circle datestamp and target and used with 1c Buff (112) on cover to Lebanon O., 1c few creased perfs at top, otherwise Very Fine, scarce combination usage E. 200-300



- 1206 ☒ **2c Red Brown (146).** Used with 1c Ultramarine (145) and 15c Bright Orange (152), tied by well-struck targets, "Liberty Dak. Mar. 5" circular datestamp with day in ms. on orange **registered** cover to Alfred Me., crayon registry marking, Very Fine, scarce Dakota territorial registered usage, the Liberty post office was only active from April 1869 thru June 1873..... E. 300-400
- 1207 ☒ **2c Red Brown (146).** Used with 10c Brown (150) and tied by **red** targets, matching "Baltimore Md. Nov. 24" circular datestamp on blue 1871 cover **to London, England**, London transits and receiving backstamp, 2c perfs at left clipped prior to use, Very Fine E. 300-400
- 1208 ☒ **2c Red Brown (146).** Two, used with 6c Carmine (148) and tied by quartered cork cancels, "Plymouth N.Y. Sep. 24" circular datestamp on 1872 cover **to Tremezzo, Italy**, red "New York Paid All Sep. 25" datestamp, transit backstamps, sealed cover tear at right, faint pressed-out file fold affects stamps, still Fine E. 200-300
- 1209 ☒ **2c Red Brown (146).** Fifteen covers, incl. drop rate usages, on printed prices current, pair used with two 3c to Prussia, two with strip of three on double-rate covers, some faults, most Fine-Very Fine.....*Not illustrated* E. 200-300
- 1210 ☒ **2c Red Brown (146).** Five covers, incl. one on Great American Tea Co. corner card, one on cover with design for mathematical instruments, one on Iron Works bankruptcy notice with oval "Have Your Letter Directed to your Street Address" handstamp, few faults, most appear Fine-Very Fine*Not illustrated* E. 500-750
- 1211 ☒ **2c Brown (157).** Block of four, used with 3c Green (158) and tied by segmented cork cancels, "San Francisco Cal. Aug. 26" circular datestamp, on yellow registered cover to Philadelphia, Very Fine, scarce block on cover E. 300-400
- 1212 ☒ **2c Brown (157).** Used with 1c Ultramarine (156), tied by grids, "San Francisco Cal. Jul. 29" circular datestamp on illustrated **American Pocket Stove Co.** corner card cover to New York, 1875 docketing on back, Very Fine, pretty cover..... E. 100-150
- 1213 ☒ **2c Brown (157).** Used with 7c Orange Vermilion (160) and tied by perfectly struck large **NYFM** geometric fancy cancel on cover **to Paris, France and forwarded to Naples, Italy**, New York transit, repaired at top, appears Fine, attractive and scarce 9c rate cover..... E. 200-300



- 1214 ☒ **2c Brown (157)**. Horizontal pair, used with 6c Dull Pink (159) and tied by **blue** grids on 1873 cover **to Nice, France**, matching "Providence R.I. Dec. 12" circular datestamp, New York and London transits, receiving backstamp, fresh and Very Fine E. 200-300
- 1215 ☒ **2c Brown (157)**. Used with 2c Vermilion (183) and horizontal pair of 3c Green (184), tied by unusual large "O" cancels, "Boston Mass. Jul. 17" circular datestamp on cover **to Paris, France**, blue 1876 French transit datestamp, minor edgewear, few toned perf tips, otherwise Fine, unusual combination of two different 2c stamps E. 300-400
- 1216 ☒ **2c Brown (157)**. Horizontal pair and single, tied by grids and "Santa Clara Cal. Mar. 23" circular datestamp on cover **to Munich, Germany**, red Apr. 1 New York transit datestamp, receiving backstamp, fresh and Very Fine, scarce usage from Cal. to Germany E. 300-400
- 1217 ☒ **2c Brown (157)**. Horizontal pair, used with **horizontal pair of 12 Blackish Violet (162)** and tied by cork, "Washington Ga. Jun. 7" circular datestamp on cover **to Buenos Ayres, Argentina**, red "New York 1.10 Jul. 10" and London transits, receiving backstamp, missing top flap, Fine, scarce and colorful usage E. 300-400
- 1218 ☒ **2c Brown (157)**. Horizontal strip of four and horizontal pair, cancelled by segmented cork, "Cornwall-on-Hudson N.Y. May 25" circular datestamp on cover **to Constantinople, Turkey**, red "New York Paid All May 26" circular datestamp, partial strike of German Post Office in Constantinople backstamp, fresh and Fine E. 300-400
- 1219 ☒ **2c Brown (157)**. Eleven covers and one front only, few better incl. one used with 3c to Prussia, one with five copies and a 3c on registered cover, cover front with Cincinnati Industrial Exposition corner card, few faults, most appear Fine *Not illustrated* E. 100-150
- 1220 ☒ **2c Vermilion (183)**. Horizontal strip of three and horizontal pair, cancelled by **Star in Circle** fancy cancels and used with 3c Green (184) to Boston Mass., matching "Canton Ga. 25 Aug. 1879" datestamps, Boston registered receiving oval handstamp, 3c small tear at right, otherwise Very Fine, colorful usage E. 200-300
- 1221 ☒ **2c Vermilion (183)**. Used with 1c Ultramarine (182) and tied by well-struck **Leaf** fancy cancel, "Waterbury Conn. Mar. 11" circular datestamp on cover to Waterbury and forwarded to New Haven, receiving backstamp, Very Fine E. 200-300
- 1222 ☒ **2c Vermilion (183)**. 55 covers and twelve used stamps, wide range of usages incl. few Territorial, few advertising incl. one Colt Gun, few foreign destinations incl. England (3), Scotland, Holland, Mexico, Germany, mostly Fine-Very Fine *Not illustrated* E. 1,500-2,000

1883-88 4-CENT JACKSON AMERICAN BANK NOTE COMPANY ISSUES
ESSAYS, PROOFS AND SPECIMENS



1223

- 1223 E **4c Green, Partly Hand-Drawn Essay on White Card (211-E1).** 70 x 70mm, engraved vignette and "United States Postage" at top with hand-drawn watercolor frame
VERY FINE. THE UNIQUE PARTLY HAND-DRAWN FRAME FOR AN UNADOPTED DESIGN FOR THE 4-CENT AMERICAN BANK NOTE COMPANY JACKSON ISSUE.
The issued design contains a "4" at each bottom corner and the "Four Cents" in block script. 3,500.00



1224

- 1224 E **4c Blue Green, Large Die Essay on India (211-E6).** Die sunk on 70 x 70mm card with full die sinkage, tiny thin spot at bottom, few faint toned spots, otherwise Very Fine, very rare, this differs from issued design primarily by changes in shading on the pedestal..... 2,500.00



- 1225 E **4c Jackson, Negative Design on Metal (211-E var).** Image of completed design in reverse of die with die no. and imprint, Very Fine, unusual item E. 200-300
- 1226 TC **4c Pale Ultramarine, Large Die Trial Color Proof on India (211TC1).** Die sunk on 69 x 72mm card with full die sinkage, die no. and imprint at bottom, brilliant color, Very Fine and choice, scarce 1,000.00
- 1227 TC **4c Orange Brown, Large Die Trial Color Proof on India (211TC1).** Die sunk on 69 x 73mm card with full die sinkage, die no. and imprint at bottom, deep rich color, Very Fine and choice, scarce 1,000.00
- 1228 TC **4c Chestnut Brown, Large Die Trial Color Proof on India (211TC1).** Die sunk on 77 x 82mm card with full die sinkage, die no. and imprint at bottom, deep rich color, Very Fine, scarce 1,000.00
- 1229 P **4c Blue Green, Large Die Proof on India (211P1).** Die sunk on 145 x 170mm card with full die sinkage, India untrimmed, "D.S. Donaldson" handstamp at bottom right, clipped corners of card, Very Fine 500.00
- 1230 P **4c Blue Green, Carmine, Small Die Proofs on Wove (211P2, 215P2).** On original gray card backing, bright colors, Very Fine (Photo Ex) 380.00



- 1231 P 4c Carmine, Large Die Proof on India (215P1). Die sunk on 76 x 89mm card with full die sinkage, rich color, fresh and Very Fine..... 600.00
- 1232 P 4c Blue Green, Plate Proofs on India, Card (211P3, 211P4). Block of four of first, bottom imprint and plate no. strip of seven of second, large margins, Very Fine (Photo Ex) 340.00
- 1233 P 4c Carmine, Plate Proof on India (215P3). Block of four, large margins, bright color, bottom right stamp small thin spot, appears Very Fine 475.00
- 1234 S 4c Blue Green, "Specimen" Ovpt. Ty. K (211SK). Bottom imprint and plate no. strip of five, original gum, barely hinged, deep rich color, left stamp thin spot, appears Very Fine, Scott Retail as singles 375.00
- 1235 S 4c Blue Green, Specimen Ovpt. Ty. K (211SK). Horizontal strip of five and horizontal pair with plate no. at top, barely disturbed original gum, lightly hinged, right pair of strip with thin spot, Very Fine appearance (Photo Ex) 525.00
- 1236 S 4c Blue Green, Dark Brown, Specimen Ovpts. Six, incl. one 211SD, top part imprint pair of 211SK, two 211SL (Dark Brown), one 211SM, all except pair unused (no gum), Fine-Very Fine Not illustrated 540.00
- 1237 S 4c Dark Brown, Specimen Ovpt. Ty. L (211SL). Horizontal strip of five and pair with plate no. at top, slightly disturbed original gum, small thin spot in selvage, appears Very Fine Not illustrated 525.00
- 1238 S 4c Blue Green, Specimen Ovpt. Ty. M (211SM). Two, one with uppercase ms. "A", one with lower case "a", unused (no gum), rich color, Very Fine..... Not illustrated 280.00

1883-88 2-CENT JACKSON AMERICAN BANK NOTE COMPANY ISSUES STAMPS AND COVERS



- 1239 ★ **4c Blue Green (211).** Original gum, lightly hinged, huge margins incl. **top left corner selvage**, deep rich color, Extremely Fine, a beautiful stamp 300.00
- 1240 ★田 **4c Blue Green (211).** Block of four, original gum, top right stamp h.r., intense color and impression, top left stamp tiny thin spot and trivial natural inclusion, appears Fine 1,300.00
- 1241 ★ **4c Carmine (215).** Top plate no. pair, original gum, barely hinged, fresh color, tiny wrinkle in selvage only at left, Very Fine 450.00
- 1242 ★田 **4c Carmine (215).** Block of four, original gum, h.r., few sensibly reinforced perf separations, Very Fine 975.00
- 1243 ★ **4c Carmine (215).** Four singles and one plate proof on card, singles incl. one with plate no. at top and one at bottom, original gum, one with thin spot, appears Fine-Very Fine .
.....(Photo Ex) 950.00
- 1244 ★ **4c Carmine (215).** Top imprint and plate no. strip of six, original gum, lightly hinged, intense color, stamps at sides slightly oxidized, Very Fine 1,625.00



1245

- 1245 ★田 **4c Carmine (215)**. Top imprint and plate no. block of twelve, original gum, lightly hinged, second stamp from top right small thin spot, some expertly rejoined perf separations, otherwise Fine, scarce plate block 5,250.00



1246

- 1246 ☒ **4c Blue Green, Carmine, Bisects (211 var, 215 var)**. Each stamp diagonally bisected and well-tied across the cuts by "Caspar Cal." circular datestamp and target on two separate covers addressed to the famous stamp dealer, John N. Luff, in San Francisco, one with original enclosure dated Nov. 1, 1891, discusses making up a few bisect covers, legality of bisects and remarks "as to the question of making them ad lib and omit the formality of having Uncle Same carry them, I think such a product would savor of essay qualities, or of old Mexicans without the control numbers", Very Fine E. 400-500
- 1247 ☒ **4c Carmine (215)**. Four covers, incl. single from Baltimore to Washington D.C., two with pair on 2c entire (one to Germany, one to India), last with pair and single on registered cover, fresh and Fine-Very Fine *Not illustrated* E. 150-200
- 1248 ☒ **4c 1883-88 Issue Covers**. 22 covers, most are 4c Green, incl. strip of three of No. 211 on registered cover, nice group of No. 211, most Fine-Very Fine *Not illustrated* E. 1,000-1,500

1890 3-CENT AMERICAN BANK NOTE COMPANY ISSUE



- 1249 E [no value] **Black, Large Die Essay on Ivory Paper (219-E1)**. 65 x 78mm with full die sinkage, small thin spot at top left, appears Very Fine, scarce essay for an unadopted frame design 700.00
- 1250 E [no value] **Purple, Large Die Essay on India (221-E2)**. 55 x 62mm, deep rich color, Very Fine 750.00
- 1251 TC **3c Slate Black, Large Die Trial Color Proof (221TC1)**. 63 x 63mm, on card, die no. and imprint at bottom, small thins at top, appears Very Fine, rare, Scott Catalogue does not list any trial color proofs for the 3c value..... E. 400-500
- 1252 P **3c Purple, Large Die Plate Proof on India (221P1)**. Die sunk on 134 x 170mm card with full die sinkage, plate no. at bottom (no die no.), rich color, Very Fine and choice..... 225.00
- 1253 P **3c Purple, Large Die Plate Proof on India (221P1)**. Die sunk on 70 x 68mm card with full die sinkage, die no. and imprint at bottom, Very Fine..... 225.00



1254



1255



1256



1259



1260



1258



- 1254 ★ **3c Purple (221).** Horizontal pair with top left corner selvage, original gum, left stamp Mint N.H., right stamp lightly hinged, unusual **foldover** in selvage causes few wild perfs and natural gum skip on left stamp, Very Fine, Scott Retail as singles 250.00
- 1255 ★田 **3c Purple (221).** Block of four, original gum, three stamps Mint N.H., bottom right stamp h.r., rich color, Very Fine, Scott Retail as singles 590.00
- 1256 (★)田 **3c Purple (221).** Block of four with plate no. at bottom, unused (no gum), rich color, s.e. at right, Very Fine 340.00



1257

- 1257 ★★ **3c Purple (221).** Mint N.H. bottom imprint and plate no. strip of six, deep rich color, wide margins, Very Fine and choice, Scott Retail as singles with no premium for the position 1,020.00
- 1258 ★ **3c Purple (221).** Top imprint and plate no. strip of six, left stamp Mint N.H., others original gum, brilliant color, fresh and Fine, Scott Retail as singles 670.00
- 1259 ★ **3c Purple, Imperforate (221a).** Pair, original gum, barely hinged, large margins, Very Fine and choice 225.00
- 1260 ★田 **3c Purple, Imperforate (221a).** Top left corner margin block of eight, original gum, lightly hinged, large margins, ms. **“Approved for color 2/4/90 PMG”** at top left, faint overall toning, Very Fine and choice, Scott Retail as normal pairs 900.00
- 1261 ☒ **3c Purple (221).** Twelve incl. block of eight, used with two 2c Carmine (220), tied by **“N.Y. Supplementary Mar. 31, 1894”** duplex cancels on large Warnier & David cover to **Paris, France**, blue receiving datestamp, slightly reduced at left, Very Fine, a remarkable franking for the Supplementary Mail double rate E. 200-300
- 1262 ☒ **3c 1890 Issue Covers.** 22, range of destinations incl. Germany, Haiti, South Africa, Chile, Switzerland, some registered covers, some unusual and colorful combinations, few small faults, most Fine-Very Fine, worthwhile group *Not illustrated* E. 400-500
- 1263 ☒ **3c 1890 Issue Covers.** Eight, few better incl. one to **Sierra Leone**, two to Argentina, one to New Brunswick, one to Switzerland, few registered usages, few small faults, Fine-Very Fine *Not illustrated* E. 300-400

1264



1265



1267



1268



G-225

AMERICAN BANK NOTE CO. N.Y.

1266



1272



1270



*Color O.K. July.
July 25/94*

1271

1894-95 3-CENT BUREAU ISSUE

- 1264 TC **3c Ultramarine, Large Die Trial Color Proof on India (253TC1).** Die sunk on 153 x 202mm card with full die sinkage, untrimmed India, brilliant color, Very Fine, unlisted in Scott E. 750-1,000
- 1265 TC **3c Light Red Violet, Ty. II, Large Die Trial Color Proof on India (253ATC1).** Die sunk on 103 x 102mm card with full die sinkage, brilliant color, Very Fine and choice, unlisted in Scott E. 750-1,000
- 1266 TC **3c Light Red Violet, Large Die Trial Color Proof on India (253TC1).** Die sunk on 64 x 64mm card, barely showing full die sinkage, bright color, Very Fine, listed but unpriced in Scott E. 750-1,000
- 1267 TC **3c Dark Red Violet, Trial Color Large Die Proof on India (253TC1).** 45 x 45mm, on 53 x 53mm card, intense shade and impression, Very Fine, listed but unpriced in Scott E. 750-1,000
- 1268 TC **3c Deep Green, Ty. II, Large Die Trial Color Proof (253ATC1).** 44 x 60mm, die no. and imprint at bottom, intense color, small thin spot at top right, faint diagonal crease, otherwise Fine, rare, Scott Catalogue does not list any Ty. II trial color proofs and only two Ty. I..... E. 500-750



1269

- 1269 TC **3c Slate Blue, Ty. II, Large Die Trial Color Proof Printed Directly on Card (253ATC1).** 147 x 193mm card with full die sinkage, small tape stain on back only, Very Fine, rare, unlisted in Scott, ex Wunderlich and Warm-Griffiths..... E. 750-1,000
- 1270 P **3c Purple, Large Die Proof on India (253P1).** Die sunk on 70 x 72mm card with full die sinkage, rich color **endorsed "Color O.K. Jul. 28/94"** in ink and pencil, fresh and Very Fine, unique item, Scott Retail as normal..... 750.00
- 1271 P **3c Purple, Ty. II, Large Die Proof on India (253AP1).** Die sunk on 68 x 68mm card with full die sinkage, fresh and Very Fine..... 350.00
- 1272 P **3c Purple, Small Die Proof on Wove (253P2).** On 47 x 57mm original gray card, bright color, Very Fine 300.00



1274



1275



1276



1277



1278



1283EX



1279EX



1282EX



1284EX



1216



1286



1287

1285

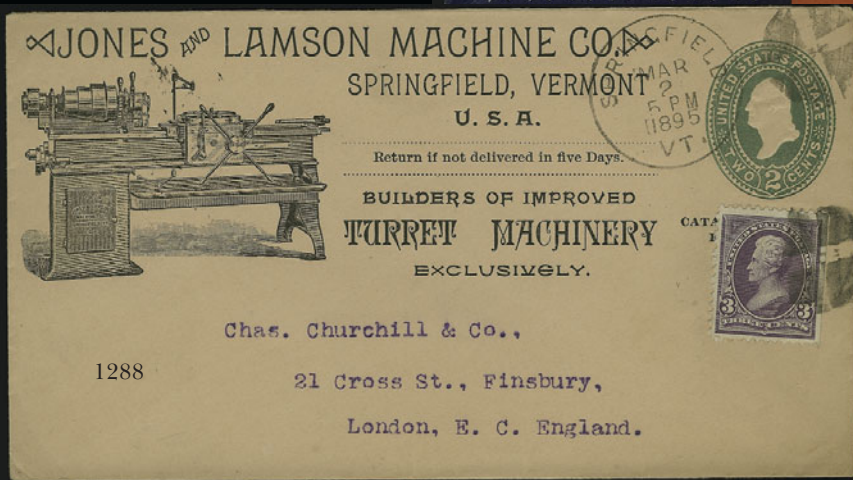

1288



1289

- 1273 S **3c Purple, Specimen Ovpt. (268SE two, 268SO, 302SE).** Two unused (no gum), others original gum, h.r., one with small thin spot, otherwise Fine-Very Fine.....*Not illustrated* 380.00
- 1274 ★★ **3c Purple (253).** Mint N.H. with **bottom left corner selvage**, rich color, Extremely Fine . 230.00
- 1275 ★★ **3c Purple (253).** Mint N.H. with **top left corner selvage partly folded over** causing part of design to print on back of part of selvage, Very Fine, unusual and attractive freak, Scott Retail as normal 230.00
- 1276 ★ **3c Purple (253).** Top imprint and plate no. strip of three, original gum, lightly hinged, rich color, fresh and Fine 450.00
- 1277 ★ **3c Purple (253).** Top imprint and plate no. strip of three, original gum, barely hinged, brilliant color, Very Fine 450.00
- 1278 ★田 **3c Purple (253).** Block of four, original gum, lightly hinged, fresh and Fine 475.00
- 1279 ★田 **3c Purple (253, 268).** Blocks of four, slightly disturbed original gum, fresh and Fine-Very Fine ... (Photo Ex) 635.00
- 1280 ★ **3c Purple (253, 268).** Right arrow block of four and single of second, original gum, barely hinged or Mint N.H., Fine-Very Fine.....*Not illustrated* 316.00



1281

- 1281 ★田 **3c Purple, Imperforate (253a).** Block of four with **imprint at top**, original gum, h.r., large margins, vertical crease affects right stamps, otherwise Very Fine, Scott Retail as two pairs 600.00
- 1282 ★ **3c Purple (268).** Two imprint and plate no. strips of three, one top and one bottom, original gum, lightly hinged, Fine-Very Fine, Scott Retail as singles.....(Photo Ex) 425.00
- 1283 ★ **3c Purple (268).** Four imprint and plate no. strips of three, plate nos. incl. 447, 448, 449 and 450, original gum, one Mint N.H., others h.r., Fine-Very Fine, Scott Retail with no premium for Mint N.H. stamps.....(Photo Ex) 600.00
- 1284 ★ **3c Purple (268).** Two imprint and plate no. strips of three, original gum, one Mint N.H. (one stamp natural gum skip), other center stamp h.r., others Mint N.H., Fine, Scott Retail with no premium for Mint N.H. stamps.....(Photo Ex) 300.00
- 1285 ★★田 **3c Purple (268).** Mint N.H. bottom imprint and plate no. block of six, deep rich color, fresh and Fine, Scott Retail as hinged 675.00
- 1286 ★田 **3c Purple (268).** Top imprint and plate no. block of six, original gum, rich color, Fine... 675.00
- 1287 ★ **3c Purple, Imperforate (268a).** Horizontal pair, original gum, lightly hinged, large margins, crisp impression, Very Fine and choice..... 275.00
- 1288 ☒ **3c Purple (253).** Tied by quartered cork, "Springfield Vt. Mar. 2, 1895" circular datestamp on 2c Green entire with **Macine Co. illustrated corner card to London, England**, New York and receiving backstamps, fresh and Very Fine, attractive cover E. 100-150
- 1289 ☒ **3c Purple (268).** Used with 2c Carmine, Ty. III (267) and tied by "**Mil. Sta. No. 1 Philippine Island Mar. 21, 1899**" duplex on red and blue **45-Star Flag Patriotic** cover to Grand Rapids Mich., receiving backstamp, fresh and Very Fine, pretty cover..... E. 200-300

1290



1292



1291



1296



1295

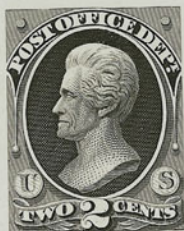

1297



1298



1300EX

1902 3-CENT FOURTH BUREAU ISSUE

- 1290 P **3c Purple, Large Die Proof on India (302P1).** Die sunk on 90 x 103mm card with full die sinkage, deep rich color, Very Fine and choice, scarce large die proof..... 750.00
- 1291 P **3c Purple, Small Die Proof on Wove (302P2).** Beautiful color, removed from gray card backing, Very Fine, only 85 were produced 300.00
- 1292 ★★田 **3c Bright Violet (302).** Mint N.H. block of sixteen, pretty pastel color, Fine, Scott Retail as Mint N.H. singles 1,680.00
- 1293 ★ **3c Bright Violet (302).** Block of four, imprint and plate no. strip of three and three singles (one with imprint and plate no.) most Mint N.H., Fine-Very Fine.....
.....*Not illustrated* 1,005.00
- 1294 ☒ **3c Bright Violet (302).** Nine covers, destinations incl. Chile, Turkey, Hong Kong, South Africa, Germany (2), France, mostly Fine-Very Fine.....*Not illustrated* E. 200-300

1873-79 2-CENT JACKSON OFFICIAL ISSUES — ESSAYS AND PROOFS

- 1295 E **2c Post Office, Gray Black, Large Die Essay on Proof Paper (O48-E1b).** 66 x 75mm, crisp impression, Very Fine, scarce..... 1,250.00
- 1296 E **2c Post Office, Blue, Large Die Essay on White Ivory Paper (O48-E1c).** 34 x 40mm, brilliant color, Very Fine, rare essay..... 1,500.00
- 1297 E **2c Post Office, Brown Black, Large Die Essay on White Ivory Paper (O48-E1c).** 32 x 38mm, bright color and detailed impression, Very Fine..... 1,500.00
- 1298 E **2c Post Office, Orange Red, Large Die Essay on White Ivory Paper (O48-E1c).** 35 x 41mm, vibrant color, Very Fine 1,500.00

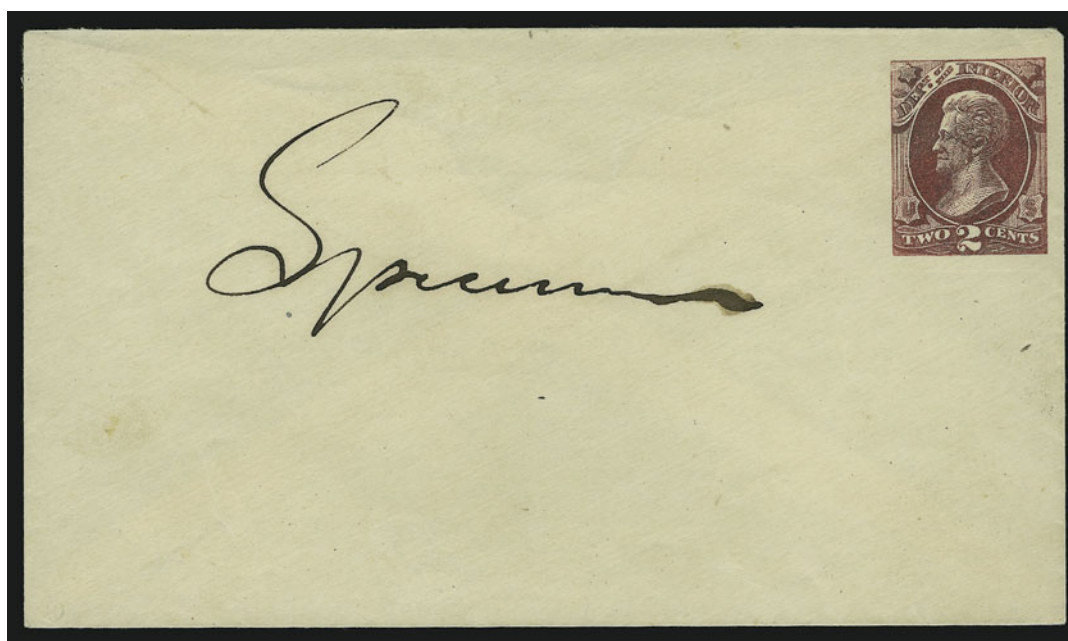

1299EX

- 1299 ☒ **2c Interior, Postal Stationery Essays (O16TC var).** Five entires, incl. Deep Blue, Olive Green, Black, Deep Carmine and Blue on Blue, each with ms. "Specimen", one with tiny scuff, Very Fine, extremely rare and possibly unique, offered in our Sale 446
.....**(Photo Ex)** E. 1,000-1,500
- 1300 E **2c Interior, Postal Stationery Essays (O16-E var).** Two, 60 x 34mm, incl. Deep Carmine and Black on Yellow, small tape stains, otherwise Fine, rare.....**(Photo Ex)** E. 200-300

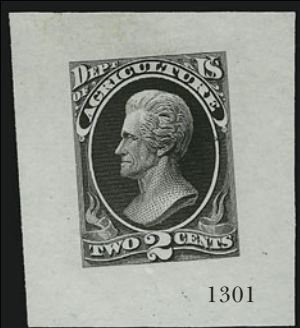

1301



1302

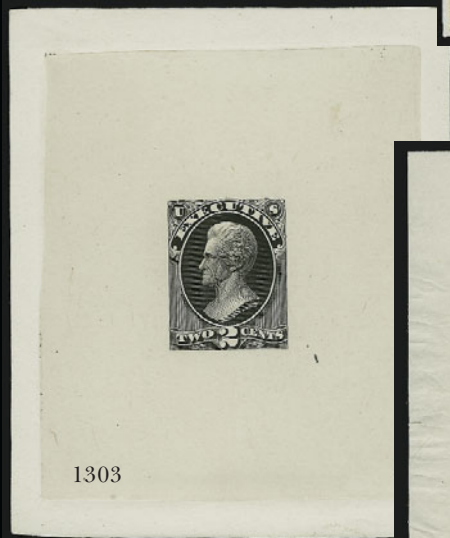

1303

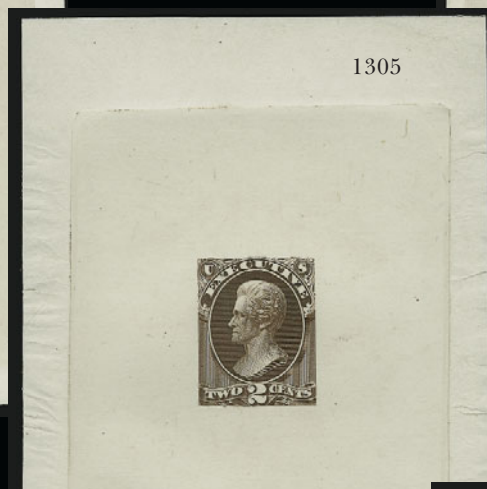

1305

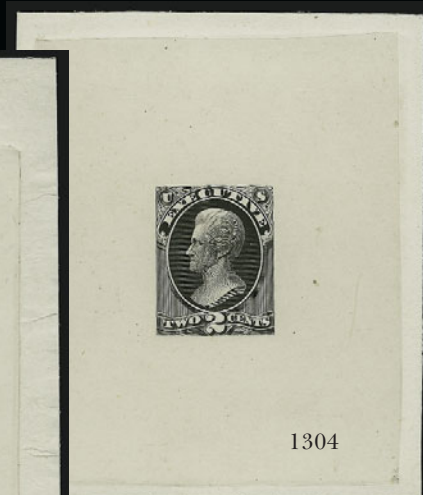

1304



1306

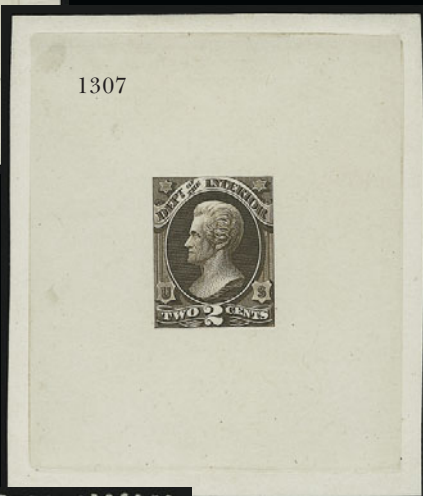

1307



1308



1311



1312

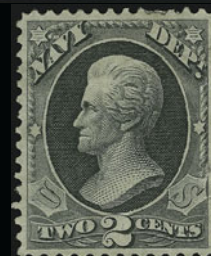

1313

- 1301 TC **2c Agriculture, Black, Large Die Trial Color Proof on India (O2TC1).** 35 x 40mm, detailed impression, Very Fine, scarce..... 350.00
- 1302 P田 **2c Agriculture, Plate Proof on India (O2P3).** Top imprint and plate no. block of twelve, large margins, brilliant color, small thin spot at top right in margin, slightly reduced selvage, appears Very Fine, unlisted as plate block in Scott..... E. 150-200
- 1303 TC **2c Executive, Black, Large Die Trial Color Proof (O11TC1).** Die sunk on 74 x 89mm card with full die sinkage, intense impression, Very Fine and choice 350.00
- 1304 TC **2c Executive, Black, Large Die Trial Color Proof on India (O11TC1).** Die sunk on 69 x 81mm card with full die sinkage, detailed impression, Very Fine..... 350.00
- 1305 TC **2c Executive, Deep Brown, Large Die Trial Color Proof on India (O11TC1).** Die sunk on 79 x 105mm card with full die sinkage, deep rich color, Very Fine and choice..... 350.00
- 1306 TC **2c Interior, Black, Large Die Trial Color Proof on India (O16TC1).** Die sunk on 74 x 89mm card with full die sinkage, crisp impression, Very Fine 350.00
- 1307 TC **2c Interior, Deep Brown, Large Die Trial Color Proof on India (O11TC1).** Die sunk on 70 x 81mm card with full die sinkage, rich color, Very Fine 350.00
- 1308 TC **2c Interior, Deep Brown, Large Die Trial Color Proof on India (O16TC1).** Die sunk on 76 x 88mm card with full die sinkage, detailed impression, Very Fine and choice..... 350.00

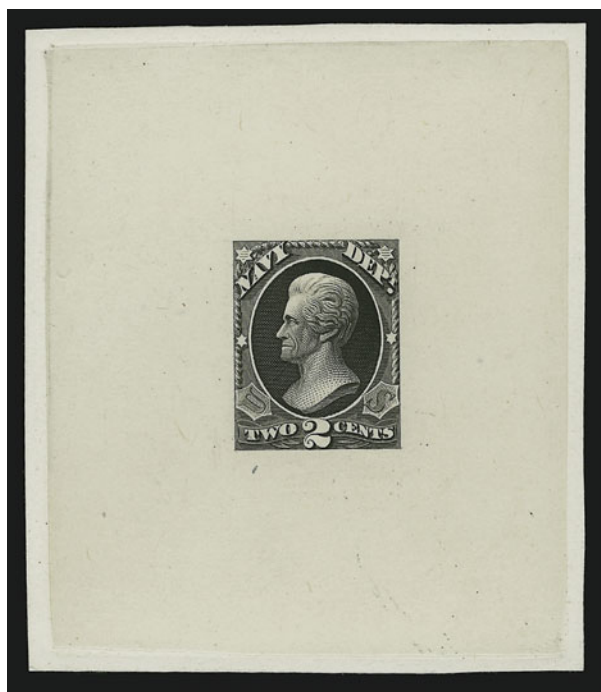

1309



1310

- 1309 TC **2c Navy, Black, Large Die Trial Color Proof on India (O36TC1).** Die sunk on 67 x 78mm card with full die sinkage, fresh and Very Fine..... 350.00
- 1310 TC **2c Navy, Deep Brown, Large Die Trial Color Proof on India (O36TC1).** Die sunk on 67 x 79mm card with full die sinkage, beautiful color, Very Fine..... 350.00
- 1311 TC **2c Navy, Slate Blue, Trial Color Plate Proof on Bond (O36TC5).** Intense shade and impression, Very Fine, unlisted in Scott..... E. 200-300
- 1312 TC **2c Navy, Green, Trial Color Plate Proof on Wove, Perforated (O36TC4).** Beautiful color, fresh and Very Fine 250.00
- 1313 TC **2c Navy, Black, Trial Color Plate Proof on Wove, Perforated (O36TC4 var).** Choice centering, few short perfs, light wrinkle, otherwise Very Fine, scarce, this color unlisted in Scott..... E. 200-300



1314



1317EX

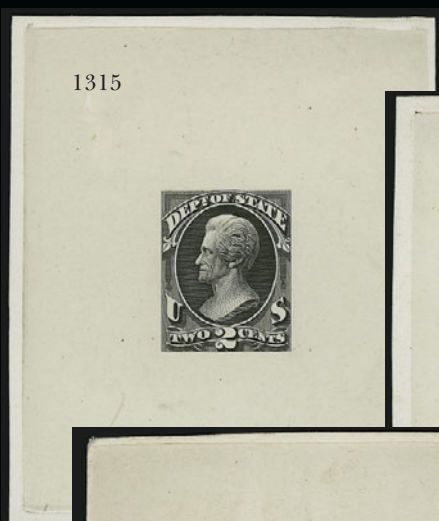

1315



1316

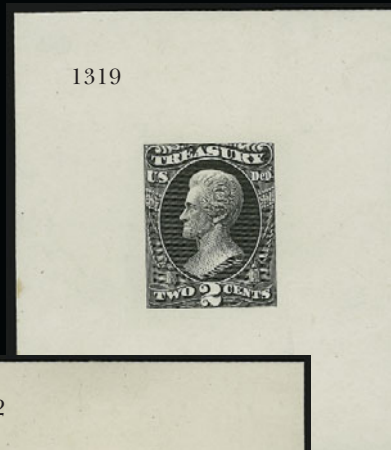

1319

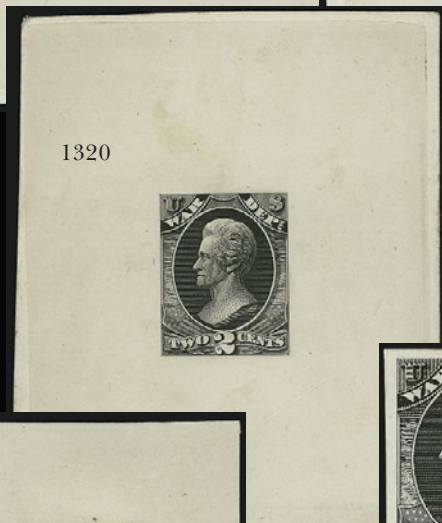

1320

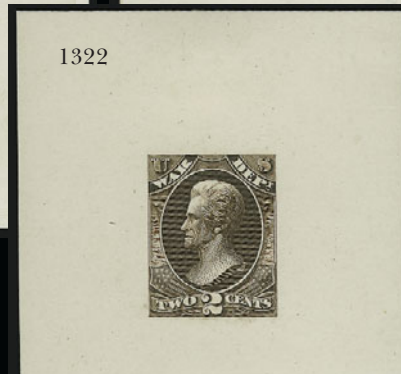

1322

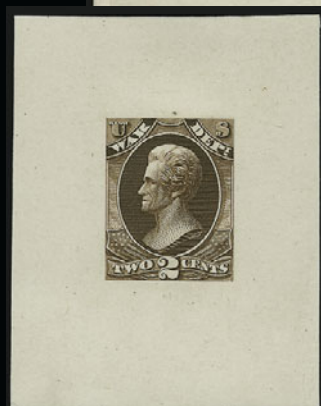

1321



1323



1324

- 1314 P田 **2c Navy, Plate Proof on India (O36P3).** Top imprint and plate no. block of twelve, large margins, brilliant color, small thin spots at top corners, slightly reduced selvage, appears Very Fine, unlisted as plate block in Scott..... E. 150-200
- 1315 TC **2c Dept. of State, Black, Large Die Trial Color Proof on India (O58TC1).** Die sunk on 66 x 78mm card with full die sinkage, crisp impression, Very Fine..... 350.00
- 1316 TC **2c Dept. of State, Deep Brown, Large Die Trial Color Proof on India (O58TC1).** Die sunk on 68 x 79mm card with full die sinkage, rich color, Very Fine..... 350.00
- 1317 TC **2c Dept. of State, Large Die Trial Color Proof on India (O58TC1).** Two, one in Black and one in Deep Brown, both slightly larger than stamp size, latter tiny toned spot at far right, otherwise Fine.....(Photo Ex) 700.00

- 1318 TC **2c Treasury, Black, Large Die Trial Color Proof on India (O73TC1).** Die sunk on 72 x 91mm card with full die sinkage, intense shade, pencil "2" at top right, Very Fine 350.00

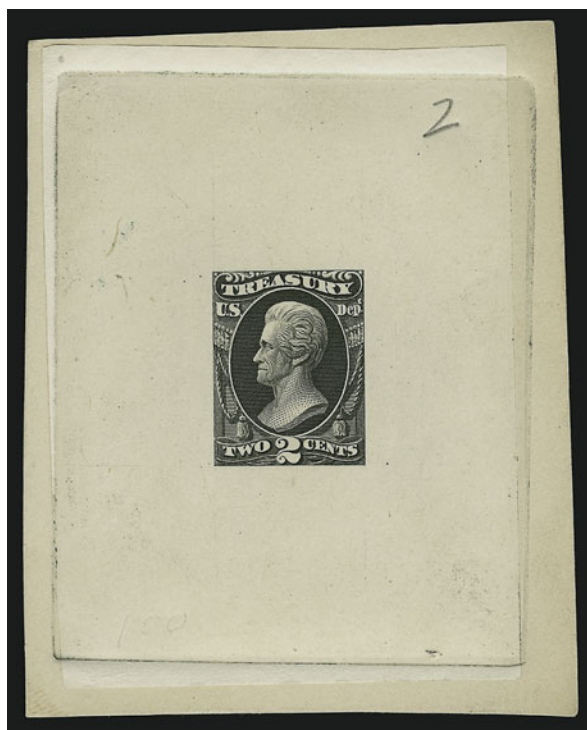

1318

- 1319 TC **2c Treasury, Black, Large Die Trial Color Proof on India (O73TC1).** Die sunk on 60 x 68mm card, crisp impression, Very Fine..... 350.00
- 1320 TC **2c War, Black, Large Die Trial Color Proof on India (O84TC1).** Die sunk on 66 x 80mm card with full die sinkage, minor wrinkling and scuffing, otherwise Very Fine, scarce 350.00
- 1321 TC **2c War, Deep Brown, Large Die Trial Color Proof on India (O84TC1).** On 48 x 61mm card, fresh and Very Fine..... 350.00
- 1322 TC **2c War, Deep Brown, Large Die Trial Color Proof on India (O84TC1).** On 60 x 69mm card, Very Fine 350.00
- 1323 TC田 **2c War, Black, Trial Color Plate Proof on Card (O84TC4).** Block of four, large margins, Very Fine 300.00
- 1324 TC田 **2c War, Black, Trial Color Plate Proof on Card (O84TC4).** Block of four, large margins, Very Fine 300.00



1325



1326



1327



1328



1329



1330



1331



1332



1333



1340



1335



1337



1336



1338



1339

1875 2-CENT JACKSON OFFICIAL ISSUES SPECIAL PRINTINGS WITH "SPECIMEN" OVERPRINT

- 1325 S 2c Executive, Specimen Ovpt. (O11S). Without gum as issued, block of four, rich color on bright paper, Very Fine and choice, listed but unpriced as a block, Scott Retail as singles..... 120.00
- 1326 S 2c Executive, Specimen Ovpt. (O11S). Without gum as issued, block of four, Fine-Very Fine, listed but unpriced as a block, Scott Retail as singles..... 120.00
- 1327 S 2c Interior, Specimen Ovpt. (O16S). Without gum as issued, block of four, natural s.e. at right, radiant color, Very Fine, listed but unpriced as a block, Scott Retail as singles..... 150.00
- 1328 S 2c Agriculture, Specimen Ovpt. (O2S). Without gum as issued, block of four, radiant color, fresh and Very Fine 350.00
- 1329 S 2c Agriculture, "Specimen" Error (O2Sa). Without gum as issued, intense shade, huge margins, Very Fine and choice..... 1,000.00
- 1330 S 2c Justice, Specimen Ovpt. (O26S). Without gum as issued, block of four, rich color choice centering, Very Fine, listed but unpriced as a block, Scott Retail as singles..... 120.00
- 1331 S 2c Justice, "Specimen" Error (O26Sa). Without gum as issued, top left stamp in block of sixteen, selva at left, fresh color, few expertly rejoined perf separations, error with light crease at top, otherwise Very Fine, scarce multiple, Scott Retail as singles 1,650.00
- 1332 S 2c Navy, Specimen Ovpt. (O36S). Without gum as issued, block of four, brilliant color, fresh and Fine..... 350.00
- 1333 S 2c Navy, Specimen Ovpt. (O36S). Without gum as issued, block of four, fresh color, well-centered, Very Fine and choice 350.00

- 1334 S 2c Navy, "Specimen" Error (O36Sa). Without gum as issued, deep rich color, almost perfectly centered, Extremely Fine Gem, scarce..... 1,000.00



1334

- 1335 S 2c State, Specimen Ovpt. (O58S). Without gum as issued, block of four, deep rich color, choice centering, Extremely Fine..... 350.00
- 1336 S 2c State, "Specimen" Error (O58Sa). Without gum as issued, in pair with normal, top stamp the variety, selva at left, small ms. notation in selva only, Very Fine, attractive and scarce pair..... 780.00
- 1337 S 2c Treasury, Specimen Ovpt. (O73S). Without gum as issued, block of four, rich color and proof-like impression, tiny toned spot at bottom left, otherwise Very Fine, listed but unpriced as a block, Scott Retail as four singles..... 520.00
- 1338 S 2c War, Specimen Ovpt. (O84S). Without gum as issued, block of four, rich color, Very Fine 325.00
- 1339 S 2c War, Specimen Ovpt. (O84S). Without gum as issued, bottom imprint and plate no. block of fourteen, natural s.e. with part arrow at left, bright color, Very Fine-Extremely Fine, scarce position multiple, Scott Retail as three blocks of four and two singles 1,045.00
- 1340 S 2c War, "Specimen" Error (O84Sa). Without gum as issued, s.e. at left, single pulled perf at right, otherwise Very Fine, ex Brazer 1,250.00
- 1341 S 2c Officials, Specimen Ovpt. Balance. Nineteen singles and one plate no. pair (Justice), incl. three Agriculture, three Executive (one with plate no.), one Interior, two Justice singles, three Navy, three State, two Treasury, two War, fresh and Fine-Very Fine *Not illustrated* 855.00



1342



1343



1345



1346

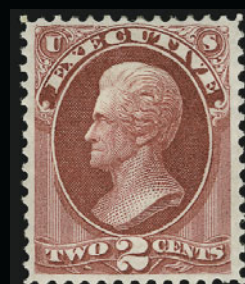

1344



1347



1348

1873-79 2-CENT JACKSON OFFICIAL ISSUES — OFF-COVER STAMPS

- 1342 ★田 **2c Agriculture (O2)**. Top plate no. block of four, original gum, bottom stamps h.r., radiant color, Very Fine and choice, Scott Retail as normal block of four..... 575.00
- 1343 ★田 **2c Agriculture (O2)**. Block of four, original gum, brilliant color, choice centering, Extremely Fine..... 575.00
- 1344 ★ **2c Executive (O11)**. Original gum, h.r., rich color, beautiful centering, tiny perf tip thin at top, appears Extremely Fine..... 425.00
- 1345 ★田 **2c Executive (O11)**. Block of six, original gum, fresh color, bottom right stamp natural inclusion, Fine-Very Fine 3,600.00
- 1346 ★田 **2c Interior (O16)**. Bottom imprint and plate no. block of twenty with selvage at sides, original gum, five stamps h.r., few Mint N.H., some minor wrinkling in selvage at bottom right, otherwise Fine-Very Fine 805.00
- 1347 ★田 **2c Interior (O16)**. Bottom imprint and plate no. block of 21, original gum, lightly hinged, few sensibly reinforced perf separations, otherwise Fine 817.00
- 1348 ★田 **2c Justice (O26)**. Block of four, original gum, h.r., bright color, choice centering, fresh and Extremely Fine..... 900.00



1349

- 1349 ★田 **2c Navy (O36)**. Block of 50 consisting of bottom half of pane of 100, selvage at sides, imprint and plate no. at bottom, original gum, h.r., some adherences, bright color, fresh and Fine-Very Fine, rare multiple..... 4,200.00



1350



1351



1353



1355



1354



1356



1357



1360



1361



1362

- 1350 ★田 **2c Navy (O36).** Block of four, original gum, brilliant color, few expertly reinforced perf separations at top, Very Fine 300.00
- 1351 ★田 **2c Dull Blue, Navy (O36a).** Block of four, original gum, pretty color, Fine, Scott Retail as singles 280.00
- 1352 **2c Navy, Balance.** Five items, incl. Nos. O36P1, O36P3 single and block of four, also two No. O36 with original gum, Fine-Very Fine.....*Not illustrated* 270.00
- 1353 ★ **2c State (O58).** Original gum, h.r., deep rich color, perfectly centered with wide margins, Extremely Fine Gem 225.00
- 1354 ★田 **2c Treasury (O73).** Top imprint and plate no. block of eighteen, natural s.e. with part arrow at right, original gum, small thin spot at bottom near pulled perf, otherwise Fine 1,060.00
- 1355 ★ **2c War (O84).** Original gum, small h.r., Jumbo margins, bright color, Extremely Fine 130.00
- 1356 ★田 **2c War (O84).** Block of four, original gum, rich color, choice centering, Extremely Fine 550.00
- 1357 ★田 **2c War (O84).** Block of four, original gum, lightly hinged, radiant color, Very Fine and choice..... 550.00
- 1358 ★田 **2c War, Soft Paper (O115). Pane of 100,** natural s.e. at right, imprint and plate nos. at top and bottom, both plate blocks and many others Mint N.H., few sensibly reinforced perf separations at center, fresh and Fine-Very Fine.....*Not illustrated* 1,052.00
- 1359 ★ **2c Unused Officials Balance.** Sixteen singles, four blocks of four, one strip of five, one pair and one strip of three, incl. singles of Nos. O2 (2), O11, O26, O58, O84, few small faults, Fine-Very Fine.....*Not illustrated* 1,706.00

1873-79 2-CENT JACKSON OFFICIAL ISSUES ON COVER

- 1360 ☒ **1c, 2c Interior (O15-O16).** Tied by bold cork, "Portland Me. Jul. 29" circular datestamp on **U.S. Fish and Fisheries Commission** corner card cover to New York City, 2c few minor perf flaws at right, Very Fine..... E. 150-200
- 1361 ☒ **2c Interior (O16).** Deep rich color, tied by quartered cork, "Kirwin Kans. May 20, 1884" circular datestamp on **Department of Interior, Land Office corner card** cover to Osborne Kans., receiving backstamp, fresh and Very Fine E. 150-200
- 1362 ☒ **2c Interior (O16).** Horizontal pair and single, deep rich color, tied by bold quartered corks, "Washington D.C. Mar. 21" circular datestamp on cover to Philadelphia, receiving backstamp, Very Fine E. 150-200



1363

- 1363 ☒ **2c Navy (O36).** Selvage at left, tied by bold "Washington D.C. Sep. 17, 1883" duplex datestamp and grid on cover to a sailor on the U.S.S. *Kearsarge*, care of the U.S. Navy Yard in New York, **forwarded to London and redirected by U.S. Despatch Agent B. F. Stevens to Cadiz, Spain**, originally mailed with 3c Blue Green (207) tied by duplex, purple B. F. Stevens handstamp, Charing Cross datestamp, 2c slightly affected from placement near edge, Very Fine, the Navy Dept. was only required to supply the 2c difference between the 3c domestic and 5c UPU rates when the letter was forwarded overseas, a fascinating and very rare usage E. 1,000-1,500



- 1364 ☒ **2c Navy (O36).** Tied by "1" in target, "Washington D.C. Mar. 22, 1881" circular datestamp on cover addressed to "Prince Edward Hinds" in Washington, neat **"Advertised Apr. 2"** circular datestamp and **"Unclaimed"** handstamp, also with triangular **"Dead Letter Office May 28, 1881"** backstamp, small cover tear at right from opening, Very Fine, rare local usage of the 2c Navy which ended up in the Dead Letter Office..... E. 500-750
- 1365 ☒ **2c Navy (O36).** Horizontal pair with selvage at right, tied by segmented corks, "Washington D.C." circular datestamp on cover to House of Representatives, missing part of backflap, Very Fine, ex Knapp..... E. 300-400
- 1366 ☒ **2c State (O58).** Rich color, tied by quartered cork and "Washington D.C." circular datestamp on cover to Office of the Congressional Printer, August 31 Carrier backstamp, opened for display, Very Fine..... 1,000.00
- 1367 ☒ **2c Treasury (O73).** Deep rich color, tied by bold target, "Buffalo N.Y. Nov. 19" circular datestamp on "Office of U.S. Designated Depository, Buffalo N.Y." corner card cover to local address, Very Fine..... E. 100-150
- 1368 ☒ **2c War (O84).** Three covers, first with horizontal pair tied by bold "Saint Louis Mo. Oct. 8, 1883" duplexes with Surgeon General's return handstamp to Washington D.C., second tied by "Chicago Ill. Apr. 3, 1884" duplex on cover to Secretary of War in Washington D.C., third similar to second but used from Marion O., few minor imperfections, Very Fine.....Not illustrated 210.00
- 1369 ☒ **Unused Official Entires.** 23 entires and four cut squares, entires incl. Nos. WO33 (two, both with Specimen ovpt.), UO47 (2), UO48 (7), UO49 (6), WO50, few with imprints, fresh and Very Fine.....Not illustrated E. 400-500

JACKSON-DESIGN POSTAL STATIONERY



- 1370 E **20c Red on Buff, Nesbitt Postal Stationery Essay (Undersander E30Ca).** Cut square, with portrait pasted in place, scotch tape stains, otherwise Very Fine, rare E. 200-300
- 1371 E **2c Black on Amber, 1870 Dempsey & Toole Essay (Undersander E36E var).** Cut square, top corners clipped, rich color, Very Fine, unlisted in this color..... E. 200-300
- 1372 E **2c 1874 Plimpton, Trial Color Essays (Undersander E48Ab, c).** One in Red on White, one Black on White, first 67 x 113mm, second 60 x 56mm, incomplete lines in "O" at top, fresh and Very Fine, scarce E. 400-500
- 1373 E **2c Brown on Gray, 1874 Plimpton Essay with Shield Outline (Undersander E48A var).** 52 x 46mm, rich color, small thin at top, few tape stains, otherwise Very Fine, rare... E. 150-200
- 1374 E **2c 1870 Reay Postal Stationery Essays.** Five, incl. 2c Dark Pink on White, 2c Purple on White, Brown on White, White on Brown, also cut-out of Green with vignette in Bronze, few faults, Fine-Very Fine.....**(Photo Ex)** E. 300-400
- 1375 P **2c 1870 Reay Postal Stationery Proofs.** Eight, incl. three in Green, one in Pink, one in Brown on White, one in Red on White, two in Black on White, few small faults, Fine-Very Fine group**(Photo Ex)** E. 750-1,000
- 1376 **1c, 3c Reay Postal Stationery Essays.** 25, range of colors on various papers, incl. Blue, Red, Green Purple, Orange, colorless, few faults, most Fine-Very Fine...*Not illustrated* E. 400-500
- 1377 E **4c Carmine, Purple, 1883 Plimpton & Morgan Co. Trial Color Postal Stationery Proofs on Horizontally Laid (Undersander E80Aa, E80Ab).** Two of latter, bright colors, narrow band of toning affects two, otherwise Very Fine, scarce*Not illustrated* E. 400-500
- 1378 E **4c Carmine on Blue, 1886 Plimpton & Morgan Co. Trial Color Proofs (Undersander E91A var).** Four items, first is 54 x 98mm with two impressions in Carmine on Blue laid paper, second with single impression on large piece with rounded corners, third similar to second but on Yellow paper, last is issued color with "Universal Postal Congress" ovpt., fresh and Very Fine.....*Not illustrated* E. 300-400



1379

- 1379 E **4c Lake on Creamy White, 1899 Plimpton & Morgan Model (Undersander E102A).** 107 x 98mm card with **hand-drawn frame** and cutout vignette pasted in place, Very Fine and choice, unique essay for an unadopted design E. 1,000-1,500

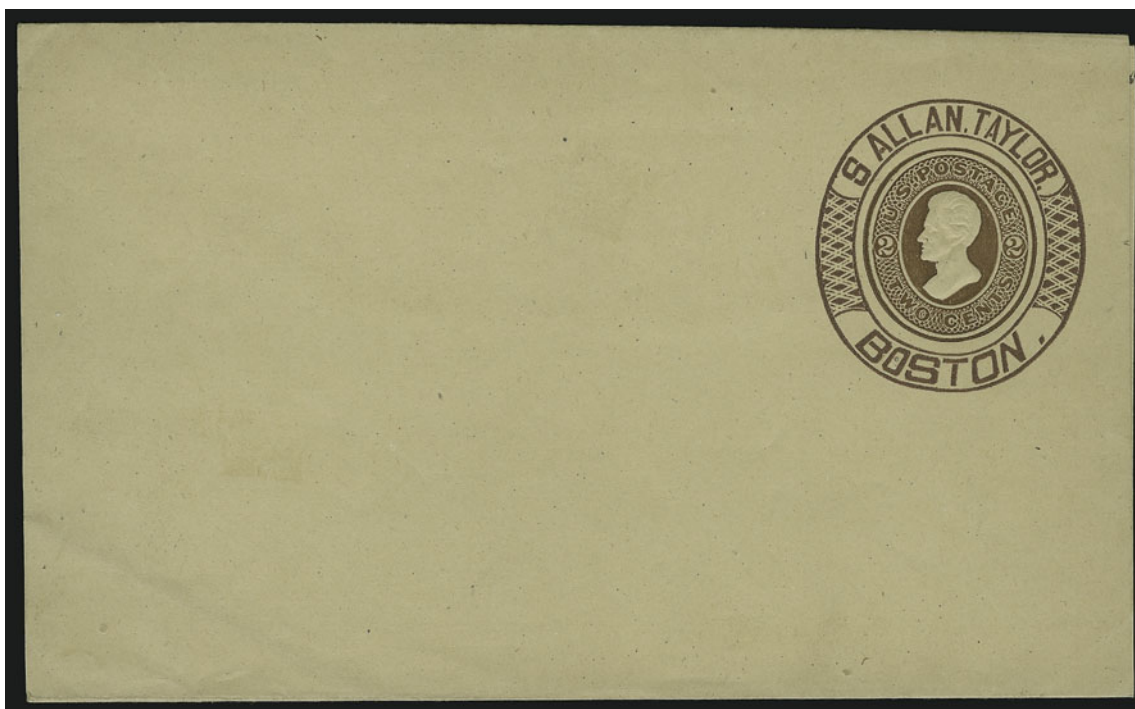

1380

- 1380 ☒ **2c Brown on Manila, Wrapper (W81).** Unused, with **S. Allan Taylor advertising collar**
 VERY FINE. REPUTED TO BE THE UNIQUE S. ALLAN TAYLOR ADVERTISING COLLAR ON AN
 INTACT 2-CENT REAY WRAPPER. A GREAT RARITY.
 S. Allan Taylor was an early stamp dealer. A different advertising collar is also known on
 a Black Jack wrapper (see lot 1119).
 Ex White E. 1,500-2,000



- 1381 ☒ **2c Brown on Orange, entire, Seebeck Advertising Collar (U80 var).** Collar in Blue, unused, fresh and Very Fine, ex Barkhausen..... E. 200-300
- 1382 **2c Brown on Orange, Seebeck Advertising Collar (U80 var).** Approx. half of a cover, Fine..... E. 100-150
- 1383 ☒ **2c Vermilion on Fawn, entire, Seebeck Advertising Collar (U157 var).** Collar in Blue, unused, fresh and Very Fine..... E. 200-300
- 1384 ☒ **2c Vermilion on Fawn, entire, Seebeck Advertising Collar (U157 var).** Collar in blue, cancelled by "New*York Apr. 2, 1880" duplex to local address, receiving backstamp, fresh and Very Fine, Bogert was the printer responsible for the Providence Postmaster's Provisional reprints..... E. 500-750
- 1385 ☒ **2c Vermilion on Cream, entire, Bates & Coates Advertising Collar (U144 var).** Collar in Red, unused, Very Fine, ex Worthington and Barkhausen..... E. 200-300
- 1386 ☒ **2c Vermilion on Cream, entire, Bates & Coates Advertising Collar (U144 var).** Collar in Red, used with 1c Bank Note stamp and cancelled by target, "Philadelphia Pa. Mar. 30" circular datestamp to Trenton N.J., Extremely Fine, ex White..... E. 500-750
- 1387 ☒ **Unused 2c Postal Stationery.** 39 entires, few better incl. some with printed franks such as Wells, Fargo & Co., Northern Pacific Express Co. (2), few with illustrated advertising incl. two for carriage manufacturer, one for cracker factory, few with "Specimen" ovpt., fresh and Very Fine...
.....*Not illustrated* E. 400-500
- 1388 ☒ **Unused 4c Postal Stationery.** 54 entires and seventeen cut squares, range of papers, one freak with shifted design, fresh and Very Fine.....*Not illustrated* E. 250-300
- 1389 ☒ **2c Red, entire (U227).** With **Northern Pacific Express Co.** imprint, cancelled by purple "Northern Pacific Express Co. San Francisco Cal. Oct. 18, 1883" oval datestamp, to Portland Oregon, Very Fine, scarce E. 500-750
- 1390 ☒ **Wells, Fargo & Co. Postal Stationery Balance.** Ten used and two unused, used all have oval "Wells, Fargo & Co." oval cancels incl. five with "Messenger" (one from "S.S. State"), destinations incl. El Paso Tex., two unused with Wells, Fargo & Co. imprints, fresh and Very Fine, fascinating group.....*Not illustrated* E. 750-1,000
- 1391 ☒ **Used 2c Postal Stationery.** 23 entires, few better incl. four to Germany, one to Belgium, some used in combination with adhesives incl. one with 1c and used with 3c Postage Due, few small faults, most Fine-Very Fine*Not illustrated* E. 500-750
- 1392 ☒ **Used 4c Postal Stationery.** Seven entires and one cut square, the cut square cancelled by **kicking mule** fancy cancels, destinations incl. Canada, Germany and Holland, most Fine-Very Fine.....
.....*Not illustrated* E. 150-200

JACKSON-DESIGN REVENUES



- 1393 (★) **D. Kilmer & Co., 3c Purple, Inverted Ovpt. (RS312a).** Unused (no gum), natural s.e. at right, single short perf at tiny thin spot at top, otherwise Very Fine E. 200-300
- 1394 ★ **3c Kilmer & Co., I.R. Ovpts.** 20, incl. Nos. RS309 (2), RS312, RS315 (5), few small faults, most Fine-Very Fine *Not illustrated* E. 400-500
- 1395 E **[no value] Jackson, Large Die Essay on India (Turner B-22 var).** 33 x 39mm and mounted on 76 x 101mm card, fresh and Very Fine E. 300-400
- 1396 **1871, 12½c Blue, ½bb1., Beer Stamp (REA20).** Fifteen singles and a pair, range of papers, most with handstamp cancels, few with corner margins, few small faults, most Fine-Very Fine..... *Not illustrated* E. 750-1,000
- 1397 S **1883, Internal Revenue Export Cigar, "Specimen" Ovpt.** Red ovpt. at right, small adherence at bottom, otherwise Very Fine, scarce E. 200-300
- 1398 P **3c Blue, 1941 Tennessee Tobacco Tax, Die Proof on India.** 58 x 51mm and affixed to 228 x 152mm card, "Index Copy" handstamp, detailed typed information at bottom left, some edgewear, otherwise Very Fine E. 200-300
- 1399 **1871-75, 16oz. Snuff, 1oz. Tobacco Strips (Springer TE66, TG45A).** Five of first and thirteen of second, also incl. proof of first, few faults, most appear Fine-Very Fine *Not illustrated* E. 300-400
- 1400 **Jackson Portraits on Bank Notes, Revenues.** Incl. uncut sheet of four \$100 notes from Citizen's Bank of Louisiana, also pair and single of General Bonded Warehouse Stamp of Aug. 1894, some Tobacco or Snuff Exportations from 1878, also Cigar Exportations from 1878 (last two groups with hole punches), Fine-Very Fine *Not illustrated* E. 400-500

CONFEDERATE STATES 1862 2-CENT GREEN LITHOGRAPH



- 1401 ★田 **2c Green (3)**. Block of ten, original gum, top stamps h.r., large margins all around, few light creases, small tear and thin spots at top
 VERY FINE APPEARANCE. A RARE ORIGINAL-GUM BLOCK OF TEN OF THE 2-CENT GREEN CONFEDERATE ISSUE.
 Scott Retail as two blocks of four and a pair 8,000.00



- 1402 ★ **2c Green (3)**. Original gum, lightly hinged, huge margins, fresh and bright color, Extremely Fine 700.00
 1403 ★ **2c Green (3)**. Original gum, large margins, deep rich color, Very Fine and choice ... 700.00
 1404 ★ **2c Green (3)**. Original gum, h.r., large margins, Very Fine..... 700.00
 1405 ★ **2c Green (3)**. Original gum, barely hinged, large margins, bright shade, Very Fine and choice 700.00
 1406 ★ **2c Green (3)**. Original gum, large margins, Very Fine, accompanied by obvious forgery and dealer's card..... 700.00
 1407 ★ **2c Green (3)**. Original gum, lightly hinged, large margins all around, small thin spot, appears Extremely Fine 700.00
 1408 ★ **2c Green (3)**. Original gum, h.r., huge margins incl. **sheet margin at left**, thin spots and small pinhole, otherwise Extremely Fine 700.00
 1409 **2c Green (3)**. Large margins, bold strike of "Mobile Ala. Dec. 13, 1862" double-circle dates-tamp, small thin spot at bottom, appears Very Fine 650.00



1410

- 1410 ☒ **2c Green (3).** Huge margins incl. **sheet margin at left** and part of adjoining stamp at right, vertical crease ending in small tear at left, minor gum toning, tied by "Griffin Ga. Jun. 11" circular datestamp on locally used cover, Very Fine appearance, ex Matz, with 1981 P.F. certificate..... 2,750.00

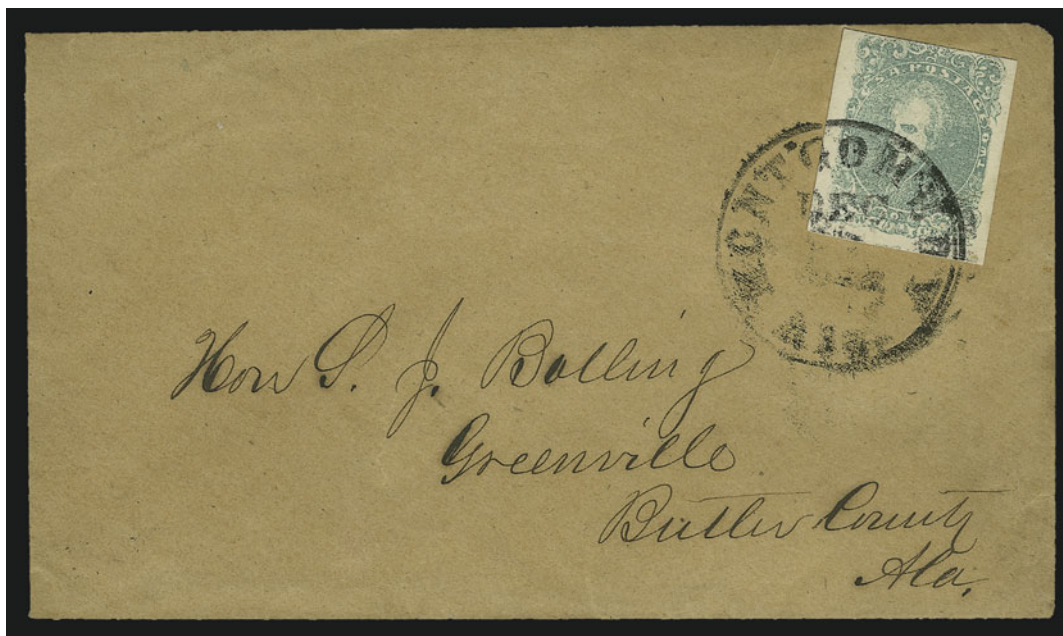

1411

- 1411 ☒ **2c Green (3).** Three huge margins, just in at top, tied by bold "Montgomery Ala. Dec. ??" circular datestamp on brown cover to Greenville Ala., fresh and Fine, with 1979 P.F. and 1997 C.S.A. certificates..... 2,750.00



1412

- 1412 ☒ **2c Green (3).** Vertical strip of three, large margins to in incl. **sheet margin at bottom**, tied by **blue** "Columbus S.C. Jun. 21" circular datestamp, endorsed "*Please put in drop mail H.L.*", Fine, scarce rate and usage (1c overpayment), any reference to "drop mail" on covers is unusual, but this Confederate usage is exceedingly rare, ex Dietz and Judd, with 1973 C.S.A. certificate E. 1,500-2,000



1413

- 1413 ☒ **2c Green (3).** Horizontal strip of three and pair, large margins, close examination reveals a vertical crease in right stamp in the strip and a diagonal crease in the left stamp of pair — both creased before use, lifted, pressed and reaffixed — tied by "Gainesville Ga. May 10" circular datestamp on brown homemade cover to Lawrenceville Ga.
EXTREMELY FINE APPEARANCE. A MAGNIFICENT 2-CENT LITHOGRAPH FRANKING FOR THE 10-CENT RATE.
Ex Weatherly. With 1999 C.S.A. certificate. Scott Retail as strip of five on cover 13,500.00



1415



1417



1418



1419



1416

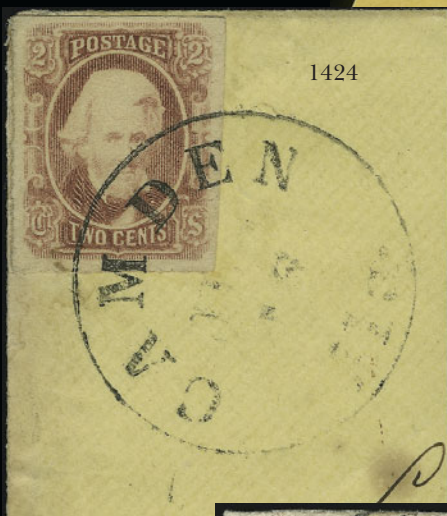

1424

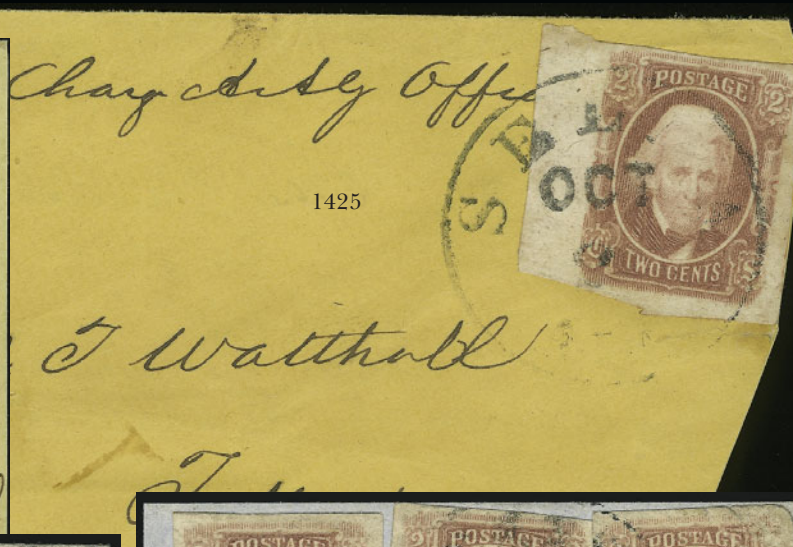

1425

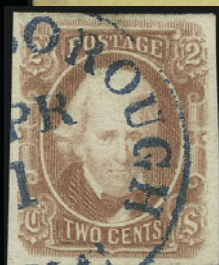

1421



1422



1423

1863 2-CENT BROWN RED ENGRAVED

- 1414 TC **2c Black, Trial Color Die Proof on Wove (8TC).** Stamp size, intense shade and impression, small thin spots, appears Extremely Fine, very rare trial color proof 1,750.00

1414



- 1415 ★田 **2c Brown Red (8).** Top right corner margin **block of fifteen**, original gum, lightly hinged, few light creases, toned spot at left, otherwise Very Fine..... 1,220.00
- 1416 ★田 **2c Brown Red (8).** Bottom margin block of twelve, original gum, lightly hinged, large margins all around, Positions 83-88/93-98R, incl. **shifted transfers Pos. 93-95 and 97**, few light creases, otherwise Very Fine, Scott Retail with no premium for the shifted transfers..... 1,050.00
- 1417 ★田 **2c Brown Red (8).** Block of four with **vertical gutter**, original gum, h.r., vertical crease thru gutter, otherwise Very Fine..... 650.00
- 1418 ★田 **2c Brown Red (8).** Block of four with **vertical gutter**, original gum, lightly hinged, small thin spot at bottom left, faint vertical crease thru gutter, appears Very Fine..... 650.00
- 1419 ★田 **2c Brown Red (8).** Block of four with **vertical gutter**, original gum, large margins incl. **sheet margin at bottom**, vertical creases, otherwise Very Fine..... 650.00
- 1420 ★田 **2c Brown Red (8).** Three blocks of four, pair with gutter and nine singles, original gum, large margins, some faults, appear Very Fine, also incl. one obvious forgery*Not illustrated* 1,930.00
- 1421 **2c Brown Red (8).** Large margins, bright color nicely contrasted by **blue** circular datestamp, Very Fine and choice..... 385.00
- 1422 **2c Brown Red (8).** Large margins, rich color, tied by "Richmond Va. May 3, 1862" circular datestamp on small piece, Very Fine and choice, with 1972 P.F. certificate..... 350.00
- 1423 **2c Brown Red (8).** Three singles, large margins, tied by "Montgomery Ala. Jul. 9" circular datestamp on small blue piece, right stamp defective, otherwise Very Fine, Scott Retail as used singles 1,050.00
- 1424 **2c Brown Red (8).** Large margins, tied by neat "Camden Ala. Jun. 16" circular datestamp on yellow piece, fresh and Very Fine..... 350.00
- 1425 **2c Brown Red (8).** Huge margins incl. **sheet margin at left**, tied by "Selma Ala. Oct. 2?" circular datestamp on orange piece to Talladega, faint creases at top, otherwise Very Fine..... 350.00

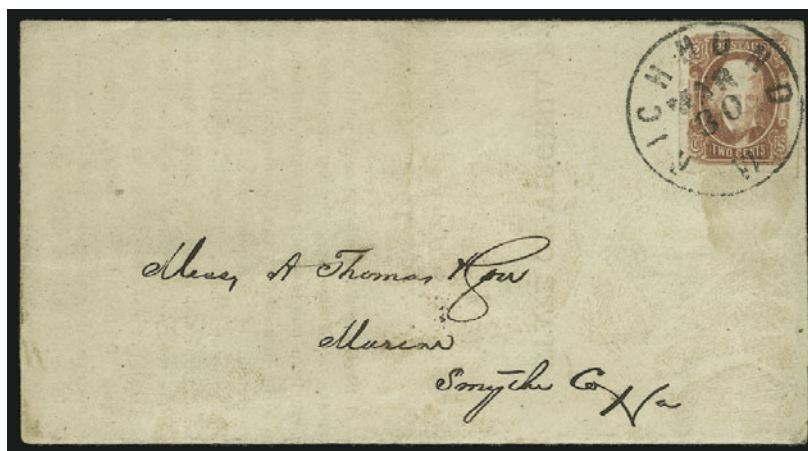

1426

- 1426 ☒ **2c Brown Red (8).** Huge margins to barely in at top right, tied by well-struck "Richmond Va. Mar. 30" circular datestamp on 1864 printed circular from State of Virginia, Executive Dept. regulating the output of cotton factories, to Ethurion Va., faint vertical file fold affects stamp, otherwise Very Fine, with 1977 P.F. certificate not mentioning file fold 1,250.00

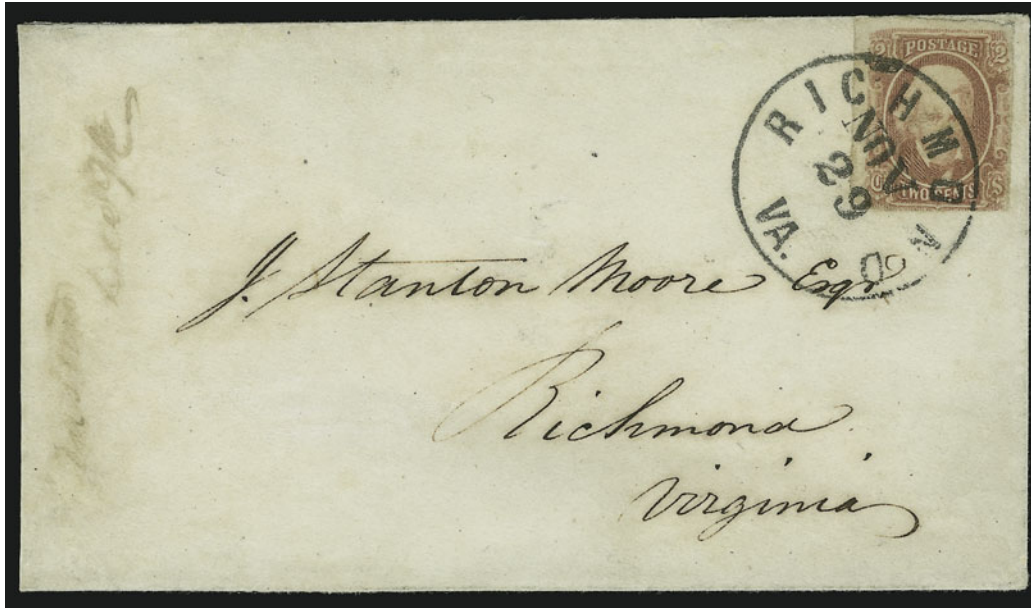

1427

- 1427 ☒ **2c Brown Red (8).** Large margins to just in at bottom, tied by well-struck "Richmond Va. Nov. 29" circular datestamp on locally used drop-rate letter, gently cleaned, Very Fine...
..... 1,250.00

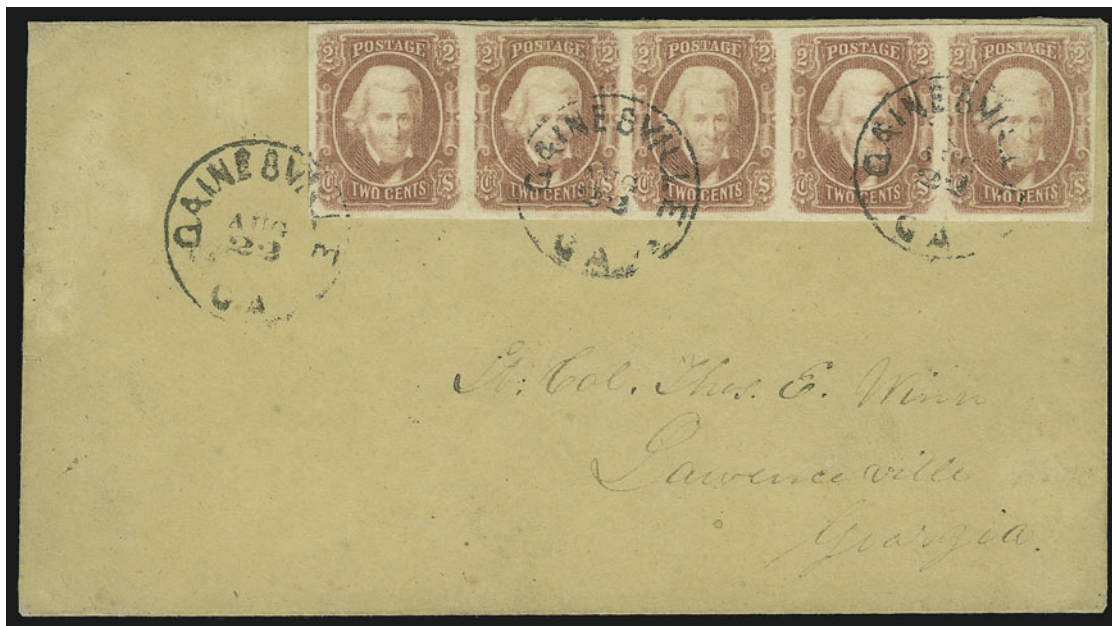

1428

- 1428 ☒ **2c Brown Red (8).** Horizontal strip of five, large margins all around, bright color, tied by well-struck "Gainesville Ga. Aug. 22" datestamps on brown cover to Lawrenceville Ga.
EXTREMELY FINE. A BEAUTIFUL STRIP OF FIVE OF THE 2-CENT RED JACK ON COVER.
Ex Judd. With 1973 P.F. certificate. 5,000.00

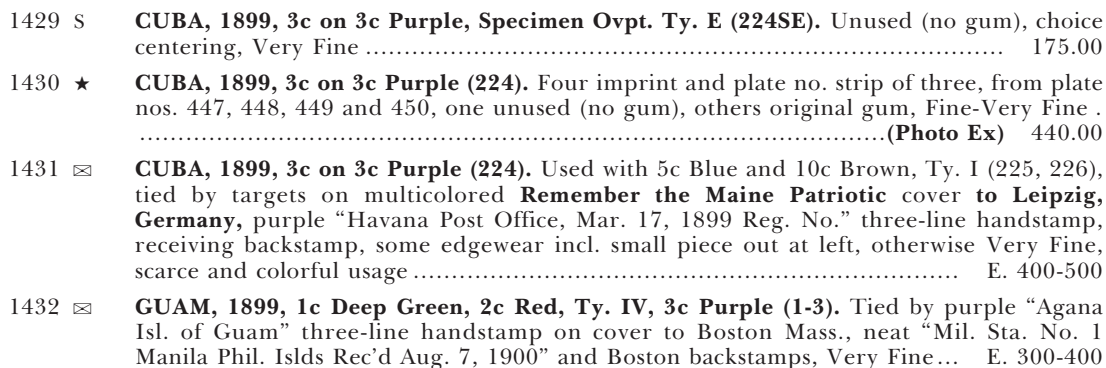



1433



1435

- 1433 ★田 **GUAM, 1899, 3c Purple (3).** Block of four, original gum, lightly hinged, rich color, Fine-Very Fine 550.00
- 1434 ★ **PHILIPPINES, 1899-1903, 3c Purple (215, 228).** Ten of first and seven of latter, also incl. three of No. 215 with "O.B." ovpt. and one with "Specimen" ovpt. Ty. E, few small faults, Fine-Very Fine *Not illustrated* 200.00
- 1435 ★田 **PHILIPPINES, 1899, 3c Purple (215).** Top imprint and plate no. block of six, original gum, fresh and bright color, tiny wrinkle at top left, Fine 475.00
- 1436 ★田 **PHILIPPINES, 1899, 3c Purple (215).** Bottom imprint and plate no. **block of 40**, slightly tropicalized original gum, four stamps at top with edge faults, missing one piece of selvage at bottom right (away from plate block), otherwise Fine-Very Fine *Not illustrated* 697.00
- 1437 ★田 **U.S. Possessions, Jackson-Design Balance.** Two blocks of four and two singles of Cuba No. 224, three singles of Guam No. 3, single and block of eight of Philippines No. 215, all original gum, also incl. two singles of U.S. No. 302 tied by Samoa datestamps on small pieces, Fine-Very Fine..... *Not illustrated* 585.00
- 1438 ☒ **U.S. Possessions, Jackson-Design Issue Postal History.** Five, incl. Cuba No. 124 used on 2c entire to Spain, Philippines No. 215 used with 1c and pair of 2c on 2c entire to Germany, Philippines O.B. on cover front only, few small faults, Fine-Very Fine *Not illustrated* E. 400-500

COLLECTION BALANCES

- 1439 P **2c Jackson Proofs, Balance.** Interesting group of Large Die, Small Die and plate proofs, incl. P2's of 2c Treasury, Executive, Post Office, also Nos. 157P2, 183P2 and 221P2, few Atlantas, few blocks, most Fine-Very Fine E. 1,000-1,500
- 1440 **2c Jackson Stamps, Balance.** Few hundred unused and used stamps, range of issues incl. used Nos. 73 (2), 93, unused incl. Nos. 221 (3), 253 (2), 268 (2), 302, range of cancels, some Officials, some modern issues, some faults, many Fine-Very Fine E. 500-750
- 1441 **Jackson Collateral Balance.** Small but worthwhile group, incl. nine Bank Notes with his portrait from various banks, from \$3.00-\$50.00, also few vignette essays, collateral photographs, presidential portrait cards, few small faults to be expected, most Fine-Very Fine E. 200-300

END OF SALE — THANK YOU

Robert A. Siegel Auction Galleries, Inc.

Prices Realized for

Sale 867 11/13/2003 The Dr. Peter M. Burrows Collection of Andrew Jackson Issues

Lot#	Realized	Lot#	Realized	Lot#	Realized	Lot#	Realized	Lot#	Realized
1001	525	1037	850	1073	1,700	1109	4,250	1145	900
1002	375	1038	5,250	1074	200	1110	3,500	1146	1,000
1003	400	1039	120	1075	350	1111	1,800	1147	950
1004	425	1040	130	1076	125	1112	7,000	1148	850
1005	4,000	1041	170	1077	125	1113	3,750	1149	750
1006	4,250	1042	55	1078	110	1114	1,600	1150	850
1007	1,600	1043	210	1079	210	1115	1,250	1151	350
1008	500	1044	675	1080	290	1116	800	1152	1,350
1009	700	1045	135	1081	13,500	1117	1,200	1153	1,600
1010	600	1046	1,350	1082	400	1118	425	1154	675
1011	2,500	1047	525	1083	160	1119	2,700	1155	425
1012	1,200	1048	300	1084	475	1120	800	1156	1,600
1013	400	1049	110	1085	325	1121	1,000	1157	5,750
1014	1,200	1050	2,500	1086	375	1122	260	1158	3,750
1015	1,150	1051	3,750	1087	180	1123	625	1159	2,500
1016	1,800	1052	350	1088	850	1124	1,250	1160	1,000
1017	600	1053	450	1089	300	1125	550	1161	325
1018	675	1054	300	1090	16,000	1126	110	1162	1,350
1019	6,500	1055	600	1091	2,700	1127	300	1163	550
1020	3,500	1056	350	1092	280	1128	125	1164	675
1021	650	1057	400	1093	150	1129	650	1165	500
1022	350	1058	900	1094	325	1130	250	1166	750
1023	400	1059	1,400	1095	350	1131	350	1167	850
1024	400	1060	1,000	1096	325	1132	190	1168	800
1025	350	1061	800	1097	375	1133	150	1169	900
1026	110	1062	750	1098	170	1134	4,000	1170	270
1027	550	1063	1,900	1099	280	1135	135	1171	750
1028	200	1064	1,400	1100	525	1136	400	1172	450
1029	400	1065	425	1101	850	1137	800	1173	125
1030	100	1066	110	1102	600	1138	4,500	1174	125
1031	1,150	1067	450	1103	575	1139	1,700	1175	125
1032	300	1068	650	1104	600	1140	950	1176	190
1033	2,800	1069	170	1105	1,050	1141	200	1177	200
1034	3,250	1070	100	1106	3,500	1142	1,050	1178	140
1035	1,100	1071	21,000	1107	525	1143	900	1179	750
1036	850	1072	3,000	1108	375	1144	650	1180	450

Robert A. Siegel Auction Galleries, Inc.

Prices Realized for

Sale 867 11/13/2003 The Dr. Peter M. Burrows Collection of Andrew Jackson Issues

Lot#	Realized	Lot#	Realized	Lot#	Realized	Lot#	Realized	Lot#	Realized
1181	350	1217	230	1254	105	1291	230	1327	625
1182	550	1218	270	1255	325	1292	425	1328	625
1183	400	1219	180	1256	80	1293	425	1329	2,200
1184	1,250	1220	280	1257	1,800	1294	270	1330	450
1185	2,400	1221	350	1258	350	1295	1,100	1331	4,500
1186	2,500	1222	850	1259	160	1296	1,250	1332	450
1187	2,100	1223	5,750	1260	750	1297	1,200	1333	500
1188	700	1224	1,800	1261	400	1298	1,200	1335	650
1189	3,250	1225	290	1262	230	1299	5,500	1337	1,700
1190	350	1226	1,200	1263	325	1300	1,100	1338	775
1191	2,500	1227	1,000	1264	1,250	1301	325	1339	3,500
1192	1,700	1228	1,200	1265	525	1302	475	1341	1,500
1193	575	1229	500	1266	500	1303	325	1342	650
1194	475	1230	160	1267	425	1304	325	1343	260
1195	525	1231	600	1268	1,250	1305	525	1344	375
1196	260	1232	260	1269	1,900	1306	325	1345	1,800
1197	160	1233	210	1270	1,100	1307	450	1346	600
1198	280	1234	270	1271	210	1308	450	1347	400
1199	2,500	1235	160	1272	160	1309	475	1348	900
1200	180	1236	130	1273	125	1310	475	1349	2,800
1201	270	1237	125	1274	160	1311	150	1350	180
1202	850	1238	280	1275	170	1312	150	1351	60
1203	325	1239	250	1276	160	1313	150	1352	75
1204	105	1240	425	1278	150	1314	450	1354	900
1205	350	1241	510	1279	260	1315	325	1356	550
1206	650	1242	350	1280	135	1316	425	1358	500
1207	100	1243	525	1281	125	1317	230	1359	250
1208	105	1244	1,250	1282	220	1318	450	1360	170
1209	400	1246	475	1283	220	1319	170	1361	210
1210	350	1247	230	1284	135	1320	160	1362	110
1211	475	1248	525	1285	220	1321	450	1363	7,500
1212	180	1249	1,900	1286	220	1322	425	1364	800
1213	475	1250	1,700	1287	325	1323	160	1365	475
1214	400	1251	1,250	1288	160	1324	180	1366	325
1215	170	1252	270	1289	260	1325	550	1367	115
1216	200	1253	105	1290	1,250	1326	450	1368	125

Robert A. Siegel Auction Galleries, Inc.

Prices Realized for

Sale 867 11/13/2003 The Dr. Peter M. Burrows Collection of Andrew Jackson Issues

Lot#	Realized	Lot#	Realized
1369	625	1406	450
1370	70	1407	300
1371	100	1408	425
1372	425	1409	270
1373	220	1410	1,050
1374	290	1411	1,600
1375	850	1412	2,600
1376	200	1413	4,000
1377	200	1414	1,600
1378	150	1415	550
1379	525	1416	475
1380	1,700	1417	300
1381	270	1418	220
1382	120	1419	250
1383	300	1420	400
1384	525	1422	220
1385	275	1423	425
1386	575	1424	270
1387	850	1425	250
1388	400	1426	600
1389	850	1427	450
1390	1,700	1429	160
1391	325	1430	260
1392	90	1431	300
1393	385	1432	230
1394	850	1433	130
1395	375	1434	475
1396	1,300	1435	450
1397	475	1436	575
1398	350	1437	300
1399	450	1438	525
1400	200	1439	1,050
1401	1,800	1440	450
1402	1,150	1441	250
1403	575		
1405	350		