

Sale 870

Tuesday and Wednesday, December 16-17, 2003

United States and Confederate States Stamps and Postal History

Featuring

United States Stamps from A West Coast Collector
Black Jack Covers from the Estate of John E. McCracken
A Collection of Fancy Cancellations
The "Southern" Collection of Confederate States



Robert A. Siegel

AUCTION GALLERIES, INC.

www.siegelauctions.com

Sale 870

Tuesday and Wednesday,
December 16-17, 2003

United States and Confederate States Stamps and Postal History

Featuring

United States Stamps from A West Coast Collector

Black Jack Covers from
The Estate of John E. McCracken

A Collection of Fancy Cancellations

The "Southern" Collection of Confederate States

Most lots are offered without reserves

Pre-sale exhibition

Monday, December 15 — 10:00 a.m. to 4:00 p.m.
or by appointment (please call 212-753-6421)

**On-line catalogue, e-mail bid form, resources and
the Siegel Encyclopedia are available on our web site:**

www.siegelauctions.com



Lot 719 Detail

Arrangement of Sale

First session (lots 1-252)
Tuesday, December 16, at 10:30 a.m.

Stamps:

Postmasters' Provisionals,	
1847-56 Issues	pages 4-8
1857-60 Issues and Reprints	9-14
1861-68 Issues and Re-Issues	15-24
1869 Pictorial Issue and Re-Issues	25-29

Second session (lots 253-845)
Tuesday, December 16, at 1:30 p.m.

1870-93 Bank Note Issues	30-40
Columbian Issue	41-44
1894-98 Bureau Issue	44-46
Trans-Mississippi Issue	46-47
Pan-American, 1902-08 Issues.....	48-51
Louisiana Purchase thru 1908-12 Issues.....	51-57
Panama-Pacific Issue, 1912-23 Issues.....	57-69
1922-25 and Later Issues	69-73
Air Post	73-77
Back-of-Book & U.S. Possessions	77-89
Group Lots, Collections & Accumulations ..	90-92

Third session (lots 846-1063)
Wednesday, December 17, at 10:30 a.m.

Postal History:

Autographs and Free Franks	pages 93
Stampless Covers by State	94-95
Railroad, Waterway & Ship Mail.....	95-97
Pacific Mails, Mail to/from China	97-99
Postmasters' Provisionals, 1847 Issue	99-102
1851-60 Issues	102-107
1861-66 Issue	107-111
Fancy Cancellations	112-115
2c 1863-68 Black Jack Issues.....	116-127

Fourth session (lots 1064-1352)
Wednesday, December 17, at 1:30 p.m.

1867-68 Grilled Issue.....	128-129
1869 Pictorial Issue	129-135
Bank Note and Later Issues	136-139
Exposition Markings	139-141
Air Post and Back-of-Book Issues	141
Cover Group Lots	142
Confederate States	143-172

On the cover

Front Cover: Lot	912
Back Cover: Lots	200, 35, 246
	266, 378, 280
	1342



1

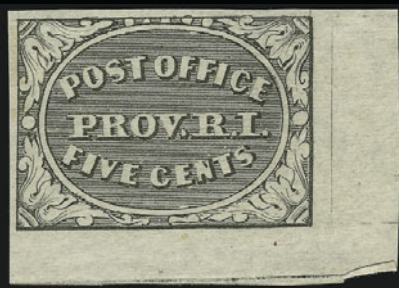

2



3



4



5



6



7



8



9



10



11



12



13



14



15



16

FIRST SESSION (LOTS 1-252)
TUESDAY, DECEMBER 16, 2003, AT 10:30 A.M.

UNITED STATES STAMPS

POSTMASTERS' PROVISIONALS

- 1 **New York N.Y., 5c Black, "ACM" Initials (9X1).** Large margins to just in, neat blue ms. "X" cancel, faint diagonal crease at bottom right, appears Fine 500.00
- 2 (★) **Providence R.I., 5c Gray Black (10X1).** Unused (no gum), huge margins incl. bottom right corner sheet margins, horizontal crease, otherwise Extremely Fine 350.00
- 3 (★)田 **Providence R.I., 5c Gray Black (10X1).** Bottom right corner margin block of four, unused (no gum), large margins other sides, Extremely Fine, with 1991 P.F. certificate... 1,450.00
- 4 (★) **Providence R.I., 10c Gray Black (10X2).** Unused (no gum), large margins to clear, fresh and Fine 1,100.00

1847 ISSUE

- 5 (★) **5c Red Brown (1).** Unused (no gum), full margins to just in at top and bottom left, early shade on nicely blued paper, very tiny ink specks in top margin harshly described by the P.F. as "tiny ink stains", otherwise Fine, elusive in unused condition, with 2003 P.F. certificate 2,500.00
- 6 **5c Red Brown (1).** Pretty color approaching Brown, large even margins all around, face-free strike of **blue town** datestamp, Extremely Fine 675.00
- 7 **5c Red Brown (1).** Large margins, light shade, red grid cancel, Extremely Fine, with 2002 P.F. certificate 550.00
- 8 **5c Red Brown (1).** Large margins all around, bright color, neat strike of red New York square grid cancel, Extremely Fine, with 2003 P.F. certificate 550.00
- 9 **5c Red Brown (1).** Large even margins, bright shade, neat strike of red grid cancel, Extremely Fine, with 1994 P.F. certificate 550.00
- 10 **5c Red Brown (1).** Huge margins, radiant color, red New York square grid cancel, Extremely Fine, with 2000 P.F. certificate 550.00
- 11 **5c Dark Brown (1a).** Large margins all around, light red grid cancel, fine impression, rich color, Extremely Fine 625.00
- 12 **5c Red Brown (1).** Large to huge margins, red square grid cancel, tiny thin speck at top only shows in fluid, expert's small backstamp does not show thru, Extremely Fine appearance 550.00
- 13 **5c Dark Brown (1a).** Deep rich color, large margins to full, detailed impression, neat ms. cancel, Very Fine and choice, with 1981 P.F. certificate 625.00
- 14 **5c Red Brown (1).** Large to huge margins, light strike of **red "5"** handstamp and ms. penstrokes, Very Fine and choice, Scott Retail as pen cancelled 275.00
- 15 **5c Red Brown (1).** Horizontal pair, full to large margins, rich color, bold Phila. **blue "Paid"** in frame cancels, right stamp with couple tiny purple ink specks at top, left stamp with faint trace of vertical crease only visible in fluid, otherwise Very Fine pair, Scott Retail without premium for cancels 1,150.00
- 16 **5c Red Brown (1).** Horizontal pair, full margins to just in at right, deep rich color, neat **black grid** cancels, Fine, Scott Retail without premium for cancels 1,150.00



- 17 **5c Orange Brown (1b).** Large margins all around, rich color nicely contrasted by **blue grid** cancel, fresh and Extremely Fine, with 2002 P.F. certificate 885.00
- 18 **10c Black (2).** Three huge margins incl. part of adjoining stamp at bottom, in at top, lightened cancel and regummed, almost Fine 750.00
- 19 ★ **5c Red Brown, Reproduction (3).** Without gum as issued, large and even margins, Extremely Fine, with 2002 P.F. certificate..... 725.00
- 20 ★ **5c Brown, Reproduction (3).** Without gum as issued, bright color, large margins, Very Fine, with 1998 P.F. certificate as Brown shade..... 725.00
- 21 ★ **10c Gray Black, Reproduction (4).** Without gum as issued, huge to ample margins incl. **sheet margin at top**, sharp impression, Very Fine and choice, with 1997 P.S.E. certificate..... 900.00
- 22 ★ **10c Gray Black, Reproduction (4).** Without gum as issued, large margins to just in at top right, fresh and Fine 900.00

1851-56 ISSUE

- 23 **1c Blue, Ty. Ib (5A).** Position 9R1E, full to large margins, rich color on bright paper, light **blue grid** cancel, diagonal pen stroke removed, small faults, otherwise Very Fine, a beautiful-looking example of the rare Type Ib, with 2003 P.F. certificate 7,000.00
- 24 (★) **1c Blue, Ty. II (7).** Unused (no gum), large margins to just in incl. part of **sheet margin at bottom**, pretty shade, light corner creases affect three corners, otherwise Very Fine 500.00
- 25 **1c Blue, Ty. IIIa (8A).** Large margins on three sides incl. traces of adjoining stamps at top and bottom, full at right, clear break at top, fresh paper, light face-free circular datestamp, Very Fine, with 2003 P.F. certificate 1,050.00
- 26 **1c Blue, Ty. IIIa (8A).** Large to huge margins incl. barest traces of adjoining stamps at sides, rich color, light ms. "X" cancel, light crease and small corner crease in top right margin clear of design, Extremely Fine appearance 500.00
- 27 **1c Blue, Ty. IIIa (8A).** Horizontal pair, full margins, deep dark color, bold large circular datestamps, partial repair of a small tear at right, small scraping in scrolls and margin only, otherwise Very Fine, with 1971 P.F. certificate 2,600.00
- 28 ★ **1c Blue, Ty. IV (9).** Original gum, full to large margins incl. sheet margin at top and trace of adjoining stamp at left, tiny corner crease at top left in margin only, appears Very Fine and choice, with 1994 P.F. certificate 750.00



- 29 ★ **1c Blue, Ty. IV (9).** Slightly disturbed original gum, three large margins, just in at bottom, deep rich color, light diagonal crease and toned spot at bottom right, otherwise Fine 750.00
- 30 **1c Blue, Ty. IV (9).** Block of three, Positions 77-78/87L1L, large margins to just in, neat Philadelphia circular datestamp, faint corner crease at top left, otherwise Fine-Very Fine, Scott Retail as pair and a single 385.00
- 31 **3c Orange Brown (10).** Ample to large margins except just touching at bottom, intense fiery color nicely contrasted by perfectly struck **deep blue** "Webster Mass. Aug. 19 Paid 3" circular datestamp, Very Fine 113.00
- 32 **3c Orange Brown (10).** Horizontal strip of five, Positions 15-19L5E (plated by Chase), margins just touching to large at top and bottom, just into at right, full at left, rich color on fresh paper, "**Due Way 1c**" frame handstamp with integral grid of Mobile Ala., Fine, a beautiful example of this rare and elusive marking, purchased by the consignor in our Sale 335 (June 1968), Scott Retail as pair and strip of three 2,225.00
- 33 ★ **3c Dull Red (11).** Original gum, lightly hinged, huge margins incl. guideline sheet margin at right, attractive pastel shade, Extremely Fine, a superb stamp in every respect, with 1988 P.F. certificate for horizontal pair 275.00
- 34 ★ **3c Dull Red (11).** Original gum, h.r., large margins to clear incl. part of adjoining stamp at bottom and **sheet margin at left**, bright shade, Very Fine and choice 275.00

- 35 (★) **3c Dull Red, Unofficial Perforations (11 var).** Pos. 97R2L, perforated 11.5 on three sides with wide imperforate sheet margin at bottom, unused (no gum), precise centering
VERY FINE AND CHOICE. AN OUTSTANDING EXAMPLE OF THE 3-CENT 1851 ISSUE WITH CHICAGO TRIAL PERFORATIONS.
This stamp comes from the Sample A multiple with experimental perforations (see *Chronicle* 174). Purchased by the owner in our 1980 Rarities sale (lot 59). With copy of P.F. certificate for pair 6,500.00



35

- 36 **3c 1851-57 Issue Study.** 184 used stamps and 24 covers comprising No. 10 (6 stamps), No. 11 (164 stamps incl. strip of 5 and 3 strips of 3, and 12 covers), No. 25 (cover), No. 26 (14 stamps and 11 covers), over 150 stamps sorted by plate no. and relief, usual few faults incl. one No. 10 with piece out, also incl. 14 stampless covers, two No. 41P3, 1929 Chase book and 1976 reprint of Postmaster General Report 1847-49, overall Fine-Very Fine *Not illustrated* E. 500-750
- 37 **Photographic Prints of the 3-Cent 1851 Reconstructed Plates.** Made from the Dr. Carroll Chase negatives, **complete set of 26 panes** that was available from the Smithsonian comprising left and right panes of all thirteen plates, rolled in original tube, Very Fine, these are no longer available and seldom appear at public auction *Not illustrated* E. 200-300



- 38 (★) **5c Red Brown (12).** Unused, regummed over two small thin spots at bottom right, three full to large margins incl. trace of adjoining stamp at right, just clear at left, rich color and sharp impression on bright white paper, Fine, a rare unused example of the 1856 5-Cent Red Brown Issue, with 2002 P.S.E. certificate 8,500.00
- 39 **5c Red Brown (12).** Huge margin at bottom with large part of adjoining stamp, full to large margins other three sides, light circular datestamp, deep rich color and sharp impression, Extremely Fine, an outstanding stamp, with 2002 P.F. certificate 950.00
- 40 **5c Red Brown (12).** Large margins, bright color, light strike of circular datestamp, Very Fine, with 2002 P.F. certificate 950.00
- 41 ★ **10c Green, Ty. I (13).** Redistributed part original gum over small repaired tear at left center, full margins to into, rich color
FINE APPEARING AND SCARCE ORIGINAL-GUM EXAMPLE OF THE 1855 10-CENT TYPE I ISSUE.
With 2000 P.F. certificate 16,000.00
- 42 ★ **10c Green, Ty. II (14).** Disturbed original gum, large margins to clear, rich color, some staining at bottom expertly removed, Very Fine appearance, scarce in unused condition, with 1988 P.F. certificate 4,750.00



- 43 **10c Green, Ty. IV (16).** Pos. 54L1, recut at bottom, large even margins, intense deep color, light Boston large "Paid" in grid cancel
EXTREMELY FINE. AN EXCEPTIONAL USED EXAMPLE OF THE 1855 10-CENT TYPE IV WITH RECUT AT BOTTOM.
With 1971 and 2003 P.F. certificates 1,700.00

- 44 **10c Green, Ty. IV (16).** Position 55L1, recut at bottom, three huge margins, close at left, rich color, well-struck datestamp, horizontal crease at top, otherwise Very Fine 1,700.00
- 45 ★ **12c Black (17).** Horizontal pair, original gum, three full to huge margins incl. part of adjoining stamp at left and wide sheet margin at right, into at bottom, detailed impression on bright white paper, light horizontal crease ending in small tear in right selvage, left stamp with small tear, otherwise Fine, with 2000 P.F. certificate 12,500.00
- 46 **12c Black (17).** Large to huge margins incl. part of adjoining stamp at top, detailed impression, neat strike of circular datestamp, Extremely Fine, with 2002 P.F. certificate 325.00



1857-60 ISSUE

- 47 ★ **1c Blue, Ty. I (18).** Original gum, lightly hinged, rich color, traces of small stains at top left and bottom removed, otherwise Fine, with 2003 P.S.E. certificate..... 2,000.00
- 48 ★ **1c Blue, Ty. I (18).** Original gum, lightly hinged, wide margin at left, rich color, thin spot at left, Very Fine appearance 2,000.00
- 49 (★) **1c Blue, Ty. I, Double Transfer (18 var).** Pos. 25L12 with double transfer at bottom, unused (no gum), well-centered with complete plumes at bottom, rich color on fresh paper, Very Fine and choice, with 1978 (as normal) and 2003 P.F. certificates, Scott Retail without premium for double transfer..... 800.00
- 50 (★)田 **1c Blue, Ty. I, IIIA (18, 22).** Bottom sheet margin block of six, Plate 12, bottom block of four Ty. I, top pair Ty. IIIA, unused (no gum), s.e. at left, some toning, few faults
FINE APPEARANCE. A RARE MULTIPLE COMBINING TYPES I AND IIIA FROM THE BOTTOM ROW OF PLATE 12.
Scott Retail as block of four of Ty. I and pair of Ty. IIIA..... 16,400.00

- 51 ★ **1c Blue, Ty. Ia (19).** Position 100L4, original gum, lightly hinged, rich color, centered to top and showing complete plumes at bottom, crease and tiny tear at bottom

FINE APPEARANCE. AN EXTREMELY RARE ORIGINAL-GUM EXAMPLE OF THE 1857 ONE-CENT BLUE TYPE Ia.

Type Ia was produced by only 18 of the 20 bottom-row positions on Plate 4. Although Plate 4 was designed with sufficient space to accommodate perforations, the height of the top row and bottom row positions resulted in the perforations often cutting into the design at either top or bottom. For this reason, stamps from the bottom row of Plate 4 with perforations clear of the design are especially desirable, since the characteristics of the type is complete (Type Ia) or nearly complete (Type Ic) at bottom. The stamp offered here, with original gum, should be considered a great rarity.

With 1974 P.F. certificate..... 25,000.00

- 52 **1c Blue, Ty. Ic (19b).** Pos. 47L4, deep rich color, precise centering with incomplete scroll at bottom right and enough of design at top to illustrate the "cutting away" of the design characteristic of Type Ic3, appears unused, Very Fine and scarce, undervalued in Scott, with 2003 P.F. certificate 1,600.00

- 53 **1c Blue, Ty. II (20).** Precise centering, deep rich color, well-struck circular datestamp, Very Fine and choice, with 2003 P.F. certificate 250.00

- 54 **1c Blue, Ty. III (21).** Intense color on bright white paper, faintly cancelled and regummed over repairs, appears unused and Very Fine, with 1987 P.F. certificate 2,500.00



51



- 55 **1c Blue, Ty. IV (23).** Position 77L1L, one of four positions on the plate that is **recut twice at top and once at bottom**, sharp and clear recutting, deep rich color on brilliant fresh paper, precise centering with even margins, **blue** circular datestamp, Extremely Fine, an outstanding stamp, with 2003 P.F. certificate..... 805.00
- 56 ★ **1c Blue, Ty. V (24).** Original gum, barest trace of hinge, well-centered, rich color, Extremely Fine, with 1988 P.F. certificate..... 175.00
- 57 **1c Blue, Ty. V (24).** Horizontal pair, light circular datestamp and bold **red “Paid All”** straight-line, right stamp with faint diagonal crease, otherwise Very Fine..... 97.00



- 58 ★ **3c Rose, Ty. I (25).** Original gum, deep rich color on crisp paper, sharp impression
VERY FINE ORIGINAL-GUM EXAMPLE OF THE 1857 3-CENT PERFORATED TYPE I STAMP.
Due to narrow spacing on the plate, the Type I outer framelines are often obscured by the perforations.
With 2003 P.F. certificate 2,750.00

- 59 ★ **3c Rose, Ty. I (25).** Original gum, deep shade on bright white paper, sharp impression, couple tiny faults only visible in fluid, Very Fine and fresh appearing example of this difficult issue..... 2,750.00
- 60 (★) **3c Rose, Ty. I (25).** Unused (expertly regummed), bright and fresh, Fine, with 2003 P.F. certificate..... 1,100.00
- 61 **3c Rose, Ty. I (25).** Horizontal pair, Pos. 45-46L5L, well-struck Philadelphia circular datestamp, Extremely Fine, an outstanding used pair rarely seen in this superior condition, with 2003 P.F. certificate 225.00
- 62 ★ **3c Dull Red, Ty. IIa (26a).** Original gum, lightly hinged, both top corners and bottom right corner with clearly ending outer lines, fresh and bright color, Extremely Fine 225.00
- 63 ★ **3c Dull Red, Ty. IIa (26a).** Original gum, lightly hinged, rich color, light vertical crease, appears Very Fine 225.00
- 64 **3c Dull Red, Ty. IIa (26a).** Crisp impression, bold strike of N.H. town datestamp, extra wide margins, Extremely Fine Gem 65.00
- 65 **3c Dull Red, Ty. IIa (26a).** Beautiful color and impression, face-free strike of circular datestamp, choice centering, Extremely Fine Gem..... 65.00



- 66 **3c Dull Red, Ty. IIa (26a).** Pretty pastel color nicely contrasted by **blue grid** cancel, wide margins, fresh and Extremely Fine..... 67.00
- 67 **3c Dull Red, Ty. IIa (26a).** Vertical pair, bright color, neat strike of town datestamp, small ink mark at bottom right from address, Very Fine and choice..... 175.00
- 68 **5c Brick Red (27).** Precise centering, well-struck New Orleans circular datestamp, couple small corner creases at bottom right, Very Fine appearance..... 1,400.00
- 69 **5c Red Brown (28).** Rich color and sharp impression, choice centering, dark **blue** circular datestamp, small corner crease, Extremely Fine appearance, with 2001 P.F. certificate 925.00
- 70 **5c Red Brown (28).** Bright color, perfs scissors-separated and intact at top, neat New Orleans circular datestamp, vertical crease, appears Very Fine 900.00
- 71 **5c Red Brown (28).** Intense color approaching the Indian Red shade, large Boston "Paid" grid cancel, small corner crease, Very Fine appearance, with 1999 P.F. certificate 900.00
- 72 **5c Red Brown (28).** Dark color and detailed impression, light circular datestamp leaves most of design clearly visible, small faults, Very Fine and fresh appearance..... 900.00

73



74



- 73 **5c Indian Red (28A).** Intense color in true Indian Red shade, choice centering with perfs well clear of projections on all four sides, neat New Orleans circular datestamp, part of adjoining stamp at top
EXTREMELY FINE. A SUPERB USED EXAMPLE OF THE 1857 5-CENT INDIAN RED.
European dealer's tiny backstamp does not show thru 3,000.00
- 74 **5c Indian Red (28A).** Well-centered, very lightly cancelled with only a trace of red cancel at bottom, magnificent intense shade at the extreme fiery end of the Indian Red color spectrum, proof-like impression
VERY FINE. THIS STAMP IS REMARKABLE NOT ONLY FOR ITS TRUE INDIAN RED COLOR, BUT FOR ITS SHARP IMPRESSION AND LIGHT FACE-FREE CANCEL.
With 1980 P.F. certificate..... 3,075.00



- 75 **5c Indian Red (28A).** Intense color in the true Indian Red shade, neat New Orleans circular datestamp, fresh and Fine, with 1980 P.F. certificate 3,000.00
- 76 ★ **5c Orange Brown, Ty. II (30).** Original gum, lightly hinged, rich color, well-centered, Very Fine, with 2003 P.F. certificate..... 1,200.00
- 77 ★ **5c Orange Brown, Ty. II (30).** Disturbed original gum, fresh color, small thin spot, appears Fine..... 1,200.00
- 78 **10c Green, Ty. I (31).** Intense color, beautifully centered with nicely proportioned margins, light circular datestamp leaves most of design clearly visible, small corner crease, Extremely Fine appearance, a pretty stamp, with 2001 P.F. certificate 1,050.00
- 79 **10c Green, Ty. I (31).** Rich color on bright paper, light strike of circular datestamp, Fine 1,050.00
- 80 **10c Green, Ty. I (31).** Fresh color, sharp impression with clear and complete balls at bottom right, light circular datestamp, small thin, three short perfs, otherwise Fine 1,050.00
- 81 (★) **10c Green, Ty. II (32).** Unused, regummed over repaired tear at bottom, rich color, Extremely Fine appearance, with 1987 P.F. certificate..... 2,400.00
- 82 ★ **10c Green, Ty. III (33).** Original gum, lightly hinged, choice centering, faint horizontal crease at center
EXTREMELY FINE APPEARANCE. A RARE ORIGINAL-GUM EXAMPLE OF THE PERFORATED 10-CENT 1857 TYPE III.
With 1999 P.F. certificate 5,250.00
- 83 **10c Green, Ty. IV (34).** Circular datestamp and red transit cancels, few small defects, otherwise Very Fine, with 1986 P.F. certificate..... 2,250.00
- 84 ★ **10c Green, Ty. V (35).** Original gum, lightly hinged, well-centered, intense shade and impression, Extremely Fine, ex Golin 275.00
- 85 ★ **10c Green, Ty. V (35).** Original gum, lightly hinged, intense color on fresh paper with long full perfs all around, Extremely Fine, with 2003 P.F. certificate for pair, this being the right stamp 275.00
- 86 ★ **10c Green, Ty. V (35).** Original gum, lightly hinged, almost perfectly centered, deep rich color, remarkably fresh, Extremely Fine, with copy of 2003 P.F. certificate for pair, this being the left stamp 275.00



- 87 ★ **24c Gray Lilac (37).** Original gum, h.r., sharp impression on fresh white paper, Fine .. 1,600.00
- 88 ★ **24c Gray Lilac (37).** Original gum, lightly hinged, rich color, Fine, with 2003 P.F. certificate..... 1,600.00
- 89 ★ **24c Gray Lilac (37).** Original gum, reperfed at top, Very Fine appearance, with 1989 P.F. certificate..... 1,600.00
- 90 (★) **30c Orange (38).** Unused (no gum), vibrant color, fresh and Fine 800.00
- 91 **30c Orange (38).** Vivid color nicely contrasted by **blue grid** cancel, ms. "56" at top left and trace of red transit at bottom right, fresh and Very Fine, attractive stamp, with 2003 P.F. certificate..... 510.00
- 92 ★ **90c Blue (39).** Original gum, lightly hinged, deep color on fresh paper with extra wide margin at right
 VERY FINE ORIGINAL-GUM EXAMPLE OF THE 90-CENT 1860 ISSUE. ESPECIALLY SCARCE IN FRESH ORIGINAL-GUM CONDITION.
 With 2000 P.F. certificate 3,000.00
- 93 (★) **90c Blue (39).** Unused (no gum), fresh color, Very Fine, with 2003 P.F. certificate 1,250.00
- 94 (★) **90c Blue (39).** Unused (no gum), deep color, fresh and Fine 1,250.00
- 95 (★) **90c Blue (39).** Unused (no gum), rich color, horizontal crease at top, tiny filled thin, appears Fine 1,250.00
- 96 **90c Blue (39).** Deep shade, light large Boston "Paid" in grid cancel, and trace of red cancel at bottom left, small closed tear at bottom right invisible on face
 FINE APPEARANCE. A SCARCE USED EXAMPLE OF THE SHORT-LIVED 90-CENT 1860 ISSUE.
 With 2003 P.F. certificate 7,700.00

1875 REPRINT OF 1857-60 ISSUE

- 97 ★ **1c Bright Blue, Reprint (40).** Without gum as issued, bright color, well-balanced margins, Extremely Fine, with 2003 P.F. certificate 625.00
- 98 ★ **1c Bright Blue, Reprint (40).** Without gum as issued, rich color, almost perfectly centered with wide margins, Extremely Fine, with 2003 P.F. certificate..... 625.00



- 99 ★ **1c Bright Blue, Reprint (40).** Without gum as issued, choice centering with exceptionally wide margins, brilliant shade, tiny corner crease only visible in fluid, otherwise Extremely Fine, a huge stamp, with 2003 P.F. certificate..... 625.00
- 100 ★ **1c Bright Blue, Reprint (40).** Without gum as issued, brilliant color, few faint toned spots, otherwise Fine, with 1979 Gibbons certificate..... 625.00
- 101 ★ **3c Scarlet, Reprint (41).** Without gum as issued, radiant color, light corner crease at top right, appears Fine, only 479 sold 3,250.00
- 102 ★ **5c Orange Brown, Reprint (42).** Without gum as issued, bright color, Fine, with 2003 P.F. certificate..... 1,400.00
- 103 ★ **5c Orange Brown, Reprint (42).** Without gum as issued, rich color, centered to top, Fine, only 878 sold, with 1986 P.F. certificate..... 1,400.00
- 104 ★ **10c Blue Green, Reprint (43).** Without gum as issued, rich color on bright paper, single pulled perf at top right, otherwise Fine, only 516 sold, with 1990 P.F. certificate 3,000.00
- 105 ★ **12c Greenish Black, Reprint (44).** Without gum as issued, crisp impression, single short perf at top right not mentioned on accompanying certificate, otherwise Fine, only 489 sold, with 1974 P.F. certificate 3,250.00
- 106 ★ **24c Blackish Violet, Reprint (45).** Without gum as issued, rich color, choice centering, short perf at left, otherwise Very Fine, only 479 sold 3,250.00
- 107 ★ **30c Yellow Orange, Reprint (46).** Without gum as issued, radiant color, single pulled perf at left center, otherwise Fine, only 480 sold, with 1997 P.F. certificate 3,250.00
- 108 ★ **90c Deep Blue, Reprint (47).** Without gum as issued, deep rich color on bright paper, single pulled perf at top right, otherwise Fine, only 454 sold 4,500.00



1861-66 ISSUE

- 109 ★ **3c Brown Rose, First Design (56).** Original gum, lightly hinged, bright color, Very Fine and choice, with 1972 P.F. certificate..... 550.00
- 110 ★ **10c Dark Green, First Design (62B).** Original gum, deep rich color, precise centering with perfs clear of design all around, light horizontal crease
VERY FINE APPEARANCE. A RARE ORIGINAL-GUM EXAMPLE OF THE 10-CENT 1861 FIRST DESIGN.
With 2001 P.S.E. certificate..... 7,250.00
- 111 (★) **10c Dark Green, First Design (62B).** Unused (no gum), rich color, thins, appears Fine..... 3,250.00
- 112 **10c Dark Green, First Design (62B).** Used with **5c Buff (67)**, tied by grids and red French transit on blue piece, precise centering, rich colors, 5c nibbed perf, both Extremely Fine..... 2,245.00
- 113 ★ **1c Blue (63).** Original gum, lightly hinged, brilliant color on bright paper, Extremely Fine, with 2003 P.S.E. certificate..... 325.00
- 114 ★ **1c Blue (63).** Original gum, lightly hinged, Very Fine, with 2003 P.F. certificate..... 325.00
- 115 **1c Blue (63).** Beautiful shade, choice centering, neat Philadelphia circular datestamp, Extremely Fine Gem, with 1987 and 2003 P.F. certificates 35.00
- 116 ★ **3c Rose Pink (64b).** Original gum, lightly hinged, fresh color, Very Fine and choice, attractive example of this shade, with 2003 P.F. certificate 600.00
- 117 ★ **3c Rose Pink (64b).** Slightly disturbed original gum, crisp impression, Very Fine, with 2003 P.F. certificate 600.00
- 118 ★ **3c Rose (65).** Original gum, lightly hinged, Extremely Fine, with 1999 P.F. certificate 130.00
- 119 ★ **3c Rose (65).** Original gum, lightly hinged, pretty pastel color, Very Fine and choice, with 2003 P.F. certificate 130.00
- 120 ★ **3c Rose (65).** Horizontal pair, original gum, barest trace of hinge, choice centering, Extremely Fine, with 1991 A.P.S. and 2001 P.F. certificates..... 300.00



- 121 ★ **3c Lake (66)**. Original gum, h.r., crisp impression, tiny thin speck on face not mentioned on accompanying certificate, otherwise Fine, with 1986 A.P.S. certificate 2,000.00
- 122 **5c Buff (67)**. Precise centering, rich color, light grid cancel, Very Fine 875.00
- 123 **5c Buff (67)**. Bright shade on fresh white paper, perfectly struck Boston "Paid" in frame cancel, short perf at bottom, otherwise Very Fine, an elusive stamp in sound centered condition . 900.00
- 124 **10c Yellow Green (68)**. Bright color on fresh paper with wide margins at top and bottom and even margins at sides, bold circular datestamp at bottom left leaves most of design clearly visible, Extremely Fine Gem, a superb stamp, with 1988 and 2003 P.F. certificates 50.00
- 125 (★) **12c Black (69)**. Unused (regummed), bright color, few minor perf faults, otherwise Fine.. 700.00
- 126 **12c Black (69)**. Choice centering on brilliant paper, fresh color nicely contrasted by light **red** cancel, Extremely Fine Gem, an extraordinary stamp, with 1999 P.F. certificate..... 120.00
- 127 P **24c Red Lilac, Plate Proof on Card (70P4)**. Large margins, incredibly rich color on bright paper, fresh and Extremely Fine 450.00
- 128 ★ **24c Red Lilac (70)**. Original gum, bright shade and crisp impression on exceptionally fresh white paper, small diagonal crease at top left only visible in fluid, Very Fine original gum example of this difficult issue, with 2003 P.F. certificate 2,500.00
- 129 (★) **24c Red Lilac (70)**. Unused (regummed), fresh color, Fine..... 1,000.00
- 130 **24c Steel Blue (70b)**. Precise centering with even margins all around, light Boston large "Paid" in grid cancel, tiny corner crease, otherwise Extremely Fine..... 800.00
- 131 ★ **30c Orange (71)**. Original gum, lightly hinged, well-centered on bright white paper with long full perfs all around, small repair at bottom left, otherwise Extremely Fine, with 1995 P.F. certificate 1,800.00
- 132 ★ **30c Orange (71)**. Original gum, lightly hinged, deep shade on bright white paper, reperfed at right, Very Fine appearance, with 2003 P.F. certificate..... 1,800.00



- 133 (★) **30c Orange (71)**. Unused (regummed), vibrant color, Fine 800.00
- 134 **2c Black (73)**. Perfectly centered with immense Jumbo even margins, intense shade and sharp impression on fresh paper, bold cork cancel, Extremely Fine, an exceptional stamp, with 2003 P.F. certificate 50.00
- 135 **2c Black (73)**. Sharp proof-like impression, extra wide margins, bold cork cancel, Extremely Fine Gem, with 2002 P.F. certificate 50.00
- 136 **2c Black (73)**. Dark color, three wide margins, light quartered cork cancel and large bold “½” **German accountancy handstamp**, Extremely Fine strike, with 1999 P.F. certificate E. 150-200
- 137 **2c Black (73)**. Horizontal pair with drastically misaligned vertical perfs, fresh paper, bold circle of wedges cancels, right stamp with tiny tear and tiny toned speck, an unusual Black Jack item..... E. 150-200
- 138 ★ **5c Red Brown (75)**. Disturbed original gum, beautiful color, small thin spot and corner crease, otherwise Fine, scarce unused 5,000.00
- 139 **5c Red Brown (75)**. Beautiful bright color on fresh white paper, bold **blue** target cancel and light **red** transit datestamp, Very Fine and choice, a pretty stamp, with 2003 P.F. certificate..... 520.00
- 140 ★ **5c Brown (76)**. Original gum, bright color, reperfed at top, Fine appearance, two backstamps, with 2003 P.F. certificate 1,400.00
- 141 **5c Brown (76)**. Sharp proof-like impression nicely contrasted by Leaf cancel and part of red transit, beautiful centering, Extremely Fine Gem, with 1990 and 2003 P.F. certificates 120.00
- 142 **15c Black (77)**. Intense shade, wide margins, face-free cancel, Extremely Fine, with 2003 P.F. certificate 160.00
- 143 **15c Black (77)**. Crisp impression, bold cork cancel, Very Fine and choice, with 2003 P.F. certificate 160.00
- 144 **24c Lilac (78)**. Deep dark color approaching the Blackish Violet shade, precise centering, well-struck Star in Circle fancy cancel, Extremely Fine, a wonderful stamp featuring exceptional color, cancel and freshness, with 1999 P.F. certificate..... 175.00



1867-68 GRILLED ISSUE

- 145 **3c Rose, A. Grill (79).** Brilliant color nicely contrasted by **blue cork** cancel, small tear and few perf faults at right, otherwise Fine..... 1,425.00
- 146 **3c Rose, C. Grill (83).** Clearly-defined grill, pretty shade, bold rosette cancel, choice centering with wide margins, trivial nibbed perf at upper left, still Extremely Fine, ex Drucker, with 1980 P.F. certificate..... 1,000.00
- 147 **3c Rose, C. Grill (83).** Clearly-defined grill, brilliant color, light cancel, Very Fine, with 2003 P.F. certificate..... 1,000.00
- 148 **3c Rose, C. Grill (83).** Clearly-defined grill, bold strike of **Heart** fancy cancel of Elizabeth N.J., fresh and Fine, scarce with a fancy cancel, with 1992 A.P.S. certificate 1,000.00



149

- 149 ★ **2c Black, D. Grill (84).** Bottom sheet margin, original gum, clear and sharp grill points with second impression of grill in selvage, centered to right
VERY GOOD. A RARE AND PRESENTABLE ORIGINAL-GUM EXAMPLE OF THE 1868 2-CENT D GRILL.

The device equipped with the D Grill was refitted with the E Grill on or about February 9, 1868. Based on the earliest known usages of the 2c D Grill (2/15/68) and 3c E Grill (2/12/68), it is our theory that the conversion from the D to E Grill took place only a day or so after sheets of 2c stamps were first run through the D-equipped machine. The great rarity of 2c D Grills, relative to all other regular-production grills, bears out this theory.

Ex Argentum. With 1958 P.F. certificate 15,000.00

- 150 **2c Black, D. Grill (84).** Well-defined grill, intense shade, bold strike of quartered cork cancel, small thin spot at top right, appears Very Fine..... 3,500.00
- 151 **3c Rose, D. Grill (85).** Sharp grill points, bold target cancel, small tear at right, appears Extremely Fine, with 2003 P.F. certificate 1,000.00
- 152 **3c Rose, D. Grill (85).** Light strike of grid cancel, diagonal crease and few small thin spots, appears Fine, with 2003 P.F. certificate 1,000.00
- 153 **3c Rose, D. Grill (85).** Sharp grill points, bright shade, target cancel, two sealed tears and small corner crease at right, otherwise Fine..... 1,000.00
- 154 **1c-15c 1868 Grilled Issue.** Five, Nos. 85, 85E, 86, 87 and 91, some faults, appear Fine. *Not illustrated* 3,960.00



- 155 **2c Black, Z. Grill (85B).** Sharp grill, intense shade, bold target cancel, few faults, otherwise Very Fine 1,200.00
- 156 **2c Black, Z. Grill (85B).** Strong and complete grill impression, intense color and sharp impression, bold segmented cork and faint blue cancels, Fine, with 2003 P.F. certificate..... 1,250.00
- 157 **3c Rose, Z. Grill (85C).** Well-centered with wide even margins, strong grill impression, bold target cancel, harshly described by the P.F. as "soiled", but in our opinion, it is very light, otherwise Extremely Fine, with 2001 P.F. certificate 3,500.00
- 158 **3c Rose, Z. Grill (85C).** Bright color, light strike of target cancel, small faults, otherwise Very Fine, with 1987 P.F. certificate 3,500.00
- 159 **3c Rose, Z. Grill (85C).** Bold crossroads cancel, small tear at bottom right, small creases at bottom, few perf faults at right not mentioned on accompanying certificate, otherwise Fine, with 2003 P.F. certificate 3,500.00
- 160 **12c Black, Z. Grill (85E).** Part original gum, precise centering, strong grill impression, dark color, creases and small thin not visible on face, Very Fine appearing, a rare unused example of this issue, with 1992 P.F. certificate 14,000.00
- 161 (★) **12c Black, Z. Grill (85E).** Unused (no gum), sharp proof-like impression, small thin spot at top, appears Fine, rare, with 1989 A.P.S. certificate not mentioning thin spot 5,750.00
- 162 **12c Black, Z. Grill (85E).** Intense shade and impression, cork cancel with trace of red transit at right, small internal paper break at bottom right, appears Fine, with 2003 P.F. certificate..... 1,700.00
- 163 **12c Black, Z. Grill (85E).** Bold target cancel, small thin spot, appears Fine..... 1,700.00
- 164 (★) **1c Blue, E. Grill (86).** Unused (no gum), remarkably wide margins, bright color and impression, fresh and Extremely Fine, with 1973 P.F. certificate..... 1,400.00
- 165 ★ **2c Black, E. Grill (87).** Original gum, detailed proof-like impression, bright and fresh
 VERY FINE AND CHOICE. A PRETTY ORIGINAL-GUM EXAMPLE OF THE 1868 2-CENT BLACK JACK E GRILL.
 With 2003 P.F. certificate..... 1,600.00

165





- 166 (★) **2c Black, E. Grill (87).** Unused (no gum), clearly-defined grill, fresh and Extremely Fine, with 1994 P.S.E. certificate 675.00
- 167 **2c Black, E. Grill (87).** Bright shade, rosette cancel, Very Fine and choice, with 2001 P.F. certificate ... 160.00
- 168 ★ **3c Rose, E. Grill (88).** Original gum, lightly hinged, fresh color in a pretty pale shade (from sheets grilled in early 1868), remarkably detailed impression on bright paper, Fine, with 2000 P.F. certificate 900.00
- 169 ★ **10c Green, E. Grill (89).** Original gum, lightly hinged, rich color, strong and complete grill impression, reperfed at top, appears Extremely Fine, with 2003 P.F. certificate..... 5,000.00
- 170 **12c Black, E. Grill (90).** Clearly-defined grill, crisp impression nicely contrasted by **blue** cork cancel, Very Fine and choice, with 2003 P.F. certificate..... 370.00
- 171 **12c Black, E. Grill (90).** Bright shade, neat Leaf cancel, Very Fine and choice, with 2003 P.F. certificate 350.00



172

- 172 (★) **15c Black, E. Grill (91).** Unused (no gum), proof-like impression and well-defined grill
VERY FINE AND ATTRACTIVE UNUSED EXAMPLE OF THE 1868 15-CENT E GRILL.
With 1969 P.F. certificate..... 4,500.00

- 173 **15c Black, E. Grill (91).** Perfectly centered with nicely balanced margins, sharp impression on crisp white paper, neat Leaf cancel

EXTREMELY FINE. A BEAUTIFUL USED 1868 15-CENT E GRILL.

With 2003 P.F. certificate..... 625.00

173



- 174 **15c Black, E. Grill (91).** Well-centered with unusually wide margins, segmented cork cancel, two small corner creases at top right, otherwise Extremely Fine, a big stamp..... 625.00

- 175 ★ **1c Blue, F. Grill (92).** Original gum, precise centering, perfect grill impression on bright white paper

EXTREMELY FINE. THE 1868 ONE-CENT F GRILL IS AN EXCEEDINGLY DIFFICULT STAMP TO FIND IN WELL-CENTERED, SOUND ORIGINAL-GUM CONDITION.

With copy of 2000 P.F. certificate for block of four, this being the top left stamp 1,250.00



175



- 176 ★ **3c Red, F. Grill (94).** Slightly disturbed original gum, clear grill points, bright color, Extremely Fine, with 2003 P.F. certificate..... 425.00
- 177 ★ **3c Red, F. Grill (94).** Disturbed original gum, rich color, Very Fine, with 2003 P.F. certificate 425.00
- 178 **5c Brown, F. Grill (95).** Dark color and proof-like impression, clear grill points, light cork cancel, Extremely Fine, with 2003 P.F. certificate 800.00
- 179 (★) **5c Brown, F. Grill, Split Grill (95 var).** Unused (no gum), clear grill points, split horizontally, small faults, Very Good, scarce variety, with 1981 P.F. certificate..... 1,300.00
- 180 (★) **10c Yellow Green, F. Grill (96).** Unused (no gum), bright color, unusually choice centering, few toned perfs at top and single nibbed perf at bottom, otherwise Extremely Fine 1,150.00
- 181 **10c Yellow Green, F. Grill (96).** Brilliant color nicely contrasted by red New York datestamp, clear grill, Extremely Fine, with 2003 P.F. certificate 265.00
- 182 ★ **12c Black, F. Grill (97).** Original gum, crisp impression, clear grill points
 VERY FINE. A SCARCE ORIGINAL-GUM EXAMPLE OF THE 1868 12-CENT F GRILL.
 With 2003 P.F. certificate 3,250.00



- 183 ★ **12c Black, F. Grill (97).** Original gum, lightly hinged, choice centering and well-defined grill, tiny internal tear mentioned on accompanying certificate and barely visible only in fluid, appears Very Fine, with 2000 P.F. certificate 3,250.00
- 184 **12c Black, F. Grill (97).** Intense shade, light strike of cancel, wide margins, Extremely Fine, with 2003 P.S.E. certificate 250.00
- 185 (★) **15c Black, F. Grill (98).** Unused (regummed), clear grill, Fine 1,500.00
- 186 ★ **30c Orange, F. Grill (100).** Original gum, lightly hinged, radiant color, well-defined grill, reperfed at left, Fine appearance, scarce unused with original gum, with 1990 P.S.E. certificate 7,000.00
- 187 (★) **30c Orange, F. Grill (100).** Unused (no gum), bright color, clear grill points, 2mm tear at right (harshly described by P.S.E. as large), otherwise Very Fine, with 2002 P.S.E. certificate 2,900.00
- 188 **30c Orange, F. Grill (100).** Brilliant color, bold crossroads cancel, thin spots, Very Fine appearance... 800.00



- 189 **90c Blue, F. Grill (101).** Deep rich color, nicely contrasted by perfectly struck bright red New York credit datestamp on brilliant fresh paper, clear grill

EXTREMELY FINE. A GORGEOUS USED EXAMPLE OF THE 90-CENT F. GRILL WITH BRIGHT BLUE COLOR AND A RED CANCEL ON FRESH WHITE PAPER.

The 90c stamps used to make grilled issues were printed on a thick stock of paper. It is likely that sheets remaining from the pre-grill period were used and that the thinner paper introduced in 1868 had not been used for the 90c value. Two characteristics of 90c F Grill stamps are poorly punched perforations and generally bad centering. This stamp is a remarkable exception, because the perfs are much better formed and the centering is superior than usually found. In addition, this stamp possesses the added features of rich color, a colored cancel and fresh paper.

With 2003 P.S.E. certificate 1,700.00

- 190 **90c Blue, F. Grill (101).** Virtually face-free cancel, rich color, choice centering, sealed tear at top right, Extremely Fine appearance 1,600.00



1875 RE-ISSUE OF 1861-66 ISSUE

- 191 ★ **1c Blue, Re-Issue (102).** Original gum, bright color, choice centering with wide nicely balanced margins, short perf at left, otherwise Extremely Fine 900.00
- 192 (★) **1c Blue, Re-Issue (102).** Unused (no gum), brilliant color, Jumbo margins, Extremely Fine Gem, with 2002 P.F. certificate 425.00
- 193 (★) **1c Blue, Re-Issue (102).** Unused (no gum), deep rich color on bright paper, wide margins, Very Fine and choice, with 1983 P.F. certificate 425.00
- 194 (★) **1c Blue, Re-Issue (102).** Unused (no gum), rich color on bright paper, Very Fine and choice 425.00
- 195 **1c Blue, Re-Issue (102).** Choice centering, bright shade on radiant paper, light duplex cancel, faint horizontal crease only visible in fluid, Extremely Fine appearance, signed Bartels 900.00
- 196 (★) **2c Black, Re-Issue (103).** Unused (no gum), intense shade, small tear at left and small crease at bottom right, otherwise Very Fine, only 979 sold, with 1987 P.F. certificate 2,000.00
- 197 ★ **3c Brown Red, Re-Issue (104).** Original gum, intense color and impression, fresh and Fine, only 465 sold, with 1975 P.F. certificate 4,000.00
- 198 ★ **5c Brown, Re-Issue (105).** Original gum, bright color, Fine, only 672 sold, with 1997 P.F. certificate 3,000.00
- 199 **5c Brown, Re-Issue (105).** Bright color, light strike of target cancel, repaired at bottom and at left, otherwise Very Fine, scarce in used condition, only 672 sold and only a small amount was used 2,900.00
- 200 ★ **10c Green, Re-Issue (106).** Original gum, lightly hinged, brilliant color on fresh white paper with long full perfs
EXTREMELY FINE. A STUNNING ORIGINAL-GUM 10-CENT 1861 RE-ISSUE.
With 1991 and 2003 P.F. certificates 3,250.00
- 201 (★) **10c Green, Re-Issue (106).** Unused (no gum), wide margins, rich color on fresh paper, Very Fine and choice, only 451 issued, with 1997 P.F. certificate 1,800.00

200



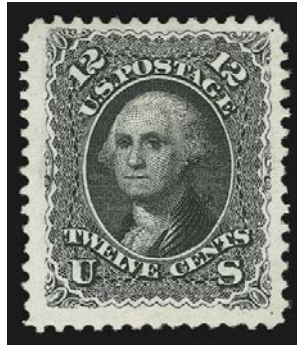

202



203

- 202 (★) **12c Black, Re-Issue (107).** Unused (no gum), unusually wide margins, crisp impression on bright paper, Very Fine and choice, with 1958 P.F. certificate 2,400.00
- 203 (★) **15c Black, Re-Issue (108).** Unused (no gum), stitch watermark, well-balanced margins, some thinning and small tear at top, otherwise Very Fine, with 1976 P.F. certificate 2,500.00

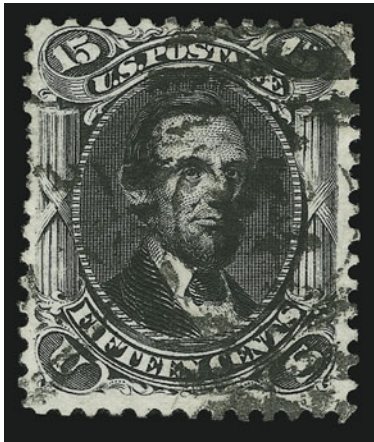

204

- 204 **15c Black, Re-Issue (108).** Intense shade and impression, N.Y. "4" duplex cancel, expert repair at top right
- VERY FINE APPEARANCE. THIS STAMP BECOMES THE TENTH USED EXAMPLE OF THE 15-CENT RE-ISSUE ARE CONTAINED IN OUR RECORDS.
- Only 397 were sold. Of these, only a handful were used. Approximately half of the copies in our records are sound. 9,000.00

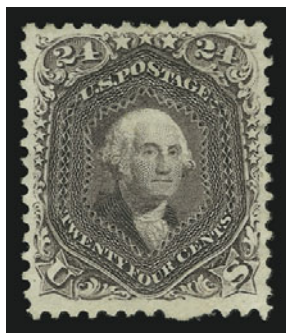

205



206



207

- 205 (★) **24c Deep Violet, Re-Issue (109).** Unused (no gum), sharp impression, thin spot at top right, appears Very Fine, only 346 sold, with 1976 P.F. certificate 3,250.00
- 206 ★ **30c Brownish Orange, Re-Issue (110).** Part original gum, intense color, few extraneous tiny blue marks, otherwise Fine, only 346 sold, with 1976 P.F. certificate..... 5,750.00
- 207 ★ **90c Blue, Re-Issue (111).** Slightly disturbed original gum, rich color, expertly repaired thin at bottom, reperforating not mentioned on accompanying certificate, Very Fine appearance, only 317 sold, with 1995 P.S.E. certificate 6,500.00



1869 PICTORIAL ISSUE

- 208 P **1c-90c 1869 Pictorial, Plate Proofs on Card (112P4-122P4).** Brilliant colors, wide margins, Very Fine(Photo Ex) 905.00
- 209 ★ **1c Buff (112).** Original gum, lightly hinged, bright color, choice centering, Extremely Fine, with 1994 and 2003 P.F. certificates 825.00
- 210 ★ **1c Buff (112).** Original gum, deep rich color, choice centering, small corner crease at bottom right, otherwise Extremely Fine, with 2003 P.F. certificate 825.00
- 211 **1c Buff (112).** Intense shade, almost perfectly centered with wide margins, circle of wedges cancel, Extremely Fine, with 2002 P.F. certificate 160.00
- 212 ★ **2c Brown (113).** Original gum, lightly hinged, deep rich color, Very Fine, with 2003 P.F. certificate 750.00
- 213 ★ **2c Brown (113).** Original gum, unusually wide margins, intense shade, small corner crease at top left, otherwise Very Fine, with 2003 P.F. certificate 750.00
- 214 **2c Brown (113).** Sharp proof-like impression, faint strike of grid and red transit at top left, Extremely Fine, with 2003 P.F. certificate 115.00

- 215 ★田 **3c Ultramarine (114).** Block of nine, original gum, bottom right vertical pair lightly hinged, other seven stamps Mint N.H., bright and fresh

FINE-EXTREMELY FINE BLOCK OF NINE OF THE 3-CENT 1869 PICTORIAL ISSUE WITH SEVEN MINT NEVER-HINGED STAMPS.

With 2002 P.F. certificate.
Without premium for hinging 3,100.00

215





- 216 ★ **6c Ultramarine (115).** Sweated original gum, h.r., few adherences affect nine perfs, perfectly centered, Extremely Fine, with 2003 P.F. certificate (stating "previously hinged with disturbed original gum")..... 3,100.00
- 217 ★ **6c Ultramarine (115).** Original gum, h.r., bright color, fresh and Fine 3,100.00
- 218 ★ **10c Yellow (116).** Original gum, lightly hinged, fresh paper with long full perfs
VERY FINE ORIGINAL-GUM 10-CENT 1869 PICTORIAL ISSUE.
With 2003 P.F. certificate 2,500.00
- 219 (★) **10c Yellow (116).** Unused (regummed), bright color, Fine 1,000.00
- 220 **10c Yellow (116).** Horizontal strip of three, two well-struck "N. York Steamship" circular datestamps, bright color, well-centered, left stamp with vertical crease, center stamp with short top right corner perf, otherwise Very Fine, Scott Retail as pair and single..... 545.00
- 221 **12c Green (117).** Deep rich color, wide margins, neat cork cancel, Extremely Fine, with 1998 P.F. certificate..... 150.00
- 222 ★ **15c Brown & Blue, Ty. I (118).** Original gum, bright fresh colors and sharp impressions, reperfed at right, faint thin in grill, Very Fine appearance..... 8,250.00



223

- 223 ★ **15c Brown & Blue, Ty. I, Without Grill (118a).** Redistributed original gum over small repair at top left and small tear at right, rich colors and crisp impressions
VERY FINE EXAMPLE OF THE RARE 15-CENT 1869 PICTORIAL ISSUE WITHOUT GRILL.
Our survey of the Philatelic Foundation records shows 24 examples have been certified as genuine, of which approximately half have faults.
With 1998 P.F. certificate 11,000.00

- 224 (★) **15c Brown & Blue, Ty. II (119).** Unused (no gum), intense colors on bright white paper, Fine 1,650.00
- 225 **15c Brown & Blue, Ty. II (119).** Rich colors, light strike of cork cancel, wide margins, Extremely Fine, with 2003 P.F. certificate 250.00
- 226 (★) **24c Green & Violet (120).** Unused (no gum), rich colors, reperfed at right, Extremely Fine appearance, with 1988 P.F. certificate..... 3,600.00



- 227 (★) **24c Green & Violet (120).** Unused (no gum), deep rich colors, fresh and Very Fine, with 1998 P.F. certificate 3,600.00
- 228 **24c Green & Violet (120).** Vignette-free cancel, fresh colors, fresh and Very Fine, with 2003 P.F. certificate 750.00
- 229 (★) **30c Ultramarine & Carmine (121).** Unused (no gum), clear grill, rich colors, Very Fine, with 1998 P.S.E. certificate 3,500.00
- 230 **30c Ultramarine & Carmine (121).** Well-centered with enormous Jumbo margins, light circle of wedges cancel, Extremely Fine, a beautiful stamp, with 2000 P.F. certificate 550.00
- 231 **30c Ultramarine & Carmine (121).** Choice centering with wide margins, pretty pastel colors, bold cancel, Extremely Fine, with 2003 P.F. certificate 550.00

1875 RE-ISSUE OF 1869 PICTORIAL ISSUE

- 232 ★ **1c Buff, Re-Issue (123).** Original gum, lightly hinged, rich color and crisp impression, well-centered, Very Fine and choice, with 1988 P.F. certificate 500.00
- 233 **1c Buff, Re-Issue (123).** Rich color, bold strike of oval registry cancel, reperfed at right, Very Fine appearance, with 2000 P.F. certificate 325.00
- 234 (★) **2c Brown, Re-Issue (124).** Unused (no gum), fresh and bright color, almost perfectly centered with wide margins, few tiny flaws, Extremely Fine appearance 350.00
- 235 ★ **2c Brown, Re-Issue (124).** Original gum, rich color, small corner crease at top left, appears Very Fine, with 2002 P.F. certificate 700.00
- 236 ★ **2c Brown, Re-Issue (124).** Original gum, sharp proof-like impression, light vertical crease, otherwise Fine, with 1998 P.S.E. certificate for block of six 700.00
- 237 (★) **2c Brown, Re-Issue (124).** Unused (regummed), deep rich color, wide margins, Very Fine and choice, with 2003 P.F. certificate 350.00
- 238 **2c Brown, Re-Issue (124).** Crisp impression, cork cancel, tiny tear at bottom right, light diagonal crease, appears Very Fine, with 2003 P.F. certificate 500.00



- 239 ★ **3c Blue, Re-Issue (125).** Original gum, sharp impression, small thin at top from hinge, appears Fine, with 2001 P.S.E. certificate 5,500.00
- 240 ★ **3c Blue, Re-Issue (125).** Original gum, h.r., detailed impression, thin spot at center, reperfed at bottom (not mentioned on accompanying certificate), Fine appearance, with 1998 A.P.S. certificate 5,500.00
- 241 ★ **10c Yellow, Re-Issue (127).** Original gum, vibrant color, fresh and Very Fine, with 2003 P.F. certificate 2,000.00
- 242 (★) **10c Yellow, Re-Issue (127).** Unused (no gum), radiant color, choice centering, Very Fine, with 2003 P.F. certificate 1,100.00
- 243 ★ **12c Green, Re-Issue (128).** Original gum, deep rich color, fresh and Fine, with 1993 P.F. certificate 2,750.00



244

- 244 (★) **15c Brown & Blue, Re-Issue (129).** Unused (no gum), bright colors, choice centering, Extremely Fine, with 1989 P.F. certificate 1,900.00

- 245 (★) **24c Green & Violet, Re-Issue (130).** Unused (no gum), rich colors on bright paper, Extremely Fine, with 1970 A.P.S. certificate 1,200.00



245

- 246 ★ **30c Blue & Carmine, Re-Issue (131).** Original gum, almost perfectly centered with unusually wide balanced margins, deep rich colors on crisp paper, sharp proof-like impressions

EXTREMELY FINE. AN OUTSTANDING ORIGINAL-GUM EXAMPLE OF THE 30-CENT 1869 PICTORIAL RE-ISSUE.

With 1976 and 2003 P.F. certificates 3,000.00



246



247



248



249



250



251



252

- 247 (★) **30c Blue & Carmine, Re-Issue (131).** Unused (no gum), incredibly rich colors on bright paper, Very Fine, with 2003 P.F. certificate..... 1,600.00
- 248 ★ **30c Blue & Carmine, Re-Issue (131).** Small part original gum, rich colors and detailed impressions, reperfering not mentioned on accompanying certificate, Very Fine appearance, with 1977 P.F. certificate 3,000.00
- 249 ★ **90c Carmine & Black, Re-Issue (132).** Sweated original gum, well-centered on bright paper, sharp proof-like impressions, Extremely Fine, an attractive stamp, with 2003 P.F. certificate (stating "previously hinged with disturbed original gum")..... 5,000.00
- 250 ★ **90c Carmine & Black, Re-Issue (132).** Original gum described on accompanying certificate as part original gum, intense colors, fresh and Fine, with 1972 A.P.S. certificate 5,000.00
- 251 ★ **1c Buff, 1880 Re-Issue (133).** Original gum, lightly hinged, rich color, well-balanced margins, Very Fine, with 2003 P.F. certificate 350.00
- 252 ★ **1c Buff, 1880 Re-Issue (133).** Horizontal pair, disturbed original gum, few adherences on gum, left stamp tiny ink mark, Very Fine pair 700.00

END OF FIRST SESSION

253



254



255



256



257



258

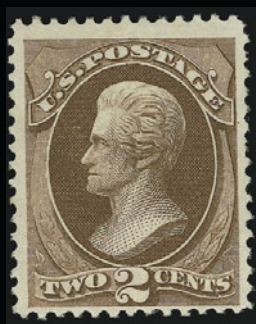

260



261



262



263



264



265

SECOND SESSION (LOTS 253-845)
TUESDAY, DECEMBER 16, 2003, AT 1:30 P.M.

BANK NOTE ISSUE PROGRESSIVE DIE ESSAYS

The following six lots were removed from a small presentation album of essays for Post Office Department issues. The essays below are listed in Scott under their regular-issue numbers (Scott 146-155), with a note "May be an essay for Official stamps." The discovery of this presentation album supports the claim that these essays were prepared as Post Office Department issues, not ordinary postage stamps. Please also see lots 716-720.

- 253 E **2c Black, Progressive Large Die Essay on India (146-E10 var).** Die sunk on 150 x 239mm thin card with full die sinkage, with interleaving and binding at top from presentation album, card with few toned spots, small corner crease at bottom right, otherwise Very Fine ... E. 1,000-1,500
- 254 E **7c Black, Progressive Large Die Essay on India (149-E5a).** Die sunk on 150 239mm thin card with full die sinkage, with interleaving and binding at top from presentation album, card with few toned spots, small corner crease at bottom right, otherwise Very Fine E. 1,000-1,500
- 255 E **12c Black, Progressive Large Die Essay on India (151-E10 var).** Die sunk on 150 239mm thin card with full die sinkage, with interleaving and binding at top from presentation album, card with few toned spots, Very Fine and rare..... E. 1,000-1,500
- 256 E **15c Black, Large Die Essay on India (152-E4 var).** Die sunk on 150 239mm thin card with full die sinkage, with interleaving and binding at top from presentation album, card with tiny toned spot, Very Fine and rare..... E. 1,000-1,500
- 257 E **30c Black, Progressive Large Die Essay on India (154-E6 var).** Die sunk on 150 239mm thin card with full die sinkage, with interleaving and binding at top from presentation album, India paper with small thin spot at bottom left, otherwise Very Fine and rare E. 1,000-1,500
- 258 E **[90c] Black, Vignette Only, Large Die Essay on India (155-E3a var).** Die sunk on 150 239mm thin card with full die sinkage, with interleaving and binding at top from presentation album, Very Fine and rare..... E. 1,000-1,500
- 259 P **American Bank Note Company, Green Large Die Proof on India.** 51 x 61mm, affixed to 229 x 151mm card, die no. typed at top of card and with green "Index Copy" handstamp at right, red "(1)" at bottom right, Very Fine*Not illustrated* E. 150-200

1870-88 BANK NOTE ISSUES

- 260 (★) **2c Red Brown, Grill (135).** H. Grill, unused (no gum), faint horizontal crease at top, appears Very Fine 525.00
- 261 ★ **3c Green, Grill (136).** H. Grill, original gum, bright color, Fine, with copy of 2003 P.F. certificate for block of four..... 725.00
- 262 ★ **3c Green, Grill (136).** H. Grill, original gum, brilliant color, Fine, with 2003 P.F. certificate 725.00
- 263 (★) **3c Green, Grill (136).** I. Grill, traces of gum, well-centered with wide margins, sharp grill, Extremely Fine, Scott Retail as no gum..... 350.00
- 264 ★ **6c Carmine, Grill (137).** H. Grill, original gum, clear grill, brilliant color, centered to bottom with part of adjoining stamp visible at top, Fine, scarce with original gum and with such prominent grill points, with 1989 P.F. certificate for block of four..... 4,750.00
- 265 (★) **10c Brown, Grill (139).** H. Grill, unused (no gum), rich color and sharp impression, clear grill points at bottom, Fine, ex Golin, with 1980 P.F. certificate 2,250.00
- 266 (★) **12c Dull Violet, Grill (140).** H. Grill, unused (no gum), clear grill points, bright shade
FINE AND RARE UNUSED EXAMPLE OF THE 1870 12-CENT NATIONAL GRILLED ISSUE.
With 1998 P.F. certificate..... 11,000.00

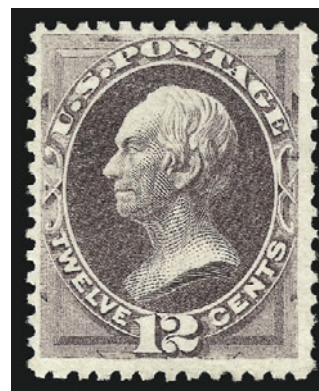

266



- 267 ★ **15c Orange, Grill (141).** H. Grill, original gum, lightly hinged, vivid color on unusually bright paper, clear grill points, reperfed at bottom
EXTREMELY FINE APPEARANCE. A SCARCE ORIGINAL-GUM EXAMPLE OF THE 1870 15-CENT GRILLED NATIONAL BANK NOTE ISSUE.

With 2003 P.F. certificate 7,500.00

267



- 268 (★) **15c Orange, Grill (141).** H. Grill, unused (no gum), clear grill points, some slight oxidation at top, faint pressed-out diagonal crease at top left, appears Fine, scarce unused stamp..... 3,000.00
- 269° ★ **15c Orange, Grill (141).** H. Grill, **horizontal strip of four**, bright color, grill points visible on all but right stamp, creases, with 1980 P.F. certificate stating "It is genuine". Scott Retail as two pairs..... 32,000.00
- 270 **15c Orange, Grill (141).** H. Grill, radiant color, **red "New York Paid All Br. Transit" datestamp**, pencil "2" at center, small corner crease at top left, appears Very Fine, with 2000 P.F. certificate..... 1,290.00
- 271 **24c Purple, Grill (142).** H. Grill, cork cancel, bright color, small corner crease at top right and extremely faint horizontal crease
FINE APPEARANCE. A RARE EXAMPLE OF THE 1870 24-CENT NATIONAL BANK NOTE COMPANY GRILLED ISSUE.
With 1998 P.F. certificate 6,500.00
- 272 (★) **30c Black, Grill (143).** H. Grill, unused (no gum), easily discernible vertical rows of grill points, crisp impression
FINE. AN INCREDIBLY RARE UNUSED EXAMPLE OF THE 1870 30-CENT NATIONAL BANK NOTE COMPANY GRILLED ISSUE.
With 1989 P.F. certificate 7,500.00
- 273 (★) **90c Carmine, Grill (144).** H. Grill, unused (no gum), warm color and detailed proof-like impression, tiny closed tear at top and small painted over surface scrape, otherwise Very Fine, with 2000 P.F. certificate..
..... 6,750.00
- 274 **90c Carmine, Grill (144).** H. Grill, fresh color, well-struck circle of wedges cancel, clear grill points, reperfed at right, appears Very Fine, with 1999 A.P.S. certificate (not noting reperf) 1,800.00



275



276



277

- 275 ★ **1c Ultramarine (145).** Original gum, lightly hinged, brilliant color on bright paper, choice centering, Extremely Fine Gem, with 2001 P.F. certificate..... 525.00
- 276 ★ **3c Green (147).** Original gum, lightly hinged, beautifully centered, fresh color, Extremely Fine, with 1999 P.F. certificate for pair, this being the right stamp..... 300.00
- 277 **10c Brown (150).** Perfect centering with even margins all around, brilliant color, light cancel, Extremely Fine Gem, with 2001 P.F. certificate..... 22.00

- 278 ★ **12c Dull Violet (151).** Original gum, fresh color and proof-like impression

VERY FINE AND CHOICE. THE 1870 12-CENT NATIONAL IS DIFFICULT TO FIND IN SUCH WELL-CENTERED CONDITION WITH FULL ORIGINAL GUM.

With 2003 P.F. certificate 2,250.00

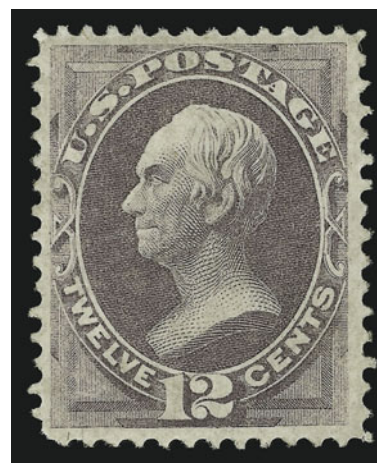

278



279



280



281



282

- 279 **15c Bright Orange (152).** Almost perfectly centered, intense color on bright fresh paper, well-struck **New York Foreign Mail** geometric fancy cancel, Extremely Fine..... 160.00
- 280 **24c Purple (153).** Beautifully centered, remarkably deep shade and sharp impression on bright white paper, well-struck **red New York Foreign Mail** circle of V's cancel, Extremely Fine, a gorgeous stamp, with 2003 P.F. certificate 155.00
- 281 **24c Purple (153).** Deep rich color, well-balanced margins, bold **New York Foreign Mail Clothes Pins** cancel, Extremely Fine, with 2000 P.F. certificate 140.00
- 282 **24c Purple (153).** Bright shade, neat strike of **New York Foreign Mail** geometric cancel, wide and well-balanced margins, Extremely Fine, with 1983 and 2003 P.F. certificates 140.00



- 283 **90c Carmine (155).** Bright color, red New York Foreign Mail cancel, Very Fine and choice, with 2003 P.F. certificate..... 350.00
- 284 ★ **1c Ultramarine (156).** Original gum, lightly hinged, radiant color, Very Fine and choice, with 2003 P.F. certificate 275.00

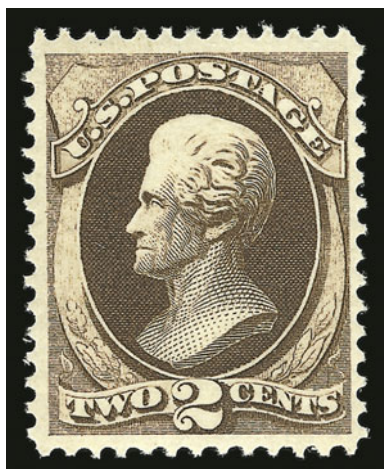

- 285 ★★ **2c Brown (157).** Mint N.H., choice centering with evenly proportioned margins, deep dark color
- EXTREMELY FINE. A CHOICE MINT NEVER-HINGED EXAMPLE OF THE 2-CENT 1873 CONTINENTAL BANK NOTE ISSUE.
- With 2000 P.F. certificate. Scott Retail as hinged..... 375.00

285

- 286 ★ **2c Brown (157).** Original gum, lightly hinged, choice centering with extra wide margins, intense dark color and sharp proof-like impression, Extremely Fine Gem, superb in every respect, with 2003 P.F. certificate 375.00
- 287 ★ **2c Brown (157).** Original gum, lightly hinged, deep rich color, almost perfectly centered, Extremely Fine, with 2003 P.F. certificate 375.00
- 288 ★★ **3c Green (158).** Mint N.H., almost perfectly centered with wide margins, rich color, Extremely Fine, with 2003 P.F. certificate 130.00
- 289 ★ **6c Dull Pink (159).** Original gum described by the P.F. as previously hinged, yet we see no evidence of anything resembling a hinge — only a tiny gum skip, bright color and post-office fresh paper with long full perfs all around, Extremely Fine, an exceptional stamp, with 2002 P.F. certificate, Scott Retail as hinged..... 425.00
- 290 ★ **6c Dull Pink (159).** Original gum, lightly hinged, unusually wide margins, fresh and bright color, Extremely Fine, with 2003 P.F. certificate 425.00



- 291 ★ **6c Dull Pink (159).** Original gum, lightly hinged, bright shade, Very Fine and choice, with 2003 P.F. certificate 425.00
- 292 **6c Dull Pink (159).** Choice centering, unusually deep shade, light face-free grid cancel, Extremely Fine, ex Yost, with 1997 P.F. certificate 17.00
- 293 ★ **7c Orange Vermilion (160).** Original gum, lightly hinged, almost perfectly centered with even margins, radiant color, small light corner crease, otherwise Extremely Fine, a gorgeous and fresh appearing stamp, with 2003 P.F. certificate 1,350.00
- 294 ★ **7c Orange Vermilion (160).** Original gum, vivid color and detailed impression with clear secret mark on brilliant paper, Very Fine, with 2003 P.F. certificate 1,350.00
- 295 ★ **7c Orange Vermilion (160).** Original gum, lightly hinged, intense color, wide margins, Very Fine, with 2003 P.F. certificate 1,350.00

- 296 ★ **10c Brown (161).** Original gum, lightly hinged, deep rich color and proof-like impression, wide margins
EXTREMELY FINE. A BEAUTIFUL ORIGINAL-GUM EXAMPLE OF
THE 1873 10-CENT CONTINENTAL BANK NOTE ISSUE.
With 2003 P.F. certificate..... 950.00



296

- 297 (★) **10c Dark Brown (161 var).** Unused (regummed), intense color, choice centering with wide margins, Extremely Fine, with 2003 P.F. certificate..... 425.00
- 298 (★) **12c Blackish Violet (162).** Unused (no gum), rich color, well-centered on crisp paper with long full perfs all around, Very Fine 1,100.00
- 299 ★ **15c Yellow Orange (163).** Original gum, lightly hinged, vibrant color, faint vertical crease, appears Fine, with 2003 P.F. certificate 2,500.00



- 300 (★) **15c Yellow Orange (163)**. Unused (regummed), brilliant color, reperfed at right leaving wide margin, still choice centering, Extremely Fine appearance, a pretty stamp, with 2003 P.F. certificate . 1,100.00
- 301 ★ **30c Gray Black (165)**. Original gum, lightly hinged, rich color on bright paper, sharp impression, Very Fine, the 30c Continental is very rare in choice original-gum condition, with 2002 P.F. certificate 3,000.00
- 302 **30c Gray Black (165)**. Beautifully centered with extra wide margins at top and bottom, light cork cancel and bright red circular datestamp, Extremely Fine Gem..... 135.00
- 303 **90c Rose Carmine (166)**. Pretty color, choice centering, cork cancel and trace of red transit at bottom left, Extremely Fine, with 2003 P.F. certificate..... 250.00
- 304 (★) **2c Vermilion (178)**. Unused (no gum), brilliant color, Jumbo margins, accompanying certificate states "lightly soiled" of which we find no evidence, Extremely Fine, with 2001 P.F. certificate 180.00
- 305 ★ **5c Blue (179)**. Original gum, deep rich color, wide margins, faint vertical crease, single nibbed perf at bottom right not noted on certificate, Very Fine appearance, with 2003 P.F. certificate..... 600.00
- 306 **1c Dark Ultramarine (182)**. Enormous margins all around, virtually perfect centering, bold small circle of wedges cancel, Extremely Fine Gem, with 2000 and 2003 P.F. certificates 3.00
- 307 ★★ **2c Vermilion (183). Mint N.H.**, radiant color, choice centering, tiny natural gum wrinkles, Extremely Fine, with 2003 P.S.E. certificate as pair, Scott Retail as hinged..... 140.00
- 308 ★★ **2c Vermilion (183). Mint N.H.**, vibrant color, light natural gum wrinkles, Very Fine and choice, with 2003 P.S.E. certificate for pair 140.00
- 309 ★★ **2c Vermilion (183). Mint N.H.**, brilliant color, Very Fine, with 2003 P.F. certificate, Scott Retail as hinged 140.00
- 310 ★ **3c Green (184)**. Original gum, barest trace of hinging, almost perfectly centered, rich color, Extremely Fine, with 2003 P.F. certificate 110.00
- 311 ★ **3c Green (184)**. Original gum, barely hinged, rich color, Extremely Fine, with 2001 P.F. certificate 110.00

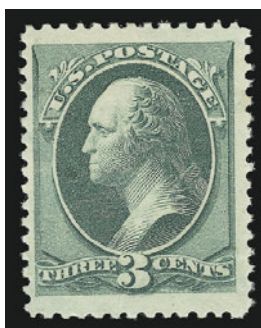

312



313



314



315

- 312 ★ **3c Green (184).** Original gum, lightly hinged, bright color, Jumbo margins, faint gum soak, otherwise Extremely Fine, ex Golin 110.00
- 313 ★ **5c Blue (185).** Original gum, deep rich color, wide margins, Very Fine and choice, with 2003 P.F. certificate 525.00
- 314 ★ **6c Pink (186).** Original gum, fresh and bright color, reperfed at right, Extremely Fine appearance, with 2001 P.F. certificate 1,100.00
- 315 ★ **10c Brown, Without Secret Mark (187).** Slightly disturbed original gum, rich color, reperfed at left, Fine appearance, with 2003 P.F. certificate 3,250.00

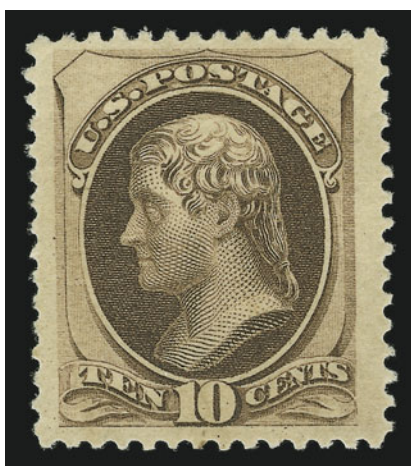

316

- 316 ★ **10c Brown, With Secret Mark (188).** Original gum, lightly hinged, beautifully centered, rich color

EXTREMELY FINE. AN OUTSTANDING ORIGINAL-GUM EXAMPLE OF THE 1879 10-CENT AMERICAN BANK NOTE PRINTING WITH SECRET MARK IN EXCEPTIONAL CONDITION.

The 10c stamps from the American Bank Note printing (Scott Nos. 187 and 188) are notably scarce with such choice centering. The example offered here, with wide margins on all four sides, is a true condition rarity.

With 2003 P.F. certificate 2,000.00



317

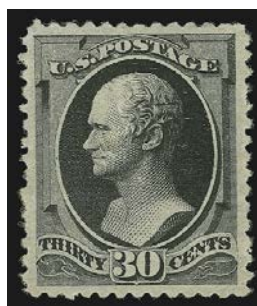

318



319

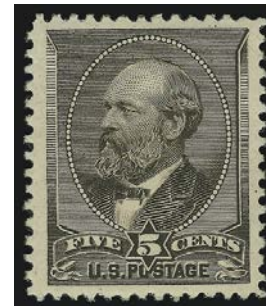

320

- 317 ★ **10c Brown, With Secret Mark (188).** Original gum, lightly hinged, deep rich color and sharp impression, reperfed at left, appears Extremely Fine, with 2000 P.F. certificate 2,250.00
- 318 ★ **30c Full Black (190).** Part original gum, wide margins, light horizontal crease and small thin spot, appears Very Fine, with 2001 P.S.E. certificate 1,100.00
- 319 ★ **90c Carmine (191).** Original gum, bright color, fresh and Very Fine, scarce in sound original-gum condition, with 2003 P.F. certificate 2,250.00
- 320 ★★ **5c Yellow Brown (205).** Mint N.H., rich color, beautifully centered with wide margins, post-office fresh and Extremely Fine, a gorgeous stamp 675.00



- 321 ★ **5c Yellow Brown (205).** Original gum, lightly hinged, deep rich color, wide margins, Extremely Fine, with 1995 P.F. certificate 300.00
- 322 ★ **6c Rose (208).** Original gum, brilliant color, choice centering, Extremely Fine, with 1998 P.S.E. certificate 625.00
- 323 ★ **6c Deep Brown Red (208a).** Original gum, lightly hinged, Very Fine and choice, with copy of 1999 P.F. certificate for block of four 550.00
- 324 ★ **6c Deep Brown Red (208a).** Original gum, very lightly hinged, rich color, Very Fine, with copy of 1999 P.F. certificate for block of four 550.00
- 325 ★ **6c Deep Brown Red (208a).** Original gum, barest trace of hinge, detailed impression, fresh and Very Fine, with copy of 1999 P.F. certificate for block of four 550.00
- 326 ★ **10c Brown (209).** Original gum, barest trace of hinging (if at all), dark color, almost perfectly centered with even margins, Extremely Fine, with 2002 P.F. certificate 175.00
- 327 ★ **10c Brown (209).** Original gum, lightly hinged, deep rich color approaching the more valuable Black Brown shade, perfectly centered, Extremely Fine Gem, with 2003 P.F. certificate 175.00
- 328 (★) **10c Black Brown (209b).** Unused (no gum), intense color and sharp impression, small thin spot at right and rounded corner at bottom right, otherwise Very Fine 575.00
- 329 ★ **4c Blue Green (211).** Original gum, lightly hinged, deep rich color, paper has nice blue-green cast, Extremely Fine, with 2001 P.F. certificate 300.00



- 330 ★★ **2c Pale Red Brown, Special Printing (211B).** Mint N.H., fresh color, remarkably wide and well-balanced margins
EXTREMELY FINE GEM. A SUPERB MINT NEVER-HINGED EXAMPLE
OF THE 2-CENT RED BROWN SPECIAL PRINTING.
With 1999 P.F. certificate 725.00



- 331 ★ **1c-90c 1887-88 Bank Notes (212-218).** Original gum or slightly disturbed original gum, rich colors, small faults incl. few thin spots, Very Good-Fine appearance.....*Not illustrated* 2,425.00
- 332 ★★ **2c Green (213).** Mint N.H., bright color, well-balanced margins, Extremely Fine Gem, with copy of 2001 P.F. certificate for block of four..... 100.00
- 333 **3c Vermilion (214).** Intense color on bright fresh paper, complete and light strike of grid in oval cancel (Cole No. GE-216), Extremely Fine Gem, a gorgeous stamp, with 2001 A.P.S. and 2003 P.F. certificates..... 60.00
- 334 ★ **4c Carmine (215).** Original gum, barest trace of hinge, brilliant color, extra wide margins, Extremely Fine, with 1983 and 2003 P.F. certificates 250.00
- 335 ★ **30c Orange Brown (217).** Original gum, barest trace of hinging, beautifully centered, bright fresh color, Very Fine and choice, with 2001 P.F. certificate..... 450.00
- 336 ★ **30c Orange Brown (217).** Original gum, lightly hinged, rich color, wide margins, Very Fine and choice 450.00

- 337 ★ **90c Purple (218).** Original gum, lightly hinged, deep rich color, well-balanced margins
EXTREMELY FINE. A BEAUTIFUL ORIGINAL-GUM EXAMPLE OF THE 90-CENT 1888 AMERICAN BANK NOTE COMPANY ISSUE.
With 2003 P.F. certificate..... 1,200.00



337

- 338 ★ **90c Purple (218).** Original gum, lightly hinged, choice centering with well-balanced margins, Very Fine and choice, with 2001 P.F. certificate 1,200.00
- 339 ★ **90c Purple (218).** Original gum, lightly hinged, bright shade, reperfed at left, Very Fine appearance, with 2000 P.S.E. certificate..... 1,200.00
- 340 **90c Purple (218).** Almost perfectly centered with remarkably wide margins, light circular datestamp cancels, small diagonal crease barely visible in fluid, Extremely Fine, a huge stamp, with 2000 P.F. certificate..... 250.00



1890-93 ISSUE

- 341 ★ **1c-90c 1890 Issue (219, 220-229).** 4c, 5c and 15c unused (no gum), others original gum, h.r., rich colors, few small faults, Fine.....*Not illustrated* 2,040.00
- 342 ★ **1c-4c 1890 Issue, Imperforate (219c/222a).** Horizontal pairs incl. two of 1c, Lake unused (no gum — cat. \$80), others original gum, 1c Mint N.H., 3c slightly disturbed gum, 2c Carmine and 4c lightly hinged, full to large margins (the Lake shade with bottom sheet margin), Very Fine(Photo Ex) 975.00
- 343 ★★ **2c Lake (219D).** Mint N.H., deep rich color on bright paper, wide margins, diagonal crease at top left, appears Extremely Fine, with copy of 2003 certificate for block of four 575.00
- 344 ★★ **2c Lake (219D).** Mint N.H., rich color, Fine, with copy of 2003 P.F. certificate for block of four 575.00
- 345 ★★ **3c Purple (221).** Mint N.H., brilliant color, fresh and Very Fine, with copy of 2003 P.F. certificate for block of four 200.00
- 346 ★★ **4c Dark Brown (222).** Mint N.H., dark color on bright fresh paper, Extremely Fine, with 2001 P.F. certificate 210.00
- 347 ★ **6c Brown Red (224).** Original gum, barely hinged, unusually wide margins, Extremely Fine Gem, with 2002 P.F. certificate 85.00
- 348 ★ **10c Green, Imperforate (226a).** Right margin horizontal pair with “PMG” initials in margin, original gum, barest faint trace of hinge, large margins all around, Extremely Fine, with 1990 P.F. certificate for block showing approval date of “2/8/90”..... 325.00
- 349 ★ **30c Black (228).** Original gum, barest trace of hinge (if at all), wide margins, Extremely Fine Gem, with 2003 P.F. certificate 425.00
- 350 (★) **30c Black (228).** Unused (no gum), intense shade and impression, Jumbo margins, Extremely Fine, with 2003 P.F. certificate, Scott Retail with gum 425.00
- 351 ★ **90c Orange (229).** Original gum, lightly hinged, vibrant color, almost perfectly centered, Extremely Fine Gem, with 2003 P.F. certificate..... 650.00
- 352 ★ **90c Orange (229).** Original gum, lightly hinged, intense color, choice centering, Extremely Fine, with 2003 P.F. certificate 650.00
- 353 **90c Orange (229).** Brilliant color, wide and well-balanced margins, light strike of duplex cancel, Extremely Fine Gem, with 2003 P.F. certificate..... 130.00



354EX



356



357



358



359



360



361



362



363

COLUMBIAN ISSUE

- 354 P **1c-\$5.00 Columbian, Plate Proofs on Card (230P4-245P4).** Large margins, bright colors, Very Fine **(Photo Ex)** 1,435.00
- 355 ★ **1c-50c Columbian (230-240).** 10c disturbed original gum, 15c and 50c unused (regummed), others original gum, h.r., few small faults, otherwise Fine..... *Not illustrated* 1,726.00
- 356 ★★ **3c Columbian (232).** Mint N.H., intense shade, fresh and Extremely Fine, with copy of 2003 P.F. certificate for block of nine..... 120.00
- 357 ★★ **5c Columbian (234).** Mint N.H., incredibly deep shade and impression, wide margins, Extremely Fine, with 2002 P.S.E. certificate for block of four..... 190.00
- 358 ★★ **5c Columbian (234).** Mint N.H., sharp impression, well-balanced margins, Extremely Fine, with 2002 P.S.E. certificate..... 190.00
- 359 ★★ **5c Columbian (234).** Mint N.H., rich color, well-proportioned margins, Extremely Fine, with 2002 P.S.E. certificate..... 190.00
- 360 ★★ **8c Columbian (236).** Mint N.H., bright shade, wide margins, Extremely Fine, with 2003 P.F. certificate 150.00
- 361 ★★ **8c Columbian (236).** Mint N.H., proof-like impression, Very Fine and choice, with copy of 2003 P.F. certificate for block of four 150.00
- 362 ★★ **8c Columbian (236).** Mint N.H., deep rich color, Very Fine and choice 150.00
- 363 ★★ **8c Columbian (236).** Mint N.H., detailed impression, Very Fine and choice, with copy of 2003 P.F. certificate for block of four 150.00



364



365



366



367



368



369



370



371

- 364 (★) 田 10c **Columbian (237)**. Bottom imprint and plate no. block of eight, unused (no gum), crisp impression, few expertly rejoined perf separations, center stamps at right faint vertical crease, appears Fine, scarce plate block, Scott Retail with gum..... 5,000.00
- 365 ★ 15c **Columbian (238)**. Original gum, barest trace of hinge, detailed impression, Very Fine, with 2003 P.F. certificate..... 240.00
- 366 ★ 50c **Columbian (240)**. Original gum, barest trace of hinge, sharp proof-like impression, Very Fine and choice, with 2002 P.F. certificate..... 600.00
- 367 ★ 50c **Columbian (240)**. Original gum, h.r., intense shade, Very Fine, with 2003 P.F. certificate..... 600.00
- 368 ★ 50c **Columbian (240)**. Slightly disturbed original gum, deep rich color, wide margins, Extremely Fine, with 2003 P.F. certificate..... 600.00
- 369 (★) 50c **Columbian (240)**. Unused (no gum), intense color, fresh and Extremely Fine, Scott Retail with gum..... 600.00
- 370 ★ \$1.00 **Columbian (241)**. Original gum, lightly hinged, rich color, Very Fine and choice, with 2003 P.F. certificate..... 1,250.00
- 371 ★ \$1.00 **Columbian (241)**. Original gum, lightly hinged, bright color, Very Fine..... 1,250.00



- 372 (★) **\$1.00 Columbian (241)**. Unused (no gum), bright color, small corner crease at bottom right, appears Fine 650.00
- 373 ★ **\$2.00 Columbian (242)**. Original gum, lightly hinged, rich color and detailed impression, trivial natural inclusion on back only, Fine 1,300.00
- 374 **\$2.00 Columbian (242)**. Almost perfectly centered, neat vignette-free strike of target cancel, Extremely Fine, scarce in such superb used condition, with 2003 P.F. certificate 600.00
- 375 **\$2.00 Columbian (242)**. Well-centered, bold strike of New York oval cancel, Very Fine, with 2003 P.F. certificate 600.00
- 376 ★ **\$3.00 Columbian (243)**. Slightly disturbed original gum, h.r., rich color, few small thin spots, appears Fine 2,000.00
- 377 **\$3.00 Columbian (243)**. Rich color, New York oval cancel, Very Fine, with 2003 P.F. certificate 1,050.00

- 378 ★ **\$4.00 Columbian (244)**. Original gum, barest trace of hinge, radiant color on crisp paper
 EXTREMELY FINE. A FRESH LIGHTLY-HINGED EXAMPLE OF THE \$4.00 COLUMBIAN.
 With 2003 P.F. certificate 2,750.00



378



- 379 ★ **\$4.00 Columbian (244).** Slightly disturbed original gum, bright color, fresh and Very Fine . 2,750.00
 380 (★) **\$4.00 Columbian (244).** Unused (no gum), bright color, fresh and Very Fine 1,400.00
 381 **\$4.00 Columbian (244).** Rich color, bold strike of target cancel, Very Fine and choice, with 2003 P.F. certificate 1,300.00
 382 **\$4.00 Columbian (244).** Fresh color, neat target cancel, Very Fine, with 2003 P.F. certificate..... 1,300.00
 383 ★ **\$5.00 Columbian (245).** Barely disturbed original gum, sharp impression, tiny thin speck, single short perf at top, otherwise Very Fine 3,100.00

1894-98 BUREAU ISSUE

- 384 ★★ **1c Ultramarine (246).** Mint N.H. with plate no. at right, brilliant color, Jumbo margins, Extremely Fine Gem, with 2001 P.F. certificate 75.00
 385 ★★ **1c Blue (247).** Mint N.H. with selvage at top, sharp proof-like impression, Very Fine, with copy of 2001 P.F. certificate for block of six 160.00
 386 ★★ **2c Carmine, Ty. II (251).** Mint N.H. with part imprint in full top selvage, radiant color on bright white paper, choice centering
 EXTREMELY FINE MINT NEVER-HINGED EXAMPLE OF THE 2-CENT 1894 TYPE II ISSUE.
 With 2003 P.S.E. certificate 650.00
 387 ★ **2c Carmine, Ty. II (251).** Original gum, lightly hinged, brilliant color, choice centering, Extremely Fine, with 2003 P.F. certificate 300.00



- 388 (★) **\$1.00 Black, Ty. II (261A).** Unused (regummed), crisp impression on bright paper, small thin spot, appears Fine 750.00
- 389 ★ **\$5.00 Dark Green (263).** Original gum, lightly hinged, deep rich color and detailed impression, reperfed at left and bottom, otherwise Very Fine, with 2003 P.F. certificate 5,000.00
- 390 (★) **\$5.00 Dark Green (263).** Unused (regummed), rich color, tiny corner perf crease at bottom left, appears Fine 2,600.00
- 391 ★ **10c Dark Green (273).** Original gum, lightly hinged, perfectly centered with Jumbo even margins, brilliant shade on fresh white paper with long full perfs all around, Extremely Fine Gem, a superb stamp, with 2003 P.F. certificate 100.00
- 392 **15c Dark Blue (274).** Intense color, wide margins, light strike of circular datestamp at bottom right, Extremely Fine Gem, with 2003 P.F. certificate 14.00
- 393 ★ **50c Orange (275).** Original gum, barely hinged, sharp impression and fresh color, faint horizontal crease, appears Extremely Fine, with 2002 P.F. certificate 300.00
- 394 ★ **\$1.00 Black, Ty. I (276).** Original gum, lightly hinged, intense shade, Very Fine, with 2003 P.F. certificate 650.00
- 395 ★ **\$1.00 Black, Ty. I (276).** Original gum, proof-like impression on bright paper, fresh and Fine, with 1982 P.F. certificate 650.00
- 396 ★ **\$1.00 Black, Ty. II (276A).** Original gum, lightly hinged, proof-like impression, Very Fine, with 2003 P.F. certificate 1,400.00
- 397 ★ **\$1.00 Black, Ty. II (276A).** Original gum, lightly hinged, crisp impression on bright paper, Very Fine, with 2003 P.F. certificate 1,400.00
- 398 ★ **\$2.00 Dark Blue (277a).** Slightly disturbed original gum, h.r., thinned, appears Very Fine 1,100.00
- 399 ★ **\$5.00 Dark Green (278).** Original gum, lightly hinged, rich color, fresh and Very Fine, with 2003 P.F. certificate 2,300.00



- 400 ★ **\$5.00 Dark Green (278)**. Original gum, lightly hinged, deep shade and sharp impression, fresh and Very Fine, with 2002 P.F. certificate..... 2,300.00
- 401 ★ **\$5.00 Dark Green (278)**. Slightly disturbed original gum, natural pre-printing paperfold, reperfed, Very Fine appearance..... 2,300.00
- 402 **\$5.00 Dark Green (278)**. Rich color on bright paper, face-free strike of oval cancel, well-balanced margins, Extremely Fine, with 1990 P.S.E. and 2003 P.F. certificates 550.00
- 403 ★ **10c Orange Brown, Ty. II (283)**. Original gum, barest faint trace of hinging (fingerprint on gum), rich color, unusually wide margins, Extremely Fine, with 2003 P.F. certificate 135.00
- 404 ★田 **15c Olive Green (284)**. Top imprint and plate no. block of six, original gum, barely hinged, deep rich color, fresh and Fine..... 2,100.00

TRANS-MISSISSIPPI ISSUE

- 405 E **5c, 10c Trans-Mississippi Bicolored Essays (288-E5, 290-E4)**. Each die sunk on full card, edge faults, otherwise Very Fine*Not illustrated* 650.00
- 406 ★ **1c-50c Trans-Mississippi (285-291)**. Original gum, h.r., fresh and Fine....*Not illustrated* 1,397.00
- 407 **5c Trans-Mississippi (288)**. Bright color and detailed proof-like impression, light New York registry oval cancel, huge balanced margins, Extremely Fine Gem, with 1988 and 1990 P.F. certificates..... 21.00
- 408 ★★ **10c Trans-Mississippi (290)**. Mint N.H., intense shade and impression, fresh and Very Fine, with copy of 2003 P.F. certificate for block of four..... 400.00
- 409 ★★ **10c Trans-Mississippi (290)**. Mint N.H., rich color, Very Fine, with copy of 2003 P.F. certificate for block of four 400.00



- 410 ★ **50c Trans-Mississippi (291).** Original gum, barest trace of hinge, almost perfectly centered with wide and well-balanced margins, Extremely Fine, with 2003 P.S.E. certificate..... 700.00
- 411 ★ **50c Trans-Mississippi (291).** Original gum, lightly hinged, crisp detailed impression on fresh white paper, Very Fine and choice, with 2001 P.F. certificate..... 700.00
- 412 **50c Trans-Mississippi (291).** Detailed impression, New York duplex cancel, Very Fine and choice, with 2003 P.F. certificate 190.00
- 413 ★ **\$1.00 Trans-Mississippi (292).** Original gum, barest trace of hinge (if at all), fresh color, detailed impression on bright white paper, choice centering
EXTREMELY FINE. AN OUTSTANDING ORIGINAL-GUM COPY OF THE \$1.00 TRANS-MISSISSIPPI ISSUE.
With 2002 P.F. certificate 1,250.00
- 414 ★ **\$1.00 Trans-Mississippi (292).** Original gum, h.r., intense shade, faint crease at right, otherwise Fine 1,250.00
- 415 **\$1.00 Trans-Mississippi (292).** Choice centering with wide and well-balanced margins, crisp impression, neat strike of duplex cancel, Extremely Fine Gem, with 2003 P.F. certificate..... 600.00
- 416 ★ **\$2.00 Trans-Mississippi (293).** Original gum, lightly hinged, intense shade, unusually wide margins for this difficult issue, Very Fine and choice, with 2003 P.F. certificate 2,100.00
- 417 ★ **\$2.00 Trans-Mississippi (293).** Original gum, lightly hinged, bright color, fresh and Fine, with 2003 P.F. certificate..... 2,100.00
- 418 (★) **\$2.00 Trans-Mississippi (293).** Unused (traces of original gum), bright shade, Very Fine, Scott Retail as no gum 1,050.00



421



422



427



423



425



424



426



429

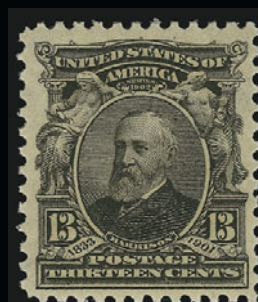

430



431



432



433



434



435



436



437

PAN-AMERICAN ISSUE

- 419 ★ **1c-10c Pan-American (294-299).** 1c and 2c Mint N.H., rich colors, 4c thin spot, 10c pulled perf at top, otherwise Fine-Very Fine*Not illustrated* 532.00
- 420 ★田 **1c-2c Pan-American (294-295).** 1c top left imprint and plate no. block of eight, 2c bottom imprint and plate no. block of six, lightly hinged, rich colors, Fine-Very Fine*Not illustrated* 486.00
- 421 ★★ **2c Pan-American (295).** Mint N.H., intense colors and detailed impressions, perfectly centered with enormous even margins, Extremely Fine Gem, superb in every respect, with 2002 P.F. certificate for block of four, this being the bottom left stamp..... 35.00
- 422 ★★ **2c Pan-American (295).** Mint N.H., brilliant colors, Jumbo margins, Extremely Fine Gem, with 2001 P.F. certificate..... 35.00
- 423 ★田 **4c Pan-American (296).** Top imprint and plate no. block of eight, very lightly hinged, deep rich colors, choice centering, Extremely Fine, a beautiful plate block, with 1992 P.F. certificate 2,100.00
- 424 ★★田 **5c Pan-American (297).** Mint N.H. bottom right corner block of six with part imprint and plate no., rich colors, left stamps faint vertical crease, otherwise Fine, Scott Retail as singles..... 1,140.00
- 425 ★★田 **8c Pan-American (298).** Mint N.H. top imprint and plate no. block of six, rich colors, few perf separations at bottom left, otherwise Fine, scarce Mint N.H. plate block .. 5,500.00
- 426 ★★ **8c Pan-American (298).** Mint N.H. top right corner selvage horizontal strip of three with part imprint and plate no., sharp proof-like impressions, Very Fine and choice, Scott Retail as singles 720.00
- 427 ★★ **10c Pan-American (299).** Mint N.H. with selvage at top, proof-like impressions, wide margins, Extremely Fine, with 1992 P.F. certificate..... 325.00

1902-08 ISSUE

- 428 ★ **1c-\$2.00 1902 Issue (300-309, 312, 314, 319, 320).** 1c Mint N.H., rich colors, 5c with plate no., \$2.00 unused (regummed), few faults incl. 8c small internal tear, 13c thin spot, otherwise Fine-Very Fine*Not illustrated* 1,851.00
- 429 ★★田 **2c Carmine (301).** Mint N.H. block of four, radiant color, choice centering throughout, Extremely Fine Gem, Scott Retail as singles 130.00
- 430 ★★ **13c Purple Black (308).** Mint N.H., incredibly rich color, fresh and Very Fine, with 2003 P.S.E. certificate for block of six 100.00
- 431 ★★ **15c Olive Green (309).** Mint N.H., bright shade and detailed impression on radiant paper, post-office fresh and Extremely Fine, a stunning stamp, Extremely Fine, with 2003 P.F. certificate 375.00
- 432 ★★ **15c Olive Green (309).** Mint N.H., bright color, well-balanced margins, Very Fine and choice, with 2003 P.S.E. certificate..... 375.00
- 433 ★ **15c Olive Green (309).** Barest trace of hinging (if at all), beautifully centered with wide margins all around, Extremely Fine, a superb stamp with Jumbo margins, with 1986 P.F. certificate..... 170.00
- 434 ★ **50c Orange (310).** Lightly hinged, radiant color, Very Fine, with 1998 P.F. certificate..... 475.00
- 435 ★ **50c Orange (310).** Lightly hinged, intense color, Very Fine, with 2003 P.F. certificate..... 475.00
- 436 ★ **50c Orange (310).** H.r., vibrant color, fresh and Very Fine..... 475.00
- 437 田 **50c Orange (310).** Block of four, vivid color, neat New York City registry oval cancels, exceptionally well-centered throughout so that breaking this block would yield four perfectly centered stamps with wide even margins, Extremely Fine Gem, with 2002 P.F. certificate..... 225.00



438	★★	\$1.00 Black (311). Mint N.H., deep color and sharp impression, beautifully centered with wide margins, slightly toned, Extremely Fine, a huge stamp, with 2002 P.F. certificate....	1,900.00
439	★	\$1.00 Black (311). Lightly hinged, proof-like impression, wide margins, Very Fine and choice, with 2003 P.F. certificate.....	750.00
440	★	\$1.00 Black (311). Lightly hinged, intense shade, Very Fine, with 2003 P.F. certificate....	750.00
441	★	\$1.00 Black (311). H.r., crisp impression, Fine.....	750.00
442	★	\$2.00 Dark Blue (312). Deep rich color, wide margins, Very Fine, with 2003 P.F. certificate	1,200.00
443	★	\$2.00 Dark Blue (312). Tiny h.r., bright color, small gum covered thin spot, Very Fine appearance, with 2003 P.F. certificate.....	1,200.00
444	★	\$2.00 Dark Blue (312). Intense shade and impression, Fine, with 2003 P.F. certificate	1,200.00
445	★	\$5.00 Dark Green (313). Small h.r., sharp impression, Fine, with 2001 P.S.E. certificate..	2,900.00
446	(★)	\$5.00 Dark Green (313). Unused (regummed), rich color, Very Fine	850.00
447	★	5c Blue, Imperforate (315). Top margin horizontal pair, left stamp Mint N.H., accompanying certificate mentions right stamp previously hinged which we have difficulty finding, Extremely Fine, with copy of 2002 P.F. certificate for block of four, Scott Retail as singles	665.00
448	★★	2c Scarlet, Imperforate, International Vending Machine Co. Private Perforation 12½ to 13 (320b). Mint N.H. pair, rich color, fresh and Very Fine, rare Mint N.H. pair of this private coil which is often confused for Scott 322, with 1997 P.F. certificate	E. 750-1,000

LOUISIANA PURCHASE AND JAMESTOWN ISSUES

449	★★	1c-10c Louisiana Purchase (323-327). Mint N.H. vertical strips of three, bright colors, fresh and intact, 5c with offset on gum, Fine-Extremely Fine <i>Not illustrated</i>	2,505.00
450	★田	1c-2c Louisiana Purchase (323-324). Imprint and plate no. blocks of four, 1c top, 2c bottom, lightly hinged, bright colors, Fine..... <i>Not illustrated</i>	350.00
451	★★田	3c Louisiana Purchase (325). Mint N.H. bottom imprint and plate no. block of six, rich color and sharp impression, fresh and intact, beautifully centered, Very Fine and choice.	1,650.00
452	★田	3c Louisiana Purchase (325). Top imprint and plate no. block of four with wide selvage, lightly hinged, rich color, few expertly rejoined perf separations, otherwise Very Fine	625.00
453	★★田	5c Louisiana Purchase (326). Mint N.H. bottom imprint and plate no. block of four, sharp proof-like impression, few minor perf separations at bottom, Very Fine.	1,075.00
454	★★	5c Louisiana Purchase (326). Mint N.H. top plate no. and imprint strip of three with extra wide selvage, crisp impression, Very Good	700.00
455	★★	10c Louisiana Purchase (327). Mint N.H. bottom imprint and plate no. pair, sharp impression, fresh and Fine.....	800.00
456	★田	1c-2c Jamestown (328-329). Top imprint and plate no. blocks of six, barely hinged, fresh colors, 2c few expertly rejoined perf separations, otherwise Fine..... (Photo Ex)	650.00
457	★田	5c Jamestown (330). Top imprint and plate no. block of six, lightly hinged, deep rich color, few sensibly rejoined perf separations, otherwise Very Good	2,750.00

1908-12 ISSUES

458	★	1c-\$1.00 1908-09 Issue (331-342). 5c unused (no gum), others h.r., 13c and 15c faulty, otherwise Fine	<i>Not illustrated</i> 1,319.00
459	★★田	1c Green (331). Mint N.H. block of four with 2mm spacing, deep dark color, post-office fresh and Extremely Fine, an outstanding block.....	58.00



460



461



462



463



464



465



466



468



470



471



472



473



474



475



476



477

- 460 ★★ **8c Olive Green (337).** Mint N.H., bright color, wide margins, Extremely Fine, with 1998 P.F. certificate 100.00
- 461 ★★ **10c Yellow (338).** Mint N.H., vibrant color, well-balanced margins, Extremely Fine, with 2001 P.F. certificate 140.00
- 462 ★★ **15c Pale Ultramarine (340).** Mint N.H. with part imprint at top, brilliant color, wide margins, Extremely Fine Gem, with 1992 P.F. certificate 140.00
- 463 ★ **50c Violet (341).** Lightly hinged, sharp proof-like impression, almost perfectly centered, Extremely Fine, with 2003 P.F. certificate 350.00
- 464 ★ **4c Orange Brown, Coil (350).** Pair, top stamp lightly hinged, bottom stamp Mint N.H., deep rich color on brilliant paper, Extremely Fine, a beautiful pair, with 2002 P.F. certificate 1,250.00
- 465 ★ **5c Blue, Coil (351).** Pair, bottom stamp Mint N.H., top stamp lightly hinged, deep rich color, Very Fine and choice, with 2003 P.F. certificate, Scott Retail as singles 525.00
- 466 ★ **5c Blue, Coil (351).** Pair, lightly hinged, deep rich color, sheet guideline at right, Fine-Very Fine, with 2003 P.F. certificate 475.00



467



469

- 467 ★ **1c Green, Coil (352).** Pair with 2mm spacing, described by the P.F. as previously hinged, but we see absolutely no evidence of a hinge mark, rich color, perfectly centered, Extremely Fine, with 2001 P.F. certificate 250.00
- 468 ★ **1c Green, Coil (352).** Pair, 3mm spacing, lightly hinged, rich color, fresh and Fine, with 2003 P.F. certificate 235.00
- 469 ★ **2c Carmine, Coil (353).** Guide line pair, barely hinged, deep rich color, choice centering, Very Fine-Extremely Fine, with 1987 P.F. certificate 750.00
- 470 ★ **2c Carmine, Coil (353).** Pair, 3mm spacing, bright color, Fine-Very Fine, with 2003 P.F. certificate 235.00
- 471 ★ **2c Carmine, Coil (353).** Pair with paste-up at left containing part imprint, lightly hinged, brilliant color, Very Fine, with 2003 P.F. certificate 235.00
- 472 ★ **2c Carmine, Coil (353).** Lightly hinged, brilliant color, wide margins, Very Fine and choice, with copy of 1998 P.F. certificate for pair 95.00
- 473 ★ **4c Orange Brown, Coil (354).** Pair, 3mm spacing, lightly hinged, intense shade, Extremely Fine, left stamp an incredible Jumbo, with 2002 P.F. certificate 500.00
- 474 ★ **4c Orange Brown, Coil (354).** Pair, 3mm spacing, lightly hinged, detailed impression, Very Fine, with 2003 P.F. certificate 500.00
- 475 ★ **4c Orange Brown, Coil (354).** Pair, 3mm spacing, rich color, Fine-Very Fine, right stamp is choice, with 2003 P.F. certificate 500.00
- 476 ★ **5c Blue, Coil (355).** Pair, lightly hinged, sharp impression, few expertly rejoined perf separations not mentioned on accompanying certificate, otherwise Fine-Very Fine, with 2003 P.F. certificate 575.00
- 477 ★★ **5c Blue, Coil (355).** Mint N.H. paste-up pair, bright color, Fine, with 2003 P.F. certificate 1,200.00



478



479



480

- 478 **10c Yellow, Coil (356).** Rich color, light duplex cancel, well-centered for this challenging issue, small diagonal crease at top right, otherwise Very Fine, with 2003 P.S.E. certificate 2,750.00

BLUISH PAPER

- 479 ★ **1c Green, Bluish (357).** Trace of hinge, near perfect centering with wide even margins, dark color and sharp proof-like impression, Extremely Fine, a superb stamp, with copy of 2001 P.F. certificate, this being the top left stamp 90.00
- 480 ★ **3c Deep Violet, Bluish (359).** Lightly hinged, deep rich color on nicely blued paper, Fine, small red backstamp, with 1991 P.S.E. certificate 2,000.00

- 481 ★ **5c Blue, Bluish (361).** Slightly disturbed original gum, deep color on strongly blued paper
VERY FINE EXAMPLE OF THE 5-CENT BLUISH PAPER.
Ex Golin. Small backstamps 5,000.00



481



482



483



484

- 482 ★ **6c Red Orange, Bluish (362).** Lightly hinged, vibrant color on deeply blued paper, wide margins, Fine, with 1990 P.F. certificate 1,500.00
- 483 ★ **10c Yellow, Bluish (364).** Intense color three wide margins, fresh and Fine, small purple backstamp 1,850.00
- 484 **13c Bluish Green, Bluish (365).** Rich color on nicely blued paper, face-free cancel at top right, reperfed at left, Very Fine appearance, scarce used, with 1996 P.F. certificate 2,250.00

- 485 ★ **15c Pale Ultramarine, Bluish (366).** Lightly hinged, precise centering
EXTREMELY FINE LIGHTLY-HINGED 15-CENT
BLuish PAPER.
With 2001 P.F. certificate 1,450.00



485



- 486 ★ **15c Pale Ultramarine, Bluish (366).** Lightly hinged, brilliant color, fresh and Fine..... 1,450.00
- 487 ★田 **2c 1909 Commemoratives (367-368, 370-373).** Imprint and plate no. blocks, incl. two each of Nos. 367 and 372, one of No. 367 and No. 373 Mint N.H., Fine-Very Fine
.....*Not illustrated* 1,700.00
- 488 ★ **2c Lincoln, Bluish (369).** Barest trace of hinging, rich color on deeply blued paper, Extremely Fine, with 2002 P.F. certificate 210.00
- 489 ★田 **2c Lincoln, Bluish (369).** Block of four with sheet selvage at bottom, barely hinged, deep rich color, exceptionally well-centered, Extremely Fine 950.00
- 490 ★★ **3c Deep Violet (376).** Mint N.H., Jumbo margins, intense color, Extremely Fine Gem, with 2003 P.F. certificate for block of four 42.00
- 491 ★★ **3c Deep Violet (376).** Mint N.H., sharp proof-like impression, perfectly centered, Extremely Fine, with copy of 2003 P.F. certificate for block of four 42.00
- 492 ★田 **3c Deep Violet (376).** Block of four and vertical pair, lightly hinged, fresh and Very Fine-Extremely Fine, ex Todd*Not illustrated* 135.00



493



496



499



494



495



497



498



500



501



502



503



504



505



506



508EX

- 493 ★★ **4c Brown (377)**. Mint N.H., deep rich color, Jumbo margins, Extremely Fine Gem, a huge stamp, with 1998 P.F. certificate..... 65.00
- 494 ★田 **4c Brown (377)**. Block of four, bottom pair Mint N.H., top pair small h.r., rich color, bottom left stamp small natural perf dimple, Very Fine-Extremely Fine, with 2003 P.S.E. certificate..... 195.00
- 495 ★田 **5c Blue (378)**. Block of four, bottom stamps Mint N.H., top pair lightly hinged, deep color, Very Fine, with 2003 P.S.E. certificate as all stamps Mint N.H., Scott Retail as singles 200.00
- 496 ★★ **8c Olive Green (380)**. Mint N.H. with **part imprint at left**, rich color, Very Fine and choice, with copy of 2003 P.F. certificate for pair 240.00
- 497 ★★ **10c Yellow (381)**. Mint N.H. with bottom plate no., vibrant color, fresh and Fine, with copy of 2003 P.F. certificate for pair 210.00
- 498 ★田 **10c Yellow (381)**. Block of four, 2mm spacing, vibrant color, tiny hinge thin speck on one stamp, Very Fine-Extremely Fine..... 440.00
- 499 ★ **1c Green, Coil (387)**. Pair, 3mm spacing, barely hinged, bright shade, Fine-Very Fine, with 2003 P.F. certificate 475.00
- 500 ★ **1c Green, Coil (387)**. Pair, sharp impression, lightly hinged, Fine, with 2001 P.F. certificate 475.00
- 501 ★ **1c Green, Coil (387)**. Lightly hinged, intense color, perfectly centered, Extremely Fine, with 2003 P.F. certificate 200.00
- 502 ★ **2c Carmine, Coil (388)**. Pair, 2mm spacing, mount-disturbed original gum, intense color, Fine, with copy of 1994 P.F. certificate 3,250.00
- 503 ★ **2c Carmine, Coil (391)**. Pair, lightly hinged, wide margins, fresh and Extremely Fine, with 2001 P.F. certificate 110.00
- 504 **1c Green, Coil (392)**. Guide line pair, incredibly rich color, neat strike of wavy-line cancel, Very Fine and choice, scarce guide line pair, with 2003 P.F. certificate... 400.00
- 505 ★ **2c Carmine, Coil (393)**. Guide line pair, lightly hinged, rich color, wide margins, Extremely Fine..... 300.00
- 506 ★ **3c Deep Violet, Coil (394)**. Guide line pair, barest trace of hinge (if at all), bright color and detailed impression, Extremely Fine, with 2003 P.S.E. certificate 400.00

PANAMA-PACIFIC ISSUE

- 507 ★ **1c-10c Panama-Pacific Issue (397-403)**. Incl. two of No. 400A (one with plate no. at right), No. 402 Mint N.H., Fine-Very Fine*Not illustrated* 1,024.00
- 508 ★田 **2c Panama-Pacific (398)**. Block of four and left plate no. single, bottom pair and single Mint N.H., top pair h.r., brilliant color, choice centering, Very Fine-Extremely Fine, Scott Retail as singles.....**(Photo Ex)** 160.00



509



510

- 509 ★田 **5c Panama-Pacific (399)**. Bottom plate no. block of six with full selvage, top center stamp h.r., others Mint N.H., rich color on bright paper, Fine-Very Fine 1,900.00
- 510 ★田 **5c Panama-Pacific (399)**. Top plate no. block of six, lightly hinged, deep rich color, selvage trimmed, Fine-Very Fine..... 1,900.00



511	★★	10c Orange Yellow, Panama-Pacific (400). Mint N.H., deep rich color, beautifully centered with extra wide margins at sides, Extremely Fine Gem, with 2001 P.F. certificate for vertical pair, this being the bottom stamp.....	275.00
512	★	10c Orange, Panama-Pacific (400A). Lightly hinged, vibrant color, well-balanced margins, Extremely Fine, with 2003 P.F. certificate.....	210.00
513	★	10c Orange, Panama-Pacific (400A). Barely hinged, vibrant color, well-balanced margins, Extremely Fine, with 2003 P.F. certificate.....	210.00
514		10c Orange, Panama-Pacific (400A). Jumbo margins, vibrant color, neat San Francisco oval cancel, Extremely Fine Gem, a superb stamp, with 2003 P.F. certificate	16.00
515	★★	1c Panama-Pacific, Perf 10 (401). Mint N.H., rich color, wide margins, Extremely Fine, with 2003 P.F. certificate	55.00
516	★田	2c Panama-Pacific, Perf 10 (402). Bottom plate no. block of six, top left stamp barely hinged, others Mint N.H., intense color, fresh and Fine	1,950.00

1912-23 ISSUES

517	★★	7c Black (407). Mint N.H., intense shade, fresh and Extremely Fine, with copy of 2001 P.F. certificate for block of four.....	160.00
518	★	1c Green, Coil (412). Guide line pair, lightly hinged, rich color and proof-like impression, Extremely Fine, with 2003 P.F. certificate	120.00
519	★★	2c Carmine, Coil (413). Mint N.H. guide line pair, brilliant color, wide margins, Very Fine and choice, with 2003 P.F. certificate	550.00
520	★	2c Carmine, Coil (413). Guide line pair, rich color, trivial natural inclusion on back of left stamp not mentioned on accompanying certificate, Very Fine, with 2003 P.F. certificate	280.00
521	★★田	8c Pale Olive Green (414). Mint N.H. top imprint, plate no. and "A" block of six, bright color, Very Fine and choice, with 2000 P.F. certificate	750.00
522	★田	8c Pale Olive Green (414). Right imprint, plate no. and "A" block of six, top left stamp and selvage small h.r., others Mint N.H., bottom left stamp trivial natural inclusion on gum only, fresh and Fine, Scott Retail as singles.....	520.00
523	★	9c Salmon Red (415). Plate no. at bottom, lightly hinged, brilliant color on bright paper, lightly hinged, well-balanced margins, Extremely Fine, with copy of 2003 P.F. certificate for block of four.....	55.00
524	★★	9c Salmon Red (415). Mint N.H. with plate no. at right, radiant color, fresh and Very Fine, with 2003 P.S.E. certificate for block of four	110.00
525	★★	15c Gray (418). Mint N.H., rich color, choice centering, Extremely Fine, with copy of 2003 P.F. certificate for pair.....	175.00
526	★	15c Gray (418). Barest faint trace of hinge, sharp impression, well-balanced margins, Extremely Fine, with 2003 P.F. certificate.....	85.00
527	★★	30c Orange Red (420). Mint N.H., brilliant color on bright paper, fresh and Extremely Fine, with 2003 P.F. certificate for block of four.....	250.00
528	★	30c Orange Red (420). Lightly hinged, vibrant color, Very Fine, with copy of 2003 P.F. certificate for block of four	125.00
529	★田	50c Violet (421). Block of four, lightly hinged, brilliant color, expertly reperfed at right, Very Fine and choice appearing block, with 2003 P.F. and P.S.E. certificates ..	1,800.00
530	★	\$1.00 Violet Brown (423). Barely disturbed original gum, sharp proof-like impression, Very Fine, with 2003 P.F. certificate	525.00
531	★	1c-30c 1913-15 Issue (424-439). Few h.r., rich colors, few small faults, mostly Fine	Not illustrated 1,032.00
532	★★田	3c Deep Violet (426). Mint N.H. block of four, brilliant color, post-office fresh, Extremely Fine Gem block, Scott Retail as singles	120.00



533



534



535



536



537



538



539



540



541



542



543



544



545



546



547



549



548



550



552



553

533	★田	8c Pale Olive Green (431). Top imprint, plate no. and "A" block of six, brilliant color, Fine.....	450.00
534	★	15c Gray (437). Lightly hinged, rich color, fresh and Very Fine, with 2003 P.F. certificate.....	135.00
535	★	20c Ultramarine (438). Barest trace of hinge, brilliant color, wide margins, Extremely Fine, with 2003 P.F. certificate.....	220.00
536	★★	30c Orange Red (439). Mint N.H., radiant color on bright white paper, precise centering, Extremely Fine Gem, a superb stamp	550.00
537	★★	50c Violet (440). Mint N.H., rich color, Fine, with 1998 P.F. certificate.....	1,250.00
538	★★	1c Green, Coil (441). Mint N.H. guide line pair, intense color on bright paper, wide margins, Extremely Fine Gem, with 2003 P.F. certificate	16.00
539	★★	2c Carmine, Coil (444). Mint N.H. guide line pair, radiant color, well-balanced margins, Very Fine-Extremely Fine, with 2003 P.F. certificate.....	650.00
540	★	2c Carmine, Coil (444). Guide line pair, lightly hinged, rich color on bright paper, Extremely Fine Gem, with 2003 P.S.E. certificate.....	300.00
541		2c Carmine, Coil (444). Guide line pair, intense color on bright white paper, perfectly centered, bold New York registry oval cancels, Extremely Fine Gem, a superb used guide line pair, with 2003 P.S.E. certificate, undercatalogued by Scott	50.00
542	★★	3c Violet, Coil (445). Mint N.H. pair, deep rich color on bright white paper, fresh and Fine-Very Fine, with 1996 P.F. certificate.....	1,150.00
543	★	3c Violet, Coil (445). Pair, lightly hinged, rich color, Very Fine, with 2003 P.F. certificate.....	575.00
544	★	3c Violet, Coil (445). Lightly hinged, Jumbo margins, Extremely Fine Gem, blue Gibbons backstamp, with 2001 P.F. certificate	225.00
545	★	3c Violet, Coil (445). Lightly hinged, rich color, Very Fine, with 2003 P.F. certificate	225.00
546		3c Violet, Coil (445). Pair with paste-up tab at right, neat target cancels, bright color on fresh paper, Extremely Fine, with 2003 P.F. certificate.....	650.00
547	★	4c Brown, Coil (446). Guide line pair, lightly hinged, deep shade and proof-like impression, Extremely Fine, with 1980 P.F. certificate	260.00
548	★	4c Brown, Coil (446). Pair, lightly hinged, almost perfectly centered, Extremely Fine, with 2003 P.F. certificate.....	325.00
549	★	5c Blue, Coil (447). Guide line strip of four, end stamps Mint N.H., joint line pair barely hinged, intense color, fresh and Fine-Very Fine, with 2003 P.F. certificate, Scott Retail as two Mint N.H. singles and joint line pair	430.00
550		5c Blue, Coil (447). Guide line pair, deep rich color, neat strike of blind oval cancel, Very Fine, scarce used guide line pair, with 2003 P.F. certificate	800.00

551	★	2c Red, Ty. I, Coil (449). Pair, rich color, top stamp with corner crease at top left not mentioned on accompanying certificate, bottom stamp thinned at lower right, otherwise Very Fine pair, with 1980 P.F. certificate.....	6,500.00
-----	---	--	----------

551



552	★	2c Red, Ty. I, Coil (449). Deep rich color and crisp impression, faint diagonal crease at bottom right, appears Fine, with 1997 P.F. certificate.....	2,600.00
553		2c Red, Ty. I, Coil (449). Fresh color, neat strike of machine cancel, fresh and Fine, with 2003 P.F. certificate.....	600.00



556



557



558



559



560



561



562



563



564



565



566



567



568EX



569EX



570EX



571



572



573



574



554



555

- 554 ★★ **2c Carmine Rose, Ty. I, Coil (453).** Mint N.H. guide line pair, rich color and sharp impression on brilliant paper, Very Fine, with 2003 P.F. certificate..... 1,550.00
- 555 ★ **2c Carmine Rose, Ty. I, Coil (453).** Joint line pair, lightly hinged, deep rich color, perfectly centered, Extremely Fine, a beautiful joint line pair in superb condition, with 1989 P.F. certificate..... 725.00
- 556 ★ **2c Carmine Rose, Ty. I, Coil (453).** Joint line pair, lightly hinged, brilliant color, Fine-Very Fine, with 2003 P.F. certificate 725.00
- 557 ★ **2c Carmine Rose, Ty. I, Coil (453).** Joint line pair, h.r., brilliant color, centered to bottom, Fine... 725.00
- 558 ★★ **2c Red, Ty. II, Coil (454).** Mint N.H. pair, bright color, Very Fine and choice 350.00
- 559 ★ **3c Red Violet (456 var).** Pair, brilliant color, lightly hinged, Very Fine and choice, with 1996 P.F. certificate..... 600.00
- 560 ★★ **4c Brown, Coil (457).** Mint N.H. joint line pair, pretty color, fresh and Very Fine, with 2003 P.F. certificate..... 300.00
- 561 ★ **5c Blue, Coil (458).** Joint line pair, lightly hinged, dark color, choice centering, Extremely Fine, ex Drucker 180.00
- 562 ★★ **5c Blue, Coil (458).** Mint N.H. pair, crisp impression, fresh and Extremely Fine, with 2002 P.F. certificate for strip of four 145.00
- 563 ★★ **5c Blue, Coil (458).** Mint N.H. pair, rich color, Extremely Fine, with 2003 P.F. certificate 145.00
- 564 **5c Blue, Coil (458).** Joint line pair, perfectly centered, intense color, sharp New York City registry oval cancel, Extremely Fine Gem, a superb used joint line pair featuring incredible centering and color with a neat cancel, with 2003 P.F. certificate 175.00
- 565 ★★ **2c Carmine, Ty. I, Imperforate Coil (459).** Mint N.H. pair, large margins, bright color, Extremely Fine 750.00
- 566 ★★ **2c Carmine, Ty. I, Imperforate Coil (459).** Mint N.H., rich color, Very Fine and choice .. 750.00
- 567 ★★ **2c Carmine, Ty. I, Imperforate Coil (459).** Mint N.H. pair, huge margins, Very Fine and choice... 750.00
- 568 ★★ **2c Carmine, Ty. I, Imperforate Coil (459).** Five Mint N.H. pairs, rich colors, post-office fresh and Fine-Very Fine(Photo Ex) 3,750.00
- 569 ★★ **2c Carmine, Ty. I, Imperforate Coil (459).** Five Mint N.H. pairs, deep shades and sharp impressions, Fine-Very Fine(Photo Ex) 3,750.00
- 570 ★★ **2c Carmine, Ty. I, Imperforate Coil (459).** Five Mint N.H. pairs, fresh colors, Fine-Very Fine(Photo Ex) 3,750.00
- 571 ★★ **2c Carmine, Ty. I, Imperforate Coil (459).** Mint N.H., large margins, bright color, Extremely Fine 350.00
- 572 ★★ **2c Carmine, Ty. I, Imperforate Coil (459).** Mint N.H., large margins, Very Fine and choice 350.00
- 573 ★★ **2c Carmine, Ty. I, Imperforate Coil (459).** Mint N.H., large margins, bright color, Very Fine and choice..... 350.00
- 574 ★ **\$1.00 Violet Black (460).** Barest trace of hinge (if at all), deep shade and crisp impression, choice centering, Extremely Fine, with 2003 P.S.E. certificate..... 850.00

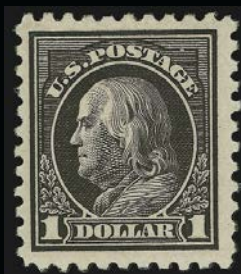

575



576



577



581



582



579



580



578



583



592



584



585



587



588



589



590



591



593



594



595

575 ★	\$1.00 Violet Black (460). Lightly hinged, deep rich color, extra wide margins, Very Fine, with 1984 P.F. certificate	850.00
576 ★★	2c Pale Carmine Red, Ty. I (461). Mint N.H., brilliant color, Very Fine.....	300.00
577 ★★	4c Orange Brown (465). Mint N.H., intense shade, wide margins, Extremely Fine, with 2002 P.S.E. certificate	90.00
578 ★★田	4c Orange Brown (465). Mint N.H. block of four, beautifully centered with wide margins, rich color, Extremely Fine Gem block, Scott Retail as singles	360.00
579 ★★田	5c Carmine, Error (467). Mint N.H. double error in block of twelve, rich color, natural s.e. at bottom, fresh and intact, natural gum crease affects two 2c stamps, Fine-Very Fine.....	3,250.00
580 ★田	5c Carmine, Error (467). Single error in block of nine, top center 2c stamp and error lightly hinged, other seven 2c stamps Mint N.H., bright shade, natural s.e. at top, Very Fine	950.00
581 ★★	7c Black (469). Mint N.H., intense shade, fresh and Extremely Fine, with 2000 P.F. certificate.....	275.00
582 ★	7c Black (469). Barely hinged, intense shade, Very Fine and choice, with 2003 P.F. certificate	130.00
583 ★★	7c Black (469). Mint N.H., sharp impression, Very Fine and choice.....	275.00
584 ★★	11c Dark Green (473). Mint N.H., intense shade on bright paper, Extremely Fine, with 2003 P.F. certificate	80.00
585 ★	15c Gray (475). Barely hinged, brilliant color, huge margins, Extremely Fine, with 2003 P.F. certificate	200.00

- 586 ★★ **30c Orange Red, Perf 10 (476A).** Position 17 from Plate No. 6917, Mint N.H., very deep and intense color, sharp proof-like impression on bright white paper
FINE EXAMPLE OF THE VERY RARE 30-CENT PERF 10 WASHINGTON-FRANKLIN ON UNWATERMARKED PAPER.
Signed in pencil by John Fox. With 1972 P.F. certificate.....

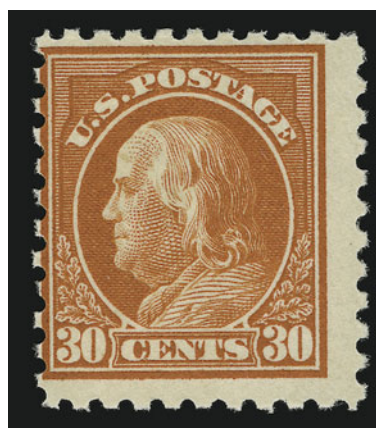

586

587 ★★	\$1.00 Violet Black (478). Mint N.H., rich color and proof-like impression, Very Fine, with 1996 P.S.E. certificate	1,700.00
588 ★★	\$5.00 Light Green (480). Mint N.H., bright color, choice centering, Extremely Fine	450.00
589 ★	\$5.00 Light Green (480). Mint N.H. with few natural gum skips described on accompanying certificate as previously hinged, fresh color, Very Fine, with 2002 P.F. certificate	225.00
590 ★	2c Carmine, Ty. II, Coil (491). Lightly hinged, fresh color, well-centered, small corner crease, P.F. also notes light soiling at bottom right but it appears to be a trivial gum soak, still Very Fine and choice, with 2003 P.F. certificate.....	2,200.00
591	2c Carmine, Ty. II, Coil (491). Neat strike of machine cancel, fresh color, small corner crease at top left ending in tiny tear, Very Fine appearance, with 2003 P.F. certificate.....	750.00
592 ★田	1c Green, A.E.F. Booklet Pane (498f). Complete pane of 30, two stamps lightly hinged, otherwise Mint N.H., deep rich color, well-centered for this difficult issue, Very Fine and choice, with 1992 P.F. certificate	1,000.00
593 ★★	2c Deep Rose, Ty. Ia (500). Mint N.H., remarkably bright and fresh, well-centered for this difficult stamp, tiny natural inclusion, Very Fine, with photocopy of 1991 P.F. certificate for block.....	575.00
594 ★★	2c Deep Rose, Ty. Ia (500). Mint N.H., brilliant color, faint diagonal crease, small toned spot at bottom left, otherwise Very Fine, with 2003 P.F. certificate	575.00
595 ★★	3c Dark Violet, Ty. II (502). Mint N.H., rich color, Jumbo margins, Extremely Fine Gem, with 2003 P.S.E. certificate.....	30.00



596



597



598



599



600



602



601



604



605



606



603



607



608



616A



609



610



611



612



613



614



615



616

- 596°★★田 **5c Rose, Error (505)**. Mint N.H. double error in block of twelve, natural s.e. at bottom, rich color, Fine 2,200.00
- 597 ★★田 **5c Rose, Error (505)**. Mint N.H. double error in block of twelve, natural s.e. at bottom, brilliant color, few 2c stamps tiny natural gum skips, bottom error trivial natural inclusion, Fine 2,200.00
- 598 ★★田 **5c Rose, Error (505)**. Mint N.H. single error in block of nine, rich color on bright white paper, natural gum crease at top left and natural s.e. at top, Very Fine and choice 1,100.00
- 599 ★田 **5c Rose, Error (505)**. Mint N.H. single error in block of nine, natural s.e. at top, bright color, Fine 675.00
- 600 ★★田 **5c Rose, Error (505)**. Mint N.H. single error in block of nine, natural s.e. at top, Fine 675.00
- 601 ★★ **5c Rose, Error (505)**. Mint N.H. single in strip of three, intense color, Extremely Fine Gem 625.00
- 602 ★ **5c Rose, Error (505)**. Barely hinged, bright color, choice centering, Extremely Fine, with 2003 P.F. certificate 350.00
- 603 ★★ **13c Apple Green (513)**. Mint N.H. with plate no. at top, bright color, Jumbo margins, Extremely Fine Gem, with 2003 P.S.E. certificate..... 22.00
- 604 ★★ **13c Apple Green (513)**. Mint N.H., perfectly centered, Extremely Fine, with 2003 P.S.E. certificate. 22.00
- 605 ★★ **15c Gray (514)**. Mint N.H., rich color, wide margins, Extremely Fine, with 1992 P.F. certificate..... 75.00
- 606 ★★田 **30c Orange Red (516)**. Mint N.H. top plate no. block of six, vibrant color, fresh and Very Fine, with 2003 P.F. certificate 925.00
- 607 ★★ **50c Red Violet (517)**. Mint N.H., pretty pastel color, well-balanced margins, Extremely Fine, with 2002 P.F. certificate 130.00
- 608 ★ **50c Red Violet (517)**. Accompanying certificate states previously hinged which we think is based on one tiny spot visible only by cross-lighting the stamp, brilliant color, Jumbo margins, Extremely Fine Gem, with 2002 P.F. certificate, Scott Retail as hinged..... 65.00
- 609 ★★ **\$1.00 Violet Brown (518)**. Mint N.H., crisp impression, almost perfectly centered, Extremely Fine, with 2003 P.S.E. certificate..... 100.00
- 610 ★★ **\$1.00 Violet Brown (518)**. Mint N.H., pretty shade, wide margins, Extremely Fine..... 100.00
- 611 ★★ **2c Carmine (519)**. Mint N.H., choice centering, rich color and proof-like impression
EXTREMELY FINE. A BEAUTIFUL MINT NEVER-HINGED EXAMPLE OF SCOTT 519.
This stamp was created in 1917 when a small excess supply of the imperforate Scott 344 was returned by the post office in New York City to the Bureau. Rather than credit the New York post office for the returned postage, the Bureau perforated the sheets and returned them to New York for sale.
With 1987 (copy) and 2003 P.F. certificates..... 800.00
- 612 ★★ **\$2.00 Orange Red & Black (523)**. Mint N.H., choice centering with wide margins, bright colors
EXTREMELY FINE GEM. A PRISTINE MINT NEVER-HINGED PLATE NUMBER SINGLE OF THE \$2.00 ORANGE RED & BLACK. RARE IN THIS CONDITION.
With 1997 P.F. certificate 1,250.00
- 613 ★★ **\$2.00 Orange Red & Black (523)**. Mint N.H., rich colors, choice centering, fresh and Extremely Fine, with 2003 P.F. certificate 1,250.00
- 614 ★ **\$2.00 Orange Red & Black (523)**. Lightly hinged, well-centered with exceptionally wide balanced margins, Extremely Fine, a beautiful stamp, with 2001 P.F. certificate..... 600.00
- 615 ★ **\$2.00 Orange Red & Black (523)**. Vibrant colors, tiny thin speck, appears Very Fine..... 600.00
- 616 **\$2.00 Orange Red & Black (523)**. Neat strike of oval cancel, wide margins, faint corner crease at bottom left visible only in fluid, appears Very Fine, with 2002 P.F. certificate..... 240.00
- 616A ★★田 **2c Carmine Rose, Ty. IV, Imperforate (532)**. Mint N.H. top plate no. block of six, huge margins all around, Extremely Fine Gem plate block 550.00

- 617 **3c Deep Violet (537a)**. Deep rich color and sharp proof-like impression, "Bethlehem Pa." boxed cancel
VERY FINE. ONLY A HANDFUL OF THIS COLOR VARIETY ARE KNOWN IN USED CONDITION (WITHOUT PRECANCEL).
The Philatelic Foundation has certified only five used singles and one used block of four.
Normal accompanies for comparison. With 2003 P.F. certificate 2,000.00



617



619



620



622



623



624



627



625



626



628



629



630



631



632

- 618 ★ **2c Carmine Rose, Ty. II, Rotary Perf 11 x 10 (539).** Lightly hinged, bright fresh color, well-centered for this notoriously challenging issue

A FINE ORIGINAL-GUM EXAMPLE OF THE RARE 1919 2-CENT TYPE II ROTARY PRESS WASTE ISSUE, SCOTT 539.

The rotary waste sheets were rarely perforated in a uniform manner. Many are very poorly centered and have been hinged. With 1996 P.F. certificate..

2,750.00

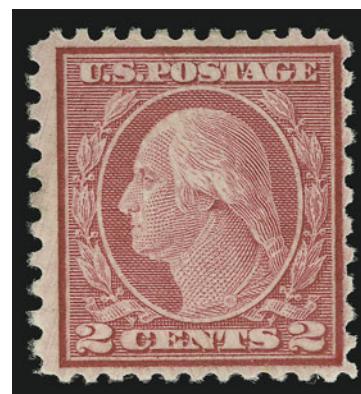

618

- 619 ★★ **3c Violet, Ty. II (541).** Mint N.H., bright shade, Extremely Fine, with 2003 P.S.E. certificate..... 85.00
- 620 **3c Violet, Ty. II (541).** Perfectly centered with well-balanced margins, bright color, neat wavy-line cancel, Extremely Fine Gem, with 2003 P.F. certificate 30.00



- 621 **1c Green, Rotary Perf 11 (544).** Rich color, neat San Francisco precancel, thin spot and crease, appears Fine, with 1966 P.F. certificate 3,250.00

621

1922-26 AND LATER ISSUES

- 622 ★★ **2c Carmine Rose, Ty. III, Rotary (546).** Mint N.H., detailed impression, small natural gum crease not mentioned on accompanying certificate, Very Fine and choice, with copy of 1993 P.F. certificate for block of eight 240.00
- 623 ★★ **\$2.00 Carmine & Black (547).** Mint N.H., intense colors, Jumbo margins, Extremely Fine, with 2001 P.S.E. certificate..... 325.00
- 624 ★★ **\$2.00 Carmine & Black (547).** Mint N.H., rich colors on bright paper, choice centering, Extremely Fine, with 2003 P.F. certificate 325.00
- 625 ★★田 **2c Carmine (554).** Mint N.H. top plate no. and large five-point star block of six, deep rich color, tiny corner crease at bottom right, appears Fine 900.00
- 626 ★★田 **8c Olive Green (560).** Mint N.H. bottom plate no. block of six, rich color, Very Fine..... 875.00
- 627 ★★ **10c Orange (562).** Mint N.H., vibrant color, almost perfectly centered, Extremely Fine Gem, with 2002 P.S.E. certificate 35.00
- 628 ★★田 **20c Deep Carmine Rose (567 var).** Mint N.H. top plate no. block of six, incredibly deep shade on bright paper, fresh and Fine-Very Fine plate block of this shade variety 400.00
- 629 ★★田 **50c Lilac (570).** Mint N.H. right plate no. block of six, narrow selvage, crisp impression, Very Fine 900.00
- 630 ★★田 **\$1.00 Violet Black (571).** Mint N.H. bottom plate no. block of six, sharp proof-like impression, faint natural gum skips and bends, Very Fine 475.00
- 631 ★★田 **\$2.00 Deep Blue (572).** Mint N.H. bottom plate no. block of six, rich color on incredibly bright paper, few light natural gum skips, Extremely Fine 1,000.00
- 632 ★★田 **\$5.00 Carmine & Blue (573).** Mint N.H. top double plate no. and arrow block of eight, rich colors, one stamp trivial natural inclusion on back only, fresh and Very Fine..... 2,500.00



633



634



636



638



639



640



641



642



643



645



649EX



644EX



647



650EX



651



652

- 633 ★田 **\$5.00 Carmine & Blue (573).** Top arrow and double plate no. block of eight, three stamps lightly hinged, others Mint N.H., bright colors on fresh white paper, almost perfect centering, one stamp with tiny thin speck, left pair with natural gum skip, appears Extremely Fine 1,800.00
- 634 ★★田 **2c Carmine, Rotary (579).** Mint N.H. plate no. and star block of four, vibrant color, bottom right stamp fingerprint on gum, Fine-Very Fine..... 900.00
- 635 ★ **1c-10c 1923-26 Issue, Perf 10 (581-591).** 2c-4c, 7c-10c Mint N.H., others lightly hinged, bright colors, Very Fine*Not illustrated* 339.00
- 636 ★田 **10c Orange, Perf 10 (591).** Bottom left plate no. block of four, barely hinged at top, bright color, Fine..... 475.00
- 637 **1c Green, Rotary, Perf 11 (594).** Bright color, light strike of machine slogan cancel, s.e. at bottom and perfs intact at left, faint diagonal crease at top right
VERY FINE APPEARANCE. A RARE USED EXAMPLE OF THE ONE-CENT ROTARY PRESS COIL WASTE STAMP, SCOTT 594.
Purple backstamp. With 1941 A.P.S. certificate..... 6,750.00
- 637 
- 638 ★★ **2c Carmine, Rotary, Perf 11 (595).** Mint N.H., deep rich color, wide margins, Extremely Fine, with 2001 P.F. certificate 500.00
- 639 ★★ **2c Carmine, Rotary, Perf 11 (595).** Mint N.H., rich color, Fine 500.00
- 640 ★田 **2c Carmine, Rotary, Perf 11 (595).** Top plate no. and star block of four, bottom stamps Mint N.H., top pair lightly hinged, perfs a bit uneven at left, almost Fine, scarce plate block 2,100.00
- 641 ★田 **2c Carmine, Rotary, Perf 11 (595).** Top plate no. and star block of eight, five stamps Mint N.H., three stamps at top left lightly hinged, fresh color, three stamps at top light natural gum crease, typical centering for plate blocks of this issue, Fine, scarce plate block, top left stamp small blue backstamp, Scott Retail as hinged plate block of four and singles..... 3,900.00
- 642 ★★ **2c Carmine, Ty. II, Coil (599A).** Mint N.H. joint line strip of four, almost perfectly centered, perf discs on gum, Extremely Fine 1,525.00
- 643 ★★ **2c Carmine, Ty. II, Coil (599A).** Pair, rich color and detailed impression, fresh and Fine 410.00
- 644 ★★田 **2c, 5c Norse-American (620-621).** Mint N.H. top double plate no. and arrow blocks of eight, rich colors, Very Fine and choice.....**(Photo Ex)** 1,000.00
- 645 ★★田 **17c Black (623).** Mint N.H. right plate no. block of six, intense shade, choice centering, Extremely Fine..... 240.00
- 646 ★ **2c White Plains Souvenir Sheet (630).** Bottom left pane of Plate 18774 with dot over first "S" of "States" on Position 9, stamps Mint N.H., h.r. in selvage, Very Fine*Not illustrated* 400.00
- 647 ★★田 **5c Hawaii Ovpt. (648).** Mint N.H. top left plate no. block of four, deep rich color, choice centering throughout, Extremely Fine..... 400.00
- 648 ★ **1c-10c Kans., Nebr. Overprints (658-679).** Nos. 659, 663, 669 and 675 Mint N.H., Fine-Very Fine set*Not illustrated* 661.00
- 649 ★ **1c-10c Kans. Overprints (658-668).** Matched set of top right plate no. singles, 4c-7c, 9c and 10c lightly hinged, others Mint N.H., bright colors, Very Fine, scarce set, Scott Retail with no premium for the plate nos.**(Photo Ex)** 362.00
- 650 ★★田 **1c-10c Kans. Overprints (658-668).** Mint N.H. plate no. blocks of four, fresh colors, Fine-Very Fine set of plate blocks**(Photo Ex)** 3,002.00
- 651 ★★田 **5c Kans. Ovpt. (663).** Mint N.H. top left plate no. block of four, rich color, choice centering, Extremely Fine 210.00
- 652 ★★田 **7c Kans. Ovpt. (665).** Mint N.H. bottom right plate no. block of four, crisp impression, Extremely Fine, attractive plate block..... 700.00



653



654



655



656



657



658



659



660EX



661



662



663



664



665



666



667



668



670



671



673

653	★田	7c Kans. Ovpt. (665). Top left plate no. block of four, barely hinged, intense shade, Very Fine	500.00
654	★田	8c Kans. Ovpt. (666). Top right plate no. block of four, top stamps h.r., bottom stamps Mint N.H., choice centering, bottom left stamp light natural gum wrinkle, Extremely Fine	775.00
655	★★田	8c Kans. Ovpt. (666). Mint N.H. top left plate no. block of four, fresh and bright color, Very Fine and choice.....	1,150.00
656	★田	8c Kans. Ovpt. (666). Top right plate no. block of four, barely hinged, brilliant color, small piece of selvage removed, otherwise Very Fine and choice	775.00
657	★★田	9c Kans. Ovpt. (667). Mint N.H. top right plate no. block of four, blue “72” control no. in selvage, choice centering, Extremely Fine	325.00
658	★★田	10c Kans. Ovpt. (668). Mint N.H. top left plate no. block of four, vibrant color, Fine-Very Fine	500.00
659	★★田	10c Kans. Ovpt. (668). Mint N.H. top left plate no. block of four, rich color, fresh and Fine-Very Fine	500.00
660	★★田	1c-10c Nebr. Overprints (669-679). Mint N.H. plate no. blocks of four, rich colors, Fine-Very Fine, scarce Mint N.H. set..... (Photo Ex)	5,045.00
661	★★田	4c Nebr. Ovpt. (673). Mint N.H. top left plate no. block of six, deep rich color, choice centering, Very Fine	350.00
662	★★田	5c Nebr. Ovpt. (674). Mint N.H. bottom right plate no. block of four, sharp proof-like impression, Very Fine and choice	400.00
663	★田	6c Nebr. Ovpt. (675). Top left plate no. block of four, top stamps barely hinged, bottom stamps Mint N.H., vibrant color, bottom left stamp light natural gum wrinkle, Fine-Very Fine	525.00
664	★田	7c Nebr. Ovpt. (676). Top right plate no. block of four, top stamps barely hinged, bottom stamps Mint N.H., crisp impression, Very Fine	300.00
665	★★田	8b Nebr. Ovpt. (677). Mint N.H. bottom left plate no. block of four, rich color, fresh and Fine	575.00
666	★★	10c Nebr. Ovpt. (679). Mint N.H., rich color, Very Fine and choice, with 2003 P.S.E. certificate.....	210.00
667	★★	10c Nebr. Ovpt. (679). Mint N.H., bright color, Very Fine and choice, with 2003 P.S.E. certificate.....	210.00
668	★田	10c Nebr. Ovpt. (679). Block of four, bottom stamps Mint N.H., top pair lightly hinged, rich color, Very Fine, Scott Retail as singles.....	670.00
669	★★田	\$1.00-\$5.00 Presidential (832-834). Mint N.H. top double plate no. blocks of four, fresh and Very Fine..... <i>Not illustrated</i>	521.00
670	★★	6c Baseball, Black Omitted (1381a). Mint N.H. with selvage at right, Very Fine, normal accompanies for comparison	1,100.00
671	★★	10c Energy Conservation, Green Omitted (1547c). Mint N.H., fresh and Very Fine, normal accompanies for comparison	825.00

AIR POST

672	★★	6c-24c 1918-23 Air Post (C1-C6). Mint N.H., rich colors except 6c slightly oxidized, Nos. C5 and C6 Very Fine, others Extremely Fine..... <i>Not illustrated</i>	750.00
673	★★田	6c Orange, 1918 Air Post (C1). Mint N.H. left selvage block of four, brilliant color, Fine-Very Fine, with 2001 P.S.E. certificate for block of eight, Scott Retail as singles .	440.00



- 674 ★★ 24c Carmine Rose & Blue, 1918 Air Post (C3). Mint N.H. top plate no. single, bright colors, Extremely Fine, with 2000 P.F. certificate..... 140.00
- 675 ★★ 24c Carmine Rose & Blue, 1918 Air Post (C3). Mint N.H., rich colors, perfectly centered, Extremely Fine, with copy of 2003 P.F. certificate for block of four..... 140.00
- 676 ★★ 24c Carmine Rose & Blue, 1918 Air Post (C3). Mint N.H., intense colors on bright paper, wide margins, Extremely Fine, with copy of 2003 P.F. certificate for block of four 140.00
- 677 ★★田 24c Carmine, 1923 Air Post (C6). Mint N.H. left plate no. block of six, deep rich color, Very Fine and choice 2,050.00
- 678 ★ 65c-\$2.60 Graf Zeppelin (C13-C15). Complete set with plate nos., h.r., Fine-Very Fine..... 1,390.00
- 679 ★ 65c-\$2.60 Graf Zeppelin (C13-C15). Lightly hinged, rich colors, 65c with usual minor natural gum creases and skips, Very Fine..... 1,390.00
- 680 65c-\$2.60 Graf Zeppelin (C13-C15). Plate nos., neat cancels, rich colors, Very Fine..... 1,110.00



681



682



683



684

- 681 ★田 **65c Graf Zeppelin (C13)**. Bottom plate no. block of six, top center stamp lightly hinged, otherwise Mint N.H., rich color, few usual natural gum creases, Very Fine..... 2,250.00
- 682 ★田 **65c Graf Zeppelin (C13)**. Bottom plate no. block of six, top corner stamps lightly hinged, otherwise Mint N.H., rich color and sharp impression, usual minor natural gum bends and skips, few reinforced perf separations, faint hinge thin spot at top right, appears Fine-Very Fine 2,250.00
- 683 ★田 **\$1.30 Graf Zeppelin (C14)**. Bottom plate no. block of six, top corner stamps with faint gum toning specks, otherwise Mint N.H., rich color, choice centering, usual light natural gum creases, Extremely Fine..... 5,600.00
- 684 ★田 **6c Dark Blue & Carmine, Vertical Pair, Imperforate Horizontally (C23a)**. Two pairs with sheet margin at right, left pair Mint N.H., right pair with barest trace of hinge, bright colors, beautifully centered, Extremely Fine, Scott Retail as two pairs 650.00



685



686

693



688



690



691



692



694

- 685 ★★田 **6c Eagle, Misaligned Vertical Perforations (C23 var).** Bottom margin block of ten with arrow, vertical perforations drastically misaligned creating an exceptional freak, lightly hinged in selvage of top corners and tiny adherence at top right, otherwise Mint N.H., a stunning and interesting freak as this is the bottom block of ten from the same pane that produced the only five known imperforate vertically horizontal pairs..... E. 1,000-1,500
- 686 ☒ **6c Eagle, Ultramarine and Carmine (C23 var).** Tied by well-struck "Buffalo N.Y. Apr. 3, 1943 12:30PM" duplex cancel on large cover to Mission Texas, with note on reverse in ink "Presented to Henry M. Goodkind, a real student of Philately O.K. Rumbel 10/30/59", Extremely Fine, reportedly seven covers known and this may be the earliest documented usage, with 1990 A.P.S. certificate 1,500.00
- 687 ★田 **6c Eagle (C23).** Balance comprising four singles and four multiples, singles comprising Nos. C23, C23 Ultramarine and Carmine (with 1984 P.F. certificate), C23 with Eagle shifted down into frame (top right corner selvage, faults), C23 with improper plate engraving (top left corner selvage), multiples incl. plate block of four with double paper in selvage, plate block of ten with printed red "C" in top right selvage obliterated with small grid and red "E1" printed in top selvage, top left corner plate block of six with top left corner perfs shifted due to fold-over, and top right corner strip of three with wild vertical perfs in margin due to three fold-overs, most items incl. No. C23 Ultramarine and Carmine Mint N.H., Extremely Fine lot.....*Not illustrated* E. 400-500

SPECIAL DELIVERY AND REGISTRATION

- 688 ★ **10c Blue, Special Delivery (E1).** Original gum, h.r., crisp impression, choice centering, Extremely Fine..... 400.00



689

- 689 ★★ **10c Blue, Special Delivery (E2).** Mint N.H., deep dark color on bright fresh paper, tiny backstamp does not show thru
EXTREMELY FINE. A GORGEOUS MINT NEVER-HINGED EXAMPLE OF THE SECOND SPECIAL DELIVERY ISSUE.
With 2002 P.S.E. certificate..... 800.00
- 690 ★ **10c Blue, Special Delivery (E2).** Mint N.H. with slightly disturbed gum, choice centering with nicely proportioned margins, fresh color, Extremely Fine. a beautiful stamp, with 2000 P.F. certificate, Scott Retail as hinged..... 375.00
- 691 ★ **10c Blue, Special Delivery (E4).** Original gum, h.r., deep rich color, light horizontal crease and nibbed perf, appears Very Fine 800.00
- 692 ★★ **10c Ultramarine, Special Delivery (E8).** Mint N.H., sharp impression, wide margins, Very Fine and choice, with 2003 P.F. certificate 200.00
- 693 P **10c Ultramarine, Special Delivery, Large Die Proof (E12P1).** 83 x 74mm, die sunk on 203 x 151mm card with full die sinkage, with "Approved June 20, 1922 Postmaster General" neatly printed in blue ink and signed by **Hubert Work**, with blue control No. 1160099 on back, card with small thin at bottom right and small evidence of correction where printing began, otherwise Extremely Fine, only five known 1,850.00
- 694 ★田 **10c Ultramarine, Registration (F1).** Right imprint, plate no. and "A" block of six, left stamps Mint N.H., tiny hinge sliver reinforcements at right, bright color, Fine 1,600.00



695



696



697



698



699



700



701



702



705



710



713



704



706



707



708



709



711



712



714

POSTAGE DUE

695 ★	30c Red Brown (J20). Original gum, lightly hinged, almost perfectly centered with wide and well-balanced margins, Extremely Fine, with 2002 P.F. certificate	175.00
696 ★★	10c Bright Claret (J26). Mint N.H., brilliant color, perfectly centered with wide margins, Extremely Fine Gem, with 2003 P.F. certificate, Scott Retail as hinged.....	150.00
697 ★	2c Vermilion (J30). Original gum, lightly hinged, bright and fresh, choice centering with nicely balanced margins, Extremely Fine, with 2003 P.F. certificate	800.00
698 ★	2c Deep Claret (J46). Lightly hinged, enormous margins all around, Extremely Fine Gem, with 2003 P.S.E. certificate.....	40.00
699 ★	30c Carmine Lake (J57). Lightly hinged, deep rich color on bright paper, Extremely Fine, with 2003 P.F. certificate	240.00
700	1c Rose (J59). Bright color, bold strike of “Bellingham Wash.” oval cancel, faint corner crease and single short perf at bottom, otherwise Fine	550.00
701	2c Rose (J60). Brilliant color, face-free strike of purple cancel, Extremely Fine Gem, with 2003 P.F. certificate	60.00
702 ★★	30c Deep Claret (J66a). Mint N.H., rich color on bright paper, wide margins, Extremely Fine Gem, with 2003 P.S.E. certificate	175.00

OFFICES IN CHINA

703 ★	2c-\$2.00 Offices in China (K1-K16, K18). Fresh and bright colors, few small faults, Fine	<i>Not illustrated</i> 2,130.00
704 ★田	2c-24c Offices in China (K1-K8, K11). Plate blocks, 1c and 2c Mint N.H. (2c backstamp), No. K7 tropicalized original gum, rich colors, Nos. K3 and K8 small thin spots, otherwise Fine-Very Fine	(Photo Ex) 6,250.00
705 ★★	18c on 9c Offices in China (K9). Mint N.H., brilliant color, choioce centering, Extremely Fine, with 2003 P.F. certificate	140.00
706 ★田	18c on 9c Offices in China (K9). Right plate no. block of six, h.r., bright color, top right stamp with overprint plate workup at right, few natural gum bends, fresh and Fine-Very Fine	700.00
707 ★★田	20c on 10c Offices in China (K10). Mint N.H. top plate no. block of six with wide selvage, vibrant color, Fine-Very Fine.....	1,150.00
708 ★★田	24c on 12c Offices in China (K11). Mint N.H. right plate no. block of six, deep rich color, fresh and Very Good, unpriced as Mint N.H., Scott Retail as hinged	1,000.00
709 ★★田	30c on 15c Offices in China (K12). Mint N.H. right plate no. block of six with wide selvage, rich color, faint overall toning, Fine	1,700.00
710 ★★	40c on 20c Offices in China (K13). Mint N.H., rich color on bright paper, Very Fine and choice, with 2003 P.F. certificate.....	275.00
711 ★田	40c on 20c Offices in China (K13). Top plate no. block of six, slightly disturbed original gum, Fine	1,300.00
712 ★田	60c on 30c Offices in China (K14). Left plate no. block of six, lightly hinged, radiant color, fresh and Fine	1,050.00
713 ★★	\$1.00 on 50c Offices in China (K15). Mint N.H., rich color, Very Good	1,200.00
714 ★田	\$2.00 on \$1.00 Offices in China (K16). Top imprint, plate no. and “A” block of six, three stamps Mint N.H., deep rich color and proof-like impression FINE. AN INCREDIBLY RARE PLATE BLOCK OF THE \$2.00 ON \$1.00 OFFICES IN CHINA. The \$2.00 plate block is exceeded in rarity only by the \$1.00.....	7,000.00
715 ★田	2c-4c Offices in China (K17-K18). Plate blocks of six, lightly hinged, bright colors, Fine.	<i>Not illustrated</i> 1,650.00

716



717



718



721EX



722



724EX



726

719



720

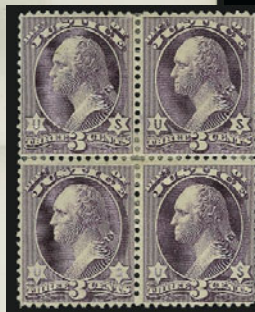

727



728EX



731



723



730



729EX



732EX

OFFICIALS

The following five die essays come from a presentation album. Please see lots 253-258 for other essays listed in Scott under regular Bank Note issues.

- 716 E **1c Black, Post Office, Large Die Essay on India (O47-E1a var).** Die sunk on 151 x 237mm thin card with full die sinkage, with interleaving and binding at top from presentation album, toned spot affects design, card with few small toned spots, otherwise Very Fine, scarce, unlisted in Scott E. 1,000-1,500
- 717 E **2c Black, Post Office, Large Die Essay on India (O48-E1a var).** Die sunk on 150 x 239mm thin card with full die sinkage, with interleaving and binding at top from presentation album, Very Fine and choice, unlisted in Scott..... E. 1,000-1,500
- 718 E **3c Black, Post Office, Large Die Essay on India (O49-E4a var).** Die sunk on 150 x 239mm thin card with full die sinkage, with interleaving and binding at top from presentation album, toned spot affects design, otherwise Very Fine, scarce, unlisted in Scott E. 1,000-1,500
- 719 E **6c Black, Post Office, Unfinished Large Die Essay on India (O47-E1a var).** Die sunk on 151 x 239mm thin card with full die sinkage, with interleaving and binding at top from presentation album,
FRESH AND VERY FINE. A RARE UNLISTED EXAMPLE OF THE 6-CENT POST OFFICE OFFICIAL ESSAY ON INDIA AND DIE SUNK ON THIN CARD.
This unadopted design for the Post Office Department issue is only listed as a die essay on white ivory paper. This example, from a presentation album, may be unique..... E. 2,000-3,000
- 720 E **90c Black, Post Office, Large Die Essay on India (O56-E1a var).** Die sunk on 150 x 239mm thin card with full die sinkage, with interleaving and binding at top from presentation album, light corner crease at bottom right, otherwise Very Fine, scarce, unlisted in Scott..... E. 1,000-1,500
- 721 ★田 **1c-30c Agriculture (O1-O9).** Blocks of four, original gum, 30c h.r., bright colors, few small faults, otherwise Fine-Very Fine, scarce set of blocks of four..**(Photo Ex)** 5,100.00
- 722 ★田 **3c Agriculture (O3).** Block of four, original gum, barely hinged, vibrant color, top left stamp trivial natural inclusion, Very Fine 550.00
- 723 ★ **15c Agriculture (O7).** Original gum, lightly hinged, bright color, Very Fine and choice, with 2003 P.F. certificate 325.00
- 724 ★田 **1c-24c Interior (O15-O16, O19-O22).** Blocks of four, original gum, 10c and 15c h.r., few small faults incl. 10c light crease, otherwise Fine-Very Fine**(Photo Ex)** 1,495.00
- 725 P **1c-90c Justice, Plate Proofs on India and Card (O25P3-O34P3, O25P4-O34P4).** One set of former and two sets of latter, mostly large even margins, No. O33P3 with tiny corner crease, one P4 set with faded color incl. 30c with small stain at top, otherwise Very Fine.*Not illustrated* 260.00
- 726 ★田 **1c Justice (O25).** Block of four, original gum, lightly hinged, bright color, Fine-Very Fine 575.00
- 727 ★田 **3c Justice (O27).** Block of four, original gum, h.r., crisp impression, Fine-Very Fine 1,000.00
- 728 ★田 **2c-15c Navy (O36-O38, O41-O42).** Blocks of four, original gum, h.r., 15c with selvage at right, few small faults, otherwise Fine.....**(Photo Ex)** 2,675.00
- 729 ★田 **1c-30c Post Office (O47-O49, O51-O53, O55).** Blocks of four, original gum, few minor defects, otherwise Fine-Very Fine**(Photo Ex)** 1,330.00
- 730 ★ **30c State (O66).** Original gum, deep rich color, tiny thin speck at bottom left, appears Very Fine 425.00
- 731 ★ **\$5.00 State (O69).** Redistributed original gum, crisp impression, Fine, with 1999 P.F. certificate 6,000.00
- 732 ★田 **2c-30c Treasury (O73-O74, O76-O79, O81).** Blocks of four, original gum, h.r., rich colors, few small faults incl. 3c light creases, otherwise Fine-Very Fine**(Photo Ex)** 3,135.00



- 733 ★★ **10c Treasury (O77).** Mint N.H. with selvage at left, rich color, Very Fine and choice, with copy of 2003 P.F. certificate for strip of four, Scott Retail as hinged 100.00
- 734 ★田 **24c Treasury (O80).** Block of four, original gum, h.r., rich color, fresh and Fine, scarce block 2,250.00
- 735 ★ **30c Treasury (O81).** Original gum, lightly hinged, rich color, Very Fine and choice, with 2002 P.F. certificate 200.00
- 736 ★田 **1c War (O83).** Block of four with selvage at left, bright color, few minor perf separations, otherwise Fine 650.00
- 737 ★田 **2c-90c War (O84-O85, O87-O93).** Blocks of four, also incl. plate block of No. O91, original gum, few h.r., couple minor imperfections, otherwise Fine (Photo Ex) 4,560.00
- 738 ★田 **6c War (O86).** Block of four with selvage at right, original gum, lightly hinged, bright color, fresh and Fine, with 1990 P.F. certificate 2,250.00
- 739 ★田 **90c War (O93).** Block of four, original gum, h.r., bright color, Very Fine 450.00
- 740 ★ **12c Interior, Soft Paper (O101).** Original gum, lightly hinged, intense color, wide margins, Extremely Fine, with 2003 P.F. certificate 180.00
- 741 ★田 **15c Interior, Soft Paper (O102).** Block of four, original gum, h.r., intense shade, bottom right stamp thin spot, top stamps faint toning on back, appears Fine 1,500.00
- 742 ★★田 **\$1.00 Postal Savings (O123).** Mint N.H. top imprint, plate no. and star block of six, brilliant color, fresh and Fine-Very Fine, unpriced as Mint N.H., Scott Retail as hinged 2,200.00
- 743 ★田 **Officials Blocks Balance.** 26, incl. blocks of four of Nos. O101 and O120, plate blocks of Nos. O121 and O126, original gum, few small faults, mostly Fine Not illustrated 3,407.00



NEWSPAPERS AND PERIODICALS

- 744 **36c Rose, 1875 Issue (PR18).** Deep rich color on bright white paper, almost perfectly centered, bold segmented cork cancel, Extremely Fine, an outstanding stamp, with 2003 P.F. certificate..... 110.00
- 745 **36c Rose, 1875 Issue (PR18).** Fresh color nicely contrasted by blue cancel that leaves most of design clearly visible, Extremely Fine, with 2000 P.F. certificate 110.00
- 746 ★ **8c Gray Black, 1875 Special Printing (PR37).** Without gum as issued, crisp impression on bright paper, wide margins
EXTREMELY FINE. A BEAUTIFUL EXAMPLE OF THE 8-CENT 1875 NEWSPAPER SPECIAL PRINTING.
Only 1,930 sold. With 2003 P.F. certificate 750.00
- 747 ★ **2c Black, 1879 Issue (PR57).** Original gum, lightly hinged, perfectly centered with huge margins, intense shade and impression, Extremely Fine Gem, with 1992 P.F. certificate 27.00
- 748 ★ **\$3.00 Red Vermilion, 1879 Issue (PR72).** Original gum, lightly hinged, radiant color, Very Fine and choice, with 2002 P.F. certificate..... 450.00
- 749 ★ **\$9.00 Orange, 1879 Issue (PR74).** Original gum, lightly hinged, incredibly bright color, choice centering, Extremely Fine, with 2003 P.F. certificate..... 650.00
- 750 ★ **\$36.00 Indian Red, 1879 Issue (PR77).** Original gum, lightly hinged, deep rich color, well-balanced margins, Extremely Fine, with 2002 P.F. certificate..... 850.00
- 751 ★ **\$48.00 Yellow Brown, 1879 Issue (PR78).** Original gum, beautiful color, Extremely Fine, with 1992 P.F. certificate..... 900.00
- 752 ★ **72c Carmine, 1885 Issue (PR87).** Original gum, lightly hinged, intense shade, reperfed at bottom, Extremely Fine appearance, with 2003 P.S.E. certificate 330.00



746



754



755



757



759



761



758



760



762



763



764



766



765



767



768

769



770

- 753 **No Lot.**
- 754 ★ **1c Intense Black, 1894 Issue (PR90).** Original gum, lightly hinged, proof-like impression, wide margins, Extremely Fine Gem, a beautiful stamp, with 2003 P.F. certificate..... 275.00
- 755 ★ **10c Black, 1895 Unwatermarked Issue (PR105).** Original gum, crisp impression, faint crease, appears Very Fine..... 400.00

PARCEL POST

- 756 ★ **1c-\$1.00 Parcel Post (Q1-Q12).** Lightly hinged, 5c, 25c and 75c with bottom plate nos., fresh and Very Fine-Extremely Fine.....*Not illustrated* 1,148.00
- 757 ★★田 **3c Parcel Post (Q3).** Mint N.H. bottom imprint and plate no. block of four with wide selvage, deep rich color, Very Fine and choice, with the imprint single an Extremely Fine Gem, with 1996 P.S.E. certificate, Scott Retail as Mint N.H. singles 120.00
- 758 ★★ **4c Parcel Post (Q4).** Mint N.H., rich color and proof-like impression, wide margins, Extremely Fine, with 2003 P.S.E. certificate for block of four..... 90.00
- 759 ★★田 **4c Parcel Post (Q4).** Mint N.H. left plate no. block of six, deep rich color, Very Fine 1,600.00
- 760 ★★ **10c Parcel Post (Q6).** Mint N.H., intense shade, Jumbo margins, Extremely Fine Gem, a phenomenal stamp, with 2002 P.F. certificate..... 110.00
- 761 ★田 **10c Parcel Post (Q6).** Bottom plate no. block of six, lightly hinged, crisp impression, Very Fine and choice..... 1,000.00
- 762 ★田 **15c Parcel Post (Q7).** Right plate no. block of six, lightly hinged, intense shade, Fine..... 2,300.00
- 763 ★★ **20c Parcel Post (Q8).** Mint N.H., detailed impression, choice centering, Extremely Fine, with 2001 P.F. certificate..... 290.00
- 764 ★★ **25c Parcel Post (Q9).** Mint N.H. with plate no., lightly hinged in huge top selvage only, almost perfectly centered with wide even margins, exceptionally fresh, Extremely Fine Gem, a superb stamp in the finest attainable condition, with 2003 P.S.E. certificate..... 150.00
- 765 ★ **25c Parcel Post (Q9).** Bottom left corner selvage, lightly hinged, bright color, wide margins, faint natural gum bend, Extremely Fine Gem, a huge stamp..... 67.00
- 766 ★田 **25c Parcel Post (Q9).** Left plate no. block of six, h.r., few natural paper wrinkles, Very Fine. 2,400.00
- 767 ★★ **50c Parcel Post (Q10).** Mint N.H., extra wide margins, brilliant color and detailed proof-like impression, Extremely Fine Gem, with 2003 P.S.E. certificate..... 600.00
- 768 ★★ **50c Parcel Post (Q10).** Mint N.H., brilliant color, well-balanced margins, Extremely Fine, with 2002 P.F. certificate..... 600.00
- 769 ★ **50c Parcel Post (Q10).** Lightly hinged, rich color, wide margins, Extremely Fine, with 2003 P.F. certificate 280.00
- 770 ★田 **50c Parcel Post (Q10).** Bottom imprint and plate no. block of four, barely hinged, bright color, fresh and Fine..... 1,950.00



771

- 771 ★田 **75c Parcel Post (Q11).** Bottom plate no. block of six, lightly hinged, brilliant color, fresh and Fine, scarce plate block 3,000.00



- 772 ★★ **1c Dark Green, Parcel Post Postage Due (JQ1).** Mint N.H., perfectly centered with Jumbo margins, rich color, Extremely Fine Gem, with 2003 P.S.E. certificate 25.00
- 773 ★田 **1c Dark Green, Parcel Post Postage Due (JQ1).** Left plate no. block of six, h.r., intense color, Very Fine 550.00
- 774 ★田 **2c Dark Green, Parcel Post Postage Due (JQ2).** Block of four, bottom pair Mint N.H., top stamps lightly hinged, crisp impression on bright paper, Fine-Very Fine, Scott Retail as singles 570.00
- 775 ★★田 **2c Dark Green, Parcel Post Postage Due (JQ2).** Mint N.H. top plate no. block of six, deep rich color, fresh and Fine, scarce Mint N.H. plate block 6,000.00
- 776 ★田 **5c Dark Green, Parcel Post Postage Due (JQ3).** Right plate no. block of six, barely hinged (few expertly rejoined perf separations), Fine-Very Fine 600.00



- 777 ★田 **10c Dark Green, Parcel Post Postage Due (JQ4).** Bottom plate no. block of six, barely hinged (few expertly rejoined perf separations), sharp proof-like impression
VERY FINE. AN INCREDIBLY RARE PLATE BLOCK OF THE 10-CENT PARCEL POST POSTAGE DUE ISSUE.
The 10c is the rarest plate block of the series to obtain. The last example we offered was in our 2002 Rarities sale, which was from a new find. 9,000.00



778

- 778 ★★田 **25c Dark Green, Parcel Post Postage Due (JQ5).** Mint N.H. top plate no. block of six, sharp impression on bright paper, choice centering

EXTREMELY FINE. AN INCREDIBLY RARE MINT NEVER-HINGED PLATE BLOCK OF THE 25-CENT PARCEL POST POSTAGE DUE. PROBABLY ONE OF THE FINEST IN EXISTENCE.

As an indicator of its rarity, the Scott Catalogue value for a hinged plate block has only increased by \$500 since 1991. There is no listing for a Never-Hinged plate block for the 25c, despite listings for all other denominations of the set. The last Mint N.H. plate block we offered was in our 2002 Rarities sale (Sale 846, lot 2396). It was from a recent find and was a top right corner plate no. block of eight, which realized \$8,500 hammer.

Scott Retail as hinged plate block of six..... 5,000.00



- 779 **Berwick Pa. U.S. Post Office Official Seal, Black on Tan on White Wove Paper (LOX40 var).** Large even margins, pinhole in "E" of "Berwick", otherwise Extremely Fine and rare, only three known and none have ever been offered to the market at unreserved public auction — these seals were privately printed for sale to Fourth Class Post Offices — with 2003 A.P.S. certificate and copy of Linn's July 14 article about this stamp and its discovery..... 1,750.00
- 780 TC **(1c) Franklin Carrier, Orange Trial Color Plate Proof on Wove (LO1TC4a).** Large to huge margins, bright color, diagonal crease, otherwise Extremely Fine..... 350.00
- 781 ☒ **2c on 3c Dark Violet Entire, Triple Surcharge, One Inverted (U468m).** "Beaufort S.C. Feb. 5 1921 (?)" wavy-line machine cancel to Savannah Ga., Beaufort printed corner card, stains at top right, otherwise Very Fine, this is the discovery copy of this variety and is unique, with 2002 P.S.E. certificate (signed R. Champagne, Mader and Shoemaker)..... E. 750-1,000
- 782 E **\$200.00 Orange & Black, Essay (Turner 10b).** Selvage at bottom, original gum, h.r., small thin spot, appears Very Fine, scarce..... E. 400-500



784



786



787



785



788



790



789



792EX



793EX



797



796EX



798



799EX



800EX

- 783 E **Hand-Drawn Models for Tax Paid Stamps.** Two, each on lined paperone from 1877 with roughed-out design for Special Bonded Warehouse Stamp, other also from 1877 for Special Bonded Warehouse Stamp for Re-Warehousing Grape Brandy, folded for filed storage, Very Fine, unusual collateral items*Not illustrated* E. 200-300
- 784 **\$25.00 Mortgage, Perforated (R100c).** Horizontal pair, deep rich color, neat ms. cancels, Extremely Fine, with 2003 P.F. certificate..... 360.00
- 785 ★★ **\$1.00 1935 Hunting Permit (RW2).** Mint N.H., crisp impression, perfectly centered, Extremely Fine Gem, with 2003 P.F. certificate..... 700.00
- 786 ★★ **\$1.00 1937 Hunting Permit (RW4).** Mint N.H. with selvage at top, bright color, almost perfectly centered, Extremely Fine, with 2003 P.F. certificate 300.00
- 787 ★★田 **\$1.00 1939 Hunting Permit (RW6).** Mint N.H. top block of four with plate no. in wide selvage, crisp impression, usual natural gum creases, three stamps tiny toned spots, appears Very Fine 250.00
- 788 ★田 **25c Dark Carmine Rose, Postal Savings (PS8).** Bottom plate no. block of six, top corner stamps lightly hinged, others Mint N.H., deep rich color on bright paper, Extremely Fine..... 300.00

UNITED STATES POSSESSIONS

- 789 ★ **CANAL ZONE, 1920, 2c Orange Vermilion & Black (47).** Trace of hinge, bright colors on fresh white paper, tiny ink speck at right center, Fine and extremely elusive with such fresh original gum, with 2003 P.F. certificate..... 3,250.00
- 790 ★★田 **CANAL ZONE, 1925, 15c Gray (90).** Mint N.H. bottom plate no. block of six, intense color, few tiny natural gum skips, Very Fine..... 200.00
- 791 **CANAL ZONE COLLECTION.** Mostly complete unused, better incl. Nos. 2, 4-8, 21-46, 22e, 23c, 49-51, 53, 56b, 58-67, 70-77, 71e, 79-81, 85-89, 91c, 92-99, few used incl. Nos. 48, CO8, CO10-CO12, also incl. dubious used No. 1 (not counted), in mounts on White Ace pages, Fine-Very Fine, Nos. 2, 46 and 48 with 1987 P.F., 1980 A.P.S. and 1980 S.P.A. certificates, respectively, Scott Retail over... 9,000.00
- 792°S★ **GUAM, 1899, 1c-\$1.00 Regular Issue, "Specimen" Ovpts. (1S-12S).** Original gum, h.r., rich colors, few faults incl. \$1.00 corner fault, 4c and 8c thinned, otherwise Fine-Very Fine .(Photo Ex) 2,275.00
- 793 ★ **HAWAII, 1864-65, 1c, 2c Black on Laid Paper, 2c Dark Blue on Wove Paper (23, 24, 26).** Full to large margins, No. 23 Plate 8-A, Ty. IV (Westerberg Pos. 3), No. 24 Plate 7-A, Ty. VII (Westerberg Pos. 7), tiny thin, No. 26 Plate 10-A, Ty. VII (Westerberg Pos. 3), Very Fine group..... (Photo Ex) 875.00
- 794 S **HAWAII, 1889, 1c + 1c Gray Violet, Paid Reply Postal Card, Specimen Ovpt. (UY3S).** Unsevered card, each side with red "Specimen" ovpt., large purple boxed "Return to E.5 to be held for reference" handstamp, fresh and Very Fine.....*Not illustrated* E. 300-400
- 795 **HAWAII COLLECTION.** 65 mostly unused stamps, sixteen cut squares, four unused entires and three covers, strength in stamps incl. unused Nos. 10 (with top left corner margin), 27, 30-34, 45-47, 69, 71, 72, O1-O6, used incl. No. 52C, stamps in mounts on Scott pages, Fine-Very Fine 2,557.00
- 796 ★ **PHILIPPINES, 1903-04, 1c-\$5.00 Issue (226-239).** Original gum, lightly hinged, rich colors, choice centering
VERY FINE-EXTREMELY FINE. A RARE OFFERING OF A COMPLETE SET OF THE PHILIPPINES 1903-04 OVERPRINT ISSUE.
Nos. 237-239 with 2002 P.F. certificates.(Photo Ex) 2,788.00
- 797 S **PHILIPPINES, 1919, 20c Dull Violet, Special Delivery, "Specimen" Ovpt. (E5bS).** Lightly hinged, pretty color, Fine, this shade unpriced in Scott, Scott Retail for more common Ultramarine shade \$200.00 E. 200-300
- 798 ★★田 **PHILIPPINES, 1942, 1p on 4p Blue & Black, Japanese Occupation (N7).** Mint N.H. bottom left corner block of four with both plate nos., bottom left corner selvage with toning, otherwise Very Fine and choice, Scott Retail as Mint N.H. singles 500.00
- 799°S **PUERTO RICO, 1899, 1c-10c Regular Issue, "Specimen" Ovpts. (210S-214S).** Original gum, h.r., bright colors, 1c small thin spot, appears Fine(Photo Ex) 900.00
- 800°S **PUERTO RICO, 1899, 1c-10c Postage Dues, "Specimen" Ovpts. (J1S-J3S).** Original gum, h.r., rich colors, 2c small faults at top, otherwise Fine.....(Photo Ex) 675.00
- 801 **U.S. POSSESSIONS COLLECTION.** Few hundred stamps, mostly unused, many better incl. Cuba No. E1, Guam Nos. 4-8, 10, E1, M2, M3, Philippines incl. Nos. 212, 219, 223A (used), C1-C6, C9-C12, E1, Puerto Rico Nos. J1-J3, in mounts in Scott Specialty album, Fine-Very Fine, Scott Retail approximately 4,200.00
- 802 **U.S. POSSESSIONS.** Small group of Hawaii, Guam and Philippines, unused and used stamps, faults, still some value in Hawaii Prov. Govt. Ovpts. E. 200-300

GROUP LOTS BY ISSUE

803	5c 1847 Issue (1). Nine used comprising four with red cancels, one with red and black cancels, one with blue grid, two with blue circular datestamps and one with ms. cancel, most with ample to full margins, small faults, otherwise Fine group 5,060.00
804	3c 1851 Issue. 58 used and three unused stamps, used comprising a plating of the three right vertical rows of Plate 3, block of four with socked-on-the-nose circular datestamp, horizontal strip of five tied by Texas town datestamp on small piece, four strips of three incl. three with blue cancels, pair tied by circular datestamp on part of cover with two "Steamboat" straightline at left, bottom left corner margin single with red cancel, single tied by U.S. Express Mail cancel on small piece, and three singles with different green cancels, unused incl. one without gum and pair with original gum, few with small faults, overall Fine-Very Fine, an extremely worthwhile group, Scott Retail approximately 3,250.00
805	1851-68 Issues. 26 stamps, original gum incl. Nos. 11 (part o.g.), 20, 24, 26, 35, unused (no gum or regummed) incl. Nos. 7 (regummed over horizontal crease), 36b, 68, 70, 71, 73, 76, 86, 93, 95, used incl. Nos. 14, 15, 17, 31-33, 37, 90 and 91 (cancel removed), mixed condition, most appear Fine-Very Fine, No. 7 with 2003 P.F. certificate 13,510.00
806 (★)	1869 Pictorial Issue. Nos. 112, 113, 116, 117, 121, 126 and 133, unused (no gum or regum), No. 112 faint soiling, Nos. 113, 117 and 126 reperfed, No. 121 with light pink stain at top, otherwise Fine-Very Fine 7,485.00
807	1870-73 Bank Note Issues. 26 used and one unused, used incl. Nos. 145-155 with extra 151, 160 (3), 162, 163 (5), 165 (4), 166, better cancels incl. three with New York Foreign Mail, one 15c with blue "J.W.H." fancy cancel (few perfs trimmed at top), one 15c with bold cross-roads, Fine-Very Fine 3,271.00
808	1870-90 Bank Note Issues. 42 stamps comprising four used and 38 unused, used incl. Nos. 139, 154, unused incl. Nos. 145, 147, 148, 153, 188-191, 206, 209, 212-216, 218, 219-229, mixed condition, generally Fine E. 2,000-3,000
809 ★田	Columbian Unused Blocks of Four. Four comprising 3c, 4c, 6c and 8c, 8c with part imprint at left, 3c and 6c Mint N.H., 4c and 8c with top pairs lightly hinged or small h.r., bottom pairs Mint N.H., rich colors, one 4c stamp with tiny toned spot and one 6c stamp with large inclusion on gum, Fine-Very Fine 2,135.00
810 ★	Columbian High Values with Original Gum. Seven stamps comprising 50c (two), \$1.00 (three), \$2.00 and \$5.00, original gum, one 50c and \$5.00 paper h.r., one \$1.00 h.r., others lightly hinged, rich colors, most with faults not visible on face, bright colors, Fine appearance 9,350.00
811 ★	Columbian High Values with Part Original Gum. Five comprising 50c, \$1.00 (2), \$3.00, and \$5.00, fresh colors, \$3.00 tiny spot on face, others with small faults not visible on face, otherwise Fine 8,200.00
812 (★)	Columbian Unused High Values. Eighteen stamps comprising 50c, \$1.00 (12), \$3.00 (2), \$5.00 (3), unused (no gum or regum), most with faults not visible on face, Fine-Very Fine appearing group 15,550.00
813	Columbian Used High Values. Eleven used stamps comprising \$1.00 (6), \$2.00 (4) and \$5.00, rich colors, two \$1.00 reperfed, heavy cancels, overall Fine-Very Fine appearing group 7,750.00
814 ★	1c-50c Columbian, 1c-10c Trans-Mississippi Issues (230-240, 285-290). Nos. 285-289 with sheet selvage, No. 232 unused (no gum), No. 240 unused (regum), Nos. 235 and 285-290 with glazed gum, others original gum, h.r., mixed condition, otherwise Fine-Very Fine 2,423.00
815 ★	Trans-Mississippi High Values with Original Gum. 50c-\$2.00 (two each), one 50c part original gum, others full original gum, one \$2.00 disturbed gum, paper h.r., fresh colors, both \$2.00 and one of others with small thins, 50c Fine-Very Fine, others Very Good-Fine appearing group 8,100.00
816	Trans-Mississippi Used High Values. \$1.00 and \$2.00 (three each), bold cancels, most with usual faint wrinkling only visible in fluid, two \$2.00 reperfed, Fine appearing group 4,800.00
817 ★	1894-98 Issues. 27 stamps comprising 26 stamps with original gum to 50c and No. 276A used, o.g. incl. Nos. 246-250, 253-257, 260, 264-270, 272, 274, 279, 279B, 281, 282, 283, 284, No. 270 with plate no. at top, lightly hinged or h.r., fresh colors, Fine-Very Fine 2,467.00

- 818 ★田 **1902-03 Issue Block Collection.** Nos. 302 and 308 vertical blocks of six, Mint N.H., No. 305 block of four, one stamp Mint N.H., other three with small adherences or mild disturbance on gum, bright colors, one 3c stamp with perf dimple, Fine-Very Fine..... 1,627.00
- 819 ★田 **2c 1909 Commemoratives, Imperforate (368, 371, 373).** 64 unused stamps comprising Nos. 368 (12), 371 (30) and 373 (26), blocks of four and six incl. No. 373 center line block of four, rich color, ten stamps lightly hinged or small h.r. (six No. 368 and four No. 373 incl. two in center line block), otherwise Mint N.H., two hinged No. 373 with tiny thins, appear Very Fine-Extremely Fine 2,724.00
- 820 ★ **Washington-Franklin Issues.** 68 unused singles, 7 imperforate pairs, and 26 coil pairs, singles incl. Nos. 331-337, 339, 340, 358, 374-379, 381, 407, 414-421, 439, 464, 466, 469-471, 480, 501-504, 506-517, 547, line pairs incl. Nos. 494 (Mint N.H.), 497, in mounts mostly on Lighthouse hingeless pages, also incl. few fake private vending coils, many coil pairs dubious, overall Fine-Very Fine..... E. 1,000-1,500
- 821 ★ **Kansas, Nebraska Overprints (658-679).** Two sets of each, most lightly hinged or few small h.r., and extra Mint N.H. Kansas set, fresh and Fine-Very Fine 1,685.00
- 822 ★★田 **Farley Souvenir Sheets (766-770).** Complete panes, without gum as issued, rolled in tube, without usual edge faults, Extremely Fine, Scott Retail as singles, gutter pairs and blocks 2,598.00
- 823 ★★田 **Commemorative Uncut Press Sheets.** 26, incl. \$3.00 Pathfinder (2) and Trans-Miss (5), others 32c and 33c incl. Daffy Duck and Sylvester & Tweety, rolled in tube, Extremely Fine, Face value..... 977.00
- 824 ★田 **Air Post Blocks of Four.** Eleven blocks of four comprising Nos. C1-C6, C1-C3 (center line) and C18 (2), center line blocks with top pairs lightly hinged, No. C3 unused (expertly regummed), top pair of No. C6 lightly hinged, others Mint N.H., Fine-Very Fine..... 3,990.00
- 825 ★田 **Air Post Plate Blocks, 1926-76.** 70 plate no. blocks on White Ace album pages, mostly Mint N.H., incl. Nos. C7-C9, C10, C26-C31, Fine-Very Fine 1,189.00
- 826 ★田 **Parcel Post Plate Blocks.** Thirteen, incl. plate blocks of four with imprints of 1c-5c, plate no. blocks of six of 1c, 2c and 5c (2), imprint and plate no. blocks of six of 1c, 3c (2) and 5c, few small faults to be expected, many appear Fine-Very Fine 4,757.00
- 827 ★ **Back-of-Book Issues.** Scott Platinum album of mostly unused stamps, incl. Nos. C1-C6, C18, E2-E3, E5-E11, F1, Q1-Q12, also nice group of Postage Dues, Officials with some Specimen Ovpts., few Newspapers and Periodicals and Hunting Permits, some faults, some Fine-Very Fine E. 3,000-4,000
- 828 ★ **Back-of-Book Issues.** 106 unused stamps, better incl. Nos. E2, E3, E7, E9-E13, J1, J3, J15, J16, J25, J76-J78, K3 (Mint N.H.), K4-K7, K11, K12, K17, O3, O4, O13, O26, O27, O63, O65, O77, O81, O93, O107, Q1-Q4, Q6-Q11, RW11 (Mint N.H.), on Lighthouse hingeless pages, some faults as usual, overall Fine-Very Fine, Scott Retail approximately. 7,250.00

COLLECTIONS AND ACCUMULATIONS

- 829 **19th Century Issues.** Valuable group of unused and used stamps on Scott Platinum pages, incl. unused Nos. 29, 30A, 37, 63, 65, 73, 95, 98, 101, 112-113, 116-118, 123, 126, 135, 147, 149-154, 158-162, 178-179, 189, 246-261, 264-275, 277, 279-284, used incl. Nos. 1, 2, 7, 9, 12, 17 (2), 30, 31, 36, 38 (2), 62B (2), 70-72, 75, 76, 78, 89-91, 98, 119-122, 155, mixed condition, some appear Fine-Very Fine, high catalogue value E. 10,000-15,000
- 830 **Classic Issues.** 20 items comprising No. 9 (two horizontal pairs with mostly large to huge margins and two singles — one with red cancel, other Pos. 6L1L with huge top margin), No. 67 with 1861 ms. cancel, No. 68 strip of three with two-line “Steamship” cancels, No. 71 (4 incl. large Boston “Paid” in grid, S.F. cogwheel, and two with red cancels), 123 unused (no gum), 187 with negative “H” in heart, No. 210 (5 incl. top hat, “Held for Postage”, hand, Liberty head, and U.S. Mail fancy cancels), No. 288 original gum, tiny stain at right, No. 437 previously hinged, also incl. No. 65 with fake Chittenden Eagle and Stars fancy cancel, few with small faults that do not detract, most items purchased from our sales in the late 1960’s, overall Fine-Very Fine E. 1,000-1,500
- 831 **20th Century Collection.** Comprehensive collection of unused stamps to 1963, better incl. Nos. 294-299, 300-309, 323-330, 397-399, 551-573, 578, 579, 585-591, 656 pair, 669-679, 692-701, 723 line pair, in mounts in Lighthouse album, generally Very Fine, Scott Retail over..... 4,750.00

- 832 **20th Century Collection Balance.** Scott National pages of mostly unused stamps, incl. Nos. 323-330, 358, 369, 374-382, 414-421, 423, 462-468, 470-476, 479, 501-518, 524, 547, 551-573, 581-591, also some coil singles and pairs (few reference items), few faults, some Fine-Very Fine, high catalogue value E. 4,000-5,000
- 833 ★★田 **Mint N.H. Blocks.** Nine comprising blocks of four of Nos. 297, 347 (center line), 384 (center line), 661-661, 667, block of nine of No. 538a and block of four of No. 1151a with two extra normal stamps at top, Extremely Fine group..... 2,115.00
- 834 ★田 **Blocks.** Nine comprising Nos. 550 (two blocks of four with siderographer's initials), 614 block of four with plate no. at top, 621 block of six with plate no., blocks of four of Nos. 619, 701 (two), 834 (center line) and 1053, top pair of No. 1053 lightly hinged, others Mint N.H., two No. 550 and two No. 616 with tiny natural gum skips, Very Fine 2,194.00
- 835 ★★田 **Mint N.H. Plate Block Collection.** Ten plate blocks comprising Nos. 347, 373, 384 (with star), 532 (with ghost plate nos.), 535 (matched set), 619 and 1053, bright colors and post-office fresh, Nos. 347, 383 and 619 with wide top selvage, No. 373 with blue ink spot affecting one stamp, otherwise Extremely Fine 2,665.00
- 836 ★田 **Plate Blocks, 1913-61.** Two Scott albums with slipcases containing plate blocks, many better incl. Nos. 548-550, 555-557, 568, 569, 584-586, 589, 591, 614-616, 647-648, 701, 1053, also incl. plate no. and imprint pair of No. 326, most Mint N.H., few small faults to be expected, most Fine-Very Fine, \$189.00 face for later plate blocks, Scott Retail for better in excess of..... 12,000.00
- 837 **Plate Blocks and Panes.** Plate Block accumulation of mostly 3c and 4c commemoratives, also incl. some Air Post and Special Delivery incl. Nos. C25-C31, panes mostly 32c-34c (panes face value \$420), also incl. small collection of modern Israel sheets and a beginner's worldwide collection E. 600-800
- 838 ★ **Booklet Panes, 1903-88.** Album pages of booklet panes, latter issues in complete booklets, incl. Nos. 319g, BK159, also No. 279e without tab, few with plate nos., many Mint N.H., Fine-Very Fine, Scott Retail over 3,000.00
- 839 **Booklets.** Few hundred modern, incl. Express Mail, few better earlier incl. Nos. BK107, BK109 (5) and BK132 (9), Very Fine, face value \$1,200 and better with Scott Retail \$390 E. 1,000-1,200
- 840 **Postal Stationery.** Group of unused and used cards and entires, incl. unused set of Columbian Exposition souvenir cards, postal card to Guadeloupe with 1c Columbian, some have faults, generally Very Fine E. 150-200
- 841 **Souvenir Cards.** Over 500 Philatelic and Numismatic (129 different), 1 to 41 each, sorted with inventory, also incl. 184 U.N., Very Fine 3,100.00
- 842 **Lincoln Thematic Collection.** Many hundreds of items incl. stamps, die and trial color proofs, essays, specimens and covers, strength in U.S. incl. used Nos. 77 (6), 91 (2), 98, unused incl. No. 148 (no gum), 208a, 269, (two singles, two plate strips of three and block of four), 304 (two singles and block of four), 369, die proofs incl. Nos. 77P2, 254P1, 254P2, many Officials, foreign incl. Liberia No. 424 imperforate vertically bottom right corner strip of three, many imperforate stamps and souvenir sheets, mostly in mounts in five specialty Lincoln albums, U.S. 19th Century in mixed condition, overall Fine-Very Fine E. 3,000-4,000
- 843 **Consignment Balance.** Accumulation incl. few Proofs incl. Nos. 213P4-215P4, O35P3-O45P3, used stamps incl. No. 11 (35) incl. Chicopee star, unused incl. Nos. 224, 226, few Washington-Franklin booklet panes, on stockpages, Fine-Very Fine..... E. 400-500
- 844 **Consignment Balance.** Strength in modern U.S. Postage with face value over \$875, mostly 8c-20c issues, incl. Nos. 1686-1689 (7 with folders), also incl. modern Ducks (face value \$122.50), 18 Warner Bros. sheets (face value \$58), 180 pairs of No. 1894a (two partial rolls with three plate nos.), box of unused postal stationery (face value approx. \$200), misc. covers (U.S., Philippines, Ryukyus and Germany), and four seven checks used in Dakota Territory (3 on Revenue Stamped paper) E. 1,500-2,000
- 845 **Balance and Reference Material.** Mixed group incl. repaired No. 17 used, Match & Medicine stamps, couple hundred Carrier & Local forgeries, Confederate reprints E. 100-150

END OF SECOND SESSION

THIRD SESSION (LOTS 846-1063)
WEDNESDAY, DECEMBER 17, 2003, AT 10:30 A.M.

AUTOGRAPHS AND FREE FRANKS

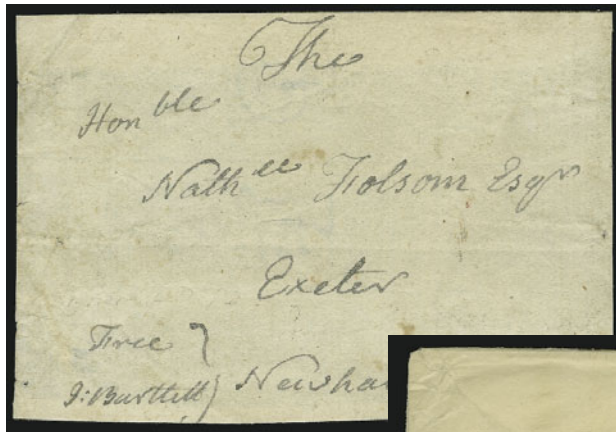

846

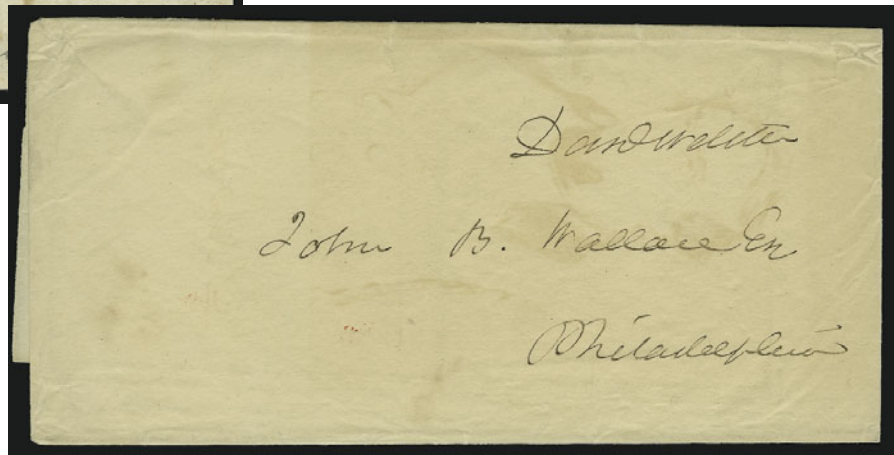

847

- 846 **Josiah Bartlett.** Free frank "Free J. Bartlett" on address panel to Exeter N.H., some slight wear, Very Fine, scarce free frank from this signer of the Declaration of Independence from New Hampshire, he held no other post in government, ASCC value \$1,200.00..... E. 300-400
- 847 ☒ **Daniel Webster.** Free frank on undated folded cover addressed to John B. Wallace at Philadelphia, Very Fine..... E. 100-150
- 848 **Land Grants.** Sixteen with secretarial signatures comprising Presidents Pierce (eleven), Buchanan (four) and Fillmore, nine Pierce, Mass. and Wis. grants, bold signatures, usual file folds thru signatures, Fine-Very Fine..... E. 200-300
- 849 ☒ **Modern Famous American Autographs.** 97 on 1987-94 first day covers and cards, mostly actors and athletes, better incl. Chuck Yeager, Jack Nicholson, Joan Rivers "Can We Talk?", some signatures have bled thru, overall Very Fine E. 300-400
- 850 **Modern American Presidential.** 1960's-90's, 19 First Day or Inaugural covers, vast majority of signatures are autopens or secretarial (incl. all Kennedys), overall Very Fine lot..... E. 200-300
- 851 **Political and Military.** 58 items. photographs, few letters, few cut signatures, five signed Time Magazine covers (1938/1951), some dubious, overall Fine-Very Fine E. 300-400
- 852 **Odds and Ends.** Thirteen items, incl. political memorabilia, interesting lot..... E. 100-150
- 853 **Autograph and Letter Accumulation.** Many hundreds of letters and photographs (both signed and unsigned), mostly entertainment with few political, signed photos incl. Astaire, Lugosi (photo postcard), Karloff, Sousa, Abbott and Costello, also incl. photos with fake signatures, stars of the 1930's-50's with couple risque, Fine-Very Fine, fakes with 2003 R&R certificates E. 1,000-1,500
- 854 ☒ **Community and Civic Organization Advertising Covers.** The Charles Nettleship Jr. collection of 943 of these wonderful covers and a small group of post cards, each promoting the virtues of an individual town, 1800-1975 but mostly 1890's-1920's, sorted by state in glassines, incl. some Territorials and Alaska, strong groupings of California, Illinois, Iowa, Kansas, Maine, Massachusetts, Michigan, New York, Ohio, Pennsylvania, Texas, Vermont and Wisconsin, mostly Very Fine or better, accompanied by Fall 1993 issue of *The Heliograph*, the journal of the Postal History Foundation providing breakdown by state and years and illustrations of some of more interesting covers, an exceptional collection.. E. 10,000-15,000

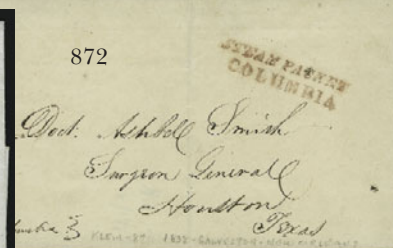
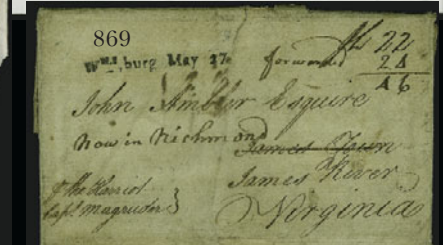
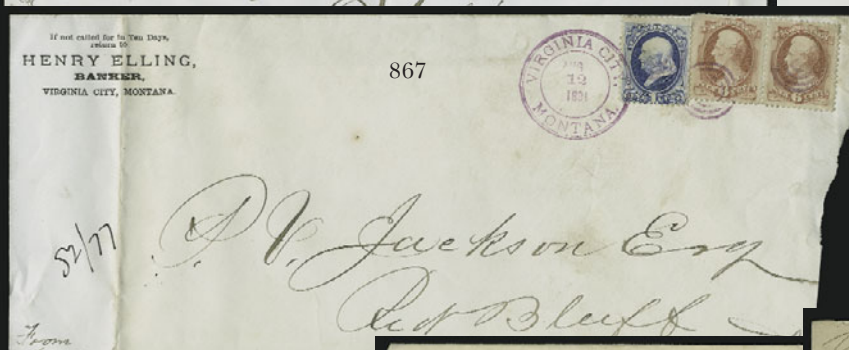
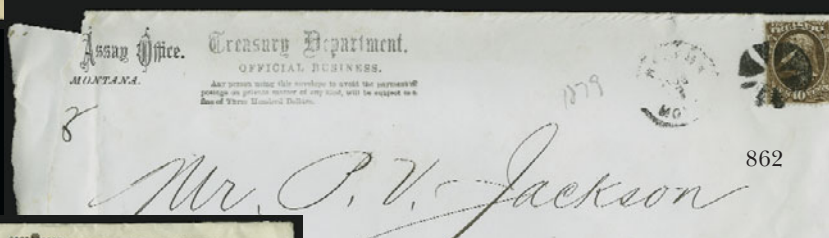
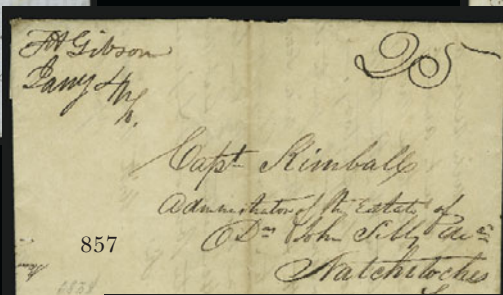
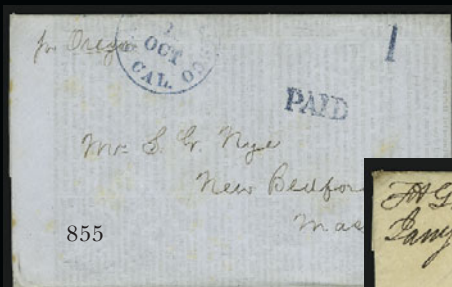

STAMPLESS MARKINGS AND COVERS BY STATE

- 855 ☒ **CALIFORNIA. "San Francisco Cal. Oct. 16".** Blue circular datestamp with matching "Paid" and "1" circular rate on Oct. 15, 1852 folded printed prices current to New Bedford Mass., endorsed "*per Oregon*", Very Fine, the blue "1" handstamp is scarce..... E. 150-200
- 856 ☒ **CONNECTICUT. "New Haven Ct. Feb. 14".** Red circular datestamp with matching "5" handstamp and "Paid" in scroll on **Valentine** cover to Southington Conn., opened for display, Very Fine..... E. 100-150
- 857 ☒ **INDIAN TERRITORY. "Fort Gibson Jany. 4th".** Ms. pmk. with matching "25" rating on 1838 folded letter to Natchitoches La., vertical file fold does not affect any markings, Very Fine Indian Territory usage E. 150-200
- 858 ☒ **KANSAS.** Over 300 covers, wide range of towns and marking, incl. stampless, 1857 incl. three copies of 1c perforated Ty. Va, 1861, Bank Notes, few later issues, some faults to be expected, Fine-Very Fine, worthwhile group..... E. 1,500-2,000
- 859 ☒ **NEW ORLEANS. "Mail Route".** Well-struck red arc handstamp with magenta ms. rate on folded letter dated "*New Orleans Aug. 10, 1829*" to New York, light horizontal file fold well clear of markings, Extremely Fine strike, ex Jarrett..... E. 150-200
- 860 ☒ **MASSACHUSETTS. Worcester Balance.** Three covers, first with No. 160 (Leaf cancel) to Berlin, Prussia, slightly reduced at left, second with No. 214 used on 2c entire to Stockholm, Sweden, small tear at top, third with No. 158 on illustrated Peace Propaganda cover to Me., small flaws, Fine-Very Fine group. E. 150-200

MONTANA

- 861 ☒ **Montana Bank Note Issue Covers.** Four (three legal-size), attractive frankings incl. No. 184 Jumbo, strip of five No. 158, combinations of Nos. 158 & 179 and 158 & 161, tied by Virginia City Mont. datestamps and grids, left edges roughly opened, a couple of stamps with pre-use fault, otherwise Very Fine.... E. 300-400
- 862 ☒ **10c Treasury (O77).** Choice centering, rich color, tied by circle of wedges, faint "**Helena Mont. Jun. 26**" circular datestamp on registered legal-size Treasury Dept. Assay Office cover to Sterling Mont., reduced roughly at left, traces of return receipt on back, 1880 printed enclosure, stamp has small perf flaws at top, otherwise Very Fine, scarce usage, corner of stamp lifted to check paper..... 450.00
- 863 ☒ **15c Bright Orange (152).** Pair, intense shade, used with 3c Green (158), pair tied by circle of wedges, "**Virginia City Mont. Nov. 23**" circular datestamp on legal-size registered cover to Sterling Mont., 1873 printed enclosure, reduced at left, 15c perf stains, 3c nicked, otherwise Very Fine..... E. 200-300
- 864 ☒ **1c Ultramarine, 3c Green (182, 184).** Strip of five 3c, s.e. at right, all tied by purple Negative Star cancels, matching "**Virginia City, Montana, Sep. 28, 1880**" double-line circular datestamp on legal-size registered cover to Sterling Mont., 1880 enclosure, reduced at left, 1c corner fault, otherwise Very Fine... E. 150-200
- 865 ☒ **15c Brown & Blue, Ty. II (119).** Used with strip of 3c Green (158), pen and cork cancels, "**Virginia City Montano**" circular datestamp on registered legal-size cover to Sterling Mont., 1874 printed enclosure, 15c corner torn off, rough opening at right, still Fine and very rare 1869 usage..... E. 200-300
- 866 ☒ **2c Vermilion, 10c Brown (161, 178).** Two 10c, tied by cork cancels, "**Virginia City Mont. Jul. 9**" circular datestamp on legal-size registered cover to Sterling Mont., 1879 printed enclosure, reduced at left, fresh and Fine..... E. 150-200
- 867 ☒ **1c Ultramarine, 6c Pink (182, 186).** 6c pair, tied by purple target and matching "**Virginia City Montana Aug. 12, 1881**" double-circle datestamp on legal-size registered cover to Red Bluff Mont., cover reduced at right and creased at left, 6c slightly creased, otherwise Fine E. 150-200
- 868 ☒ **NEW JERSEY.** Approx. 125 covers, mostly stampless, wide range of towns incl. some straightlines incl. Haddonfield (3), Sockanunny, few ms. incl. Woodbury from 1849 to Iowa marks "*Via Chicago*", many other better incl. Flemington oval struck in red (1832), few faults to be expected, most are Fine-Very Fine E. 1,500-2,000
- 869 ☒ **VIRGINIA. "Wmsburg May 27".** Straightline datestamp on 1790 folded cover to Jamestown Va. and forwarded to Richmond, ms. "*Rob Nicolson forwards this as you possibly may wish to see if before you return home. May 27, 1790*" on reverse, datelined "*London, 23rd February 1790,*" ms. rating at top right, small tear at top clear of markings, otherwise Fine, ASCC lists this as an 1793 marking only..... E. 200-300

RAILROAD, WATERWAY AND SHIP MAIL

- 870 ☒ **Railroad Covers.** Three, incl. blue octagonal "P. Ft. W. & C. Ry. Aug. 17, 1868 Struthers Station" handstamp tying 3c Red, F. Grill (94) to Edinburg O., two with "Chicago to Davencort" datestamps, Fine-Very Fine, first with 1983 P.F. certificate E. 200-300
- 871 ☒ **Steamer Amazon.** Well-struck boxed handstamp on 1850 folded letter to New Orleans, red "Steam 10" in circle and red "New Orleans La. Jan. 21" circular datestamp, light vertical file fold, ink smear at left, Very Fine strikes..... E. 400-500
- 872 ☒ **Steam Packet Columbia.** Well-struck red two-line handstamp on folded cover to Houston Tex., fresh and Very Fine usage E. 300-400
- 873 ☒ **Name-of-Ship Markings.** Two 5c Brown entires (U223), first to Costa Rica with violet "City of Sydney" straightline, second to Curacao with violet Red D Line oval, Very Fine..... E. 200-300

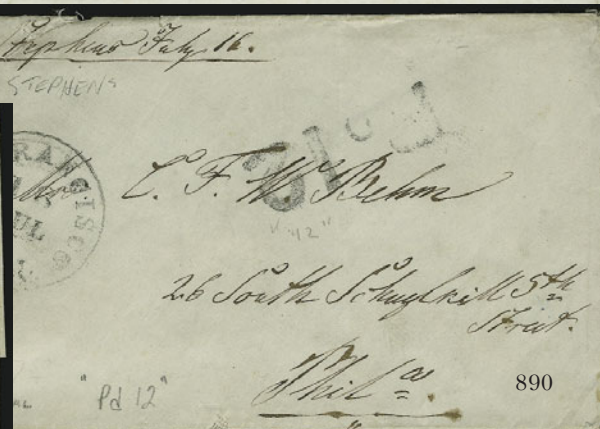
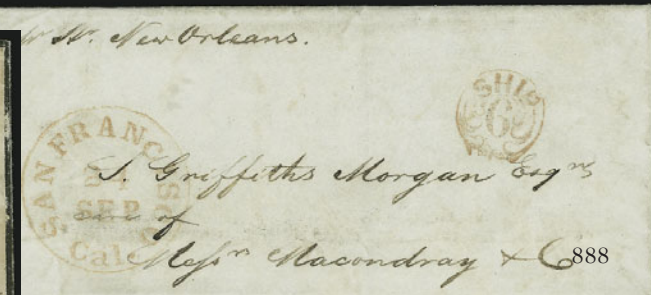
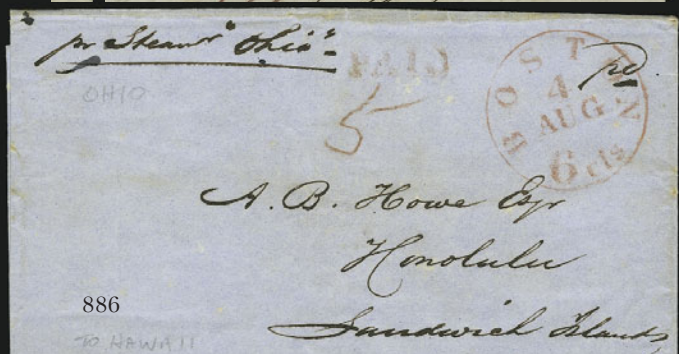
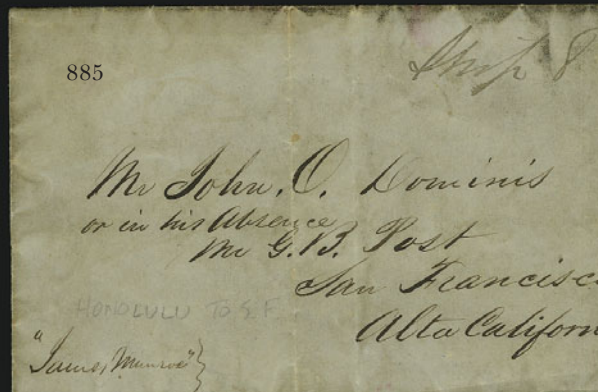
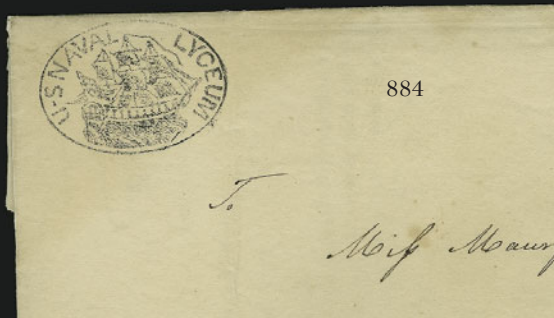

- 874 ☒ **Jamaica Covers.** Two, first with straightline “**Commercial Rooms**” backstamp on 1825 folded letter datelined at Philadelphia to Lima, second is 1849 folded letter from Bethlehem Pa. to Jamaica with two-line “Jamaica Ship Letter” handstamp, first with few faults, Fine-Very Fine.....(**Photo Ex**) E. 200-300
- 875 ☒ **Ship Letters.** Five, incl. one from Cape Hatien to Philadelphia, one from Boston to Cuba, one an 1843 folded letter from Vera Cruz to London, one with bold “Steam Ship Nacoochee” handstamp to Ga., last is 1821 folded cover to New Haven with scarce “Ship” handstamp, some faults, overall Fine..... E. 500-750
- 876 ☒ **Caribbean Ship Letters.** 28 stampless covers, range of destinations and originations incl. Trinidad, Cuba, Puerto Rico, Venezuela, Mexico, Rio de Janeiro, range of markings, one with Mexico stamp, few faults to be expected, overall Fine-Very Fine, fascinating group E. 2,000-3,000
- 877 ☒ **Waterway and Ocean Mail Markings.** Five covers, incl. Mexico 10c with blue “Ship” in circle handstamp on 1876 cover to New York, 2c Green entire cancelled by oval “Pacific Coast Steamship Co. Stmr. Curacao” handstamp to Mexico, folded letter to Va. with two Victoria 6p stamps and Melbourne transits, Colombia 20c tied by Paquebot Adirondack markings on 1903 illustrated corner card cover to New York, “Homer” steamboat handstamp on 1848 folded letter from Ark. to New Orleans, few faults, generally Fine-Very Fine E. 400-500
- 878 ☒ **Harnden & Co., 1847 Printed Circular.** Printed circular dated Sept. 1, 1847 advertising for service of remitting money to Europe with rates, also accompanied by original green folded advertisement for the service to be displayed to the public, red “Free” handstamp and addressed to Ill., fresh and Very Fine, beautiful and scarce item E. 200-300
- 879 ☒ **New-York Ship Jan. 30 (1849).** Red integral-rate circular datestamp and ms. “22” **double restored rate** (2 x 10c plus 2c ship fee) on Jan. 4, 1849 printed market report from London to Petersburg Va., red “Paid at Liverpool Ja 13 1849” framed datestamp and ms. “2/-” double ocean rate, carried on Cunarder *Canada*, file fold, Very Fine, scarce..... E. 200-300
- 880 ☒ **New-York Ship 34cts. Aug. 19 (1848).** Red integral-rate circular datestamp on Aug. 1, 1848 folded letter, **retaliatory rate usage from Germany to Petersburg Va.**, “S.T.P.A. Bremen 8/1” double-circle datestamp and “Franco” handstamp, red London Aug. 4 transit and ms. “1/6” rate, carried on Cunarder *Cambria* Aug. 5 from Liverpool to New York, file fold, Very Fine, scarce retaliatory rate usage from Germany..... E. 200-300
- 881 ☒ **New York “12”, Restored Rate.** Large red “12” handstamp on Feb. 9, 1849 folded letter from Liverpool to Petersburg Va., red “Paid at Liverpool Fe 9 1849” framed datestamp and “1/-” handstamp, carried on Cunarder *Europa* on the **last voyage to U.S.** during restored rate period, slightly toned file fold, Very Fine, scarce E. 200-300
- 882 ☒ **Retaliatory Rates.** Nine folded letters from London or Liverpool to Petersburg Va., 34c rates except two 68c double rates, each with red “Paid” origin datestamp and shilling mark, each identified by sailing, Very Fine group..... E. 1,000-1,500
- 883 ☒ **Transatlantic Usages to Petersburg Va.** 18 folded letters from same correspondence, each with sender’s notation of sailing vessel, all carried to New York incl. one privately carried and posted there, some stains and toning, otherwise Fine..... E. 200-300
- 884 ☒ **U.S. Naval Lyceum.** Clear strike of this beautiful handstamp on folded letter with printed “U.S. Naval Lyceum, Navy Yard, New York” dateline and ms. “*July 26, 1866*” date, printed message reads “I have been directed to inform you that the (ms.) “*Royal License*” containing the autograph signature of George the third” which you so kind as to present to the U.S. Naval Lyceum has been received . . .” and signed by Henry Miller, the Acting Corresponding Secretary, the letter is addressed “*To Miss. Maury, Present*” which means it was handed to Maury at a Lyceum board meeting and not mailed, few separations along folds do not detract, Extremely Fine strike E. 500-750

PACIFIC MAILS

- 885 ☒ **“Honolulu April 29, 1849”.** Dateline on folded letter to San Francisco, ms. “*Ship 8*” and endorsed “*James Monroe*” at bottom left, generally unexciting contents which at end reads “*fear God, read your Bible and keep your bowels open*”, some overall wear, Fine E. 200-300
- 886 ☒ **Boston to Honolulu.** Red “Boston 6cts 4 Aug.” circular datestamp with matching “Paid” handstamp on folded cover to Honolulu, endorsed “*Pr. Steamer ‘Ohio’*”, red crayon “5”, Very Fine, ex Van Dyke E. 200-300
- 887 ☒ **Hilo P.O. Hawaiian Islands Nov. 17.** Circular datestamp on stained and somewhat faulty mourning cover addressed to “*Her Majesty, the Queen, Rooke House, Honolulu*”, endorsed “*Per ‘Odd Fellow’*”, almost Fine, scarce inter-island usage E. 200-300
- 888 ☒ **San Francisco Cal. 24 Sep.** Red circular datestamp with matching “**Ship 6**” clamshell handstamp on incoming 1850 folded cover **from Valparaiso, Chile** to San Francisco, endorsed “*Per Str, ‘New Orleans’*”, trivial soiling, Very Fine, scarce with the clamshell struck in red E. 200-300
- 889 ☒ **Manila 16 May 1857.** Circular datestamp on folded letter to San Francisco, bold strike of “**Ship 6**” clamshell handstamp, “San Francisco Cal. Sep. 1, 1857” circular datestamp, some toning along vertical file fold, otherwise Very Fine E. 300-400
- 890 ☒ **San Francisco Cal. 16 Jul.** Circular datestamp with matching large “**Pd. 12**” handstamp on cover to Philadelphia, some edgewear, Fine, scarce rate marking..... E. 200-300

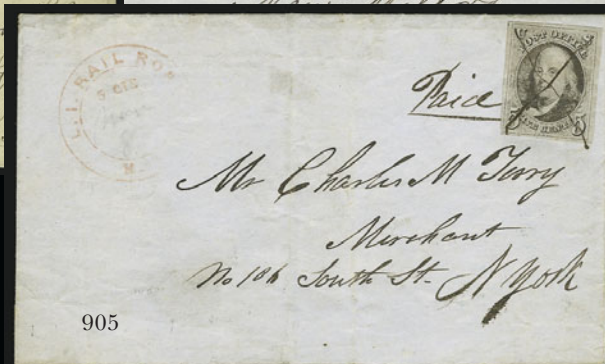

- 891 ☒ **Papeete, Tahiti.** Pencil origin docketing at top of cover **from Tahiti to San Francisco**, bold "Ship 4" handstamp and "San Francisco Cal. Apr. 30" circular datestamp, ms. "*Per Schooner Eliza*", barely reduced at right, minor edge toning, Very Fine strikes..... E. 300-400
- 892 ☒ **Australian Mails to San Francisco.** Three covers, all from New South Wales to San Francisco, one 1858 with 3p Green (part of address cut out), one 1862 with 6p cut to shape, last 1861 with 6p, some faults, appear Fine*Not illustrated* E. 300-400
- 893 ☒ **Macao to Maine.** Blue cover with "S.S. 'Saratoga' Macao per Ship 'Samuel Russell'" endorsement to Woolwich Me., forwarded to Orfordville N.H. changed to Brunswick Me., neat "New-York Ship 7cts Jan. 2" due datestamp, total of 12c due (7c plus 5c), small piece out at top, Very Fine, scarce usage E. 200-300

MAIL TO AND FROM CHINA

- 894 ☒ **Peking, China, Dec. 27, 1869.** 10pp letter from Rev. D. C. McCay, a missionary in Peking, to fellow Rev. Evarts Kent in Sterling Mass., fascinating contents incl. references to mails to and from Peking, detailed account of journey from the U.S. to China via Japan, entering the Forbidden City, small drawing of a mule cart, accompanied by very faulty cover with 10c F. Grill (another stamp missing) and U.S.P.O. Shanghai datestamp, value is in letter which is clean and very readable*Not illustrated* E. 200-300
- 895 ☒ **10c Yellow Green, F. Grill (96).** Tied by circle of wedges, "**U.S. Postal Agency Shanghai Jan. 12**" (1872) circular datestamp on cover to Michigan City Ind., "Due 10" in circle handstamp, "San Francisco Cal. Feb. 16" transit, original 8pp letter datelined "**Peking, China, 25 Dec. 1871**" from a missionary, interesting contents incl. reference to Chinese mob attacking a missionary accused of stealing a boy, cover and stamp are soiled and faulty, Fine, still presentable (and restorable), the Due marking appears to have been applied in Shanghai E. 200-300
- 896 ☒ **10c Yellow (116).** Vibrant color, tied by circle of wedges, "**P.O.D. U.S. Con. Genl. Shanghai May 12**" circular datestamp on cover to Sterling Mass. with enclosure datelined "**Peking, China, 1 April 1870**", San Francisco transit, edge faults, stamp slightly toned at top, otherwise Fine, very scarce usage from Peking E. 200-300
- 897 ☒ **10c Yellow (116).** Faulty stamp tied by circle of wedges, faint **U.S.P.O. Shanghai** circular datestamp on soiled cover to West Medway Mass. (forwarded to Billerica) with enclosure datelined "**Peking, China, 28 Oct. 1870**", standard missionary letter, scarce origin, Fine..... E. 100-150
- 898 ☒ **Mass. to China.** Blue "Andover Mass. Jan. 7" circular datestamp with matching "Paid" handstamp on cover **to Hong Kong, China**, endorsed "Via San Francisco California" and with double-line receiving backstamp, ms. "4" and "pd. 6", 1852 receiving notation at top notes carried on clipper ship *Rob Roy*, minor edgewear, Very Fine..... E. 200-300
- 899 ☒ **Incoming Covers from China.** Four, first datelined "*Canton October 19, 1839*" to New York and with ms. "*Morea*" ship designation at bottom left, second is printed Prices Current from Canton in Nov. 1854 to San Francisco, third with Shanghai endorsement on defective cover to San Francisco, last datelined at Canton on Apr. 11, 1838 and carried aboard the *Rob Roy*, few small faults, Fine-Very Fine.....*Not illustrated* E. 400-500

POSTMASTER'S PROVISIONALS, 1847 ISSUE

- 900° ☒ **New York N.Y., 5c Black, "ACM" Initials (9X1).** Two, cancelled by single blue penstroke, red "Paid" in arc and matching "New-York 19 Sep. 10 cts" circular datestamp on 1846 folded letter to Chagrin Falls O. and **forwarded** to local address, red "Chagrin Falls O." circular datestamp with "Sept. 26" in ms., matching "Ford. 5" ms., blue "5" handstamp at top right, file fold affects right stamp, otherwise Fine, scarce forwarded usage, Piller book only records two..... E. 500-750
- 901 ☒ **5c Red Brown (1).** Large margins to clear, bright shade, tied by neat strike of **magenta** "Hartford Ct. 16 Jun. 5cts." circular datestamp with matching "**Paid**" with **hand** handstamp on blue folded cover to North Hampton Mass., fresh and Very Fine, scarce with the magenta cancel 925.00
- 902 ☒ **5c Red Brown (1).** Large margins to clear incl. part of adjoining stamp at right, tied by red "New-York 5cts Oct. 1" integral-rate circular datestamp on cover to New Milford Conn., Very Fine and choice, with 1999 P.F. certificate 675.00
- 903 ☒ **5c Red Brown (1).** Full to large margins, deep early shade, tied by bold red cancels, red "Bridgeport Ct. Jan. 7" circular datestamp and "Paid" straightline cancel on 1848 folded cover to New York City, central vertical file fold clear of stamp, otherwise fresh and Very Fine, unlisted in Alexander..... 675.00
- 904 ☒ **5c Dark Brown (1a).** Large to full margins, tied by red grid and matching "Worcester Ms. Jun. 23" circular datestamp on folded cover to Brighton Mass., red "5", blue ms. "Paid", otherwise Very Fine E. 200-300
- 905 ☒ **5c Brown (1).** Large margins, unusual grayish shade, tied by ms. "X" cancel, partly clear red "**L. I. Rail Road N.Y. 5 Cts.**" **route agent's** double-circle handstamp with pencil "Nov. 8" date on folded cover to New York City street address, small part of back panel removed, Fine, very scarce Long Island Railroad marking with the 1847 Issue E. 1,500-2,000



- 906 ☒ **5c Red Brown (1).** Full to large margins, deep rich color, tied by well-strick red square grid cancel, red "New-York Oct. 23" circular datestamp on fresh 1848 folded letter to Washington D.C., horizontal file fold thru address, Very Fine..... 650.00
- 907 ☒ **5c Red Brown (1).** Ample to large margins, tied by blue grid, matching "Dayton O. Apr. 8" circular datestamp on 1850 folded letter to Canton Ohio, slightly toned along central vertical file fold clear of stamp and postmark, the writer, city clerk William Bartlett, requests an opportunity to be the company agent in Dayton, Very Fine..... 685.00
- 908 ☒ **5c Red Brown (1).** Full to huge margins incl. trace of frameline of adjoining stamp at left, rich color and sharp impression, tied by red square grid cancel, matching "New York Mar. 15" circular datestamp on 1850 folded letter to "The Principle (sic) of the State Normal School, Albany N.Y." asking about enrolling a young lady in the school, Very Fine and choice, with 2003 P.F. certificate..... 650.00
- 909 ☒ **5c Red Brown (1).** Large margins to clear, tied by bold strikes of red square grid, matching "New-York Mar. 27" circular datestamp on 1850 folded letter to Bridgeport Conn., vertical file fold away from stamp, Very Fine..... 650.00
- 910 ☒ **5c Dark Brown (1a).** Dot in "S" variety, dark shade, large margins to clear, tied by blue "Philada. Pa. 5 cts Nov. 7" integral-rate circular datestamp on small envelope with embossed seal on flap, addressed by a mother to her daughter located in a New York City hotel room with instructions "Please deliver this immediately", sender's note on back acknowledges receipt of another urgent message, original enclosure dated Wednesday Nov. 7 (must be 1849), Very Fine, with 1977 P.F. certificate..... E. 1,000-1,500
- 911 ☒ **5c Dark Brown (1a).** Horizontal pair, large margins to full, tied by red square grids and "New-York Aug. 31" circular datestamp on 1848 folded letter to Burlington Iowa, faint vertical file fold, Very Fine, ex Neinken..... E. 1,000-1,500



912

- 912 ☒ **10c Black (2).** Full margins except just clear at bottom center, cancelled by clear strike of blue grid, matching "Schenectady N.Y. Apr. 14" (1851) circular datestamp on blue folded cover to **Steinestadt, Baden, Germany**, red "New-York Apr. 15" transit backstamp and May 9 receiving backstamp indicate 1851 sailing of the *Washington* (departing New York Apr. 19, arriving at Bremerhaven on May 5), "48" debit for unpaid Ocean Line postage (two times 24c rate), red "AMERICA/UBER BREMEN" two-line handstamp applied at Bremen, red "20 $\frac{2}{3}$ " (gutegroschen) debit handstamp applied by Hannover Post Office at Bremen for its transit fee due from the Thurn & Taxis Post, who carried the mail south to Baden, additional manuscript rates for internal German postage, stamp has toned spots tying it to the cover (tiny stains on inside of letter from attempt to lighten toning)

VERY FINE. AN OUTSTANDING AND EXTREMELY RARE OCEAN LINE COVER TO GERMANY WITH THE 1847 ISSUE.

The United States postal reforms of 1845 set in motion the post office's efforts to establish a subsidized American transatlantic mail line with regular routes to and from Europe. The creation of the Ocean Steam Navigation Company and successful negotiation of the U.S.-Bremen postal treaty of 1847 were consequences of this long and involved process, the history of which has been (and continues to be) documented by students here and abroad. An excellent series of articles on the subject, including research by Wolfgang Diesner and Richard F. Winter, has appeared in *The Chronicle* (Whole Nos. 126, 129, 149 and 159), which updates earlier published work by George E. Hargest (copies of these excerpts are provided with this lot).

Covers carried by the Ocean Line are surprisingly scarce, and we are aware of only two such covers franked with 1847 stamps — the other is the celebrated "Heidelberg" cover, which realized \$210,000 hammer in our 1999 Rarities sale. The "Heidelberg" cover and the cover offered here were carried on the same voyage of the *Washington*.

Ex Pope. Illustrated in Ashbrook's *Special Service*, Photograph No. 125, pages 231-233. With 1985 P.F. certificate E. 20,000-30,000



- 913 ☒ **10c Black (2).** Full to huge margins incl. part of adjoining stamp at top, red square grid cancels, matching "New York May 4" circular datestamp on blue 1850 folded letter to Buffalo N.Y., horizontal file fold clear of stamp, stamp removed and replaced with tiny toned spot at right, still Extremely Fine, with 2003 P.F. certificate..... 1,800.00
- 914 ☒ **10c Black (2).** Full even margins, tied by light face-free red grid cancel on folded cover to New Bern N.C., red New York circular datestamp, Extremely Fine stamp..... 1,750.00

1851-56 ISSUE

- 915 ☒ **1c Blue, Ty. IIIa (8A).** Positions 35-37R4, horizontal strip of three, large margins at bottom and right, into at top and left, tied by well-struck large "Chatfield M.T. Aug. 15" circular datestamp on cover to Lancaster Mass., most of top backflap removed, with original enclosure — a one-page letter with real estate agent's letterhead datelined "Chatfield M.T. Aug. 14, 1857" and mentioning the "Root River Rail Road", Very Fine, with 1976 P.F. certificate..... E. 1,000-1,500
- 916 ☒ **3c Orange Brown (10).** Large margins, tied by blue "Columbus Ga. Dec. 26" circular datestamp on 1851 folded cover to Higganum Conn., light horizontal file fold well clear of stamp, Very Fine E. 150-200
- 917 ☒ **3c Orange Brown (10).** Large margins to just touched, bright color, cancelled by penstrokes, red "Saint Paul Min. Ter. Aug. 13" circular datestamp on 1851 folded letter from Bishop Jackson Kemper to Burlington Iowa, vertical file fold, Very Fine, illustrated in Risvold book opposite the first page where described as being possibly the earliest usage of an adhesive stamp from the Minnesota Territory E. 400-500
- 918 ☒ **3c Orange Brown (10).** Two covers, each with horizontal pair, first Positions 99-100R2e with **recutting error**, tied by "San Francisco Cal. Mar. 15" circular datestamp to Maine, second with pair tied by "San Francisco Cal. Jun. 13" circular datestamp to New York (cover tear), both carried aboard the *California*, light fold affects first pair, otherwise Fine-Very Fine..... (Photo Ex) E. 200-300
- 919 ☒ **3c Orange Brown, Dull Red (10-11).** 48 covers, range of shades, most identified by position, incl. Plates), 5E, 1E, 1i, 2E, range of cancels, few small faults to be expected, most Fine-Very Fine Not illustrated E. 1,500-2,000



920

920° ☒ **3c Dull Red (11). Top left corner margin block of eight**, large margins to barely touched other sides, tied by **blue** "Rehoboth Ala. Apr. 8" datestamps on back of orange cover **to London, England**, front of cover with N. York Br. Pkt. Apr. 15 5" debit marking, red 1857 receiving datestamp, small tear at top of sheet margin, cover opened for display and slightly worn at edges

EXTREMELY FINE AND INCALCULABLY RARE CORNER SHEET MARGIN BLOCK OF EIGHT OF THE 3-CENT 1851 ISSUE ON A COVER TO ENGLAND.

The cover was treated as unpaid in New York, because the postmaster probably did not look at the back of the cover. E. 5,000-7,500



922



921

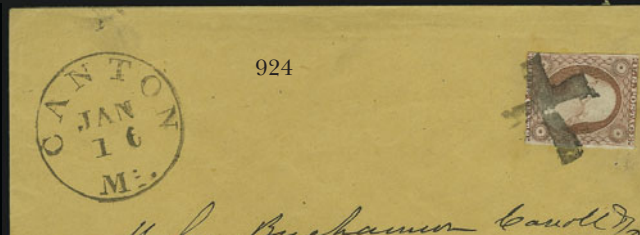

924



923



927



928



926EX



929



930



931

- 921 ☒ **3c Dull Red (11).** Horizontal pair, large margins to just in, tied by bold "New-York Feb. 15" circular datestamp on buff cover to Lynchburg Va., blue "Forwarded via Nicaragua from Noisy Carriers Publishing Hall San Francisco" handstamp, embossed grocer's label on top flap, some edgewear, Fine E. 200-300
- 922 ☒ **3c Dull Red (11).** Pair and two singles, margins to cut in, tied by "New-York Ship Jan. 24" circular datestamp, partly clear strike of "Via Nicaragua/Ahead of the Mails/Leland" framed handstamp on brown cover to E. Greenwich R.I., some edge faults, Fine E. 200-300
- 923 ☒ **3c Brownish Carmine (11 var).** Vertical pair, large to huge margins incl. part of adjoining stamp at top and **sheet margin with full guideline at left**, tied by neat "New Orleans La. Jan. 12" circular datestamp on large part of folded cover to **Bordeaux, France**, also tied by red "New York Br. Pkt. Jan. 27" transit, well-struck boxed Anglo-French accountancy marking, "8" decimes due, 1857 transit backstamps, one flap intact, light horizontal file fold well clear of stamps, Very Fine E. 200-300
- 924° ☒ **3c Dull Red (11).** Large margins to in, tied by well-struck **Cross fancy cancel** on orange cover to Buchanan Carroll & Co. in New Orleans, neat "Canton Mi. Jan. 16" circular datestamp, usual small filing holes, Extremely Fine strike of this desirable fancy cancel, with 2003 P.F. certificate E. 300-400



925

- 925 ☒ **5c Red Brown (12).** Full margins to ample at right, tied by well-struck "New Orleans La. Sep. 1" circular datestamp on 1856 folded letter written in French to **France**, ms. "Per British Steamer" and red "New York Br. Pkt. Sep. 9" circular datestamp, British and Paris transit backstamps, with enclosure that does not originate, cover with couple light creases, otherwise Very Fine.. 1,750.00
- 926 ☒ **10c Green, Ty. II (14).** Two, used on separate 10c entires (U17) to Remson N.Y., tied by San Francisco datestamps, one with central toned spot, some edgewear, Fine-Very Fine..... (Photo Ex) E. 300-400

1857-60 ISSUE

- 927 ☒ **1c Blue, Ty. II (20).** Vertical strip of three, tied by "Saint Paul M.T. Feb. 15, 1858" circular datestamps on orange cover to Poughkeepsie N.Y., slightly reduced at right, refolded at bottom and at left, Fine appearance, scarce territorial usage, illustrated in Risvold book on p. 191 ... E. 400-500
- 928 ☒ **1c Blue, Ty. II (20).** Vertical strip of three, tied by bold "Faribault M.T. Nov. 5" circular datestamps on cover to Concord O., some slight edgewear, few perfs affected from scissors-separating, Fine territorial usage..... E. 300-400
- 929 ☒ **1c Blue, Ty. II (20).** Position 10L4 from **top row of Plate 4**, used with vertical strip of three of 3c Rose, Ty. I (25), tied by "New York Aug. 5" **Ocean Mail** datestamps on cover to San Francisco Cal., slightly reduced at right, some edge toning affects stamps, some perfs scissors-separated, otherwise Fine, scarce usage of the 1c Ty. II from top row of Plate 4, which produced complete design at top, it is also a very early use of the perforated 1c stamp from Plate 4 (earliest is July 27, 1857)..... E. 300-400
- 930 ☒ **5c Brown (29).** Choice centering with intact perfs at right and full **guideline**, used with 10c Green, Ty. V (35) and tied by "New Orleans La. Jul. 12, 1860" double-circle datestamp on blue folded cover to **Nantes, France**, Garnier correspondence, red New York 12c credit datestamp, French transit incl. boxed "P.D." handstamp, Very Fine, with 1981 P.F. certificate describing 5c as No. 28 (which it is not) E. 500-750
- 931 ☒ **5c Brown, Ty. II (30A).** Used with 10c Green, Ty. V (35), tied by large "Paid" grids, red "Boston Oct. 17 Paid 12" circular datestamp on blue 1860 folded cover to **France**, various transits, extensive age bleach spots, otherwise Fine E. 200-300

932



933

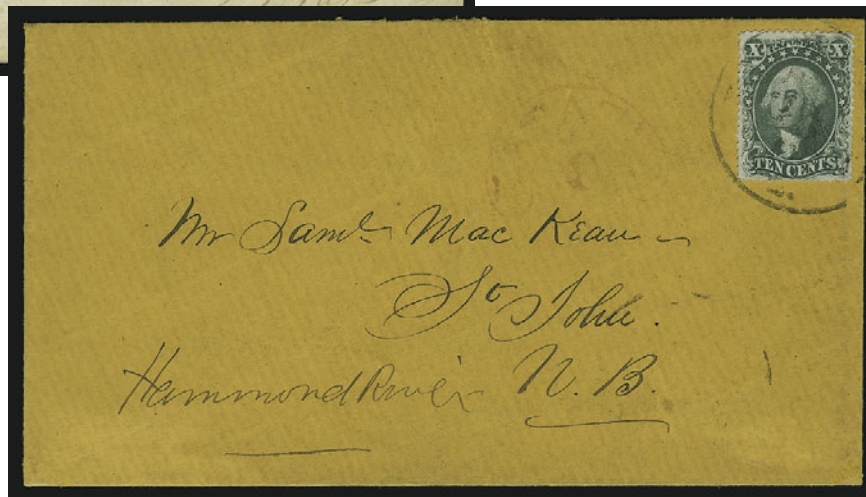

934

- 932 ☒ **10c Green, Ty. I (31).** Tied by large “N. York Steamship” dateless circle handstamp on blue cover to Washington D.C., endorsed “Uncle Sam”, accompanied by original 1859 enclosure datelined “San Francisco Apl. 5, 1859” and newspaper clippings, some edgewear incl. light fold affecting stamp, otherwise Very Fine E. 300-400
- 933 ☒ **10c Green, Ty. II (32).** Tied by “Camposeco Cal. May 27” circular datestamp on illustrated “Overland Mail Stage via Los Angeles” cover to North Abington Mass., stamp with small fault at bottom right, cover with small tear at top and cleaned and repaired, still appears Fine, scarce usage E. 200-300
- 934° ☒ **10c Green, Ty. IV (34).** Position 65L, recut at top, tied by indistinct Feb. 13 circular datestamp on orange cover to **St. John, New Brunswick**, light strike of red “U. States C” in arc, 1858 receiving backstamp, Very Fine, with 2002 P.F. certificate .. E. 1,500-2,000



935EX



936



937

935 ☒ **10c Green, Ty. V (35).** Two, each on cover tied by San Francisco Cal. circular datestamp and each carried by steamer *Uncle Sam* (different trips), file fold affects one stamp, appear Very Fine(Photo Ex) E. 200-300

936°☒ **12c Black (36).** Two pairs and three singles,, used with 1c Blue, Ty. V (24) and tied by "New Orleans La. Apr. 12, 1859" datestamps on folded letter **to Genoa, Italy**, red Aachen transit also ties two singles, various transits, 1c stamp replaced, some slight wear, otherwise Fine, scarce usage..... E. 750-1,000

1861-66 ISSUE

937 ☒ **10c Dark Green, First Design (62B).** Rich color, tied by well-struck oval "Paid" hand-stamp on 1861 folded cover **to Havana, Cuba**, red "Boston Mass. Nov. 30" circular datestamp, oval "NA1" due marking, receiving backstamp, also with red "Forwarded by E.C. Bates & Co. Boston" backstamp, light file folds away from stamp, Very Fine... 1,600.00

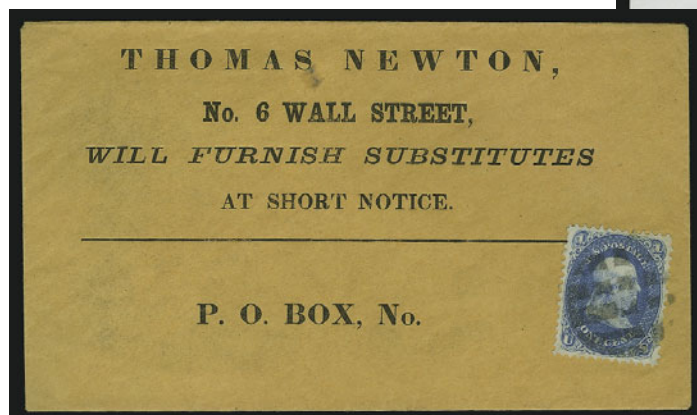

938 with enclosure

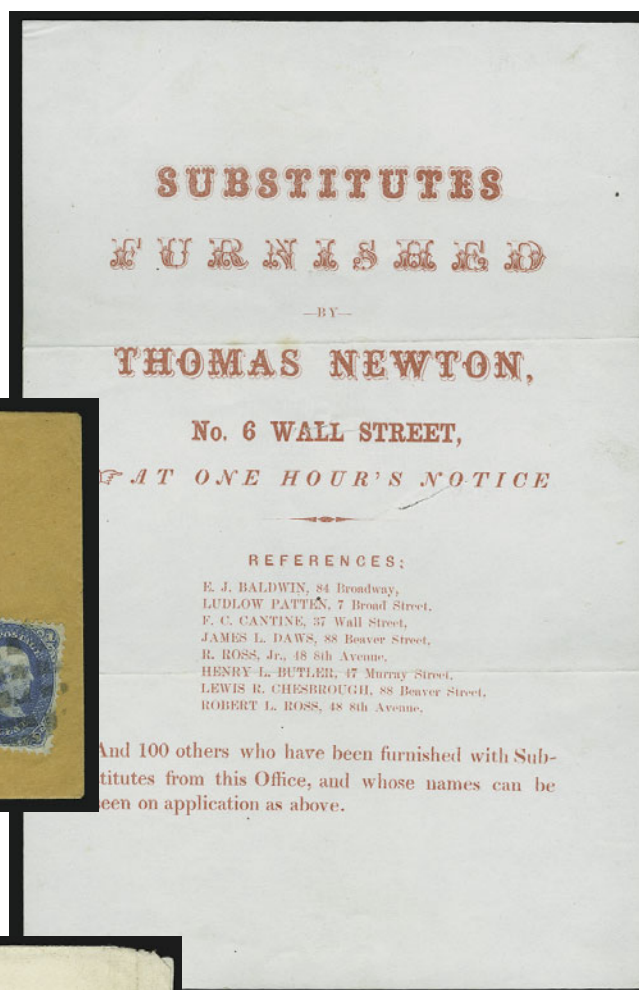

939

- 938 ☒ **1c Blue (63).** Perfectly centered, tied by segmented cork cancel on unsealed buff cover with printed cover with **Thomas Newton's "Will Furnish Substitutes" printed advertisement and matching enclosure**, printed address to a post office box but none indicated, circular in red provides references and states "100 others who have been furnished with Substitutes. . .", Extremely Fine, very rare Civil War period advertising cover and circular, after the Federal draft was announced the practice of finding substitutes to serve in place of the draftee became a business in urban cities (relevant postal artifacts are seldom seen)..... E. 750-1,000
- 939 ☒ **1c Blue, 3c Rose (63, 65).** 1c incredibly dark shade, 3c slightly oxidized, both stamps well-centered and tied by clear "Philadelphia Pa. Apr. 21, 1862" circular datestamp on **blue illustrated Sanitary Fair Volunteers Refreshment Saloon** cover to New York City, barely reduced at right and small edge flaws, Very Fine and choice Sanitary Fair illustrated cover paying 1c carrier fee and 3c domestic postage, ex Sevenoaks, with 2001 P.F. certificate..... E. 1,000-1,500



- 940 ☒ **1c Blue (63)**. Horizontal strip of three, bright color, tied by "Milwaukee Wis. Apr. 11, 1862" circular datestamp on yellow illustrated **spectacles corner card** cover to Eagle Harbor N.Y., Very Fine, ex Knapp E. 200-300
- 941 ☒ **3c Pink (64)**. Brilliant color, tied by neat strike of "Ann Arbor Mich. Oct. 2, 1861" circular datestamp on yellow cover to Adrian Mich., barely reduced at right, fresh and Very Fine, with 1982 P.F. certificate..... 900.00
- 942 ☒ **3c Pink (64)**. Brilliant color, choice centering, tied by well-struck **blue** "Burlington Vt. Nov. 4, 1861" circular datestamp on cover to Wilmington Vt., single short perf at top, otherwise Very Fine, with 1988 P.F. certificate..... 900.00
- 943 ☒ **3c Pink (64)**. Tied by grid of squares, "Philadelphia Pa. Aug. 28, 1861" circular datestamp and **used with (1c) Blood's Bronze on Lilac (15L14)**, acid cancelled, on orange cover to Cleveland O., Blood's handstamp at bottom right, some edgewear and missing top flap, Very Fine, scarce combination, with 1978 P.F. certificate E. 500-750
- 944 ☒ **3c Pink (64)**. Bright color, tied by "Washington D.C. Sep. 24, 1861" circular datestamp on orange cover to Baltimore, barely reduced at right, minor wear, Fine..... 900.00
- 945 ☒ **3c Rose Pink (64b)**. Brilliant color on bright paper, choice centering, cancelled by **red grid**, matching "Boston & Fall River R.R. Nov. 16" circular datestamp on cover with pre-printed address to Washington D.C., slightly reduced at left, Extremely Fine, ex Cole (where offered as a Pink), with 2003 P.F. certificate..... E. 150-200
- 946 ☒ **3c Rose Pink (64b)**. Bright color, tied by indistinct town datestamp on red and blue **Remember Ellsworth Patriotic** cover to Tribe Hill N.Y., slightly reduced at right and some soiling, Fine, with 1982 P.F. certificate..... 240.00

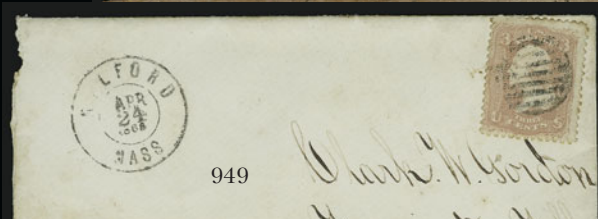
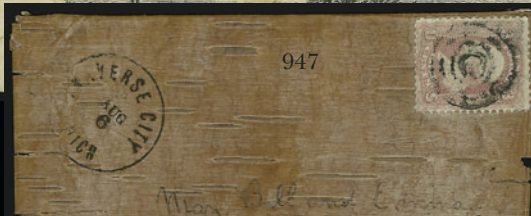

- 947 ☒ **3c Rose (65).** Cancelled by grid, "Traverse City Mich. Aug. 6" circular datestamp on **cover made from birch tree bark** to Avon N.Y., with original enclosure also written on bark, contents dated 1863 are quite legible and discuss holiday, small piece out of cover at bottom left and nick out at right, enclosure with small piece out at center, Very Fine, unusual and inventive usage, accompanied by article in Nov. 1990 *American Philatelist* illustrating and describing the cover and contents E. 300-400
- 948 ☒ **3c Rose (65).** Wide margins incl. **straddle** margin at right with natural s.e., tied by bold "Washington D.C. Nov. 27" circular datestamp on legal-size cover with **illustrated Camp Brightwood scene** on back, with original enclosure similarly illustrated, slightly reduced and some edge tears, Fine, scarce illustrated design on a legal-size cover E. 200-300
- 949 ☒ **3c Rose (65).** Cancelled by grid on cover to Farmington Falls Me., neat "Milford Mass. Apr. 24, 1865" double-circle datestamp, with original contents touching on **death of Abraham Lincoln**, reads "They had a big time here Wednesday pm on acct of the death of the President there was a procession nearly a mile long of Firemen, Cavalry, carriages & children", some slight edgewear, Fine, accompanied by article illustrating the describing the cover in Feb. 2002 *American Philatelist* *Not illustrated* E. 100-150
- 950 ☒ **Lincoln Railsplitter Campaign.** 3c Rose (65) tied by target, "Philadelphia Pa. Feb. 17, 1862" circular datestamp on cover to Blossburg Pa., slightly reduced at right, minor edgewear, stamp creased prior to use, otherwise Fine E. 200-300
- 951 ☒ **Jeff Davis Going to War, Returning from War.** Multicolored patriotic with hand coloring, 3c Rose (65) tied by target, "Phila Pa. Aug. 23" circular datestamp, fresh and Very Fine, beautiful cover E. 300-400
- 952 ☒ **General Banks.** Washington D.C. circular datestamp and "Due 3" in circle on soldier's cover from Major Frawin of the N.J. "S" Volunteers to Irvington N.J., rough opening at left edge, otherwise Very Fine E. 150-200
- 953 ☒ **Patriotic Covers.** Four, incl. Constitution Now and Forever, Waving Flag, three-part Seated Liberty with Washington and Franklin, last is caricature of Jeff Davis, each with 3c Rose (65), one also with 1c Blue (63), few small faults, Fine-Very Fine appearance *Not illustrated* E. 200-300
- 954 ☒ **Sanitary Commission Covers.** Eight incl. seven different designs incl. Vicksburg Miss. with printed invitation, Central Fair design, Soldier's Letter (two), most franked with 3c Rose (65), one with "Advertised" in lozenge handstamp, one with original letter on official stationery datelined "St. Johns Hospital, Annapolis Md. Dec. 21st, 1864", faults, appear Fine...*Not illustrated* E. 150-200
- 955 ☒ **Unused Civil War Patriotic Cover Collection.** Outstanding collection of approximately 400 with over 50 mostly multicolored **Magnus** incl. seven of the "Rebel States", eight of the "Ninth A.C." and many others with town scenes and second panel, also incl. Lincoln-Douglas 2nd Round, "Rose of Washington", many hand painted and multicolored incl. few Kimmel, one Berlin & Jones, three with ship designs, exceptional caricatures incl. Jeff Davis in a variety of painful situations, generally Very Fine-Extremely Fine and difficult to duplicate *Not illustrated* E. 3,000-4,000
- 956 ☒ **Union Civil War Patriotic Covers.** 95, wide variety of printers, many interesting and seldom seen designs, incl. Zoave, General McClellan, Magnus Gen. Sigel and Mo. Map (front only), Washington Farewell address, "Mother of States and of Statesmen", Black Flag with Skull and Crossbones, Walcott No. 2897, two with ships, Camp Benton, Vermont and Rhode Island "Loyal States", few all over, also incl. few better miscellaneous incl. Fremont all-over campaign cover and Lincoln 1864 election tally sheet from Nashville Tenn. to Warren Ohio, mixed condition, also incl. few Fox fakes, overall Fine-Very Fine, most retail \$50-\$100....*Not illustrated* E. 1,500-2,000
- 957 **No Lot.**
- 958 ☒ **10c Green (68).** Two, tied by large grids and "New-York Oct. 21" circular datestamp on blue 1861 folded cover **to Guatemala**, faint horizontal file fold well clear of stamps and markings, Fine E. 200-300
- 959 ☒ **10c Yellow Green (68).** Horizontal pair, tied by segmented grid and "New-York Jun. 27" circular datestamp on 1867 folded letter **to Manzanilla, Cuba**, oval "NA 1" and "2" reales due handstamp, blue Havana backstamp, some age bleaching around stamps, otherwise Very Fine ... E. 200-300
- 960 ☒ **10c Yellow Green (68).** Horizontal strip of three, used with 3c Rose (65) and tied by grids on orange cover **to Melbourne, Australia**, red "Miltown Me. Jan. 30" origination datestamp, 1864 London transit, receiving backstamp, some edgewear at right barely affects one 10c stamp, otherwise Fine E. 300-400

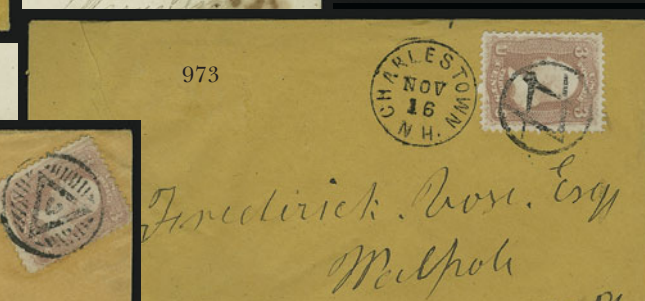
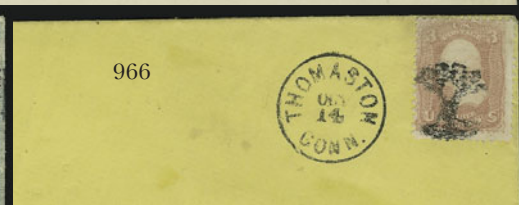
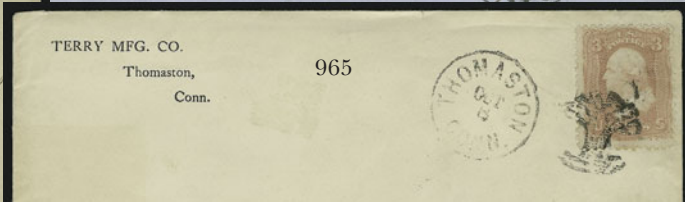
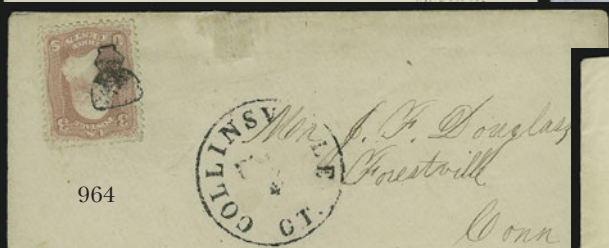

FANCY CANCELLATIONS

- 961 FC **Anchor.** Putnam Conn., bold strike ties 3c Rose (65) on cover to Bozrah Conn., neat "Putnam Con. Aug. 6" circular datestamp, barely reduced at right, Very Fine strike E. 200-300
- 962 FC **Anchor Fancy Cancels.** Three covers each with 3c Rose (65), incl. one struck in blue from Pompey N.Y., one from New York City, last from Hartford Conn., also incl. one reference item, Very Fine strikes *Not illustrated* E. 200-300
- 963 FC **Axe.** Collinsville Conn., neat strike **used as forwarding cancel on ship's letter**, cancels well-centered 3c Rose (65) on blue cover with blue embossed Pennsylvania Railroad Co. seal on back, to Collinsville Conn. and forwarded to Lee Mass., ms. "Ship's Letter USST Connecticut" at top, "U.S. Ship 3cts" handstamp, Very Fine, unusual usage E. 300-400
- 964 FC **Axe.** Collinsville Conn., perfect strike ties 3c Rose (65) on cover to Forestville Conn., bold "Collinsville Ct. Dec. 4" circular datestamp, small cover tear at top not mentioned on accompanying certificate, otherwise Very Fine, with 1989 P.F. certificate..... E. 200-300
- 965 FC **Charter Oak.** Thomaston Conn., well-struck fancy cancel ties 3c Rose (65) on cover to Avon N.Y., neat "Thomaston Conn. Oct. 8" circular datestamp, printed return address at top left, part of backflap missing, Very Fine strike of this rare fancy cancel, with 1980 P.F. certificate E. 500-750
- 966 FC **Charter Oak.** Thomaston Conn., bold strike ties (between perfs) 3c Rose (65) on yellow cover to New Haven Conn., well-struck "Thomaston Conn. Oct. 14" circular datestamp, slightly reduced at left, Very Fine strike E. 500-750
- 967 FC **2c Coin.** South Gardner Mass., neat strike ties 3c Rose (65) on green **illustrated Chair Manufacturer's** cover to Millbury Vt., 1865 docketing at left, Very Fine strike, beautiful fancy cancel on an advertising cover E. 400-500
- 968 FC **2c Coin.** Marshall Mich., bold strike ties 3c Rose (65) on orange cover to South Barre N.Y., neat "Marshall Mich. Feb. 5" circular datestamp, Very Fine strike..... E. 400-500
- 969 FC **Eagle and Shield.** Corry Pa., Bold strike struck partly off cover ties 3c Rose, F. Grill (94), on orange cover to Youngsville Pa., slightly reduced at right from opening and affecting one perf, otherwise Fine, scarce fancy cancel..... E. 150-200
- 970 FC **Flag.** Carthage Ill., perfect strike of fancy cancel ties 3c Rose (65) on cover to Ipswich Mass., bold "Carthage Ill. Nov. 17" double-circle datestamp, cover tear at top left far from stamp and fancy cancel, Very Fine strike of this scarce cancel, a similar strike on cover (stamp faulty) realized \$2,700 hammer in our Milton Mitchell Sale 859..... E. 1,000-1,500
- 971 FC **Heart Fancy Cancels.** Eight covers each with 3c Rose (65), towns incl. Trumansburg Landing N.Y., Saratoga Springs N.Y., Cairo Ill., Bridgeport Conn., Cold Spring N.Y., Boston, Morristown N.J. (on 3c F. Grill (94)), few small faults, generally Very Fine strikes *Not illustrated* E. 500-750
- 972 FC **Negative Lincoln and Stars.** Albany N.Y., late state of the handstamp cancels 3c Rose (65) on cover to S.C., "Albany N.Y. Oct. 22" circular datestamp, cover toned and slightly reduced at left, otherwise Fine, scarce cancel, with 1986 P.F. certificate..... E. 300-400
- 973 FC **Masonic Square and Compass.** Charlestown N.H., choice strike ties well-centered 3c Rose (65) on orange cover to Walpole N.H., well-truck "Charlestown N.H. Nov. 16" circular datestamp, Very Fine Gem, a beautiful cover in every respect E. 750-1,000
- 974 FC **Masonic Symbol.** Oregon O., bold strike ties 3c Rose (65) on orange cover to New Burlington O., barely reduced at right just affecting stamp, Very Fine strike, scarce cancel, Skinner-Eno book notes that it may be from either Oregon Pa. or Oh., this cover is proof that it is Ohio E. 300-400
- 975 FC **Masonic Trowel.** Greenfield Mass., clear strike ties 3c Rose (65) with **part imprint at bottom** on cover to Providence R.I., neat "Greenfield MS Mar. 23" double-circle datestamp, selvaige affected from placement at edge of cover (opened for display), otherwise Very Fine..... E. 200-300
- 976 FC **Masonic Fancy Cancels.** Ten covers each with 3c Rose (65), incl. Sun and Moon **from Canada** to W. Fairlee Vt. and forwarded to Montpelier Vt., Square and Compass designs from Brookline Mass., Pontiac Mich., Boston, Greenfield Mass. and North Conway N.H., two "G" in Sunburst from Guilford Conn., few small faults, strikes are all Very Fine..... *Not illustrated* E. 1,500-2,000
- 977 FC **Negative "Oct".** Bold strike ties 3c Rose (65), matching "Putnam Con. Oct. 5" circular datestamp on cover to Hopeville R.I., some toning spots and slightly reduced at left, Very Fine strike..... E. 300-400



- 978 FC **OK.** Corinth Miss., perfect strike ties 3c Rose (65) on **mourning** cover to Boston, with original enclosure, Very Fine strike(Photo Ex) E. 400-500
- 979 FC **OK.** Petersburg Va., bold strike ties 3c Rose (65) on cover to Danville Va., "Petersburgh Va. Nov. 30" circular datestamp, small cover edge tear at top, Very Fine strike..... E. 300-400
- 980 ☒FC **OK.** Saratoga Springs N.Y. bold strike of fancy cancel ties 3c Rose (65) on cover to Princeton N.J., neat "Saratoga Springs N.Y. Aug. 14" double-circle datestamp, slightly reduced at left, faint toning around stamp edges, Very Fine strike E. 300-400
- 981 FC **Rose in Circle.** Chattanooga Tenn., neat strike ties 3c Rose (65) on orange cover to Ohio, matching "Chattanooga Tenn. Jun. 15" circular datestamp, slightly reduced at right, Very Fine..... E. 300-400
- 982 FC **Rose in Circle.** Amherst Mass., perfect strike ties 3c Rose (65) on cover to Dana Mass., "Amherst Mass. June 26, 1866" double-circle datestamp, fresh and Very Fine, this cancel is also sometimes referred to as the "Amherst Tulip" E. 300-400
- 983 FC **Shield.** Boston Mass., incredibly bold strike ties 3c Rose (65) on cover to Hartford Mass., readable "Boston Mass. Sep. 27" circular datestamp, Extremely Fine strike of this fancy cancel E. 400-500
- 984 FC **Shield.** Fort Plain N.Y., well-struck fancy cancel ties 3c Rose (65) on cover to Cooperstown N.Y., neat "Fort Plain N.Y. Dec. 10, 1861" double-circle datestamp, fresh and Extremely Fine..... E. 300-400
- 985 FC **Shield Fancy Cancels.** Thirteen covers with either 3c Rose (65) or 3c Red, F. Grill (94), towns incl. Topeka Kans., Jacksonville Fla., Toms River N.J., Sacramento Cal., Farmington Ill., Whitinsville Mass., Yazoo City Miss., Cambridge Mass., Attleborough Mass., few small faults, Very Fine strikes.....*Not illustrated* E. 1,000-1,500
- 986 FC **Star Fancy Cancels.** Seven covers each with 3c Rose (65), towns incl. Putnam Conn., Hooper N.Y., South Yarmouth Me., Farmington Ill, Chester Vt., West Hampton Mass., New Haven Conn., range of different designs, few faults, Very Fine strikes.....*Not illustrated* E. 500-750
- 987 FC **Negative "Union" in Star Within Star.** West Hampton Mass., perfect strike ties 3c Rose (65) on cover to Huntington Mass., well-struck "West Hampton Mass. Jun. 13, 1863" circular datestamp, slightly reduced at right, Extremely Fine stamp, strike and cover..... E. 400-500
- 988 FC **U.S. in Wreath of Negative Stars.** Albany N.Y., bold strike ties 3c Rose (65) on orange cover to Houseville N.Y., "Albany N.Y. Apr. 6" circular datestamp, small part of address overwritten (possibly prior to use), Very Fine strike of this scarce cancel E. 400-500
- 989 FC **U.S. in Wreath of Negative Stars.** two bold strikes tie vertical pair of 3c Rose (65) on **New York Central Railroad corner card** cover to Schenectady N.Y., faint strike of "Albany N.Y." circular datestamp, missing top flap, Very Fine strikes E. 400-500
- 990 FC **U.S. and Negative Stars in Wreath.** Albany N.Y., bold strike ties 3c Rose (65) on cover to Cooperstown N.Y., neat "Albany N.Y. Oct. 7" circular datestamp, Very Fine..... E. 500-750
- 991 FC **Waterbury Circular Grid.** Rohloff Ty. H-18 ties **1c Blue, F. Grill (92)** on locally used yellow **Paper Warehouse corner card** cover, also tied by well-struck "Waterbury Ct. May 22" circular datestamp, slightly reduced at right, Very Fine, scarce used with this stamp, with 2002 P.F. certificate..... E. 300-400
- 992 FC **Waterbury Rosette.** Rohloff Ty. D-24 ties 3c Rose (65) on orange cover to Rockport Mass., "Waterbury Con. Oct. 31, 1867" double-circle datestamp, slightly reduced at right, Very Fine, scarce, with 2002 P.F. certificate E. 300-400
- 993 FC **Witch Mark.** Salem Mass., three covers with two different types of the cancel, one to Boston, one to Lincoln Mass. and one to New York City, few faults, all are Very Fine strikes(Photo Ex) E. 500-750
- 994 FC **Fancy Cancel Balance.** Eighteen covers each with either 3c Rose (65) or 3c Red, F. Grill (94), incl. bold **green** cancel from Hamilton O., flower petal from Cornwall Vt., "Liberty Bell" from Philadelphia, negative "U.S." from Cleveland O., few small faults, Very Fine strikes.....*Not illustrated* E. 750-1,000

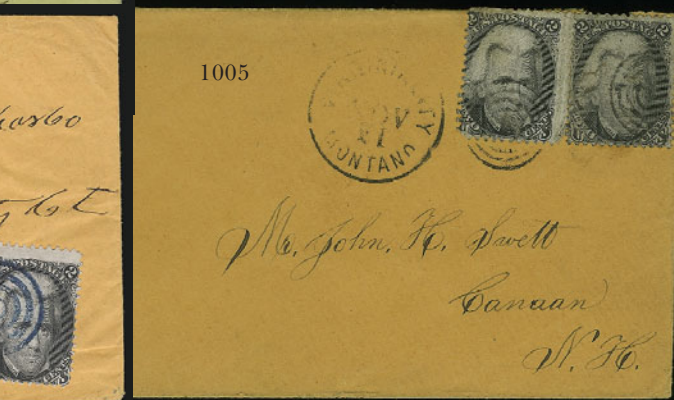
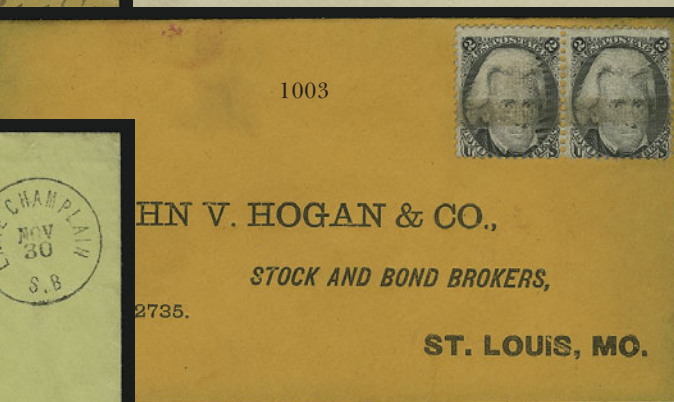
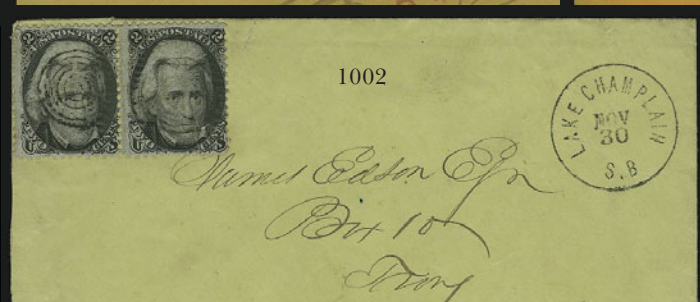
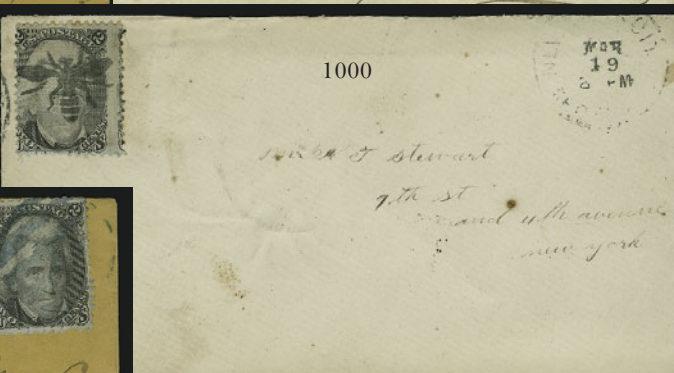
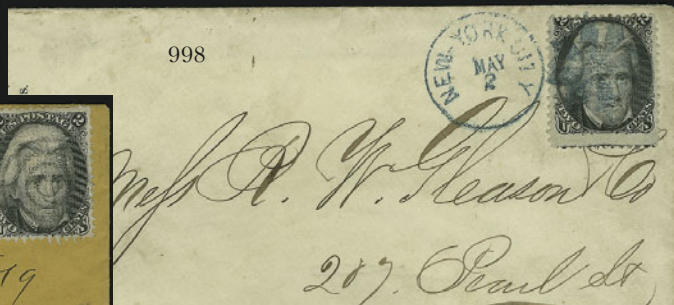
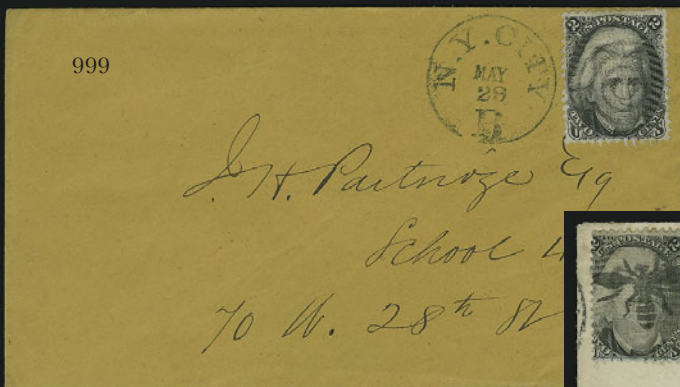
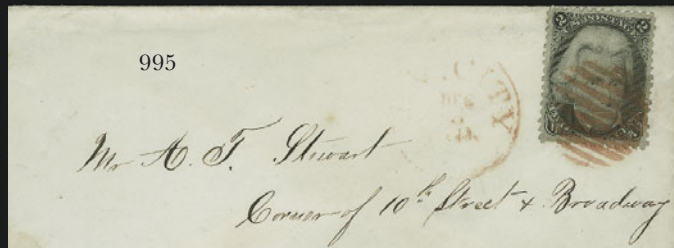

BLACK JACK ISSUES
FEATURING THE COLLECTION OF JOHN E. McCracken

- 995 ☒ **2c Black (73).** Choice centering, pretty shade nicely contrasted by **red grid**, matching "N.Y. City Dec. 3" circular datestamp on cover to local address, few small cover toned spots, Very Fine..... E. 150-200
- 996 ☒ **2c Black (73).** Tied by well-struck "**F**" in **shield** fancy cancel, "N.Y. City Jun. 17" circular datestamp on cover to local address, 1867 docketing, slightly reduced at right, Very Fine strike of this scarce cancel..... E. 200-300

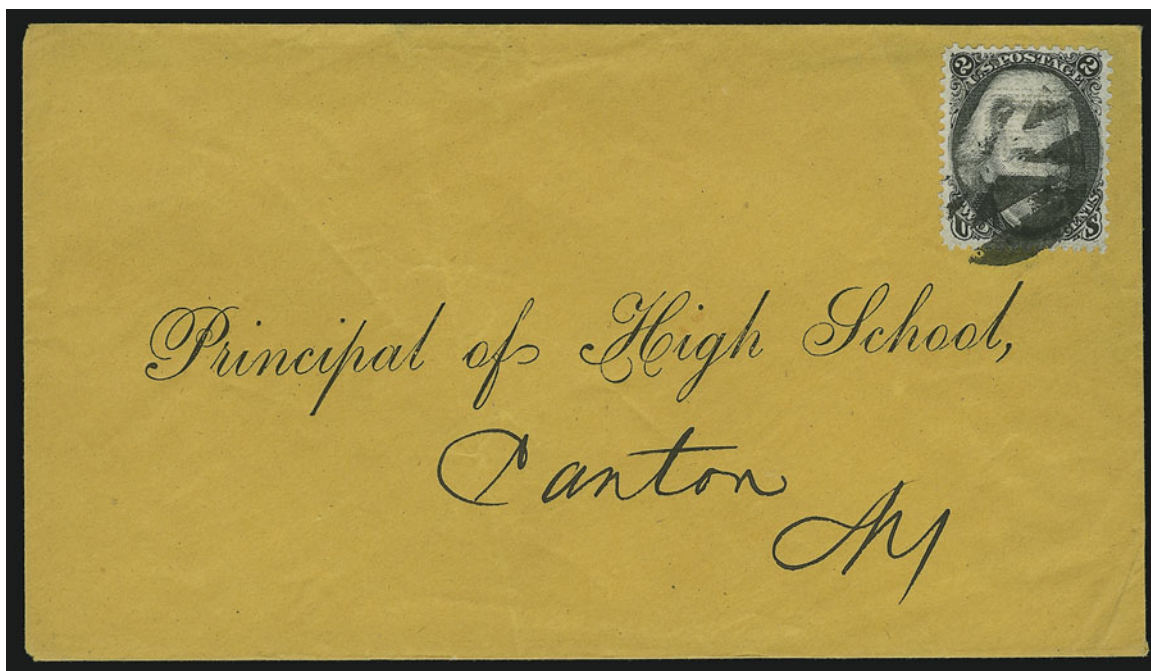

997

- 997 ☒ **2c Black, Z. Grill (85B).** Clear grill, superb centering, intense shade on bright paper, tied by cork cancel on orange cover with part-printed address to Canton N.Y., Extremely Fine, a beautiful 2c Z Grill on circular-rate cover, with 1980 P.F. certificate.... 1,350.00
- 998 ☒ **2c Black, Z. Grill (85B).** Clear grill points, tied by **blue Rosette**, matching "New York City May 2" circular datestamp on cover to local address, slightly reduced at left, minor overall soiling, otherwise Fine..... 1,350.00
- 999 ☒ **2c Black, F. Grill (93).** Choice centering, clear grill points, cancelled by target, "N.Y. City B May 29" circular datestamp on locally used orange cover, fresh and Very Fine, a pristine cover..... E. 100-150
- 1000 ☒ **2c Black, F. Grill (93).** Centered to left, cancelled by well-struck **Bee** fancy cancel on cover to New York, light strike of "New York City May 19" circular datestamp, receiving backstamp, few light toned spots, Very Fine strike of the fancy cancel..... E. 300-400
- 1001 ☒ **2c Black (73).** Tied by **blue grid**, matching "New-York City Mar. 5" circular datestamp on locally used orange cover, red "**Cannot be Found**" handstamp struck twice, fresh and Very Fine..... E. 100-150
- 1002 ☒ **2c Black (73).** Horizontal pair, cancelled by targets, "**Lake Champlain S.B. Nov. 30**" circular datestamp on yellow cover to Troy N.Y., with original 1864 enclosure, opened bit roughly at left, Fine, scarce steamboat usage E. 200-300
- 1003 ☒ **2c Black, F. Grill (93).** Horizontal pair, neat **brushstroke precancel**, affixed to orange cover with printed address to St. Louis Mo., Fine, scarce precancel E. 150-200
- 1004 ☒ **2c Black (73).** Torn at left prior to use, tied by bold strike of **blue target**, matching "Denver City Col. Jul. 12" circular datestamp on locally used orange cover, matching "**Denver City Col. Advertised Jul. 25, 1864**" double-circle datestamp, Fine, scarce usage E. 100-150
- 1005 ☒ **2c Black (73).** Two, tied by targets, "**Virginia City Montano Nov. 13**" circular datestamp with day inverted on orange cover to Canaan N.H., left stamp minor perf flaws, slightly reduced at left, Fine territorial usage overpaying the 3c rate by 1c E. 100-150

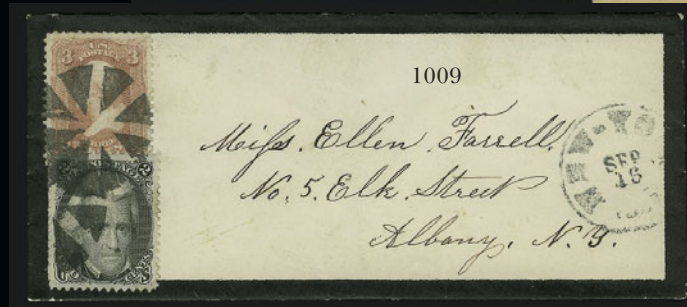

- 1006 ☒ **2c Black (73).** Horizontal pair, small faults, tied by targets, indistinct double-circle datestamp on Official Business cover to Maine, neat **"Santa Fe N.M. 24 July"** circular datestamp, trivial edgewear, Fine territorial usage, ex Chase..... E. 200-300
- 1007 ☒ **2c Black (73).** Tied by **"Virginia City N.T. Jul. 8"** double-circle datestamp on orange cover to Auburn Cal., fresh and Very Fine Nevada usage E. 100-150
- 1008 ☒ **2c Black (73).** Two, used with 12c Black (69), s.e. at right, and 5c Brown (76), tied by bold strikes of "10" in circle handstamps, **"Olympia W.T. Jan. 29, 1856"** Washington Territorial double-circle datestamp on reduced oversize cover to U.S. Indian Agent at Port Townsend, Fine, scarce Washington Territorial usage on a seven-times rate cover ... E. 500-750
- 1009 ☒ **2c Black (73).** Used with 3c Rose (65) and tied by large circle of wedges, "New-York Sep. 16" circular datestamp on **mourning** cover to Albany N.Y., trivial toning along a few perf tips, Very Fine, the 2c paid ship rate E. 150-200
- 1010 ☒ **2c Black (73).** Used with 10c Yellow Green (68), tied by targets, "San Francisco Cal. 3 Feb." double-circle datestamp on yellow legal-size **registered** cover to Philadelphia, neat "Registered" straightline handstamp, some edgewear, filing hole, Fine, scarce registered usage..... E. 150-200
- 1011 ☒ **2c Black (73).** Tied by target and used on 1c Blue on Buff entire (U19), similarly cancelled, neat "Hartford Conn. Oct. 7, 1863" double-circle datestamp, to New Haven Conn., fresh and Very Fine, unusual combination to make 3c rate E. 100-150
- 1012 ☒ **2c Black (73).** Horizontal pair with **part imprint at left**, tied by "New York Aug. 7" duplex cancels on 2c entire to Philadelphia, 1867 docketing at left, some edgewear, missing top flap, Fine, scarce with the part imprint..... E. 100-150
- 1013 ☒ **2c Black (73).** Tied by **Star fancy cancel** and **used with 1c Buff (112)**, similarly tied on orange cover to New Brunswick N.J., "Bristol Conn. Dec. 4" circular datestamp, minor overall wear, Black Jack trivial toning at top, otherwise Very Fine, scarce combination usage..... E. 150-200
- 1014 ☒ **2c Black (73).** Tied by target and **used with 1c Blue (145)** on cover to North Java N.Y., neat "Boston N.Y. Jul. 23" circular datestamp, with original 1873-dated enclosure, Fine, scarce combination E. 150-200
- 1015 **Black Jack Revenue Usages.** Four, incl. three checks and one photo, from 1863-65, one check with cut cancels, others ms, Fine.....*Not illustrated* E. 200-300

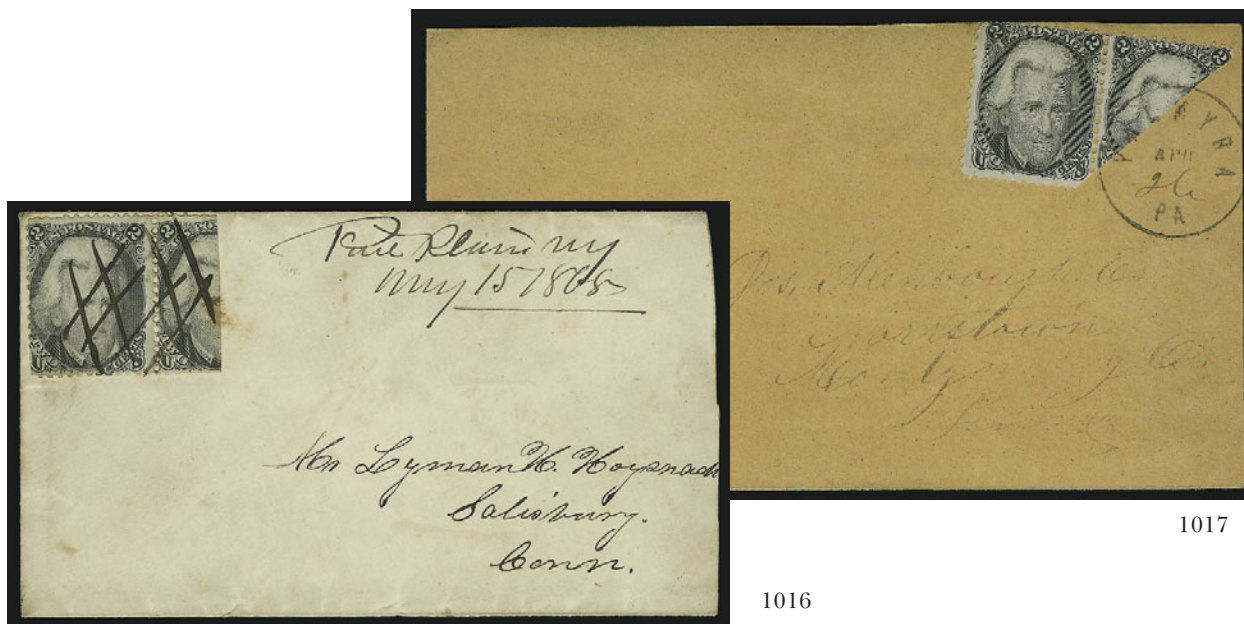

- 1016 ☒ **2c Black, Horizontal Half Used as 1c (73c).** In pair with normal to pay 3c rate, tied by criss-cross penstrokes, matching "Pine Plains N.Y. May 15, 1868" ms. pmk., to Salisburgh Conn., slightly reduced at right, few toned spots, otherwise Very Fine, with 1982 P.F. certificate 3,500.00
- 1017 ☒ **2c Black, Diagonal Half Used as 1c (73a).** Used in pair with normal and tied across the cut by neat "Palmyra Pa. Apr. 26" with day in ms. on orange cover to Norristown Penn., stamp with internal tear not mentioned on accompanying certificate, Very Fine appearance, with 1960 P.F. certificate..... 1,150.00



1018

1019



1020

1021

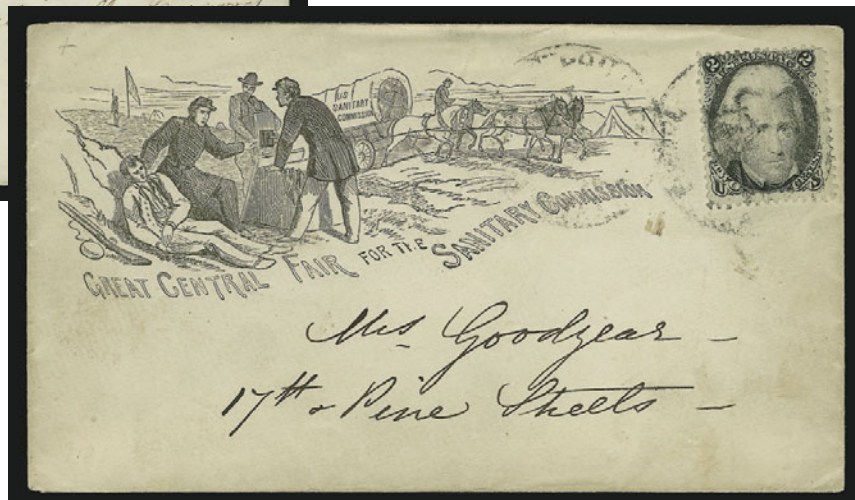

- 1018 ☒ **2c Black (73).** Tied by grid, "Rockville Con. Feb. 8" double-circle datestamp on locally used red and blue **Waving Flag Patriotic** cover slightly reduced at right, stamp with few toned spots, otherwise Fine, scarce Black Jack Patriotic usage E. 500-750
- 1019 ☒ **2c Black (73).** S.e. at left, cancelled by open grid, "Danville Ky. Nov. 5" double-circle datestamp on orange cover with blue **illustrated 101st Regiment O.V.I.** corner card to East Norwalk O., slightly reduced at right and trivial edgewear, Fine, scarce usage..... E. 500-750
- 1020 ☒ **2c Black (73).** Tied by peculiar cork cancel on red and blue **Waving Flag Patriotic** cover to Chelmsford Mass., barely reduced at right, Very Fine, with 1980 P.F. certificate but "as is" E. 150-200
- 1021 ☒ **2c Black (73).** Tied by indistinct Philadelphia circular datestamp on **Great Central Fair for the Sanitary Commission illustrated** cover to local address, fresh and Fine, scarce usage E. 750-1,000

U. S. Sanitary Commission,
Protective War Claim Agency,
No. 4307 Chestnut Street, Philadelphia.

Ms Clayton Lippincott
Moorestown,
Burlington
New Jersey

Mr James Morey
~~Prisoner of War~~
 Mr James Morey
 Prisoner of war
 Camp 27
 Harbo Island

Aug 8th 1865
 16 Sept 1865



DECEMBER 16-17, 2003

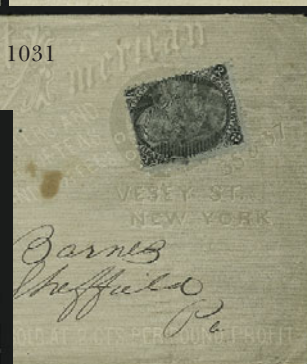
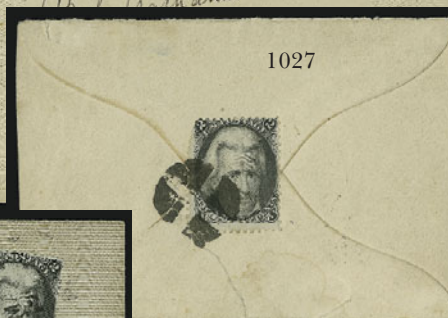
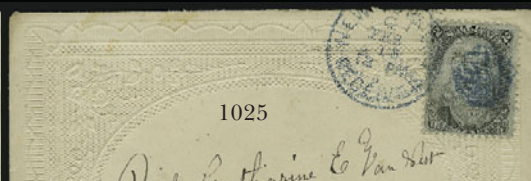

-
- 1025 ☒ **2c Black, F. Grill (93).** Bright shade nicely contrasted by **blue** handstamp and tied by matching “New York City Received G Feb. 15” circular datestamp on locally used **Valentine** cover, with enclosure, Very Fine E. 100-150
- 1026 ☒ **2c Black (73).** Tied by crossroads handstamp, “New Bedford Mass. Feb. 14” double-circle datestamp on **Valentine** cover to local address, some toning at top left, otherwise Fine ...
..... E. 100-150
- 1027 ☒ **2c Black (73).** Tied by quartered cork and affixed to back of **Valentine** cover, “Cambridgeport Mass. 15 Feb.” double-circle datestamp to local address, opened for display, Fine..... E. 100-150
- 1028 ☒ **2c Black (73).** Detailed impression, tied by “Augusta Me. May” circular datestamp on gray **State of Maine, Adj. General’s Office illustrated** cover to Wilton, fresh and Very Fine E. 150-200
- 1029 ☒ **2c Black (73).** Tied by grid on legal-size **State of New York Assembly Chamber illustrated** cover to Raymondville N.Y., Postmaster’s seal at right, with original enclosure of **illustrated Diagram of the Assembly Chamber** dated 1864, some splitting along fold, stamp s.e. at left, Fine, unusual and attractive usage and enclosure E. 150-200
- 1030 ☒ **2c Black (73).** Tied by open five-bar grid on **Great American Tea Co. illustrated** cover depicting five methods of Chinese torture, to Henryville Pa., fresh and Fine, unusual design..... E. 150-200
- 1031 ☒ **2c Black (73).** Tied by segmented cork on **Great American Tea Co.’s illustrated** cover to Sheffield Pa., small toned spot, Fine..... E. 150-200
- 1032 ☒ **2c Black (73).** Sharp impression, tied by **Star in Circle** handstamp on **The Great American Tea Co.’s illustrated** cover to Lumber City Pa., fresh and Fine ... E. 150-200
- 1033 ☒ **2c Black (73).** Tied by **Star in Circle** handstamp on **Great American Tea Co.’s** cover to Wells River Vt., missing top flap, some edgewear, Fine E. 150-200
- 1034 ☒ **2c Black (73).** Tied by Rosette in circle on green **Vacuum Oil Co. illustrated** cover to Greenfield Hill Conn., trivial edgewear, Fine, colorful usage..... E. 150-200
- 1035 ☒ **2c Black (73).** Intense impression, tied by cork cancel on pink **Vacuum Oil Co. illustrated** cover to Northampton Mass., fresh and Fine E. 150-200
- 1036 ☒ **2c Black (73).** Bright shade, tied by segmented cork on blue **Boston Journal illustrated** cover to local address, red “Boston Mass. Feb. 2” double-circle datestamp, missing part of top flap, Very Fine..... E. 150-200
- 1037 ☒ **2c Black, F. Grill (93).** Tied by **blue** target, matching “Cincinnati O. Feb. 9” circular datestamp on **Young Ladies Mount Auburn Institute illustrated corner card** cover used locally, minor edgewear, Fine, attractive usage E. 150-200
- 1038 ☒ **2c Black (73).** Cancelled by quartered cork, “Warren Mass. Jul. 27” circular datestamp on **Knowles Steam Pump Works illustrated** cover to Akron O., with original illustrated price list enclosure, some soiling and repairs, Fine appearance, attractive usage... E. 150-200
-

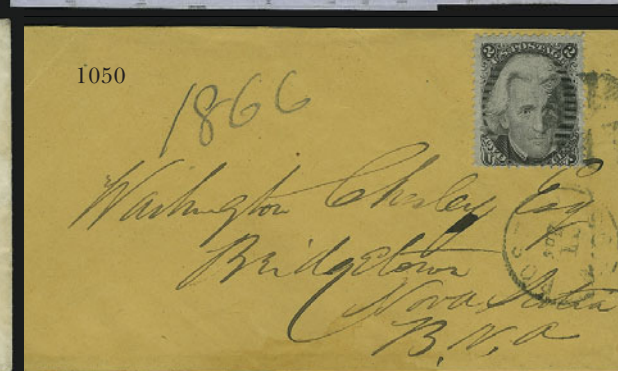
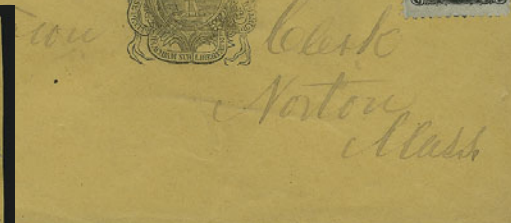
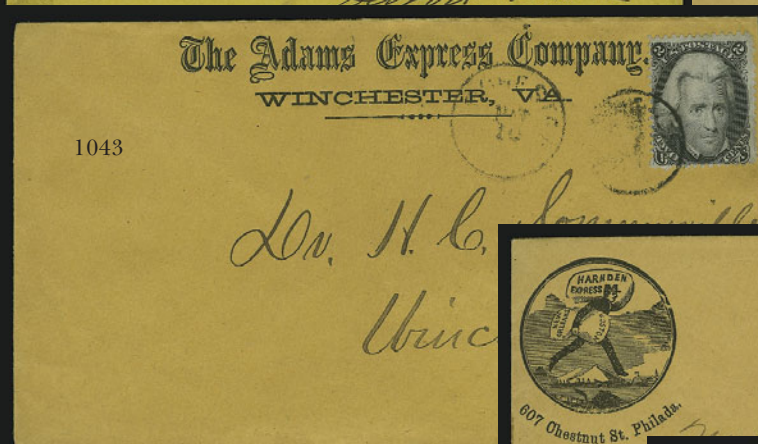
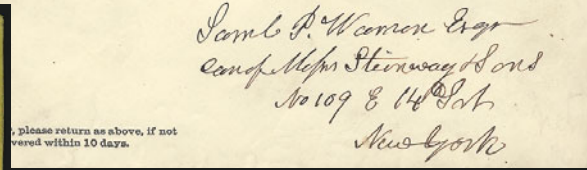
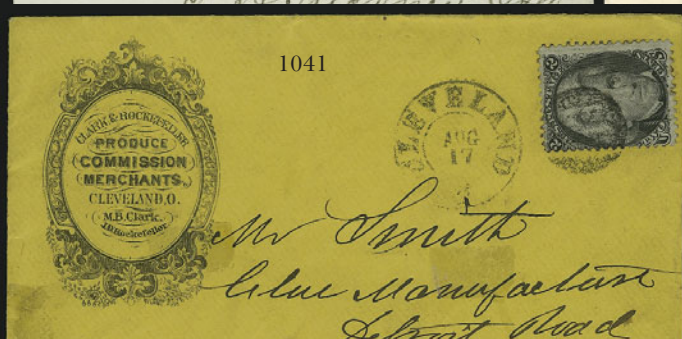
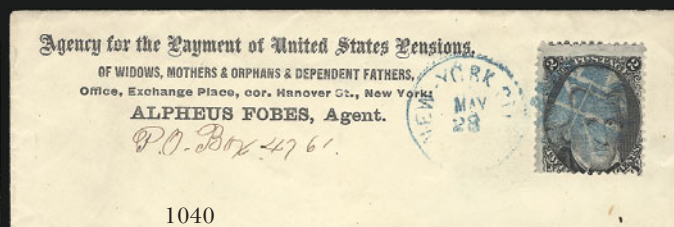

- 1039 ☒ **2c Black (73).** Choice centering, cancelled by **blue** grid, matching "Baltimore Md. Jan. 6" circular datestamp on **Board of Trade, City of Baltimore corner card** cover used locally, tiny cover tear at top right from opening, Very Fine..... E. 150-200
- 1040 ☒ **2c Black, F. Grill (93).** Tied by **blue rosette**, matching "New York City May 28" circular datestamp on **Agency for Payment of United States Pensions corner card** cover to local address, barely reduced at right, Fine E. 150-200
- 1041 ☒ **2c Black (73).** Tied by grid, "Cleveland O. Aug. 17" double-circle datestamp on orange cover with **Clark & Rockefeller Produce and Commission Merchants corner card** to local address, few soiled spots, Fine, interesting usage from the first company John D. Rockefeller owned before founding Standard Oil..... E. 200-300
- 1042 ☒ **2c Black (73).** Cancelled by quartered cork, "Boston Mass. Oct. 9" circular datestamp on orange cover with **illustrated Mass. state seal** to Norton Mass., Fine E. 100-150
- 1043 ☒ **2c Black (73).** Tied by handstamp, "Winchester Va. May 16" circular datestamp on orange **Adams Express Company corner card** cover used locally, barely reduced at right, Very Fine..... E. 200-300
- 1044 ☒ **2c Black (73).** Tied by "Philada Pa. Post Office Oct. 4, 1865" double-circle datestamp on orange cover with **illustrated Harnden Express corner card** to local address, scuff affects address, otherwise Fine, rare usage..... E. 200-300
- 1045 ☒ **2c Black (73).** Intense shade, tied by handstamp on embossed **American Telegraph Company** corner card cover, with original enclosure dated May 13, 1864, reduced at right, Fine..... E. 100-150



1047



1046

- 1046 **2c Black (73).** Two, tied by target cancels, "San Francisco Cal. Feb. 22" double-circle datestamp on small piece and **used with Hawaii, 5c Blue on Blue (21)**, cancelled by square grid, magenta 1866 docketing, fresh and Fine, scarce combination, ex Pietsch E. 1,000-1,500
- 1047 **2c Black (73).** Horizontal pair, used with horizontal pair of 3c Rose (65) and tied by cogwheels, "San Francisco Cal. Dec. 14" double-circle datestamp on large part of cover to Port Byron N.Y., red "**Honolulu U.S. Postage Paid Nov. 26**" origination circular datestamp, few small toned spots, Hawaii stamp probably removed at right, otherwise Fine E. 500-750
- 1048 ☒ **2c Black (73).** Used with block of three of 3c Rose (65) and tied by "**N. York Steamship**" dateless circle handstamps on cover to Maine, fresh and Very Fine steamship usage E. 150-200
- 1049 ☒ **2c Black (73).** Used with 1c Blue (63) and tied by bold strikes of circle of V's cancels, "New-York Aug. 1" circular datestamp on blue folded printed Flax Report **originating in Rotterdam** to Andover Mass., carried outside of the mails to New York, fresh and Fine, unusual usage..... E. 300-400
- 1050 ☒ **2c Black (73).** Tied by quartered cork on orange cover to **Bridgetown, Nova Scotia**, light strike of "Boston Mass. Apr. 11" circular datestamp, 1866 docketing, Fine... E. 150-200

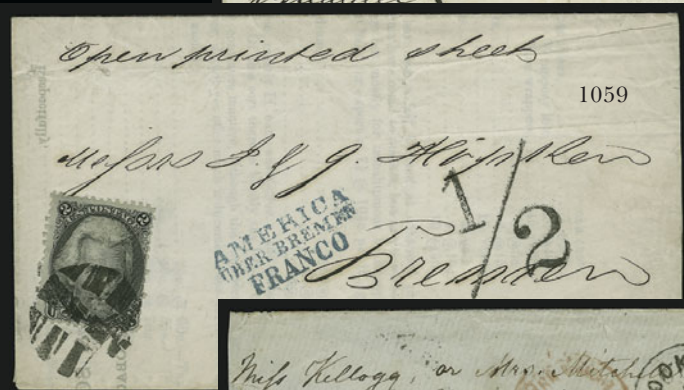
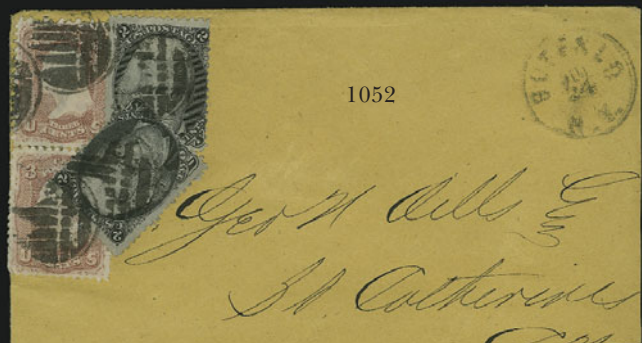

- 1051 ☒ **2c Black (73).** Used with three 3c Rose (65), tied by bold "B" handstamp and "New York May 9" circular datestamp on yellow cover **to St. Catherine's, Canada West**, red exchange handstamp also ties stamps, 1865 receiving backstamp, tiny cover tear at right, Fine, unusual franking overpaying the 10c rate by 1c..... E. 150-200
- 1052 ☒ **2c Black (73).** Two, used with vertical pair of 3c Rose (65) and tied by **Shield in circle** cancels on orange cover **to St. Catherine's, Canada West**, neat "Buffalo N.Y. Jul. 24" circular datestamp, 1867 receiving backstamp, 3c stamps small faults, otherwise Fine..... E. 200-300
- 1053 ☒ **2c Black (73).** Five, incl. one vertical pair (s.e. at left), tied by segmented cork in circle and "Lockport N.Y. Apr. 16, 1864" double-circle datestamp on cover **to St. Catherine's, Canada West**, red oval "U.S. 10cts Paid" handstamp, some toning, otherwise Fine, unusual franking for 10c rate to Canada..... E. 200-300



1054

- 1054 ☒ **2c Black, F. Grill (93).** Clear grill impression, used with **12c Black (69)**, tied by circle of wedges cancels, and **Vancouver Is. 5c Rose (5)**, tied by blue "35" in grid, on 10c Yellow Green on Buff entire (U41) **to London, England**, with **Wells, Fargo & Co. printed frank**, address inked out, 1868 docketing at bottom, red London Paid and New York transit datestamps, blue "Wells, Fargo Co. Victoria Oct. 6" backstamp, entire with faults at edges and part of top backflap removed, presentable and rare, ex Barkhausen, with 1978 P.F. certificate..... E. 1,500-2,000
- 1055 ☒ **2c Black (73).** Used with horizontal pair of 10c Yellow Green (68) and cancelled by neat strikes of "Paid" handstamps on cover to Ship *Crescent City* at **Callao, Peru**, "Kennebunkport Me. Oct. 8" circular datestamp, red "12" credit handstamp and "Panama OC 23, 1863" transit, Nov. 2 receiving backstamp, slightly reduced at left, Fine, attractive usage E. 300-400
- 1056 ☒ **2c Black (73).** Used with 10c Yellow Green (68), tied by **blue targets**, matching "**Newton C.T. May 30**" **Colorado Territorial** circular datestamp on cover **to Farnham, England**, red 1868 London circular datestamp, receiving backstamp, fresh and Very Fine, scarce territorial usage, with 1988 P.F. certificate..... E. 400-500
- 1057 ☒ **2c Black, F. Grill (93).** Tied by large quartered cork on **wrapper to Paris, France**, red decimes handstamp, fresh and Very Fine E. 200-300
- 1058 ☒ **2c Black (73).** Used with 10c Yellow Green (68) and 3c Rose (65), tied by grids, red "New York Paid 12 Aug. 18" credit datestamp on small cover **to Paris, France**, various transits, fresh and Very Fine, colorful usage E. 300-400
- 1059 ☒ **2c Black (73).** Tied by large segmented cork on printed prices current from tobacco broker **to Bremen, Germany**, bold blue Bremen transit, "1/2" handstamp, fresh and Very Fine E. 150-200
- 1060 ☒ **2c Black (73).** Tied by circle of wedges on folded printed Prices Current **to Holland**, dated Jan. 6, 1866, various transits, minor wear, Very Fine..... E. 200-300
- 1061 ☒ **2c Black (73).** Cancelled by circle of wedges on printed Price Current dated Mar. 3, 1866 **to Germany**, red New York company handstamp, appropriate transit markings, Fine ... E. 150-200
- 1062 ☒ **2c Black (73).** Two, overlapping and **used with 15c Black (77)**, tied by bold cork cancels, "Brooklyn N.Y. Mar. 17" circular datestamp on small cover **to Genoa, Italy**, red transits, "4" credit handstamp, 1868 transit and receiving backstamps, minor perf toning, Fine, with 1991 P.F. certificate..... E. 150-200
- 1063 ☒ **Black Jack Covers.** 94, wide range of usages incl. single frankings on printed matter to Canada (2), on 6-times rate usage with 10c and two 3c to New Orleans, few other mixed frankings, few corner cards or illustrated covers, circulars, open matter, three Advertised, nice group of different New York City mail stations, some faults, some Fine-Very Fine, a worthwhile group
.....Not illustrated E. 2,000-3,000

END OF THIRD SESSION



FOURTH SESSION (LOTS 1064-1352)

WEDNESDAY, DECEMBER 17, 2003, AT 1:30 P.M.

1867-68 GRILLED ISSUE

- 1064 ☒ **3c Rose, A. Grill (79).** Bright color, tied by bold strike of quartered cork, "St. Louis Mo. Sep. 12" double-circle datestamp on cover to Jamestown N.Y., barely reduced at left, tiny cover tear at right, Very Fine, signed Ashbrook, with 1985 P.F. certificate 1,700.00
- 1065 ☒ **3c Rose, A. Grill (79).** Tied by quartered cork, "Chicago Ill. Aug. 20" circular datestamp on orange cover to Hillsdale Mich., usual perfs for this issue, Fine, with 1972 P.F. certificate 1,700.00
- 1066 ☒ **3c Rose, C. Grill (83).** Clearly-defined grill points, target cancel and tied by neat "Detroit Mich. Nov. 20" double-circle datestamp on orange cover with printed return address to Delaware City Del., slightly reduced at right, Very Fine, almost certainly 1867, which makes this a fourth day usage 1,200.00
- 1067 ☒ **10c Green, E. Grill (89).** Choice centering, rich color, tied by cork, "Portland Me. Sep. 23" circular datestamp on 1868 folded letter **to Cuba**, blue oval "NA1" handstamp, light horizontal file fold away from stamp, Extremely Fine E. 300-400
- 1068 ☒ **10c Green, E. Grill (89).** Horizontal strip of three, target cancels, faint Maine town datestamp on yellow cover **to Havre, France**, forwarded to Cardiff, England, red "New York Paid 24 Oct. 2" (1869) credit datestamp, French and British transits front and back, lightly soiled, strip has small faults, still Fine, multiples of the 10c E. Grill are very rare on cover E. 200-300

1869 PICTORIAL ISSUE

- 1069 ☒ **1c Buff (112).** Well-centered, tied by Fort Wayne Ind. monogram fancy duplex cancel on locally addressed cover, Very Fine E. 100-150
- 1070 ☒ **2c Brown (113).** Tied by bold rosette and "New York City P.O. Mar. 26 11:15AM Received" circular datestamp on blue locally addressed cover with merchant's embossed top backflap and matching original enclosure dated **Mar. 26, 1869**, cover with small hole at bottom right and stamp with small sealed tear — both not noted on certificate, otherwise Very Fine, this is a very early usage as the EDU is Mar. 20, 1869, with 1996 P.F. certificate E. 200-300
- 1071 ☒ **2c Brown (113).** Dark shade, perfectly centered, bold circle of V's cancel on New York City tobacco company printed circular dated May 1, 1869, faint vertical file folds clear of stamp, color offset of stamp at top, otherwise Very Fine E. 150-200
- 1072 **2c Brown (113).** Choice centering, tied by blue oval handstamp and **used as Revenue stamp** on New York Central Railroad Co. bill and receipt with 2c Orange, Internal Revenue, perforated issue, Very Fine, unusual usage E. 200-300
- 1073 ☒ **2c Brown (113).** Natural s.e. at right, adherences at left, tied by cork cancel on folded printed circular **to Puebla, Mexico**, blue Dec. 3, 1869 New York company handstamp, bold "1/2" due handstamp, light horizontal file fold away from stamp, minor edgewear, Fine E. 200-300
- 1074 ☒ **2c Brown (113).** Horizontal strip of three, tied by segmented cork cancels and well-struck "New Haven Ct. Jan. 20" circular datestamp on cover **to Ottawa, Ontario**, "Ottawa C.W. Ja. 20, 70" receiving backstamp, reduced at top with top backflap removed, small insignificant repair to cover at top left, otherwise Fine E. 300-400
- 1075 ☒ **2c Brown (113).** Three, cork cancels with left stamp tied by "Boston Mass. Feb. 14 5AM" Valentine's Day circular datestamp on cover **to New Brunswick, Canada**, two different 1870 New Brunswick receiving backstamps, left stamp s.e. at left, small repairs, otherwise Fine E. 300-400
- 1076 ☒ **2c Brown (113).** Two horizontal pairs, left pair with natural s.e. at left, right pair cut from another envelope by sender and used on this cover (a few scissors-trimmed perfs), tied by circle of wedges cancel and part of circular datestamp on small cover **to Paris, France**, double 4c British Open Mail rate, "GB/40c" oval, Calais Jun. 18, 1870 transit and "10" decimes due handstamp, London (Jun. 17) and Paris receiving backstamps, fresh and Fine, a most unusual usage, with 2000 P.S.E. certificate, ex "European Large Gold" E. 500-750
- 1077 ☒ **2c Brown (113).** Two singles, different shades, tied by segmented cork cancels on yellow cover with printed New York City return address **to Paris, France**, red New York and 1870 Calais transit datestamps, "GB/40c" oval, cover with tears at top incl. one barely affecting left stamp, otherwise Fine E. 400-500

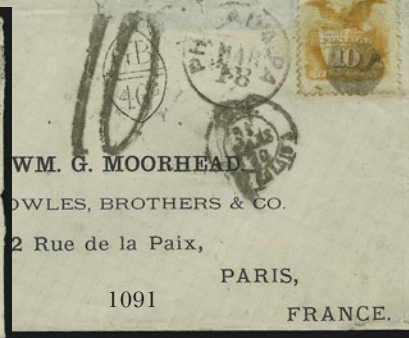
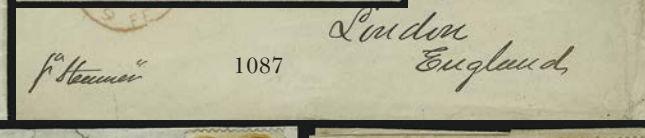
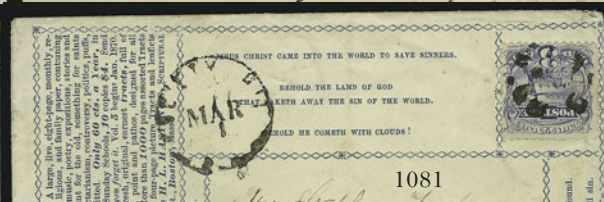

- 1078 ☒ **2c Brown (113)**. Horizontal pair and horizontal strip of four, tied by grid cancels, light "Orange N.J. Aug. 10 (?)" double-circle datestamp on cover **to Kells County Meath, Ireland**, red New York and London transit datestamps, Kells 1869 receiving backstamp, strip with natural s.e. at right, cover with small tears at bottom and most of bottom back-flap removed, otherwise Fine E. 500-750
- 1079 ☒ **3c Ultramarine (114)**. Two overlapping singles, used with 10c Yellow Green (68) and 2c Brown (113), tied by targets, matching indistinct N.H. double circle datestamp on registered cover to Boyelton Vt., slightly reduced at left, Fine and colorful franking, ex Herzog E. 500-750
- 1080 ☒ **2c Brown (113)**. Horizontal pair, natural s.e. at right, used with 3c Ultramarine (114), tied by segmented cork cancels, red "New York Jan. 15" circular datestamp on 1870 cover **to Paris, France**, "GB/40c" oval, Calais transit and "5" decimes due handstamp, London backstamp, 3c stamp missing from upper right — appears to have been prepaid 10c, one stamp may have fallen off and it was sent at 4c British Open Mail rate — Fine, ex Foote and "European Large Gold" E. 200-300
- 1081 ☒ **3c Ultramarine (114)**. Cork cancel, indistinct circular datestamp on advertising cover for "The Christian", small flaws, otherwise Very Fine E. 100-150
- 1082 ☒ **3c Ultramarine (114)**. Horizontal strip of six, tied by target cancels and Conn. town circular datestamp on registered cover to Putnam Conn., right stamp with pulled top left corner perf, otherwise Very Fine E. 300-400
- 1083 ☒ **3c Ultramarine (114)**. Vertical pair, bold cancels, "Buffalo N.Y. Oct. 15" circular datestamp, second light strike ties pair, on cover **to Postville P.O., Canada**, "Oakville C.W. Oc. 16, 69" receiving backstamp, cover reduced at left, pair with natural s.e. at right, Fine E. 150-200
- 1084 ☒ **3c Ultramarine (114)**. Single and horizontal strip of three, tied by cork cancels, strip also tied by faint red London circular datestamp on fresh cover **to London, England**, 1869 docketing at top left, single with natural s.e. at right and small fault at top, otherwise Extremely Fine E. 250-350
- 1085 ☒ **3c Ultramarine (114)**. Three overlapping singles, tied by quartered cork cancels, on 1869 cover **to Marseille, France**, "New York credit datestamp and red Calais transit, "Insufficiently Paid" straightline handstamp, Lyon and Marseille backstamps, central horizontal file fold, two (probably 2c) stamps missing from upper right — appears to have been prepaid 10c, stamp may have fallen off and it was sent at 4c British Open Mail rate — Fine E. 250-350
- 1086 ☒ **3c Ultramarine, Gray Paper (114 var)**. Centered to top, cork cancel, "Boston Mass. May 13" circular datestamp on fresh yellow cover to Guildhall Vt., Extremely Fine, a scarce 3c 1869 Gray Paper variety on cover, with 1993 P.F. certificate and copy of article from 1869 times E. 200-300
- 1087 ☒ **6c Ultramarine (115)**. Vertical pair, tiny tear in top right corner, tied by circle of wedges and red "New York Jan. 29" circular datestamp on 1870 cover **to London, England**, red London Paid receiving datestamp, Fine, signed Ashbrook E. 400-500
- 1088 ☒ **10c Yellow (116)**. Brilliant color, cancelled by quartered cork, "Rochester N.Y. Feb. 27" circular datestamp on cover **to San Domingo, West Indies**, red "New-York Mar. 8" transit, 1871 company receiving handstamp, some slight edgewear, Fine usage to a scarce destination E. 400-500
- 1089 ☒ **10c Yellow (116)**. Rosette fancy cancel, "New York May 27" circular datestamp on folded letter written in Spanish datelined "New York Mayo 27, 1869" **to Havana, Cuba**, blue 1869 forwarder' oval and large "NA1" in oval, light vertical central file fold, letter with faults only visible when opened, Fine E. 300-400
- 1090 ☒ **10c Yellow (116)**. Used with 2c Brown (113), tied by quartered cork cancels and red transit datestamp on cover **to London, England**, "Cambridge Mass. Dec. 4" and red London Paid 1872 circular datestamps, faults on back, appears Very Fine E. 500-750
- 1091 ☒ **10c Yellow (116)**. Cork cancel, Philadelphia circular datestamp on cover with printed address **to Paris, France**, French transit, "GB/40c" oval, large "10" centimes due, red 1870 backstamp, small part of top backflap removed, stamp with small corner creases, otherwise Fine E. 200-300

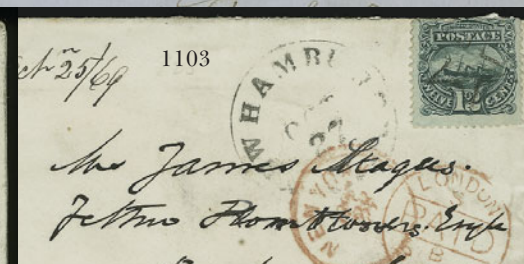
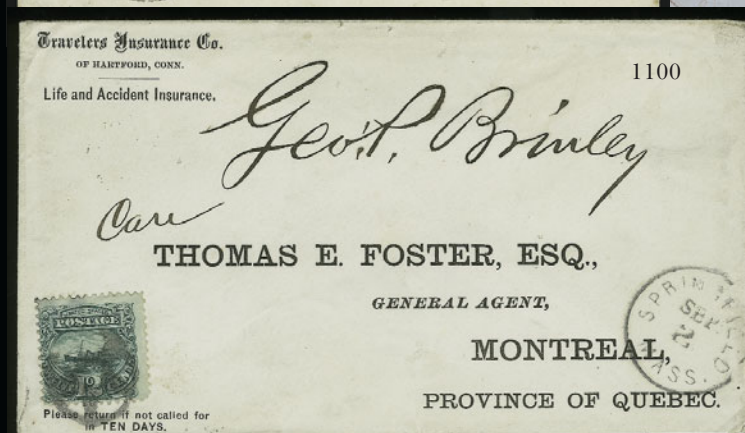
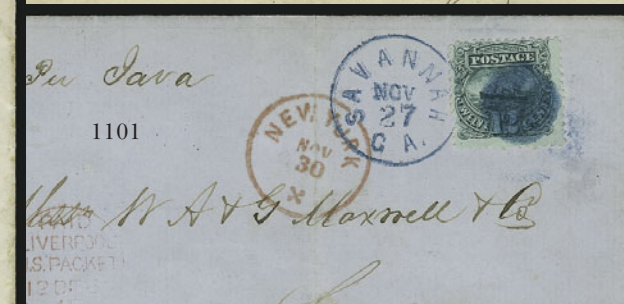
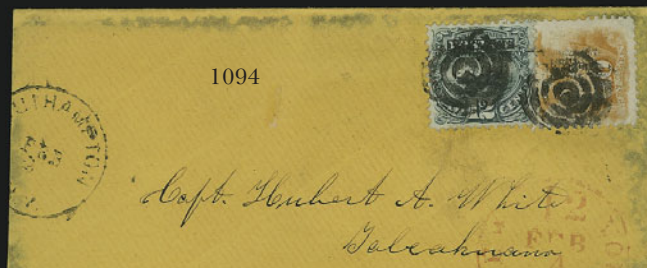
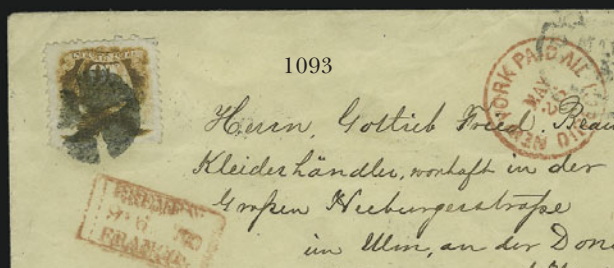



1092

- 1092 ☒ **10c Yellow (116).** Horizontal pair, tied by bold rosette cancels, on blue 1872 folded cover to **Bordeaux, France**, French, red New York and London 1872 transit datestamps, two different Bordeaux receiving backstamps, horizontal file fold clear of stamps and markings, otherwise Fine, ex Grunin, with 1976 P.F. certificate E. 750-1,000
- 1093 ☒ **10c Yellow (116).** Perfectly centered with wide even margins, bold quartered cork cancel, indistinct circular datestamp on cover to **Wurtemberg, Germany**, red New York boxed German transits, blue Stuttgart backstamp, stamp slightly oxidized, otherwise Very Fine E. 500-750
- 1094 ☒ **10c Yellow, 12c Green (116, 117).** Overlapping singles, tied by target cancels, "Southampton N.Y. Feb. 2" circular datestamp on yellow cover to **Chile**, cover slightly reduced at left, edges oxidized and soiled, otherwise Fine, ex Arch E. 500-750
- 1095 ☒ **12c Green (117).** Well-centered, tied by bold target cancel and "Belvidere N.J. May 23, 1870" double-circle datestamp on folded letter to Washington N.J., few virtually invisible sealed tears and light central vertical file fold, otherwise Extremely Fine, a scarce domestic use of a single 12c 1869 Pictorial, ex Arch E. 200-300
- 1096 ☒ **12c Green (117).** Tied by "New Orleans La. Oct. 27" duplex cancel on buff cover "To the Hon., the Judge of the Parish Court for the Parish of Lafourchel(?), Town of Thibodaux", bold blue "Third Justice of the Peace No. 33 Exchange Alley, Upstars, Corner Customhouse" four-line handstamp with the top line too faint to read, 1869 receipt docketing on reverse, reduced at sides, otherwise Fine E. 150-200
- 1097 ☒ **12c Green (117).** Tied by large circle of wedges and "Boston Mass. May 27 5AM" circular datestamp on cover to Newbury Vt., cover reduced at left, otherwise Fine E. 100-150
- 1098 ☒ **12c Green (117).** Used with **two 3c Ultramarine (114)**, slightly overlapping, tied by bold propeller cancels, neat "Albany Ga. Apr. 2" circular datestamp on registered cover to Andrews College, Cuthbert Ga., with original letter datelined 1870 stating that \$5 was enclosed, bold "Registered" straightline handstamp, cover with tiny tear at top and tears in top backflap, otherwise Very Fine E. 300-400
- 1099 ☒ **12c Green (117).** Used with **vertical pair of 3c Ultramarine (114)**, slightly overlapping, tied by bold target cancels, light "Jennersville Pa. Oct. 21" circular datestamp with ms. "21" on registered cover to "The Directors of the Poor, Reading P.O. Bucks Co., Pa", with original letter datelined 1869 stating that \$50 was enclosed, pair with small fault at bottom left from placement on cover and natural s.e. at right, minor gum and edge toning, adherence on back, otherwise Fine, ex Foote E. 150-200
- 1100 ☒ **12c Green (117).** Centered to bottom left, tied by **Star in Circle** fancy cancel, "Springfield Mass. Sep. 2" circular datestamp on cover with printed address to **Montreal, Quebec**, Travelers Insurance Co. of Hartford Conn. printed corner card, 1870 Montreal receiving backstamp, Very Fine, with 1981 P.F. certificate E. 300-400
- 1101 ☒ **12c Green (117).** Blue cork cancel and tied by matching "Savannah Ga. Nov. 27" circular datestamp on blue 1869 folded cover to Liverpool, red New York circular datestamp, ms. *Per Java*, central vertical file fold, Fine and attractive E. 300-400
- 1102 ☒ **12c Green (117).** Tied by well-struck circle of wedges in circle cancel, on 1869 cover to Comm. J. G. Walker, U.S. Frigate *Sabine*, care of **B. F. Stevens, Esq., London, England**, red "Boston Paid Sep. 19" and London 1869 transit datestamps, red B.F. Stevens forwarders oval, docketing indicates receipt at Gibraltar, opening tear across top backflap, Very Fine E. 300-400
- 1103 ☒ **12c Green (117).** Neatly struck **Hollow Star** fancy cancel, "New Hamburg Pa. Oct. 27" balloon circular datestamp on 1869 cover to **London, England**, red New York transit and London receiving circular datestamps, stamp with small faults at top from placement on cover, otherwise Very Fine E. 150-200



- 1104 ☒ **12c Green (117).** Bold Leaf cancel, "Evansville Ind. Nov. 29" circular datestamp on cover to a **U.S. Navy Lt. Commander c/o B.F. Stevens, London, England**, red New York transit and London 1869 receiving circular datestamps, large red **B.F. Stevens** forwarder's oval, Extremely Fine E. 400-500
- 1105 ☒ **12c Green (117).** Tied by blue cork cancel, matching "Savannah Ga. Nov. 13" circular datestamp on blue folded cover **to Liverpool, England**, ms. "*Pr. Nemesis fm N.Y.*", red New York transit, blue 1869 forwarders datestamp, receiving backstamp, small repaired tear at top shows scotch tape mark, otherwise Fine, from a rare crossing, this is the only voyage where the *Nemesis* carried mails from New York because five of her six trips from New York as a Cunarder were made when the Cunard Line refused to carry the American mails E. 300-400
- 1106 ☒ **12c Green (117).** Tied by quartered cork cancel, "Cape Island N.J. Aug. 10", on cover **to London, England**, violet "Philada. Pa. Paid All Aug. 10" and red "London Paid 12 Au 69" circular datestamps, stamp with some toned perfs, Fine, ex Arch E. 150-200
- 1107 ☒ **12c Green (117).** Tied by cork cancel, on cover **to Widnes, near Warrington, England**, violet "Philada. Paid All Oct. 5" circular datestamp, Philadelphia office printed corner card, ms. "*Per Cuba*", Warrington and Widnes 1869 backstamps, cover with tiny tear at top and light soiling, otherwise Fine E. 150-200
- 1108 ☒ **12c Green (117).** Tied by bold circle of V's cancel, on folded cover **to Liverpool, England**, red "New York Paid All Jul. 1" and "London Paid 12 JY (18)69" transit datestamps, ms. "*Pr. Union*", Liverpool receiving backstamp, horizontal file fold, Fine E. 150-200
- 1109 ☒ **12c Green (117).** Small quartered cork cancel, "Washington D.C. Dec. 17" circular datestamp on cover **to Stourbridge, Worcestershire, England** with Washington D.C. printed corner card, red New York transit, Farmingham 1869 transit and Stourbridge receiving backstamps, Fine E. 200-300
- 1110 ☒ **12c Green (117).** Horizontal pair, tied by circle of V's cancels, on cover **to Suffolk, England**, red New York transit datestamp, two different British town 1869 transit backstamps, cover with faults, pair with tiny tear at top right, otherwise Fine E. 200-300
- 1111 ☒ **12c Green (117).** Tied by cork and "Richmond Va. Dec. 6" circular datestamp on cover **to Rothersay, Scotland**, Red New York and Liverpool 1869 transit datestamps, ms. "*Pr. Cunard Steamer*" receiving and transit backstamps, minor edge and perf toning, otherwise Fine E. 200-300
- 1112 ☒ **12c Green (117).** Cork cancel, on mourning cover **to Dublin, Ireland**, red "New York Paid All Apr. 28" transit datestamp, 1869 receiving backstamp, cover with part of backflap removed from rough opening, stamp with faint toning, otherwise Fine E. 200-300
- 1113 ☒ **12c Green (117).** Tied by small cork, indistinct Mass. town circular datestamp on mourning cover **to Crawley, England**, red "Boston Paid Nov. 1" transit and "Crawley No. 15 (18)69" receiving datestamps, faint soiling, otherwise Fine E. 150-200
- 1114 ☒ **12c Green (117).** Two, barely overlapping, tied by large cork cancels, on yellow cover **to Belfast, Ireland** and forwarded to Bangor, violet Philadelphia transit and bold Belfast 1869 transit datestamp, bold fancy "2" credit handstamp, Bangor 1869 receiving backstamp, cover with small repairs in two corners, Fine E. 200-300
- 1115 ☒ **12c Green (117).** Used with 3c Ultramarine (114), slightly overlapping, tied by segmented cork cancel and red "New York Paid 6 Dec. 1" datestamp with month slug inverted on cover **to Paris, France**, blue French transit also ties 12c stamp, Fine E. 400-500
- 1116 ☒ **12c Green (117).** Used with 3c Ultramarine (114), tied by circle of wedges in circle cancels, "Portland Me. Nov. 22" circular datestamp on cover **to Paris, France**, red "New York Paid 3 Nov. 23" credit and blue Cherbourg 1869 transit datestamp, red boxed "PD", Very Fine .. E. 200-300
- 1117 ☒ **12c Green (117).** Centered to bottom, tied by well-struck crossroads cancel, indistinct (probably New York) circular datestamp on cover **to Switzerland**, via Bremen, well-struck "Insufficiently Paid" straightline, blue and red crayon due and credit markings, stamp with perf tip toning, cover barely reduced at top and with minor toning, otherwise Fine E. 150-200
- 1118 ☒ **12c Green (117).** Tied by circle of wedges and "Insufficiently Paid" straightline cancels, on cover **to Torino, Italy**, "New York Br. Transit Nov. 2" transit datestamps, Milan transit and Torino 1869 receiving backstamps, large ms. due marking, Fine, with 2001 P.S.E. certificate E. 200-300
- 1119 ☒ **15c Brown & Blue, Ty. I (118).** Bright colors, centered to bottom, tied by cork, "New Orleans La. Feb. 1" circular datestamp on 1870 folded letter written in French **to Bordeaux, France**, red New York and blue Cherbourg transit datestamps, blue forwarder's oval, Paris and Bordeaux backstamps, light horizontal file fold at bottom, otherwise Very Fine folded letter, with 1998 P.S.E. certificate E. 500-750
- 1120 ☒ **1869 Pictorial Issue Covers.** Seven, comprising No. 113 on advertising cover with design on front and back, No. 113 on printed bank report dated July 9, 1869, No. 113 unopened Detroit locally addressed cover with "Returned to Writer" in oval, No. 113 on cover with printed circular, No. 114 with red target, No. 114 to Maine, and No. 115 with Utica N.Y. cancel, No. 115 stamp with faults, otherwise Fine-Very Fine *Not illustrated* E. 400-500

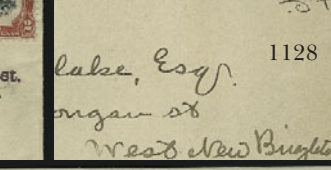
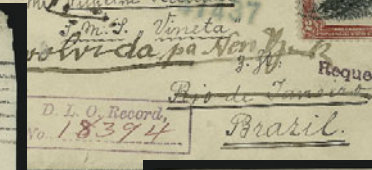
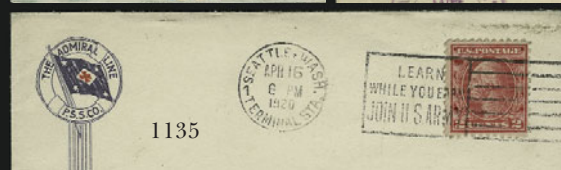
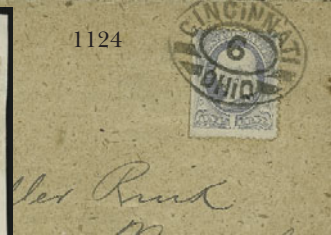
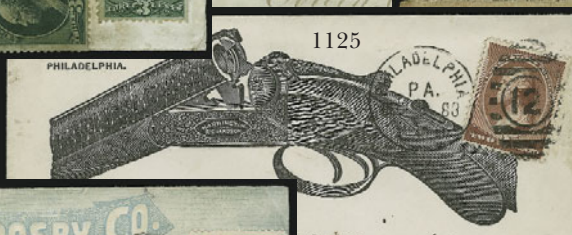

BANK NOTE AND LATER ISSUES

- 1121 ☒ **10c Brown, Grill (139).** H. Grill, wide margins, tied by crossroads on 1872 folded letter to **San Jose, Costa Rica**, magenta "San Francisco Cal. Paid Jul. 9" circular datestamp, stamp lifted and hinged in place to confirm presence of the grill, light horizontal file fold well clear of markings, Very Fine, scarce usage of the 10c National grilled issue, with 1990 P.S.E. certificate E. 950.00
- 1122 ☒ **15c Orange, Grill (141).** H. Grill, clear grill points at top of head, used with 3c Green (147), cancelled by segmented cork, "Boston Mass. Jul. 21" datestamps on cover to **Rosario, Argentina**, 15c also tied by bold red "8" credit handstamp, blue "10" crayon, some edgewear, Fine, attractive usage, ex Emerson and White, Scott Retail for No. 141 on cover is \$1,900.00..... E. 500-750
- 1123° ☒ **3c Green (158).** Six, mostly placed overlapping on 3c Green entire (U82), tied or cancelled by targets, "Summerville Jul. 21" circular datestamp to **member of the Egyptian Army at Cairo, Egypt**, red "Detroit Paid All Br. Transit Aug. 2" circular datestamp, red 1874 London transit, receiving backstamps, left stamp small tear at top, cover with stain spots affecting some stamps, still Very Fine, scarce usage especially with the Detroit transit, with 2003 P.F. certificate E. 750-1,000
- 1124 ☒ **1c Gray Blue (206).** S.e. at left, tied by well-struck "Cincinnati Ohio" oval pmk. on **folded illustrated Automatic Tension Skate Co. circular** to Normal Ill., minor splitting along folds, fresh and Very Fine, unusual advertisement for roller skates E. 150-200
- 1125 ☒ **2c Red Brown (210).** Rich color, tied by well-struck Philadelphia duplex on cover with large illustration of **Harrington & Richardson** rifle with Philadelphia company printed corner card, to Newark Delaware, cover barely reduced at right and staining at bottom edge of back only, still Extremely Fine..... E. 300-400
- 11276 ☒ **2c Carmine (220).** Bright color, tied by cork and also by "Chi. & Minn. R.R. Fast Mail Jun. 18, 1894" circular datestamp on colorful **illustrated Flour advertising** cover to Wilmington Del., slightly reduced at right, Very Fine, scarce and attractive "Fast Mail" cover E. 150-200
- 1127 ☒ **1c Columbian (230).** Tied by "Tacoma, Wash. Jul. 12 11:30AM 93" duplex datestamp on **Japanese postal card** to Iowa, dated June 25, probably mailed while at sea and dropped at Tacoma P.O. on arrival, small edge creases, Very Fine E. 150-200
- 1128 ☒ **4c Dark Brown, Diagonal Bisect (269 var).** Tied by light strike of circular datestamp, second strike of "Wadhams Mills N.Y. Mar. 29, 1898" circular datestamp on cover to West New Brighton N.Y., ms. "Out of 2 & 1c G.H.P." notation next to bisect, receiving backstamp, with original enclosure stating "The P.M. here is out of 1's and 2's and is forced to split 4c stamps. I mail you one and if you desire more I will save some for you. It will be a most interesting and genuine provisional", opened a bit roughly at left, stamp with tiny toned spot, Very Fine, unusual and rare usage, accompanied by typed transcript of notes regarding these bisects E. 750-1,000
- 1129 ☒ **1c-5c Pan-American (294-297).** Tied by "Milwaukee Wis" handstamps on registered 1c Green entire to "Mr. Wilhelm Kadau, S.M.S. Vineta, Rio de Janeiro, Brazil", forwarding instructions for German Consulate there, purple "Milwaukee Wis. Registered Aug. 10, 1901" circular datestamp, New York registry label also ties stamps, purple "Dead Letter Office" oval backstamp as well as various transits, Very Fine, unusual usage, sent to the commander of the *Vineta* of stamp fame, the letter was unable to find the ship and so was sent to the Dead Letter Office in Washington D.C., accompanied by explanatory letter, Very Fine..... E. 300-400
- 1130 ☒ **1c, 2c Pan-American (294-295).** Each affixed to separate **multicolored Buffalo Forge Company advertising** cover to Mass. and Me., 1c with undated 1901 pmk., 2c with Aug. 14, 1901 exposition cancel, Very Fine (Photo Ex) E. 100-150
- 1131 ☒ **1c Blue Green (300).** Rich color, tied by well-struck "Papeete, Tahiti 11 Janv." **double-circle datestamp on post card to Port d'Envaux, France**, Fine, scarce acceptance of a U.S. stamp as postage from a French territory to France E. 150-200
- 1132 ☒ **3c Bright Violet (302).** Used with pair of 1c Blue Green (300), tied by violet "Hecker Ill. Mo." double ovals with violet "Mar. 19, 1903" straightline on cover with Pan-American Exposition design at left addressed to **Leipzig, Germany**, "Redbud Ill. Mar. 19, 1903" and "New York, N.Y. For. Bch. Mar. 21, 1903 6-AM" transit and German receiving backstamps, Very Fine and choice, this is the new **earliest documented usage** of Scott No. 302, two days earlier than the date listed in the Scott Specialized catalogue, with 2002 A.P.S. certificate..... E. 750-1,000
- 1133 ☒ **1c-10c Louisiana Purchase (323-327).** Complete set, tied by oval "St. Louis Mo." oval handstamps on illustrated Planters Hotel cover to **Cheshire, England**, "St. Louis Mo. Exposition Sta. Nov. 9 1904 2PM" duplex cancel, "Northwich NO. 19 04 11:50PM" transit backstamp, fresh and Very Fine, colorful and rare usage E. 400-500
- 1134 ☒ **2c Deep Rose, Ty. Ia (500).** Used with 10c Special Delivery and Registry (E11 and F1), tied by violet "Milford Del. Jun. 17, 1920 registered" double circle datestamp on registered special delivery cover to New York City, various violet handstamps on front and back, Very Fine, an interesting usage of Scott 500 E. 500-750
- 1135 ☒ **2c Deep Rose, Ty. Ia (500).** Rich color, tied by "Seattle Wash. Terminal Sta. Apr. 16, 1920" machine slogan cancel on Admiral Line corner card cover to Yakima Wash., minor edgewear, Fine E. 650.00

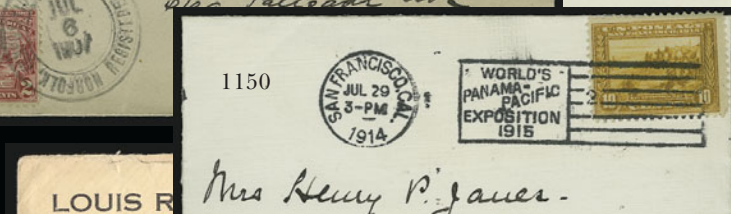
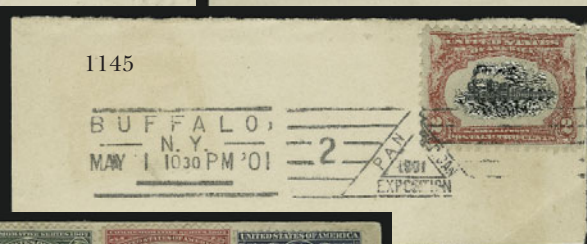
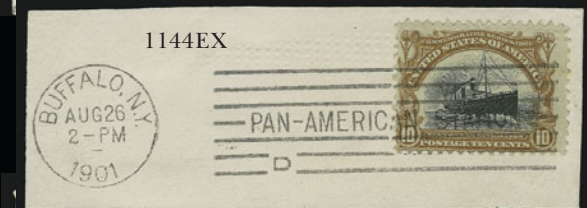
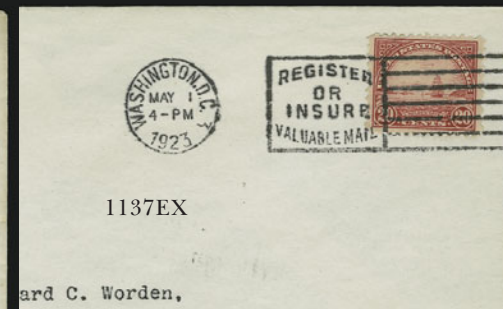

- 1136 **Washington-Franklin Issues on Federal Reserve Bank Tags.** Over 250 registered tags, 1920-1922, addressed to the Federal Reserve Bank in Kansas City Mo., from many different cities and towns, stamps mostly Perf 11 issues (Nos. 498/518) with wide variety of interesting combinations (and rates) incl. many with 50c and \$1.00, mostly tied with heavy cancels, better frankings incl. 50c and \$1.00 solo; 50c pair with **No. C3**; \$1.00 block of five with 50c and 4c; \$1.00 strip of three with 50c and 20c; two \$1.00 with 50c, 30c and 2c; four \$1.00 with pair of 30c; block of four and single of 50c with 30c; three \$1.00 with two 10c and 4c; 50c block of four with 10c and 30c; \$1.00 block of four with 10c pair and 2c; 20c block of six with 10c and 4c; nine 12c incl. strip of four, two pairs and one single; 10c block of ten; few with **five-color** frankings, some perfins, seven from American Railway Express (two without stamps), this would yield some interesting items for the series of Washington-Franklin usages appearing in the U.S. Stamp Specialist, (and would make a nice article by itself), usual few faults, accompanied by certificate from the American Bankers Association for T.A. Wasson, who worked at the bank and saved these wonderful tags, overall Fine-Very Fine, offered to the market for the first time *Not illustrated* E. 2,000-3,000
- 1137 ☒ **7c Black, 14c Blue, 20c Carmine Rose (559, 565, 567).** First day covers, 7c from Niles O. (small toned spot on stamp), others from Washington D.C., fresh and Very Fine..... *(Photo Ex)* 1,150.00
- 1138 ☒ **½c-\$5.00 Presidential First Day Covers.** Complete set with Linprint cachets, ½c with erased pencil address, others matched typed address, \$5.00 plate no. single, Extremely Fine set *Not illustrated* E. 100-150

EXPOSITION MARKINGS

- 1139 ☒ **1c-4c Americana (1581, 1582, 1584, 1585).** 123 First Day Ceremony Programs, Extremely Fine, Brookman Retail *Not illustrated* 1,845.00
- 1140 ☒ **3c Red, Centennial entire (U218).** Cancelled by “**Centennial Phila'da Jun. 12 10 AM**” duplex to New York, small tear at top, Fine, very rare, this “Hartford die” was not sold on the grounds of the Exposition and so is very rare with this cancel..... E. 300-400
- 1141 **1c-15c Columbian (230-238).** Top or bottom imprint pairs, tied by “**World's Fair Station Jun. 26, 1898**” machine cancels on pink cards, few small faults, Fine-Very Fine and scarce group *(Photo Ex)* E. 1,500-2,000
- 1142 **3c Columbian (232).** Tied by Oct. 30 **World's Fair Station** duplex and machine cancels on small piece, **used with Liberia, 1892, 1c Vermilion (33)** which is similarly tied, fresh and Very Fine, scarce and most unusual combination..... E. 200-300
- 1143 ☒ **2c Trans-Mississippi (286).** Tied by “**Exposition Sta. Omaha Nebr. Jul 19, 1898**” duplex on **illustrated exposition cover** to Helena Mont., stamp affected from partial placement over edge of cover, otherwise Fine..... E. 150-200
- 1144 **1c-10c Pan-American (294-299).** Tied on separate pieces by “**Buffalo N.Y. Aug. 26, 1901 Pan-American Station**” machine cancels, choice centering, rich colors, Fine-Very Fine, attractive set, Scott Retail on covers \$2,560.00 *(Photo Ex)* E. 300-400
- 1145 **2c Pan-American (295).** Choice centering, tied by neat strike of “**Buffalo N.Y. May 1 10:30 PM 1901**” exposition cancel on small piece, **used on First Day of Issue**, tiny corner perf crease at top right, otherwise Very Fine, with 1984 P.F. certificate, Scott Retail for first day cover \$2,750.00 E. 300-400
- 1146 ☒ **8c Pan-American (298).** Choice centering, tied by “**Buffalo N.Y. Sep. 10 6-PM 1901 Pan-American Station**” machine cancel on cover to Alameda Cal., partial strike of receiving backstamp, few trivial toned perf tips, otherwise Very Fine 750.00
- 1147 ☒ **1c-5c Jamestown (328-330).** Two 2c, one natural s.e. at bottom, tied by quartered corks, “**Norfolk, (Exposition Sta.) Va. Registered Jul. 6, 1907 Registered**” double-circle dates-tamp on cover to Yonkers N.Y., 5c stamp double transfer, red receiving backstamp, Very Fine E. 150-200
- 1148 ☒ **1c-5c Panama-Pacific (397-399).** Tied by different **exposition** cancels on card (1c) or cover, 1c with May 31, 1915 duplex handstamp, 2c with machine cancel, 3c with Model Post Office cancel, 5c s.e. at right, Fine-Very Fine *(Photo Ex)* 405.00
- 1149 ☒ **5c Panama-Pacific (399).** Three legal-size covers, each with single tied by **exposition** cancels to **Zurich, Switzerland**, dated Mar. 24, Apr. 9 and May 22, printed return address, minor edgewear, Fine-Very Fine, attractive commercial usages paying the 5c U.P.U. rate 900.00
- 1150 ☒ **10c Orange Yellow, Panama-Pacific (400).** Slightly oxidized, tied by bold strike of “**San Francisco Cal. Jul. 29, 1914 World's Panama-Pacific Exposition 1915**” machine cancel on cover to Baltimore Md., purple “**Withdrawn from mail at sender's request, San Francisco Cal.**” three-line handstamp, Very Fine 500.00
- 1151 ☒ **10c Orange, Panama-Pacific (400A).** Natural s.e. at top and right with full guidelines, tied by “**San Francisco Cal. Oct. 7, 1915 Model Post Office Panama-Pacific International Exposition**” machine cancel on cover to Aurora Ill., Very Fine, William J. Bomar estimates that approx. 40 covers are known of any denomination 550.00

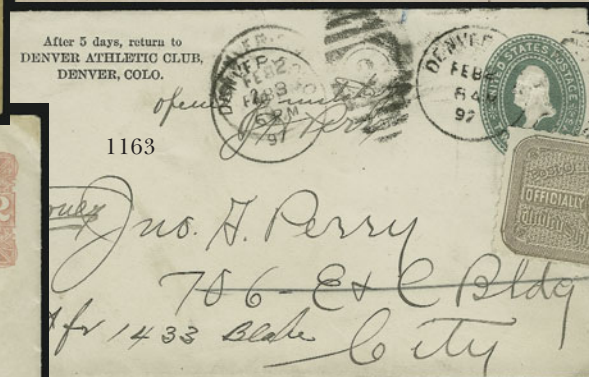
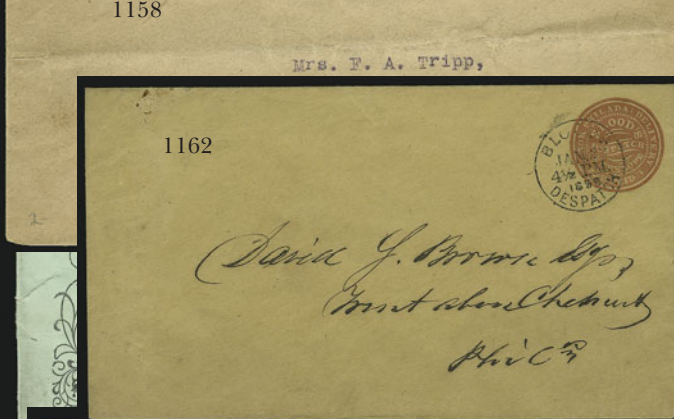
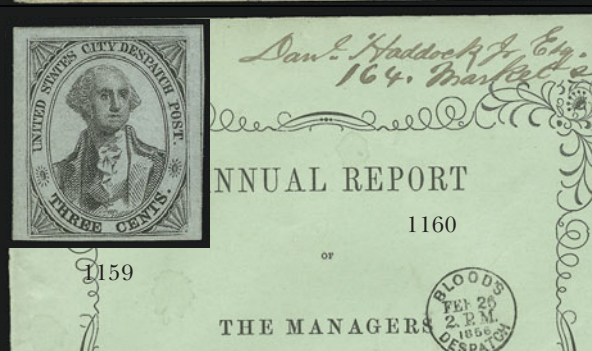

- 1152 ☒ **Exposition Covers and Cards.** Accumulation of thousands of unused and used covers and cards, from a wide variety of expositions incl. 1876 Philadelphia Centennial, 1893 Columbian, 1898 Trans-Mississippi, 1901 Pan-American, 1904 St. Louis World's Fair, 1907 Jamestown, and 1915 Panama-Pacific, strength in Centennial semi-official covers and Columbian & St. Louis official souvenir post cards, many better cancels and destinations sprinkled about, also incl. few tokens, 1876 Centennial visitor's guide, and Chicago Tribune Columbian Expo souvenir book of photographs of mostly buildings, and advertising ephemera, generally Fine-Very Fine, an outstanding lot *Not illustrated* E. 2,000-3,000
- 1153 ☒ **Exposition Covers and Cards.** 40 covers or cards either depicting expositions or with expo cancels, incl. twelve from Pan-American, two from 1876 incl. press ticket and original enclosure, others incl. Columbian (three), Louisiana Purchase, Panama-Pacific (10), Jamestown, few later, also incl. No. 630 with expo cancel (defective), others some faults, mostly Fine-Very Fine, also small balance of U.S. odds and ends *Not illustrated* E. 750-1,000
- 1154 ☒ **6c-24c 1918-23 Air Post (C1-C6).** Blocks of four of Nos. C1-C3, used with \$1.00, 3c Victory and 15c Air Post stamps and tied by "New York City City Hall Sta. Aug. 6, 1929" duplexes on cacheted Zeppelin flight cover addressed to New York, Lakehurst backstamp (Aug. 29, 1929), trivial edgewear, Very Fine and colorful usage E. 500-750
- 1155 ☒ **The Donald Bianchi 6c Eagle Cover Collection (C23).** 181 covers, comprising 69 to foreign destinations with many rare incl. Argentina, Austria (via Supplementary Mail), Bermuda (2), Brazil, Canal Zone, Canada (from Hawaii), Congo, Cuba, Denmark (with four No. C23 and 3c Prexy on 3c entire), Ecuador, Egypt (with No. C24), France, Germany, Haiti, Honduras, Hungary, India, Ireland, Java, Mexico, Montserrat, (Tel Aviv) Palestine (two with 2c Prexy and 3c Baseball), Peru, Philippines, Puerto Rico (with label), Romania, Scotland, Singapore, South Africa (2), Spain, Switzerland, Timor, Tonga (Tin Can Mail), Trinidad, Turkey, Venezuela and Yugoslavia, also incl. usages on incoming mail incl. from the American Embassy in London to San Francisco via Washington D.C., from Seoul, Korea to Rochester N.Y. via San Francisco, and a nice grouping of interesting domestic usages incl. with official seals, on advertising covers, many with Presidential frankings, overall Fine-Very Fine, an exceptional lot that would be very difficult to duplicate and the bulk of the raw material for an exhibit that unfortunately never made it to the frames *Not illustrated* E. 1,500-2,000
- 1156° ☒ **10c Ultramarine, Registration (F1).** Used with **1c and 2c Parcel Post (Q1, Q2)** and 2c Carmine (406), tied by indistinct oval handstamp on blue registered cover to **Neuchatel, Switzerland**, endorsed "Via San Francisco" at top left, New York (Nov. 11, 1914) and receiving transits, opened for display to show 1c and No. 406 which are affixed to back, Very Fine, scarce commercial usage to a foreign destination E. 500-750
- 1157 ☒ **3c Navy (O37).** Two covers, first cancelled by cork and "Boston Mass." circular datestamp on "U.S. Navy Yard Boston. Paymaster's Office" corner card cover to Essex Vt., second cancelled by cork, "Philadelphia Pa. Feb. 28" circular datestamp on orange cover to Worthington Miss., first with small corner fault at top right of stamp, otherwise Fine *Not illustrated* 320.00
- 1158 ☒ **2c Parcel Post (Q2).** Rich color, tied by "New York N.Y. Sta. C Jul. 1, 1913 3PM" wavy line machine postmark on **First Day** cover to Amenla N.Y., cover with Printed corner card for Pasteur Laboratories, central horizontal crease and top left corner removed, otherwise Fine and rare First Day usage 1,500.00
- 1159° (★) **U.S. City Despatch Post, New York N.Y., 3c Black on Light Blue Unsurfaced (6LB3).** Unused (no gum), three large margins, full at bottom, fine impression, Very Fine, with 2000 P.F. certificate 550.00
- 1160 **Blood's City Despatch, Philadelphia Pa.** Perfectly struck "Blood's Despatch Feb. 26 2 P.M. 1856" circular datestamp on **complete 15-page booklet** of *Annual Report of the Managers of the Union Canal Company of Pennsylvania to the Stockholders February 5, 1856*, neat pen local address at top, front cover with minor flaws that do not detract, Very Fine and rare early stockholder's report that discusses the state of the canal, the recently built railroad and other historically interesting items E. 200-300
- 1161 ☒ **Blood's City Despatch, Philadelphia Pa., 1c Bronze on Lilac (15L14),** Full to large margins, acid cancel, "Blood's Penny Post Philada. Jul. 17 8AM" double-circle datestamp on locally addressed brown, red and blue **Eagle and Shield Civil War Patriotic** cover to Washington D.C., 1861 docketing, couple minor creases at top, still Extremely Fine, an attractive patriotic with a Blood's stamp E. 400-500
- 1162 ☒ **Blood's City Despatch, Philadelphia Pa., (1c) Red on Buff Entire (15LU6A).** Cancelled by "Blood's Despatch Jan. 2, 4½ P.M. 1856" circular datestamp, locally addressed, Extremely Fine and rare 350.00
- 1163 ☒ **Gray Brown, Hyphen Hole Perf 7 (OX9).** Used to seal right edge of locally-addressed 2c Green entire with **Denver Col. Feb. 2 and Feb. 3, 1897** duplex datestamps, **earliest documented use** of OX9, seal torn (as usual) from reopening, otherwise Fine, with 2002 A.P.S. certificate E. 400-500
- 1164 ☒ **HAWAII, 1879, 6c Bluish Green (33a).** Rich color, tied by "Honolulu H.I. Nov. 10, 1894" duplex on **2c Rose entire (U11c) to Ashton-under-Lyne, England**, receiving backstamp, faint toning at corners from mounts, otherwise Very Fine, this color entire is unlisted in Scott E. 400-500

COVER GROUP LOTS

- 1165 ☒ **Original Correspondence.** Hundreds of covers in three cartons, some sorted by Scott No. in glassines, from 1861's to late 19th and early 20th century, many with letters (some worth reading), most are common regular issues but a few unusual usages or denominations noted, very mixed condition, requires careful examination..... E. 750-1,000
- 1166 ☒ **19th & 20th Century Covers.** 20, incl. No. 94 on corner card cover for Velocipede, few Wells, Fargo & Co. covers, 3c Bank Note on attractive hand-drawn caricature cover, 8c Trans-Mississippi on cover to Canada, 3c Rose (65) on prisoner's cover from Fort Delaware to Tenn. (defective), two singles of No. 7 from bottom row of Plate 2 on cover, few 20th century philatelic bisects, some faults, overall Fine-Very Fine..... E. 400-500
- 1167 ☒ **Western Usages of 1851 Issue.** Three covers, first with pair of No. 11 tied by "New-York Ship Feb. 24" circular datestamp and with blue "Via Nicaragua in Advance of the Mails" handstamp, second with similar pair similarly tied and carried outside of the mails to N.Y. and thence to Mass., third with horizontal strip of three of No. 11 used with No. 9 from San Francisco to Conn., some faults, overall Fine..... E. 200-300
- 1168 ☒ **Classic Cover Balance.** Nine covers, incl. No. 10 tied by blue "Bernardston Mass. Nov. 30" circular datestamp, strip of three of No. 26 used with No. 24 to Canada, horizontal strip of four and two singles of No. 24 on double-rate cover, three copies of No. 35 on cover from New York to France, No. 35 on Patriotic to Cal., few faults, generally Fine-Very Fine..... E. 400-500
- 1169 ☒ **1861-67 Issue Covers.** Three comprising Nos. 63 and 65 tied by bold "Philadelphia Pa. Jun. 12, 1863" duplex on cover to Baltimore Md., neat U.S. Penny Post backstamp, Nos. 65, 68 and 73 on cover to Paris, France and No. 98 on cover with purple Philadelphia circular datestamp to Paris, France, with original enclosure, Fine-Very Fine, No. 98 cover with 2003 P.F. certificate E. 400-500
- 1170 ☒ **Classic Foreign Usages.** Five comprising No. 68 (pair) on short paid cover to Dublin, Ireland, Nos. 65 (3) and 69 to Palermo, Sicily, Nos. 65 (2) and 70 to Germany, No. 89 (pair) on cover to Germany, and No. 119 on part of folded letter to Switzerland, small faults, Fine-Very Fine E. 400-500
- 1171 ☒ **19th & 20th Century Postal History Collection.** 61 covers, incl. nine stampless from 1829-51, No. 11 used with 15L14, four Union Civil War Patriotics, two C.S.A, two No. 113, 12 No. 114, two fantasy bisects, some faults, also incl. 21 Progressive Proofs of 1942, 1943 and 1946 Christmas Seals (each with seven different), overall Fine-Very Fine E. 300-400
- 1172 ☒ **Post Card and Postal Card Accumulation.** Over 200, comprising about 100 of each, mostly 1890's-1910's, variety of towns and cancels, better incl. 34 pre-statehood Oklahoma, number of R.P.O.'s, and group related to Turner Societies, also incl. four covers, in two cover albums, generally Fine-Very Fine E. 200-250
- 1173 ☒ **Covers and Postcard Accumulation.** Over 477 covers and postcards, better incl. stampless covers, flights, postal stationery, advertising, few World War II related, picture postcards incl. No. 367 second day usage, mixed condition, overall Fine-Very Fine, owner's retail approximately \$700..... E. 200-300
- 1174 ☒ **First Day Covers.** A couple hundred, most of value is in 1920's incl. No. C4, Huegonot-Walloon (set), Lexington-Concord (set and singles), 1927 Rotary, also Presidential and Liberty sets to \$5.00, many cacheted, Very Fine, lots of \$20-30 retail items E. 750-1,000
- 1175 ☒ **First Day Covers.** 1922-1937, thirteen covers comprising Nos. 614-616 on separate covers (Reading Pa.), 617-619 on one cover (Boston), 620-621 on one cover (Minneapolis), 628, 656 (strip of three), C9 (NY), C10 (Chicago), C18 (NY), C20 (block of four; San Fran.), C22 (block of four), E12 (with No. 499), most uncacheted with printed or typed address, very fresh and Extremely Fine 1,430.00
- 1176 ☒ **19th Century Postal History Balance.** Six items, incl. 5c 1847 (1) added to cover, No. 65 on cover with "Naval Letter U.S. Str. 'Southfield'" imprint at bottom, No. 146 on cover to Mexico, pair of No. 73 used with pair of No. 65 to Nova Scotia (defective), 1805 stampless cover from Cape Girardeau to Pa., last is steamer cover carried by Barque "Thos. Dallett" to Philadelphia (fraudulent handstamp applied), overall Fine..... E. 300-400
- 1177 **Stamp and Cover Balance.** Carton containing old album with spacefillers, two boxes of face (approx. \$100), miscellaneous items incl. couple Confederate covers, value can be extracted by the patient buyer E. 300-400
- 1178 **Covers and Postcards.** Over 200 covers and cards, 19th and 20th Century, few better incl. Nos. 71 and 65 on cover to Germany, two No. C10a used with Nos. 656, C10 and pair of Canada No. C2 on flight cover from Canal Zone to Chile, Nos. 231, 288, 294 and 297 on cover to Germany, No. C2 on 1918 flight cover, Nos. E1, E2 and E3 on covers with 2c postage, Nos. Q1-Q4 (on one cover), Q5, and Q6 on covers with regular issues paying part of postage, 1888 Dakota Territory cover, also incl. over 125 Space covers (mostly recovery), Fine-Very Fine..... E. 300-400

CONFEDERATE STATES
CIVIL WAR HISTORICAL DOCUMENTS

- 1179 ☒ **Official Business.** Ms. endorsement at top right of orange cover addressed to “*Capt. Sam Barron, C.S. Navy, Chief of Bureau Orders and Details, Navy Department, Richmond Va.*”, slightly reduced at left, Very Fine.....(Photo, p. 144) E. 100-150
- 1180 ☒ **Judah P. Benjamin.** Free frank “*Free J P Benjamin M.C.C.*” on cover to New Orleans, neat “Washington D.C. May 15” circular datestamp, 1854 docketing, Very Fine prewar usage from future Confederate Secretary of War and Secretary of State(Photo, p. 144) E. 200-300
- 1181 **John H. Reagan.** 2pp LS on printed “Confederate States of America, Post Office Department, Montgomery,” page with “April 16, 1861” in ms., fascinating contents ask recipient to attend meeting of railroad executives to discuss reduction of costs for carrying mails, light staining, Very Fine, fascinating historical item sent approx. six weeks before first day of Confederate postal systemNot illustrated E. 300-400
- 1182 **John H. Reagan.** Signature on part-printed Post Office Department appointment document, dated Sept. 3, 1863 for PM at Woodruff S.C., light folds, Very Fine, ex Kohn.....Not illustrated E. 200-300
- 1183 **John H. Reagan.** Confederate States Postmaster General, 1pp ALS, datelined “*Palestine Texas Nov. 12th 1886*”, contents answer question regarding dates of his appointment “*I was first appointed under the Provisional Government on the 6th of March 1861. And in the succeeding February 1862 I was appointed under what we called the permanent government of the Confederacy*”, fresh and Very FineNot illustrated E. 400-500
- 1184 ☒ **Winfield Scott.** Free frank “*Free Winfield Scott Lieut. Gen'l*” on cover to Brig. Gen'l R. Anderson at New York, fresh and Very Fine.....(Photo, p. 144) E. 200-300
- 1185 ☒ **Slave-Related Letters to William Crow of Charlestown (West Va.).** 17 folded letters (including postal markings) addressed to William Crow, Charlestown Va. (now West Va.), dated from Nov. 1835 thru Apr. 1842, most from Thomas B. Jackson of Richmond or Newton Boley of New Orleans, each regarding the business of buying and selling slaves, some with very detailed and informative content incl. references to prices for “*field girls*”, the market for “*women & Children Boys & girls & middle aged men*”, disputes over quality, Dec. 3, 1841 letter refers to mutiny and murder of John Hewel, transcriptions accompany, excellent condition, a valuable archive of slave-related correspondenceNot illustrated E. 4,000-5,000
- 1186 **Post Office Department Appointment Bureau.** Printed form with Montgomery crossed out and with ms. “Richmond Va. July 21, 1862”, for appointment of postmaster at Harrington N.C., signed by Clements (Chief of Appointment Bureau), fresh and Very FineNot illustrated E. 200-300
- 1187 ☒ **Brooks Correspondence.** Four covers addressed to New Albany Miss., incl. two with pairs of No. 1, one with two No. 4's, one with No. 5, all from Richmond Va., with original contents from soldier in 27th Regt. Miss. Vols. in 1862, some interesting contents including “*we lay on the battlefield that night in ambush, bullets sung around my head and bomb shells, a shell split open a cedar tree and a man was sitting with his back to it, his knapsack saved him*”, some faults, overall Fine, interesting groupNot illustrated E. 200-300

INDEPENDENT STATE AND CONFEDERATE STATE USAGES
OF UNITED STATES STAMPS

- 1188 ☒ **Camden S.C. Dec. 23.** Double-circle datestamp with day changed to “22” in ms., 3c Dull Red, Ty. II (26) cancelled by grid on 1860 yellow cover to Rocky Mount La., slightly reduced at left, Very Fine, scarce usage on the third day of South Carolina's independent statehood, with 1982 C.S.A. certificate.....(Photo, p. 144) E. 300-400
- 1189 ☒ **Charleston S.C. Jan. 27, 1861.** Well-struck double-circle datestamp with grid cancels 3c Star Die entire to Boston Mass., addressed in hand of Gen. Robert Anderson and with his intact wax seal on back, barely reduced at right, Very Fine Confederate State usage(Photo, p. 144) E. 300-400



- 1190 ☒ **Charleston S.C. Feb. 15, 1861.** Neat double-circle datestamp, grid cancels 3c Dull Red, Ty. II (26) on yellow cover with blue **Grocer's corner card** to Smithville S.C., stamp with faint vertical crease, small cover repair at bottom right corner, Very Fine appearing Confederate State usage..... E. 200-300
- 1191 ☒ **Montgomery Ala. Mar. 28, 1861.** Neat circular datestamp ties 3c Dull Red, Ty. II (26) on yellow cover with **Attorney's corner card** to Howell Cobb at Athens Ga., slightly reduced at left, stamp with small tear at right and small piece out at bottom, otherwise Very Fine Confederate State usage..... E. 200-300
- 1192 ☒ **Richmond Tex. Apr. 2.** Blue circular datestamp, matching square grid ties 3c Dull Red, Ty. II (26) on orange cover to Sugar Land, with 1861 enclosure from merchant listing ranch supplies, stamp with small corner crease at bottom right, otherwise Very Fine Confederate State usage..... E. 150-200
- 1193 ☒ **Charleston S.C. Apr. 18, 1861.** Well-struck double-circle datestamp cancels 3c Nesbett entire with **Carriage Maker's corner card** to Dalton Ga., Very Fine Confederate State usage sent six days after the first shot of the war was fired on Ft. Sumter, ex Mueller and Beals E. 300-400



1194

- 1194 ☒ **Charleston S.C. May 17, 1861.** Bold circular datestamp ties 3c Dull Red, Ty. II (26) on red and blue **7-Star Flag Patriotic** cover to Glenn Springs P.O. S.C., small repair at top, stamp defective at top, otherwise Very Fine, ex Kohn E. 300-400

HANDSTAMPED PAID AND DUE MARKINGS

- 1195 ☒ **Cahawba Ala. "Steamboat".** Well-struck straightline handstamp with "10" rate on cover to Cahawba, some slight wear and edge staining at right, Very Fine E. 100-150
- 1196 ☒ **Hayneville Ala. Jun. 3.** Well-struck circular datestamp with "Paid" and "10" handstamps on yellow cover to Statesville N.C., ms. "5cts" at top, some wear, Very Fine strikes, ex Kohn..... E. 150-200
- 1197 ☒ **Mobile Ala. Jan. 27, 1861.** Neat strike of double-circle datestamp with "5" in circle on **lady's embossed cover** to Mars P.O., minor soiling, Very Fine E. 100-150
- 1198 ☒ **Tuscaloosa Al. Oct. 15.** Neat circular datestamp with "Paid 5" handstamp on **University of Alabama** cover to Montgomery Ala. and **forwarded** to Demopolis Ala., well-struck "Montgomery Ala. Oct. 17, 1861" circular datestamp, Very Fine E. 300-400
- 1199 ☒ **Tuscaloosa Al. Jul. 20.** Two strikes of circular datestamp with "Paid" handstamp and ms. "15c" on cover to Greensboro Ala., some soiling, Very Fine, scarce triple-rate usage E. 150-200
- 1200 ☒ **Madison Ark. Oct. 14.** Neat strike of double-circle datestamp with "Paid" in oval and "10" handstamps on orange legal-sized cover to Fort Mill S.C., 1861 docketing on back, some wear incl. tear at top right, otherwise Fine, this is the listing example of this "Paid" handstamp E. 150-200

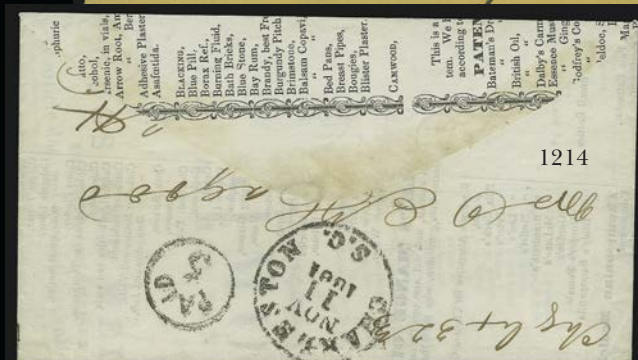
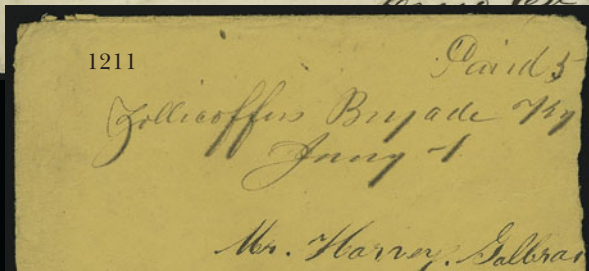
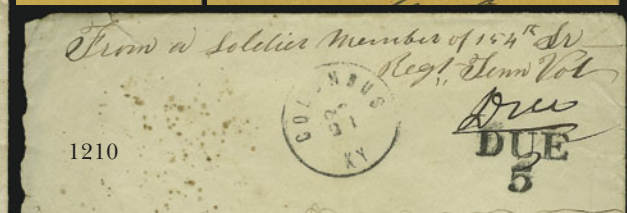
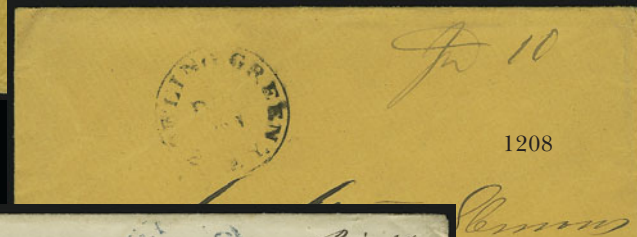
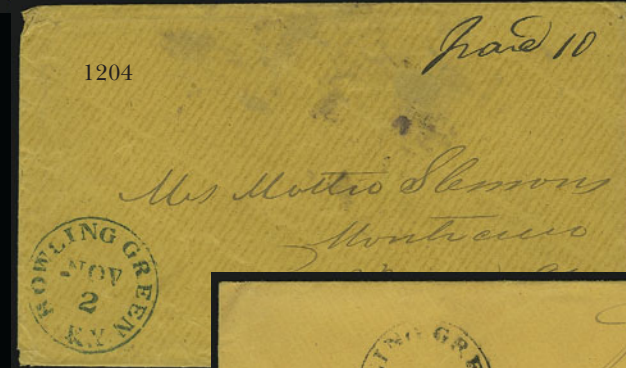
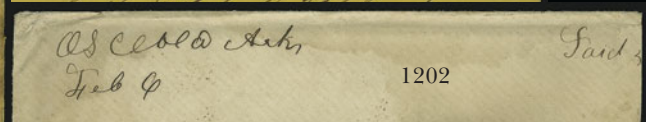
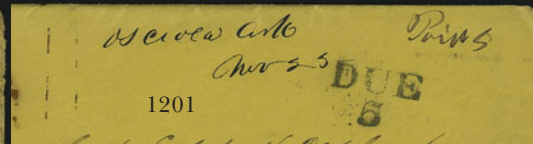
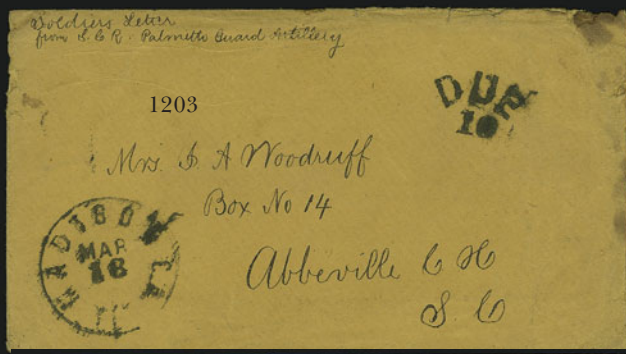

- 1201 ☒ **Osceola Ark. Nov. 25.** Ms. pmk. with “Paid 5” on cover to military address at Bowling Green Ky., bold “Due 5” handstamp probably applied at Memphis, some edgewear, Very Fine, rare usage to a member of the 1st Ark. Battalion at Bowling Green Ky..... E. 300-400
- 1202 ☒ **Osceola Ark. Feb. 6.** Ms. pmk. with matching “Paid 5” on cover to member of 1st Ark. Battalion, Hindman’s Brigade, at Bowling Green Ky., slightly reduced at right and some waterstaining, bottom left corner clipped, otherwise Fine E. 150-200
- 1203 ☒ **Madison C.H. Fla. Mar. 18.** Bold circular datestamp with “Due 10” handstamp on orange cover to Abbeville C.H. S.C., soldier’s endorsement from Palmetto Guard Artillery at top left, top flap removed by recipient and with docketing on back reading in part “*I am going to Europe - hope that you will have a pleasant journey to (sic) and California*”, some wear, Fine, unusual and scarce usage..... E. 200-300
- 1204 ☒ **Bowling Green Ky. Nov. 2.** Bold strike of blue circular datestamp with ms. “Paid 10” on orange cover to Monticello Ark., some light staining, Very Fine E. 200-300
- 1205 ☒ **Bowling Green Ky. Jan. 22.** Blue circular datestamp with matching “Paid 10” in circle on orange cover addressed to Mrs. Hattie Slemons at Monticello Ark., ms. “Pd. 10ct” at top right and endorsed “Via Eunice”, opened bit roughly at bottom and missing bottom flap and small part at bottom left, otherwise Fine..... E. 150-200
- 1206 ☒ **Bowling Green Ky.** Readable circular datestamp with bold “Due 10” handstamp on orange cover to Old Town Landing Ark., with original enclosure datelined “*Camp Buckner near Bowling Green Ky. November 3rd 1861*”, fascinating contents including “*The state of affairs in Ky. are indeed deplorable. The richest portions of the state are in the hands of the enemy ...it is a common occurrence for father and son, brother and brother to be enlisted in the different armies; and I have heard of brothers saying with what impunity they would kill each other in battle*”, Very Fine, fascinating letter E. 200-300
- 1207 ☒ **Bowling Green Ky. Dec. 31.** Bold strike of blue circular datestamp with ms. “Paid 10cts” on orange cover to Monticello Ark., missing small part of top flap and minor edgewear, Very Fine strike, accompanied by photocopy of original contents datelined “*Advance Guard CA Ky., Dec. 30th*” which discusses coming battle..... E. 200-300
- 1208 ☒ **Bowling Green Ky. Dec. 21.** Circular datestamp with ms. signature and “10” rating on orange cover to Monticello Ark., Fine, accompanied by photocopy of original enclosure datelined “*Grahams Ky. Dec. 19*” with interesting contents regarding expedition on Green River E. 150-200
- 1209 ☒ **Bowling Green Ky. Nov. 11.** Blue circular datestamp with ms. “Paid 10” on cover to Monticello Ark., fresh and Fine E. 150-200
- 1210 ☒ **Columbus Ky. Oct. 21.** Neat circular datestamp with “Due 5” handstamp and ms. “Due” on cover to Byhalia Miss., soldier’s endorsement at top, opened bit roughly at left and slightly reduced, otherwise Fine, scarce Kentucky handstamped Paid..... E. 300-400
- 1211 ☒ **Zollicoffer’s Brigade Ky. Jany. 1.** Neat ms. pmk. with matching “Paid 5” on orange cover to Quarryville Tenn., opened bit roughly at right and some edgewear, otherwise Very Fine, rare, Zollicoffer’s Brigade camped at Beach Grove Ky. from Dec. to Jan. 19, when in battle at Mill Springs Zollicoffer and many of his men were killed, unlisted in Dietz..... E. 300-400
- 1212 ☒ **Branchville S.C. Oct. 29.** Bold strike of circular datestamp with “Paid” handstamp on cover with embossed **American Telegraph Company corner card** to Arlen S.C., 1861 docketing at left, with original enclosure (some splitting along folds), minor edgewear, Very Fine..... E. 200-300
- 1213 ☒ **Charleston S.C. Dec. 7, 1861.** Neat strike of circular datestamp with “Paid 5” in circle handstamp on **Commission Merchants all-over advertising** cover to Fort Mills S.C., one of proprietor’s names crossed out in red crayon, with original enclosure on “E Pluribus Unum” wmk. paper, minor edgewear, Very Fine, late handstamped Paid usage from Charleston (Dec. 7 is the day the General Issue went on sale in Charleston) E. 300-400
- 1214 ☒ **Charleston S.C. Nov. 11, 1861.** Bold strike of circular datestamp with “Paid 5” in circle on **adversity** cover made from printed importer’s list, to Dickens C.H. S.C., opened for display, fresh and Very Fine E. 200-300

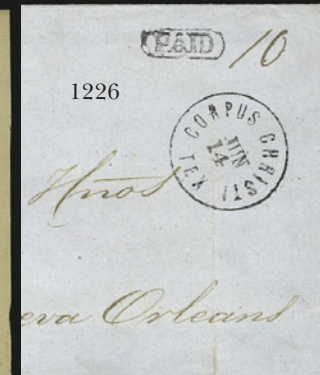
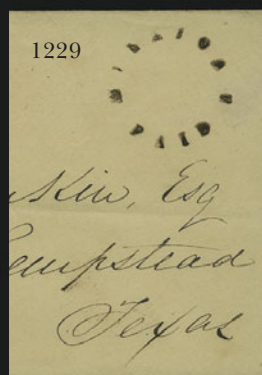
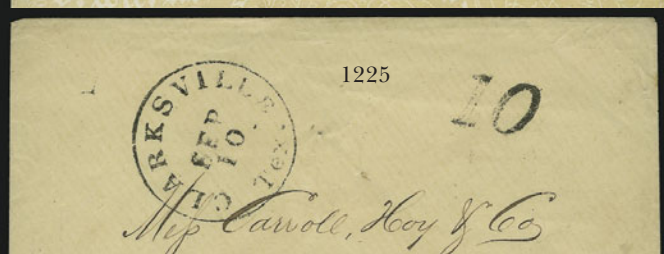
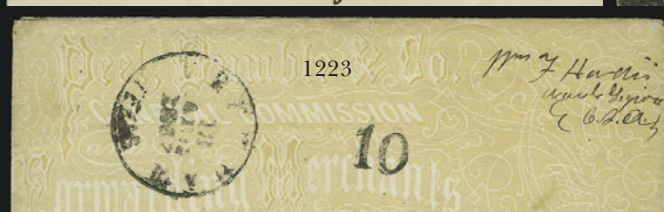
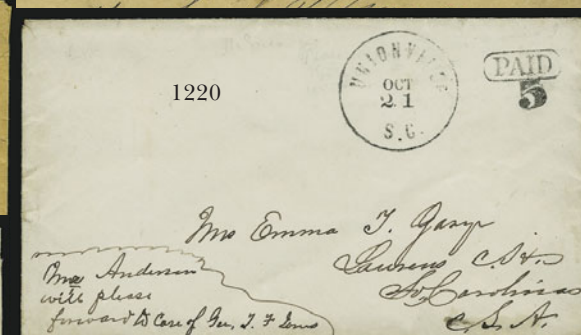
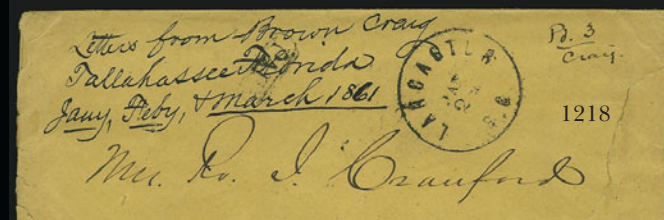
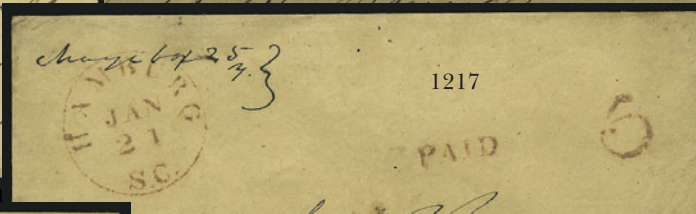
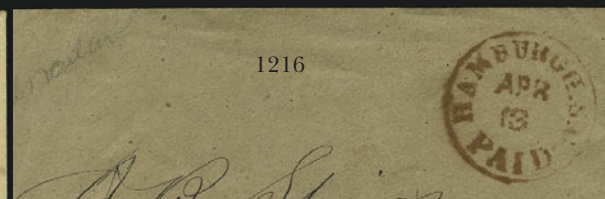
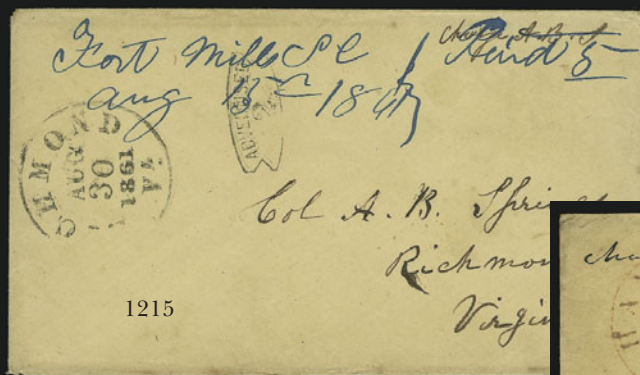

- 1215 ☒ **Fort Mills S.C. Aug. 15, 1861.** Blue ms. pmk. with matching “Paid 5” on cover to Richmond Va., neat strike of “**Advertised 2**” handstamp with “Richmond Va. Aug. 30, 1861” circular datestamp, Very Fine, scarce Confederate advertised usage .. E. 200-300
- 1216 ☒ **Hamburgh S.C. Apr. 13 Paid.** Neat handstamp in red on brown cover to Fort Mills S.C., with original 1864 printed notice for Bank of Hamburg annual meeting, Very Fine, scarce handstamped Paid, especially in red E. 200-300
- 1217 ☒ **Hamburg S.C. Jan. 21.** Red circular datestamp with matching “Paid” and “5” handstamps on cover to Ga., some wear, Fine, scarce handstamped Paid..... E. 200-300
- 1218 ☒ **Lancaster S.C. Jan. 24.** Circular datestamp with ms. “**Pd. 3**” on orange cover to Louisville Ky., 1861 docketing, two repaired tears, Fine Independent State usage..... E. 100-150
- 1219 ☒ **Newberry C.H. S.C. Jun. 7.** Red circular datestamp with matching “Paid” and “5” in circle handstamps on red and blue **7-Star Confederate Flag Patriotic** cover to La., with original 1861-dated enclosure, Very Fine, early usage in Confederate postal system..... E. 200-300
- 1220 ☒ **Unionville S.C. Oct. 21.** Bold circular datestamp with “Paid” in oval and **small “5” handstamp** on cover to Laurens C.H. S.C., fresh and Very Fine, the small “5” is unlisted in Dietz E. 100-150
- 1221 ☒ **(South Carolina) “5”.** Bold strike of due marking on maroon, gray, white and black **soldier’s wallpaper** cover to Walnut Grove P.O. S.C., endorsed “*from privet J. hinson hal. Legion Co. at S.C.V.*”, opened for display, some splitting along folds, Very Fine, unusual usage, ex Kohn..... E. 200-300
- 1222 ☒ **South Carolina Handstamped Pairs.** 12 covers, range of towns incl. Pendleton, Yorkville, Columbia on State Adjutant and Inspector General’s Office semi-official imprint, Rock Hill on adversity cover made from printed form, Cedar Spring, few faults, some Fine-Very Fine*Not illustrated* E. 300-400
- 1223 ☒ **Brenham Texas 18 Aug. 1862.** Circular datestamp with “10” handstamp on orange **all-over Commission and Forwarding Merchant’s** cover to Liberty Tex., soldier’s endorsement at top right, with original enclosure datelined “*Camp Waul, August 16th 1862*”, rare Texas usage, Waul’s Legion was organized at Brenham in 1862 and was composed of approx. 2,000 men who fought at Vicksburg, Ark. and La., E. 300-400
- 1224 ☒ **Brownsville Tex. Aug. 23.** Bold strike of rimless datestamp with “Paid 10” handstamp on folded letter to Plantation Tex., ms. “Missent” at top left, some overall wear, Very Fine strike of this scarce handstamped Paid, with 1987 P.F. certificate E. 200-300
- 1225 ☒ **Clarksville Tex. Sep. 10.** Neat strike of circular datestamp with “10” handstamp on cover to Carroll, Hoy & Co. in New Orleans, usual small filing holes, Very Fine, pencil note by Ashbrook states that P.M. failed to stamp “Paid”, ex Kohn..... E. 100-150
- 1226 ☒ **Corpus Christi Tex. Jun. 14.** Well-struck circular datestamp, matching “Paid” in oval and ms. “10” on blue folded cover to New Orleans, two light vertical file folds, piece of cover missing at top left, still Very Fine strike..... E. 200-300
- 1227 ☒ **Galveston Tex. Nov. 28.** Bold strike of double-circle datestamp with “Paid” and “5” handstamps on cover to Fairfield Tex., with original 1861-dated enclosure, slightly reduced at right where opened bit roughly, Very Fine E. 200-300
- 1228 **Houston Tex.** Faint strike of circular datestamp on Aug. 24, 1863 copy of *The Tri-Weekly Telegraph* newspaper (published by E. H. Cushing), contents discuss surrender at Vicksburg, fresh and Fine.....*Not illustrated* E. 200-300
- 1229 ☒ **Millican (Tex.) Paid.** Bold strike of brown rimless circle on cover to Hempstead Tex., barely reduced at right, Very Fine, scarce town datestamp..... E. 200-300

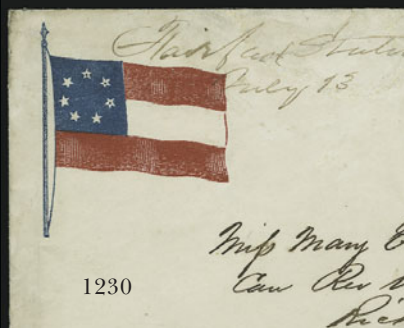

1230

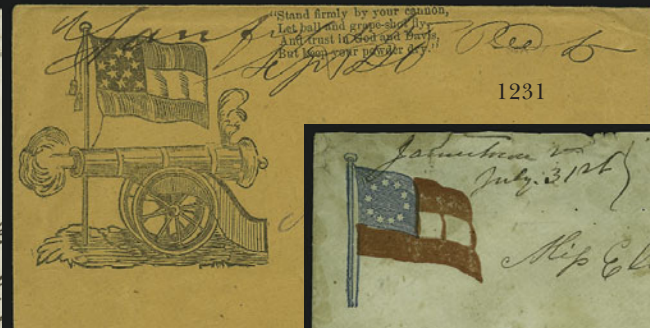

1231

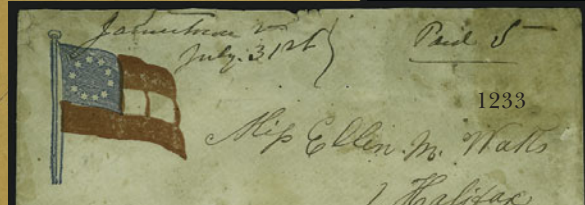

1233

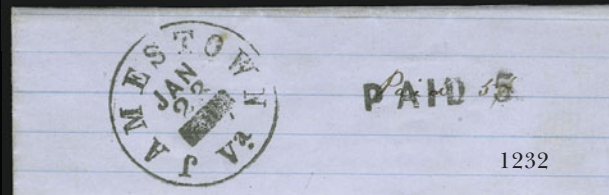

1232

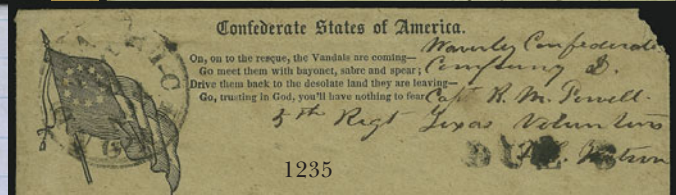

1235

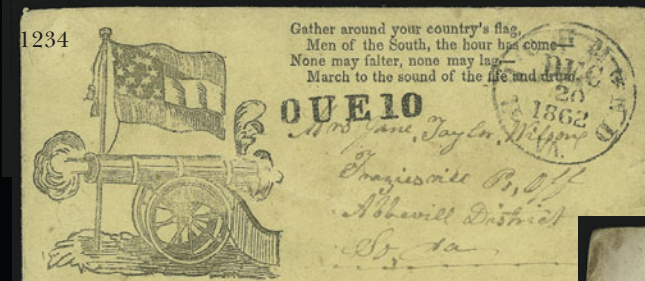

1234



1237

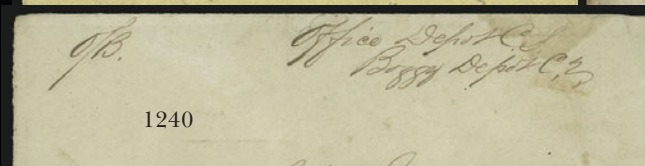

1240

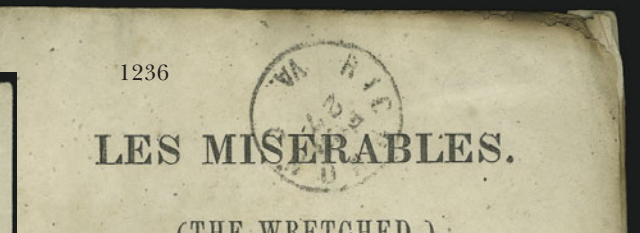

1236

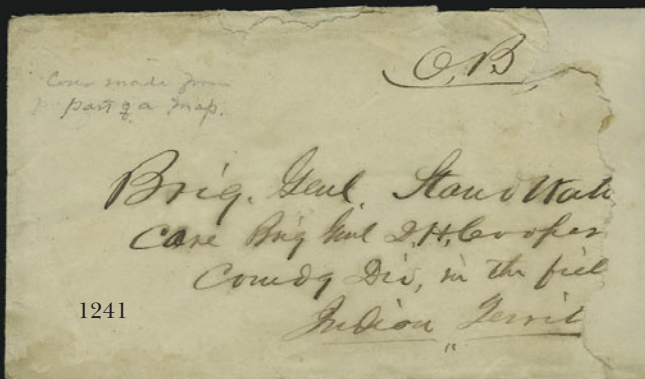

1241

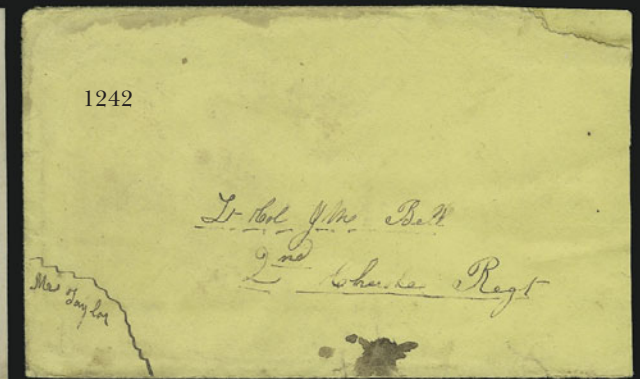

1242

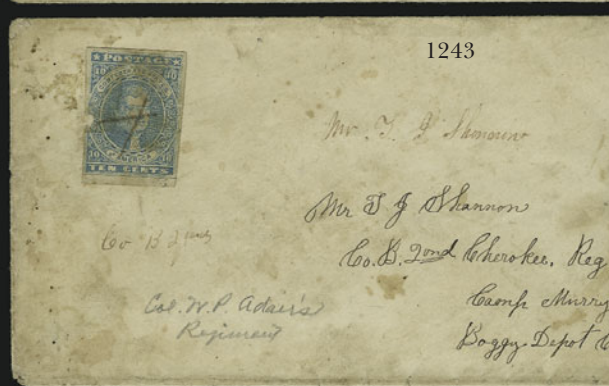

1243



1244

- 1230 ☒ **Fairfax Station Va. July 13.** Ms. pmk. with matching "Paid 5" on red and blue **7-Star Confederate Flag Patriotic** cover to Richmond Va., expertly repaired at top affecting pmk., Very Fine appearance..... E. 200-300
- 1231 ☒ **Fairfax Sta.** Almost indecipherable ms. pmk. on **12-Star Flag and Cannon Patriotic** orange cover with verse, "Due 5" to Acquinton Va., with similarly illustrated lettersheet datelined "*Camp Mosked Battery September 19th 1861*", interesting contents regarding travel by train, fresh and Very Fine E. 200-300
- 1232 ☒ **Jamestown Va. Jan. 23.** Circular datestamp with slug in year, straightline "Paid 5" handstamp over ms. "*Paid 5*" on folded cover made from blue-lined paper to Petersburg Va., datelined "*Mulberry Point Va. Jan. 21st 1862*", content regarding the terms of hire of two slaves with note at bottom for the recipient to direct his response to Jamestown Island C/o Capt. Wm. H. Briggs, Mulberry Point Va., faint horizontal file folds, also incl. cover with return address as described above with huge "Murfreesborough N.C. Nov. 25" circular datestamp and large "Paid 5", latter with tears at bottom, former Very Fine..... E. 150-200
- 1233 ☒ **Jamestown Va. July 31st.** Manuscript cancel with "*Paid 5*" at top right on **10-Star Confederate Flag Patriotic** cover to Halifax Court House Va., cover with faults, otherwise Fine E. 400-500
- 1234 ☒ **Richmond Va. Dec. 20, 1862.** Neat circular datestamp with "Due 10" handstamp on yellow cover with **12-Star Confederate Flag & Cannon Patriotic** design to Frazierville P.O. S.C., soldier's sender's endorsement at bottom left, some edgewear, Fine, ex Matz..... E. 150-200
- 1235 ☒ **Richmond Va. Nov. 8.** Circular datestamp with "Due 5" handstamp on **11-Star Confederate Flag and Verse Patriotic** cover to Chapel Hill N.C., soldier's endorsement from 5th Regt. Texas Vols., top right corner clipped, otherwise Very Fine E. 200-300
- 1236 ☒ **Richmond Va. Feb. 27.** Neat strike of circular datestamp on title page of 174pp copy of "**Les Miserables (The Wretched) a Novel by Victor Hugo**", part V, 1864 edition printed by West & Johnson in Richmond, simple string binding, some edgewear, Very Fine, extremely rare book sent thru the mails, espacially rare as it was printed in the Confederacy E. 500-750
- 1237 ☒ **Scottsburg Va.** Circular datestamp with manuscript "*Sep. 2*" date, two strikes of "Paid" in oval handstamp on orange cover to care of Capt. Baskerville, Chambliss Grays 14 Regiment Va., Camp Allen, Jamestown Island, Va., endorsed "*Via Richmond*", slightly reduced at left, Fine and rare, this is the finer of the two known, the other was in our Sale 850 (lot 5631) E. 100-150
- 1238 ☒ **Handstamped Pairs.** 31 covers, states incl. Ga., Ala (2), La. (2), Tex (4), N.C. (4), Ga. (3), Va. (8), Tenn. (4), range of towns, few with ms. pmks., some faults, some Fine E. 500-750
- 1239 ☒ **Turned Usages.** Four, incl. one with U.S. 3c on inside and Greensborough Ala. handstamped Paid, one with pair of No. 7 on inside and No. 12, one with No. 12 on inside and Greensborough Ala. handstamp. paid on outside, last with part of No. 12 on inside and Northport Ala. handstamped Paid on outside, some faults, overall Fine appearing group E. 200-300

CONFEDERATE INDIAN TERRITORY USAGES

- 1240 ☒ **Office Depot C.S. Boggy Depot C.N.** Ms. pmk. **from Cherokee Nation** to "*Col. Stand Watie, Comdg. Confederate Forces Near North Fork C.N.*", ms. "O.B." at top left, with original enclosure datelined Dec. 27, 1863, contents discuss availability of flour which can be forwarded as soon as an escort is provided for the train, minor waterstaining, otherwise Fine, scarce Confederate usage from Indian territory..... E. 300-400
- 1241 ☒ **O.B.** Ms. endorsement at top left of **adversity** cover made from part of map and addressed to "*Brig. Genl. Stand Watie, Care Brig. Genl. D. H. Cooper, Comdg. Div. in the field, Indian Territory*", clumsily repaired at right where opened roughly, otherwise Fine, scarce usage .. E. 150-200
- 1242 ☒ **"Lt. Col. James Bell, 2nd Cherokee Regt."** Address on yellow cover, endorsed "*Mrs. Taylor*" at bottom left, few cover faults, still Fine, rare usage, Lt. Col. Bell was a brother of Gen. Stand Watie's wife, this cover was sent before he was transferred to the 1st Cherokee Mounted..... E. 200-300
- 1243 ☒ **10c Blue, Paterson (2).** Large margins to just in incl. small piece out at left, cancelled by penstrokes on cover **to member of "Co. B 2nd Cherokee Reg., Camp Murry, Boggy Depot C.N."**, slightly reduced at right, some staining, otherwise Fine, scarce destination..... E. 100-150
- 1244 ☒ **5c Blue, Local (7).** Horizontal pair, full margins to just in, uncanceled, on cover addressed to "**Capt. L. H. Cline, Head Quarters, I. Nation**", missing small part of top flap, Fine, unusual usage E. 150-200
- 1245 ☒ **Confederate Indian Territory Usages.** Two covers, first is orange legal-size cover addressed to Col. James Bell at Cherokee Nation, second is legal-size cover addressed to Col. Drew, Comdg. Regt., some wear and tear, still Fine, scarce usages E. 100-150



1248

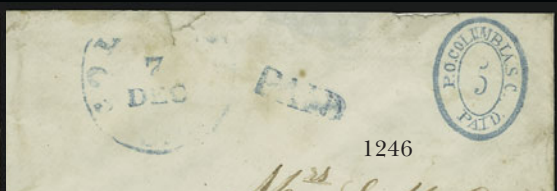

1246

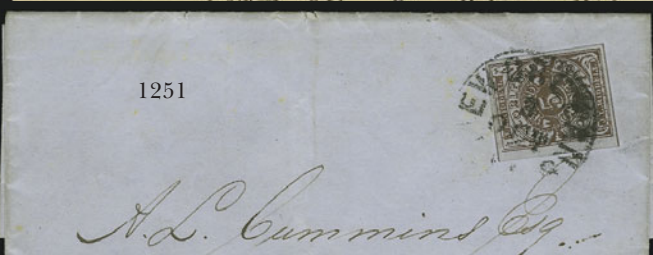

1251



1249



1253

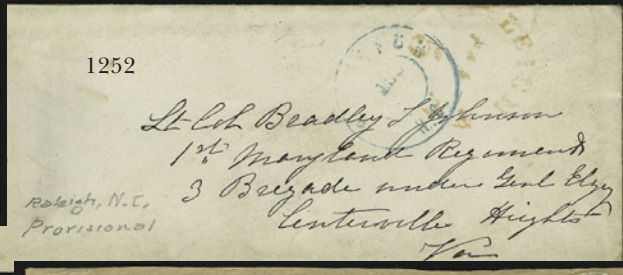

1252



1247



1250

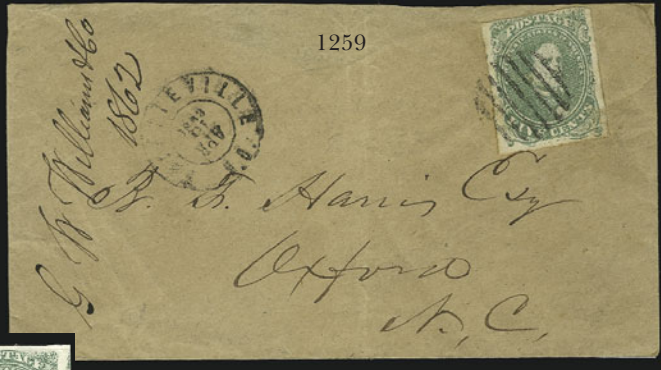

1259



1255



1256



1257

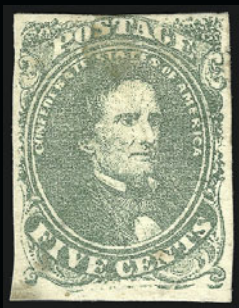

1258

POSTMASTERS' PROVISIONALS

- 1246 ☒ **Columbia S.C., 5c Blue entire (18XU1).** Clear strike, matching "Columbia S.C. 7 Dec." and "Paid" handstamps to Greenville S.C., slightly reduced at top and few edge tears, otherwise Fine..... 900.00
- 1247 **Memphis Tenn., 2c Blue (56X1).** Large margins, two strikes of Memphis circular datestamp, expertly repaired, Very Fine appearance 1,250.00
- 1248 ☒ **Memphis Tenn., 5c Red (56X2).** Large margins to just in at left incl. part of adjoining stamp at bottom, tied by bold "Memphis Ten. Aug." circular datestamp on cover to Vaidur Miss., barely reduced at top and minor edgewear, Fine 1,750.00
- 1249 ☒ **New Orleans La., 5c Brown on White (62X3).** Vertical pair, large margins to in, affixed to back of cover and tied by "Paid" handstamps to "Doakville, Cho. Nation, Arkansas", neat "New Orleans La. 11 Aug." circular datestamp, docketing on back reads "*gave some letters care of C C Dale to be forwarded. gave yours to Express*", slightly reduced at right and opened for display, stamps with internal crease from cover, otherwise Fine, scarce usage to Indian Territory 850.00
- 1250 **New Orleans La., 5c Red Brown on Bluish (62X4).** Huge margins incl. **sheet margin at bottom**, fresh color, neat strike of "New Orleans La. Oct. 15" circular datestamp, Extremely Fine Gem, ex Hill..... 175.00
- 1251 ☒ **New Orleans La., 5c Red Brown on Bluish (62X4).** Large margins to full, tied by bold "New Orleans La. Oct. 3" circular datestamp on blue folded cover to Memphis Tenn., Very Fine 400.00
- 1252 ☒ **Raleigh N.C., 5c Red entire (68XU1).** Faint strike, blue "Raleigh N.C. Oct" double-circle datestamp to 1st Maryland Regiment at Centerville Heights Va., Fine, ex Dietz. 500.00
- 1253 ☒ **Thomasville Ga., 5c Black entire (82XU2).** Clear strike on cover to Milledgeville Ga., neat "Thomasville Ga. Oct. 12" circular datestamp, missing most of top flap and few tears at top, few toned spots, still Very Fine strike..... 900.00
- 1254 **Confederate Provisional and General Issues.** Three unused and three used singles, also unused block of four of No. 56X1, unused Nos. 56X1 (single), 62X3, 14, used Nos. 16X1, 58X2, 62X4, few faults, overall Fine-Very Fine.....*Not illustrated* 2,165.00

GENERAL ISSUE STAMPS AND VARIETIES

- 1255 (★)田 **5c Olive Green, Stone 1 (1c).** Positions 32-33/42-43, block of four, unused (no gum), large even margins, thin speck at bottom, vertical crease in left pair, otherwise Extremely Fine, ex Knapp (with his note "Rare") and Hall..... E. 500-750
- 1256 (★)田 **5c Green, Stone 1 (1).** Vertical block of ten and single with part sheet margin, margins except just in one stamp, top right single with partly uninked at bottom of design, unused (no gum), small thins and tears, Fine appearance, Scott Retail as no gum singles.*Not illustrated* 1,925.00
- 1257 **5c Green (1).** Huge margins incl. **sheet margin at bottom**, neat strike of "Accokeek Va. Feb. 16, 1862" circular datestamp, tiny toned spot at top right, appears Extremely Fine, with 2001 P.F. certificate 250.00
- 1258 ★ **5c Green, Stone 2, "Shadow Line" Misplaced Transfer Variety (1 var).** Knapp plating Position **50**, traces of removed transfer below design, original gum, full margins, thin spots, crease and faint stains, still a presentable example of this rare transfer variety, ex Knapp and Hall..... E. 300-400
- 1259 ☒ **5c Green, Stone 2, "Shadow Line" Misplaced Transfer (1 var).** Knapp plating Position **50**, traces of removed transfer below design, three huge margins, touched at top, tied by grid cancel, "Fayetteville N.C. Apr. 15, 1863" (year in error) circular datestamp on brown cover to Oxford N.C., backflap removed, crease away from stamp, Fine and rare, ex Knapp and Hall..... E. 500-750
- 1260 ☒ **5c Green (1).** Three covers, two bearing singles, one with **cedilla "C" variety**, other bearing pair, large margins to just in, few small faults, Fine-Very Fine*Not illustrated* E. 200-300



- 1261 **10c Dark Blue, Hoyer & Ludwig, Double Impression (2b var).** Ms. "X" cancel, margins slightly in, thinned and internal sealed tear, Fine appearance, this remarkable "printer's waste" variety is illustrated and discussed in Dietz (1986 edition, p. 143), ex Knapp and Hall..... E. 500-750
- 1262 **5c Blue, Stone 3 (4).** Large margins, crisp impression nicely contrasted by **blue** circular dates-tamp, Extremely Fine, with 2003 P.F. certificate 290.00
- 1263 TC **5c Black, De La Rue, Trial Color Large Die Proof on Glazed Card (6TC1).** 92 x 61mm, some oxidation, otherwise Very Fine 900.00
- 1264 P **5c Blue, De La Rue, Die Proof on Glazed Card (6P1).** 93 x 61mm, fresh color, faint toning at edges, Very Fine, a slightly deeper shade than the following lot 600.00
- 1265 P **5c Light Blue, De La Rue, Die Proof on Glazed Card (6P1).** 92 x 60mm, fresh and bright, slight toning at edges, Very Fine..... 600.00
- 1266 ★★田 **5c Light Blue, De La Rue (6).** Complete sheet of 100, **Mint N.H.**, fresh and Extremely Fine, Scott Retail as blocks of four.....*Not illustrated* 1,125.00
- 1267 ★田 **10c Blue, Die B (12).** Complete uncut sheet of 200 comprising two panes of 100, "No. 3 Archer Bank Note Engravers Richmond Va." imprints at bottom, usual unevenly distributed original gum, one stamp at top lightly hinged, **other 199 stamps Mint N.H. incl. both imprint blocks and all gutter pairs**, fresh and bright color, folded vertically along gutter, few edge wrinkles and tears sealed with hinges, otherwise fresh and Very Fine, a beautiful sheet, ex Hill, Scott Retail as two imprint blocks, eight gutter pairs, 36 blocks of four and 16 singles*Not illustrated* 4,136.00
- 1268 P **1c Orange, De La Rue, Die Proof on Glazed Card (14P1).** 93 x 61mm, slight toning at edges, Very Fine and scarce 2,000.00
- 1269 **Sperati Reproductions.** Three items: 10c "TEN" signed by Sperati but without handstamp and two proofs of 1862 10c in Black, signed and handstamped, Very Fine..**(Photo Ex)** E. 500-750



- 1270 ☒ **5c Olive Green, Stone A-B (1c).** Three large margins, ample to clear at bottom, rich color and proof-like impression, cancelled by **blue** target, matching "Charlottesville Va. Nov. 21, 1861" double-circle datestamp on buff cover to Orange C.H. Va., Very Fine, ex Hall..... E. 200-300
- 1271 ☒ **5c Olive Green, Stone A-B (1c).** Full even margins, beautiful shade and impression, tied by **blue** "Nashville Ten. Dec. 6, 1861" circular datestamp on small yellow cover to Clifton Tenn., ms. "I.O.O.F." **Odd Fellows** endorsement at top, Extremely Fine, unusual and pristine.. E. 300-400
- 1272 ☒ **5c Olive Green, Stone A-B (1c).** Large margins to just touched at sides, deep shade, tied by **blue** "Christiansburgh Va. Nov. 10" circular datestamp on 1861 small blue folded letter to Danville Va., trace of pre-use crease in stamp, otherwise Very Fine, ex Brown and Hall..... E. 500-750
- 1273 ☒ **5c Olive Green, Stone A-B (1c).** Ample margins to slightly in, rich color, tied by faint Richmond Va. circular datestamp on small cover to Danville Va., backflap removed, fresh and Fine..... E. 150-200
- 1274 ☒ **5c Olive Green, Stone A-B (1c).** Horizontal pair, ample to large margins, rich color and proof-like impression, tied by "Tudor Hall Va. Jan. 21, 1862" circular datestamp on cover to Charleston S.C., expertly cleaned, mended flap, appears Very Fine..... E. 400-500
- 1275 ☒ **5c Olive Green, Stone 1 (1c).** Full to large margins, beautiful early shade and impression, tied by **blue** "Norfolk Va. Nov. 8, 1861" circular datestamp on cover with printed address to Graham N.C. partly crossed out, Thomas Ruffin's name written in, most of top backflap removed and slightly reduced at top, otherwise Very Fine, ex Hall..... E. 200-300

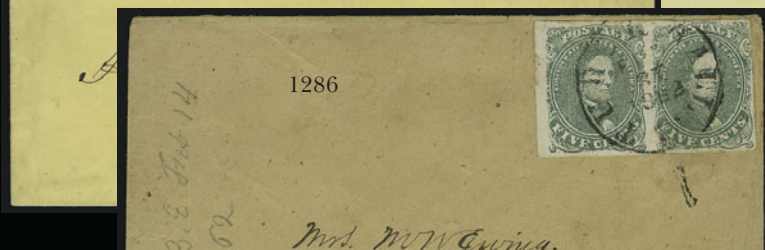
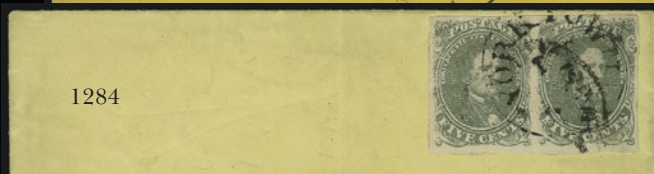
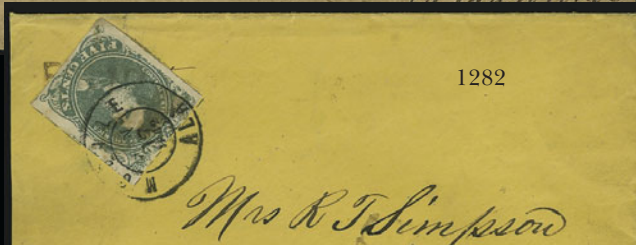
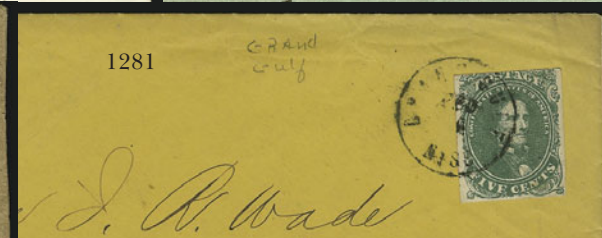
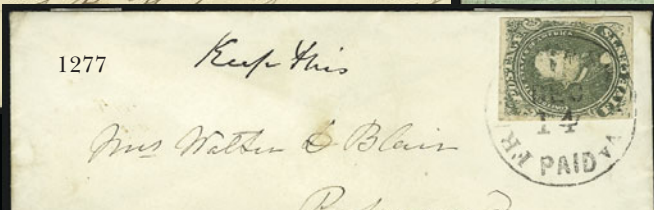
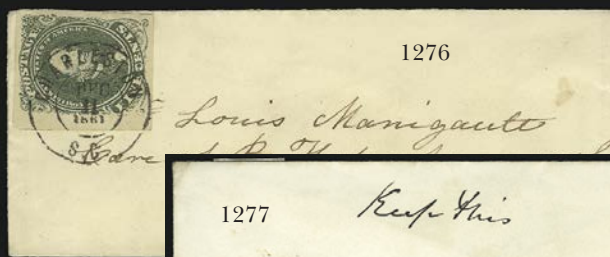

- 1276 ☒ **5c Olive Green, Stone 1 (1c).** Position 21, left sheet margin, other sides huge, tied by perfect strike of “Charleston S.C. Dec. 11, 1861” double-circle datestamp on small narrow cover to Savannah Ga., fresh and Extremely Fine Gem, ex Pratt and Hall... E. 200-300
- 1277 ☒ **5c Olive Green, Stone 1 (1c).** Full to large margins, tied by “Fredericksburgh Va. Paid Dec. 14” (1861) circular datestamp on small narrow cover to Richmond Va., embossing on flap, Extremely Fine, ex Hall..... E. 200-300
- 1278 ☒ **5c Green, Stone 1 (1).** Large margins to clear, deep shade and proof-like early impression, tied by “Richmond Va. Oct. 31, 1861” circular datestamp on **grocer’s green lithographed advertising** cover to Abingdon Va., neat receipt docketing, Very Fine, first-month usage, ex Hall..... E. 750-1,000
- 1279 ☒ **5c Olive Green, Stone 1 (1c).** Large even margins, tied by “Tudor Hall Va. Dec. 18” circular datestamp on **Confederate 12-Star Flag, Cannon and Verse patriotic** cover to Charlotte N.C., slightly reduced at right, some overall wear, still Fine and attractive usage..... E. 500-750
- 1280 ☒ **5c Green, Stone 1 (1).** Just into at bottom right, otherwise full to large margins, tied by large “Jamestown Va. Feb. 26” (1862) circular datestamp with slug in year on **Mounted Dragoon and Verse Confederate patriotic cover** to Wilcox Wharf Va., ms. “*From Jamestown*” at bottom left, part of top flap removed, otherwise Fine E. 400-500
- 1281 ☒ **5c Green, Stone 1 (1).** Large margins to in at top, “Grand Gulf Miss. Feb. ?” circular datestamp, ms. “*Peytona*” packet boat endorsement at bottom left of orange cover to Port Gibson Miss., missing top flap, Fine, scarce, the *Peytona* operated as a Confederate mail packet boat until 1862, she then became part of the Confederate Navy until being scuttled and burned after the fall of Vicksburg in 1863..... E. 300-400
- 1282 ☒ **5c Green, Stone 1 (1).** Large margins to just in, tied by bold “Mobile Ala. Jan. 17, 1862” double-circle datestamp on orange cover to Florence Ala., **stamp affixed over “Paid” handstamp** with ms. “5”, slightly reduced at left, small tear at top, stamp with some toning, otherwise Fine, unusual usage E. 200-300
- 1283 ☒ **5c Dark Green, Stone 2 (1b).** Horizontal pair, left stamp “**Gooseneck**” **plate variety**, intense shade and impression, large margins, tied by “Yorktown Va. Jan. 7” circular datestamp on yellow cover to Natchitoches La., Extremely Fine, ex Judd E. 400-500
- 1284 ☒ **5c Olive Green, Stone 1 (1c).** Horizontal pair, large margins to clear at top, tied by “Yorktown Va. dec. 7” circular datestamp on yellow cover to Macon Ga., slight wrinkle in right stamp, otherwise Very Fine..... E. 200-300
- 1285 ☒ **5c Olive Green, Stone 1 (1c).** Horizontal pair, large margins all around, tied by blue “Raleigh N.C. Nov. 5” double-circle datestamp on cover to Hillsboro N.C., second strike at left, slightly reduced at right, Very Fine..... E. 200-300
- 1286 ☒ **5c Green, Stone 1 (1).** Horizontal pair, large margins to clear at upper right, tied by “Tudor Hall Va. Feb. 13, 1862” circular datestamp on homemade cover to Miss., slight wear, Fine..... E. 200-300
- 1287 ☒ **5c Green, Stone 1 (1).** Horizontal pair, large margins, beautiful rich color and proof-like early impression, tied by “Richmond Va. Oct. 28, 1861” circular datestamp on cover to Liberty Tex. “*Care of P. Bryan*”, most of backflap removed, pair has small faults, still Very Fine appearance and scarce first-month usage, ex Hall..... E. 200-300
- 1288 ☒ **5c Green, Stone 1, 5c Light Blue, De La Rue (1, 6).** First with four margins, other slightly cut in, tied together by “Richmond Va. Aug. 16, 1862” circular datestamp on blue envelope to Col. Blow at Littleton, stamps quite possibly chosen to underscore a comment the sender has written in ms. on the back: “*The small new stamp is a perfect likeness of Jeff. Davis*”. Very Fine, a wonderful and very rare combination usage, the ideal frontispiece for a study of the 5c London Print*Not illustrated* E. 500-750
- 1289 ☒ **5c Olive Green, Stone 1, Light Milky Blue, Stone 3 (1c, 4b).** Each with ample to large margins, used together and tied by blue “Petersburg Va. Jun. 17” circular datestamp on cover to Augusta Ga., trivial gum toning around margins, faint waterstain at lower right, otherwise Very Fine, rare color combination E. 500-750



- 1290 ☒ **10c Blue, Paterson (2).** Large margins to just touched, tied by “Montgomery Ala. Oct. 28, 1862” circular datestamp on brown cover to Macon Ga., Very Fine, described on back as “rare ultramarine” 250.00
- 1291 ☒ **10c Light Blue, Paterson (2a).** Large margins to in from uneven separating prior to use, tied by well-struck “**Estell Springs N. & C. R. R. Nov. 23, 1862**” oval handstamp on cover to Acworth Ga., Very Fine strike of the railroad cancel E. 150-200
- 1292 ☒ **10c Blue, Paterson (2).** Large to huge margins, tied by “W. S. Springs Nov. 3/62” ms. pmk. on orange cover to Staunton Va., slight edgewear, Very Fine, scarce West Virginia usage..... 250.00
- 1293 ☒ **10c Light Milky Blue, Stone Y (2e).** Full even margins, pastel shade, tied by “Richmond Va. Nov. 12, 1862” circular datestamp on small cover to Columbia S.C., neat docketing, Very Fine..... E. 200-300
- 1294 ☒ **10c Greenish Blue, Stone Y (2e).** Large margins all around, bright color, tied by “Selma Ala. Jan. 2” circular datestamp on brown cover to “*Macon Depot Ala & Miss. R. R.*”, fresh and Very Fine 500.00
- 1295 ☒ **10c Greenish Blue, Stone Y (2e).** Large margins to just in (small margin tears just into frameline from separating), tied by “**Ocala, Fla. Nov. 4**” circular datestamp on cover to Welaka Fla., 1862 docketing, few edge tears, Fine, scarce Fla. usage 500.00
- 1296 ☒ **5c Blue, Stone 2 (4).** Horizontal pair, large even margins all around, deep rich color, cancelled by “Northport Ala. May 23” circular datestamp, second strike at bottom, on cover to Spartanburg C.H. S.C., some slight wear, Very Fine..... 450.00
- 1297 ☒ **5c Blue, Stone 2 (4).** Horizontal pair, margins to in, tied by “Darlington C.H. S.C. Jul. 28” circular datestamp on **adversity** cover made from printed election form to Summerville S.C., fresh and Fine..... E. 200-300
- 1298 ☒ **5c Milky Blue, Stone 2 (4).** Large margins to just in, **used with 5c Blue, De La Rue (6)** and tied by “Spartanburg S.C. Jul. 21, 1862” double-circle datestamp on cover to Pendleton S.C., some toning, otherwise Fine, scarce combination E. 200-300
- 1299 ☒ **10c Rose (5).** Large even margins, tied by well-struck “Pocotaglio S.C. 29 Jul.” circular datestamp on brown cover to member of Palmetto Sharpshooters at Richmond Va., barely reduced at sides, few small toned spots, Very Fine 800.00
- 1300 ☒ **10c Rose (5).** Large margins, color somewhat faded, tied by “Laurens C.H. S.C. Jul. 27” circular datestamp on brown cover to military address at Richmond Va., slightly reduced at right, some wear, almost Very Fine 800.00
- 1301 ☒ **5c Light Blue, De La Rue (6).** Large margins to just in incl. large portion of adjoining stamp at bottom, tied by “Charleston S.C. May 8” double-circle datestamp on orange cover with **Adams Southern Express corner card** to Hinsboro S.C., Very Fine E. 200-300
- 1302 ☒ **5c Light Blue, De La Rue (6).** Horizontal pair, margins to in, tied by red Camden S.C. double-circle datestamp on cover to Jackson Miss. and **forwarded** to Schula Miss., forwarding postage paid by pair of 5c Green (1) affixed over other stamps and tied by circular datestamp, few faults incl. No. 1 pair lifted, still attractive and scarce usage E. 200-300
- 1303 ☒ **5c Blue, Local (7).** Two, large margins to clear, tied by bold “**Estell Springs N. & C. R. R. Jan. 9, 1863**” oval pmk. on homemade cover made from lined blue paper to Greenville Ala., trivial edgewear, Very Fine, scarce E. 300-400
- 1304 ☒ **5c Blue, Local (7).** Horizontal pair, full margins, tied by **blue** “Richmond Va. May 27” circular datestamp on **War Department, Engineer Bureau** semi-official imprint cover to Brig. Gen'l. Gordon near Fredericksburg Va., fresh and Very Fine E. 200-300

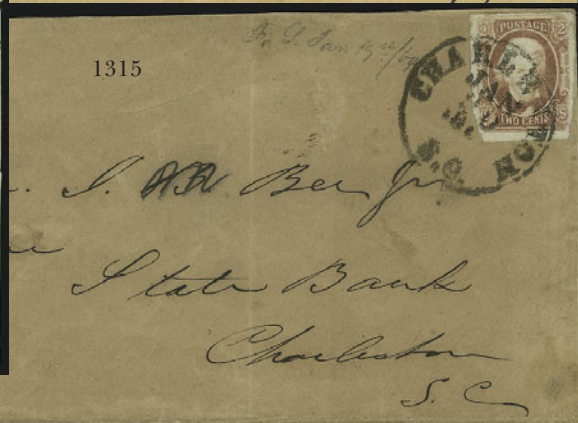
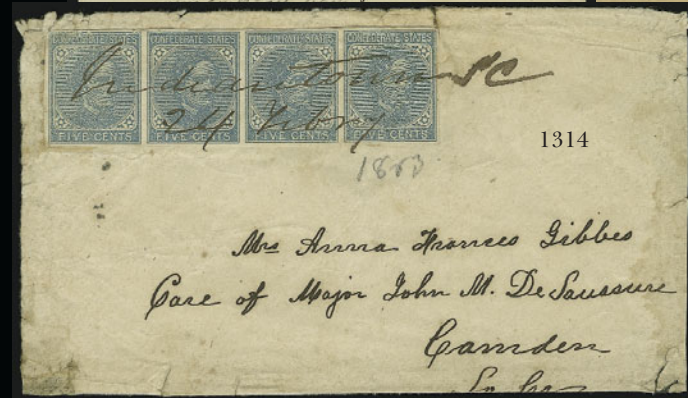
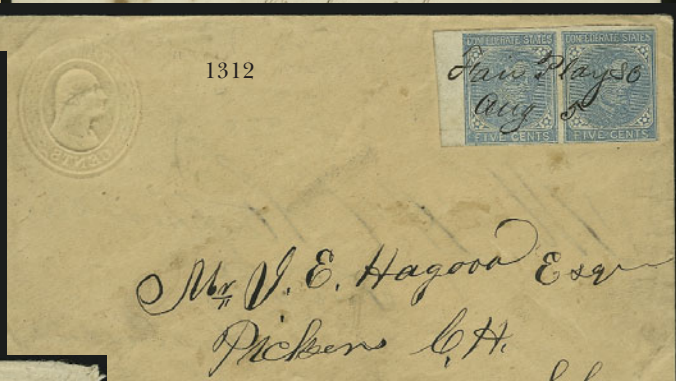
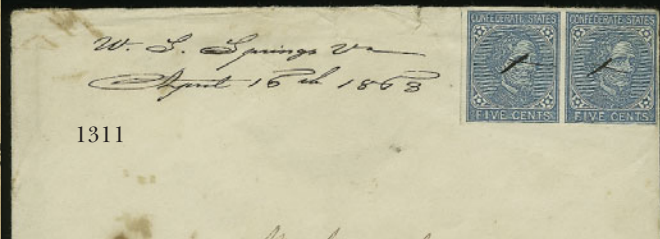
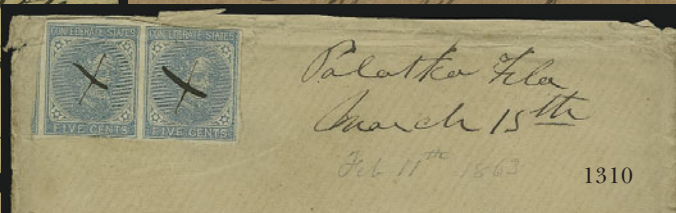
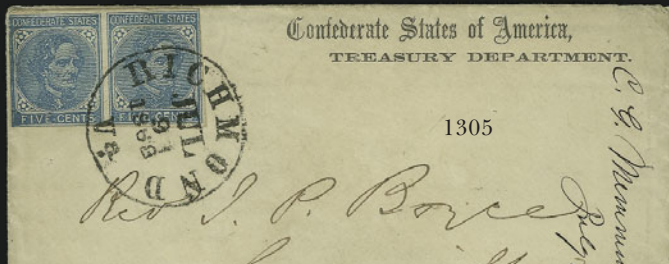

- 1305 ☒ **5c Blue, Local (7).** Horizontal pair, margins to just in, tied by well-struck "Richmond Va. Jul. 9, 1862" circular datestamp on **Treasury Department corner card** cover to Greenville S.C., addressed in the hand of Secy. of Treasury C.E. Memminger, Very Fine, signed Ashbrook E. 300-400
- 1306 ☒ **5c Blue, Local (7).** Two, large margins to just in, tied by "Spartanburg S.C. Apr. 20, 1863" double-circle datestamp on **Commission Merchant corner card** cover to Charleston S.C., fresh and Fine E. 150-200
- 1307 ☒ **5c Blue, Local (7).** Vertical pair, large margins to in, tied by well-struck "**Jackson**" **straightline** handstamp on cover to Sumter S.C., some overall wear, missing most of top flap, Very Fine strike of this scarce cancel..... E. 200-300
- 1308 ☒ **5c Blue, Local (7).** Vertical pair, large margins to just touched incl. part of adjoining stamp at top, **top stamp "White Tie" variety**, tied by "Rogersville Ten. Apr. 19" circular datestamp on cover to New Market Tenn., slightly reduced, Fine E. 200-300
- 1309 ☒ **5c Blue, Local (7).** Two, large margins to just in, tied by **green** "Chester C.H. S.C. Dec. 1862" double-circle datestamp on brown cover to Eagle Mills N.C., Fine, scarce with a green cancel..... E. 100-150
- 1310 ☒ **5c Blue, Local (7).** Horizontal pair, large margins to just in at top right, cancelled by ms. with matching "**Palatka Fla. March 15th**" ms. pmk. on cover to Welaka Fla., 1863 docketing, some edgewear, missing part of top flap, Fine, scarce Fla. usage..... E. 200-300
- 1311 ☒ **5c Blue, Local (7).** Horizontal pair, large margins to just in, cancelled by penstrokes, matching "W. S. Springs April 16th 1863" ms. pmk. on cover to Va., few toned spots, Fine, scarce West Va. usage..... E. 100-150
- 1312 ☒ **5c Blue, Local (7).** Horizontal pair, large margins to just in incl. **sheet margin at left**, cancelled by "Fair Play S.C. Aug. 5" ms. pmk. on **adversity cover made from used 3c Nesbitt entire** to Pickens C.H. S.C., inside cancelled by grid with "Anderson C.H. S.C. Sep. 7" circular datestamp to Fair Play S.C., side flaps with scotch tape stains, otherwise Fine E. 200-300
- 1313 ☒ **5c Blue, Local (7).** Two, large margins to just in, tied by penstrokes, matching "Van Dorn Miss. June 29" ms. pmk. on mourning cover to Danville Va. and **forwarded** to Ringold Va., neat "Danville Va. Jul. 28" circular datestamp ties stamps, matching "Due 10" handstamp, slightly reduced at left, Fine, interesting usage from an unlisted town, probably named for Gen. Earl Van Dorn E. 100-150
- 1314 ☒ **5c Blue, Local (7).** Horizontal strip of four, large margins to just clear, small faults, tied by "Indiantown S.C. 24 Febry" ms. pmk. on cover to Camden S.C., cover faulty, still Fine, scarce usage E. 150-200
- 1315 ☒ **2c Brown Red (8).** Large margins to clear incl. part of **sheet margin at bottom**, tied by bold "Charleston S.C. Jan. 30" circular datestamp on locally used brown cover addressed to J. M. Bee Jr., a famous blockade runner, light vertical file fold well away from stamp, Fine, signed Dietz 1,250.00

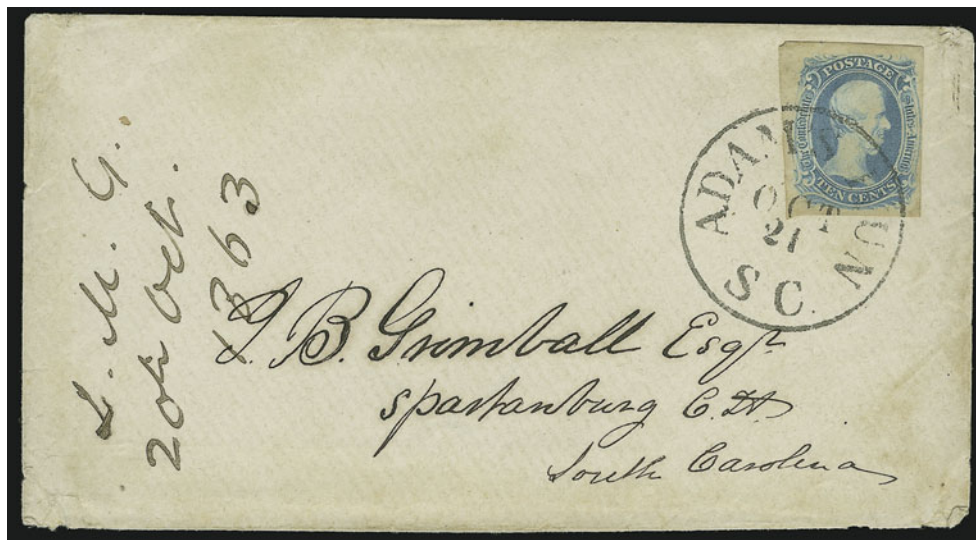

1316

- 1316 ☒ **10c Blue, "TEN" (9).** Large margins to clear, bright color, tied by well-struck "Adams Run S.C. Oct. 21" circular datestamp on cover to Spartanburg C.H. S.C., 1863 docketing at left, Very Fine..... 1,600.00

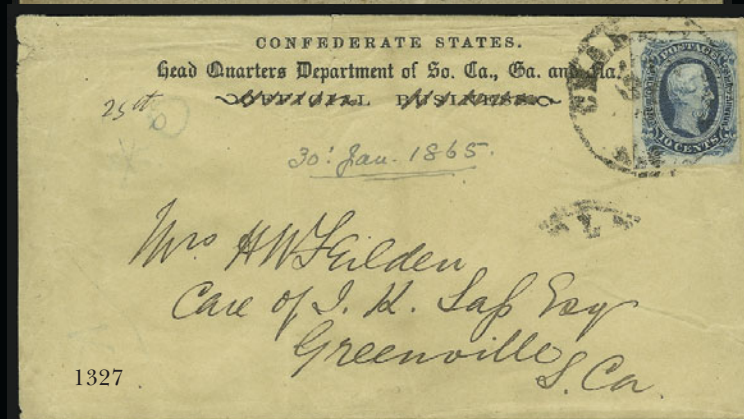
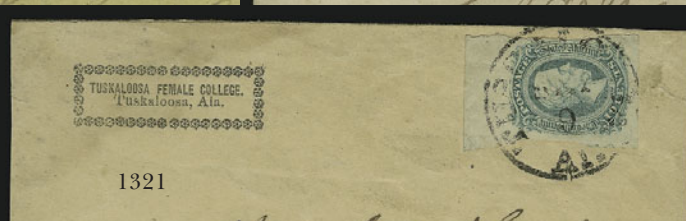



1317

- 1317 ☒ **10c Blue, "TEN" (9).** Large margins, brilliant color, tied by "Richmond Va. May 30" circular datestamp on homemade cover to Wilson's Depot Va., some slight wear, Very Fine..... 1,600.00
- 1318 ☒ **10c Blue, "TEN" (9).** Full margins to just in, bright color, tied by neat "Lynchburg Va. May 21" circular datestamp on cover to Richmond Va., slightly reduced at bottom and missing bottom flap, Very Fine appearance, ex Green and Matz..... 1,600.00
- 1319 ☒ **10c Blue, Die A (11).** Huge margins, pre-use crease, tied by well-struck "**Bristol V. & T. R. R.**" handstamp on yellow cover to Spring Valley Va., some overall wear, Very Fine strike of the railroad cancel..... E. 150-200
- 1320 ☒ **10c Milky Blue, Die A (11a).** Huge margins all around, tied by neat "Greenville C.H. S.C. Oct. 1" with day slug inverted on **turned** cover to Limestone Springs S.C., inside with pencil "Paid 10" and 1863 docketing to Greenville C.H. S.C., some minor soiling, Very Fine..... E. 150-200
- 1321 ☒ **10c Blue, Die A (11).** Large margins to clear incl. part of adjoining stamp at left and **sheet margin at top**, tied by "Tuscaloosa Ala. May 9" circular datestamp on **Tuscaloosa Female College corner card** cover to Eutaw Ala., slightly reduced at right, missing part of top flap, some wear incl. small tear at right, otherwise Very Fine..... E. 300-400
- 1322 ☒ **10c Milky Blue, Die A (11a).** Full margins, bright color, tied by "**Jackson**" straightline handstamp on cover to Port Gibson Miss. and **forwarded** to Fayette, blue "Fayette Miss. Jul. 22" circular datestamp, instructions to "*Send to Fayette Care D. Harrison*" and initialled, pencil "Ford 10" marking, some slight wear, Very Fine, with 1985 P.F. certificate..... E. 200-300
- 1323 ☒ **10c Blue, Die A (11).** Large margins to just in incl. **sheet margin at right**, tied by well-struck blue "Charlotte C.H. Va. May 19" circular datestamp on small cover Capt. Baird, c/o Maj. Gen. Pickett at Richmond Va., with original enclosure, few light toned spots, Very Fine..... E. 100-150
- 1324 ☒ **10c Blue, Die A (11).** Full margins, tied by bold strike of "Charleston S.C. May 2" circular datestamp on cover with **7-Star Confederate Flag Patriotic label** to Spartanburg S.C., 1864 docketing at left, slightly reduced at right and some soiling around stamp edges, otherwise Very Fine..... 700.00
- 1325 ☒ **10c Blue, Die A (11).** Large to huge margins incl. **sheet margin at left**, bright color, tied by well-struck **Army of Northern Virginia grid** cancel on homemade cover to Spartanburg S.C., soldier's endorsement at top left, Very Fine..... E. 100-150
- 1326 ☒ **10c Blue, Die A (11).** Large margins all around, tied by "Richmond Va. Aug. 24" circular datestamp on cover addressed to Mrs. Flora Stuart (J.E.B. Stuart's wife) at Wytheville Va. and **forwarded** to Saltville Va., 10c Blue, Die B (12), large margins, overall toning from gum, tied by "Paid" handstamp and "Wytheville Va." circular datestamp, 1864 docketing at left "*From my dear Ma*", ms. "Ford 10" and "By Flag of Truce", some slight wear, Very Fine, unusual usage, sent just after the death of Gen. Stuart..... E. 200-300
- 1327 ☒ **10c Blue, Die B (12).** Large margins to clear, tied by "Charleston S.C. Jun. 30" circular datestamp on **Confederate States Headquarters Department** semi-official corner card cover to Greenville S.C. 1865 docketing, trivial wear, Very Fine..... E. 300-400

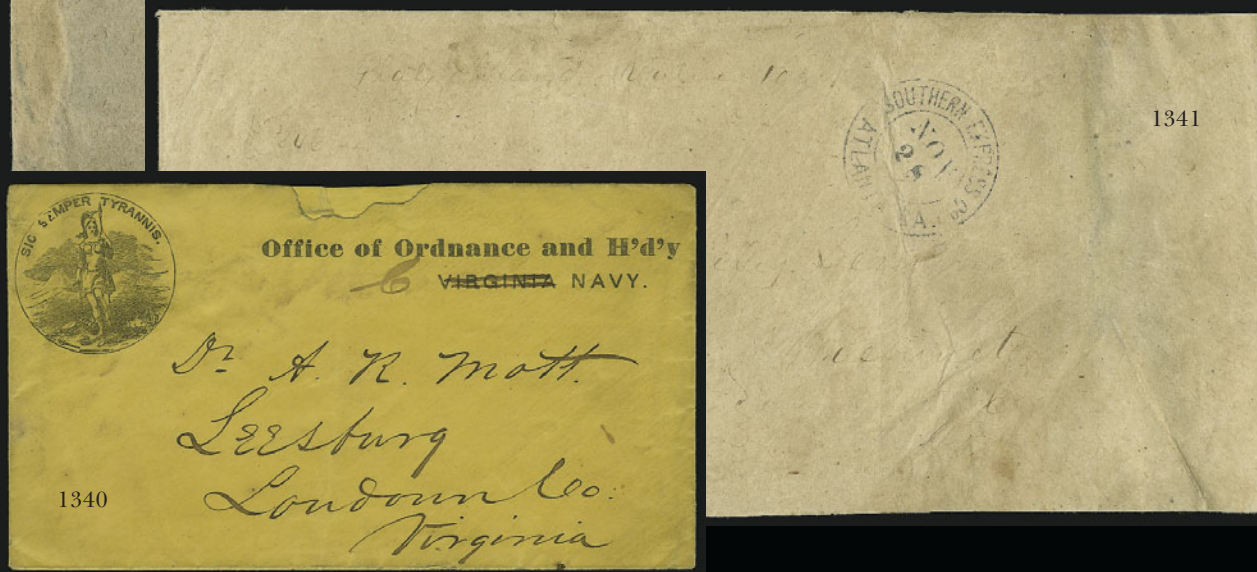
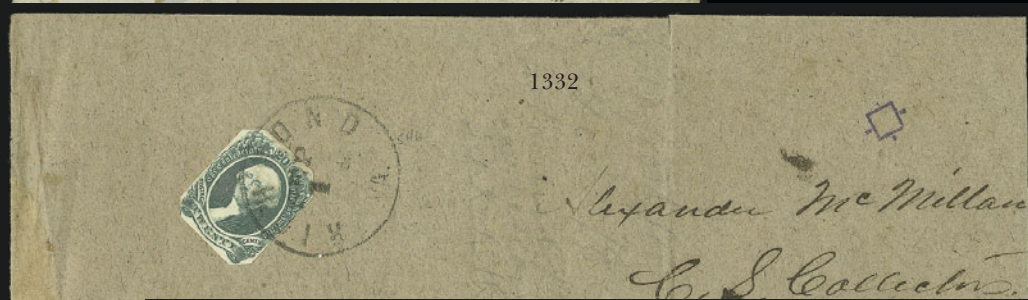
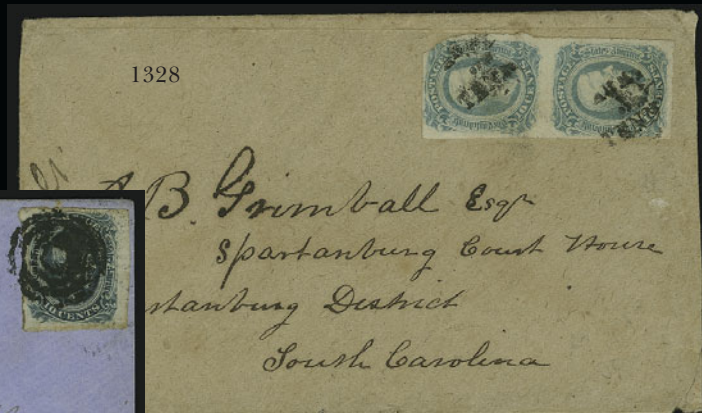
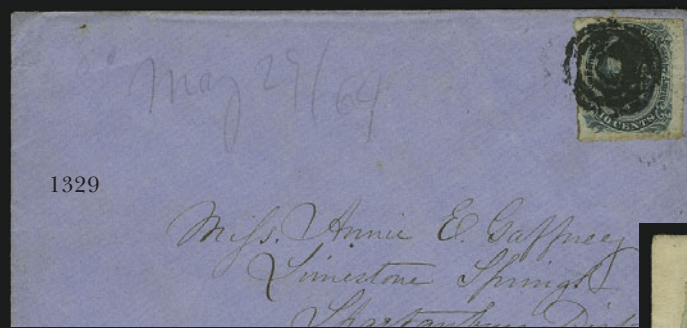

- 1328 ☒ **10c Blue, Die B (12).** Vertical pair, large margins to in at top right, tied by “Army/of/Tenn” three-line handstamp on cover to Spartanburg C.H. S.C., 1864 docketing at left, Very Fine, scarce cancel E. 200-300
- 1329 ☒ **10c Blue, Die B (12).** Large margins, tied by bold strike of **Army of Northern Virginia target** on blue cover to Limestone Springs S.C., 1864 docketing, fresh and Very Fine, scarce cancel..... E. 300-400
- 1330 ☒ **10c Blue, Die B (12).** Large margins to clear, tied by “Marion Ala. Jan. ?” circular datestamp on back of gray and brown **wallpaper** cover to Marietta Ga., opened for display, Very Fine 375.00
- 1331 ☒ **10c Blue, Die B (12).** Large margins to clear, tied by indistinct S.C. circular datestamp on gray and white **wallpaper** cover to Chesterville S.C., 1864 docketing at left, opened for display, Very Fine..... 375.00
- 1332 ☒ **20c Green (13).** Large margins to clear, corners clipped, tied by neat strike of “Richmond Va. Sep. 1” circular datestamp on legal-size cover to Robeson N.C., slightly reduced at right affecting address, otherwise Fine, purple owner’s handstamp 1,250.00

GENERAL ISSUE GROUP LOTS

- 1333 **Confederate States General Issues.** Approximately 80 stamps on and off cover incl. Lithographed and Engraved issues, highlights are No. 2 pair with original gum and No. 4 pair on cover, mixed condition, generally Fine-Very Fine, worthwhile group.....*Not illustrated* E. 1,000-1,500
- 1334 ☒ **General Issues on Cover.** 19, incl. Nos. 1 (7), 3 (4), 4 (4), 5, range of towns and destinations, two with blue cancels, one on college cover, some faults, few appear Fine*Not illustrated* E. 600-800
- 1335 ☒ **5c Light Blue, De La Rue, Local (6, 7).** 19 covers, 17 with pairs incl. one with two pairs (forwarded usage), range of origins and destinations, cancels incl. one in **violet** on mourning cover, few faults, some are Fine-Very Fine.....*Not illustrated* E. 300-400
- 1336 ☒ **10c Blue, Die A, Die B (11, 12).** 25 covers, range of shades and usages, incl. one with “Official Business C.S. Locomotive Shops, Raleigh N.C.” imprint crossed out and used from Columbia S.C. to Salisbury N.C., on Grocer’s corner card (faulty), two adversity covers, many three or four margin copies, some faults, some Fine-Very Fine.....*Not illustrated* E. 750-1,000
- 1337 ☒ **Tennessee Manuscript Cancels.** Sixteen covers, few different stamps incl. Nos. 1 (5), 4, 5 (2), different town incl. Henrys Cross Roads, Tyner, McMillan, Forks, Birchwood, Tazewell, Arcadia, mixed condition, Fine-Very Fine group.....*Not illustrated* E. 400-500
- 1338 ☒ **Mostly Confederate Balance.** Seventeen items, incl. cover with pair of No. 7 tied by **rail-road** cancel, blue legal-size cover from Lake City Fla. to Quincy Fla. with “Paid 10” handstamp, No. 12 on Conscript Office semi-official imprint cover, also legal-size cover with pair and single of U.S. No. 26 tied by “Kaufman Texas March 2, 1861” circular datestamp to Clarksville Tex., legal-size cover with pair of U.S. No. 26 tied by Austin Tex. dc-ds on cover to Greenville Texas, also few non-C.S.A. Texas covers, few faults, some Fine-Very Fine.....*Not illustrated* E. 750-1,000
- 1339 ☒ **Civil War Accumulation.** 31 items incl. 15 Confederate covers with frankings incl. Nos. 7, 11 and 12 with some stampless, better incl. No. 7 strip of four on legal-size cover with insurance co. design, four with semi-official imprints, one adversity cover (stamp removed), also incl. two used Union patriotic covers, few pre-war covers, most with faults, otherwise Fine.....*Not illustrated* E. 500-750

NAVAL AND EXPRESS USAGES

- 1340 ☒ **Office of Ordnance and H’d’y.** Illustrated semi-official cover with printed “Virginia Navy”, state crossed out and ms. “C” added, to Leesburg Va., slightly reduced at top and missing top flap, small repair at top, otherwise Fine, rare and unusual Confederate Navy semi-official usage, the Virginia Navy was only in existence for eleven days, from April 27-May 7, 1861..... E. 200-300
- 1341 ☒ **Southern Express Co. Atlanta Ga. Nov. 28.** Clear strike of double-circle datestamp on legal-size cover to Washington Ga., with enclosure dated July 24, 1863 from Richmond (probably not original), address somewhat faded, Fine, scarce marking from Atlanta, unlisted in Dietz, reputed to have been discovered in the papers of Gen. Paul Semmers.. E. 300-400



1342

- 1342 ☒ **10c Blue, Die A (11).** Vertical strip of three and single, large margins to ample at right center of strip, each with neat ms. "X" cancel, ms. "Clinton La. Jan 25/84" postmark and "Express Mail" endorsement in the same hand on brown cover to Shreveport La.

EXTREMELY FINE. THIS IS THE ONLY RECORDED INTRA-STATE COVER CARRIED BY TRANS-MISSISSIPPI EXPRESS.

Clinton, Louisiana, is located east of the Mississippi River, and Shreveport lies west of the Mississippi. The Krieger census and our own records of Trans-Mississippi Express covers do not contain any other example of mail carried entirely within the boundaries of one state.

Signed MacBride. With 2002 C.S.A. certificate..... E. 4,000-5,000

BLOCKADE-RUN MAIL

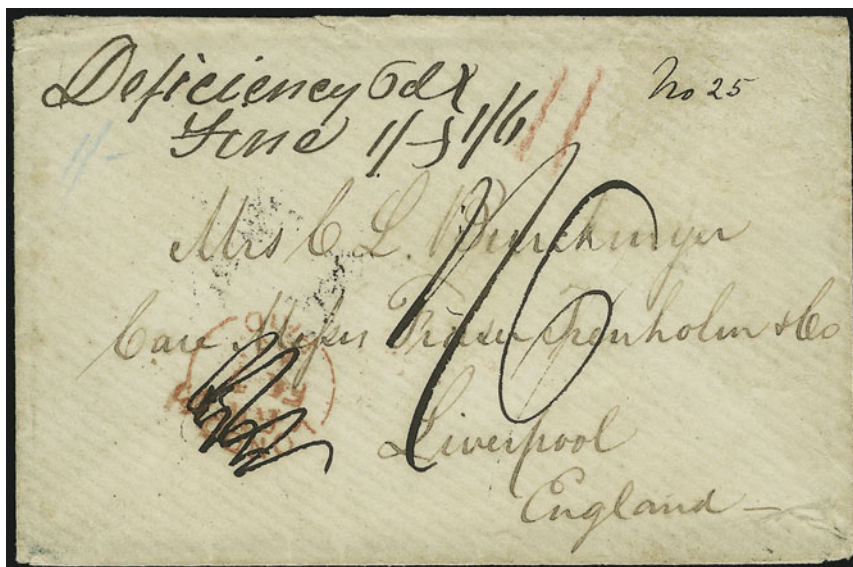

1343

- 1343 ☒ **Wilmington N.C. to Liverpool, England.** Small cover from the Burckmyer correspondence, with original letter datelined Summerville N.C. Jan. 8, 1864, to the care of Fraser, Trenholm & Co. in Liverpool, lengthy letter with brief notes regarding blockade and mail, cover backstamped "Bahamas JA 18 1864 A", blue crayon "1/-" rate applied at Nassau with red crayon "11" credit to England, red "London Paid FE 7 64" receiving datestamp crossed out, ms. "Deficiency 6d > Fine 1/- > 1/6", re-stated "1/6" due, Very Fine, four blockade-runners cleared Wilmington around Jan. 8, 1864, we do not know which carried this cover E. 1,000-1,500



1344EX front and back

- 1344 ☒ **Blockade-Run Covers to England via Bermuda — The Skinner Correspondence.** An important archive of letters and covers from Capt. J. H. Skinner, primarily to his family in Cambridge, England, includes **three blockade-run covers sent via Bermuda**, these have original letter enclosures and markings as follows: 1) Wilmington N.C., Jul. 10, 1864, letter describes running the blockade the previous night, instructions for addressing letters in care of Maj. Walker at St. Georges, Bermuda (outside envelope) and use of inner envelope with address to Richmond, with cover backstamped "St. George's Bermuda AU 5 1864" and Cambridge Aug. 30, ms. rates "1/-" and "2/-"; 2) Richmond Va., Jul. 15/18, 1864, lengthy content incl. reference to a "Capt. Roberts", a blockade-runner whose real name is the Hon. A. C. Hobart (captain of the *Falcon*), instructions for sending letters via Bermuda, description of journey from Wilmington to Richmond, and the fact that this letter was to be carried thru the blockade with an earlier (the Jul. 10 letter), cover has insect damage and no Bermuda markings, Cambridge Aug. 30 backstamp, rated "1/-" due on arrival; and 3) "Johnson's HQ" Petersburg Va., Jul. 31, 1864, fascinating letter with description of the "Battle of the Crater" the previous day, cover has Cambridge Sep. 27, 1864 receiving datestamp and "1/-" due, no other transit markings but carried via Bermuda; the first two covers were probably carried on the *Falcon*, clearing Wilmington on Jul. 25, arriving St. George's on Jul. 29 (in time for the Aug. 5 sailing of the *Africa* for Halifax and Liverpool), while the third coincides with the Aug. 29 arrival of the *Mary Celstia* in St. George's; in addition to the three blockade-run covers, there are 14 letters and/or covers from the same correspondence, incl. some pre-war from Gibraltar, others war-dated with fascinating letters incl. references to blockade, use of Confederate stamps on inbound blockade mail, etc., some have stamps cut from covers, otherwise Fine, two of the three blockade-run covers are Very Fine, a wonderful opportunity to acquire rare Bermuda blockade-run covers and an important historical correspondence(Photo Ex) E. 10,000-15,000

1344

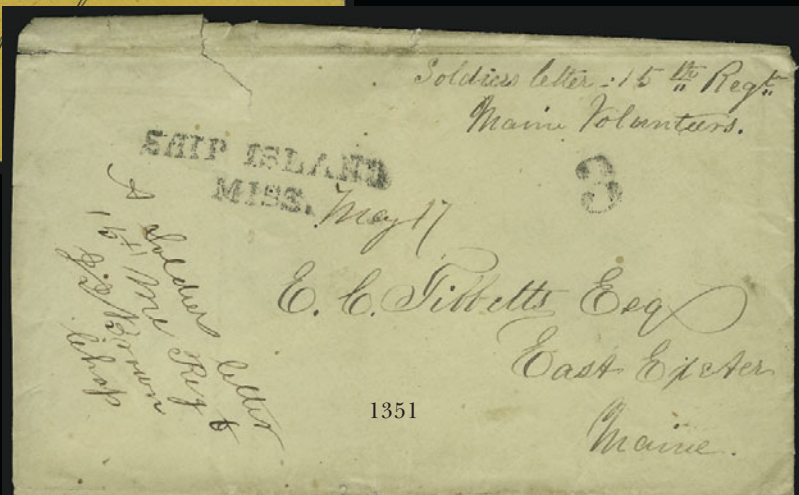
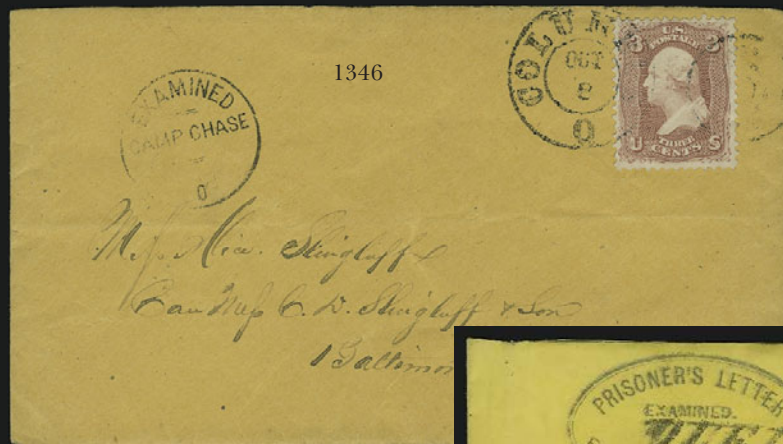

- 1345 ☒ **Blockade-Run to New York.** Small cover with "Approved By Order H W Felder" on inside of top flap, "Bahamas JY 3, 1864" circular datestamp, to New Rochelle N.Y., Bahamas stamp missing at right and cover torn, bold "5" in circle due handstamp, Fine, scarce censored blockade cover..... E. 750-1,000

PRISONERS' LETTERS

- 1346 ☒ **Camp Chase.** Prisoner's cover with 3c Rose (65) tied by target and "Columbus O. Oct. 2" double-circle datestamp to Baltimore Md., examiner's handstamp, with original enclosure datelined "Prison No. 3, Camp Chase Oct. 5th 1864", the poor letter-writer broke the last lens in his spectacles just prior to writing, fresh and Very Fine, ex Judd..... E. 200-300
- 1347 ☒ **Fort Delaware.** Prisoner's letter with 3c Rose (65) tied by grid, "Delaware City Del. Jun. 18" circular datestamp, to Harrisburg Va., receiving datestamp also ties stamp, matching "Due 10" handstamp for Confederate postage, oval examiner's handstamp, with original enclosure datelined "Fort Delaware Div. No. 22 June 10th 1864", interesting contents describe his capture at a battle at Rappahannock, Very Fine..... E. 750-1,000
- 1348 ☒ **Libby Prison.** Orange cover with ms. "Flag of Truce" at top left to prisoner at Richmond Va., sender's instructions of "Care of Gen. Winder", blue "Norfolk Va. Jan. 17, 1862" double-circle datestamp and matching "Paid 5c" in circle handstamp, with original enclosure datelined at Philadelphia, Very Fine prisoner's letter E. 300-400



1349

- 1349 ☒ **Camp Morton.** Orange cover with blue oval examiner's handstamp, 3c Rose (65), perfs trimmed at left, tied by blue target, matching "Indianapolis Ind." double-circle datestamp to Bridle Creek Va., used with 10c Blue, Die A (11) tied by Richmond Va. circular datestamp, endorsed "Per flag of Truce via Fortress Monroe", with original contents dated Sept. 20, 1864, slightly reduced, some edgewear, small repair at bottom right, otherwise Fine, with 1984 P.F. certificate..... E. 500-750
- 1350 ☒ **Prisoners' Covers.** Two, first with Johnson's Island oval backstamp with 3c Rose (65) on incoming cover, second from Fort Delaware to Cleveland Tenn. with 3c Rose (65), both faulty, otherwise Fine E. 150-200
- 1351 ☒ **Ship Island Miss.** Bold strike of two-line handstamp with ms. "May 17" on cover to East Exeter Me., neat "3" handstamp and soldier's endorsement from Maine Volunteers, endorsed "A soldier's letter 1st Me. Regt. J. Q. Brown Chap", some edgewear, Fine, probably sent just before capture of New Orleans*Not illustrated* E. 200-300
- 1352 ☒ **Chattanooga Tenn.** Eight covers, each with 3c Rose (65) and each with blue straightline handstamp (three boxed), some faults, overall Fine*Not illustrated* E. 100-150

END OF SALE — THANK YOU

PRICES REALIZED FOR SALE 870---12/2003

U.S. and Confederate States

Robert A. Siegel Auction Galleries, Inc.
60 East 56th Street, 4th Floor, New York, NY 10022
Tel (212) 753-6421 Fax (212) 753-6429

Lot#	Realized	Lot#	Realized	Lot#	Realized	Lot#	Realized	Lot#	Realized	Lot#	Realized	Lot#	Realized	Lot#	Realized
1	95	47	525	91	325	135	150	178	850	221	350	264	950	306	140
2	110	48	240	92	1,800	136	150	179	130	222	1,250	265	850	307	190
3	400	49	550	93	650	137	180	180	550	223	1,800	266	4,250	308	90
4	475	50	900	94	375	138	675	181	800	224	525	267	2,000	309	170
5	650	51	5,000	95	375	139	600	182	1,800	225	575	268	400	310	170
6	475	52	1,100	96	1,200	140	260	183	950	226	650	269	3,000	311	170
7	475	53	270	97	625	141	400	184	350	227	900	270	400	312	80
8	400	54	550	98	650	142	475	185	210	228	300	271	1,900	313	525
9	375	55	1,350	99	500	143	220	186	1,800	229	1,200	272	2,200	314	425
10	425	56	140	100	190	144	700	187	425	230	700	273	1,400	315	400
11	675	57	65	101	1,250	145	270	188	300	231	650	274	900	316	4,250
12	325	58	1,600	102	625	146	750	189	R	232	900	275	1,200	317	700
13	325	59	675	103	650	147	650	189	R	233	130	276	400	318	200
14	210	60	425	104	1,250	148	325	190	500	234	170	277	125	319	850
15	750	61	350	105	950	149	7,500	191	550	235	280	278	2,800	320	2,500
16	400	62	350	106	1,350	150	500	192	500	236	190	279	400	321	375
17	825	64	R	107	1,350	151	230	193	350	237	230	280	450	322	600
18	475	64	R	108	1,350	152	210	194	350	238	160	281	475	323	525
20	700	65	280	109	220	153	180	195	625	239	850	282	350	324	425
21	950	66	210	110	2,100	154	475	196	525	240	850	283	325	326	400
22	450	67	160	111	1,050	155	280	197	2,500	241	1,300	284	325	327	450
23	2,100	68	400	112	1,150	156	450	198	1,350	242	750	285	1,350	328	R
25	750	69	350	114	160	157	1,400	200	4,750	243	1,000	286	800	328	R
26	450	70	150	115	200	158	800	201	1,400	244	1,100	287	400	329	400
27	450	71	325	116	625	159	400	202	2,100	245	1,000	288	400	330	1,800
28	750	72	350	117	280	160	1,700	203	850	246	5,500	289	625	331	230
29	100	73	3,000	118	150	161	1,200	204	2,200	247	950	290	450	332	250
31	425	74	1,000	119	160	162	375	205	1,300	248	1,000	291	425	333	400
32	1,100	75	1,450	120	325	163	160	206	1,500	249	1,600	292	55	334	400
33	350	76	850	121	800	164	1,700	207	1,700	250	1,600	293	675	335	350
34	300	78	850	122	425	165	1,700	208	800	251	525	294	575	337	1,600
35	5,500	79	200	123	400	166	700	209	1,250	252	150	295	1,350	339	450
36	675	80	260	124	270	167	180	210	260	253	2,200	296	1,700	340	300
37	550	81	475	125	115	168	375	211	350	254	2,000	297	270	341	270
38	1,500	82	1,400	126	270	169	1,300	212	800	255	2,100	298	R	342	325
39	900	83	750	127	575	170	550	213	280	256	3,000	298	R	343	190
40	675	84	375	128	1,800	171	270	214	525	257	2,500	299	450	344	220
41	2,400	85	450	129	190	172	3,000	215	3,500	258	2,600	300	410	345	160
42	800	86	425	130	270	173	1,600	216	1,700	259	75	301	1,700	346	450
43	2,200	87	575	131	375	174	260	217	450	260	75	302	210	347	140
44	475	88	750	132	500	175	2,300	218	1,150	261	190	303	350	348	525
45	1,300	89	475	133	150	176	450	219	210	262	270	304	190	349	1,100
46	325	90	230	134	270	177	325	220	375	263	300	305	230	350	260

PRICES REALIZED FOR SALE 870---12/2003

U.S. and Confederate States

Robert A. Siegel Auction Galleries, Inc.
60 East 56th Street, 4th Floor, New York, NY 10022
Tel (212) 753-6421 Fax (212) 753-6429

Lot#	Realized	Lot#	Realized	Lot#	Realized	Lot#	Realized	Lot#	Realized	Lot#	Realized	Lot#	Realized	Lot#	Realized
351	850	396	1,250	439	530	483	375	528	65	571	290	616A	325	660	1,400
352	550	397	1,300	440	425	484	700	529	825	572	300	617	1,900	661	270
353	260	398	210	441	325	485	1,150	530	350	573	290	618	2,100	662	290
354	825	399	1,100	442	750	487	625	531	280	574	900	619	180	663	115
355	170	400	1,100	443	350	488	230	532	200	575	525	620	180	664	260
356	160	401	350	444	475	489	750	533	170	577	325	621	1,350	665	170
357	220	402	650	445	800	490	160	534	130	578	675	622	200	666	130
358	270	403	625	446	625	491	140	536	R	579	1,300	623	575	667	140
359	220	404	525	447	700	492	170	536	R	580	475	625	290	668	230
360	290	405	160	448	750	493	220	537	325	581	550	626	475	669	220
361	140	406	240	449	1,000	494	240	538	95	582	160	627	210	670	525
362	210	407	325	450	160	495	220	539	425	583	190	628	400	671	350
363	170	408	350	451	1,050	496	325	540	350	584	170	629	300	672	375
364	1,300	409	375	452	270	497	105	541	575	585	300	630	350	673	170
365	250	410	800	453	525	498	240	542	425	586	2,600	631	450	674	190
366	550	411	600	454	70	499	325	543	525	587	850	632	1,800	675	140
367	325	412	170	455	115	500	190	544	230	589	220	633	1,800	676	140
368	270	413	1,250	456	290	502	700	545	135	590	1,100	634	170	677	1,200
370	1,000	414	700	457	350	503	160	546	425	591	210	635	290	678	950
371	575	415	750	458	220	504	325	547	525	592	850	636	130	679	1,150
372	230	416	2,200	459	55	505	400	548	240	593	325	637	2,400	680	725
373	325	417	750	460	150	506	525	549	210	594	260	638	600	681	1,500
374	1,150	418	525	461	260	507	280	550	325	595	180	639	250	682	1,250
375	375	419	95	462	350	508	120	551	5,250	597	400	640	300	683	3,250
376	500	420	180	463	450	509	1,000	552	700	598	650	641	475	684	750
377	525	421	280	465	575	510	650	553	425	599	210	642	1,600	685	850
378	2,800	422	70	466	210	511	550	554	1,050	600	150	643	85	686	750
379	1,000	423	1,700	467	350	512	230	555	850	601	625	644	575	687	600
380	675	424	240	468	100	513	160	556	290	602	350	645	105	689	R
381	1,100	425	1,400	469	625	514	115	557	115	603	170	646	260	689	R
382	1,000	426	350	470	220	515	350	558	75	604	75	647	270	690	400
383	675	427	850	471	110	516	635	559	400	605	425	648	220	692	260
384	400	428	350	472	110	517	375	560	375	606	800	649	210	693	1,700
385	240	429	260	473	650	518	150	561	190	607	170	650	575	694	350
386	950	430	135	474	350	519	450	562	225	608	180	651	125	695	220
387	310	431	675	475	230	520	160	563	200	609	210	652	300	696	525
388	270	432	625	476	170	521	1,350	564	700	610	200	653	200	697	1,050
389	850	433	425	477	230	522	260	565	575	611	850	654	210	698	210
390	500	434	270	478	2,300	523	75	566	625	612	900	655	700	699	325
392	220	435	400	479	260	524	75	567	575	613	1,700	656	160	700	105
393	140	436	230	480	750	525	280	568	2,600	614	700	657	160	701	170
394	475	437	475	481	2,600	526	130	569	2,600	615	290	658	180	702	350
395	270	438	1,150	482	675	527	500	570	2,500	616	120	659	210	703	525

PRICES REALIZED FOR SALE 870---12/2003

U.S. and Confederate States

Robert A. Siegel Auction Galleries, Inc.
60 East 56th Street, 4th Floor, New York, NY 10022
Tel (212) 753-6421 Fax (212) 753-6429

Lot#	Realized	Lot#	Realized	Lot#	Realized	Lot#	Realized	Lot#	Realized	Lot#	Realized	Lot#	Realized	Lot#	Realized
704	2,300	748	475	792	1,100	836	3,000	887	1,350	937	800	992	450	1049	160
705	350	749	1,000	793	550	837	575	888	375	938	4,000	993	450	1050	80
706	1,250	750	850	794	700	838	525	889	325	939	1,000	996	70	1051	80
707	750	751	800	795	1,150	839	1,100	890	210	940	525	997	1,600	1052	230
708	750	752	230	796	1,800	840	270	891	375	941	550	998	170	1053	100
709	750	754	550	798	170	841	210	892	180	945	160	999	100	1054	1,150
710	375	755	170	799	700	842	3,250	893	400	946	150	1000	280	1055	375
711	400	756	500	800	550	843	675	894	270	947	300	1002	350	1056	210
712	290	757	115	801	800	844	1,400	895	300	948	375	1003	160	1057	180
713	190	758	R	802	250	845	1,350	896	675	949	190	1004	130	1058	425
714	4,000	758	R	803	1,600	846	550	897	220	950	325	1006	105	1059	180
715	400	759	525	804	600	847	160	898	375	951	850	1007	100	1060	105
716	2,600	760	500	805	2,600	848	475	899	300	952	65	1008	675	1062	150
717	2,700	761	400	806	1,250	849	180	900	625	953	160	1009	210	1063	2,600
718	2,700	762	600	807	500	850	475	901	1,000	954	190	1010	80	1064	300
719	4,250	763	800	808	2,100	851	525	903	400	955	3,750	1012	60	1065	220
720	2,700	764	700	809	550	852	105	904	260	956	2,500	1013	75	1066	260
721	850	765	180	810	1,800	853	1,600	905	750	959	160	1014	75	1067	150
722	210	766	1,000	811	1,500	855	375	906	260	961	110	1016	500	1068	160
723	260	768	1,200	812	5,250	856	55	908	550	962	160	1017	325	1069	140
724	290	769	190	813	1,750	857	105	909	260	963	170	1020	100	1070	220
725	250	770	500	814	400	858	750	911	1,050	964	180	1021	350	1071	80
726	240	771	850	815	2,100	859	105	912	47,500	965	210	1022	1,400	1072	625
727	240	772	R	816	1,200	860	105	913	700	966	350	1023	325	1073	450
728	350	772	R	817	625	862	150	914	750	967	425	1024	190	1074	170
729	270	773	325	818	425	863	110	915	675	968	400	1025	125	1075	160
730	115	774	170	819	950	865	105	916	80	970	800	1026	45	1076	700
731	2,700	775	450	820	1,900	868	800	918	250	971	400	1028	180	1077	300
732	375	776	325	821	525	869	400	919	800	972	300	1029	80	1078	525
733	290	777	1,600	822	575	870	100	920	3,750	974	550	1030	375	1079	300
734	500	778	1,600	823	900	872	425	921	375	977	260	1031	375	1080	105
735	280	779	1,300	824	1,600	873	375	922	200	978	450	1032	375	1081	80
736	170	780	150	825	220	874	150	923	625	979	230	1033	260	1082	230
737	625	781	800	826	850	877	200	924	450	981	160	1034	75	1083	105
738	750	782	425	827	2,100	878	100	925	450	982	110	1036	75	1084	210
739	160	783	375	828	1,900	879	375	926	220	983	425	1037	200	1085	200
740	450	784	550	829	9,000	880	210	927	230	984	400	1038	55	1086	100
741	450	785	850	830	900	881	375	929	260	985	750	1039	125	1087	525
743	425	787	425	831	900	882	1,050	930	900	987	550	1043	230	1088	2,500
744	400	788	120	832	3,350	883	210	931	180	988	260	1044	325	1089	170
745	425	789	1,700	833	850	884	675	932	170	989	120	1045	80	1090	425
746	1,600	790	130	834	900	885	450	933	270	990	425	1046	2,800	1091	180
747	160	791	2,700	835	1,100	886	210	936	675	991	425	1048	230	1092	400

PRICES REALIZED FOR SALE 870---12/2003

U.S. and Confederate States

Robert A. Siegel Auction Galleries, Inc.
60 East 56th Street, 4th Floor, New York, NY 10022
Tel (212) 753-6421 Fax (212) 753-6429

Lot#	Realized	Lot#	Realized	Lot#	Realized	Lot#	Realized	Lot#	Realized	Lot#	Realized
1093	260	1139	35	1186	160	1229	230	1272	270	1315	375
1094	650	1140	575	1187	675	1230	375	1273	100	1316	650
1095	190	1141	1,050	1188	160	1231	675	1274	220	1317	1,600
1096	375	1142	150	1189	625	1232	230	1275	220	1318	325
1097	170	1143	105	1190	375	1233	450	1276	240	1319	375
1098	325	1144	210	1191	270	1234	375	1277	260	1320	350
1099	160	1145	325	1192	210	1235	375	1278	600	1321	600
1100	270	1146	105	1193	375	1236	300	1279	375	1322	450
1101	210	1147	220	1194	675	1237	105	1280	550	1323	210
1102	260	1148	625	1195	400	1238	1,150	1281	425	1324	575
1103	150	1150	105	1196	220	1239	450	1282	350	1325	140
1104	475	1151	1,200	1197	160	1240	1,050	1283	400	1326	375
1105	200	1152	4,750	1198	675	1241	170	1284	190	1327	375
1106	160	1153	550	1199	220	1242	105	1285	210	1328	600
1107	210	1154	1,250	1200	230	1243	325	1286	210	1329	200
1108	180	1155	3,250	1201	280	1244	210	1287	260	1330	675
1109	210	1156	600	1202	75	1245	210	1288	250	1331	210
1110	220	1157	170	1203	450	1246	290	1289	1,050	1332	270
1111	290	1158	525	1204	375	1247	260	1290	170	1334	1,150
1112	150	1160	160	1205	270	1248	475	1291	425	1335	1,050
1113	160	1161	250	1206	575	1249	260	1292	500	1336	1,050
1114	270	1162	230	1207	450	1250	260	1293	125	1337	700
1115	325	1164	525	1208	270	1251	230	1294	575	1338	950
1116	260	1165	1,350	1209	270	1252	325	1295	900	1339	600
1117	270	1166	425	1210	475	1253	210	1296	550	1340	475
1118	220	1167	325	1211	425	1254	450	1297	230	1341	160
1119	675	1168	525	1212	230	1255	525	1298	200	1342	2,600
1120	400	1169	200	1213	475	1256	400	1299	375	1343	1,800
1121	525	1170	350	1214	525	1257	325	1300	160	1344	8,500
1125	260	1171	475	1215	400	1258	200	1301	350	1345	200
1126	350	1172	260	1216	300	1259	600	1302	100	1346	375
1127	110	1173	240	1217	240	1260	260	1303	575	1347	1,300
1128	850	1174	1,800	1218	220	1261	300	1304	525	1348	600
1129	325	1175	375	1219	450	1262	425	1305	400	1349	4,000
1130	100	1177	2,000	1220	140	1263	350	1306	350	1350	220
1131	80	1178	900	1221	600	1264	375	1307	450	1351	325
1132	3,250	1179	240	1222	550	1265	350	1308	350	1352	250
1133	675	1180	220	1223	400	1266	650	1309	170		
1134	500	1181	700	1224	240	1267	1,600	1310	750		
1135	200	1182	525	1225	130	1268	1,050	1311	210		
1136	2,300	1183	425	1226	280	1269	350	1312	160		
1137	280	1184	375	1227	140	1270	200	1313	170		
1138	120	1185	4,250	1228	350	1271	450	1314	350		