

Sale 872

Wednesday, Thursday and Friday
March 10-12, 2004

Outstanding United States Stamps

Featuring

ESSAYS AND PROOFS

SUPERB
19th & 20th CENTURY

THE
FREDERIC A. WHEELER
COLLECTION OF HAWAII

AN IMPORTANT
COLLECTION OF
CANAL ZONE

Robert A. Siegel

AUCTION GALLERIES, INC.

www.siegelauctions.com

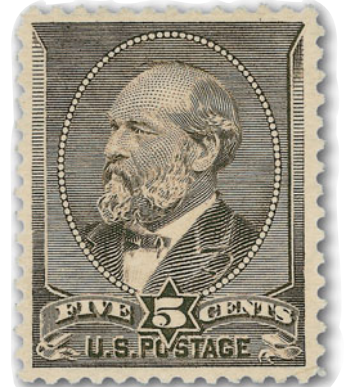
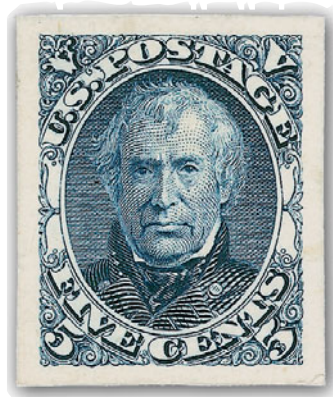

Sale 872

Wednesday, Thursday and Friday,
March 10-12, 2004

Outstanding United States Stamps

Featuring

Essays and Proofs from
a Private Collection

Superb 19th and 20th Century Stamps
from a Southern Collector

The Frederic A. Wheeler Collection
of Hawaiian Stamps and Covers

An Important Collection of
Canal Zone and U.S. Possessions

Most lots are offered without reserves

Pre-sale exhibition

Monday, March 8 — 10:00 a.m. to 4:00 p.m.
Tuesday, March 9 — 10:00 a.m. to 4:00 p.m.
or by appointment (please call 212-753-6421)

**On-line catalogue, e-mail bid form, resources and
the Siegel Encyclopedia are available on our web site:**

www.siegelauctions.com



Arrangement of Sale

First session (lots 1-162)

Wednesday, March 10, at 10:30 a.m.

Essays and Proofs	pages 4-20
Postmasters' Provisionals, 1847 Issues	21-26
1851-56 Issue	26-30

Second session (lots 163-686)

Wednesday, March 10, at 1:30 p.m.

1857-60 Issues and Reprints	31-45
1861-66 Issue	46-56
1867-68 Grilled Issues	57-66
1861-66 Re-Issue	67-70
1869 Pictorial Issue and Re-Issue	70-80
1870-93 Bank Note Issues	80-103
Columbian Issue	104-113

Third session (lots 687-900)

Thursday, March 11, at 10:30 a.m.

1894-98 Bureau Issues.....	114-121
Trans-Mississippi Issue	121-125
Pan-American, 1902-08 Issues.....	126-135
Louisiana Purchase thru 1908-12 Issue	135-141

Fourth session (lots 901-1431)

Thursday, March 11, at 1:30 p.m.

Bluish Paper, 1908-12 Issue	142-155
Panama-Pacific Issue, 1912-23 Issues.....	155-183
1922-25 and Later Issues	183-187
Air Post	188-192
Special Delivery and Registration	193-195
Postage Due	196-202
Offices in China and Officials	202-205
Newspapers and Periodicals	206-211
Parcel Post thru Treasury Savings	212-215
Confederate States	216-218

Fifth session (lots 1432-1539)

Thursday, March 11, at 6:00 p.m.

Collections and Accumulations	219-225
-------------------------------------	---------

Sixth session (lots 2001-2190)

Friday, March 12, at 10:30 a.m.

Hawaii.....	226-257
-------------	---------

Seventh session (lots 2191-2484)

Friday, March 12, at 1:30 p.m.

Canal Zone	258-282
Cuba, D.W.I. and Guam	283-287
Philippines	287-305
Other U.S. Possessions.....	305-306

On the cover

Front Cover: Lots	40, 270, 285, 563, 1366, 1280
Back Cover: Lots	2001, 2197
Above: Lot	2012



2

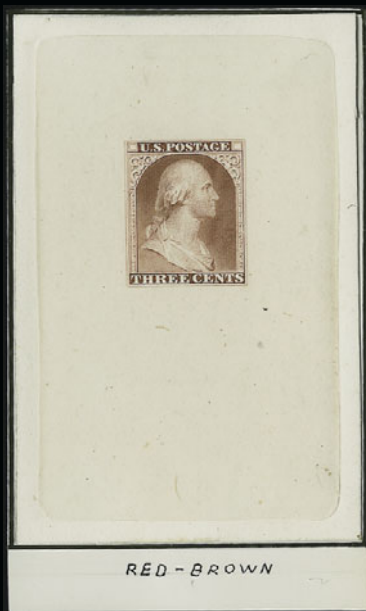

3



4



5



6



7

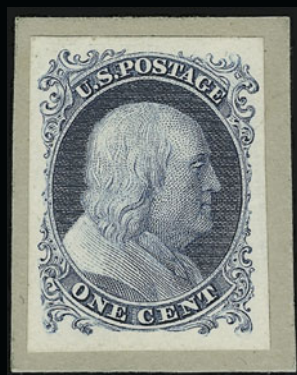

8



SMALL DIE PROOF
From the 1903 Printing

9

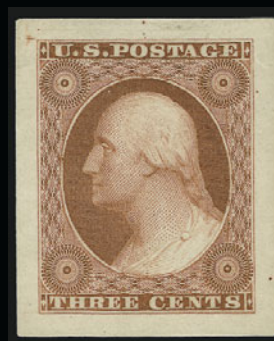

10

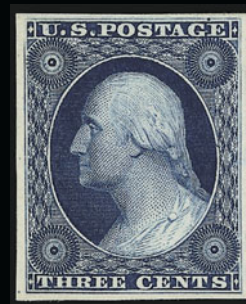

11EX

FIRST SESSION (LOTS 1-162)
WEDNESDAY, MARCH 10, 2004, AT 10:30 A.M.

OUTSTANDING UNITED STATES
ESSAYS AND PROOFS

- 1 P **New York N.Y., 5c Black, Plate Proofs on Bond (9X1RP).** Plate reconstruction of the sheet of nine, lacking only Position 1 to be complete, few faults, appears Fine, interesting study of the plate of nine.....*Not illustrated* E. 300-400
- 2 E **Gavit & Co., 3c Black, Large Die Essay on India (11-E4a).** First state, die sunk on 59 x 90mm card with full die sinkage, fresh and Very Fine..... 750.00
- 3 E **Gavit & Co., 3c Red Brown, Large Die Essay on White Glazed Paper (11-E4a).** Second state, die sunk on 64 x 82mm card with full die sinkage, rich color, fresh and Very Fine 750.00
- 4 E **Gavit & Co., 3c Scarlet, Large Die Essay on White Glazed Paper (11-E4d).** Second state, 65 x 68mm with die sinkage on three sides, radiant color, Very Fine..... 750.00
- 5 E **Gavit & Co., 3c Brown, Large Die Essay on White Glazed Paper (11-E4d).** Second state, 46 x 53mm, crisp impression, Very Fine..... 750.00
- 6 E **Gavit & Co., 3c Black, Large Die Essay on White Glazed Paper (11-E4d).** Second state, 46 x 53mm, tiny toned spot, Very Fine 750.00
- 7 E **Gavit & Co., 3c Blue, Large Die Essay on White Glazed Paper (11-E4d).** Second state, 46 x 53mm, brilliant color, Very Fine 750.00
- 8 P **1c Bright Blue, Small Die Proof on Wove (40P2).** Large margins, affixed to original gray card backing, fresh and Extremely Fine..... 350.00
- 9 P **3c Scarlet, Small Die Proof on Wove (41P2).** Large margins, intense color, affixed to original gray card backing, Extremely Fine 350.00
- 10 P **3c Scarlet, Ty. I, Panama-Pacific Small Die Proof (41P2a).** Bright color on fresh paper, large even margins, tiny shallow thin spot in top margin, small repaired tear just touches frameline at top right, otherwise Very Fine, only 4-5 were produced 1,200.00
- 11 P **3c 1851 Issue, "Atlanta" Plate Proofs (41TC).** Complete set of five colors, large margins, vivid colors, Very Fine set**(Photo Ex)** 520.00



12

- 12 E **1c Black, First Design, Large Die Essay on India (63-E11a).** On 40 x 39mm card, intense impression
VERY FINE AND CHOICE. A RARE DIE ESSAY FOR THE ONE-CENT 1861 ISSUE FIRST DESIGN.
Very few are known..... 3,250.00

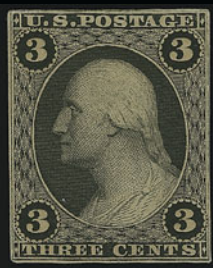

13

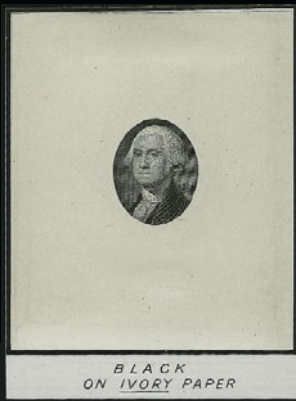

14

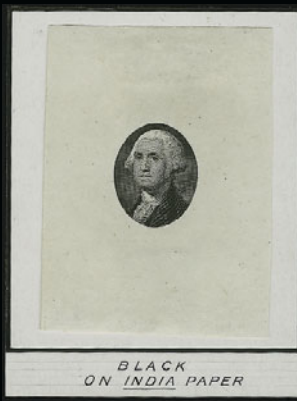

15

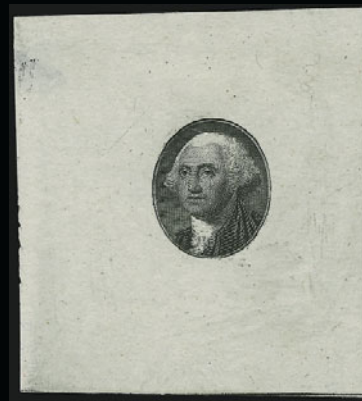

16

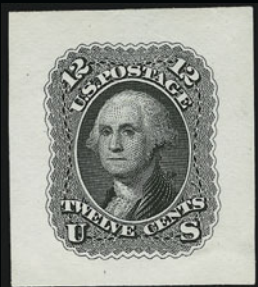

17



24EX



25EX



19

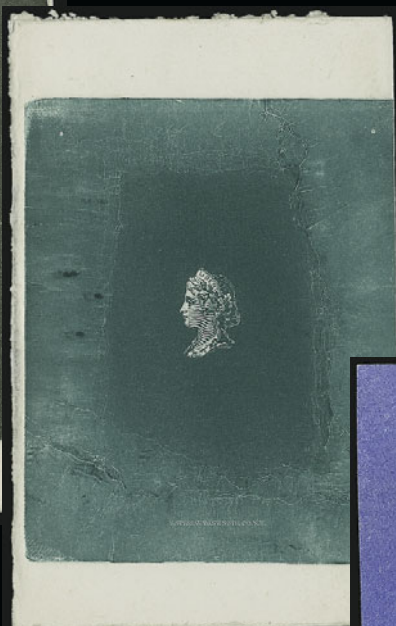

20



18



21

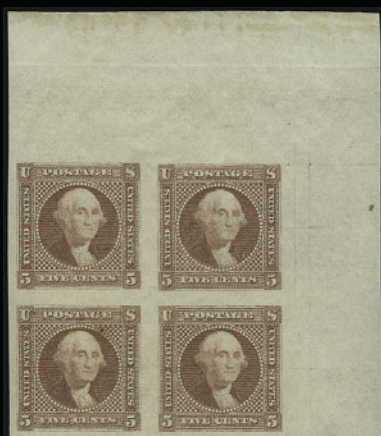

26EX

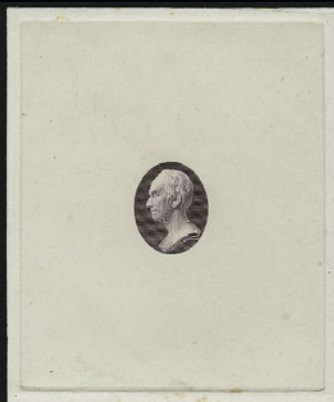

27

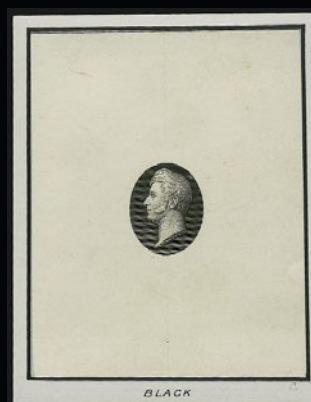

28



SMALL DIE PROOF
From the 1903 Printing

29EX

- 13 E **3c Black, Die Essay on Old Proof Paper (65-E4b).** Cut to shape as always, ample margins, crisp impression, Very Fine and choice 1,500.00
- 14 E **[10c] Washington Vignette, Large Die Essay on Ivory Paper (68-E1).** 47 x 56mm, fresh and Extremely Fine 500.00
- 15 E **[10c] Washington Vignette, Large Die Essay on India Paper (68-E1var).** 32 x 51mm, detailed impression, Very Fine, scarce, unlisted in Scott on India paper, Scott Retail for Ivory paper listing is \$500.00 E. 400-500
- 16 E **Toppan, Carpenter & Co., [12c] Washington Vignette, Large Die Essay on Old Proof Paper (69-E1).** Die II with background lines regularly spaced, 44 x 48mm, thin spot at far left, pinhole at far right, otherwise Very Fine, scarce Large Die essay prepared in 1851..... 650.00
- 17 E **12c "Premier Gravure" Small Die Essay on Wove (69-E6b; formerly 59P2).** 28 x 31mm, sharp impression on bright white paper, Very Fine and choice..... 450.00
- 18 P **30c Orange, Small Die Proof on Wove (71P2).** Huge even margins, dark color, affixed to original gray card backing, thin and tape stain on back of card, still Extremely Fine, only 85 were produced 225.00
- 19 E **[No Value] Vignette of Liberty, Black, Large Die Essay on Card (79-E30b).** Die sunk on 66 x 100mm card with full die sinkage, uncleaned die, National imprint at bottom, Very Fine, scarce... 600.00
- 20 E **[No Value] Vignette of Liberty, Blue Green, Large Die Essay on Card (79-E30b).** Die sunk on 64 x 100mm card with die sinkage on three sides, National imprint at bottom, rich color, Very Fine, scarce 600.00
- 21 E **[No Value] Vignette of Liberty, Bright Blue, Large Die Essay on Proof paper (79-E30c).** 34 x 42mm, fresh color, tiny thin speck at top, tiny pinhole at bottom right, Extremely Fine appearance, very rare..... 600.00
- 22 E **3c 1861 Issue Essays (79-E30).** Accumulation of sixteen, comprising Nos. 79-E30d (Black, Blue Green), 79-E30r (Dull Carmine to Dull Orange, block of four), 79-E30s (block of four of Dark Blue Green, pairs of Carmine and Dark Blue Green, singles of Dark Brown and Dull Orange), five with small faults, otherwise Very Fine group*Not illustrated* 2,800.00

- 23 E **[5c] Washington, Vignette Only, Large Die Essay on White Glazed Paper (79-E36a).** Three, incl. Dark Brown, Scarlet and Green, 42 x 43mm, fresh colors, Very Fine and choice, last offered to the market in the 1969 Mayflower sale(Photo Ex) 1,350.00

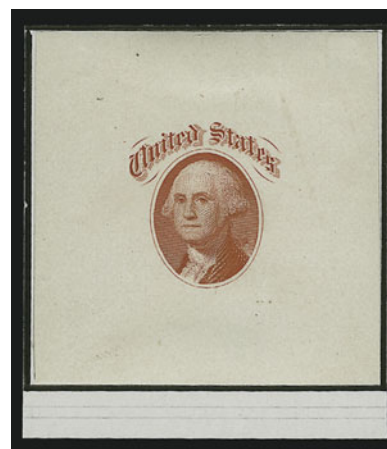

23EX

- 24 P **1c-90c 1869 Pictorial, Plate Proofs on Card (112P4-122P4).** Large margins, bright colors, Very Fine and choice(Photo Ex) 905.00
- 25 P **1c-90c 1869 Pictorial Issue, Plate Proofs on Card (112P4-116P4, 120P4-122P4, 129P4).** Full to large margins, brilliant colors, Very Fine(Photo Ex) 855.00
- 26 E **5c 1869 Issue, Plate Essay on Wove, Imperf and Gummed (115-E2c).** Two blocks of four, Dull Red Brown and Green, former with wide top right corner margin, small h.r. in margin and bottom right essay, three Mint N.H., latter with sheet margin at right, top pair small h.r., bottom pair lightly hinged, tiny tear between top pair, otherwise Extremely Fine blocks, Scott Retail as singles(Photo Ex) 640.00
- 27 E **[12c] Clay, Vignette Only, Red Brown, Large Die Essay on India (151-E5).** Die sunk on 63 x 76mm card with full die sinkage, deep rich color, few tiny toned spots at edge of card, otherwise Very Fine 600.00
- 28 E **[90c] Perry, Vignette Only, Large Die Essay on India (155-E4).** On 56 x 71mm card, detailed impression, Very Fine..... 500.00
- 29 P **2c, 7c, 10c, 15c, 24c, 30c Continental Issue, Small Die Proofs on Wove (157P2, 160P2, 161P2, 163P2, 164P2, 165P2).** Large margins, rich colors, on original gray card backings, 10c tiny piece out in bottom right corner margin, otherwise Extremely Fine, only 85 were produced.....(Photo Ex) 1,075.00



- 30 P **3c Green, Large Die Proof on India (158P1).** Die sunk on 140 x 215mm card with full die sinkage, rich color, traces of presentation book binding at left, Extremely Fine 350.00
- 31 TC **10c Continental Bank Note Issue, Small Die Trial Color Proofs on India (161TC2).** Four, comprising Dull Gray Blue, Dull Red, Deep Brown and Black, last three on cards, Very Fine(Photo Ex) 1,200.00
- 32 P **12c Blackish Violet, 30c Gray Black, Large Die Proofs on India (162P1, 165P1).** 12c die sunk on 74 x 94mm card, 30c die sunk on 90 x 113mm card, both with full die sinkage, 30c tiny toned spot in top margin, otherwise Very Fine(Photo Ex) 600.00
- 33 TC **12c Continental Bank Note Issue, Small Die Trial Color Proof on India (162TC2).** Two, first is Deep Brown (30 x 37mm), second is Deep Green (31 x 39mm), first with tiny thin at top clear of design, Extremely Fine appearance.....(Photo Ex) 600.00
- 34 P **15c Yellow Orange, Panama-Pacific Small Die Proof (163P2a).** Radiant color, wide balanced margins, faint toning, otherwise Very Fine, rare, only 4-6 were produced 1,200.00
- 35 TC **15c Continental Bank Note Issue, Small Die Trial Color Proofs on India (163TC2).** Four, incl. Dull Red, Deep Brown, Black and Gray Blue, each approx. 34 x 37mm, Gray Blue on 54 x 55 card (card with few small thins on back), Very Fine.....(Photo Ex) 1,200.00
- 36 TC **15c Black, Hybrid Small Die Trial Color Proof on India (163TC2 var).** Stamp size, mounted on India paper and die sunk on 74 x 90mm card with full die sinkage, faint toned spot at top of design from adhesive used to affix to India paper, otherwise Very Fine, unusual trial color proof..... E. 200-300
- 37 P **30c Gray Black, Large Die Proof on India (165P1).** Die sunk on 138 x 230mm card with full die sinkage, ms. “Duplicate June 4/89” with initials and pencil “Black” at bottom, fresh and Extremely Fine..... 400.00
- 38 P **30c Gray Black, Panama-Pacific Small Die Proof on Wove (165P2a).** Rich charcoal shade, large balanced margins, light toned spot at bottom, couple tiny thins, otherwise Very Fine, only 4-6 were produced 1,200.00
- 39 P **90c Rose Carmine, Panama-Pacific Small Die Proof on Wove (166P2a).** Bright color, wide margins, light toning at top and bottom on back barely shows thru, otherwise Very Fine, scarce, only 4-6 were produced..... 1,200.00

- 40 E **5c Blue, Die Essay on India (179-E1).** Stamp size and on card, large and even margins all around, radiant white paper
EXTREMELY FINE. A REMARKABLY BEAUTIFUL AND INCREDIBLY RARE DIE ESSAY FOR THE 5-CENT TAYLOR ISSUE.
This essay also exists in Black. Both should be considered extremely rare — a note in Brazer catalogue states “(Not seen by C.W.B.)” 3,000.00

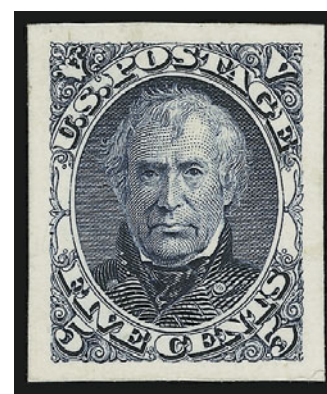

40

- 41 TC★ **1c, 2c, 6c American Bank Note Issue, Trial Color Proofs on Stamp Paper, Perforated 12 and Gummed (182TC, 183TC, 186TC).** Six, comprising 1c Green, 2c Ultramarine and Blue, 6c Brown, Ultramarine (2), original gum, one 6c Ultramarine with small h.r., other five lightly hinged, bright and fresh colors, very well-centered group, Very Fine-Extremely Fine, the 6c Brown is unlisted in Scott.....(Photo Ex) E. 1,000-1,500
- 42 P **2c Vermilion, Large Die Proof on India (183P1).** Die sunk on 150 x 250mm card with full die sinkage, incredibly rich color, card with slightly rounded corners and faint bend at top right, otherwise Very Fine..... 300.00
- 43 P **2c Vermilion, Panama-Pacific Small Die Proof on Wove (183P2a).** Bright color, large margins, tiny inclusion in top left margin, Very Fine, rare, perhaps 4-6 were produced .. 1,200.00
- 44 TC **30c Dark Brown, Trial Color Large Die Proof on India (190TC1).** Die sunk on 74 x 86mm card with full die sinkage, fresh and bright color, Very Fine, scarce 1,000.00

45



46



47



48



49



9



53



Brown

*Replacé
A. H. G. June 4/87*

50



51



52



54

- 45 E **[5c] Garfield, Gray Brown, Large Die Essay on India (205-E2).** Die sunk on 150 x 225mm card with full die sinkage, American Bank Note Co. and die no. imprint at bottom, also "Pres. Jas. A. Garfield" printed below design, card with light toning at edges and minor edgewear, Very Fine 250.00
- 46 E **[5c] Garfield, Green, Large Die Essay on India (205-E3a).** Die sunk on 86 x 88mm card with full die sinkage (loose on card), rich color, Very Fine 750.00
- 47 E **[5c] Garfield, Red Brown, Large Die Essay on India (205-E3a).** 73 x 77mm, accompanied by original card, fresh color, faint horizontal crease, Very Fine appearance 750.00
- 48 TC **5c Dark Brown, Large Die Trial Color Proof on India (205TC1).** Die sunk on 139 x 216mm card with full die sinkage, printed "Garfield U.S. 5c Stamp" and American Bank Note Co. imprints, card with ms. "**Duplicate - A.D.H. June 4/89**" and pencil "*Dark Brown*", card with few small toned spots at top right, Very Fine, scarce, Scott Catalogue does not list Dark Brown as a trial color, Scott Retail as listed Trial Color 1,000.00
- 49 P **6c Rose, Large Die Proof on India (208P1).** Die sunk on 145 x 210mm card with full die sinkage, imprint at bottom, rich color, presentation book binding at left on back, few small toned spots, otherwise Very Fine..... 800.00
- 50 P **10c Brown, Large Die Proof on India (209P1).** Die sunk on 140 x 219mm card with full die sinkage, ms. "**Duplicate June 4/89**" with initials and pencil "*Brown*" at bottom, Extremely Fine 800.00
- 51 TC **2c Pale Ultramarine, Large Die Trial Color Proof on India (210TC1).** Die sunk on 150 x 227mm card with full die sinkage, imprint at bottom, red "9" control no. printed at top, fresh and bright color, traces of previous corner mounts, Extremely Fine, scarce trial color proof 1,000.00
- 52 E **[1c] Ultramarine, Vignette Only, Large Die Essay on India (212-E2).** Die sunk on 65 x 80mm card with full die sinkage, brilliant color, fresh and Very Fine 600.00
- 53 P **2c Green, Panama-Pacific Small Die Proof on Wove (213P2a).** Brilliant color described on accompanying certificate as being slightly affected by light cleaning, Very Fine appearance, very rare, it is believed that only 4-6 were produced, with 2003 P.F. certificate 1,200.00
- 54 P **90c Purple, Panama-Pacific Small Die Proof on Wove (218P2a).** Bright color on fresh paper, wide even margins, tiny thin speck in top margin, appears Very Fine, scarce, perhaps 4-6 were produced 1,200.00

- 55 P **1c, 2c, 4c-\$5.00 1894 Issues, Large Die Proofs on India (247P1, 250P1, 254P1-263P1).** Die sunk on 152 x 201mm cards with full die sinkage, bright colors on fresh cards

VERY FINE. AN EXCEPTIONAL GROUP OF LARGE DIE PROOFS OF THE FIRST BUREAU ISSUES.

This was the first issue printed entirely by the Bureau of Engraving and Printing.....

.....(Photo Ex) 4,150.00

55EX



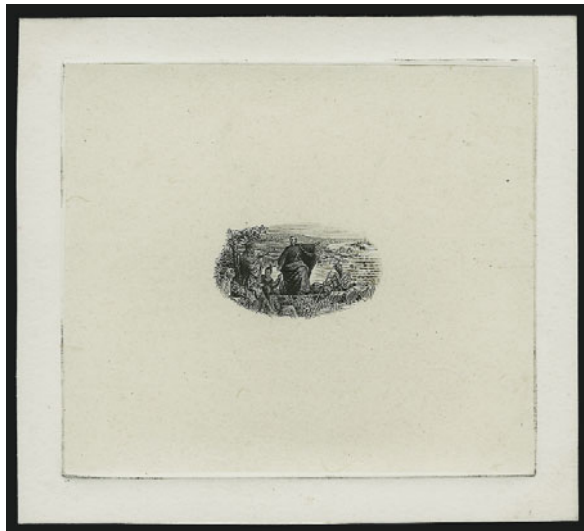

- 56 E (1c) Black, Large Die Essay on India, Vignette Only (285-E4). Die sunk on 92 x 83mm card with full die sinkage, Very Fine and choice, scarce essay, only four are recorded, ex Wood 2,500.00

56



57

- 57 E 2c Black, Frame Only, Hand-Drawn Essay on Thick Ivory Paper (286-E7A). 55 x 37mm, stamp-size drawing in black watercolor and ink
- VERY FINE. THE UNIQUE HAND-DRAWN DETAILED FRAME ESSAY FOR THE 2-CENT TRANS-MISSISSIPPI ISSUE.
- Scott Catalogue lists three other hand-drawn essays depicting the frame for the 2c Trans-Mississippi Issue. However, none of those others displays the remarkable detail of the example offered here. The label at bottom is left blank, even though the denomination is present. The only other frame-only essay listed in Scott Catalogue is a die essay for the 8c, which was likely made after approval of this design.
- Listed but unpriced in Scott..... E. 2,000-3,000



58



59

- 58 TC 2c Black, Trial Color PLate Proof on Card (286TC4). Large margins all around, Very Fine and choice, scarce trial color proof, only four singles and a vertical pair were recorded by Brazer 1,750.00
- 59 TC 2c Blue, Trial Color PLate Proof on Card (286TC4). Large margins, bright color, Very Fine and choice, scarce, only three singles and two vertical pairs were recorded by Brazer 1,750.00

- 60 E (4c) **Black, Large Die Essay on India, Vignette Only (287-E3)**. Die sunk on 92 x 81mm card with full die sinkage, lacking right forefoot on bison, few toned spots at bottom left

VERY FINE. AN INCREDIBLY RARE PROGRESSIVE DIE ESSAY OF THE VIGNETTE FOR THE 4-CENT TRANS-MISSISSIPPI ISSUE. VERY FEW ARE KNOWN.

Ex Wood. 3,750.00



60

- 61 E (5c) **Black, Large Die Essay on India, Vignette Only (288-E2)**. Die sunk on 91 x 82mm card with full die sinkage

VERY FINE. THIS IS THE ONLY RECORDED EXAMPLE OF THE VIGNETTE DIE ESSAY SHOWING THIS STATE OF COMPLETION OF THE VIGNETTE.

One earlier vignette essay is known. It does not show the degree of detail shown in the essay offered here.

Ex Atwood and Wood..... 3,750.00



61

- 62 E (8c) **Black, Cheyenne Warrior, Large Die Essay on India, Vignette Only (289-E1)**. Die sunk on 97 x 86mm card with full die sinkage

VERY FINE. THE UNIQUE ESSAY DEPICTING A CHEYENNE WARRIOR. THIS WAS ENGRAVED, BUT NOT USED FOR ANY VALUE OF THE SERIES. A WONDERFUL SHOWPIECE.

According to "The Trans-Mississippi Issue of 1898" by Randy Neil and Jack Rosenthal, the design was taken from Frederick Remington's *Cheyenne Warrior*. It was originally intended for the 4c denomination, but was replaced by a different design. Both Brazer and Scott Catalogue list this essay under the 8c stamp.

Ex Hollowbush and Wood.....
..... 5,000.00

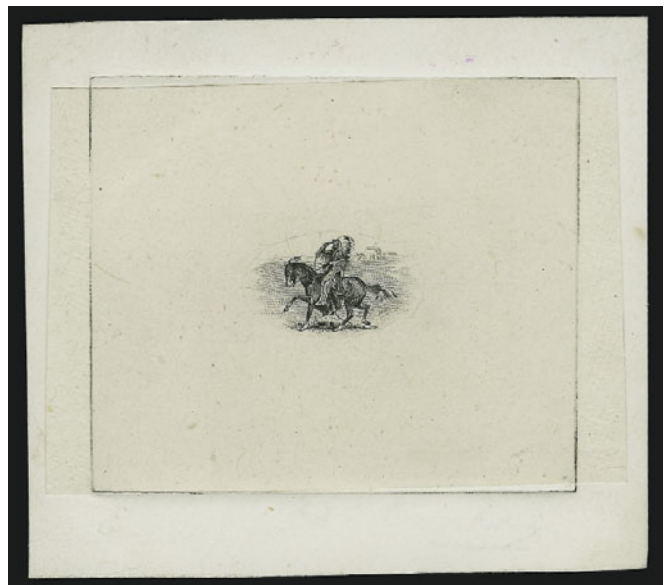

62



63

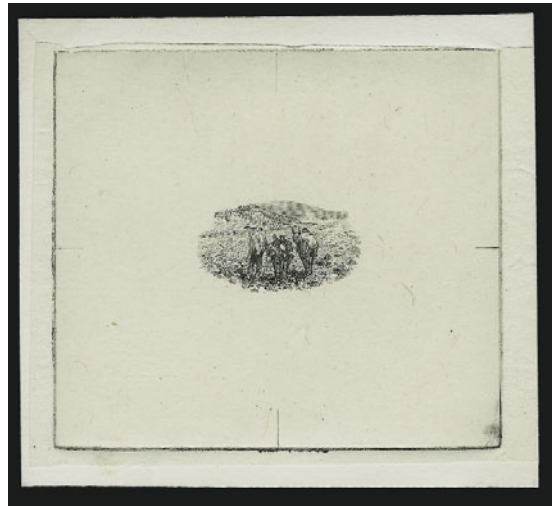

64

- 63 E **(10c) Black, Large Die Essay on India, Vignette Only (290-E1).** Die sunk on 90 x 77mm card with full die sinkage, depicting the earliest known state of the vignette, fresh and Very Fine, very rare essay, ex Wood 3,750.00
- 64 E **(50c) Black, Large Die Essay on India, Vignette Only (291-E3).** Die sunk on 89 x 81mm card with full die sinkage, some portions of design not yet engraved, fresh and Very Fine, very rare, ex Wood..... 3,750.00



65



66

- 65 E **(\$1.00) Black, Large Die Essay on India, Vignette Only (292-E1).** Die sunk on 91 x 78mm card with full die sinkage, earliest state of the die with all lines lightly engraved
VERY FINE. AN INCREDIBLY RARE EARLY DIE ESSAY FOR THE VIGNETTE OF THE \$1.00 TRANS-MISSISSIPPI ISSUE, WHICH IS WIDELY REGARDED AS ONE OF THE MOST BEAUTIFUL STAMP DESIGNS EVER PRODUCED. POSSIBLY UNIQUE.
Ex Wood..... 3,750.00
- 66 E **(\$1.00) Black, Large Die Essay on India, Vignette Only (292-E2).** Die sunk on 90 x 78mm card with full die sinkage, showing stronger engraved lines than in the previous lot, also with light outline around design which was later removed, small adhesive mark at bottom left on card only, otherwise Very Fine, incredibly rare and beautiful progressive essay for the vignette of the \$1.00 Trans-Mississippi, possibly unique..... 3,750.00



67

- 67 E **(\$1.00) Black, Large Die Essay on India, Vignette Only (292-E5).** Die sunk on 177 x 120mm card with full die sinkage, pencil "March 30/98" at bottom left, shield outline removed, small adhesive mark at bottom left on card only, otherwise Very Fine, rare and beautiful dated essay for the \$1.00 Trans-Mississippi, possibly unique..... 3,750.00

- 68 E **\$1.00 Rose Red & Black, Bicolored Essay on India (292-E6).** On 72 x 62mm card, fresh and bright color

VERY FINE. THIS IS THE ONLY RECORDED EXAMPLE OF THE \$1.00 TRANS-MISSISSIPPI BI-COLORED ESSAY WITH THIS COLOR OF FRAME.

The \$1.00 Trans-Mississippi comes in approximately seventeen colors. Approximately twelve are unique. These unique colors should not be confused with the two bi-colored essays that are considerably more common..... 3,000.00



68



69

- 69 E **(\$2.00) Black, Large Die Essay on India, Vignette Only (293-E2).** Die sunk on 133 x 89mm card with full die sinkage, initial state of the die with all lines lightly engraved, two tiny toned spots on card

VERY FINE. A BEAUTIFUL AND RARE DIE ESSAY OF THE VIGNETTE ORIGINALLY INTENDED FOR THE \$2.00 DENOMINATION BUT USED FOR THE 2-CENT TRANS-MISSISSIPPI.

Perhaps one or two are known. 3,000.00

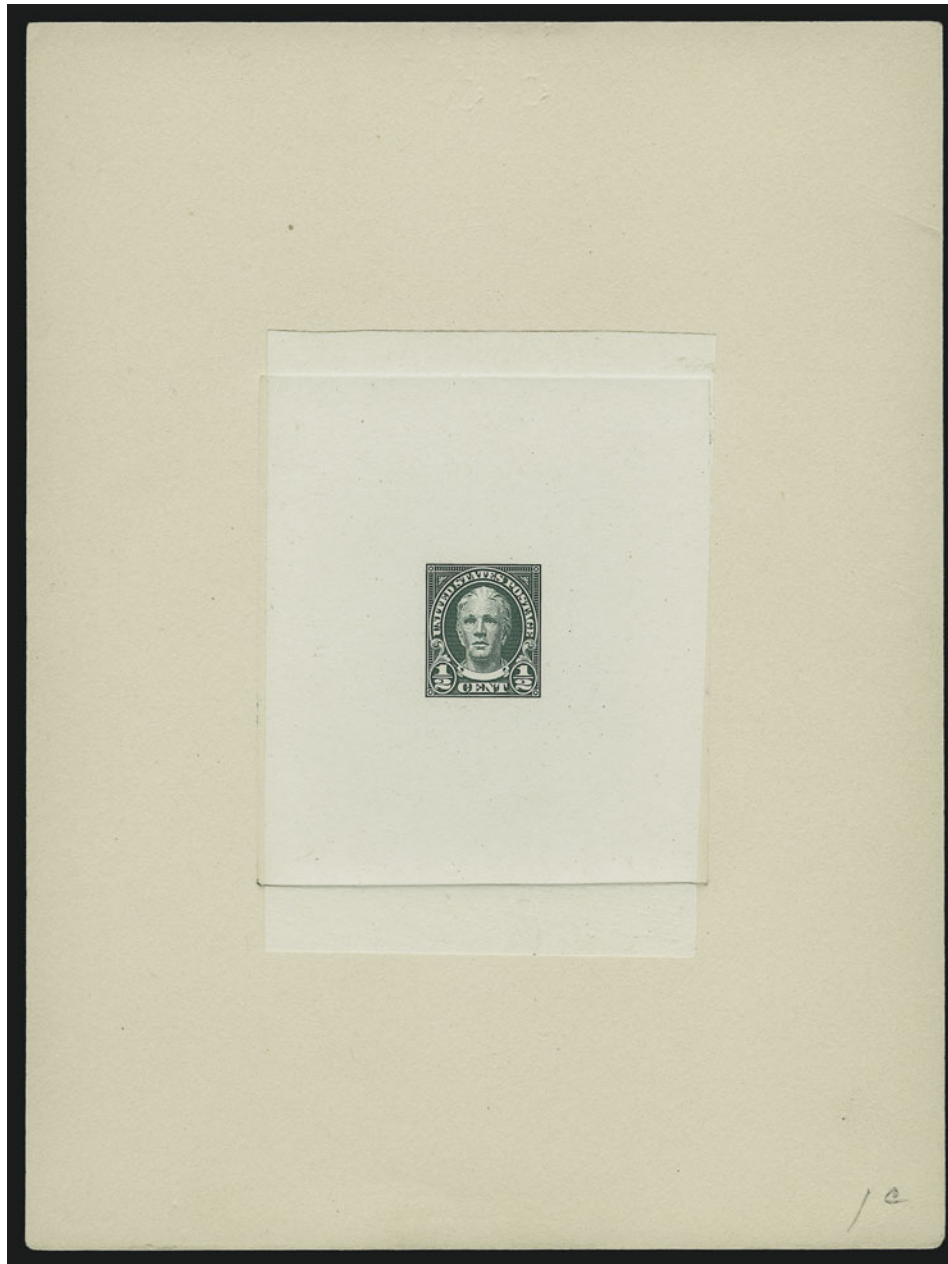

70EX

- 70 E **½c Hale, Large Die Essay (551E1var).** Eight, each die sunk on 151 x 202mm card with full die sinkage, colors incl. Green, Carmine, Orange, Rose, Yellow, Blue Green, Yellow Green and Carmine Rose, corresponding to the issued colors of the 1c, 2c, 6c, 9c, 10c, 11c, 13c and 20c 1922-25 issues, each with blue control numbers on back, pencil notation at bottom right corner of each notes color as used on issued stamps (Green with "1c", Carmine with "2c" etc.)

EXTREMELY FINE. AN INCREDIBLY RARE GROUP OF THE HALF-CENT TRIAL COLOR ESSAYS FOR THE 1922-25 ISSUE. UNLISTED IN SCOTT AND OFFERED TO THE MARKET FOR THE FIRST TIME.

Scott lists an Olive Brown Large Die Essay on a 151 x 202mm card signed by Harry S. New and assigns a value of \$1,900.00. The colors listed here are not listed in Scott, and these are not signed by New.

It is interesting to note that the ½c Hale stamp was not issued until April 1925. The colors of these essays were already being used in the production of the other denominations in the series, as indicated in pencil on the cards.

Unlisted in Scott. Scott Retail as 551-E1(Photo Ex) 15,200.00



- 71 P **10c Blue, Special Delivery, Large Die Proof on India (E1P1).** Die sunk on 223 x 145mm card with full die sinkage, fresh color, trivial edgewear, Extremely Fine..... 600.00
- 72 TC **10c Dark Brown, Special Delivery, Large Die Trial Color Proof on India (E1TC1).** Die sunk on 204 x 148mm card with full die sinkage, deep rich color, card with faint soiling at right, otherwise Very Fine, scarce..... 1,750.00
- 73 P **10c Orange, Special Delivery, Large Die Proof on India (E3P1).** Die sunk on 216 x 147mm card with full die sinkage, intense color, trace of presentation book binding at top, card with minor edgewear, otherwise Very Fine..... 1,100.00
- 74 P **10c Blue, Special Delivery, Large Die Proof Printed Directly on Card (E4P1 var).** 146 x 194mm card with full die sinkage, incredibly deep rich color on bright paper, Extremely Fine, unlisted in Scott printed directly on card, Scott Retail on India 500.00
- 75 P **10c Ultramarine, Registry, Large Die Proof on India (F1P1).** Die sunk on 153 x 202mm card with full die sinkage, blue control No. 329976 on back, deep rich color
EXTREMELY FINE. A RARE LARGE DIE PROOF OF THE 10-CENT REGISTRY ISSUE IN THE FINEST ATTAINABLE CONDITION.
The India paper is slightly smaller than the die sinkage area and is even on all sides, evidence of the great care taken when making this large die proof. 2,500.00



76EX



77

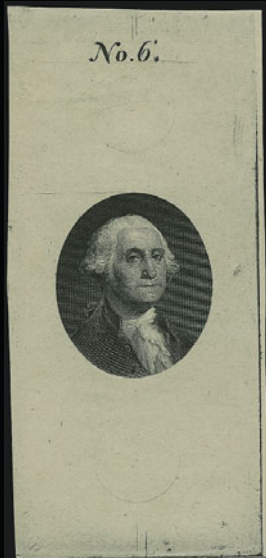

81EX



79

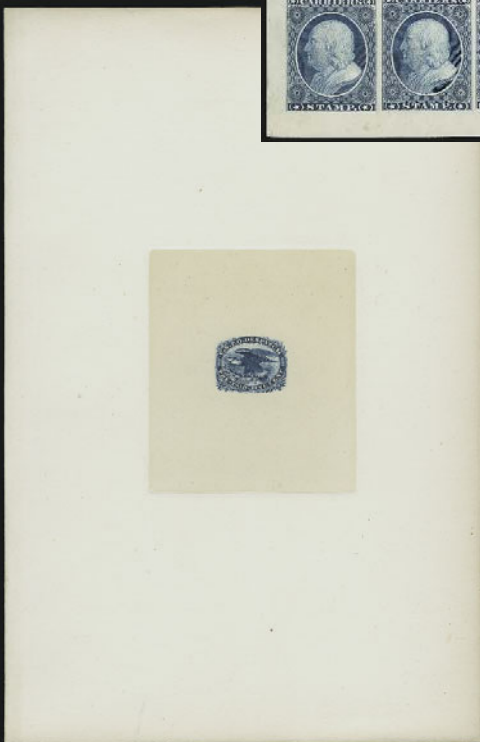

80

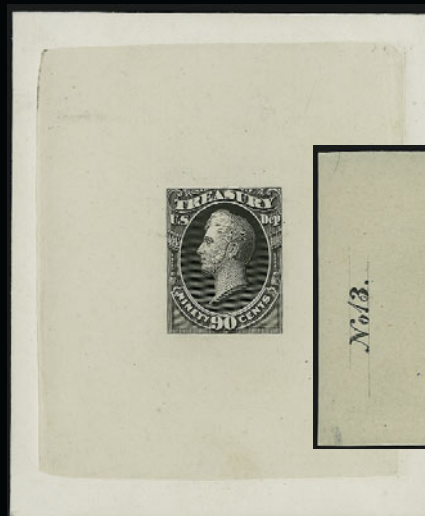

78EX

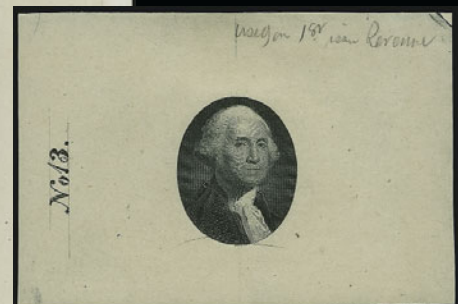

82EX

- 76 P **1c-6c, 15c-30c Agriculture, Small Die Proofs on Wove (O1P2-O4P2, O7P2-O9P2).** Large even margins, affixed to original gray card backing, Very Fine, only 85 were produced ..
.....(Photo Ex) 700.00
- 77 P **1c-90c Post-Office, Small Die Proof on Wove (O47P2-O56P2).** Set affixed to original page from Roosevelt presentation album, page trimmed for easier mounting, 90c with faint toning, otherwise Very Fine, only 85 sets were produced 1,000.00
- 78 TC **12c, 90c Black, Treasury, Large Die Trial Color Proofs on India (O78TC1, O82TC1).** 12c on 76 x 91mm card with full die sinkage, 90c on 73 x 87mm card with full die sinkage, Very Fine(Photo Ex) 700.00
- 79 P **1c Franklin Carrier, Plate Proof on India (LO1P3).** Block of 50 from the lower half of right pane, mounted on card, Positions 51-100R, Position 92R is the **major double transfer**, large margins, bright and fresh, tiny corner crease in top left margin, ten small "India on Card" handstamps on reverse

VERY FINE. THIS IS THE LONG-LOST PROOF BLOCK FROM THE BOTTOM OF THE RIGHT PANE, THE RE-EMERGENCE OF WHICH PROVES THAT THE MAJOR DOUBLE TRANSFER COMES FROM POSITION 92R.

In our sales of the Hall and Johnstone collections, we featured examples of the double transfer in the "Cents" label. However, specialists have never been able to assign the double transfer to a specific position, because the large proof multiples were always from the other three quadrants of the plate of 200. This block, which has never been photographed or sold at auction, provides the answer: Position 92R, the second stamp from the left in the bottom row. E. 3,000-4,000
- 80 P **1c Blue, Eagle Carrier, Hybrid Large Die Proof on India (LO2P1).** Stamp size, mounted on India and die sunk on 146 x 226mm card with full die sinkage and gold edges, rich color, presentation book binding and interleaving affixed on back, fresh and Extremely Fine, this only exists as a hybrid 800.00
- 81 E **[No Value] Washington, Vignette Only, Revenue Large Die Essays.** Four, two on Proof Paper, two on Thick Wove, first two in Green and Vermilion and 63 x 119mm and 60 x 108mm respectively (latter hybrid), "No. 5" and "No. 6" at top, second two in Black, 50 x 90mm and 50 x 107mm with "No. 5" and "No. 6" at top, one with pencil "*1st issue Revenue + 2nd ? in finished die*" at bottom, fresh and Very Fine essays for the larger sized First Issue Revenue stamps.....(Photo Ex) E. 500-750
- 82 E **[No Value] Washington, Vignette Only, Revenue Large Die Essays.** Four, incl. three hybrids on Proof Paper (Brown, Dark Blue and Green), last in Black on Wove, "No. 13" printed at left, first three approx. 108 x 73mm with full die sinkage, last is 85 x 58mm with pencil "*used on 1st issue Revenue*" at top right, few minor edge faults, Very Fine vignette essays used for large-format First Issue Revenues.....(Photo Ex) E. 500-750

ESSAY AND PROOF GROUP LOTS

- 83 E **3c 1851 Issue Essays.** Five, comprising Nos. 11-E4b in Black, 11-E8a in Green, 11-E12b in Blue, 11-E14a in Green and Rose Pink, bright colors, Nos. 11-E12b and 11-E14a (Rose Pink) cut to shape, others stamp size, Nos. 11-E8a and 11-E14a (Rose Pink) with small thin spots, Fine-Very Fine appearing group 1,700.00
- 84 P **Proof Balance.** Eight comprising Nos. 3P4, 4P4, 42P4, 72P3, vertical pairs of Nos. 151P3 and 152P3 (sheet margin at top), large margins, fresh colors, Very Fine 592.00
- 85 P **Bank Note Issues, Small Die Proof On Wove Balance.** Six, comprising Nos. 165P2, 185P2, 215P2 (2), 218P2 and 227P2, large margins, affixed to original gray card backing except second No. 215P2 removed from card and with small faults (cat \$190), otherwise Very Fine, last with 2003 P.S.E. certificate 1,160.00
- 86 P **Bank Note Plate Proof Accumulation.** Eight blocks, six singles and one plate strip of four, blocks of four incl. Nos. 162P3, 162P4, 163P4 (3), 207P4, 218P4, singles incl. Nos. 156P4, 158P4, 161P4 (2), 212P3 (small thin), 218P3, plate strip of No. 162P3 (left pair with thin), and block of eight of No. 163P4, overall Very Fine 2,072.00
- 87 TC **3c Officials, Trial Color Proofs.** Four, comprising Nos. O3TC1, O17TC1, O37TC1, and O85TC1, first three Deep Green, latter Bright Blue, each die sunk on approx. 83 x 101mm card with full die sinkage, rich colors, fresh and Very Fine..... 1,400.00
- 88 P **Newspaper Proof Accumulation.** 40 plate proofs and trial color proofs, mostly plate proofs, trial colors incl. 5c Bright Red perforated with sheet selvage at top, 5c Dark Red, 5c Green (two), 10c Blue, Deep Green and Black, overall Very Fine-Extremely Fine E. 750-1,000

SPECIMENS



- 89 S **50c Columbian, Specimen Ovpt. Ty. E (240SE).** Original gum, rich color, well-centered, "Specimen" handstamp at left, Very Fine and choice, with 1992 P.F. certificate..... 400.00
- 90 S **2c Light Red, Booklet Pane of Six, Specimen Ovpt. Ty. E (279BeSE).** Two Mint N.H. panes with back cover of booklet and original staple, rich color, additional strike of "Specimen" overprint in small part of front cover near staple hole, Very Fine, Scott Retail as two panes..... 1,500.00
- 91 S **1c-\$2.00 Trans-Mississippi, Specimen Ovpt. Ty. E (285SE-293SE).** Original gum, rich colors, Fine-Very Fine, scarce complete set.....**(Photo Ex)** 3,150.00
- 92 S **1c-\$2.00 Trans-Mississippi, "Specimen" Ovpt. (285S-293S).** Each affixed to small card and with large purple "Specimen" ovpt. as applied by the post office in Natal (Samuel Ty. NA2), 8c, 50c and \$2.00 natural s.e. at right, Fine-Very Fine, rare set of Specimen overprints, the handstamps were applied in Natal after examples of the stamps were received from the U.P.U. as examples of stamps then in use, with 1981 B.P.A. certificate, Scott Retail as normal Specimen overprints \$3,150.00.....**(Photo Ex)** E. 1,500-2,000
- 93 S **\$2.00 Trans-Mississippi, Specimen Ovpt. Ty. E (293SE).** Original gum, lightly hinged, rich color, choice centering, Extremely Fine Gem, with 2001 P.S.E. certificate 750.00
- 94 S **\$2.00 Trans-Mississippi, "Ultramar" Ovpt. (293S).** Mint N.H., bright color, bold strike of the overprint struck in blue, faint corner crease at bottom right not mentioned on accompanying certificate, appears Fine, scarce, overprinted by the Portuguese government on the stamp as received from the U.P.U., with 2001 P.S.E. certificate, Scott Retail as normal Specimen ovpt. \$750.00 E. 400-500
- 95 S **10c Blue, Special Delivery, "Specimen" Ovpt. Ty. O (E5SO).** Unused (no gum), rich color, fresh and Fine 250.00
- 96 S **5c Dark Blue, Specimen Ovpt. Ty. C (PR5S).** Without gum as issued, well-centered, deep shade on bright white paper, Very Fine and choice..... 300.00

POSTMASTERS' PROVISIONALS



- 97 ★ **New York N.Y., 5c Black, "ACM" Initials (9X1).** Part original gum, ample to large margins all around, proof-like impression, tiny corner creases only visible in fluid, Very Fine appearance, with 1998 P.F. certificate..... 1,400.00
- 98 (★) **New York N.Y., 5c Black, "ACM" Initials (9X1).** Unused (no gum), margins clear to just in, small thin spot at right, appears Fine..... 1,400.00
- 99 **New York N.Y., 5c Black, "ACM" Initials (9X1).** Large margins all around, tied by blue pen and red "New-York 5 cts. 9 Oct." circular datestamp on small piece, Very Fine..... 575.00
- 100 **New York N.Y., 5c Black, "ACM" Initials (9X1).** Clear margins to just barely in, tied by well-struck red "Paid" cancel on small piece, fresh and bright, Fine..... 550.00
- 101 **New York N.Y., 5c Black, "ACM" Initials (9X1).** Ample margins to just into at bottom, red "Paid" cancel, small horizontal crease only visible in fluid, tiny thin spot at top, otherwise Fine..... 550.00
- 102 **New York N.Y., 5c Black, "ACM" Initials (9X1).** Large margins to clear, red New York square grid cancel, some overall toning, expert repair, otherwise Fine..... 550.00
- 103 **New York N.Y., 5c Black, "ACM" Initials (9X1).** Horizontal pair, large margins all around, ms. cancels, crisp impression, small repair at top left, Very Fine appearance..... 1,350.00
- 104 **New York N.Y., 5c Black, Without Signature (9X1e).** Full even margins, three bold blue pen strokes, sharp impression, lightly bleached, otherwise Extremely Fine, with 2003 P.S.E. certificate 750.00



105

105

New York N.Y., 5c Black on Blue, "ACM" Initials (9X2). Large margins all around, sharp proof-like impression on deep blue paper, blue pen cancel

EXTREMELY FINE. A BEAUTIFUL EXAMPLE OF THE 5-CENT NEW YORK POSTMASTER'S PROVISIONAL ON BLUE WOVE PAPER.

In *The New York Postmaster's Provisional*, Stanley Piller cites Luff's statement that the last printing of the New York provisional took place on January 7, 1847, when 100 sheets were delivered. Piller also conveys Philip Wall's belief that most if not all of the stamps on Gray (Scott 9X3) and Blue (Scott 9X2) papers come from this last printing, as all the known covers are used after that date.

With 1998 P.F. certificate..... 3,500.00

106°(★) **St. Louis Mo., 5c Black on Greenish (11X1).** Pos. 1, unused (no gum), ample margins, intense shade and impression, defective but faults generally not visible on face

VERY FINE APPEARANCE. A RARE UNUSED EXAMPLE OF THE 5-CENT ST. LOUIS POSTMASTER'S PROVISIONAL.

With 1971 P.F. certificate 7,000.00

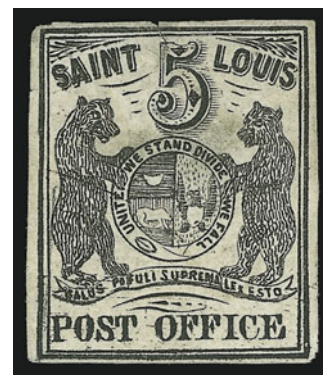

106

1847 ISSUE



107

107 ★

5c Dark Brown (1a). Original gum, lightly hinged, three large to huge margins, just barely touched at top, fresh color

FINE. A FRESH ORIGINAL-GUM EXAMPLE OF THE 5-CENT 1847 ISSUE IN THE DARK BROWN SHADE.

With 1998 P.F. certificate..... 7,250.00

108 ★ **5c Red Brown (1).** Original gum harshly described by the P.F. as "redistributed part original gum", small h.r. at top, full margins to just touching at bottom right, faint horizontal crease, appears Fine, with 2001 P.F. certificate.... 6,250.00



108



- 109 (★) **5c Red Brown (1).** Unused (no gum), full to huge margins, rich color, small surface scrape and small closed tear at bottom, otherwise Very Fine, with 1999 P.F. certificate 2,500.00
- 110 **5c Red Brown (1).** Large to huge margins incl. traces of frameline of adjoining stamp at right, well-struck red 7-bar grid cancel, Extremely Fine, with 2003 P.F. certificate 550.00
- 111 **5c Red Brown (1).** Large and even margins, pretty shade, light strike of red grid cancel, Extremely Fine, with copy of 1991 P.F. certificate..... 550.00
- 112 **5c Red Brown (1).** Large margins, bright color, well-struck red grid cancel, Extremely Fine, with 1987 P.F. certificate..... 550.00
- 113 **5c Red Brown (1).** Large margins all around, crisp impression, neat red grid cancel, P.F. notes "the color somewhat affected by the attempted removal of an additional manuscript cancel", Extremely Fine, with 1991 and 2003 P.F. certificates (the former stating simply "It is genuine") 550.00
- 114 **5c Dark Brown (1a).** Large to full margins, dark shade, clear strike of **blue Philadelphia "Paid" in oval** cancel, Very Fine and choice, with 2004 P.S.E. certificate 710.00
- 115 **5c Red Brown (1).** Clear to ample margins, just touching frameline at bottom left, bold blue "5" cancels, small faults, otherwise Fine, with 2003 P.S.E. certificate 685.00



116

- 116 ★ **10c Black (2).** Full original gum, large margins to just barely in, crisp impression
FINE AND RARE ORIGINAL-GUM EXAMPLE OF THE 10-CENT 1847 ISSUE.
Unused examples of this issue are often defective, and many lack original gum. With
2000 P.S.E. certificate 27,500.00

- 117 **10c Black (2).** Huge margins all around incl. **wide sheet margin at top**, bright shade, red St. Louis circular dates-tamp
EXTREMELY FINE GEM. A SUPERB TOP SHEET-MARGIN
EXAMPLE OF THE 10-CENT 1847 ISSUE.
With 1996 P.F. certificate 1,400.00



117



118

- 118 **10c Black (2).** Huge margins incl. barest traces of adjoining stamps at bottom and left, incredibly deep shade and intense impression, two bright red square grids
EXTREMELY FINE GEM. AN EARLY IMPRESSION AND
REMARKABLE COPY OF THE 10-CENT 1847 ISSUE.
With 1991 and 1998 P.F. certificates 1,400.00

- 119 **10c Black (2).** Huge margins all around incl. **top sheet margin**, bright shade, perfectly-struck bright red grid cancel
EXTREMELY FINE GEM. A SUPERB 10-CENT 1847 WITH
ENORMOUS MARGINS AND A VIVID RED GRID CANCEL.
With 1985 P.F. certificate 1,400.00



119



- 120 **10c Black (2).** Huge margins all around, intense shade nicely contrasted by red grid cancel, Extremely Fine, with 1986 P.F. certificate..... 1,350.00
- 121 **10c Black (2).** Large margins, deep shade nicely contrasted by bright red grid cancel, sharp impression, Extremely Fine, with 1980 P.F. certificate..... 1,350.00
- 122 **10c Black (2).** Large to huge margins, intense shade and impression, **blue** grid cancel, fresh and Extremely Fine, with 1982 P.F. certificate..... 1,350.00
- 123 **10c Black (2).** Large to huge margins, detailed impression, red grid cancel, current P.F. notes a "partly closed pinhole", still Extremely Fine, with 1991 and 2003 P.F. certificates (the former stating simply "It is genuine")..... 1,350.00
- 124 **10c Black (2).** Large margins, red grid cancel, fresh color and sharp early impression, tiny surface scrape in bottom margin only visible in fluid, Very Fine and choice appearance, with 2003 P.F. certificate..... 1,350.00
- 125 **10c Black (2).** Large to huge margins, crisp impression, red New York square grid cancel, light corner crease at bottom right, Very Fine appearance, with 2004 P.S.E. certificate 1,350.00
- 126 **10c Black (2).** Ample to huge margins incl. frameline of adjoining stamp at top, fresh color, light blue circular datestamp, single horizontal pen stroke, pressed out horizontal crease, otherwise Very Fine 1,400.00
- 127 ★ **5c Red Brown, Reproduction (3).** Without gum as issued, full margins, brilliant color, Extremely Fine, with 2002 P.F. certificate..... 725.00
- 128 ★ **5c Red Brown, Reproduction (3).** Without gum as issued, well-proportioned margins, bright color, Very Fine and choice, with 2004 P.S.E. certificate 725.00
- 129 ★ **5c Red Brown, Reproduction (3).** Without gum as issued, clear to large margins, rich color, Very Fine, with 2002 P.F. certificate..... 725.00
- 130 ★ **10c Gray Black, Reproduction (4).** Without gum as issued, full to large margins, bright shade, Extremely Fine, with 2002 P.S.E. certificate..... 900.00
- 131 ★ **10c Gray Black, Reproduction (4).** Without gum as issued, full even margins, Extremely Fine, with 2004 P.S.E. certificate 900.00
- 132 ★ **10c Gray Black, Reproduction (4).** Without gum as issued, ample to large margins, Very Fine and choice, with 1978 P.F. certificate 900.00

1851-56 ISSUE



133



134

- 133 **1c Blue, Ty. II (7).** Plate 2, remarkably huge margins with parts of five adjoining stamps incl. large parts of adjoining stamps at sides, light circular datestamp, Extremely Fine Gem, a superb stamp, with 2001 P.F. certificate 160.00
- 134° **1c Blue, Ty. II (7).** Clear to huge margins incl. wide sheet margin at left, and barest traces of adjoining stamp at top, bright color on fresh white paper, bold 7-bar grid and **red French transit** circular datestamp, Extremely Fine, with 1998 P.F. certificate 180.00



135

- 135 **1c Blue, Ty. III (8).** Position 54L4, enormous margins all around, wide breaks at top and bottom, incredibly rich color and proof-like impression, New York circular datestamp

EXTREMELY FINE GEM. A SUPERB EXAMPLE OF THE TYPE III ONE-CENT IMPERFORATE ISSUE. A REMARKABLE STAMP IN EVERY RESPECT.

The wide breaks at the top and bottom of Position 54L4 create an excellent example of Type III.

With 1998 P.F. certificate..... 3,250.00

- 136 **1c Blue, Ty. III (8).** Position 48L4, stitch watermark at top, large margins to just barely in at top left, deep rich color, neat strike of circular datestamp, Very Fine, with 2003 P.F. certificate..... 3,250.00



136



137

- 137 ★ **1c Blue, Ty. IIIa (8A).** Original gum, lightly hinged, huge margins all around with wide break at top, deep rich Plate 4 color

EXTREMELY FINE GEM. A MAGNIFICENT ORIGINAL-GUM EXAMPLE OF THE IMPERFORATE ONE-CENT TYPE IIIA. SUPERB IN EVERY RESPECT.

Stamps printed from Plate 4 were issued in April-June 1857 before perforations were introduced. The relatively small number of imperforate Plate 4 stamps issued during this period explains the rarity and desirability of any of the imperforate stamp types produced from this plate.

The Type IIIa from Plate 4 with original gum is extremely rare. We have offered only three examples in the past ten years in comparable condition: 1.) ex Golin with part imprint (Sale 812, lot 4, realized \$23,000 hammer); 2). Sale 824, lot 96, realized \$12,500 hammer); and 3). Sale 836, lot 1142, realized \$23,000 hammer.

Ex Chapin. With 1986, 1992 and 2003 P.F. certificates..... 4,750.00

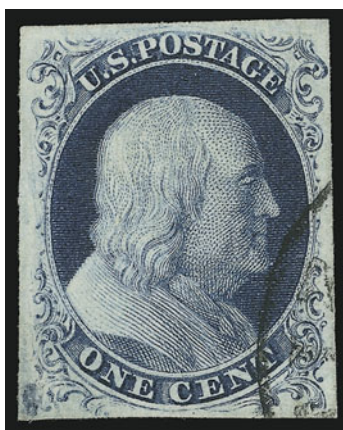

138

- 138 **1c Blue, Ty. IIIa (8A).** Large even margins, wide break at top, rich color, face-free circular datestamp leaves most of design clearly visible

EXTREMELY FINE. A WONDERFUL USED EXAMPLE OF THE 1851 ONE-CENT IMPERFORATE TYPE IIIA. EXCEEDINGLY RARE IN THIS SUPERIOR GRADE.

With 2003 P.F. certificate..... 1,050.00



- 139 **1c Blue, Ty. IIIa (8A).** Three full margins, just into at left, deep dark color, clear break at bottom, three neat pen strokes, tear and thin spot, appears Very Fine, with 2003 P.F. certificate 500.00
- 140 ★ **1c Blue, Ty. IV (9).** Position 16L1L, recut once at top and once at bottom and with slight **double transfer** at right, original gum, large margins all around, unusually bright color from an early impression, Extremely Fine, with 1996 and 2003 P.F. certificates 750.00
- 141 **3c Orange Brown (10).** Four, deep rich colors, large margins to just barely in, cancels incl. blue grid (2), blue "Paid 3" in circle, red small Boston "Paid" grid, few small faults, appear Fine-Very Fine..... (Photo Ex) 468.00
- 142 ★ **3c Dull Red (11).** Original gum, large to huge margins incl. part of adjoining stamp at bottom, rich color, Extremely Fine, with 1989 P.F. certificate 275.00
- 143 ★ **3c Dull Red (11).** Original gum, lightly hinged, enormous margins incl. part of adjoining stamp at top, brilliant color, Extremely Fine, with 2003 P.F. certificate..... 275.00
- 144 **3c Dull Red (11).** Full to large margins incl. **part imprint at right**, neat Boston large "Paid" in grid cancel, slightly oxidized, otherwise Extremely Fine position piece..... 12.00
- 145 **3c Brownish Carmine (11).** Pos. 97R6, large margins incl. trace of adjoining stamp at top, deep rich color, light cancel, Extremely Fine, a pretty stamp, with 1996 P.S.E. certificate 13.00
- 146 **3c Dull Red (11).** Large to huge margins, bright shade on fresh paper, well-struck blue Philadelphia circular datestamp, Extremely Fine, a pretty stamp, with 1993 P.S.E. certificate 13.00
- 147 **3c Dull Red (11).** Pos. 50L3, full to enormous margins incl. sheet margin at right and parts of three adjoining stamps at left and bottom, bright color, Extremely Fine, with 1995 P.S.E. certificate (stating Brownish Carmine) 13.00
- 148 **3c Brownish Carmine (11).** Full to huge margins incl. parts of adjoining stamps at and bottom and frameline of three stamps at left, blue Baltimore circular datestamp, Extremely Fine, with 1997 P.S.E. certificate 13.00
- 149 **3c Dull Red (11).** Vertical strip of five, Positions 6/16/26/36/46L1L, clear margins to just in, neat ms. cancels, some slight oxidation, light creases, appears Fine, Scott Retail as strip of three and pair 177.00

- 150 ★ **5c Red Brown (12).** Small part original gum, full to large margins, rich color on bright white paper

EXTREMELY FINE. A RARE EXAMPLE OF THE 5-CENT 1856 ISSUE WITH PART ORIGINAL GUM. ONE OF THE KEYS TO A COLLECTION OF UNUSED CLASSIC UNITED STATES STAMPS.

With 1999 P.S.E. certificate 20,000.00

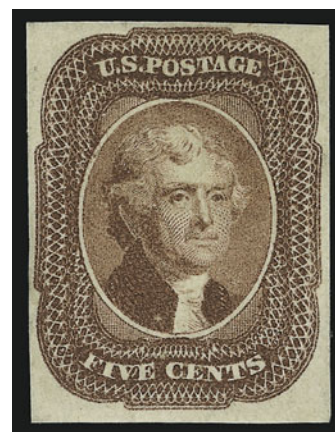

150



- 151 **5c Red Brown (12).** Large to huge margins, face-free strike of town datestamp, bright color, light creases at top, Extremely Fine appearance, with 2004 P.S.E. certificate..... 950.00
- 152 **5c Red Brown (12).** Large margins, bright shade, neat strike of **large Boston "Paid" grid** cancel, tiny corner crease in bottom right margin, otherwise Extremely Fine, scarce cancel on this stamp, with 1966 and 2003 P.F. certificates 950.00
- 153° **10c Green, Ty. I (13).** Large balanced margins, remarkably bright and fresh, lightly struck large Boston "Paid" in grid cancel and trace of red circular datestamp at bottom left, Extremely Fine, with 1989 P.S.E. and 2002 P.F. certificates 875.00
- 154 **10c Green, Ty. II (14).** Huge margins all around, brilliant color, face-free cancel, Extremely Fine, with 1998 P.F. certificate..... 200.00
- 155 **10c Green, Ty. II (14).** Four, all large margins and rich color, neat strikes of town datestamps, few small faults, appear Very Fine-Extremely Fine(Photo Ex) 800.00
- 156 **10c Green, Ty. III (15).** Enormous margins including part of adjoining stamp at left and trace at bottom, beautiful **red** grid cancel, Extremely Fine Gem 225.00
- 157 **10c Green, Ty. III (15).** Enormous margin at top incl. part of adjoining stamp, full to large margins other sides, bright color, light San Francisco circular datestamp, Extremely Fine, with 2004 P.F. certificate..... 200.00
- 158 **10c Green, Ty. III (15).** Large to huge margins incl. traces of adjoining stamps at top and left, light black cancel and bold red transit circular datestamp, deep rich color, Extremely Fine, with 2004 P.F. certificate..... 225.00



159

- 159 **10c Green, Ty. IV (16).** Position 74L1, huge margins, rich color, neat strike of "New Orleans La. Aug. 3, 1857" circular datestamp

EXTREMELY FINE GEM. A SUPERB EXAMPLE OF THE TYPE IV IMPERFORATE 10-CENT 1855 ISSUE.

With 1999 P.F. certificate..... 1,600.00

- 160 ★ **12c Black (17).** Original gum, lightly hinged, large margins to full, crisp impression

VERY FINE AND CHOICE ORIGINAL-GUM EXAMPLE OF THE IMPERFORATE 12-CENT 1851 ISSUE.

With 1998 P.F. certificate 5,500.00

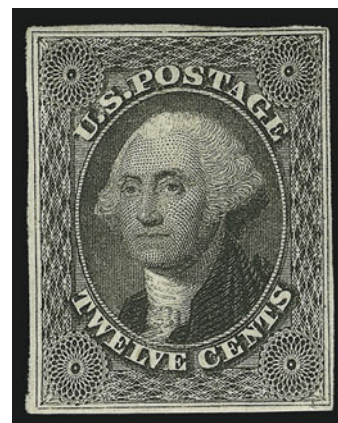

160



161

- 161 **12c Black (17).** Full to enormous margins incl. **sheet margin at right** and traces of framelines from three adjoining stamps, intense color on brilliant paper nicely contrasted by bright **red grid** cancel, Extremely Fine Gem, with 2002 P.F. certificate..... 345.00

- 162° **12c Black (17).** Huge margins incl. part of adjoining stamp at right, intense shade on bright white paper nicely contrasted by dark **blue** Cincinnati circular datestamp, Extremely Fine Gem, with 2002 P.F. certificate 335.00



162

END OF FIRST SESSION

SECOND SESSION (LOTS 163-XXX)
WEDNESDAY, MARCH 10, 2004, AT 1:30 P.M.

1857-60 ISSUE



163



164



165

- 163 ★ **1c Blue, Ty. I (18).** Plate 12, original gum, lightly hinged, beautifully centered, bright shade, Very Fine and choice, with 1996 P.F. certificate..... 2,000.00
- 164 **1c Blue, Ty. I (18).** Plate 12, pretty pastel shade, face-free strike of town datestamp, reperfed at right, tiny toned spot at bottom left, Very Fine appearance, with 1978 and 2002 P.F. certificates, the former not mentioning any faults..... 600.00
- 165 **1c Blue, Ty. Ic, (19b).** Position 91R4, F Relief — one of the best examples of Type Ic — rich color on bright paper, light double-circle datestamp, small corner creases and tiny tears, otherwise Very Good, a scarce stamp from a desirable position, with 2003 P.F. certificate 4,500.00

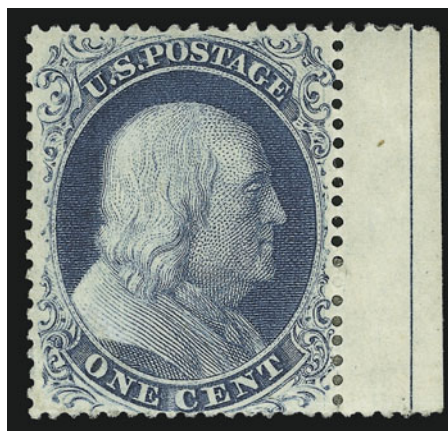

166

- 166 ★ **1c Blue, Ty. III (21).** Position 30L4 with **selvage and full guideline at right**, original gum, small hinge remnants sensibly positioned to protect selvage, incredibly bright color, choice centering
- EXTREMELY FINE. AN INCREDIBLY RARE ORIGINAL-GUM EXAMPLE OF THE 1857 ONE-CENT PERFORATED TYPE III ISSUE. VERY FEW WITH ORIGINAL GUM EXIST IN THIS SUPERIOR GRADE.
- With 2002 P.F. certificate. 13,000.00

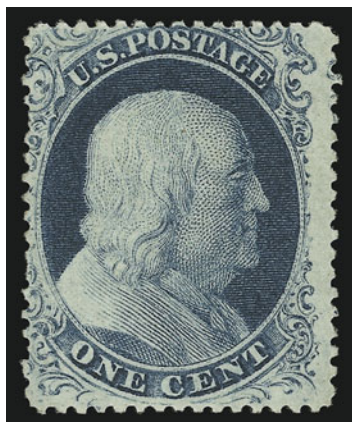

167

- 167 ★ **1c Blue, Ty. III (21).** Position 32L4, original gum, lightly hinged, showing wide break in line at top and distinct break at bottom, beautiful deep shade and detailed impression on bright fresh paper

FINE AND RARE ORIGINAL-GUM EXAMPLE OF THE PERFORATED 1857 ONE-CENT TYPE III ISSUE.

With 2000 P.F. certificate..... 13,000.00

- 168 **1c Blue, Ty. III (21).** Clear breaks at top and bottom, dark color on fresh white paper, light circular datestamp leaves most of design clearly visible, choice centering

EXTREMELY FINE. A BEAUTIFUL USED EXAMPLE OF THE 1857 ONE-CENT TYPE III PERFORATED ISSUE.

With 1986 and 2003 P.F. certificates 2,500.00



168

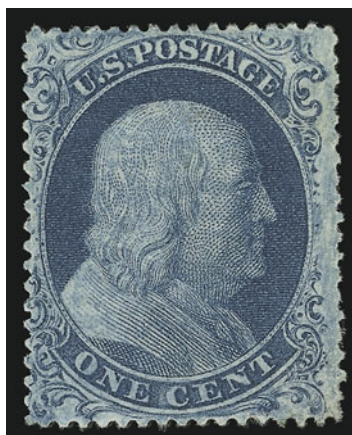

169

- 169 ★ **1c Blue, Ty. IIIa (22).** Original gum, rich color from Plate 12, wide margins

VERY FINE. A WIDE-MARGINED ORIGINAL-GUM EXAMPLE OF THE PERFORATED 1857 ONE-CENT TYPE IIIA.

With 2002 P.S.E. certificate 2,000.00

- 170 **1c Blue, Ty. IIIa (22).** Plate 11, bright and fresh color, extra wide margins at sides and choice centering top-to-bottom with wide break at top and complete outer line at bottom, neat strike of grid cancel leaves entire design clearly visible

EXTREMELY FINE. AN OUTSTANDING EXAMPLE OF THE PERFORATED ONE-CENT TYPE IIIa FROM PLATE 11.

As illustrations of stamps from Plate 11 and 12 in the Neinken book show, the centering and impressions of stamps from Plates 11 and 12 was rather poor (*"Poor perforating was the rule rather than the exception"* — Neinken book, p. 473). The stamp offered here, with bright color, unusually wide margins at sides and with design completely free and clear of the perforations at both top and bottom, is truly a remarkable stamp.

With 2000 P.F. certificate..... 500.00



170



171



172

- 171 **1c Blue, Ty. IIIa (22).** Horizontal pair, deep rich color, wide breaks at top, slight crease at bottom right, otherwise Very Fine 1,050.00
- 172 **1c Blue, Ty. IIIa (22).** Horizontal strip of three, pretty pastel shade, target cancels, Fine 1,750.00

- 173 ★ **1c Blue, Ty. IV (23).** Part original gum, recut at top and bottom, precise centering, rich color on bright white paper, 1971 P.F.C. notes gum staining around perfs, which has been removed

EXTREMELY FINE AND RARE ORIGINAL-GUM EXAMPLE OF THE 1857 ONE-CENT TYPE IV PERFORATED ISSUE.

With 1971 P.F. certificate..... 8,500.00



173



174

- 174 (★) **1c Blue, Ty. IV (23).** Unused (no gum), recut once at bottom, rich color

VERY FINE. A SCARCE STAMP IN SOUND UNUSED CONDITION.

With 2002 P.F. certificate..... 3,750.00



175



176

- 175 **1c Blue, Ty. IV (23).** Recut once at top and bottom, deep shade, bold **blue** circular datestamp, Extremely Fine, with 2001 P.F. certificate..... 705.00
- 176 ★★ **1c Blue, Ty. V (24).** Mint N.H. with selvage at bottom, fresh and bright color, Extremely Fine, with 2003 P.S.E. certificate, Scott Retail as hinged 175.00



177



178



179EX



180EX



181



182



183



184



187



185



186EX



190



188EX



189EX



192



193



194

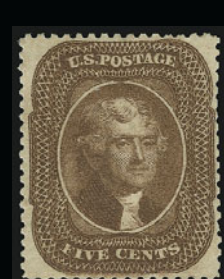

195

- 177 ★★ **1c Blue, Ty. V (24). Mint N.H.**, deep rich color, choice centering with wide margins, Extremely Fine Gem, with 1990 P.F. certificate, Scott Retail as hinged..... 175.00
- 178 ★ **1c Blue, Ty. V (24).** Original gum, lightly hinged, bright color, Very Fine 175.00
- 179 **1c Blue, Ty. V (24).** 37 used, incl. three strips of three and two pairs, few fancy cancels incl. three Stars, one fancy "Paid 3", double "3", blue Baltimore carrier, one pair with blue French transit, few faults, many Fine-Very Fine, Scott Retail with no premium for fancy cancels (Photo Ex) 1,500.00
- 180 **1c 1857 Issue.** Eleven singles, strip of three and block of three, incl. Nos. 20 (eight singles plus both multiples), 22 (2) and 23, range of cancels and shades, few small faults, otherwise Fine-Very Fine (Photo Ex) 5,425.00
- 181 ★ **3c Rose, Ty. I (25).** Part original gum, deep shade on brilliant paper, fresh and Very Fine, scarce with original gum, with 2003 P.F. certificate 2,750.00
- 182 ★★ **3c Dull Red, Ty. II (26). Mint N.H.**, intense color, choice centering, Extremely Fine Gem, with 1988 and 2000 P.F. certificates, Scott Retail as hinged..... 75.00
- 183 ★★ **3c Dull Red, Ty. II (26). Mint N.H.**, deep rich color, choice centering, Extremely Fine Gem, with 2002 P.F. certificate, Scott Retail as hinged 75.00
- 184 ★ **3c Dull Red, Ty. II (26).** Original gum, barely hinged, intense color, well-balanced margins, Extremely Fine 75.00
- 185 ★田 **3c Dull Red, Ty. II (26).** Block of four, original gum, h.r., brilliant color, light vertical crease at right, appears Very Fine 400.00
- 186 ★田 **3c Dull Red, Ty. II (26).** Three blocks of four, bottom selvage block of three and block of six, original gum, range of shades, few small faults, Fine-Very Fine, an interesting group of shades in unused multiples..... (Photo Ex) 1,995.00
- 187 **3c Dull Red, Ty. II (26).** Perfectly centered with wide margins, deep rich color and sharp impression on bright white paper, light grid cancel, Extremely Fine Gem, with 1999 P.F. certificate 7.00
- 188 **3c Dull Red, Ty. II (26).** Impressive group of 94 used stamps, range of shades, variety of cancels incl. 26 with with "Paid" or "Paid 3" incl. few elaborate or unusual, many numeral cancels, also one with violet grid, one with Supplementary Mail cancel, one with black Carrier cancel, few multiples incl. block of four and strip of five, some small faults to be expected, Fine-Very Fine, outstanding group for the specialist, Scott Retail approx. (Photo Ex) 950.00
- 189 FC **3c Dull Red, Ty. II (26).** 19 with fancy cancels, incl. six Stars, Shield, Masonic Square & Compass (three different), few geometrics, minor faults to be expected, all have Very Fine strikes..... (Photo Ex) E. 300-400
- 190 **3c Dull Red, Ty. IIa (26a).** Vertical pair, pale shade, tied by blue "Louisville Ky. Jul. 15" circular datestamp on small orange piece, intact perfs at right, Very Fine, undercatalogued pair . 175.00

- 191 **5c Brick Red (27).** Perfectly centered with perforations well clear of design on all four sides, brilliant color on bright white paper, light strike of circular datestamp
EXTREMELY FINE. THE 1857 5-CENT BRICK RED IS AN EXCEEDINGLY RARE STAMP IN SUCH SUPERB CONDITION.
With 2003 P.S.E. certificate 1,400.00



191

- 192 **5c Indian Red (28A).** Deep rich color, New Orleans and red New York datestamps, beautifully centered with perfs clear of design on all sides, small thin spot, Very Fine appearance, with 2003 P.F. certificate 3,075.00
- 193 (★) **5c Brown (29).** Unused (no gum), rich color and sharp impression, small diagonal crease, Very Fine appearing example of this challenging issue, with 2003 P.F. certificate 1,150.00
- 194° ★ **5c Deep Orange Brown, Ty. II (30 var).** Original gum, lightly hinged, intense color and detailed impression, Very Fine example of this elusive shade, with 2003 P.F. certificate 1,200.00
- 195 (★) **5c Orange Brown, Ty. II (30).** Unused (regummed), fresh color, Very Fine 525.00

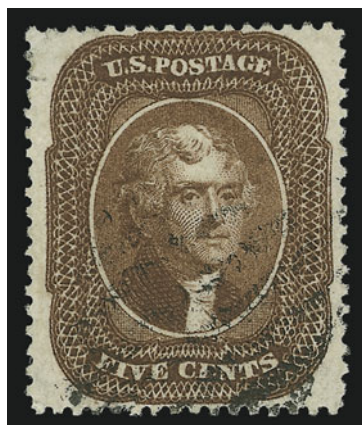

196

- 196 **5c Orange Brown, Ty. II (30).** Remarkably well-centered with unusually wide margins at sides and with design completely clear at top and bottom, deep rich color, light face-free grid cancel

EXTREMELY FINE. A WONDERFUL EXAMPLE OF THE 1861 5-CENT TYPE II ORANGE BROWN. RARE IN WELL-CENTERED AND SOUND USED CONDITION.

The Orange Brown was issued just before the 1857-61 Issue was demonetized, and thus is very scarce in used condition. With 1997 P.S.E. and P.F. certificates..... 1,150.00

- 197° **5c Orange Brown, Ty. II (30).** Beautifully centered, deep rich color on fresh paper, bold grid and trace of red cancels

EXTREMELY FINE USED EXAMPLE OF THE 1861 5-CENT TYPE II ORANGE BROWN.

With 2003 P.F. certificate 1,150.00



197

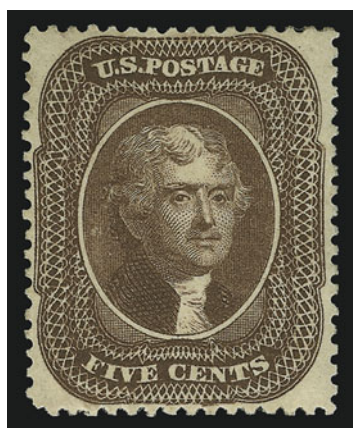

198

- 198 ★ **5c Brown, Ty. II (30A).** Original gum, barely hinged, deep rich color, almost perfectly centered with margins well clear of projections on all sides

EXTREMELY FINE. A SUPERB LIGHTLY-HINGED ORIGINAL-GUM EXAMPLE OF THE 1860 5-CENT BROWN TYPE II ISSUE.

With 1984 and 2003 P.F. certificates..... 2,100.00



- 199 ★ **5c Brown, Ty. II (30A).** Original gum, lightly hinged, rich color, three wide margins, almost Very Fine, with 1984 P.F. certificate..... 2,100.00
- 200 ★ **10c Green, Ty. II (32).** Original gum, h.r., bright color, small scuff and faint horizontal crease, otherwise Fine, a scarce stamp with original gum, with 2003 P.F. certificate..... 5,250.00
- 201 **10c Green, Ty. II (32).** Perfectly centered with wide balanced margins, rich color, light town datestamp, Extremely Fine, with 2000 P.F. certificate, rare in this choice condition 275.00
- 202°(★)田 **10c Green, Ty. II/III (32-33).** Block of four, top stamps Ty. II and bottom stamps Ty. III, unused (no gum), deep shade
FINE. AN EXTREMELY RARE UNUSED BLOCK OF THE 10-CENT 1857 ISSUE, COMBINING TYPES II AND III.
Very few blocks are known, especially in sound unused condition. Scott Retail with gum 3,500.00

- 203 **10c Green, Ty. IV (34).** Position 64L1, **recut at top and bottom**, lightly cancelled by Apr. 1859 town datestamp (accompanying 1990 P.F.C. states Sep. 19, 1858 in error), deep rich color on bright paper

EXTREMELY FINE GEM. AN OUTSTANDING EXAMPLE OF THE TYPE IV PERFORATED 10-CENT 1857 ISSUE FROM THE ONLY POSITION RECUT AT BOTH TOP AND BOTTOM.

With 1988 and 1990 P.F. certificates..... 2,350.00



203



204

- 204 ★★ **10c Green, Ty. V (35).** Mint N.H., perfectly centered with extra wide margins at sides, rich color, post-office fresh
EXTREMELY FINE. A STUNNING MINT NEVER-HINGED EXAMPLE OF THE 10-CENT TYPE V ISSUE.

With 2002 P.F. certificate for block of four, this being the bottom right stamp. Scott Retail as hinged..... 275.00

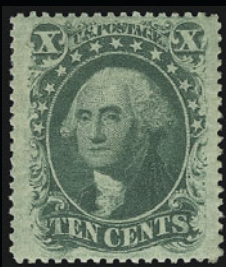

205



206



208



207



209



210



214



213



212



211



218



215

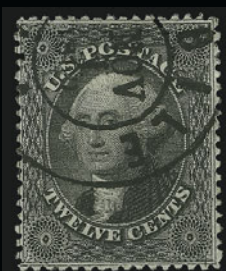

219



220



215



223

- 205 ★ **10c Green, Ty. V (35).** Original gum, lightly hinged, dark color, choice centering with wide margins at sides, Extremely Fine, with copy of 2002 P.F. certificate for block of four, this being top right stamp 275.00
- 206 ★ **10c Green, Ty. V (35).** Original gum, lightly hinged, intense color and impression, Jumbo margins, Extremely Fine Gem, with 1989 P.F. certificate 275.00
- 207 ★田 **10c Green, Ty. V (35).** Block of four, original gum, h.r., natural s.e. at left with full guideline, light creases, Very Good appearance 1,200.00
- 208 **10c Green, Ty. V, Small Curl on Forehead (35 var).** Almost perfectly centered with enormous margins, well-struck **red** town datestamp, Extremely Fine Gem, a huge stamp 85.00
- 209 **10c Green, Ty. V (35).** Jumbo margins all around, bright shade nicely contrasted by red town datestamp, Extremely Fine Gem 72.00
- 210 **10c Green, Ty. V (35).** Jumbo margins with especially wide margins at top and bottom, rich color, neat strikes of town datestamp, Extremely Fine Gem 65.00
- 211 **10c Green, Ty. V (35).** Choice centering with Jumbo margins, rich color, neat **red** town datestamp, Extremely Fine 72.00
- 212 **10c Green, Ty. V (35).** Vertical strip of three, choice centering with extra wide margins, deep rich color, neat strikes of "New Orleans La. Nov. 23, 1859" datestamps, Extremely Fine Gem, Scott Retail as pair and single 205.00
- 213 **10c Green, Ty. V (35).** Horizontal strip of three, choice centering, neat **red grid** cancels, right stamp faint vertical crease, otherwise Extremely Fine, Scott Retail as pair and single 227.00
- 214 **10c Green, Ty. V (35).** Horizontal strip of three, deep shade, neat San Francisco datestamps, Very Fine, Scott Retail as pair and single 205.00
- 215 **10c Green, Ty. V (35).** Horizontal strip of four, choice centering, tied by well-struck "San Francisco Cal. Aug. 10, 1860" circular datestamp on part of cover, **ultramarine Havre transit** also ties strip, Fine-Very Fine E. 150-200
- 216 **10c Green, Ty. V (35).** 32 used stamps, range of cancels incl. fourteen in red incl. grids and various towns, one with target, also one with part imprint at left, most have choice centering, few small faults, mostly Very Fine-Extremely Fine *Not illustrated* 2,200.00
- 217 **10c Green, Ty. V (35).** Three strips of four, eight strips of three and two pairs, rich colors, different cancels incl. large Boston "Paid", red grid, blue town, mostly wide margins, few small faults, Fine-Extremely Fine *Not illustrated* 2,162.00
- 218 **12c Black (36).** Soft charcoal shade and sharp impression, well-centered, New Orleans and trace of red circular datestamps, Extremely Fine, with 2003 P.F. certificate for pair, this being the left stamp 300.00
- 219° **12c Black (36).** Fresh charcoal shade, precise centering, well-struck "Mobile Ala. Nov. 1, 1860" double-circle datestamp, Extremely Fine, with 2003 P.F. certificate 290.00
- 220 ★ **12c Black, Plate 3 (36b).** Original gum, lightly hinged, intense color, clear breaks in outer lines, well-centered with exceptionally wide margins at sides, P.S.E. harshly notes a nibbed perf at top left, Very Fine and choice, a huge stamp, with 2003 P.S.E. certificate 800.00
- 221 (★) **12c Black, Plate 3 (36b).** Unused (no gum), intense color, well-balanced margins, Extremely Fine, with 2004 P.S.E. certificate 350.00

- 222 ★ **24c Gray Lilac (37).** Original gum, fresh and bright color, choice centering
EXTREMELY FINE ORIGINAL-GUM EXAMPLE OF THE
24-CENT 1860 ISSUE.
With 2002 P.F. certificate 1,600.00

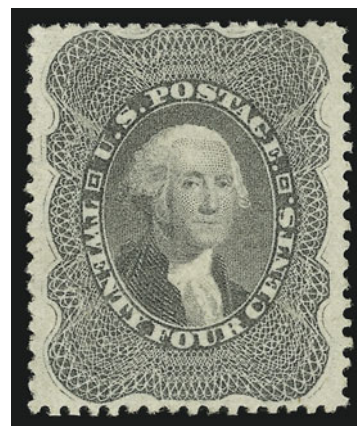

222

- 223 **24c Gray Lilac (37).** Perfectly centered, San Francisco circular datestamp and red numeral cancel, Extremely Fine, with 2002 P.F. certificate 390.00



224



225



226

- 224 ★ **30c Orange (38).** Original gum, rich color, unusually wide margins for this stamp
 VERY FINE ORIGINAL-GUM EXAMPLE OF THE 30-CENT 1860 ISSUE.
 With 2000 P.F. certificate 1,900.00
- 225 ★ **30c Orange (38).** Original gum, lightly hinged, vivid color on fresh white paper, well-centered with perfs clear of design on all sides
 VERY FINE. A BEAUTIFUL ORIGINAL-GUM 30-CENT 1860 ISSUE.
 With 2002 P.F. certificate 1,900.00
- 226 ★ **30c Orange (38).** Original gum, lightly hinged, bright color
 VERY FINE ORIGINAL-GUM COPY OF THE 30-CENT 1860 ISSUE.
 With 1981 and 1997 P.F. certificates..... 1,900.00



227



228



229

- 227 **30c Orange (38).** Remarkably choice centering, light red cancel, vivid color, fresh and Extremely Fine, with 1987 P.F. certificate 490.00
- 228 **30c Orange (38).** Vivid color, choice centering with wide margins for this issue, well-struck large Boston "Paid" grid cancel, Extremely Fine, a lovely stamp, with 2001 P.F. certificate..... 485.00
- 229 (★) **30c Orange, Imperforate (38a).** Large margins to just touched, unused (no gum), intense color, Very Fine, scarce, with 1945 A.P.S. and 1965 P.F. certificates, Scott Retail as pair.. 2,500.00

- 230 ★ **90c Blue (39).** Original gum, deep rich color, choice centering with wide and well-balanced margins

EXTREMELY FINE ORIGINAL-GUM EXAMPLE OF THE 90-CENT 1860 ISSUE.

With 2001 P.F. certificate..... 3,000.00



230



231



232



233



234



235

- 231 (★) **90c Blue (39).** Unused (no gum), almost perfectly centered with well-proportioned margins, rich color, Extremely Fine, with 1984 P.F. certificate..... 1,250.00
- 232 (★) **90c Blue (39).** Unused (no gum), dark color on bright white paper with long full perfs all around, small thin, Very Fine appearance..... 1,250.00

1875 REPRINT OF 1857-60 ISSUE

- 233 ★ **1c Bright Blue, Reprint (40).** Without gum as issued, brilliant color on bright paper, wide margins, Extremely Fine, with 1997 P.F. certificate 625.00
- 234 ★ **1c Bright Blue, Reprint (40).** Without gum as issued, bright color, natural inclusion not mentioned on accompanying certificate, Very Fine, with 2004 P.S.E. certificate . 625.00
- 235 ★ **1c Bright Blue, Reprint (40).** Without gum as issued, fresh color on brilliant paper, reperfed at right, appears Very Fine, with 1998 P.F. certificate..... 625.00



236

- 236 ★ **3c Scarlet, Reprint (41).** Without gum as issued, brilliant color, choice centering with well-proportioned margins

EXTREMELY FINE EXAMPLE OF THE 3-CENT 1857 REPRINT.

Only 479 sold. With 2002 P.F. certificate..... 3,250.00

- 237 ★ **3c Scarlet, Reprint (41).** Without gum as issued, intense color on bright paper, wide margins, perfs scissors-separated but intact all around

EXTREMELY FINE. A BRILLIANT AND UNUSUALLY WIDE-MARGINED EXAMPLE OF THE 3-CENT 1857 REPRINT.

Only 479 sold. With 1999 P.F. certificate.... 3,250.00



237



238

- 238 ★ **3c Scarlet, Reprint (41).** Without gum as issued, choice centering with enormous margins at sides, rich color

EXTREMELY FINE EXAMPLE OF THE 3-CENT 1857 ISSUE REPRINT.

Only 479 sold. With 1993 P.S.E. certificate.. 3,250.00

- 239 ★ **3c Scarlet, Reprint (41).** Without gum as issued, bright color, fresh and Fine, only 479 issued, with 2000 P.S.E. certificate 3,250.00



239

- 240 ★ **5c Orange Brown, Reprint (42).** Without gum as issued, rich color, wide margins
EXTREMELY FINE EXAMPLE OF THE 5-CENT 1857 REPRINT.
Only 878 sold. With 1995 P.F. certificate... 1,400.00

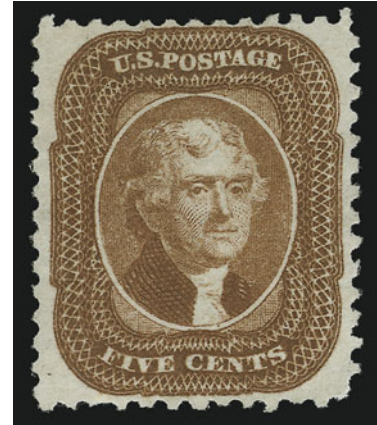

240

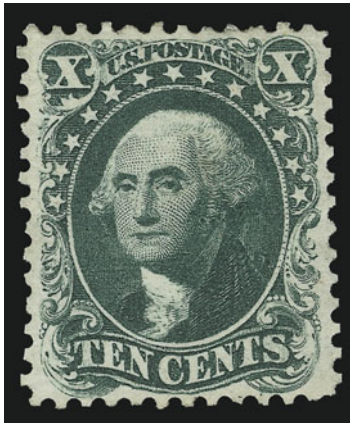

241

- 241 ★ **10c Blue Green, Reprint (43).** Without gum as issued, deep rich color, perfectly centered with wide margins all around
EXTREMELY FINE GEM. THE 10-CENT IS ONE OF THE MOST CHALLENGING OF THE 1857-60 REPRINTS TO OBTAIN IN THIS SUPERB QUALITY.
Only 516 sold. With 1981 and 2001 P.F. certificates..... 3,000.00

- 242° ★ **10c Blue Green, Reprint (43).** Without gum as issued, deep rich color and proof-like impression on bright paper, precise centering with even margins
EXTREMELY FINE. A MAGNIFICENT EXAMPLE OF THE 10-CENT 1857 REPRINT.
Only 516 issued. With 2003 P.F. certificate ... 3,000.00



242



243

- 243 ★ **10c Blue Green, Reprint (43).** Without gum as issued, intense shade and proof-like impression, beautifully centered
VERY FINE AND CHOICE EXAMPLE OF THE 10-CENT 1857 REPRINT.
Only 516 sold. With 2003 P.F. certificate. 3,000.00



244

244 ★ **12c Greenish Black, Reprint (44).** Without gum as issued, intense shade on bright paper

FRESH AND VERY FINE EXAMPLE OF THE 12-CENT 1857 REPRINT.

Only 489 sold. With 2003 P.F. certificate 3,250.00

245 ★ **24c Blackish Violet, Reprint (45).** Without gum as issued, deep rich color and proof-like impression, huge margins

EXTREMELY FINE EXAMPLE OF THE 24-CENT 1857 REPRINT.

Only 479 issued. With 1989 and 2003 P.F. certificates 3,500.00

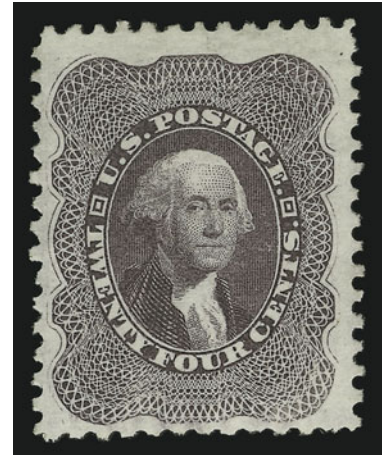

245

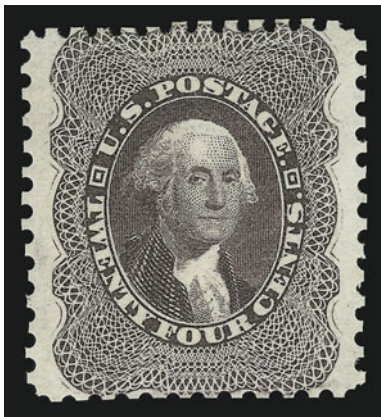

246

246 ★ **24c Blackish Violet, Reprint (45).** Without gum as issued, deep shade on bright paper, Fine, only 479 issued, with 1996 P.F. certificate 3,250.00

247 ★ **24c Blackish Violet, Reprint (45).** Without gum as issued, deep rich color, small thin spot at left, Very Fine appearance, only 479 sold, with 2004 P.S.E. certificate 3,250.00

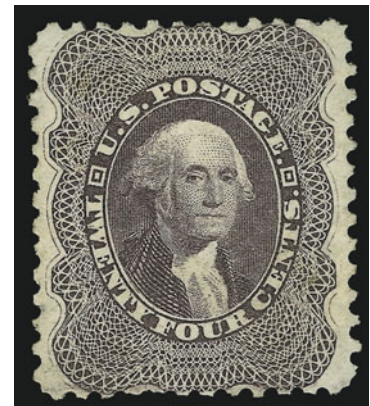

247

- 248 ★ **30c Yellow Orange, Reprint (46).** Without gum as issued, vibrant color
 VERY FINE EXAMPLE OF THE RARE 30-CENT 1857 REPRINT.
 Only 480 were issued. With 2001 P.S.E. certificate
 3,250.00



248



249

- 249 ★ **30c Yellow Orange, Reprint (46).** Without gum as issued, radiant color, perfs scissors-separated at top, Fine, only 480 sold, with 2004 P.S.E. certificate..... 3,250.00

- 250 ★ **90c Deep Blue, Reprint (47).** Without gum as issued, rich color on bright paper, huge margins
 EXTREMELY FINE GEM, A SUPERB EXAMPLE OF THE 90-CENT 1857 REPRINT. A DIFFICULT STAMP TO FIND WITH SUCH WIDE MARGINS.
 Only 454 sold. With 1987 and 2000 P.F. certificates.....
 4,500.00

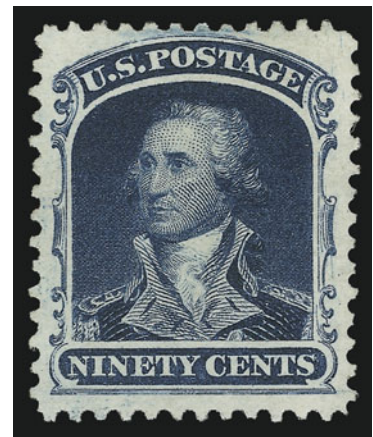

250



251

- 251 ★ **90c Deep Blue, Reprint (47).** Without gum as issued, well-centered with perfs clear of design all around, intense shade and impression on bright paper
 EXTREMELY FINE AND FRESH EXAMPLE OF THE 90-CENT 1857 REPRINT.
 Small purple backstamp. With 1975 P.F. certificate
 4,500.00

1861-66 ISSUE



- 252 ★ **3c Brown Rose, First Design (56).** Original gum, barely hinged, brilliant color, perfectly centered, Extremely Fine, with 1995 P.F. certificate 550.00
- 253 **10c Dark Green, First Design (62B).** Deep rich color and sharp proof-like impression, light San Francisco datestamps, light creasing at top only shows in fluid, appears Extremely Fine, with 2003 P.F. certificate 1,050.00



254

- 254 ★★ **1c Blue (63). Mint N.H.,** bright color and detailed impression, choice centering with nicely balanced margins
EXTREMELY FINE. A BEAUTIFUL BRIGHT MINT NEVER
HINGED ONE-CENT 1861 ISSUE.

With 1997 P.F. certificate for block of four, this being the bottom left stamp, Scott Retail as hinged 325.00

- 255 ★ **1c Blue (63).** Original gum, lightly hinged, radiant color on bright paper, perfect centering, Extremely Fine Gem, with copy of 1987 and with 1995 P.F. certificates 325.00
- 256 ★ **1c Blue (63).** Original gum, h.r., incredibly bright shade, well-balanced margins, Extremely Fine, with 2003 P.F. certificate 325.00
- 257 ★ **1c Blue (63).** Original gum, barely hinged, bright color, wide margins, Extremely Fine, with 2002 P.F. certificate 325.00
- 258 **1c Blue (63).** Rich color, face-free cancel, well-balanced margins, Extremely Fine, with 2002 P.F. certificate 35.00
- 259 **1c Blue (63).** 25 singles and three pairs, range of shades and cancels, incl. blue hollow star, red Star in Circle, Star in Square, few geometrics, few small faults, Fine-Very Fine (Photo Ex) 1,150.00

- 260 **3c Pink (64).** Precise centering with even margins, bright pink shade, neat seven-bar grid cancel
EXTREMELY FINE GEM. A BEAUTIFUL USED EXAMPLE OF THE 3-CENT PINK.
With 2003 P.F. certificate 850.00



260



- 261 ★★ **3c Rose Pink (64b).** Mint N.H., fresh color on bright paper with long full perfs, Extremely Fine, a challenging stamp in Mint N.H. condition, with 2000 P.F. certificate, Scott Retail as hinged 600.00
- 262 **3c Rose Pink (64b).** Precise centering, fresh color, Old Point Comfort datestamp, Extremely Fine, with 2003 P.F. certificate 150.00
- 263 **3c Rose Pink (64b).** Bright color on fresh white paper, light rimless circular datestamp, reperfed at right, appears Extremely Fine, with 1988 P.F. certificate..... 150.00
- 264 ★★ **3c Rose (65).** Mint N.H., radiant color, well-centered, Extremely Fine, with 2001 P.S.E. certificate, Scott Retail as hinged..... 130.00
- 265 ★ **3c Rose (65).** Original gum, barely hinged, brilliant color, Very Fine and choice.. 130.00
- 266 ★田 **3c Rose (65).** Block of four, original gum, lightly hinged, bright color, choice centering, Extremely Fine, with 2003 P.F. certificate 400.00



267

- 267 ★★田 **3c Rose (65)**. Mint N.H. bottom imprint and plate no. 13 block of eight, rich color and detailed impression, choice centering throughout

EXTREMELY FINE. A BEAUTIFUL AND EXTREMELY RARE MINT NEVER-HINGED PLATE BLOCK OF THE 3-CENT ROSE 1861 ISSUE.

With 1994 P.F. certificate. Scott Retail as hinged 4,250.00

- 268 **3c Rose (65)**. Affixed to small piece, bold strike of **Maple Leaf cancel of Waterbury Conn. (Rohloff L-6)**, P.F. believes the tying portion of the cancel has been drawn in but there is no profit in doing so, stamp with few small faults, Very Fine strike, William T. Crowe records fifteen covers with this strike, and none have the 3c 1861 stamp, with 2003 P.F. certificate (without commenting on stamp's faults) E. 200-300
- 269 **3c Rose (65)**. 39 singles and block of four, few better fancy cancels incl. "c" in circle, greed segmented cork (2), "US" in circle, also Padlock fancy cancel and Axe Head, range of shades with few potentially better, few small faults, Fine-Very Fine *Not illustrated* E. 200-300



268

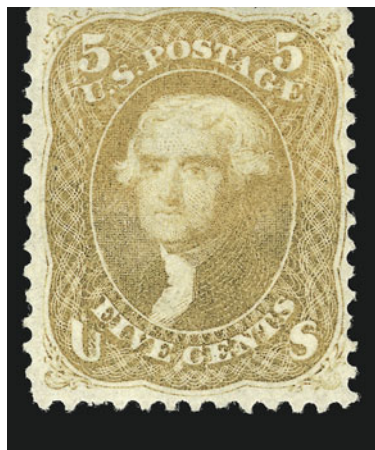

270

- 270 ★ **5c Brown Yellow (67a)**. Original gum, lightly hinged, beautiful brilliant shade and impression on bright paper, a very early printing with fine detail of background and lathework clearly visible, choice centering

EXTREMELY FINE. THE 1861 5-CENT BROWN YELLOW IS ONE OF THE RAREST STAMPS OF THE 1861-66 ISSUE IN SOUND ORIGINAL-GUM CONDITION — IT IS UNLIKELY THAT MORE THAN A DOZEN EXAMPLES EXIST AS SUCH. THIS STAMP — WITH ITS LIGHTLY HINGED ORIGINAL GUM AND BRILLIANT COLOR — IS AMONG THE MOST ATTRACTIVE WE HAVE EVER ENCOUNTERED.

Our sales during the past few years have contained a number of original-gum 1861-66 Issues, and we have made frequent reference to the rarity of these stamps in such choice condition. The 5c Brown Yellow and its shade varieties (Buff and Olive Yellow) are recognized as the rarest of 1861-66 Issue stamps in sound original-gum condition. Perhaps the only shade varieties rarer than the 5c Brown Yellow are the 3c Pigeon Blood Pink and 24c Blackish Violet (Scott 64a and 78c).

With 1999 P.F. certificate 21,000.00

- 271 (★) **5c Buff (67).** Unused (no gum), fresh color on bright white paper, few perf faults

A FINE APPEARING AND RARE UNUSED EXAMPLE OF THE 1861 5-CENT BUFF.

With 2003 P.S.E. certificate..... 9,500.00

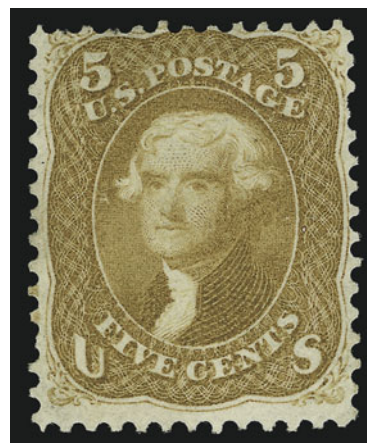

271

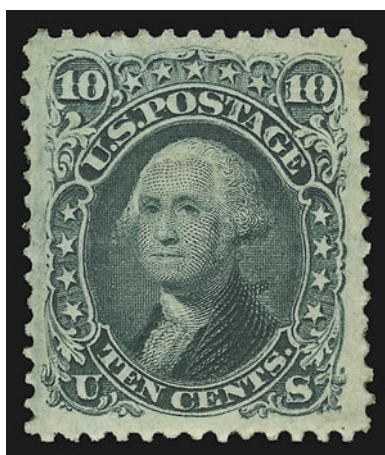

272

- 272 ★ **10c Yellow Green, "TAG" Double Transfer (68 var).** Original gum, lightly hinged, remarkably bright shade on fresh paper, beautifully centered with uncharacteristically wide margins

EXTREMELY FINE GEM. A BEAUTIFUL ORIGINAL-GUM EXAMPLE OF THE 10-CENT 1861 WITH DOUBLE TRANSFER IN "TAG" OF "POSTAGE". AN EXTREMELY SCARCE STAMP IN THIS QUALITY.

The increased awareness of the rarity of 1847 to 1879 issues in superb original-gum condition has elevated many valuations for issues with modest Scott values. The 1861-66 issues are prime examples of this trend. This 10c 1861 has a Scott value of \$925. yet one would be challenged to locate more than a few examples with original gum, choice centering and rich color, the characteristics that make this stamp so extraordinary.

With 1999 P.F. certificate..... 925.00

- 273 ★ **10c Yellow Green (68).** Original gum, lightly hinged, beautiful rich color, choice centering

EXTREMELY FINE. A SUPERB ORIGINAL-GUM EXAMPLE OF THE 10-CENT 1861 ISSUE — FAR RARER IN THIS CONDITION THAN THE SCOTT VALUE WOULD SUGGEST.

With 1994 P.F. certificate 850.00

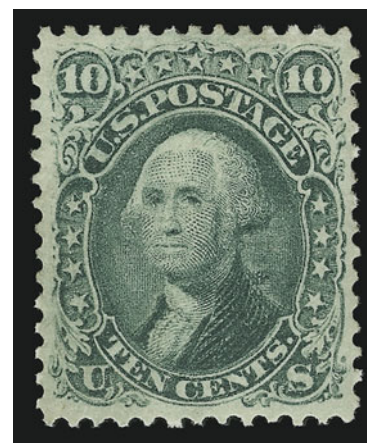

273



274

- 274 **10c Yellow Green (68).** Almost perfectly centered with wide margins, rich color nicely contrasted by red grid cancel, Extremely Fine Gem, with 2004 P.S.E. certificate..... 55.00

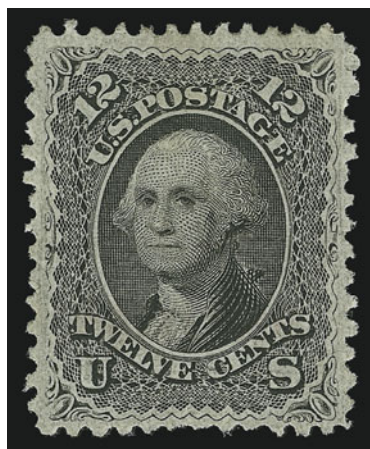

275

275 ★ **12c Black (69).** Original gum, sharp impression, wide margins

VERY FINE AND CHOICE ORIGINAL-GUM EXAMPLE OF THE 12-CENT 1861-66 ISSUE.

With 2003 P.F. certificate..... 1,700.00

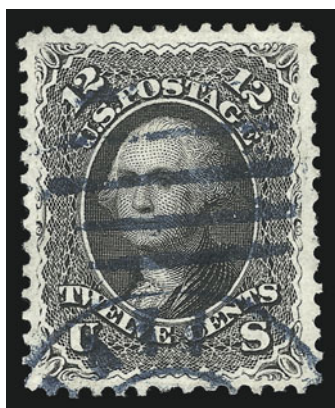

276

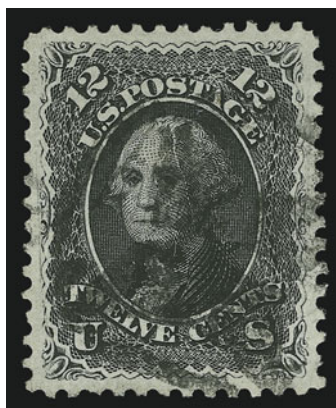

277

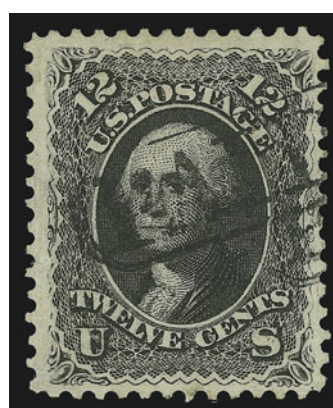

278

276 **12c Black (69).** Choice centering, sharp impression on fresh paper, bold **blue** Cincinnati grid and datestamp, Extremely Fine, with 2002 P.F. certificate 102.00

277 **12c Black (69).** Perfectly centered with immense even margins, geometric fancy cancel, Extremely Fine, a huge stamp, with 1994 P.F. certificate 100.00

278 **12c Black (69).** Well-centered with wide margins, sharp impression, neat "Paid" in frame cancel, Very Fine and choice, with 1999 P.F. certificate..... 105.00



279

279 **24c Red Lilac (70).** Distinctive deep shade on bright white paper, beautifully centered with wide margins, grid cancel, Extremely Fine, an outstanding 24c 1861, with 1988 P.F. certificate 200.00

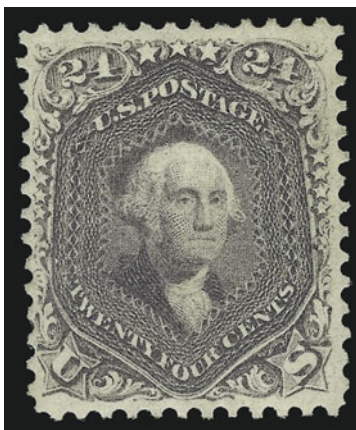

280

- 280 (★) **24c Violet, Thin Paper (70c).** Unused, described by the P.F. as regummed, but appears to be disturbed original gum, rich color and detailed impression, choice centering
EXTREMELY FINE. A RARE UNUSED EXAMPLE OF THE 1861 24-CENT VIOLET ON THIN PAPER.

The 24c 1861 exists in four basic shades of Violet: Dark Violet (August 1861 trial printing, formerly Scott 60); Violet on Thin Paper (August-September 1861 regular issue, Scott 70c — the shade offered here); Pale Gray Violet (1861 regular issue, Scott 70d) and Blackish Violet (ca. 1863 printing, Scott 70c).

With 2003 P.F. certificate. Scott Retail as no gum 5,000.00

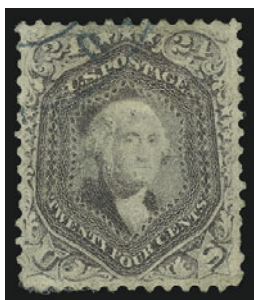

281



282

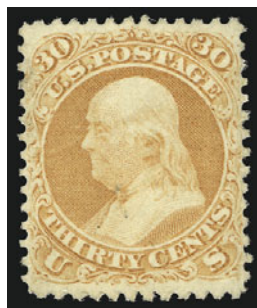

283



284

- 281 **24c Violet, Thin Paper (70c).** Blue face-free double circle datestamp, well-centered, small faults, appears Extremely Fine..... 1,455.00
- 282 **24c Pale Gray Violet, Thin Paper (70d).** Fresh color nicely contrasted by **red grid** cancel, Very Fine and choice, with 1995 P.F. certificate..... 1,465.00
- 283 **30c Orange (71).** Faint cancel, vivid color, Extremely Fine, with 1998 P.F. certificate 160.00
- 284 **30c Orange (71).** Radiant color, neat strike of target cancel, Very Fine and choice, with 1998 P.F. certificate 160.00



285

285 ★ **90c Blue (72).** Original gum described by the P.F. as previously hinged, but we respectfully disagree, beautifully centered, bright color and sharp impression

EXTREMELY FINE GEM. A GORGEOUS ORIGINAL-GUM EXAMPLE OF THE 90-CENT 1861 ISSUE. RARE IN THIS SUPERIOR GRADE.

In our opinion, the gum on this stamp is Mint Never Hinged. The gum is evenly applied and does not show a single blemish or surface irregularity to indicate it is previously hinged, even under high magnification. This stamp also features superior centering, color and impression. Many of our previous catalogues have noted the rarity of 1861-66 Issues in Extremely Fine original-gum condition, and realizations have supported our assessment. This stamp unquestionably ranks among the finest known, and it is a strong candidate for being the finest known example of the 90c 1861. If the P.F. would confirm our opinion that the gum is Mint Never Hinged, this stamp would probably fetch \$40,000 or more.

With 1999 P.F. certificate 3,250.00



- 286 ★ **90c Blue (72).** Part original gum, deep rich color and detailed impression
 VERY FINE EXAMPLE OF THE 90-CENT 1861 ISSUE WITH PART ORIGINAL GUM.
 With 1984 P.F. certificate 3,250.00
- 287 **90c Pale Blue (72a).** Fresh color, choice centering, neat strike of grid cancel, tiny corner crease, otherwise Extremely Fine, with 2003 P.F. certificate 425.00
- 288 ★ **2c Black (73).** Large part original gum, h.r., crisp impression, Very Fine and choice, with 1979 P.F. certificate 375.00
- 289 **2c Black (73).** Perfectly centered, neat strike of rosette cancel, crisp impression, Extremely Fine Gem, with 1991 P.F. certificate 50.00
- 290 **2c Black (73).** Almost perfectly centered with wide margins, bold strike of **Shield** fancy cancel, Extremely Fine Gem, with 1998 P.F. certificate, Scott Retail with no premium for the fancy cancel..... 50.00
- 291 **2c Black (73).** Almost perfectly centered, crisp impression, neat circle of V's cancel, Extremely Fine Gem 50.00
- 292 **2c Black Jack (73/93).** 36 used stamps, incl. 31 of No. 73 and five of No. 93, range of cancels incl. **magenta**, "Paid" (7, one in red), few fancy cancels incl. blue Star (2), red Star (2), some nice geometrics, few small faults, otherwise Fine-Very Fine (Photo Ex) 2,460.00
- 293° **3c Scarlet (74).** Four neat pen strokes, vibrant color, bright and fresh
 EXTREMELY FINE. A REMARKABLY FRESH AND ATTRACTIVE EXAMPLE OF THE 3-CENT SCARLET TRIAL PRINTING FROM THE ROTHFUCHS GROUP.
 As has been documented by Jerome S. Wagshal in a series of *Chronicle* articles (Nos. 56, 60, 61 and 62), Carl F. Rothfuchs, a Washington D.C. stamp dealer, obtained a supply of the 3c Scarlet in 1893 — probably from the Post Office Department in exchange for his assistance with the Columbian Exposition — and sold them with pen marks and original gum. The Rothfuchs lot is not from the same supply acquired by John W. Scott in the late 1870's, from which stamps exist uncanceled and cancelled with a New York City Station D oval.
 With 1999 P.F. certificate 5,000.00



293



294



295



296



297

- 294 **5c Red Brown (75).** Rich color approaching the so-called "Chestnut" shade, neat grid and part of red transit cancels, Extremely Fine, with 1999 P.F. certificate..... 475.00
- 295 **5c Red Brown (75).** Well-centered, deep rich color, light town datestamp, Extremely Fine Gem, with 2000 P.F. certificate..... 475.00
- 296 **5c Red Brown (75).** Intense color and sharp impression, bold **blue** target cancel, Very Fine and choice, with 2002 P.F. certificate 485.00
- 297 **5c Red Brown (75).** Deep rich shade, precise centering with even margins, ms. and bold 11-bar grid cancels, Extremely Fine, with 1989 P.F. certificate 475.00



298

- 298 ★ **5c Brown (76).** Wide sheet selvage at left, original gum described by the P.F. as previously hinged, but we believe the gum is in post-office fresh Mint Never Hinged condition, dark shade and proof-like impression on remarkably bright paper
EXTREMELY FINE GEM. AN OUTSTANDING ORIGINAL-GUM EXAMPLE OF THE 1863 5-CENT BROWN.
The presence of a sheet margin is a strong indication that this stamp was not mounted in a collector's album with a hinge, but was part of a multiple that reached the philatelic market. A careful examination of the gum reveals no evidence of a previous hinge. In particular, the upper right and lower right corners, where a hinge might be expected on a block, are pristine. It is disappointing that the P.F. will not affirm this stamp's Mint N.H. condition, but we can say without hesitation that it is one of the finest known examples of the 5c 1863 Brown extant, and in our opinion, it is Mint N.H.
With 1980 and 2003 P.F. certificates..... 1,400.00

- 299 ★ **5c Brown (76).** Original gum, lightly hinged, deep rich color and proof-like impression, remarkably fresh paper with long full perfs all around

EXTREMELY FINE ORIGINAL-GUM EXAMPLE OF THE 1863 5-CENT BROWN. A REMARKABLE STAMP.

The 5c 1861-68 Issue was printed from plates with closely-spaced subjects that left little room for the large 12-gauge perforations. The Brown shade, No. 76, is scarce in original-gum condition and truly rare in this high grade.

With 2002 P.F. certificate 1,400.00

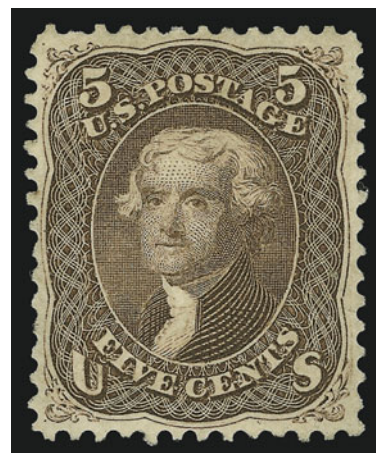

299

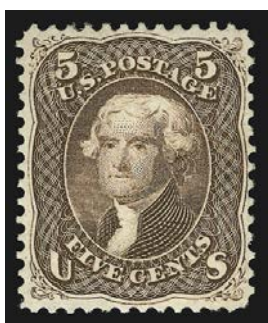

300



301



302



304

- 300 (★) **5c Brown (76).** Unused (no gum), bright color and detailed impression, choice centering with design clear of perforations on all sides, Extremely Fine, with 2001 P.F. certificate .. 550.00
- 301 (★) **5c Brown (76).** Unused (no gum), bright shade, few minor perf creases at top left, Very Fine appearance, with 2004 P.S.E. certificate 550.00
- 302 **5c Brown (76).** Rich color, perfect centering and unusually wide margins, bold strike of circle of wedges cancel, Extremely Fine, with 2000 P.F. certificate 120.00

- 303 ★ **24c Lilac (78).** Original gum, unusually well-centered, attractive deep shade and proof-like impression on bright fresh paper

VERY FINE AND CHOICE. LIKE THE OTHER HIGH DENOMINATION 1861 ISSUES, THE 24-CENT 1861-63 ISSUE IS EXTREMELY RARE IN SOUND AND WELL-CENTERED ORIGINAL-GUM CONDITION. A FAR GREATER CHALLENGE TO ACQUIRE IN THIS GRADE THAN MANY COLLECTORS REALIZE.

Scott values, which are influenced by the quantity of poorly centered copies extant, are irrelevant in the current market for original-gum classics.

With 1999 P.F. certificate 2,000.00

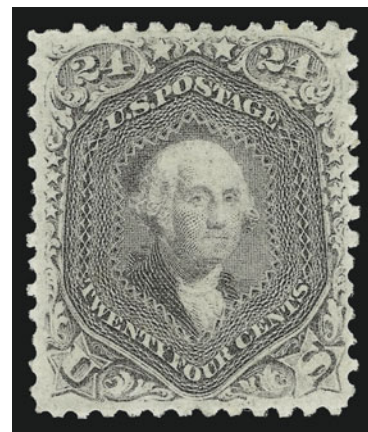

303

- 304 **24c Lilac (78).** Bright color nicely contrasted by perfect strike of blue Baltimore dates-tamp and target, Very Fine and choice..... 132.00

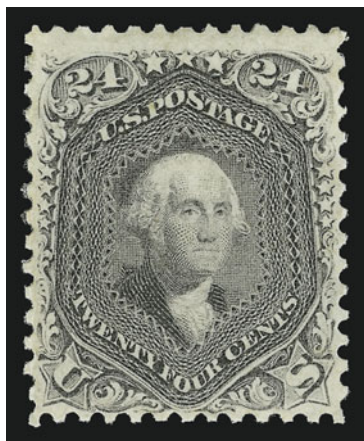

305

- 305 ★ **24c Grayish Lilac (78a).** Original gum, lightly hinged, rich color in the true Grayish Lilac shade, detailed impression

VERY FINE. AN ATTRACTIVE ORIGINAL-GUM 24-CENT GRAYISH LILAC WITH OUTSTANDING COLOR.

The 24c Grayish Lilac is an incredibly rare stamp in choice original-gum condition.

With 2002 P.F. certificate for block of nine, this being the top center stamp 2,000.00

- 306 ★ **24c Grayish Lilac (78a).** Vertical strip of three, original gum, rich color in the true Grayish Lilac shade, detailed impression, vertical crease

FINE-VERY FINE ORIGINAL-GUM STRIP OF THREE OF THE 24-CENT GRAYISH LILAC.

With 2002 P.F. certificate for block of nine, this being the left strip. Scott Retail as singles..... 6,000.00



306

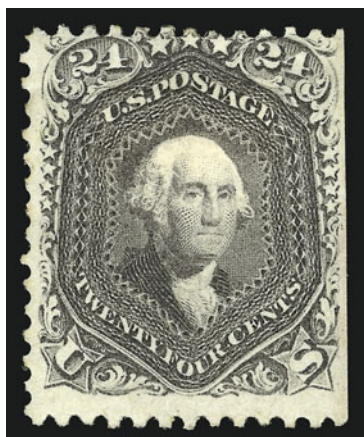

307

- 307 ★ **24c Blackish Violet (78c).** Original gum, incredibly deep rich color and proof-like impression, s.e. at right, few toned perf tips at left

A FINE AND EXCEEDINGLY RARE ORIGINAL-GUM EXAMPLE OF THE 24-CENT BLACKISH VIOLET. THIS IS THE ONE OF THE RAREST STAMPS OF THE 1861-66 ISSUE, ESPECIALLY IN ORIGINAL-GUM CONDITION.

The number of 24c Blackish Violet stamps with original gum known to us can be counted on one hand. Notable examples are the Caspary/Lilly stamp and the Wunderlich/Zoellner copy, which realized \$40,000 hammer in our 1998 auction.

With 2001 P.F. certificate..... 60,000.00

1867-68 GRILLED ISSUE

- 308 ★ **3c Rose, C. Grill (83).** Original gum, clearly-defined grill, rich color, Fine, scarce in sound original-gum condition, with 1999 P.S.E. certificate 5,250.00



308

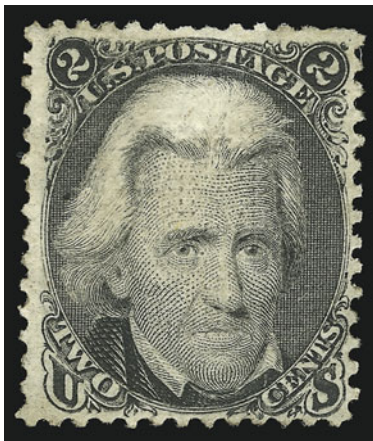

309

- 309 ★ **2c Black, D. Grill (84).** Original gum, lightly hinged, clearly-defined grill, faint trace of lightened stain at top center which is negligible in a stamp of this rarity

VERY FINE. AN EXCEEDINGLY RARE ORIGINAL-GUM EXAMPLE OF THE 1868 2-CENT D GRILL.

As a thorough search of past auction catalogues shows, the 2c D Grill in original-gum condition is conspicuously absent from most important collections. The finest examples are contained in the intact block of four, ex Caspary, Lilly and Klein. The stamp offered here, with full original gum and with perforations clear of the design on all four sides, is a rarity of the highest order.

With 2000 P.F. certificate 15,000.00

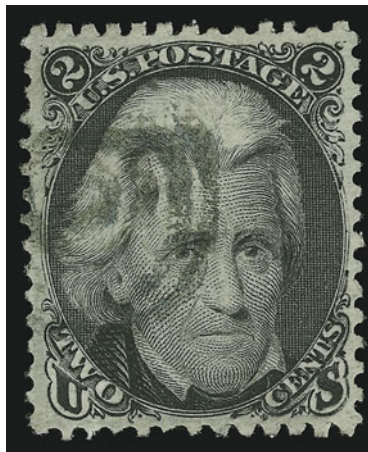

310

- 310 **2c Black, D. Grill (84).** Perfectly centered, deep shade, lightly cancelled by blue-black target, full clear grill impression showing the requisite 15 columns of points

EXTREMELY FINE GEM. APART FROM THE A AND Z GRILL RARITIES, THE 2-CENT 1868 D GRILL IS THE RAREST OF ALL GRILLED ISSUES. PROBABLY FEWER THAN TEN COPIES EXIST IN THIS SUPERB CONDITION.

The device equipped with the D Grill was refitted with the E Grill on or about February 9, 1868. Based on the earliest known usages of the 2c D Grill (2/15/68) and 3c E Grill (2/19/68), it is our theory that the conversion from the D to E Grill took place only a day or so after sheets of 2c stamps were first run through the D-equipped machine. The great rarity of 2c D Grills, relative to all other regular-production grills, bears out this theory.

With 1999 P.F. certificate. Scott Retail for Fine centering 3,500.00



- 311 **2c Black, D. Grill (84).** Intense shade, clearly-defined grill points, grid cancel, Very Fine, scarce 3,500.00
- 312 **2c Black, D. Grill (84).** Dark color, clear grill impression, bold "New York Nov. 23" circular dates-tamp, small diagonal crease and tiny corner crease, otherwise Very Fine example of this challenging issue, with 2001 P.F. certificate 3,500.00
- 313 (★) **3c Rose, D. Grill (85).** Unused (no gum), strong grill impression, well-centered on fresh paper with long full perfs all around, added perf and small crease, otherwise Extremely Fine, an incredibly rare stamp in centered unused condition, with 2003 P.S.E. certificate 3,000.00
- 314 **3c Rose, D. Grill (85).** Clear and complete grill impression, quartered cork cancel, Fine, with 1988 P.F. certificate 1,000.00
- 315 **3c Rose, D. Grill (85).** Lightened cancel (appears unused), strong grill impression, small thin spot and tiny tear, appears Fine, with 2003 P.F. certificate 1,000.00

- 316 **2c Black, Z. Grill (85B).** Well centered with huge margins for this stamp, full and clearly-defined grill showing all of the points, well-struck circle of diamonds cancel, long full perfs



316

EXTREMELY FINE GEM. AMONG THE FINEST EXISTING USED EXAMPLES OF THE 1868 2-CENT Z GRILL. AN OUTSTANDING STAMP IN EVERY RESPECT.

If this stamp was an ungrilled 2c Black Jack, it would merit the highest rank among used examples. The plates used to print these stamps failed to provide enough space between subjects for the large 12-gauge perf holes. Consequently, most Black Jack stamps have perfs touching the design on one or two sides. This scarcity of centered copies multiplies exponentially when the Z Grill is factored into the equation. Only a small quantity of 2c sheets were grilled during the period when the Z device was active — after the D Grill, the Z is the rarest of Black Jack grilled stamps — and discriminating collectors are well aware of the rarity of well-centered examples of Scott 85B. This stamp's centering and margin width both far exceed the standard of the issue.

With 1995 P.F. certificate 1,200.00

- 317 **2c Black, Z. Grill (85B).** Deep dark color and sharp proof-like impression, light red cancel, small crease at top left, otherwise Fine, with 2000 P.F. certificate 1,300.00

- 318 **3c Rose, Z. Grill (85C).** Virtually perfect centering with wide margins, brilliant color, strong grill impression, lightly cancelled by target

EXTREMELY FINE GEM. ONE OF THE FINEST KNOWN EXAMPLES OF THIS VERY RARE 1868 3-CENT Z GRILL.

The 3c Z Grill, one of the rarest of the regular-production grills, is seldom found with such wide margins and superb centering.

With 1965 and 1988 P.F. certificates 3,500.00



318

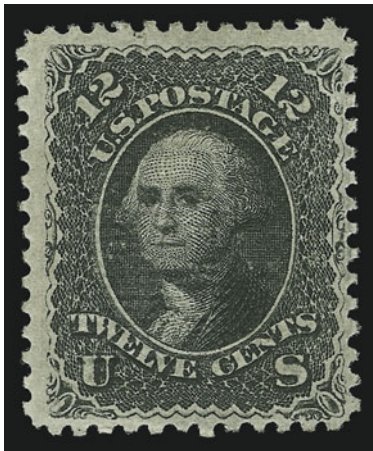

319

- 319 ★ **12c Black, Z. Grill (85E).** Original gum, barest trace of hinge, remarkably choice centering and margins, intense jet-black shade typical of the 12c Z Grill, bright and fresh paper with well-defined grill, faint diagonal crease at top right barely shows in or out of fluid

VERY FINE APPEARANCE. AN EXCEEDINGLY RARE ORIGINAL-GUM EXAMPLE OF THE 1868 12-CENT Z GRILL.

Although the supremely rare 1c, 10c and 15c Z Grills have attracted more attention over the years, the rarity of original-gum examples of the 2c, 3c and 12c Z Grill has been well-known to collectors who demand Very Fine or Extremely Fine centering and original gum. Unlike the 2c Z Grill, no well-centered blocks of the 3c or 12c have been available to furnish singles.

With 2003 P.F. certificate 14,000.00

- 320 ★ **12c Black, Z. Grill (85E).** Original gum, clearly-defined grill, sharp proof-like impression, single short perf at top left not mentioned on accompanying certificate, few creases

FINE APPEARANCE. A RARE ORIGINAL-GUM EXAMPLE OF THE 1868 12-CENT Z GRILL.

With 2004 P.S.E. certificate. 14,000.00

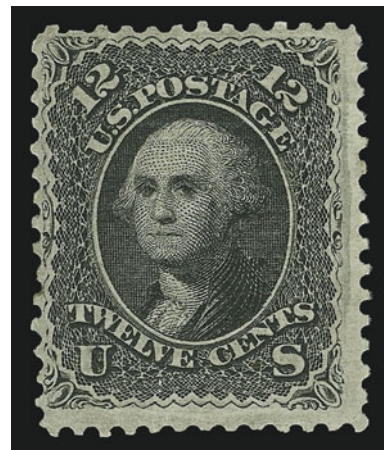

320

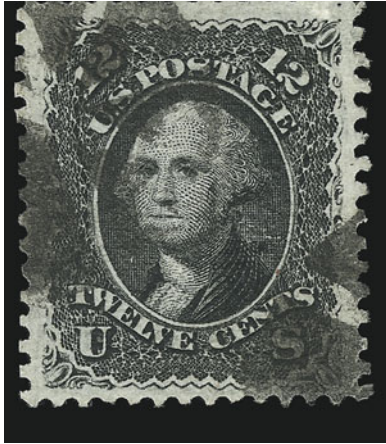

321

321 **12c Black, Z. Grill (85E).** Well-centered, strong grill impression, circle of wedges cancel

VERY FINE AND CHOICE EXAMPLE OF THE 1868 12-CENT Z GRILL. SCARCE IN WELL-CENTERED SOUND USED CONDITION.

With 2002 P.F. certificate 1,600.00

322 ★ **1c Blue, E. Grill (86).** Original gum, lightly hinged, sharp impression, well-balanced margins

EXTREMELY FINE. A BEAUTIFUL ORIGINAL-GUM EXAMPLE OF THE 1868 ONE-CENT E GRILL.

With 1997 P.F. certificate 3,250.00

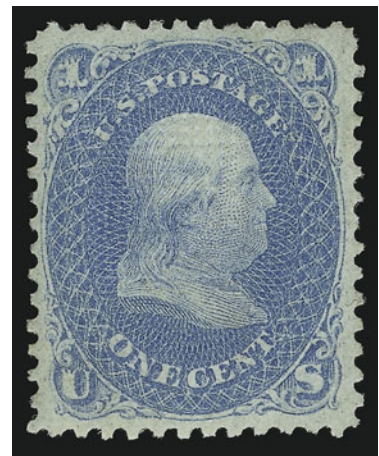

322



- 323 **1c Blue, E. Grill (86).** Choice centering with huge even margins, strong grill impression, cork cancel, small crease invisible on face, otherwise Extremely Fine, with 2003 P.F. certificate 475.00
- 324 **1c Blue, E. Grill (86).** Brilliant color, bold cancel, Very Fine, with 2004 P.S.E. certificate. 475.00
- 325 (★) **2c Black, E. Grill (87).** Unused (no gum), precise centering, dark color and sharp impression, clear grill, Very Fine and choice, with 2001 P.S.E. certificate..... 675.00
- 326 **2c Black, E. Grill (87).** Three wide margins, clear at left, crisp impression beautifully contrasted by red rosette cancel, Very Fine and choice 210.00
- 327 **2c Black, E. Grill (87).** Detailed impression, well-defined grill, neat strike of blue rosette cancel, Very Fine and choice 167.00

- 328 ★ **10c Green, E. Grill (89).** Original gum, lightly hinged, deep rich color

VERY FINE AND CHOICE. A SCARCE ORIGINAL-GUM EXAMPLE OF THE 1868 10-CENT E GRILL.

With 2002 P.F. certificate 5,000.00



328



329



330

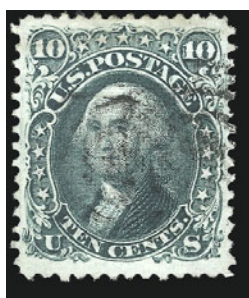

331



333

- 329 (★) **10c Green, E. Grill, "TAG" Variety (89 var).** Unused (no gum), bright color, centered to left, nibbed perf at right, Fine, with 2004 P.S.E. certificate, Scott Retail with no premium for the variety..... 2,200.00

- 330 **10c Green, E. Grill (89).** Well-centered with extra wide margins at top and bottom, light circle of V's cancel, strong grill, Extremely Fine, with 2002 P.F. certificate 300.00

- 331 **10c Green, E. Grill (89).** Deep dark color on bright white paper, strong grill impression, light target cancel, Extremely Fine, with 2002 P.F. certificate..... 300.00

- 332 **12c Black, E. Grill (90).** Well-centered with wide balanced margins, red cancel and black "Paid Only to England" transit

EXTREMELY FINE GEM. OUTSTANDING IN EVERY RESPECT.

With 1993 P.F. certificate..... 415.00

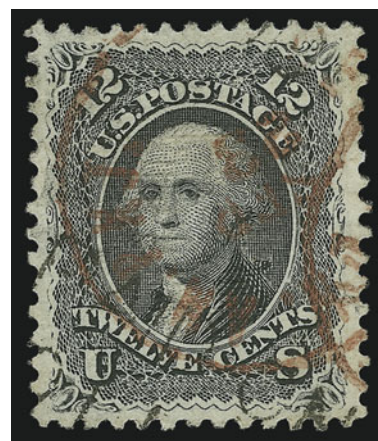

332

- 333 **12c Black, E. Grill (90).** Beautifully centered, dark color, bold rosette fancy cancel, Extremely Fine Gem, an outstanding stamp, with 1999 P.F. certificate..... 350.00



334

334

15c Black, E. Grill, Split Grill (91 var). Clear grill at left and right, light cork and red circular datestamp at bottom left leaves design clearly visible

EXTREMELY FINE GEM. A BEAUTIFUL USED EXAMPLE OF THE 15-CENT E. GRILL WITH SPLIT GRILL. A TRUE CONDITION RARITY.

With 2003 P.F. certificate 775.00



335

336

337

338

339

340

341

342

343

- 335° **15c Black, E. Grill (91).** Well-centered on fresh white paper, bright red quartered cork cancel, Very Fine and choice, a pretty stamp, with 2002 P.S.E. certificate..... 725.00
- 336 ★ **1c Blue, F. Grill (92).** Original gum, lightly hinged, clearly-defined grill, brilliant color
VERY FINE AND CHOICE ORIGINAL-GUM EXAMPLE OF THE ONE-CENT F GRILL.
With 2002 P.F. certificate 3,000.00
- 337 ★ **2c Black, F. Grill (93).** Original gum, clear grill points, choice centering, Extremely Fine, with 1992 P.F. certificate..... 500.00
- 338 ★ **2c Black, F. Grill (93).** Original gum, barely hinged, well-defined grill, intense shade, Very Fine and choice, with 1991 P.F. certificate..... 500.00
- 339 **2c Black, F. Grill (93).** Perfectly centered, sharp impression, quartered cork cancel, Extremely Fine Gem..... 50.00
- 340 **2c Black, F. Grill (93).** Jumbo margins incl. natural s.e. at right, bold strike of New York "Hearts" duplex cancel, faint vertical crease at right, appears Extremely Fine, a huge stamp 50.00
- 341 ★ **3c Red, F. Grill (94).** Original gum, lightly hinged, dark shade and proof-like impression on bright white paper, Extremely Fine, with 2003 P.F. certificate 425.00
- 342 ★ **3c Red, F. Grill (94).** Original gum, lightly hinged, well-defined grill, brilliant color, wide margins, Extremely Fine, with 1995 and 2002 P.F. certificates..... 425.00
- 343 ★ **3c Red, F. Grill (94).** Original gum, lightly hinged, rich color, well-impressed grill, Very Fine and choice, with copy of 1989 P.F. certificate for block of four 425.00



344



345



346



347

- 344 ★★ **3c Red, F. Grill (94). Mint N.H.**, brilliant color, fresh and Fine, with copy of 2001 P.F. certificate for strip of four, Scott Retail as hinged 425.00
- 345 ★ **3c Red, F. Grill (94).** Original gum, lightly hinged, rich color and proof-like impression, sharp grill points, two perf tip creases described by P.F. as “added” (incorrect), appears Very Fine and choice, with 2003 P.F. certificate 425.00
- 346 ★ **3c Red, F. Grill (94).** Original gum, lightly hinged, strong grill impression with complete grill visible on face, light overall staining, otherwise Very Fine, with 2002 P.F. certificate 425.00
- 347 ★ **3c Rose, F. Grill, Imperforate (94b).** Horizontal pair, original gum, large margins to clear, Fine-Very Fine 1,500.00

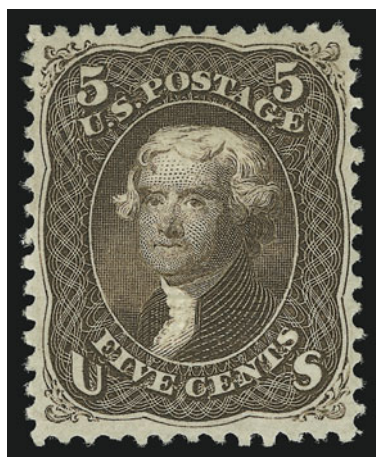

348

- 348 ★ **5c Dark Brown, F. Grill (95 var).** Original gum, lightly hinged, deep rich color and crisp impression, precise centering, complete grill impression

EXTREMELY FINE. AN OUTSTANDING ORIGINAL-GUM EXAMPLE OF THE 1868 5-CENT F GRILL IN THE PREFERRED DARK BROWN SHADE. A SCARCE ISSUE IN THIS CONDITION.

With 1989 and 2004 P.F. certificates (the former as Brown) 3,500.00

- 349 **5c Brown, F. Grill, Very Thin Paper (95 var).** Well-centered, deep rich color and sharp impression, light strike of circle of V's cancel
- EXTREMELY FINE AND CHOICE. A RARE WELL-CENTERED EXAMPLE OF THE 5-CENT F GRILL ON THIN PAPER.

The National Bank Note Co. undoubtedly made various attempts to improve grilling quality and efficiency through modifications in the process. Based on surviving stamps, it appears that one modification involved the use of very thin paper, which probably allowed two or more sheets to be grilled in one pass through the grilling device. The 1c (F), 2c (E and F), 3c (E and F), 5c (F), 10c (F), 12c (F) and 15c (F) are found on this very thin paper. They are scarce, particularly the 5c-15c values.

With 1999 P.S.E. and 2000 P.F. certificates 800.00

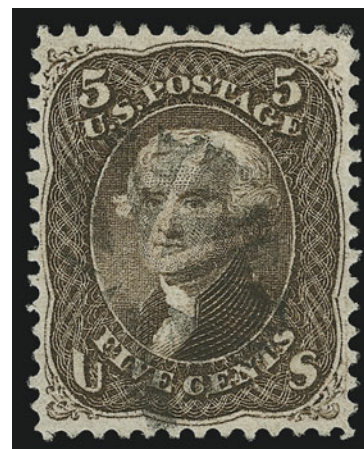

349

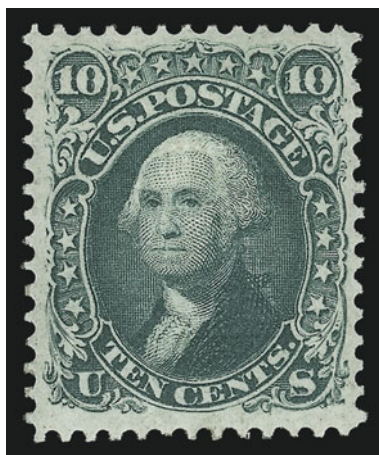

350

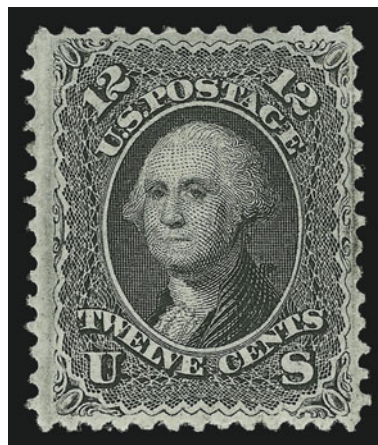

351

- 350 ★ **10c Yellow Green, F. Grill (96).** Original gum, beautifully centered, deep rich color, bright and fresh paper
EXTREMELY FINE. A SUPERB ORIGINAL-GUM EXAMPLE OF THE 1868 10-CENT F GRILL.
With 2004 P.S.E. certificate 3,250.00
- 351 ★ **12c Black, F. Grill (97).** Original gum, clear grill points, crisp impression
EXTREMELY FINE. A BEAUTIFUL ORIGINAL-GUM EXAMPLE OF THE 1868 12-CENT F GRILL.
With 2003 P.F. certificate 3,250.00

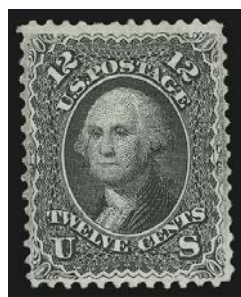

352

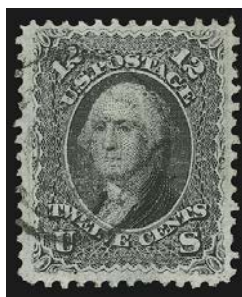

353



354

- 352 (★) **12c Black, F. Grill (97).** Unused (no gum), clear grill points, bright shade, Very Fine and choice, with 2004 P.S.E. certificate 1,150.00
- 353 **12c Black, F. Grill (97).** Soft charcoal shade, light target cancel, Extremely Fine, with 1989 P.F. certificate 250.00
- 354 **12c Black, F. Grill (97).** Choice centering, bold strike of cork cancel, Extremely Fine, with 2004 P.S.E. certificate 250.00

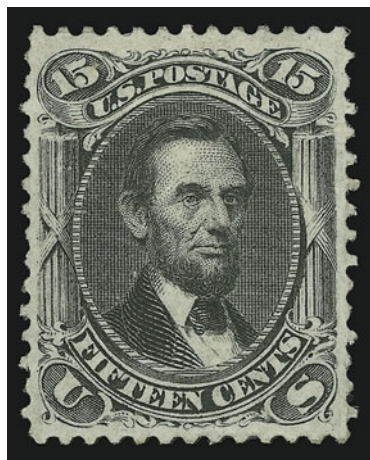

355

- 355 ★ **15c Black, F. Grill (98).** Original gum, lightly hinged, perfectly centered with balanced margins, clear grill impression
EXTREMELY FINE GEM. A BEAUTIFUL ORIGINAL-GUM EXAMPLE OF THE 1868 15-CENT F GRILL.
With 2003 P.F. certificate 4,000.00



356



357

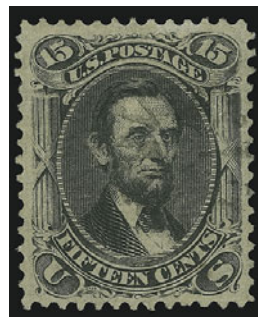

358

- 356 ★ **15c Black, F. Grill (98).** Original gum, soft charcoal shade, strong grill impression visible on both sides, replaced pulled perforation at bottom left, otherwise Fine, with 2003 P.F. certificate 4,000.00
- 357 **15c Black, F. Grill (98).** Choice centering, neat target cancel, bright white paper, clear grill impression, Extremely Fine, an outstanding stamp, with 2002 P.F. certificate 300.00
- 358 **15c Black, F. Grill (98).** Well-centered, detailed impression, light cancel, Extremely Fine example of this challenging issue, with 1988 and 2002 P.F. certificates..... 300.00

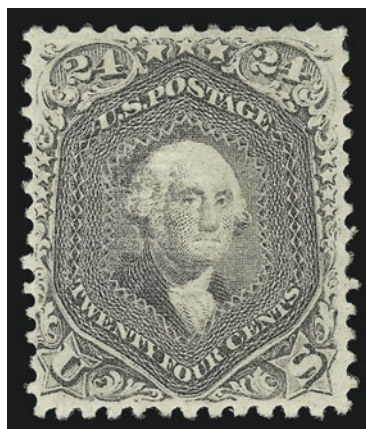

359

- 359 ★ **24c Gray Lilac, F. Grill (99).** Original gum, precise centering, clear grill impression on fresh white paper
- EXTREMELY FINE ORIGINAL-GUM 1868 24-CENT F GRILL. AN OUTSTANDING EXAMPLE OF THIS CHALLENGING ISSUE.
- The high value F Grill stamps are scarce in original-gum condition and rarely seen with the centering of this superb example.
- With 2003 P.F. certificate..... 6,250.00

- 360 **24c Gray Lilac, F. Grill (99).** Perfectly centered with wide even margins all around, bright shade and fine impression on brilliant white paper, neat strike of town datestamp, long and full perforations all around
- EXTREMELY FINE GEM. A SUPERB EXAMPLE OF THE 1868 24-CENT F GRILL. AN EXCEEDINGLY RARE STAMP IN SUCH CONDITION.
- The higher-denomination F Grills were produced in limited quantities and are often found either off center or with choppy perforations. This stamp is a true condition rarity.
- With 1988 and 2001 P.F. certificates..... 950.00

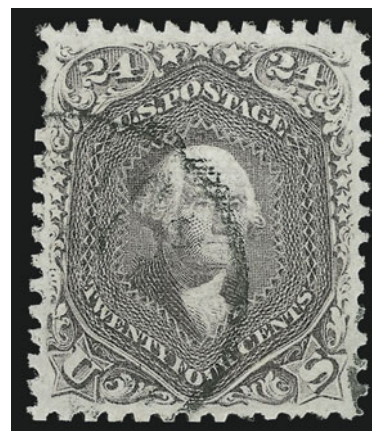

360



361



362



363

- 361 **24c Gray Lilac, F. Grill (99).** Deep rich color and proof-like impression, clear grill impression, bright **red** circle of V's cancel, small faults not visible on face, Extremely Fine appearance..... 1,050.00
- 362 **30c Orange, F. Grill (100).** Superb centering, intense shade and impression, strong grill, neat strikes of circle of wedges and “**Yokohama, Japan**” circular datestamp
EXTREMELY FINE. A REMARKABLY CHOICE 1868 30-CENT F GRILL AND VERY RARE USE FROM THE UNITED STATES POST OFFICE IN JAPAN.
With 2000 P.F. certificate (submitted as “Hiogo, Japan” in error) 1,200.00
- 363 **30c Orange, F. Grill (100).** Brilliant color, well-struck quartered cork and part of **blue French transit** cancel, reperfed at right, Extremely Fine appearance, with 2004 P.S.E. certificate..... 810.00



364

- 364 **90c Blue, F. Grill (101).** Perfectly centered, gorgeous intense blue shade and impression, **blue and red cancels**, grid in blue and part of red foreign transit in red, very fresh
EXTREMELY FINE GEM. THIS STAMP IS BREATHTAKINGLY BEAUTIFUL — A COMBINATION OF PERFECT CENTERING AND FLAWLESS CONDITION, THE STRIKING PORTRAIT OF A YOUTHFUL GENERAL WASHINGTON AND COLORFUL CANCELLATIONS — UNLIKE ANY OTHER 90-CENT F GRILL WE HAVE ENCOUNTERED.
The 90c stamps used to make grilled issues were printed on a thick stock of paper. It is likely that sheets remaining from the pre-grill period were used and that the thinner paper introduced in 1868 had not been used for the 90c value. Two characteristics of 90c F Grill stamps are poorly punched perforations and generally bad centering. This stamp is a remarkable exception. The perfs are much better formed than usual (although they show the genuine characteristics) and the centering is mathematically precise. In this stamp there is the added feature of color. Red cancellations are sometimes seen on the 90c, applied at New York City to supplementary mail, but blue is an extremely unusual color.
With 1992 P.F. and P.S.E. certificates. 1,740.00

1875 RE-ISSUE OF 1861-66 ISSUE

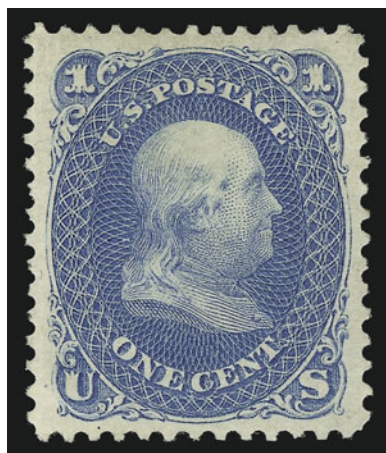

365

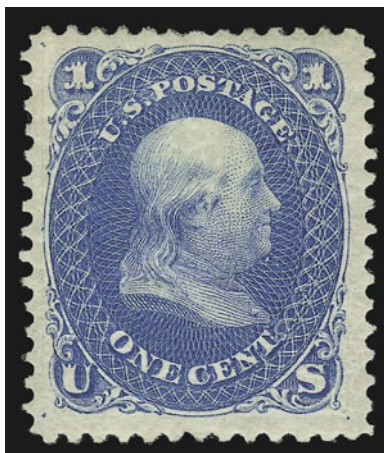

366



367

- 365 ★ **1c Blue, Re-Issue (102).** Original gum, lightly hinged, perfectly centered with even margins, bright color on fresh white paper, Extremely Fine Gem, a gorgeous stamp, with 2003 P.F. certificate 900.00
- 366 ★ **1c Blue, Re-Issue (102).** Original gum, lightly hinged, bright and fresh, Very Fine and choice, with 2003 P.S.E. certificate 900.00
- 367 (★) **1c Blue, Re-Issue (102).** Unused (no gum), brilliant color, small thin spot at center, Very Fine appearance, with 2004 P.S.E. certificate 425.00

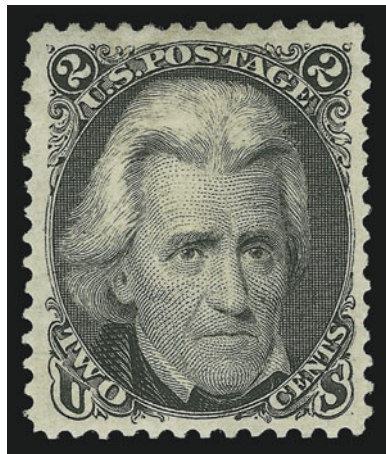

368

- 368 ★ **2c Black, Re-Issue (103).** Original gum, well-centered with extraordinarily wide margins all around, sharp proof-like impression on fresh bright paper
EXTREMELY FINE GEM. A STAMP OF MAMMOTH DIMENSIONS IN PRISTINE CONDITION. ONE OF THE MOST ELUSIVE OF THE 1861 RE-ISSUES IN THIS QUALITY.
With 1992 P.F. certificate 4,000.00

- 369 ★ **2c Black, Re-Issue (103).** Original gum, lightly hinged, almost perfectly centered with exceptionally wide margins, proof-like impression on bright paper
EXTREMELY FINE. A SUPERB ORIGINAL-GUM EXAMPLE OF THE 2-CENT BLACK JACK RE-ISSUE.
With 1999 P.F. certificate 4,000.00

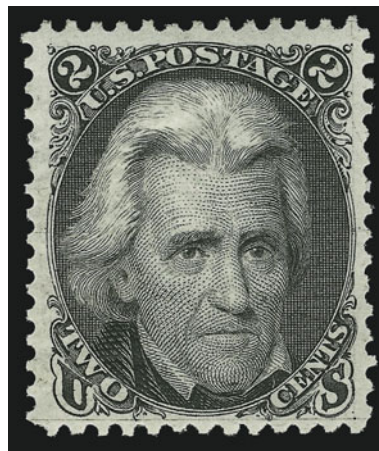

369



- 370 ★ **2c Black, Re-Issue (103).** Original gum, sharp proof-like impression, wide margins, Very Fine, only 979 sold, with 1985 P.F. certificate 4,000.00
- 371 (★) **3c Brown Red, Re-Issue (104).** Unused (regummed), beautifully centered, rich color on bright paper, Extremely Fine, only 465 sold, with 1990 P.F. certificate..... 2,300.00
- 372 ★ **5c Brown, Re-Issue (105).** Original gum, lightly hinged, pretty pastel color, Jumbo margins
EXTREMELY FINE ORIGINAL-GUM EXAMPLE OF THE 5-CENT 1861 RE-ISSUE.
Only 672 sold. With 2001 and 2003 P.F. certificates 3,000.00
- 373 ★ **5c Brown, Re-Issue (105).** Original gum, lightly hinged, fresh and bright color, nearly Very Fine, only 672 sold, with 1993 P.F. certificate 3,000.00
- 374 **5c Brown, Re-Issue (105).** Bold duplex cancel, deep shade on bright paper, two small thins (one filled) and small corner crease, appears Extremely Fine, only 672 issued..... 2,900.00
- 375 (★) **10c Green, Re-Issue (106).** Unused (no gum), rich color on bright paper, wide margins, perfs scissors-separated at bottom, Extremely Fine, with 2004 P.S.E. certificate..... 1,800.00
- 376 (★) **12c Black, Re-Issue (107).** Unused (no gum), detailed impression on bright paper, fresh and Fine, only 389 sold, with 1989 P.F. certificate 2,400.00

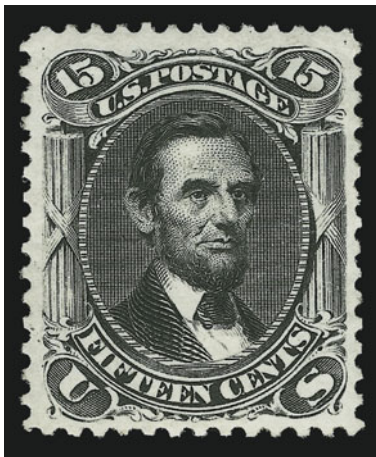

377

- 377 ★ **15c Black, Re-Issue (108).** Original gum, lightly hinged, remarkably choice centering, deep shade and sharp proof-like impression on bright paper

EXTREMELY FINE. A SPECTACULAR ORIGINAL-GUM 15-CENT 1866 RE-ISSUE WITH CENTERING RARELY ENCOUNTERED AMONG EXAMPLES OF THIS ISSUE.

Only 397 examples of the 15c 1866 Re-Issue were sold in 1875. Collectors have quickly learned to appreciate the rarity of 1861-66 Re-Issues in Extremely Fine original-gum condition. It is generally accepted that the 3c, 24c and 30c are the most difficult of the series to obtain in the highest grades. We would also place the 15c in that group. This stamp — with its choice centering, original gum, intense shade and overall brilliance — ranks among the finest examples extant.

With 2001 P.F. certificate 4,750.00

- 378 ★ **15c Black, Re-Issue (108).** Part original gum, sharp proof-like impression on bright paper

A FRESH AND VERY FINE EXAMPLE OF THE 1875 15-CENT RE-ISSUE.

Only 397 sold. With 1996 A.P.S. certificate.. 4,750.00

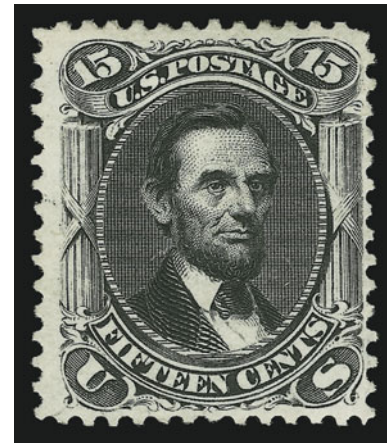

378

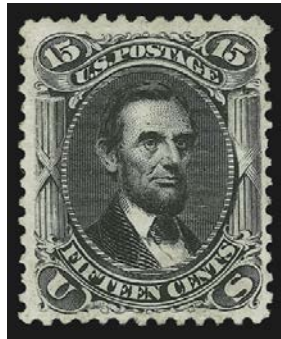

379



380

- 379 (★) **15c Black, Re-Issue (108).** Unused (no gum), sharp impression, Very Fine and choice, only 397 sold, with 1981 P.F. certificate 2,500.00

- 380 (★) **24c Deep Violet, Re-Issue (109).** Unused (no gum), rich color and proof-like impression, Very Fine, only 346 sold, with 1963 P.F. certificate 3,250.00



381

- 381 ★ **90c Blue, Re-Issue (111).** Original gum, lightly hinged, almost perfectly centered with wide and well-balanced margins all around, rich color on bright paper

EXTREMELY FINE GEM. A MAGNIFICENT ORIGINAL-GUM EXAMPLE OF THE 90-CENT 1861-66 RE-ISSUE IN THE FINEST CONDITION ATTAINABLE.

The 90c 1861-66 Re-Issue is the rarest denomination of the series — only 317 sold. The example offered here, with original gum, sound and well-centered, is a great rarity.

With 1982 P.F. and 2002 P.S.E. certificates 6,500.00



382

- 382 ★ **90c Blue, Re-Issue (111).** Part original gum, deep shade and crisp impression on fresh white paper

VERY FINE. A SCARCE STAMP WITH ORIGINAL GUM. ONLY 317 ISSUED.

With 2001 P.F. certificate 6,500.00

1869 PICTORIAL ISSUE

- 383 ★★ **1c Buff (112).** Mint N.H. rich color, perfectly centered with even margins, strong grill impression

VERY FINE. AN ATTRACTIVE MINT NEVER HINGED ONE-CENT 1869 PICTORIAL ISSUE.

With 2003 P.S.E. certificate for block of three, this being the top right stamp. Scott Retail as hinged 825.00



383



- 384 ★ **1c Buff (112).** Original gum, lightly hinged, intense color, well-balanced margins, Very Fine and choice, with 1999 P.F. certificate 825.00
- 385 ★ **1c Buff (112).** Original gum, lightly hinged, incredibly sharp grill, brilliant color, Very Fine and choice, with 2002 P.F. certificate 825.00
- 386 ★ **1c Buff (112).** Original gum, lightly hinged, precise centering, deep dark shade, Very Fine, with 2003 P.F. certificate 825.00
- 387 ★ **1c Buff (112).** Original gum, lightly hinged, rich color on bright paper, almost Very Fine, with 2003 P.F. certificate 825.00
- 388 ★ **2c Brown (113).** Original gum, bright color, unusually wide margins, Extremely Fine, with 1988 and 2000 P.F. certificates 750.00
- 389 ★ **2c Dark Brown (113 var).** Original gum, lightly hinged, deep shade, wide margins, Extremely Fine, with 2003 P.F. certificate 750.00
- 390 ★ **2c Brown (113).** Original gum, lightly hinged, well-centered, Very Fine, with 2002 P.F. certificate 750.00
- 391 ★ **2c Dark Brown (113 var).** Part original gum, intense color and proof-like impression on crisp paper, Fine example of this elusive shade, with 2003 P.F. certificate 750.00



- 392 ★★ **3c Ultramarine (114). Mint N.H.**, choice centering with wide balanced margins, Extremely Fine, a gorgeous stamp, with copy of 2002 P.F. certificate for block of twelve, this being the bottom right stamp, Scott Retail as hinged 300.00
- 393 ★★ **3c Ultramarine (114). Mint N.H.**, brilliant color on bright paper, Jumbo margins, Extremely Fine, scarce in such pristine condition, with 1973 and 1996 P.F. certificates, Scott Retail as hinged..... 300.00
- 394 ★★ **3c Ultramarine (114). Mint N.H.**, rich color on bright paper, beautiful centering, Very Fine and choice, with 1985 P.F. certificate for block, Scott Retail as hinged 300.00
- 395 ★★ **3c Ultramarine (114). Mint N.H.**, dark color and detailed impression, Very Fine, with copy of 2002 P.F. certificate for block of twelve, this being the top left stamp, Scott Retail as hinged..... 300.00
- 396 ★ **6c Ultramarine (115).** Disturbed original gum, beautiful bright color on fresh white paper with long full perfs all around, strong grill impression, Very Fine, with 2003 P.F. certificate 3,100.00
- 397 (★) **6c Ultramarine (115).** Unused (regummed), rich color, Fine, with 2004 P.S.E. certificate 1,350.00
- 398 **6c Ultramarine (115).** Horizontal pair, rich color, bold strike of **blue** quartered cork cancels, Very Fine and choice..... 535.00

- 399 ★ **10c Yellow (116).** Original gum, intense color, unusually wide margins
EXTREMELY FINE. A BEAUTIFUL ORIGINAL-GUM
EXAMPLE OF THE 10-CENT 1869 PICTORIAL ISSUE.
With 2000 P.F. certificate..... 2,500.00



399

- 400 **10c Yellowish Orange (116).** Jumbo margins, rich color, bold strike of quartered cork in circle cancel, Extremely Fine, with 1992 P.F. certificate..... 140.00



401

- 401 ★ **12c Green (117).** Original gum, lightly hinged, intense color and proof-like impression

EXTREMELY FINE. A REMARKABLY FRESH ORIGINAL-GUM EXAMPLE OF THE 12-CENT 1869 PICTORIAL ISSUE.

With 1996 P.F. certificate 2,600.00



402



403



404



406

- 402 ★ **12c Green (117).** Original gum, bright shade and detailed impression on fresh paper, Very Fine, with 1997 P.S.E. certificate 2,600.00
- 403 (★) **12c Green (117).** Unused (regummed), detailed impression, centered to top, Fine, with 2004 P.S.E. certificate 1,100.00
- 404 **12c Green (117).** Almost perfectly centered, neat strike of circle of wedges cancel, Extremely Fine 150.00



405

- 405 ★ **15c Brown & Blue, Ty. I (118).** Original gum, lightly hinged, nearly perfect centering with wide margins, bright colors, strong grill impression

EXTREMELY FINE GEM. THE 15-CENT 1869 TYPE I IS VERY RARE IN THIS CHOICE ORIGINAL-GUM CONDITION. A SPECTACULAR STAMP AND CERTAINLY ONE OF THE FINEST KNOWN.

The 15c Type I comes from the first 1869 printing; in May 1869 the 15c went to press using the second frame plate, which produced Type II. In a condition census, both Type I and II would show similar numbers known in the top tier of original-gum condition — probably 8 to 10 of each. However, Type I is generally a rarer stamp and carries a much higher Scott Catalogue value. Very few of this quality have been offered in years, and we anticipate vigorous competition.

With 1997 P.F. certificate..... 8,250.00

- 406 (★) **15c Brown & Blue, Ty. I (118).** Unused (regummed), fresh colors, Fine, a scarce stamp in unused condition..... 3,750.00



407



408



409



410

- 407 **15c Brown & Blue, Ty. I (118).** Beautifully centered with immense margins, bright colors on fresh paper with long full perfs all around

EXTREMELY FINE GEM. A WONDERFUL USED EXAMPLE OF THE 15-CENT TYPE I 1869 ISSUE WITH HUGE MARGINS.

While well-centered used copies of the 15c Type I 1869 Issue are available, stamps in this Extremely Fine Gem quality are quite scarce.

With 1997 P.F. certificate..... 650.00

- 408 **15c Brown & Blue, Ty. I (118).** Beautifully centered, rich colors on nicely blued paper, light cancel, Extremely Fine, an exceptional stamp, with 2002 P.F. certificate 650.00

- 409 **15c Brown & Blue, Ty. I (118).** Crisp impressions, bold circle of V's cancel, fresh and Extremely Fine, with 2001 P.F. certificate 650.00

- 410 **15c Brown & Blue, Ty. I, Double Grill (118 var).** Well-centered with long full perfs, **two clear overlapping grill impressions**, cork cancel, Very Fine and choice example of this rare and interesting variety, undervalued in Scott, with 1986 and 2002 P.F. certificates...
..... 850.00



411

- 411°★ **15c Brown & Blue, Ty. II (119).** Original gum, lightly hinged, bright colors and incredibly detailed impression, beautifully centered with well-proportioned margins

EXTREMELY FINE. A SUPERB ORIGINAL-GUM EXAMPLE OF THE 15-CENT TYPE II 1869 PICTORIAL ISSUE.

With 1999 P.F. certificate..... 3,750.00

- 412 ★ **15c Brown & Blue, Ty. II (119).** Large part original gum, incredibly deep rich colors, almost perfectly centered

EXTREMELY FINE EXAMPLE OF THE 15-CENT TYPE II 1869 PICTORIAL ISSUE.

This 15c Pictorial exhibits an extremely desirable depth of color that is infrequently seen in used examples and very rarely found in unused copies. Reflecting on past sales, we recall only a few examples with this clarity of impression and brilliant colors that retained any part of its original gum. Factoring in the superb centering, we feel confident in placing this stamp among the finest known examples.

With 2001 P.F. certificate..... 3,750.00



412



413



414



415



417

- 413 (★) **15c Brown & Blue, Ty. II (119).** Unused (no gum), brilliant colors, fresh and Fine, with 2004 P.S.E. certificate 1,650.00
- 414 **15c Brown & Blue, Ty. II (119).** Bold red cork cancel, faint corner perf crease at bottom left, otherwise Extremely Fine 400.00
- 415 **15c Dark Brown & Blue, Ty. II (119 var).** Intense colors on fresh paper, cork cancel, Very Fine and choice example of the desirable Dark Brown shade, with 2003 P.F. certificate 250.00

- 416° ★ **24c Green & Violet (120).** Original gum, lightly hinged, bright colors
VERY FINE. A RARE ORIGINAL-GUM 24-CENT 1869 PICTORIAL ISSUE.
With 2002 P.F. certificate 8,000.00



416

- 417 ★ **24c Green & Violet (120).** Large part original gum, rich colors, perfs scissors-separated at top, corner crease at bottom right, two small thin spots at top, otherwise Fine, scarce original-gum example of the 24-cent 1869 Pictorial Issue, with 2004 P.S.E. certificate 8,000.00



418

- 418 **24c Green & Violet (120).** Bright colors nicely contrasted by red cork cancel — probably applied at New York on supplementary mail — choice centering
EXTREMELY FINE EXAMPLE OF THE 24-CENT 1869 PICTORIAL ISSUE. ESPECIALLY DESIRABLE WITH A RED CANCEL.
With 2002 P.F. certificate 1,050.00

- 419 ★ **30c Ultramarine & Carmine (121).** Original gum, perfectly centered with unusually wide margins, bright colors on exceptionally fresh paper

EXTREMELY FINE GEM. A SUPERB STAMP WITH REMARKABLY CHOICE CENTERING. THE 30-CENT 1869 PICTORIAL IS ESPECIALLY RARE IN ORIGINAL-GUM CONDITION.

Our experience with the 1869 Pictorial Issue has shown that the 30c with grill (as opposed to Scott 121a without grill) is extremely rare in well-centered original-gum condition. Centering seems to be a challenge in this issue, and our best estimate is that 12 to 15 of the 30c exist in Extremely Fine grade with original-gum.

With 2001 P.F. certificate 7,500.00



419



420

- 420 ★ **30c Ultramarine & Carmine (121).** Original gum, hinge mark, bright colors and sharp impressions on brilliant paper

FRESH AND FINE. A PRETTY ORIGINAL GUM COPY OF THE 30-CENT 1869 PICTORIAL ISSUE.

With 1984 P.F. certificate..... 7,500.00



- 421 (★) **30c Ultramarine & Carmine (121).** Traces of original gum, bright colors, reperfed at right, Very Fine appearance, with 2004 P.S.E. certificate, Scott Retail as no gum..... 3,500.00
- 422 (★) **30c Ultramarine & Carmine (121).** Unused (regummed), reperfed at top and right, Fine appearance, with 2004 P.S.E. certificate 3,500.00
- 423 **30c Ultramarine & Carmine (121).** Bright colors, neat rosette cancel, reperfed at right, tiny thins, appears Very Fine, with 2003 P.S.E. certificate 550.00
- 424 田 **30c Ultramarine & Carmine (121).** Block of nine, black cancellation typically found on larger multiples of this stamp, few perf separations sensibly reinforced, lower left stamp rounded corner at bottom right, lower right stamp light creases

VERY FINE AND RARE USED BLOCK OF NINE OF THE 30-CENT 1869 PICTORIAL ISSUE.

Three blocks of nine are known, as are three blocks of twelve and irregular blocks of eleven and ten. Scott Retail as block of four, two pairs and a single. 6,100.00



425

- 425 ★ **90c Carmine & Black (122).** Original gum, intense color and impressions, clear grill, centered to bottom left but with wide margins

EXTREMELY FINE. A RARE ORIGINAL-GUM EXAMPLE OF THE 90-CENT 1869 PICTORIAL WITH EXTRAORDINARILY WIDE MARGINS.

With 2002 P.F. certificate 10,000.00

- 426 ★ **90c Carmine & Black (122).** Original gum, lightly hinged, bright colors on fresh white paper with long full perfs

VERY FINE AND CHOICE. A SCARCE SOUND ORIGINAL-GUM EXAMPLE OF THE 90-CENT 1869 PICTORIAL.

With 1987 P.F. certificate..... 10,000.00



426



427

- 427 **90c Carmine & Black (122).** Very well-centered with wide margins, lovely pastel shade, bright and fresh, faint cancel

EXTREMELY FINE GEM. A WONDERFUL USED EXAMPLE OF THE 90-CENT 1869 ISSUE. A TRUE CONDITION RARITY IN TERMS OF COLOR, CENTERING AND CANCEL.

With 1993 P.F. certificate 2,300.00

- 428 ★ **90c Carmine & Black, Without Grill (122a).** Original gum, precise centering, brilliant colors, virtually undetectable small gum covered thin spot

VERY FINE AND CHOICE EXAMPLE OF THE 90-CENT 1869 PICTORIAL ISSUE WITHOUT GRILL. ONLY 23 COPIES HAVE BEEN CERTIFIED AS GENUINE BY THE PHILATELIC FOUNDATION.

Of the 23, only sixteen have either part or full original gum. Only nine are completely sound.

With 2001 P.F. certificate 16,000.00



428

1875 RE-ISSUE OF 1869 PICTORIAL ISSUE



- 429 (★) **1c Buff, Re-Issue (123).** Unused (no gum), rich color, fresh and Very Fine, with 1976 P.F. certificate 250.00
- 430 **1c Buff, Re-Issue (123).** Intense color, bold quartered cork cancel, Extremely Fine, with 2002 P.F. certificate 325.00
- 431 ★ **2c Brown, Re-Issue (124).** Original gum, lightly hinged, deep rich color and proof-like impression on bright paper, perfectly centered
EXTREMELY FINE GEM. A SUPERB ORIGINAL-GUM EXAMPLE OF THE 2-CENT 1869 PICTORIAL RE-ISSUE.
With 2003 P.F. certificate 700.00
- 432 ★ **2c Brown, Re-Issue (124).** Original gum, lightly hinged, rich color on brilliant paper, Very Fine and choice, with 2003 P.S.E. certificate 700.00
- 433 ★ **2c Brown, Re-Issue (124).** Original gum, small paper h.r., rich color and proof-like impression, horizontal crease at top, Very Fine and choice, with 2003 P.F. certificate 700.00
- 434 (★) **3c Blue, Re-Issue (125).** Unused (no gum), rich color and proof-like impression, tiny corner crease at top right, small surface scuff at bottom, otherwise Fine, with 2004 P.S.E. certificate... 3,150.00
- 435 ★ **6c Blue, Re-Issue (126).** Original gum, lightly hinged, bright color
EXTREMELY FINE. A SUPERB ORIGINAL-GUM EXAMPLE OF THE 6-CENT 1869 PICTORIAL RE-ISSUE.
With 1975, 1987 and 2003 P.F. certificates. 1,900.00
- 436 ★ **10c Yellow, Re-Issue (127).** Original gum, lightly hinged, intense color, well-balanced margins
EXTREMELY FINE. A BEAUTIFUL ORIGINAL-GUM EXAMPLE OF THE 10-CENT 1869 PICTORIAL RE-ISSUE.
With 2002 P.F. certificate 2,000.00
- 437 ★ **12c Green, Re-Issue (128).** Original gum, intense color and impression, Fine, with 2004 P.S.E. certificate 2,750.00



436



438



439

- 438 ★ **15c Brown & Blue, Re-Issue (129).** Original gum, lightly hinged, deep rich colors, wide and well-balanced margins

EXTREMELY FINE. A BEAUTIFUL ORIGINAL-GUM EXAMPLE OF THE 15-CENT 1869 PICTORIAL RE-ISSUE.

With 2003 P.F. certificate 1,900.00

- 439° ★ **15c Brown & Blue, Re-Issue (129).** Original gum, lightly hinged, incredibly deep rich colors on bright paper, wide margins

EXTREMELY FINE AND FRESH ORIGINAL-GUM EXAMPLE OF THE 15-CENT 1869 PICTORIAL RE-ISSUE.

With 1998 P.F. certificate 1,900.00



440



441

- 440 ★ **15c Brown & Blue, Re-Issue (129).** Original gum with the slightest disturbance, choice centering and wide margins, rich colors and sharp proof-like impressions on bright paper, Extremely Fine, with 2004 P.F. certificate 1,900.00

- 441 (★) **15c Brown & Blue, Re-Issue (129).** Unused (no gum), brilliant colors, fresh and Very Fine, with 2004 P.S.E. certificate 1,050.00



442

- 442 ★ **24c Green & Violet, Re-Issue (130).** Original gum, lightly hinged, bright and fresh, perfectly centered

EXTREMELY FINE. A SUPERB 24-CENT 1869 PICTORIAL RE-ISSUE WITH ORIGINAL GUM. SCARCE IN THIS SUPERIOR GRADE.

With 1996 P.F. certificate 2,250.00

- 443 ★ **24c Green & Violet, Re-Issue (130).** Original gum, rich colors and proof-like impressions, well-balanced margins

EXTREMELY FINE ORIGINAL-GUM EXAMPLE OF THE 24-CENT 1869 PICTORIAL RE-ISSUE.

With 2000 P.F. certificate..... 2,250.00



443



444

- 444 (★) **24c Green & Violet, Re-Issue (130).** Unused (no gum), rich colors, wide margins, Extremely Fine, with 1988 P.F. certificate 1,200.00

- 445 ★ **30c Blue & Carmine, Re-Issue (131).** Original gum, lightly hinged, brilliant colors, almost perfectly centered with enormous margins all around

EXTREMELY FINE GEM. A SUPERB ORIGINAL-GUM EXAMPLE OF THE 30-CENT 1869 PICTORIAL RE-ISSUE. SCARCE IN SUCH PRISTINE CONDITION AND WITH SUCH WIDE MARGINS.

With 2003 P.F. certificate..... 3,000.00



445



446



447

- 446 (★) **30c Blue & Carmine, Re-Issue (131).** Unused (no gum), almost perfectly centered with wide margins, detailed impressions, Extremely Fine, with 1984 P.F. certificate 1,600.00
- 447 **30c Blue & Carmine, Re-Issue (131).** Intense colors, bold strike of oval registry cancel, wide margins, Very Fine, with 1988 P.F. certificate 2,500.00



448

- 448 ★ **90c Carmine & Black, Re-Issue (132).** Original gum, incredibly rich colors on bright paper, almost perfectly centered with wide margins

EXTREMELY FINE GEM. A SUPERB ORIGINAL-GUM EXAMPLE OF THE 90-CENT 1869 PICTORIAL RE-ISSUE. SCARCE IN SUCH PRISTINE CONDITION.

With 1993 and 2002 P.F. certificates 5,000.00



- 449 (★) **90c Carmine & Black, Re-Issue (132).** Unused (no gum), brilliant colors and proof-like impressions on brilliant paper, tiny thin spot, Very Fine appearance, with 2002 P.F. certificate 2,750.00
- 450 ★ **1c Buff, 1880 Re-Issue (133).** Original gum, deep rich color, fresh and Very Fine, with 1992 P.F. certificate 350.00

1870-88 BANK NOTE ISSUES

- 451 ★ **2c Red Brown, Grill (135).** H. Grill, original gum, few adherences on gum, noticeable grill points, brilliant color, Extremely Fine 1,200.00
- 452 ★ **2c Red Brown, Grill (135).** H. Grill, original gum, discernible grill points, Very Fine, with 2004 P.S.E. certificate 1,200.00
- 453 ★ **3c Green, Grill (136).** H. Grill, original gum, grill points are clearly visible on the face of the stamp, rich color, wide margins, fresh and Extremely Fine, with 2001 P.F. certificate 725.00
- 454 ★ **3c Green, Grill (136).** H. Grill, original gum, fresh color, Very Fine, with copy of 1991 P.F. certificate for block of four 725.00
- 455 ★ **3c Green, Grill (136).** H. Grill, original gum, brilliant color, fresh and Fine 725.00
- 456 **6c Carmine, Grill (137).** H. Grill, rich color, segmented cork cancel, few grill points, owner's small backstamp does not show thru, Very Fine, with 2002 P.F. certificate 525.00
- 457 **6c Carmine, Grill (137).** H. Grill, vertical strip of three, each stamp shows clear grill points at lower right, fresh and bright color, tied on small orange piece by blue target cancels, Very Fine-Extremely Fine strip, with 2000 P.F. certificate 1,655.00



458



459



460



461

- 458 (★) **7c Vermilion, Grill (138).** H. Grill, unused (regummed), bright color, Fine, with 2003 P.F. certificate..... 1,500.00
- 459 **7c Vermilion, Grill (138).** H. Grill, clear grill points, brilliant color on bright paper, neat target cancel, wide margins, Extremely Fine Gem, a huge stamp, with 2001 P.F. and P.S.E. certificates 425.00
- 460 **7c Vermilion, Grill (138).** H. Grill, precise centering on fresh paper with long full perfs all around, **blue target** cancel and **red** circular datestamp, Extremely Fine, with 2003 P.S.E. certificate 470.00
- 461 **7c Vermilion, Grill (138).** H. Grill, choice centering, rich color, many clear grill points, bold circle of wedges cancel, Extremely Fine, with 2003 P.F. certificate..... 425.00



462

- 462 **10c Brown, Grill (139).** H. Grill, remarkably well-centered with wide margins, dark color on bright white paper with long full perfs all around, many clear grill points, neat part strike of "N. York Steamship" circular datestamp
- EXTREMELY FINE GEM. A PHENOMENAL USED 1870 10-CENT NATIONAL GRILLED ISSUE THAT SURELY RANKS AMONG THE FINEST KNOWN.
- With 2002 P.F. certificate..... 675.00

- 463 **12c Dull Violet, Grill (140).** H. Grill, incredible centering with unusually wide margins, several rows of clear grill points, rich color, well-struck crossroads cancel
- EXTREMELY FINE. AN OUTSTANDING EXAMPLE OF THE 12-CENT NATIONAL GRILLED ISSUE. A DIFFICULT STAMP TO FIND THIS WELL-CENTERED — WITH ITS COLOR, CENTERING AND CANCEL, THIS EXAMPLE IS AMONG THE FINEST EXTANT.
- With 1996 P.F. certificate..... 3,000.00

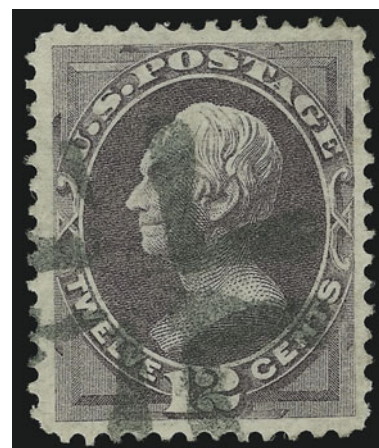

463



464

- 464° **12c Dull Violet, H. Grill (140).** Several clear grill points, choice centering, rich color, full clear strike of "85" in circle cancel

EXTREMELY FINE EXAMPLE OF THE 12-CENT 1870 NATIONAL BANK NOTE GRILLED ISSUE. ONE OF THE FEW EXTANT WITH A NUMERAL CANCELLATION.

With 1999 and 2001 P.F. certificates 3,000.00

- 465 ★ **15c Orange, Grill (141).** H. Grill, large part original gum, several rows of grill points easily discernible on face, brilliant color

A FINE AND RARE UNUSED EXAMPLE OF THE 15-CENT 1870 NATIONAL BANK NOTE GRILLED ISSUE WITH PART ORIGINAL GUM.

With 1986 P.F. certificate 7,500.00

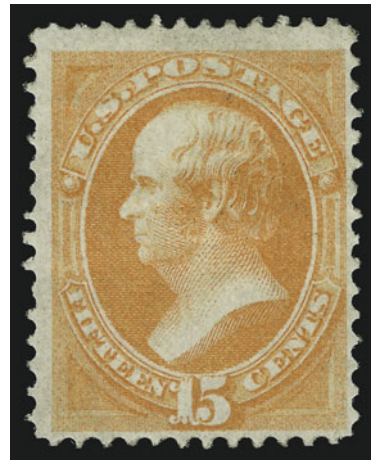

465

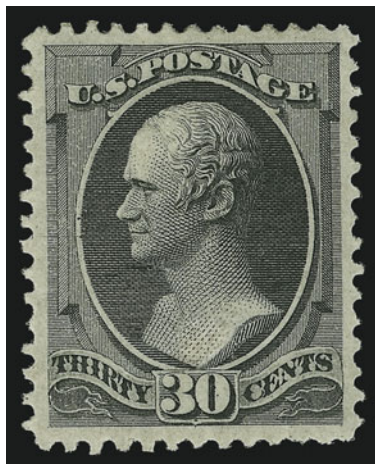

466

- 466 ★ **30c Black, Grill (143).** H. Grill, original gum, lightly hinged, many discernible grill points, deep charcoal shade and sharp proof-like impression, small expert repair at bottom center only visible in fluid or under high magnification

EXTREMELY FINE APPEARANCE. ONE OF THE BEST-CENTERED ORIGINAL-GUM EXAMPLES OF THE 1870 30-CENT NATIONAL BANK NOTE GRILLED ISSUE EXTANT.

With 2003 P.F. certificate 17,000.00

- 467 ★ **90c Carmine, Grill (144).** H. Grill, original gum, clearly-defined grill points easily visible on face of stamp, deep rich color, light diagonal crease

VERY FINE AND CHOICE. AN EXTREMELY RARE ORIGINAL-GUM EXAMPLE OF THE 1870 90-CENT GRILLED NATIONAL BANK NOTE ISSUE. THE 90-CENT IS THE THIRD MOST DIFFICULT OF THE NATIONAL BANK NOTE GRILLED ISSUES TO OBTAIN IN ORIGINAL-GUM CONDITION.

Considering original-gum examples only, after the extremely rare 12c and non-existent 24c, the 90c is the rarest of the 1870 National Grilled Issue.

With 1999 P.S.E. certificate 15,000.00



467



- 468 **90c Carmine, Split Grill (144 var).** H. Grill, horizontal split with rows clearly visible at top and bottom, brilliant shade, neat circle of wedges cancel, reperfed at right, appears Very Fine, with 2003 P.F. certificate 1,900.00
- 469 ★ **1c Ultramarine (145).** Original gum, rich color, wide margins, fresh and Extremely Fine, with 1980 P.F. certificate 575.00
- 470 ★ **2c Red Brown (146).** Plate no. at bottom, original gum, lightly hinged, rich color, Jumbo margins, Extremely Fine, with 1991 P.F. certificate 325.00
- 471 ★ **2c Red Brown (146).** Original gum, almost perfectly centered, bright color, Extremely Fine Gem, with 1990 P.F. certificate 325.00
- 472 ★ **3c Green (147).** Original gum, barely hinged, intense color, well-proportioned margins, Extremely Fine 300.00
- 473 **3c Green (147).** Rich color, perfect strike of **blue Shield** fancy cancel, Extremely Fine strike E. 75-100
- 474 **6c Carmine (148).** Wide margins, rich color, perfect strike of **red New York Foreign Mail** cancel, Extremely Fine strike 25.00
- 475 ★ **7c Vermilion (149).** Original gum, fresh color, trivial natural inclusion not mentioned on accompanying certificates, Very Fine and choice, with 1990 and 2003 P.F. certificates 1,000.00
- 476 ★ **7c Vermilion (149).** Original gum, intense color and sharp impression, Very Fine, with 2003 P.S.E. certificate 1,000.00
- 477 ★ **12c Dull Violet (151).** Large part original gum, rich color, light facial rub, otherwise Very Fine, with 2003 P.S.E. certificate 2,250.00
- 478 **12c Dull Violet (151).** Remarkably well-centered with extra wide margins all around, bold circle of wedges cancel and circular datestamp, Extremely Fine, with 2003 P.F. certificate 160.00
- 479 (★) **15c Bright Orange (152).** Unused (no gum), radiant color, well-balanced margins, Very Fine and choice, with 1996 P.F. certificate 1,075.00
- 480 (★) **15c Bright Orange (152).** Unused (no gum), vivid color, wide margins, Very Fine, with 2004 P.S.E. certificate 1,075.00



481



482



483



484

- 481 **15c Bright Orange (152).** Beautifully centered, vivid color, perfectly struck target cancel, Extremely Fine Gem, a true condition rarity, with 2003 P.F. certificate 160.00
- 482 **24c Purple (153).** Perfectly centered with even margins, rich color on fresh paper with long full perfs, light **red** cork cancel, Extremely Fine Gem, with 1984 P.F. certificate 155.00
- 483 **24c Purple (153).** Perfect strike of **New York Foreign Mail Star in circle** cancel, choice centering, tiny corner crease at top right, appears Extremely Fine 140.00
- 484 **24c Purple (153).** Faint cancel leaves design clearly visible, rich color, almost perfectly centered, Extremely Fine, with 1996 P.F. certificate 140.00

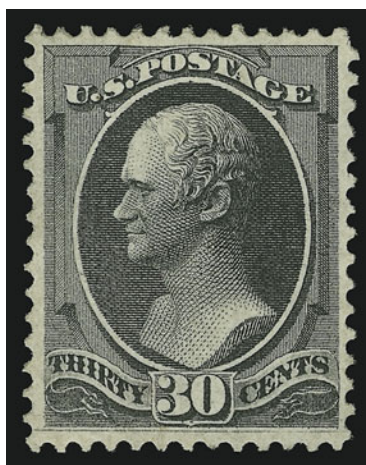

485

- 485 ★ **30c Black (154).** Original gum, lightly hinged, choice centering with wide margins, beautiful deep charcoal shade and detailed impression
- EXTREMELY FINE. THE 1870 30-CENT NATIONAL UNGRILLED ISSUE IS ONE OF THE MOST DIFFICULT OF ALL BANK NOTE ISSUES TO FIND IN SOUND, WELL-CENTERED, ORIGINAL-GUM CONDITION.
- During the past few years, we have offered a few superb original-gum examples of other 30-cent Bank Note Printings, most notably Scott 165. Collectors have recognized the rarity of these stamps, bidding aggressively for the best stamps and often setting record prices. A search of our records and past auction catalogues finds a few stamps on a par with this example.
- With 2003 P.F. certificate 6,000.00



- 486 ★ **30c Black (154).** Disturbed original gum, soft charcoal shade, centered to top, short perf at bottom, otherwise Fine, a scarce stamp with original gum, with copy of 1994 P.F. certificate for block of four, this being the bottom left stamp 6,000.00
- 487 (★) **30c Black (154).** Unused (no gum), sharp impression, reperfed at right, Very Fine appearance, with 2004 P.S.E. certificate 2,750.00
- 488 **30c Black (154).** Bright shade, well-struck **red New York Foreign Mail cancel**, small corner crease at top left, appears Very Fine, scarce cancel, with 1994 P.F. certificate 250.00
- 489 **1c-15c 1873 Issue (156-163).** Sixteen used stamps, range of fancy cancels inc. blue star on 15c, green rosette on 6c, few New York Foreign Mail, few other better, few small faults, Very Fine strikes *Not illustrated* E. 500-750
- 490 ★★ **1c Ultramarine (156).** **Mint N.H.,** perfectly centered with even margins, bright color on fresh white paper, very light natural gum wrinkles
EXTREMELY FINE GEM. A SUPERB MINT NEVER HINGED ONE-CENT NATIONAL BANK NOTE ISSUE WITHOUT GRILL.
With 2003 P.S.E. certificate for block of four, this being the bottom left stamp, Scott Retail as hinged 275.00
- 491 ★ **1c Ultramarine (156).** Original gum, barest trace of hinge, bright and fresh, Very Fine and choice, with 2003 P.S.E. certificate 275.00
- 492 ★ **1c Ultramarine (156).** Original gum, radiant color, few barely nibbed perfs at left, Very Fine appearance 275.00
- 493 ★★ **2c Brown (157).** **Mint N.H.,** intense color on brilliant paper, choice centering with extra wide margins at top and bottom
EXTREMELY FINE GEM. A GORGEOUS MINT NEVER HINGED EXAMPLE OF THE UNGRILLED 2-CENT RED BROWN NATIONAL ISSUE.
With 1999 P.F. certificate, Scott Retail as hinged 375.00
- 494 ★ **2c Brown (157).** Original gum, lightly hinged, deep rich color and proof-like impression, Jumbo margins, Extremely Fine Gem, with 1989 P.F. certificate 375.00
- 495 ★ **2c Brown (157).** Original gum, fresh color, detailed impression, Very Fine, with 2001 P.F. certificate 375.00
- 496 ★★ **3c Green (158).** **Mint N.H.,** rich color, choice centering with well-proportioned margins, post-office fresh, Extremely Fine Gem, with 2001 P.F. certificate for pair, this being the left stamp, Scott Retail as hinged 130.00



493



- 497 ★ **3c Green (158)**. Original gum, lightly hinged, enormous margins all around, bright color, reperfed at left, Extremely Fine appearance, with 2004 P.S.E. certificate..... 130.00
- 498 ★ **3c Green (158)**. Original gum, barely hinged (if at all), deep color and sharp impression, Extremely Fine Gem, with 2003 P.S.E. certificate..... 130.00
- 499 ★ **3c Green (158)**. Original gum, deep rich color, choice centering with wide and well-balanced margins, Extremely Fine, with 1998 P.F. certificate 130.00
- 500 ★ **3c Green, Continental Grill (158e)**. Original gum, single h.r. at top, strong grill impression, deep dark color on bright fresh paper, Fine, with 1988 P.F. certificate..... 500.00
- 501 (★) **3c Green, Continental Grill (158e)**. Unused (regummed), dark color and detailed impression on brilliant paper, clear grill impression, fresh and Fine, with 2003 P.S.E. certificate..... 500.00
- 502 ★ **6c Dull Pink (159)**. Original gum, lightly hinged, radiant color, wide margins, fresh and Extremely Fine, with 1984 P.F. certificate 425.00
- 503 ★ **6c Dull Pink (159)**. Original gum, brilliant color on bright paper, wide and well-balanced margins, Extremely Fine, a beautiful stamp, with 1999 P.F. certificate 425.00
- 504 ★ **7c Orange Vermilion (160)**. Original gum, radiant color, almost perfectly centered, fresh and Extremely Fine, with 2002 P.F. certificate 1,350.00
- 505 (★) **10c Brown (161)**. Unused (no gum), rich color, almost perfectly centered, Extremely Fine, with 1992 P.F. certificate 425.00
- 506 **10c Brown (161)**. Enormous margins, detailed impression, **blue target** and part of red transit cancels, Extremely Fine Gem, a phenomenal stamp, with 1990 P.F. certificate..... 20.00
- 507 **10c Brown (161)**. Detailed impression, well-struck unusual **New York Foreign Mail cancel**, Very Fine strike of this unusual cancel..... 20.00
- 508 **10c Yellow Brown (161 var)**. Bright color, perfectly struck **red New York Foreign Mail cancel**, Extremely Fine strike..... 20.00



509



510



512



513

- 509 **15c Yellow Orange, Ribbed Paper (163 var).** Intense shade and impression on bright paper, clear laid lines, well-struck **New York Foreign Mail cancel**, Extremely Fine, scarce in such beautiful condition..... 175.00
- 510 **15c Yellow Orange (163).** Radiant color, choice centering, perfect strike of **negative Star fancy cancel**, Extremely Fine Gem..... 125.00

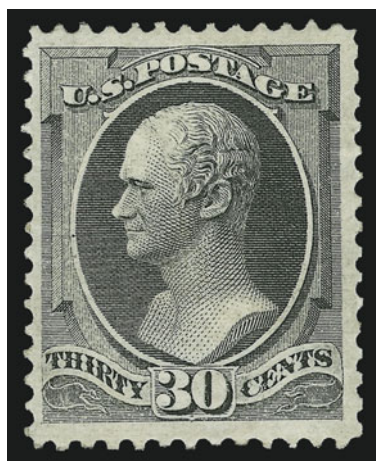

511

- 511 ★ **30c Gray Black (165).** Original gum, attractive charcoal gray shade, fine impression on fresh paper, enormous margins
EXTREMELY FINE ORIGINAL-GUM EXAMPLE OF THE
30-CENT 1873 CONTINENTAL PRINTING.
With 2002 P.S.E. certificate 3,000.00

- 512 ★ **30c Gray Black (165).** Original gum, rich charcoal shade and sharp impression, reperfed at left, otherwise Very Fine, with 2003 P.F. certificate 3,000.00
- 513 (★) **30c Gray Black (165).** Unused (no gum), few lightly toned perf tips, faint corner crease at top left, appears Fine..... 1,350.00

- 514 ★ **90c Rose Carmine (166).** Original gum, barest trace of hinge, brilliant color, well-balanced margins
EXTREMELY FINE. A SUPERB LIGHTLY-HINGED ORIGINAL-GUM EXAMPLE OF THE 1873 90-CENT CONTINENTAL BANK NOTE ISSUE.
With 2000 P.F. certificate 2,750.00



514



515

515° ★ **90c Rose Carmine (166).** Original gum, lightly hinged, incredibly bright color, well-proportioned margins

EXTREMELY FINE. A BEAUTIFUL ORIGINAL-GUM EXAMPLE OF THE 90-CENT 1873 CONTINENTAL BANK NOTE COMPANY ISSUE.

With 2000 P.F. certificate 2,750.00



516



517

516 (★) **90c Rose Carmine (166).** Unused (no gum), fresh color, tiny tear at bottom left, appears Very Fine, with 2004 P.S.E. certificate (as No. 166, but we think it is No. 155) 1,250.00

517° **90c Rose Carmine (166).** Choice centering with exceptionally wide even margins, radiant color nicely contrasted by neat "5" in duplex cancel, Extremely Fine, a huge stamp, with 1993 P.S.E. and 2000 P.F. certificates..... 250.00

1875 CONTINENTAL BANK NOTE CO. SPECIAL PRINTING

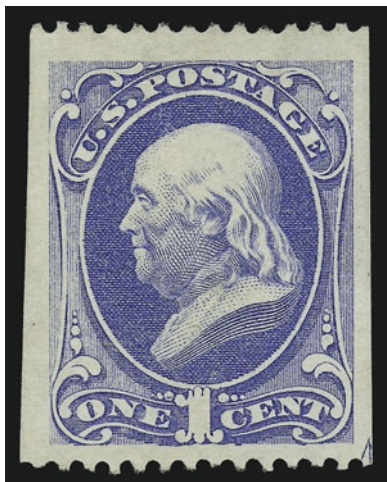

518

518 ★ **1c Ultramarine, Special Printing (167).** Without gum as issued, scissors-separated at left and natural s.e. at right with part arrow at bottom, long and full perforations at top and bottom, bright color, wide margins

EXTREMELY FINE. THE ONE-CENT CONTINENTAL BANK NOTE COMPANY SPECIAL PRINTING IS ONE OF THE MOST DIFFICULT VALUES OF THE SERIES TO OBTAIN WITH SUCH WIDE MARGINS.

Our recently updated census records for Scott 167 contains 44 certified examples. Of these, less than ten have perforations all around (including two with either imprint or plate no. at bottom). Less than two of these are sound and centered, and none have margins approaching the size of the example offered here.

Unpublished Census No. 167-UNC-35. Ex Chapin. With 1967 and 2003 P.F. certificates. 12,500.00

- 519 ★ **2c Dark Brown, Special Printing (168).** Without gum as issued, choice centering with long and full perforations all around, rich color

EXTREMELY FINE. A SUPERB EXAMPLE OF THE 2-CENT 1875 CONTINENTAL BANK NOTE COMPANY SPECIAL PRINTING IN THE FINEST CONDITION ATTAINABLE.

Probably less than 75 are known. A review of the records at the Philatelic Foundation and our Levi records found only two other examples of comparable quality to the example offered here.

Ex Chapin. With 1954 and 2003 P.F. certificates.
..... 5,750.00

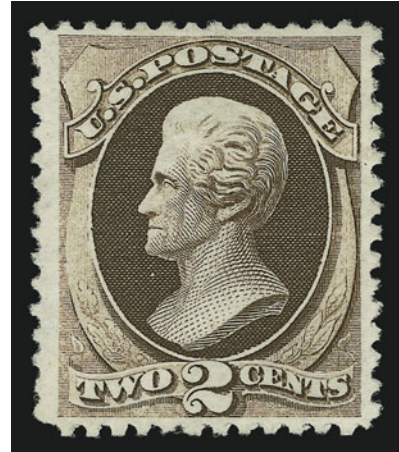

519

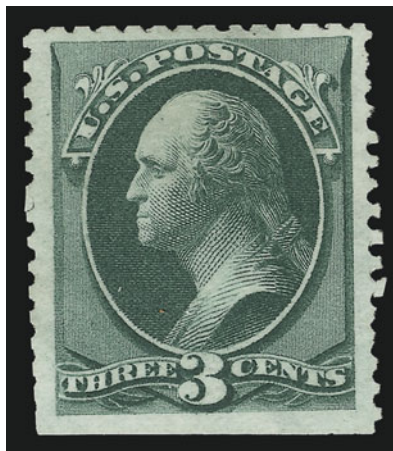

520

- 520 ★ **3c Blue Green, Special Printing (169).** Without gum as issued, dark color on fresh paper, wide margins, scissors-separated leaving full and almost intact perforations on three sides

EXTREMELY FINE. LESS THAN 40 OF THE 1875 3-CENT CONTINENTAL SPECIAL PRINTING ARE BELIEVED TO EXIST.

The Scott catalogue notes that "Although perforated, these stamps were usually cut apart with scissors. As a result, the perforations are often much mutilated and the design is frequently damaged." For additional information, please see an article by William E. Mooz in *Chronicle* 183 titled "Scissors Cutting of the 1875 Special Printing Issues." The example offered here, with its design complete and perforations intact on three sides, is one of the finest examples known of this rarity.

Ex Chapin. With 1979 and 2003 P.F. certificates.....
..... 15,000.00

- 521 ★ **7c Reddish Vermilion, Special Printing (171).** Without gum as issued, scissors-separated leaving full and almost intact perfs on three sides, brilliant color, wide margins

EXTREMELY FINE. A SCARCE SOUND AND CENTERED EXAMPLE OF THE 7-CENT 1875 CONTINENTAL BANK NOTE COMPANY SPECIAL PRINTING.

Approximately 50 are believed to exist. Ex Chapin. With 1957 and 2003 P.F. certificates 3,500.00

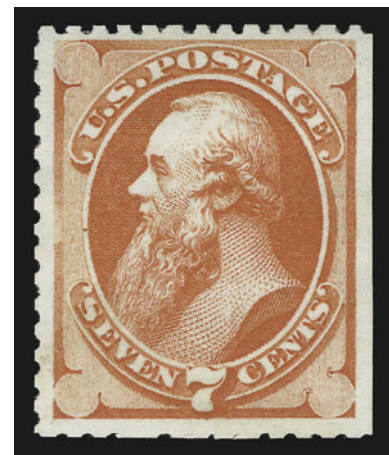

521

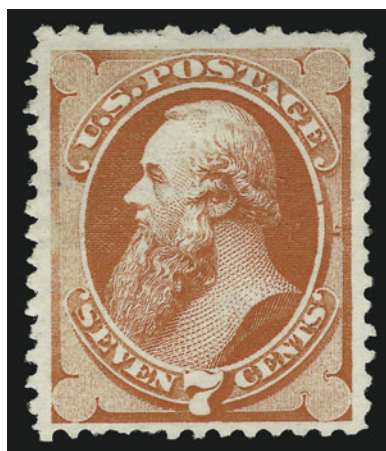

522

- 522 ★ **7c Reddish Vermilion, Special Printing (171).** Without gum as issued, perforations all around (few short perfs), brilliant color, thin spot at top right

VERY FINE APPEARANCE. APPROXIMATELY 50 EXAMPLES OF THE 7-CENT CONTINENTAL BANK NOTE COMPANY SPECIAL PRINTINGS ARE BELIEVED TO EXIST.

Purple backstamps. With 1961 P.F. certificate 3,500.00

- 523 ★ **10c Pale Brown, Special Printing (172).** Without gum as issued, scissors-separated perfs as usually found on this issue, bright color, choice centering

VERY FINE EXAMPLE OF THE 10-CENT 1875 CONTINENTAL SPECIAL PRINTING. LESS THAN 40 ARE BELIEVED TO EXIST.

Ex "Country Gentleman" and Chapin (where described with tiny thin spot not mentioned on 1973 P.F. certificate). With 1973 and 2003 P.F. certificates both stating that "it is genuine" 14,500.00



523

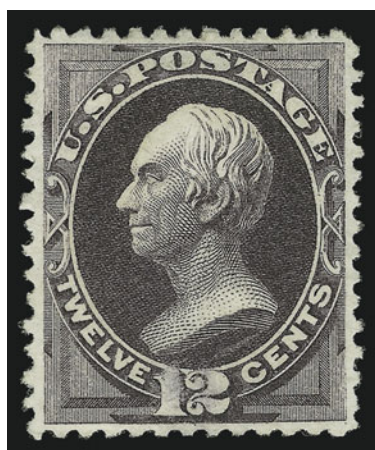

524

- 524 ★ **12c Dark Violet, Special Printing (173).** Without gum as issued, choice centering with full perforations all around, rich color, small surface scrape at bottom center

EXTREMELY FINE APPEARING EXAMPLE OF THE 12-CENT 1875 CONTINENTAL BANK NOTE COMPANY SPECIAL PRINTING. VERY FEW ARE KNOWN WITH FULL PERFORATIONS.

Approximately 60 are believed to exist. Ex Chapin. With 1954 and 2003 P.F. certificates. 5,000.00

- 525 ★ **15c Bright Orange, Special Printing (174).** Without gum as issued, intense color and sharp proof-like impression on bright white paper, choice centering with wide margins, full perforations all around

EXTREMELY FINE GEM. THIS IS ONE OF THE FINEST EXAMPLES OF THE 15-CENT 1875 CONTINENTAL SPECIAL PRINTING IN EXISTENCE.

Our Levi records of Scott 174 contain fewer than 40 examples. Of these, an overwhelming majority have the perforations scissors-separated on at least one side. Only five or six have intact perforations, and of these perhaps half are faulty. One of the other two sound and centered copies was recently offered in our Drucker sale, where it realized \$22,000.

Ex Hetherington. With 1957 and 2003 P.F. certificate. 14,500.00



525

- 526 ★ **24c Dull Purple, Special Printing (175).** Without gum as issued, rich color on fresh paper, unusually wide margins with **full and intact perforations all around**

EXTREMELY FINE. EASILY ONE OF THE FINEST EXAMPLES OF THE 24-CENT 1875 CONTINENTAL BANK NOTE COMPANY SPECIAL PRINTINGS IN EXISTENCE. SCARCE IN SUCH SUPERB CONDITION.

Approximately 80-90 examples are believed to exist, of these, most have been scissors-separated. The example offered here, with wide margins and long, full perforations all around, is a true condition rarity.

Ex Chapin. With 1957 and 2003 P.F. certificates.....
..... 3,500.00

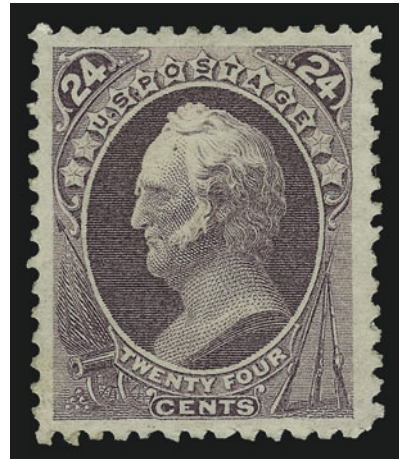

526

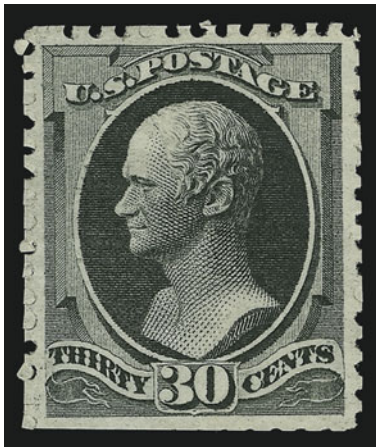

527

- 527 ★ **30c Greenish Black, Special Printing (176).** Without gum as issued, beautiful deep shade, scissors-separated as almost always leaving virtually full perforations on three sides

VERY FINE AND CHOICE. A MERE 40 EXAMPLES OF THE 30-CENT 1875 CONTINENTAL SPECIAL PRINTING ARE BELIEVED TO EXIST.

Many examples of the Continental Bank Note special printings were separated by scissors, and so are often found with perforations partly missing or entirely trimmed away.

Ex Chapin. With 1948 and 2003 P.F. certificates.....
..... 12,000.00

- 528 ★ **90c Violet Carmine, Special Printing (177).** Without gum as issued, beautiful bright color on fresh paper, scissors-separated as usual leaving full and intact perfs on two sides

VERY FINE AND CHOICE EXAMPLE OF THE 90-CENT 1875 CONTINENTAL SPECIAL PRINTING. APPROXIMATELY 40 ARE BELIEVED TO EXIST.

Ex Chapin. With 1974 and 2003 P.F. certificates.....
..... 14,000.00



528



- 529 ★ **2c Vermilion (178).** Slightly mount-glazed original gum not mentioned on accompanying certificate, vibrant color, Very Fine, with 1991 P.F. certificate 425.00
- 530 ★★ **5c Blue (179). Mint N.H.,** rich color and proof-like impression, Very Fine and choice, with 1991 P.F. certificate, Scott Retail as hinged 600.00
- 531 ★ **1c Dark Ultramarine (182).** Wide left selvage, original gum, barest trace of hinge (if at all), rich color, Extremely Fine, with 1983 (block of four) and 2003 P.F. certificates..... 325.00
- 532° ★ **1c Dark Ultramarine (182).** Original gum, lightly hinged, deep rich color, perfectly centered with wide margins, Extremely Fine Gem, with 1995 P.F. certificate 325.00
- 533 ★ **1c Dark Ultramarine (182).** Original gum, h.r., rich color, choice centering, Extremely Fine..... 325.00
- 534 ★ **1c Dark Ultramarine (182).** Original gum, rich color, unusually wide margins, small natural gum wrinkle, Extremely Fine 325.00
- 535 ★ **1c Dark Ultramarine (182).** Original gum, barest trace of hinging (if at all), deep shade on bright white paper, Very Fine, with 2003 P.F. certificate 325.00
- 536 ★★ **2c Vermilion (183). Mint N.H.,** vibrant color, wide margins, fresh and Extremely Fine, with 2003 P.F. certificate, Scott Retail as hinged 140.00
- 537 ★★ **2c Vermilion (183). Mint N.H.,** well-centered on fresh paper, Extremely Fine, with 2002 P.S.E. certificate, Scott Retail as hinged..... 140.00
- 538 ★★ **3c Green (184). Mint N.H.,** deep rich color, Very Fine, with 1996 P.F. certificate, Scott Retail as hinged 110.00
- 539 ★ **3c Green (184).** Original gum, barest trace of hinge, deep dark color on radiant paper, Extremely Fine, with 2003 P.F. certificate..... 110.00
- 540 (★) **3c Green (184).** Vertical pair with top right corner selvage, unused (no gum), diagonal crease causes change in direction of perfs in margin, bright color, an interesting freak E. 150-200

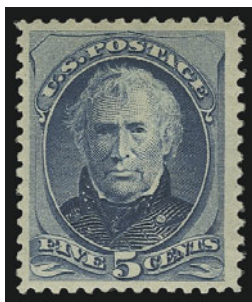

541



542



543



546

- 541 ★ **5c Blue (185).** Original gum, lightly hinged, fresh color, Very Fine and choice, with 1973 and 1988 P.F. certificates 525.00
- 542 **5c Blue (185).** Wide margins, fresh color, perfectly struck **Geometric fancy cancel**, Extremely Fine strike of this most unusual cancel 12.00
- 543 **6c Pink (186).** Beautifully centered with nicely balanced margins, well-struck solid **purple Star**, Extremely Fine Gem, with 2003 P.F. certificate 23.00



544

- 544 ★ **10c Brown, Without Secret Mark (187).** Original gum, lightly hinged, incredibly wide margins all around, rich color and remarkably fresh

EXTREMELY FINE. A SPECTACULAR EXAMPLE OF THE 10-CENT 1879 AMERICAN BANK NOTE ISSUE WITHOUT SECRET MARK, WHICH IS RARELY SEEN IN THIS SUPERB ORIGINAL-GUM CONDITION.

With 2001 P.F. certificate..... 3,250.00

- 545 ★ **10c Brown, Without Secret Mark (187).** Original gum, lightly hinged, rich color and proof-like impression
- VERY FINE. A REMARKABLY FRESH ORIGINAL-GUM EXAMPLE OF THE 10-CENT 1879 AMERICAN BANK NOTE ISSUE WITHOUT SECRET MARK.
- With 1980 and 1993 P.F. certificates..... 3,250.00



545

- 546 ★ **10c Brown, Without Secret Mark (187).** Slightly disturbed original gum, fresh color, small corner creases, appears Fine 3,250.00



547

- 547 ★ **10c Brown, With Secret Mark (188).** Original gum, lightly hinged, beautifully centered, rich color

EXTREMELY FINE. AN OUTSTANDING ORIGINAL-GUM EXAMPLE OF THE 1879 10-CENT AMERICAN BANK NOTE PRINTING WITH SECRET MARK IN EXCEPTIONAL CONDITION.

The 10c stamps from the American Bank Note printing (Scott Nos. 187 and 188) are notably scarce with such choice centering. The example offered here, with wide margins on all four sides, is a true condition rarity.

With 2003 P.F. certificate 2,250.00



554

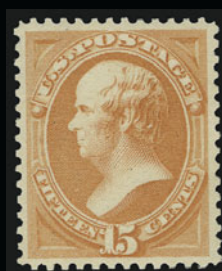

548

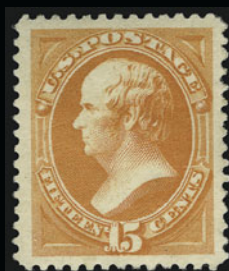

549

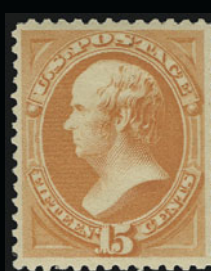

550



551

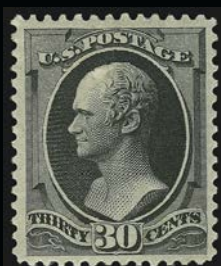

552



553



555

- 548 ★★ **15c Red Orange (189).** Mint N.H., radiant color, almost perfectly centered, Extremely Fine Gem, with 2001 P.F. certificate, Scott Retail as hinged 350.00
- 549 ★ **15c Red Orange (189).** Original gum, barely hinged, rich color, almost perfectly centered with incredibly wide margins, Extremely Fine Gem, a huge stamp, with 1984 P.F. certificate.... 350.00
- 550 ★ **15c Red Orange (189).** Original gum, lightly hinged, vibrant color, Very Fine and choice 350.00
- 551 **15c Red Orange (189).** Choice centering, intense shade, perfect strike of unusual rosette cancel, Extremely Fine Gem, with 1998 P.F. certificate 22.00
- 552 ★ **30c Full Black (190).** Original gum, lightly hinged, near perfect centering with well-balanced margins, intense shade and impression on fresh paper
EXTREMELY FINE. AN OUTSTANDING ORIGINAL-GUM EXAMPLE OF THE VERY CHALLENGING 30-CENT 1879 AMERICAN BANK NOTE ISSUE.
With 2000 P.F. certificate 1,100.00
- 553 **30c Full Black (190).** Remarkably well-centered on bright white paper, light cancel, Extremely Fine Gem, a superb stamp, with 2002 P.F. certificate 65.00
- 554 田 **30c Full Black (190).** Block of four, bold strike of **New York Foreign Mail** cancel, some perf separations sensibly reinforced, light creases and thin spots, appears Very Fine 425.00
- 555 **90c Carmine (191).** Almost perfectly centered with well-balanced margins, brilliant color, neat strike of New York oval cancel, Extremely Fine Gem, very rare in this superb and sound used condition 275.00

1880-83 AMERICAN BANK NOTE CO. SPECIAL PRINTING

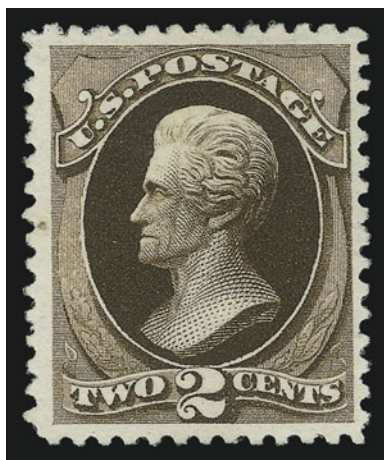

556

- 556 ★ **2c Black Brown, Special Printing (193).** Without gum as issued, deep rich color, wide margins, trivial natural inclusion in left margin at center
 VERY FINE EXAMPLE OF THE 2-CENT 1880 AMERICAN BANK NOTE SPECIAL PRINTING. SCARCE WITH SUCH WIDE MARGINS.
 Approximately 55 examples are known. Ex Chapin. With 1993 and 2003 P.F. certificates 16,000.00

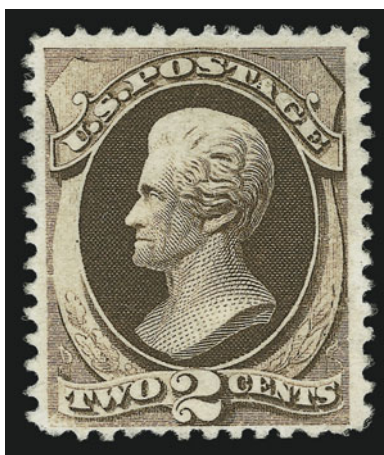

557

- 557 ★ **2c Black Brown, Special Printing (193).** Without gum as issued, incredibly dark shade
 VERY FINE. A RARE SOUND EXAMPLE OF THE 2-CENT AMERICAN SOFT PAPER SPECIAL PRINTING. LESS THAN 55 EXAMPLES ARE BELIEVED TO EXIST.
 Many of the known 2c 1880 Special Printing stamps are thinned or defective. This example is completely sound.
 With 1956 and 1998 P.F. certificates. 16,000.00



558

- 558 ★ **6c Dull Rose, Special Printing (195).** Without gum as issued, fresh and bright color, choice centering with unusually wide margins
EXTREMELY FINE GEM. A SUPERB EXAMPLE OF THE 6-CENT 1880 AMERICAN BANK NOTE COMPANY SPECIAL PRINTING. LESS THAN 30 EXAMPLES ARE BELIEVED TO EXIST.
Ex Chapin. With 1973 and 2003 P.F. certificates. 35,000.00



559

- 559 ★ **10c Deep Brown, Special Printing (197).** Without gum as issued, rich color and sharp proof-like impression, beautiful centering with wide margins
EXTREMELY FINE GEM. A RARE EXAMPLE OF THE 10-CENT 1880 AMERICAN BANK NOTE SPECIAL PRINTING IN THE FINEST CONDITION ATTAINABLE.
Fewer than 30 examples are known. Perhaps four or five others compare favorably to the example offered here in terms of centering, color, margins and overall condition.
Ex Crocker and Drucker. With 1971, 1986 and 2002 P.F. certificates. 28,500.00

- 560 ★ **12c Blackish Purple, Special Printing (198).** Without gum as issued, detailed impression on fresh paper

VERY FINE AND RARE 12-CENT 1880 AMERICAN BANK NOTE COMPANY SPECIAL PRINTING.

Probably less than 75 copies are known. With 1994 P.F. certificate 8,000.00

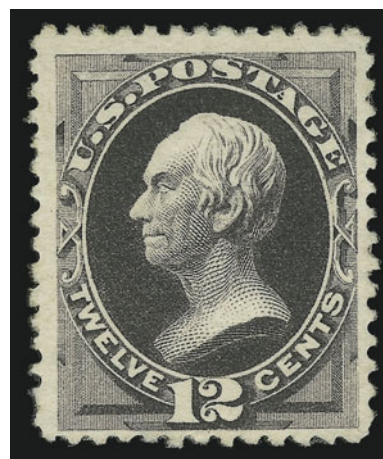

560



561

- 561 ★ **24c Dark Violet, Special Printing (200).** Without gum as issued, intense color and proof-like impression on brilliant paper

VERY FINE. APPROXIMATELY 75 EXAMPLES OF THE 24-CENT 1880 AMERICAN BANK NOTE COMPANY EXIST.

Ex Ballman. Signed Stern. With 1980 and 2002 P.F. certificates..... 7,750.00

- 562 ★ **90c Dull Carmine, Special Printing (202).** Without gum as issued, fresh and bright color

FINE AND RARE EXAMPLE OF THE 90-CENT 1880 AMERICAN BANK NOTE COMPANY SPECIAL PRINTING. FEWER THAN 40 EXAMPLES ARE RECORDED.

With 1948 and 1998 P.F. certificates 25,000.00



562

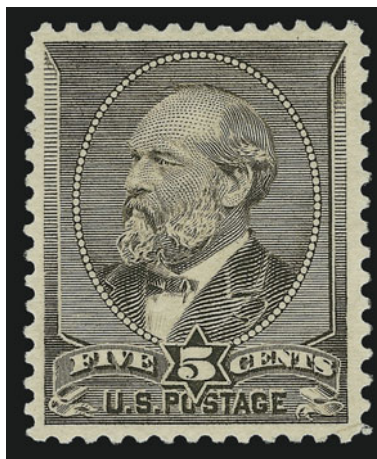

563

563 ★ **5c Gray Brown, Special Printing (205C).** Without gum as issued, deep rich color and proof-like impression, almost perfectly centered

EXTREMELY FINE GEM. ONE OF THE FINEST OF THE 22 EXAMPLES OF THIS STAMP RECORDED IN OUR CENSUS.

This elusive Special Printing was the subject of an informative article by William E. Mooz in the *Chronicle*, February 1992. His research provides strong evidence that the stamps recognized as Scott 205C are a small part of the 2,463 sold as Special Printings through the Third Asst. PMG, and that regular issues were used to fill the backlog of orders for the 5c Garfield.

Our census of this issue available at <http://siegelauctions.com/enc/census/205c/205c.htm> illustrates the 22 known copies.

Census No. 205C-UNC-04. Ex Lilly and Chapin. With 1949 and 2003 P.F. certificates..... 40,000.00

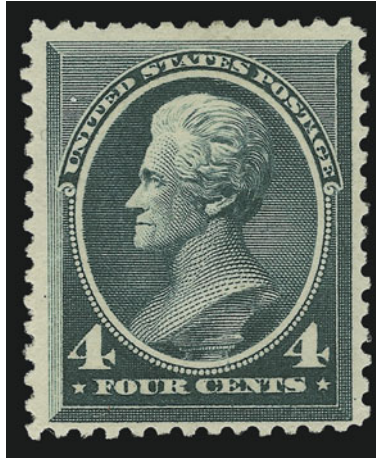

564

- 564 ★ **4c Deep Blue Green, Special Printing (211D).** Without gum as issued, rich color and proof-like impression

VERY FINE EXAMPLE OF THE RARE 4-CENT 1883 AMERICAN SPECIAL PRINTING.

Our census of the 4c 1883 Special Printing published in the Zoellner catalogue and updated on our website at: <http://www.siegelauctions.com/enc/census/211D/211D.htm> contains 26 stamps offered as No. 211D, of which 25 have been certified by The Philatelic Foundation. Post Office Department records indicate that only 26 were sold.

Census No. 211D-UNC-19. With 1983 and 2002 P.F. certificates..... 37,500.00



565	★★	5c Yellow Brown (205). Mint N.H. with part imprint at top, deep dark color, post-office fresh, Very Fine and choice, with 2003 P.S.E. certificate.....	675.00
566	★★	5c Yellow Brown (205). Mint N.H., rich color, post-office fresh, Very Fine and choice, with 2000 P.F. certificate	675.00
567	★	5c Yellow Brown (205). Original gum, sharp impression, unusually wide margins, Extremely Fine.....	300.00
568	★田	5c Yellow Brown (205). Block of four, original gum, lightly hinged, dark color, tiny gum soak from couple rejoined perfs at right, Very Fine and choice	1,300.00
569	★★	1c Gray Blue (206). Mint N.H., brilliant color, almost perfectly centered with wide margins, Extremely Fine Gem, with 1989 P.F. certificate	190.00
570	★★	1c Gray Blue (206). Mint N.H., deep rich color, wide margins, Extremely Fine, with 2001 P.F. certificate	190.00
571	★	6c Rose (208). Original gum, bright shade, fresh and Extremely Fine.....	625.00
572		6c Rose (208). Bright color, perfect strike of duplex cancel, Extremely Fine	90.00
573	★	10c Brown (209). Original gum, barely hinged, choice centering with extra wide margins, Extremely Fine, with 2003 P.F. certificate	175.00
574	★	10c Brown (209). Original gum, h.r., warm shade, well-proportioned margins, Extremely Fine	175.00
575	★★	2c Red Brown (210). Mint N.H., wide margins, crisp impression, Extremely Fine, with 1999 P.F. certificate	120.00
576	★	4c Blue Green (211). Full selvage at bottom, original gum, lightly hinged, dark color on brilliant paper, offset on gum, Extremely Fine, with copy of 1979 P.F. certificate.....	300.00
577	★★	2c Pale Red Brown, Special Printing (211B). Mint N.H. with selvage at bottom, choice centering, Extremely Fine Gem, with 1999 and 2000 P.F. certificates.....	725.00
578	★	2c Pale Red Brown, Special Printing (211B). Selvage at left, original gum, fresh and Extremely Fine, with 1986 P.F. certificate	450.00
579	★	2c Pale Red Brown, Special Printing (211B). Original gum, barely hinged, proof-like impression, well-balanced margins, Extremely Fine, with 2004 P.S.E. certificate.	450.00
580	★	1c Ultramarine (212). Original gum, lightly hinged, bright color, incredibly wide margins, Extremely Fine.....	120.00
581	★★	3c Vermilion (214). Mint N.H., vibrant color, perfectly centered, Extremely Fine Gem, with 2001 P.S.E. certificate.....	180.00
582	★★	4c Carmine (215). Mint N.H., bright color, well-balanced margins, Very Fine and choice, with 1995 P.F. certificate	650.00
583	★★	5c Indigo (216). Mint N.H., sharp impression on bright paper, Very Fine	700.00
584	★	5c Indigo (216). Original gum, lightly hinged, rich color on bright paper, Very Fine and choice, with 1994 P.F. certificate.....	275.00
585	★	30c Orange Brown (217). Original gum, rich color, almost perfectly centered, trivial natural inclusion at left, Extremely Fine	450.00
586		30c Orange Brown (217). Perfectly centered with well-proportioned margins, deep rich color, neat strikes of oval registry cancels, Extremely Fine, scarce in such superb used condition, with 1984 P.F. certificate	120.00
587		30c Orange Brown (217). Choice centering on fresh paper, light cancels, Extremely Fine, with 2002 P.F. certificate	120.00
588	★	90c Purple (218). Original gum, deep shade and crisp impression, Very Fine, with 1983 P.F. certificate.....	1,200.00
589	°田	90c Purple (218). Block of four, New York registry oval cancels, left pair with couple small vertical red crayon marks, rich color on bright white paper, bottom left stamp with small vertical crease only visible in fluid, appears Fine-Very Fine, a scarce used block of four	1,400.00



590



591



592



593



594



595



596

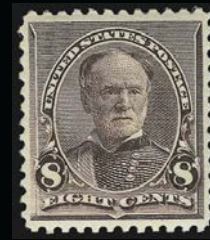

597

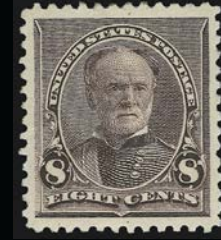

598



600



599

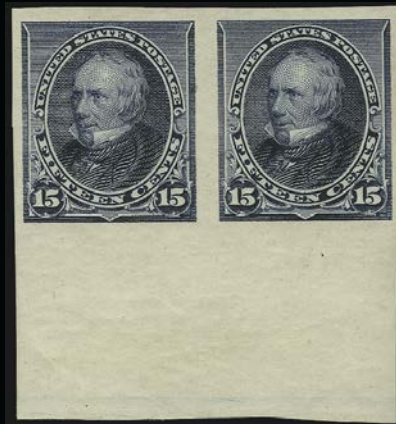

603



604



601



602



606



607



608



609



610



611



612

1890 ISSUE

- 590 ★★ **1c Dull Blue (219)**. Mint N.H., brilliant color, Jumbo margins, Extremely Fine Gem, with 2003 P.F. certificate 70.00
- 591 ★ **2c Lake (219D)**. Original gum, rich color on bright paper, perfectly centered, Extremely Fine, ex Cole..... 250.00
- 592 ★ **2c Lake (219D)**. Original gum, lightly hinged, beautifully centered, Extremely Fine, with 2002 P.S.E. certificate 250.00
- 593 ★★ **3c Purple (221)**. Mint N.H., almost perfectly centered, bright color, Extremely Fine, with 2003 P.F. certificate..... 200.00
- 594 ★★ **4c Dark Brown (222)**. Mint N.H., rich color on brilliant white paper, post-office fresh, Extremely Fine Gem, a scarce stamp with such wide margins and in this superior grade, with 2003 P.S.E. certificate 250.00
- 595 ★★ **5c Chocolate (223)**. Mint N.H., proof-like impression, wide margins, Extremely Fine 210.00
- 596 ★ **5c Chocolate (223)**. Original gum, small h.r., pretty shade, Extremely Fine, with 2003 P.S.E. certificate 90.00
- 597 ★★ **8c Lilac (225)**. Mint N.H., fresh color, Extremely Fine 155.00
- 598 ★ **8c Lilac (225)**. Original gum, lightly hinged, perfect centering with Jumbo margins, vibrant color, Extremely Fine Gem 65.00
- 599 ★★ **8c Lilac (225)**. Mint N.H. bottom imprint pair with full selvage, bright color, Extremely Fine, with copy of 2000 P.F. certificate for plate strip of four, Scott Retail as singles 310.00
- 600 ★★ **15c Indigo (227)**. Mint N.H., beautifully centered with wide even margins, intense shade and impression, bright fresh paper, Extremely Fine Gem, with 2001 P.F. certificate for block of four 650.00
- 601 ★ **15c Indigo (227)**. Original gum, lightly hinged, bright color, almost perfectly centered with uncharacteristically wide margins, Extremely Fine, with 2002 P.S.E. certificate 275.00
- 602 ★ **15c Indigo (227)**. Original gum, rich color on bright color, fresh and Very Fine 275.00
- 603 ★★ **15c Indigo, Imperforate (227a)**. Horizontal pair with huge sheet margin at bottom, large margins other sides, stamps Mint N.H., lightly hinged in selvage, rich color, Extremely Fine, with 1979 P.F. certificate, Scott Retail as hinged 625.00
- 604 ★★田 **15c Indigo, Imperforate (227a)**. Mint N.H. bottom margin block of four, huge even margins on other three sides, incredibly fresh, Extremely Fine Gem, with 1994 P.F. certificate..... 1,250.00
- 605 ★★ **30c Black (228)**. Mint N.H., almost perfect centering with extra wide margins at sides
EXTREMELY FINE. A SUPERB MINT NEVER-HINGED EXAMPLE OF THE 30-CENT 1890 ISSUE. RARELY FOUND IN THIS PREMIUM GRADE AND NEVER-HINGED STATE.
With 1984 P.F. certificate..... 1,000.00
- 606°★★ **90c Orange (229)**. Mint N.H., rich color, wide margins, Very Fine and choice, with 1998 P.F. certificate..... 1,600.00
- 607 ★ **90c Orange (229)**. Original gum, vivid color on fresh white paper, beautifully centered with wide margins, Extremely Fine, with 2004 P.F. certificate 650.00
- 608 ★ **90c Orange (229)**. Original gum, lightly hinged, radiant color, wide margins, Extremely Fine 650.00
- 609 ★ **90c Orange (229)**. Original gum, accompanying certificate states previously hinged but we do not agree, intense color, choice centering, Extremely Fine, with 2001 P.F. certificate..... 650.00
- 610 ★ **90c Orange (229)**. Original gum, lightly hinged, perfectly centered with even margins, vivid color, Extremely Fine, with 2003 P.F. certificate 650.00
- 611 ★ **90c Orange (229)**. Original gum, radiant color, Very Fine and choice, with 1996 P.F. certificate... 650.00
- 612 ★ **90c Orange (229)**. Original gum, lightly hinged, radiant shade, fresh and Very Fine, with 2003 P.F. certificate..... 650.00



605



618



619



620



621



622



623



624



625



626



627



628



629



630



634



631



632



633

COLUMBIAN ISSUE

- 613 **1c-\$5.00 Columbian (230-234, 236-242, 244-245).** 1c-3c, 5c, 8c and 30c original gum, 4c, 10c and 50c disturbed original gum, 15c, \$1.00 and \$4.00 unused (regummed), \$2.00 and \$5.00 no gum, few thins and few reperfed, Fine-Very Fine appearance
.....*Not illustrated* 6,101.00
- 614 **1c-\$5.00 Columbian (230-243, 245).** 1c-6c, 15c and 30c original gum, 8c, 10c, 50c, \$1.00 and \$2.00 unused (regummed), \$3.00 and \$5.00 no gum, few thins, small tear affects \$5.00, appear Fine-Very Fine
.....*Not illustrated* 5,801.00
- 615 **1c-\$4.00 Columbian (230-244).** 1c-8c and 30c original gum, 10c, 50c and \$3.00 disturbed original gum, \$2.00 and \$4.00 unused (regummed), 15c and \$1.00 no gum, few with thins or other faults, Fine-Very Fine appearance
.....*Not illustrated* 6,451.00
- 616 **1c-\$3.00 Columbian (230-243).** 1c, 3c-4c, 6c-15c original gum, 5c and 30c disturbed original gum, 2c, 50c-\$3.00 unused (no gum), few thins and few reperfed, Fine-Very Fine appearance.....
.....*Not illustrated* 4,151.00
- 617 **1c-\$2.00 Columbian (230-242).** Incl. two 50c, 1c-6c original gum, 8c, one 50c and \$1.00 disturbed original gum, 15c and other 50c unused (regummed), \$2.00 no gum, few small faults, otherwise Fine-Very Fine
.....*Not illustrated* 4,251.00
- 618 ★★ **3c Columbian (232).** Mint N.H. with selvage at left, almost perfectly centered with well-balanced margins, Extremely Fine Gem, with 2003 P.S.E. certificate 120.00
- 619 ★★ **3c Columbian (232).** Mint N.H., choice centering with extra wide margins all around, bright and fresh, Extremely Fine Gem, a superb stamp, with 2003 P.F. certificate for strip of three, this being the center stamp 120.00
- 620 ★★ **3c Columbian (232).** Mint N.H., deep rich color, choice centering, Extremely Fine.....
..... 120.00
- 621 ★★ **3c Columbian (232).** Mint N.H., deep shade and crisp impression, Extremely Fine, with copy of 2003 P.F. certificate for block of four, this being the top left stamp 120.00
- 622 ★★ **3c Columbian (232).** Mint N.H., rich color on bright paper, fresh and Extremely Fine....
..... 120.00
- 623 ★★ **3c Columbian (232).** Mint N.H., enormous margins, proof-like impression, Very Fine and choice 120.00
- 624 ★★ **3c Columbian (232).** Mint N.H., near perfectly centering, bright and fresh, Very Fine and choice, with 2003 P.F. certificate for pair, this being the right stamp 120.00
- 625 ★★ **4c Columbian (233).** Mint N.H., bright and fresh, Very Fine and choice, with 2002 P.F. certificate..... 175.00
- 626 ★ **4c Columbian (233).** Original gum, lightly hinged, choice centering with exceptionally wide even margins, Extremely Fine, a huge stamp, with 1998 P.F. certificate 87.00
- 627 ★★ **5c Columbian (234).** Mint N.H., rich color on bright paper, almost perfectly centered, Extremely Fine Gem, with 1996 P.F. certificate 190.00
- 628 ★★ **5c Columbian (234).** Mint N.H., dark color and proof-like impression, Extremely Fine, with copy of 2002 P.F. certificate for block of four, this being the top right stamp
..... 190.00
- 629 ★★ **5c Columbian (234).** Mint N.H., rich color, Very Fine 190.00
- 630 ★★ **6c Columbian (235).** Mint N.H. with extra wide bottom right corner selvage, bright color and detailed impression, post-office fresh, Extremely Fine Gem, a beautiful stamp, with 2003 P.F. certificate 170.00
- 631 ★★ **6c Columbian (235).** Mint N.H., deep rich color on bright paper, choice centering, Extremely Fine, with 1993 P.S.E. certificate 170.00
- 632 ★★ **6c Red Violet, Columbian (235a).** Mint N.H., bright color, Very Fine and choice
..... 170.00
- 633 ★ **6c Columbian (235).** Original gum, lightly hinged, rich color, perfectly centered, Extremely Fine..... 85.00
- 634 ★★田 **6c Columbian (235).** Right imprint block of four, stamps Mint N.H., hinge reinforced perf separations in ungummed selvage, couple interesting plate cracks in selvage, Fine-Very Fine, Scott Retail as singles 680.00



- 635 ★★ **8c Columbian (236)**. Mint N.H. with selvage at right, intense shade, Jumbo margins, Extremely Fine Gem 150.00
- 636 ★★ **10c Columbian (237)**. Mint N.H. with selvage at right, detailed impression, Jumbo margins, Extremely Fine Gem, with 1989 P.F. certificate 280.00
- 637 ★★ **10c Columbian (237)**. Mint N.H., dark shade and sharp impression, post-office fresh, Extremely Fine, an exceptional stamp, with 2003 P.S.E. certificate 280.00
- 638 ★★ **15c Columbian (238)**. Mint N.H., rich color, almost perfectly centered, Extremely Fine, with 2004 P.S.E. certificate..... 500.00
- 639 ★ **15c Columbian (238)**. Original gum, lightly hinged, sharp proof-like impression, Extremely Fine..... 240.00
- 640 ★ **15c Columbian (238)**. Original gum, barely hinged, detailed impression, perfectly centered, short perf at bottom, otherwise Extremely Fine..... 240.00
- 641 ★★ **30c Columbian (239)**. Mint N.H., deep color and proof-like impression, perfectly centered with balanced margins, Extremely Fine, with photocopy of 1997 P.F. certificate for block of four, this being the top left stamp 675.00
- 642 ★ **30c Columbian (239)**. Original gum, lightly hinged, almost perfectly centered with well-proportioned margins, Extremely Fine Gem, with 1987 P.F. certificate 300.00

- 643 ★★ **50c Columbian (240).** Mint N.H. with part imprint at bottom, absolutely enormous margins on all sides, deep rich color and proof-like impression

EXTREMELY FINE GEM. WE FEEL CONFIDENT IN STATING THAT THIS IS ONE OF THE FINEST MINT NEVER-HINGED EXAMPLES OF THE 50-CENT COLUMBIAN IN EXISTENCE.

With 1999 P.F. certificate 1,400.00

643

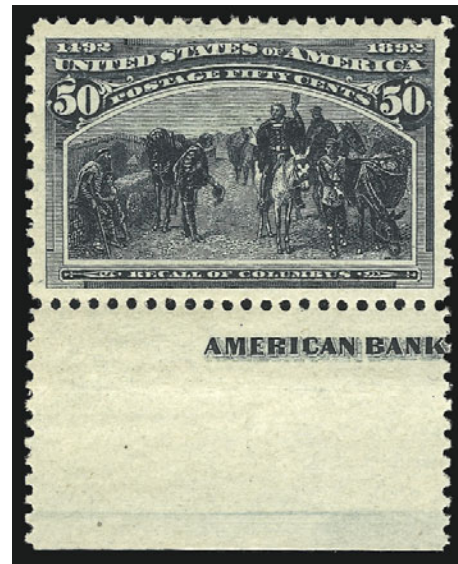

- 644 ★ **50c Columbian (240).** Original gum, remarkably well-centered with uncharacteristically wide even margins, rich color, Extremely Fine example of this challenging stamp, with 2003 P.F. certificate 600.00
- 645 ★ **50c Columbian (240).** Original gum, lightly hinged, deep rich color, beautifully centered with nicely balanced margins, Extremely Fine, with 2002 P.F. certificate 600.00
- 646 ★ **50c Columbian (240).** Plate no. at bottom, slightly mount-glazed original gum not described on accompanying certificate, rich color, Extremely Fine, with 1988 P.F. certificate 600.00
- 647 ★ **50c Columbian (240).** Slightly disturbed original gum, intense shade and impression on bright paper, Very Fine and choice, with 2004 P.S.E. certificate 600.00

- 648 ★★ **\$1.00 Columbian (241).** Mint N.H., brilliant color on bright white paper, beautifully centered with well-balanced margins

EXTREMELY FINE. A GORGEOUS MINT NEVER-HINGED \$1.00 COLUMBIAN.

With 2002 P.F. certificate for block of four, this being the bottom right stamp 3,250.00

648





- 649 ★ **\$1.00 Columbian (241).** Original gum, barest trace of hinge (if at all), precise centering with even margins, bright shade, Extremely Fine, a pretty stamp, with 2003 P.F. certificate..... 1,250.00
- 650 ★ **\$1.00 Columbian (241).** Original gum, barest trace of hinge, brilliant shade on fresh paper, Extremely Fine, with 1997 P.S.E. certificate..... 1,250.00
- 651 ★ **\$1.00 Columbian (241).** Original gum, lightly hinged, bright color and sharp impression, well-centered and Very Fine, with 1993 P.F. certificate..... 1,250.00
- 652 ★ **\$1.00 Columbian (241).** Original gum, lightly hinged, rich color, Very Fine, with 2002 P.F. certificate..... 1,250.00
- 653 ★ **\$1.00 Columbian (241).** Original gum, bright color, expertly reperfed at top, otherwise Extremely Fine 1,250.00
- 654 ★★ **\$1.00 Columbian (241).** Mint N.H. with wide sheet selvage at left, choice centering, beautiful bright color on post-office fresh paper, natural s.e. at top, Very Fine, with copy of 2002 P.F. certificate for left margin block of four, this being the top left stamp..... 3,250.00
- 655 ★ **\$1.00 Columbian (241).** Slightly disturbed original gum, radiant color on fresh paper, Very Fine, with 2003 P.F. certificate 1,250.00
- 656 (★) **\$1.00 Columbian (241).** Unused (regummed), fresh color, Very Fine, with 2000 P.S.E. certificate 650.00
- 657 **\$1.00 Columbian (241).** Almost perfectly centered, bold 1893 duplex cancel on bright white paper, Extremely Fine, with 1987 A.P.S. certificate 625.00



658

- 658 ★★ **\$2.00 Columbian (242).** Pristine **Mint N.H.** gum, incredibly deep shade with color and paper as fresh as the day it was issued, choice centering with full perfs all around

EXTREMELY FINE GEM. THIS MINT NEVER-HINGED EXAMPLE OF THE \$2.00 COLUMBIAN RANKS AMONG THE TWO OR THREE FINEST KNOWN.

Typically, when a collector assembles an Extremely Fine, Mint Never-Hinged set of Columbians, the \$2.00 space remains empty to the very end due to the low supply and high demand. It is simply one of the rarest stamps of the set in this condition. The Zoellner collection sold by the Siegel firm had a lightly hinged stamp. The Weisman collection had a Mint N.H. stamp, but it was not centered, and the Lyons collection had a *used* \$2.00. The Scott value of \$3,500.00 for a Mint N.H. stamp (in Very Fine grade) does not begin to reflect the true rarity of such examples.

With 2002 P.F. certificate 3,500.00

- 659 ★ **\$2.00 Columbian (242).** Original gum, lightly hinged, bright color and sharp impression, beautifully centered

EXTREMELY FINE ORIGINAL-GUM
\$2.00 COLUMBIAN.

With 1999 P.F. certificate.....
..... 1,300.00



659



660



661



662

- 660 ★ **\$2.00 Columbian (242).** Original gum, lightly hinged, bright color, Very Fine and choice, with 1987 P.F. certificate..... 1,300.00
- 661 ★ **\$2.00 Columbian (242).** Original gum, deep rich color on fresh white paper, Very Fine and choice, with 2003 P.F. certificate..... 1,300.00
- 662° ★ **\$2.00 Columbian (242).** Original gum, lightly hinged, dark color, Very Fine, with 2003 P.F. certificate..... 1,300.00



663

- 663 ★ **\$3.00 Columbian (243).** Original gum, lightly hinged, exceptionally choice centering with remarkably wide even margins, bright and fresh
EXTREMELY FINE GEM. A BEAUTIFUL ORIGINAL-GUM \$3.00 COLUMBIAN.
With 2003 P.F. certificate 2,000.00



664



665



666

- 664 ★ **\$3.00 Columbian (243).** Mount-glazed original gum not described on accompanying certificate, detailed impression, Very Fine, with 1989 P.F. certificate..... 2,000.00
- 665 ★ **\$3.00 Columbian (243).** Original gum, lightly hinged, fresh color on bright paper, almost Very Fine, with 1990 P.F. certificate..... 2,000.00
- 666 ★ **\$3.00 Columbian (243).** Original gum, lightly hinged, deep rich color and sharp impression, fresh and Fine, with 1991 P.F. certificate..... 2,000.00



- 667 ★ **\$3.00 Columbian (243).** Original gum, deep rich color, small thin spot, appears Fine... 2,000.00
- 668 (★) **\$3.00 Columbian (243).** Unused (no gum), beautifully centered with wide even margins, bright color, vertical crease and couple tiny thins, otherwise Extremely Fine..... 1,100.00
- 669 (★) **\$3.00 Columbian (243).** Unused (regummed), rich color, tiny thin spot, appears Very Fine 1,100.00
- 670 (★) **\$3.00 Columbian (243).** Unused (regummed), single short perf at right not mentioned on accompanying certificate, few tiny thin specks, appears Fine, with 2004 P.S.E. certificate..... 1,100.00



671

- 671° ★ **\$4.00 Columbian (244).** Original gum, lightly hinged, radiant color on brilliant fresh paper, well-centered with exceptionally wide margins
- VERY FINE AND CHOICE. A HUGE ORIGINAL-GUM \$4.00 COLUMBIAN ISSUE.
- With 2003 P.F. certificate 2,750.00

- 672 ★ **\$4.00 Columbian (244).** Original gum, lightly hinged, pretty shade
- VERY FINE AND CHOICE ORIGINAL-GUM EXAMPLE OF THE \$4.00 COLUMBIAN.
- With 2003 P.F. certificate 2,750.00



672



- 673 ★ **\$4.00 Columbian (244).** Original gum with slight mount glazing not described on accompanying certificate, radiant color, Jumbo margins, Very Fine and choice, with 1988 P.F. certificate 2,750.00
- 674 ★ **\$4.00 Columbian (244).** Original gum, fresh and bright color, light horizontal crease at top, appears Extremely Fine..... 2,750.00
- 675 ★ **\$4.00 Columbian (244).** Original gum, lightly hinged, bright color, reperfed at top, one corner perf tip reinforced, otherwise Extremely Fine 2,750.00
- 676 ★ **\$4.00 Columbian (244).** Original gum, lightly hinged, bright color, choice centering, tiny pinhole and faint covered over thin at bottom, appears Very Fine, with 2003 P.F. certificate 2,750.00
- 677 ★ **\$4.00 Columbian (244).** Original gum, lightly hinged, bright color and proof-like impression, fresh and Fine, with 2003 P.S.E. certificate 2,750.00
- 678 ★ **\$4.00 Rose Carmine, Columbian (244a).** Original gum, lightly hinged, bright color, few small thins, appears Fine..... 2,750.00
- 679 (★) **\$4.00 Columbian (244).** Unused (no gum), radiant color, Extremely Fine, with 1997 P.F. certificate 1,400.00
- 680 (★) **\$4.00 Columbian (244).** Unused (regummed), trivial natural inclusion, tiny thin spot, appears Very Fine..... 1,400.00
- 681 (★) **\$4.00 Columbian (244).** Unused (regummed), bright color and sharp impression, Fine ...
..... 1,400.00



- 682 **\$4.00 Columbian (244).** Bold strike of duplex cancel, bright shade on white paper, Extremely Fine, with 2000 P.F. certificate 1,300.00
- 683 ★ **\$5.00 Columbian (245).** Original gum, intense color and proof-like impression, light vertical crease at top only visible in fluid, appears Very Fine and choice..... 3,100.00
- 684 (★) **\$5.00 Columbian (245).** Unused (no gum), proof-like impression, Very Fine... 1,650.00
- 685 (★) **\$5.00 Columbian (245).** Unused (no gum), bright shade, small thin spot, appears Extremely Fine 1,650.00
- 686 (★) **\$5.00 Columbian (245).** Unused (no gum), proof-like impression, faint horizontal crease, Extremely Fine Gem appearance, a beautiful stamp 1,650.00

END OF SECOND SESSION



687



688



689



691



690

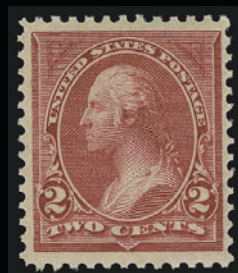

692



693



694



695



696

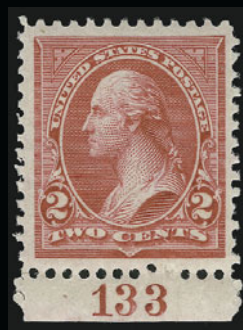

697



699



700



701



702



703



704

THIRD SESSION (LOTS 687-900)
THURSDAY, MARCH 11, 2004, AT 10:30 A.M.

1894-98 ISSUES

- 687 ★★ **1c Ultramarine (246).** Mint N.H. with wide sheet selvage with part imprint at left, post-office fresh, choice centering with extra wide margins at sides, Extremely Fine, with 2003 P.F. certificate for plate strip of three 75.00
- 688 ★★ **1c Ultramarine (246).** Mint N.H. with huge selvage at top, well-centered with extra wide margins at top and bottom, Extremely Fine, with copy of 2002 P.F. certificate for plate strip of five, this being the right stamp 75.00
- 689 ★★ **1c Ultramarine (246).** Mint N.H., well-centered with huge margins at top and bottom, Extremely Fine, with 1998 P.F. certificate 75.00
- 690 ★★ **2c Pink, Ty. I (248).** Mint N.H. with huge top right corner selvage with redirected diagonal perfs in selvage due to foldover in selvage only, perfectly centered with extra wide margins at sides, Extremely Fine Gem, a superb stamp enhanced by the interesting sheet selvage, with 2000 P.F. certificate 62.00
- 691 ★★ **2c Carmine Lake, Ty. I (249).** Mint N.H., beautiful dark shade and proof-like impression, well-centered with extra wide margins, Extremely Fine Gem, very scarce in this superior condition, with 2002 P.F. certificate for block of four, this being the top left stamp 375.00
- 692 ★★ **2c Carmine Lake, Ty. I (249).** Mint N.H., deep rich color on fresh white paper with long full perfs, well-centered, Extremely Fine, with copy of 2003 P.F. certificate for vertical pair, this being the top stamp 375.00
- 693 ★★ **2c Carmine Lake, Ty. I (249).** Mint N.H., deep rich color, wide margins, post-office fresh, Very Fine, with copy of 2002 P.F. certificate for block of four, this being the bottom right stamp 375.00
- 694 ★★ **2c Carmine, Ty. I (250).** Mint N.H. with part imprint in huge top selvage, perfectly centered, Extremely Fine, a beautiful stamp, with 2001 P.F. certificate 65.00
- 695 ★★ **2c Dark Carmine, Ty. I (250 var).** Mint N.H., beautiful color approaching the Carmine Lake shade, precise centering with nicely balanced margins, Extremely Fine Gem, a superb stamp, with 2001 P.F. certificate 65.00
- 696 ★★ **2c Dark Carmine, Ty. I (250 var).** Mint N.H., well-centered with exceptionally wide margins at top and bottom, Extremely Fine example of this unlisted shade, with photocopy of 2000 P.F. certificate for block of four, this being the top left stamp 65.00
- 697 ★★ **2c Carmine, Ty. II (251).** Mint N.H. with plate no. at bottom, fresh color, wide margins, Extremely Fine, with copy of 2002 P.F. certificate for strip of three 650.00

- 698 ★★ **2c Scarlet, Ty. II (251a).** Mint N.H. with plate no. in wide left selvage, well-centered, bright color

EXTREMELY FINE GEM. A WONDERFUL MINT NEVER-HINGED EXAMPLE OF THE 2-CENT TYPE II 1894 ISSUE IN THE EXCEEDINGLY RARE SCARLET SHADE.

With 2003 P.F. certificate 650.00

698



- 699 ★★ **3c Purple (253).** Mint N.H., rich color on bright white paper, Extremely Fine, with photocopy of 2000 P.F. certificate for block of four, this being the top right stamp 250.00
- 700 ★★ **3c Purple (253).** Mint N.H., bright shade and sharp impression, Very Fine, with copy of 2000 P.F. certificate for block of four, this being the top left stamp 250.00
- 701 ★★ **4c Dark Brown (254).** Mint N.H. with plate no. at right, sharp proof-like impression, Jumbo margins, Extremely Fine, with 1988 P.F. certificate 350.00
- 702 ★★ **5c Chocolate (255).** Mint N.H., deep rich color on bright white paper, post-office fresh, Extremely Fine, with 2002 P.F. certificate 240.00
- 703 ★★ **5c Chocolate (255).** Mint N.H., rich color, outstanding centering, Extremely Fine, with 2003 P.S.E. certificate 240.00
- 704 ★★ **5c Chocolate (255).** Mint N.H., radiant color, fresh, Very Fine and choice, with 2003 P.F. certificate for block of four 240.00

- 705 ★ **5c Chocolate, Vertical Pair, Imperforate Horizontally (255c).** Original gum, lightly hinged, unusually choice centering, dark color and detailed impression

VERY FINE PAIR OF THE RARE UNWATERMARKED 5-CENT 1894 ISSUE IMPERFORATE HORIZONTALLY.

It is believed that most examples of this error originate from a part sheet purchased by a collector at the Richmond Va. post office. The unique unused block of nine with imprint and plate number, ex Col. Green collection, also originated from this find.

With 2002 P.F. certificates 4,000.00

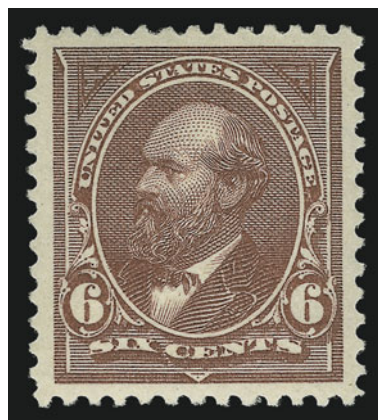

706



705

- 706 ★★ **6c Dull Brown (256).** Mint N.H., rich color and proof-like impression, exceptionally well-centered

EXTREMELY FINE GEM. A SUPERB MINT NEVER-HINGED EXAMPLE OF THE 6-CENT 1894 ISSUE — RARELY ENCOUNTERED IN THIS WONDERFUL CHOICE CONDITION AND ARGUABLY THE FINEST EXTANT.

With 2002 P.S.E. and P.F. certificates 400.00



- 707 ★ **6c Dull Brown (256).** Original gum, lightly hinged, rich color, fresh and Extremely Fine, with 1999 P.F. certificate..... 185.00
- 708 ★ **8c Violet Brown (257).** Original gum, lightly hinged, deep rich color and sharp impression, beautifully centered with wide balanced margins, Extremely Fine, a superb stamp, with 2000 P.F. certificate 140.00
- 709 ★★ **10c Dark Green (258).** Mint N.H., rich color, well-balanced margins, Extremely Fine, the 10c 1894 Unwatermarked Issue is rarely found in this superb Mint N.H. condition..... 650.00
- 710 ★ **10c Dark Green (258).** Part imprint at bottom, original gum, lightly hinged, rich color, well-balanced margins, Extremely Fine, with 1996 P.F. certificate..... 300.00
- 711 ★ **15c Dark Blue (259).** Original gum, lightly hinged, rich color on bright paper, choice centering, Extremely Fine Gem, with 1987 P.F. certificate..... 325.00
- 712 ★ **50c Orange (260).** Original gum, radiant color, almost perfectly centered, Extremely Fine Gem, with 1988 P.F. certificate..... 575.00

713°★★ **\$1.00 Black, Ty. II (261A).** Mint N.H., sharp proof-like impression, well-proportioned margins

VERY FINE AND CHOICE. AN EXTREMELY RARE MINT NEVER-HINGED EXAMPLE OF THE \$1.00 TYPE II UNWATERMARKED BUREAU ISSUE.

Collectors of this issue know the extremely difficulty in finding the first Bureau issue in centered, Mint Never-Hinged condition, particularly the higher denominations. This is mostly due to production problems as the Bureau of Engraving and Printing after it took over stamp production from the American Bank Note Company.

With 1999 P.F. certificate..... 5,500.00

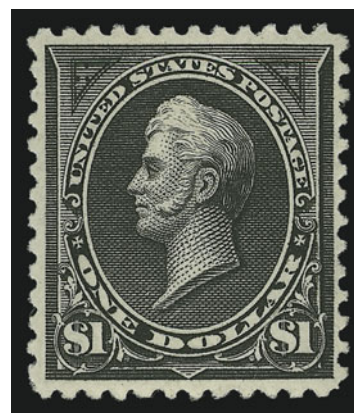

713

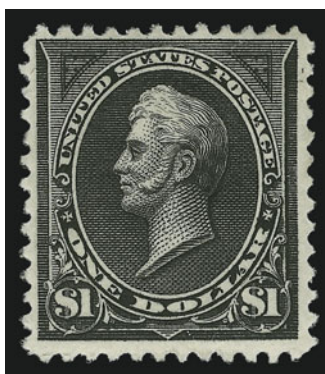

714

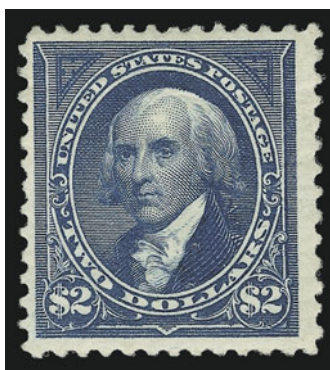

715



716

714°★ **\$1.00 Black, Ty. II (261A).** Original gum, lightly hinged, proof-like impression on brilliant paper, Very Fine, with 2003 P.F. certificate 2,300.00

715 ★ **\$2.00 Bright Blue (262).** Original gum, bright shade on fresh paper, fresh and Very Fine, with 2004 P.S.E. certificate 3,250.00

716° **\$2.00 Bright Blue (262).** Beautifully centered, deep rich color on brilliant white paper, bold cancel

EXTREMELY FINE. THE \$2.00 1894 UNWATERMARKED BUREAU ISSUE IS EXTREMELY DIFFICULT TO OBTAIN IN SUCH SUPERB USED CONDITION.

With 2001 P.F. certificate..... 1,200.00

717 ★ **\$5.00 Dark Green (263).** Original gum, lightly hinged, deep rich color and proof-like impression, well-centered

EXTREMELY FINE. AN OUTSTANDING ORIGINAL-GUM EXAMPLE OF THE \$5.00 UNWATERMARKED 1894 BUREAU ISSUE.

With 2003 P.F. certificate..... 5,000.00

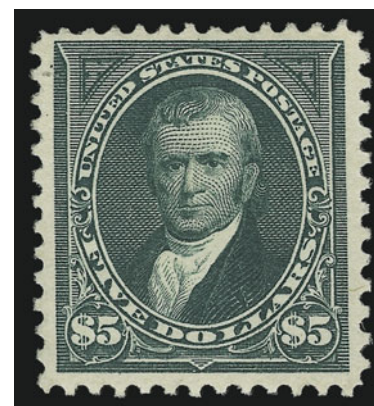

717



718



719



720



722



721



723



725



727



728



724



726



729

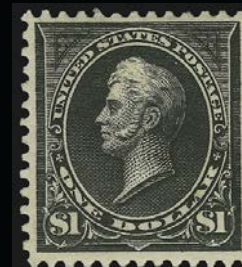

730



731

- 718 (★) **\$5.00 Dark Green (263).** Unused (no gum), deep rich color, few small thin spots, appears Fine, with 2004 P.S.E. certificate 2,600.00
- 719 **\$5.00 Dark Green (263).** Bright shade on brilliant white paper, face-free cancels, light horizontal paper wrinkles, otherwise Very Fine, with 2003 P.S.E. certificate.... 2,500.00
- 720 ★★ **2c Carmine, Ty. I (265).** Mint N.H. with part imprint at bottom, Jumbo margins, Extremely Fine Gem, with 2003 P.F. certificate 65.00
- 721 ★★田 **2c Carmine, Ty. III (267).** Mint N.H. top imprint and plate no. block of six, rich color, well-centered, Extremely Fine, a beautiful plate block, with 2000 P.F. certificate 300.00
- 722 ★★ **3c Purple (268).** Mint N.H., well-balanced margins, rich color, Extremely Fine, with 2002 P.S.E. certificate 80.00
- 723 ★ **3c Purple (268).** Imprint and plate no. strip of three, original gum, center stamp lightly hinged, otherwise Mint N.H., rich color, small corner crease at top right, otherwise Extremely Fine, with 2001 P.S.E. certificate 197.00
- 724 ★田 **3c Purple (268).** Block of four with plate no. at top, original gum, top pair lightly hinged, bottom pair Mint N.H., proof-like impression, Very Fine, Scott Retail as singles 235.00
- 725 ★ **8c Violet Brown (272).** Original gum, lightly hinged, rich color, wide margins, Extremely Fine 70.00
- 726 **8c Violet Brown, USIR Watermark (272a).** With "R" of watermark clearly visible, deep rich color, light target cancel, light horizontal crease, otherwise Very Fine, our census of Scott 272a records a total of 66 surviving copies, with 2003 P.F. certificate..... 750.00
- 727 ★ **15c Dark Blue (274).** Plate no. in huge top selvage, original gum described by the P.F. as previously hinged, but we see no evidence of a hinge, Very Fine, with 2003 P.F. certificate 240.00
- 728 ★ **50c Orange (275).** Original gum, lightly hinged, brilliant color on bright paper, Very Fine and choice 300.00
- 729 ★ **50c Red Orange (275a).** Original gum, vibrant color, Very Fine and choice, with 1987 P.F. certificate 325.00
- 730 ★ **\$1.00 Black, Ty. I (276).** Original gum, intense shade and proof-like impression, fresh, Very Fine and choice, ex Cole, with 1988 P.F. certificate..... 650.00
- 731 **\$2.00 Dark Blue (277a).** Perfectly centered, proof-like impression on bright white paper, light registry oval cancel, Extremely Fine Gem, a superb stamp, with 2002 P.F. certificate 350.00

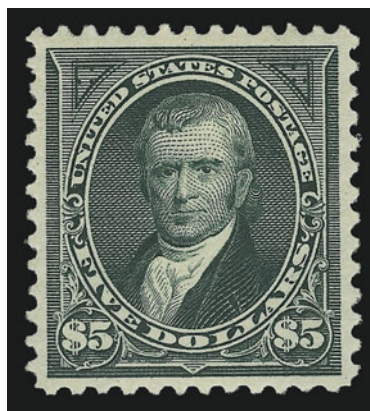

732

- 732 ★ **\$5.00 Dark Green (278).** Original gum, barely hinged, deep rich color on bright paper, wide margins
EXTREMELY FINE GEM. A SUPERB ORIGINAL-GUM
EXAMPLE OF THE \$5.00 1895 WATERMARKED BUREAU
ISSUE. A BEAUTIFUL STAMP.
With 1999 P.F. certificate..... 2,300.00

- 733 ★ **\$5.00 Dark Green (278).** Original gum, lightly hinged, fresh color, and detailed impression on fresh and bright paper, well-centered
EXTREMELY FINE. AN EXCEPTIONAL COPY OF THE \$5.00
1895 WATERMARKED BUREAU ISSUE.
With 2002 P.S.E. certificate..... 2,300.00

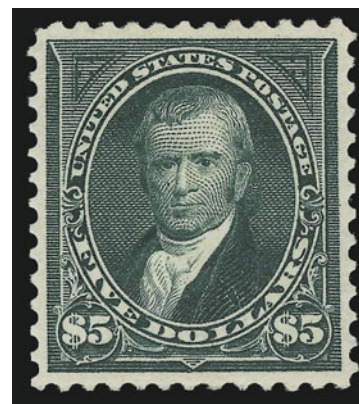

733



734



735



736

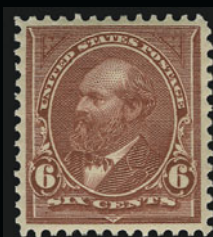

737

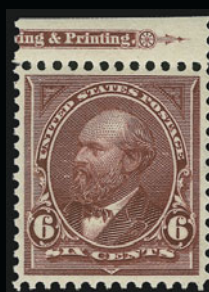

738



739

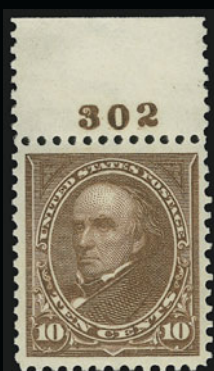

740



741



742



747



748



749



750

- 734 ★★田 **2c Rose Carmine, Ty. III (279Bc)**. Mint N.H. left margin block of eighteen, natural s.e. at top with part arrow, rich color, small adherence on back of Position 2 probably from next sheet in stack, Fine multiple of this scarce shade, Scott Retail as Mint N.H. singles..... 10,350.00
- 735 ★田 **4c Rose Brown (280)**. Block of four with wide top selvage, left pair Mint N.H., right pair original gum, barely hinged (if at all), crisp impression, choice centering (especially bottom stamps), few trivial perf separations at right, top right stamp with pulled bottom right corner perf, still Very Fine-Extremely Fine, with 2003 P.F. certificate, Scott Retail as singles..... 195.00
- 736 ★★ **4c Orange Brown (280b)**. Mint N.H., bright color, almost perfectly centered with wide margins, Extremely Fine Gem, ex Floyd, with 1991 P.F. certificate 67.00
- 737 ★★ **6c Lake (282)**. Mint N.H., deep color, precise centering, Extremely Fine Gem, a pretty stamp, with 2003 P.F. certificate..... 110.00
- 738 ★★ **6c Lake (282)**. Mint N.H. with part imprint at top, bright color on fresh paper with long full perfs, Extremely Fine, with copy of 2003 P.F. certificate for imprint pair 110.00
- 739 ★★田 **6c Lake (282)**. Mint N.H. top plate no. and part imprint block of four, deep shade, Very Fine, with 2003 P.S.E. certificate, Scott Retail as singles..... 440.00
- 740 ★★ **10c Brown, Ty. I (282C)**. Mint N.H. with **plate no. at top**, rich color on bright paper, perfectly centered, Extremely Fine Gem, one of the most difficult of the 1898 Bureau Issues to obtain in this superb Mint N.H. condition, with 2003 P.S.E. certificate..... 450.00
- 741 ★ **15c Olive Green (284)**. Original gum, lightly hinged, enormous margins, pretty shade, Extremely Fine..... 160.00
- 742 ★★田 **15c Olive Green (284)**. Mint N.H. block of four, deep rich color, beautifully centered, left pair with erased pencil indentations on gum, Extremely Fine, with 2003 P.S.E. certificate ... 1,500.00

TRANS-MISSISSIPPI ISSUE

- 743 **1c-\$2.00 Trans-Mississippi (285-293)**. 1c, 4c-10c and \$2.00 original gum, 2c slightly disturbed original gum, 50c unused (regummed), \$1.00 part original gum, few faults incl. \$2.00 light crease and tear, otherwise Fine-Very Fine, \$1.00 with 1982 P.F. certificate.....*Not illustrated* 4,747.00
- 744 **1c-\$2.00 Trans-Mississippi (285-293)**. 1c, 4c, 5c and 10c original gum, 8c disturbed original gum, \$2.00 part original gum, 2c and \$1.00 unused (regummed), few small faults, otherwise Fine-Very Fine.....*Not illustrated* 4,097.00
- 745 **1c-50c, \$2.00 Trans-Mississippi (285-291, 293)**. 2c, 5c-50c original gum, 1c disturbed original gum, 4c part original gum, \$2.00 unused (regummed), few faults incl. 10c reperfed at right, otherwise Fine-Very Fine, 10c with 1989 P.F. certificate.....*Not illustrated* 2,447.00
- 746 **1c-\$2.00 Trans-Mississippi (285-293)**. 2c with plate no. and 5c with imprint at bottom, 1c-8c and 50c original gum, 10c unused (no gum), \$1.00 and \$2.00 unused (regummed), few faults, otherwise Fine-Very Fine.....*Not illustrated* 3,097.00
- 747 ★田 **1c Trans-Mississippi (285)**. Block of four, original gum, top right stamp lightly hinged, other three stamps Mint N.H., intense color, beautifully centered, Extremely Fine, a pretty block 225.00
- 748 ★★ **2c Trans-Mississippi (286)**. Mint N.H. with plate no. in wide top selvage, radiant color and proof-like impression, Extremely Fine, with 2003 P.F. certificate for pair 60.00
- 749 ★★田 **2c Trans-Mississippi (286)**. Mint N.H. bottom imprint and plate no. block of four with wide selvage, vivid color on bright paper, Very Fine and choice, a pretty plate block, with 2003 P.F. certificate 325.00
- 750 ★田 **2c Trans-Mississippi (286)**. Top imprint and plate no. block of four, original gum, lightly hinged, beautifully centered, Very Fine..... 190.00

- 751 ★★ **4c Trans-Mississippi (287)**. Mint N.H., radiant color, exceptionally well-centered, post-office fresh and Extremely Fine Gem, a surprisingly difficult issue to find in this choice condition, with 2003 P.F. certificate..... 325.00



751



752



753



754



755



756



757



758



759



760



761



762



763



764

752	★★	4c Trans-Mississippi (287). Mint N.H., vivid color, Extremely Fine.....	325.00
753	★★	4c Trans-Mississippi (287). Mint N.H., radiant color, precise centering, Extremely Fine, with 2003 P.S.E. certificate for block of four, this being the top right stamp.....	325.00
754	★★	5c Trans-Mississippi (288). Mint N.H., deep dark color and crisp impression on brilliant paper, Very Fine and choice, with 2003 P.S.E. certificate.....	325.00
755	★★	5c Trans-Mississippi (288). Mint N.H., intense color, Very Fine and choice, with copy of 1995 P.F. certificate for block of four	325.00
756	★★	8c Trans-Mississippi (289). Mint N.H., rich color, almost perfectly centered, Extremely Fine Gem, with 2001 P.F. certificate for pair	400.00
757	★★	8c Trans-Mississippi (289). Mint N.H., bright shade, Very Fine, with 1992 P.F. certificate	400.00
758	★	8c Trans-Mississippi (289). Barest trace of hinge, intense color, almost perfectly centered on bright paper with long full perfs all around, Extremely Fine, with 2003 P.F. certificate....	180.00
759	★	8c Trans-Mississippi (289). Original gum described by the P.F. as previously hinged, but we disagree, dark shade and detailed proof-like impression, Very Fine, with 2003 P.F. certificate.....	180.00
760	★田	8c Trans-Mississippi (289). Top plate no. and imprint block of four, original gum, top pair lightly hinged, bottom pair Mint N.H. , deep color and detailed proof-like impression, few reinforced perforations in margin, Very Fine and choice, Scott Retail as singles	1,160.00
761	★★	10c Trans-Mississippi (290). Mint N.H., perfectly centered, deep rich color on bright white paper, Extremely Fine Gem, a wonderful stamp, with photocopy of 2000 P.F. certificate for strip of three, this being the right stamp	400.00
762	★	10c Trans-Mississippi (290). Original gum described by the P.F. as previously hinged but there is nothing on this gum that can even remotely be called a hinge mark, intense color and crisp impression, Very Fine and choice, with 2003 P.F. certificate.....	180.00
763	★	10c Trans-Mississippi (290). Original gum, lightly hinged, rich color and detailed proof-like impression, Very Fine, with 2004 P.F. certificate.....	180.00
764		10c Trans-Mississippi (290). Perfectly centered with Jumbo margins, deep rich color, sharp proof-like impression, neat machine cancel, Extremely Fine Gem, a superb stamp in every respect, with 2003 P.F. certificate.....	30.00

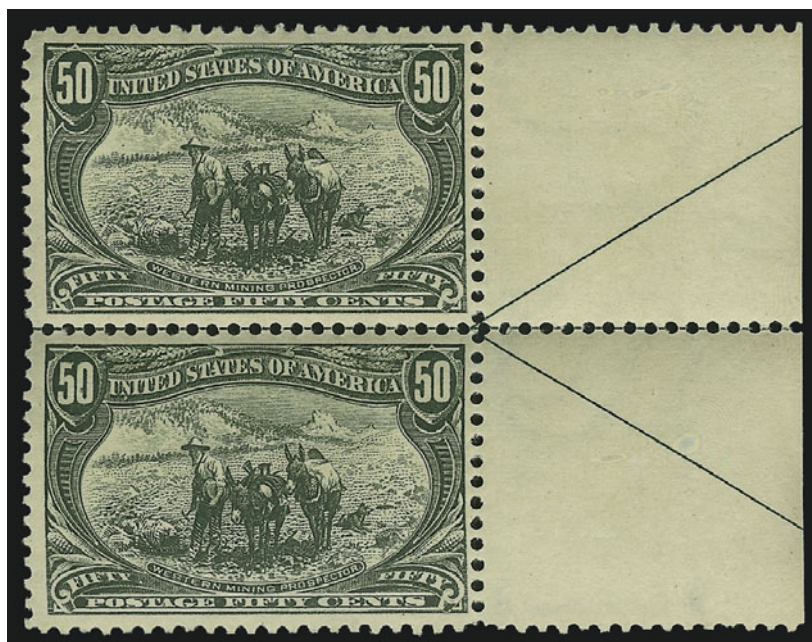

765

765	★	50c Trans-Mississippi (291). Vertical pair with full arrow in extra wide right selvage, original gum, top stamp lightly hinged, bottom stamp Mint N.H. , sharp proof-like impression, beautifully centered, incredibly bright and fresh EXTREMELY FINE. A GORGEOUS GUIDE ARROW PAIR OF THE 50-CENT TRANS-MISSISSIPPI ISSUE WITH ONE MINT NEVER-HINGED STAMP. Scott Retail as Mint N.H. and hinged singles	2,300.00
-----	---	---	----------



766



767



768

- 766 ★ **50c Trans-Mississippi (291).** Original gum, lightly hinged, detailed impression, Very Fine and choice 700.00
- 767 ★ **50c Trans-Mississippi (291).** Original gum, deep dark color on bright white paper, Very Fine and choice, with 2002 P.F. certificate 700.00
- 768 ★ **50c Trans-Mississippi (291).** Original gum, lightly hinged, deep shade and sharp proof-like impression, Very Fine, with 2003 P.F. certificate 700.00



769

- 769 ★★ **\$1.00 Trans-Mississippi (292).** Mint N.H. imprint single with full selvage, deep dark color on bright white paper, well-centered
- EXTREMELY FINE. AN OUTSTANDING MINT NEVER-HINGED \$1.00 TRANS-MISSISSIPPI ISSUE WITH IMPRINT IN HUGE TOP SELVAGE.
- With 2000 P.F. certificate 3,000.00



770



771



772

- 770 ★★ **\$1.00 Trans-Mississippi (292).** Mint N.H., intense color on brilliant paper, small internal crease and small corner crease invisible on face, otherwise Very Fine, scarce in Mint N.H. condition 3,000.00
- 771 ★ **\$1.00 Trans-Mississippi (292).** Original gum, lightly hinged, detailed impression, choice centering, Extremely Fine, with 1982 P.F. certificate 1,250.00
- 772 ★ **\$1.00 Trans-Mississippi (292).** Original gum, wide margins, Very Fine and choice, with 1984 P.F. certificate 1,250.00

- 773 **\$1.00 Trans-Mississippi (292).** Perfectly centered, the intense impression is framed by phenomenally wide and even margins all around, neat purple registry cancel ("Colo."), bright white paper

EXTREMELY FINE GEM USED EXAMPLE OF THE \$1.00 TRANS-MISSISSIPPI, WHICH MANY BELIEVE TO BE THE MOST BEAUTIFUL 19TH CENTURY UNITED STATES STAMP EVER ISSUED. THIS SUPERB STAMP IS REMARKABLE FOR ITS CENTERING, CANCEL AND DEPTH OF IMPRESSION — IT IS EASILY ONE OF THE FINEST USED EXAMPLES OF THE \$1.00 TRANS-MISSISSIPPI ISSUE IN EXISTENCE.

With 1995 P.F. certificate 600.00



773



774



775



776



777



778

- 774° **\$1.00 Trans-Mississippi (292).** Well-centered with extra wide margins, deep shade on bright white paper, light duplex cancel, Extremely Fine, with 1996 P.F. certificate 600.00
- 775 **\$1.00 Trans-Mississippi (292).** Choice centering, proof-like impression, faint corner crease at bottom left, Extremely Fine appearance, with 2001 P.S.E. certificate 600.00
- 776 **\$1.00 Trans-Mississippi (292).** Bold strike of Baltimore oval cancel, intense impression, Very Fine, with 1984 A.P.S. certificate 600.00
- 777 田 **\$1.00 Trans-Mississippi (292).** Block of four, neatly cancelled by "Macon Ga. Nov. 3, 1902" duplex, sharp proof-like impression, horizontal crease affects bottom stamps, few sensibly reinforced perf separations, otherwise Very Fine, scarce used block (Scott Catalogue assigns a 66% premium for the multiple), with 2001 P.S.E. certificate 4,000.00
- 778° **\$2.00 Trans-Mississippi (293).** Almost perfectly centered with exceptionally wide margins, remarkably bright color and proof-like impression, Extremely Fine example of this challenging issue, with 1998 P.F. certificate 1,000.00



779



782



783



780



787



786



784



785



788



790



789



791



792



793



794

PAN-AMERICAN ISSUE

- 779 ★★田 **1c Pan-American (294)**. Mint N.H. bottom left corner imprint, double plate no. and part arrow block of ten, deep rich colors, crease in left selvage, otherwise Fine-Very Fine 800.00
- 780 ★★ **2c Pan-American (295)**. Mint N.H., bright colors on fresh paper with long full perfs all around, beautifully centered, Extremely Fine Gem, a pretty stamp, with 2002 P.S.E. certificate 35.00



781

- 781 ★★田 **4c Pan-American (296)**. Mint N.H. bottom imprint and plate no. block of six, rich colors and proof-like impressions
EXTREMELY FINE GEM. AN OUTSTANDING MINT NEVER-HINGED PLATE BLOCK OF THE 4-CENT PAN-AMERICAN ISSUE. SCARCE IN THIS SUPERIOR GRADE.
With 1998 P.F. certificate 3,500.00
- 782 ★★ **5c Pan-American (297)**. Mint N.H. with large top selvage, deep rich colors, perfectly centered, post-office fresh, Extremely Fine Gem, with copy of 2002 P.F. certificate for plate strip of three ... 190.00
- 783 ★★ **5c Pan-American (297)**. Mint N.H. with plate no. in wide top selvage, bright colors, precise centering, Extremely Fine, with copy of 2002 P.F. certificate for plate strip of three 190.00
- 784 ★★ **8c Pan-American (298)**. Mint N.H., rich colors, wide margins, Very Fine, with copy of 1988 P.F. certificate for block of four 240.00
- 785 ★★ **10c Pan-American (299)**. Mint N.H., perfectly centered, Extremely Fine Gem 325.00

1902-08 ISSUE

- 786 ★★ **1c Blue Green (300)**. Mint N.H., intense color, beautifully centered with wide balanced margins, Extremely Fine Gem, with 1996 P.S.E. certificate 24.00
- 787 ★★ **1c Blue Green (300)**. Mint N.H. with plate no. in huge top selvage, deep shade, perfectly centered with even margins, Extremely Fine Gem, with 2003 P.F. certificate for plate strip of three 24.00
- 788 ★★ **2c Carmine (301)**. Mint N.H., brilliant color, perfectly centered, Extremely Fine, with 2001 P.S.E. certificate 32.00
- 789 ★ **2c Carmine (301)**. Imprint and plate no. strip of five with huge top selvage, second and third stamps with tiny gum disturbance, otherwise Mint N.H., vivid color, tiny tear in selvage above left stamp, right pair with diagonal crease, otherwise Extremely Fine, Scott Retail as singles . 129.00
- 790 ★★ **3c Bright Violet (302)**. Mint N.H., bright color, Jumbo margins, Extremely Fine, a huge stamp, with 1996 P.F. certificate 110.00
- 791 ★★ **4c Brown (303)**. Mint N.H., precise centering, fresh color, Extremely Fine, with 2003 P.S.E. certificate for block of eight 120.00
- 792 ★★ **4c Brown (303)**. Mint N.H., rich color, post-office fresh and Very Fine, with 2003 P.S.E. certificate for block of eight 120.00
- 793 ★ **4c Brown (303)**. Lightly hinged, bright color, Very Fine and choice, with 2003 P.F. certificate 60.00
- 794 ★田 **4c Brown (303)**. Top imprint and plate no. block of six with full selvage, slightly disturbed gum, perfectly centered, few perfs reinforced, otherwise Extremely Fine 825.00



- 795 ★★ **5c Blue (304)**. Mint N.H., deep rich color on bright paper, wide margins, Extremely Fine, with 1997 P.F. certificate..... 120.00
- 796 ★ **5c Blue (304)**. Lightly hinged, bright color, Very Fine and choice, with 2003 P.F. certificate..... 60.00
- 797 ★★ **6c Claret (305)**. Mint N.H. with part imprint at bottom, crisp impression, faint natural gum crease, Very Fine and choice, with copy of 1991 P.F. certificate for block of four..... 190.00
- 798 ★★ **6c Claret (305)**. Mint N.H., intense color, fresh and Very Fine, with 1999 P.F. certificate for block of four 150.00
- 799 ★★ **8c Violet Black (306)**. Mint N.H. with selvage at bottom, sharp proof-like impression, Very Fine and choice, with 2001 P.S.E. certificate..... 90.00
- 800 ★★ **10c Pale Red Brown (307)**. Mint N.H., rich color, wide margins, Extremely Fine Gem, with 1999 P.F. certificate..... 140.00
- 801 ★★ **10c Pale Red Brown (307)**. Mint N.H., crisp impression, wide margins, Extremely Fine Gem..... 140.00
- 802 ★★ **10c Pale Red Brown (307)**. Mint N.H. with plate no. at right, deep rich color, natural gum skip at top, Very Fine and choice 140.00
- 803 ★ **10c Pale Red Brown (307)**. Barely hinged, brilliant color, perfectly centered, Extremely Fine Gem, with 2003 P.F. certificate..... 70.00
- 804 ★★ **13c Purple Black (308)**. Mint N.H., deep dark color, outstanding centering with wide balanced margins, Extremely Fine Gem, with 1986 P.F. and 2003 P.S.E. certificates..... 100.00
- 805 ★★ **13c Purple Black (308)**. Mint N.H., radiant color on bright paper, wide margins, Extremely Fine, with 1997 P.F. certificate..... 100.00



- 806 ★★ **13c Purple Black (308).** Mint N.H., bright color, choice centering, Extremely Fine, with copy of 2003 P.F. certificate for block of four, this being the top left stamp..... 100.00
- 807 ★★ **13c Purple Black (308).** Mint N.H., deep rich color and sharp impression, precise centering, Extremely Fine, with copy of 2002 P.F. certificate for block of four, this being the top left stamp..... 100.00
- 808 ★★ **13c Purple Black (308).** Mint N.H., rich color on fresh paper, Very Fine and choice, with 2003 P.S.E. certificate for block of eight 100.00
- 809 ★★ **15c Olive Green (309).** Mint N.H., deep rich color, precise centering, Extremely Fine, with 2001 P.F. certificate 375.00
- 810 ★★ **15c Olive Green (309).** Mint N.H., crisp impression, Jumbo margins, Very Fine and choice, with 2001 P.S.E. certificate..... 375.00
- 811 ★ **15c Olive Green (309).** H.r., intense shade, Jumbo margins, Extremely Fine Gem, scarce with such wide margins, with 1980 P.F. certificate 170.00
- 812 ★★ **50c Orange (310).** Mint N.H., vibrant color, Very Fine and choice, with 1997 and 2001 P.F. certificates 1,100.00
- 813 ★ **50c Orange (310).** Brilliant color, perfectly centered with wide margins all around, Extremely Fine Gem, a superb stamp, with 2000 P.F. certificate..... 475.00
- 814 ★ **50c Orange (310).** Lightly hinged, incredibly bright shade, wide margins, Extremely Fine Gem, with copy of 1985 P.F. certificate for block of four 475.00
- 815 ★ **50c Orange (310).** Slightly disturbed gum, brilliant color, perfectly centered with wide even margins all around, Extremely Fine Gem, a superb stamp, with 2003 P.S.E. certificate..... 475.00

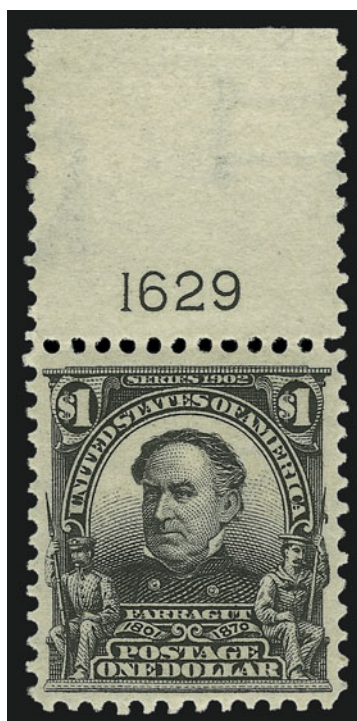

816

- 816 ★★ **\$1.00 Black (311)**. Mint N.H. with **plate no. at top**, intense shade and proof-like impression, almost perfectly centered

EXTREMELY FINE. A MAGNIFICENT MINT NEVER-HINGED PLATE NUMBER SINGLE OF THE \$1.00 1902 ISSUE.

With 2002 P.S.E. certificate..... 1,900.00

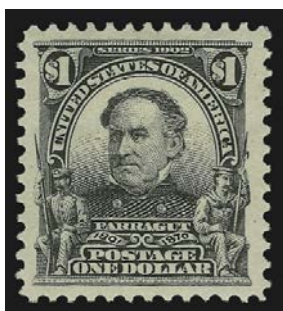

817



818

- 817 ★ **\$1.00 Black (311)**. Lightly hinged, dark color and detailed impression, well-centered with unusually wide margins, Extremely Fine Gem, a huge stamp, with 2003 P.F. certificate... 750.00

- 818 ★ **\$1.00 Black (311)**. Mount-glazed original gum, proof-like impression, perfectly centered with Jumbo margins, Extremely Fine 750.00

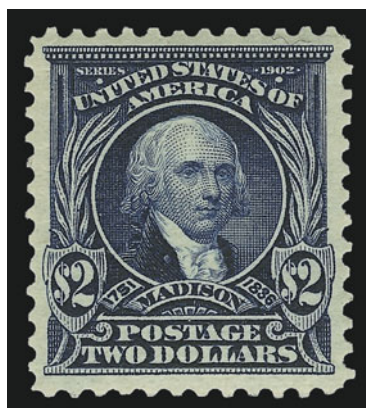

819

- 819 ★★ **\$2.00 Dark Blue (312)**. Mint N.H., intense shade, remarkably choice centering and wide margins

EXTREMELY FINE. A SUPERB AND VERY SCARCE MINT NEVER-HINGED EXAMPLE OF THE \$2.00 1902 ISSUE.

With 2000 P.S.E. certificate 2,900.00

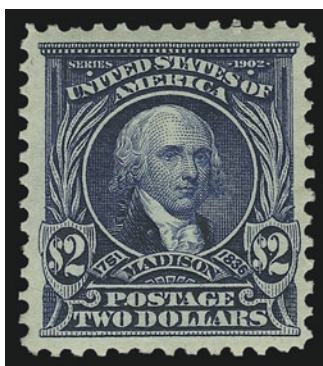

820

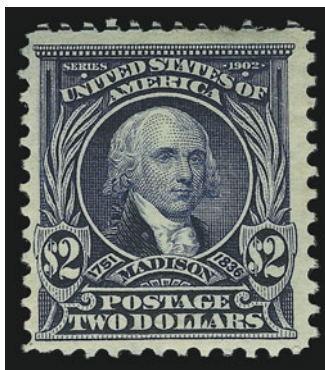

821



822

- 820 ★ **\$2.00 Dark Blue (312).** Lightly hinged, precise centering, rich color, Extremely Fine, a beautiful stamp, with 1995 P.F. certificate 1,200.00
- 821 ★ **\$2.00 Dark Blue (312).** Intense color and proof-like impression on brilliant paper, Very Fine, with copy of 1991 P.F. certificate for pair, this being the left stamp 1,200.00
- 822 ★ **\$2.00 Dark Blue (312).** H.r., rich color, small thin spots, Extremely Fine appearance, with 2004 P.S.E. certificate 1,200.00



823

- 823 ★ **\$5.00 Dark Green (313).** Lightly hinged, incredibly deep shade on bright paper, perfectly centered with wide and even margins all around
EXTREMELY FINE GEM. A SUPERB ORIGINAL-GUM EXAMPLE OF THE \$5.00 1902 ISSUE.
With 1989 and 2003 P.F. certificate 2,900.00

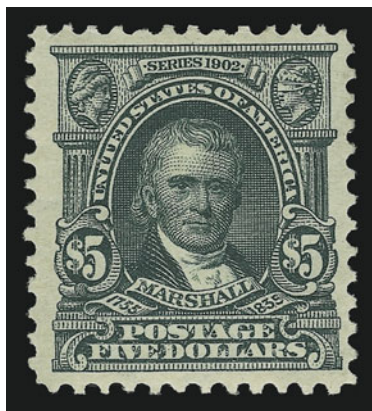

824

824° ★ **\$5.00 Dark Green (313).** Bright color and crisp impression, well-centered

VERY FINE AND CHOICE EXAMPLE OF THE \$5.00 1902 ISSUE WITH ORIGINAL GUM.

With 2003 P.F. certificate..... 2,900.00

825 ★ **\$5.00 Dark Green (313).** Lightly hinged, rich color and detailed impression, well-balanced margins
EXTREMELY FINE ORIGINAL-GUM EXAMPLE OF THE \$5.00 1902 ISSUE.

With copy of 1995 P.F. certificate for block of four
..... 2,900.00



825



826

826 **\$5.00 Dark Green (313).** Beautiful centering with unusually wide margins, deep rich color on bright paper, light cancel

EXTREMELY FINE. A SUPERB USED EXAMPLE OF THE \$5.00 1902 ISSUE.

With 2003 P.F. certificate 750.00

827 **\$5.00 Dark Green (313).** Almost perfectly centered with wide margins, rich color, bold strike of oval registry cancel

EXTREMELY FINE GEM. ONLY A TINY PERCENTAGE OF USED \$5.00 1902 STAMPS COMPARE WITH THIS OUTSTANDING EXAMPLE.

With 2003 P.F. certificate..... 750.00

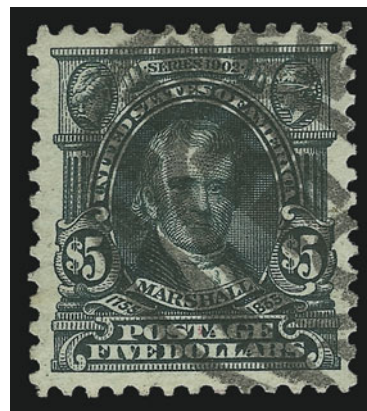

827



- 828 ★★ **1c Blue Green, Imperforate (314).** Mint N.H., enormous margins all around incl. parts of all eight adjoining stamps, Extremely Fine Gem..... 35.00
- 829 ★★ **1c Blue Green, Imperforate (314).** Mint N.H. horizontal pair, huge margins, bright color, Extremely Fine, with 2001 P.S.E. certificate..... 75.00
- 830 ★★ **5c Blue, Imperforate (315).** Mint N.H., full to large margins, bright color, Very Fine..... 425.00
- 831 ★★ **5c Blue, Imperforate (315).** Mint N.H. horizontal pair, enormous margins, sharp proof-like impression, Extremely Fine, with 1989 P.F. certificate..... 875.00
- 832 ★ **5c Blue, Imperforate (315).** Horizontal pair, fresh color, large margins, Extremely Fine, with 2003 P.F. certificate 500.00
- 833 ★ **2c carmine, Ty. I, Booklet Pane of Six (319g).** Single hinge mark at top, bright color, choice centering, Extremely Fine 125.00
- 834 **2c Carmine Rose, Ty. I, Booklet Pane of Six (319n).** Pos. D with plate no. 3822, neat Beverly oval cancels, rich color, top left stamp with thin spot and hinge reinforced perf separations at top, otherwise Very Fine and choice, a scarce used booklet pane with plate no., with 2003 P.F. certificate 950.00



835



837



839



840



841



842



845



846



847



848



849



850

- 835 ★★ **2c Carmine, Ty. I, Imperforate (320).** Mint N.H. horizontal pair, radiant color, large margins, Extremely Fine, with 2003 P.F. certificate 72.00
- 836 ★ **2c Carmine, Ty. I, Lake, Ty. II, Imperforate (320, 320a).** Block of four and pair of first, pair of second, top stamps in block Mint N.H., others lightly hinged, large margins, Very Fine *Not illustrated* 247.00
- 837 ★★ **2c Lake, Ty. II, Imperforate (320a).** Mint N.H. horizontal pair, large to huge margins, rich color, left stamp tiny natural inclusion, Extremely Fine, with 2001 P.S.E. certificate..... 210.00

LOUISIANA PURCHASE AND JAMESTOWN ISSUES

- 838 ★★ **1c-10c Louisiana Purchase (323-327).** Mint N.H. vertical pairs, rich colors, top 5c stamp with very tiny spot, bottom 1c stamp with tiny toned spot on gum does not show thru, otherwise Fine-Very Fine *Not illustrated* 1,670.00
- 839 ★★ **1c Louisiana Purchase (323).** Mint N.H., brilliant color, perfectly centered with even margins, Extremely Fine, a beautiful stamp, with 2002 P.F. certificate for vertical pair, this being the bottom stamp 60.00
- 840 ★★ **1c Louisiana Purchase (323).** Mint N.H., deep rich color, perfectly centered with wide margins, Extremely Fine Gem, with 2003 P.F. certificate 60.00
- 841 ★★ **3c Louisiana Purchase (325).** Mint N.H., sharp proof-like impression, choice centering, Extremely Fine Gem, with 2001 and 2003 P.F. certificates..... 180.00
- 842 ★★ **3c Louisiana Purchase (325).** Mint N.H., precise centering, rich color, Extremely Fine, with 2003 P.F. certificate..... 180.00

- 843 ★★ **5c Louisiana Purchase (326).** Mint N.H. with huge top selvage, perfectly centered with wide even margins all around, intense color and detailed proof-like impression

EXTREMELY FINE GEM. A SUPERB MINT NEVER-HINGED EXAMPLE OF THE 5-CENT LOUISIANA PURCHASE.

With 2003 P.F. certificate..... 190.00

843

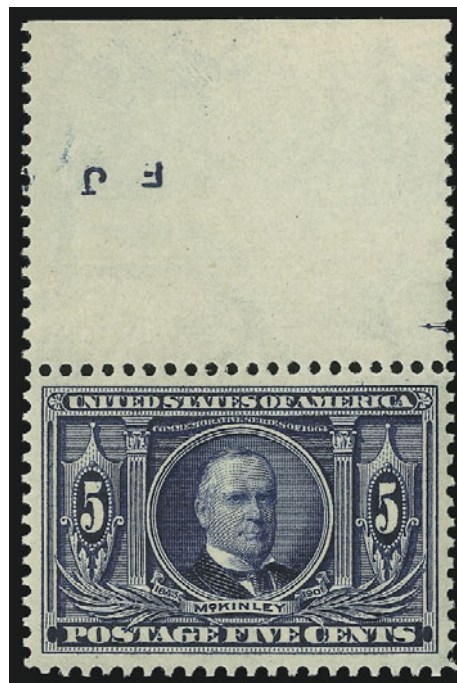

- 844 ★★ **10c Louisiana Purchase (327).** Mint N.H. with full imprint in enormous top selvage, deep rich color, post-office fresh and Extremely Fine, with 2003 P.F. certificate..... 350.00
- 845 ★★ **10c Louisiana Purchase (327).** Mint N.H., almost perfectly centered, Extremely Fine 350.00
- 846 ★★ **10c Louisiana Purchase (327).** Mint N.H., rich color, fresh and Extremely Fine, with 1994 P.F. certificate 350.00
- 847 ★★ **10c Louisiana Purchase (327).** Mint N.H., bright and fresh, Very Fine, with 2003 P.F. certificate.. 350.00
- 848 ★★田 **1c Jamestown (328).** Mint N.H. block of twenty, bright color on fresh paper, beautifully centered throughout with many Extremely Fine Gems, an extremely rare multiple in this superior grade... 1,200.00
- 849 ★ **5c Jamestown (330).** Wide sheet selvage at top with part arrow, barest trace of hinge, perfectly centered with uncharacteristically wide margins, beautiful intense color on bright white paper, Extremely Fine, the narrow spacing between subjects on the plates for this issue left little room for perforations resulting in mostly off-center copies, with 2003 P.F. certificate 150.00
- 850 ★★ **5c Jamestown (330).** Mint N.H., unusually wide margins, rich color, Extremely Fine Gem, with 1989 and 2003 P.F. certificates 300.00



852



853



854



855



856



857



858



859



860



861



862



863



864



865



866



868



869



870

1908-12 ISSUE

- 851 ★ **1c-13c 1908-09 Issue (331-339).** Hinged, bright colors, 6c and 8c Extremely Fine, others Fine-Very Fine.....*Not illustrated* 374.00
- 852 ★★ **1c Green, Booklet Pane of Six (331a).** Mint N.H., rich color, Very Fine..... 250.00
- 853 ★★ **2c Carmine (332).** Mint N.H. with part imprint at bottom, choice centering with wide margins, Extremely Fine, with 2003 P.S.E. certificate for plate strip of three..... 13.00
- 854 ★★ **4c Orange Brown (334).** Mint N.H., perfectly centered, rich color, Extremely Fine, with 2003 P.F. certificate for block of four, this being the bottom left stamp..... 85.00
- 855 ★★ **4c Orange Brown (334).** Mint N.H., bright color and post-office fresh, Extremely Fine, with copy of 2003 P.F. certificate for block of four, this being the top right stamp 85.00
- 856 ★★ **4c Orange Brown (334).** Mint N.H., bright and fresh, Very Fine and choice, with copy of 2003 P.F. certificate for block of four, this being the top left stamp 85.00
- 857 ★★ **8c Olive Green (337).** Mint N.H. with sheet selvage at bottom, brilliant shade on post-office fresh paper, Extremely Fine Gem, a beautiful stamp, with 2003 P.F. certificate 100.00
- 858 ★★ **8c Olive Green (337).** Mint N.H., perfectly centered with nicely balanced margins, post-office fresh and Extremely Fine, with 2003 P.F. certificate 100.00
- 859 ★★ **8c Olive Green (337).** Mint N.H., bright color, wide margins, Extremely Fine, with 2004 P.S.E. certificate 100.00
- 860 ★★ **13c Blue Green (339).** Mint N.H., sharp proof-like impression, perfectly centered, Extremely Fine Gem, with 2004 P.S.E. certificate 85.00
- 861 ★★ **15c Pale Ultramarine (340).** Mint N.H., post-office fresh, choice centering, Extremely Fine, with 2002 P.S.E. certificate 140.00
- 862 ★★ **15c Pale Ultramarine (340).** Mint N.H., brilliant color, wide margins, Extremely Fine 140.00
- 863 ★田 **15c Pale Ultramarine (340).** Block of four, bottom left stamp lightly hinged with small thin, others Mint N.H., brilliant color, choice centering, top left stamp with faint fingerprint on gum, appears Extremely Fine, a beautiful block, with 2003 P.S.E. certificate (stating all four Mint N.H. with small thin at bottom left), Scott Retail as singles..... 490.00
- 864 ★★田 **15c Pale Ultramarine (340).** Mint N.H. bottom imprint and plate no. block of six, bright color, almost perfectly centered, pencil notes on back of normal narrow selvage do not show thru, Extremely Fine..... 1,100.00
- 865 ★ **50c Violet (341).** Plate no. at bottom, lightly hinged, pretty pastel shade, Extremely Fine, with 1985 P.F. certificate..... 350.00
- 866 ★ **50c Violet (341).** Barest trace of hinge, rich color on bright paper, beautiful centering, fresh and Extremely Fine, with 2002 P.F. certificate 350.00

- 867 ★★ **\$1.00 Violet Brown (342).** Mint N.H., incredibly rich color and proof-like impression on radiant white paper, beautifully centered

EXTREMELY FINE GEM. A SUPERB MINT NEVER-HINGED
EXAMPLE OF THE \$1.00 WASHINGTON ISSUE IN THE FINEST
CONDITION ATTAINABLE.

With 2000 P.F. certificate for block of four, this being the
bottom left stamp..... 1,100.00

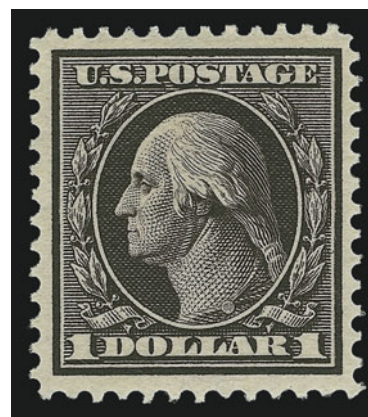

867

- 868 ★ **\$1.00 Violet Brown (342).** Barely hinged, rich color and proof-like impression, unusually wide margins, Extremely Fine, with 1984 and 1989 P.F. certificates..... 525.00
- 869 ★ **\$1.00 Violet Brown (342).** Lightly hinged, intense color and impression, choice centering, Extremely Fine, with 1995 P.F. certificate 525.00
- 870 ★ **\$1.00 Violet Brown (342).** Lightly hinged, rich color, tiny thin speck, appears Very Fine, with 2004 P.S.E. certificate 525.00



872



873



874



875



876



878



879



880



881



882



883



884

- 871 ★★ **1c-5c 1908-09 Issue, Imperforate (343-347).** Mint N.H. with plate nos. in huge selvage with wide margins on other sides, Extremely Fine Gems *Not illustrated* 150.00
- 872 ★★ **1c Green, Coil (348).** Mint N.H. guide line pair, fresh color, Very Fine, with 1992 P.F. certificate..... 575.00
- 873 ★★ **1c Green, Coil (348).** Mint N.H. guide line pair, rich color, Very Fine, with 1992 P.F. certificate..... 575.00
- 874 ★ **1c Green, Coil (348).** Guide line pair, top stamp lightly hinged, bottom stamp Mint N.H., detailed impression, Fine, with 2003 P.F. certificate..... 290.00
- 875 ★ **1c Green, Coil (348).** Guide line pair, top stamp small h.r., bottom stamp lightly hinged, bright color, Fine, with 2003 P.F. certificate..... 290.00
- 876 **1c Green, Coil (348).** Guide line pair, Minneapolis machine cancel, fresh and Fine, with 2003 P.F. certificate 550.00

- 877°★★ **2c Carmine, Coil (349).** Mint N.H. guide line pair with full guide line at left, near perfect centering with wide and well-balanced margins on all sides, bright color and detailed impression on radiant paper

EXTREMELY FINE GEM. THIS IS EASILY ONE OF THE FINEST GUIDE LINE PAIRS OF THIS COIL IN TERMS OF CENTERING, COLOR, GUM AND PAPER.

With 2001 P.F. certificate..... 1,150.00



877

- 878 ★ **2c Carmine, Coil (349).** Guide line pair, bottom stamp Mint N.H., top stamp lightly hinged, brilliant color, choice centering, Very Fine, with 1979 P.F. certificate.... 550.00
- 879 ★ **2c Carmine, Coil (349).** Described by the P.F. as previously hinged but in our opinion, the gum is Mint N.H., intense color and sharp proof-like impression, perfectly centered and Extremely Fine, with 2003 P.F. certificate 80.00
- 880 ★ **4c Orange Brown, Coil (350).** Pair, lightly hinged, rich color, beautifully centered, Extremely Fine, an outstanding pair, with 2003 P.S.E. certificate 370.00
- 881 ★ **4c Orange Brown, Coil (350).** Pair, hinge marks at top and center, deep rich color and sharp impression, Extremely Fine..... 370.00
- 882 ★★ **4c Orange Brown, Coil (350).** Mint N.H. with paste-up tab at top, bright color on crisp white paper, Extremely Fine, with 2003 P.F. certificate for pair 325.00
- 883 ★ **4c Orange Brown, Coil (350).** Lightly hinged, rich color and sharp impression, Extremely Fine, with copy of 2003 P.F. certificate for pair, this being the bottom stamp.. 160.00
- 884 ★ **5c Blue, Coil (351).** Guide line pair, intense color, Fine 1,250.00



885

- 885 ★★ **5c Blue, Coil (351).** Mint N.H. with paste up tab at top and complete guide line and part arrow at right, choice centering with incredibly huge margins, beautiful intense shade and detailed impression

EXTREMELY FINE GEM. ONE OF THE FINEST MINT NEVER-HINGED EXAMPLES OF THE 5-CENT PERF 12 DOUBLE-LINE WATERMARKED VERTICAL COIL IN EXISTENCE.

With 1999 P.F. certificate 350.00



886

- 886 ★ **1c Green, Coil (352).** Guide line pair, intense color on bright white paper, fresh and Fine, with 2003 Fine..... 750.00



887

- 887 ★ **1c Green, Coil (352).** Pair with 2mm spacing and guide line at right, lightly hinged, bright color, Very Fine, with 2003 P.F. certificate..... 250.00



888

- 888 **1c Green, Coil (352).** Guide line pair, bright color on fresh paper, bold wavy-line cancel

VERY FINE. AN EXCEEDINGLY RARE GUIDE LINE PAIR IN SOUND USED CONDITION.

The Scott value does not begin to reflect the rarity of choice used guide line pairs of this coil issue.

With 2003 P.F. certificate 625.00



889

- 889 ★ **2c Carmine, Coil (353).** Guide line pair, lightly hinged, bright color and crisp impression
EXTREMELY FINE. A STUNNING GUIDE LINE PAIR OF SCOTT NO. 353.
With 2003 P.F. certificate 750.00



890

- 890 ★ **2c Carmine, Coil (353).** Guide line pair, wide margins, bright color, left stamp natural inclusions, Extremely Fine guide line pair, ex Puliafito, with 1997 P.S.E. certificate..... 750.00

- 891 **No Lot**



- 892 ★ **4c Orange Brown, Coil (354).** Pair with 3mm spacing, lightly hinged, rich color, fresh and Very Fine, with 1993 P.F. certificate 500.00
- 893 ★ **4c Orange Brown, Coil (354).** Pair, h.r., Fine, with 2000 P.F. certificate 525.00
- 894 **4c Orange Brown, Coil (354).** Guide line pair, rich color, well-struck "Newton Harbor Mich." double oval cancels, expertly rejoined, left stamp with light crease not noted on certificate, otherwise Extremely Fine, with 1993 P.S.E. certificate 325.00
- 895 ★ **5c Blue, Coil (355).** Guide line pair, bright color on fresh paper, Very Fine example of this elusive line pair, with 2002 P.F. certificate 1,500.00
- 896°★★ **5c Blue, Coil (355).** Mint N.H. pair, radiant color, Very Fine and choice, with 1995 P.F. certificate 1,200.00
- 897 ★ **5c Blue, Coil (355).** Barest trace of hinge, full guide line at bottom, bright color and proof-like impression, Fine, with 2002 P.F. certificate 230.00

- 898 ★ **10c Yellow, Coil (356).** Guide line pair, h.r., brilliant color, natural vertical creases not mentioned on accompanying certificate, left stamp with thins, right stamp natural inclusion
- VERY FINE APPEARING GUIDE LINE PAIR OF THE RARE 10-CENT COIL SCOTT 356.
- With 1995 P.F. certificate 13,000.00



898



899



900

- 899 ★ **10c Yellow, Coil (356).** Pair, lightly hinged, brilliant color, usual light natural vertical creases as often found on this issue
- VERY FINE. A FRESH ORIGINAL-GUM PAIR OF THE 10-CENT PERF 12 DOUBLE-LINE WATER-MARKED WASHINGTON ISSUE.
- With 1932 A.P.S. certificate signed by Bartels, Sloane and Costales 6,750.00
- 900 ★ **10c Yellow, Coil (356).** Pair, radiant color, natural vertical creases, appears Fine, with 1977 P.F. certificate 6,750.00

END OF THIRD SESSION

FOURTH SESSION (LOTS 901-1431)
THURSDAY, MARCH 11, 2004, AT 1:30 P.M.

BLuish PAPER

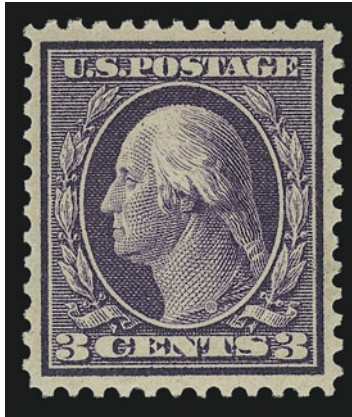

901

- 901 ★ **3c Deep Violet, Bluish (359).** Lightly hinged, intense shade on deeply blued paper, choice centering for this difficult issue
EXTREMELY FINE. THE 3-CENT BLuish IS ONE OF THE MOST DIFFICULT DENOMINATIONS TO FIND WITH SUCH SUPERB CENTERING.
With 1989 P.S.E. and 2003 P.F. certificates. 2,000.00

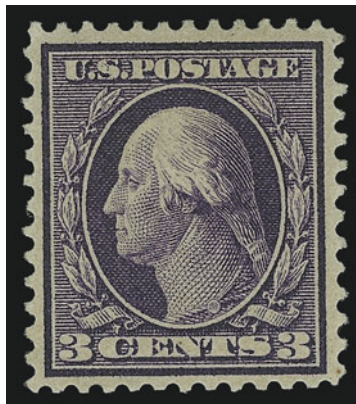

902

- 902 ★ **3c Deep Violet, Bluish (359).** Rich color on deeply blued paper, reperfed at bottom, Very Fine appearance, with 1996 P.F. certificate 2,000.00

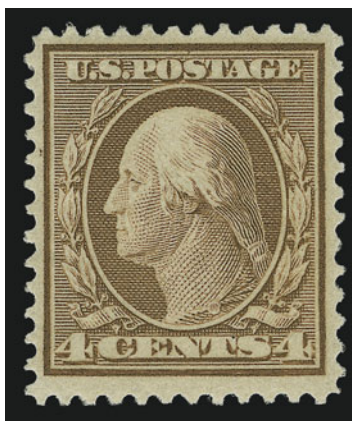

903

903 ★ **4c Orange Brown, Bluish (360).** Lightly hinged, sharp impression on nicely blued paper, well-balanced margins

VERY FINE AND CHOICE. A SCARCE WELL-CENTERED, LIGHTLY HINGED EXAMPLE OF THE 4-CENT BLUISH PAPER.

A review of our Levi records of Bluish Paper stamps shows that the 4c is much rarer than the 8c in well-centered condition.

With 2002 P.F. certificate 24,000.00



904

- 904 ★ **5c Blue, Bluish (361).** Lightly hinged, rich color, wide margins
VERY FINE AND CHOICE EXAMPLE OF THE 5-CENT
BLUISH PAPER.
With 1996 P.F. certificate..... 5,000.00

- 905 ★ **6c Red Orange, Bluish (362).** Radiant color on deeply
blued paper, almost perfectly centered with wide and
well-balanced margins all around
EXTREMELY FINE GEM. A SUPERB EXAMPLE OF THE
6-CENT BLUISH PAPER. SCARCE WITH SUCH MATHE-
MATICALLY PERFECT CENTERING.
With 2003 P.F. certificate..... 1,500.00



905



906

- 906 ★ **6c Red Orange, Bluish (362).** Lightly hinged, vivid color
on deeply blued paper, reperfed at right, appears Very
Fine 1,500.00



907

- 907 ★ **8c Olive Green, Bluish (363).** Lightly hinged, rich color on nicely blued paper
 VERY FINE. A FRESH AND SOUND ORIGINAL-GUM EXAMPLE OF THE RARE 8-CENT BLuish
 PAPER.
 According to Johl (Vol. 1, page 175), the only source of the 4c and 8c Bluish stamps was
 the archives of the Post Office Department. Approximately 80 of each were traded for
 rare stamps missing from the archives.
 With 1990 P.S.E. and 2003 P.F. certificates..... 27,500.00



908

- 908 ★ **10c Yellow, Bluish (364).** Barely hinged, vibrant color on deeply blued paper, wide margins
 EXTREMELY FINE. A BEAUTIFUL EXAMPLE OF THE 10-CENT WASHINGTON ON BLuish PAPER.
 With 2001 P.F. certificate 1,850.00



909



910



911

- 909 ★ **10c Yellow, Bluish (364).** Barely hinged (accompanying certificate states Mint N.H.), intense shade and impression, Very Fine and choice, with 2001 P.S.E. certificate..... 1,850.00
- 910 ★ **10c Yellow, Bluish (364).** Lightly hinged, small corner crease ending in a tiny tear, otherwise Fine, with 2003 P.F. certificate 1,850.00
- 911 ★ **10c Yellow, Bluish (364).** Lightly hinged, bright color, partly reperfed at right, appears Very Fine 1,850.00

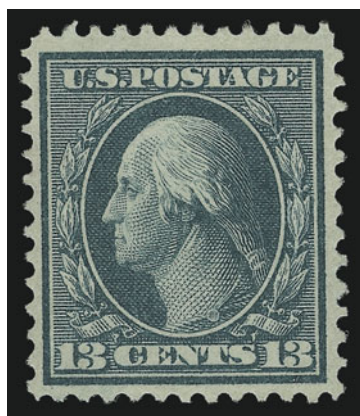

912

- 912 ★ **13c Bluish Green, Bluish (365).** Deep shade on nicely blued paper, well-centered for this difficult issue
 VERY FINE. A FRESH AND CHOICE EXAMPLE OF THE 13-CENT BLuish PAPER.
 With 2003 P.F. certificate 3,000.00

- 913 ★ **13c Bluish Green, Bluish (365).** Lightly hinged, deep color and crisp impression on fresh paper, very tiny backstamp does not show thru, Fine, with 2001 P.S.E. certificate 3,000.00



913



914

- 914 ★★ **15c Pale Ultramarine, Bluish (366).** Mint N.H., perfectly centered with balanced margins, bright color on nicely blued paper

A SUPERB MINT NEVER-HINGED EXAMPLE OF THE 15-CENT BLUISH PAPER. AN ELUSIVE STAMP IN PERFECTLY CENTERED MINT NEVER-HINGED CONDITION.
With 2000 P.F. certificate 2,900.00

- 915 ★ **15c Pale Ultramarine, Bluish (366).** Lightly hinged, rich color on nicely blued paper
VERY FINE AND CHOICE 15-CENT BLUISH PAPER.
With copy of 1983 P.F. certificate for block of four....
..... 1,450.00



915



916

- 916 ★ **15c Pale Ultramarine, Bluish (366).** Barely hinged, lovely color and impression on nicely blued paper
VERY FINE AND CHOICE EXAMPLE OF THE 15-CENT BLUISH PAPER.
With 1972 P.F. and 2002 P.S.E. certificates, the latter stating that it is Mint N.H. 1,450.00



- 917 ★★ **2c Lincoln, Bluish (369).** Mint N.H., deep rich color, almost perfect centering, Extremely Fine, with 1991 P.F. certificate for block of four 380.00
- 918 ★★ **2c Lincoln, Bluish (369).** Mint N.H., perfectly centered, rich color on nicely blued paper, Extremely Fine, a gorgeous stamp, with 2000 P.F. certificate..... 380.00

- 919°★★田 **2c Lincoln, Bluish (369).** Mint N.H. bottom imprint, plate no. and star block of six, deep rich color on nicely blued paper, incredibly well centered, remarkably fresh and intact

EXTREMELY FINE GEM. A BEAUTIFUL MINT NEVER-HINGED PLATE NUMBER BLOCK OF THE 2-CENT LINCOLN ON BLUSH PAPER.

With 1993 P.F. certificate 4,400.00



919

- 920 **2c Lincoln, Bluish (369).** Jumbo margins, rich color, neat wavy-line cancel, Extremely Fine Gem, a huge stamp, with 1992 P.F. certificate 275.00
- 921 ★★田 **2c Hudson-Fulton, Imperforate (373).** Mint N.H. left imprint and plate no. block of six, bright and fresh, Very Fine..... 375.00
- 922 ★ **2c Hudson-Fulton, Brinkerhoff Ty. II Perforations (373II).** Pair, lightly hinged, wide margins, brilliant color, Extremely Fine 250.00
- 923 ★★ **4c Brown (377).** Mint N.H. with plate no. in top selvage, outstanding centering with wide margins, rich color on brilliant white paper, Extremely Fine, with 2002 P.F. certificate for block of four..... 65.00



- 924 ★★ **4c Brown (377)**. Mint N.H., perfectly centered, rich color, Extremely Fine, with 2003 P.S.E. certificate 65.00
- 925 ★★ **8c Olive Green (380)**. Mint N.H. bottom margin single with **part imprint**, rich color, almost perfectly centered with wide margins, Extremely Fine Gem, with 2001 P.F. certificate 240.00
- 926 ★田 **8c Olive Green (380)**. Bottom imprint and plate no. block of eight, top center pair small h.r., otherwise Mint N.H., bright color, normal narrow selvage, plate no. single with ink spot on gum that does not show thru, Fine-Very Fine, Scott Retail as plate block and two Mint N.H. singles 1,580.00
- 927 ★★ **10c Yellow (381)**. Mint N.H. with part imprint at bottom, choice centering with even margins, brilliant color, Extremely Fine Gem, a pretty stamp, with 2003 P.F. certificate for pair 210.00

- 928 ★★ **15c Pale Ultramarine (382)**. Mint N.H. with plate no. at bottom, choice centering with extra wide margins at sides

EXTREMELY FINE GEM. A SUPERB MINT NEVER-HINGED 15-CENT WASHINGTON 1911 ISSUE WITH ENORMOUS EVEN MARGINS.

With 2003 P.S.E. certificate 575.00



928

- 929 ★ **15c Pale Ultramarine (382)**. Brilliant color, fresh and Very Fine, with 1985 P.F. certificate 275.00



930



931



932



933

- 930 ★★ **1c Green, Coil (385).** Mint N.H. guide line pair, bright color, Very Fine, with 1993 P.F. certificate..... 950.00
- 931 ★★ **1c Green, Coil (385).** Mint N.H. guide line pair, rich color, Very Fine 950.00
- 932 ★★ **2c Carmine, Coil (386).** Mint N.H. guide line pair, beautiful bright color and sharp impression, natural inclusion at bottom, Very Fine, a pretty line pair, with 2003 P.F. certificate 2,000.00
- 933 ★ **1c Green, Coil (387).** Pair with 3mm spacing, small h.r., sharp proof-like impression on bright white paper, Very Fine, with 2003 P.F. certificate 475.00



934

- 934 ★ **2c Carmine, Coil (388).** Guide line pair, small h.r., fresh and bright color, right stamp vertical crease, left stamp thin spots
- VERY FINE APPEARING EXAMPLE OF THE 2-CENT WASHINGTON COIL SCOTT 388.
- With 1984 P.F. certificate 8,500.00



935



936

- 935 ★ **2c Carmine, Coil (388).** Pair, 3mm spacing, h.r., rich color, few minor perf separations, small thin spots, appears Fine, with 1989 P.F. certificate..... 3,500.00
- 936 ★ **2c Carmine, Coil (388).** H.r. at top, bright color and crisp impression on fresh white paper, two small backstamps (incl. Gibbons) do not show thru, signed Sloane, Fine, with 2000 P.F. certificate..... 1,050.00



937

- 937 **3c Deep Violet, Orangeburg Coil (389).** Remarkably choice centering and wide margins, deep rich color, neat wavy-line cancel, light diagonal crease at bottom right
EXTREMELY FINE APPEARING EXAMPLE OF THE RARE 3-CENT ORANGEBURG COIL. SCARCE WITH SUCH WIDE MARGINS.
With 1992 P.F. certificate 10,000.00



938

- 938 **3c Deep Violet, Orangeburg Coil (389).** Rich color on bright paper, neat wavy-line cancel, light vertical crease at top right, accompanying certificate notes "slightly toned" but paper has been brightened
VERY FINE APPEARING EXAMPLE OF THE RARE 3-CENT ORANGEBURG COIL.
With 1987 P.F. certificate 10,000.00



939



940



941



942



943



944



946



947



948



949



950



951



952



953



954



955

- 939 ★★ **1c Green, Coil (390).** Mint N.H. guide line pair, perfectly centered, intense shade, Extremely Fine Gem 75.00
- 940 ★ **2c Carmine, Coil (391).** Guide line pair, top stamp h.r., radiant color, wide margins, Very Fine and choice 260.00
- 941 ★ **2c Carmine, Coil (391).** Guide line pair, each stamp with small h.r. at top, radiant color on brilliant paper, bottom stamp with light pencil note on gum, Fine-Very Fine, with 2003 P.F. certificate 260.00
- 942 ★ **1c Green, Coil (392).** Guide line pair, lightly hinged, perfectly centered, rich color, Extremely Fine Gem, with 1978 P.F. certificate 200.00
- 943 ★ **1c Green, Coil (392).** Guide line pair, lightly hinged, deep rich color, fresh and Very Fine 200.00
- 944 **1c Green, Coil (392).** Guide line pair, bright color, bold wavy-line cancel, bright color, Fine-Very Fine, with 2003 P.F. certificate 400.00



945

- 945°★★ **2c Carmine, Coil (393).** Mint N.H. guide line pair, perfectly centered all around, brilliant color
EXTREMELY FINE GEM. A SUPERB MINT NEVER-HINGED GUIDE LINE PAIR OF THE 2-CENT WASHINGTON COIL, SCOTT 393, IN THE FINEST CONDITION ATTAINABLE.
With 1984 and 1999 P.F. certificates 600.00
- 946 ★ **2c Carmine, Coil (393).** Guide line pair, barely hinged, beautiful color, perfect centering, Extremely Fine Gem, with 1997 P.F. certificate 300.00
- 947 ★ **2c Carmine, Coil (393).** Guide line pair, lightly hinged, rich color, fresh and Very Fine.. 300.00
- 948 ★★ **2c Carmine, Coil (393).** Mint N.H. pair, radiant color, post-office fresh, Extremely Fine, with 2003 P.F. certificate 250.00
- 949 ★ **3c Deep Violet, Coil (394).** Guide line pair, described by the P.F. as previously hinged but we respectfully disagree, beautifully centered, detailed impression, Extremely Fine, with 2003 P.F. certificate 400.00
- 950 ★ **3c Deep Violet, Coil (394).** Guide line pair, lightly hinged, rich color and proof-like impression, Extremely Fine..... 400.00
- 951 **3c Deep Violet, Coil (394).** Pair with 3mm spacing, bright color and sharp impression on fresh paper, beautifully centered with well-balanced margins, light circular datestamp leaves most of design clearly visible, Extremely Fine Gem, an exceptional used pair, with 2000 P.F. certificate 150.00
- 952 **3c Deep Violet, Coil (394).** Pair with 3mm spacing, rich color and detailed impression, boxed Wisconsin town cancels, Very Fine and choice, with 2003 P.F. certificate . 150.00
- 953 ★★ **4c Brown, Coil (395).** Mint N.H. guide line pair, rich color, Extremely Fine, with 1994 P.F. certificate 850.00
- 954 ★★ **4c Brown, Coil (395).** Mint N.H. guide line pair, deep rich color, post-office fresh, Extremely Fine, with 2002 P.F. certificate..... 850.00
- 955 ★★ **4c Brown, Coil (395).** Mint N.H. guide line strip of four, rich color and sharp impression, post-office fresh, Fine-Very Fine, with 2003 P.S.E. certificate..... 1,090.00



957



958



959



960



961



962



963



964



965



967



966



968



969



970



971



972



973



974



975

956	No Lot	
957	★★	5c Blue, Coil (396). Mint N.H. guide line pair, beautiful deep shade and impression, wide margins, Extremely Fine, with 1979 P.F. certificate 800.00
958	★★	5c Blue, Coil (396). Mint N.H. guide line pair, intense shade, Fine..... 800.00
959	★★	5c Blue, Coil (396). Mint N.H. pair, rich color, wide margins, Very Fine, with 2004 P.S.E. certificate 300.00
960		5c Blue, Coil (396). Guide line pair, intense color on fresh paper, light Ohio town double oval cancel, Fine, with 2003 P.F. certificate 700.00

PANAMA-PACIFIC ISSUE

961	★★	1c Panama-Pacific (397). Mint N.H. with sheet selvage at bottom, perfectly centered, deep shade, Extremely Fine, with 2002 P.F. certificate for block of four, this being the bottom left stamp 35.00
962	★★	2c Panama-Pacific (398). Mint N.H., rich color, wide margins, Extremely Fine ... 40.00
963	★★	5c Panama-Pacific (399). Mint N.H., dark color, perfectly centered with extra wide even margins, Extremely Fine Gem, superb in every respect, with 1999 P.F. certificate..... 160.00
964	★★	10c Orange Yellow, Panama-Pacific (400). Mint N.H. with plate no. at bottom, perfect centering, Extremely Fine, with copy of 2002 P.F. certificate for pair..... 275.00
965	★★	10c Orange Yellow, Panama-Pacific (400). Mint N.H., choice centering, Extremely Fine, with 2000 P.F. certificate for block of four 275.00
966	★	10c Orange Yellow, Panama-Pacific (400). Barest trace of hinge (if at all), beautifully centered with nicely balanced margins, Extremely Fine 135.00
967	★田	10c Orange Yellow, Panama-Pacific (400). Bottom plate no. block of six, top center stamp lightly hinged, otherwise Mint N.H., radiant color, fresh and intact, bottom right stamp with perf indentation, Fine 2,350.00
968	★★	10c Orange, Panama-Pacific (400A). Mint N.H., remarkably well-centered, vibrant shade and intense impression, Extremely Fine Gem, an outstanding stamp, with 1990 P.F. certificate..... 425.00
969	★★	10c Orange, Panama-Pacific (400A). Mint N.H., vivid color on brilliant paper, Extremely Fine, with 2002 P.S.E. certificate..... 425.00
970	★★	10c Orange, Panama-Pacific (400A). Mint N.H., intense color, almost choice centering, Extremely Fine, with 2004 P.S.E. certificate 425.00
971	★★	10c Orange, Panama-Pacific (400A). Mint N.H., vibrant color, wide margins, Extremely Fine, with 2002 P.F. certificate 425.00
972	★★	10c Orange, Panama-Pacific (400A). Mint N.H., bright and fresh, beautifully centered, Very Fine and choice, with 2003 P.S.E. certificate..... 425.00
973	★	10c Orange, Panama-Pacific (400A). Barest trace of hinge, radiant color, wide margins, Extremely Fine, with 1985 P.F. certificate..... 210.00
974	★★	2c Panama-Pacific, Perf 10 (402). Mint N.H., brilliant color, Extremely Fine, with 1999 P.F. certificate 150.00
975	★★	5c Panama-Pacific, Perf 10 (403). Mint N.H., deep shade on bright white paper, Extremely Fine, with 2000 P.F. certificate for vertical pair, this being the top stamp 350.00



- 976 ★★ **5c Panama-Pacific, Perf 10 (403).** Mint N.H., intense color, Very Fine and choice, with 1995 P.F. certificate 350.00
- 977 ★★ **5c Panama-Pacific, Perf 10 (403).** Mint N.H., deep rich color, tiny natural gum skips not mentioned on accompanying certificate, Very Fine, with 1980 P.F. certificate 350.00



- 978 ★★ **10c Panama-Pacific, Perf 10 (404).** Mint N.H., perfect centering, intense color and detailed impression on bright white paper
EXTREMELY FINE. A CHOICE MINT NEVER-HINGED EXAMPLE OF THE 10-CENT PERF 10 PANAMA-PACIFIC ISSUE.
A gorgeous stamp..... 1,750.00
- 979 ★★ **10c Panama-Pacific, Perf 10 (404).** Mint N.H., deep rich color and sharp impression, post-office fresh
EXTREMELY FINE. A BEAUTIFUL MINT NEVER-HINGED EXAMPLE OF THE 10-CENT PERF 10 PANAMA-PACIFIC ISSUE.
With 2003 P.F. certificate 1,750.00

1912-23 ISSUES

- 980 ★★ **7c Black (407).** Mint N.H., dark color and detailed proof-like impression, Extremely Fine, with 2001 P.F. certificate for block of four, this being the top left stamp ... 160.00
- 981 ★★ **7c Black (407).** Mint N.H., sharp impression, Very Fine and choice, with 2002 P.F. certificate..... 160.00
- 982 ★田 **7c Black (407).** Block of four with plate no. in wide top selvage, top pair Mint N.H., bottom pair lightly hinged, dark shade and proof-like impression, slightly short gum at top, Very Fine-Extremely Fine 480.00



- 983 ★ **1c Green, Farwell Group Five Perforations (408 4A5).** Pair, fresh and bright color, wide margins, left stamp small thin spot at top, appears Extremely Fine, scarce 800.00
- 984 ★★ **2c Carmine, Coil (411).** Mint N.H. guide line pair, radiant color on fresh paper, Very Fine, with 2000 P.F. certificate..... 110.00
- 985 ★★ **1c Green, Coil (412).** Mint N.H. guide line pair, intense color on brilliant paper, remarkably well-centered, Very Fine-Extremely Fine, a beautiful line pair, with 2003 P.F. certificate 240.00
- 986 ★★ **1c Green, Coil (412).** Mint N.H. guide line pair, rich color, Very Fine and choice, with 2000 P.F. certificate 240.00

- 987 ★★ **2c Carmine, Coil (413).** Mint N.H. guide line pair, brilliant color on bright white paper, choice centering
EXTREMELY FINE GEM. A SUPERB MINT NEVER-HINGED GUIDE LINE PAIR.
With 2001 P.F. certificate..... 550.00



987

- 988 ★★ **2c Carmine, Coil (413).** Mint N.H. guide line pair, radiant color on fresh white paper, outstanding centering, Extremely Fine, with 1996 P.F. certificate..... 550.00
- 989 ★ **2c Carmine, Coil (413).** Guide line pair, lightly hinged, brilliant color, beautifully centered with nicely balanced margins, Extremely Fine, with 2003 P.F. certificate..... 280.00
- 990 ★ **2c Carmine, Coil (413).** Guide line pair, barely hinged, rich color, choice centering, Extremely Fine Gem, with 1987 P.F. certificate 280.00



992

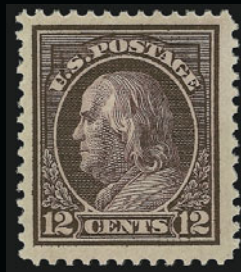

993



994



995



996



997



998



999



1000



1001



1002



1003



1004



1006



1007

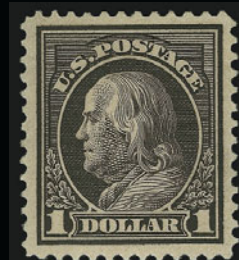

1008



1009

- 991 ★田 **8c Pale Olive Green, 9c Salmon Red, 10c Orange Yellow (414-416).** Four blocks of four comprising 8c (h.r.), 8c (top pair h.r., bottom pair Mint N.H.), 9c (top pair lightly hinged, bottom pair Mint N.H.) and 10c (lightly hinged), bright colors incl. 8c with different shades, one 9c stamp with pencil note on gum, Very Fine-Extremely Fine.....*Not illustrated* 1,010.00
- 992 ★★ **9c Salmon Red (415).** Mint N.H., bright color, wide margins, Extremely Fine, with 1992 P.F. certificate 110.00
- 993 ★★ **12c Claret Brown (417).** Mint N.H., well-centered with extra wide margins, dark color, Extremely Fine, with 1997 P.F. certificate 100.00
- 994 ★★田 **12c Claret Brown (417).** Mint N.H. block of four, deep dark color on bright white paper, beautifully centered, Extremely Fine, Scott Retail as singles 400.00
- 995 ★★田 **12c Claret Brown (417).** Mint N.H. plate no. block of six with full top selvage, intense color, post-office fresh and Fine-Very Fine 1,000.00
- 996 ★★田 **15c Gray (418).** Mint N.H. block of four, choice centering, rich color, fresh and Very Fine-Extremely Fine, Scott Retail as singles 700.00
- 997 ★ **20c Ultramarine (419).** Lightly hinged, beautiful bright color, choice centering, Extremely Fine, with 2001 P.S.E. certificate 200.00
- 998 ★ **20c Ultramarine (419).** Plate no. at right, rich color, Very Fine and choice 200.00
- 999 ★★ **30c Orange Red (420).** Mint N.H., rich color on bright paper, Very Fine, with 1996 P.F. certificate 250.00
- 1000 ★★田 **30c Orange Red (420).** Mint N.H. block of four, radiant color on brilliant paper, Very Fine, a pretty block, Scott Retail as singles 1,000.00
- 1001 ★ **50c Violet (421).** Lightly hinged, bright and fresh, precise centering, intense color, Extremely Fine, a gorgeous stamp, with 2003 P.F. certificate 425.00
- 1002 ★ **50c Violet (421).** Lightly hinged, brilliant color, Very Fine and choice, with 2004 P.S.E. certificate 425.00
- 1003 ★ **50c Violet (421).** Small h.r., intense shade, Very Fine, with 1987 P.F. certificate 425.00
- 1004 ★ **50c Violet (421).** Lightly hinged, rich color on bright paper, Very Fine and choice, with 2000 P.S.E. certificate for block of four, this being the top right stamp 425.00



1005

- 1005 ★★ **50c Violet (422).** Mint N.H., remarkable centering with even margins, brilliant color on bright paper
EXTREMELY FINE EXAMPLE OF THE 1912 50-CENT PERF 12 FRANKLIN ON DOUBLE-LINE WATERMARKED PAPER.
With 2003 P.F. certificate 525.00
- 1006 ★ **50c Violet (422).** Lightly hinged, bright and fresh, Very Fine 250.00
- 1007 ★ **\$1.00 Violet Brown (423).** Lightly hinged, deep dark color and proof-like impression, choice centering, Extremely Fine, with 2003 P.F. certificate 525.00
- 1008 ★ **\$1.00 Violet Brown (423).** Intense color and proof-like impression, well-balanced margins, Extremely Fine, with 1985 P.F. certificate 525.00
- 1009 ★ **\$1.00 Violet Brown (423).** Lightly hinged, dark color and crisp impression, perfectly centered, Extremely Fine, with 2001 P.S.E. certificate 525.00



1011



1013



1010



1012



1014



1015



1016



1017



1018



1019

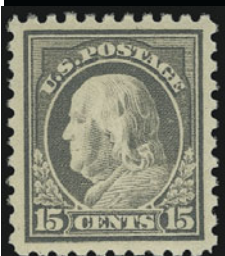

1020



1021



1022



1023



1024

1010	★★	4c Brown (427). Mint N.H., wide margins, rich color, Extremely Fine, with 1997 P.S.E. certificate	70.00
1011	★★田	4c Brown (427). Mint N.H. bottom plate no. block of six with wide selvage, rich color, 4mm tear in selvage at bottom left (easily trimmed), top row with few small natural gum skips and single perf dimple, Fine-Very Fine	775.00
1012	★★田	5c Blue (428). Mint N.H. right plate no. block of six, deep shade and crisp impression, post-office fresh, Very Fine and choice	625.00
1013	★田	6c Red Orange (429). Block of ten, natural s.e. at left, four stamps Mint N.H., others barely disturbed gum, brilliant color, choice centering, Very Fine-Extremely Fine	700.00
1014	★★	10c Orange Yellow (433). Mint N.H., bright shade on fresh white paper, Extremely Fine, with copy of 2002 P.F. certificate for block of six, this being the top center stamp	95.00
1015	★★	10c Orange Yellow (433). Mint N.H. with plate no. at top, vivid color, Extremely Fine, with 2002 P.F. certificate for block of four	95.00
1016	★★	10c Orange Yellow (433). Mint N.H. with sheet selvage at top, brilliant color, post-office fresh, Extremely Fine, with copy of 2002 P.F. certificate for block of four	95.00
1017	★★	10c Orange Yellow (433). Mint N.H., brilliant shade, Very Fine, with 2003 P.F. certificate	95.00
1018	★★	10c Orange Yellow (433). Mint N.H., bright and fresh, Very Fine, with 2003 P.F. certificate	95.00
1019	★田	11c Dark Green (434). Top plate no. block of six, bottom corner stamps Mint N.H., other four stamps lightly hinged, deep rich color on bright white paper, almost perfectly centered, Very Fine-Extremely Fine, with 2003 P.F. certificate	240.00
1020	★★	15c Gray (437). Mint N.H., perfectly centered with wide even margins, post-office fresh, Extremely Fine Gem, with 2003 P.S.E. certificate	280.00
1021	★	15c Gray (437). Almost perfectly centered, bright color, Extremely Fine	135.00
1022	★	20c Ultramarine (438). Lightly hinged, brilliant color on bright paper, choice centering, Extremely Fine, with 1985 P.F. certificate	220.00
1023	★	20c Ultramarine (438). Lightly hinged, deep shade on bright white paper, Very Fine, with 2000 P.F. certificate	220.00
1024	★	30c Orange Red (439). Lightly hinged, intense shade, Very Fine and choice, with 1979 P.F. certificate	260.00



1025

1025°	★★	50c Violet (440). Mint N.H., choice centering with wide and well-balanced margins, bright shade on fresh paper EXTREMELY FINE. A SUPERB MINT NEVER-HINGED EXAMPLE OF THE 50-CENT PERF 10 1914-15 ISSUE. With 1999 P.F. certificate	1,250.00
-------	----	---	----------



1028



1029



1030



1031



1032



1033



1034



1035



1036



1037



1038



1039



1040



1041



1042



1026

- 1026 ★★ **50c Violet (440).** Mint N.H., pretty pastel shade, wide margins

EXTREMELY FINE. A FRESH AND WIDE-MARGINED MINT NEVER-HINGED EXAMPLE OF THE 50-CENT PERF 10 1914-15 ISSUE.

With 1995 P.F. certificate..... 1,250.00

- 1027 ★★ **50c Violet (440).** Mint N.H., choice centering with wide and wide margins, bright shade on fresh paper

EXTREMELY FINE MINT NEVER-HINGED EXAMPLE OF THE 50-CENT PERF 10 1914-15 ISSUE.

With 2002 P.S.E. certificate 1,250.00



1027

- 1028 ★★ **2c Carmine, Ty. I, Coil (442).** Mint N.H. guide line strip of four, perfectly centered, intense shade, Extremely Fine, a beautiful guide line strip, with 2001 P.F. certificate..... 163.00
- 1029 ★★ **2c Carmine, Ty. I, Coil (442).** Mint N.H. guide line pair, rich color and sharp impression, Extremely Fine, with 2001 P.F. certificate for line strip of four 125.00
- 1030 ★★ **2c Carmine, Ty. I, Coil (442).** Mint N.H. pair, radiant color, beautifully centered, Extremely Fine Gem, a superb pair, with copy of 2001 P.F. certificate for strip of six 50.00
- 1031 ★★ **2c Carmine, Ty. I, Coil (442).** Mint N.H. pair, rich color, post-office fresh, Extremely Fine, with 2001 P.F. certificate for line strip of four 125.00
- 1032 ★★ **2c Carmine, Ty. I, Coil (442).** Mint N.H., bright shade on fresh white paper, Extremely Fine Gem, with copy of 2001 P.F. certificate for strip of six 19.00
- 1033 ★★ **2c Carmine, Ty. I, Coil (442).** Mint N.H., exceptional centering, bright shade, Extremely Fine, with copy of 2001 P.F. certificate for strip of six..... 19.00
- 1034 ★ **1c Green, Coil (443).** Guide line pair, left stamp Mint N.H., right stamp barely hinged, detailed impression, perfect centering, Extremely Fine, with 1996 P.F. certificate..... 155.00
- 1035 ★ **1c Green, Coil (443).** Guide line pair, barely hinged, deep rich color, Extremely Fine, with 1996 P.F. certificate..... 155.00
- 1036 ★ **2c Carmine, Coil (444).** Guide line pair, lightly hinged, rich color on bright paper, choice centering, Extremely Fine, with 1999 P.F. certificate 300.00
- 1037 ★★ **3c Violet, Coil (445).** Mint N.H. strip of three, deep rich color, fresh and Fine, with 1993 P.F. certificate, Scott Retail as pair and single..... 1,600.00
- 1038 ★ **3c Violet, Coil (445).** Pair, lightly hinged, choice centering, bright color, Very Fine, with 2003 P.F. certificate 575.00
- 1039 ★★ **3c Violet, Coil (445).** Mint N.H., huge margins at top and bottom, striking color on bright white paper, Extremely Fine, an outstanding stamp, with 1998 P.F. certificate for pair, this being the left stamp..... 450.00
- 1040 ★ **3c Violet, Coil (445).** Lightly hinged with paste up tab at right, deep rich color on brilliant paper, perfectly centered, Extremely Fine, with 2001 P.F. certificate for pair..... 225.00
- 1041 ★★ **3c Violet, Coil (445).** Mint N.H., bright color and detailed impression, post-office fresh and Fine, with 1995 P.F. certificate for pair, this being the left stamp 450.00
- 1042 **3c Violet, Coil (445).** Choice centering, rich color and proof-like impression, light cancel, Extremely Fine, with 2003 P.F. certificate 125.00



1043

1043 ★★ **4c Brown, Coil (446).** Mint N.H. guide line pair, choice centering, bright shade and crisp impression, remarkably fresh

EXTREMELY FINE. A RARE GUIDE LINE PAIR IN THIS OUTSTANDING MINT NEVER-HINGED CONDITION.

With 2003 P.F. certificate 1,550.00



1044 ★ **4c Brown, Coil (446).** Guide line pair, lightly hinged, rich color and sharp impression on crisp paper, Extremely Fine, a pretty line pair, with 2003 P.F. certificate 750.00

1045°★★ **4c Brown, Coil (446).** Mint N.H. pair, perfectly centered, rich color on bright paper, Extremely Fine Gem, with 1984 and 1999 P.F. certificates 650.00

1046 ★ **4c Brown, Coil (446).** Pair, lightly hinged, deep rich color, beautifully centered with nicely balanced margins, Extremely Fine, with 2003 P.F. certificate 325.00

1047 ★ **4c Brown, Coil (446).** Pair, right stamp Mint N.H., left stamp described by the P.F. as previously hinged but we see no evidence of a hinge mark, rich color, fresh and Fine-Very Fine, with 2003 P.F. certificate 375.00

1048 **4c Brown, Coil (446).** Guide line pair, bright color, neat strikes of "Hamilton Ohio" oval cancels, Very Fine and choice, a scarce guide line pair, especially in such wonderful condition, with 2001 P.F. certificate 900.00



- 1049 ★★ **5c Blue, Coil (447).** Mint N.H. guide line pair, deep rich color and proof-like impression, fresh and Extremely Fine, with 1999 P.F. certificate..... 525.00
- 1050 ★★ **5c Blue, Coil (447).** Mint N.H. guide line pair, intense color on fresh paper, Fine-Very Fine, with 2003 P.F. certificate 525.00
- 1051 ★ **5c Blue, Coil (447).** Guide line pair, h.r., rich color, perfectly centered, Extremely Fine, with 2004 P.S.E. certificate..... 260.00

- 1052 ★★ **2c Red, Ty. I, Coil (449).** Mint N.H., rich color, post-office fresh
 VERY FINE AND CHOICE MINT NEVER-HINGED
 EXAMPLE OF THE 2-CENT TYPE I SCOTT 449.
 With 2000 P.F. certificate for pair, this being the top stamp..... 5,250.00

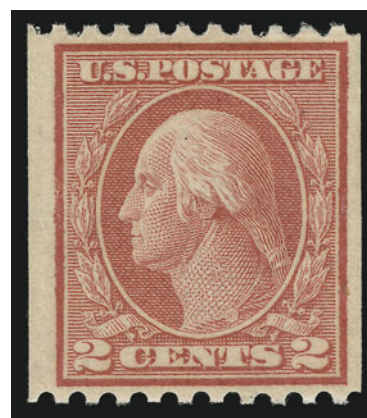

1052

- 1053 ★ **2c Red, Ty. I, Coil (449).** Lightly hinged, bright fresh color, slight surface scraping at center barely visible without magnification, Fine, with 2003 P.F. certificate..... 2,600.00
- 1054 ★★ **1c Green, Coil (452).** Mint N.H. joint line pair, pretty shade, perfectly centered, Extremely Fine Gem, with 2000 P.F. certificate 150.00
- 1055 ★★ **1c Green, Coil (452).** Mint N.H. joint line pair, choice centering, bright color, Extremely Fine, with 2004 P.S.E. certificate..... 150.00



1056



1057



1059



1058



1060



1061



1062



1063



1064



1065



1066



1067



1068



1069



1070



1071



1072

1056	★★	2c Carmine Rose, Ty. I, Coil (453). Mint N.H. joint line pair, deep rich color, post-office fresh and Very Fine, with 2002 P.F. certificate	1,550.00
1057	★	2c Carmine Rose, Ty. I, Coil (453). Joint line pair, lightly hinged, bright shade, Very Fine and choice, with 1974 and 2000 P.F. certificates.....	725.00
1058	★★	2c Red, Ty. II, Coil (454). Mint N.H. joint line strip of four, brilliant color, lightly folded along center perfs, Very Fine, with 1991 P.F. certificate	1,170.00
1059	★★	2c Carmine, Ty. III, Coil (455). Mint N.H. joint line pair, perfect centering, Extremely Fine Gem, with 1992 P.F. certificate.....	100.00
1060	★	3c Violet, Coil (456). Pair, h.r., bright color, Fine	600.00
1061	★	3c Violet, Coil (456). Lightly hinged, fresh color and detailed impression, Very Fine, with 1996 P.S.E. certificate.....	240.00
1062	★★	4c Brown, Coil (457). Mint N.H. joint line pair, rich color, well-centered, Very Fine and choice, a pretty line pair, with 2002 P.F. certificate.....	300.00
1063	★★	4c Brown, Coil (457). Mint N.H. joint line pair, rich color, Very Fine and choice, with 2000 P.F. certificate	300.00
1064	★	5c Blue, Coil (458). Joint line pair, barely hinged, rich color, Very Fine and choice, with 1991 P.F. certificate	180.00
1065		5c Blue, Coil (458). Pair, rich color, remarkably well-centered with even margins, 1918 duplex cancel, Extremely Fine Gem, with 2003 P.F. certificate for strip of three, this being the left pair.....	60.00
1066	★★	2c Carmine, Ty. I, Imperforate Coil (459). Mint N.H. joint line pair, rich color, light vertical crease at center barely touches left stamp, otherwise Very Fine and choice, with 2003 P.F. certificate, Scott Retail with vertical crease.....	1,600.00
1067	★	2c Carmine, Ty. I, Imperforate Coil (459). Joint line pair, usual creasing between stamps, left stamp vertical crease, appears Fine.....	1,000.00
1068	★★	2c Carmine, Ty. I, Imperforate Coil (459). Mint N.H. pair, beautifully centered, post-office fresh and Extremely Fine.....	750.00
1069	★★	2c Carmine, Ty. I, Imperforate Coil (459). Mint N.H. pair, large margins, brilliant color, Extremely Fine.....	750.00
1070	★★	2c Carmine, Ty. I, Imperforate Coil (459). Mint N.H. pair, large margins, Very Fine, small Ward backstamp, with 1961 P.F. certificate.....	775.00
1071	★★	2c Carmine, Ty. I, Imperforate Coil (459). Mint N.H. pair, radiant color on crisp paper, Very Fine and choice	750.00
1072	★★	2c Carmine, Ty. I, Imperforate Coil (459). Mint N.H. pair, large margins to clear, Fine, with 1991 P.F. certificate	750.00
1073	★★	2c Carmine, Ty. I, Imperforate Coil (459). Five Mint N.H. pairs, deep shade, Fine-Very Fine	<i>Not illustrated</i> 3,750.00
1074	★★	2c Carmine, Ty. I, Imperforate Coil (459). Five Mint N.H. pairs, post-office fresh, Fine-Very Fine.....	<i>Not illustrated</i> 3,750.00
1075	★★	2c Carmine, Ty. I, Imperforate Coil (459). Five Mint N.H. pairs, rich color, Fine-Very Fine	<i>Not illustrated</i> 3,750.00
1076	★★	2c Carmine, Ty. I, Imperforate Coil (459). Five Mint N.H. pairs, bright and fresh, Fine-Very Fine.....	<i>Not illustrated</i> 3,750.00



1077



1078



1079



1080



1081



1082



1083



1084



1085



1086



1087



1088



1089



1090



1091



1092



1093



1094



1095



1096



1097



1098



1099



1100



1101



1102



1103

1077	★★	2c Carmine, Ty. I, Imperforate Coil (459). Mint N.H., rich color, choice centering, Extremely Fine 350.00
1078	★★	2c Carmine, Ty. I, Imperforate Coil (459). Mint N.H., large margins, fresh and Extremely Fine, with 2003 P.S.E. certificate 350.00
1079	★★	2c Carmine, Ty. I, Imperforate Coil (459). Mint N.H., large margins, Extremely Fine..... 350.00
1080	★★	2c Carmine, Ty. I, Imperforate Coil (459). Mint N.H., fresh color and sharp impression, Very Fine and choice 350.00
1081	★★	2c Carmine, Ty. I, Imperforate Coil (459). Mint N.H., bright color, perfectly centered, Extremely Fine..... 350.00
1082	★★	\$1.00 Violet Black (460). Mint N.H. with selvage at top, intense color, wide margins, Very Fine, with 1996 P.F. certificate 1,850.00
1083	★★	\$1.00 Violet Black (460). Mint N.H., intense shade, Very Fine, with 1992 P.F. certificate..... 1,850.00
1084		\$1.00 Violet Black (460). Beautifully centered with even margins, rich color and detailed impression, neat Washington D.C. double oval cancel, Extremely Fine, with 2003 P.F. certificate..... 100.00
1085	★★	2c Pale Carmine Red, Ty. I (461). Mint N.H., perfectly centered, rich color and detailed impression, Extremely Fine Gem, with photocopy of 2000 P.F. certificate for vertical pair 300.00
1086°	★★	2c Pale Carmine Red, Ty. I (461). Mint N.H., brilliant color on bright paper, enormous margins, Extremely Fine Gem, a superb stamp in every respect, with 1987 and 2000 P.F. certificates 300.00
1087	★★	2c Pale Carmine Red, Ty. I (461). Mint N.H. with sheet selvage at bottom, intense color, remarkably well-centered, Extremely Fine, with 2000 P.F. certificate for vertical pair . 300.00
1088	★	2c Pale Carmine Red, Ty. I (461). Barest trace of hinge, perfectly centered with wide margins on bright white paper with long full perfs all around, Extremely Fine, with 2003 P.F. certificate 150.00
1089	★★	4c Orange Brown (465). Mint N.H., bright color, exceptionally well-centered with even margins, Extremely Fine Gem, a superb stamp, with 2000 P.F. certificate 90.00
1090	★★	4c Orange Brown (465). Mint N.H., Jumbo margins, Extremely Fine, with copy of 2001 P.F. certificate for block of four 90.00
1091	★★	6c Red Orange (468). Mint N.H. with plate no. in wide top selvage, vivid color, post-office fresh and Very Fine, with 2003 P.F. certificate..... 200.00
1092	★田	7c Black (469). Block of four, top pair lightly hinged, bottom pair Mint N.H., dark shade, Very Fine 810.00
1093	★★	9c Salmon Red (471). Mint N.H. with plate no. at bottom, radiant color, Extremely Fine Gem, a beautiful stamp 125.00
1094	★★	10c Orange Yellow (472). Mint N.H., radiant color, choice centering, Extremely Fine, a pretty stamp, with copy of 2002 P.F. and 2003 P.S.E. certificates for block of four, this being the bottom right stamp 225.00
1095	★★	10c Orange Yellow (472). Mint N.H., vibrant color, wide margins, Extremely Fine, with copy of 2001 P.F. certificate for block of four 225.00
1096	★★	10c Orange Yellow (472). Mint N.H., vivid color, beautifully centered, Extremely Fine, with 2003 P.F. certificate 225.00
1097	★	10c Orange Yellow (472). Barest trace of hinge, brilliant color on bright fresh paper, Extremely Fine, with copy of 2002 P.F. and 2003 P.S.E. certificates for block of four, this being the top left stamp 110.00
1098	★★田	10c Orange Yellow (472). Mint N.H. block of four, intense color, well-centered, Very Fine and choice, Scott Retail as singles 900.00
1099	★★	12c Claret Brown (474). Mint N.H., deep dark color, precise centering, Extremely Fine, with 2003 P.F. certificate 105.00
1100	★	15c Gray (475). Lightly hinged, brilliant color, Very Fine and choice, with 1985 P.F. certificate 200.00
1101	★	20c Light Ultramarine (476). H.r., bright color, pencil impression on back, Extremely Fine appearance, with 1985 P.F. certificate 250.00
1102	★★	20c Light Ultramarine (476). Mint N.H., rich color, three wide margins, Very Fine, with 1996 P.S.E. certificate 500.00
1103	★	50c Light Violet (477). Lightly hinged, fresh color on bright white paper, Very Fine, with 2003 P.S.E. certificate..... 1,100.00

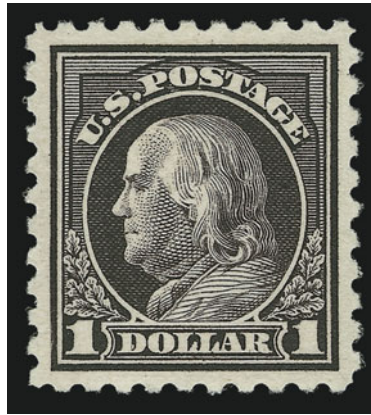

1104

- 1104 ★★ **\$1.00 Violet Black (478).** Mint N.H., perfect centering with wide and well-balanced margins, intense color and impression on bright paper

EXTREMELY FINE GEM. A SUPERB EXAMPLE OF THE \$1.00 PERF 10 UNWATERMARKED FRANKLIN ISSUE IN THE FINEST CONDITION ATTAINABLE.

This stamp was used for less than six months before the Perf 11 stamps were produced. Due to its short production run and the only difference between this and the previous \$1.00 issue (Scott 460) being the watermark, many collectors and dealers of the day overlooked this issue. It is especially scarce with such perfect centering.

With 2002 P.S.E. certificate 1,700.00



- 1105 ★ **\$1.00 Violet Black (478).** Lightly hinged, rich color and proof-like impression, almost perfectly centered, Extremely Fine, with 1988 P.F. certificate..... 800.00
- 1106 ★ **\$1.00 Violet Black (478).** Barest trace of hinge, deep rich color and detailed proof-like impression, incredibly well-centered, Extremely Fine, a beautiful stamp, with 2003 P.F. certificate..... 800.00
- 1107 ★ **\$1.00 Violet Black (478).** Lightly hinged, dark color and detailed impression, Fine, with 2001 P.S.E. certificate..... 800.00
- 1108 ★★ **\$2.00 Dark Blue (479).** Mint N.H., wide margins, rich color, post-office fresh, Extremely Fine Gem, a gorgeous stamp, with 2001 P.F. certificate 550.00
- 1109 ★ **\$2.00 Dark Blue (479).** Single h.r., intense shade, perfectly balanced margins, Extremely Fine 275.00



1110



1111

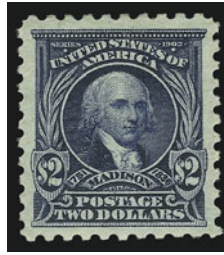

1112EX



1113



1114

- 1110 ★ **\$2.00 Dark Blue (479).** Lightly hinged, dark color on fresh paper, Extremely Fine .. 275.00
- 1111 ★ **\$2.00 Dark Blue (479).** Barest trace of hinge (if at all), deep color, fresh and Very Fine, with 2003 P.F. certificate..... 275.00
- 1112 ★ **\$2.00 Dark Blue, \$5.00 Light Green (479-480).** Lightly hinged, bright and fresh, well-centered, Very Fine and choice, with 1981 and 1988 P.F. certificates respectively(Photo Ex) 500.00
- 1113 ★★ **\$5.00 Light Green (480).** Mint N.H., brilliant shade, outstanding centering on fresh paper with full even perfs all around, Extremely Fine, with 2002 P.F. certificate for pair, this being the right stamp..... 450.00
- 1114 ★ **\$5.00 Light Green (480).** Lightly hinged, fresh color, Very Fine and choice, with 1985 P.F. certificate 225.00



1115

- 1115 ★田 **5c Carmine, Imperforate, Error (485).** Single error in block of nine, top center and bottom center 2c stamps lightly hinged, others including **error Mint N.H.**, wide margins, brilliant color
- EXTREMELY FINE. A BEAUTIFUL EXAMPLE OF THE 5-CENT IMPERFORATE ERROR IN A BLOCK OF NINE WITH THE ERROR STAMP MINT NEVER-HINGED.
- With 2003 P.F. certificate..... 22,500.00



- 1116 ★★ **2c Carmine, Ty. II, Coil (487).** Mint N.H. joint line pair, Very Fine and choice 210.00
- 1117 ★★ **2c Carmine, Ty. II, Coil (487).** Mint N.H. joint line pair, bright color, fresh and Very Fine, with 1996 P.F. certificate 210.00
- 1118 ★★ **2c Carmine, Ty. III, Coil (488).** Mint N.H. joint line pair, rich color, exceptionally well-centered, Extremely Fine, with 2003 P.F. certificate..... 40.00
- 1119 (★) **2c Carmine, Ty. II, Coil (491).** Joint line pair, unused, regummed over small faults, Fine appearance, rare, with 1978 A.P.S. certificate not mentioning regumming 12,000.00
- 1120 **2c Carmine, Ty. II, Coil (491).** Choice centering, well-struck wavy-line cancel, small tears at left, otherwise Extremely Fine, with 1988 P.F. certificate 750.00
- 1121 ★★ **2c Carmine, Ty. III, Coil (492).** Mint N.H. joint line strip of four, brilliant color, perfect centering, Extremely Fine Gem joint line strip in the finest attainable condition, ex Floyd, with 1981 P.F. certificate 146.00
- 1122 ★★ **3c Violet, Ty. I, Coil (493).** Mint N.H. joint line pair with parts of adjoining stamps, bright shade, choice centering, Extremely Fine, with 1999 P.F. certificate 220.00
- 1123 ★★ **3c Violet, Ty. I, Coil (493).** Mint N.H. pair, pretty pastel color, choice centering, Extremely Fine..... 70.00
- 1124 **3c Violet, Ty. I, Coil (493).** Joint line pair, bright color, perfectly centered with wide even margins, neat Detroit Mich. duplex cancel, Extremely Fine Gem, an outstanding used line pair, with 2001 P.F. certificate for line strip of four..... 60.00



1125



1126



1127

- 1125 ★★ **4c Orange Brown, Coil (495).** Mint N.H., perfectly centered with wide even margins all around, Extremely Fine Gem, with 2003 P.S.E. certificate for strip of four, this being the right stamp..... 19.00
- 1126 ★★ **5c Blue, Coil (496).** Mint N.H. joint line pair, crisp impression, wide margins, Extremely Fine Gem, with 1998 P.F. certificate 60.00
- 1127 ★★ **10c Orange Yellow, Coil (497).** Mint N.H. joint line pair, vibrant color, fresh and Extremely Fine, with 2000 P.F. certificate 280.00



1128

- 1128 ★★ **1c Green, A.E.F. Booklet Pane (498f).** Mint N.H., Pos. W5 with full line at bottom, deep dark color on bright white paper, remarkably fresh and intact
EXTREMELY FINE. A BEAUTIFUL MINT NEVER-HINGED ONE-CENT A.E.F. PANE IN POST-OFFICE FRESH CONDITION.
With 1992 P.F. certificate 1,600.00



1129

1129 **1c Green, Perf 10 at Bottom (498g).** Deep rich color and sharp proof-like impression, faint strike of town datestamp, perfs just in at right

FINE. AN INCREDIBLY RARE USED EXAMPLE OF THE ONE-CENT GREEN 1917 ISSUE PERFORATED 10 AT BOTTOM. ONLY FOUR USED COPIES ARE KNOWN.

Our records contain eight unused (including two in a block of four and a newly certified plate block of six containing 1½ stamps with the variety) and four used examples of this rarity.

With 1972 P.F. certificate. Unpriced in Scott as used. Scott value for unused \$5,000.00 and \$7,500.00 for Mint N.H. E. 5,000-7,500



1130

1130 ★★ **2c Deep Rose, Ty. Ia (500).** Mint N.H., perfectly centered with uncharacteristically wide and even margins, brilliant color, post-office fresh

EXTREMELY FINE GEM. A WONDERFUL MINT NEVER-HINGED EXAMPLE OF THE 2-CENT DEEP ROSE. A TRUE CONDITION RARITY.

The Type Ia Scott 500 was created during an experiment of the Bureau in creating a new type of transfer roll. A die was made from the old Type I transfer roll, having ten impressions on it. A new transfer roll was then made, using the new ten-impression master die. This new transfer roll was then used to create two new plates. Since this is essentially a "lossy" process, there are some noticeable differences between the plates created using this method and the old method of using one die impression to create the transfer roll.

With copy of 2002 P.F. certificate for block of four, this being the top left stamp 575.00



1131



1132



1133

- 1131 ★★ **2c Deep Rose, Ty. Ia (500).** Mint N.H., brilliant color on bright paper, Very Fine and choice, with 2004 P.S.E. certificate 575.00
- 1132 ★ **2c Deep Rose, Ty. Ia (500).** Lightly hinged, brilliant color, Very Fine and choice, ex Cole, with 1988 P.F. certificate 275.00
- 1133 ★★ **5c Blue (504).** Mint N.H., intense color, exceptionally centered, Extremely Fine Gem, with 2003 P.S.E. certificate for block of five 18.00



1134

- 1134 ★★田 **5c Rose, Error (505).** Double error in Mint N.H. block of twelve, natural s.e. at bottom, choice centering
 EXTREMELY FINE. A BEAUTIFUL MINT NEVER-HINGED DOUBLE ERROR BLOCK OF THE 5-CENT PERF 10 ROSE ERROR.
 With 2004 P.S.E. certificate 2,200.00



1135



1136



1139



1137



1138



1140



1144

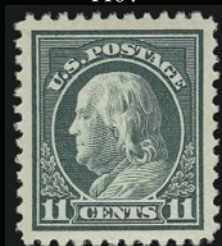

1141



1142



1146



1148



1145



1143



1149



1150



1151



1152



1147

- 1135 ★★田 **5c Rose, Error (505)**. Single error in Mint N.H. block of nine, radiant color, choice centering, left center 2c tiny natural inclusion not mentioned on accompanying certificate, Extremely Fine, with 1993 P.F. certificate 1,100.00
- 1136 ★★田 **5c Rose, Error (505)**. Single error in Mint N.H. block of nine, rich color, natural s.e. at top, fresh and intact, Fine-Very Fine 1,100.00
- 1137 ★★ **9c Salmon Red (509)**. Mint N.H., fresh color, well-centered with huge margins, Extremely Fine Gem, a big stamp, with 1998 P.F. certificate 28.00
- 1138 ★★ **9c Salmon Red (509)**. Mint N.H., bright color, post-office fresh, Extremely Fine, with 2000 P.S.E. certificate 28.00
- 1139 ★ **10c Orange Yellow (510)**. Bottom margin strip of three, center stamp lightly hinged, otherwise Mint N.H., diagonal crease thru margin and bottom of right pair causes wild perforations in margin, natural s.e. at left, perf faults at right from rough separation, an attractive freak E. 150-200
- 1140 ★★ **11c Light Green (511)**. Mint N.H., deep dark color on brilliant white paper, perfect centering with wide margins, Extremely Fine Gem, a superb stamp, with 2002 P.F. certificate 20.00
- 1141 ★★ **11c Light Green (511)**. Mint N.H., perfectly centered, proof-like impression, Extremely Fine Gem, a huge stamp, with 2003 P.S.E. certificate for block of four, this being the bottom right stamp 20.00
- 1142 ★★ **15c Gray (514)**. Mint N.H., fresh color on bright white paper, Extremely Fine, with 2003 P.F. certificate 75.00
- 1143 ★★ **20c Light Ultramarine (515)**. Mint N.H., bright color on fresh white paper, choice centering, Extremely Fine, with 2001 P.F. certificate 90.00
- 1144 ★★田 **20c Light Ultramarine (515)**. Mint N.H. bottom plate no. block of six, bright color and sharp impression on post-office fresh white paper, normal narrow selvage, Extremely Fine for this scarce plate block 975.00
- 1145° **20c Light Ultramarine, Vertical Pair, Imperforate Between (515b)**. Bright color, light cancel, unusually well-centered, small faults, otherwise Very Fine, probably unique in used condition, with 1998 P.S.E. certificate 1,750.00
- 1146 ★★ **30c Orange Red (516)**. Mint N.H., massive margins all around and sheet selvage at bottom, rich color on bright paper, Extremely Fine Gem, a huge stamp, with 2001 P.F. certificate for plate block of six, this being the bottom left stamp 75.00
- 1147 ★★ **30c Orange Red (516)**. Mint N.H., Jumbo margins, vibrant color, Extremely Fine, with 2004 P.S.E. certificate 75.00
- 1148 ★田 **30c Orange Red (516)**. Bottom plate no. block of six, top center stamp small h.r., otherwise Mint N.H., radiant color, beautifully centered, normal narrow selvage, Very Fine-Extremely Fine 600.00
- 1149 ★★ **50c Red Violet (517)**. Mint N.H., bright color on fresh white paper, well-centered with exceptionally wide margins, Extremely Fine, a huge stamp, with 2002 P.S.E. certificate for block of eight 130.00
- 1150 ★★田 **50c Red Violet (517)**. Mint N.H. block of four with enormous top left corner selvage, intense color on fresh paper, Extremely Fine with the right pair Gems, Scott Retail as singles 600.00
- 1151 ★★田 **50c Red Violet (517)**. Mint N.H. block of four, bright and post-office fresh, beautifully centered, Extremely Fine, Scott Retail as singles 600.00
- 1152 ★田 **50c Red Violet (517)**. Block of eight with narrow selvage at bottom, bottom pair barely hinged, other six stamps Mint N.H., bright color, huge margins, Very Fine and choice, Scott Retail as singles 910.00



1153

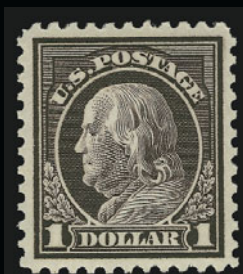

1154



1155



1156

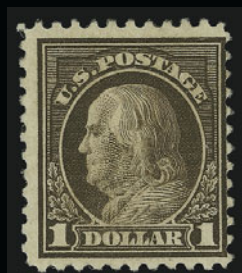

1157



1158



1159



1160



1161



1163



1164



1165



1166



1167



1168



1169

- 1153 ★★ **\$1.00 Violet Brown (518)**. Mint N.H., intense color, wide margins, Extremely Fine Gem. 100.00
- 1154 ★★ **\$1.00 Violet Brown (518)**. Mint N.H., deep rich color, perfectly centered, Extremely Fine Gem ... 100.00
- 1155 ★★田 **\$1.00 Violet Brown (518)**. Mint N.H. block of four with plate no. at bottom, rich color and proof-like impression, Extremely Fine, an outstanding block, Scott Retail as singles..... 400.00
- 1156 ★田 **\$1.00 Violet Brown (518)**. Top imprint, "A" and plate no. block of six, barest traces of hinges in selvage and top right stamp, bright color and sharp impression, Very Fine and attractive plate block..... 1,300.00
- 1157 ★ **\$1.00 Deep Brown (518b)**. Lightly hinged, crisp proof-like impression, P.S.E. notes a barely visible facial rub, otherwise Fine, a scarce stamp, with 2003 P.S.E. certificate..... 1,800.00
- 1158 ★★ **2c Carmine (519)**. Mint N.H., precise centering with even margins on fresh paper with long full perfs all around
EXTREMELY FINE. VERY SCARCE IN THIS SUPERB MINT NEVER-HINGED CONDITION.
With 2002 P.S.E. certificate 800.00
- 1159 ★★ **2c Carmine (519)**. Mint N.H., choice centering with well-proportioned margins, rich color and proof-like impression
EXTREMELY FINE. A BEAUTIFUL MINT NEVER-HINGED EXAMPLE OF SCOTT 519.
With 2002 P.S.E. certificate 800.00
- 1160 ★★ **2c Carmine (519)**. Mint N.H., bright color, Very Fine, with 2004 P.S.E. certificate 800.00
- 1161 ★ **2c Carmine (519)**. Intense shade, Very Fine and choice, blue backstamp 450.00

- 1162 **2c Carmine (519)**. Radiant shade and sharp impression on crisp white paper, light machine cancel
VERY FINE. AN INCREDIBLY BEAUTIFUL USED EXAMPLE OF SCOTT 519. A TRUE CONDITION RARITY.
Experienced philatelists know that despite the availability of this issue in unused condition, it is extremely rare in well-centered sound used condition. This stamp is by far the finest used copy we have offered in the last five years.
With 2003 P.F. certificate 1,200.00



1162

- 1163 ★ **\$2.00 Orange Red & Black (523)**. Rich colors, Jumbo margins, Extremely Fine, scarce with such enormous margins, with 1990 P.F. certificate..... 600.00
- 1164 ★★ **\$2.00 Orange Red & Black (523)**. Mint N.H., intense color, Fine..... 1,250.00
- 1165 **\$2.00 Orange Red & Black (523)**. Choice centering with remarkably wide margins, well-struck 1919 New York registry oval cancels, Extremely Fine, with 2003 P.F. certificate 240.00
- 1166 ★★ **\$5.00 Deep Green & Black (524)**. Mint N.H., deep rich colors, almost perfectly centered, Extremely Fine 400.00
- 1167 ★ **\$5.00 Deep Green & Black (524)**. Lightly hinged, rich colors, Jumbo margins, Extremely Fine 200.00
- 1168 ★ **\$5.00 Deep Green & Black (524)**. Lightly hinged, deep colors, fresh and Extremely Fine 200.00
- 1169 ★★ **2c Carmine, Ty. VII (528B)**. Mint N.H., beautifully centered with remarkably wide margins, radiant color on bright white paper, Extremely Fine Gem, with 2003 P.F. certificate 40.00



- 1170 ★ **2c Carmine, Ty. VII, Imperforate (534B)**. Horizontal pair, lightly hinged, rich color on brilliant fresh paper

EXTREMELY FINE. A GORGEOUS PAIR OF THE 2-CENT TYPE VII OFFSET IMPERFORATE ISSUE.
With 2003 P.F. certificate 4,400.00

1170

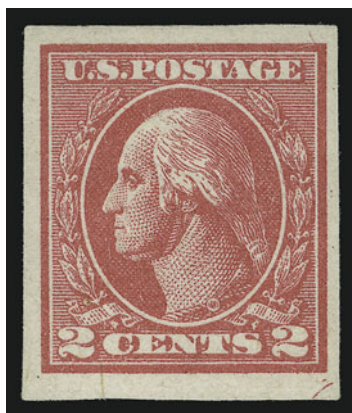

1171

- 1171°★ **2c Carmine, Ty. VII, Imperforate (534B).** Lightly hinged, large margins, rich color and sharp impression, Very Fine, with 2003 P.F. certificate..... 2,100.00

- 1172 ★ **2c Carmine Rose, Ty. II, Rotary Perf 11 x 10 (539).**
Trace of hinge, deep rich color
FINE ORIGINAL-GUM EXAMPLE OF THE 2-CENT
ROTARY PRESS STAMP, SCOTT 539.
With 1983 P.F. certificate. Scott Retail for grade of
Fine..... 2,750.00

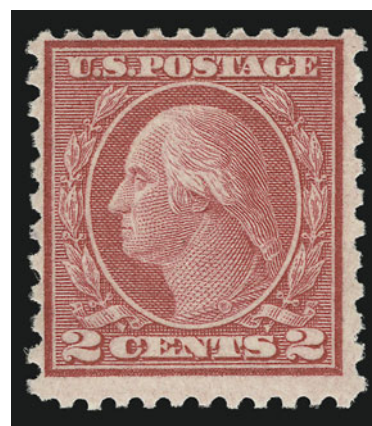

1172

- 1173 ★★田 **2c Carmine Rose, Ty. III, Rotary Perf 11 x 10 (540).** Twenty Mint N.H. stamps comprising four blocks of four and two pairs, deep rich color, Very Fine-Extremely Fine
.....*Not illustrated* 494.00

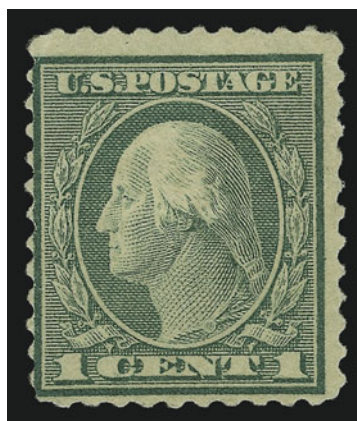

1174

- 1174 ★ **1c Green, Rotary Perf 11 (544).** Original gum, bright color, centered to left, reperfed at bottom, small corner crease at top left
FINE APPEARANCE. A RARE ORIGINAL-GUM EXAMPLE OF THIS MAJOR 20TH CENTURY RARITY. VERY FEW ARE KNOWN UNUSED.
A small quantity of 1c Rotary Press stamps was perforated 11 gauge at the end of 1922, using remainder sheets from the earlier printings that were normally perforated in 10 gauge or 11/10 compound gauge. Its existence as a Perf 11 variety was discovered in 1936, and the stamp received its Scott Catalogue listing in 1938.
Most of the recorded copies of Scott 544 are off-center or have been damaged — the result of poor production standards and mis-handling.
With 1996 P.F. certificate..... 20,000.00

- 1175 ★★ **1c Green, Rotary (545).** Mint N.H., almost perfectly centered with huge well-balanced margins, fresh and bright color

EXTREMELY FINE GEM. A SUPERB MINT NEVER-HINGED EXAMPLE OF SCOTT 545. AN EXTREMELY SCARCE ISSUE WITH SUCH SUPERB CENTERING AND ENORMOUS MARGINS.

As collectors who have sought this issue know, the rotary press printings from 1919 to 1921 are very difficult to find with choice centering. When a well-centered copy does present itself, the margins are usually small. The stamp offered here, with extra wide margins all around, is a rare and striking anomaly.

With 2003 P.F. certificate..... 400.00



1175



1176

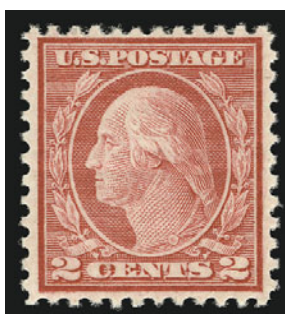

1177



1178

- 1176 **1c Green, Rotary (545).** Rich color, machine slogan cancel, fresh and Fine, with 2003 P.F. certificate..... 175.00
- 1177 ★★ **2c Carmine Rose, Ty. III, Rotary (546).** Mint N.H., remarkably well-centered for this challenging issue, deep rich color, precise centering, Extremely Fine, with 2001 P.F. certificate..... 240.00
- 1178 ★★ **2c Carmine Rose, Ty. III, Rotary (546).** Mint N.H., brilliant color, Very Fine and choice 225.00

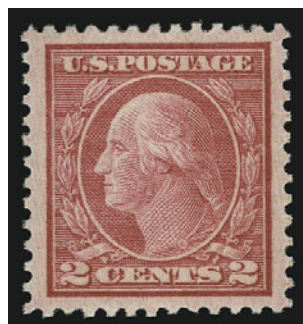

1179



1180

- 1179 ★ **2c Carmine Rose, Ty. III, Rotary (546).** Barest trace of hinge (if at all), perfectly centered with Jumbo margins all around, Extremely Fine, a massive stamp, one of the largest extant, with 2003 P.F. certificate 125.00
- 1180 ★ **\$2.00 Carmine & Black (547).** Lightly hinged, deep rich colors, well-balanced margins, Very Fine and choice 175.00



1182



1183



1184



1185



1186



1187



1188



1189



1190



1192



1193



1194



1181

- 1181 ★★田 **\$2.00 Carmine & Black (547)**. Mint N.H. top arrow and double plate no. block of eight, deep rich colors and proof-like impressions, choice centering with wide margins, three stamps with natural perf indentations
EXTREMELY FINE. A SUPERB MINT NEVER-HINGED EXAMPLE OF THE \$2.00 CARMINE & BLACK FRANKLIN. SCARCE IN THIS SUPERIOR GRADE.
With 2003 P.F. certificate 6,400.00
- 1182 ★★ **1c Pilgrim (548)**. Mint N.H. with plate no. in wide top selvage, deep shade and crisp impression, choice centering with exceptionally wide balanced margins, Extremely Fine..
..... 9.00
- 1183 ★★ **9c Rose (561)**. Mint N.H., choice centering with wide balanced margins, bright color, post-office fresh, Extremely Fine, with 2002 P.S.E. certificate for block of four, this being the bottom right stamp 27.00
- 1184 ★田 **\$2.00 Deep Blue (572)**. Bottom plate no. block of six, P.F. harshly notes slightly disturbed gum, radiant color, Extremely Fine, with 2003 P.F. certificate 650.00
- 1185 ★★田 **\$5.00 Carmine & Blue (573)**. Mint N.H. block of four with selvage at left, brilliant colors, tiny natural paper wrinkle in selvage only, Very Fine, Scott Retail as singles 900.00
- 1186 ★★田 **\$5.00 Carmine & Blue (573)**. Mint N.H. block of four, bright and post-office fresh, Fine-Very Fine, Scott Retail as Mint N.H. singles..... 900.00
- 1187 ★★田 **\$5.00 Carmine & Blue (573)**. Mint N.H. center line block of four, bright colors, Fine-Very Fine, Scott Retail as singles 900.00
- 1188 ★田 **\$5.00 Carmine & Blue (573)**. Top arrow and double plate no. block of eight, barely hinged at top right, otherwise Mint N.H., bright colors, Very Fine and choice, with 1981 and 2003 P.F. certificates 1,800.00
- 1189 ★ **1c Green, Schermack Ty. III Perforations (575)**. Mint N.H. pair, deep rich color, almost perfectly centered, Extremely Fine Gem 250.00
- 1190 ★★ **1c Green, Rotary (578)**. Mint N.H., well-centered. bright shade, Very Fine and choice, with 2001 P.F. certificate for block of four, this being the top left stamp 175.00
- 1191 ★★田 **4c Yellow Brown, 5c Blue, Perf 10 (585, 586)**. 4c block of nine, 5c block of six, Mint N.H., rich colors, post-office fresh, Very Fine, with nine and six copies of 2002 P.S.E. certificates *Not illustrated* 487.00
- 1192 ★★ **10c Orange, Perf 10 (591)**. Mint N.H., radiant color, precise centering, Extremely Fine, with 2001 P.F. certificate for block of four, this being the top left stamp 120.00
- 1193 ★★ **10c Orange, Perf 10 (591)**. Stamp Mint N.H. with plate no. at bottom left, small h.r. in selvage, deep shade, Extremely Fine, with 2001 P.F. certificate 120.00
- 1194 ★ **2c Carmine, Rotary, Perf 11 (595)**. Lightly hinged, bright color, choice centering, Extremely Fine, with 2004 P.S.E. certificate 300.00



1195



1196



1197



1198



1199



1215



1200EX



1209



1210



1211



1214

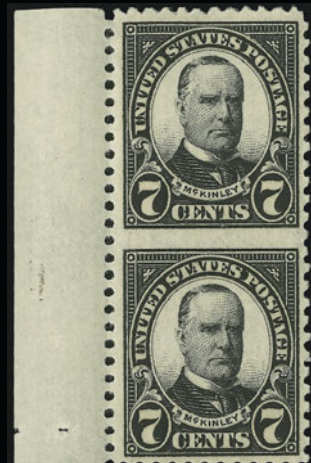

1212



1216



1217

1195	★★	2c Carmine, Joint Line Pair, Ty. I, II (599-599A). Mint N.H., intense shade, fresh and Very Fine, with 2000 P.F. certificate.....	1,250.00
1196	★	2c Carmine, Joint Line Pair, Ty. I, II (599-599A). Lightly hinged, intense color, Fine....	775.00
1197	★★	2c Carmine, Ty. II, Coil (599A). Mint N.H. joint line pair, rich color and sharp impression with Type II characteristics clearly visible, Very Fine, with 2003 P.F. certificate.....	1,125.00
1198	★★	2c Carmine, Ty. II, Coil (599A). Mint N.H. joint line strip of four, rich color, just in at bottom, Fine.....	1,525.00
1199	★★	2c Carmine, Ty. II, Coil (599A). Mint N.H. pair, dark color on fresh white paper, Very Fine and choice, with 2003 P.F. certificate	410.00
1200	★田	2c, 5c Norse-American (620, 621). Top double plate no. and arrow blocks of eight, 5c Mint N.H., narrow selvage, 2c traces of disturbed gum at top, otherwise Mint N.H., Fine-Very Fine	(Photo Ex) 905.00
1201	★★	2c White Plains Souvenir Sheet (630). Mint N.H., No. F18770 bottom right, rich color, unusually choice centering, Extremely Fine Gem	<i>Not illustrated</i> 575.00
1202	★★	2c White Plains Souvenir Sheet (630). Mint N.H., No. 18771 top left with huge selvage, bright color, beautiful centering throughout, Extremely Fine	<i>Not illustrated</i> 575.00
1203	★★	2c White Plains Souvenir Sheet (630). Mint N.H., No. 18773 bottom right, well-centered throughout, Extremely Fine.....	<i>Not illustrated</i> 575.00
1204	★★	2c White Plains Souvenir Sheet (630). Mint N.H., No. 18774 bottom right with wide selvage at right, fresh color, well-centered, couple small tears in right selvage (easily trimmed), otherwise Extremely Fine	<i>Not illustrated</i> 575.00
1205	★★	2c White Plains Souvenir Sheet (630). Mint N.H., No. 18774 bottom right with wide selvage, bright and fresh, Very Fine	<i>Not illustrated</i> 575.00
1206	★★	2c White Plains Souvenir Sheet (630). Mint N.H., No. 18771 bottom right, bright color, fresh and Very Fine.....	<i>Not illustrated</i> 575.00
1207	★★	2c White Plains Souvenir Sheet, Dot over "S" variety (630 var). Mint N.H., No. 18773 bottom left, bright color, fresh and intact, couple usual natural gum creases, Very Fine-Extremely Fine, Scott Retail without premium for the variety.....	<i>Not illustrated</i> 575.00
1208	★★	2c White Plains Souvenir Sheet (630). Mint N.H., No. 18773 top left with huge selvage, rich color, few usual natural gum creases, couple light creases at edge of top selvage (easily trimmed), Fine-Very Fine	<i>Not illustrated</i> 575.00
1209	★★	2c Carmine, Ty. II (634A). Mint N.H. with plate no. at bottom right, rich color, Very Fine and choice	575.00
1210	★★	2c Carmine, Ty. II (634A). Mint N.H. with sheet selvage at right, deep rich color, proof-like impression with Ty. II characteristics clearly visible, Extremely Fine, a beautiful stamp, with 2003 P.F. certificate	575.00
1211	★★	2c Carmine, Ty. II (634A). Mint N.H., vivid color, well-centered with wide margins at sides, post-office fresh and Very Fine, with 2002 P.F. certificate.....	575.00
1212	★★	7c Black, Vertical Pair, Imperforate Between (639a). Mint N.H. with selvage at left, sharp proof-like impression, Very Fine and choice	425.00
1213	★★田	1c-10c Kans., Nebr. Overprints (658-679). Mint N.H. blocks of four, rich colors, Fine-Very Fine.....	<i>Not illustrated</i> 4,024.00
1214	★★	3c Kans. Ovpt. (661). Mint N.H., perfectly centered with even margins, Extremely Fine Gem, with 2003 P.F. certificate.....	35.00
1215	★★田	3c Kans. Ovpt. (661). Mint N.H. vertical block of twenty, rich color and sharp impression, Very Fine-Extremely Fine	700.00
1216	★★田	4c Kans. Ovpt. (662). Mint N.H. plate no. block of four, deep rich color, post-office fresh, Very Fine and choice	300.00
1217	★★田	5c Kans. Ovpt. (663). Mint N.H. plate no. block of four, deep dark color, post-office fresh and intact, Fine-Very Fine	210.00



1218



1219



1220



1221



1222



1223



1225



1224



1226

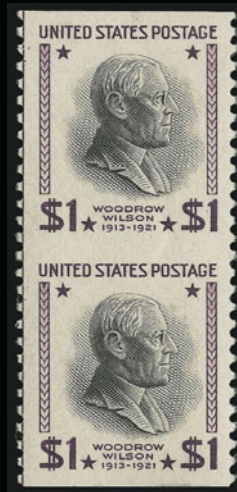

1229



1230



1231



1232



1237

- 1218 ★★ **6c Kans. Ovpt. (664).** Mint N.H. with sheet selvage at left, vivid color, post-office fresh and Extremely Fine, with 2002 P.S.E. certificate for block of nine, this being the bottom left stamp 52.00
- 1219 ★★ **7c Kans. Ovpt. (665).** Mint N.H. with selvage at right, intense color, well-centered with exceptionally wide even margins, Extremely Fine Gem, a gorgeous stamp, with copy of 2001 P.F. certificate for vertical pair, this being the bottom stamp..... 47.00
- 1220 ★★ **7c Nebr. Ovpt. (676).** Mint N.H., deep shade and sharp impression, Extremely Fine Gem, with 2002 P.S.E. certificate for block of twelve..... 42.00
- 1221 ★★ **8c Nebr. Ovpt. (677).** Mint N.H., perfectly centered with even margins, Extremely Fine Gem..... 60.00
- 1222 ★★ **8c Nebr. Ovpt. (677).** Mint N.H., deep rich color on fresh paper, Extremely Fine, with 2000 P.F. certificate for block of four, this being the bottom left stamp..... 60.00
- 1223 ★★ **9c Nebr. Ovpt. (678).** Mint N.H. plate no. block of four, bright and fresh, choice centering, Extremely Fine, a beautiful plate block, with 2002 P.S.E. certificate for plate block of ten 750.00
- 1224 ★★ **10c Nebr. Ovpt. (679).** Mint N.H. top margin single, fresh color, Extremely Fine, with copy of 2000 P.F. certificate for block of four..... 210.00
- 1225 ★ **2c Von Steuben, Imperforate (689a).** Horizontal pair, Positions 9-10, full to huge margins including full guideline at top, deep rich color, small hinge reinforced repair in top right corner, Very Fine appearance, with 2003 P.S.E. certificate 2,750.00
- 1226 ★★ **2c Dark Lake & Black, Yorktown (703b).** Mint N.H., Position 29, deep rich colors on bright white paper, well-centered with extra wide margins, Extremely Fine, a huge stamp, with 2002 P.S.E. certificate 700.00
- 1227 ★ **2c Dark Lake & Black, Yorktown (703b).** Three Mint N.H. comprising Positions 32, 35 and 40, latter two with full selvage at right and natural gum bends, rich colors, fresh and Fine, with 2002 P.S.E. certificates*Not illustrated* 2,100.00
- 1228 ★★ **2c Dark Lake & Black, Yorktown (703b).** Three Mint N.H. comprising Positions 21, 31 and 36, each with natural s.e. at left incl. part guideline, rich colors, Extremely Fine, with 2002 P.S.E. certificates.....*Not illustrated* 2,100.00
- 1229 ★★ **\$1.00 Presidential, Vertical Pair, Imperforate Horizontally (832a).** Mint N.H., Positions 26/36, rich colors, Very Fine, only 50 pairs are known, with 1997 P.F. certificate..... 1,600.00
- 1230 ★★田 **\$5.00 Presidential (834).** Mint N.H. double plate no. block of four with arrow, rich colors, Extremely Fine..... 400.00
- 1231 ★★田 **\$5.00 Presidential (834).** Mint N.H. double plate no. block of four with arrow, rich colors, perfectly centered, Extremely Fine 400.00
- 1232 ★★田 **\$5.00 Presidential (834).** Mint N.H. plate no. block of four, head shifted up and left, tiny inclusion in selvage, Very Fine 400.00
- 1233 ★★田 **\$5.00 Hamilton (1053).** Mint N.H. plate no. block of four, post-office fresh and Very Fine*Not illustrated* 260.00
- 1234 ★★田 **\$5.00 Hamilton (1053).** Mint N.H. plate no. block of four, post-office fresh and Very Fine*Not illustrated* 260.00
- 1235 ★★田 **\$5.00 Hamilton (1053).** Mint N.H. plate no. block of four, post-office fresh and Very Fine*Not illustrated* 260.00
- 1236 ★★田 **\$5.00 Hamilton (1053).** Mint N.H. top right complete pane of 100, dark color and sharp impression on bright white paper
FINE-VERY FINE. A POST-OFFICE FRESH MINT NEVER-HINGED PANE OF THE \$5.00 HAMILTON ISSUE.
Each year there are fewer and fewer intact panes of the \$5.00 Hamilton*Not illustrated* 6,020.00
- 1237 ★★田 **34c Nobel Prize Centenary, Imperforate (3504 var).** Mint N.H. bottom left plate no. block of four with barcode, large margins, bright color, Very Fine, very rare, only one pane of 20 has been discovered, if no others are found this will be a unique position piece E. 1,000-1,500



1239



1240



1241



1244



1242



1243



1245



1246



1247



1248



1253



1249



1251



1250



1252



1254



1255

AIR POST

- 1238 ★田 **6c-24c 1918-23 Air Post (C1-C6).** Blocks of four, No. C5 with plate no. at left, fresh colors, Nos. C5 (2) and C6 (1) stamp each lightly hinged, top pair of No. C3 small h.r., others Mint N.H., Fine-Very Fine.....*Not illustrated* 2,580.00
- 1239 ★★ **6c Orange, 1918 Air Post (C1).** Mint N.H., vivid color, perfectly centered, Extremely Fine, with 2001 P.S.E. certificate for block of six, this being the top left stamp... 110.00
- 1240 ★★田 **6c Orange, 1918 Air Post (C1).** Mint N.H. block of four, bright and fresh, bottom left stamp with tiny inclusion not noted on certificates, Fine-Very Fine, with four 2001 P.S.E. certificates for block of six 440.00
- 1241 ★田 **6c Orange, 1918 Air Post (C1).** Plate no. and arrow block of eight, stamps Mint N.H., lightly hinged in selvage only, Mint N.H. vibrant color, fresh and intact, Extremely Fine 945.00
- 1242 ★★田 **6c Orange, 1918 Air Post (C1).** Mint N.H. plate no. and arrow block of six, radiant shade, exceptionally well-centered with nicely balanced margins, Extremely Fine..... 1,270.00
- 1243 ★田 **6c Orange, 1918 Air Post (C1).** Top plate no. and arrow block of six, top left stamp small h.r., others Mint N.H., center stamps pre-printing paperfold, Very Fine..... 725.00
- 1244 ★★ **16c Green, 1918 Air Post (C2).** Mint N.H., bright color, Very Fine and choice.. 140.00
- 1245 ★★田 **16c Green, 1918 Air Post (C2).** Mint N.H. center line block of four, deep dark color, perfectly centered, Extremely Fine Gem, a gorgeous block, Scott Retail as singles..... 560.00
- 1246 ★★田 **16c Green, 1918 Air Post (C2).** Mint N.H. plate no. and arrow block of six, deep rich color, fresh and Fine 1,500.00
- 1247 ★★ **24c Carmine Rose & Blue, 1918 Air Post (C3).** Mint N.H., bright colors, post-office fresh paper with long full perfs all around, Extremely Fine, with copy of 2002 P.F. certificate for block of four, this being the top left stamp 140.00
- 1248 ★★田 **24c Carmine Rose & Blue, 1918 Air Post (C3).** Mint N.H. center line block of four, brilliant colors, Very Fine, Scott Retail as singles..... 560.00
- 1249 ★★田 **24c Carmine Rose & Blue, 1918 Air Post (C3).** Mint N.H. double plate no., arrow and double "Top" block of twelve, detailed impressions, usual natural gum bends, Very Fine and choice..... 2,000.00
- 1250 ★田 **24c Carmine Rose & Blue, 1918 Air Post (C3).** Double plate no., arrow and double "Top" block of twelve, four stamps and selvage h.r., others Mint N.H., thin spots from hinge removal, appears Very Fine..... 1,225.00
- 1251 ★★田 **8c Dark Green, 1923 Air Post (C4).** Mint N.H. bottom plate no. block of six, rich color, **signed by Postmaster General Harry New** and also by 2nd asst. P.M.G., top center stamp small erosion hole, otherwise Very Fine, Scott Retail with no premium for the signatures 325.00
- 1252 ★★田 **8c Dark Green, 1923 Air Post (C4).** Mint N.H. bottom plate no. block of six, bright color and sharp impression, Very Fine 325.00
- 1253 ★★ **16c Dark Blue, 1923 Air Post (C5).** Mint N.H., perfectly centered with wide margins, dark color on brilliant paper, Extremely Fine Gem, with 2002 P.F. certificate.... 140.00
- 1254 ★★ **16c Dark Blue, 1923 Air Post (C5).** Mint N.H. left margin single, rich color on bright paper, Extremely Fine, with 2001 P.F. certificate..... 140.00
- 1255 ★★ **16c Dark Blue, 1923 Air Post (C5).** Mint N.H., dark color and sharp impression on bright white paper, Extremely Fine, with 2001 P.S.E. certificate for block of nine, this being the center stamp 140.00



- 1256 ★田 **16c Dark Blue, 1923 Air Post (C5).** Bottom plate no. block of six, top stamps lightly hinged, otherwise Mint N.H., proof-like impression on radiant paper, Very Fine 1,550.00
- 1257 ★田 **16c Dark Blue, 1923 Air Post (C5).** Bottom plate no. block of six, top center stamp lightly hinged, otherwise Mint N.H., small blue crayon line on back of bottom right stamp, Very Fine 1,550.00
- 1258 ★田 **16c Dark Blue, 1923 Air Post (C5).** Top plate no. block of six, lightly hinged, intense color, fresh and Fine 1,550.00
- 1259 ★★田 **24c Carmine, 1923 Air Post (C6).** Mint N.H. left plate no. block of six, bright color, fresh and Very Fine 3,100.00
- 1260 ★田 **24c Carmine, 1923 Air Post (C6).** Bottom plate no. block of six, top stamps lightly hinged, otherwise Mint N.H., bright color, fresh and Fine-Very Fine 2,050.00
- 1261 ★★ **65c-\$2.60 Graf Zeppelin (C13-C15).** Mint N.H., rich colors, Very Fine-Extremely Fine 2,100.00
- 1262 ★★ **65c-\$2.60 Graf Zeppelin (C13-C15).** Mint N.H., rich colors, 65c and \$2.60 tiny natural gum skips, Very Fine and choice set 2,100.00
- 1262A ★★ **65c-\$2.60 Graf Zeppelin (C13-C15).** Mint N.H., \$1.30 with sheet selvage at left, choice centering with huge margins, Extremely Fine Gem, other two Very Fine 2,100.00



- 1263 ★★ **65c-\$2.60 Graf Zeppelin (C13-C15).** Mint N.H., bright colors, fresh and Fine-Very Fine 2,100.00
- 1264 ★ **65c-\$2.60 Graf Zeppelin (C13-C15).** \$1.30 Mint N.H., other two lightly hinged (if at all), rich colors, Extremely Fine set, each with 2003 P.F. certificate, \$2.60 also with 1995 P.F. certificate (stating Never Hinged) 1,640.00
- 1265 ★ **65c-\$2.60 Graf Zeppelin (C13-C15).** \$1.30 lightly hinged, other two Mint N.H., bright and fresh, Fine-Very Fine 1,850.00
- 1266 ★ **65c-\$2.60 Graf Zeppelin (C13-C15).** Lightly hinged, rich colors, well-centered, 65c tiny natural gum skip, \$1.30 Fine-Very Fine, other two Extremely Fine 1,390.00
- 1267 ★★ **65c Graf Zeppelin (C13).** Mint N.H., choice centering, rich color, Very Fine, with 2002 P.S.E. certificate for block of four, this being the top left stamp 350.00
- 1268 ★★ **65c Graf Zeppelin (C13).** Mint N.H., bright and post-office fresh, Very Fine, with 2002 P.S.E. certificate for block of four, this being the bottom left stamp 350.00
- 1269 ★★ **\$1.30 Graf Zeppelin (C14).** Mint N.H., deep rich color on crisp paper, remarkably well-centered, Extremely Fine, with 2001 P.F. certificate for block of four, this being the top right stamp 700.00
- 1270 ★★ **\$1.30 Graf Zeppelin (C14).** Mint N.H., fresh color and sharp impression, beautifully centered with nicely balanced margins, Extremely Fine, a pretty stamp 700.00
- 1271 ★★ **\$1.30 Graf Zeppelin (C14).** Mint N.H., rich color and sharp impression, Extremely Fine, with 2001 P.F. certificate 700.00
- 1272 ★ **\$1.30 Graf Zeppelin (C14).** Lightly hinged, radiant color, perfectly centered with wide margins, Extremely Fine 450.00



1273



1274

- 1273 ★★ **\$2.60 Graf Zeppelin (C15).** Mint N.H., bright and fresh, Extremely Fine, with 2003 P.F. certificate 1,050.00
- 1274 ★★ **\$2.60 Graf Zeppelin (C15).** Mint N.H., brilliant color, Very Fine and choice, with 2002 P.S.E. certificate 1,050.00



1275

- 1275 ★★田 **\$2.60 Graf Zeppelin (C15).** Mint N.H. top plate no. block of six, bright color, tiny natural gum skips, few minor perf separations at top in selvage only, center selvage with tear, otherwise Very Fine, scarce Mint N.H. plate block 11,250.00
- 1276 ★★田 **50c Chicago Zeppelin (C18).** Mint N.H. bottom plate no. block of six, fresh and intact, few usual minor natural gum skips, Fine-Very Fine *Not illustrated* 725.00

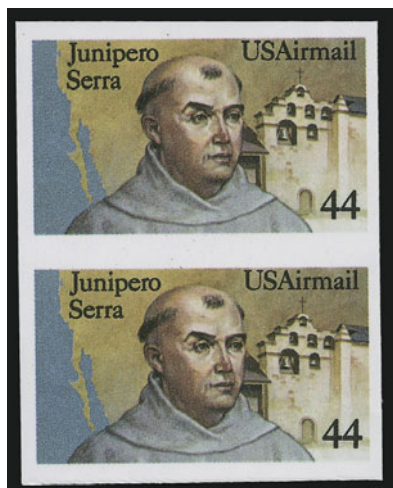

1277

- 1277 ★★ **44c Father Junipero Serra, Air Post, Imperforate Pair (C116a).** Mint N.H., large margins, Very Fine and choice 1,500.00

SPECIAL DELIVERY



1278

- 1278 ★ **10c Orange, Special Delivery (E3).** Original gum, lightly hinged, radiant color, fresh and Very Fine 225.00



1279

- 1279 ★田 **10c Orange, Special Delivery (E3).** Top imprint and plate no. block of eight, original gum, h.r., perfs reinforced, some faults incl. tear at right, otherwise Fine, scarce plate block 7,500.00



1280

- 1280 ★★ **10c Blue, Special Delivery (E4).** Mint N.H., remarkably choice centering with massive margins at sides, deep rich color and proof-like impression on bright white paper

EXTREMELY FINE GEM. THE 10-CENT 1894 UNWATERMARKED SPECIAL DELIVERY ISSUE IS A NOTORIOUSLY CHALLENGING ISSUE TO OBTAIN IN THIS SUPERIOR GRADE. WE CONFIDENTLY DECLARE THIS TO BE THE FINEST KNOWN EXAMPLE IN MINT NEVER-HINGED CONDITION.

The 1894 series, being the first printed by the Bureau, encountered many production problems. Most stamps were poorly centered and have small margins. The margin width and centering of this Mint Never-Hinged stamp are truly extraordinary.

With 2002 P.F. certificate 1,750.00



1281



1283



1287



1282



1284



1288



1285



1286



1289



1290



1293



1292



1294



1295

- 1281 ★★ **10c Blue, Special Delivery (E5).** Mint N.H., bright and fresh, choice centering, Extremely Fine, with 2002 P.S.E. certificate 350.00
- 1282 ★田 **10c Blue, Special Delivery (E5).** Right margin **block of 35** with wide selvage, original gum, 13 stamps (top row, s.e. stamps, and two stamps at bottom) small h.r. or lightly hinged, **other 22 stamps Mint N.H.**, dark color, one hinged stamp with tiny tear (Pos. 2)
FINE-EXTREMELY FINE. A BEAUTIFUL BLOCK OF THE 1895 WATERMARKED SPECIAL DELIVERY ISSUE, FEATURING 22 MINT NEVER-HINGED STAMPS.
Scott Retail as singles 9,975.00
- 1283 ★田 **10c Ultramarine, Special Delivery (E6).** Bottom imprint and plate no. block of six, lightly hinged, rich color, centered to top, Fine 2,500.00
- 1284 ★田 **10c Blue, Special Delivery (E6a).** Top imprint and plate no. block of six, lightly hinged, intense shade, Fine 2,500.00
- 1285 ★★ **10c Green, Special Delivery (E7).** Mint N.H. with plate no. in huge top selvage, beautifully centered, Extremely Fine, with 2002 P.F. certificate for pair 120.00
- 1286 ★田 **10c Green, Special Delivery (E7).** Block of four, lightly hinged, fresh color, well-centered, Very Fine-Extremely Fine, with 2003 P.S.E. certificate, Scott Retail as singles 240.00
- 1287 ★田 **10c Green, Special Delivery (E7).** Top imprint and plate no. block of six, lightly hinged, fresh and bright color, small thin at top left mostly in selvage, appears Very Fine..... 925.00
- 1288 ★田 **10c Ultramarine, Special Delivery (E8).** Bottom imprint and plate no. block of six, h.r., choice centering, few perfs sensibly reinforced, horizontal crease at top, appears Very Fine.... 1,750.00
- 1289 ★ **10c Ultramarine, Special Delivery (E9).** Lightly hinged, deep rich color on bright paper, wide margins, Extremely Fine Gem..... 180.00
- 1290 ★★ **10c Ultramarine, Special Delivery (E9).** Mint N.H., bright color, choice centering, post-office fresh and Extremely Fine, with 2002 P.F. certificate 375.00



1291

- 1291 ★★田 **10c Ultramarine, Special Delivery (E9).** Mint N.H. left imprint and plate no. block of six, pretty shade, tiny corner perf crease at bottom right
VERY FINE APPEARANCE. A RARE MINT NEVER-HINGED PLATE BLOCK OF THE 10-CENT ULTRAMARINE 1914 SPECIAL DELIVERY ISSUE.
A scarce plate block, especially in Mint N.H. condition..... 5,500.00
- 1292 ★田 **10c Blue, Special Delivery (E9a).** Top plate no. block of six, lightly hinged, natural paper creases, Very Fine 3,500.00
- 1293 ★★ **10c Pale Ultramarine, Special Delivery (E10).** Mint N.H., bright and post-office fresh, Very Fine, with copy of 1992 P.F. certificate for block of four, this being the bottom right stamp..... 575.00
- 1294 ★★田 **15c Deep Orange, Special Delivery (E13).** Mint N.H. top plate no. block of six with full selvage, fresh and intact, Very Fine and choice..... 450.00
- 1295 ★★田 **10c Ultramarine, Registration (F1).** Mint N.H. block of four, almost perfectly centered, bright shade, Extremely Fine Gem block, Scott Retail as singles 560.00

POSTAGE DUE



1296

1296 ★ **3c Deep Brown, Special Printing (J10).** Part original gum, beautiful rich color, remarkably well-centered on bright white paper, small crease at bottom right

EXTREMELY FINE APPEARANCE. THE 3-CENT IS POSSIBLY THE RAREST OF THE POSTAGE DUE SPECIAL PRINTINGS.

Although 436 copies were reported sold, it is believed that 100 copies were destroyed in the Calman lot. A thorough search of the marketplace, combined with conversations with dealers and collectors, has confirmed the extreme rarity of this stamp.

This is only the fourth example we have sold in the last five years. The other three are the Zoellner copy (original gum, inclusion, poorly centered), the Drucker copy (no gum, poorly centered), and a third copy (original gum, reperfed at top). This is the only sound copy with any amount of original gum.

With 2003 P.S.E. certificate..... 19,000.00

- 1297 ★田 **3c Red Brown (J17)**. Block of four, original gum, **bottom stamps Mint N.H.**, top pair lightly hinged, choice centering, fresh and bright color

A FINE AND RARE BLOCK OF THE 3-CENT RED BROWN 1884 POSTAGE DUE ISSUE.

With 2000 P.F. certificate 4,750.00



1297



1298



1299



1300

- 1298 ★ **5c Red Brown (J18)**. Original gum described by the P.F. as previously hinged but we respectfully disagree because the gum is pristine, bright color, Fine, with 2003 P.F. certificate..... 575.00
- 1299 **5c Red Brown (J18)**. Perfectly centered with immense margins, sharp impression, light cancel, Extremely Fine Gem, a huge stamp, with 2003 P.F. certificate..... 35.00
- 1300°★★ **2c Bright Claret (J23)**. Mint N.H., brilliant color, choice centering, Extremely Fine, with 1999 P.F. certificate, Scott Retail as hinged..... 37.00

- 1301°★★ **5c Bright Claret (J25)**. Mint N.H. with plate no. in huge top selvage, rich color on bright white paper, mathematically perfect centering with Jumbo even margins

EXTREMELY FINE GEM. AN INCREDIBLE MINT NEVER-HINGED 5-CENT 1891 POSTAGE DUE ISSUE.

It could be argued that this stamp is the finest Bank Note Postage Due extant.

With 2002 P.F. certificate. Scott Retail as hinged 90.00



1301



1302

- 1302 ★田 **50c Bright Claret (J28)**. Block of four, original gum, lightly hinged, rich color and sharp impression

VERY FINE. A RARE BLOCK OF THE 50-CENT 1891 POSTAGE DUE ISSUE.

With 1999 P.F. certificate..... 2,600.00



1303



1304



1305

- 1303 ★ **1c Vermilion (J29)**. Original gum, small h.r., fresh color and sharp impression, small thin spot, appears Fine, with 2003 P.F. certificate..... 2,000.00
- 1304 ★ **2c Vermilion (J30)**. Original gum, small h.r., intense color on fresh white paper, Fine, with 2003 P.F. certificate 800.00
- 1305 ★田 **1c Deep Claret (J31)**. Bottom imprint and plate no. block of six, lightly hinged, fresh and bright color, Very Fine..... 525.00



1306

- 1306 ★★ **3c Deep Claret (J33)**. Mint N.H., intense color and proof-like impression, perfectly centered with balanced margins

EXTREMELY FINE GEM. A SUPERB EXAMPLE OF THIS DIFFICULT UNWATERMARKED FIRST BUREAU ISSUE POSTAGE DUE.

The production problems experienced by the Bureau in its first job for the Post Office yielded many poorly centered stamps. This stamp is a true condition rarity in the finest attainable condition.

With 1982 and 1997 P.F. certificates..... 425.00



- 1307 ★★田 **3c Deep Claret (J33)**. Mint N.H. top imprint and plate no. block of six, rich color and proof-like impression, fresh and Fine, scarce plate block..... 3,150.00
- 1308 ★ **5c Deep Claret (J34)**. Original gum, lightly hinged, bright color and detailed impression, Very Fine and choice, with 2003 P.F. certificate..... 325.00
- 1309 ★★ **30c Claret (J36 var)**. Mint N.H., rich color, Very Fine and choice example of this shade, with 2002 P.F. certificate 1,100.00
- 1310 田 **30c Deep Claret (J36)**. Block of four, original gum, h.r., single pulled perf at bottom left, otherwise Fine, scarce multiple 2,300.00
- 1311 ★★ **3c Deep Claret (J40)**. Mint N.H., sharp impression on bright white paper, Extremely Fine, with photocopy of 1999 P.F. certificate for block of four, this being the top left stamp 145.00
- 1312 ★★ **5c Deep Claret (J41)**. Mint N.H., rich color and detailed proof-like impression, exceptionally well-centered on radiant paper, Extremely Fine Gem, a gorgeous stamp in the finest attainable condition, with 2003 P.S.E. certificate for plate strip of three, this being the left stamp..... 160.00
- 1313 ★★ **50c Deep Claret (J44)**. Mint N.H., dark color on brilliant paper, Very Fine example of this issue, difficult in well-centered sound Mint N.H. condition, with 1997 P.F. certificate..... 900.00
- 1314 ★★ **5c Deep Claret (J48)**. Mint N.H., intense color, well-centered with extra wide margins at sides, Extremely Fine, with 2003 P.S.E. certificate..... 230.00
- 1315 ★★ **10c Rose Carmine (J49a)**. Mint N.H., radiant color, perfectly centered, post-office fresh, Extremely Fine Gem, a gorgeous stamp in superb Mint N.H. condition, with 2003 P.S.E. certificate 260.00



1316

- 1316 ★ **50c Deep Claret (J50).** Lightly hinged, well-centered on brilliant paper, vivid color
EXTREMELY FINE 50-CENT PERF 12 SINGLE-LINE WATER-MARK POSTAGE DUE.
With 2003 P.S.E. certificate..... 1,100.00

- 1317 ★★田 **1c Carmine Lake (J52).** Mint N.H. left imprint, plate no. and star block of six, radiant color on bright white paper, post-office fresh and Very Fine, with 2002 P.F. certificate for plate block of nine..... 900.00

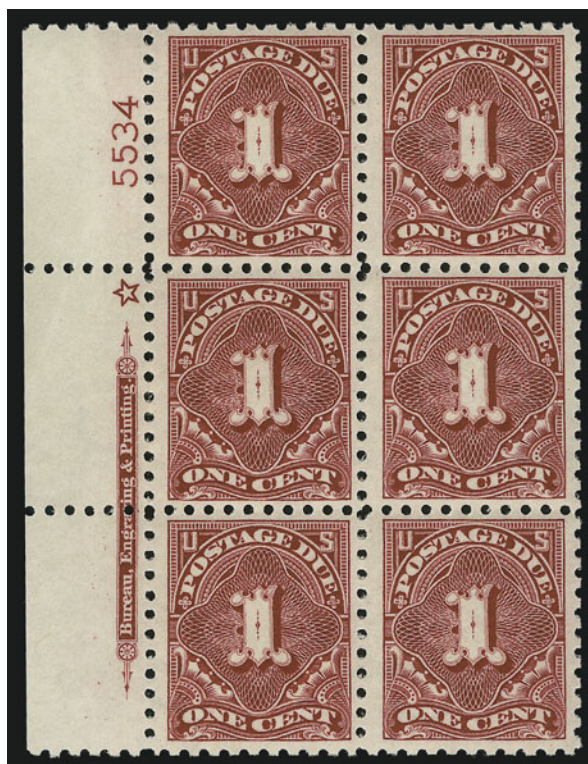

1317



1318



1319



1320

- 1318 ★★ **2c Dull Rose (J53a).** Mint N.H., bright shade, wide margins, Extremely Fine, with 1990 and 2002 P.F. certificates..... 115.00
1319 ★★ **2c Dull Rose (J53a).** Mint N.H., bright color and crisp impression, beautifully centered, Extremely Fine, with copy of 2002 P.F. certificate for block of four, this being the bottom left stamp..... 115.00
1320°★★ **10c Carmine Rose (J56a var).** Mint N.H., radiant color, choice centering, Extremely Fine example of this color variety, with 2002 P.F. certificate 150.00



1321

- 1321 ★ **1c Rose (J59).** Lightly hinged, pretty shade on radiant paper, choice centering
EXTREMELY FINE. A BEAUTIFUL EXAMPLE OF THE 1916 ONE-CENT PERF 10 UNWATER-
MARKED POSTAGE DUE ISSUE.

The Perf 10 Postage Due stamps were printed on unwatermarked paper for a brief time.
They are usually found with somewhat poor centering. The example offered here, being
well-centered with unusually wide margins for the issue, is a condition rarity.

With 2002 P.F. certificate 4,000.00



1322

- 1322 **1c Rose (J59).** Bright color, bold "Albany N.Y." double
oval cancel, fresh and Very Fine, very rare in sound
used condition, with 2003 P.F. certificate 550.00

- 1323 ★★ **2c Rose (J60).** Mint N.H., brilliant color on fresh paper
with long full perfs all around, Extremely Fine Gem, a
beautiful stamp, with 2002 P.F. certificate 500.00



1323



- 1324 **2c Rose (J60).** Bright color on fresh white paper, well-centered, light purple double-circle town datestamp, Extremely Fine, with 2003 P.F. certificate..... 60.00
- 1325 ★★ **10c Rose Red (J65a).** Mint N.H., bright color on fresh white paper, Extremely Fine, with copy of 2000 P.F. certificate for block of four, this being the bottom left stamp 35.00
- 1326 ★★ **50c Carmine Rose (J67).** Mint N.H. with plate no. in wide left selvage, perfectly centered with huge and nicely proportioned margins, brilliant color and sharp impression, Extremely Fine Gem, superb in every respect — the finest attainable condition, with 1998 P.F. certificate for plate block of six 250.00
- 1327 ★★ **\$5.00 Carmine (J78).** Mint N.H., choice centering, post-office fresh and Extremely Fine... 60.00

OFFICES IN CHINA

- 1327A ★ **1c-\$2.00 Offices in China (K1-K18).** Nos. K1-K3, K11, K13 and K16 lightly hinged, others **Mint N.H. incl. \$1.00**, rich colors, Fine-Very Fine.....**(Photo Ex)** 3,872.00
- 1328 ★★ **4c on 2c Offices in China (K2).** Mint N.H., brilliant color, perfectly centered, Extremely Fine Gem, with 2001 P.F. certificate for block of four, this being the top right stamp 50.00
- 1329 ★★ **4c on 2c Offices in China (K2).** Mint N.H., bright and post-office fresh, Very Fine and choice, with copy of 2001 P.F. certificate for block of four, this being the bottom left stamp..... 50.00
- 1330 ★★ **12c on 6c Offices in China (K6).** Mint N.H., radiant color on brilliant paper, Very Fine and choice, with 2003 P.F. certificate 180.00
- 1331 ★ **14c on 7c Offices in China (K7).** Lightly hinged, well-centered with remarkably wide balanced margins, Extremely Fine, a huge stamp, with 2003 P.F. certificate..... 87.00
- 1332 ★★ **18c on 9c Offices in China (K9).** Mint N.H., intense color, post-office fresh, Very Fine and choice, with copy of 1990 P.F. certificate for block of four, this being the bottom right stamp..... 140.00



1333



1334



1335

- 1333 ★★ **20c on 10c Offices in China (K10).** Mint N.H., radiant color, almost perfectly centered with wide margins, Extremely Fine, a pretty stamp, with 1991 P.F. certificate.... 130.00
- 1334 ★★ **20c on 10c Offices in China (K10).** Mint N.H., radiant color on post-office fresh paper, Extremely Fine, with 2003 P.F. certificate 130.00
- 1335 ★ **24c on 12c Claret Brown, Offices in China (K11a).** Barest trace of hinge, perfectly centered with wide and well-balanced margins, deep rich color on bright paper, Extremely Fine, a beautiful stamp, with 2003 P.F. and P.S.E. certificates..... 105.00



1336

- 1336 ★★ **\$1.00 on 50c Offices in China (K15).** Mint N.H., intense color, wide margins
EXTREMELY FINE. A BEAUTIFUL MINT NEVER-HINGED
EXAMPLE OF THE \$1.00 OFFICES IN CHINA.
With 2002 P.F. certificate 1,200.00

- 1337 ★ **\$1.00 on 50c Offices in China (K15).** Lightly hinged, deep rich color, perfectly centered, Extremely Fine Gem, a superb stamp, with 2003 P.F. certificate 575.00



1337



1338

- 1338 ★★ **\$2.00 on \$1.00 Offices in China (K16).** Mint N.H. with part imprint at bottom, dark color and proof-like impression on brilliant white paper
EXTREMELY FINE. AN OUTSTANDING MINT NEVER-HINGED \$2.00 ON \$1.00 SHANGHAI ISSUE. AS FRESH AS THE DAY IT WAS PRINTED.
With 2002 P.S.E. certificate 950.00

OFFICIALS



- 1339 ★ **15c Agriculture (O7).** Original gum, radiant color, choice centering, Extremely Fine, an beautiful stamp, with 2003 P.F. certificate..... 325.00
- 1340 ★ **1c Executive (O10).** Original gum, lightly hinged, fresh color, Very Fine, with 2002 P.F. certificate 675.00
- 1341 ★★ **10c Interior (O19).** Mint N.H., bright color, precise centering, Extremely Fine, with copy of 2003 P.F. certificate for vertical pair, this being the bottom stamp, Scott Retail as hinged 42.00
- 1342 ★ **90c Justice (O34).** Original gum, lightly hinged, rich color and proof-like impression, short perf at bottom not noted on certificate, Very Fine example of this challenging issue, with 2003 P.F. certificate..... 1,350.00
- 1343 ★ **24c State (O65).** Original gum, exceptionally well-centered with unusually wide even margins, deep rich color
EXTREMELY FINE GEM. A PHENOMENALLY HUGE STAMP.
With 2000 P.F. certificate..... 450.00
- 1344 ★ **\$2.00 State (O68).** Original gum, lightly hinged, dark colors, fresh and Very Fine, with 2003 P.F. certificate..... 1,250.00
- 1345 **\$2.00 State (O68).** Rich color, neat strike of 1882 oval cancel, fresh and Fine, scarce in used condition 800.00
- 1346 ★ **\$10.00 State (O70).** Traces of gum, bright colors and sharp impressions, reperfed at right, appears Extremely Fine, a scarce stamp in unused condition, with 1974 P.F. certificate (not noting reperf) 4,500.00
- 1347 ★★ **10c Treasury (O77).** Mint N.H., intense shade, perfectly centered with even margins on brilliant crisp paper, Extremely Fine, with 2003 P.F. certificate for strip of three, this being the center stamp, Scott Retail as hinged 100.00

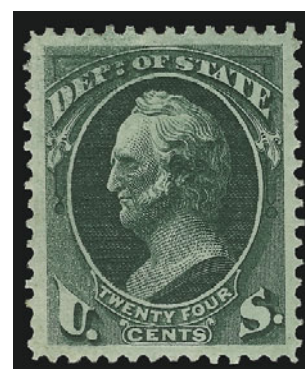

1343



1348

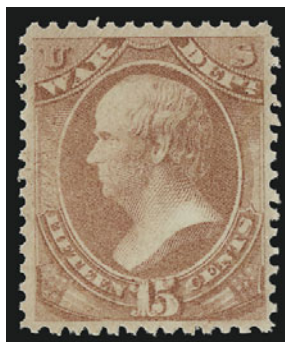

1349



1350

- 1348 ★★ **10c Treasury (O77). Mint N.H.**, dark color and sharp impression, precise centering, Very Fine, with 2003 P.F. certificate for strip of three, this being the left stamp, Scott Retail as hinged 100.00
- 1349 ★★ **15c War (O90). Mint N.H.**, rich color, almost perfectly centered, Extremely Fine Gem, with 2000 P.F. certificate for block of four, Scott Retail as hinged 45.00
- 1350 ★ **1c Agriculture, Soft Paper (O94).** Without gum as issued, radiant color, tiny thin spot, appears Fine, with 2003 P.F. certificate..... 4,250.00

- 1351 ★ **24c Interior, Soft Paper (O103).** Original gum, lightly hinged, crisp impression, choice centering for this difficult stamp
- VERY FINE EXAMPLE OF THE RARE 24-CENT INTERIOR AMERICAN BANK NOTE PRINTING.
- With 2002 P.F. certificate 4,000.00



1351

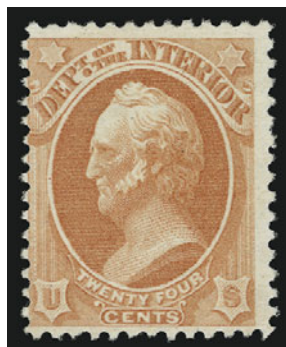

1352

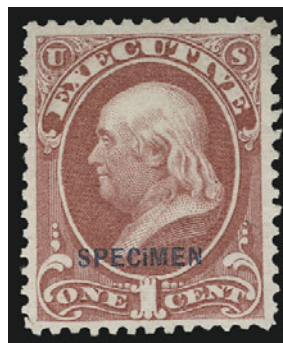

1353

- 1352 (★) **24c Interior, Soft Paper (O103).** Unused (no gum), bright shade, perfs in at left, Fine and rare, with 1995 A.P.S. certificate 4,000.00
- 1353 S **1c Executive, Specimen Ovpt., Dotted "i" in "Specimen" (O10Sa).** Without gum as issued, bright color on fresh white paper, Very Fine..... 350.00

NEWSPAPERS AND PERIODICALS



1354



1355



1356

- 1354 (★) **8c Black, 1875 Issue (PR13).** Unused (no gum), perfectly centered with extra wide margins at sides, fresh and Extremely Fine, with 2001 P.F. certificate 125.00
- 1355 ★ **48c Rose, 1875 Issue (PR19).** Traces of gum, bright color, beautifully centered with uncharacteristically wide margins, Extremely Fine, a pretty stamp, with 2003 P.F. certificate..... 750.00
- 1356 (★) **48c Rose, 1875 Issue (PR19).** Unused (no gum), fresh color on bright white paper, Very Fine, with 2002 P.S.E. certificate (stating regummed) 750.00

- 1357 ★ **72c Pale Rose, 1875 Issue (PR21 var).** Original gum, lightly hinged, fresh color and remarkably well-centered on bright white paper
EXTREMELY FINE. A BEAUTIFUL EXAMPLE OF THE 72-CENT CONTINENTAL PRINTING IN THE PALE ROSE SHADE.
With 2003 P.F. certificate 900.00



1357



1358

- 1358 (★) **96c Pale Rose, 1875 Issue (PR23 var).** Unused (no gum), beautifully centered with Jumbo margins, pretty pale shade on fresh white paper
EXTREMELY FINE GEM. A MAGNIFICENT UNUSED EXAMPLE OF THE 96-CENT CONTINENTAL PRINTING WITH OUTSTANDING CENTERING, COLOR, IMPRESSION AND PAPER. SUPERB IN EVERY RESPECT.
We have only sold three examples of PR23 in the past six years, and all three were without gum. This by far the best centered and the largest.
With 1997 P.F. certificate. 950.00



1359



1360



1361

- 1359 ★ **3c Gray Black, 1875 Special Printing, Horizontally Ribbed Paper (PR34a).** Without gum as issued, fresh charcoal shade on bright white paper, wide margins, Extremely Fine, a large stamp, with 2002 P.F. certificate 525.00
- 1360 ★ **8c Gray Black, 1875 Special Printing (PR37).** Without gum as issued, deep shade and sharp impression on crisp white paper, Extremely Fine Gem, only 1,930 issued, with 2003 P.F. certificate 750.00
- 1361 ★ **9c Gray Black, 1875 Special Printing (PR38).** Without gum as issued, crisp impression, small thin spot, appears Fine, only 1,795 issued, with 2003 P.F. certificate 850.00



1362

- 1362 ★ **12c Pale Rose, 1875 Special Printing (PR40).** Without gum as issued, choice centering with immense margins on brilliant paper with long full perfs, small magenta backstamp does not show thru
EXTREMELY FINE GEM. AN EXCEPTIONAL EXAMPLE OF THE 12-CENT CONTINENTAL NEWS-
PAPER SPECIAL PRINTING, RANKING AMONG THE FINEST EXTANT.
Only 1,313 were issued. With 2002 P.F. certificate 1,250.00



1363

- 1363 ★ **12c Pale Rose, 1875 Special Printing (PR40).** Without gum as issued, brilliant color, fresh and Very Fine, only 1,313 sold, with 2003 P.F. certificate..... 1,250.00



1364

- 1364 ★ **24c Pale Rose, 1875 Special Printing (PR41).** Without gum as issued, brilliant color, fresh and Fine, only 411 sold, with 1985 P.F. certificate..... 1,800.00



1365

- 1365 ★ **48c Pale Rose, 1875 Special Printing (PR43).** Without gum as issued, bright color, P.F. harshly states lightly soiled, otherwise a Fine example of this rarity, only 268 issued, with 2003 P.F. certificate..... 2,800.00



1366

- 1366 ★ **\$1.92 Dark Brown, 1875 Special Printing (PR48).** Without gum as issued, intense color and proof-like impression on bright white paper, well-centered with nicely balanced margins, natural s.e. at bottom, pulled perf at left

VERY FINE. A BEAUTIFUL EXAMPLE OF THE RARE 96-CENT NEWSPAPER CONTINENTAL BANK NOTE COMPANY SPECIAL PRINTING. ONLY 41 WERE SOLD.

In all of the outstanding Newspaper and Periodicals collections we have sold since 1997, none had an example of this issue. None was offered in either the Floyd or Lessin sales, and the Lyons copy was not as well centered. These two are the only copies of this issue that we have been able to locate in any major recent sales.

With 2000 P.S.E. certificate (stating "It is genuine unused, no gum as issued").....
 17,500.00



1367

- 1367 ★ **\$24.00 Dark Violet, 1879 Issue, Privately Perforated Special Printing (PR76 var).** Original gum, lightly hinged, deep dark color on fresh white paper, Extremely Fine and rare, with 1974 and 1985 P.F. certificates, a \$12.00 Special Printing (PR75 var) realized \$350 in our Drucker sale (Sale 851, lot 617)..... E. 300-400

- 1368 ★ **\$36.00 Indian Red, 1879 Issue, Privately Perforated Special Printing (PR77 var).** Original gum, lightly hinged, rich color, precise centering, Extremely Fine and rare, with 2003 P.F. certificate..... E. 300-400



1368



1369

- 1369 ★ **\$36.00 Indian Red, 1879 Issue (PR77).** Original gum, lightly hinged, deep rich color, precise centering, fresh and Extremely Fine, a scarce stamp in this choice original-gum condition, with 2003 P.F. certificate 850.00

- 1370 **\$36.00 Indian Red, 1879 Issue (PR77).** Deep rich color on bright white paper, cork cancel, light vertical crease, otherwise Extremely Fine, with 2002 P.F. certificate 220.00



1370

- 1371 ★ **\$48.00 Yellow Brown, 1879 Issue (PR78).** Original gum, lightly hinged, deep rich color and proof-like impression, beautifully centered with nicely balanced margins, Extremely Fine, with 2002 P.F. certificate 900.00



1371



1372



1373



1374

- 1372 ★ **1c Intense Black, 1894 Issue (PR90).** Original gum, h.r., sharp impression, three huge margins, two small creases only visible in fluid, Very Fine appearance, with 2003 P.F. certificate..... 275.00
- 1373 ★ **10c Intense Black, 1894 Issue (PR94).** Original gum, lightly hinged, rich color and sharp impression, natural inclusion on back shows thru, Very Fine, with 2003 P.F. certificate (not noting inclusion)..... 800.00
- 1374 (★) **50c Carmine, 1895 Issue (PR107).** Unused (no gum), deep rich color and proof-like impression, wide margins, faint diagonal crease at top right, otherwise Extremely Fine, a difficult stamp to find with choice centering, with 2003 P.F. certificate..... 1,250.00

- 1375 **\$5.00 Ultramarine, 1895 Issue (PR109).** Intense shade, perfectly centered, light red cancel leaves most of design clearly visible, light diagonal crease at top, otherwise Extremely Fine, with 2002 P.F. certificate 300.00



1375



1376



1377



1378



1379



1380



1381



1382



1383EX

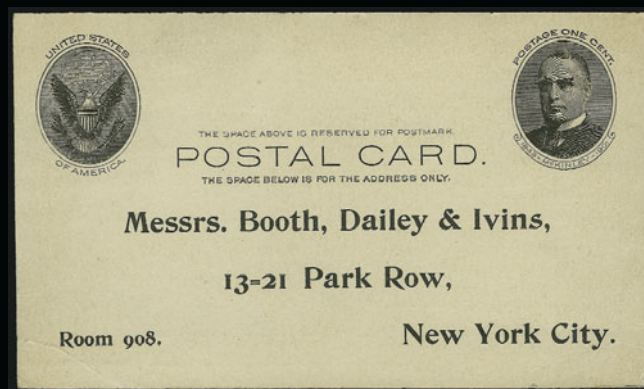

1384



1385



1387



1389



1390



1391



1386



1392



1393

BACK-OF-BOOK ISSUES

- 1376 ★★ **5c Parcel Post (Q5).** Mint N.H., rich color, wide margins, Extremely Fine, with 2003 P.F. certificate 80.00
- 1377 ★★ **25c Parcel Post (Q9).** Stamp Mint N.H. with plate no. in huge top selvage, lightly hinged in selvage, brilliant color and detailed proof-like impression, Extremely Fine, with copy of 2003 P.F. certificate for pair 150.00
- 1378 ★★ **50c Parcel Post (Q10).** Mint N.H., intense color, choice centering, post-office fresh and Extremely Fine, with 2002 P.S.E. certificate 600.00
- 1379 ★★ **75c Parcel Post (Q11).** Mint N.H., deep dark color, choice centering, Extremely Fine, with 2003 P.F. certificate..... 200.00
- 1380°★★ **\$1.00 Parcel Post (Q12).** Mint N.H., deep rich color, almost perfectly centered with even margins, Extremely Fine, an outstanding stamp, with 2001 P.F. certificate 750.00
- 1381 ★★ **1c Dark Green, Parcel Post Postage Due (JQ1).** Mint N.H., perfectly centered with Jumbo even margins, post-office fresh and bright, Extremely Fine Gem, a gorgeous stamp, with 2004 P.S.E. certificate..... 25.00
- 1382 ★★田 **5c Dark Green, Parcel Post Postage Due (JQ3).** Mint N.H. bottom plate no. block of six, deep rich color, fresh and intact, faint natural gum crease in bottom stamp, Fine 950.00
- 1383 ★★田 **1c-25c Special Handling (QE1-QE4a).** Mint N.H. plate blocks, few natural gum skips, Fine-Extremely Fine(Photo Ex) 1,015.00
- 1384 **1c Black, Full Face McKinley Postal Card (UX17).** Printed address for Messrs. Booth, Dailey & Ivins in New York City, back of card with printed form, uncanceled, small diagonal crease at bottom left, otherwise Very Fine, scarce full-face McKinley postal card, it is believed that only 500 were released, only a small portion of which exist today..... 3,250.00
- 1385 **4c Playing Cards, Perforated (R21c).** Centered to top left, rich color nicely contrasted by small red company handstamp, repaired at top left, otherwise Fine..... 600.00
- 1386 **4c Playing Cards, Perforated (R21c).** Dark color, with two extra diagonal rows of perforations, 1863 ms. cancel, Fine..... 600.00
- 1387 **\$5.00 Charter Party, Imperforate (R88a).** Large margins all around, rich color on fresh paper, neat "J.C.M. May 7, 1867" ms. cancel, Extremely Fine Gem, an outstanding stamp, with 2001 P.F. certificate 250.00
- 1388 **\$20.00 Probate of Will, Imperforate (R99a).** Full to large margins, radiant color, neat "M.O.S. E.M. June 11th, 1864" ms. cancel
VERY FINE AND CHOICE EXAMPLE OF THE \$20.00 PROBATE OF WILL.
With 1981 P.F. certificate..... 1,600.00
- 1389 **\$50.00 U.S.I.R., Imperforate (R101a).** Full even margins, dark color on bright white paper, neat "J.A. E.N.U. May 13, 1864" ms. cancel, Extremely Fine, a pretty stamp, with 2002 P.F. certificate 200.00
- 1390 (★) **2c Orange & Black, Third Issue, Inverted Center (R135b).** Unused (no gum), precise centering on fresh paper, Extremely Fine, with 2003 P.F. certificate, unpriced as unused, Scott Retail as used 375.00
- 1391 **2c Orange & Black, Third Issue, Inverted Center (R135b).** Neat 1872 ms. cancel, fresh and Very Fine..... 375.00
- 1392 **2c Orange & Black, Third Issue, Inverted Center (R135b).** 1872 ms. cancel, rich colors, tiny thin speck at top, appears Extremely Fine 375.00
- 1393 **2c Orange & Black, Third Issue, Inverted Center (R135b).** Lightened ms. cancel, faint creases, short perf at left, otherwise Fine, accompanied by normal block of four, pair and eleven singles with range of cancels 375.00



1388



1394



1395



1396



1397



131981



138602



1401EX



1403



1405EX



1402



1404



1406

- 1394 **2c Trans-Mississippi, "I.R." Ovpt. (286 var).** Bold "I R" struck in violet, two hole punches at top right, clear strike of "City Bank, Battle Creek" (Michigan) cancel, few faults incl. crease at bottom and internal tear at left, otherwise Fine, unlisted in Scott, the 1c Trans-Mississippi is known with provisional "I.R." surcharge (Scott R158A and R158B), with 1990 P.S.E. certificate signed by Cunliffe and Friedberg and with 1990 P.F. certificate declining opinion on the provisional handstamp, offered on its own merits..... E. 200-300
- 1395 **\$1.00 Trans-Mississippi, "I.R." Ovpt. (292 var).** Magenta ms. "I.R." applied upside down, ms. cancel indicative of revenue usage, few small faults, otherwise Very Fine, rare provisional revenue surcharge on the \$1.00 Trans-Mississippi issue, while the 1c is the only Trans-Mississippi issue listed in the Scott Catalogue, apparently other values of the series were also pressed into use as revenue stamps during a shortage of supply during the Spanish-American War, ex Joyce (where it realized \$2,500 hammer in 1991), with 1991 P.S.E. certificate E. 1,500-2,000
- 1396 **\$2.00 Trans-Mississippi (293).** Choice centering, red boxed **Bank cancel** indicating possible revenue usage, vertical crease at left, small tear at bottom right, otherwise Very Fine, rare revenue usage, ex Joyce (where it realized \$2,000 hammer in 1991), with 1991 P.S.E. certificate, Scott Retail as normally used 1,000.00
- 1397 ★★ **\$1.00 1935 Hunting Permit (RW2).** Mint N.H., rich color, almost perfectly centered with exceptionally wide margins on bright paper, Extremely Fine Gem, a superb stamp in every respect, with 2003 P.F. certificate..... 700.00
- 1398 ★★ **\$1.00 1935 Hunting Permit (RW2).** Mint N.H. with plate no. at bottom, rich color, well-centered with wide margins on bright paper, Extremely Fine, with 1991 P.F. certificate 700.00
- 1399 ★★ **\$1.00 1938 Hunting Permit (RW5).** Mint N.H. with plate no. at bottom, rich color, precise centering, Extremely Fine, with 2003 P.F. certificate 425.00
- 1400 ★★ **\$3.00 1959-66 Hunting Permits (RW26-RW33).** Mint N.H., four with plate nos. and two with sheet selvage, bright and post-office fresh, Very Fine-Extremely Fine group*Not illustrated* 795.00
- 1401 **5c 1883 Postal Note, Homer Lee Printing (Martin No. PN1).** Serial No. 1, magenta "Bangor Me. Sep. 3, 1883 M.O.B." **First Day of Issue** double-circle datestamp, for redemption at Boston, also incl. Martin No. PN6 for 5c from Bangor Me., both notes with four small mounting remnants in corners on back, Very Fine, in Peter Martin's census in the 1997 *Congress Book*, there are no first day postal notes from Maine — making this the only reported first day usage from the state — Martin also records only one other PN1 from Maine and one other PN6 from Maine**(Photo Ex)** E. 300-400
- 1402 ★★田 **\$5.00 Sepia, Savings (S5).** Mint N.H. top right corner selvage plate no. block of eight, proof-like impression, choice centering, Extremely Fine Gem..... 915.00
- 1403 ★★田 **50c Dark Blue Green, Postal Savings (PS9).** Mint N.H. top plate no. block of six, deep rich color, fresh and Fine..... 1,050.00
- 1404 ★★田 **\$1.00 Gray Black, Postal Savings (PS10).** Mint N.H. left plate no. block of six, sharp proof-like impression, usual natural gum skips and bends, Fine, scarce Mint N.H. plate block 2,200.00
- 1405 **\$5.00 War Savings, Rouletted (WS3).** Vertical line pair and vertical line strip of three, each stamp with light magenta "Hammond 45600" with ms. "140" cancel, fresh color, folded along rouletting, few light creases as usual, bottom stamp in pair with faint toned spot, otherwise Extremely Fine**(Photo Ex)** 3,250.00
- 1406 ★★田 **\$5.00 Violet Brown, War Savings (WS11).** Mint N.H. bottom plate no. block of six, rich color, Extremely Fine Gem..... 500.00
- 1407 ★田 **Savings Plate Blocks and Booklets.** 32, incl. plate blocks of Nos. PS1, PS4, PS6, PS7, PS8, PS12-PS15, S4, booklet panes incl. Nos. PS11b, PS11c, S1a, few faults, most Fine-Very Fine, Scott Retail approximately.....*Not illustrated* 3,100.00
- 1408 ★ **\$1.00 Treasury Savings (TS1).** Plate no. at bottom, described by the P.F. as previously hinged, but in our opinion, the gum is absolutely pristine without the slightest skip or blemish to indicate any previous hinge, beautifully centered, rich color and crisp detailed impression on fresh paper
EXTREMELY FINE. A REMARKABLY FRESH AND, IN OUR OPINION, MINT NEVER-HINGED EXAMPLE OF THE \$1.00 TREASURY SAVINGS STAMP.
With 1983 and 2003 P.F. certificates..... 3,500.00



1408

CONFEDERATE STATES



- 1409° **New Orleans La., 5c Yellow Brown on Off-White (62X5).** Vertical pair, large margins all around with portions of dividing lines at top and bottom, tied by "New Orleans La. 3 Dec. (1861)" circular datestamp on small piece, making this the **earliest documented usage** of this issue, Extremely Fine pair, ex Stephen Brown, with 1998 P.F. certificate (stating 1861 postmark) 500.00
- 1410 E **10c Blue, Hoyer & Ludwig Lithographed Essay (Dietz E-10a).** Huge margins, Extremely Fine, rare Confederate 7-Star Flag essay, accompanied by forgery in red..... E. 750-1,000
- 1411 ★ **5c Green (1).** Traces of original gum described on accompanying certificate as full original gum, large margins all around, bright color, Extremely Fine, with 2003 C.S.A. certificate 375.00
- 1412 **5c Green, Stone 1 (1).** Large margins, tied by red "Camden S.C. Apr. 5" double-circle datestamp on small piece, Extremely Fine..... 230.00
- 1413 **5c Green (1).** Six singles and two pairs, Stone 1-2, large margins, different cancels incl. red (2) and blue (1) town datestamps, pair tied on piece by blue town, one enormous sheet-margin pair, few small faults, all appear Very Fine-Extremely Fine, Scott Retail in excess of..*Not illustrated* 1,800.00
- 1414 ★ **10c Dark Blue, Paterson (2b).** Original gum, small h.r., large margins all around, deep rich color, Extremely Fine 550.00
- 1415 ★ **10c Dark Blue, Hoyer & Ludwig (2b).** Original gum, large margins all around, radiant color, Extremely Fine, with 2003 C.S.A. certificate 550.00
- 1416 **10c Blue (2).** Six used singles, four Paterson, two H & L, large margins, few small faults, all appear Very Fine-Extremely Fine*Not illustrated* 1,240.00
- 1417 ★ **2c Green (3).** Original gum, large and well-balanced margins, fresh color, Extremely Fine, with 2003 C.S.A. certificate 700.00
- 1418 ★ **5c Dark Blue, Stone 2 (4a).** Original gum, lightly hinged, large margins, rich color, Extremely Fine, with 2003 C.S.A. certificate 240.00
- 1419 **5c Blue (4).** One unused and three used from Stone 2, large margins incl. unused with sheet margin at bottom, one tied on piece by blue Lynchburg Va. circular datestamp, few minor imperfections, Very Fine*Not illustrated* 510.00

- 1420 ★★ **10c Rose, Malformed "T" of "TEN" (5 var).** Position 4, Mint N.H., large margins, brilliant color

EXTREMELY FINE. POSSIBLY THE ONLY SOUND AND SUPERB MINT NEVER-HINGED EXAMPLE OF THE 10-CENT ROSE "ZEN" PLATE VARIETY.

With 1999 P.S.E. certificate for block of four, Scott Retail as hinged 1,250.00



1420



1422



1424

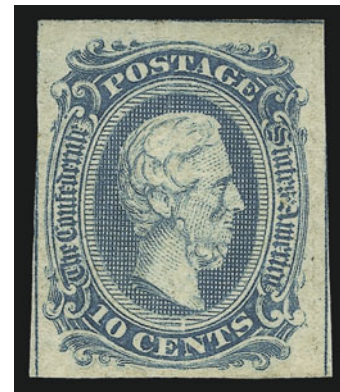

1425

- 1421 **5c Blue, De La Rue, Local (6-7).** Ten singles and nine pairs, large margins, range of cancels incl. one with red double-circle datestamp, few small faults, all appear Very Fine-Extremely Fine, Scott Retail approximately *Not illustrated* 600.00
- 1422 **5c Blue, Local (7).** Bright color, large margins, neat strike of **green "(Salt)ville Va."** datestamp, Extremely Fine 170.00
- 1423 ★ **2c Brown Red, 20c Green (8, 13).** Bottom left corner margin block of six, pair and two singles of first, horizontal strip of four and two singles of second, original gum, large margins, few small faults, otherwise Very Fine *Not illustrated* 1,095.00
- 1424 ★ **10c Blue, "TEN" (9).** Original gum, large margins, incredibly bright color, Extremely Fine Gem, with 2003 C.S.A. certificate 850.00
- 1425 ★ **10c Blue, Frameline (10).** Part original gum (dry gum as often found), full to large margins incl. part of frameline on three sides, light vertical crease, appears Very Fine, scarce unused, with 2003 C.S.A. certificate 5,000.00
- 1426 **10c Blue, Die A, Die B (11, 12).** 43 singles, one strip of four, two pairs and a reconstructed block of six, all carefully selected with an eye for color, margins and cancellation, mostly large margins, range of cancels incl. towns, grids and targets, three with red town datestamps, few small faults, all appear Very Fine-Extremely Fine, Scott Retail over *Not illustrated* 1,000.00



- 1427 **20c Green (13).** Large margins all around, crisp impression, neat strike of **red Greensborough N.C. datestamp**, small thin spots, appears Very Fine 600.00
- 1428 ★田 **20c Green, Partial Kiss Impression (13 var).** Top margin block of four, large to huge margins, original gum, top stamps with distinct doubling at top caused by slip kiss print, few light creases, appears Very Fine, unusual variety, Scott Retail as normal block of four 190.00
- 1429 (★) **20c Green, “20” Doubled (13 var).** Unused (no gum), large margins to just touched, clear doubling, some soiling, small thin spot, appears Very Fine 250.00
- 1430 **20c Green, Diagonal Half Used as 10c (13c).** Huge sheet margins from bottom right corner, tied by bold “Port Lavaca Tex. Jan. 28” circular datestamp on large piece of **turned** cover, other side has handstamped “Paid”, faint filing crease slightly affecting bisect, still Extremely Fine, ex Tiffany and Birkinbine, from our 1984 Rarities sale where it realized \$1,800 hammer E. 750-1,000
- 1431 ★ **Confederate General Issues.** Fourteen unused stamps, incl. Nos. 6 (3), 7 (2), 8, 11 (3), 12 (3), 13 and 14, large to huge margins incl. several with sheet margin, fresh and Very Fine-Extremely Fine *Not illustrated* 323.00

END OF FOURTH SESSION

FIFTH SESSION (LOTS 1432-1548)
THURSDAY, MARCH 11, 2004, AT 6:00 P.M.

GROUP LOTS BY ISSUE

1432	1845-51 Issues (9X1e/17). 28 items incl. Nos. 9X1e (black pen), 10X1 (unused), 1 (2 used), 7 (unused and 12 used), 9 (4 used), 10 used, 11 (8 used), 15 (3 used), 17 (used), mixed condition, Fine-Very Fine appearing group E. 1,000-1,500
1433	1851-61 Issues. Six used stamps comprising Nos. 7, 9 (2), 18, 24 and 65, mixed condition, some almost appear Fine, each with 2003 P.F. certificate E. 150-200
1434	1c-24c 1857 Issues. 21 stamps, unused incl. Nos. 24 (3), 30, 36b, 37, used incl. Nos. 24 (2), 27, 28, 29, 30, 30A (2), 32 (red and blue cancels), 33 (2), 35 (4), 38 (N.Y. Ocean Mail cancel), mixed condition, Fine-Very Fine appearing, Scott Retail over 8,000.00
1435	1857-1907 Issues. 24 unused and used incl. used Nos. 9, 33, 37, 68, 71 (2), 83, 97, also 9X1P, LO6 (5), fresh colors, few small faults, Very Fine-Extremely Fine appearance, Scott Retail about 3,750.00
1436	3c 1861 Issue Cancellation Collection. 324 stamps and two covers, incl. 17 different stars, 13 different shields, rosettes, targets, circles of wedges, grids, targets, some circular datestamps, many geometrics incl. couple NYFM's, few faults to be expected, overall Fine-Very Fine E. 300-400
1437	24c 1861-66 Issue. 22 used incl. pair, range of shades incl. two Steel Blue, cancels incl. NYFM Star, "24" numeral, Supplementary Mail, few small faults, Fine-Very Fine E. 1,000-1,500
1438	1861-68 Issues. 43 stamps, mostly used, unused most no gum incl. Nos. 65S, 68 (2), 72, 73, 93 (o.g.), 94, 98, used incl. Nos. 67 (2 with red cancels) , 68 (7), 69 (4), 70 (2), 70b , 71 (2), 72, 73 (3), 75, 76, 87 (4), 90, 93, 96 (2), 98, 101, mixed condition, most Fine appearing, Scott Retail about 14,000.00
1439	1c-12c 1869 Pictorial Issue. Twelve used, comprising No. 112 with "Paid" cancel, 114 with Anglo-French accountancy marking, 115 (two with red cancels), 116 (five), 117 (three), few small faults, Fine-Very Fine 2,008.00
1440	1c-30c 1869 Pictorial and 1875 Re-Issues (112-121, 123, 124, 127). 57 stamps, four unused (no gum) incl. No. 112 (3) and 123, used incl. Nos. 112, 113 (3), 114, 115 (2), 116 (12), 117 (4 incl. one with red cancel), 118 (5), 119 (13), 120 (3), 121 (5), 124 (3) and 127, mixed condition, generally Fine-Very Fine appearing 19,833.00
1441	1870-88 Bank Note Issues. 100 mostly used stamps, wide range of issues incl. Nos. 135 (2, one with I Grill), 165, 166, nice group of 10c with range of cancels incl. red target, blue target, few fancy geometrics, few faults, many appear Fine-Very Fine E. 1,000-1,500
1442	1870-90 Bank Note Issues (138/229). Nine unused and 42 used stamps unused incl. Nos. 183, 208a, 214 (2), 217, 219D, 224, used incl. Nos. 138 (2), 143 , 148, 151, 153 (4), 162, 163, 165 (4), 166 (4), 185 and 187 (strips of 3), 189, 190 (5), 217 (3), 218, 229, also incl. No. 153 with fake grill (not catalogued), mixed condition, overall Fine-Very Fine appearing 8,845.00
1443	1870-95 Issues. 34 unused stamps incl. Nos. 146, 148, 149, 159, 161, 219D, original gum incl. Nos. 148 (small part), 222, 224, 226-228, 269-271, 282C, Mint N.H. incl. Nos. 252, 253, 256, 282 and 283, very mixed condition, Fine appearance, three with 2004 P.S.E. certificates 6,532.00
1444 ★	1c-50c Columbian (230-240). Accumulation of 356 unused comprising 1c (57), 2c (78), 3c (32), 4c (46), 5c (21), 6c (23), 8c (28), 10c (25), 15c (18), 30c (15), 50c (13), most with faults incl. regum, few exceptionally faulty not counted, Fine-Very Fine appearing, Scott Retail over 35,000.00
1445	1c, 2c, 4c, 6c-10c, 30c, \$1.00, \$5.00 Columbian (230, 231, 233, 235-237, 239, 241, 245). Two 2c and 4c, others one each, 1c-6c Mint N.H., others unused (regummed), rich colors, one 4c stamp and 10c-\$5.00 with faults, 1c-30c Very Fine, \$1.00 and \$5.00 Fine appearing, 10c, \$1.00 and \$5.00 with 2004 P.S.E. certificates 3,465.00
1446	1c-\$2.00 Columbian (230/242). 29 stamps, strength in original gum incl. 1c with part imprint, 4c, 5c, 6c (3), 8c (2), 10c (2), 15c (3), 50c (3), unused (no gum or regum) incl. 6c, 30c (3), 50c (4), \$2.00, used incl. 15c (2) and \$1.00, mixed condition, Fine-Very Fine appearing group 8,760.00
1447 ★	1c-50c, \$2.00 Columbian (230-240, 242). Also incl. 2c with Broken Hat, 1c and 2c Mint N.H., \$2.00 used, 10c regummed, others original gum, 6c, 8c and 50c slightly disturbed, others lightly hinged or h.r., few with small faults, overall Very Fine appearing 2,500.00
1448	4c-\$2.00 Trans-Mississippi (287-293). 26 stamps, original gum incl. 4c (2), 5c (2), 8c (3), 10, 50c (2), unused (no gum) incl. 4c, 5c (2), 8c-\$2.00, used incl. 50c (6) and \$1.00 (2), mixed condition, generally Fine-Very Fine appearing 8,200.00
1449	1893-1904 Issues. Accumulation of a few hundred unused and used stamps, comprising Columbian issues incl. unused to \$5.00 and used to \$2.00, also incl. Trans-Mississippi issues used to \$1.00 and unused to 10c incl. blocks of four, unused Nos. 294-299 incl. No. 299 block of four, 323-327 (3-10 each), also incl. few used Pan-Pacific issues, unused Philippines Nos. 213-225 (two), 226-238, and few later high face value issues, arranged in stockbook, few usual faults, overall Fine-Very Fine, owner's Scott Retail over \$55,000 E. 10,000-15,000

1450	1893-1915 Issues (287/404). 35 unused stamps, better incl. Nos. 287, 290, 291, 294-299, 305, 324-326, 328-330, 369, 399, 404, some Mint N.H., few with faults, Fine-Very Fine appearing, Nos. 291 & 404 with 2004 P.S.E. certificates..... 4,408.00
1451 ★	1894-98 Issues. Nineteen stamps comprising seventeen unused and two used, better Mint N.H. incl. Nos. 256 and 283, original gum incl. Nos. 252, 253, 260 (glazed), 274, 280-282C, 284, rich colors, No. 246 with small gum soak, otherwise Very Fine..... 2,496.00
1452	1894-98 Issues. 21 stamps, original gum incl. Nos. 247, 253, 272, 280 (3), 282, 284, unused incl. Nos. 258, 275 (2), used incl. Nos. 261A (3), 262, 275, 276, 276A (2), few with faults, overall Fine-Very Fine appearance 5,179.00
1453 ★	1898-1913 Issues. Collection of 51 stamps comprising No. 293 used and unused Nos. 285-290, 294-299, 300-309, 314, 319, 320, 323-330, 367-373 and 397-404, rich colors, sixteen stamps Mint N.H. incl. Nos. 306, 308, 324, 325, 369, 371-373, 400, Nos. 297-299 no gum, others original gum, in mounts on Scott pages, few with faults incl. No. 291 reperfed at right, generally Fine-Very Fine 6,840.00
1454 ★	1c-10c Pan-American (294-299). Accumulation of 113 unused comprising 1c (36), 2c (15), 4c (10), 5c (21), 8c (18), 10c (13), also incl. few used, most with faults incl. some without gum or regum, Fine-Very Fine appearing..... 8,392.00
1455 ★★田	1c Blue Green, 2c Carmine (300, 301). 53 Mint N.H. stamps comprising 47 1c and six 2c, mostly in blocks of six, Fine 1,323.00
1456	1901-07 Issues. 55 stamps, better Mint N.H. incl. Nos. 296-299, 323 (2), 325 (2), 327, lightly hinged or small h.r. incl. Nos. 296 (2), 298 (2), 325, 326, 327 (2), used incl. Nos. 294-299 (3), 311 (3), 312, also incl. seven regummed stamps (not catalogued), Nos. 323 and 325 (one each) with natural s.e. at side, otherwise Fine-Very Fine..... 3,240.00
1457 ★田	1909-35 Imperforate Issues. Mostly blocks of four incl. center line and cross gutter blocks, and plate blocks, plate blocks incl. Nos. 373, 755 (4), 756-765, also incl. No. 368 (21 incl. blocks of eight and nine), in mounts on pages, Very Fine, Scott Retail approximately..... 4,000.00
1458 ★田	Washington Perf 12 Blocks (335/378). Six blocks of four incl. Nos. 335 (2), 337, 377 and 378 (2), two stamps each Mint N.H., others lightly hinged or h.r., two hinged stamps with small fault (cat \$87.50), otherwise Very Fine..... 1,390.00
1459 ★田	Washington-Franklin Watermarked Perf 10 Blocks (427/435). Ten blocks of four comprising 4c, 6c (3), 8c, 12c (5), 20 Mint N.H. stamps incl. 6c (8), 8c (2), 12c (10), two 8c lightly hinged, other 18 stamps h.r., 12c in three different shades, overall Fine-Very Fine 2,250.00
1460 ★田	Washington-Franklin Unwatermarked Perf 10 Blocks (465/474). Six blocks of four comprising 4c, 9c (two), 10c-12c, eight Mint N.H. stamps incl. 4c (2), 11c (4), 12c (2), others lightly hinged or h.r., one hinged 9c with crease, 5 stamps with light pencil on gum, overall Very Fine .. 1,870.00
1461 ★	Outstanding Washington-Franklin Unused Collection. Fairly complete incl. Nos. 331-342, 343-347, 357, 358, 374-382, 392-396, 413 (line pair), 424-437, 439, 440, 452-455, 457 (line pair), 460, 464-466, 468-476, 477, 501-518, 523, 524, 525-534A, 540-543, 545-547, many Mint N.H., couple with disturbed gum, in mounts on pages, Fine-Very Fine 13,445.00
1462 ★	Washington-Franklin Unused Collection. 50 singles and ten coil pairs, better incl. Nos. 334-337, 339-341, 377-379, 382, 407 (2), 418 (2), 419, 430-433, 454 (pair), 458 (pair), 464-466, 469, 475, 545-547, few with faults, overall Fine-Very Fine 3,738.00
1463	Washington-Franklin Issues. Group comprising hinged Nos. 339, 341, 407, 414, 416, 418, 505, 524 (2), Mint N.H. Nos. 498e, 499e and 504 (pair), No. 517 disturbed gum, used Nos. 445, 524 (block of four) and 547, Fine-Very Fine 1,709.00
1464 ★田	Washington-Franklin Plate Blocks. 21 comprising Nos. 333, 378, 408 (2), 414, 416, 427 (2), 428, 429, 431 (2), 432, 462, 463, 474 (4), 498 and 508, Nos. 333, 462, 463 and 498 Mint N.H., others lightly hinged or small h.r., rich colors, overall Very Fine 8,530.00
1465	Private Vending & Affixing Machine Perfs. Collection of mostly unused incl. Brinkerhoff Nos. 320a Ty. I and 347 Ty. IIa, Mailometer Nos. 371 Ty. I (used single), and 482 Ty. IV, nice group of Schermacks, U.S. Automatic Vending Machines incl. Nos. 320a Ty. I, 371 Ty. II (strip of four), and 320 Ty. IV, few small faults, most Very Fine, accompanied by Howard book, Scott Retail approximately 3,200.00
1466 ★★	1c, 3c 1933 A.P.S. Issue Souvenir Sheets (730, 731). 110 without gum as issued comprising No. 730 (60) and No. 731 (50), Very Fine..... 2,900.00
1467 ★★	3c Byrd Souvenir Sheet (735). 65 without gum as issued, Very Fine 812.00
1468 ★★	3c 1934 A.P.S. Issue Souvenir Sheet (750). 50 Mint N.H., Very Fine 1,875.00
1469 ★	1c, 3c 1934 A.P.S. Issue Souvenir Sheets (750, 751). 30 sets, one 3c lightly hinged, otherwise Mint N.H., Very Fine 1,597.00
1470 ★田	Air Post. Collection of unused singles, blocks and plate blocks, better Mint N.H. incl. Nos. C2-C6, C18 (5 incl. block of four). C24 (plate block), also incl. ten stamps from FDR collection with Harmer's magenta backstamps, No. C4 with "H.S.N." (Harry S. New) initials in selvage, mostly Mint N.H. in mounts on pages, Fine-Very Fine E. 500-750

- 1471 ★ **Air Post.** Mostly complete unused collection, better incl. Nos. C1-C6 and C18, mostly Mint N.H. incl. Nos. C5 and C18, in mounts on Scott pages, generally Very Fine E. 200-250
- 1472 ★ **Air Post.** Mostly complete unused collection, three No. C18, others one each, mostly lightly hinged incl. Nos. C1, C2, C5, C6, Mint N.H. incl. Nos. C4, C18 (3), seven stamps incl. No. C6 with small thins, on Lighthouse hingeless pages, generally Very Fine E. 100-150
- 1473 ★田 **Air Post Plate Blocks, Booklets and Coils.** Album of mostly Mint N.H. stamps, incl. Nos. C7-C12, C16-C18, complete for plate blocks after to 2000, booklet panes incl. No. C10a, pairs and joint line pairs for most coils, few tiny faults on earlier issues, Fine-Very Fine..... E. 500-750
- 1474 **Back-of-Book Issues.** 61 with original gum incl. Nos. C1-C3, C4-C6 (2), C18 (Mint N.H.), E3 (2), E5-E7, Q5 (2 Mint N.H.), Q10, RW38-RW39 (4 Mint N.H. each), some better stamps without gum not counted, No. E6 reperfed, otherwise Fine-Very Fine 2,545.00
- 1475 ★田 **Back-of-Book Plate Blocks.** 37 incl. Nos. E11 (two), E12, F1, PN1-PN18, most later issues Mint N.H., few faults, most Fine-Very Fine, Scott Retail as hinged..... 4,611.00
- 1476 ★ **Back-of-Book, Unused Collection.** Comprising 114 stamps, mostly Mint N.H., better Mint N.H. incl. Nos. C1-C6, C18, E13-E23, J66, modern Official singles and pairs, original gum incl. Nos. E6, E9, O9, in mounts on Scott pages, No. E6 reperfed, otherwise Very Fine 2,281.00
- 1477 **Back-of-Book Collection.** Mostly revenues (incl. perforated First Issues to \$3.00, Reds, Greens, Wine and Beer, Telegraphs), also incl. cut squares, few Allied Zones, Official Seals, Newspapers, Hawaii and Confederate, in mounts on pages, mixed condition, overall Fine-Very Fine appearance E. 750-1,000
- 1478 **Enormous Back-of-Book Accumulation.** Thousands of stamps with strength in Official Seals and Savings stamps, incl. Nos. PS15 (20 and three blocks of four), WS1 (14), WS2 (4), WS4 (2), plate blocks incl. No. PS15 (3), complete booklets incl. 9 No. PS11a (cat \$2,250 as panes), few thrift cards, also incl. Christmas Seals, Postal Note stamps, and Telegraph stamps, usual faults but mostly sound, generally Fine-Very Fine appearance E. 3,000-4,000
- 1479 **Postage Due.** Over 350 stamps and five plate blocks, mostly unused, better incl. Nos. J16 (11), used incl. No. J29 (4), sorted on stockcards, mixed condition, mostly Fine-Very Fine, Scott Retail approximately 10,000.00
- 1480 ★田 **Postage Due Blocks and Plate Blocks.** Unused blocks and plate blocks, incl. blocks of four of Nos. J1, J3, J20, block of six of J15, plate blocks of Nos. J20, J32, J39-J41, J45a, J46a, J48a, J49a, J52, J53, J55, J55a, J56, J57, J61-J68, J69-J74, J76, J77-J78, J79-J87, J88-J104, some faults, on pages, otherwise Fine, a rare and valuable group of Postage Due blocks, Scott Retail over 21,800.00
- 1481 ★田 **Offices in China.** Accumulation of approximately 100 unused, better incl. blocks of Nos. K1 (4), K3 (plate block), K8 and K11, few used, usual few faults, overall Fine-Very Fine..... E. 400-500
- 1482 **Massive Holding of Newspapers & Periodicals Issues.** Accumulation of few thousand unused and used stamps, better incl. unused Nos. PR2 (10), PR3 (5), PR4 (10), PR6 (9), PR7 (15), PR16 (5), PR17, PR20 (2), PR22 (2), PR23, PR26, PR28, PR64 (6), PR65 (3), PR66 (5), PR67 (4), PR69 (2), PR70 (4), PR71 (5), PR72 (3), PR73 (6), PR74 (4), PR75 (4), PR76-PR78 (3 each), PR79 (2), PR87 (3), PR109-PR111, sorted on stockpages, Scott Retail approximately..... 112,000.00
- 1483 **Newspapers and Official Seals.** Accumulation of hundreds of mostly unused stamps, better incl. Nos. PR1, PR2 (4), PR3/3b (9), PR5 (7), PR6 (4), PR7 (6), PR8 (5), PR14 (5), PR16 (4), PR17 (2), PR19, PR20, PR23, PR24, PR27, PR30, PR33, PR34 (2), PR35, PR37, PR63 (3), PR64 (4), PR65, PR66, PR67 (3), PR68-PR70, PR71 (3), PR73 (2), PR74 (2), PR75 (2), PR79 (2), PR82 (8), PR86 (5), PR88, PR89 (2), PR90 (5), PR91, PR94 (3), PR103 (6), PR104 (4), PR107, PR109 (2), PR111 (2), PR113 (2), OX1, OX2, sorted on stockpages, usual mixed condition with few very faulty not counted, overall Fine-Very Fine, Scott Retail over..... 84,000.00
- 1484 **Postal Stationery.** 1853-1988, over 350 unused and used cut squares, few better incl. unused Nos. U45 (cut close), W55, U67, U70, U149, used incl. Nos. U128, U225, U288, U320, few small faults, many Fine-Very Fine, Scott Retail approx. 3,100.00
- 1485 **Cut Squares.** Collection of a few hundred unused and used, better unused incl. Nos. U10, U14, U32, U70-U73, many Hartford and Mercantile issues, Fine-Very Fine..... E. 400-500
- 1486 ★★ **\$1.00-\$15.00 1934-97 Hunting Permits (RW1-RW4, RW6-RW8, RW10-RW18, RW20-RW64).** Mint N.H.. seven incl. No. RW1 with plate no., No. RW17 with huge corner selvage, post-office fresh, in mounts on Scott album pages, Nos. RW1, RW2 and RW4 Fine-Very Fine, others Very Fine-Extremely Fine..... 5,522.00
- 1487 ★ **\$1.00-\$15.00 1934-93 Hunting Permits (RW1-RW60).** Complete unused collection, 4 with plate nos. and one with full corner selvage, Mint N.H. incl. Nos. RW2, RW7-RW10, RW13-RW21, RW23, RW25-RW28, RW32, RW34-RW60, no gum incl. Nos. RW1, RW3, RW4 (regum), RW29, others previously hinged, in mounts on pages, couple with small faults, Fine-Very Fine..... 4,672.00
- 1488 **Confederate States.** Few hundred unused and used, value in Nos. 1 (4 unused, 25 used), 2 (7 used), 3 (4 unused), 4 (14 unused, 13 used), usual quantities of Nos. 6, 7, 11-13 (mostly unused), also incl. No. 13 used block of four, many in multiples, also incl. group of fakes and forgeries, very mixed condition with some extremely faulty not counted, generally Fine E. 2,000-3,000

- 1489 ★ **Canal Zone and Ryukyus.** Well-filled with better incl. Canal Zone Nos. 4-8, 70-81, 84-95, 97-104, 120-135, Ryukyus Nos. 2-16, 18, C1-C3, C9-C23, few used incl. Canal Zone Nos. J12-J17, also incl. couple Hawaii and Philippines issues, in mounts in Scott Specialty album, mostly Very Fine, Scott Retail approximately 3,000.00
- 1490 **Confederate States and U.S. Possessions.** 49 stamps, better unused incl. CSA No. 4 (no gum), Guam No. 3 (o.g.), Hawaii Nos. O1-O6 (o.g.), used CSA Nos. 1, 3, 8, Canal Zone No. 81, Guam No. 7 and Philippines No. 212, few with light creases, overall Fine-Very Fine 3,075.00
- 1491 ★★田 **United Nations.** Singles and complete panes, strength in Panes incl. Human Rights, 1988 Forest (2), 1992 Oceans, with face values: NY Flags (\$238.72), other NY (\$161.87), Geneva (Ffr334) and Vienna (Ash2700), also incl. singles collection 1951-1996 (sporadically filled) and complete run of year sets and commemorative sets in folders, 1960-1996, Very Fine E. 300-400
- 1492 ★★田 **United Nations Inscription Blocks.** 1951-1960, blocks of four or six, better incl. Nos. 1 (10), 2 (6), 3 (7), 4 (5), 5 (6), 6 (7), 7 (4), 8 (4), 9 (5), 10 (7), 11 (4), 29 (3), C1 (8), C2 (7), C35), C4 (8), also incl. **No. 38 (17 Mint N.H. and 5 First Days)**, in mounts on blank pages quadrille pages, some first issue with cutouts, Very Fine E. 1,500-2,000
- 1493 ★★田 **United Nations Panes.** 184 Mint N.H. panes, better incl. Nos. 1-11 (1-5 each with a variety of cutouts), 12-37, 39-84, 86, 87, 108, 109 and 180 (1-3 each), C1-C6 (1-4 each), in 11 sheet folders, also incl. mostly complete collection of singles to 1967 and fairly complete collection of singles and blocks to 1955, incl. No. 2 precancel on cover (2) and off cover, Very Fine, Face value for panes only 733.00
- 1494 ★田 **United Nations.** Collection of singles complete to 1997 incl. No. 38 and collection of inscription blocks complete to 1989 with mostly blocks of four to No. 46 then mostly blocks of ten, incl. Nos. 1-11, 29, C1-C4, also incl. few panes incl. 1979 IYC, 1988 Forest, Flags, few Human Rights, also incl. album of Geneva and Vienna issues complete to 1997 incl. 1988 Forest and Human Rights panes, album of souvenir cards and album of postal stationery, Very Fine E. 750-1,000

COLLECTIONS AND ACCUMULATIONS

- 1495 **Premium 19th & 20th Century Holding** Hundreds of better items, used incl. Nos. 9X1, 1 (vertical pair and single with red cancels, single with cancel removed), 2 (three), 30A (3), 36, 36b, 65 with Skull and Crossbones cancel, 70c, 77, 90, 95, 100 (two), 117, 120 (two), 121 (two), 122, 151, 153 (pair), 241 (two), 312, R115b, Hawaii Nos. 16, 18, 21. unused incl. Nos. 14, 26 (block of four), 63, 68, 69, 71, 92, 98 (two), 117, 151, 161, 162, 188, 210 (blocks of four and six), 217, 226 (block of four), 238, 241 (two), 244, 1894-1895 issues to \$1.00, 289 (block of four), 291, 293, 312, 327 (three), 341, 349 (pair), 369, 423, **505 double error in block of twelve with both error stamps Mint N.H.**, 546 (block of four), 573 (block of four). 595 (pair), C15, C18 (block of four), E3, J1-J7 with extra J6, J18-J20, **O70, O71**, O93 (block of four), Hawaii No. 15, plate blocks incl. Nos. 264, 323, 324, 1053 (two with selvage reduced), C1, K13, few dubious coils not counted, arranged in stockbook, mixed condition, generally Fine appearance E. 20,000-30,000
- 1496 **Valuable 19th & 20th Century.** Strength in unused incl. Nos. 71, 113, 146, 158 (2), 205, 211 (2), 216, 400A, 550 (6), 648 (20), C1-C6 (3-16 each), C13, C14, blocks of four of Nos. 323-327, 328-330, 369, 399 (2), 400, 402, 548-550, 579, 658/679 issues (cat \$1,200), C3, plate blocks of Nos. 398, 537, 615-619, used incl. Nos. 38, 69, 71 (2), 76, 77, 100, 112, 115 (2), 116 (2), 117 (4), 119 (2), 121 (2), 151-154, 218, 229 (3), 276 (3), 276A, 278, and groups of unused and used 1870-1894, arranged on stockcards and dealer display pages, few faults, overall Fine-Very Fine E. 5,000-7,500
- 1497 **High-Catalogue Value Accumulation.** Better incl. used Nos. 1, 20, 28, 32, 37, 38, 39, 86, 87, 90, 92, 120, 263, O68, RB5b, unused incl. Nos. 137, 218, 230-238, **242, 244, 245**, 259, 260, 261A, 291, 294-299, 312, 323-327, 422, 423, 475, 476, 478, 479, 480, 547, 595, E4, E7, E10, J1-J6, J22-J26, J28, O1-O3, O5-O9, O30-O32, Q1-Q12, JQ1-JQ5, U28 cut square, 13 Ducks, also incl. few foreign singles and sets, most with faults, Fine-Very Fine appearance E. 4,000-5,000
- 1498 **Worthwhile Accumulation.** Hundreds of items incl. plate blocks of Nos. 826-834 (1-8 each), 5c and 10c Famous Americans (1-2 each), Prominent Americans to \$5.00 (face \$120), QE1a-QE3a (2 each), also incl. 42 Officials Plate Proofs, Presidential line pairs incl. Nos. 843 (8), 845 (6), 847 (7), many other useful items incl. No. 240 (o.g.), mostly Mint N.H., Fine-Very Fine .. E. 1,000-1,500
- 1499 ★ **Accumulation.** Few hundred, strength in unused incl. Nos. 246-255, 257, 279Be, 319q, group of 1c Washington booklet panes, Prexy complete booklets incl. couple with plate nos., few coil pairs not counted, many modern plate no. strips, Fine-Very Fine E. 750-1,000
- 1500 **Massive Useful Accumulation.** Thousands, used incl. few better First Issue Revenues, unused incl. Nos. 327, 658-668, and many modern issues to 32c, also incl. few Commemorative Panes, Souvenir cards, kiloware and first day covers, overall Fine-Very Fine E. 400-500
- 1501 (★) **Unused 19th Century.** Nine stamps, unused (no gum or regum), comprising Nos. 38, 63, 65, 68, 78a, 88, 94, 98 and 116, bright colors, each with faults invisible on face, also incl. No. 10X1 reprint, Fine appearance, each except Nos. 63, 65 and 94 with 2004 P.S.E. certificate .. 5,255.00

- 1502 ★ **Unused Classics.** 1851-1929, collection of approximately 400 stamps, mostly original gum, better incl. Nos. 7, 38, 63 (2), 65, 68 (2), 69, 70, 76, 88, 93, 94 (2), 95, 112-115, 145-150, 219D, 221, 223, 224, 227, 228, 233-237, 240 (2), 241, 274, 275, 286-290, 306-308, 315, 326, 328 (9), 329 (4), 330, 397-399 (blocks of four), 400, 400A (two pairs), 414-422, 479, 515-518, 519, 523, 547, 573 (2), 599A, 616-619, 656 line pair, 658-668, 675-679, 723 line pair, O35-O45, O57-O67, PR114-PR125, also incl. 36 Washington-Franklin coil singles (not counted but most are genuine), in mounts on blank black quadrille pages, usual few faults, mostly Fine..... E. 7,500-10,000
- 1503 ★★ **Mint N.H. 20th Century Collection.** 1919-1939, mostly complete, better incl. Nos. 548-550, 551-573, 548, 579, 581-584, 586-588, 595, 614-623, 630, 656 line pair, 658-679, 692-701, mostly in mounts on Scott pages, Fine-Very Fine, Scott Retail approximately 5,300.00
- 1504 ★★ **Diverse Mint N.H. 20th Century Group.** 26 items comprising Nos. 572, 573, 735 (ten), 1295a (five plate blocks), C1-C6, C18, RVB1 and RVB2, No. C1 slightly oxidized, others bright and fresh, Nos. C1-C6 Fine-Very Fine, others Very Fine-Extremely Fine 2,705.00
- 1505 ★ **20th Century Unused Collection.** 1919-1993, better incl. Nos. 548-550, 551-573, 578, 579, 581-591, 595, 599A, 630, 634A, 656 line pair, 658-679, 692-701, E6, mostly Mint N.H., also incl. few used First Issue Revenues, in mounts in three Scott Specialty albums, generally Very Fine E. 1,500-2,000
- 1506 ★ **20th Century Unused.** 152 stamps, better incl. Nos. 328-330, 373, 399, 400 (2), 400A, 548-550 (singles and blocks of four), 570-572, 573 (2), 617-621, 656 (strip of four), 834 (4), 1053 (4), mostly lightly hinged or small h.r., few Mint N.H., also incl. Nos. 371, 373 (2), 399 and 400 unused (no gum — not catalogued), and used No. 399 on small piece, Fine-Very Fine, Scott Retail approximately 2,600.00
- 1507 ★ **20th Century and Officials Unused Collection.** Nos. 541, 545, 546, 548-550, 551-573, 581-591, 614-621, 692-701, C7-C12, O106, O109-O111, O114-O120, O123, hinged on Scott pages, few with faults not visible on face, Fine-Very Fine appearance, Scott Retail over..... 2,500.00
- 1508 **Mostly Modern Unused Collection.** Mostly used to 1923, mostly unused 1924-1989, few 19th Century, strength in unused 20th Century with mostly complete after Scott No. 680, in mounts in Scott Specialty album, Fine-Very Fine E. 400-500
- 1509 **Unused 20th Century Collection (Plus Used).** Mostly complete 1916-1976, few earlier spaces filled, better incl. Nos. 328-330, 407, 427, 435, 506-514, 551-569, 581-591, 614-621, 634A, 692-701, some Back of Book incl. many cut squares, line pairs of Nos. 488, 489, 490, 492, 600-606, 656, 723, in mounts in Scott Specialty album, also incl. used collection mostly complete 1895-1950 (incl. Air Post), few earlier, hinged in Scott Specialty album, Fine-Very Fine E. 1,500-2,000
- 1510 ★ **Unused Collection.** 1893-1952, better incl. Nos. 238 (regum), 285-288, 369, 401-403, C2-C6, C18, in mounts in White Ace album, Fine-Very Fine E. 500-750
- 1511 **Mostly Unused Classic Collection.** 1861-1940, better unused incl. Nos. 269, 280-282, 306-310, 347 (pair), 400, 492-497 (pairs), 579, Q5-Q9, Q11, used incl. No. 478, early Dues to 30c, hinged in Scott National album, Fine-Very Fine E. 1,000-1,500
- 1512 **19th & 20th Century Used Holding.** Accumulation with strength in 1847-79 issues incl. Nos. 1 (two incl. one with blue Syracuse circular datestamp), 12, 15 (2), 17, 28, 30A, 37 (red cancel), 63 (3), 67, 68 (2), 70, 72(2), 76 (5), 77, 89, 95-97, 112, 116, 117 (2 — one with blue cancel and one with red and black cancels), 118, 121, Bank Notes to 90c, 240 (2), 241, 242, 291, 311, 312, 327 (6), 404, O25-O34, in mounts on quadrille pages, few faults as usual, generally Fine-Very Fine... E. 4,000-5,000
- 1513 **19th & 20th Century Used.** Accumulation with better incl. Nos. 1 (2), 17 (2), 28, 71, 76, 78, 153, 165, 166, 191, 229, 311, 342, 477-480, 523, 524, C1-C6, also incl. Dues, Officials, Revenues, Hawaii, few foreign and U.N., mixed condition, in two stockbooks, some stock pages and envelopes, few appear Fine E. 750-1,000
- 1514 **Used Classics.** Many hundreds of stamps, 1851-1934, mostly 19th Century, strength in 1861-66 and Bank Note issues, better 1861 issues incl. 24c (8), 30c, 90c, Bank Notes to 90c, 1895 issues to \$1.00, most in sealed mounts on pages, mixed condition, earlier issues mostly Fine, later issues Fine-Very Fine 7,500.00
- 1515 **Better 19th & 20th Century Used Collection.** 1847-1935, incl. Nos. 2, 8A, 17, 18, 27, 28, 31, 68-71, 75, 76, 78, 99-101, 121, 153-155, 166, 191, 240, 285-291, 294-299, 311, 331-342, 357-358, 369, 404, 423, 658-679, C1-C6, C18, Special Delivery incl. Nos. E1-E3, some Dues, also Q1-Q12, some faults, few appear Fine-Very Fine E. 4,000-5,000
- 1516 **Used Classic Collection.** 1851-1901, 65 stamps, better incl. Nos. 9X1, 7, 9 (2), 17, 33, 36, 37, 67, 71, 72, 77, 78, 87, 91, 98, 115, 117, 118, 139, 149, 163, 217, 229, 276, 276A, 294-299, very mixed condition incl. three (incl. No. 67) with cancel removed and regummed, Fine-Very Fine appearance, eight with 2004 P.S.E. certificates 8,373.00
- 1517 **Used Collection.** 1851-1991, few hundred stamps, some better incl. Nos. 69, 71, 115, 116, 134, 152, 165, 186, 190, 260, 394-396, 460, 479-480, 527, 547, mostly complete 1938-1991, also incl. some back-of-book incl. Nos. C2, C5, C18, J4-J6, J20, some Special Delivery, Parcel Post, Hunting Permits, some faults, on album pages, many Fine-Very Fine, Scott Retail about 5,250.00

- 1518 **Exceptional 19th Century Collection.** Mostly used 1851-79 issues incl. Nos. 7, 14, 15, 17, 28, 30A, 37, 38, 69, 70, 70a, 71, 72, 75, 77, 78, 112-117, 119-122, 148-155, mostly unused 1881-98 incl. Nos. 219-221, 223-229, 230-240, **242-245**, 264-274, 277, 285-291, mostly original gum incl. Nos. 230-240, 242, 243, 245, 264-274, and 285-291, few no gum or regum incl. Nos. 244 and 277, hinged on attractive "old-tyme" home made pages, usual few faults, generally Fine..... E. 5,000-7,500
- 1519 **19th Century Collection.** 118 stamps, mostly used, better incl. Nos. 1 (pen), 20, 33, 68-72, 76 (2), 77, 87-90, 92-94, 97, 98, 112-119, 121, 238-242, 244, 245, Bank Notes to 90c, 217, 229, 292, unused incl. Nos. 221, 222, 224, 243, 290, 291, mixed condition, in mounts on Scott pages, Fine appearance..... E. 1,500-2,000
- 1520 **Better 19th Century Collection.** 66 mostly used stamps, better incl. Nos. 2 (pen cancel), 9, 32 (1986 PFC), 38, 112-116, 119, 121, 122, 145-154, 156-163, 206-211, original gum incl. Nos. 214, 220, 221, 223 and 226, Mint N.H. incl. Nos. 213, 219, 219D, 224 and 225, some with faults, in mounts on Scott pages, also incl. faulty No. 72 with fake grill (2003 PSE; not counted), overall Fine-Very Fine appearing collection..... 8,635.00
- 1521 **19th Century Used Collection.** 1851-94. better incl. Nos. 12, 13-15, 17, 27, 32, 33, 62B, 67, 71, 72, 85, Grills to 90c, 112-120, Bank Notes to 90c (3), Revenues incl. No. R101c, mostly defective, generally Fine appearance, Scott Retail about \$25,000.00..... E. 1,000-1,500
- 1522 **Outstanding 19th & 20th Century Collection.** 1851-1971, mostly used to 1879, with better incl. Nos. 12, 36, 37 (2), 38, **39** (repaired with 1968 PFC), 72, 75 (2), 89, 93-97, 100, 112-119, 121, 124, unused incl. Nos. 212-218, 221-225, 227, 228, 230-237, 239, 240, 291, 294-299, 309-311, 342, 492-497 (line pairs), 500, 505 (single error in block of six), 524, 547, 551-571, 573, 578, 634A, 658-679, E1, E3, E5, E8, O7, O24, O27, O28, O37-O40, O80, few Newspapers, Q5-Q12, JQ1-JQ5, some Revenues, in Scott Specialty album, 19th Century in usual mixed condition but most sound, overall Fine-Very Fine E. 7,500-10,000
- 1523 **Well-filled Collection.** 1847-1976, mostly used to 1929 with many better incl. Nos. 1 (pen cancel), 2, 12, 17, 37, 38, 69-72, 112-122, three sets of Bank Notes to 90c, 205-218, 219-229, **230-245**, 246-263, 264-278, **285-293**, 294-299, 300-313, Postage Dues virtually complete, Q1-Q12, unused incl. No. 39, 630, 658-679, **C13-C15**, very mixed condition incl. many fake coils, Fine-Very Fine appearing..... E. 5,000-7,500
- 1524 **Collection.** 1847-1941, used to 1916 incl. Nos. 1, 15 (2), 36, 71, 76 (2), 77, 95, 97, 98 (2), Bank Notes to 90c, 1894-95 issues to 50c, 331-342, early Postage Dues to 50c, J58 (precancel), J59, J60, Q1-Q12, unused incl. Nos. 692-701, PR114-PR125, hinged in Scott National album, 19th Century with usual few faults, Fine-Very Fine E. 1,000-1,500
- 1525 **Collection.** 1851-1981, mostly used to 1926. better incl. Nos. 70, 71, 76 (3), 87, 89, 90, 96, 323-327, Washington Franklin issues to \$1.00, 658-679, Postage Dues, Hunting Permits to \$3.00, mostly unused 1926-1981, better incl. Nos. 692-701, C18, few faults as usual, mostly Fine-Very Fine..... E. 1,000-1,500
- 1526 **Collection.** 1851-1997, used to 1919 incl. Nos. 182-190, 219-229, 296-299, most Washington Franklins incl. Nos. 331-342, unused mostly complete 1919-1997 incl. Nos. 323-327, 397-403, 551-573, 692-701, incl. few panes and complete booklets, earlier in usual mixed condition, overall Fine-Very Fine..... E. 1,000-1,500
- 1527 **Collection.** Strength in used 19th Century incl. Nos. 15, 36b, 76 (2), 77 (2), 112, 115, 117, 119, Bank Notes to 30c, 285-292, 294-299, C1-C6, E1-E6, Q1-Q12, Perforated First Issue Revenues to \$5.00, few unused incl. No. 242 (no gum), in mounts on pages, mixed condition, most appear Fine-Very Fine..... E. 1,000-1,500
- 1528 **4c Issue Collection.** Approximately 200 stamps, mostly unused, better incl. Nos. 269, 269SE, 287, 303, 350, 354 (pair), 395 (2 pairs), 446 (paste-up pair), 457 (line pair), 465 (3 incl. 2 N.H.), 495 (2 line pairs incl. 1 N.H.), 1058a, 2521a, 2228b (2), K4, K18, PR92, R106, R136, RS205c, RS267a, Guam Nos. 4 and M2, Philippines No. 229, few used incl. Nos. 211 (28 with variety of cancels), D.W.I. No. RVF3, arranged on stockpages, few faults to be expected, generally Fine-Very Fine.... E. 1,000-1,500
- 1529 ★ **Error, Freak, and Oddities Collection.** Many items, better incl. 4 Washington items with crazy perfs in selvaige from foldovers, also incl. misperfs, few overinked, imperforate between items incl. Nos. 538a (block), 540a, 899b-901a, few preprinting paper folds, double papers, miscut booklet panes and coils with plate nos. incl. **No. 656 line pair on redirected cover**, No. 528 C"R"NTS variety in plate block, and a group of modern Flag issue errors and freaks, overall Fine-Very Fine E. 500-750
- 1530 **Two Collections.** First is mostly used stamps to 1936, and some Ducks, many better 1857 and 1861 issues, Nos. C1-C6, hinged on pages, vast majority with faults, second is mostly complete commemorative plate blocks, 1929-1937 incl. 2c Reds, 704-710, 712-715, 740-749, in mounts on pages, mostly Fine-Very Fine E. 750-1,000
- 1531 **Classic Balance.** Six items incl. used Nos. 24 (three incl. one with part captured imprint), unused Nos. 63, 442 (Mint N.H. guide line pair), 532 (lightly hinged pair), No. 63 reperfed and perf added, otherwise Very Fine..... 657.00

- 1532 **Diverse Collection.** 1893-1940, strength in unused with better incl. Nos. 63 (regum), 151 (no gum), 232 (Mint N.H.), 236 (2), 238-240 (disturbed gum), 288, 289 (1999 PSE as Mint N.H.), 290, 294-297, 299 (Mint N.H.), 325 (Mint N.H.), 330, 398-400A, CSA No. 8 (block of four), used incl. No. 85B (2), few faults, generally Fine-Very Fine, Scott Retail over \$11,000.00 ... E. 2,000-3,000
- 1533 **Diverse 19th & 20th Century Group.** 22 items incl. Nos. 1 (cleaned), 112 (regummed), 115P4, 116P4, 233 (Mint N.H. with plate no. 20), 517, 611 plate block of ten signed by Hays, bright colors, few faults, mostly Very Fine appearing E. 400-500
- 1534 **Odds and Ends.** Mostly unused comprising Nos. 320a (pair, lightly hinged), 367 (block of four, top pair lightly hinged, bottom pair Mint N.H.), 621 (Mint N.H.), E6 (used with perfin, not catalogued), J79-J87 (Mint N.H. blocks of four), Brinkerhoff Nos. 408 I pair and 408 II line pair (lightly hinged), Cuba No. E2 (with plate no. at bottom, lightly hinged), mostly Very Fine-Extremely Fine 540.00
- 1535 **One Man's Philatelic Joy.** Strength in U.S. collection in nine Scott Platinum albums, mostly complete unused 1930's-1997 incl. Nos. 323-327, 548-572, 630 (Mint N.H.), 692-701, C1-C6, C18, E7-E13, some complete panes (face value about \$1,000), also incl. mint Russia collection (1990-1997), misc. foreign and US in stockbooks and beginner's albums, generally Very Fine..... E. 2,000-3,000
- 1536 **One Man's Treasure.** Accumulation of many hundreds of stamps, better incl. unused Nos. 319g, F1, O19, used Nos. 69, O1-O9, O24, O72-O82, also incl. few foreign incl. Hitler Head unused multiples and couple Canada panes, mostly on old bid-board pages on stock cards, some faults as usual, overall Fine-Very Fine E. 400-500
- 1537 ★田 **Plate Blocks.** 138 better incl. Nos. 230, 266 (no gum), 373 (no gum), **431 with "A" (Mint N.H.)**, 542, 616 (Mint N.H.), 636, many 2c Reds, 700, 701, C7-C9, C10, C24 (Mint N.H.), **F1 (Mint N.H.)**, couple with small flaws, Fine-Very Fine E. 2,000-2,500
- 1538 ★★田 **Plate Block Accumulation.** Many hundreds, mostly 3c-29c commemoratives, few better incl. Nos. 1622c (2), 1927 (3), in mounts in six albums, also incl. album of plates 1929-1966 (many with disturbed gum), otherwise Very Fine, Face value over 1,700.00
- 1539 ★田 **4c Issue Plate Blocks.** Eleven, 1909/1935, comprising Nos. 346, 377, 503, 556, 585, 636, 673, 685, 709, 743 and 759, fresh colors, Nos. 346 and 377 h.r., No. 585 slightly disturbed gum, No. 673 barely hinged, other seven Mint N.H., centering varies from Fine-Very Fine to Very Fine-Extremely Fine..... 1,596.00
- 1540 ★★田 **Modern Plate Blocks.** 3c-32c with strength in 29c and 32c commemoratives, mostly sorted, Very Fine, face value approximately \$2,500-\$3,000..... E. 2,000-2,500
- 1541 ★★田 **Modern Plate Blocks and Panes.** Mostly matched sets of plate blocks from 1930's-1990's, 1c-\$14.00 issues, strength in 22c-32c commemoratives, incl. plate blocks of twenty of Nos. 1622c, 1927 (2), 2111, in nine albums, Very Fine, face value approximately 8,900.00
- 1542 ★★ **Plate No. Coils.** Accumulation of a few hundred, mostly 1980's-1990's with majority 29c and 32c, some 20c and Transportation, mostly strips of five, Very Fine E. 500-750
- 1543 ★田 **Modern Panes.** Over 400, vast majority Mint N.H., couple with disturbed gum, mostly 20c-29c Commemoratives, better incl. Nos. 1682a (15), 2002b (7), 2696a (8), many other se-tenants incl. few additional premium, sorted by denomination in two large sheet albums, Very Fine, Face value over 2,950.00
- 1544 ★★田 **Modern Panes and Blocks.** Accumulation of Mint N.H. panes and plate no. multiples, better incl. panes of Nos. 784, 803-815, 894, 895, 897, 906, 909-921 with extra 921 with "Korpa" error, E19, plate no. multiples incl. Nos. 816-825 (plate no. blocks of 50), many 3c and 4c panes, in 13 sheet folders, Fine-Very Fine, Face value about..... 750.00
- 1545 **Precancel Collection.** Massive accumulation of tens of thousands of mostly Bureau precancels, sorted in 18 stockbooks and by state in No. 6 envelopes, unchecked for perf varieties and rare towns, mostly 1922-1938 issues, generally Fine-Very Fine E. 2,000-3,000
- 1546 **Proofs and Stamps.** Collection of proofs and cards and mostly used stamps, proofs incl. Nos. 3P4, 4P4, 40P4-47P4, 63P4-77P4, 112P4-122P4, 230P4-245P4 (light toning), used stamps to 1919 incl. Nos. 71, 77, 98, 115, 116, 121, 153, 165, 219-229, 246-260, 264-276, 292, 294-299, well-represented Washington-Franklin issues incl. Nos. 421-423, 523, 524, also incl. some unused blocks and singles (almost all stuck down; not counted), few faults as usual, overall Fine-Very Fine, Scott Retail approximately \$10,000 E. 3,000-4,000
- 1547 **Fascinating Reference Collection.** Interesting group of few hundred items, mostly US, incl. coils, overprints, stamps made from proofs, some Canal Zone, foreign incl. fake overprints and surcharges, many with P.F., P.S.E. or A.P.S. certificates E. 1,000-1,500
- 1548 **State Stamp Exhibit and Show Labels.** 1935-71, 81 labels from over 50 different state-level philatelic events, incl. various New York and New Jersey exhibits, Chicagoland, Garfield-Perry, Hawaii, Philadelphia, several others, fascinating group E. 150-200

END OF FIFTH SESSION

Frederic A. Wheeler

FREDERIC A. WHEELER WAS AN ASTUTE COLLECTOR OF HAWAIIAN stamps and postal history. His interest in the islands was kindled as a boy growing up in New England, the place of origin for many of the missionaries and whalers who ventured to Hawaii during the 19th century. As a boy, Fred Wheeler also shared his father's fascination with stamp collecting. In later life, while stationed in Hawaii during World War II, the dual interests in stamps and history merged to start Mr. Wheeler on his lifelong journey collecting Hawaiian stamps and covers.

Hawaiian stamps have been popular since the earliest days of collecting, and the laws of supply and demand have challenged budget-conscious collectors to play the field in competition with deep-pocketed collectors. With a growing family to provide for through his career as a salesman for a foundry in Bridgeport, Connecticut, Fred Wheeler was always challenged to find room for a philatelic budget. Yet he managed to build his collection to a significant level and earn the philatelic community's respect for his profound knowledge of Hawaiian stamp production and postal history.

One of Mr. Wheeler's major contributions to the field of study was his census of covers bearing the Honolulu straightline, Hawaii's first handstamped postal marking. In tribute to the Wheeler census, which he kept updated and shared with others, we have published a current version of the census now maintained by Fred Gregory. It appears at the back of this sale catalogue following page 306 and on our website at www.siegelauctions.com/enc/hawaii/sl.htm. We also refer collectors to the *Post Office in Paradise* website at www.hawaiianstamps.com

Fred Wheeler made an even greater contribution to philately... his daughter, Missi Wheeler, who is known in the philatelic world as half of Purser Associates, the auction agent business she shares with her husband, Jeffrey Purser. Asked to reflect on her father's life in philately, Missi commented, "Dad was never able to interest his three sons in stamp collecting. He was astounded and pleased when I took an interest as a young teenager and even more surprised when I actually married, of all people, a stamp dealer!"

The Siegel firm has a long tradition of selling the most important Hawaiian collections, including such legendary offerings as Middendorf, Baker, *Honolulu Advertiser* and Aall. With a feeling of deep respect, we are pleased to add the name Wheeler to the list.

—SCOTT R. TREPEL

The Siegel firm is grateful to Albert Chang for his assistance in describing the Wheeler collection and to Fred Gregory for permission to publish the updated census.

SIXTH SESSION (LOTS 2001-2190)
FRIDAY, MARCH 12, 2004, AT 10:30 A.M.

THE FREDERIC A. WHEELER COLLECTION
OF HAWAIIAN STAMPS AND COVERS

STAMPLESS COVERS

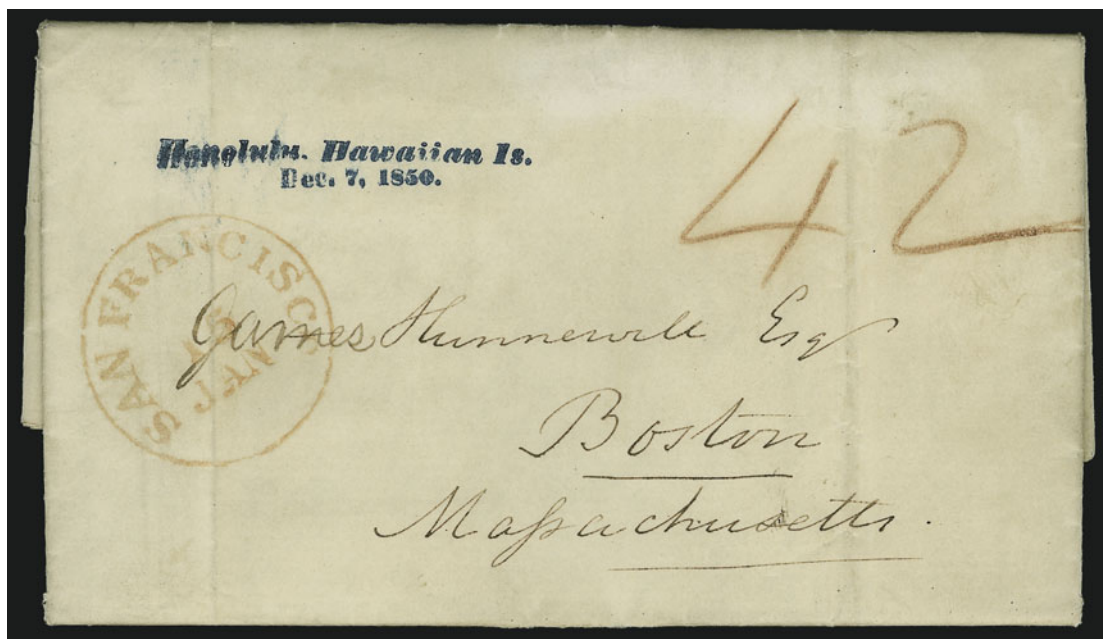

2001

- 2001 ☒ **Honolulu, Hawaiian Is./Dec. 7, 1850.** Well-struck italic-style two-line handstamp in **blue** (M-H 236.05) on folded letter datelined "*Honolulu Waahoo, November 15th 1850*" to James Hunnewell in Boston Mass., business contents, red "San Francisco 15 Jan." circular dates-tamp and red crayon "42" rating (2c ship letter fee, plus 40c transcontinental rate), light vertical file folds

EXTREMELY FINE. A PERFECTLY STRUCK EXAMPLE OF THE HONOLULU STRAIGHTLINE POSTMARK, OF WHICH ONLY EIGHT IN BLUE ARE RECORDED. ONE OF THE OUTSTANDING POSTAL HISTORY RARITIES OF HAWAII.

According to www.hawaiianstamps.com, this cover was carried aboard the *Gov. Davis*, which departed Honolulu on Dec. 12, 1850, arriving in San Francisco on January 5, 1851. It was then carried aboard the *Unicorn* from San Francisco to Panama on Jan. 15, 1851. The eight recorded strikes in blue were used during a brief time period — between Nov. 2 and Dec. 7, 1850. The cover offered here is one of two known used on Dec. 7.....
..... E. 15,000-20,000



2002



2003

- 2002 ☒ **Honolulu * U.S. Postage Paid * Oct. 4.** Perfect strike of red circular datestamp (M-H 236.05 II) on buff cover to **Jacob Dawson** in New York, neat red "San Francisco Cal. 1 Nov." circular datestamp, matching "PAID" and "8" in circle

VERY FINE. A BEAUTIFUL AND RARE COVER FROM THE DAWSON CORRESPONDENCE. THE COVER OFFERED HERE WAS CARRIED ABOARD THE SAME SHIP AND SENT TO THE SAME ADDRESS AS THE MOST FAMOUS ITEM IN HAWAIIAN PHILATELY - THE 2-CENT MISSIONARY COVER.

This cover was carried from Honolulu aboard the American brig *Mary A. Jones* (10/5-10/25). In addition to the unique 2c Hawaiian Missionary cover, two other Missionary covers were carried on this voyage: the 5c Missionary cover with red Gilman forwarder's handstamp (Census No. 2-I-COV-70) and the 13c Missionary on cover to Miss Reynolds in Lancaster Pa. (Census No. 3-I-COV-142) Please see the following lot for the history of the Dawson correspondence. The cover offered here has some light singe marks on back, and must have been towards the middle of the stack of papers — probably in the same stack as the 2c Missionary cover. E. 3,000-4,000

- 2003 ☒ **Honolulu * U.S. Postage Paid * Sep. 11.** Perfect strike of red circular datestamp (M-H 236.05 II) on folded cover to **Jacob Dawson** in New York, neat red "San Francisco Cal. 1 Nov." circular datestamp, matching "PAID" and "8" in circle, trivial edgewear

VERY FINE. A BEAUTIFUL AND RARE COVER FROM THE DAWSON CORRESPONDENCE.

This cover was carried aboard the Hawaiian brig *Wallace* (10/4-10/21). The cover missed the sailing of the U.S. ship *Zoe* which left on Sep. 11. This explains the time lapse between the Honolulu and San Francisco datestamps. Four covers are recorded from this sailing.

The most famous cover in the Dawson correspondence is the 2c Missionary cover, last sold at auction by the Siegel firm in the *Honolulu Advertiser* sale in November 1995. According to an account by Alvin Good, during the summer of 1905 a defunct tannery in Bridgeport Conn. was being cleaned for conversion to a morocco factory. Some 35 years earlier the building had been abandoned. While feeding old papers and records into the furnace before leaving, the previous owners had choked out the fire, leaving bundles of half-burned papers in the stove's belly. The workman given the job of cleaning out the boiler and furnace knew something about stamps, so the covers were saved for philately. The cover offered here shows traces of burn marks at the top right. E. 3,000-4,000



- 2004 ☒ **Honolulu * U.S. Postage Paid * Oct. 20.** Bold red circular datestamp on 1853 cover to Leonard Fisher in Johnson Vt., "San Francisco Cal. 10 Nov." circular datestamp, faint strike of "Paid 8 Ship" handstamp (partly strengthened by pencil), receipt docketing, some edgewear, Fine, carried aboard the *Zoe* (10/22-11/9), only four covers are recorded from this sailing, including the 5c Missionary cover to Reynolds (Census No. 2-I-COV-74), the cover offered here is the only fully prepaid cover recorded from this sailing E. 750-1,000
- 2005 ☒ **Honolulu * Hawaiian Islands * Feb. 9.** Red circular datestamp (M-H 236.11) on blue 1856 legal-size cover to Mrs. Ogden at Penn Yan N.Y., bold "San Francisco Cal. 5 Mar." circular datestamp with matching "Ship" and "22" handstamps, some minor edgewear, Very Fine double-rate usage (2 x 10c plus 2c ship fee), carried by the American bark *Frances Palmer* (2/9-2/23/56) E. 1,000-1,500
- 2006 ☒ **Honolulu Hawaiian-Islands May 32.** Well-struck red circular datestamp (M-H 243.03) with incorrect date on small 1860 cover to Mr. William Evans in Jamaica Plains, Mass., neat "San Francisco Cal. 12 Jun. 11, 1860" due integral-rate circular datestamp, Sep. 1860 docketing, small repair at top right corner, otherwise Very Fine, interesting post office error, this cover was actually posted on May 23 and taken to San Francisco aboard the American bark *Yankee* (5/24-6/9) E. 750-1,000
- 2007 ☒ **Honolulu Hawaiian-Islands May 20.** Red circular datestamp (M-H 243.03) on 1861 cover to Judson Shute in Boston, well-struck "San Francisco Cal. 12 Jun. 11, 1861" integral-rate circular datestamp, carried on the American bark *Yankee* (5/20-6/4), fresh and Very Fine.... E. 750-1,000



- 2008 ☒ **Honolulu Hawaiian-Islands Oct. 2.** Bold strike of red circular datestamp (M-H 243.03) on cover to Judson Shute in Boston Mass., well-struck "San Francisco Cal. Oct. 20, 1860" circular datestamp with matching "12" due handstamp, 1860 docketing, fresh and Very Fine, carried aboard the American brig *Frances Palmer* (10/2-10/19), the Hawaiian postage was prepaid, the 10c U.S. postage and 2c ship fee was charged collect..... E. 750-1,000
- 2009 ☒ **Honolulu Hawaiian-Islands Apr. 15.** Well-struck red circular datestamp (M-H 243.03) on orange 1861 cover to Boston Mass., neat "San Francisco Cal. May 11, 1861" circular datestamp and matching "12" due handstamp, carried aboard the American bark *Comet* (4/16-5/5), missing top flap and with two small repairs at top, otherwise Fine E. 500-750
- 2010 ☒ **Honolulu Hawaiian-Islands Mar. 26.** Red circular datestamp (M-H 243.03) on 1862 cover to Judson Shute in Boston, neat "San Francisco Cal. Apr. 10, 1862" double-circle datestamp with matching "Ship" and "12" handstamps, carried aboard the American bark *Yankee* (3/26-4/9), barely reduced at right, Very Fine E. 750-1,000
- 2011 ☒ **3c Dull Red (11).** Pair, margins to just in, tied by "Williamstown Mass. Feb. 19" circular datestamp on buff cover to **Punahou, Oahu**, pencil 1855 docketing, some minor edge faults, otherwise Fine..... E. 300-400



2012

2012 ✉ **Honolulu * U.S. Postage Paid * Dec. 10.** Neat strike of red circular datestamp (M-H 236.05 II) on orange 1855 cover with “**Thomas Spencer, Ship Chandler & Commission Merchant, Honolulu Sandwich Islands**” green cameo corner card to Rev. H. Vincent at Edgartown Mass., **12c Black (17)**, large margins to just in, tied by “San Francisco Cal. 5 Jan.” circular datestamp, carried aboard the American brig *Agate* (12/10-12/27), cover has small repairs at top left and top right, stamp has minute tear at top
 VERY FINE APPEARANCE. A RARE HAWAIIAN CORNER CARD COVER FROM THOMAS SPENCER, WHO WAS ONE OF HAWAII'S MAIL FORWARDERS.

Our auction of the *Honolulu Advertiser* collection contained two different types of forwarder's markings sent from Thomas Spencer (Sale 869, lots 2115-2117): the unique oval handstamp used on Nov. 2 (1852) and an octagonal handstamp (used on Dec. 28 and Jan. 21, 1856-57). Thomas Spencer was a ship captain who was also in the chandlery business for approximately ten years from 1853 to 1863. Ship chandleries were natural pick-up and drop-off points for mail for seamen in the Pacific..... E. 10,000-15,000

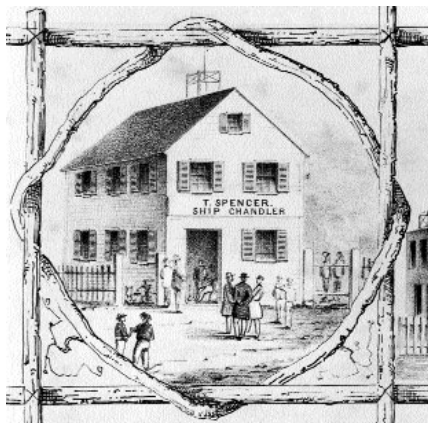

Thomas Spencer's building, lithograph of Britton and Rey after drawing by Paul Emmert, 1854

(Courtesy Bishop Museum)

UNITED STATES STAMPS USED FROM HAWAII



2013

2013

1861, 5c Blue, Thin Bluish Wove (9). Large margins to just in, tiny crease and toned spot, tied by Lahaina diamond grid, "Lahaina Hawaiian-Islands May 12" circular datestamp (M-H 243.03) on rebacked cover front to Mrs. Sereno Bishop in Oakland Cal., **used with U.S. 5c Brown (76)**, defective, tied by target, "San Francisco Cal. June 12, 1865" double-circle datestamp, red "Honolulu U.S. Postage Paid May 17" transit, Fine overall appearance, carried aboard the American bark *D. C. Murray* (5/18-6/10), an extremely rare mixed-franking cover from Lahaina, last offered at auction in 1952..... E. 2,000-3,000



2014

2014 ☒

1865, 5c Blue on Blue (21). Plate 9-A, Ty. X (Westerberg Pos. 2), large margins to just in at top left, tied by grid, red "Honolulu U.S. Postage Paid Feb. 24" circular datestamp (M-H 242.03) on cover to Mrs. Spencer in Sherman N.Y., **used with U.S. 5c Brown (76)**, tied by cogwheel, "San Francisco Cal. Mar. 19" circular datestamp, carried aboard the American bark *Ethan Allen* (2/26-3/11/67), cover opened a bit roughly at right and small piece out at bottom, U.S. stamp has toned perfs, Hawaiian stamp has tiny tear

FINE APPEARANCE. A RARE AND DESIRABLE UNITED STATES AND 1865 5-CENT "HAWAIIAN POSTAGE" MIXED-FRANKING COVER.

The sender's notation "Via San Francisco and Panama" is unusual for its reference to the Panama route..... 8,250.00



2015

- 2015 ✉ **1866, 5c Blue (32).** Affixed slightly off top edge of cover and tied by Hawaiian 7-bar grid, used with U.S. 3c Rose (65), tied by 6-bar grid (of San Francisco) on small 1868 cover originating in Lahaina and addressed to San Francisco, red "Honolulu U.S. Postage Paid Jul. 11" transit datestamp (M-H 242.03), "San Francisco Cal. Aug. 4" circular datestamp, bold "Lahaina P.O. Hawaiian-Islands Jul 8" (1868) origination backstamp (M-H 242.13)

VERY FINE. AN EXTREMELY RARE MIXED-FRANKING COVER TO THE PORT OF SAN FRANCISCO, WHERE 3-CENTS UNITED STATES POSTAGE WAS REQUIRED FOR DELIVERY.

Although no year date is present, the earliest use of the Lahaina backstamp is recorded by *Post Office in Paradise* (www.hawaiianstamps.com) as January 1868; therefore, this July 8 date can be no earlier than 1868. Based on the Jul. 11 (1868) Honolulu datestamp, this cover was carried to San Francisco aboard the American ship *D. C. Murray* (7/11-8/4/68). Although recorded non-contract ship covers to San Francisco in the late treaty-mail period are generally prepaid with 4c U.S. postage (2c ship fee plus the old 2c drop rate), this cover has *correct* 3c prepayment (2c ship fee plus 1c drop rate). E. 5,000-7,500

1853-68 KAMEHAMEHA ISSUES



- 2016 (★) **1853, 5c Blue, Thick White Wove (5).** Unused (no gum), large margins to just in, bright color, faint horizontal crease, appears Fine..... 1,500.00
- 2017 (★) **1853, 13c Dark Red, Thick White Wove (6).** Traces of original gum, large even margins, fresh color, small internal tear at top right, otherwise Very Fine..... 600.00
- 2018 **1857, 5c Blue, Thin White Wove (8).** Large margins to full, face-free strike of San Francisco circular datestamp, tiny natural paper wrinkle at right visible only in fluid, Very Fine 625.00
- 2019 ★田 **1861, 5c Blue, Thin Bluish Wove (9).** Block of four, original gum, large margins all around, bright color, light natural paper wrinkle affects bottom stamps, bottom stamps small defect from hinge removal, top left stamp faint toning spot, otherwise Very Fine, scarce multiple..... 2,000.00
- 2020 **1861, 5c Blue, Thin Bluish Wove (9).** Two, first is unused (no gum), large margins to clear, small defects, second is used and defective, first appears Fine ..(Photo Ex) 600.00
- 2021 (★) **1868, 13c Dull Rose, Re-Issue, Specimen, Reprint (11, 11SA, 11RS).** Large margins to clear, bright color, No. 11 thin spot at top right, appears Fine-Very Fine (Photo Ex) 495.00
- 2022 田 **1868, 13c Dull Rose, Re-Issue, Black Specimen Ovpt. (11Sa).** Complete pane of 20, original gum, small hinge remnants at bottom, large margins, pretty pastel shade, some slight overall toning and few natural inclusions, few light creases, appears Very Fine, Scott Retail as singles 480.00

NUMERAL ISSUES

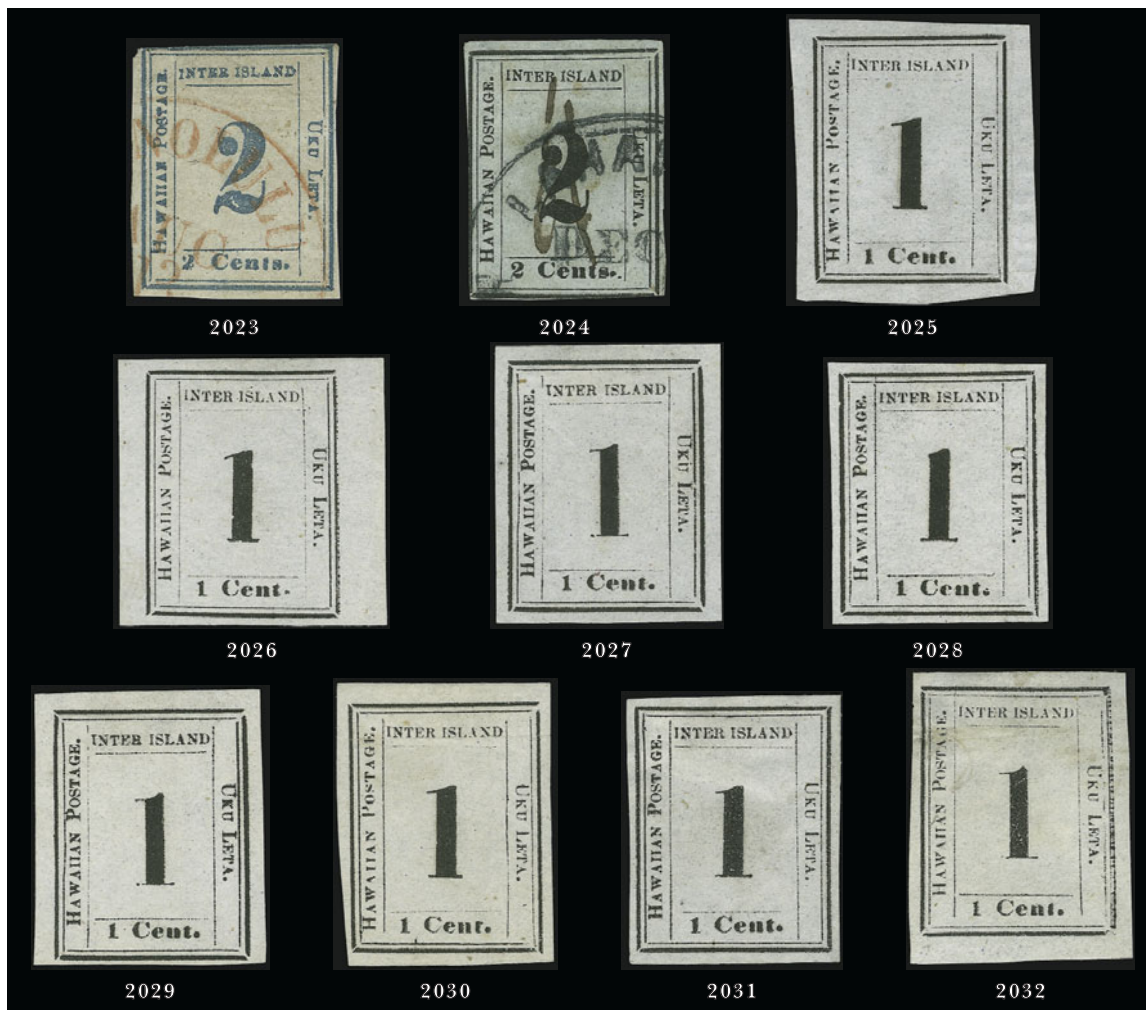

- 2023 **1859, 2c Light Blue, Bluish White (13).** Plate 3-B, Ty. X (Westerberg Pos. 10), **dropped "I"** of "Inter Island", large margins to just in, neat strike of red Honolulu circular datestamp, small tears at top left and at right, appears Fine, ex Tows 3,750.00
- 2024 **1862, 2c Black, Greenish Blue (14).** Plate 3-Gx, Ty. VIII (Westerberg Pos. 8), **raised "IN"** of "Inter Island", full margins to just in, bold Lahaina circular datestamp and ms. cancel, tiny sealed tear at top right, appears Fine, scarce with the Lahaina circular datestamp 4,500.00
- 2025 (★) **1863, 1c Black, Grayish (15).** Plate 4-B, Ty. IX (Westerberg Pos. 9), unused (no gum), large margins, vertical crease outside frameline in right margin, otherwise Extremely Fine..... 500.00
- 2026 (★) **1863, 1c Black, Grayish (15).** Plate 4-B, Ty. VII (Westerberg Pos. 7), **raised "IN"** of "Inter Island", unused (no gum), stitch wmk., large to huge margins, fresh and bright, two faint diagonal creases (one entirely in margin) visible only in fluid, appears Extremely Fine 500.00
- 2027 (★) **1863, 1c Black, Grayish (15).** Plate 4-A, Ty. I (Westerberg Pos. 1), unused (no gum), large margins, faint diagonal crease, otherwise Extremely Fine, signed twice in pencil, small purple backstamp does not show thru 500.00
- 2028 (★) **1863, 1c Black, Grayish (15).** Plate 4-B, Ty. IV (Westerberg Pos. 4), unused (no gum), stitch wmk., well-balanced margins, Very Fine and choice 500.00
- 2029 (★) **1863, 1c Black, Grayish (15).** Plate 4-B, Ty. I (Westerberg Pos. 1), unused (no gum), large margins to full, bright paper, tiny translucency at top visible only in fluid, Very Fine 500.00
- 2030 (★) **1863, 1c Black, Grayish (15).** Plate 4-A, Ty. IX (Westerberg Pos. 9), unused (no gum), large margins to full, tiny thin speck at top right, faint horizontal crease at top, appears Very Fine 500.00
- 2031 (★) **1863, 1c Black, Grayish (15).** Plate 4-B, Ty. V (Westerberg Pos. 5), unused (no gum), large even margins, tiny thin spot at center, appears Very Fine 500.00
- 2032 (★) **1863, 1c Black, Grayish (15).** Plate 4-B, Ty. X (Westerberg Pos. 10), faint pen mark at upper left (cancel?), large margins, translucency at top, otherwise Very Fine, Scott Retail as unused 500.00

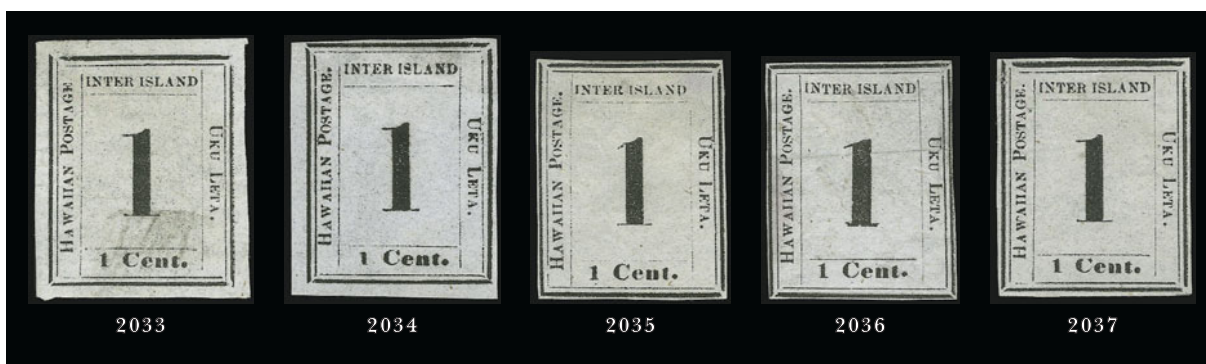

- 2033 (★) **1863, 1c Black, Grayish (15).** Plate 4-B, Ty. VI (Westerberg Pos. 6), unused (no gum), large margins all around, some slight soiling at bottom, tiny nick in margin at top left, otherwise Very Fine 500.00
- 2034 (★) **1863, 1c Black, Grayish (15).** Plate 4-A, Ty. II (Westerberg Pos. 2), unused (no gum), stitch wmk., large margins to clear, fresh and Fine 500.00
- 2035 (★) **1863, 1c Black, Grayish (15).** Plate 4-A, Ty. VII (Westerberg Pos. 7), unused (no gum), clear margins, faint creases, appears Fine 500.00
- 2036 (★) **1863, 1c Black, Grayish (15).** Plate 4-A, Ty. VIII (Westerberg Pos. 8), **raised "IN" of "Inter Island"**, unused (no gum), clear margins, light horizontal crease and some soiling at left, ms. on back, appears Fine, purple and blue backstamps do not show thru 500.00
- 2037 (★) **1863, 1c Black, Grayish (15).** Plate 4-B, Ty. VI (Westerberg Pos. 6), unused (no gum), clear margins, tiny repair at top left, otherwise Fine 500.00



2038

- 2038 **1863, 2c Black, Grayish (16).** Plate 3-E, Ty. VI (Westerberg Pos. 6), huge margins all around, well-struck **blue Lahaina Customs House Full-Rigged Ship** negative seal handstamp (M-H 303), faint corner crease at top right in selvage
EXTREMELY FINE. A MAGNIFICENT EXAMPLE OF THE 2-CENT NUMERAL WITH LAHAINA CUSTOMS HOUSE SEAL.
Very few examples of this distinctive cancel are found on stamps of such extraordinary quality. ...
..... E. 2,000-3,000



- 2039 **1863, 2c Black, Grayish (16).** Plate 3-F, Ty. VI (Westerberg Pos. 6), neat ms. cancel, large even margins, fresh and Extremely Fine, with 1969 B.P.A. certificate 700.00
- 2040 **1863, 2c Black, Grayish (16).** Plate 3-C, Ty. VII (Westerberg Pos. 7), cancelled by well-struck red Honolulu circular datestamp, large margins to clear (tiny nick at bottom), Very Fine and choice, illustrated in Westerberg on p. 36 700.00
- 2041 **1863, 2c Black, Grayish (16).** Plate 3-F, Ty. VI (Westerberg Pos. 6), huge margins to touched, neat strike of blue "Lahaina" circular datestamp, few faults, otherwise Very Fine, scarce with the Lahaina circular datestamp 700.00
- 2042 **1863, 2c Black, Grayish White (16d).** Plate 3-G, Ty. III (Westerberg Pos. 1), red "Postage Paid" in oval cancel (M-H 762), large margins to just in, fresh and Fine 725.00
- 2043 **1863, 2c Black, "2" at Top (16a).** Plate 3-C, Ty. IX (Westerberg Pos. 9), ms. cancel, large margins to clear, defective incl. small repair at top right and tear at left, otherwise Fine, scarce 3,750.00
- 2044 **No Lot.**



- 2045 **1863, 2c Dark Blue, Bluish (17).** Plate 5-B, Ty. II (Westerberg Pos. 2), bold strike of blue "Paid" in oval handstamp and ms. cancel, full margins to just touched, expert repairs at top, otherwise Fine, scarce with the blue "Paid" cancel, with 1968 P.F. certificate 6,750.00

2045

- 2046 (★) **1863, 2c Black, Blue Gray (18).** Plate 5-A, Ty. V (Westerberg Pos. 5), unused (no gum), clear margins to just touched, few thin spots at top, appears Fine, purple backstamp does not show thru 3,250.00



2046

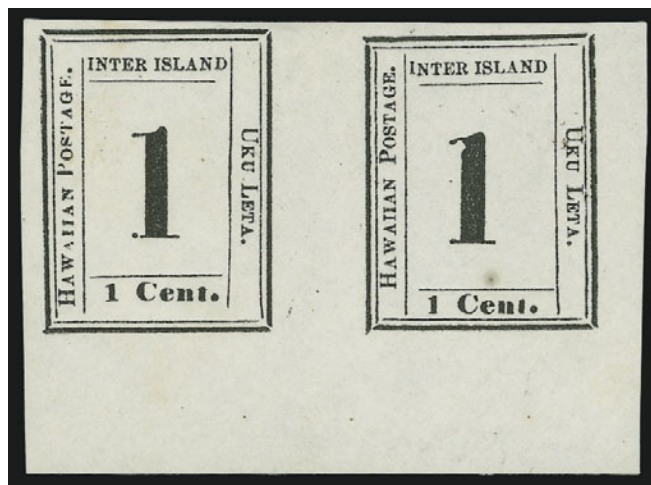

2047

- 2047 (★) **1864, 1c Black (19).** Bottom margin horizontal pair, Plate 6-A, Ty. IX-X (Westerberg Pos. 9-10), unused (no gum), huge margins, tiny stain speck at right, otherwise Extremely Fine, with 1982 H.P.S. certificate..... 1,050.00

- 2048 (★) **1864, 1c Black (19).** Straddle-pane gutter pair, Plate 6-A, Ty. IV, III (Westerberg Pos. 4, 3), unused (no gum), large margins to clear, scissors-separated between stamps and rejoined, left stamp sealed tear, some overall toning, otherwise Fine, scarce straddle-pane gutter pair, Scott Retail as normal pair..... 1,050.00



2048



2049



2050



2051



2052



2053



2054

- 2049 (★) **1864, 1c Black (19).** Plate 6-A, Ty. VIII (Westerberg Pos. 8), **raised "IN" of "Inter Island"**, unused (no gum), large margins, tear at top left and small thin spot at top right, appears Extremely Fine 500.00
- 2050 (★) **1864, 1c Black (19).** Plate 6-A, Ty. V (Westerberg Pos. 5), unused (no gum), large margins to full, fresh and Very Fine, with 1984 P.F. certificate 500.00
- 2051 (★) **1864, 1c Black (19).** Plate 6-A, Ty. II (Westerberg Pos. 2), unused (no gum), full and well-balanced margins, Very Fine and choice, signed Bloch 500.00
- 2052 (★) **1864, 1c Black (19).** Plate 6-A, Ty. VII (Westerberg Pos. 7), **raised "I" of "Inter Island"**, unused (traces of original gum), margins clear to just barely in, fresh and Fine 500.00
- 2053 (★) **1864, 1c Black (19).** Plate 6-A, Ty. I (Westerberg Pos. 1), unused (no gum), clear margins, fresh and bright, Fine 500.00
- 2054 (★) **1864, 1c Black (19).** Plate 6-A, Ty. IV (Westerberg Pos. 4), unused (no gum), margins clear to barely touched, fresh and Fine 500.00

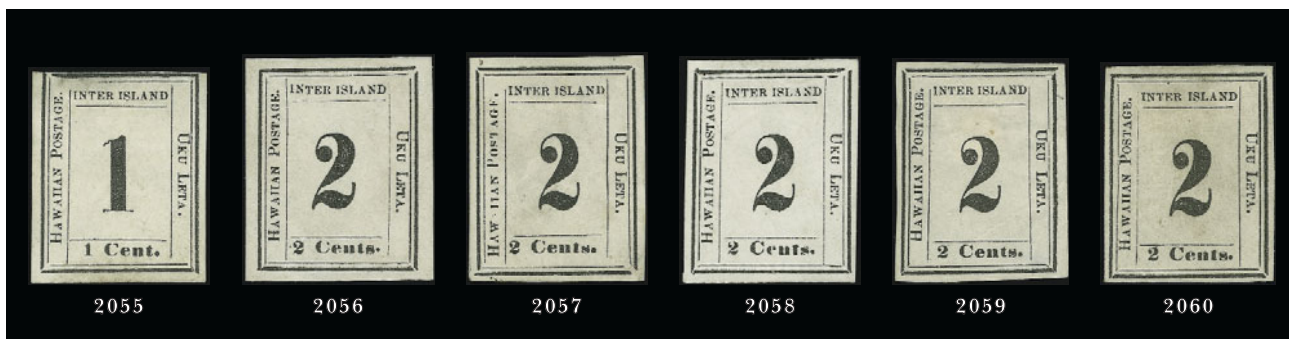

- 2055 (★) **1864, 1c Black (19).** Plate 6-A, Ty. VI (Westerberg Pos. 6), unused (no gum), full margins to clear, small thin spot at top, appears Fine..... 500.00
- 2056 (★) **1864, 2c Black (20).** Plate 5-C, Ty. VIII (Westerberg Pos. 8), unused (no gum), large even margins fresh and bright, tiny thin speck, appears Extremely Fine, small Brun backstamp does not show thru..... 725.00
- 2057 (★) **1864, 2c Black (20).** Plate 5-C, Ty. IX (Westerberg Pos. 9), unused (no gum), large margins, Extremely Fine, small red Kohler backstamp does not show thru..... 725.00
- 2058 (★) **1864, 2c Black (20).** Plate 5-C, Ty. III (Westerberg Pos. 3), unused (no gum), large margins, Extremely Fine, Richter backstamp does not show thru..... 725.00
- 2059 (★) **1864, 2c Black (20).** Plate 5-C, Ty. II (Westerberg Pos. 2), unused (no gum), large margins, light creases and small toned spot, otherwise Very Fine, purple and blue backstamps do not show thru 725.00
- 2060 (★) **1864, 2c Black (20).** Plate 5-C, Ty. I (Westerberg Pos. 1), unused (no gum), full margins, tiny thin spot, faint overall soiling, otherwise Very Fine 725.00



2061

- 2061 **1864, 2c Black (20).** Plate 5-C, Ty. VII (Westerberg Pos 7), **raised "I" of "Inter Island"**, neat ms. cancel, large margins, Extremely Fine, with 1982 P.F. certificate..... 1,200.00

- 2062 **1864, 2c Black (20).** Plate 5-C, Ty. V (Westerberg Pos. 5), neat strike of **red Honolulu circular datestamp**, ample margins, few small thin spot, appears Fine, scarce with the red circular datestamp 1,200.00



2062



- 2063 (★) **1865, 5c Blue on Blue (21).** Plate 9-A, Ty. III (Westerberg Pos. 7), unused (no gum), huge margins, rich color, tiny pinhole, appears Extremely Fine..... 775.00
- 2064 ★ **1865, 5c Blue on Blue (22).** Plate 12-A, Ty. X (Westerberg Pos. 5), part original gum, h.r., large to huge margins, rich color, Extremely Fine, small backstamps do not show thru 550.00
- 2065 (★) **1865, 5c Blue on Blue (22).** Plate 12-A, Ty. II (Westerberg Pos. 6), unused (no gum), large even margins, fresh and Very Fine 550.00
- 2066 ★ **1865, 5c Blue on Blue (22).** Plate 12-A, Ty. II (Westerberg Pos. 6), large part original gum, large margins, bright color, Very Fine and choice 550.00
- 2067 (★) **1865, 5c Blue on Blue (22).** Plate 12-A, Ty. III (Westerberg Pos. 8), unused (no gum), large margins to full, fresh color, two tiny thin spots, appears Very Fine 550.00
- 2068 ★ **1865, 5c Blue on Blue (22).** Plate 12-A, Ty. VII (Westerberg Pos. 3), original gum, h.r., large margins to clear, rich color, fresh and Fine 550.00
- 2069 (★) **1865, 5c Blue on Blue (22).** Plate 12-A, Ty. I (Westerberg Pos. 10), unused (no gum), three large margins, barely in at left, bright color, thins and light horizontal crease at top, appears Fine 550.00
- 2070 (★) **1865, 5c Blue on Blue (22).** Plate 12-A, Ty. IV (Westerberg Pos. 2), unused (no gum), clear margins, light creases, otherwise Fine 550.00
- 2071 **1865, 5c Blue on Blue (22).** Plate 12-A, Ty. IV (Westerberg Pos. 4), **red Honolulu circular datestamp**, large margins, Extremely Fine, scarce with a red Honolulu circular datestamp, with 1982 H.P.S. certificate 875.00
- 2072 **1865, 5c Blue on Blue (22).** Plate 12-A, Ty. I (Westerberg Pos. 10), well-struck target cancel, large margins to full, vertical crease at right, appears Very Fine 875.00
- 2073 **1865, 5c Blue on Blue (22).** Plate 12-A, Ty. VIII (Westerberg Pos. 7), well-struck target cancel, three large margins, clear at left, intense color, tiny pinhole at top not mentioned on accompanying certificate, appears Fine, with 1985 P.F. certificate 875.00
- 2074 **1865, 5c Blue on Blue (22).** Plate 12-A, Ty. V (Westerberg Pos. 9), large margins, target cancel, severe thinning, Extremely Fine appearance, ex *Honolulu Advertiser* 875.00



- 2075 (★) **1864, 1c Black, Laid (23).** Plate 8-A, Ty. V (Westerberg Pos. 6), unused (no gum), large margins, Extremely Fine, signed in pencil on back 275.00
- 2076 (★) **1864, 1c Black, Laid (23).** Plate 8-A, Ty. VIII (Westerberg Pos. 7), unused (no gum), large to huge margins, tiny toned spot, otherwise Extremely Fine, signed in pencil 275.00
- 2077 (★) **1864, 1c Black, Laid (23).** Plate 8-A, Ty. I (Westerberg Pos. 2), unused (no gum), large margins all around, thin spot at top left corner, appears Extremely Fine..... 275.00
- 2078 ★ **1864, 1c Black, Laid (23).** Plate 8-A, Ty. II (Westerberg Pos. 1), original gum, h.r., large margins, expertly sealed tear at top left, appears Extremely Fine..... 275.00
- 2079 (★) **1864, 1c Black, Laid (23).** Plate 8-A, Ty. VIII (Westerberg Pos. 7), **raised "IN" of "Inter Island"**, unused (no gum), large to full margins, bright shade, small thin spot, tiny tear in margin at left, otherwise Extremely Fine 275.00
- 2080 (★) **1864, 1c Black, Laid (23).** Plate 8-A, Ty. VII (Westerberg Pos. 8), unused (no gum), well-balanced margins, fresh and Very Fine, purple backstamp does not show thru 275.00
- 2081 (★) **1864, 1c Black, Laid (23).** Plate 8-A, Ty. III (Westerberg Pos. 4), unused (no gum), full and even margins all around, Very Fine, purple backstamp barely shows thru 275.00
- 2082 (★) **1864, 1c Black, Laid (23).** Plate 8-A, Ty. VI (Westerberg Pos. 5), unused (no gum), large margins, tiny thin speck at top right corner, appears Very Fine..... 275.00
- 2083 (★) **1864, 1c Black, Laid (23).** Plate 8-A, Ty. IV (Westerberg Pos. 3), full margins, unused (no gum), traces of ms. at top, bottom and left indicate stamp may have been used, faint toning at bottom right and on back, otherwise Very Fine, purple backstamps do not show thru, Scott Retail as unused..... 275.00
- 2084 (★) **1864, 1c Black, Laid (23).** Plate 8-A, Ty. X (Westerberg Pos. 9), unused (no gum), full margins, few creases and thin spots, appears Very Fine, purple and blue backstamps do not show thru..... 275.00
- 2085 (★) **1864, 1c Black, Laid (23).** Plate 8-A, Ty. IX (Westerberg Pos. 10), unused (no gum), clear margins, Fine..... 275.00
- 2086 (★) **1864, 1c Black, Laid (23).** Plate 8-A, Ty. VIII (Westerberg Pos. 7), **raised "IN" of "Inter Island"**, unused (no gum), full margins, contemporary ms. on back barely shows thru, Fine, small red "T" (Thier) backstamp 275.00



2087

2087 (★)田 1864, 2c Black, Laid (24). Plate 7-A, Ty. I-X (Westerberg Pos. 1-10), **complete pane of ten with papermaker's watermark "Croft"** at top right, unused (no gum), huge margins, few trivial toned spots and faint paper bends not mentioned on accompanying certificate FRESH AND VERY FINE. A REMARKABLY CHOICE COMPLETE PANE OF TEN OF THE 1864 2-CENT BLACK ON LAID PAPER WITH PAPERMAKER'S WATERMARK.

With 1974 P.F. certificate. Scott Retail as two blocks and two singles without watermark..
 3,100.00



- 2088 ★ **1864, 2c Black, Laid (24).** Plate 7-A, Ty. VI (Westerberg Pos. 6), **missing period after “Postage”**, original gum, lightly hinged, large margins, Extremely Fine 300.00
- 2089 (★) **1864, 2c Black, Laid (24).** Plate 7-A, Ty. X (Westerberg Pos. 10), unused (no gum), huge to large margins, fresh and bright, Extremely Fine, purple backstamp does not show thru 300.00
- 2090 ★ **1864, 2c Black, Laid (24).** Plate 7-A, Ty. II (Westerberg Pos. 2), large part original gum, large margins all around, Extremely Fine 300.00
- 2091 (★) **1864, 2c Black, Laid (24).** Plate 7-A, Ty. VI (Westerberg Pos. 6), **missing period after “Postage”**, unused (no gum), well-balanced margins, Extremely Fine 300.00
- 2092 (★) **1864, 2c Black, Laid (24).** Plate 7-A, Ty. VII (Westerberg Pos. 7), unused (no gum), large margins, fresh and Extremely Fine 300.00
- 2093 (★) **1864, 2c Black, Laid (24).** Plate 7-A, Ty. X (Westerberg Pos. 10), **raised “I” of “Inter Island”**, unused (no gum), full margins, Very Fine, purple backstamp does not show thru 300.00
- 2094 (★) **1864, 2c Black, Laid (24).** Plate 7-A, Ty. IX (Westerberg Pos. 9), unused (no gum), full margins, fresh and Very Fine 300.00
- 2095 (★) **1864, 2c Black, Laid (24).** Plate 7-A, Ty. VIII (Westerberg Pos. 8), unused (no gum), large to ample margins, tiny thin spot at top, appears Very Fine 300.00
- 2096 (★) **1864, 2c Black, Laid (24).** Plate 7-A, Ty. III (Westerberg Pos. 3), unused (no gum), huge margins to full, thin spot at top, appears Very Fine 300.00
- 2097 (★) **1864, 2c Black, Laid (24).** Plate 7-A, Ty. IV (Westerberg Pos. 4), unused (no gum), ample margins, tiny thin speck, appears Fine 300.00
- 2098 (★) **1864, 2c Black, Laid (24).** Plate 7-A, Ty. V (Westerberg Pos. 5), unused (no gum), clear margins, faint corner crease at top right and tiny thin speck, appears Fine 300.00
- 2099 **1864, 2c Black, Laid (24).** Plate 7-A, Ty. VIII (Westerberg Pos. 8), cancelled at bottom left, well-balanced margins, small thin spots at top, appears Very Fine 1,050.00

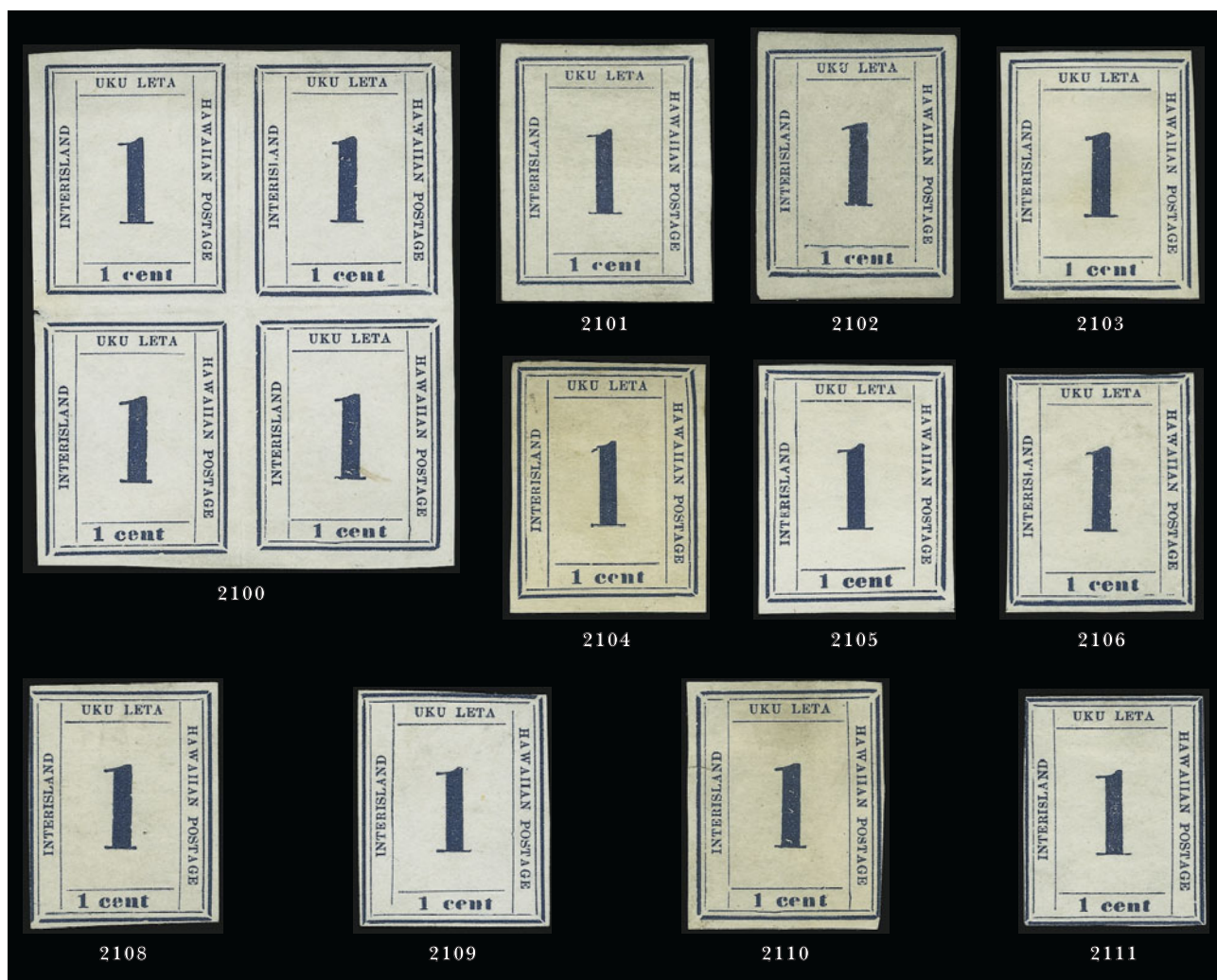

- 2100 (★)田 **1865, 1c Dark Blue (25)**. Plate 11-A, Ty. V-VI/III-IV (Westerberg Pos. 5-8), block of four, unused (no gum), large margins all around, bottom right stamp natural inclusion, folded between stamps, thin spot at left, faint corner crease at top right, otherwise Extremely Fine, with 1977 H.P.S. certificate..... 1,350.00
- 2101 (★) **1865, 1c Dark Blue (25)**. Plate 11-A, Ty. V (Westerberg Pos. 5), unused (no gum), large margins, bright color, Extremely Fine..... 300.00
- 2102 (★) **1865, 1c Dark Blue (25)**. Plate 11-A, Ty. VIII (Westerberg Pos. 4), unused (no gum), large to full margins, fresh and Extremely Fine..... 300.00
- 2103 ★ **1865, 1c Dark Blue (25)**. Plate 11-A, Ty. VII (Westerberg Pos. 3), original gum, h.r., well-balanced margins, fresh and Very Fine 300.00
- 2104 (★) **1865, 1c Dark Blue (25)**. Plate 11-A, Ty. X (Westerberg Pos. 2), unused (traces of original gum), large to full margins, some faint toning from gum, otherwise Very Fine..... 300.00
- 2105 (★) **1865, 1c Dark Blue (25)**. Plate 11-A, Ty. I (Westerberg Pos. 9), unused (no gum), full margins, brilliant color, tiny thin spot at bottom right corner, appears Very Fine 300.00
- 2106 (★) **1865, 1c Dark Blue (25)**. Plate 11-A, Ty. VI (Westerberg Pos. 6), unused (no gum), clear margins, fresh and Fine 300.00
- 2107 **No Lot.**
- 2108 (★) **1865, 1c Dark Blue (25)**. Plate 11-A, Ty. III (Westerberg Pos. 7), unused (no gum), margins full to just touched, fresh and Fine 300.00
- 2109 (★) **1865, 1c Dark Blue (25)**. Plate 11-A, Ty. IX (Westerberg Pos. 1), unused (no gum), clear margins to just in, brilliant color, fresh and Fine..... 300.00
- 2110 (★) **1865, 1c Dark Blue (25)**. Plate 11-A, Ty. IV (Westerberg Pos. 8), unused (no gum), full margins to just in, some faint toning from dried gum, small tear at left, otherwise Fine 300.00
- 2111 (★) **1865, 1c Dark Blue (25)**. Plate 11-A, Ty. II (Westerberg Pos. 10), unused (no gum), clear margins to just in, almost Fine 300.00



- 2112 ★ **1865, 2c Dark Blue (26).** Plate 10-A, Ty. VIII (Westerberg Pos. 4), part original gum, large margins, rich color, Extremely Fine, with 1984 P.F. certificate..... 300.00
- 2113 (★) **1865, 2c Dark Blue (26).** Plate 10-A, Ty. I (Westerberg Pos. 9), unused (no gum), large margins all around, rich color, Extremely Fine..... 300.00
- 2114 (★) **1865, 2c Dark Blue (26).** Plate 10-A, Ty. II (Westerberg Pos. 10), **broken toe of “2”**, unused (no gum), large even margins, fresh color, Extremely Fine, purple backstamp shows thru at bottom right..... 300.00
- 2115 (★) **1865, 2c Dark Blue (26).** Plate 10-A, Ty. V (Westerberg Pos. 5), unused (no gum), large margins, brilliant color, faint horizontal crease, appears Extremely Fine..... 300.00
- 2116 (★) **1865, 2c Dark Blue (26).** Plate 10-A, Ty. III (Westerberg Pos. 7), unused (no gum), large even margins, few thin spots, faint overall soiling, otherwise Extremely Fine..... 300.00
- 2117 (★) **1865, 2c Dark Blue (26).** Plate 10-A, Ty. VI (Westerberg Pos. 6), unused (no gum), ample to full margins, deep shade, fresh and Very Fine..... 300.00
- 2118 ★ **1865, 2c Dark Blue (26).** Plate 10-A, Ty. VII (Westerberg Pos. 3), original gum, full margins, fresh and Very Fine..... 300.00
- 2119 (★) **1865, 2c Dark Blue (26).** Plate 10-A, Ty. VI (Westerberg Pos. 6), unused (no gum), full margins, rich color, faint corner crease at top right, appears Very Fine, Brun backstamp does not show thru..... 300.00
- 2120 (★) **1865, 2c Dark Blue (26).** Plate 10-A, Ty. X (Westerberg Pos. 2), unused (no gum), clear margins, bright color, fresh and Fine..... 300.00
- 2121 (★) **1865, 2c Dark Blue (26).** Plate 10-A, Ty. IX (Westerberg Pos. 1), unused (no gum), clear margins, Fine..... 300.00
- 2122 ★ **1865, 2c Dark Blue (26).** Plate 10-A, Ty. IX (Westerberg Pos. 1), toned original gum, h.r., margins clear to just in, few toned spots from gum, otherwise almost Fine..... 300.00
- 2123 (★) **1865, 2c Dark Blue (26).** Plate 10-A, Ty. III (Westerberg Pos. 7), unused (no gum), ample margins, rich color, Fine..... 300.00
- 2124 (★) **1865, 2c Dark Blue (26).** Plate 10-A, Ty. IV (Westerberg Pos. 8), unused (no gum), clear margins to just in, tiny thin spots at top corners, faint overall soiling, appears almost Fine..... 300.00



2125



2126



2127



2129



2128



2130



2133



2131



2135



2134



2137



2138



2139

1894-98 ISSUES

- 2125 ★ **1861, 2c Pale Rose, Horizontally Laid (27).** Part original gum, large margins to in, bright color, clear laid lines, fresh and Fine 275.00
- 2126 ★ **1863, 2c Carmine Rose, Vertically Laid (28a).** Original gum, large margins to clear, deep rich color, light horizontal crease, appears Very Fine 300.00
- 2127 ★田 **1875, 12c Black (36).** Block of four, original gum, top stamps h.r., intense shade and impression, Very Fine and choice block, ex *Honolulu Advertiser* 325.00
- 2128 ★田 **1889, 2c Carmine, Reprint (51).** Block of fifteen, original gum, stamps Mint N.H., lightly hinged, in selvage at sides, large margins, bright color, few small thin spots, appears Very Fine 425.00
- 2129 ★ **1893, 1c Blue, Missing Period After "Govt." (54b).** Position 6 from Setting 1, original gum, h.r., deep rich color, choice centering, Extremely Fine 140.00
- 2130 ★田 **1893, 5c Deep Indigo (58).** Block of six with **full imprint in right selvage**, original gum, h.r., deep rich color, choice centering, fresh and Extremely Fine, Scott Retail as block of four and two singles 70.00
- 2131 ★田 **1893, 2c Rose Vermilion (65).** Block of four with selvage at right, original gum, h.r., radiant color, choice centering, Very Fine-Extremely Fine 325.00
- 2132 ★田 **1893, 2c Rose (66).** Pane of 50, full selvage with imprints on three sides, natural s.e. at left, Pos. 6 missing period after "Govt.", mostly Mint N.H., Very Fine and choice *Not illustrated* E. 150-200
- 2133 ★ **1893, 10c Red Brown, Split Ovpt. (68 var).** Overprint split horizontally, original gum, fresh color, Fine E. 150-200
- 2134 ★ **1893, 12c Red Lilac (69).** Original gum, h.r., deep rich color, Very Fine and choice 275.00
- 2135 ★田 **1893, 18c Dull Rose, No Period After "Govt." (71b).** Position 6, top left stamp in block of ten with selvage on both sides, original gum, h.r. in selvage, vibrant color, choice centering, Very Fine-Extremely Fine, Scott Retail as the variety, two blocks of four and normal single 575.00



2136

- 2136 (★) **1893, 18c Dull Rose, One Without Ovpt. (71g).** Horizontal strip of three, right stamp missing overprint, center stamp with partial overprint, and left stamp with diagonal split overprint, unused (no gum) as usual, rich color, few perfs sensibly reinforced
VERY FINE. THIS MISSING OVERPRINT ERROR IS EXTREMELY RARE IN HORIZONTAL MULTIPLES.
Scott Retail as one missing overprint in pair with normal 2,500.00
- 2137 **1893, 50c Red, Split Ovpt. (72 var).** Split horizontally, neat target cancel, bright color, light corner crease at bottom right, appears Fine E. 100-150
- 2138 **1894, 2c Brown (75).** Crisp impression, neat strike of purple "Keanae Nov. 10, 1898" circular datestamp, Very Fine, scarce cancel E. 200-300
- 2139 (★)田 **1894, 2c Rose (81).** Block of four, bottom left stamp "flying goose" flaw variety, unused (no gum), bright color, Very Fine 325.00



- 2140 ☒ **1886, 2c Vermilion (31a)**. Small tear at bottom (probably pre-use), tied by well-struck "Honolulu Hawaiian-Islands Oct. 25" circular datestamp and "**H** in circle" cancel on small cover to Oahu College, neat "Hilo P.O. Hawaiian-Islands Oct. 20" origination datestamp, second strike of "H" in circle on back, minor edgewear, small toned spot at left, Very Fine..... E. 150-200
- 2141 ☒ **1866, 5c Blue (32)**. Deep rich color, tied by blue target, matching "Honokaa Hawaii Mar. 14, 1884" double-circle datestamp (M-H 282.016), on cover to New York City and **forwarded to Fargo, Dakota Terr.**, two strikes of "Honolulu Hawaii" circular datestamp (one Mar. 15, one Mar. 16 in red), stamp also tied by **blue New York Directory Service** handstamp, fresh and Very Fine, the Honolulu balloon cancel (M-H 237.02) was used only on local and interisland mail between November 1883 and May 1884, the red Honolulu datestamp (M-H 235.12) was used only on foreign mail, the cover offered here with strikes of both is an unusual and rare combination of interisland and foreign Honolulu postmarks..... E. 500-750
- 2142 ☒ **1871, 6c Yellow Green (33)**. Cancelled by **negative "HI"** oval, red "G.P.O. Honolulu Paid All Jul. 22" double-circle datestamp (M-H 277.12), on cover to Alfred Me., red "San Francisco Paid All Aug. 2" circular datestamp, trivial toning around stamp edges from gum, Very Fine, scarce markings E. 500-750
- 2143 ☒ **1882, 2c Lilac Rose (38)**. Two covers: first choice centering with wide margins, tied by neat strike of "Honolulu Hawaii Feb. 26, 1884" circular datestamp (M-H 237.02) on cover to Kohala Hawaii, barely reduced at right, Very Fine, second horizontal pair, tied by targets, "Honolulu H.I. Jul. 18" circular datestamp on cover to Kohala, barely reduced at right, some toning affects a few perfs, otherwise Fine**(Photo Ex)** E. 200-300
- 2144 ☒ **1882, 5c Ultramarine (39)**. Two covers: first tied by red "Kahului Maui 25 Jan. 1889" double-circle datestamp (M-H 281.013) on cover to San Francisco, Honolulu and receiving datestamps, second tied by "Honolulu H.I. Feb. 2, 1892" duplex on cover with Hall's Safe & Lock Co. return address to Bethlehem Pa., fresh and Very Fine**(Photo Ex)** E. 100-150
- 2145 ☒ **1883, 2c Rose (43)**. Two covers: first tied by purple "Hilo Hawaii Aug. 13, 1891" double-circle datestamp (M-H 282.011) to North Kohala Hi., purple "Mahukona Hawaii Aug. 14" double-circle datestamp, second tied by purple target, matching "Hilo Hawaii May 8, 1890" circular datestamp (M-H 282.011) to Kohala, some toning around perf tips, otherwise Fine**(Photo Ex)** E. 75-100
- 2146 ☒ **1891, 2c Dull Violet, Diagonal Bisect (52 var)**. Tied by purple "Wailuku, Maui" double-circle datestamp (M-H 281.011) on small cover to Kahului, some slight toning around stamp from gum, otherwise Very Fine, philatelic usage but a scarce bisect..... E. 150-200



2147

- 2147 ☒ **1866, 5c Blue (32).** Used with 6c Yellow Green (33) and 1c Blue (37) and 5c Deep Indigo, Red Ovpt. (58) on **fumigated and registered** 1c Light Green entire (U1) to **Bombay, India**, fumigation clip at bottom left, stamps tied by red target, matching "Honolulu Hawaii Sep. 30, 1895" double-circle datestamp, New York registry label, San Francisco (Oct. 9), New York (Oct. 15) and Bombay (Nov. 10) backstamps, fresh and Very Fine, scarce and colorful fumigated cover E. 1,000-1,500



2148

- 2148 ☒ **1866, 5c Blue (32).** Used with 6c Yellow Green (33) and 1c Blue (37) and 5c Deep Indigo, Red Ovpt. (58) on **fumigated and registered** 1c Light Green entire (U1) to **Bombay, India**, fumigation clips at bottom left and top right, stamps tied by red target, matching "Honolulu Hawaii Sep. 30, 1895" double-circle datestamp, New York registry label, San Francisco (Oct. 9), New York (Oct. 15) and Bombay (Nov. 10) backstamps, some slight toning, Very Fine, scarce and colorful fumigated cover E. 1,000-1,500



2149

- 2149 ☒ 1893, 1c Purple, 1c Blue, 2c Dull Violet, 5c Ultramarine Red Ovpt. (53, 54, 57, 59). 2c with vertically split ovpt., used with 2c Rose Vermilion (31) and tied by red targets, matching "Honolulu Hawaii Sep. 30, 1895" double-circle datestamp on **fumigated and registered** 1c Light Green, entire (U10) to **Bombay, India**, fumigation clips at top left and bottom right, New York registry label originally placed over two stamps and moved, San Francisco (Oct. 9), New York Oct. 15) and Bombay (Nov. 10) backstamps, few toned spots, 5c small tear at top right, otherwise Very Fine, colorful and scarce fumigated usage to India E. 1,000-1,500



2150

- 2150 ☒ 1893, 1c Blue, 2c Dull Violet, 5c Ultramarine, Red Ovpt. (54, 57, 59). 2c with vertically split ovpt., used with 2c Rose (66) and 10c Red Brown (68), tied by red targets, matching "Honolulu Hawaii Sep. 30, 1895" double-circle datestamp on **fumigated and registered** 1c Light Green entire (U10) to **Bombay, India**, fumigation clips at top left and bottom right corners, New York registry label, San Francisco (Oct. 9), New York (Oct. 15) and Sea Post Office (Nov. 5) backstamps, some slight wear, Very Fine usage, fumigated for Cholera E. 1,000-1,500



- 2151 ☒ **1893, 1c Blue (54).** Horizontal strip of five with **part imprint** at right, used with 1c Purple (53) and 5c Deep Indigo (58) and tied by "Honolulu H.I. Oct. 2, 1895" duplexes on **fumigated cover to Bombay, India**, all four corners clipped, San Francisco (Oct. 10), New York (Oct. 15) and Sea Post Office (Nov. 5) backstamps, fresh and Very Fine fumigated cover to India E. 750-1,000
- 2152 ☒ **1883, 2c Rose (43).** Used with 2c Dull Violet (52, 57), 10c Black (61) and 2c Brown (75), tied by targets, "Honolulu Hawaii May 1, 1895" circular datestamp, on registered 2c Carmine entire (U11) to Arlington Heights O., San Francisco backstamp, fresh and Very Fine, colorful franking..... E. 300-400
- 2153 ☒ **1893, 1c Purple, 1c Blue, 1c Green, 12c Black, Red Ovpt. (53-55, 62).** Tied by red targets, matching "Honolulu Hawaii May 1, 1895" double-circle datestamp on registered 5c Blue entire (U4) to Arlington Heights O., San Francisco backstamp, fresh and Very Fine, attractive multicolored franking..... E. 300-400
- 2154 ☒ **1893, 1c Green, 2c Dull Violet, 5c Ultramarine, 10c Red Brown, Ovpt. (55, 57, 59, 68).** Tied by red targets, matching "Honolulu Hawaii May 1, 1895" double-circle datestamp on registered 2c Rose entire (U2b) to Arlington Heights O., San Francisco transit backstamp, few lightly toned perf tips from gum, Very Fine and colorful usage.. E. 300-400



- 2155 ☒ **1893, 2c Dull Violet (57).** Two, tied by "Honolulu H.I. Mar. 20, 1895" duplexes on 1c Light Green entire (U10) to Arlington Heights O., San Francisco and receiving backstamps, Very Fine, unusual franking for the 5c rate..... E. 100-150
- 2156 ☒ **1893, 12c Black (62).** Two covers: first tied by "Honolulu H.I. Feb. 15, 1894" duplex on cover to **Funchal, Madeira**, second similarly tied by my Mar. 20, 1895 duplex to Arlington Heights O., former with small pieces out of stamp at bottom, otherwise Very Fine**(Photo Ex)** 300.00
- 2157 ☒ **1893, 25c Dark Violet (64).** Tied by red target, matching "Honolulu Hawaii May 1, 1895" double-circle datestamp on registered cover to Arlington Heights O., appropriate registry markings, some toning around stamp from gum, Very Fine 225.00
- 2158 ☒ **1893, 10c Vermilion (67).** Tied by red target, matching "Honolulu Hawaii May 1, 1895" double-circle datestamp on registered 10c Black entire (U5) to Arlington Heights O., small piece out at top right, otherwise Very Fine E. 150-200
- 2159 ☒ **1893, 15c Red Brown (70).** Used with 5c Deep Indigo (58) and tied by red target, matching "Honolulu Hawaii May 1, 1895" double-circle datestamp on registered cover to Arlington Heights O., appropriate registry markings, trivial gum toning spots near perfs, Very Fine E. 200-300
- 2160 ☒ **1893, 18c Dull Rose (71).** Used with 2c Dull Violet (57) and tied by red target, matching "Honolulu Hawaii May 1, 1895" double-circle datestamp on registered cover to Arlington Heights O., appropriate registry markings, tiny cover tear at top, Very Fine..... E. 150-200
- 2161 ☒ **1893, 18c Dull Rose (71).** Tied by "Honolulu H.I. Mar. 20, 1895" duplex on cover to Arlington Heights O., San Francisco and receiving backstamps, some toning around stamp edges from perfs, some edgewear at left, otherwise Very Fine..... 225.00



2162

- 2162 ☒ **1893, 50c Red (72).** Overprint partly split, used with 2c Brown (74) and tied by red targets, matching "Honolulu Hawaii May 1, 1895" double-circle datestamp on registered 1c Light Green entire (U10) to Arlington Heights O., appropriate registry markings, fresh and Very Fine..... E. 750-1,000



2163

- 2163 ☒ **1893, \$1.00 Rose Red (73).** Used with 2c Dull Violet (57) and tied by red targets, matching "Honolulu Hawaii May 1, 1895" double-circle datestamp on registered 1c Light Green entire (U1) to Arlington Heights O., appropriate registry markings, fresh and Very Fine, a colorful and very scarce \$1.00 usage..... E. 1,000-1,500

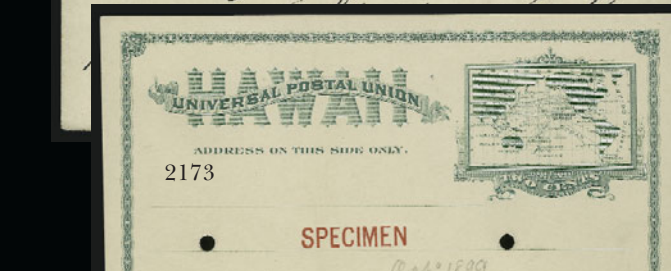
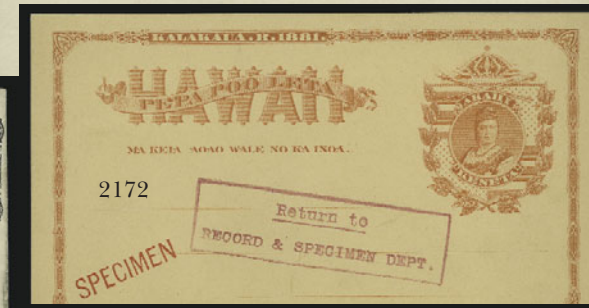
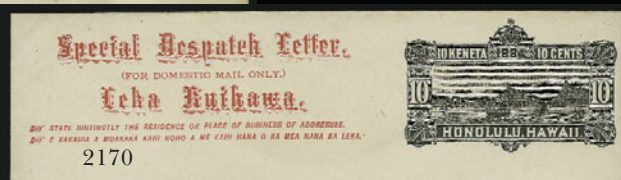

- 2164 ☒ **1894, 1c Yellow (74).** Tied by "Honolulu H.I. Feb. 27, 1896" duplex on cover with printed return address to local address, well-struck "**Dead Letter Office, Honolulu H.I. ? 8, 1896**" handstamp (M-H 754), with original enclosure, Very Fine..... E. 100-150
- 2165 ☒ **1894, 1c-25c Pictorial Issue (74-77, 79).** Two 2c, tied by purple targets, matching "Honolulu Hawaii Jun. 29, 1894" double-circle datestamp on registered cover to **Paris, France**, New York registry label, various transits, some edgewear incl. small piece out at bottom, otherwise Very Fine, colorful usage..... E. 300-400
- 2166 ☒ **1894, 1c Yellow, 2c Brown (74, 75).** Horizontal pair of 1c, tied by well-struck "Honolulu H.I. Oct. 1, 1894" duplexes on 1c Light Green entire (U10) to Arlington Heights O., receiving backstamp, fresh and Very Fine, pretty cover..... E. 100-150
- 2167 ☒ **1894, 1c Yellow (74).** Tied by red "Kahului Maui Jan. 1, 1896" circular datestamp (M-H 253.01) on 1c Red on buff postal card (UX8) to San Francisco Cal., Honolulu and receiving datestamps, 1c stamp slightly affected from placement at edge of cover, otherwise Very Fine..... E. 100-150
- 2168 ☒ **1893, 5c Blue, Double Red Ovpt. (U12a).** Unused, clearly showing two overprints, trivial toned spot at top, Very Fine 600.00



2169

- 2169 ☒ **1893, 10c Black, Double Red Ovpt. (U13a).** Unused, clear second strike of the overprint at top, Very Fine and choice..... 1,800.00
- 2170 ☒ **1885, 10c Black, Special Despatch Entire (UE1).** Unused, fresh and Very Fine. 175.00
- 2171 ☒ **1885, 10c Black, Special Despatch Entire (UE1).** Cancelled by "Honolulu H.I. Mar. 20, 1895" duplex to Arlington Heights O., receiving backstamp, fresh and Very Fine, printed in 1885, these were never issued, a supply was sold to J.T. Waterhouse in 1893 E. 200-300
- 2172 S **1893, 1c Red on Buff Postal Card, Specimen (UX5S).** Bold red "SPECIMEN" and boxed magenta "Return to Record & Specimen Dept." handstamps, pencil chart on back "*Rec'd from Office 2, Burned 1, Issue Room 1*", Extremely Fine..... E. 400-500
- 2173 S **1894, 2c Green Postal Card, Specimen (UX9S).** Bold red "SPECIMEN" handstamp and two security punches, front with pencil "*Oct. 1899*", back with magenta "*Aug. — 1899*" handstamp with bolder magenta "*Oct.*" handstamp over the "*Aug.*", Extremely Fine..... E. 400-500
- 2174 S **1894, 2c Green Postal Card, Specimen (UX9S).** Bold red "SPECIMEN" and boxed magenta "Return to Record & Specimen Dept." handstamps, back with magenta "*Jul — 1899*" handstamp and pencil chart "*Rec'd from Office 25, Burned 24, Issue Room 1*", Extremely Fine E. 400-500
- 2175 ☒ **Wells Fargo & Co's. Express.** Paid printed frank in brown on blue lined cover (M-H 381) with **two 2c Brown (35) and 1c Green (42)** affixed at top right, some scuffing and soiling at left, otherwise Fine, unusual franking for 5c rate..... E. 300-400
- 2176 ☒ **Wells Fargo & Co's. Express.** Paid printed frank in brown on blue lined cover (M-H 381) with 10c Red Brown (44) affixed at top right, some gum toning around stamp, Very Fine E. 300-400



- 2177 ☒ **Spanish-American War-Related Covers.** Two: first is No. U11 cancelled by San Francisco duplex then with U.S. 2c Red (279B) affixed and separately cancelled to local address, second with similar 2c tied by "Honolulu H.I. Nov. 3, 1898" duplex on Y.M.C.A. cover to New York with soldier's endorsement at left, latter with few small scuffs at top, Fine.....(Photo Ex) E. 200-300
- 2178 ☒ **1899, 2c Rose (81).** Salvage at top with trace of imprint, tied by "Honolulu H.I. Sep. 25, 1899" duplex on **soldier's letter** with Hawaiian Hotel return address to Willmar Minn., Tacoma Wash. and receiving backstamps, barely reduced at left and some scuffs in address, Very Fine Spanish-American War soldier's letter from Hawaii E. 150-200
- 2179 ☒ **1896, 5c Black Brown (O2).** Sharp impression, tied by "Honolulu H.I. Aug. 3, 1898" duplex on **Young Men's Christian Association** cover to San Francisco Cal., transit and receiving backstamps, slightly reduced at right, some overall wear and toning, still Fine, interesting Spanish-American War usage, American soldiers, called "The Boys in Blue" by the Hawaiians, were warmly greeted enroute to the Philippines. The Hawaiian government allowed soldiers to send letters home with the postage paid by Official stamps 450.00
- 2180 ☒ **1896, 10c Bright Rose (O4).** Brilliant color, tied by neat "Honolulu H.I. Jun. 13, 1899" duplex on legal-size cover with "On Hawaiian Government Service. Department of Foreign Affairs" imprint to the Hawaiian Consul General in San Francisco Cal., receiving backstamp, small tear at bottom, Very Fine, despite the official annexation of Hawaii by the United States on July 7, 1898, the organic agreements stated that Hawaii would be able to use its stamps until July 13, 1900 500.00
- 2181 **5c Dark Blue, 50c Purple, \$1.00 Gray Brown, Kahului Railroad Issue.** Each with blue crayon cancel, few toned spots, light creases, otherwise Very Fine.....(Photo Ex) E. 150-200

HAWAII GROUP LOTS

2182	2c-5c Kamehameha Issues. Ten, incl. Nos. 10 (two, incl. one misplaced entry), 10R, 10S, 29 (3), 29S, 50S, 51, all appear fresh and Fine-Very Fine 430.00
2183	1864-91, 1c-\$1.00 Royal Portraits Issues. Approx. 100 unused and used stamps, incl. unused singles of Nos. 30-49, 52C, unused blocks of four of Nos. 30, 31, 33, few small faults to be expected, mostly Fine-Very Fine 2,968.00
2184	1893, 1c-\$1.00 Provisional Ovpt. Issues. Approx. 98 unused and used stamps, incl. unused Nos. 53-68, 70-73, few blocks of four incl. Nos. 53-57, 59-62, 64, 66-68, few small faults to be expected, Fine-Very Fine 1,576.00
2185	1898, 1c-25c Pictorial Issue. 73 unused and used stamps and covers, incl. unused singles and blocks of four of Nos. 74-82, covers incl. Nos. 74, 77 (to Denmark), 82, few small faults to be expected, Fine-Very Fine 475.00
2186	1896, Official Issue. Six unused and three used, unused Nos. O1-O6, used Nos. O1, O2, O6, choice centering, Fine-Very Fine 292.00
2187 ☒	Postal Stationery and Postal Cards Balance. 32 unused and three used, unused incl. Nos. UY4 (partly severed), UX7, used Nos. U2c, U13, mostly Fine-Very Fine . 1,061.00
2188	Hawaii Balance. Few hundred unused and used stamps, incl. unused Nos. 47, 73, also O2 on defective cover, some U.S.-related Hawaiiana, mixed condition, some Fine-Very Fine E. 300-400
2189	Balance. Five covers and few stamps, incl. U.S. 2c on 1899 cover to Hawaii and marked due, also Hawaii 5c on defective cover with two 1c U.S. Postage Dues block of four of \$1.00 Kahului Railroad with red and purple cancels, also signed bond document, some faults, overall Fine-Very Fine E. 300-400
2190 ☒	Covers Balance. Seven, incl. one with No. 32, one with No. 39, one with Nos. 76 and 77, one with U.S. No. 279B tied by Honolulu duplex with "Territory of Hawaii. Department of Public Instruction" imprint to Kohala, few small faults, Fine-Very Fine..... E. 200-300

END OF SIXTH SESSION

SEVENTH SESSION (LOTS 2191-2484)
FRIDAY, MARCH 12, 2004, AT 1:30 P.M.

CANAL ZONE



- 2191 ★ 1904, 2c Rose, Last "A" of Right "Panama" Inverted "V" (1 var). CZSG No. 1.B var, Position 76, tropicalized original gum, lightly hinged, fresh and bright color, Very Fine and choice, signed J.C. Perry E. 500-750
- 2192 ★田 1904, 2c Rose (1). Right margin block of four, small part tropicalized original gum, "Panama" shifted significantly to right, especially on bottom left stamp which only has one "Panama", tear in selvage only, otherwise Fine, Scott Retail with no premium for shifted overprint 2,500.00
- 2193 ★ 1904, 5c Blue (2). Very slightly disturbed original gum, brilliant color, Very Fine, signed Perry and Bloch 250.00
- 2194 (★)田 1904, 5c Blue (2). Block of four, unused (no gum), few perf separations and toned spots not mentioned on accompanying certificate, otherwise Fine, with 1984 A.P.S. certificate... 1,200.00
- 2195 ★ 1904, 5c Blue, Colon Above Right "Panama" (2 var). CZSG 2.2, tropicalized original gum, h.r., fresh color, Very Fine, only seven unused examples are known, signed J.W. Scott..... E. 400-500
- 2196 ★田 1904, 5c Blue, Colon Before Right "Panama" (2 var). CZSG 2.2, bottom left stamp in block of four with part imprint at right, tropicalized original gum, fresh and Fine, scarce, only seven unused examples of this variety are known, Colman backstamps, Scott Retail as normal block of four 1,200.00



2197

- 2197 ☒ **1904, 5c Blue, "Canal Zone" Inverted (2a).** CZSG 2a, horizontal pair, cancelled by purple bars, matching "Canal Zone * Ancon * Jul. 9, 1904" circular datestamp on cover to American Vice Consul at Colon, Jul. 11 receiving backstamp, slightly reduced at left

VERY FINE. ONE OF TWO RECORDED PAIRS OF THE 5-CENT BLUE "CANAL ZONE" INVERTED ON COVER. A GREAT RARITY OF THE ISSUE.

One pane of 100 was printed. Covers are known used on July 8 and July 9. The other recorded pair on cover, ex Plass, was also used on July 9.

Signed J. C. Perry on back. With 1969 A.P.S. certificate..... E. 2,000-3,000



2198

2199



- 2198 ★ **1904, 5c Blue, "Canal Zone" Double (2b).** CZSG 2b, original gum., fresh and bright color, clear doubling of the overprint

VERY FINE AND CHOICE. ONE OF ONLY ELEVEN RECORDED EXAMPLES OF THE DOUBLE "CANAL ZONE" VARIETY.

Illustrated in *Canal Zone Stamps* on p. 17. Ex Plass. Purple Colman backstamp. With 1969 A.P.S. certificate..... 2,250.00

- 2199 ★田 **1904, 5c Blue, "Canal Zone" Double (2b).** CZSG 2b, block of four with part arrow at right, bottom right stamp the error, natural s.e. at bottom, original gum, fresh colors, top right stamp small thin spots

VERY FINE. A REMARKABLE MULTIPLE CONTAINING ONE STAMP WITH THE DOUBLE "CANAL ZONE" VARIETY. ONLY ELEVEN COPIES ARE KNOWN.

We are unaware of other multiples containing this error. Scott Retail as singles..... 3,000.00



- 2200 (★) **1904, 5c Blue, “Canal Zone” Ovpt. Diagonal, Reading Down to Right (2d).** CZSG 2d, unused (no gum), choice centering, rich colors, Extremely Fine Gem, only one sheet was produced, most are not as well-centered as the example offered here, with 2001 A.P.S. certificate 700.00
- 2201 ★ **1904, 10c Yellow (3).** Original gum, choice centering, bright color, Extremely Fine, with 1971 A.P.S. certificate 350.00
- 2202 (★) **1904, 10c Yellow, Left “Panama” 2¼ mm Below Bar (3 var).** CZSG 3.2, unused (no gum), choice centering with wide margins all around, fresh and Extremely Fine, only eight examples are recorded 625.00
- 2203 ★ **1904, 10c Yellow, “Canal Zone” Inverted (3a).** CZSG 3a, original gum, bright colors, light crease, appears Very Fine 725.00
- 2204 ★ **1904, 10c Yellow, “Canal Zone” Inverted (3a).** CZSG 3a, horizontal pair, tropicalized original gum, natural s.e. at bottom, few light natural gum wrinkles, Very Fine pair, with 1989 A.P.S. certificate, Scott Retail as singles 1,450.00
- 2205 **1904, 10c Yellow, “Canal Zone” Inverted, Colon Between Right “Panama” and Bar (3a var).** CZSG 3a.3, tied by purple bars on small piece, Very Fine, rare, only two are known, illustrated in *Canal Zone Stamps* on p. 18, signed Bloch E. 1,000-1,500
- 2206 ★ **1904, 1c-10c Overprints (4-8).** Incl. two 8c, 2c part original gum, others original gum, rich colors, Fine-Very Fine (Photo Ex) 672.00
- 2207 ★ **1904, 1c Blue Green, 5c Blue, 8c Gray Black (4, 6, 7).** 1c and 5c Mint N.H., 8c barest trace of hinge (if at all), rich colors, Very Fine and choice group, each with 2003 P.F. certificate (Photo Ex) 317.00
- 2208 ★ **1904, 1c Green (9).** Block of four, top right stamp faint “E” of “ZONE”, CZSG 9.3, slightly tropicalized original gum, brilliant color, Very Fine and choice E. 200-300

- 2209 **1904, 1c Green, Inverted Ovpt. (9c).** CZSG 9c, neat cancel, deep rich color, small tear at left, otherwise Very Fine, scarce, only six copies are recorded, with 1963 P.F. certificate.. 2,250.00



2209



2210

- 2210 ★ **1904, 1c Green, Double Ovpt. (9d).** CZSG 9d, large part original gum, deep rich color, clear doubling of the overprint, indentations on gum not mentioned on accompanying certificate

VERY FINE. ONE OF THE FINEST EXAMPLES OF THE ONE-CENT 1904 MAP ISSUE WITH DOUBLE OVERPRINT.

According to *Canal Zone Stamps*, ten unused and eight used copies are recorded. Most of the unused copies have defects, including marks on the face, creases or other serious defects. The example offered here is in far better condition than most.

Ex Conger. With 1969 P.F. certificate. 2,000.00



2211



2212



2213

- 2211 ★ **1904, 2c Rose, Inverted Ovpt. (10a).** CZSG 10a, original gum, lightly hinged, brilliant color, fresh and Extremely Fine, with 1983 A.P.S. certificate..... 225.00
- 2212 ★ **1904, 2c Rose, Inverted Ovpt. (10a).** CZSG 10a, original gum, lightly hinged, bright shade, Extremely Fine 225.00
- 2213 ★ **1905, 2c Rose, "Panama" Ovpt. Inverted, Bar at Bottom (11b).** CZSG 11b, barely tropicalized original gum, radiant color, Very Fine and choice, only 35 copies are recorded ...
..... 375.00



2214

- 2214 ★田 **1904, 5c Blue, "Panama" Double (12d).** CZSG 12d, center stamps in block of six, setting IV, wide spacing, Positions 75-77/85-87, fresh and bright colors, Position 76 with small contemporary ink mark

VERY FINE. A SCARCE AND ATTRACTIVE MULTIPLE CONTAINING TWO EXAMPLES OF THE "PANAMA" DOUBLE VARIETY. A WONDERFUL SHOWPIECE.

Only 20 copies are recorded (eleven of these are used). Ex Plass..... 2,132.00



- 2215 **1904, 5c Blue, "Panama" Inverted, Bar at Bottom (12e).** CZSG 12e, Setting I, narrow spacing, light strike of circular datestamp, rich color, Very Fine and choice, scarce, only twelve copies are known, all used 1,250.00
- 2216 ★ **1904, 10c Yellow, "Pamana" (13 var).** CZSG 13.7, right stamp in pair with normal, lightly hinged, single short perf at top of left stamp, otherwise Fine, Scott Retail as singles 222.00
- 2217 ★田 **1904, 10c Yellow, Inverted "M" of "Panama" (13 var).** CZSG 13.8, top left stamp in block of four, brilliant color, choice centering, Extremely Fine, Scott Retail as singles 167.00
- 2218 ★田 **1904, 10c Yellow, "Canal" in Antique Type (13a).** CZSG 13a, bottom left stamp in block of four, Positions 16-17/26-27, tropicalized original gum, h.r., rich color, Very Fine, Scott Retail as singles 267.00



- 2219 ★ 1904, 10c Yellow, "Zone" in Antique Type (13b). CZSG 13b, top stamp in pair with normal, Positions 48/58, barely hinged, brilliant color, Very Fine and choice, Scott Retail as singles..... 222.00
- 2220 ★ 1904, 10c Yellow, "Panama" Ovpt. Double (13c). CZSG 13c, right stamp in left selvage pair with normal, barely disturbed original gum, h.r., clear doubling of the overprint, fresh and Fine, small Mozian backstamps, Scott Retail as singles 672.00
- 2221 ★田 1904, 8c on 50c Bister Brown, Right "Panama" 15mm Below Bar (14 var). CZSG 14.6, bottom right stamp in block of four, lightly hinged, choice centering, crisp impression, Extremely Fine, blue Colman backstamp at bottom left, Scott Retail as singles 272.00
- 2222 ★田 1904, 8c on 50c Bister Brown, Spaced "AL" of "Canal" (14 var). CZSG 14.1, bottom left stamp in left selvage block of four with part imprint, Setting I, Carmine overprint, significantly shifted overprint, tropicalized original gum, fresh and Very Fine, Scott Retail as singles 272.00
- 2223 ★田 1904, 8c on 50c Bister Brown, "Zone" in Antique Type (14a). CZSG 14, 14a, bottom right stamp in block of four, Positions 37-38/47-48, traces of tropicalized original gum, rich color, Very Fine, Colman backstamps, Scott Retail as singles 1,197.00
- 2224 ★ 1904, 8c on 50c Bister Brown, "Canal Zone" Inverted (14b). CZSG 14b, Setting I, Carmine ovpt., Very Fine and choice..... 425.00
- 2225 (★) 1904, 8c on 50c Bister Brown, "Panama" Ovpt. in Rose Brown, "8cts" Double (14f). CZSG 14f, Position 68, Ty. A "8's", Setting II, Rose Brown ovpt., unused (no gum), rich color, fresh and Very Fine, only 30 were printed, ex Plass, with 1993 P.F. certificate..... 850.00



2227EX



2228



2229



2230



2232



2233



2231



2234



2235



2236



2226

- 2226 ★ **1904, 8c on 50c Bister Brown (15).** Ty. A “8”, lightly hinged, bright color, almost perfectly centered
EXTREMELY FINE GEM. A SUPERB EXAMPLE OF THE 8-CENT ON 50-CENT BISTER BROWN.
With copy of 1968 P.F. certificate..... 2,600.00
- 2227 ★ **1905, 8c on 50c Bister Brown, Both “Panama” Reading Up (18).** Four varieties comprising one with part imprint and “Panama” 15mm long, one with split bar variety, one Position 28 with “P nama” variety, and one with vertical pair with “Panama” shifted and at right only, mostly tropicalized original gum, Very Fine and choice group
.....(Photo Ex) E. 200-300
- 2228 ★ **1905, 8c on 50c Bister Brown, Both “Panama” Reading Up, No Bar at Top (18 var).** CZSG 18.8, Position 91 with natural s.e. at bottom, tropicalized original gum, shifted “Panama” ovpt., Very Fine, scarce variety, Colman backstamp E. 150-200
- 2229 ★田 **1905, 8c on 50c Bister Brown, “Panama” Reading Down and Up, Missing First “A” of “Panama” (18b var).** CZSG 18b.2, bottom left stamp in left selvage imprint block of four, Positions 41-42/51-52, tropicalized original gum, bottom row with “Panama” shifted significantly left, Very Fine E. 400-500
- 2230 ★田 **1905, 8c on 50c Bister Brown, Both “Panama” Reading Up, “Zone” in Antique Type (18a).** CZSG 18a, bottom right stamp in block of four, slightly tropicalized original gum, Very Fine and choice, Scott Retail as singles 365.00
- 2231 ★ **1905, 8c on 50c Bister Brown, “Panama” Reading Down and Up (18b).** CZSG 18b.2, almost completely missing first “A” of “Panama” at left, fresh and Very Fine 175.00
- 2232 ★田 **1906, 8c on 50c Bister Brown, Both “Panama” Reading Up, “Canal” in Antique Type (19a).** CZSG 19a, bottom right stamp in block of four, Positions 15-16/25-26, tropicalized original gum, brilliant colors, Very Fine, Colman backstamps, Scott Retail as singles 375.00
- 2233 ★田 **1906, 8c on 50c Bister Brown, Both “Panama” Reading Up, “Zone” in Antique Type (19b).** CZSG 19b, 19.4a, top right stamp in block of four, both bottom “Panama”s 16mm long, tropicalized original gum, rich color, Very Fine, unusual multiple containing three varieties, Colman backstamps, Scott Retail as singles 435.00
- 2234 ★ **1906, 8c on 50c Bister Brown, “Panama” Reading Up and Down, “Canal” in Antique Type (20a).** CZSG 20a, top stamp in pair with normal, slightly tropicalized original gum, bright shade, Very Fine, Scott Retail as singles 245.00
- 2235 ★田 **1906, 8c on 50c Bister Brown, “Panama” Reading Up and Down, “Zone” in Antique Type (20b).** CZSG 20b, 20.4, top left stamp in block of six, Positions 48-50/58-60, bottom middle stamp “Pamana” variety, tropicalized original gum, choice centering, Very Fine and choice, Colman backstamps, Scott Retail as singles 500.00
- 2236 ★ **1906, 8c on 50c Bister Brown, “Panama” Reading Up and Down, “8 cts” Omitted (20c).** CZSG 20c, right stamp in pair with normal, tropicalized original gum, Very Fine, scarce, only 50 were printed, only ten are possible in pair with normal stamp, Scott Retail as singles 795.00



2237

- 2237 ★ 1907, 1c Green & Black, Ovpt. Reading Down, Horizontal Pair, Imperforate Between (22a). CZSG 22a, lightly hinged, deep rich colors and proof-like impressions, Extremely Fine Gem, small Mozian backstamp, with 1980 A.P.S. certificate..... 1,300.00

- 2238 ★ 1907, 1c Green & Black, Ovpt. Reading Down, Double Ovpt. (22e). CZSG 22e.II, 6¾mm spacing, hard paper, h.r., intense shade, Very Fine..... 275.00



2238



2239

- 2239 ★ 1907, 1c Green & Black, Double Ovpt., One Inverted (22f). CZSG 22f, tropicalized original gum, beautiful colors, wide margins, Very Fine and choice, it is not known how many were printed, approximately 20 are known, ex Drucker, blue Colman backstamp..... 1,400.00

- 2240 ★ 1907, 1c Green & Black, Inverted Center, Ovpt. Reading Up (22g). CZSG 22g, tropicalized original gum, wide margins, deep rich colors

EXTREMELY FINE. A SUPERB EXAMPLE OF THE 1907 ONE-CENT BALBOA WITH INVERTED CENTER AND OVERPRINT READING UP. ONLY 22 COPIES ARE KNOWN UNUSED.

According to *Canal Zone Stamps*, one pane of 100 was printed. It was sold in March 1909 to the Panama Railroad Co. and all but 22 copies were used before the error was discovered. Only about thirteen used copies were recovered after the error was noticed. 3,500.00



2240

- 2241 (★) **1906, 2c Red & Black, Horizontal Pair, Imperforate Between (23a).** CZSG 23a, unused (no gum), intense colors, beautiful centering, minor soiling, otherwise Extremely Fine, according to *Canal Zone Stamps*, two panes of 100 were discovered with the center vertical row of perforations omitted. 2,000.00



2241



2242

- 2242 ★ **1906, 2c Red & Black, Ovpt. Reading Down, Vertical Pair, One Without Ovpt. (23b).** CZSG 23b, top stamp missing overprint, tropicalized original gum, h.r., few sensibly reinforced perf separations, intense colors, Very Fine and choice, only ten pairs were printed, the error was caused when the top row of the sheet missed receiving the overprint, ex Plass, with 1993 P.F. certificate stating original gum, 1,750.00



2243



2244



2245

- 2243 ★ **1906, 2c Red & Black, Ovpt. Reading Down, Double Ovpt. (23c).** CZSG 23c, tropicalized original gum, h.r., deep rich colors, wide margins, Extremely Fine, only one pane of 100 was printed 500.00
- 2244 ★ **1906, 2c Red & Black, Ovpt. Reading Down, Double Ovpt, One Diagonal (23d).** CZSG 23d, 7¼mm spacing, hard paper, tropicalized original gum, clear doubling of second overprint which is completely struck on the stamp, Extremely Fine, scarce, only part of one pane is known to have been printed with this error, most do not show complete second strike of the overprint, Colman backstamp..... 750.00
- 2245 ★ **1906, 2c Red & Black, Ovpt. Reading Down, Double Ovpt., One Diagonal, in Pair with Normal (23e).** CZSG 23e, part tropicalized original gum, deep rich color, Very Fine and choice, only three pairs are recorded, ex Plass, with 1993 P.F. certificate 1,750.00



2246



2247



2249



2250EX



2251



2253



2252



2254



2255



2256

- 2246 ★ **1906, 5c Ultramarine & Black, Double Ovpt. (24c).** CZSG 24c.II, 6¾mm spacing, hard paper, lightly hinged, deep rich colors, clear doubling of the overprint, Very Fine and choice, with 1996 P.S.E. certificate 450.00
- 2247 ★ **1906, 5c Ultramarine & Black, Double Ovpt. (24c).** CZSG 24c.II, 6¾mm spacing, hard paper, large part original gum, rich colors, fresh and Very Fine 450.00



2248

- 2248 **1906, 8c Purple & Black, Horizontal Pair, Imperforate Between and at Left Margin (25a).** CZSG 25a, rich color, tied by "Paraiso C.Z. Dec. 17 17:30 PM" circular datestamp on small piece
VERY FINE AND CHOICE. THE UNIQUE USED EXAMPLE OF THIS CANAL ZONE RARITY.
According to *Canal Zone Stamps*, the first two vertical rows of perforations were omitted from four panes. Of the 40 pairs originally printed, only 34 were saved. The example offered here is the only one known used. E. 1,500-2,000
- 2249 ★ **1906, 10c Violet & Black, Imperforate at Bottom (26 var).** CZSG 26.1, 6¾mm spacing, part tropicalized original gum, rich color, Very Fine, only ten were made E. 200-300
- 2250 ★ **1909, 1c Dark Green & Black, 2c Vermilion & Black, Ovpt. Reading Up, Booklet Pane of Six, Handmade, Perf Margins (31c, 32c).** 1c slightly tropicalized original gum, 2c adhering to interleaving, fresh colors, Fine.....(Photo Ex) 1,325.00
- 2251 ★田 **1909, 2c Vermilion & Black, Ovpt. Reading Up, Imperforate Horizontally (32a).** CZSG 32a, block of four, lightly hinged, vibrant color, bottom pair light horizontal crease, appears Very Fine-Extremely Fine, rare multiple, Scott Retail as two pairs 2,000.00
- 2252 ★★ **1909, 2c Vermilion & Black, Ovpt. Reading Up, Booklet Pane of Six, Handmade, Perf Margins (32c).** CZSG 32c, arrow at bottom, Mint N.H., brilliant color, two tiny natural gum skips, Extremely Fine, scarce Mint N.H. position pane, Scott Retail as hinged..... 750.00
- 2253 ★ **1909, 5c Deep Blue & Black, Ovpt. Reading Up, Double Ovpt. (33a).** CZSG 33a, part tropicalized original gum, deep rich colors, Very Fine 375.00
- 2254 ★ **1911, 10c on 13c Gray, "10 cts" Inverted (36a).** CZSG 36a, large part tropicalized original gum, sharp impression, Very Fine and choice, only 100 were printed 325.00
- 2255 ★ **1911, 10c on 13c Gray, "10 cts" Omitted (36b).** CZSG 36b, large part original gum, Very Fine, only 100 were printed 275.00
- 2256 ★ **1913, 1c Green & Black, Booklet Pane of Six, Imperforate Margins (38b).** CZSG 38b, large part original gum, bright colors, wide margins, Extremely Fine..... 625.00



2257



2258



2261



2259



2260



2263



2262

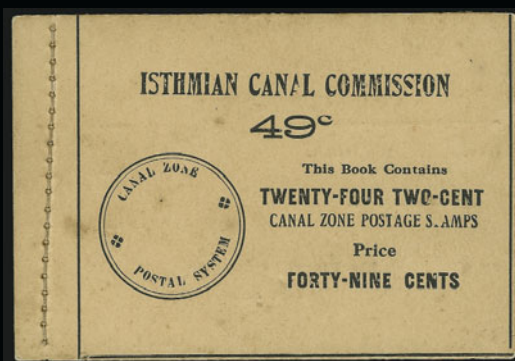

2264



2265



2266



2268



2269

- 2257 ★ **1912, 2c Vermilion & Black, Horizontal Pair, Right Stamp Without Ovpt. (39a).** CZSG 39a.I, top right corner selva pair **with plate no.**, part original gum, fresh and bright color, Very Fine and choice, only 20 were printed with the right stamp missing overprint, this is one of two possible plate no. pairs, ex Plass, illustrated in *Canal Zone Stamps* on p. 90, with 1993 P.F. certificate..... 1,250.00
- 2258 ★ **1912, 2c Vermilion & Black, Horizontal Strip of Three, Right Stamp Without Ovpt. (39a).** CZSG 39a.I, selva at right, part original gum, choice centering, Extremely Fine Gem, with 1991 P.F. certificate..... 1,250.00
- 2259 ★ **1912, 2c Vermilion & Black, Booklet Pane of Six, Imperforate Margins (39c).** CZSG 39c, slightly tropicalized original gum, Mint N.H., wide margins, Extremely Fine Gem, ex Joyce 500.00
- 2260 ★ **1912, 2c Vermilion & Black, Booklet Pane of Six, Imperforate Margins (39c).** Slightly tropicalized original gum, pretty shade, wide margins, Very Fine and choice..... 500.00
- 2261 ★ **1912, 2c Vermilion & Black, Ovpt. Reading Down, Inverted Center (39e).** CZSG 39e, tropicalized original gum, Mint N.H., selva at bottom, rich colors, Extremely Fine Gem, possibly the finest known example of this stamp, accompanied by note from Bartels dated 1918 explaining that they had secured the entire available supply and that “*This is the best centered copy in the lot*” 575.00
- 2262 ★ **1912, 2c Vermilion & Black, Ovpt. Reading Down, Inverted Center (39e).** CZSG 39e, part original gum, rich color, Very Fine..... 575.00
- 2263 ★★ **1912, 2c Vermilion & Black, Booklet Pane of Six, Handmade Perf Margins (39g).** CZSG 39g.I, 8½mm spacing, early printing, part arrow at left, **Mint N.H.**, Very Fine and choice, accompanied by interleaving and covers, Scott Retail for hinged pane only 1,000.00
- 2264 ★ **1912, 2c Vermilion & Black, Booklet Pane of Six, Handmade Perf Margins (39g).** Full pane plus two stamps from second partial pane in unexploded booklet, adhering to interleaving, some overall tropical toning, minor perf faults, Fine, scarce partial booklet, Scott Retail as one hinged pane 1,000.00
- 2265 ★ **1915, 1c Green & Black, Ovpt. Reading Down (46a).** CZSG 46a, rich color, fresh and Fine, with copy of 1969 A.P.S. certificate for block of four 375.00
- 2266 ★ **1915, 1c Green & Black, Double Ovpt. (46b).** CZSG 46e, wide spacing between overprints, selva at right, tropicalized original gum, choice centering, Extremely Fine 275.00

- 2267 ★ **1915, 1c Green & Black, Double Ovpt., One “Zone Canal” (46d).** CZSG 46d, selva at top, tropicalized original gum, well-centered
 VERY FINE AND CHOICE. ONLY 18 EXAMPLES OF THIS VARIETY WERE PRINTED.
 Signed Mozian in selva 1,750.00



2267

- 2268 ★ **1915, 5c Deep Blue & Black (48).** CZSG 48.A, first printing, “Canal” 10.7mm long, small h.r., fresh colors, Very Fine..... 500.00
- 2269 ★ **1918, 1c Green & Black, Ovpt. Reading Down (52a).** CZSG 52a, lightly hinged, deep rich color, Very Fine and choice..... 175.00



2270

- 2270 ★ **1918, 2c Vermilion & Black, Horizontal Pair, Right Stamp Without Ovpt. (53b).** Selvage at right, right stamp missing overprint, slightly disturbed original gum, brilliant color, choice centering, Extremely Fine, the error was caused when one sheet was misfed into the printing press, and the right vertical row did not receive the overprint; two additional copies are known caused by a foldover..... 2,000.00



2271

- 2271 ★ **1918, 2c Vermilion & Black, Horizontal Pair, Right Stamp Without Ovpt. (53b).** Selvage at right, right stamp missing overprint, slightly disturbed original gum, brilliant color, fresh and Fine, the error was caused when one sheet was misfed into the printing press, and the right vertical row did not receive the overprint; two additional copies are known caused by a foldover..... 2,000.00



- 2272 ★ **1918, 2c Vermilion & Black, Booklet Pane of Six (53c).** CZSG 53c, slightly disturbed original gum, deep rich color, Very Fine and choice..... 1,000.00

2272



2273



2274

- 2273 ★★田 1920, 5c Deep Blue & Black (54). Mint N.H. block of four, deep rich color, fresh and Fine, Scott Retail as hinged..... 925.00
- 2274 ★ 1921, 1c Light Green & Black, Ovpt. Reading Down (55a). CZSG 55a, barely hinged, proof-like impressions, Very Fine 300.00



2275

- 2275 ★ 1921, 1c Light Green & Black, Horizontal Pair, Right Stamp Without Ovpt. (55b). CZSG 55b.I, horizontal strip of four with selvage at right, original gum, sensible hinge reinforcements, bright color, choice centering, Very Fine, scarce, only ten copies were issued 1,795.00

- 2276 ★ 1921, 1c Light Green & Black, "Canal" Double (55f). CZSG 55c, original gum, h.r., selvage at right with "Zone", deep rich colors, almost perfectly centered, Extremely Fine Gem, probably one of the finest copies of this error in existence, ex Plass, illustrated in *Canal Zone Stamps* on p. 100, with 1993 P.F. certificate 1,400.00



2276



- 2277 ★ **1920, 2c Orange Vermillion & Black, Horizontal Pair, Left Stamp Without Ovpt. (56d).** CZSG 56c.II, lightly hinged, radiant color, choice centering, Extremely Fine Gem, only 20 were produced 1,250.00
- 2278 ★ **1920, 2c Orange Vermillion & Black, Double Ovpt. (56a).** CZSG 56a, original gum, perfectly centered, Extremely Fine Gem, pencil "H R & Co." on back..... 600.00
- 2279 ★ **1920, 2c Orange Vermillion & Black, "Zone" Double (56f).** CZSG 56f, left stamp in horizontal pair with normal, small selvage at left, lightly hinged, brilliant color, Very Fine and choice, only 30 were printed 1,250.00
- 2280 ★ **1920, 2c Orange Vermillion & Black, "Canal" Double (56h).** CZSG 56e, horizontal strip of four, the variety the right stamp, selvage with "Zone", **variety Mint N.H.**, two normal stamps lightly hinged, bright color, Very Fine, only 20 were printed, of these only ten have "Zone" in the selvage 1,000.00
- 2281 ★ **1921, 5c Deep Blue & Black (57).** Selvage at right with "Canal", CZSG 57.6, slightly tropicalized original gum, rich color, Fine, one pane had the overprint shifted to the right resulting in the left stamps lacking overprint (Scott 57b), only ten copies with "Canal" in selvage are possible E. 500-750
- 2282 ★ **1920, 50c Orange & Black (58).** Described by the P.F. as previously hinged but we disagree, intense color, wide margins, Extremely Fine, with 2003 P.F. certificate 275.00
- 2283 ★ **1920, 50c Orange & Black, 1b Dark Violet & Black (58-59).** 1b tropicalized original gum, fresh colors, Very Fine.....**(Photo Ex)** 435.00
- 2284 ★田 **1921, 1c-50c Regular Issue (60-66).** Blocks of four, original gum or slightly tropicalized original gum, rich colors, Fine-Very Fine**(Photo Ex)** 1,506.00

- 2285 ★ **1921, 1c Green, "Canal" Double (60a).** CZSG 60a, in right selvage horizontal pair with normal, tropicalized original gum, selvage expertly reattached, otherwise Very Fine, only ten were printed..... 2,500.00



2285



2286

2288

2289

2287

- 2286 S **1c Green, Straddle Margin Strip of Three, Specimen (60S).** Horizontal strip of three, each stamp with red "Specimen" overprint and security punch, **imperforate between right pair**, Mint N.H., natural s.e. at left and bottom, small tear at right, otherwise Very Fine, whether this is from the bottom of a pane of sheet stamps or from the bottom of a sheet of booklet panes, it is probably unique E. 300-400
- 2287 ★ **1921, 1c Green, Booklet Pane of Six (60b).** Tropicalized original gum, rich color, choice centering, Very Fine, accompanied by interleaving, ex Joyce 1,000.00
- 2288 ★ **1921, 2c Carmine, Ovpt. Reading Down (61a).** CZSG 61a, small h.r., bright color, fresh and Very Fine 200.00
- 2289 ★ **1921, 2c Carmine, Double Ovpt. (61b).** CZSG 61b var, in vertical pair with normal, top stamp with clear doubling of the overprint, lightly hinged, brilliant color, Very Fine, only ten pairs were printed 900.00



2290

- 2290 ★ **1921, 2c Carmine, “Canal” Double (61d).** CZSG 61d, right stamp in top right selvage horizontal pair **with plate no.**, full original gum (few light toning spots), rich color

VERY FINE AND CHOICE. THE UNIQUE TOP RIGHT CORNER SELVAGE PAIR OF THE 1921 2-CENT CARMINE WITH “CANAL” DOUBLE. ONLY TEN WERE PRINTED.

According to *Canal Zone Stamps*, this error was apparently created on the right vertical row of the left pane. The sheet was placed too far into the press for overprinting of the right pane, causing “Canal” to print on the right stamps of the left pane and “Zone” to print in the gutter. Theoretically, this stamp should exist with overprint missing (the right row of the right pane), but none have been discovered.

Ex Pass. With 1993 P.F. certificate
..... 1,900.00



- 2291 ★ **1921, 2c Carmine, Booklet Pane of Six (61f).** Mint N.H., brilliant color, few tiny natural gum skips, Extremely Fine Gem, probably the finest recorded example of this booklet pane, ex Joyce ..
..... 2,100.00
- 2292 ★ **1924, 1c Green (67).** Lightly hinged, deep rich color, choice centering, Extremely Fine .. 500.00
- 2293 ★ **1924, 1c Green, “Zone Canal” Reading Down, “Zone” Only (67a, 67b).** CZSG 67a, 67b, horizontal pair, left stamp “Zone” only, h.r., few perf separations sensibly reinforced, rich color, Fine, scarce this nice, only ten stamps were printed with “Zone” only 2,750.00
- 2294 S **1924, 1c, 2c Coat of Arms, Unissued Booklet Specimens (68Svar, 69Svar).** Mock-up booklets comprising one booklet pane, one page of interleaving and three blank pages, each stamp with red “Specimen” overprint and security punch, 2c booklet front cover with light creasing from opening, otherwise Extremely Fine (Photo Ex) E. 750-1,000
- 2295 ★ **1924, 5c-1b Coat of Arms, Unissued Set (68var-69var).** Complete set of seven values, CZSG 69.A-69.G, 50c with dropped “E” variety, tropicalized original gum, rich colors, Very Fine and choice, scarce as only 600 sets were not destroyed, according to *Canal Zone Stamps*, these values were never issued as a decision was made to use U.S. stamps overprinted “Canal Zone” starting July 1, 1924 .
..... (Photo Ex) 2,450.00



- 2296 ★ **1c-14c, 30c-\$1.00 1924-26 Issues (71-73, 75-77, 79-81, 86).** Slightly tropicalized gum, bright colors, Fine-Extremely Fine.....(Photo Ex) 463.00
- 2297 ★田 **1924, 1c Deep Green, "Zone" Inverted (71b).** CZSG 71b, Position 30 in block of six with natural s.e. at right, traces of original gum, intense color, Very Fine 350.00
- 2298 ★田 **1924, 1c Deep Green, "Zone" Inverted (71b).** CZSG 71b, Position 30 in block of nine with natural s.e. at right, lightly hinged, Very Fine and choice, approx. 150-200 are known 350.00
- 2299 ★ **1924, 1c Deep Green, "Canal" Only, "Zone Canal" (71c, 71d).** CZSG 71c, 71d, second printing, top margin vertical pair, barely tropicalized original gum, deep rich color
VERY FINE AND CHOICE. A RARE TOP SHEET-MARGIN PAIR WITH TOP STAMP THE "CANAL" ONLY VARIETY AND BOTTOM STAMP THE "ZONE CANAL" VARIETY. ONLY TWENTY SUCH COMBINATION PAIRS WERE PRINTED.
 This variety was created when one full sheet of four panes was shifted downwards during overprinting. 180 stamps bear the "Zone Canal" variety. Only twenty were printed with "Canal" only. It is believed the bottom panes were destroyed. 2,250.00
- 2300 ★ **1924, 1c Deep Green, "Zone Canal" (71d).** CZSG 71d, second printing, lightly hinged, rich color, Very Fine and choice 500.00



2301



2302



2304



2306



2303



2305



2308



2307



2310



2311



2309



2313



2314



2312



2315



2316



2317

2301 ★	1924, 2c Carmine, Booklet Pane of Six (73a). CZSG 73a, Mint N.H. (slightly tropicalized original gum), brilliant color, fresh and Very Fine.....	175.00
2302 ★田	1924, 2c Carmine, “ZO” Ovpt. (73 var). CZSG 73.5, second printing, bottom right stamp in block of four, toned original gum, rich color, error with faint corner crease, otherwise Very Fine, scarce variety.....	E. 100-150
2303 ★田	1924, 30c Olive Brown (79). Right plate no. block of six, narrow selvage, tropicalized original gum, h.r., rich color, Very Fine.....	550.00
2304 ★	1926, 2c Carmine, “Zone Canal” Ovpt. (84b). CZSG 84b, deep rich color, perfectly centered, Extremely Fine Gem, Colman backstamp.....	325.00
2305 ★田	1925, 3c Violet, “Canal” Wrong Font (85 var). CZSG 85.1, bottom left stamp in left plate no. block of six, lightly hinged, deep rich color, choice centering, Extremely Fine	E. 400-500
2306 ★田	1925, 3c Violet, “Zone Zone” Ovpt. (85a). CZSG 85a, block of eight, Positions 17-20/27-30, Position 18 the error, slightly tropicalized original gum, deep rich color, choice centering, Extremely Fine.....	600.00
2307 ★田	1926, 5c Dark Blue, “Zone Canal” (86a). CZSG 86a, first printing, Position 18 in right selvage block of twelve, center horizontal row (incl. error) Mint N.H., deep rich color, Very Fine, approximately fifteen are known, most were destroyed by the Post Office after discovery of the 3c error	1,250.00
2308 ★	1926, 5c Dark Blue, “Canal” Inverted (86b). CZSG 86b, Position 7 from bottom right pane, second printing, natural s.e. at top as always, traces of original gum, Extremely Fine, approximately 30 are known.....	950.00
2309 ★	1926, 5c Dark Blue, “Canal” Inverted (86b). CZSG 86b/86, left stamp in pair with normal, Positions 7-8, barely hinged, choice centering, Extremely Fine, approximately 30 are known, with 1991 P.F. certificate describing the error as Mint N.H.....	950.00
2310 ★	1926, 5c Dark Blue, “Zone Canal” (86e). CZSG 86e, second printing, small h.r., rich color, Very Fine, only 90 were printed.....	325.00
2311 ★田	1925, 15c Gray, “Canal” Wrong Font (90 var). CZSG 90.1, first printing, bottom left stamp in block of four with plate no. at left, Positions 41-42/51-52, bottom stamps (incl. error) Mint N.H., top pair small h.r., Very Fine and choice.....	E. 200-300
2312 ★	1926, 17c Black, “Zone” Only (91a). Wide sheet selvage at bottom, barest trace of hinge (if at all), almost perfectly centered, rich color on fresh paper, Extremely Fine, only 20 were printed, this was caused by the overprint being shifted to top on two panes and only occurred on the bottom row of the sheet, with 2003 P.F. certificate	900.00
2313 ★★	1926, 17c Black, “Zone” Only (91a). CZSG 91a, Mint N.H. with sheet margin at bottom, choice centering, bright shade, light natural gum skip, Extremely Fine, only 20 were printed, this was caused by the overprint being shifted to top on two panes and only occurred on the bottom row of the sheet, Scott Retail as hinged.....	900.00
2314 ★★	1926, 17c Black, “Zone Canal” (91c). CZSG 91c, first printing, Mint N.H., wide margins, Extremely Fine.....	175.00
2315 ★	1926, 17c Black, “Zone Canal” (91c). CZSG 91c, first printing, lightly hinged, detailed impression, Very Fine and choice	175.00
2316 ★★	1926, 20c Carmine Rose, Fourth Printing (92). CZSG 92.D, Position 4, Mint N.H., brilliant color, Very Fine, the fourth printing is considered scarce, signed in pencil on back.	E. 200-300
2317 ★★	1927, 2c Carmine, Booklet Pane of Six (101a). CZSG 101a, Mint N.H., radiant color, fresh and Very Fine, scarce in such pristine condition, Scott Retail as hinged	175.00
2318 ★★	1933, 3c Deep Violet, Booklet Pane of Six (115c). Complete booklet of two Mint N.H. panes with interleaving, fresh and Fine.....	<i>Not illustrated</i> 420.00



2319



2320EX



2321



2323



2324



2325



2326



2327

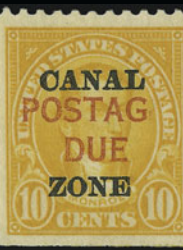

2328



2329



2330



2329A



2331

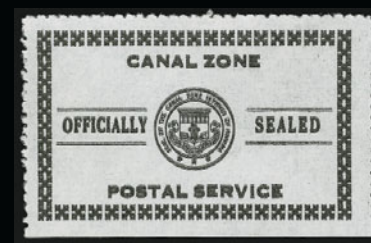

2332

- 2319 ★ **1934, 3c Red Violet, Booklet Pane of Six, Handmade Perf Margins (117b).** Top right stamp lightly hinged, others Mint N.H., deep rich color, Very Fine..... 175.00
- 2320 **1921, 5c-40c Air Post Officials, "Panama Canal" 17mm Long (CO8-CO12).** Cancelled as almost always, original gum, 20c light diagonal crease, Very Fine set(Photo Ex) 855.00
- 2321 ★ **1941, 30c Rose Lake, Air Post Official, "Panama Canal" 17mm long (CO11).** Lightly hinged, deep rich color, Very Fine and choice, extremely scarce in unused condition, none was offered in the Plass sale, unpriced in Scott, with 2003 P.F. certificate E. 400-500



2322

- 2322 **1947, 6c Yellow Brown, Air Post Official, "Panama Canal" 19-20mm long, Inverted Ovpt. (CO14a).** Roller precancel, broken "O" of "Official", broken at side and so not Position 31, Mint N.H., rich color, wide margins
VERY FINE AND CHOICE. A RARE EXAMPLE OF THE 6-CENT AIR POST OFFICIAL STAMP WITH INVERTED OVERPRINT.
Only one pane of 50 reached the public. Only 36 stamps are perforated on all four sides. It is only known with the roller precancel. The example offered here is one of the finest copies.
Small purple "T" backstamp 2,500.00
- 2323 ★★ **1914, 2c Rose Carmine, Postage Due (J2).** Usual slightly tropicalized original gum, but N.H., selvage at left, well-balanced margins, Extremely Fine 250.00
- 2324 ★ **1914, 10c Rose Carmine, Postage Due (J3).** Lightly hinged, intense shade, Very Fine and choice 850.00
- 2325 ★ **1915, 2c on 2c Olive Brown, Postage Due, Horizontally Split Ovpt. (J8 var).** CZSG J8.1, lightly hinged, fresh and Very Fine E. 100-150
- 2326 ★ **1924, 10c Deep Claret, Postage Due (J14).** Small h.r., intense color, Very Fine and choice 225.00
- 2327 ★ **1925, 10c Orange, Postage Due, "Postage Due" Double (J17a).** CZSG 17a, Position 49, slightly tropicalized original gum, radiant color, Very Fine, only 98 were printed..... 500.00
- 2328 ★ **1925, 10c Orange, Postage Due, "E" of "Postage" Omitted (J17b).** CZSG J17b, center stamp in horizontal strip of three with two normal, Positions 92-94, vibrant color, few minor perf separations, faint diagonal crease, appears Very Fine, Scott Retail as singles 550.00
- 2329 ★ **1925, 10c Orange, Postage Due, "E" of "Postage" Omitted (J17b).** CZSG J17b, in horizontal pair with normal, Positions 93-94, large part original gum, natural s.e. at bottom, radiant color, Very Fine and choice, Scott Retail as singles 500.00
- 2329A ★ **1925, 1c Carmine Rose, Postage Due, "Zone Zone" Ovpt. (J18a).** CZSG J18a, Position 18, tropicalized original gum, detailed impression, Very Fine, scarce, approximately fifteen of the 75 copies printed are recorded, Colman backstamp, with 1987 P.F. certificate..... 1,250.00
- 2330 ★田 **1925, 2c Carmine Rose, Postage Due, "Zone Zone" Ovpt. (J19a).** CZSG 19a, Position 18 in right selvage block of 20, tropicalized original gum, bright color, few perfs in selvage sensibly reinforced, fresh and Fine, of the 40 copies issued only fifteen are known, ex Plass, with 1967 P.F. certificate..... 1,785.00
- 2331 ★ **1941, 50c Rose Lilac, Official (O8).** Lightly hinged, intense color, wide margins, Extremely Fine. 550.00
- 2332 ★ **1961, [no value] Black, Post Office Seal, Double Impression (OX6c).** CZSG OX6ac, without gum as issued, natural s.e. at bottom, Very Fine, with 1970 A.P.S. certificate 80.00



- 2333 ☒ **1916, 1c Green & Black, entire, Frame (Green) Only (U1b).** Unused, few faint toned spots, otherwise Very Fine, scarce, approximately fifteen are recorded 1,500.00
- 2334 ☒ **1916, 2c Carmine & Black entire, Head and Ovpt. (Black) Only (U2b).** Unused, few faint toned spots, Very Fine, only six unused examples are recorded 1,500.00
- 2335 ☒ **1916, 2c Carmine & Black entire, Frame (Red) Only (U2c).** Unused, bright color, Extremely Fine, only eight unused and two used examples are recorded 1,000.00
- 2336 ☒ **1907, 1c on 2c Carmine, Postal Card, Double Surcharge (UX1a).** Rich color, clear second overprint, cancelled by well-struck "Paraiso C.Z. Dec. 17 17:30 PM 1913" duplex datestamp, local address, small thin spot at bottom, appears Very Fine, scarce used, ex Brooks and Drucker, with 2003 P.F. certificate 1,500.00
- 2337 ★田 **Canal Zone Blocks and Booklets.** Album pages of unused stamps, incl. blocks of four of Nos. 10 (one stamp 10b), 13 (one stamp 13a), 18, 19, 20 (2), 21, 53, 57, J5-J6 (no gum), J9-J10, plate blocks of Nos. 73, 86, 91, 96, 98-119, C3, booklet panes of Nos. 52b, 55e (missing selvage), 71e, 73a, 97b, 101a, 115c, 117b (2), some faults, many Fine-Very Fine, Scott Retail approx. *Not illustrated* 12,400.00
- 2338 ★田 **Canal Zone Blocks.** Fourteen blocks of four, No. 11 with one stamp "PanaWa" misprint, another No. 11 with same variety and also one "Panama" 16mm long, several with one stamp "Zone" antique incl. Nos. 9, 12 (2), 14, few other interesting varieties incl. No. 22 with one stamp "ANA", another with one stamp "ONE", block of No. 24 with one stamp "CAN L", also Nos. 14 and 19 without "Canal Zone" ovpt., few minor imperfections, Fine-Very Fine, fascinating and highly exhibitable group... *Not illustrated* E. 1,000-1,500

CUBA



- 2339 ☒ **Puerto Principe.** Bold strike of red two-line handstamp, ms. "2" rate on small folded letter dated July 20, 1831 to Cuba, Very Fine E. 100-150
- 2340 ☒ **Cuba Military Stations Usages.** Two, first with purple "Registered Jan. 7, 1899 Military Station No. 5 San Luis, Cuba. New York, P.O." boxed handstamp on cover to New York with two 5c and one 3c stamps, second with bold red "Registered Jan. 3, 1899 Military Station No. 3, Guantanamo, Cuba" boxed handstamp to New York with 10c, 2c and 1c stamps, some slight edgewear, first with some toning around stamps, otherwise Very Fine (Photo Ex) E. 200-300
- 2341 ☒ **Cuba Covers.** Six, incl. U.S. 5c Blue on 1898 cover from Guantanamo to New York, one with five 1c Green (279) tied by Manzanillo military duplexes to New York, few faults, most Very Fine.....Not illustrated E. 200-300
- 2342 ★▣ **1899, 5c on 5c Blue, 10c on 10c Brown, Ty. I (225, 226).** 5c bottom imprint and plate no. strip of three, center stamp lightly hinged, **end stamps Mint N.H.**, 10c block of four, top pair lightly hinged, **bottom pair Mint N.H.**, Fine-Very Fine, Scott Retail without Mint N.H. premiumNot illustrated 290.00
- 2343 ★ **1899, 10c on 10c Blue, Special Delivery, No Period After "Cuba" (E1a).** Position 22, single hinge mark, rich color, Very Fine, with 1989 P.F. certificate..... 400.00
- 2344 ☒ **Forwarded by Whitmore & Co. St. Thomas.** Well-struck oval handstamp on top flap of folded letter datelined "New York Jany. 26, 1836" to Rev. Benjamin Hale at St. Croix, large "Forwarded Through Hudson's News Room & Foreign Ship Letter Office. New York" oval handstamp also on backflap, fresh and Very Fine, carried entirely outside of the mails E. 150-200

DANISH WEST INDIES



- 2345 ★ **1856, 3c Dark Carmine, Brown Gum (1).** Original gum, h.r., large margins all around, intense shade, Extremely Fine 175.00
- 2346 ☒ **1866, 3c Rose (2).** Large margins to barely touched, tied by bold target, "Frederiksted 13 7 1870" circular datestamp on folded letter to St. Croix, ship's designation crossed out, horizontal file fold, some slight toning, Fine 3,000.00
- 2347 ☒ **1866, 3c Rose (2).** Large margins to just touched, tied by well-struck target on blue 1866 folded letter to Christiansted, "St. Thomas 29 12 1866" circular datestamp, horizontal file fold, some cover staining from scotch tape repair, still Fine, early usage, ex Tows 3,000.00
- 2348 ☒ **1866, 3c Rose (2).** Horizontal pair, large margins incl. part of adjoining stamp at left, tied by bold targets, "St. Thomas 1 10 1868" circular datestamp on folded cover to St. Croix, left stamp small hole at left (two similar holes on cover), horizontal file fold, some slight edgewear, otherwise Very Fine, Scott Retail as single on cover 3,000.00
- 2349 ☒ **1874, 5c Green & Gray (8).** Two, tied by bold "St. Thomas 18 6 1894" datestamp on blue cover to New York City, printed "United States Consulate at" at top left with ms. "St. Thomas D.W.I.", transit backstamp, Very Fine E. 200-300
- 2350 ☒ **1874, 10c Blue & Brown, 1c Light Green, 8c on 10c Blue & Brown (10, 21, 28).** Horizontal pair of first, tied by neat strikes of "Christiansted 1 10 1902" datestamps on registered cover to Boston Mass., various registry and transit markings, minor edgewear, Very Fine three-issue franking..... E. 200-300
- 2351 ☒ **Danish West Indies Covers.** Twelve, incl. "Paid at St. Thomas" crowned circle handstamp, 1854 cover to France with "GB 1F60c" boxed Anglo-French accountancy handstamp, D.W.I. No. 27 tied on local cover, No. 7c on local cover (3), few other better, Very Fine .Not illustrated E. 750-1,000

GUAM



- 2352 ★ **1899, 1c-10c Overprints (1-8).** Original gum, 4c slightly disturbed gum, others lightly hinged or small h.r., rich colors, 2c small corner crease (cat \$17.50), Fine-Very Fine...*Not illustrated* 657.00
- 2353 ★ **1899, 50c Orange (11).** Lightly hinged, radiant color, Very Fine and choice, with 1979 A.P.S. certificate 350.00
- 2354 ★ **1899, \$1.00 Black, Ty. I (12).** Lightly hinged, sharp proof-like impression, Extremely Fine 350.00
- 2355 ★ **1930, 1c-4c Guard Mail (M1-M4).** First two tropicalized original gum, others without gum as issued, Very Fine*Not illustrated* 825.00
- 2356 ★ **1930, 2c Green "GRAUD" Mail (M7a).** Position 63, lightly hinged, brilliant color, wide margins, Extremely Fine 425.00
- 2357 ★田 **1930, 2c Green "GRAUD" Mail, Guard "MIAL" (M7a, M7b).** In block of six with four normal, Positions 63-64/73-74/83-84, tropicalized original gum, rich color, tiny perf tip thin at top left, appears Fine, scarce multiple, perhaps 4-5 are known with both errors, with 1989 P.F. certificate, Scott Retail as singles with no premium for the multiple..... 850.00
- 2358 ★田 **1930, 2c Green "GRAUD" Mail, Guard "MIAL" (M7a, M7b).** Block of ten with eight normal, Positions 53-54/63-64/73-74/83-84/93-94, natural s.e. at bottom, bright color, Fine, scarce perhaps 4-5 double errors are known, Sloane backstamps, with 1973 P.F. certificate, Scott Retail as singles with no premium for the multiple 850.00
- 2359 ★ **1930, 2c Green, Guard "MIAL" (M7b).** Position 84, slightly tropicalized original gum, almost perfectly centered, rich color, Extremely Fine..... 425.00
- 2360 ★ **1930, 2c Green, Guard "MIAL" (M7b).** In pair with normal, Positions 83-84, lightly hinged, error with vertical natural gum skip, bright color, Very Fine 425.00

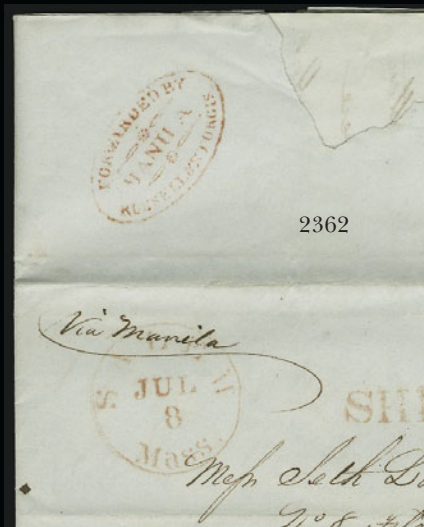

2362



2361EX



2366



2364



2363



2365



2367



2368



2369



2370



2371

- 2361 ☒ **Agana, Guam.** Two covers each with purple straightline handstamp and matching "Jan. 23, 1901" datestamps on multicolored Pan-American Exposition covers to Newton Mass., one with 1c Columbian (230), other with 1c Trans-Mississippi (285), San Francisco and receiving backstamps, fresh and Very Fine**(Photo Ex)** E. 200-300

PHILIPPINES

- 2362 ☒ **Forwarded by Russell & Sturges Manila.** Neat strike of red oval handstamp on top flap of folded letter **datelined "Macao Oct. 17, 1840"** to New York City, red "Salem Mass. Jul. 8" circular datestamp and matching "Ship" handstamp, magenta "20 $\frac{3}{4}$ " rate, endorsed "*Via Manila*" at top left, fresh and Very Fine E. 150-200
- 2363 ★ **1899, 50c Orange (212).** Original gum, small h.r., radiant color, choice centering, Extremely Fine 400.00
- 2364 ★ **1900, 2c Carmine, Booklet Pane of Six (214b).** Slightly tropicalized gum, bright color and sharp impression, Fine 250.00
- 2365 ★ **1900, 2c Carmine, Booklet Pane of Six (214b).** Two panes, one lacking top selvage, part tropicalized original gum, bright color, Fine**(Photo Ex)** 500.00
- 2366 ☒ **1899, 3c Purple, 5c Blue (215, 216).** Tied by "Cebu P.I. Oct. 3, 1901" datestamps and used with 1c and 4c Trans-Mississippi (285, 287) on registered cover to **Germany**, purple four-line "Registered Oct. 2, 1901 Military Station No. 4, Cebu, Phil. Islands." originating handstamp, receiving backstamp, Very Fine, colorful and attractive usage E. 200-300
- 2367 ★★田 **1899, 10c Orange Brown, Ty. II (217A).** Mint N.H. block of four, brilliant color, top pair Very Fine-Extremely Fine, bottom pair Fine, Scott Retail as hinged 725.00
- 2368 ★ **1899, 50c Orange (219).** Original gum, small h.r. radiant color, wide margins, Extremely Fine 125.00
- 2369 ★ **1899, 50c Red Orange (219a).** Original gum, barely hinged, deep rich color, some oxidation at left, Very Fine 250.00
- 2370 ★ **1901, \$1.00 Black, Ty. I (223).** Tropicalized original gum, deep shade, fresh and Extremely Fine 475.00
- 2371 ★ **1901, \$1.00 Black, Ty. I (223).** Slightly disturbed original gum, Fine 475.00



2372

- 2372 ★ **1901, \$1.00 Black, Ty. II (223A).** Original gum, intense shade, wide margins and remarkably choice centering
 VERY FINE AND CHOICE EXAMPLE OF THE SCARCE 1901 \$1.00 TYPE II WITH PHILIPPINES OVERPRINT.
 The fifteen left vertical rows of Plate 76 are Type I; the remaining five rows are Type II. Only 3,000 \$1.00 1895 stamps were overprinted for use in the Philippines. Therefore, only 750 Type II stamps were produced. 2,400.00



2373 ★	1901, \$2.00 Dark Blue (224). Lightly hinged, rich color, Fine	475.00
2374 ★	1901, \$5.00 Dark Green (225). Choice centering, detailed impression, faint diagonal crease at right, appears Extremely Fine, with 1981 P.F. certificate.....	825.00
2375 (★)	1901, \$5.00 Dark Green (225). Unused (regummed), intense shade, almost perfectly centered, Extremely Fine	825.00
2376 ★	1903, \$1.00 Black (237). Lightly hinged, crisp impression, Extremely Fine, with 1985 P.F. certificate	475.00
2377 ★	1903, \$1.00 Black (237). Lightly hinged, bright shade, tiny thin speck, Very Fine appearance.....	475.00
2378 ★	1903, \$1.00 Black (237). Sharp proof-like impression, small thin spot at left, appears Very Fine...	475.00
2379 ★	1903, \$2.00 Dark Blue (238). Crisp impression, perfectly centered with wide margins, Extremely Fine, only 695 issued, with 1985 P.F. certificate	800.00
2380 ★	1903, \$2.00 Dark Blue (238). Rich color, tiny hinge thin, reperfed at right, Very Fine appearance, with 1981 P.F. certificate	800.00
2381 ★	1903, \$5.00 Dark Green (239). Lightly hinged, well-balanced margins, Extremely Fine, with 1988 P.F. certificate, only 746 issued	975.00
2382 ★	1903, \$5.00 Dark Green (239). Lightly hinged, detailed impression, Very Fine and choice	975.00

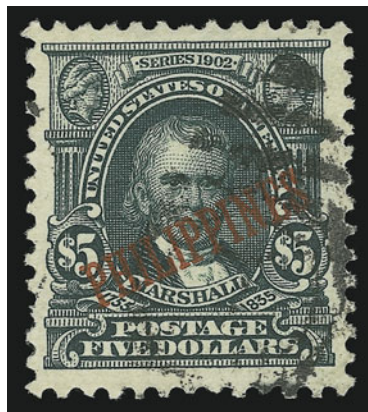

3283

2383

1903, \$5.00 Dark Green (239). Rich color, bold strike of Manila duplex cancel

EXTREMELY FINE. A VERY RARE USED EXAMPLE OF THE PHILIPPINES 1903 \$5.00 DARK GREEN.

Only a small percentage of the 746 \$5.00 1903 "Philippines" Overprint issued were actually used.

With 1982 P.F. certificate

3,000.00



- 2384 ★ 1903, 2c Carmine, Broken Letter Varieties (240 var). Two: first with “Pilippines”, second with “Peilippines”, both lightly hinged and Very Fine-Extremely Fine (Photo Ex) E. 100-150
- 2385 ★ 1906, 2c Deep Green, Booklet Pane of Six (241b). Position E, lightly hinged, deep rich color, choice centering, Extremely Fine, scarce position pane..... 475.00
- 2386 ★★ 1914, 4c Carmine, Booklet Pane of Six (277a). Mint N.H., brilliant color, wide margins, Extremely Fine Gem 450.00
- 2387 1917, 2c Yellow Green, Vertical Pair, Imperforate Between (290d). Tied by well-struck “Manila P.I. Sep. 9, 1930” duplex on cover front only, Very Fine, scarce used example of this rarity..... E. 1,500-2,000



2388



2389



2390EX



2392



2393



2396



2394



2397



2391EX



2395



2398



2399



2400EX



2401

- 2388 ☒ **1926, 2c-1p Legislative Palace Issue (319-325).** Tied by “Oloili P.I. Dec. 20” duplexes on registered **First Day** cover to Manila, red registry handstamp at left, receiving backstamp, Very Fine, colorful usage E. 150-200
- 2389 ☒ **1926, 2c-20c Legislative Palace Issue (319, 320, 322, 323).** Used with 4c and 8c Regular Issue and tied by red “Manila Post Office, Registry Section, Jan. 3, 1928” datestamps on registered cover to **Moscow, Russia**, receiving backstamp, some toning and edgewear, Very Fine, scarce usage E. 200-300
- 2390 S **1926, 2c-1p Legislative Palace Issue, Imperforate on Glazed Cards, “Cancelled” Ovpt. (319SS var-325SS var).** Mostly Mint N.H., fresh colors, wide margins
VERY FINE AND CHOICE. AN INCREDIBLY RARE SET OF THE IMPERFORATE LEGISLATIVE PALACE ISSUE ON GLAZED CARD.
Mentioned but unpriced in Scott.(Photo Ex) E. 2,000-3,000
- 2391 ★ **1926, 2c-1p Legislative Palace Issue, Vertical Pair, Imperforate Between (319b-325a).** 2c with selvage at left, h.r., some toning
VERY FINE APPEARANCE. A RARE COMPLETE SET OF VERTICAL PAIRS IMPERFORATE-BETWEEN OF THE 1926 LEGISLATIVE PALACE ISSUE.
Ex Cacho and Hoge(Photo Ex) 4,575.00
- 2392 ★ **1926, 2c Green & Black, Horizontal Pair, Imperforate Between (319a).** Lightly hinged, rich color, some gum toning, appears Very Fine 300.00
- 2393 ★田 **1926, 2c Green & Black, Horizontal Pair, Imperforate Between (319a).** Top half-pane of 50 containing five examples of the error at left, selvage on three sides, toned original gum, gum soaks from scotch tape in selvage only
VERY FINE APPEARANCE. THE LARGEST RECORDED MULTIPLE OF THIS PERFORATION ERROR. A GREAT SHOWPIECE.
Ex Cacho and Hoge. Scott Retail as five examples of the error with no premium for the multiple 1,500.00
- 2394 ★田 **1926, 2c Green & Black, Vertical Pair, Imperforate Between (319b).** Block of 30 containing three examples of the error at top, selvage on three sides, toned original gum, few h.r. reinforcing some perf separations, few soaks in selvage only from tape, few perf separations at bottom, otherwise Very Fine, scarce, the largest recorded multiple of this error, Scott Retail as three errors and singles with no premium for the multiple 1,725.00
- 2395 ★田 **1926, 4c Carmine & Black, Horizontal Pair, Imperforate Between (320a).** Block containing five of the errors with selvage at top and right, toned original gum, soaks in selvage only from adhesive, choice centering, Very Fine, the largest known multiple of this error, Scott Retail as five pairs with no premium for the multiple 1,625.00
- 2396 ★★ **1926, 16c Olive Green & Black, Horizontal Pair, Imperforate Between (321a).** Two Mint N.H. pairs with selvage at bottom, rich color, fresh and Extremely Fine, Scott Retail as two pairs..... 700.00
- 2397 ★田 **1926, 16c Olive Green & Black, Horizontal Pair, Imperforate Between (321a).** Block containing five pairs of the error with selvage at top and right, toned original gum, one stamp h.r., soak in selvage only from adhesive, rich color, Very Fine, the largest known multiple of this error, Scott Retail as five pairs with no premium for the multiple..... 1,750.00
- 2398 ★ **1926, 18c Light Brown & Black, Double Impression of Center (322a).** Barely hinged, deep rich colors, clear doubling of the center, wide margins, Very Fine and choice, of the 150 printed perhaps a handful are known in this pristine condition, with 1984 P.F. certificate..... 850.00
- 2399 ★ **1926, 20c Orange & Brown, Imperforate Pair (323c).** Lightly hinged, large margins all around, fresh and Extremely Fine, scarcer than the Scott Catalogue would indicate, only 50 pairs (100 total) were printed, many have been split into singles, with 1994 P.F. certificate 975.00
- 2400 ★ **1925-31, 2c-10p Regular Issue, Imperforate (340-353).** 6c lightly hinged, others Mint N.H., 2p with plate no. at bottom, 4p with part imprint at bottom, 16c with bottom right corner margin, 2c with sheet margin at top, 16c tiny natural gum skips, rich colors, Very Fine-Extremely Fine(Photo Ex) 163.00
- 2401 ★★ **1934, 6c Ultramarine, Vertical Pair, Imperforate Between (381a).** Mint N.H., brilliant color, Very Fine and choice..... 1,250.00



- 2402 (★) **1944, 2c Rose, Booklet Pane of Six, “Victory” Ovpt. (463a).** Adhering to interleaving, rich color, few rust spots near staple holes at top
- VERY FINE. AN INCREDIBLY RARE INTACT BOOKLET PANE OF SIX OF THE 2-CENT “VICTORY” OVERPRINT.
- Only 28 panes were produced. 3,250.00

2402



2403

- 2403 ☒ **1944, 2c Rose, Booklet Pane of Six, “Victory” Ovpt. (463a).** Tied (between perfs) by “Tacloban Leyte P.I. Dec. 14” duplex on cover to Palo Layte, missing top selvage, few tiny gum soaks
- VERY FINE. AN INCREDIBLY RARE COVER BEARING A BOOKLET PANE OF SIX OF THE 2-CENT “VICTORY” OVERPRINT. POSSIBLY UNIQUE.
- Only 28 panes were produced. Ex Stone. E. 3,000-4,000



- 2404 ★ 1944, "Victory" Ovpt. Balance. Five unused, incl. Nos. 464 (no gum, slight overall toning), 472, 477, O39 and O40, Fine-Very Fine, most with backstamps.....Not illustrated 345.00
- 2405 ☒ 1944, 2c Apple Green, "Victory" Ovpt. (464). used with six other "Victory" overprints, Nos. 465, 467, 472, 473, 480 and 481, 8c and 20c with first state of the overprint showing intact "T", tied by "Tacloban, Leyte Jan. 16" duplexes on cover to Florida, some toning and tropical gum stains, otherwise Very Fine, colorful usage, with 1988 A.P.S. certificate E. 750-1,000
- 2406 ☒ 1944, 4c Yellow Green, "Victory" Ovpt. (465). Used with bottom left selvage horizontal pair of 8c Violet (472) and horizontal pair of 20c Light Olive Green (481), tied by "Tacloban, Leyte Feb. 17" duplexes on legal-size cover with "Commonwealth of the Philippines, Court of First Instance" Province of Leyte, Tacloban, Official Mail" and signed, to San Francisco Cal., 4c vertical crease, 8c pair with some gum toning, otherwise Fine E. 200-300
- 2407 ☒ 1944, 2c Apple Green, "Victory" Ovpt. (464). Used with 4c Yellow Green (465) and tied by "Tacloban, Leyte Nov. 8" duplex cancel on First Day cover to San Francisco, signed by acting postmaster, both stamps first state of the overprint with unbroken "T", first day cachet at bottom left, trivial soaks around perfs, Very Fine..... E. 300-400
- 2408 ☒ 1944, 4c Yellow Green, "Victory" Ovpt. (465). Used with 20c Special Delivery (E9) and tied by "Tacloban, Leyte Feb. 17" duplex on cover to San Francisco Cal., Province of Leyte, Office of Treasurer imprint at top left, Very Fine..... E. 500-750
- 2409 ★ 1944, 6c Dark Brown, "Victory" Ovpt. (466). Large part original gum, fresh and bright color, choice centering, Extremely Fine Gem, only 64 were produced..... 2,000.00

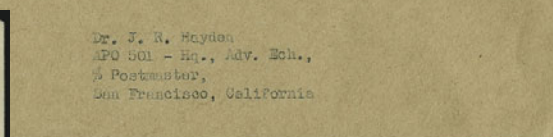
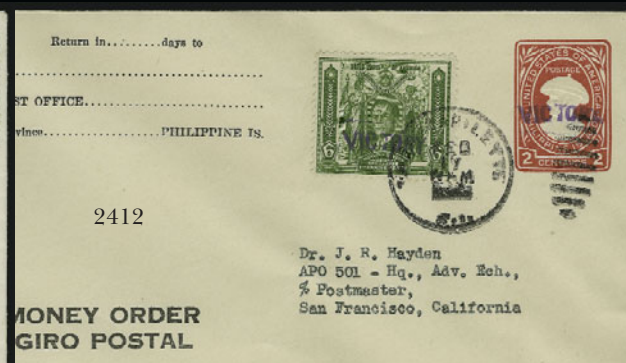

- 2410 ★ **1944, 6c Yellow Green, “Victory” Ovpt. (467).** Lightly hinged, rich color, choice centering, small thin spot and few toned spots on back, appears Extremely Fine..... 150.00
- 2411 ☒ **1944, 6c Yellow Green, “Victory” Ovpt. (467).** Used with 30c Orange Red (483) and tied by “Tacloban, Leyte Feb. 17” duplex on Office of the Treasurer imprint cover to San Francisco, 30c natural s.e. at left, few toned spots at top, otherwise Very Fine..... E. 500-750
- 2412 ☒ **1944, 6c Yellow Green, “Victory” Ovpt. (467).** Tied by “Tacloban, Leyte Feb. 17” duplex on 2c Carmine entire (U43) to San Francisco Cal., fresh and Very Fine, unpriced on cover in Scott E. 150-200

- 2413 ★ **1944, 6c Dark Brown, “Victory” Ovpt. (468).** Slightly tropicalized original gum described on accompanying certificate as original gum, rich color, well-balanced margins

VERY FINE AND CHOICE. A BEAUTIFUL AND SCARCE EXAMPLE OF THE 6-CENTAVO DARK BROWN “VICTORY” OVERPRINT.

Only 206 were produced. With 1980 P.F. certificate for block of four..... 2,500.00



2413



2414

- 2414 ★ **1944, 6c Dark Brown, “Victory” Ovpt. (468).** Barely tropicalized original gum, deep rich color, fresh and Very Fine, only 206 were produced, Economist Stamp Co. backstamp..... 2,500.00

- 2415 ★ **1944, 6c Carmine, “Victory” Ovpt. (469).** Slightly tropicalized original gum, brilliant color, fresh and Very Fine, only 235 were produced..... 225.00
- 2416 ★ **1944, 6c Orange, “Victory” Ovpt. (470).** Slightly tropicalized original gum (described on certificate as original gum), radiant color, perf disc inclusion in gum, Extremely Fine, only 141 were produced, with 1980 P.F. certificate for block of four 1,250.00
- 2417 ☒ **1944, 8c Violet, “Victory” Ovpt. (472).** Tied by “Tacloban, Leyte Feb. 17” duplex on 2c Carmine entire (U43) to San Francisco Cal., fresh and Very Fine E. 150-200
- 2418 ☒ **1944, 8c Violet, “Victory” Ovpt. (472).** Vertical strip of six with left sheet selvage, tied by “Tacloban, Leyte Feb. 17” duplexes on legal-size cover with “Commonwealth of the Philippines, Province of Leyte, Tacloban, Official Mail” imprint to San Francisco, gum toning affects stamps, still Very Fine, scarce multiple used on cover E. 200-300
- 2419 ★ **1944, 10c Carmine Rose, “Victory” Ovpt. (473).** Lightly hinged, almost perfectly centered, Extremely Fine, only 450 were produced, Economist Stamp Co. backstamp 140.00
- 2420 ★ **1944, 10c Carmine Rose, “Victory” Ovpt. (473).** Slightly tropicalized original gum, crisp impression, fresh and Fine..... 140.00
- 2421 ★ **1944, 10c Carmine Rose, “Victory” Ovpt. (474).** Barely hinged, bold strike of the overprint, Very Fine, only 358 were produced 175.00



2422

- 2422 ☒ **1944, 10c Carmine Rose, "Victory" Ovpt. (474).** Used with 10c Postage Due (J19) and tied by "Tacloban, Leyte Dec. 7" duplexes on 2c Carmine entire (U43) to Fleet P.O. in Tacloban, Very Fine, colorful franking, early usage of the Postage Due (issued on Dec. 3), signed Bloch..... E. 750-1,000

- 2423 ★ **1944, 12c Ultramarine, "Victory" Ovpt. (475).** Selvage at left, barely hinged, bright color, selvage with few creases (easily trimmed), Very Fine and choice, only 221 were produced 1,100.00



2423



2424

- 2424 ★ **1944, 12c Ultramarine, "Victory" Ovpt. (475).** Lightly hinged, bright shade, thin spot, appears Fine, only 221 were produced, signed three times incl. Kessler .. 1,100.00

- 2425 (★) 1944, 12c Bright Blue, "Victory" Ovpt. (476). Unused (no gum), rich color, choice centering, corner crease at top right and couple sealed perf tears not mentioned on accompanying certificate

EXTREMELY FINE APPEARING EXAMPLE OF ONE OF THE RAREST OF ALL "VICTORY" OVERPRINTS.

Only 36 were produced. The only scarcer "Victory" overprints are the booklet pane of six, Scott 463a, and the 1p Red Orange & Black (484).

With 1956 P.F. certificate 4,000.00



2425



- 2426 ☒ 1944, 12c Purple, "Victory" Ovpt. (477). Plate no. at bottom, tied by "Tacloban, Leyte Dec. 19" duplex on cover to "Sgt. Enrique Carrion, 95th Infantry, Philippine Guerilla Army", light gum soak in selvage only, Extremely Fine, only 221 were produced, unpriced on cover.... E. 200-300
- 2427 ★ 1944, 16c Dark Blue, "Victory" Ovpt. (478). Lightly hinged, deep rich color, almost perfectly centered, Extremely Fine Gem, only 122 were produced, with 1983 P.F. certificate 800.00
- 2428 (★) 1944, 16c Dark Blue, "Victory" Ovpt. (478). Unused (no gum), perfectly centered, Extremely Fine, only 122 were produced 800.00
- 2429 1944, 16c Dark Blue, "Victory" Ovpt. (479). Bold strike of duplex cancel, light horizontal crease and toned spot at bottom, appears Extremely Fine, only 200 were produced, most were not used. 550.00
- 2430 ☒ 1944, 16c Dark Blue, "Victory" Ovpt. (479). Tied by neat "Tacloban, Leyte P.I. Dec. 14" duplex cancel on immaculate cover to Palo, Leyte, Very Fine, scarce single usage on cover, with 1990 P.S.E. certificate E. 500-750
- 2431 ★ 1944, 16c Dark Blue, "Victory" Ovpt. (480). Tropicalized original gum described on accompanying certificate as original gum, deep rich color, almost perfectly centered, Extremely Fine Gem, only 500 were printed, this is probably one of the finest copies, with 1987 P.F. certificate for horizontal pair 300.00



2432



2436



2437



2433



2434



2438



2435

- 2432 ★ **1944, 16c Dark Blue, “Victory” Ovpt. (480).** Lightly hinged, Very Fine and choice, signed in pencil on back 300.00
- 2433 ★田 **1944, 16c Dark Blue, “Victory” Ovpt. (480).** Block of four, slightly tropicalized original gum, Fine, with 1963 P.F. certificate, Scott Retail as singles 1,200.00
- 2434 ★田 **1944, 20c Light Olive Green, “Victory” Ovpt. (481).** Block of four, large part original gum, deep rich color, Very Fine and choice, Scott Retail as singles..... 440.00
- 2435 匣 **1944, 20c Light Olive Green, “Victory” Ovpt. (481).** Tied by “Tacloban, Leyte Jan. 13” duplex on 4c Olive Green entire (U45) to local address, shield handstamp at left, Very Fine E. 200-300
- 2436 ★ **1944, 30c Orange Red, “Victory” Ovpt. (482).** Large part original gum, rich color, natural paper wrinkle not mentioned on accompanying certificate, Very Fine, only 248 were produced, signed “DCM” in pencil on back, with 1975 P.F. certificate 350.00
- 2437 ★ **1944, 30c Orange Red, “Victory” Ovpt. (483).** Vertical pair, original gum, vivid color, Very Fine and choice, only 200 were produced, Scott Retail as singles 1,100.00
- 2438 匣 **1926, 2c-30c Madrid-Manila Flight Issue (C1-C12).** Tied by well-struck **plane fancy cancels**, “Cebu Mar. 2, 1927” duplex, on cover to Manila, Mar. 4 receiving backstamp, bold “Via U.S. Army Service, Philippine Islands” oval handstamp, Very Fine, scarce, only six pieces of mail were carried on this flight (AAMC 17r)..... E. 300-400

- 2439 ★ **1926, 4c Carmine, Air Post, Inverted Ovpt. (C2a).**
Lightly hinged, deep rich color
VERY FINE AND CHOICE. A RARE EXAMPLE OF THE PHILIPPINES 4-CENTAVOS 1926 AIR POST WITH INVERTED OVERPRINT. ONLY 100 ISSUED.
With Bruggman backstamp..... 2,500.00



2439



2440

- 2440 ★ **1926, 16c Light Olive Green, Air Post (C7).** Slightly tropicalized original gum, fresh and bright color, wide margins
VERY FINE AND CHOICE EXAMPLE OF THE RARE 1926 16-CENTAVOS AIR POST OVERPRINT.
Only 300 overprinted. Bruggman backstamp..... 2,100.00



2441

- 2441 ★ **1926, 16c Olive Bister, Air Post (C8).** Lightly hinged, pretty pastel shade, typical centering for this difficult issue

FINE. A RARE EXAMPLE OF THE 16-CENTAVO OLIVE BISTER MADRID-MANILA AIR POST ISSUE. ONLY 100 WERE PRINTED.

Sanabria backstamp. With 1989 P.F. certificate.....
..... 4,250.00



2442



2443



2444



2445

- 2442 ★ **1926, 2p Violet Brown, Air Post (C13).** Lightly hinged, deep rich color, almost perfectly centered, Extremely Fine Gem, Bruggman backstamp..... 550.00
- 2443 ★★ **1926, 2p Violet Brown, Air Post (C13).** Mint N.H., deep rich color, tiny toned speck on gum, Very Fine, Scott Retail as hinged..... 550.00
- 2444 ★ **1926, 4p Dark Blue, Air Post (C14).** Large part original gum, deep rich color, wide margins, Extremely Fine, signed Bloch, Bruggman backstamp 750.00
- 2445 ★ **1926, 10p Deep Green, Air Post (C15).** Lightly hinged, intense color, tiny thin speck at top right, appears Very Fine 1,350.00



2446

- 2446 ★ **1926, 26c Blue Green, Wmk. PIPS, Perf 12 (C16).** Normal tropicalized original gum, pretty shade, wide margins

EXTREMELY FINE EXAMPLE OF THE RARE 26-CENTAVO PERF 12 SINGLE-LINE WATERMARK AIR POST ISSUE.

Only 100 were printed. All copies had wax paper adherences on back, which has been expertly removed from the stamp offered here. 4,500.00

- 2447 ★ 1944, 4c Rose Carmine, Air Post, "Victory" Ovpt. (C63). Large part tropicalized original gum, deep rich color, faint gum stain

VERY FINE. AN EXTREMELY RARE AIR POST ISSUE WITH "VICTORY" OVERPRINT.

Kessler backstamp. 2,750.00



2447



- 2448 ★ 1901, 10c Dark Blue, Special Delivery (E1). Dots in curved frame above messenger (from Plate 882), selvage at left with part arrow, h.r., rich color, Extremely Fine, with 1985 P.F. certificate. 175.00
- 2449 ★田 1901, 10c Dark Blue, Special Delivery (E1). Block of four, three stamps Mint N.H., top right stamp lightly hinged, intense shade and proof-like impression on bright paper, Very Fine and choice, Scott Retail as hinged singles 500.00
- 2450 ★★ 1916, 20c Deep Ultramarine, Special Delivery (E4). Mint N.H., rich color, wide margins, Extremely Fine, Scott Retail as hinged 175.00
- 2451 ★田 1916, 20c Deep Ultramarine, Special Delivery (E4). Block of four with part imprint at top, lightly hinged, pretty pastel shade, Very Fine, unpriced in Scott in this shade, Scott Retail as normal block of four 825.00
- 2452 ★ 1944, 20c Dull Violet, "Victory" Ovpt. (E8). Large part original gum, bright shade, Very Fine 800.00
- 2453 ★ 1944, 20c Blue Violet, "Victory" Ovpt. (E9). Slightly tropicalized original gum, choice centering, natural horizontal gum crease, appears Extremely Fine, Kessler backstamp, signed in pencil 300.00



2454

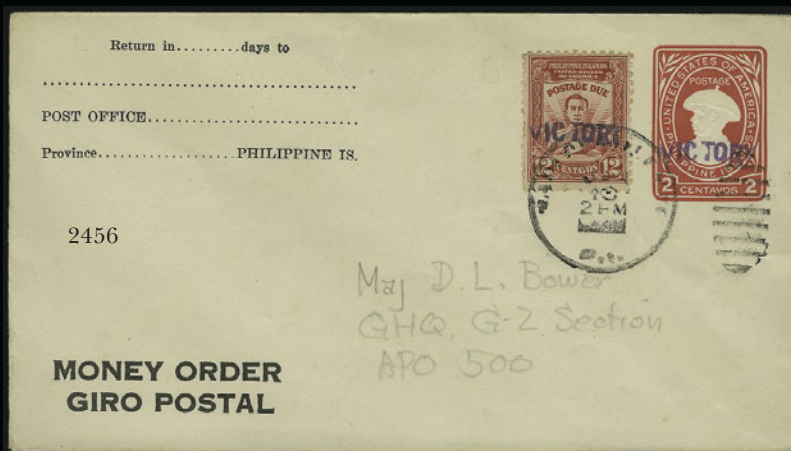

2457



2459



2460



2462



2461

- 2454 ★ **1901, 30c Deep Claret, Postage Due (J7).** Selvage at bottom, slightly tropicalized original gum, bright color, Extremely Fine..... 225.00
- 2455 ★ **1944, 4c-16c Postage Dues, “Victory” Ovpt. (J16-J21).** Tropicalized original gum or original gum, 6c small gum soak and toned spot, appears Fine*Not illustrated* 600.00
- 2456 ☒ **1944, 12c Brown Red, Postage Due, “Victory” Ovpt. (J20).** Tied by “Tacloban, Leyte Jan. 18” duplex on 2c Carmine entire (U43) to A.P.O. address, Very Fine, scarce, unpriced as used and unlisted on cover in Scott..... E. 200-300
- 2457 ★ **1944, 2c Rose, Official, “Victory” Ovpt. (O38).** Slightly tropicalized original gum, brilliant color, fresh and Very Fine, signed in pencil on back 250.00

- 2458 (★) **1944, 6c Dark Brown, Official, “Victory” Ovpt. (O40A).**
Paper adhering to gum as usually found, rich color
VERY FINE. AN EXTREMELY RARE EXAMPLE OF THE 6-CENTAVO DARK BROWN OFFICIAL WITH “VICTORY” OVERPRINT.
Accompanied by copy of 1979 P.F. certificate for block of four 5,000.00



2458

- 2459 ★ **1944, 10c Rose Carmine, Official, “Victory” Ovpt. (O41).** Plate no. at bottom, barely disturbed original gum described on accompanying certificate as original gum, rich color, almost perfectly centered, Extremely Fine, with 1963 P.F. certificate 300.00
- 2460 ★ **1944, 10c Rose Carmine, Official, “Victory” Ovpt. (O41).** First state of the overprint with intact “T” of “Victory”, lightly hinged, Very Fine and choice, signed Bloch, with Economist Stamp Co. backstamp 300.00
- 2461 ★田 **1944, 10c Rose Carmine, Official, “Victory” Ovpt. (O41).** Block of six, first state of the overprint with intact “T” of “Victory”, tropicalized original gum partly adhering to interleaving, some slight toning not mentioned on accompanying certificate, otherwise Very Fine, with 1979 P.F. certificate, Scott Retail as block of four and two singles..... 1,300.00
- 2462 ★田 **1944, 10c Rose Carmine, Official, “Victory” Ovpt. (O41).** Right selvage block of ten, first state of the overprint with intact “T” of “Victory”, tropicalized original gum, partly adhering to wax interleaving, Position 3 of block with weak overprint, mostly separated along vertical center row, natural s.e. at top, otherwise Fine-Very Fine, signed Bloch, with 1979 Friedl certificate, Scott Retail as two blocks of four and two singles 3,000.00



2463



2464



2465

- 2463 (★) **1944, 20c Light Olive Green, Official, “Victory” Ovpt. (O43).** Unused (no gum), fresh color, choice centering, Extremely Fine Gem, only 71 copies were produced of Nos. O42 and O43 1,550.00
- 2464 ★ **1944, 20c Light Olive Green, Official, “Victory” Ovpt. (O43).** Traces of original gum (removed from interleaving), few toned spots at top right, otherwise Very Fine, scarce 1,550.00
- 2465 (★) **1944, 20c Light Olive Green, Official, “Victory” Ovpt. (O43).** Adhering to interleaving causing some gum soaks, rich color, Fine, scarce, only 71 total were printed of Nos. O42 and O43, signed Bloch, with 1978 Friedl certificate 1,550.00



2466



2470

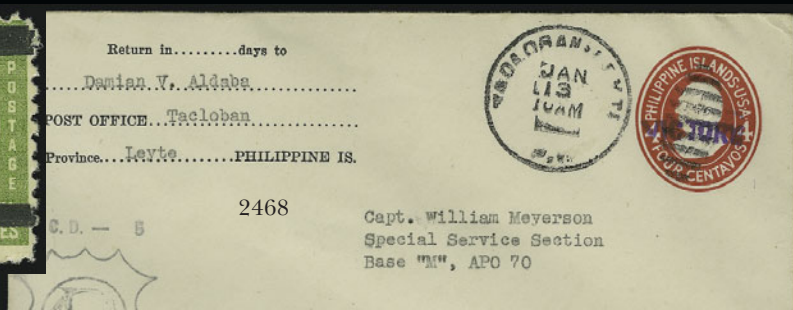

2471

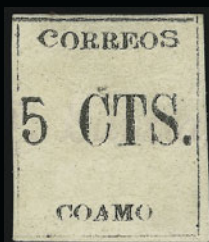

2474



2475



2476



2477



2478EX

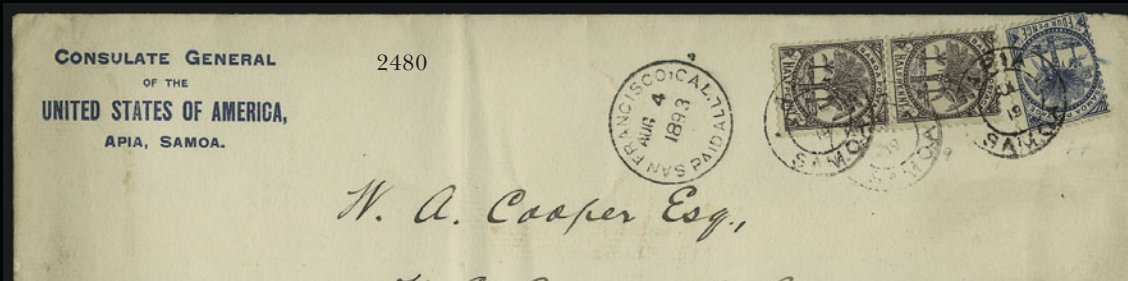

2480



2481

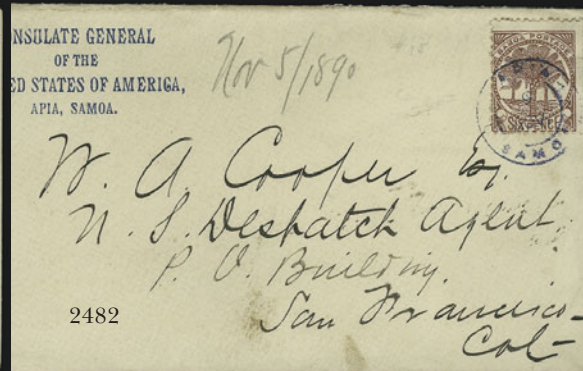

2482

- 2466 ★ **1946, 2c Sepia, Official, Double Ovpt. (O44 var).** Deep rich color, clear doubling of the overprint, Fine, scarce, with 1985 P.F. certificate, unlisted in Scott..... E. 750-1,000
- 2467 ☒ **1944, 2c Carmine, 4c Olive Green, entire, “Victory” Ovpt. (U43, U45).** Unused, Very Fine.....*Not illustrated* 187.00
- 2468 ☒ **1944, 4c Carmine, “Victory” Ovpt. (U44).** Cancelled by “Tacloban, Leyte Jan. 13” duplex to A.P.O. address, shield handstamp at left, fresh and Very Fine, scarce, only 32 were produced, of which sixteen were used 950.00
- 2469 ☒ **1944, 2c Green on Buff, 2c Red on Pale Buff, Postal Cards, “Victory” Ovpt. (UX20, UX22).** Unused, 2c Green with short bar variety, fresh and Very Fine, Economist Stamp Co. backstamps*Not illustrated* 465.00
- 2470 ★ **1943, 2c Apple Green, Occupation Official, Double Ovpt. (NO1a).** Part original gum, adhering to interleaving, clear doubling of the overprint, Fine and rare, only twelve are known, with 1986 P.F. certificate 500.00
- 2471 ★ **1944, 5(c) on 6c Dark Brown, Occupation Official, Double Ovpt. (NO2 var).** Part original gum, bright color, lightened blue post office crayon marking, few small faults, Very Fine appearance, scarce, with 1986 P.F. certificate, unlisted in Scott E. 500-750
- 2472 **Philippines Balance.** 43 unused and one used, incl. unused Nos. 229-235 (incl. shades), 241-254, 241b, 256-260, some faults, some appear Fine-Very Fine*Not illustrated* 1,424.00
- 2473 ☒ **Philippines and Guam Covers.** 20, range of usages, few more interesting incl. No. 226 tied by “San Fernando Pampanga 6 Jun. 1906” duplex with “Dagupan & Manila R.P.O. Jun. 5, 1906 South” datestamp at top right, 2c and 4c stamps tied by “Mabalacat Pampanga Dec. 11, 1907” duplex to local address, some faults, many Fine-Very Fine.....*Not illustrated* E. 400-500

PUERTO RICO

- 2474 ★ **1898, 5c Black, Ty. II, Coamo Provisional (201).** Without gum as issued, large margins, light strike of purple “F. Santiago” control mark, Very Fine, small red “Thier” backstamp, with 1955 R.P.S. certificate 700.00
- 2475 ☒ **1899, 1c Yellow Green, 2c Reddish Carmine, 10c Brown, Ty. I (210, 211, 214).** Tied by “Rio Piedros Porto Rico Nov. ?, 1899” duplex cancels on registered cover **to Fredericksted, St. Croix**, red registry handstamp, St. Thomas and receiving backstamps, some overall toning also affects stamps, otherwise Fine, scarce usage E. 150-200
- 2476 ★ **1899, 10c Brown, Ty. I, “FORTO” Rico (214 var).** Lightly hinged, bright color, choice centering, Extremely Fine, scarce in such pristine condition E. 100-150
- 2477 ★ **1899, 10c Deep Claret, Postage Due, 25 Degree Ovpt. (J3a).** Original gum, h.r., Jumbo margins, proof-like impression, Extremely Fine Gem 175.00
- 2478 ★ **1908, 1c-\$50.00 Revenues (R1-R9).** Original gum, most lightly hinged, few small faults, Fine-Very Fine set.....**(Photo Ex)** 725.00
- 2479 ☒ **RYUKYUS, Postal Cards.** Nine unused and used postal cards, all are UX13 with varieties of paper, Very Fine, interesting group for the specialist.....*Not illustrated* E. 100-150

SAMOA

- 2480 ☒ **1887, ½p Brown Violet, 4p Blue, Perf 12 x 11½ (9b, 16b).** Vertical pair of ½p, tied by neat strikes of “Apia, Samoa Jul. 19” datestamps on legal-size cover with “Consulate General of the United States of America, Apia, Samoa” printed return address, to San Francisco Cal., Aug. 4, 1893 receiving datestamp, 4c stamp partly affixed over edge of cover, Very Fine E. 300-400
- 2481 ☒ **1894, ½p Brown Violet, Perf 12 x 11½, 5p Vermilion (9b, 23).** Tied by neat “Apia, Samoa Aug. 1 15” double-circle datestamp and **used with U.S. 3c and 10c 1890 Issue** on 1894 registered cover **to London, England, and forwarded** to Richmond, England, New York registry label affixed partly over top edge, three-line San Francisco registry datestamp also ties ½p stamp, various backstamps, some toning affects stamps, otherwise Very Fine, colorful franking..... E. 500-750
- 2482 ☒ **1887, 6p Maroon, Perf 12 x 11½ (17b).** Bright color, centered to bottom left, tied by well-struck blue “Apia, Samoa 5 Nov.” double-circle datestamp with day slug inverted, on cover with “Consulate General of the United States of America, Apia, Samoa” printed return address, to San Francisco Cal., 1890 docketing, slightly reduced at left, Very Fine E. 200-300

- 2483 ☒ **Samoa Covers.** Five, colorful frankings incl. U.S. 1c Washington pair used with New Zealand 1p and 2½p stamps tied by “Pago Pago Samoa Dec. 11, 1919” duplexes to San Francisco, fresh and Very Fine.....*Not illustrated* E. 400-500
- 2484 **U.S. Possessions Collection.** Album of unused and used stamps, wide range of issues, incl. Cuba Nos. 20a, 225 “Cupa”, E1, J4 block of four, Danish West Indies unused Nos. 1-4, 13, 14 pair, Guam Nos. 10-12, M3-M4, M7 plate block, E1, Philippines unused Nos. 213-219, Puerto Rico unused No. 201, Samoa incl. unused Nos. 1 (partial plate reconstruction), plate reconstructions of Nos. 3a, 4, 5 (pane of ten), also used Nos. 7 and 8, some faults to be expected, many Fine-Very Fine, a valuable and highly desirable collection, Scott Retail approximately.....*Not illustrated* 11,000.00

END OF SALE—THANK YOU

CENSUS OF HONOLULU STRAIGHTLINE COVERS

The following update of the original census by Frederic A. Wheeler has been provided by Fred Gregory and Albert Chang. For further information about Hawaiian stamps and postal history, we recommend the authoritative website *Post Office in Paradise* at www.hawaiianstamps.com

<i>Honolulu Date</i>	<i>S.F. Date</i>	<i>S.F. Postmark Types Williams/Mahoney</i>	<i>Name of Ship Dep/Arr Date</i>	<i>Notes</i>
Honolulu straightline in blue (8 total):				
1850 Nov. 2	1850 Dec. 1	W. 280 M. 3-1 orange-red	<i>Penelope</i> D. 1850 Nov. 6 A. 1850 Nov. 30	Earliest straightline postmark ; collect to Eldridge, Barnstable Mass. w/ ms. "42" rate mark; blue Honolulu straightline ; ltr dated Oct. 13, 1850 at Honolulu; <i>Oregon</i> departed SF for Panama on Dec. 1, 1850; Wheeler #32
1850 Nov. 7	1850 Dec. 15	W. 290 M. 7-2 orange-red	<i>Spartacus</i> D. 1850 Nov. 7 A. 1850 Dec. 10	Prepaid to Boston ¹ ; blue Honolulu straightline ; dateline Oct. 3, 1850 at Kohala; integral "40" rate mark in orange SF cds; docketed received at Boston Jan. 27, 1851; dated in SF on departure of the Panama mail steamer <i>California</i> ; Wheeler #1
1850 Nov. 16	1850 Dec. 14	W. 280 M. 3-1 orange-red	<i>Sarah McFarland</i> D. 1850 Nov. 17 A. 1850 Dec. 10	Prepaid to Butler, Keith & Hill, Boston; blue Honolulu straightline ; stamped orange "80" rate mark applied at SF; dated at SF on departure of the Law Line steamer <i>Isthmus</i> for Panama ahead of the mail; Wheeler #2
1850 Nov. 23	1850 Dec. 15	W. 280 M. 3-1 orange-red	<i>Fawn*</i> D. 1850 Nov. 24 A. 1850 Dec. 12 <i>*or Jeune Lucie</i> D. Nov. 27 A. Dec. 14	Prepaid to Butler, Keith & Hill, Boston ¹ ; blue Honolulu straightline ; stamped orange "40" rate mark applied at SF; dated at SF on departure of the Panama mail steamer <i>California</i> ; Wheeler #3
1850 Nov. 30	1851 Jan. 1	W. 290 M. 7-2 orange-red	<i>Connecticut</i> D. 1850 Dec. 7 A. 1850 Dec. 31	Prepaid to Boston ¹ ; blue Honolulu straightline ; dateline Waiohinu Oct. 14, 1850; stamped orange integral "40" rate mark applied at SF; dated at SF on departure of the Panama mail steamer <i>Carolina</i> ; Wheeler #4
1850 Nov. 30	1851 Jan. 1	W. 290 M. 7-2 orange-red	<i>Connecticut</i> D. 1850 Dec. 7 A. 1850 Dec. 31	Prepaid to Mrs. D. S. Sherman, Washington NY; blue Honolulu straightline ; integral "40" rate mark in the red SF postmark; dated at SF on departure of the Panama mail steamer <i>Carolina</i> ; Wheeler #5
1850 Dec. 7	1851 Jan. 15	W. unlisted M. 6B orange-red	<i>Governor Davis</i> D. 1850 Dec. 12 A. 1851 Jan. 5	Collect to Hunnewell, Boston; blue Honolulu straightline ; ms. red "42" rate mark applied at SF; dated at SF on departure of the Panama mail steamer <i>Unicorn</i> ; Wheeler #6; offered as lot 2001 in this sale (Siegel Sale 872)
1850 Dec. 7	1851 Jan. 15	W. unlisted M. 6B orange-red	<i>Governor Davis</i> D. 1850 Dec. 12 A. 1851 Jan. 5	Collect to Pierce, Boston; blue Honolulu straightline ; ms. red "42" rate mark applied at SF; dated at SF on departure of the Panama mail steamer <i>Unicorn</i> ; same dates and sailings as previous entry; Wheeler #33
Honolulu straightline in black (25 total):				
1850 Dec. 21	1851 Jan. 28	W. 260 or 280 M. 3-1 orange-red	<i>Chameleon</i> D. 1850 Dec. 21 A. 1851 Jan. 22	Collect to Alexander, Harrisburg Pa., forwarded to New Haven Conn.; black Honolulu straightline ; ms. red "42" rate mark; dated at SF three days before departure of the PMSSCo. steamer <i>Panama</i> ; Wheeler #7
1851 Jan. 11	1851 Feb. 15	W. unlisted M. 6B orange-red	<i>Duchess of Clarence</i> D. 1851 Jan. 11 A. 1851 Feb. 8	Collect to Boston; black Honolulu straightline ; ms. red "82" rate mark; carried from SF either on Law Line <i>Isthmus</i> (2/15) or PMSSCo. <i>Oregon</i> (2/16); Wheeler #8
1851 Jan. 11	1851 Feb. 15	W. unlisted M. 6B orange-red and 339	<i>Duchess of Clarence</i> D. 1851 Jan. 11 A. 1851 Feb. 8	Prepaid to London, England; black Honolulu straightline ; ms. "Paid to Liverpool 74 cts" and stamped "19" rate mark; carried from SF either on Law Line <i>Isthmus</i> (2/15) or PMSSCo. <i>Oregon</i> (2/16); Wheeler #9
1851 Jan. 29	1851 Mar. 1	W. unlisted M. 6B orange-red	<i>Corsair</i> D. 1851 Jan. 31 A. 1851 Feb. 19	Collect to Mrs. A. E. VanDoorn, NY; black Honolulu straightline ; ms. "42" rate mark; dated at SF four days prior to Panama steamer <i>California</i> departure for Panama; Wheeler #10

¹These covers probably were prepaid. Why San Francisco did not mark "Paid" on Hawaii covers before 1851, and how (or if) the recipient avoided being charged 40c, is not understood.

<i>Honolulu Date</i>	<i>S.F. Date</i>	<i>S.F. Postmark Types Williams/Mahoney</i>	<i>Name of Ship Dep/Arr Date</i>	<i>Notes</i>
1851 Jan. 29	1851 Mar. 1	W. unlisted M. 6B orange-red	<i>Corsair</i> D. 1851 Jan. 31 A. 1851 Feb. 19	Collect to Noah Chapin, Newport NH, forwarded to Winchester NH; black Honolulu straightline ; red ms. "42" rate mark; dated at SF four days prior to Panama steamer <i>California</i> departure for Panama; Wheeler #11
1851 Jan. 29	1851 Mar. 1	W. unlisted M. 6B orange-red	<i>Corsair</i> D. 1851 Jan. 31 A. 1851 Feb. 19	Collect to Hosman (?), Boston; black Honolulu straightline ; red ms. "42" rate mark; dated at SF four days prior to Panama steamer <i>California</i> departure for Panama; Wheeler #12
1851 Jan. 29	1851 Mar. 1	W. unlisted M. 6B orange-red	<i>Corsair</i> D. 1851 Jan. 31 A. 1851 Feb. 19	Collect to Henry Pierce, Boston; black Honolulu straightline ; red ms. "82" rate mark; dated at SF four days prior to Panama steamer <i>California</i> departure for Panama; Wheeler #31
1851 Feb. 26	1851 Mar. 25 1851 Aug. 23	W. 280 M. 3-1	<i>Louisa Baille</i> D. 1851 Feb. 26 A. 1851 Mar. 25	Collect from Sydney NSW to SF "Care of Messrs. Underwood and McKnight", forwarded to Sonora after being advertised; black Honolulu straightline ; red clamshell "Ship 6"
1851 Feb. 26	1851 Apr. 1	W. 280 M. 3-1	<i>Louisa Baille</i> D. 1851 Feb. 26 A. 1851 Mar. 25	Collect to Fairchild, Cazenovia NY; black Honolulu straightline ; red ms. "42" rate mark; dated at SF on departure of Panama steamer <i>Tennessee</i> ; Wheeler #13
1851 Feb. 26	1851 Apr. 1	W. 280 M. 3-1	<i>Louisa Baille</i> D. 1851 Feb. 26 A. 1851 Mar. 25	Collect to L. H. Gulick, NYC; black Honolulu straightline ; red ms. "42" rate mark; dated at SF on departure of Panama steamer <i>Tennessee</i> ; Wheeler #14
1851 Feb. 26	1851 Apr. 1	W. 280 M. 3-1	<i>Louisa Baille</i> D. 1851 Feb. 26 A. 1851 Mar. 25	Collect to Seeley, Danbury Conn.; black Honolulu straightline ; red ms. "42" rate mark; dated at SF on departure of Panama steamer <i>Tennessee</i> ; Wheeler #16
1851 Mar. 1	1851 Apr. 18	W. unlisted M. 6B and 307	<i>Lydia Anne</i> D. 1851 Mar. 1 <i>Wm. H. Shailer</i> D. 1851 Mar. 29 A. 1851 Apr. 18	Collect to Theodore Payne & Co., SF; black Honolulu straightline ; orange-red SF clamshell "Ship 6"; the <i>Lydia Ann</i> returned to Honolulu and the mail was transferred to the <i>Wm. H. Shailer</i> ; Wheeler #27
1851 Mar. 29	1851 May 1	W. 280 M. 3-1	<i>Columbus</i> D. 1851 Apr. 1 A. 1851 Apr. 20	Collect to Pomeroy NY; black Honolulu straightline ; red ms. "42" rate mark; dated at SF on departure of Panama steamer <i>Oregon</i> ; Wheeler #17
1851 Apr. 19	1851 May 31	W. 280 M. 3-1 and 339	<i>Col. Fanning</i> D. 1851 Apr. 19 A. 1851 May 22	Prepaid to Pomeroy NY; black Honolulu straightline ; black ms. "Paid 40" with "Paid" and "40" hs applied at SF; dated at SF on departure of Panama steamer <i>Tennessee</i> ; Wheeler #18
1851 Apr. 30	1851 May 22	W. unlisted M. 6B and 307	<i>Thetis</i> D. 1851 Apr. 29 A. 1851 May 22	Collect to Knapp, SF; black Honolulu straightline ; orange-red SF clamshell "Ship 6"; the <i>Thetis</i> sailed on Apr. 29 but this letter was already stamped in anticipation of the sailing of the John Calvin on 4/30; Wheeler #20
1851 Apr. 30	1851 June 1	W. 280 M. 3-1	<i>John Calvin</i> D. 1851 Apr. 30 A. 1851 May 24	Collect to Miss A. E. Bond, Boston; black Honolulu straightline ; red ms. "42" rate mark; the next Panama steamer was <i>Columbus</i> , departing SF on 6/13; Wheeler #19
1851 Apr. 30	1851 June 1	W. 280 M. 3-1	<i>John Calvin</i> D. 1851 Apr. 30 A. 1851 May 24	Collect to D. S. Sherman, Washington NY; black Honolulu straightline ; red ms. "42" rate mark; the next Panama steamer was <i>Columbus</i> , departing SF on 6/13; Wheeler #30
1851 May 8	1851 June 14	W. 280 M. 3-1	<i>Velasco</i> D. 1851 May 8 A. 1851 June 3	Collect to Pierrepont, Portsmouth NH; black Honolulu straightline ; red ms. "42" rate mark; dated at SF on departure of Panama steamer <i>California</i> ; Wheeler #21
1851 May 8	1851 June 14	W. 280 M. 3-1 and 339 black	<i>Velasco</i> D. 1851 May 8 A. 1851 June 3	Prepaid to Sarah Wight, Wayland Mass.; black Honolulu straightline ; red ms. "Paid 40" with "Paid" and "40" hs applied at SF; dated at SF on departure of Panama steamer <i>California</i> ; Wheeler #29
1851 May 22	1851 July 1	W. 280 M. 3-1	<i>Loo Choo</i> D. 1851 May 24 A. 1851 June 26	Prepaid to Alexander, New Haven Conn.; black Honolulu straightline ; red ms. "Paid 40"; forwarded to Kentucky and advertised; dated at SF on departure of Panama steamer <i>Panama</i> ; Wheeler #22

Honolulu straightline in black (continued):

<i>Honolulu Date</i>	<i>S.F. Date</i>	<i>S.F. Postmark Types Williams/Mahoney</i>	<i>Name of Ship Dep/Arr Date</i>	<i>Notes</i>
1851 May 22	1851 July 1	W. 280 M. 3-1	<i>Loo Choo</i> D. 1851 May 24 A. 1851 June 26	Collect to Sarah Wight, Wayland Mass.; black Honolulu straightline ; ms. "Ship 12" applied at SF; dated at SF on departure of Panama steamer <i>Panama</i> ; Wheeler #28
1851 June 4	1851 July 1	W. — M.6B and 339	<i>Joseph Butler</i> D. 1851 June 4 A. 1851 July 1	Prepaid to Mary Ford, Parsippany NJ; black Honolulu straightline ; "Paid" and "12" rate mark (double rate, omitting ship fee); dated at SF on departure of Panama steamer <i>Panama</i> ; Wheeler #23
1851 June 4	1851 July 1	W. — M.6B	<i>Joseph Butler</i> D. 1851 June 4 A. 1851 July 1	Collect printed price sheet to Fairbanks & Co., St. Johnsbury Vt.; black Honolulu straightline ; "12" hs applied at SF for printed matter sent unpaid when prepayment was required — rate was double 5c prepaid rate for printed matter carried over 3,500 miles, plus ship fee; dated at SF on departure of Panama steamer <i>Panama</i> ; Wheeler #24
1851 June 4	1851 July 1	W. 340 M. 7-1 and 337 orange-red	<i>Joseph Butler</i> D. 1851 June 4 A. 1851 July 1	Prepaid to Serrano Bishop, Rochester NY; black Honolulu straightline ; red ms. "Paid 40" and faint SF cds with integral "6" rate for new U.S. postal single rate (erroneously omitting 2c ship fee); dated at SF on departure of Panama steamer <i>Panama</i> ; Wheeler #25
1851 June 14	1851 July 15	W. 280 M. 3-1	<i>JKS Mansfield</i> D. 1851 June 16 A. 1851 July 14	Prepaid to Bowman, London, England; black Honolulu straightline ; ms. "Paid 59" rate mark; dated at SF on departure of Panama steamer <i>Northerner</i> ; Wheeler #26
Needs further examination:				
1851 Feb. 26	1851 Apr. 1	W. 260(?) M. 3-2	<i>Louisa Baille</i> D. 1851 Feb. 26 A. 1851 Mar. 25	Collect to John G. Jones, Trenton NY; black Honolulu straightline (fake according to PF) ; red ms. "42" rate mark; dated at SF on departure of Panama steamer <i>Tennessee</i> ; Wheeler #15; Philatelic Foundation opinion may be incorrect, needs further examination

CENSUS OF HONOLULU STRAIGHTLINE COVERS

The following update of the original census by Frederic A. Wheeler has been provided by Fred Gregory and Albert Chang. For further information about Hawaiian stamps and postal history, we recommend the authoritative website *Post Office in Paradise* at www.hawaiianstamps.com

<i>Honolulu Date</i>	<i>S.F. Date</i>	<i>S.F. Postmark Types Williams/Mahoney</i>	<i>Name of Ship Dep/Arr Date</i>	<i>Notes</i>
Honolulu straightline in blue (total 8):				
1850 Nov. 2	1850 Dec. 1	W. 280 M. 3-1 orange-red	<i>Penelope</i> D. 1850 Nov. 6 A. 1850 Nov. 30	Earliest straightline postmark ; collect to Eldridge, Barnstable Mass. w/ ms. "42" rate mark; blue Honolulu straightline ; ltr dated Oct. 13, 1850 at Honolulu; <i>Oregon</i> departed SF for Panama on Dec. 1, 1850; Wheeler #32
1850 Nov. 7	1850 Dec. 15	W. 290 M. 7-2 orange-red	<i>Spartacus</i> D. 1850 Nov. 7 A. 1850 Dec. 10	Prepaid to Boston ¹ ; blue Honolulu straightline ; dateline Oct. 3, 1850 at Kohala; integral "40" rate mark in orange SF cds; docketed received at Boston Jan. 27, 1851; dated in SF on departure of the Panama mail steamer <i>California</i> ; Wheeler #1
1850 Nov. 16	1850 Dec. 14	W. 280 M. 3-1 orange-red	<i>Sarah McFarland</i> D. 1850 Nov. 17 A. 1850 Dec. 10	Prepaid to Butler, Keith & Hill, Boston; blue Honolulu straightline ; stamped orange "80" rate mark applied at SF; dated at SF on departure of the Law Line steamer <i>Isthmus</i> for Panama ahead of the mail; Wheeler #2
1850 Nov. 23	1850 Dec. 15	W. 280 M. 3-1 orange-red	<i>Fawn*</i> D. 1850 Nov. 24 A. 1850 Dec. 12 <i>*or Jeune Lucie</i> D. Nov. 27 A. Dec. 14	Prepaid to Butler, Keith & Hill, Boston ¹ ; blue Honolulu straightline ; stamped orange "40" rate mark applied at SF; dated at SF on departure of the Panama mail steamer <i>California</i> ; Wheeler #3
1850 Nov. 30	1851 Jan. 1	W. 290 M. 7-2 orange-red	<i>Connecticut</i> D. 1850 Dec. 7 A. 1850 Dec. 31	Prepaid to Boston ¹ ; blue Honolulu straightline ; dateline Waiohinu Oct. 14, 1850; stamped orange integral "40" rate mark applied at SF; dated at SF on departure of the Panama mail steamer <i>Carolina</i> ; Wheeler #4
1850 Nov. 30	1851 Jan. 1	W. 290 M. 7-2 orange-red	<i>Connecticut</i> D. 1850 Dec. 7 A. 1850 Dec. 31	Prepaid to Mrs. D. S. Sherman, Washington NY; blue Honolulu straightline ; integral "40" rate mark in the red SF postmark; dated at SF on departure of the Panama mail steamer <i>Carolina</i> ; Wheeler #5
1850 Dec. 7	1851 Jan. 15	W. unlisted M. 6B orange-red	<i>Governor Davis</i> D. 1850 Dec. 12 A. 1851 Jan. 5	Collect to Hunnewell, Boston; blue Honolulu straightline ; ms. red "42" rate mark applied at SF; dated at SF on departure of the Panama mail steamer <i>Unicorn</i> ; Wheeler #6; offered as lot 2001 in this sale (Siegel Sale 872)
1850 Dec. 7	1851 Jan. 15	W. unlisted M. 6B orange-red	<i>Governor Davis</i> D. 1850 Dec. 12 A. 1851 Jan. 5	Collect to Pierce, Boston; blue Honolulu straightline ; ms. red "42" rate mark applied at SF; dated at SF on departure of the Panama mail steamer <i>Unicorn</i> ; same dates and sailings as previous entry; Wheeler #33
Honolulu straightline in black (total 25):				
1850 Dec. 21	1851 Jan. 28	W. 260 or 280 M. 3-1 orange-red	<i>Chameleon</i> D. 1850 Dec. 21 A. 1851 Jan. 22	Collect to Alexander, Harrisburg Pa., forwarded to New Haven Conn.; black Honolulu straightline ; ms. red "42" rate mark; dated at SF three days before departure of the PMSSCo. steamer <i>Panama</i> ; Wheeler #7
1851 Jan. 11	1851 Feb. 15	W. unlisted M. 6B orange-red	<i>Duchess of Clarence</i> D. 1851 Jan. 11 A. 1851 Feb. 8	Collect to Boston; black Honolulu straightline ; ms. red "82" rate mark; carried from SF either on Law Line <i>Isthmus</i> (2/15) or PMSSCo. <i>Oregon</i> (2/16); Wheeler #8
1851 Jan. 11	1851 Feb. 15	W. unlisted M. 6B orange-red and 339	<i>Duchess of Clarence</i> D. 1851 Jan. 11 A. 1851 Feb. 8	Prepaid to London, England; black Honolulu straightline ; ms. "Paid to Liverpool 74 cts" and stamped "19" rate mark; carried from SF either on Law Line <i>Isthmus</i> (2/15) or PMSSCo. <i>Oregon</i> (2/16); Wheeler #9
1851 Jan. 29	1851 Mar. 1	W. unlisted M. 6B orange-red	<i>Corsair</i> D. 1851 Jan. 31 A. 1851 Feb. 19	Collect to Mrs. A. E. VanDoorn, NY; black Honolulu straightline ; ms. "42" rate mark; dated at SF four days prior to Panama steamer <i>California</i> departure for Panama Wheeler #10

¹These covers probably were prepaid. Why San Francisco did not mark "Paid" on Hawaii covers before 1851, and how (or if) the recipient avoided being charged 40c, is not understood.

<i>Honolulu Date</i>	<i>S.F. Date</i>	<i>S.F. Postmark Types Williams/Mahoney</i>	<i>Name of Ship Dep/Arr Date</i>	<i>Notes</i>
1851 Jan. 29	1851 Mar. 1	W. unlisted M. 6B orange-red	<i>Corsair</i> D. 1851 Jan. 31 A. 1851 Feb. 19	Collect to Noah Chapin, Newport NH, forwarded to Winchester NH; black Honolulu straightline ; red ms. "42" rate mark; dated at SF four days prior to Panama steamer <i>California</i> departure for Panama; Wheeler #11
1851 Jan. 29	1851 Mar. 1	W. unlisted M. 6B orange-red	<i>Corsair</i> D. 1851 Jan. 31 A. 1851 Feb. 19	Collect to Hosman (?), Boston; black Honolulu straightline ; red ms. "42" rate mark; dated at SF four days prior to Panama steamer <i>California</i> departure for Panama; Wheeler #12
1851 Jan. 29	1851 Mar. 1	W. unlisted M. 6B orange-red	<i>Corsair</i> D. 1851 Jan. 31 A. 1851 Feb. 19	Collect to Henry Pierce, Boston; black Honolulu straightline ; red ms. "82" rate mark; dated at SF four days prior to Panama steamer <i>California</i> departure for Panama; Wheeler #31
1851 Feb. 26	1851 Mar. 25 1851 Aug. 23	W. 280 M. 3-1	<i>Louisa Baille</i> D. 1851 Feb. 26 A. 1851 Mar. 25	Collect from Sydney NSW to SF "Care of Messrs. Underwood and McKnight", forwarded to Sonora after being advertised; black Honolulu straightline ; red clamshell "Ship 6"
1851 Feb. 26	1851 Apr. 1	W. 280 M. 3-1	<i>Louisa Baille</i> D. 1851 Feb. 26 A. 1851 Mar. 25	Collect to Fairchild, Cazenovia NY; black Honolulu straightline ; red ms. "42" rate mark; dated at SF on departure of Panama steamer <i>Tennessee</i> ; Wheeler #13
1851 Feb. 26	1851 Apr. 1	W. 280 M. 3-1	<i>Louisa Baille</i> D. 1851 Feb. 26 A. 1851 Mar. 25	Collect to L. H. Gulick, NYC; black Honolulu straightline ; red ms. "42" rate mark; dated at SF on departure of Panama steamer <i>Tennessee</i> ; Wheeler #14
1851 Feb. 26	1851 Apr. 1	W. 280 M. 3-1	<i>Louisa Baille</i> D. 1851 Feb. 26 A. 1851 Mar. 25	Collect to Seeley, Danbury Conn.; black Honolulu straightline ; red ms. "42" rate mark; dated at SF on departure of Panama steamer <i>Tennessee</i> ; Wheeler #16
1851 Mar. 1	1851 Apr. 18	W. unlisted M. 6B and 307	<i>Lydia Anne</i> D. 1851 Mar. 1 <i>Wm. H. Shailer</i> D. 1851 Mar. 29 A. 1851 Apr. 18	Collect to Theodore Payne & Co., SF; black Honolulu straightline ; orange-red SF clamshell "Ship 6"; the <i>Lydia Ann</i> returned to Honolulu and the mail was transferred to the <i>Wm. H. Shailer</i> ; Wheeler #27
1851 Mar. 29	1851 May 1	W. 280 M. 3-1	<i>Columbus</i> D. 1851 Apr. 1 A. 1851 Apr. 20	Collect to Pomeroy NY; black Honolulu straightline ; red ms. "42" rate mark; dated at SF on departure of Panama steamer <i>Oregon</i> ; Wheeler #17
1851 Apr. 19	1851 May 31	W. 280 M. 3-1 and 339	<i>Col. Fanning</i> D. 1851 Apr. 19 A. 1851 May 22	Prepaid to Pomeroy NY; black Honolulu straightline ; black ms. "Paid 40" with "Paid" and "40" hs applied at SF; dated at SF on departure of Panama steamer <i>Tennessee</i> ; Wheeler #18
1851 Apr. 30	1851 May 22	W. unlisted M. 6B and 307	<i>Thetis</i> D. 1851 Apr. 29 A. 1851 May 22	Collect to Knapp, SF; black Honolulu straightline ; orange-red SF clamshell "Ship 6"; the <i>Thetis</i> sailed on Apr. 29 but this letter was already stamped in anticipation of the sailing of the John Calvin on 4/30; Wheeler #20
1851 Apr. 30	1851 June 1	W. 280 M. 3-1	<i>John Calvin</i> D. 1851 Apr. 30 A. 1851 May 24	Collect to Miss A. E. Bond, Boston; black Honolulu straightline ; red ms. "42" rate mark; the next Panama steamer was <i>Columbus</i> , departing SF on 6/13; Wheeler #19
1851 Apr. 30	1851 June 1	W. 280 M. 3-1	<i>John Calvin</i> D. 1851 Apr. 30 A. 1851 May 24	Collect to D. S. Sherman, Washington NY; black Honolulu straightline ; red ms. "42" rate mark; the next Panama steamer was <i>Columbus</i> , departing SF on 6/13; Wheeler #30
1851 May 8	1851 June 14	W. 280 M. 3-1	<i>Velasco</i> D. 1851 May 8 A. 1851 June 3	Collect to Pierrepont, Portsmouth NH; black Honolulu straightline ; red ms. "42" rate mark; dated at SF on departure of Panama steamer <i>California</i> ; Wheeler #21
1851 May 8	1851 June 14	W. 280 M. 3-1 and 339 black	<i>Velasco</i> D. 1851 May 8 A. 1851 June 3	Prepaid to Sarah Wight, Wayland Mass.; black Honolulu straightline ; red ms. "Paid 40" with "Paid" and "40" hs applied at SF; dated at SF on departure of Panama steamer <i>California</i> ; Wheeler #29
1851 May 22	1851 July 1	W. 280 M. 3-1	<i>Loo Choo</i> D. 1851 May 24 A. 1851 June 26	Prepaid to Alexander, New Haven Conn.; black Honolulu straightline ; red ms. "Paid 40"; forwarded to Kentucky and advertised; dated at SF on departure of Panama steamer <i>Panama</i> ; Wheeler #22

Honolulu straightline in black (continued):

<i>Honolulu Date</i>	<i>S.F. Date</i>	<i>S.F. Postmark Types Williams/Mahoney</i>	<i>Name of Ship Dep/Arr Date</i>	<i>Notes</i>
1851 May 22	1851 July 1	W. 280 M. 3-1	<i>Loo Choo</i> D. 1851 May 24 A. 1851 June 26	Collect to Sarah Wight, Wayland Mass.; black Honolulu straightline ; ms. "Ship 12" applied at SF; dated at SF on departure of Panama steamer <i>Panama</i> ; Wheeler #28
1851 June 4	1851 July 1	W. — M.6B and 339	<i>Joseph Butler</i> D. 1851 June 4 A. 1851 July 1	Prepaid to Mary Ford, Parsippany NJ; black Honolulu straightline ; "Paid" and "12" rate mark (double rate, omitting ship fee); dated at SF on departure of Panama steamer <i>Panama</i> ; Wheeler #23
1851 June 4	1851 July 1	W. — M.6B	<i>Joseph Butler</i> D. 1851 June 4 A. 1851 July 1	Collect printed price sheet to Fairbanks & Co., St. Johnsbury Vt.; black Honolulu straightline ; "12" hs applied at SF for printed matter sent unpaid when prepayment was required — rate was double 5c prepaid rate for printed matter carried over 3,500 miles, plus ship fee; dated at SF on departure of Panama steamer <i>Panama</i> ; Wheeler #24
1851 June 4	1851 July 1	W. 340 M. 7-1 and 337 orange-red	<i>Joseph Butler</i> D. 1851 June 4 A. 1851 July 1	Prepaid to Serrano Bishop, Rochester NY; black Honolulu straightline ; red ms. "Paid 40" and faint SF cds with integral "6" rate for new U.S. postal single rate (erroneously omitting 2c ship fee); dated at SF on departure of Panama steamer <i>Panama</i> ; Wheeler #25
1851 June 14	1851 July 15	W. 280 M. 3-1	<i>JKS Mansfield</i> D. 1851 June 16 A. 1851 July 14	Prepaid to Bowman, London, England; black Honolulu straightline ; ms. "Paid 59" rate mark; dated at SF on departure of Panama steamer <i>Northerner</i> ; Wheeler #26
Needs further examination:				
1851 Feb. 26	1851 Apr. 1	W. 260(?) M. 3-2	<i>Louisa Baille</i> D. 1851 Feb. 26 A. 1851 Mar. 25	Collect to John G. Jones, Trenton NY; black Honolulu straightline (fake according to PFC) ; red ms. "42" rate mark; dated at SF on departure of Panama steamer <i>Tennessee</i> ; Wheeler #15; Philatelic Foundation opinion may be incorrect, needs further examination

PRICES REALIZED FOR SALE 872---3/10/2004

United States Stamps

Robert A. Siegel Auction Galleries, Inc.
60 East 56th Street, 4th Floor, New York, NY 10022
Tel (212) 753-6421 Fax (212) 753-6429

Lot#	Realized	Lot#	Realized	Lot#	Realized	Lot#	Realized	Lot#	Realized	Lot#	Realized	Lot#	Realized	Lot#	Realized
1	400	44	950	87	1,700	129	525	173	R	219	325	265	140	307	9,500
2	800	45	180	88	1,100	130	1,100	174	2,300	220	575	266	200	308	1,800
3	850	46	800	89	350	131	850	175	625	221	135	267	5,750	310	13,500
4	220	47	675	90	1,150	133	1,800	176	400	222	1,400	268	180	311	1,000
5	220	48	625	91	1,600	134	400	177	260	223	425	269	270	312	800
6	180	49	800	92	3,250	135	9,600	179	650	224	2,000	270	22,000	313	950
7	210	50	1,000	93	900	136	1,900	180	1,150	225	1,500	271	2,700	314	310
8	260	51	1,100	94	1,300	137	14,500	181	650	227	700	272	4,750	315	300
9	400	52	625	95	150	138	1,700	182	350	228	1,100	273	1,700	316	1,600
10	1,100	53	1,300	96	350	139	210	183	160	229	725	274	260	317	750
11	650	54	1,600	97	850	140	1,050	184	90	230	4,000	275	950	318	5,500
12	3,750	55	2,300	98	200	141	400	185	95	231	800	276	525	319	10,500
13	1,000	56	1,700	99	550	143	400	186	400	232	525	277	270	320	4,000
14	1,050	57	10,000	100	R	144	150	187	75	233	1,100	278	180	322	6,250
15	1,100	58	1,000	100	R	145	120	188	850	234	270	279	475	323	290
16	210	59	1,000	101	250	146	80	189	675	235	280	280	4,500	324	325
17	220	60	4,250	102	90	147	95	190	160	236	4,500	281	R	325	425
18	210	61	5,250	103	575	148	90	191	1,700	237	4,500	281	R	326	250
19	950	62	6,750	104	350	149	160	192	900	238	2,400	282	1,300	327	325
20	950	63	8,000	105	6,750	150	11,250	193	375	239	1,350	283	270	328	3,750
21	160	64	3,250	106	1,550	151	375	194	525	240	1,400	284	130	329	425
22	900	65	4,250	107	1,900	152	500	195	325	241	5,000	285	21,000	330	475
23	525	66	4,250	108	1,500	153	1,100	196	1,800	243	2,100	286	1,250	331	220
24	550	67	9,500	109	625	154	210	198	3,125	244	2,700	287	500	332	1,600
25	425	68	9,000	110	1,550	155	350	199	650	245	4,500	288	325	333	425
26	160	69	2,200	111	450	156	425	200	625	246	1,400	289	120	334	1,300
27	625	70	21,000	112	575	157	325	201	850	247	1,100	290	300	335	750
28	600	71	675	113	525	158	210	202	3,250	248	2,600	291	80	336	1,800
29	550	72	2,800	114	1,250	159	3,500	203	3,000	249	1,200	292	1,300	337	425
30	220	73	950	115	210	160	3,750	205	600	250	8,500	293	6,250	338	850
31	750	74	525	116	6,250	161	650	206	425	251	3,750	294	1,050	339	110
32	180	75	5,250	117	4,250	162	625	207	230	252	625	295	650	340	R
33	170	76	400	118	3,250	163	1,300	208	230	253	450	296	325	340	R
34	1,600	77	600	119	4,250	164	375	209	55	254	1,700	297	375	341	950
35	1,300	78	675	120	1,500	165	650	210	45	256	280	298	4,000	342	650
36	400	79	2,300	121	1,600	166	14,500	211	130	257	280	299	2,100	343	325
37	425	80	475	122	1,700	167	4,250	212	170	258	210	300	600	344	240
38	1,250	81	425	123	900	168	2,900	213	160	259	700	301	200	345	290
39	800	82	650	124	850	169	1,600	214	150	260	1,250	302	375	346	105
40	4,250	83	325	125	800	170	3,500	215	180	261	1,150	303	3,000	347	575
41	1,600	84	325	126	475	171	500	216	1,250	262	365	304	525	348	6,250
42	280	85	450	127	700	172	350	217	1,700	263	180	305	1,250	349	1,900
43	1,800	86	900	128	650	173	R	218	325	264	200	306	1,400	350	4,750

PRICES REALIZED FOR SALE 872---3/10/2004

United States Stamps

Robert A. Siegel Auction Galleries, Inc.
60 East 56th Street, 4th Floor, New York, NY 10022
Tel (212) 753-6421 Fax (212) 753-6429

Lot#	Realized	Lot#	Realized	Lot#	Realized	Lot#	Realized	Lot#	Realized	Lot#	Realized	Lot#	Realized	Lot#	Realized
351	2,700	394	625	441	625	490	1,350	537	325	586	200	634	260	677	950
352	950	395	525	442	3,000	491	290	538	80	587	130	635	325	678	600
353	240	396	650	443	2,600	492	150	539	180	588	625	636	525	679	950
354	200	397	210	444	1,250	493	1,700	540	170	590	300	637	350	680	675
355	6,750	398	170	445	5,000	494	550	541	475	591	240	638	1,000	681	575
356	550	399	3,125	446	1,250	495	300	542	105	592	375	639	210	682	800
357	800	400	65	447	675	496	750	543	375	593	325	640	160	683	1,000
358	400	401	3,750	448	5,750	497	400	544	4,750	594	1,300	641	900	684	950
359	8,500	402	950	449	1,300	498	170	545	2,800	595	500	642	300	685	850
360	2,700	403	115	450	375	499	220	546	400	596	45	643	9,000	686	950
361	500	404	120	452	400	500	105	547	3,250	598	160	644	550	687	180
362	850	405	13,500	453	1,300	501	85	548	1,300	599	475	645	600	688	135
363	425	406	525	454	550	502	900	551	270	600	2,500	646	550	689	140
364	11,000	407	1,800	455	100	503	425	552	1,400	601	400	647	125	690	850
365	1,300	408	800	456	230	504	1,550	553	170	603	525	648	4,750	691	1,800
366	900	409	650	457	900	505	350	554	350	604	1,150	649	1,500	692	525
367	220	410	675	458	375	506	210	555	950	607	900	650	1,100	693	250
368	5,750	412	5,500	459	1,050	507	170	556	18,000	608	700	651	1,200	694	230
369	5,250	413	375	460	750	508	170	557	18,000	609	950	652	850	695	625
370	2,200	414	525	461	525	510	400	558	47,500	610	575	653	600	696	180
371	1,700	415	280	462	2,400	511	4,750	559	40,000	611	240	654	750	697	750
372	3,125	416	4,500	466	6,500	512	2,500	560	10,000	612	220	655	525	698	6,000
373	1,900	417	950	468	575	514	2,700	561	5,250	613	2,100	656	325	699	400
374	900	418	1,700	469	1,000	516	270	562	15,000	614	2,200	657	375	700	170
375	950	419	12,000	470	475	517	575	563	50,000	615	2,400	658	30,000	701	750
376	1,100	420	1,800	472	425	518	10,000	564	29,000	616	1,400	659	1,500	703	R
377	8,000	421	1,150	473	260	519	8,000	565	950	617	950	660	1,500	703	R
378	2,000	422	525	474	260	520	11,500	566	900	618	240	661	800	704	425
379	1,600	423	105	475	1,100	521	4,000	567	350	619	350	662	550	705	3,500
380	1,900	424	3,500	476	475	522	1,700	569	475	620	115	663	2,600	706	3,500
381	6,000	425	10,500	477	600	523	8,500	570	280	621	125	664	1,400	707	180
382	2,800	426	6,000	478	250	524	3,375	571	475	622	85	665	1,100	708	260
383	2,400	427	3,750	479	400	525	17,500	572	170	623	180	666	950	709	1,350
384	900	428	4,500	480	325	526	10,000	573	375	624	80	667	575	710	600
385	525	429	110	481	550	527	11,000	575	300	625	200	668	425	711	525
386	750	430	375	482	575	528	9,000	576	625	626	150	669	550	712	625
387	290	431	1,100	483	180	529	375	577	1,500	627	475	670	425	713	8,500
388	1,150	433	325	484	200	530	2,300	578	425	628	325	671	3,500	714	1,200
389	900	434	950	485	9,500	531	750	579	475	629	160	672	2,700	715	1,100
390	800	435	2,600	486	675	533	300	580	250	630	375	673	2,500	716	2,100
391	160	436	2,400	487	450	534	200	581	140	631	230	674	675	717	4,125
392	1,050	437	700	488	250	535	280	582	200	632	130	675	800	718	750
393	1,250	438	2,500	489	425	536	625	584	375	633	55	676	675	719	900

PRICES REALIZED FOR SALE 872---3/10/2004

United States Stamps

Robert A. Siegel Auction Galleries, Inc.
60 East 56th Street, 4th Floor, New York, NY 10022
Tel (212) 753-6421 Fax (212) 753-6429

Lot#	Realized	Lot#	Realized	Lot#	Realized	Lot#	Realized	Lot#	Realized	Lot#	Realized	Lot#	Realized	Lot#	Realized
720	280	766	650	808	140	853	160	898	2,500	942	260	986	400	1030	180
721	850	767	525	809	675	854	240	899	3,250	943	120	987	1,700	1031	110
722	220	768	550	810	750	855	170	900	2,400	944	150	988	700	1032	105
723	200	769	7,500	811	260	856	130	901	2,600	946	500	989	300	1033	60
724	210	770	R	812	1,700	857	425	902	1,400	947	210	990	290	1034	210
726	550	770	R	813	550	858	385	903	20,000	948	450	991	875	1035	140
727	525	771	1,350	814	550	859	375	904	4,250	949	800	992	375	1036	425
728	350	772	1,350	815	425	860	325	905	2,300	950	325	993	210	1037	260
729	425	773	2,800	816	4,250	861	375	906	675	951	500	994	700	1038	550
730	400	774	750	817	1,250	863	800	907	24,000	952	125	995	1,150	1039	700
731	700	775	500	818	750	864	1,200	908	3,000	953	625	996	900	1040	260
732	3,500	776	375	819	3,000	865	400	909	2,650	954	1,800	997	135	1041	250
733	2,600	777	2,300	820	900	866	375	910	550	955	625	998	120	1042	200
735	240	778	2,200	821	425	867	4,250	911	750	957	675	999	300	1043	3,000
736	70	779	425	822	650	868	800	912	2,900	958	160	1000	750	1044	650
737	375	780	180	823	3,000	869	600	913	1,500	959	300	1001	400	1045	1,300
738	270	781	2,700	824	2,000	870	250	914	8,000	960	280	1002	450	1046	375
739	575	782	350	825	1,900	871	400	915	1,000	961	180	1003	210	1047	325
740	4,250	783	210	826	2,500	872	230	916	1,600	962	130	1004	350	1048	500
741	270	784	280	827	625	873	270	917	650	963	625	1005	2,000	1049	850
742	1,800	785	550	828	150	874	150	918	650	964	525	1006	220	1050	220
743	1,800	786	210	829	100	875	95	920	290	965	230	1007	500	1051	270
744	1,900	787	325	831	850	876	170	921	180	966	270	1008	525	1052	5,250
745	1,200	788	100	832	525	877	2,900	922	210	967	700	1009	450	1053	1,050
746	1,900	789	240	833	120	878	450	923	150	968	525	1010	160	1054	160
748	210	790	250	834	625	879	290	924	160	969	1,000	1011	425	1055	105
749	425	791	220	835	95	880	475	925	575	970	375	1012	375	1056	850
750	230	792	110	836	110	881	290	926	1,200	971	525	1013	650	1057	425
751	2,800	793	60	837	140	882	350	927	500	972	425	1014	210	1058	350
752	210	794	650	838	525	883	130	928	4,750	973	230	1015	160	1059	100
753	375	795	300	839	300	884	400	929	260	974	450	1016	290	1060	170
754	300	796	75	840	160	885	1,500	930	375	975	475	1017	260	1061	220
755	170	797	220	841	400	886	400	931	335	976	250	1018	150	1062	350
756	1,050	798	150	842	210	887	230	932	575	977	475	1019	280	1063	325
757	375	799	150	843	1,200	888	950	933	250	978	R	1020	800	1064	180
758	650	800	650	844	700	889	1,500	934	1,600	978	R	1021	180	1065	180
759	485	801	260	845	400	890	550	935	950	979	2,100	1022	240	1066	800
760	800	802	150	846	450	892	350	936	650	980	290	1023	170	1067	525
761	950	803	210	847	230	893	130	937	5,500	981	170	1024	210	1068	625
762	425	804	575	848	1,600	894	525	938	4,000	982	300	1026	2,200	1069	550
763	220	805	160	849	210	895	950	939	130	983	290	1027	2,000	1070	550
764	300	806	160	850	450	896	1,200	940	135	984	95	1028	325	1071	600
765	1,900	807	140	851	325	897	425	941	95	985	290	1029	140	1072	475

PRICES REALIZED FOR SALE 872---3/10/2004

United States Stamps

Robert A. Siegel Auction Galleries, Inc.
60 East 56th Street, 4th Floor, New York, NY 10022
Tel (212) 753-6421 Fax (212) 753-6429

Lot#	Realized	Lot#	Realized	Lot#	Realized	Lot#	Realized	Lot#	Realized	Lot#	Realized	Lot#	Realized	Lot#	Realized
1073	2,550	1119	2,200	1162	1,900	1204	280	1247	130	1289	135	1335	325	1379	350
1074	2,500	1120	200	1163	750	1205	375	1248	325	1290	850	1336	2,300	1380	1,200
1075	2,500	1121	200	1164	550	1206	375	1249	1,100	1291	1,900	1337	700	1381	600
1076	2,500	1122	425	1165	400	1207	400	1250	475	1292	900	1338	1,800	1382	230
1077	300	1123	160	1166	425	1208	270	1251	160	1293	550	1339	550	1383	280
1078	350	1124	260	1167	325	1209	800	1252	220	1294	325	1340	400	1384	1,400
1079	325	1125	170	1168	210	1210	750	1253	350	1295	800	1341	325	1385	170
1080	290	1126	160	1169	375	1211	750	1254	300	1296	11,500	1342	1,250	1386	100
1081	300	1127	190	1170	3,750	1212	400	1255	220	1297	600	1343	900	1387	325
1082	2,400	1128	1,800	1171	2,300	1213	1,300	1256	950	1298	350	1344	1,150	1389	280
1083	1,100	1129	19,000	1172	2,500	1214	300	1257	500	1299	350	1345	550	1390	350
1084	250	1130	1,600	1173	325	1215	325	1258	475	1301	1,900	1346	2,600	1391	230
1085	650	1131	375	1174	5,750	1216	210	1259	850	1302	1,400	1347	850	1392	190
1087	525	1132	400	1175	4,000	1217	130	1260	900	1303	400	1348	230	1393	160
1088	375	1133	150	1176	160	1218	130	1261	2,000	1304	260	1349	115	1394	210
1089	325	1134	2,600	1177	325	1219	280	1262	1,800	1305	220	1350	750	1395	1,150
1090	210	1135	750	1178	400	1220	105	1262	2,000	1306	2,900	1351	2,800	1396	800
1091	260	1136	525	1179	675	1221	240	1263	1,800	1308	500	1352	700	1397	950
1092	700	1137	260	1180	160	1222	100	1264	1,600	1309	800	1354	210	1398	700
1093	200	1138	105	1181	5,000	1223	525	1265	1,500	1310	190	1355	1,150	1399	425
1094	450	1139	200	1182	R	1224	290	1266	1,100	1311	350	1356	325	1400	525
1095	525	1140	500	1182	R	1225	650	1267	270	1312	650	1357	2,100	1401	750
1096	560	1141	115	1183	220	1226	800	1268	280	1313	1,250	1358	2,400	1402	950
1097	270	1142	220	1184	800	1227	450	1269	750	1314	210	1359	500	1403	250
1099	300	1143	150	1185	800	1228	750	1270	700	1315	1,900	1360	850	1404	350
1100	240	1144	850	1186	750	1229	850	1271	750	1317	900	1361	220	1405	1,250
1101	180	1145	1,600	1187	750	1230	270	1272	450	1318	400	1362	2,600	1406	425
1102	250	1146	525	1188	2,100	1231	270	1273	1,300	1319	675	1363	625	1407	650
1103	550	1147	425	1189	450	1232	325	1274	1,100	1321	5,750	1364	600	1408	6,250
1104	5,000	1148	525	1190	125	1233	160	1275	6,000	1322	350	1365	700	1409	900
1105	1,200	1149	575	1191	375	1234	160	1276	425	1323	1,900	1366	4,250	1410	800
1106	800	1150	750	1192	135	1235	160	1277	625	1324	190	1367	300	1411	210
1108	850	1151	575	1193	140	1236	3,250	1278	105	1325	75	1368	350	1412	190
1109	220	1152	1,650	1194	400	1237	850	1279	625	1326	1,050	1369	1,000	1413	700
1110	250	1153	240	1195	800	1238	1,000	1280	12,500	1327	160	1370	280	1414	450
1111	325	1154	210	1196	210	1239	250	1281	750	1327	2,700	1371	650	1415	450
1112	450	1155	650	1197	575	1240	180	1282	6,850	1328	160	1372	100	1416	475
1113	475	1156	850	1198	385	1241	525	1283	400	1329	80	1373	325	1417	600
1114	210	1157	525	1199	425	1242	900	1284	550	1330	220	1374	950	1418	210
1115	21,000	1158	2,300	1200	350	1243	275	1285	125	1331	260	1375	270	1419	325
1116	110	1159	1,050	1201	400	1244	140	1286	105	1332	240	1376	200	1420	2,800
1117	150	1160	550	1202	500	1245	525	1287	105	1333	350	1377	350	1421	250
1118	160	1161	210	1203	400	1246	525	1288	450	1334	210	1378	800	1422	280

PRICES REALIZED FOR SALE 872---3/10/2004

United States Stamps

Robert A. Siegel Auction Galleries, Inc.
60 East 56th Street, 4th Floor, New York, NY 10022
Tel (212) 753-6421 Fax (212) 753-6429

Lot#	Realized	Lot#	Realized	Lot#	Realized	Lot#	Realized	Lot#	Realized	Lot#	Realized	Lot#	Realized	Lot#	Realized
1423	280	1466	1,250	1509	2,200	2004	525	2049	180	2092	280	2135	500	2179	300
1424	1,200	1467	375	1510	550	2005	500	2050	350	2093	260	2137	150	2180	850
1425	5,250	1468	900	1511	2,000	2006	850	2051	800	2094	230	2138	230	2181	500
1426	400	1469	600	1512	6,500	2007	950	2052	350	2095	105	2139	450	2182	280
1427	200	1470	1,100	1513	2,100	2008	1,200	2053	280	2096	100	2140	280	2183	1,200
1428	160	1471	250	1514	1,350	2009	280	2054	160	2097	100	2141	1,400	2184	650
1429	190	1472	230	1515	5,000	2010	625	2055	200	2098	65	2142	325	2185	325
1430	850	1473	750	1516	2,500	2011	160	2056	500	2099	375	2143	350	2186	115
1431	210	1474	850	1517	1,050	2012	9,500	2057	1,250	2100	1,400	2144	375	2187	550
1432	2,100	1475	1,200	1518	7,500	2013	3,000	2058	800	2101	375	2145	300	2188	550
1433	180	1476	700	1519	2,400	2014	3,750	2059	475	2102	230	2146	325	2189	1,600
1434	1,700	1477	900	1520	1,800	2015	6,250	2060	475	2103	475	2147	1,250	2190	325
1435	650	1478	5,000	1521	2,200	2016	325	2061	3,500	2104	190	2148	1,600	2191	750
1436	950	1479	1,200	1522	16,500	2017	200	2062	950	2105	180	2149	1,300	2192	600
1437	1,250	1480	5,500	1523	8,750	2018	675	2063	475	2106	180	2150	1,475	2193	170
1438	3,000	1481	1,500	1524	1,600	2019	1,300	2064	600	2108	135	2151	750	2194	150
1439	525	1482	42,500	1525	1,500	2020	125	2065	350	2109	105	2152	525	2195	400
1440	3,250	1483	26,000	1526	1,600	2021	125	2066	425	2110	125	2153	525	2196	500
1441	850	1484	525	1527	1,500	2022	475	2067	220	2111	70	2154	475	2197	1,750
1442	2,000	1485	550	1528	1,200	2023	1,800	2068	350	2112	450	2155	210	2198	2,400
1443	1,900	1486	2,900	1529	850	2024	1,100	2069	115	2113	375	2156	375	2199	1,700
1444	6,000	1487	1,800	1530	950	2025	425	2070	200	2114	400	2157	375	2200	525
1445	1,400	1488	4,000	1531	250	2026	475	2071	1,350	2115	260	2158	325	2201	350
1446	1,800	1489	650	1532	1,500	2027	350	2072	325	2116	120	2159	450	2202	575
1447	600	1490	750	1533	800	2028	1,100	2073	475	2117	190	2160	210	2203	350
1448	2,400	1491	800	1534	100	2029	425	2074	260	2118	290	2161	95	2204	600
1449	11,500	1492	1,700	1535	4,000	2030	250	2075	210	2119	190	2162	900	2205	2,100
1450	1,500	1493	2,100	1536	1,700	2031	290	2076	260	2120	190	2163	1,250	2206	230
1451	1,350	1494	1,050	1537	2,200	2032	190	2077	110	2121	190	2164	170	2207	170
1452	1,000	1495	30,000	1538	1,400	2033	170	2078	85	2122	50	2165	350	2208	475
1453	2,300	1496	7,500	1539	900	2034	350	2079	65	2123	190	2166	210	2209	3,000
1454	2,100	1497	9,500	1540	2,100	2035	170	2080	210	2124	100	2167	210	2210	2,600
1455	300	1498	1,600	1541	6,250	2037	150	2081	80	2125	R	2168	500	2211	180
1456	1,150	1499	1,250	1542	600	2038	4,250	2082	80	2125	R	2169	1,600	2212	170
1457	950	1500	800	1543	2,400	2039	900	2083	210	2126	135	2170	90	2213	475
1458	1,650	1501	900	1544	950	2040	900	2084	55	2127	375	2171	525	2214	1,500
1459	1,600	1502	13,500	1545	1,700	2041	375	2085	135	2128	290	2172	2,000	2215	1,300
1460	1,350	1503	1,800	1546	2,800	2042	1,300	2086	130	2129	160	2173	2,100	2216	60
1461	5,250	1504	650	1547	2,800	2043	500	2087	4,500	2130	180	2174	3,250	2217	110
1462	2,200	1505	1,900	1548	130	2045	2,500	2088	425	2131	220	2175	300	2218	120
1463	500	1506	850	2001	22,000	2046	750	2089	325	2132	250	2176	375	2219	200
1464	5,000	1507	525	2002	5,250	2047	1,050	2090	300	2133	350	2177	240	2220	500
1465	2,000	1508	450	2003	5,500	2048	750	2091	280	2134	160	2178	160	2221	200

PRICES REALIZED FOR SALE 872---3/10/2004

United States Stamps

Robert A. Siegel Auction Galleries, Inc.
60 East 56th Street, 4th Floor, New York, NY 10022
Tel (212) 753-6421 Fax (212) 753-6429

Lot#	Realized	Lot#	Realized	Lot#	Realized	Lot#	Realized	Lot#	Realized	Lot#	Realized	Lot#	Realized
2222	300	2266	325	2310	290	2352	180	2395	950	2436	400	2479	80
2223	1,050	2267	1,600	2311	260	2353	200	2396	900	2437	1,300	2480	750
2224	280	2268	325	2312	675	2354	375	2397	1,000	2438	425	2481	900
2225	850	2269	120	2313	575	2355	325	2398	1,700	2439	2,800	2482	600
2226	2,200	2270	2,100	2314	135	2356	325	2399	1,600	2440	2,400	2483	575
2227	325	2271	1,600	2315	110	2357	450	2400	160	2441	2,800	2484	2,500
2228	200	2272	900	2316	200	2358	290	2401	800	2442	500		
2229	200	2273	250	2317	115	2359	300	2402	11,500	2443	350		
2230	125	2274	180	2318	125	2360	250	2403	7,500	2444	650		
2231	280	2275	950	2319	65	2361	375	2404	325	2445	325		
2232	170	2276	2,100	2320	290	2362	800	2405	1,300	2446	5,000		
2233	170	2277	900	2321	1,150	2363	350	2406	550	2447	2,000		
2234	150	2278	475	2322	3,750	2364	90	2407	425	2448	250		
2235	220	2279	850	2323	260	2365	100	2408	850	2449	625		
2236	750	2280	850	2324	1,050	2366	750	2409	3,000	2450	240		
2237	850	2281	850	2325	180	2367	525	2410	190	2451	675		
2238	230	2282	260	2326	170	2368	85	2411	1,700	2452	1,250		
2239	1,350	2283	240	2327	750	2369	200	2412	270	2453	450		
2240	2,900	2284	800	2328	400	2370	250	2413	3,250	2454	290		
2241	475	2285	1,800	2329	950	2371	180	2414	2,500	2455	425		
2242	2,100	2286	400	2329	1,900	2372	2,200	2415	250	2456	525		
2243	375	2287	750	2330	2,500	2373	160	2416	1,700	2457	325		
2244	575	2288	130	2331	350	2374	300	2417	240	2458	5,500		
2245	2,300	2289	750	2332	100	2375	240	2418	375	2459	700		
2246	220	2290	2,200	2333	1,300	2376	475	2419	400	2460	550		
2247	280	2292	325	2334	1,150	2377	170	2420	125	2461	1,250		
2248	3,500	2293	1,600	2335	900	2378	125	2421	270	2462	1,200		
2249	200	2294	1,800	2336	1,900	2379	900	2422	1,100	2463	1,700		
2250	350	2295	2,100	2337	3,250	2380	200	2423	1,700	2464	950		
2251	850	2296	135	2338	675	2381	950	2424	650	2465	500		
2252	475	2297	150	2339	120	2382	600	2425	6,000	2466	750		
2253	260	2298	300	2340	1,300	2383	4,750	2426	950	2467	300		
2254	240	2299	1,600	2341	1,100	2384	350	2427	4,000	2468	1,600		
2255	250	2300	325	2342	230	2385	950	2428	1,600	2469	800		
2256	475	2301	190	2343	525	2386	900	2429	R	2470	800		
2257	1,600	2302	400	2344	425	2387	1,100	2429	R	2471	425		
2258	850	2303	180	2345	160	2388	350	2430	1,250	2472	280		
2259	400	2304	325	2346	600	2389	250	2431	750	2473	575		
2260	210	2305	475	2347	375	2390	2,000	2432	R	2474	500		
2261	525	2306	400	2348	575	2391	2,700	2432	R	2475	550		
2262	425	2307	1,000	2349	190	2392	230	2433	850	2476	170		
2263	850	2308	550	2350	280	2393	1,200	2434	325	2477	210		
2265	325	2309	500	2351	800	2394	1,300	2435	500	2478	260		