

Sale 875

Tuesday and Wednesday, April 27-28, 2004

United States and Confederate States Postal History

Featuring

Confederate States Postmasters' Provisionals
United States First Day Covers and Earliest Documented Usages
Presidential Free Franks
Classic United States Precancellations on Cover
1869 Pictorial Issues, Flight Covers, and Carriers and Locals



Robert A. Siegel

AUCTION GALLERIES, INC.

www.siegelauctions.com

Sale 875

Tuesday and Wednesday,
April 27-28, 2003

United States and Confederate States Postal History

Featuring

Confederate States Postmasters' Provisionals

The "Chrysanthemum" Collection of
First Day Covers and Earliest Documented Usages

Presidential Free Franks

An Important Holding of Classic Covers,
including 1869 Pictorial Issues
and U.S. Post Offices in China

Classic United States Precancellations on Cover

Flight Covers

Carriers and Locals

Most lots are offered without reserves

Pre-sale exhibition

Monday, April 26 — 10:00 a.m. to 4:00 p.m.
or by appointment (please call 212-753-6421)

**On-line catalogue, e-mail bid form, resources and
the Siegel Encyclopedia are available on our web site:**

www.siegelauctions.com



Arrangement of Sale

First session (lots 201-578)
Tuesday, April 27, at 1:30 p.m.

Confederate States	pages 5-36
Lincoln Campaign Covers	37-38
Civil War Patriotic Covers	39-44
First Day Covers and E.D.U.'s	45-75
Inauguration Dates & Presidential Events ..	75-77

Second session (lots 579-766)
Wednesday, April 28, at 10:30 a.m.

Free Franks and Autographs	78-83
Famous Americans	84-87
Paper Americana and Photographs	87
Postal Markings by State	88-92
War of 1812 Surcharge Rates, Restored	92-95
Express Mails, Railroad and Waterways	95-97
Transatlantic and Foreign Mails	98-99
Postmasters' Provisionals, 1847 Issue	100-112

Third session (lots 767-1288)
Tuesday, April 28, at 1:30 p.m.

1851-57 Issues	113-126
1861-68 Issues	127-138
1869 Pictorial Issue and Re-Issue	139-150
Classic Precancellations	151-163
Fancy Cancellations	163-167
1870-93 Bank Note Issues	168-171
Columbian Issue thru Later Issues	171-179
U.S. Post Offices in China	180-187
Spanish-American War and Military Mails ..	188-189
Air Post and Flight Covers	189-191
Antarctica Expedition	192-193
Back-of-Book Issues	193
Independent Mails & Western Expresses	194-195
Carriers	195-200
Independent Mails and Local Posts	201-211
Guam, Puerto Rico and Hawaii	212-215
Cover Group Lots by Issue	215-216
Cover Group Lots by Category	217-218

On the cover

Front Cover: Lots	924, 925
Back Cover: Lots	257
	404
	919
Above: Lot	921

Election, Wednesday, November 6th, 1861.

FOR PRESIDENT,
JEFFERSON DAVIS,
 OF MISSISSIPPI.

FOR VICE-PRESIDENT,
ALEXANDER H. STEPHENS,
 OF GEORGIA.

Electoral Ticket.
 FOR THE STATE AT LARGE,
 JOHN R. EDMUNDS, Halifax.
 ALLEN T. CAPERTON, Monroe.

FOR THE DISTRICTS.

1st District—	JOS. CHRISTIAN, Middlesex.
2d “	CIN. W. NEWTON, Norfolk City.
3d “	R. T. DANIEL
4th “	WM. F. THOMAS
5th “	WOOD BOULDER
6th “	WM. L. GOGGINS
7th “	BEN. F. RANKIN
8th “	JAMES W. WALKER
9th “	ASA ROGERS
10th “	S. C. WILLIAMS
11th “	SAMUEL McDERMOTT
12th “	H. A. EDMUNDS
13th “	JAMES W. SMITH
14th “	HENRY J. FISKE
15th “	JOS. JOHNSON
16th “	E. H. FITZHUGH

FOR CONGRESS,
ROGER A. BELL

202

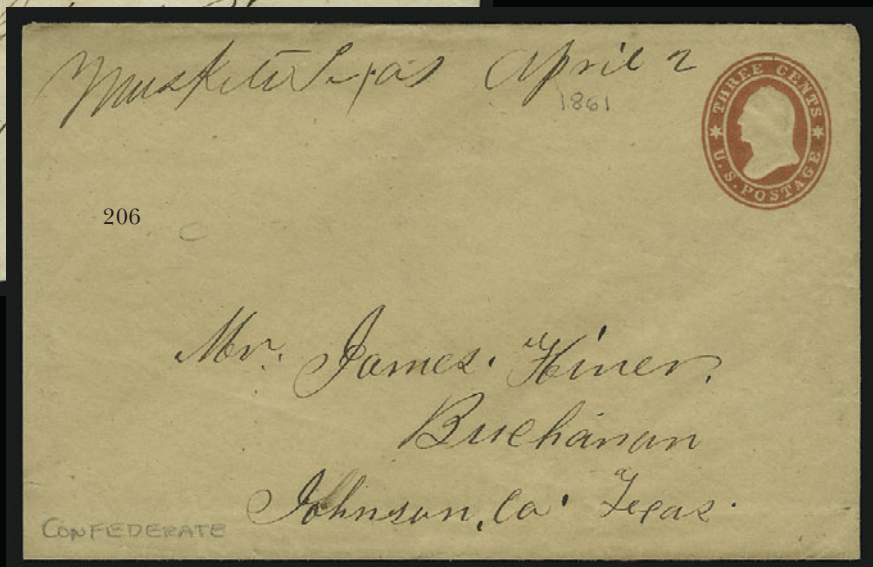
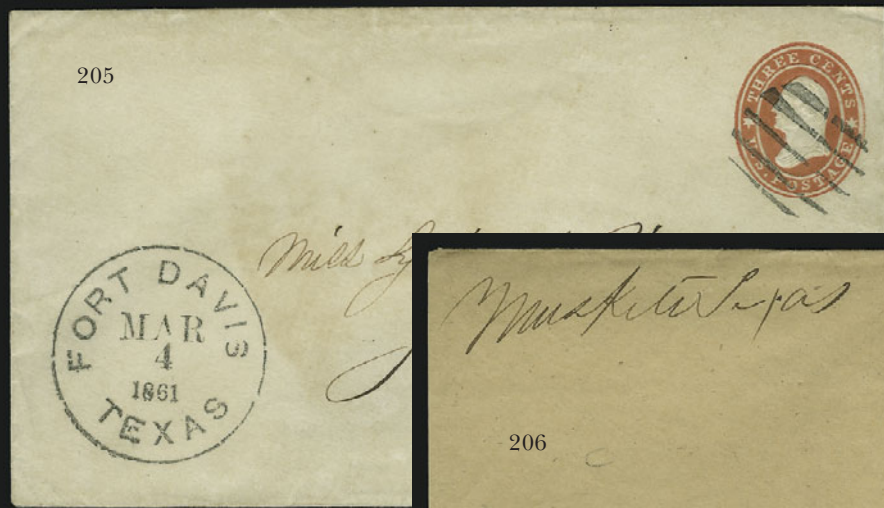

FIRST SESSION (LOTS 201-578)
TUESDAY, APRIL 27, 2004, AT 1:30 P.M.

UNITED STATES AND CONFEDERATE STATES
STAMPS AND COVERS

CONFEDERATE STATES

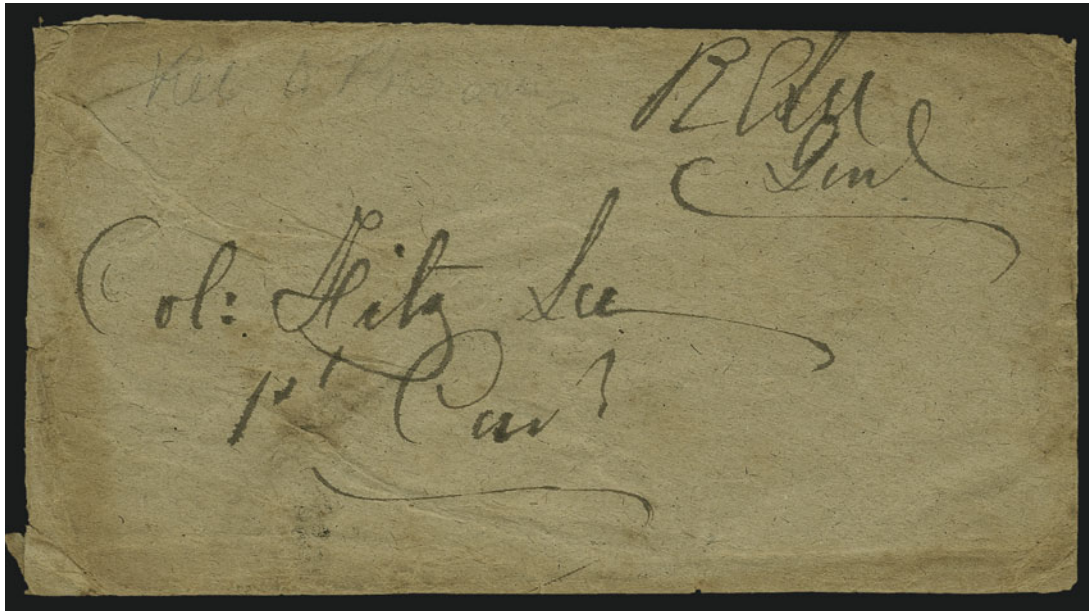

201

- 201 ° **Robert E. Lee.** Bold signature “R. E. Lee Genl” at top right of brown homemade cover addressed in his hand to “Col. Fitz Lee, 1st Cavy”, light wrinkles and faint edge toning

VERY FINE. THIS IS THE EARLIEST OF ALL RECORDED ROBERT E. LEE AUTOGRAPHED FIELD COVERS. AN OUTSTANDING HISTORICAL COVER.

General Robert E. Lee’s letters sent from the field were enclosed in envelopes signed “R. E. Lee Genl”. The letters and other important papers were carried by military courier, usually to Richmond or directly to another officer under Lee’s command.

Lee assumed command of the Army of Northern Virginia on June 1, 1862. This is the historical starting point for all of Lee’s signed field covers. Records indicate that Lee’s nephew, Fitz Hugh Lee, received his commission as Brigadier General on July 25, 1862. Therefore, this cover, addressed to Fitz Hugh Lee as Colonel, must have been sent sometime in June or July 1862, making it the earliest of all recorded signed Lee field covers.

Accompanied by a copy of the *Confederate Philatelist* article (Jan.-Feb. 1981) documenting this cover and providing a transcript of the letter that originated with the cover. Ex Telep. E. 6,000-8,000

- 202 **Jefferson Davis Electoral Ticket.** 1861 electoral ticket from Va. showing candidates for all sixteen districts and major offices, some ink erosion, non-contemporary ink on back barely shows thru at bottom left, still a Fine collateral item..... E. 100-150
- 203 **Slavery-Related Documents.** Two, first is receipt for purchase of slaves from 1856, second is invoice from jailor at Americus Ga. for catching, holding and punishing a runaway slave, Very Fine.....*Not illustrated* E. 200-300

INDEPENDENT AND CONFEDERATE STATE USE OF U.S. STAMPS

- 204 ° **Houston Tex. Jan. 21, 1861.** Well-struck circular datestamp and grid on 3c Red Nesbitt entire to Jackson Ga., minor restoration at edges, appears Very Fine, used just before the secession referendum E. 150-200
- 205 ° **Fort Davis Texas Mar. 4, 1861.** Clear strike of circular datestamp with grid canceling 3c Red Star Die entire to Johnston R.I., some slight toning, Very Fine, used three days before Texas was accepted into the Confederacy E. 300-400
- 206 ° **Muskete Texas April 2.** Ms. postmark on 3c Red Star Die entire to Buchanan Tex., entire uncanceled, slightly reduced at left, Very Fine, one of two reported examples from this town, ex Camina E. 150-200



- 207 ☒ **Elysian Fields Tex. Apl. 8, 1861.** Ms. pmk. on 3c Red Star Die entire to New Orleans, boxed "Adv. 1" handstamp, expert repairs along edges, pen "1861" at left, otherwise Very Fine, scarce Confederate State usage from this town, ex Camina..... E. 200-300
- 208 ☒ **Cheraw S.C. Apr. 11.** Double-circle datestamp on 3c Red Star Die entire to Sumter S.C., light vertical file fold affects design, still a Fine Confederate State usage E. 100-150
- 209 ☒ **Capt's. Mills Tex. Apr. 19, 1861.** Ms. pmk. on 3c Red Star Die entire to Bethel Tex., with original enclosure, opened bit roughly at left, Very Fine Confederate State usage.... E. 200-300
- 210 ☒ **Mt. Pleasant Texas May.** Clear strike on 3c Red Star Die entire to Meriden Conn., barely reduced at left and small edge tear at top, Very Fine strike of this Confederate State usage..... E. 150-200
- 211 ☒ **Hang Grove Tex. May 20, 1861.** Ms. pmk. with matching penstroke on 3c Red Star Die entire to Carroll Hoy & Co. in New Orleans, usual small filing hole, Very Fine Confederate State usage, ex Handy..... E. 200-300
- 212 ☒ **Paris Texas May 26.** Well-struck circular datestamp on 3c Red Star Die entire to Carroll Hoy & Co. in New Orleans, usual small filing hole, expertly repaired at bottom, Very Fine appearance, used during the last week before severance of postal service between North and South..... E. 150-200
- 212A ☒ **Mobile Ala. "Steamboat".** Straightline handstamp on undated 3c Red Star Die entire to member of "Suggsville Greys" at Fort Morgan Ala., Very Fine, scarce Confederate waterway usage E. 400-500



213

- 213 ☒ **3c Dull Red, Ty. II (26).** Defective, tied by "Corinth Miss. May 27" circular datestamp on red and blue **8-Star Confederate Flag Patriotic** cover to Natchez Miss., minor edgewear, cover refolded at right, Fine appearance, scarce Confederate 8-Star Flag design E. 400-500

FIRST DAY OF CONFEDERATE POSTAL SYSTEM

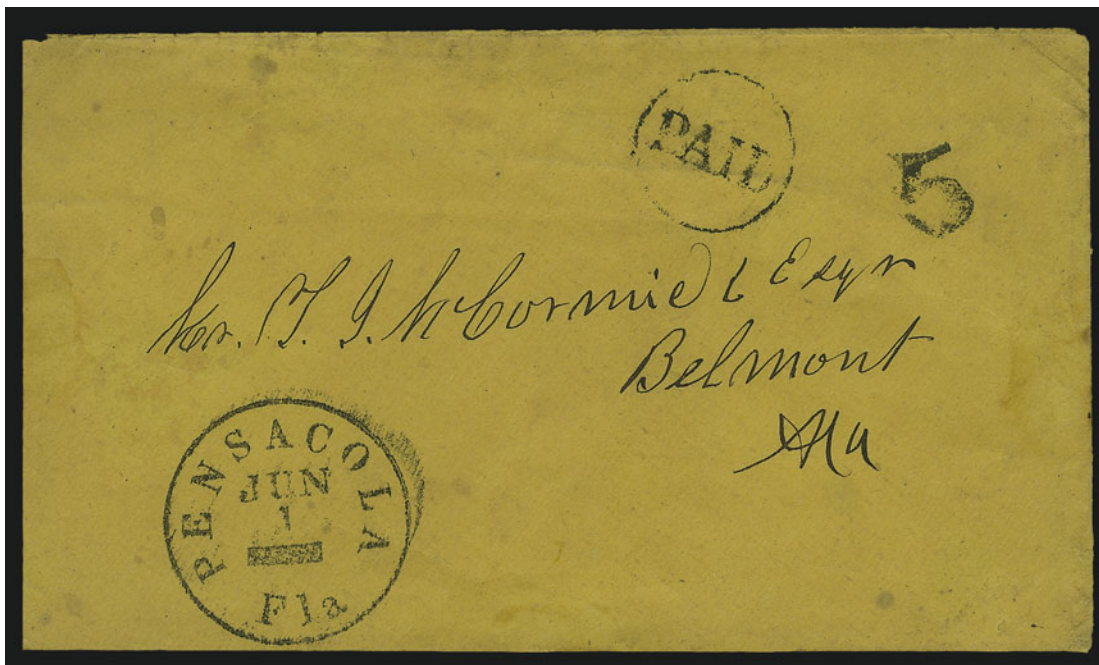

214

- 214 ☒ **Pensacola Fla. Jun. 1 (1861) — First Day of the Confederate Postal System.** Bold circular datestamp, "Paid" in circle and "5" rate handstamps on buff cover to Belmont Ala., very slightly reduced at left
EXTREMELY FINE. A RARE JUNE 1, 1861, FIRST DAY OF THE CONFEDERATE POSTAL SYSTEM AND ESPECIALLY DESIRABLE FROM A FLORIDA POST OFFICE.
With 1995 P.F. certificate E. 2,000-2,500

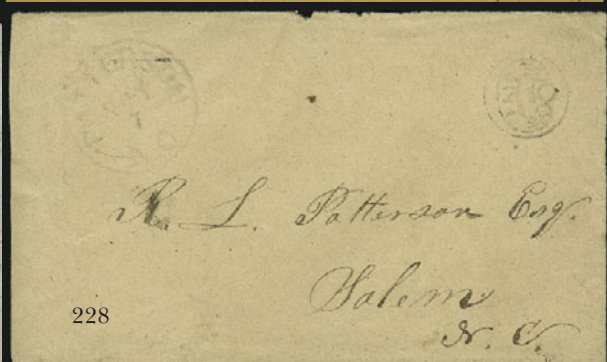
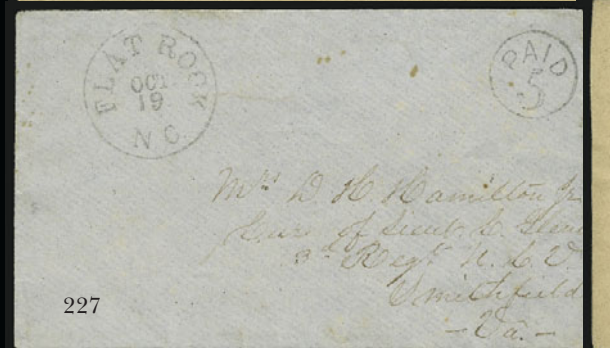
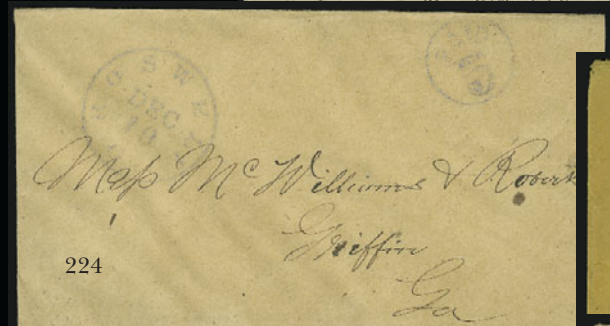
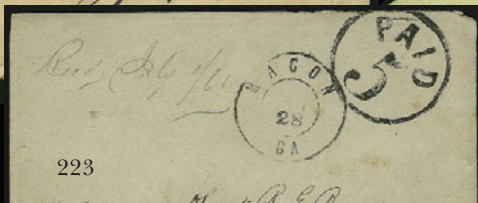
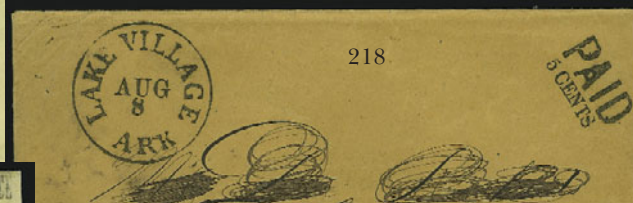
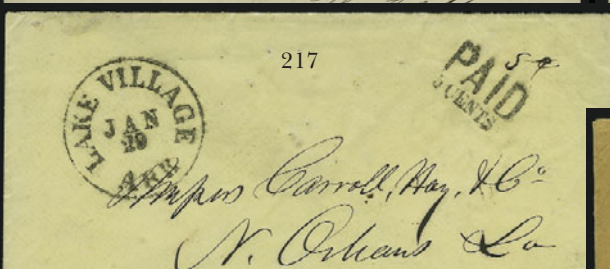
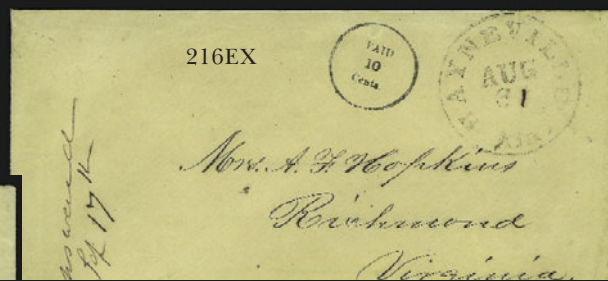
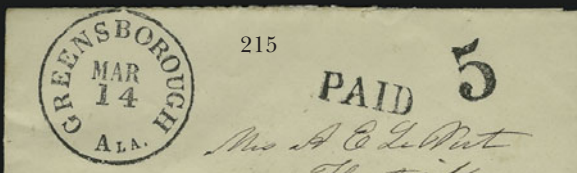

HANDSTAMPED PAID AND DUE MARKINGS

- 215 ☒ **Greensborough Ala. Mar. 14.** Well-struck circular datestamp with matching “Paid” and “5” handstamps on cover to Huntsville Ala., fresh and Extremely Fine..... E. 200-300
- 216 ☒ **Haynesville Ala.** Two covers, first with Aug. 31 circular datestamp with last digit of day in ms. and matching “Paid 10 Cents” in circle to Richmond Va., second with Sep. 4 circular datestamp and matching “Paid 5 Cents” in circle handstamp to Springfield Ga., expertly repaired along edges, Very Fine appearance.....(Photo Ex) E. 200-300
- 217 ☒ **Lake Village Ark. Jan. 29.** Bold strike of circular datestamp with matching “Paid 5 Cents” two-line handstamp on yellow cover to Carroll Hoy & Co. in New Orleans, usual small filing holes, Very Fine strike of this rare handstamped Paid, ex Judd E. 400-500
- 218 ☒ **Lake Village Ark. Aug. 8.** Well-struck circular datestamp with matching “Paid 5 Cents” two-line handstamp to New Orleans, slightly reduced at right, small repair at bottom right, Very Fine appearance, scarce handstamped Paid marking..... E. 300-400
- 219 ☒ **Madison C.H. Fla. Dec.** Circular datestamp with “Paid 10” handstamp on yellow **Quartermaster’s Office** imprint cover to Thomasville Ga., 1864 docketing, barely reduced at right, gently cleaned, repaired along edges, still appears Very Fine, ex Bogg, with 1999 C.S.A. certificate.. E. 200-300
- 220 ☒ **Warrington Fla. 28 Sep.** Mostly clear circular datestamp, “Paid” and “5” handstamps on red and blue **11-Star Confederate Flag and Tent, “Capt. Gee’s Company, 1st Florida Regiment” Regimental Imprint Patriotic** cover to Quincy Fla., part of backflap and small piece torn away, otherwise Very Fine, extremely scarce design and Florida usage, from a new find.. E. 750-1,000
- 221 ☒ **Warrington Fla. Dec. 1.** Partly clear circular datestamp, “Paid” and “5” handstamps on red and blue **11-Star Confederate Flag and Tent, “Capt. Gee’s Company, 1st Florida Regiment” Regimental Imprint Patriotic** cover to Quincy Fla., part of backflap and pieces of top edge torn away, otherwise Fine, extremely scarce design and Florida usage, from a new find ... E. 500-750
- 222 ☒ **Columbus Ga. Feb. 15.** Bold circular datestamp with matching “Paid 10” in circle handstamp on yellow cover with green embossed **cotton gin manufacturer’s** corner card to Barnwell C.H. S.C., expertly repaired along some edges, Very Fine appearance..... E. 150-200
- 223 ☒ **Macon Ga. Jun. 28.** Double-circle datestamp with large “Paid 5” in circle handstamp on cover to Chattanooga Tenn., 1861 receiving docketing, religious verse written on inside of top flap, Very Fine E. 150-200
- 224 ☒ **Roswell Ga. Dec. 19.** Circular datestamp struck in **violet** with matching “Paid 5” in circle handstamp on cover to Griffin Ga., barely reduced at right, Very Fine..... E. 100-150
- 225 ☒ **Bowling Green Ky. Oct. 25.** Bold strike of blue circular datestamp with ms. **“Paid 10” and additional “Due 10”** on orange cover to Lutherland Springs Tex., fresh and Extremely Fine, ex Haas E. 400-500

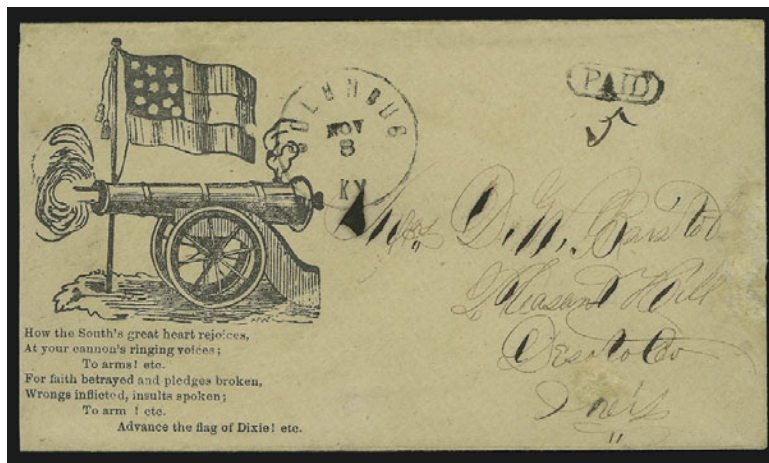

226

- 226 ☒ **Columbus Ky. Nov. 8.** Bold circular datestamp with matching “Paid” in oval and ms. “5” on **10-Star Confederate Flag, Cannon and Verse Patriotic** cover to Pleasant Hill Miss., barely reduced at left, small scuffs and minor cosmetic repairs, otherwise Very Fine, rare Kentucky patriotic, ex Judd E. 500-750
- 227 ☒ **Flat Rock N.C. Oct. 19.** Neat strike of circular datestamp with matching “Paid 5” in circle handstamp on blue cover to Smithfield Va., Very Fine E. 150-200
- 228 ☒ **Patterson N.C. Nov. 7.** Circular datestamp with **fancy “Paid 10c”** handstamp on cover to Salem N.C., slightly reduced at left and minor edgewear, Fine and scarce, this marking is also known on unused entires with an undated townmarking, so this fancy rating mark was also used as a provisional marking, ex Matz and Agre, signed Brian Green..... E. 200-300



- 229 ☒ **Wilmington N.C. 18 Jul.** Bold circular datestamp with “Paid” and “5” handstamps on red and blue “**Southern Rights**” 7-Star Confederate Flag Patriotic cover to Prospect Hall N.C., slightly reduced at top, expertly cleaned with minor cosmetic edge repairs, still Fine, rare design, ex Haas and Hill, with 2003 P.F. certificate E. 500-750
- 230 ☒ **Yorkville S.C. Nov. 12.** Well-struck circular datestamp with “Paid 5” handstamp on blue cover to Fort Mills S.C., box charge no. at top, trivial edge toning, Very Fine, ex Hill E. 150-200
- 231 ☒ **Morristown Ten. Aug. 29.** Bold circular datestamp with ms. “Paid 5” on orange cover to Ala., 1861 docketing at left, barely reduced at top, Very Fine strike E. 150-200
- 232 ☒ **Sayerville Ten. Sep. 7, 1861.** Double circle datestamp with “Paid” handstamp and ms. “10” on cover to White Post Va., Very Fine, reportedly the only known example, ex Kohn E. 400-500
- 233 ☒ **Alto Tex. Mar. 10.** Circular datestamp with day in ms. on orange cover to Centerville Ala., pencil “Paid 10” at top right, ms. “*Fwd. in haste*” at bottom left, missing bottom flap, Very Fine, ex Kohn E. 300-400
- 234 ☒ **Austin Tex. Sep. 21, 1861.** Well-struck double-circle datestamp with “Paid” handstamp and ms. “10” rate on orange cover to Carrol Hoy & Co. in New Orleans, usual small filing holes, Very Fine E. 200-300
- 235 ☒ **Belton Tex. Nov. 15.** Bold circular datestamp with matching “Paid” and “10” handstamps on homemade cover to Bastrop Tex., 1862 docketing on back, some slight creasing, Very Fine strikes, ex Kohn and Telep..... E. 200-300
- 236 ☒ **Benham Texas Jul. 7, 1862.** Bold strike of circular datestamp with “Paid” in arc and “10” handstamps on folded letter to Houston Tex., faint horizontal file fold, Very Fine E. 150-200
- 237 ☒ **Chapel Hill Tex. Jan. 28.** Well-struck circular datestamp with matching “Paid” handstamp and pencil “10” on blue 1864 folded letter to Independence Tex., faint horizontal file fold well clear of markings, Very Fine E. 150-200
- 238 ☒ **Hallettsville Tex. Apr. 13.** Clear circular datestamp and “Due 10” with unusually tiny “Due” on small cover to Victoria, soldier’s endorsement in corner, bit toned, still Fine and attractive, the due marking is unlisted Dietz, this is the only known example, ex Camina..... E. 200-300
- 239 ☒ **Paris Tex. Feb. 12.** Blue circular datestamp with matching “Paid” and “10” in circle handstamps on orange cover to Carroll Hoy & Co. in New Orleans, usual small filing holes, Very Fine, Weill backstamp E. 150-200
- 240 ☒ **Velasco Tex. Feb. 7.** Bold circular datestamp with “Due 10” handstamp on cover to Marion Ala., soldier’s endorsement at top, Very Fine E. 100-150
- 241 ☒ **Waxahachie Tex. Jul. 16.** Neat circular datestamp with “Paid 10” in circle handstamp on blue 1863 folded letter Very Fine, ex Haas..... E. 150-200
- 242 ☒ **Waxahachie Tex.** Three covers, first dated Nov. 13 (1863) with “Paid 10” in circle handstamp on cover to Paris Tex., second with Dec. 13 circular datestamp and “Paid 10” in circle handstamp on cover to Paris Tex., last with Feb. 25 circular datestamp and “Paid” and “5” handstamps to Veal’s Station Tex., some faults, otherwise Fine.....(Photo Ex) E. 150-200
- 243 ☒ **Tye River Warehouse Va. Jan. 2.** Blue circular datestamp with matching “5” in circle handstamp on cover to Fairfled Va. and forwarded to Staunton Va., “Fairfield Va. Jan. 6th” circular datestamp with ms. day, slightly reduced at top, otherwise Very Fine E. 300-400
- 244 ☒ **Handstamped Paid and Due Markings.** Four, incl. Warrington Fla., Calhoun’s Mills S.C., Mobile Ala. (“5” in circle plus blue “Due 5” of Huntsville) and Lynchburg Va. (“Due 10”), Very Fine group*Not illustrated* E. 300-400
- 245 ☒ **Handstamped Paid Markings.** Six, incl. blue “Lexington Va. Jun. 22” circular datestamp with matching “Paid 5” in circle handstamp to San Marin Va., others incl. Greensborough Ala., Taladega Al., Athens Ga., Calhoun Ga. and Macon Ga., mostly Very Fine*Not illustrated* E. 500-750

POSTMASTERS' PROVISIONALS

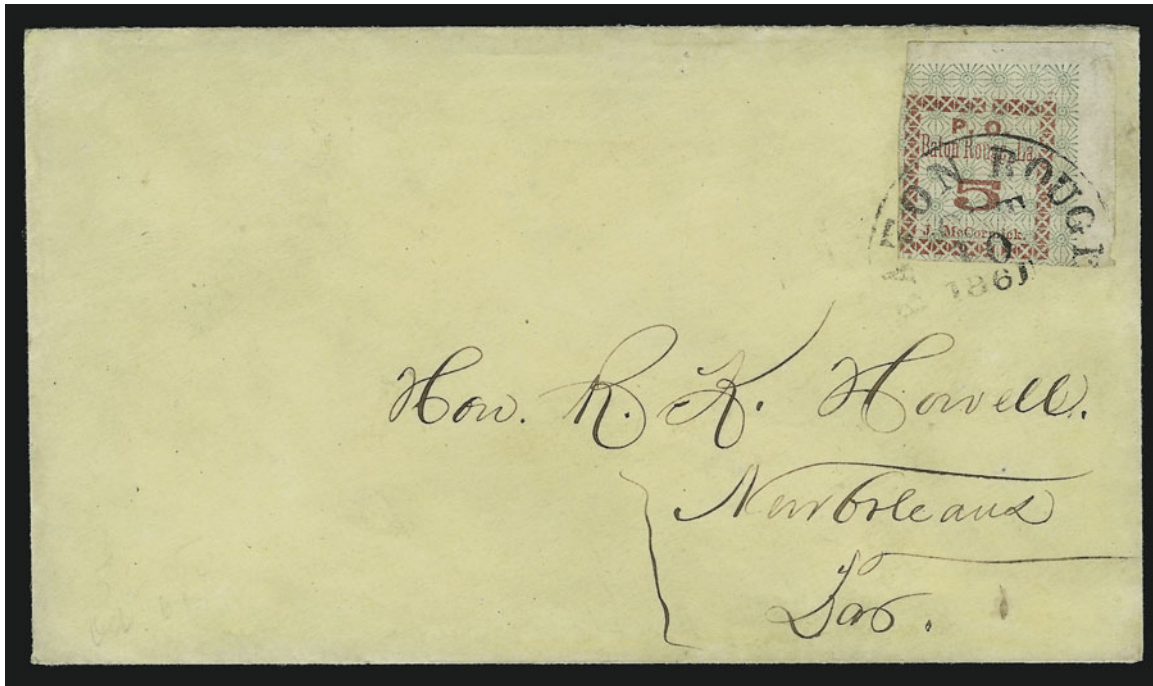

246

- 246 ☒ **Baton Rouge La., 5c Green & Carmine (11X2).** Position 5, large margins incl. **top right corner sheet margins**, tied by "Baton Rouge La. Oct. 10, 1861" circular datestamp on yellow cover to New Orleans La., stamp has faint toning at left and tiny tear at bottom right in sheet margin only, cover expertly cleaned with minor cosmetic repairs in flap and edges

EXTREMELY FINE APPEARANCE. A BEAUTIFUL AND RARE CORNER MARGIN EXAMPLE OF THE 5-CENT BATON ROUGE POSTMASTER'S PROVISIONAL WITH MALTESE CROSS BORDER.

This corner margin copy is significant, as it shows the wide dimensions of the printed background border in the sheet margin.

Ex Caspary, Freeland and Hill..... 2,750.00

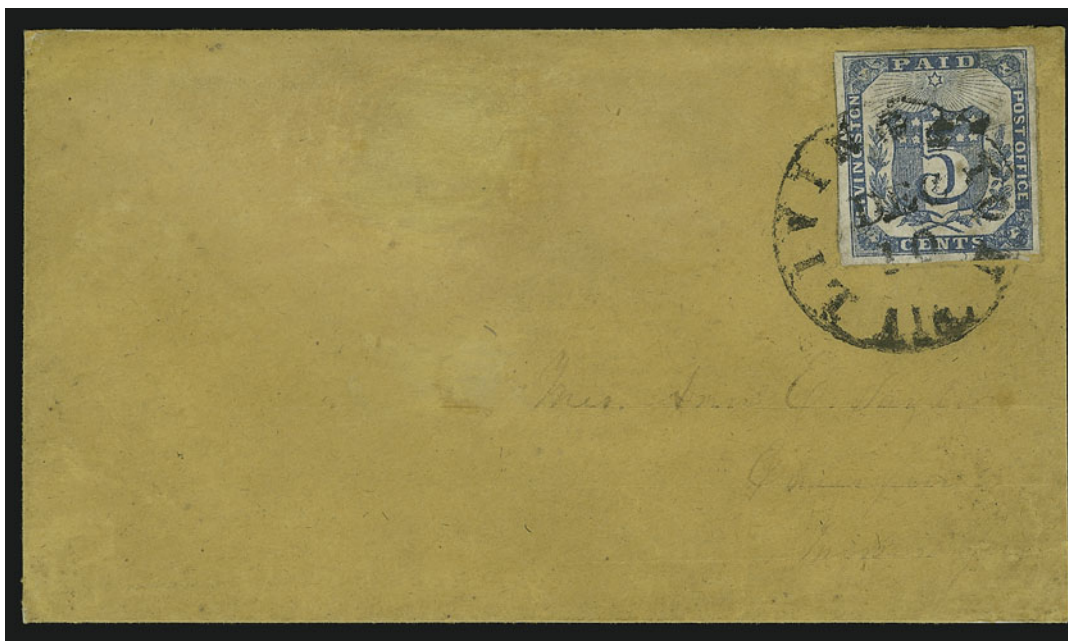

247

- 247 ☒ **Livingston Ala., 5c Blue (51X1).** Large margins, beautiful rich color and fine impression, neatly tied by "Livingston Ala. Dec. 10" (1861) circular datestamp on buff cover to Mrs. Ann E. Taylor, Enterprise Miss., stamp has tiny tear at bottom right, stain removed from top center of cover and a few other minor cosmetic improvements

EXTREMELY FINE APPEARANCE. ONE OF ONLY SEVEN RECORDED COVERS BEARING THE LIVINGSTON PROVISIONAL, A STRIKING PICTORIAL STAMP THAT DEPICTS THE SOUTHERN SHIELD AND ALLEGORICAL FIGURES.

Livingston is the county seat of Sumter County, Alabama, lying on the Selma and Meriden Railroad line about 130 miles north of Mobile, near the state's western border. Official records name Stephen W. Murley as the Livingston postmaster in 1861, while other sources attribute the provisional stamp to another postmaster, Robert F. Houston. The Livingston provisional is known used in November-December 1861 and again in March 1862.

Our records contain a total of 11 stamps, including the famous and unique pair on cover (Nov. 12, 1861), 6 singles on separate covers (1861—Nov. 15, Nov. 15, Nov. 25, Dec. 10; 1862—Mar. 17 and Mar. 21), and 3 off-cover stamps. One of the single frankings, a corner-margin stamp (Nov. 25 date, ex Caspary, Antrim and Cole), was severely damaged through negligent restoration.

Only two Confederate post offices, Livingston and Mobile, issued stamps with a pictorial design. It is almost certain that the same printer was responsible for both, whose imprint "W. R. Robertson Mobile" appears on the Mobile lithographic stones. The composition of the Livingston plate is not known.

This cover was first offered at auction in 1892 as part of the Kleine collection, where it realized \$780.00. Also ex Sellers, Duveen, Emerson, Brooks, Weatherly, "Isleham" and Hill. 60,000.00



- 248 (★) **Memphis Tenn., 2c Blue (56X1).** Block of four, Pos. 32-33/37-38, unused (no gum), full margins to close, top pair two faint horizontal creases only visible in fluid, otherwise Fine 525.00
- 249 ☒ **Memphis Tenn., 5c Red (56X2).** Large margins to just touched, tied by well-struck "Memphis Tenn. Oct. 27, 1861" circular datestamp on yellow cover to Facility Tenn., fresh and Fine 1,750.00
- 250 ☒ **New Orleans La., 5c Ochre (62X3b).** Large margins, tied by bold "New Orleans La. Jun. 27" circular datestamp on yellow cover to Trenton Miss., expertly repaired, stamp with gum soak at one corner, Very Fine appearance, early usage, the earliest known use of this shade is June 18 2,250.00
- 251 ☒ **New Orleans La., 5c Red Brown on Bluish (62X4).** Position 29, huge and balanced margins, rich color on deeply blued paper, tied by perfectly struck "New Orleans La. 31 Aug." (1861) circular datestamp on cover to Washington Miss., expertly mended back-flap, Extremely Fine Gem, ex Hardy and Hill 400.00
- 252 ☒ **New Orleans La., 5c Red Brown on Bluish (62X4).** Large margins, cancelled by "Paid" handstamp and tied by "New Orleans La. 13 Sep." circular datestamp on yellow cover to Brandon Miss., expertly reattached top flap, Very Fine, ex Hill 400.00

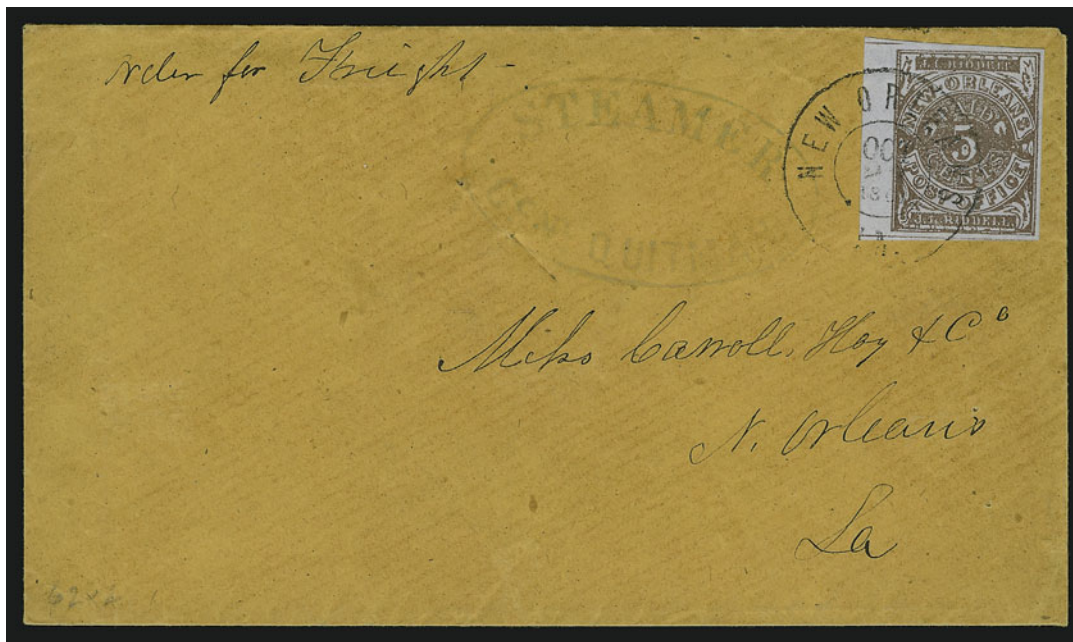

253

- 253 ☒ **New Orleans La., 5c Red Brown on Bluish (62X4).** Large margins to huge incl. sheet margin at left, tied by "New Orleans La. Oct. 23, 1861" circular datestamp on orange cover to Carroll Hoy & Co. in New Orleans La., neat strike of blue oval "**Steamer Genl. Quitman**" handstamp, usual small filing holes

EXTREMELY FINE. A RARE EXAMPLE OF THE NEW ORLEANS POSTMASTER'S PROVISIONAL ON A COVER WITH A CONFEDERATE PACKET BOAT MARKING.

Last offered by us in our 1987 Rarities sale. Ex Caspary and Hill. With 1986 C.S.A. certificate..... E. 3,000-4,000

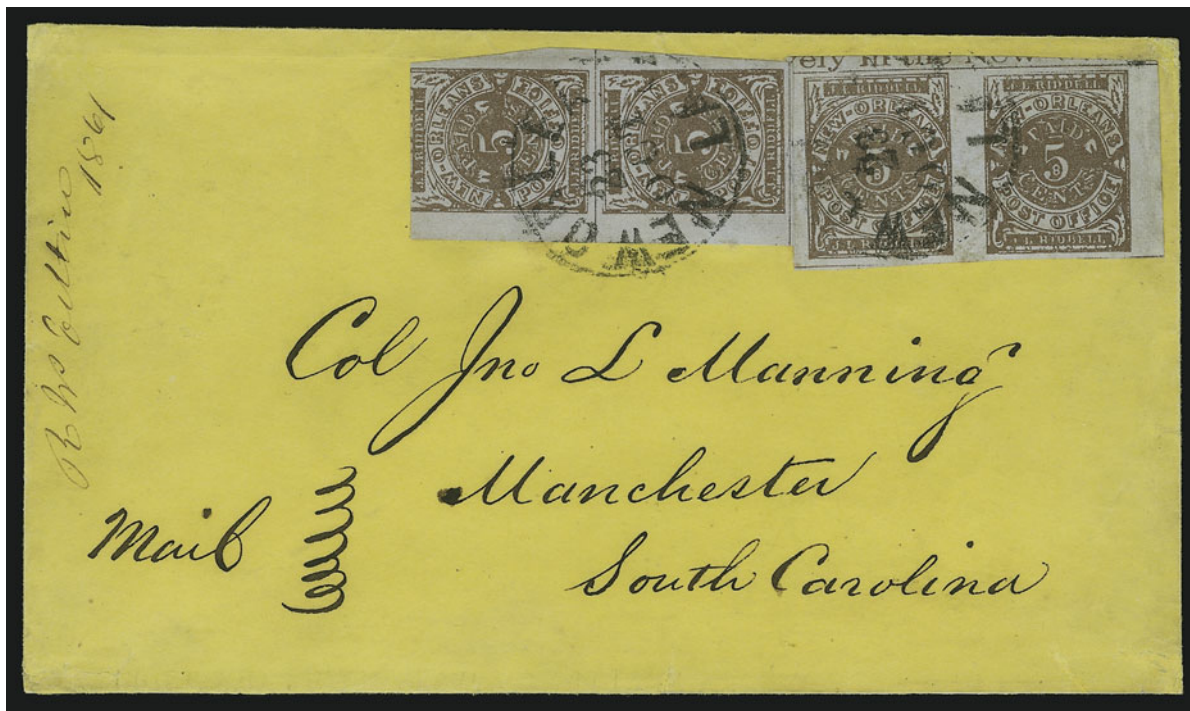

254

- 254 ☒ **New Orleans La., 5c Red Brown on Bluish (62X4).** Vertical and horizontal pairs, huge margins to just in on one incl. **part imprint** at top of horizontal pair, tied by "New Orleans La. 23 Oct." circular datestamp on yellow cover to Manchester S.C., 1861 docking at left, minor expert repairs mostly in backflap and edges, Very Fine appearance, a beautiful double-rate usage, ex Caspary and Hill..... E. 1,500-2,000



255

- 255 ☒ **Petersburg Va., 5c Red (65X1).** Large margins to clear, tied by blue "Petersburg Va. Oct. ?" circular datestamp on blue **Grocers and Commission Merchant's overall advertising** cover to Marion Va., stamp with lightened gum soaks, Very Fine, beautiful advertising usage with the Petersburg provisional E. 2,000-3,000

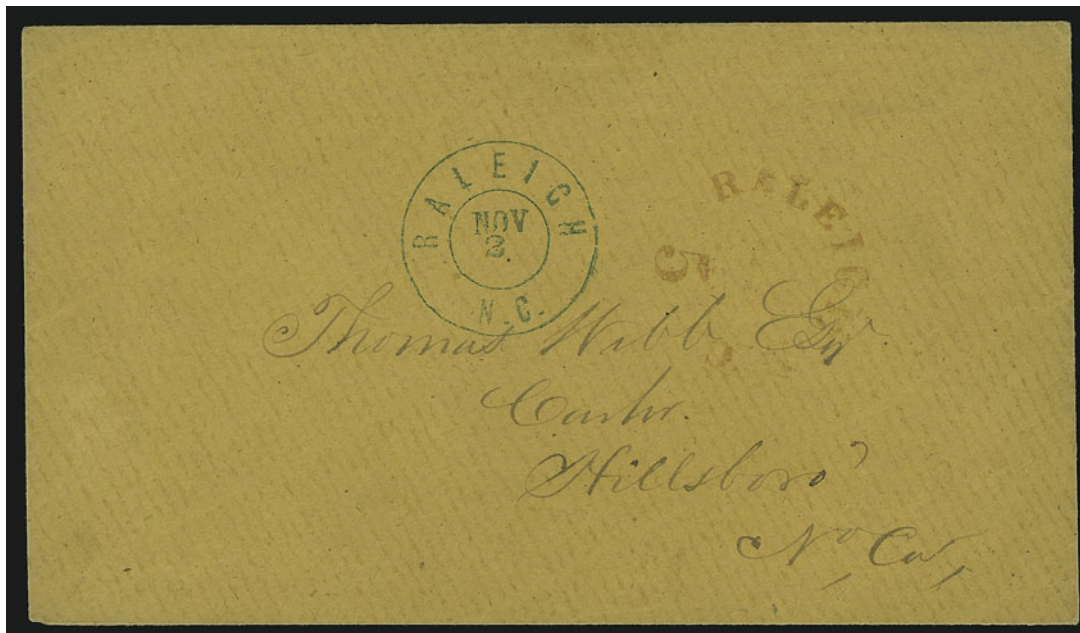

256

- 256 ☒ **Raleigh N.C., 5c Red entire (68XU1).** Clear strike on buff cover to Hillsboro N.C., blue "Raleigh N.C. Nov. 2" double-circle datestamp, fresh and Very Fine, beautiful cover 500.00

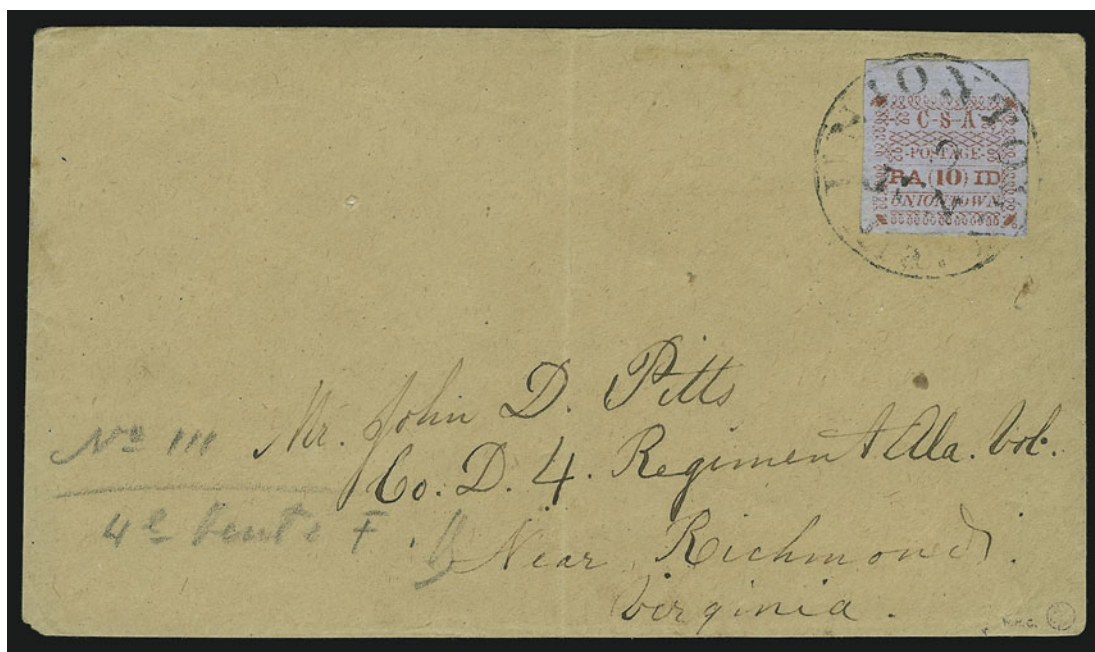

257

- 257 ☒ **Uniontown Ala., 10c Red on Gray Blue (86X5).** Position 1, large margins incl. **sheet margin at top**, intense shade on deeply blued paper, well-tied by unusually clear strike of "Uniontown Ala. 9 Jan." (1862) circular datestamp on brown cover to "John D. Pitts, Co. D4 Regiment Ala. Vol., Near Richmond Virginia", faint vertical file fold well clear of provisional and markings

EXTREMELY FINE STAMP AND A FRESH ATTRACTIVE COVER. ONLY EIGHT EXAMPLES OF THE UNIONTOWN POSTMASTER'S 10-CENT PROVISIONAL ARE RECORDED, OF WHICH FIVE ARE SOUND STAMPS ON COVER. THIS IS ONE OF THE FINEST IN EXISTENCE.

Postmaster P. N. Booker was responsible for issuing the 2c, 5c and 10c provisional stamps at Uniontown, Alabama. One typeset form of four subjects was used for the three denominations. The numeral in parentheses between the "PA" and "ID" of "PAID" was changed for each value, and different color ink was used — Dark Blue (2c), Green (5c) and Red (10c). All three values were printed on gray blue paper — probably used for the first printing — and the 2c and 5c are also known on white paper, which was probably used for subsequent printings. The 10c has not been found on white paper.

Eight examples of the 10c Red are known to us. These are (in order of plate position): 1) Pos. 1 on Sep. 22 (1861) cover to Maria L. Kidd, Port Royal Va., ex Kimmel, Haas, Birkinbine (our Sale 795, realized \$35,000 hammer); 2) Pos. 1 on Jun. 9 (1862) cover to John D. Pitts, Richmond Va., ex Ferrary, Caspary and Isleham (our Sale 662, realized \$37,500 hammer), the cover offered here; 3) Pos. 2 on Apr. 21 (1862) cover to Col. A. P. Calhoun, Pendleton S.C., illustrated in 1986 Dietz, p. 16.; 4) Pos. 2 on undated cover to Maria Louisa Kidd, Port Royal Va., ex Brooks, Meroni and Kilbourne (our Sale 815, realized \$35,000 hammer); 5) Pos. 2 repaired stamp on undated repaired cover to Mrs. John B. Carey; 6) Pos. 3, corner crease, small tear, on Sep. 27 (1861) lady's embossed cover to Mr. Richmond Christian, Richmond Va., ex Hind; 7) Pos. 4 on Jul. 5 (1862) cover to Col. A. P. Calhoun, Pendleton S.C., ex Sweet, Muzzy; and 8) Pos. 4 uncanceled on large piece dated Sep. 27 (1861) with part of addressee's name "S. Price", Virginia destination, ex Caspary. The Scott Catalogue prices the 10c as an off-cover stamp, both unused and used, but we have not been successful in locating any off-cover examples other than the ex-Caspary piece.

Very few post offices *east of the Mississippi River* issued and used 10c adhesive (A) or press-printed (E) provisionals. This small group is as follows: Baton Rouge La. (A - three known); Charleston S.C. (E - unique); Danville Va. (E - probably not used); Fincastle Va. (E - unique); Fredericksburg Va. (A - never used); Greenville Ala. (A - two known); Greenwood Depot Va. (A - six known); Knoxville Tenn. (A - unique; and E - rare used); Marion Va. (A - six known on cover); Nashville Tenn. (A - seven known on cover); Tellico Plains Tenn. (A - never used); and Uniontown Ala. (A - eight known). All other 10c provisionals were used in Texas or were issued as handstamped entires.

Ex Ferrary, Caspary and Isleham. Caspary's note on back reads "Cost \$3,500 1929". "W.H.C." Colson and Ferrary trefoil handstamps at lower right (Ferrary sale notation in pencil at left)..... 37,500.00

GENERAL ISSUES OFF COVER



- 258 **5c Olive Green, Stone A-B (1c).** Enormous margins all around incl. part of three adjoining stamps, rich color, neat strike of **blue** town datestamp, Extremely Fine, ex Hill..... 185.00
- 259 **5c Green, Stone 1 (1).** Enormous even margins, tied by "Atlanta Ga. Jan. 25, 1862" circular datestamp on small yellow piece, Extremely Fine Gem..... 150.00
- 260 **5c Green, Stone 2, Spur on Upper Left Scroll (1 var).** Position 21, enormous margins incl. part of two adjoining stamps, light strike of grid cancel leaves variety clearly visible, affixed to small piece, small corner crease at top right entirely in margin, Extremely Fine, ex Hill..... 260.00
- 261 **5c Green, Stone 2 (1).** Horizontal strip of three, large margins to clear, bold strikes of Richmond datestamps, few small faults, Very Fine appearance, Scott Retail as pair and single..... 550.00
- 262 **5c Green (1).** Two, large margins, one unused (no gum), thin spot, other light strike of town datestamp, thin spots, Very Fine appearance.....(Photo Ex) 325.00
- 263 ★田 **10c Blue, Die B (12).** Bottom Keatinge & Ball imprint and plate no. 3 block of eighteen, huge sheet margins at bottom and right, wide margins other sides, original gum, top corner stamps lightly hinged, other sixteen stamps incl. **plate block Mint N.H.**, deep dark color, vertical crease, otherwise Very Fine, Scott Retail without Mint N.H. premium 432.00
- 264 ★田 **Confederate General Issues Unused Balance.** Seventeen unused stamps comprising Nos. 3, 4 (single, pair and strip of three), 6, 7, 8 (block of four), 11 (two incl. one with bottom left corner selvage), 12 and 13, Nos. 7 and corner 11 unused (no gum), others original gum, few with small faults, overall Fine-Very Fine, Scott Retail approximately.....*Not illustrated* 2,300.00
- 265 ★田 **Confederate General Issues Unused Blocks.** Three comprising Nos. 6 (Mint N.H. block of 12), 7 (no gum right margin block of six) and 14 (original gum, lightly hinged block of four), heavy creases, otherwise Very Fine*Not illustrated* 607.00

GENERAL ISSUES ON COVER



- 266 ☒ **5c Olive Green, Stone 1 (1c).** Bottom sheet margin, large at sides and barely in at top, tied by blue "Columbia S.C. 1 Dec." circular datestamp on blue embossed **United States Hotel** corner card cover to Pendleton S.C., part of top flap removed and small mended nick at top, otherwise Very Fine, ex Kohn..... E. 300-400
- 267 ☒ **5c Olive Green, Stone A-B (1c).** Clipped transfer at right, large margins to barely in, tied by light strike of town datestamp on cover to Somerset Va., Very Fine, scarce example of this variety on cover..... E. 200-300
- 268 ☒ **5c Green, Stone 1 (1).** Position 31, huge margins to just barely in incl. **sheet margin at left showing part of mysterious plate mark**, tied by light strike of "Richmond Va. Jan. 27, 1862" circular datestamp on cover to the Consul General of France at Norfolk Va., Very Fine, scarce, sent shortly before occupation of Norfolk by U.S. forces, ex Knapp..... E. 200-300
- 269 ☒ **5c Light Green, Stone 1 (1a).** Huge margins all around, tied by neat strike of blue **grid**, matching "Raleigh N.C. Ju? 6, 1862" double-circle datestamp on cover to Hillsborough N.C., Extremely Fine..... E. 200-300
- 270 ☒ **5c Green, Stone 2 (1).** Full margins, tied by perfect strike of "Albermarle La. Mar. 19, 1862" circular datestamp on blue folded letter to Maj. Gen'l. John L. Lewis at New Orleans, interesting contents (with transcription) regarding orders exempting certain able-bodied persons from duty, some edgewear, Very Fine..... E. 200-300
- 271 ☒ **5c Green, Stone 2 (1).** Margins to in, tied by partly clear Goldsborough N.C. circular datestamp on **11-Star Confederate Flag, Cannon and Verse Patriotic** cover to Craigsville N.C., Bonitz imprint, cover with small fault in bottom right corner, otherwise Fine..... E. 300-400

273

*(Containing letters to W.B.P.)**Mrs. W. J. Malthall,*

274



272

Soldiers letter*Mr. Louis W. Cochran
H. Carolina of Co. F. 1st Regt. Inf.*

275



276

*German
Georgia*

277

*Wierford Va
January 18*

279

*at 13th/62 from W.D. Gibbons
Bill of Denaburgs
Sugar Co**Ro. T. Hubbard, Esq
Curdsville*

278

CONFEDERATE STATES OF AMERICA,
SURGEON GENERAL'S OFFICE,
OFFICIAL BUSINESS*Mrs. Maria H. Fox,
at Mrs. F.A. Oliver
Box 233,
Petersburg Va*

280

*Blackstocks
Only 22**At. Hampsh
July 22/62**Mr. J. A. Humphill*

284

282

*Excelsior J.E. Brown
Milledgeville, Georgia*

283

*Rev. Dr. Nany
Tuscaloosa
Ala*

285

*Genl. Pettigrew
1st Brigade
Regina District
Fredericksburg
Va*

- 272 ☒ **5c Green, Stone 2 (1).** Horizontal pair, large margins, faults, tied by "Abbeville C.H. S.C. May 22" datestamps on homemade soldier's cover to Manchester Hospital Va. and forwarded to another hospital at Petersburg, 1862 docketing on back, Fine, unusual in that it was not assessed forwarding postage E. 200-300
- 273 ☒ **10c Dark Blue, Hoyer & Ludwig (2b).** Large margins, rich color, tied by part strike of Taunton Va. circular datestamp on small cover to Mobile Ala., fresh and Very Fine..... E. 200-300
- 274 ☒ **10c Blue, Paterson (2).** Large to huge margins, tied by **bright green** "Monticello Ga. Sep. 30" circular datestamp on cover to Clinton Ga., expertly repaired along edges, Extremely Fine appearance, ex Lehman, Shenfield and Haas E. 750-1,000
- 275 ☒ **10c Blue, Paterson (2).** Large margins incl. part of adjoining stamp at left, tied by light strike of "Montgomery Ala. ? 21, 1862" circular datestamp on cover to Macon Ga., Extremely Fine, ex Wolcott and Gibson E. 200-300
- 276 ☒ **10c Blue, Paterson (2).** Full to large margins, tied by "Warrenton Ga. Jun. 4" circular datestamp on cover to Augusta Ga., slightly reduced at sides, Very Fine, ex Judd E. 150-200
- 277 ☒ **10c Light Blue, Paterson (2a).** Large to huge margins all around incl. **top right corner margin**, tied by **blue** Dublin Va. circular datestamp on cover to Rural Retreat Va., trivial wear, Extremely Fine stamp, ex Finney, Hart, Haas and Hill..... E. 300-400
- 278 ☒ **10c Light Blue, Paterson (2a).** Large margins to just in, **affixed over U.S. 1c Blue, Ty. V (24)** and tied by bold "Richmond Va. Oct. 13, 1862" circular datestamp on orange cover to Curdsville Va., fresh and Very Fine, scarce usage, with 1997 P.S.E. certificate..... E. 500-750
- 279 ☒ **10c Light Blue, Paterson (2a).** Large balanced margins, three short bold pen strokes, neat "Milford Va. Jany. 18" ms. cancel on small cover to Granite Hill N.C., fresh and Extremely Fine.. E. 100-150
- 280 ☒ **10c Greenish Blue, Stone Y (2e).** Large margins, tied by "Richmond Va. Oct. 21, 1862" circular datestamp on **Surgeon General's Office official imprint** cover to Petersburg Va., few faults to cover and stamp, Very Fine appearance..... E. 200-300



281

- 281 ☒ **2c Green (3).** Vertical strip of three and vertical pair, large margins to in, tied by well-struck "Richmond Va. Mar. 7, 1863" datestamps on cover to Waynesboro Va., **stamps affixed over blue advertising design** at top left, some wear incl. small repairs at bottom, otherwise Fine, scarce, ex Hart, with 1997 P.S.E. certificate, Scott Retail as strip of five on cover \$13,500.00..... E. 2,000-3,000
- 282 ☒ **5c Blue, Stone 3 (4).** Large margins, tied by "Griffin Ga. Apr. 14" circular datestamp on 1862 folded letter to Milledgeville Ga., interesting contents about local Yankees, Extremely Fine..... E. 300-400
- 283 ☒ **5c Blue, Stone 2 (4).** Horizontal pair, large margins all around, brilliant color, tied by "Hayneville Ala. May 3" circular datestamp on homemade cover to Tuscaloosa Ala., Extremely Fine, ex Hill... E. 300-400
- 284 ☒ **5c Dark Blue, Stone 2 (4).** Vertical pair, huge top sheet margin, full margins other sides, light ms. cancels with ms. "Black Stocks July 22" cancel on fresh cover to Chester C.H. S.C., 1862 docketing at left, Extremely Fine E. 200-300
- 285 ☒ **5c Blue, Stone 3 (4).** Large margins to clear, tied by "Charleston S.C. Apr. 8" double-circle datestamp on yellow cover to Gen. Pettigrew at Fredericksburg Va., "Due 5" handstamp and also in red crayon, 1862 docketing at left, Very Fine E. 300-400



- 286 ☒ **10c Rose (5).** Large to huge margins incl. **“Hoyer & Ludwig”** portion of imprint at bottom, tied by well-struck “Mobile Ala. Aug. 19, 1862” double-circle datestamp on orange cover to Vicksburg Miss., stamp with light corner crease at top right, cover with some minor edge restoration, appears Very Fine, scarce on cover with the imprint, ex Souren and Hill..... E. 1,000-1,500
- 287 ☒ **10c Rose (5).** Enormous margins, bright color, tied by “Charleston S.C. Jul. 19, 1862” circular datestamp on unusual square-shaped cover to Pendleton Village S.C., Extremely Fine E. 400-500
- 288 ☒ **10c Rose (5).** Huge margins, bright color, tied by “Savannah Ga. Paid Sep. 23” circular datestamp on homemade **turned** cover to Marietta Ga., inside bears horizontal pair of 5c Blue, Local (7), margins to in, tied by “Savannah Ga. Jun. 13” circular datestamp to same recipient in Marietta Ga., Very Fine, unusual usage with both originating postmarks from the same town and to the same recipient E. 400-500
- 289 ☒ **10c Rose (5).** Huge margins incl. **sheet margin at top**, tied by “Richmond Va. Jun. 23, 1862” circular datestamp on cover to Abbeville C.H. S.C., some overall wear, expert cosmetic edge improvements, Extremely Fine appearance..... E. 300-400
- 290 ☒ **10c Rose (5).** Large to huge margins incl. part of adjoining stamp at right, tied by beautifully struck “Richmond Va. Aug. 18, 1862” circular datestamp on cover to Yellow Branch P.O. Va., stamp and cover with toned spots, otherwise Very Fine.... E. 200-300
- 291 ☒ **10c Carmine (5a).** Large margins to just barely in, tied on back of cover by “Richmond Va. Jul. 14, 1862” circular datestamp to S.C., gently cleaned, Very Fine, scarce shade on cover, ex Finney and Hill..... E. 750-1,000

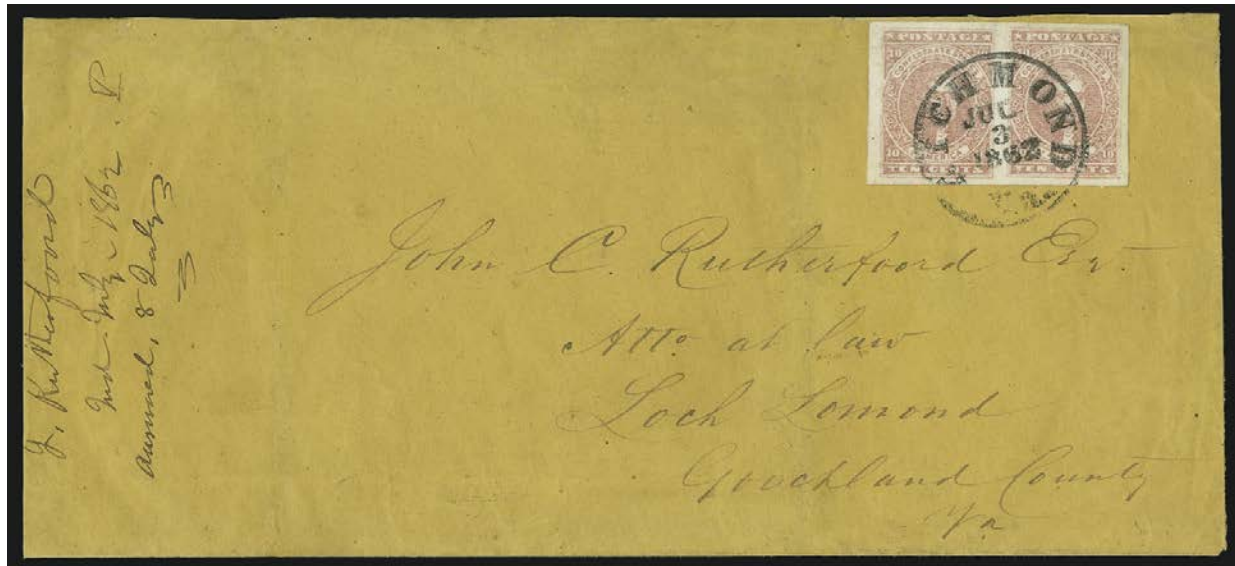

292

- 292 ☒ **10c Rose (5).** Horizontal pair, large margins, tied by bold "Richmond Va. Jul. 3, 1862" circular datestamp on legal-size buff cover to an attorney at Loch Lomond Va., tiny expertly sealed opening tear at top, Very Fine pair and attractive cover, double 10c rate shortly after July 1st rate change, pairs of the 10c Rose are exceedingly rare on cover, ex Meroni, Exerett and Hill E. 2,000-3,000

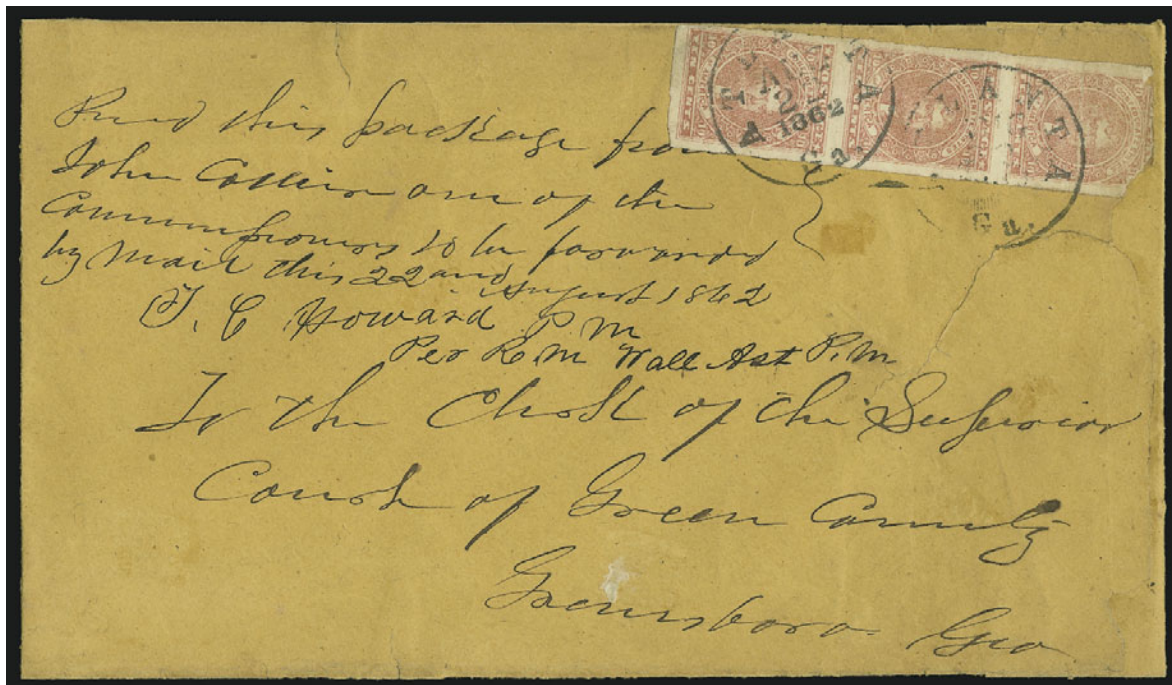

293

- 293 ☒ **10c Rose (5).** Vertical strip of three, tied by two strikes of "Atlanta Ga. Aug. 22, 1862" circular datestamp on courthouse cover "To the Clerk of the Superior Court of Green County, Greensboro, Geo.", with ms. "Rec'd this package from John Collison, one of the Commissioners to be forwarded by mail this 22nd August 1862 T.C. Howard P.M. Per R.M. Wall Ast P.M.", reverse signed across the seal and with ms. at top "Recd on usual Oath of the Post Master clear to open Sept. 9th, 1862 Isaac R. Hall, Clerk" reduced at sides and repaired at right, top stamp with piece out and bottom stamp with small diagonal crease, Fine appearing and very rare strip on cover E. 2,000-3,000

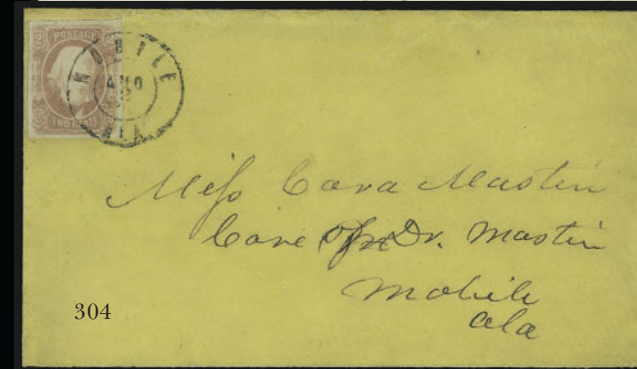
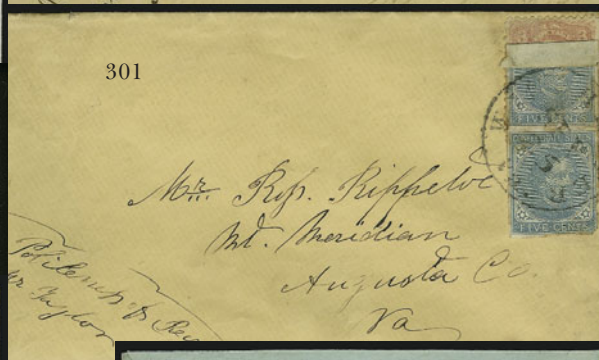
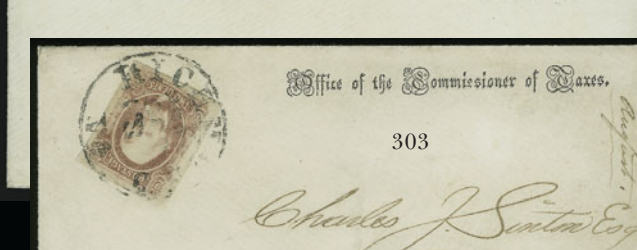
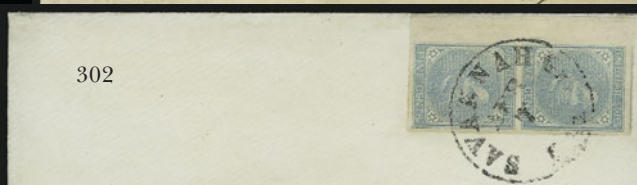
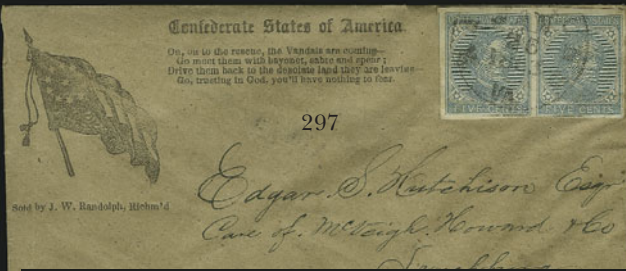

- 294 ☒ **5c Blue, Local (7).** Two, tied by "Richmond Va. Oct. 4, 1863" circular datestamp on blue **Wholesale Grocer's advertising** cover to Clarksville Va., Very Fine E. 150-200
- 295 ☒ **5c Blue, Local (7).** Horizontal pair, large margins to just in incl. **sheet margin at left**, tied by grids and "Salem N.C. Aug. 26" circular datestamp on red **Salem Mutual Insurance corner card** cover to military address at General Cook's Brigade in Richmond Va., stamps with few faults, barely reduced at right, Fine, attractive usage E. 150-200
- 296 ☒ **5c Blue, Local (7).** Horizontal pair, large margins, tied by light strikes of town datestamp on blue **Commission Merchant's corner card** cover to Covington Ga., slightly reduced at right, Very Fine E. 200-300
- 297 ☒ **5c Blue, Local (7).** Horizontal pair, huge margins to clear incl. part of adjoining stamp at left, tied by "Richmond Va. Jan. 26, 1863" circular datestamp on **11-Star Confederate Flag and Verse Patriotic** cover to Lynchburg Va., some buckling from exposure to moisture, Very Fine..... E. 400-500
- 298 ☒ **5c Blue, Local (7).** Horizontal pair, large margins to in, tied by light strike of "Staunton Va. May 31" circular datestamp on **captured Union Patriotic** cover with red and blue "United We Stand, Divided We Fall" slogan, to Marion Va., repair at bottom and some wear, still Fine, pretty cover E. 200-300
- 299 ☒ **5c Blue, Local (7).** Vertical pair, large margins to just in, tied by "Madison C.H. Va. Apr. 1" circular datestamp on **3c Red Star Die entire** to Greenwood Depot Va., expertly cleaned and restored, Very Fine appearance, ex Finney and Hill E. 150-200
- 300 ☒ **5c Blue, Local (7).** Horizontal pair, large and even margins, tied by "Richmond Va. Mar. 24, 1863" circular datestamp on **semi-official imprint entire** to Chester C.H. S.C., slightly reduced at right, expertly cleaned and repaired, Very Fine appearance..... E. 200-300
- 301 ☒ **5c Blue, Local (7).** Vertical pair, full margins to just in, tied by "Winchester Va. Sep. 25" circular datestamp on cover to Augusta Ga., stamps **affixed over U.S. 3c Rose (65)**, apparently uncanceled, on cover to Mt. Meridian Va., top stamp of pair folded down to reveal U.S. stamp, few small faults, Very Fine, most unusual usage, the recipient's town changed hands a few times during the war, the sender may have been covering his bets by using both stamps.... E. 200-300
- 302 ☒ **5c Blue, Local (7).** Vertical pair, enormous margins incl. **sheet margin at left**, tied by "Savannah Ga. Paid Apr. 7" circular datestamp on cover to Robertville S.C., gently cleaned, Extremely Fine, ex Haas..... E. 150-200
- 303 ☒ **2c Brown Red (8).** Huge margins, tied by "Richmond Va. Oct. 3" circular datestamp on **Office of the Commisisoner of Taxes** imprint cover used locally, gently cleaned, Extremely Fine, ex Boker, Haas and Hill E. 500-750
- 304 ☒ **2c Pale Red (8a).** Large even margins except tiny nick at top, tied by well-struck "Mobile Ala. Aug. 2" circular datestamp on yellow cover with overall **Cement Company advertisement** on back, to Mobile Ala., expertly repaired along edges, Very Fine appearance E. 400-500
- 305 ☒ **2c Brown Red (8).** Huge margins incl. part of adjoining stamps at top and bottom, tied by "Macon Ga. Nov. 13" double-circle datestamp on back of blue cover to Warthen's Stone Ga., cover with "10" handstamp on front, Extremely Fine, accompanying certificate states that stamp does not originate and the tying cancel is counterfeit — in our opinion this is a perfectly genuine strike of the well-worn Macon datestamp and the stamp originated — with 1992 P.F. certificate..... E. 200-300

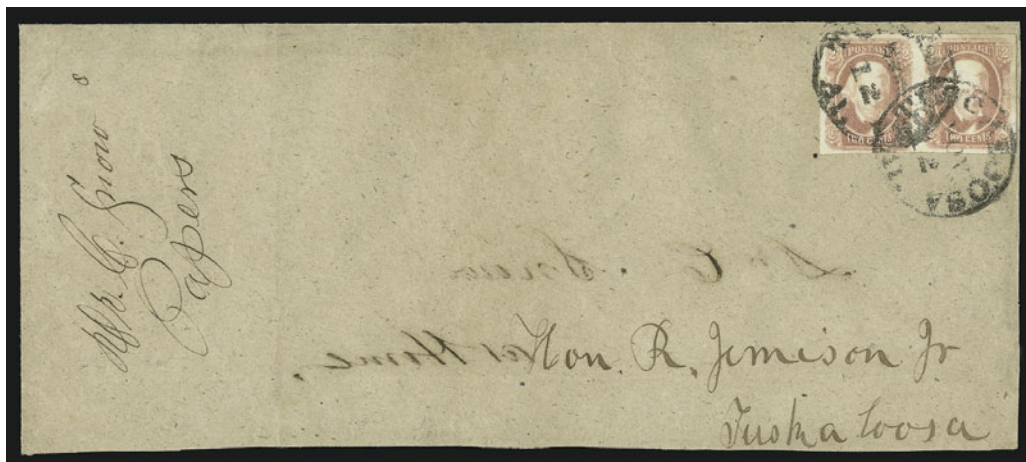

306

- 306 ☒ **2c Brown Red (8).** Horizontal pair, large margins all around, fresh color, tied by "Tuscaloosa Ala. Nov. 12" circular datestamp on locally addressed legal-size cover, slightly reduced at bottom and right, expert repairs inside, still appears Very Fine, pairs of the 2c Brown Red are exceedingly rare on cover E. 1,000-1,500



- 307 ☒ **10c Blue, "TEN" (9).** Huge margins, tied by "Chattanooga Ten. Jul. 11" circular datestamp on homemade cover to Jackson Ala., Very Fine E. 750-1,000
- 308 ☒ **10c Gray Blue, "TEN" (9b).** Ample margins to just touched, tied by light "Salem Va. Aug. 16" circular datestamp on **adversity** cover made from **Roanoke College form**, asking for assistance, staining removed and slight defects at upper left, otherwise Fine, a scarce adversity usage of the "TEN" stamp E. 400-500
- 309 ☒ **10c Gray Blue, "TEN" (9).** Enormous margins incl. **top right corner sheet margin**, tied by "Chattanooga Ten. Jul. 12" circular datestamp on homemade cover to Grove Hill Ala., barely reduced at right, expertly restored along edges, stamp slightly gum toned, Extremely Fine appearance, ex Hill E. 500-750
- 310 ☒ **10c Milky Blue, "TEN" (9a).** Full margins, bright shade, tied by "Richmond Va. Apr. 18" (1863) circular datestamp on cover to Savannah Ga., slightly toned, otherwise Very Fine, this is a beautiful Milky Blue stamp from the First Printing, although not year-dated, it is probably Apr. 18, **1863**, which would make this the earliest documented use of the "TEN" (current EDU in Scott is Apr. 23) E. 500-750



- 311 ☒ **10c Blue, Frameline (10).** Large margins incl. two full framelines and part of frameline at top, tied by "Mobile Ala. Aug. 26" double-circle datestamp and placed over 3c Red Star Die entire to Cedar Spring Ga., expertly restored along edges, Very Fine appearance, ex Krieger and Hill..... E. 750-1,000
- 312 ☒ **10c Blue, Frameline (10).** Two full framelines with parts of adjoining stamps at top and left, into other two sides, tied by "Saltville Ga. Aug. 12" circular datestamp on brown cover to Martinsville Va., 1863 docketing at top, Very Fine and rare usage from Saltville Ga., ex Moody E. 750-1,000
- 313 ☒ **10c Blue, Frameline (10).** Pos. 83, complete framelines all around except where two small pieces out, tied by partial Wytheville Va. circular datestamp on cover to Lynchburg Va., signed Dietz and Ashbrook plating on reverse, Fine, rare usage from Wytheville E. 750-1,000

Miss Fannie P. Robinson
 Johns Institute
 Baltimore Spring 88
 Roanoke Co
 Va

Judge Ruffin

Mr W I Hogan

Mr D. A. Small
Mayfield

J. S. McNeill Esq
Livingston
per Mr Christian

St. Col. James M. Thompson.

Kevin P. Brothman

Sterrburg
Virginia

C. C. Rushing Esq
Marion Station
Mich

Mrs. Ruth D. [unclear]
Care of Thomas [unclear]
Virginia

319

Letters relating to the Hinkins, or
be addressed to WALTER LOWMYER, Esq.,
J. LOWMYER WILSON, Secretary, Minn.

Letters relating to the personal sources of money, may be sent to * address.

The Foreign Missionary is published
Newspaper Edition, 10 copies to the address
postage prepaid; and at the same rate for any
copies, at the rate of 35 cents a year for 5 copies to a
family.

Pamphlet Edition, 50 cents a year for each copy. This edition contains several pages of additional matter. Copies are sent free, when desired, to ministers and donors of ten dollars and upwards.

Address for both editions, "The Foreign Missionary," Mission House, 23 Centre Street, New York.

Overland Letters.—Letters for the Overland Mail, to India, Siam, & China, should reach the Mission House in time for the steamer started for each month. *Fares:* assessed according to weight, at the rate from New York of forty-five cents for half an oxen. This may be paid by sending post office orders to the Mission House.

Certificates of Honorary Membership, on the payment
of Honorary Dues, One Hundred Dollars.

Form of Bequest.—This Bequest is made by the will of _____ of the State of New York. The corporate name of _____ of the Presbyterian Church in _____

The Home and Foreign
of Domestic and Foreign

- 314 ☒ **10c Milky Blue, Die A (11a).** Enormous margins incl. **sheet margin at left**, tied by **blue** "Petersburgh Va. Jun. 30" circular datestamp on cover to Graham N.C., Extremely Fine, ex Lehman, Haas and Hill E. 150-200
- 315 ☒ **10c Milky Blue, Die A (11a).** Huge margins, tied by well-struck "Richmond Va. Nov. 28" circular datestamp on immaculate cover to Botetoute Springs Va., Extremely Fine Gem.. E. 100-150
- 316 ☒ **10c Blue, Die A (11).** Large margins to clear, tied by **violet** "Augusta Ga. Aug. 30" circular datestamp on cover to Mayfield Ga., Very Fine, ex Hill, signed Dietz..... E. 150-200
- 317 ☒ **10c Blue, Die A (11).** Large margins, tied by deep violet "Lynchburg Va. Jul. 3" circular datestamp on brown cover to Chappel Hill N.C., cover with small pinholes and erosion spot in address, appears Very Fine, a scarce violet cancel..... E. 75-100
- 318 ☒ **10c Blue, Die A (11).** Huge margins, tied by **brown** "Brownsburg Va. May 5" circular datestamp on cover to Lexington Va., Extremely Fine, scarce with the brown town cancel E. 150-200
- 319 ☒ **10c Blue, Die A (11).** Full even margins, tied by "Richmond Va. Feb. 2" circular datestamp on **adversity cover** made from flyer for the **Board of Foreign Missions of the Presbyterian Church**, to Charlotte N.C., exploded for display, Fine E. 200-300
- 320 ☒ **10c Blue, Die A (11).** Large to huge margins, tied by well-struck Richmond Va. circular datestamp on **adversity cover** made from actuarial table to Petersburg Va., 1863 docketing at left, Extremely Fine E. 200-300
- 321 ☒ **10c Greenish Blue, Die A (11).** Jumbo margins incl. **sheet margin at left**, tied by neat "Richmond Va. Aug. 25" circular datestamp on cover to Murfreesborough N.C. and forwarded to Franklinton N.C., Extremely Fine, ex Emerson, Caspary, Morgan and Hill E. 150-200
- 322 ☒ **10c Blue, Die A (11).** Clear to large margins, deep rich color, two short neat pen strokes, "Madison Fla. Augt. 24" ms. pmk. on cover to Anderson S.C., toned spots, otherwise Very Fine and scarce Confederate Florida usage E. 100-150
- 323 ☒ **10c Milky Blue, Die A (11a).** Horizontal pair, full even margins, light "Mobile Ala." double-circle datestamp on **adversity cover** made from **surveyor's paper** to Marion Station Miss., Extremely Fine, ex Cole and Emerson..... E. 200-300
- 324 ☒ **10c Deep Blue, Die A, Keatinge & Ball (11 K&B).** Jumbo margins, tied by "**Albany Ga. Apr. 5, 1865**" circular datestamp on cover to Ga., gently cleaned, Extremely Fine appearance, late usage, ex Tara and Hill..... E. 150-200



- 325 ☒ **10c Blue, Die A, Perforated (11e).** Tied by bold "Demopolis Ala. Apr. 17" circular datestamp on cover to Meridian Miss. and **forwarded** to Ala., few expertly mended tears, appears Very Fine, ex Hill, signed Dietz..... E. 400-500
- 326 ☒ **10c Blue, Die A, Perforated (11e).** Tied by "Demopolis Ala. 8 Feb." circular datestamp on cover to military address at Marietta Ga., fresh and Fine, ex Grant and Hill E. 400-500

329

J. B. Fulton Agent
Greensboro
Ga

330

Mr David C. Harrell

331

BOWEN, FOSTER & CO
155
MEETING STREET
Charleston, S.C.

Mr Wm G. Lane
Messrs Adams Frost & Co

332

S. B. ROBSON & CO.,
WHOLESALE GROCERS,
AND
COMMISSION MERCHANTS,
ATLANTA, GA.

Mr W. H. Abner

334

Mr Wm R. Abner
Capt Stephens & Co (J)
P. O. Stephens & Co

333

HARDIE & STEELE,
WHOLESALE
GROCERS
& DEALERS IN
WINES,
SECARS, TOBACCOS & C
SELMA, ALA.

Recd Oct 22nd 1863

Mess Guille & Co
Mobile

336

Miss Minnie M. Johnson
Louisa G. House

335

Men of the South, arise, arise—
Hurl back the invading foe.
The sunny land must—aye—be free
Tho' blood of thousands flow!
Shall we, who worship only God,
To a despot bend our knee?
No! no! men of the South arise,
AND SWEAR YOU WILL BE FREE.

Introduct.
Capt J. P. Long

Hon Thos D. McSwain
Richmond

337

Lizzie Phillips
Long-Care
Irby County
Georgia

338

Mrs. Frances Boyd
Hambro's
Warren Co
Virginia

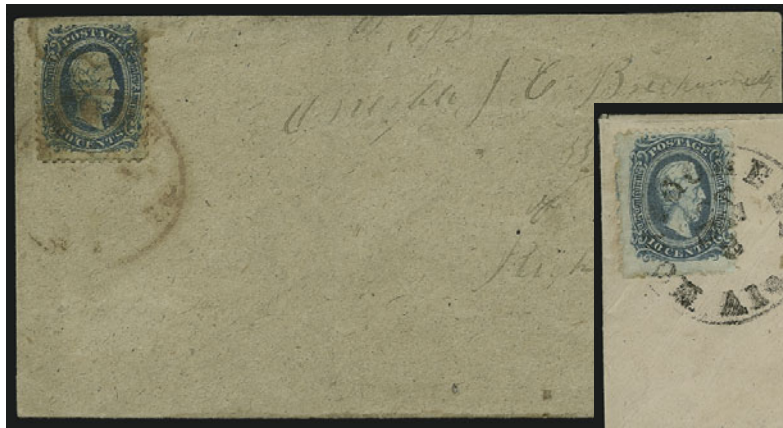

328



327

- 327 ☒ **10c Blue, Die A, Perforated (11e).** Rich color, tied by “Montgomery Ala. Oct. 8” circular datestamp on small pink cover to Montgomery, so-called overpaid drop rate but probably mailed outside Montgomery and postmarked on arrival, Very Fine, choice perforated usage, ex Brooks, Everett and Hill..... E. 400-500
- 328 ☒ **10c Blue, Die A, Perforated (11e).** Dark shade, brownish gumstains, tied by red “Lynchburg Va.” circular datestamp on brown cover to **“Honorable J. C. Breckinridge, Secretary of War, Richmond Va.”** and marked “OB” for official business, cover with top flap removed and reduced at top, stamp and cover with waterstain, otherwise Fine, Breckinridge was appointed in Feb. 1865, making this a very late use of the officially perforated stamp — also the only known use to a Confederate cabinet member — ex Everett, with 2004 P.F. certificate E. 500-750
- 329 ☒ **10c Milky Blue, Die B (12).** Enormous margins incl. sheet margin at right, tied by neat strike of “Warren C.H. Geo. Oct. 24” circular datestamp on homemade cover to Greensboro Ga., Extremely Fine Gem, a beautiful stamp and cover E. 200-300
- 330 ☒ **10c Blue, Die B (12).** Large and even margins, **affixed over 3c Red Star Die entire** and tied by “Griffin Ga. Jul. 26” circular datestamp to Athens Ga., slightly reduced at left, Very Fine, scarce usage E. 150-200
- 331 ☒ **10c Blue, Die B (12).** Huge margins, tied by **violet** “Pendleton S.C. Oct. 5” circular datestamp on yellow **corner card** cover to Charleston S.C., Very Fine, attractive usage..... E. 150-200
- 332 ☒ **10c Blue, Die B (12).** Large margins to clear, tied by “Atlanta Ga. Sep. 17” circular datestamp on **Commission Merchants corner card** cover to Macon Ga., fresh and Very Fine .. E. 150-200
- 333 ☒ **10c Blue, Die B (12).** Huge to large margins, tied by “Talladega Al. Oct. 1?” circular datestamp on green **Grocer’s advertising** cover to Mobile Ala., 1863 docketing, minor cosmetic improvements, Very Fine appearance..... E. 150-200
- 334 ☒ **10c Blue, Die B (12).** Large margins all around, tied by **“Anderson Tex. Nov. 28”** circular datestamp on yellow **turned cover** to Galveston Tex., inside with stamp removed and used within Tex., minor cosmetic edge repairs, Extremely Fine appearance, ex Hill E. 150-200
- 335 ☒ **10c Blue, Die B (12).** Sheet margin at bottom, ample margins other sides, readable strike of **“Army of Tenn.”** field office handstamp, used on **Standing Revolutionary War Soldiers and Verse Patriotic** cover with Bonitz imprint, to Richmond Va., faults incl. repair at bottom right, Fine and rare use of Army of Tennessee handstamp on a Confederate Patriotic cover..... E. 400-500
- 336 ☒ **10c Deep Blue, Die B, Keatinge & Ball (12 K&B).** Enormous margins incl. **top left corner margin**, tied by Richmond circular datestamp on cover to Louisa C.H. Va., expertly mended, Extremely Fine appearance, ex Hill..... E. 200-300
- 337 ☒ **10c Deep Blue, Die B, Keatinge & Ball (12 K&B).** Large margins to just in incl. **sheet margin at right**, tied by “Abbeville C.H. S.C. Apr. 21” circular datestamp on 1865 homemade cover to Long Cane Ga., some toning, Fine, reportedly the latest recorded use of K & B used east of the Mississippi..... E. 150-200
- 338 ☒ **10c Deep Blue, Die B, Keatinge & Ball (12 K&B).** Huge margins, tied by “Richmond Va. Jan. ?” circular datestamp on cover to Hamburg’s Va., stamp with few toned spots, otherwise Extremely Fine, ex Hill E. 100-150

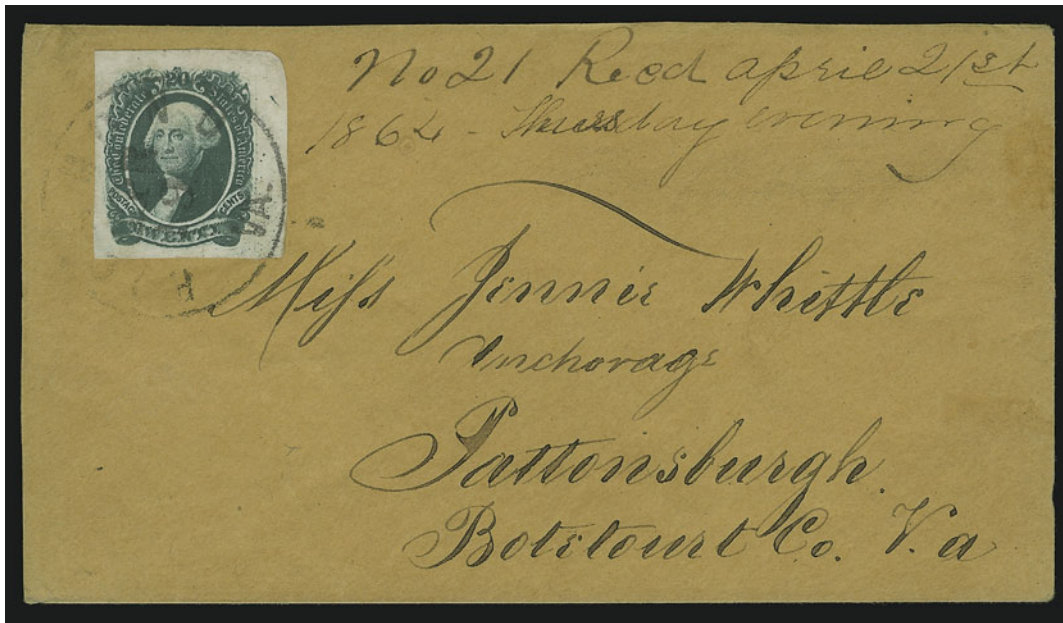

339

- 339 ☒ **20c Green (13).** Enormous margins all around incl. **top right corner sheet margins**, rich color, tied by neat strike of "Richmond Va. Apr. 19" circular datestamp on 1864 cover to Pattonsburgh Va.

EXTREMELY FINE GEM. AN INCREDIBLY RARE CORNER SHEET MARGIN COPY OF THE 20-CENT GREEN ON COVER. ARGUABLY THE MOST BEAUTIFUL EXAMPLE OF THIS STAMP ON COVER IN EXISTENCE.

Ex Emerson, Muzzy and Hill..... E. 2,000-3,000



340

- 340 ☒ **20c Green (13).** Huge margins, tied by "Crockett Texas Jun. 15" circular datestamp on cover to Larissa Tex., 1864 docketing at top

EXTREMELY FINE. A SUPERB 20-CENT GREEN ON COVER FROM TEXAS. ONE OF THE CHOICEST SINGLE USAGES EXTANT.

Ex Haas and Hill..... E. 2,000-3,000



- 341 ☒ **20c Green (13).** Huge margins to clear incl. **sheet margin at right**, tied by "Richmond Va. Jun. 2" circular datestamp on homemade cover to Buckingham C.H. Va., Very Fine, beautiful cover and stamp..... E. 1,000-1,500
- 342 ☒ **20c Green (13).** Large and even margins, rich color on bright paper, tied by "Gainesville Ga. Jan. 15" circular datestamp on homemade legal-size cover to Jefferson Ga., vertical file fold at left far away from stamp, some edgewear, Extremely Fine E. 750-1,000
- 343 ☒ **20c Green (13).** Large margins to clear, tied by **blue-green** "Lynchburg Va. Apr. 28" circular datestamp on cover to Allen's Creek Va., lightly cleaned, Very Fine, ex Knapp, Judd, Spelman, Haas and Hill, signed Dietz..... E. 500-750
- 344 ☒ **20c Green, Horizontal Half Used as 10c (13d).** Top half, tied by "Chapel Hill Tex. Jul. 1?" circular datestamp on cover to Hearne Tex., slightly reduced at right, expertly restored, Very Fine appearance, signed Ashbrook E. 750-1,000

THRU-THE-LINES AND PRISONER-OF-WAR MAILS



345

- 345 ☒ **Brownsville Tex. Feb. 28, 1865.** Rimless circular datestamp with matching "Paid 10" handstamp on blue folded letter **from Matamoros, Mexico to San Antonio Tex.,** blue crayon "Due 10" marking, Very Fine, scarce cross-border usage from Mexico E. 1,000-1,500



346

- 346 ☒ **Fort Delaware Del..** Cover to Haynesville Ala. with boldly struck markings incl. examiner's oval and "Delaware City Del. Aug. 18" circular datestamp, 3c Rose (65) and 10c Blue, Die A (11), huge margins to touched, tied together by "Richmond Va. Sep. 6" circular datestamp, 3c slightly rubbed at bottom, Very Fine, a beautiful mixed-franking usage E. 1,000-1,500



347

348

349

- 347 ☒ **Camp Parole, Annapolis Md..** 3c Rose (65), faded color, ms. cancel, tied by "Annapolis Md. Jan. 15, 1863" circular datestamp, pencil "EX" at top of cover with large blue portrait of Maj. Gen. Geo. B. McClellan at left, original matching enclosure datelined "Camp Parole, Annapolis Jan. 14th, 1863", to West Lowville N.Y., soldier writes "I suppose we are all exchanged and I suppose we will rejoin our regiments. . .", cover with small faults, otherwise Very Fine, ex Antrim and with his April 1962 *Confederate Philatelist* article that pictures and describes this cover and letter. He writes that covers from the six Federal Parole camps, of which Camp Parole is one, are very scarce and hard to detect unless the letter is still in the envelope, Harrison reports only 25 covers known... E. 500-750
- 348 ☒ **Elmira Prison N.Y..** Cover with neat oval examiner's handstamp bearing 3c Rose (65) tied by "Elmira N.Y. Dec. 29, 1864" circular datestamp to Paw Paw, West Virginia, cover with small faults, otherwise Fine E. 100-150
- 349 ☒ **Johnson's Island O..** 3c Rose (65) tied by target, "Sandusky O. Apr. 22, 1864" double-circle datestamp on folded letter to another Confederate prisoner at Fort Delaware, stamp also tied by oval examiner's marking, part of contents reads "We are all anxiously awaiting our portion of the supplies to be forwarded by our government", fresh and Fine, fascinating contents, accompanied by article explaining this quote, apparently the Confederate government was procuring supplies for use of their prisoners in northern prisons..... E. 400-500
- 350 ☒ **Confederate States General Issues on Cover.** Seventeen, nice range of usages incl. most with large margins all around, incl. No. 1 tied by blue "Franklin Depot Va. Mar. 21" circular datestamp, nice group of No. 6 and No. 7 incl. one combination cover, few beautiful usages with No. 4, almost railroad cancel, one adversity suage, Very Fine*Not illustrated* E. 1,500-2,000
- 351 ☒ **Confederate States General Issues on Cover.** Sixteen, incl. No. 1 tied by blue grid on **mourning** cover from Hillsboro N.C. to Smithfield Va., No. 2 on cover from Charleston, nice group of No. 6 and 7 incl. pair of No. 7 on adversity cover made from printed form, No. 11 on adversity cover also made from printed form, No. 11 on mourning cover, few faults, many appear Fine-Very Fine*Not illustrated* E. 400-500
- 352 ☒ **Confederate States Covers.** 21, incl. two unused patriotics, others with No. 6 or 7 incl. two **wall-paper** covers, one advertising cover, mostly Fine-Very Fine*Not illustrated* E. 500-750
- 353 ☒ **Confederate States Covers.** Four covers comprising CSA usage of No. 24 on 1861 prices current, Houston Miss. handstamp with ms. "Paid 8", CSA No. 4 (two — Pos. 21 and 23) with ms. cancels and Lauderdale Station Miss. handstamp to Howell Cobb, Very Fine, third with 2003 C.S.A. certificate stating genuine stamps but declining opinion on whether they originated and fourth with 2003 P.F. certificate.....*Not illustrated* E. 400-500

FEDERAL USAGES



- 354 "Itasca Off Mobile Bay, January 24th 1864". Dateline on letter from sailor on U.S. Gunboat *Itasca*, fascinating contents incl. talk of Admiral Farragut's visit and how he took the ships up to the rebel fort for some reconnaissance, interesting contents*Not illustrated* E. 200-300
- 355 **Union Soldier's Letters.** Seven, incl. four on multicolored patriotic enclosures, one from Jefferson Barracks in Aug. 1861, one on Magnus Camp Scene with verse, generally interesting content, mostly Fine-Very Fine*Not illustrated* E. 150-200
- 356 ☒ **Waving Flag.** Red and blue design, 3c Dull Red (26) tied by ms. "Not recognized", ms. "Due 3" and "Windsor Mills Ohio Sep. 14" circular datestamp, to Franklin Mills O., stamp and cover with faults, still Fine, scarce attempted use after demonetization, Chase notes on back E. 300-400
- 356A ☒ **Banks' Expedition.** Horizontal strip of three of 1c Blue (63), tied by neat New York circular datestamps and perfectly struck circle of wedges cancels on yellow cover to Monterey Mass., with "Official Business. Head Quarters Remainder Banks' Expedition. 194 Broadway, New York." printed corner card at top right, barely reduced at right, Extremely Fine, obviously related to Gen. Banks' Red River Campaigns of 1863 and 1864, but we failed to find anything about this headquarters..... E. 400-500
- 357 ☒ **Adams Express Co., Burnside Expedition.** Neat "Pulaski Ky. Oct. 13, 1863" ms. cancel ties 3c Rose (65) on illustrated cover with four horses pulling a large wagon, to Bradford N.H., portions of address re-inked, otherwise Very Fine, with 2003 P.F. certificate E. 500-750
- 358 ☒ **Adams Express Co. Monroe Va.** Five red wax seals on back of orange cover to Whitehall N.Y., blue crayon "10 EX 21", ms. "\$30.00 has been enclosed" crossed out and with blue "Actual Amount Unknown" handstamp, with original 1865-dated enclosure with patriotic design, interesting contents discussing Battle of Richmond, minor edgewear, Very Fine, scarce usage.... E. 200-300
- 359 ☒ **Southern Express Co., Augusta Ga. Mar. 9, 1866.** Blue double-circle datestamp on 3c Pink entire to New York City, endorsed "Paid" and "Value \$50.00", some slight wear, Fine early post-war usage E. 300-400
- 360 ☒ **Southern Express Co. Usages.** Five covers from Memphis incl. four with orange "Three Gatherings" labels, last with printed corner card and express labels, minor edgewear, Fine-Very Fine.....*Not illustrated* E. 400-500

LINCOLN CAMPAIGN COVERS



- 361 ☒ **Beardless Lincoln 1860 Campaign Cover.** "The Peoples' Candidate for President, Abraham Lincoln" in ribbons with evil mustache and beard drawn in contemporarily, 3c Dull Red (26) with perfectly struck 7-bar grid cancel, "Buffalo N.Y. Sep. 3, 1860" circular datestamp, to N.Y. town, Very Fine, with 1994 P.F. certificate..... E. 200-300
- 362 ☒ **Beardless Lincoln Rail and "Flat Boat" Campaign Design.** Intense printing on buff cover, 3c Dull Red (26), natural s.e. at right, tied by blue "Chicago Ills. Jun. 25" double-circle datestamp, to New York City, small piece out of backflap, Extremely Fine, unusually choice and attractive example of this classic campaign design, with copies of 1966 and 2001 P.F. certificates..... E. 750-1,000
- 363 ☒ **Beardless Lincoln and Railsplitter Campaign Design.** 3c Rose (65), tied by "Georgetown D.C. Mar. 8" circular datestamp, to Unadilla Forks N.Y., barely reduced at left, stamp with horizontal crease at top, otherwise Very Fine, with 2003 P.F. certificate E. 300-400
- 364 ☒ **Beardless Lincoln and Railsplitter Campaign Design.** Light buff cover to Binghamton N.Y. with 3c Rose (65) cancelled by pen, ms. "Monterey Feb. 19" pmk., original letter enclosure, originally mailed from Binghamton with respondent's dateline "Monterey Feb. 13th/62", presumably Monterey N.Y., slight edgewear, still Very Fine..... E. 300-400



- 365 ☒ **Beardless Lincoln and Railsplitter Campaign Design.** 1c Blue (63), pair and single, different shades, tied by dark blue "Saxton's River Vt. Apr. 27" circular datestamp, to Woodstock Vt., opened roughly at right just into address, large stain at right below stamps, otherwise Fine usage from a small Vermont town with printer's imprint at left ... E. 100-150
- 366 ☒ **Beardless Lincoln.** Three-quarter portrait with Merrill & Sons imprint, 3c Rose (65) tied by "Montpelier Vt. Feb. 2, 1862" double-circle datestamp, to Medfield Mass., small piece out of backflap, otherwise Very Fine E. 200-300
- 367 ☒ **Lincoln Mourning Design.** Portrait in oval with black mourning border and "We loved him in life, We mourn him in death" on cover with 3c Rose (65) tied by target, "**San Francisco Cal. Jun. 3, 1865**" double-circle datestamp, to Providence R.I., ms. "Steamer via Panama" endorsement, stamp has tiny tear at top, very minor edge soiling and wear, Very Fine, scarce design used from California..... E. 500-750
- 368 ☒ **Stephen Douglas Campaign.** 3c Dull Red (26), radiant color, cancelled by perfectly struck "Paid" in oval on orange cover, "Bowling Green O. Jan. 18" circular datestamp, to Danube N.Y., tiny cover tear at bottom right, Extremely Fine, beautiful cover, illustrated in Milgram book E. 200-300

MAGNUS PATRIOTICS



369

- 369 ☒ **Magnus Panorama of Washington.** Horizontal pair of 3c Rose (65), tied by "Washington D.C. Nov. 26" circular datestamp on multicolored **three-panel legal-size Panorama of Washington Patriotic** cover to Englishtown N.J., with original enclosure with **33 different Magnus multicolored illustrations** depicting scenes of Washington D.C., in an eight-part foldout, pair has small faults, cover has minor cosmetic edge repairs (not even noted on accompanying certificate), Very Fine, a beautiful and rare Magnus cover and enclosure, very few genuinely used examples of this design are known, with 1991 P.F. certificate E. 2,000-3,000



- 370 ☒ **Magnus Camp Scene.** Design in gold, 3c Rose (65), bright color, tied by blue grid, matching "Louisville Ky. Mar. 20, 1863" double-circle datestamp, to Galesburg Ill., Very Fine, with 1983 P.F. certificate..... E. 500-750
- 371 ☒ **Magnus U.S. Naval Expedition.** Beautiful hand-colored design, with 3c Rose (65) affixed on back of cover and tied by "Alexandria Va. Jun. ?" double-circle datestamp, to Medford N.J., barely reduced at right, trivial edgewear, Very Fine..... E. 500-750
- 372 ☒ **Magnus View of Washington D.C.** Pretty hand-colored two-panel design, 3c Rose (65), bright color, s.e. at left, tied by "Washington D.C. Oct. 9" double-circle datestamp, to Aldenville Pa., barely reduced at right, Very Fine..... E. 200-300
- 373 ☒ **Magnus Lady Liberty and the Post Office.** Hand-colored two-panel design, 3c Rose (65), bright color approaching Pink shade, tied by faint strike of blue town datestamp (Frederick Md?), to Brandon Wis., stamp defective at bottom left, otherwise Fine, dealer's purple handstamp..... E. 200-300



- 374 ☒ **Magnus Lady Liberty and the White House.** Hand-colored two-panel design, 3c Rose (65), brilliant color, tied by "Washington D.C. Oct. 21, 1861" circular datestamp, to Canandaigua N.Y., slightly reduced at right, Very Fine..... E. 200-300
- 375 ☒ **Magnus U.S. Senate.** Two-panel design in bronze, 3c Rose (65), perfectly centered with wide margins, tied by well-struck "Washington D.C. Sep. 1, 1862" double-circle datestamp, to Burdett N.Y., slightly reduced at right and some edgewear, still Very Fine, scarce design E. 400-500
- 376 ☒ **Magnus Missouri and Ohio.** Two different multicolored two-panel designs, both with 3c Rose (65), Missouri with stamp tied by blue "Baltimore Md. Aug. 7 '64" double-circle datestamp and blue target to Centreville Ohio, Ohio with stamp just tied by target, Old Point Comfort Va. circular datestamp to Roscoe O., each with toning and small tear, otherwise Fine.....(Photo Ex) E. 400-500
- 377 ☒ **Magnus New Hampshire.** Multicolored two-panel design, 3c Rose (65) tied by target, "Alexandria Va. Aug. 20" double-circle datestamp, to Mich., barely reduced at right, some minor soiling not mentioned on accompanying certificate, Fine, with 1993 P.F. certificate..... E. 200-300
- 378 ☒ **Magnus Pennsylvania.** Multicolored two-panel design, 3c Rose (65) tied by "Alexandria Va. May 26, 1862" double-circle datestamp, with matching Magnus letterhead enclosure datelined "General Hospital, Alexandria Va." from a wounded soldier who describes encounter with Confederates and closes with "this sheet of paper I bought of a Dutchman in my room. how do you like it. it is not my fancy", to North Bridgewater Mass., slightly reduced at right, otherwise Very Fine, with 1997 P.S.E. certificate..... E. 400-500

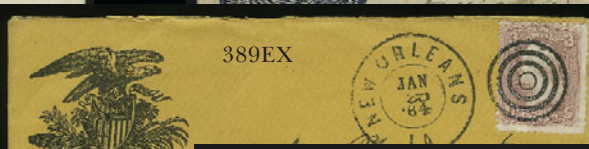
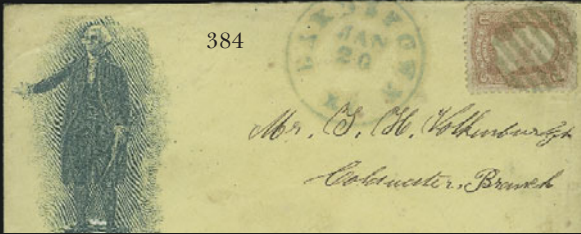
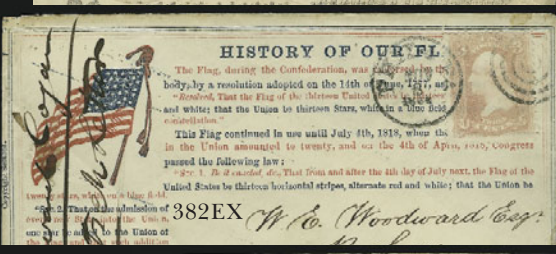

CIVIL WAR PATRIOTIC COVERS



379

- 379 ☒ **Berlin & Jones Bull Dog Chasing Greyhound Caricature.** Stunning multicolored design, "Port Royal S.C. Jun. 20" double-circle datestamp with "Due 3" handstamp, to Claremont N.H., soldier's endorsement at top right, Very Fine..... E. 300-400
- 380 ☒ **"God Save the Union" and Flag.** 3c Dull Red (26), choice centering and bright color, tied by **blue** "Chicago Supplementary Mail May 10" circular datestamp, to Pittsburgh Pa., 1861 docketing at left, fresh and Extremely Fine, rare and beautiful cover..... E. 300-400
- 381 ☒ **Camp Brightwood, Col. N.H. Davis, 7th Mass. Volunteers Large Regimental Design.** All-over illustration of the camp with tents in background and soldiers in formation on reverse of legal-sized cover (Weiss RE-L8), front with defective 3c Rose (65) tied by Washington D.C. circular datestamp to Wrentham Mass., cover reduced at right into stamp but clear of design, other small faults, still Fine and extremely rare, Weiss writes in his book "the fact that George Walcott only owned two of them is testimony to their scarcity, especially postally used."..... E. 200-300
- 382 ☒ **"History of Our Flag" Designs.** Two covers, both in Red White and Blue, first is the "History of our Flag" with verse, from Phila. to Roxbury Mass with 3c Rose (65), other is the "Illustrated History of The Stars and Stripes" from Lexington Ill. to Brigade Headquarters, Camp Defiance, Cairo Ill., latter reduced at right and defective stamp, otherwise Fine-Very Fine.....(Photo Ex) E. 300-400
- 383 ☒ **George Washington.** Blue design on cover to **St. Gallen, Switzerland**, blue "Cincinnati O. May 12" double-circle datestamp, blue New York and red 1862 French transit datestamps, four different backstamps, sent at the 27c unpaid rate, faults, otherwise Fine and worthy of restoration..... E. 200-300
- 384 ☒ **George Washington.** Blue design on cover with 3c Rose (65) just tied by blue grid cancel, matching blue "Bardstown Ky. Jan. 20" circular datestamp on cover to Coldwater Mich., stamp with small fault, otherwise Very Fine E. 200-300
- 385 ☒ **Jefferson Davis Longing for the White House.** Design in red, 3c Rose (65) tied by well-struck blue "Andover Ms. Sep. 5, 1861" circular datestamp on cover to Southold L.I. N.Y., slightly reduced at left, Very Fine..... E. 200-300
- 386 ☒ **Lady Liberty and Flag.** Red and blue design on stampless cover to **Luxembourg**, large "Saint Louis Mo. May 3, 1862" and "N.York Br. Pkt. 20 May 7" credit datestamps, ms. ratings, four different backstamps incl. "Br. Packet" straightline, few small faults, otherwise Fine, scarce used to Luxembourg E. 200-300
- 387 ☒ **Major General P. Banks.** Two-panel design in blue, blue "Baltimore Md. Jun. 4" circular datestamp ties defective 3c Rose (65), to Goshen N.Y., perfectly struck blue "Baltimore Md. Jun. 2" circular datestamp and blue "Held for Postage" in circle on back, with original letter enclosure with left panel from cover in blue, datelined Camp Dix and 1862, Extremely Fine example of this scarce design with matching enclosure..... E. 300-400
- 388 ☒ **Major General McClellan.** Large image in blue with caption, cover framed with red stars with state initials in white, "Washington D.C. Sep. 28, 1862" circular datestamp and "Due 3" in circle handstamp, ms. soldier's letter endorsement at top right, to Philadelphia, minor edgewear, Very Fine E. 300-400
- 389 ☒ **Massachusetts Volunteers.** Two covers, each with 3c Rose (65) tied by New Orleans cancels, one with illustration for 38th, other with illustration for 48th, Very Fine.....(Photo Ex) E. 100-150
- 390 ☒ **Pine and Palm Trees.** Design in green and blue with verse at bottom, 3c Rose (65) with grid cancel, "Freeport MI Jun. 10" circular datestamp to Gilbertville Mass., cover with slightly rounded corners, otherwise Very Fine, a pretty and scarce design..... E. 300-400
- 391 ☒ **"Contraban" Cartoon.** Design of slaves escaping to Fort Monroe and taunting slave owners, 3c Dull Red (26) tied by "Washington City D.C. Free" circular datestamp to Waterbury Conn., cover with corner faults and toning, otherwise Fine E. 100-150
- 392 ☒ **"Old Dominion" Cartoon.** Design in red, 3c Rose (65), choice centering, brilliant color, tied by **blue** grid cancel, matching "Haydenville Mass. Aug. 5" circular datestamp, to Chicopee Mass., tiny cover edge tear at top from opening, Extremely Fine..... E. 200-300



- 393 ☒ **"Union Must and Shall Be Preserved".** Loyal states design in blue, 3c Rose (65), s.e. at left, choice centering, tied by "Old Point Comfort Va. May 1" double-circle datestamp, to Genesee Forks Pa., barely reduced at right, minor edgewear, Very Fine..... E. 200-300
- 394 ☒ **Standing Liberty With Union Column.** Design on bright blue cover with 3c Rose (65) tied by quartered cork in circle, matching "Old Point Comfort Va. Apr. 2?" double-circle datestamp to Chelsea P.O. Mass., trivial edgewear, Very Fine, this blue cover is very unusual..... E. 150-200
- 395 ☒ **"Union Forever" Eagle and Shield.** Multicolored design, 3c Rose (65), tied by beautiful strike of "West Greenville Pa. Jul. 19" circular datestamp, to South Shenango Pa., small faults, otherwise Very Fine, with 2003 P.F. certificate E. 100-150
- 396 ☒ **Wounded Soldier Receiving Soup from Nurse.** Black and pink design with "Lovely Woman" caption on cover to Eatonville N.Y., 3c Rose (65) tied by grid, "Cherry Valley Ill. Feb. 10" circular datestamp, barely reduced at right, Very Fine and rare design, illustrated in Kantor E. 200-300
- 397 ☒ **Wounded Zoave Receiving Water from Field Nurse.** Red & blue design, a particular fine impression on cover to Osceola N.Y., 3c Rose (65, s.e.) tied by "Washington D.C. Nov. 29, 1862" large double-circle datestamp, with original letter enclosure on red and blue Soldier & Flag letterhead datelined Fort Baker, Washington D.C., light toning on cover, otherwise Very Fine, illustrated in Kantor..... E. 400-500
- 398 ☒ **Union Patriotic Covers.** Thirteen, twelve with 3c Rose (65), last is stampless with blue surgeon's handstamp and marked "Due 3", range of designs, mixed condition, few appear Fine.. E. 200-300
- 399 ☒ **Union Patriotic Covers.** 22 covers, tremendous range of designs and usages, incl. No. 73 on large part of patriotic with design on back flap, few Magnus, other designs incl. Soldier's Dream of Home, 7-Star Confederate Flag inverted and with Northern slogan, oversize cover with advertisement for military designs (unused), two Spanish-American War, some faults, many Fine-Very Fine E. 2,000-3,000
- 400 ☒ **"The House That Uncle Sam Built".** Set of ten unused Civil War Patriotic covers in violet, No. 1 with toning at left, otherwise pristine, Extremely Fine and scarce set (Weiss OM7-OM16) (Photo Ex) E. 200-300
- 401 ☒ **"The Union Rose East and West".** Design in Gold by Magnus with street scene with caption "Building of the North Western Sanitary Fair, Chicago Ill.", unused, with ornate enclosure with each petal with two-part panel showing different towns, central vignettes are "Our Land of Liberty one and Inseparable" and Mill's Statue of Washington, Extremely Fine and the enclosure is absolutely pristine and superb in every respect E. 400-500
- 402° **Magnus Hand-Colored Scenes.** Thirteen, each 8.5 x 11.5 inches comprising Providence R.I., Boston, Philadelphia, Toronto, Brooklyn, Portland Me., Troy N.Y., New York City, Albany N.Y., Syracuse N.Y., Buffalo N.Y., and two different views of Niagara Falls, individually sleeved, absolutely beautiful and well-suited for framing, Extremely Fine..... E. 1,000-1,500
- 403 ☒ **Unused Patriotic Covers.** 340, tremendous range of designs incl. some better, nice group of Magnus multicolored two-panel and also monochromatic, most fresh and Very Fine..... E. 1,000-1,500

THE "CHRYSANTHEMUM" COLLECTION OF
FIRST DAY COVERS AND
EARLIEST DOCUMENTED USAGES



404

- 404 ☒ **3c Orange Brown (10).** Pos. 91L1E, large margins to just in at top including **sheet margin at left**, cancelled by grid on 1851 folded letter with magenta "**Hartford Ct. Jul. 1**" circular datestamp, stamp tied by embossing of grid, clearly visible through letter-sheet, date confirmed by heading

VERY FINE. AN EXTREMELY RARE FIRST DAY COVER OF THE 3-CENT ORANGE BROWN. ONE OF THREE RECORDED FIRST DAY USAGES FROM HARTFORD.

Three new stamps were created for use starting on July 1, 1851, after a change in the postal rates — 1c, 3c and 12c. The basic rates became 1c for newspapers, circulars and drop letters (with an escalation for distance up until 1852), 3c for domestic letters sent up to 3,000 miles, and 6c for letters sent over 3,000 miles. The 1847 Issue was demonetized after July 1, 1851, when the new rates went into effect.

Ex Cabeen and Amonette. With 1969 P.F. certificate..... 12,500.00

405

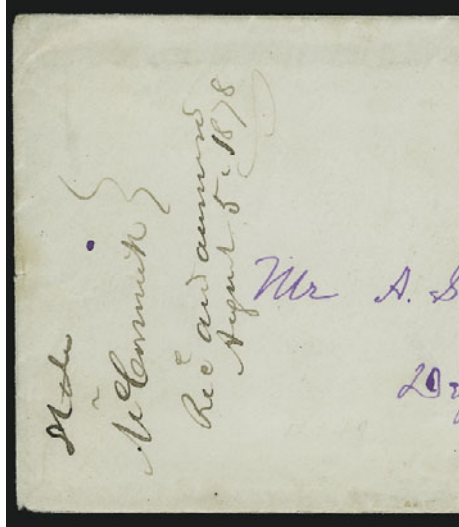

406

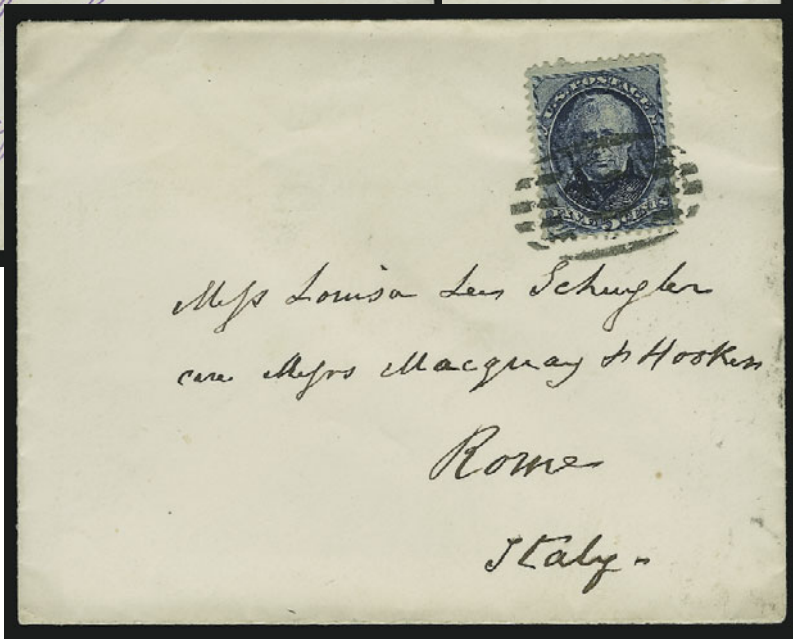

407

- 405 ☒ **10c Brown, Grill (139).** H. Grill, s.e. at left, tied by cork and red “New York Jun. 2” (1870) circular datestamp on cover to “Hon. Franklin Chase, United States Consul General at Tampico. . .”, 1870 docketing on front and back, carried on the maiden voyage of the *City of Merida*, sender’s routing instructions via Vera Cruz, stamp lifted and hinged in place, Fine, the **earliest documented use** of the 10c National Grilled Issue, with 1998 A.P.S. certificate E. 750-1,000
- 406 ☒ **3c Green (184).** Target cancel with “Middletown O. Aug. 3” (1878) circular datestamp on cover to Defiance O., 1878 docketing and original enclosure datelined “Cincinnati Aug. 3, 1878”, Very Fine, the **earliest documented use** of the 3c on Soft Paper (Scott 184) — as there is no difference between Continental and American designs, paper is used to classify stamps by printer; however, American’s contract took effect Feb. 4, 1879, and Scott states that any stamp, regardless of paper, with a dated cancel prior Feb. 4, 1879, is classified as a Continental, and anything after Feb. 4 is an American printing (based on the premise that Continental used soft paper at the end of its contract period); Scott still lists EDU’s for several stamps on soft paper prior to Feb. 4 — the controversy over Hard vs. Soft and Continental vs. American culminated in Eliot Landau and James Kloetzel exchanging viewpoints in a recent *Chronicle* — with 2000 A.P.S. certificate as EDU of Scott 184..... E. 500-750
- 407 ☒ **5c Blue (185).** Tied by duplex cancel on cover to Rome, Italy, backstamped “New York Feb. 12 6:30PM E 79” duplex datestamp and oval grid, Rome receiving backstamp also confirming year, Very Fine, this is the **earliest documented use** of the 5c on soft paper (Scott 185) — see comments in previous description — with 2000 A.P.S. certificate E. 500-750



- 408 ☒ **2c Red Brown (210).** Deep rich color, tied by well-struck “New-York Oct. 1, 1883” duplex on **First Day** cover to Woonsocket R.I., with original enclosure from law office, docketing at left, opened slightly unevenly at right, Very Fine, with 1989 P.F. certificate 2,000.00
- 409 ☒ **2c Red Brown (210).** S.e. at right, rich color and choice centering, tied by “Philadelphia Pa. Oct. 1, 1883 10:30 a.m.” duplex cancel on **First Day** cover with newspaper publisher’s return address to Tunckhannock Pa., fresh and Very Fine, with 1981 A.P.S. certificate 2,000.00
- 410 ☒ **2c Red Brown (210).** Rich color, cancelled by blue ms. “M”, matching “Statedale Pa. 10/1/83” ms. pmk., on blue cover with printed return address to a Philadelphia attorney, “Slatington, Lehigh County Pa. Oct. 1, 1883” and receiving backstamps, slightly reduced at right and some slight edgewear, Very Fine, scarce manuscript First Day cancel from this small town..... 2,000.00

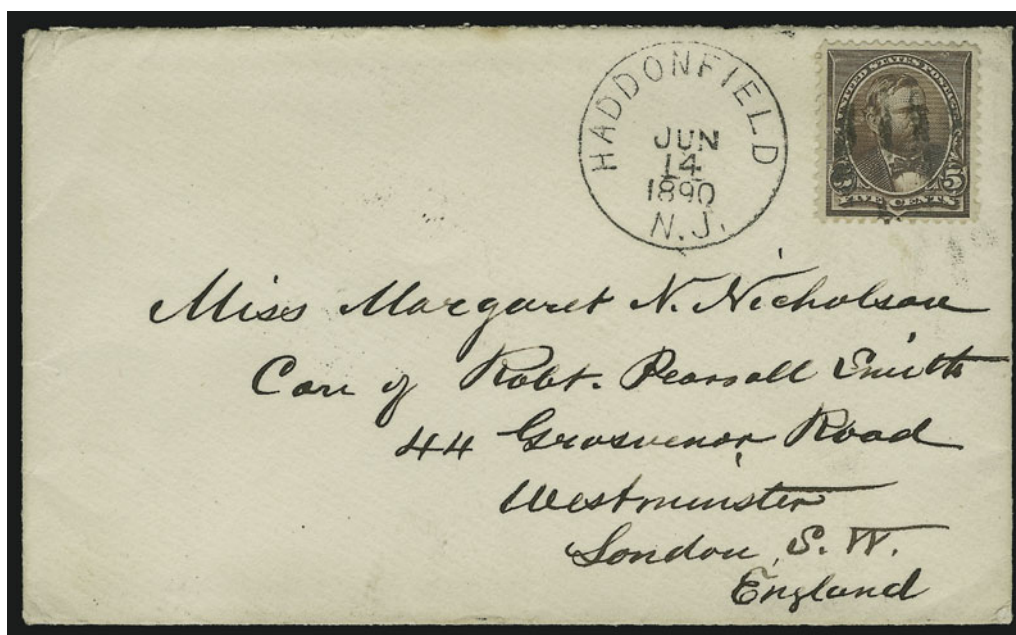

411

- 411 ☒ **5c Chocolate (223).** Intense color, cancelled by open grid, "Haddonfield N.J. Jun. 14, 1890" circular datestamp on cover to **London, England**, Philadelphia and receiving backstamps, fresh and Very Fine, this is the **earliest documented use of Scott 223**..... E. 1,500-2,000

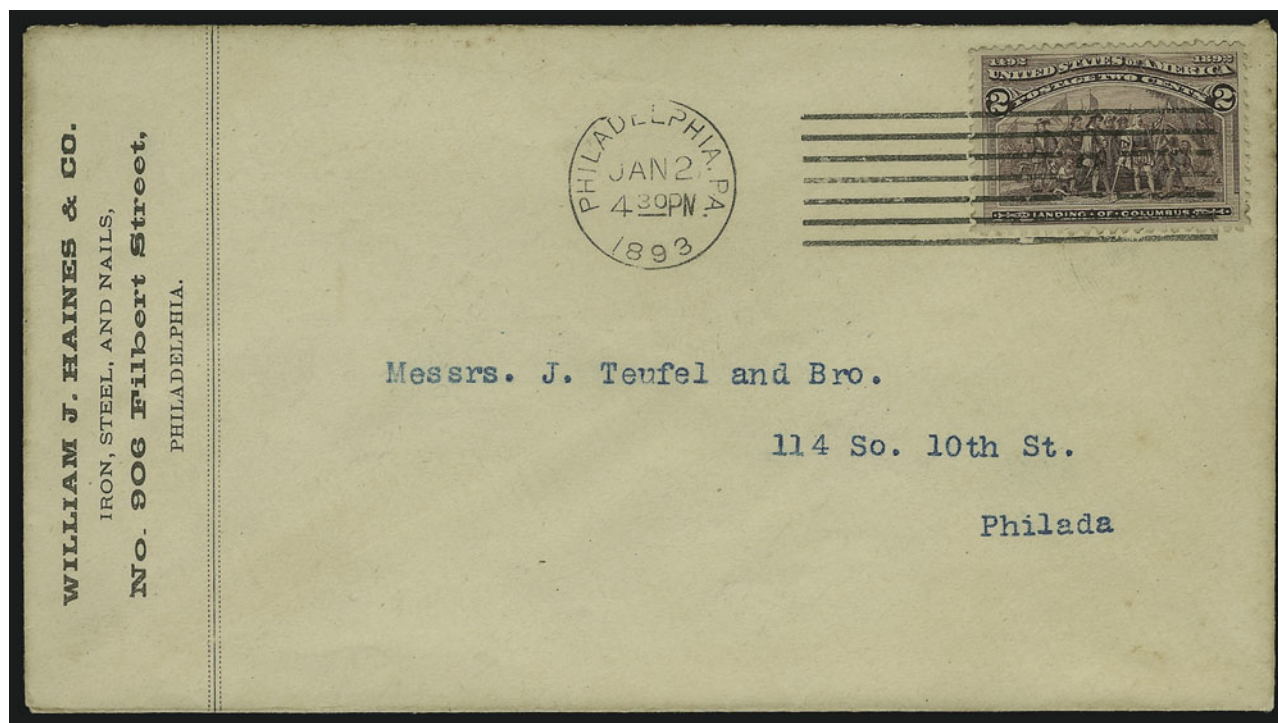

412

- 412 ☒ **2c Columbian (231).** Intense color, tied by "Philadelphia Pa. Jan. 2, 1893" machine cancel on cover to local address, printed address for Iron, Steel and Nails Co. at left, January 3 receiving backstamp, few trivial toned spots
EXTREMELY FINE. A RARE EXAMPLE OF THE 2-CENT COLUMBIAN USED ON JANUARY 2, 1893, THE SECOND DAY OF ISSUE AND A MONDAY.
The 2c Columbian was issued on January 1, 1893, which was a Sunday. Most post offices were closed on the first and so January 2 is the earliest known date from most post offices. 3,500.00



413

- 413 ☒ **2c Trans-Mississippi (286).** Tied by neat “Washington D.C. Jun. 17 9:30 PM ‘98” machine cancel on **First Day** cover to Sacramento Cal., June 28 receiving backstamp, some toning around stamp and tiny corner crease at top right

VERY FINE APPEARANCE. AN EXCEEDINGLY RARE FIRST DAY COVER OF THE 2-CENT TRANS-MISSISSIPPI ISSUE.

A total of seven First Day covers are known of the 2c Trans-Mississippi issue. The last example we offered at auction, one of only two of any denomination cancelled in Nebraska, appeared in our Sale 849 and realized \$12,000.00 hammer. With 1990 P.F. certificate..... 12,500.00

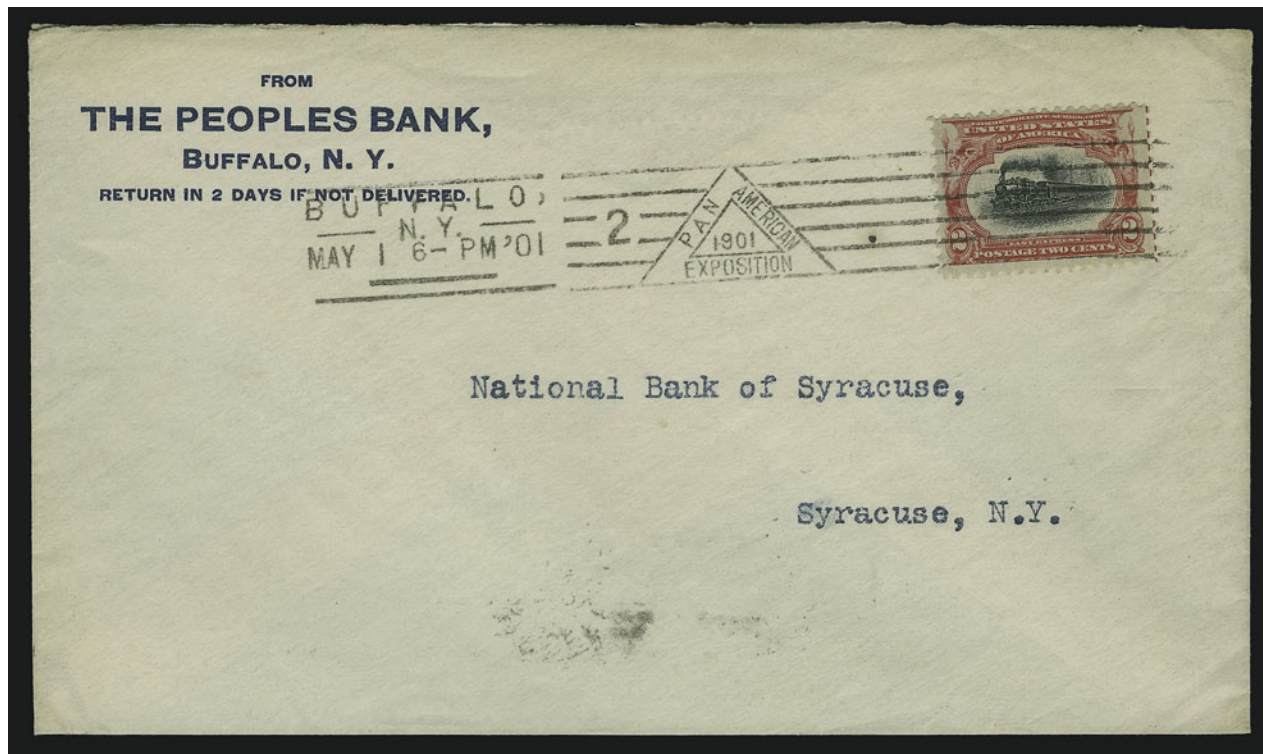

414

- 414 ☒ **2c Pan-American (295).** Tied by “Buffalo N.Y. May 16- PM ‘01” exposition machine cancel on **First Day** cover to Syracuse N.Y., May 2 receiving backstamp, red boxed Pan-American Exposition printed advertisement on top flap, fresh and Very Fine, one of only three recorded First Day covers on exposition envelopes, with 1982 American First Day Cover Society certificate 2,750.00

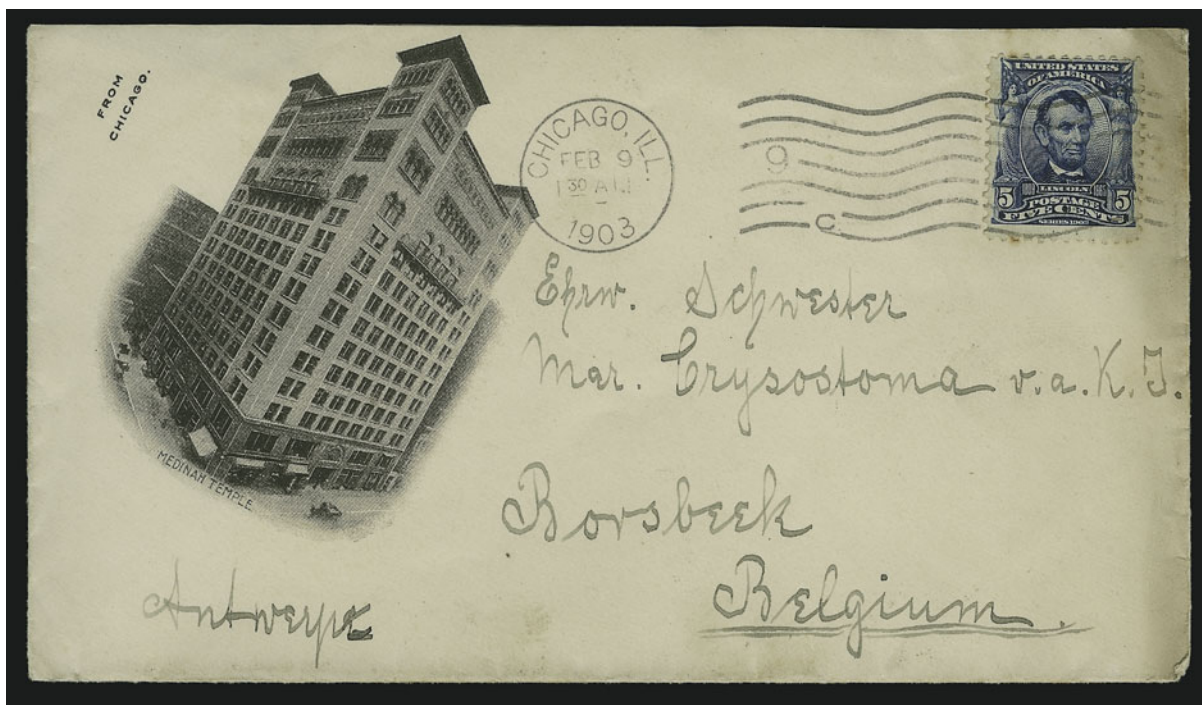

415

- 415 ☒ **5c Blue (304).** Deep rich color, tied by neat “Chicago Ill. Feb. 9, 1:30 a.m. 1903” machine cancel on illustrated hotel corner card cover **to Borsbeek, Belgium**, barely reduced at top and toned along right edge, few slightly toned perf tips, otherwise Fine, this is **the recently discovered earliest documented use** of Scott 304, which realized \$4,000 hammer when offered in our 2003 Rarities sale E. 3,000-4,000



- 416 ☒ **1c-5c Jamestown (328-330)**. Used on 2c entire and tied by handstamps, "Norfolk (Exposition Sta.) Va. Registered May 10, 1907" double-circle datestamp, to Springfield Mass., May 13 receiving backstamp, 1c and 2c small surface scrapes, otherwise Fine, this was the earliest date of use until recently, the earliest documented use for the set on cover is May 8, with 1980 P.F. certificate E. 1,000-1,500
- 417 ☒ **2c Lincoln (367)**. Choice centering, tied by "**Boston Mass. Feb. 10 5-PM 1909**" machine cancel on **pre-First Day** cover to Brighton Mass., Very Fine, scarce, a joint resolution of Congress was passed on Jan. 22, 1909 authorizing a special Lincoln stamp to commemorate the 100th anniversary of his birth, it was officially issued on Feb. 12, 1909, his birthday. The cover offered here predates the official first day of use, approximately 20-25 predated usages are known, with 1990 P.F. certificate E. 750-1,000
- 418 ☒ **2c Lincoln (367)**. Rich color, tied by "**Philadelphia Pa. Feb. 11 9-30 PM 1909**" machine cancel on **pre-First Day** cover to Scranton Pa., sender's label at top left, Feb. 12 (First Day) receiving backstamp, Very Fine, scarce pre-First Day use the day before Lincoln's birthday, approximately 20-25 predated usages are known..... E. 750-1,000
- 419 ☒ **2c Lincoln (367)**. Rich color, tied by "**San Juan Porto Rico Feb. 12 8-PM 1909**" circular datestamp on **First Day** picture side of postcard depicting a view of San Juan, to local address with blank message, Very Fine, very rare First Day use from Puerto Rico 500.00
- 420 ☒ **2c Lincoln (367)**. Tied by bold "**Boston Mass. Feb. 12 8AM 1909**" circular datestamp on picture side of unaddressed Lincoln postcard, minor wear, Very Fine **First Day** usage..... 500.00
- 421 ☒ **2c Lincoln (367)**. Tied by bold "**Boston Mass. Feb. 12 10AM 1909**" circular datestamp on picture side of unaddressed **First Day** picture postcard of Lincoln, Very Fine, attractive item, with 1979 American First Day Cover Society certificate 500.00

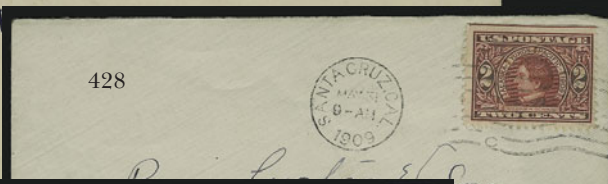
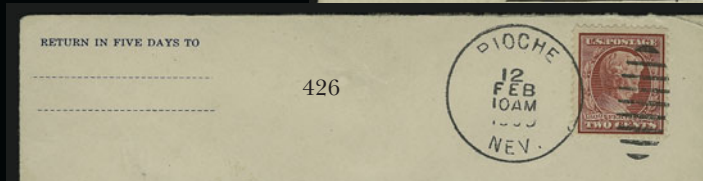
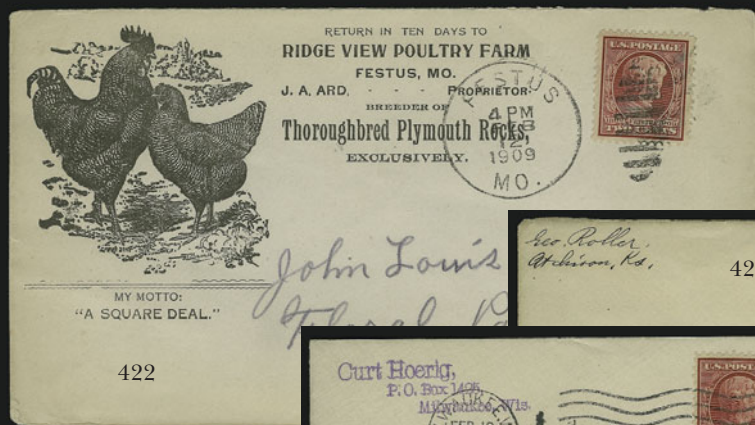

- 422 ☒ **2c Lincoln (367)**. Choice centering with unusually wide margins, tied by "**Festus Mo. 4PM Feb. 12, 1909**" duplex **First Day** cancel on **illustrated Poultry Farm** cover to Floral Park N.Y., Very Fine and attractive **First Day** cover 500.00
- 423 ☒ **2c Lincoln (367)**. Tied by "**Atchison Kans. Feb. 12 5-PM 1909**" flag cancel on **First Day** cover to Topeka Kans., Very Fine..... 500.00
- 424 ☒ **2c Lincoln (367)**. Tied by "**Lansdowne Pa. Feb. 12 8-PM 1909**" flag cancel on **First Day** cover to Philadelphia, typed "First Day Cover" at top left, Very Fine..... 500.00
- 425 ☒ **2c Lincoln (367)**. Selvage at bottom, tied by "**Milwaukee Wis. Feb. 12 7:30 PM 1909**" machine cancel on small **First Day** cover to local address, fresh and Very Fine .. 500.00
- 426 ☒ **2c Lincoln (367)**. Tied by bold strike of "**Pioche Nev. 12 Feb. 10 AM 1909**" duplex cancel on **First Day** cover with printed local address, Very Fine **First Day** cover cancelled early in the day 500.00
- 427 ☒ **2c Lincoln (367)**. Natural s.e. at left, choice centering, tied by "**Sharon Springs N.Y. 4PM 12 Feb. 1909**" duplex on **First Day** cover with printed address to Floral Park N.Y., some edgewear, Very Fine, with 1988 American First Day Cover Society certificate..... 500.00
- 428 ☒ **2c Alaska-Yukon (370)**. Natural s.e. at top with full guideline, tied by **Santa Cruz Cal. May 31 9-AM 1909**" machine cancel on **pre-First Day** cover to San Jose Cal., Very Fine, rare, one of only four recorded pre-First Day usages of Scott 370 and the only one recorded from Santa Cruz, the other three were used on May 29 from Boston, with 1997 P.S.E. certificate..... E. 1,000-1,500

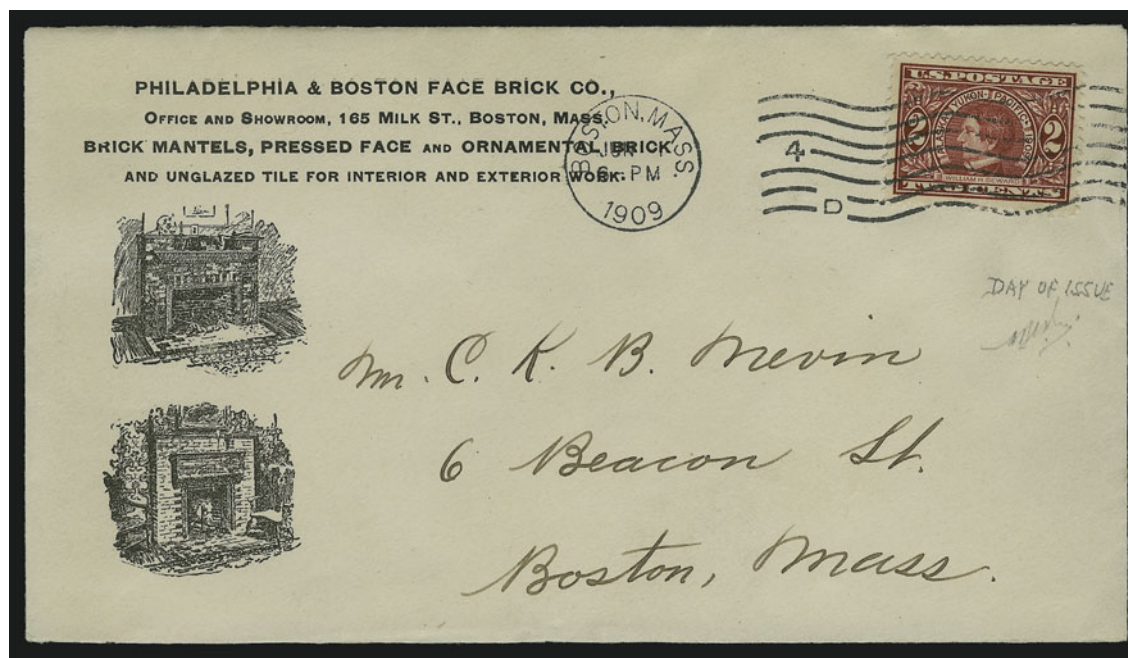

429

- 429 ☒ **2c Alaska-Yukon (370)**. Choice centering with wide margins, rich color, tied by "**Boston Mass. Jun. 1 6-PM 1909**" machine cancel on **illustrated First Day** cover for brick company to local address, Extremely Fine, only three First Day covers are known from Boston, signed Bloch 3,000.00
- 430 ☒ **2c Hudson-Fulton (372)**. Tied by "**Boston Mass. Sep. 24 4:30 PM 1909**" circular datestamp on picture side of unaddressed **First Day** postcard depicting Hudson landing, trivial edgewear, Very Fine, with 1975 American First Day Cover Society certificate..... 1,250.00
- 431 ☒ **1c Green, Booklet Pane (374a)**. Horizontal pair from bottom of pane, tied by "**Racine Wis. Apr. 19-(19)11 3-30PM**" machine cancel on picture postcard of Horlicks Dam to Denmark, stamps lifted and hinged to card at slight misalignment, with 2000 A.P.S. certificate, this is the **earliest documented usage** of Scott 374a..... E. 300-400
- 432 ☒ **2c Carmine (375)**. Used with 10c Yellow (338), tied by "**Millville N.J. Dec. 29 6PM**" duplex cancel, violet "Millville N.J. Registered Dec. 29, 1910" double-circle datestamp on cover to Hornell N.Y., Hornell registered receiving backstamp, 2c natural s.e. at bottom, cover with edge faults, otherwise Fine, with 1998 A.P.S. certificate, this is the **earliest documented usage** of Scott 375 E. 400-500



433

- 433 ☒ **1c Panama-Pacific (397).** Deep rich color, tied by “San Francisco Cal. Jan. 1 7:30 PM 1913” slogan machine cancel on **First Day** multicolored exposition postcard to Toledo O. VERY FINE. AN EXTREMELY RARE FIRST DAY USAGE OF THE ONE-CENT PANAMA-PACIFIC ISSUE ON AN EXPOSITION POSTCARD.

Probably fewer than ten First Day covers of this stamp are known. With 1973 American First Day Cover Society certificate. 5,000.00



436

- 434 ☒ **1c Green, Coil (412).** Well-centered with wide margins, rich color, tied by “Utica N.Y. May 31 1912 7:30PM” wavy-line machine cancel on printed reply card for travelers insurance to Providence R.I., Extremely Fine **earliest documented usage**, with 1989 American First Day Cover Society certificate. E. 400-500
- 435 ☒ **12c Claret Brown (435).** Natural s.e. at left, just tied by cork cancel, on registered cover with printed address to Springfield Mass, “Claremont N.H. Feb. 24, 1915” and “Springfield Mass. Feb. 25, 1915” registered double-circle backstamps, cover and stamp with small faults, otherwise Fine **earliest documented usage**, with 2002 A.P.S. certificate, ex Wagner E. 400-500
- 436 **\$1.00 Violet Black (478).** Bold “New York 6-26-1917” double-oval datestamp, fresh and Fine, this is the **earliest documented dated cancel**, with 2002 P.F. certificate E. 400-500



437

- 437 ☒ **10c Orange Yellow, Coil (497).** Vibrant color, cancelled by “Washington D.C. Jan. 31 8 PM 1922” duplex on 3c purple entire to local address, endorsed “Special Delivery” at top left, Jan. 31 Special Delivery backstamp, Very Fine, scarce **First Day** cover prepared by Hammelman 4,500.00



- 438 ☒ **5c Blue (504).** Tied by “New York N.Y. Hudson Term. Sta. 5 Jun. 9, 1917 3PM” wavy-line machine cancel and censor tape on cover to **Amsterdam, Holland**, Very Fine **earliest documented usage**, with 2001 A.P.S. certificate E. 400-500
- 439 ☒ **12c Claret Brown (512).** Tied by “Chicago Ill.” double oval cancel on registered cover to Sun Prairie Wis., DeLaval Separator Co. printed corner card, two violet “Chicago Ill. Oct. 13, 1917” Registered” backstamps, cover slightly reduced at right with tear just below stamp, otherwise Very Fine **earliest documented usage**, with 2002 A.P.S. certificate E. 400-500
- 440 ☒ **2c Carmine, Ty. IV (526).** Tied by “Washington D.C. Mar. 15 11:30 PM 1920” duplex cancel on **First Day** cover to local address, Fine, only about 50 First Day covers were produced by Hammelman, with 1975 P.F. certificate..... 800.00
- 441 ☒ **3c Violet (537).** Tied by “Washington D.C. Mar. 3 8PM 1919” machine cancel on **First Day** cover to New York City, Colman return address handstamp at top left, fresh and Very Fine.... 800.00
- 442 ☒ **3c Violet (537).** Tied by “New Rochelle N.Y. Mar. 3 12 M 1919” slogan cancel on **First Day** cover to **Birmingham, England**, some edge toning, otherwise Very Fine E. 1,000-1,500

443

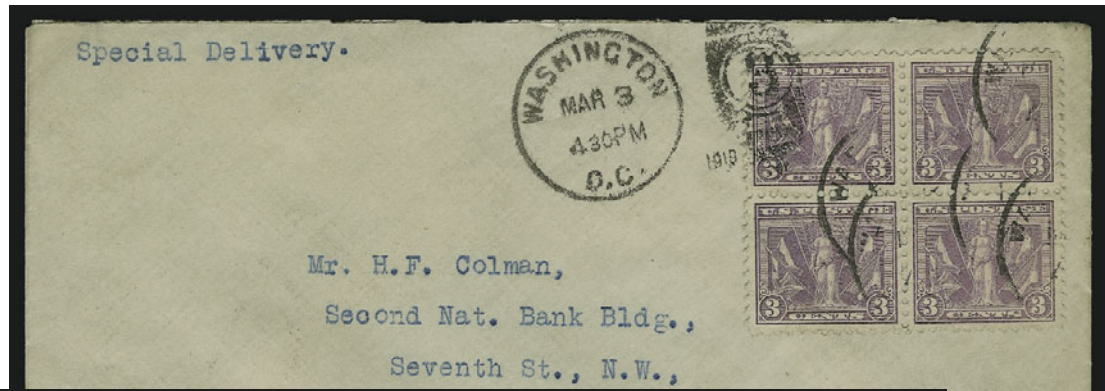

444



445

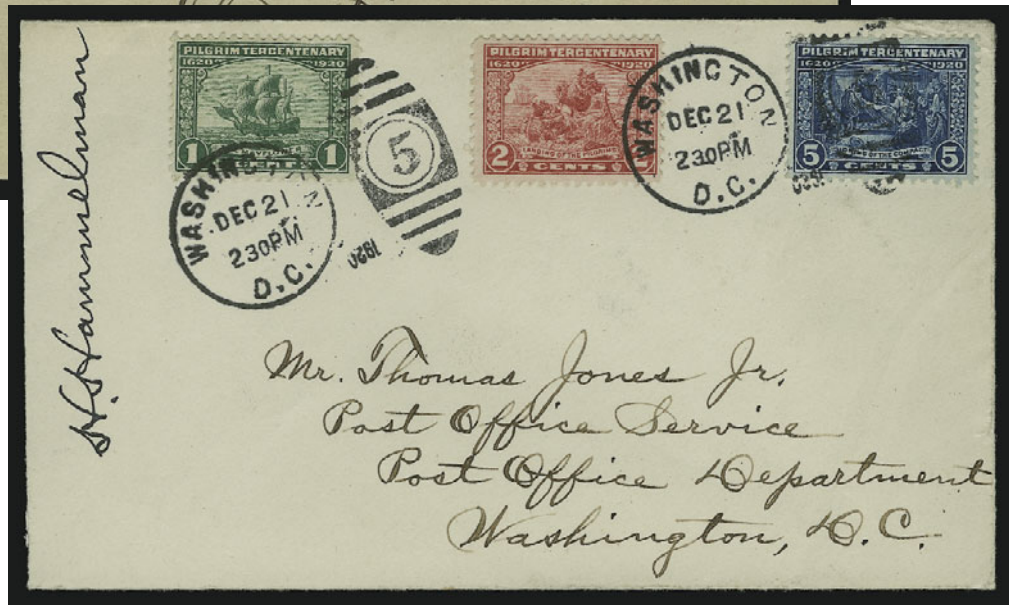

- 443 ☒ **3c Violet (537).** Block of four, tied by "Washington D.C. Mar. 3 4:30 PM 1919" duplex cancel on **First Day** Special Delivery cover to local address, purple "Special Delivery" handstamp and backstamp, Very Fine, scarce block on a First Day cover, Scott Retail for single on First Day Cover is \$800.00 E. 1,500-2,000
- 444 ☒ **1c Green, Perf 10 x 11 (542).** Horizontal pair, tied by clear strike of "Washington D.C. May 26 11 PM 1920" duplex on **First Day** cover to local address, Very Fine, scarce 1,750.00
- 445 ☒ **1c-5c Pilgrim Tercentenary (548-550).** Complete set, tied by bold strikes of "Washington D.C. Dec. 21, 1920 2:30 PM" **First Day** duplex cancels on fresh cover to "Mr. Thomas Jones Jr., Post Office Service, Post Office Department, Washington D.C.", with "H. Hammelman" signature at left, Extremely Fine 3,000.00



- 446 ☒ **1c-13c 1922-30 Issues (552/687).** Fourteen First Day covers comprising Nos. 552 (pair) from Philadelphia, 552 (blocks of 4, 8 and pair), 557, 586, 587, 591, 622 (Indianapolis & Washington), 632, 633, 638 (pair), 640, 642 and 687 (pair), six cacheted incl. three Gorham,, fresh and Very Fine.....Not illustrated E. 400-500
- 447 ☒ **1-1/2c Yellow Brown, Brown, (553, 582, 598).** Tied by two different types of “Washington D.C. Mar. 19 3PM 1925” cancels on 1-1/2c entire No. U481 to Edward C. Worden in Millburn N.J., Very Fine, this is **the First Day for all three stamps and for the entire** E. 200-300
- 448 ☒ **1-1/2c Yellow Brown, Brown, (553, 582, 598).** Tied by “Millburn N.J. Mar. 19 6:30PM 1925” cancel on 1-1/2c entire No. U481 to Leo Rutstein in Newark N.J., purple “registered” handstamp at bottom left but no registry no., Very Fine, this is **the First Day for all three stamps and for the entire**, sent to Worden’s assistant E. 200-300
- 449 ☒ **3c Violet (555).** Block of six, cancelled by handstamp, “Hodgenville Ky. Feb. 12 2PM 1923” circular datestamp on **First Day** cover to Sterling Ill., Very Fine, attractive multiple on a First Day cover, with 1982 American First Day Cover Society certificate, Scott Retail as single on First Day cover 300.00
- 450 ☒ **3c Violet (555).** Tied by “Hodgenville Ky. Feb. 12 2PM 1923” duplex on **First Day** cover with printed address to Eugene Klein in Philadelphia, Very Fine 300.00
- 451 ☒ **3c Violet (555).** Tied by “Hodgenville Ky. Feb. 12 2PM 1923” duplex on **First Day** cover to Philip Ward in Germantown Pa., s.e. at right, Very Fine 300.00
- 452 ☒ **5c Dark Blue (557).** Tied by neat strike of “Oyster Bay N.Y. Oct. 27 3:30PM 1922” machine cancel on **First Day** cover to Worden in Millburn N.J., Very Fine usage sent from Roosevelt’s home town 1,000.00
- 453 ☒ **5c Dark Blue (557).** Rich color, tied by “City Hall Sta. N.Y. Oct. 27 1:30PM 1922” machine cancel on **First Day** cover to Herman Toasperm in Brooklyn N.Y., attractive “Toasty” in elaborate script at top left, Very Fine 175.00
- 454 ☒ **5c Dark Blue (557).** Tied by “New York, N.Y. Sta. T. Oct. 27 5PM 1922” machine cancel on **First Day** cover to Bronx N.Y., blue “First Day Issue” handstamp at top left, Very Fine 175.00



- 455 ☒ **6c Red Orange (558).** Horizontal pair, radiant color, tied by “**Washington D.C. Nov. 20 5:30 PM 1922**” machine cancel on **First Day** cover with printed return address from National Research Council, to local address, fresh and Very Fine, Scott Retail as single on First Day cover 225.00
- 456 ☒ **7c Black (559).** Tied by purple “**Niles Ohio May 1, 1923 11:30AM**” machine cancel on **First Day** cover to Youngstown O., Very Fine 250.00
- 457 ☒ **7c Black, 8c Olive Green (559, 560).** Horizontal pair of 7c, tied by “**Washington D.C. May 1 12:30PM 1923**” machine cancel on **First Day** registered special delivery cover to Boston Mass., purple Washington and Boston registry backstamps, central toned spot from servicer George Frost’s wax seal, Fine, rare combination First Day cover with two of the four values issued on that date (the others were the 14c and 20c) E. 1,000-1,500
- 458 ☒ **7c Black, 14c Blue (559, 565).** Tied by “**Washington D.C. May 1 12:30PM 1923**” machine cancel on **First Day** registered special delivery cover to Boston Mass., purple Washington and Boston registry backstamps, central toned spot from servicer George Frost’s wax seal, otherwise Very Fine, scarce combination First Day cover E. 1,500-2,000

459

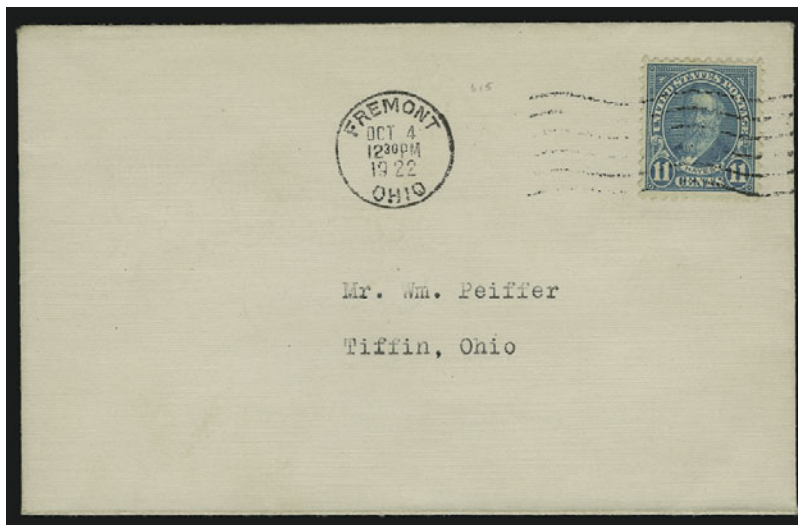

- 459 ☒ **11c Light Blue (563).** Choice centering, pretty shade, tied by “**Fremont Ohio Oct. 4 12:30PM 1922**” machine cancel on **First Day** cover to Tiffin O.
EXTREMELY FINE. A RARE AND BEAUTIFUL FIRST DAY COVER OF THE 11-CENT 1922 ISSUE FROM FREMONT OHIO.
Fremont was the official city of issue. Very few are known. 4,000.00



- 460 ☒ **12c Brown Violet (564)**. Used with 1c Deep Green (552), 4c Yellow Brown (556) and 10c Orange (562) on 5c Blue on blue entire, cancelled by “**Boston Mass. Mar. 20 1-PM 1923**” slogan cancel to Kelleher in Boston, purple Special Delivery handstamps, Very Fine, this is the **First Day** for Scott 564 E. 150-200
- 461 ☒ **12c Brown Violet (564)**. Rich color, tied by “**Washington D.C. Mar. 20 7:30PM 1923**” duplex cancel on registered **First Day** cover to Boston Mass., registry handstamp at bottom left and on back, Very Fine..... 175.00
- 462 ☒ **12c Brown Violet (564)**. Choice centering with unusually wide margins, tied by “**Caldwell N.J. Mar. 20 8AM 1923**” duplex on **First Day** cover to Montclair N.J., purple “Not in the Registered Mail” handstamp, Extremely Fine 175.00
- 463 ☒ **14c Blue (565)**. Deep rich color, tied by “**Washington D.C. May 1, 1923**” machine cancel on **First Day** cover to local address, purple “Special Delivery” handstamp and Special Delivery datestamp on back, Very Fine 400.00
- 464 ☒ **14c Blue (565)**. Tied by “**Washington D.C. May 1 9-PM 1923**” machine cancel on **First Day** cover to local address, trivial toning along envelope seams, Very Fine..... 400.00



465

- 465 ☒ **14c Blue (565)**. Four singles arranged in a block of four configuration, one with s.e. at bottom, tied by well-struck “**Muskogee Okla. May 1 11AM 1923**” duplex cancels on **First Day** cover to Philip Ward in Germantown Pa., purple “Fee Claimed at Office of First Address” handstamp, Very Fine, scarce First Day from the official city of issue, Scott Retail for single on First Day is \$1,250.00..... E. 1,500-2,000



466

- 466 ☒ **20c Carmine Rose (567).** Radiant color, choice centering, tied by oval “San Francisco Cal” handstamp and purple “San Francisco Cal. May 1, 1923” double-circle datestamp on registered **First Day** cover to Philip Ward in Philadelphia Pa., various registry markings, Very Fine, scarce first day from the official city of issue cancelled by two hand-stamped markings 2,000.00

467

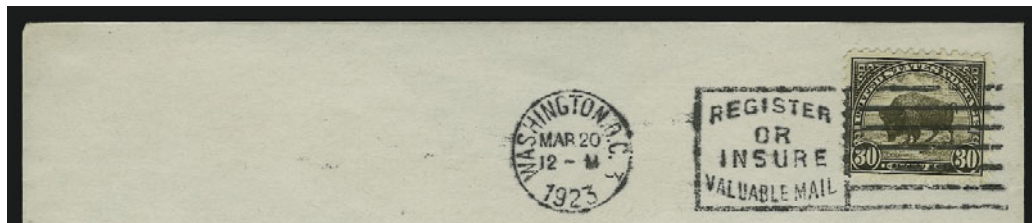

468

- 467 ☒ **30c Olive Brown (569).** Tied by “Washington D.C. Mar. 20, 1923” slogan machine cancel on **First Day** cover to Boston, fresh and Very Fine 850.00
- 468 ☒ **30c Olive Brown (569).** Block of four with plate no. at top right, tied by bold strike of “Washington D.C. Mar. 20 7:30PM 1923” duplex cancels on registered **First Day** cover to Worden in Millburn N.J., few slightly toned perf tips, slightly reduced at left, Fine, scarce multiple with plate no. on a First Day cover, Scott Retail as single on First Day cover is \$500.00 E. 500-750

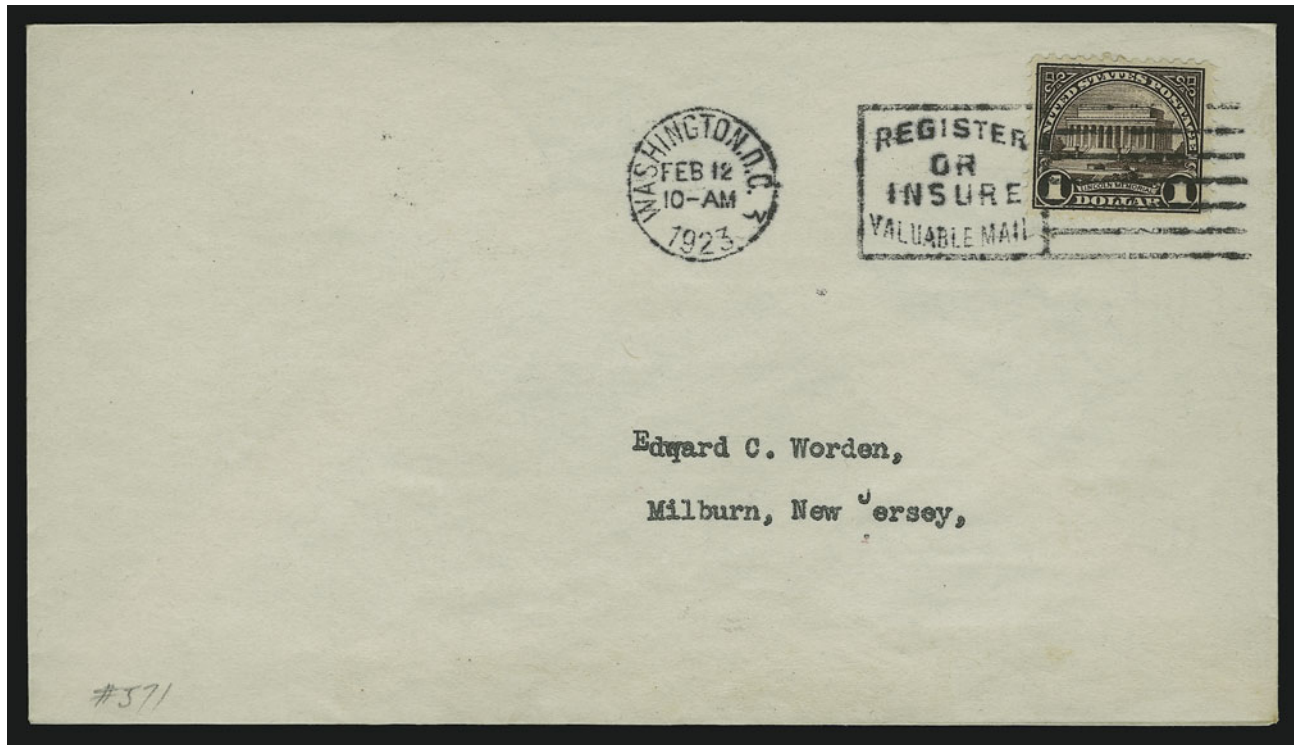

469

- 469 ☒ **\$1.00 Violet Black (571)**. Rich color, choice centering, tied by bold strike of “**Washington D.C. Feb. 12 10-AM 1923**” slogan machine cancel on **First Day** cover to Edward C. Worden in Millburn N.J.

VERY FINE. A PRISTINE FIRST DAY COVER OF THE \$1.00 1923 ISSUE USED FROM WASHINGTON D.C.

The dollar-value 1922 Issues are exceedingly rare on First Day covers. 7,000.00

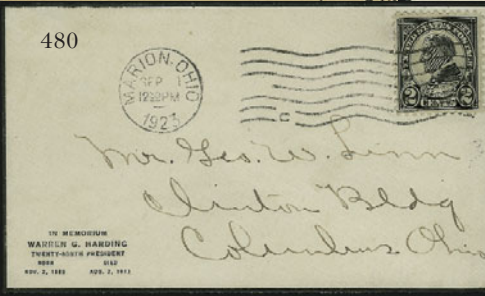
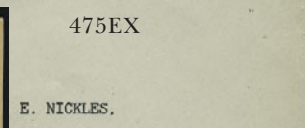
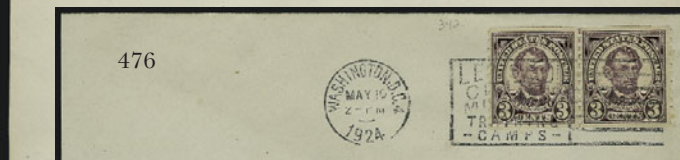
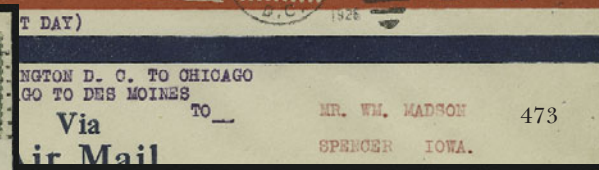
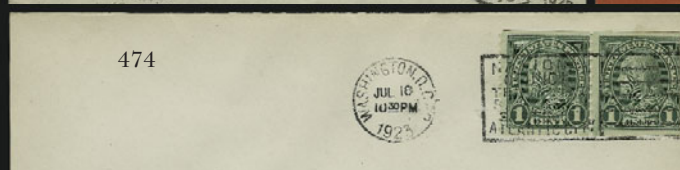

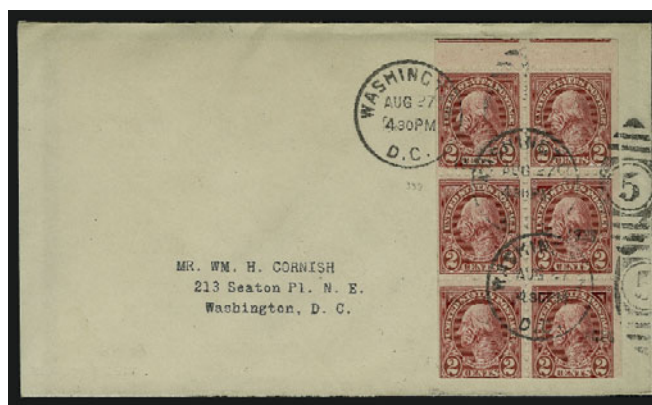

470

- 470 ☒ **2c Carmine, Perf 10, Booklet Pane of Six (583a).** Full tab at top incl. part of adjoining stamps, in at bottom, tied by three clear strikes of “**Washington D.C. Aug. 27 4:30PM 1926**” duplex cancels on **First Day** cover to local address, Very Fine, scarce First Day booklet pane, probably less than ten exist 1,800.00
- 471 ☒ **4c-6c 1925 Issue, Perf 10 (585-587).** Used with vertical pair of $\frac{1}{2}$ c (551), tied by “**Washington D.C. Apr. 4 11AM 1925**” duplex cancels on **First Day** cover to **Carbonear, Newfoundland**, receiving backstamp, Very Fine, colorful usage on the first official day of all four stamps, Scott Retail for only Nos. 585-587 on first day cover 1,000.00
- 472 ☒ **7c-9c 1926 Issue, Perf 10 (588-590).** Tied by bold strikes of “**Washington D.C. May 29 5:30PM 1926**” duplex cancels on **First Day** Air Mail cover to San Francisco Cal., Nickles printed corner card, receiving backstamps, Very Fine, colorful usage of the three values of the set issued on May 29..... E. 200-300
- 473 ☒ **7c-9c 1926 Issue, Perf 10 (588-590).** Tied by bold strikes of “**Washington D.C. May 29 7:30PM 1926**” duplex cancels on **First Day** Air Mail cover to Spencer Iowa, used with 2c Carmine (627), Chicago backstamp, Very Fine, colorful usage of the three values of the set issued on May 29, the other 2c was issued on May 10..... E. 200-300
- 474 ☒ **1c Green, Coil (597).** Pair, tied by “**Washington D.C. Jul. 18 10:30PM 1923**” slogan machine cancel on **First Day** cover to local address, fresh and Fine, with 1974 American First Day Cover Society certificate 600.00
- 475 ☒ **3c Violet, Coil (600).** Two First Day covers, one with strip of four tied by “**Washington D.C. May 10 1:30PM 1924**” duplexes to local address, second with pair similarly tied on cover with Lincoln cachet, Very Fine(Photo Ex) E. 150-200
- 476 ☒ **3c Violet, Coil (600).** Joint line pair, tied by “**Washington D.C. May 10 2-PM 1924**” slogan machine cancel on **First Day** cover to local address, choice centering, Very Fine, scarce line pair on a First Day cover E. 150-200
- 477 ☒ **1c Yellow Green, Coil (604).** Strip of eight with joint line between third and fourth stamp from top, rich color, tied by “**Washington D.C. Jul. 19 12 M 1924**” duplex cancels on legal-size **First Day** cover to Mount Rainier Md., barely reduced at right, Very Fine, impressive First Day multiple, ex Baron..... E. 400-500
- 478 ☒ **2c Harding, Perf 11 (610).** Tied by “**Marion Ohio Sep. 1 12:30PM 1923**” machine cancel on small **First Day** mourning cover with George Linn cachet, to George Linn at Columbus O., Very Fine example of this first Linn cachet E. 400-500
- 479 ☒ **2c Harding, Perf 11 (610).** Tied by “**Marion Ohio Sep. 1 12:30PM 1923**” machine cancel on small **First Day** mourning cover with George Linn cachet, to George Linn at Columbus O., Very Fine example of this first Linn cachet E. 400-500
- 480 ☒ **2c Harding, Perf 11 (610).** Tied by “**Marion Ohio Sep. 1 12:30PM 1923**” machine cancel on **First Day** mourning cover with George Linn cachet, to George Linn at Columbus O., Very Fine example of this first Linn cachet..... E. 400-500
- 481 ☒ **2c Harding, Perf 11 (610).** Tied by “**Marion Ohio Sep. 1 12:30PM 1923**” machine cancel on **First Day** mourning cover with George Linn cachet, to George Linn at Columbus O., Very Fine example of this first Linn cachet..... E. 400-500
- 482 ☒ **1c-5c Huguenot-Walloon (614-616).** Three **First Day** covers each with complete set, incl. Mayport Fla., Allentown Pa. and Lancaster Pa., Fine-Very Fine.....(Photo Ex) 525.00
- 483 ☒ **1c-5c Lexington-Concord (617-619).** Used with pair of $\frac{1}{2}$ c (551) and pair of $\frac{1}{2}$ c (576), tied by “**Washington D.C. Apr. 4 1:30PM 1925**” duplex cancels on special delivery **First Day** cover to Philip Ward in Germantown Pa., Philadelphia and receiving backstamps, Very Fine, colorful and very scarce combination usage of all five stamps that were officially issued on April 4 E. 300-400

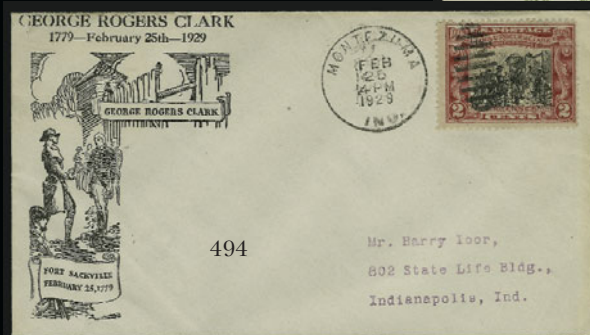
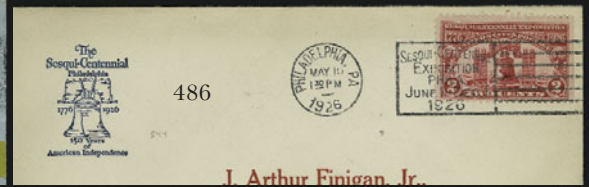
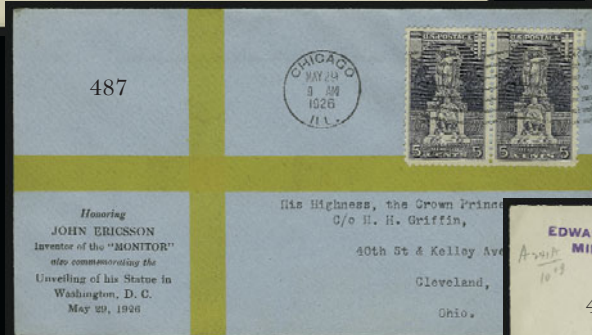

- 484 ☒ **13c Green (622)**. Block of four, rich color, choice centering, tied by “**North Bend Ohio Jan. 11, 1926**” duplexes on registered **First Day** cover to Worden in Millburn N.J., fresh and Very Fine 240.00
- 485 ☒ **17c Black (623)**. Three cacheted **First Day** covers comprising two with different first Nickles cachets used from Princeton N.J. and Staunton Va., last with Roessler cachet from New York City, Fine-Very Fine(Photo Ex) E. 200-300
- 486 ☒ **2c Sesquicentennial (627)**. Natural s.e. at right, tied by “**Philadelphia Pa. May 10 1:30PM 1926**” slogan machine cancel on **First Day** cover with first Griffin cachet and red printed address to Cynwyd Pa., faint toning, otherwise Very Fine E. 100-150
- 487 ☒ **5c Ericsson (628)**. Horizontal pair, tied by “**Chicago Ill. May 29 9AM 1926**” machine cancel on Planty #2 Griffin cachet **First Day** cover to Cleveland O., fresh and Very Fine E. 100-150
- 488 ☒ **2c White Plains Souvenir Sheet (630)**. Tied by two vertical strips of boxed “Model Post Office, Sesquicentennial International Exposition Philadelphia” cancels on Worden prepared **First Day** registered cover to Los Angeles Cal., purple “Philadelphia Pa. Oct. 18, 1926 Registered” and transit backstamps, Very Fine usage from an **unofficial city** 1,500.00



489

- 489 ☒ **1c Green, Booklet Pane of Six (632a)**. Tied by “**Washington D.C. Nov. 2 5PM 1927**” duplex cancels on **First Day** cover to Hugh M. Southgate in Washington D.C., fresh and Very Fine, rare complete pane on First Day cover, very few are known 3,250.00
- 490 ☒ **2c Vermont Sesquicentennial, Burgoyne (643, 644)**. First tied by “Bennington Vt. Aug. 3 7-AM 1927” machine cancel on first Gerow cacheted **First Day** cover to Albany N.Y. and **forwarded** to Liberty N.Y., second tied by “Albany N.Y. Aug. 3 5PM 1927” machine cancel, Albany and Liberty backstamps, fresh and Very Fine, attractive First Day usage for both stamps E. 100-150
- 491 ☒ **2c Vermont Sesquicentennial, Burgoyne (643, 644)**. First tied by “Bennington Vt. Aug. 3 7-AM 1927” machine cancel on first Gerow cacheted **First Day** cover to Albany N.Y. and **forwarded** to Liberty N.Y., second tied by “Albany N.Y. Aug. 3 5PM 1927” machine cancel, Liberty backstamp, fresh and Very Fine, attractive First Day usage for both stamps E. 100-150
- 492 ☒ **2c Vermont, Burgoyne, Valley Forge (643-645)**. Five First Day covers with Kurkjian cachets incl. three No. 643 with different cachets incl. two with **unofficial cities** (Troy and Albany N.Y.), No. 644 with **Alburg and Albany R.P.O.** unofficial cancel, and No. 645 with Lancaster P.A. cancel (Planty No. 12), fresh and Very Fine group with three unofficals, the No. 643's are the first Kurkjian cachets(Photo Ex) E. 300-400
- 493 ☒ **2c Vermont Sesquicentennial (643)**. Left plate no. block of six, tied by green “Cleveland (Midwestern Philatelic Sta.) Ohio May 26 12AM 1928” cancel on red Gorham cacheted cover to Washington D.C., Very Fine, scarce plate block on a First Day cover E. 200-300
- 494 ☒ **2c Rogers Clark (651)**. Tied by “**Montezuma Ind. Feb. 25 4PM 1929**” duplex on **first Ioor cacheted First Day** cover to Indianapolis Ind., Very Fine, scarce unofficial city E. 200-300
- 495 ☒ **2c Rogers Clark (651)**. Tied by “**Olney Ill. Feb. 25 3:30PM 1929**” machine cancel on **first Ioor cacheted First Day** cover to Flora Ill., Very Fine, scarce unofficial city E. 150-200
- 496 ☒ **2c Rogers Clark (651)**. Nineteen incl. eighteen cacheted **First Day** covers, incl. nine from Vincennes Ind., other ten **unofficial cities** comprising Loogootee Ind., Kenosha Wis., Niles Mich., Cincinnati, St. Louis, Louisville, Lawrenceville Ill., Oblong Ill., Springfield Ill., and Benton Harbor R.P.O. (?), almost all different with wide range of cachets incl. four Ioor in three different colors, three different Shockley, Stoutzenberg, seven Johnson, Very Fine*Not illustrated* E. 400-500



497



501

John B. Herfelfinger
Newton, Kansas

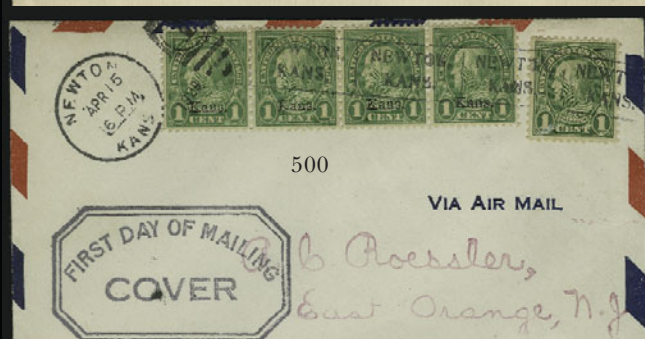

500

VIA AIR MAIL

FIRST DAY OF MAILING
COVER

B. Roessler,
East Orange, N.J.



502



503

AIR-MAIL

Claimed by Office
of First Address

Special Delivery

Philip H. Ward, Jr.,
P. O. Box 2175,
Middle City Station,
Philadelphia, Pa.

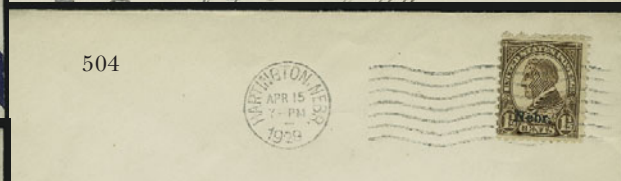

504

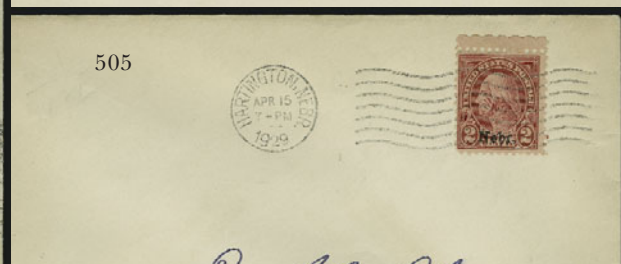

505

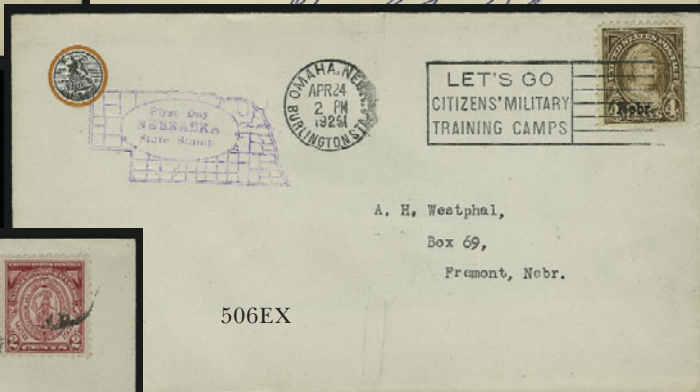

506EX

A. H. Westphal,
Box 69,
Fremont, Nebr.



507

Mr. E. J. Halvorsen,
P. O. Box 516,
Salem, Mass.

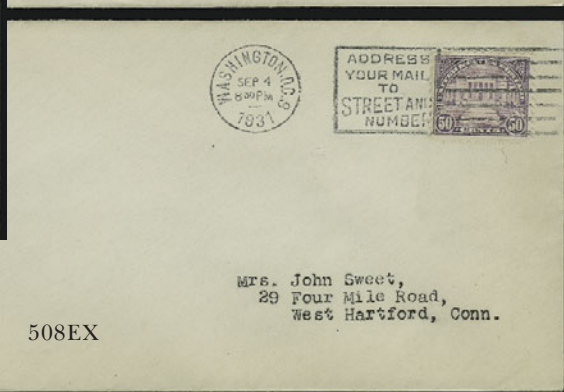

508EX

Mrs. John Sweet,
29 Four Mile Road,
West Hartford, Conn.

- 497 ☒ **1c-10c Kans. Overprints (658-668).** Complete set tied by “**Washington D.C. May 1 5PM 1929**” duplex cancels on **First Day** cover to Nickles at local address, fresh and Very Fine, attractive and colorful First Day cover of the set of Kansas overprints 1,300.00
- 498 ☒ **1c, 2c-10c Kans. Overprints (658, 660-668).** On separate **First Day** covers serviced by Carter Glass, stamps tied by “**Holton Kans. May 1, 1929**” flag cancels to Glass in Lynchburg Va. (except 6c with duplex cancel), 1c with 1c Postage Due stamp tied at top left, fresh and Very Fine, scarce group with the 1c (solo), 2c, 4c, 5c, 7c (solo), 9c and 10c reportedly being the only ones known from Holton, apparently Glass did not care for the 1½c issue but it is possible that the 1½c never made it to the Holton post office as no 1½c first day covers from Holton are known*Not illustrated* E. 1,500-2,000
- 499 ☒ **1c-10c Kans., Nebr. Overprints (658/679).** Twelve mostly uncacheted **First Day** covers with May 1 cancels, incl. No. 664 first flight from Kansas City Mo., Nos. 666 and 667 from Washington D.C., Nos. 666 and 679 from Washington D.C., No. 669 from Fairbury Nebr. (unofficial city), No. 671 plate block with Omaha Nebr. cancels, few interesting combination frankings, fresh and Very Fine group*Not illustrated* E. 1,000-1,500
- 500 ☒ **1c Kans. Ovpt. (658).** Horizontal strip of four and single of No. 632, tied by “**Newton Kans. Apr. 15 6PM 1929**” duplex and “Newton Kans.” handstamps on air post cover to Roessler in East Orange N.J., Very Fine “true” **First Day** usage E. 400-500
- 501 ☒ **1c Kans. Ovpt. (658).** Horizontal pair, tied by “**Newton Kans. Apr. 15 6:30PM 1929**” machine cancel on **First Day** cover to local address, receiving backstamp, Very Fine 325.00
- 502 ☒ **8c Kans. Ovpt. (666).** Bottom left corner selvage, tied by “**Newton Kans. Apr. 15 8:30PM 1929**” machine cancel on **First Day** air mail cover to Carrollton Ky., red crayon “Air Mail” at top, Very Fine 575.00
- 503 ☒ **1c-10c Nebr. Overprints (669-679).** Tied by “**Washington D.C. May 1 3:30PM 1929**” duplexes on **First Day** cover to Philip Ward in Philadelphia Pa., receiving backstamp, Very Fine, colorful usage of the entire set 1,300.00
- 504 ☒ **1½c Nebr. Ovpt. (670).** Tied by “**Hartington Nebr. Apr. 15 7-PM 1929**” machine cancel on **First Day** cover to local address, fresh and Fine 275.00
- 505 ☒ **2c Nebr. Ovpt. (671).** Selvage at top, rich color, tied by “**Hartington Nebr. Apr. 15 7-PM 1929**” machine cancel on **First Day** cover to local address, Very Fine 225.00
- 506 ☒ **2c, 4c and 5c Nebr. Ovpt. (671, 673, 674).** Five “pre-First Day” covers comprising 2c (Fremont Apr. 24 and Grand Island Apr. 24), 5c (Hastings Apr. 22) and 4c (one Omaha Apr. 24 and other used with 1c (No. 632) Hastings Apr. 22), both 2c and solo 4c with first Westphal cachets, Very Fine group**(Photo Ex)** E. 500-750
- 507 ☒ **2c Massachusetts Bay Colony (682).** Horizontal pair, tied by “**Salem Mass. Apr. 3 7:30AM 1930**” duplex cancel on Halvorsen “Samosett” Indian cacheted cover to Salem Mass., signed by mayor of Salem, Very Fine E. 150-200
- 508 ☒ **11c-50c 1931 Regular Issue, Special Delivery (692-701, E16).** Eleven **First Day** covers, 17c and 25c first flights (Nickles), 30c registered, No. E16 used with No. 702, typed addresses, Very Fine, Scott Retail in excess of**(Photo Ex)** 2,375.00

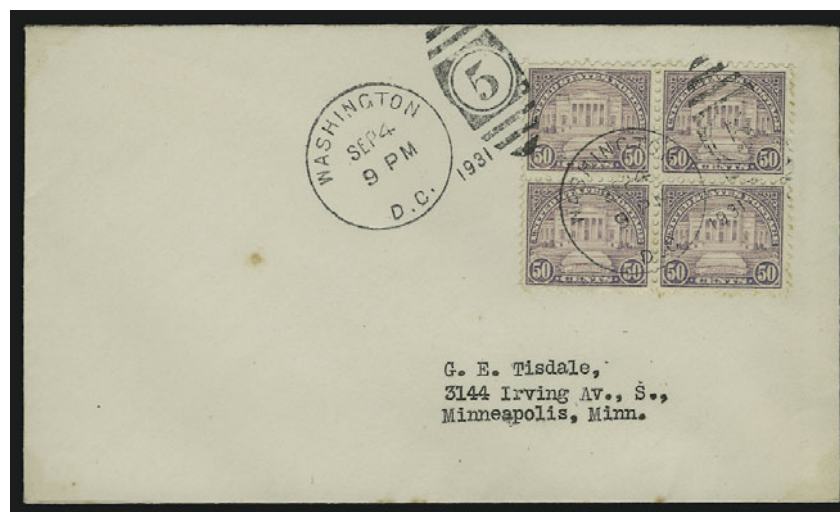

- 509 ☒ **11c-50c 1931 Regular Issue (692-701).** Blocks of four on individual **First Day** covers with Washington D.C. duplex cancels, matched typed address to G.E. Tisdale in Minneapolis Minn., Very Fine, scarce set of blocks of four on First Day covers...**(Photo Ex)** 3,562.00

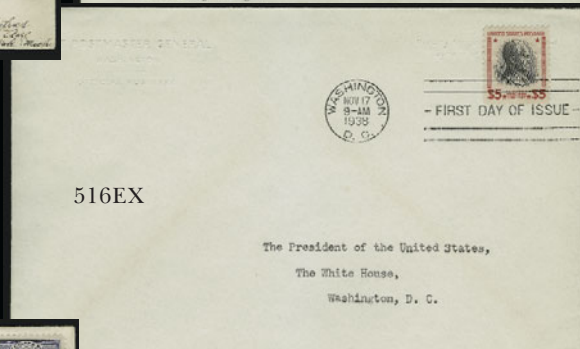

- 510 ☒ **17c Black, 25c Blue Green (697, 699).** Tied by “Washington D.C. Jul. 27 2:30PM 1931” slogan machine cancel on **First Day** cover to Cheyenne Wyoming, endorsed “Via Air Mail Special Delivery” and with purple “Fee Claimed by Office of First Address” handstamp, Very Fine..... 2,500.00
- 511 ☒ **½c-10c Washington Bicentennial (704-715).** Tied by “Washington D.C. Jan. 1 8AM 1932” duplex and machine cancel on **First Day** cover prepared by Farley and signed by **Herbert Hoover**, addressed to Hoover at the White House, Very Fine, scarce and attractive usage*Not illustrated* E. 500-750
- 512 ☒ **½c-10c Washington Bicentennial (704-715).** Set of **First Day** covers each with plate no. block of four tied by “Washington D.C. Jan. 1 11:30PM 1932” cancel, matched typed address to Nickles in Washington D.C., Extremely Fine, scarce and attractive set..... E. 200-300
- 513 ☒ **Bezell First Day Covers.** 41, incl. Nos. 657 (4 **first cachets**), 680 (6), 681 (8). 690, 702 (3), 703 (3) 704-715 with extra 4c with **multicolored handpainted cachet**, 727, 732, and 737, 39 different cachets incl. wide variety of interesting themes incl. Indians, Washington, Transportation incl. Ships, fresh and Very Fine, scarce group of these beautiful cachets.....**(Photo Ex)** E. 4,000-5,000
- 514 ☒ **1c, 3c A.P.S. Souvenir Sheet (730, 731).** Complete sheets of 25, 3c tied by “Washington D.C. Aug. 28, 1933 6PM” **First Day** duplex cancel, 1c tied by blank double ovals, on loor cacheted oversized registered **First Day** covers, matched typed address in Newburgh N.Y., Extremely Fine*Not illustrated* E. 200-300
- 515 ☒ **5c Kosciuszko (734).** Eight **First Day** covers with loor cachets, two with blocks of four, all to Dr. Harry loor in Indianapolis Ind., different colored cachets, from Boston, Pittsburgh, Buffalo, Kosciusko Miss., Detroit, Chicago and Buffalo N.Y., fresh and Very Fine*Not illustrated* E. 200-300
- 516 ☒ **½c-\$.5.00 Presidential (803-834).** Block of six of ½c, pairs of 1c-2c, on oversized **First Day** covers with embossed Postmaster General of the United States corner cards and addressed to “*The President of the United States, The White House, Washington D.C.*”, -1/2c used from Philadelphia, others from Washington D.C., each with one page typed letter to the President signed by James Farley presenting each issue and with the White House receiving handstamp, Very Fine, beautiful set ex Roosevelt and with his collection backstamps.....**(Photo Ex)** E. 1,000-1,500

DOROTHY KNAPP CACHETS

- 517 ☒ **1c Irving, 2c Cooper, Famous Americans (859, 860).** Blocks of four, tied by Jan. 29, 1940 **First Day** cancels (1c Tarrytown, 2c Cooperstown) on **Dorothy Knapp multicolored hand-painted First Day covers** addressed in Knapp’s hand to Shirley M. Culver, 520 Forest Ave. Royal Oak Mich., Extremely Fine, purchased by the consignor at an estate auction in Lone Jack Mo. on Feb. 16 of this year, these are part of a partial set of 32 of the 35 Famous American issues prepared after the date of issue by Knapp. Each cover has the same addressee and is signed “*D.W. Knapp, Rhinebeck, N.Y.*”**(Photo Ex)** E. 2,000-3,000
- 518 ☒ **3c-10c Authors, Famous Americans (861-863).** Blocks of four, tied by **First Day** cancels to individual **Knapp multicolored hand-illustrated First Day covers**, each addressed in Knapp’s hand to Shirley M. Culver, Extremely Fine.....**(Photo Ex)** E. 750-1,000
- 519 ☒ **1c-10c Poets, Famous Americans (864-868).** Blocks of four, tied by **First Day** cancels to individual **Knapp multicolored hand-illustrated First Day covers**, each addressed in Knapp’s hand to Shirley M. Culver, Extremely Fine**(Photo Ex)** E. 1,000-1,500
- 520 ☒ **1c-5c Educators, Famous Americans (869-872).** Blocks of four, tied by **First Day** cancels to individual **Knapp multicolored hand-illustrated First Day covers**, each addressed in Knapp’s hand to Shirley M. Culver, Extremely Fine.....**(Photo Ex)** E. 750-1,000
- 521 ☒ **1c-10c Scientists, Famous Americans (874-878).** Blocks of four, tied by **First Day** cancels to individual **Knapp multicolored hand-illustrated First Day covers**, each addressed in Knapp’s hand to Shirley M. Culver, Extremely Fine**(Photo Ex)** E. 1,000-1,500
- 522 ☒ **1c, 2c, 5c, 10c Composers, Famous Americans (879, 880, 882, 883).** Blocks of four, tied by **First Day** cancels to individual **Knapp multicolored hand-illustrated First Day covers**, each addressed in Knapp’s hand to Shirley M. Culver, Extremely Fine**(Photo Ex)** E. 750-1,000
- 523 ☒ **1c-5c Artists, Famous Americans (884-887).** Blocks of four, tied by **First Day** cancels to individual **Knapp multicolored hand-illustrated First Day covers**, each addressed in Knapp’s hand to Shirley M. Culver, Extremely Fine.....**(Photo Ex)** E. 750-1,000
- 524 ☒ **1c-10c Inventors, Famous Americans (889-893).** Blocks of four, tied by **First Day** cancels to individual **Knapp multicolored hand-illustrated First Day covers**, each addressed in Knapp’s hand to Shirley M. Culver, Extremely Fine E. 1,000-1,500

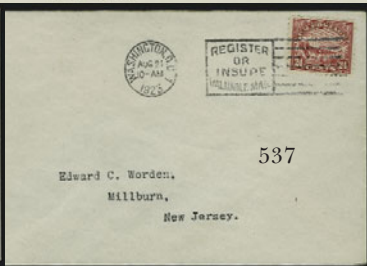
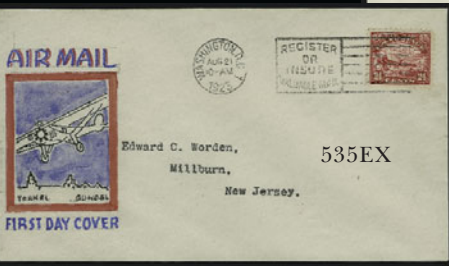
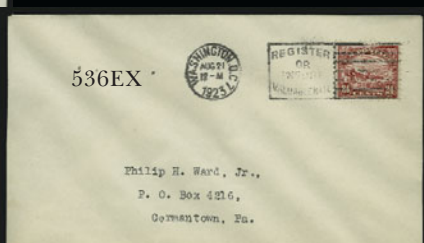
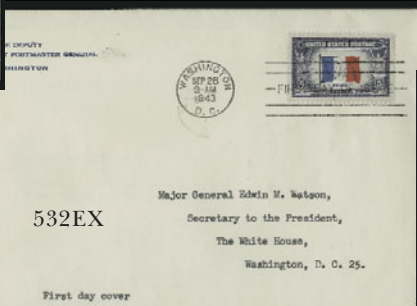
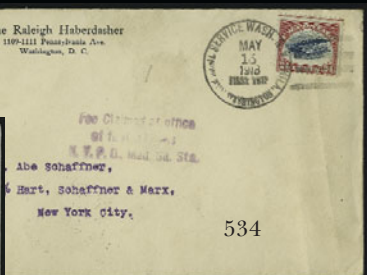
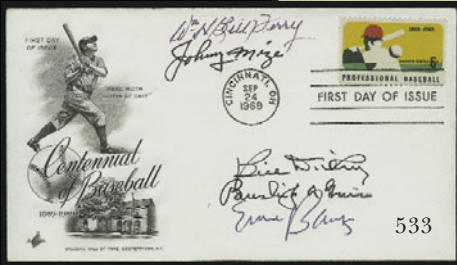

- 525 ☒ **3c Landing of Cadillac (1000).** Two **Knapp multicolored hand-illustrated First Day covers** with slight differences mostly visible in the map portion of the design, one with light pencil address to Knapp's daughter-in-law, other with small handstamp address, Extremely Fine.....(Photo Ex) E. 300-400
- 526 ☒ **3c Colorado Statehood (1001).** All-over **Knapp multicolored hand-illustrated First Day cover** with light pencil address to Knapp's daughter-in-law, Extremely Fine E. 150-200
- 527 ☒ **3c Battle of Brooklyn (1003).** Fresh **Knapp multicolored hand-illustrated First Day cover** with light pencil address to Knapp's daughter-in-law, Extremely Fine E. 150-200
- 528 ☒ **3c Betsy Ross (1004).** Gorgeous **Knapp multicolored hand-illustrated First Day cover** with light pencil address to Knapp's daughter-in-law, Extremely Fine..... E. 150-200
- 529 ☒ **3c Grand Coulee Dam (1009).** Pretty **Knapp multicolored hand-illustrated First Day cover** with light pencil address to Knapp's daughter-in-law, Extremely Fine E. 150-200
- 530 ☒ **3c LaFayette (1010).** Stunning **Knapp multicolored hand-illustrated First Day cover** with light pencil address to Knapp's daughter-in-law, Extremely Fine..... E. 150-200
- 531 ☒ **Overrun Countries Anti-Axis First Day Covers.** Eight, each with startling multicolored design mostly made from cut-outs pasted on the cover, incl. three Mellone-listed, propaganda themes and ultra-racist caricatures, Very Fine, some of the most spectacular anti-Axis designs we have ever encountered(Photo Ex) E. 500-750
- 532 ☒ **Overrun Countries First Day Covers.** Ten First Day covers specially prepared by Deputy 3rd Asst. PMG to Maj. Gen. Watson, Secretary to the President, **seven signed by Ambassadors** of Belgium, Denmark, Greece, Luxembourg, Netherlands, Norway and Yugoslavia, Albania, Austria and France signed by the Postmaster General, each has letter explaining commemorative issue, Very Fine, an incomplete set but the first we recall seeing with seven ambassadors' signatures(Photo Ex) E. 500-750
- 533 ☒ **6c Professional Baseball (1381).** Tied by "Cincinnati OH Sep. 24, 1969" machine cancel on cacheted **First Day** cover, **signed by five Baseball Hall of Famers** incl. Bill Terry, Johnny Mize, Bill Dickey, Burleigh Grimes and Ernie Banks, Very Fine..... E. 300-400

AIR POST

- 534 ☒ **24c Carmine Rose & Blue, 1918 Air Post (C3).** Tied by "Air Mail Service Wash. N.Y. Phila. Washington May 15, 1918 First Trip" cancel on cover to New York City, receiving backstamps, slightly reduced at left, Fine..... E. 300-400
- 535 ☒ **8c-24c 1923 Air Post (C4-C6).** Tied on **First Day** covers by Washington D.C. slogan cancels to Worden in Millburn N.J., matched add-on **hand-painted red, blue and black Torkel Gundel cachets**, Very Fine, Scott Retail as uncacheted First Day covers(Photo Ex) 1,950.00
- 536 ☒ **8c-24c 1923 Air Post (C4-C6).** Tied by Washington D.C. slogan cancels on **First Day** covers to Philip Ward in Germantown Pa., fresh and Very Fine(Photo Ex) 1,950.00
- 537 ☒ **24c Carmine, 1923 Air Post (C6).** Choice centering, tied by "Washington D.C. Aug. 21 10-AM 1923" slogan cancel on **First Day** cover to Worden in Millburn N.J., Very Fine ... 850.00
- 538 ☒ **10c Map, Air Post (C7).** Tied by "**Wilmette Ill. Feb. 13 6PM 1926**" duplexes on 2c entire with printed return address to Roanoke Va., minor edgewear, Very Fine and rare usage from an **unofficial First Day city**..... E. 100-150
- 539 ☒ **10c Lindbergh, Air Post (C10).** Three cacheted **First Day** covers, incl. one with Griffin cachet (Planty #1) from St. Louis, one from Springfield Ill. with **first Raymond Bahr rubber stamped cachet** with printed cachet "From the Home of Abraham Lincoln", last from Little Falls Minn. with **first Milton Mauck cachet in red and blue** (Planty #6), Very Fine(Photo Ex) E. 200-300
- 540 ☒ **10c Lindbergh, Booklet Pane (C10a).** Choice centering, used with 2c Valley Forge (645) and tied by blue "Cleveland, Midwestern Philatelic Sta. May 26, 1928 4PM" cancels on cacheted **First Day** registered cover to Gorham in Washington D.C., transit backstamps, Very Fine, scarce First Day usage 800.00
- 541 ☒ **5c Beacon, Air Post (C11).** Three **First Day** covers, incl. pair tied by **Harrisburg Pa. R.P.O. cancel** on yellow cover with Housman cachet, one from Denver Col. serviced by and sent to Milliken (only ten were serviced by him), last from Harrisburg Pa. serviced by Elmer Long, fresh and Very Fine(Photo Ex) E. 150-200



- 542 ☒ **65c-\$2.60 Graf Zeppelin (C13-C15)**. Three covers all with same cachets with large image of Zeppelin, first with block of four with plate no. of 65c tied by Washington D.C. Apr. 19, 1930" duplex cancels on **First Day** cover with Lakehurst backstamp, second with \$1.30 tied by "Lakehurst N.J. May 30, 1930" flag machine cancel to Germany with Friedrichschafen backstamp, last with \$2.60 tied by "Washington D.C. Apr. 19, 1930" machine cancel on **First Day** cover with Lakehurst backstamp, fresh and Very Fine, an impressive matched set of cacheted covers with two used on the First Day of issue(Photo Ex) E. 2,000-3,000
- 543 ☒ **50c Chicago Zeppelin (C18)**. Five covers, three First Days incl. block of four from New York to Chicago with Friedrichschafen backstamp, single from New York with Recife backstamp, single from New York to Washington D.C., others are first week incl. Oct. 5 from Washington D.C. to Kans. and Oct. 6 from Miami Fl. to Wis., one with Rice cachet, others uncacheted, fresh and Very Fine.....Not illustrated E. 400-500
- 544 ☒ **6c Winged Globe, Air Post (C19)**. Used with 2c Red Cross (702) and tied by "Baltimore Md. Jun. 30 12PM 1934" duplex cancel on **Harry Ioor cacheted First Day** cover to Indianapolis Ind., Very Fine, scarce and attractive printed cacheted cover E. 300-400
- 545 ☒ **6c Air Post Booklet (C39a)**. Two **Knapp** multicolored hand-illustrated **First Day** covers with slight differences, light pencil addresses to Knapp, Extremely Fine.....(Photo Ex) E. 300-400
- 546 ☒ **15c Deep Orange, Special Delivery (E13)**. Used with 25c Special Handling (QE4) and 2c Lexington-Concord (618), tied by "Washington D.C. Apr. 11 5PM 1925" duplex cancels on **First Day** cover to Cornish in Washington D.C., usual toning along envelope seams, Very Fine, scarce combination First Day cover of both the 15c Special Delivery and the 25c Special Handling..... E. 500-750
- 547 ☒ **15c Deep Orange, Special Delivery (E13)**. Top plate no. block of six, used with block of ten with plate no. of 1/2c Olive Brown (551), tied by "Washington D.C. Apr. 11 1:30PM 1925" duplex cancels on unaddressed oversize cover, Very Fine, scarce plate block of the 15c Special Delivery on cover used on the **First Day** of issue, the 1/2c stamps were issued only one week prior, on April 4, with 1976 P.F. certificate..... E. 500-750

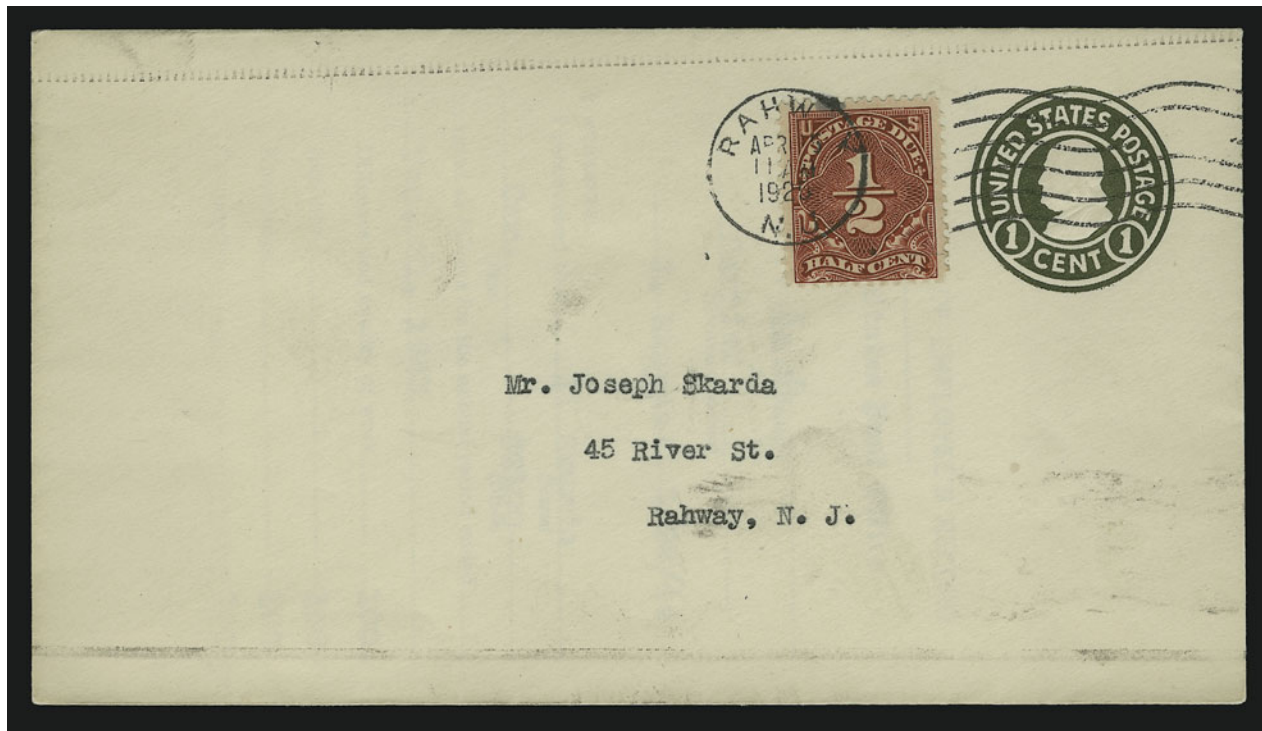

548

- 548 ☒ **½c Dull Red (J68)**. Tied by “Rahway N.J. Apr. 15 11AM 1925” machine cancel on 1c Green entire to local address, with copy of what may have been original enclosure of employee record from U.S. Post Office for recipient, Very Fine, rare **First Day** usage, only ten were produced..... E. 1,000-1,500



549

- 549 ☒ **1c Parcel Post (Q1)**. Choice centering, tied by “Biddeford Maine Jul. 1 -AM 1913” flag cancel on post card to Haverhill Mass., Very Fine, rare usage on the First Day Parcel Post stamps became valid for use as postage E. 1,000-1,500

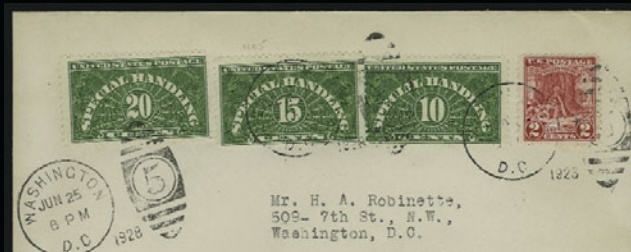

551



550EX

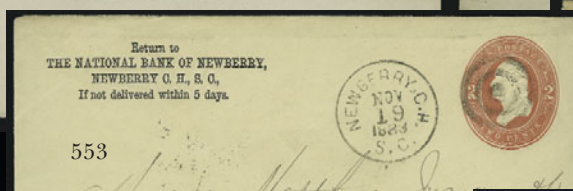

553

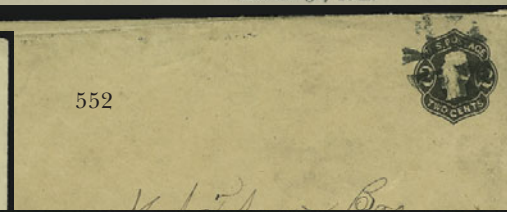

552

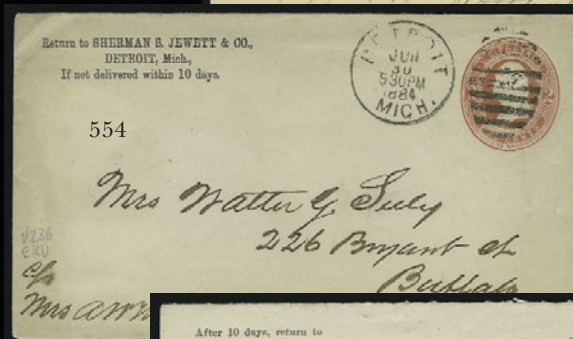

554

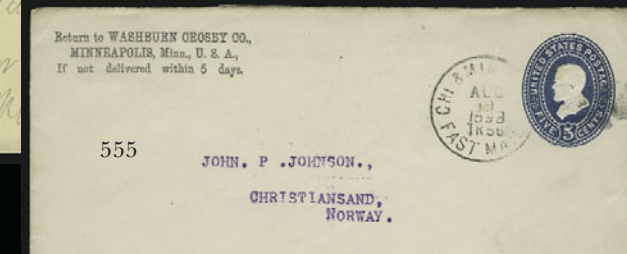

555

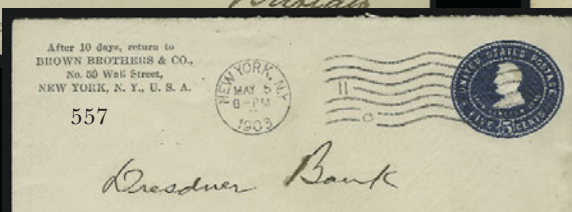

557

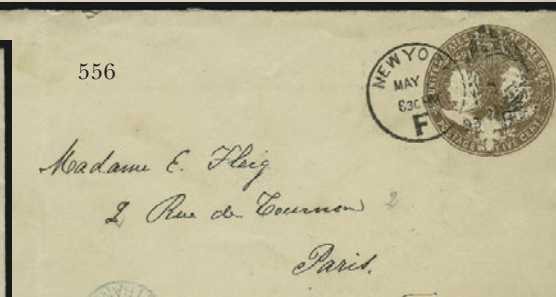

556

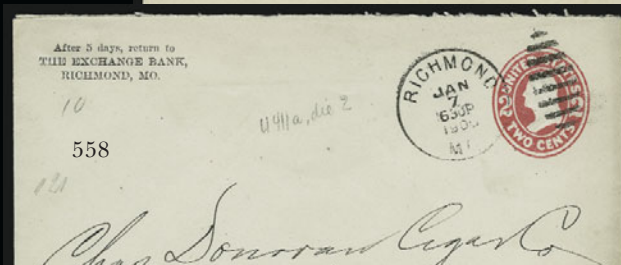

558

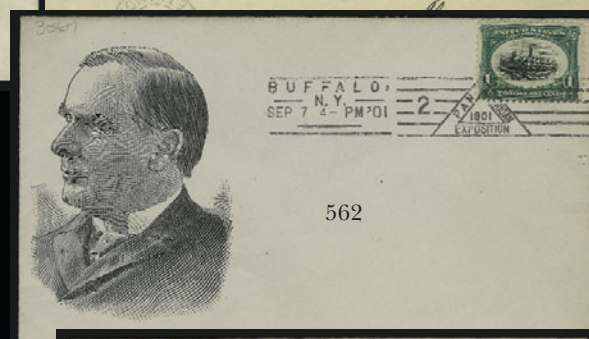

562



563



564



565

- 550 ☒ **10c-25c Special Handling, Wet Printing (QE1a-QE4a).** Tied by Washington D.C. **First Day** cancels on separate covers, 10c-20c to Miss., 25c to Tenn. (latter used with two 1c Lexington-Concord), others used on 2c entires, minor edgewear, Very Fine**(Photo Ex)** 370.00
- 551 ☒ **10c-20c Special Handling, Wet Printing (QE1a-QE3a).** Used with 2c Valley Forge (645) and tied by **“Washington D.C. Jun. 25 6PM 1928”** duplex cancels on **First Day** cover to H.A. Robinette in Washington D.C., Very Fine triple First Day cover 350.00

POSTAL STATIONERY

- 552 ☒ **2c Black on Buff, Die 1 (U46).** Crossroads cancel, to Almond N.Y., with ms. *“August 21st, 1863 circular received from Haley & Sayre Fruit, Candy and Nuts dealers New York”* on reverse, and with original prices current with printed Aug. 18, 1863 date, Fine, this is the earliest documented usage of No. U46, with 2003 A.P.S. certificate E. 200-300
- 553 ☒ **2c Red on Amber (U232).** “Newberry C.H. S.C. Nov. 19, 1883” circular datestamp and target with local bank’s printed corner card to Baltimore, Very Fine, with 1999 P.F. and A.P.S. certificates, the latter stating earliest documented usage E. 400-500
- 554 ☒ **2c Red, Retouched. (U236).** “Detroit Mich. Jun. 30, 1844 5:30PM” duplex cancel, printed corner card, to Buffalo N.Y., Very Fine — the retouching took place in June 1884 and although no distribution records exist, it is believed that this date will not be so easily superseded — ex Siskin, with 1998 A.P.S. certificate E. 500-750
- 555 ☒ **5c Blue (U330 var.).** UPSS No. 1093-10-54-8, light “Chi & Minn. Fast Mail Aug. 19, 1893 TR50” duplex cancel, Minneapolis Minn. printed corner card, **to Norway**, Norway receiving backstamp, Extremely Fine, this is the earliest documented usage, with 2004 A.P.S. certificate.... E. 200-300
- 556 ☒ **5c Chocolate, Columbian Issue (U350).** UPSS No. 1174-11-61-11, well-struck “New York May 8, 1893 6:30PM F” duplex cancel **to Paris, France**, blue French transit at bottom, faint vertical crease at left, otherwise Very Fine earliest documented usage, with 2004 A.P.S. certificate .. E. 300-400
- 557 ☒ **5c Blue, Lincoln (U393).** UPSS No. 1434, neat “New York N.Y. May 5, 1903 8-PM” wavy-line machine cancel, New York Wall Street firm printed corner card, **to Dresden, Germany**, Extremely Fine earliest documented usage, with 2003 A.P.S. certificate..... E. 300-400
- 558 ☒ **2c Carmine, Die 1 (U411).** UPSS No. 1637-10-57-15, “Richmond Mo. Jan. 7, 1908 6:30PM” duplex cancel, Richmond Bank printed corner card, to St. Louis, faint edge toning, otherwise Extremely Fine earliest documented usage, with 2004 A.P.S. certificate E. 300-400

FIRST DAY COVER BALANCE LOTS

- 559 ☒ **First Day Covers.** Few hundred, mostly from 1920’s and 30’s, some better incl. few with sets of Nos. 704-715, 832 plate block of four, 833, 834, few with hand-drawn cachets, fresh and Very Fine, a veritable treasure-trove of beautiful covers E. 2,000-3,000
- 560 ☒ **First Day Cover Collection.** 1929-85, few better incl. 2c Reds, Nos. 704-715 on one cover, mostly uncacheted to No. 777, then mostly Artcraft cachets but few better incl. No. 778 with Crosby, sorted and sleeved for easy addition to a retail stock, Very Fine E. 100-150
- 560A ☒ **First Day Cover Collection.** Approximately 1,500, 1939-1987, mostly Artcraft unaddressed, few earlier addressed with Staehle or Anderson cachets, in individual glassines for easy addition to stock, very fresh and clean collection, Very Fine E. 300-400
- 561 ☒ **Foreign First Day Covers, 20th Century.** 303 covers, virtually all cacheted, wide variety and range of countries, nearly all Very Fine E. 200-300

INAUGURATION DATES AND PRESIDENTIAL EVENTS

- 562 ☒ **1c Pan-American (294).** Tied by “Buffalo N.Y. Sep. 7 4-PM 1901” exposition cancel in unaddressed cacheted cover, Very Fine, cancelled the day after McKinley was shot and while he was trying to recover E. 150-200
- 563 ☒ **1c Pan-American (294).** Rich colors, tied by “Buffalo N.Y. Sept. 14 8AM ‘01” exposition cancel on cover depicting McKinley, unaddressed, fresh and Very Fine, cancelled on the date of McKinley’s death, McKinley was shot on September 6, 1901 but didn’t succumb to his wounds until Sept. 14, Teddy Roosevelt was sworn in as President on the same day McKinley died E. 750-1,000
- 564 ☒ **Theodore Roosevelt Inauguration.** 1c Green (300) tied by “Washington D.C. Mar. 4 8PM 1905” machine cancel on picture post card depicting the Senate Chamber, to Utica N.Y., Very Fine E. 300-400
- 565 ☒ **Theodore Roosevelt. Inauguration.** 1c Green (300) tied by “Washington D.C. Mar. 4 7:30PM 1905” machine cancel on campaign post card depicting Roosevelt and Fairbanks with slogan “A Sure Thing”, to Roxbury Mass., Boston machine cancel also ties stamp (Mar. 5), minor edgewear, Very Fine E. 200-300



- 566 ☒ **Taft Inauguration.** 1c Green (300) tied by “Washington D.C. Mar. 4 12:30PM 1909” machine cancel on picture post card depicting President Taft and his family in a car, to Charlottesville Va., some slight toning, Very Fine..... E. 500-750
- 567 ☒ **Taft Inauguration.** 1c Green, Bluish (357) tied by “Washington D.C. Mar. 4 7-PM 1909” machine cancel on picture post card depicting President Taft and his family in a car, to New York City, some toning, Fine, scarce usage of the 1c Bluish on an inauguration post card E. 500-750
- 568 ☒ **Wilson Inauguration.** 1c Franklin (374) tied by “Washington D.C. Mar. 4 1:30AM 1913” machine cancel on picture post card depicting the Carnegie Library in Washington D.C. to Binghamton N.Y., Very Fine usage from Wilson’s first inauguration..... E. 400-500
- 569 ☒ **Wilson Inauguration.** 1c Franklin (374) tied by “Washington D.C. Mar. 4 12:30PM 1913” machine cancel on picture post card depicting Georgetown University to Williamsport Pa., **Harrisburg R.P.O. cancel** also ties stamp, contents comment on size of the crowds, Very Fine..... E. 200-300
- 570 ☒ **Wilson Inauguration.** 1c Washington (462) tied by “Washington D.C. Mar. 5 10PM 1917” machine cancel on picture post card depicting the White House to Bethlehem Pa., Very Fine, scarce inauguration post card depicting the White House..... E. 500-750
- 571 ☒ **Harding Inauguration.** Postcard depicting the new Bureau of Engraving and Printing building with 1c Washington tied by “Washington D.C. Mar. 4 12-PM 1921” slogan cancel to Wardsboro Vt., contents incl. *“got good glimpses of Mr. and Mrs. Harding today & also of Mr. and Mrs. Wilson.”*, Very Fine, rare inauguration E. 200-300
- 572 ☒ **Harding Inauguration.** 1c Washington (462) tied by “Washington D.C. Mar. 4 12-PM 1921” slogan cancel on picture post card depicting the Temple of Scottish Rite to Wardsboro Vt., contents incl. comments on weather and the crowds at inauguration, Very Fine, rare..... E. 200-300
- 573 ☒ **Coolidge Inauguration.** 1c Franklin (552) tied by “Washington D.C. Mar. 4 5-PM 1925” slogan cancel on picture post card depicting the U.S. Capitol to Fort Defiance Va., fresh and Fine, one of the scarcest inauguration post cards..... E. 300-400
- 574 ☒ **Hoover Inauguration.** 1c Franklin (632) tied by “Washington D.C. Mar. 4 8:30PM 1929” machine cancel on picture post card depicting Hoover and Curtis with Capitol in background to Scranton Pa., most of address crossed out, contents incl. *“Hoover’s address was great”*, Very Fine..... E. 150-200
- 575 ☒ **Franklin D. Roosevelt.** Autograph at top left of cover to Barlesville Oklahoma, 2c Saratoga (644) and 2c Red Cross (702) plate no. singles tied by “Washington D.C. Mar. 4 10:30AM 1933” duplexes, Very Fine E. 150-200
- 576 ☒ **Franklin Roosevelt Inauguration and Death Covers.** Nineteen cacheted covers from either inaugurations or death, inaugurations incl. first (6 incl. Ioor), second (3 incl. Sietz), third (3 incl. Adler hand-painted), fourth (Staehle, Heckman), five death incl. Texeira, Staehle, fresh and Very Fine group.....*Not illustrated* E. 500-750
- 577 ☒ **Harry Truman Inauguration.** Seven cacheted covers, incl. four first and three second, firsts incl. Adler handpainted, Linto, two Knapp incl. one **signed and dated by Truman**, second incl. Crosby, two others incl. one **signed by Truman**, Very Fine, choice group
.....*Not illustrated* E. 400-500
- 578 ☒ **Admiral H. E. Kimmel and Capt. Mitsuo Fuchida.** Autographs on cover from 25th Anniversary of Pearl Harbor, with 3c and 5c stamps tied by “Pearl City HI Dec. 7 1966” machine cancel, U.N. cachet at left, Fuchida signed in English and Japanese with “Luke 23:34”, Very Fine, scarce historical item E. 500-750

END OF FIRST SESSION

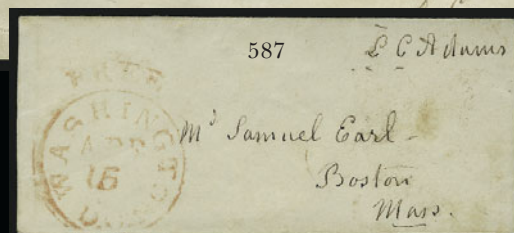
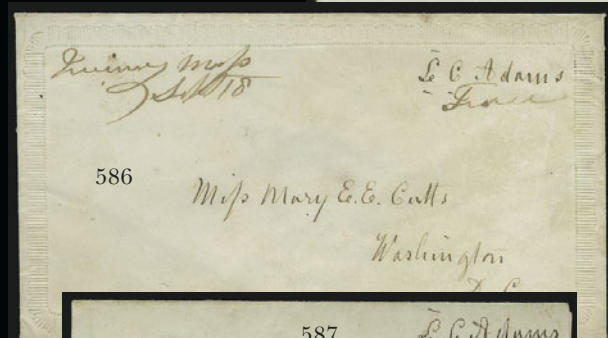
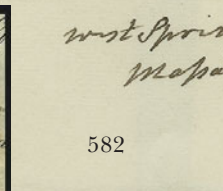
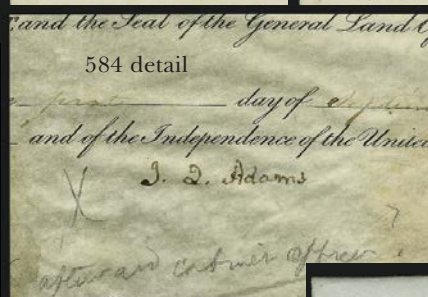
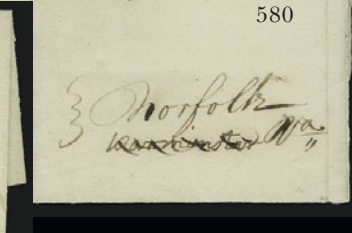
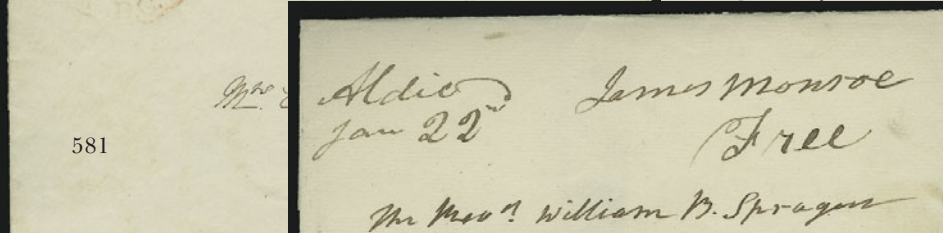
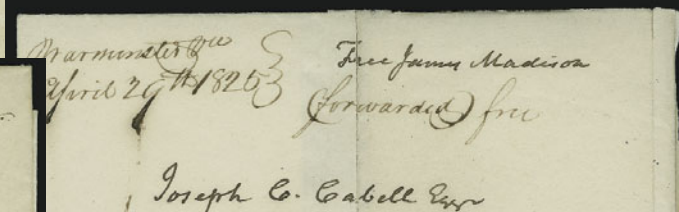
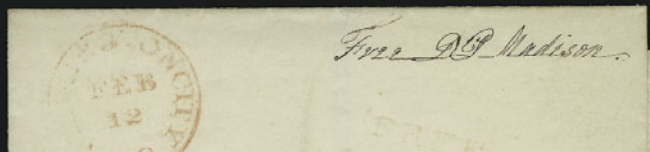
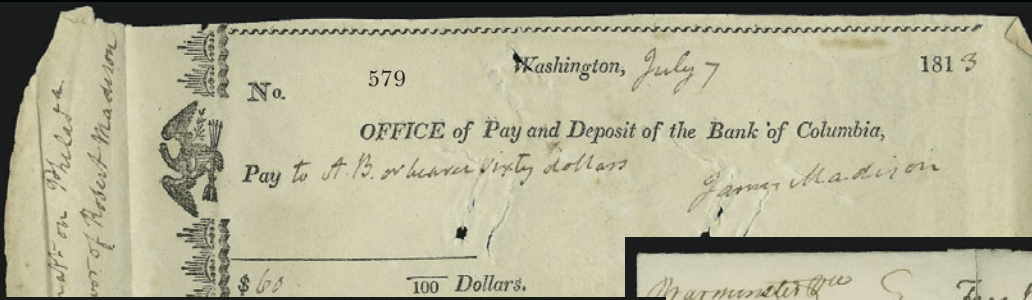

SECOND SESSION (LOTS 579-766)
WEDNESDAY, APRIL 28, 2004, AT 10:30 A.M.

FREE FRANKS AND AUTOGRAPHS
PRESIDENTS AND THEIR WIDOWS

- 579 **James Madison.** Signature on July 7, 1813 bank draft, tab with "draft on Philada. favor of Robert Madison", spindle holes barely affect signature, some edgewear, still Very Fine..... E. 400-500
- 580 ☒ **James Madison.** Free frank "Free James Madison" as ex-President on folded cover to Warminster Va. and forwarded to Norfolk Va., red Va. town circular datestamp, "Warminster Va. April 29th 1825" ms. postmark, two vertical file folds incl. one thru "Free", otherwise Very Fine E. 400-500
- 581 ☒ **Dolly Madison.** Free frank "Free D P Madison" on folded cover to Elizabeth Ellicott at Ellicott Mills Md., red "Washington City D.C. Feb. 12" circular datestamp and matching "Free" handstamp, fresh and Very Fine..... E. 400-500
- 582 ☒ **James Monroe.** Free frank "James Monroe Free" as ex-President on folded cover to William Sprague in West Springfield Mass., "Aldie Va. Jan. 22" ms. pmk., Very Fine E. 400-500
- 583 ☒ **James Monroe.** Free frank "Jas. Monroe" as Secretary of State on folded cover addressed to John H. Purviance in care of John Jacob Astor, New York City, "Washn. City Oct. 8" circular datestamp and "Free" handstamp, two vertical file folds incl. one affecting free frank, otherwise Very Fine... E. 400-500
- 584 **John Quincy Adams.** Signature "J.Q. Adams" as President at bottom of 1826 vellum land grant for parcel in Jackson Miss., some water damage incl. seal detached, signature quite readable..... E. 200-300
- 585 ☒ **John Quincy Adams.** Free frank "J. Q. Adams" as Senator on 1841 folded letter to Cambridge Mass., red "Washington City D.C. Aug. 29" circular datestamp and matching "Free" handstamp, contents discuss Census, Very Fine..... E. 500-750
- 586 ☒ **Louisa Catherine Adams.** Free frank "L. C. Adams Free" on lady's embossed cover to Washington D.C., "Quincy Mass Sept. 18" ms. pmk., fresh and Very Fine, scarce E. 400-500
- 587 ☒ **Louisa Catherine Adams.** Free frank "L. C. Adams" on small cover to Boston Mass. "Washington D.C. Apr. 15 Free" circular datestamp, few toned spots, otherwise Very Fine E. 300-400
- 588 ☒ **Martin Van Buren.** Free frank "Free M. Van Buren" on one-page folded **autograph letter signed** to New York City, red "Albany N.Y. Nov. 1" circular datestamp, datelined 1826, light vertical file folds incl. one thru signature, tiny toned spot at top, otherwise Very Fine free frank and letter while Van Buren was a Senator..... E. 300-400

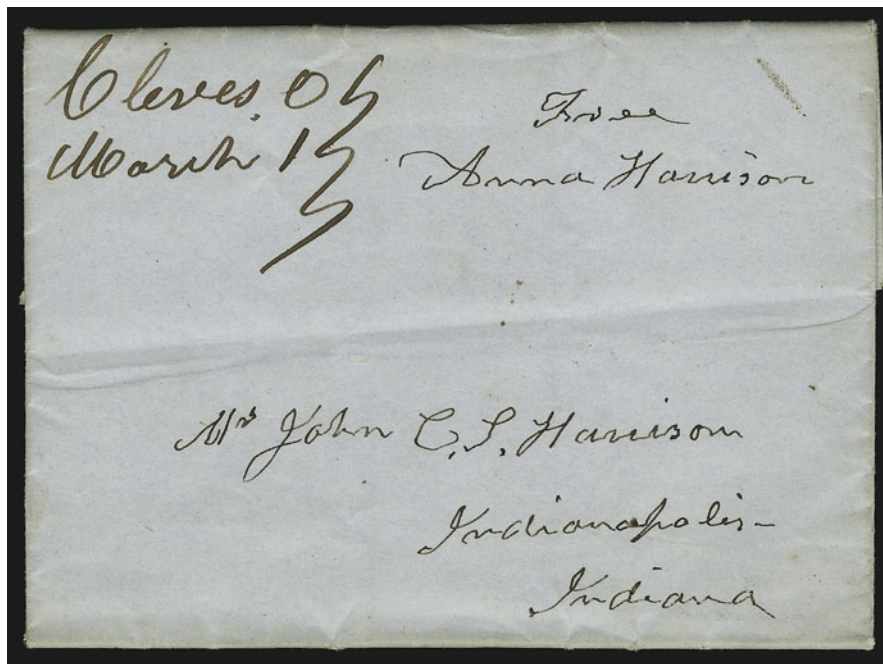

589

- 589 ☒ **Anna Harrison.** Free frank "Free Anna Harrison" on blue 1849 folded letter to Indianapolis Ind., neat "Cleves O. March 1" ms. pmk., faint horizontal file fold, Very Fine example of this widow's rare frank..... E. 1,000-1,500



- 590 ☒ **John Tyler.** Free frank "J. Tyler" on blue folded cover to West Concord N.H., red "New-York Sep. 30 Free" circular datestamp, addressed in his hand, fresh and Very Fine..... E. 300-400
- 591 ☒ **James K. Polk.** Free frank "Free J. K. Polk" on folded cover to Newport N.H., red wax seal on back with clear "J K P" initials, Very Fine, carried outside of the mails, almost certainly a presidential frank E. 750-1,000
- 592 ☒ **Millard Fillmore.** Free frank "Free M. Fillmore M.C." as member of Congress on folded cover to Albany N.Y., red "Washington City D.C. Apr. 19" circular datestamp and matching "Free" handstamp, Very Fine..... E. 300-400
- 593 ☒ **Franklin Pierce.** Free frank "Free Frank. Pierce" as Senator on 1839 folded letter to N.H., red "Concord N.H. Aug. 16" circular datestamp, faint vertical file fold, Very Fine..... E. 200-300
- 594 ☒ **James Buchanan.** Free frank "Free James Buchanan" as Secretary of State under Polk on folded cover to Sam Hood in Philadelphia, red "Washington City D.C. Dec. 14" circular datestamp and matching "Free" handstamp, faint toned spot at bottom, Very Fine..... E. 300-400



595



596

- 595 ☒ **Abraham Lincoln.** Free frank "A. Lincoln" on cover addressed in his hand to Rev. Z. P. Wilds in New York City, "Washington D.C. Jun. 21, 1862" double-circle datestamp, cover opened roughly at right but not affecting signature
VERY FINE. A BOLD LINCOLN FREE FRANK APPLIED DURING HIS TERM AS PRESIDENT.
Accompanied by die sunk portrait of Lincoln. E. 3,000-4,000
- 596 ☒ **Mary Todd Lincoln.** Free frank "Mary Lincoln" on mourning cover to Mrs. Rhoda E. White in Suffern N.Y., light strike of "Altoona Pa. Aug. 20" (1868) circular datestamp, faint toned spot at bottom left
VERY FINE. A RARE FREE FRANK OF MARY TODD LINCOLN, WIDOW OF PRESIDENT ABRAHAM LINCOLN.
Mrs. Lincoln visited a health resort, called Cresson Springs, near Altoona Pa. in the summer of 1868, approximately three years after her husband was assassinated. This cover is addressed to the wife of James W. White, a prominent jurist and newspaperman, who was a close friend of Mrs. Lincoln.
Accompanied by period photo of the Lincoln family. Illustrated on p. 154 of *Free Franking of Mail* by Edward Stern. E. 2,000-3,000
- 597 ☒ **[Abraham Lincoln].** Three covers addressed to Lincoln as President, each with 3c Rose (65) incl. one legal-size with two stamps, two from N.Y. in 1863, last with 1863 docketing, some faults, still Fine and interesting group.....*Not illustrated* E. 150-200
- 598 ☒ **Lincoln's Assassination.** 3c Rose (65) tied by "Phila. Pa. Apr. 15, 1865" duplex on small cover to Washington D.C. with letter stating "...We have received news of a very unpleasant character this morning, and much as I dislike the man I must pity his fate — particularly as it places a much worse man in his place. . .", Very Fine.....*Not illustrated* E. 200-300

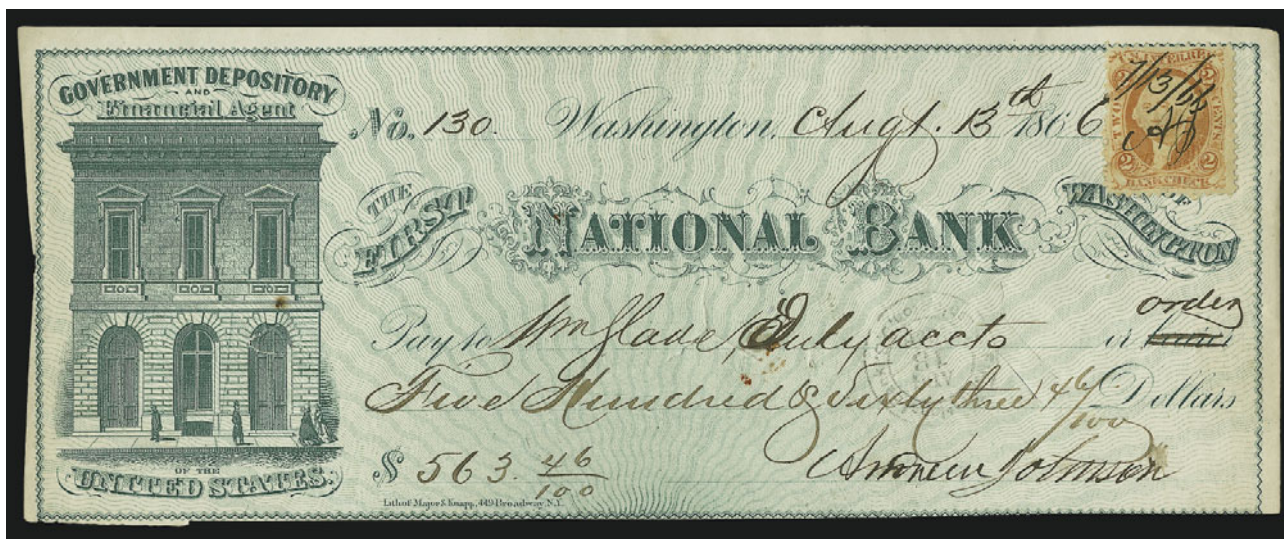

- 599 **Andrew Johnson.** Signature as **President** at bottom of green illustrated Aug. 13, 1866 First National Bank check for \$563.46, with 2c perforated Bank Check stamp at top right, fresh and Fine..... E. 500-750

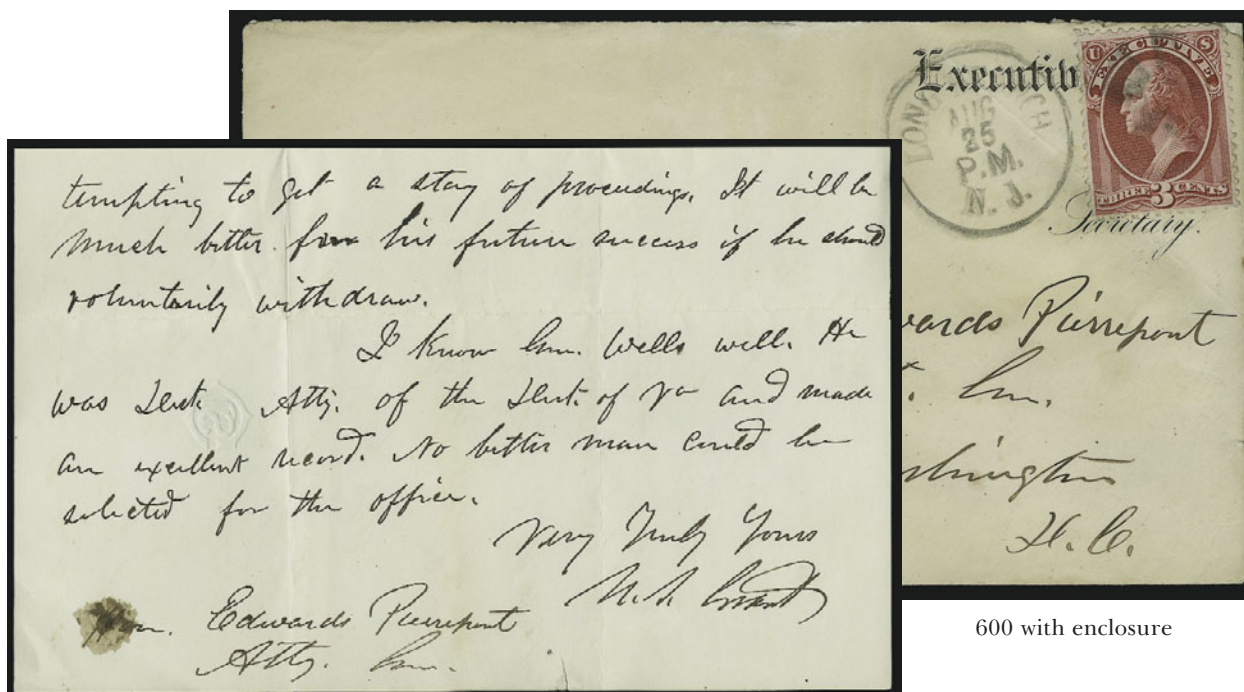

600 with enclosure

- 600 ☒ **Ulysses S. Grant.** Cover with "Executive" and "Secretary" imprint, addressed to Attorney General Judge Edwards Pierpont in the hand of **President Ulysses S. Grant**, sent after free-franking privilege was abolished in 1873 and correctly stamped with **3c Executive (O12)**, circle of wedges cancel, "Long Branch N.J. Aug. 25" (1875) circular datestamp, accompanied by a **three-page autograph letter signed by Grant**, cover with diagonal crease passing through bottom left corner of stamp

FINE. A RARE EXAMPLE OF PRESIDENTIAL MAIL AFTER THE FRANKING PRIVILEGE WAS ABOLISHED AND OFFICIAL STAMPS WERE INTRODUCED.

Fewer than five examples of the 3c Executive are known used from Long Branch, which was Grant's summer home. The enclosed autograph letter signed by Grant is dated July 8, 1875, and reads (in part): "I am in receipt of your letter of yesterday speaking of the complaints against Judge Fisher, Dist. Atty. for the district of Columbia. I have no doubt but the good of the service demands a change. You may notify Judge Fisher of the fact and give him an opportunity to resign. The change will be made whether he resigns or not. . ." It is uncertain whether or not the letter was mailed in this cover, because of

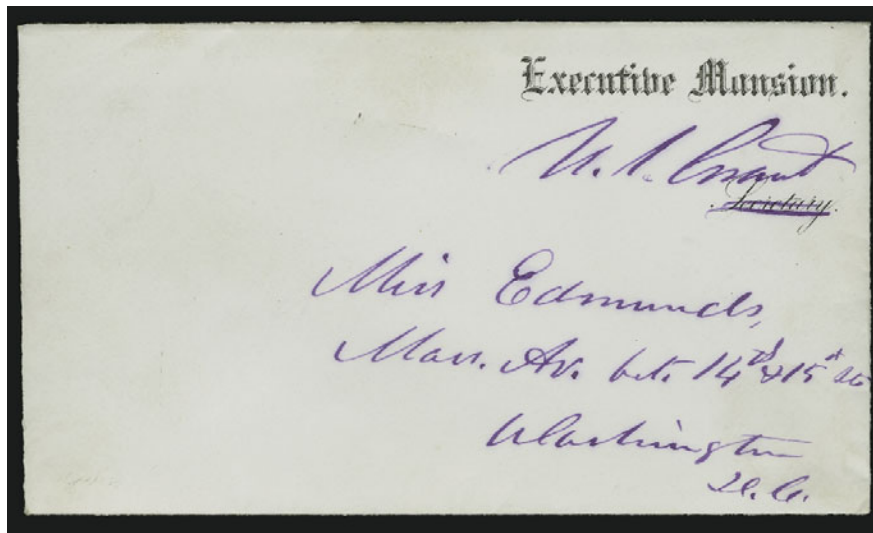

601

the lapse between the letter and postmark dates..... E. 4,000-5,000



- 601 ☒ **Ulysses S. Grant.** Free frank in purple ink "U. S. Grant" on Executive Mansion stationery to Miss Edmunds in Washington D.C., addressed in his hand and with printed "Secretary" crossed out, fresh and Very Fine, Grant was the last President with franking privileges while in office (free franks were abolished in July 1873)..... E. 1,000-1,500
- 602 ☒ **James A. Garfield.** Free frank as Member of Congress "J A Garfield MC" on cover addressed in his hand to Hon. J.A. Cox in Cincinnati O., also "Personal" in his hand at top left, 1871 docketing at left, "Garrettsville O. Oct. 14" circular datestamp, barely reduced at right, Very Fine E. 200-300
- 603 ☒ **Garfield Free Franks.** Two, one from James A. Garfield as member of Congress to Cleveland O. with 1866 docketing, second is cover front only from mourning cover sent by Lucretia Garfield, first with faults but clear free frank, otherwise Fine.....Not illustrated E. 150-200
- 604 ☒ **Ida McKinley.** Free frank "Mrs. Ida S. McKinley" on mourning cover to Cleveland O., light strike of "Canton Ohio May 1, 1904" pmk., receiving backstamp, fresh and Very Fine..... E. 500-750
- 605 ☒ **Helen Taft.** Free frank "Helen H. Taft Free" on cover to Lieut. Robert Harding in Marblehead Mass., neat "Washington D.C. Feb. 14, 1936" pmk., Very Fine E. 100-150
- 606 ☒ **Edith Bolling Wilson.** Free frank in an infirm hand "Edith Bolling Wilson" on cover to Librarian at Xavier University Library in Cincinnati O., "Washington D.C. Apr. 8, 1940" pmk., light horizontal file fold, Very Fine E. 100-150



FAMOUS AMERICANS

- 607 ☒ **Presidential Free Franks.** Four, incl. **Thomas Jefferson** on cover front only to James Oldham at Monticello, James Madison on folded cover as Secretary of State, Martin Van Buren, last is also James Madison, all seriously defective (we mean it) and acidified with some parts of free frank missing, still a scarce group, the Jefferson could be salvaged as a clipped signature E. 500-750
- 608 ☒ **James Breckinridge.** Free frank and ALS datelined “*Washington Dec. 17, 1809*”, legal contents, to Hudson N.Y., trivial wear, Very Fine..... E. 100-150
- 609 ☒ **Aaron Burr.** Free frank “*A. Burr*” on folded cover to William Biddle in Philadelphia, red “Washn. City Feb. 14” circular datestamp and matching “Free” handstamp, 1803 written in pencil on back, franked while Vice President under Jefferson and one year before his historic duel with Alexander Hamilton, Extremely Fine E. 750-1,000
- 610 ☒ **Aaron Burr.** Free frank “*A. Burr*” on folded cover to New York, neat “Washn. City Mar. 17” and “Free” handstamps, 1802 docketing on back, franked while Vice President under Jefferson and two years before his duel with Hamilton, vertical file fold affects free frank, otherwise Very Fine E. 500-750
- 611 ☒ **Aaron Burr.** Free frank “*A. Burr*” on folded cover to New Haven Conn., red “New-York Jun. 2” circular datestamp and matching “Free” handstamp, cover defective but signature clearly legible, otherwise Fine..... E. 200-300
- 612 ☒ **John C. Calhoun.** Free frank as Secretary of War “*J C Calhoun*” on 1822 folded letter to Baltimore Md. and forwarded to Pikesville Md., light strike of red Washington circular datestamp and matching “Free” handstamp, faint vertical file folds, Very Fine, accompanied by picture E. 300-400
- 613 ☒ **Henry Clay.** Free frank “*Free H. Clay*” on 1817 folded cover to Philadelphia, neat “Washn. City Mar. 31” circular datestamp with “Free” handstamp, light file folds incl. one affecting free frank, otherwise Very Fine E. 150-200
- 614 ☒ **Henry Clay.** Three free franks as U.S. Senator from Lexington Ky., two folded covers, two with green “HC” wax seal on back (one mostly intact), Very Fine.....
.....(Photo Ex) E. 300-400
- 615 ☒ **Schuyler Colfax.** Free frank “*Free Schuyler Colfax Speaker H. Reps.*” as Speaker of the House on all-over **illustrated Patriotic** cover with House of Representatives design, to New York City, intact House of Representatives red wax seal on back, Very Fine free frank from Grant’s future Vice President..... E. 150-200
- 616 ☒ **Henry Dearborn.** Free frank on signed folded letter datelined “*War Department May 31, 1802*” to Philadelphia, red “Washn. City May 31” circular datestamp and matching “Free” handstamp, few light file folds, Very Fine E. 200-300
- 617 ☒ **James Dixon.** Four covers each with his free frank as Senator from Conn., each with different circular datestamp, Fine-Very Fine.....(Photo Ex) E. 100-150
- 618 ☒ **Gabriel Duvall.** Free frank on signed folded letter datelined “*Treasury Department Comptroller’s Office, 6th January 1807*” to Penobscott Mass., red Washington circular datestamp and matching “Free” handstamp, some slight wear, Very Fine E. 100-150
- 619 ☒ **James B. McKean.** Free frank “**Jas. B. McKean MC**” on blue-gray **House of Representatives Patriotic** cover to Charlton N.Y., with original illustrated enclosure, bold “Washington D.C. Feb. 8, 1862” circular datestamp, barely reduced at right, Very Fine ..
..... E. 150-200
- 620 ☒ **Robert Kennedy and Mahammad Ayub Khan.** Cover with 4c SEATO stamp tied by “Washington D.C. Jul. 11, 1961” pmk. and with colorful commemorative design at left and numbered “548”, signed at bottom by Kennedy and the President of Pakistan and dated “29.4.68” by Khan, Very Fine..... E. 150-200
- 621 **George S. Patton, Jr.** Sep. 1909 5pp autograph letter signed, to his mother after recent graduation from West Point, contents read in part “. . . *Rumbaugh broke the long silence by saying what I was thinking — I wish to hell I was a plebe and that some one would think for me.*”, early Patton letter.....Not illustrated E. 1,000-1,500

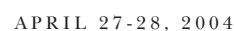
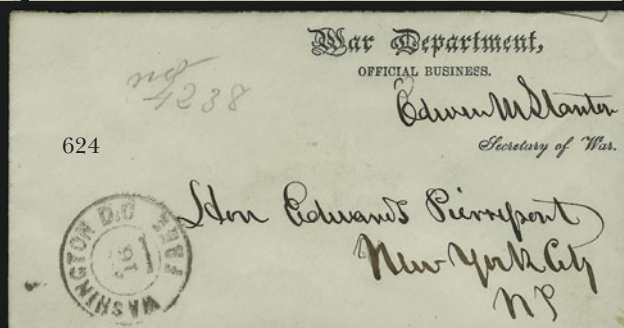
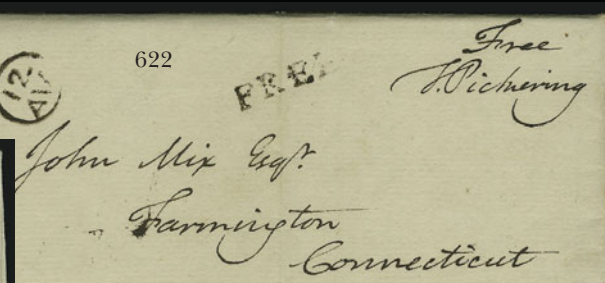

- 622 ☒ **Timothy Pickering.** Free frank on ALS datelined "*Philadelphia Aug. 12, 1797*" as Secretary of State, to Farmington Conn., contents concern loan of a cannon to serve as a model, fresh and Very Fine..... E. 150-200
- 623 ☒ **John Rogers.** Free frank and ALS datelined "*Navy Comm. Office, 27th January 1836*", to Philadelphia, red Washington circular datestamp and matching "Free" handstamp, contents discuss how to ship whiskey contracts in casks, fresh and Very Fine..... E. 100-150
- 624 ☒ **Edwin M. Stanton.** Free frank as Secretary of War "*Edwin M. Stanton*" on War Dept. Official Business cover to Hon. Edward Pierrepont in New York City, neat "Washington D.C. Free Aug. 16" double-circle datestamp, Very Fine E. 200-300
- 625 ☒ **Thaddeus Stevens.** Free franked cover and enclosed ALS dated "*Washington Feb. 22, 1852*", cover to Penn., Very Fine, accompanied by engraved portrait..... E. 100-150
- 626 ☒ **John Sullivan.** ALS datelined "*Durham Decemr. 10th 1789*" to Rev. John Sergeant at Stockbridge, contents discuss property certificate, neat "Portsmouth December 18, 1789" two-line straightline handstamp and ms. "1.8" rate, some wear, Very Fine usage as Governor of New Hampshire E. 400-500
- 627 ☒ **Daniel Webster.** Free frank "*Danl. Webster U.S. Senate*" as Senator on folded cover to New Bedford Mass., red "Washington City D.C. Mar. 6" circular datestamp and matching "Free" handstamp, Very Fine E. 150-200
- 628 ☒ **Gideon Welles.** Free frank and 3pp ALS as Postmaster of Hartford Conn., datelined "*Lewistown 14th June 1837*" to his brother Thaddeus Welles in Glastonbury Conn., Lewistown circular datestamp and "Free" handstamp, business contents, some slight toning, Very Fine, he later became Secretary of the Navy under Lincoln..... E. 200-300

PAPER AMERICANA AND PHOTOGRAPHS

- 629 **Revolutionary War Post Riders.** Three pieces, includes two 1776 authorizations to pay **Post Riders** for services in delivering mail, 1st dated Feb. 22nd, signed on back by Post Rider Elijah Bennett, 2nd dated Dec. 10, 1776, for "*carrying an Express from Govr. Trumbull to Govr. Cook in Providence*" and signed on back by Post Rider, Samuel Kennedy, also 1777 legal notice from Rehoboth to Bristol, Fine lot..... E. 200-300
- 630 **Harrison Illustrated Lettersheet.** Folded letter with printed illustration of log cabin and slogan reading in part "*The Locofos said of Gen. Harrison Give him a barrel of hard cider and settle pension of two thousand a year, and our word for it, he will sit the remainder of his days contented in a log cabin*", datelined "*Balt. Oct. 24th 1840*" red "Baltimore Md. Oct. 25" with day slug inverted, ms. "10" rate, to Washington D.C., fresh and Very Fine, fascinating and rare illustration, ex Gabriel, illustrated in Milgram book E. 200-300
- 631 **Farm Girl Marries Prince.** Family album of approximately 300 photos ca. 1899-1920 of a Butte, Montana, girl who grew up to wed a Russian prince (incl. news clippings which describe her as a "highly gifted concert whistler"), numerous portraits of family and friends, outdoor shots incl. mining related, sleighs, early autos, school house, etc., also incl. about 100 misc. photos incl. Civil War period (nice Brady of Farragut), tin types, two photos of Harding's Inauguration with hand-written captions, WWI, incl. Pershing Peace March, ships, and more, usual mixed condition but the group as a whole possesses a great deal of western charm and out-of-the-attic appeal..... E. 400-500

POSTAL MARKINGS BY STATE

- 632 ☒ **San Francisco.** Well-struck straightline handstamp with magenta ms. "Aug. 1" and "40" rate on folded letter datelined "*Port Famine in the Straits of Magellans April 11th 1849*" to East Limington Me., minor and sensible strengthening along folds, Very Fine, rare usage E. 1,500-2,000
- 633 ☒ **California-Related Covers.** Nine, incl. No. 15 from San Francisco to R.I., No. 33 tied by Yuba City blue grid to Va., No. 33 from San Francisco to Mass., No. 33 sent overland mail from San Francisco to New York, No. 32 on 3c entire from Sacramento City to Ohio, Moke Hill stampless cover to Pa. with interesting contents, Moke Hill ms. pmk. on cover with two No. 11, some faults, some Fine-Very Fine *Not illustrated* E. 1,000-1,500
- 634 ☒ **"W. City Apl. 19".** Ms. pmk. with matching "8" rate for distance between 30-60 miles, on 1798 folded letter to Baltimore Md., contents concern details of construction, horizontal file fold well clear of pmk., Very Fine, scarce early manuscript Washington D.C. pmk., probably less than a dozen are known from this period and most are held by the Maryland Historical Society E. 750-1,000
- 635 ☒ **Wash. City Jun. 23.** Clear strike of **brown** circular datestamp on 1799 folded letter to Boston Mass., ms. "20" rate, fresh and Very Fine, **the earliest recorded strike** of the Washington circular datestamp in private hands E. 500-750
- 636 ☒ **District of Columbia Postal History, 1790-1848.** Comprehensive exhibition collection beautifully mounted on pages and ready to be put into the frames, including Washington, Georgetown and Alexandria, tremendous range of markings incl. wonderful group of auxiliary such as Potomac steamboat, railroad, few Smithsonian Institution handstamps, some free franks with range of markings, interesting study of rates and weights, some earliest known markings, notable for its mostly pristine condition VERY FINE. AN INCREDIBLY BEAUTIFUL AND COMPREHENSIVE COLLECTION OF DISTRICT OF COLUMBIA POSTAL HISTORY. PROBABLY ONE OF THE MOST COMPREHENSIVE EVER FORMED OF THIS AREA.
As the seat of the Federal government, the District of Columbia saw a great volume of mail pass through its offices. The collection offered here is a wonderful study of the various markings. .. E. 7,500-10,000
- 637 ☒ **Cantonment Gibson Ar. Jul. 27.** Bold circular datestamp with "Free" handstamp and ms. "*On Public Service*" on folded letter to Brig. Genl. R. Jones, Adj. Genl. USA, Washington D.C., brief letter written by Lt. Col. Mason of the 1st U.S. Dragoons datelined 1842 regarding the number of horses, toning freckles, otherwise Very Fine, the Cantonment Gibson was renamed Fort Gibson seven weeks later on Sep. 14, 1842..... 575.00
- 638 ☒ **Sturbridge Ms. May 15.** Red circular datestamp with "Paid" and "5" handstamps on stampless folded letter to **Constantinople, Turkey**, faint toning at top and small tape stain at bottom, otherwise Fine..... E. 100-150
- 639 ☒ **Sault de Ste. Marie MI. Feb. 1.** Blue circular datestamp with matching "10" in circle handstamp on blue folded cover to Hon. William Woodbridge of the U.S. Senate, Washington D.C., with original contents — a four-page letter datelined Jan. 1847 regarding the military's desire to establish a base there and construct a fort, signed by 30 residents, Very Fine..... E. 100-150
- 640 ☒ **1c 1851 Issues Used in Minn. Territory.** Two covers, each with three 1c issues tied by 1857 St. Paul M.T. circular datestamps on covers to same addressee, one in Chicago and one in Pompey Centre N.Y., latter with St. Paul banker's handstamp on back, both with top backflap faults, Very Fine appearance ... E. 300-400
- 641 ☒ **St. Louis Streetcar Cancels.** 180 postcards in two albums, wide range of cancels from different cars and cards, incl. three on leather postcards, mostly Very Fine, scarce and difficult collection to duplicate *Not illustrated* E. 300-400
- 642 **North Carolina, Revolutionary War.** Ms. "*pr. Express*" and "*Public Service*" endorsements on docketed June 1781 folded cover to "*The Honourable Brigr. Genl. Sumner on his march from the High Rock to Salisbury,*" central vertical file fold, Very Fine, scarce military express cover to Brig. Gen. Jethro Sumner, who marched his troops to Salisbury in July 1781 to join the North Carolina Continentals..... E. 400-500
- 643 ☒ **"Akron O. July 31, 1827".** Ms. pmk. with matching "18-3/4" rate on folded letter to Caledonia N.Y., some wear, still Fine, very early use, reputed to be the earliest known Akron cover in private hands E. 150-200
- 644 ☒ **"Chillicothe Feby. 26th 1802".** Dateline on folded letter to the postmaster at Marietta, ms. "Free", Very Fine usage from the Northwest Territory period E. 150-200
- 645 ☒ **"Chillicothe Ohio August 28th 1811".** Ms. pmk. with matching "25" rate on folded letter to **Belfast, Ireland**, blue "America 11 NO 11" pmk., receiving backstamp, opened for display, expertly resilked, soiling, still Fine, reputed to be the earliest known transatlantic cover from Ohio..... E. 300-400
- 646 ☒ **Chillicothe Ohio 5 Aug.** Red oval datestamp on 1820 folded letter to Gallipolis O. and **forwarded** to Burlington O., bold strike of "Gallipolis Ohio Aug. 7" oval datestamp, red ms. "20" rate plus 10c forwarding for 30c due, Very Fine, attractive usage E. 150-200
- 647 ☒ **Cleveland O. Apr. 28.** Red circular datestamp on 1850 folded letter to Sacramento City Cal., bold "40" rate, few light cover stains, Very Fine, reputed to be one of two recorded examples of this rate marking struck in black E. 150-200

Postage 25^{cts} 25
 Mrs. Eliza Bill

648

Mar 20 1848
 Mr David Patten
 Esq of Bedford to
 the Penna



649

paid 1
 1836

 651
 C. J. Hammond Esq

Mr D.P.
 650EX

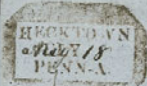
 James Johnston Esq.
 Steubenville
 Ohio

Mrs. Eleazer B. Brown
 652
 Norwich Vermont
 County of Windsor



653

 Doct. Thomas C. Kirkbride
 Penn. Hospital for

654
 Express Mail

 Eliza Lyman
 care of Judge Cole
 Independence
 Texas

Return of the Election in Precinct N. sixteen
 County of Bexar
 655

656

 Mr James H. Addison
 Calanwell, Burleson County
 Texas

657

 Mr James H. Addison
 1847

658
 Bible Society House No 115 Nassau
 St New York

661
 Mont. Sum. C. Esq
 Washington
 District of Columbia
 Danville Va

- 648 ☒ **“Fort Meigs 25th Augt.”** Ms. pmk. with matching “25” rate on 1817 folded letter to Colchester Conn., light vertical file fold, Very Fine, scarce usage..... E. 100-150
- 649 ☒ **“Marietta 30 Oct.”** Ms. pmk. with matching “25” rate on 1800 folded letter to Amherst N.H., small stain at bottom, Very Fine, rare, accompanied by transcript and letter from Richard McComb indicating that this is unlisted in the book on U.S. Govt. post offices in Northwest Territory E. 500-750
- 650 ☒ **St. Clairsville O.** Two folded letters with **green circular datestamps**, first with Feb. 26 circular datestamp and matching negative “10” handstamp to Waynesborough Pa., second dated Dec. 6 with matching “Paid” and negative “5” handstamps to Steubenville O., few faults, still Very Fine strikes, attractive matched pair showing two different rates.**(Photo Ex)** E. 100-150
- 651 ☒ **Toledo Ohio Jan. 29.** Circular datestamp struck in blue with matching boxed “Paid” and ms. “10” downrated from “12” on folded broadside for sale of farm land, to Detroit Mich., **ms. “Paid 1 J.B.C.”** at top left for carrier service to Toledo, vertical file fold, Very Fine, the only known example of carrier service to Toledo E. 200-300
- 652 ☒ **Willoughby O. July 3.** Clear strike of two-line town handstamp struck in **yellow** on 1835 folded letter to Norwich Vt., trivial edgewear, Very Fine strike, postmarks struck in yellow should be considered rare, ASCC value \$600.00 E. 400-500
- 653 ☒ **Hecktown Penn-a. July 18.** Well-struck **brown** handstamp with month changed to Aug. in ms, matching “Paid” in octagon and “5” in double circle on 1846 folded letter to a doctor at the Penn. Hospital for the Insane at Philadelphia, Extremely Fine, very rare strike in brown, with 1996 P.F. certificate E. 750-1,000
- 654 ☒ **Columbus Ga. Jan. 19.** Light strike of red circular datestamp with matching “Paid” handstamp on 1838 folded letter to Independence Tex., ms. “75” rate, bold strike of **“Sam Ricker Jr., New Orleans, Agent of the Texian Post Office”** oval handstamp, two faint strikes of “Steam Packet Columbia” handstamp on back, some overall wear, Very Fine example of this short-lived service E. 300-400
- 655 ☒ **Castroville Tex. Aug. 7.** Zevely balloon-style datestamp in **brown** on gray election return envelope to San Antonio, ms. “Paid 3”, 1857 docketing, some opening tears on back, Fine and very rare in this period, ex Camina E. 200-300
- 656 ☒ **Houston Texas 5 Dec. 8.** Red double-line datestamp with rate struck inside and ms. date in frame, choice strike on 1846 folded cover to Caldwell, Extremely Fine, rare, ex Camina..... E. 200-300
- 657 ☒ **Houston Texas July 24th.** Bold circular datestamp with ms. date and “E” & “S” written in with the same ink on 1847 folded cover, matching “5” and boxed “Paid”, tiny edge toning at left, otherwise Very Fine, ex Camina E. 200-300
- 658 ☒ **Shelbyville Tex. Aprl. 10.** Two-line handstamp with matching “10” handstamp on 1849 folded letter to New York City, faint vertical file fold away from markings, docketing at top, Very Fine E. 150-200
- 659 ☒ **Texas Covers.** Thirteen, incl. No. 65 used from Monterey Mexico and postmarked at Eagle Pass to San Antonio, 1848 usage from Gonzales to N.Y., 1854 usage from Montgomery Tex. to Huntsville Ala., pair of No. 26 used from Camp Hudson Tex. to Johnston R.I., No. 36 used from San Antonio to Guadalupe Co. Tex., No. 97 used from San Antonio to England, few other better, mixed condition, few appear Fine-Very Fine*Not illustrated* E. 1,500-2,000
- 660 ☒ **Texas Covers, 1881-1958.** Old-style exhibit pages with 65 covers or entires, range of usages incl. advertising, Postage Due, Air Mail, few other interesting, Fine-Very Fine*Not illustrated* E. 200-300
- 661 ☒ **“Danville Vt. 24 Feb.”** Manuscript cancel and “Free” on folded letter datelined Feb/ 24th 1812 to Hon. Samuel Crafts, Washington D.C., letter written by a judge supports a bill before Congress to provide those who served at the end of the Revolutionary War with \$300 or \$400, Extremely Fine E. 100-150
- 662 ☒ **Vermont Stampless Covers.** Five, incl. “Plainfield Vt. Mar. 1, 1851” two-line handstamp struck in blue on blue cover to N.Y., Thetford oval cancel, forwarded cover with cancels of Woodstock and Burlington, cover from Winooski Falls Vt. to England, last from Middlebury, fresh and Very Fine.....*Not illustrated* E. 400-500



- 663 ☒ **Dover Mills [Va.] J. 24.** Large blue handstamp with date in ms. on light green 1847 folded cover to Richmond Va., blue ms. "5", additional ms. "1" for carrier fee paid at Richmond, some wear, Very Fine strike, with 1997 P.F. certificate, ASCC \$400.00 E. 300-400
- 664 ☒ **Williamsburg Va.** Seven stampless covers with six different straightline cancels incl. **two unlisted in the American Stampless Cover Catalogue**, comprising "WILLIAMS,B.G, May 8" (1789) and rated 2(dwt) 16(gr) to New York (new latest known usage), "WILLIAMS,B.G. JUNE 21" (1790) to Baltimore (same rate) written and signed by Edward Randolph, "WMSburg Oct. 16" (1791) to Baltimore (same rate), "WMSburg. Nov. 19" (1793) and rated "10" to Petersburg Va., "WMSburg May 19" (1794) to Berkely and forwarded to Winchester three months later, rated (20 + 10 = 30), "WmsBurg Dec. 21" (1807) with ms. "Way" and "Free" to the Hon. Henry Dearborn, Sec. at War, Washington D.C. and "Wmsbg.Va Sept 18" and rated 10 to Norfolk, usual file folds, overall Very Fine*Not illustrated* E. 1,500-2,000
- 665 ☒ **1816 Rates.** Eighteen stampless covers on exhibit pages, 1818-1845, range of origins incl. England, Amsterdam, Germany, France, Cuba, entry points incl. Boston, Salem, New York, Delaware City, Boston, Newport and Charleston, various rates from 14c to \$1.02, overall fresh and Fine-Very Fine, an interesting group.....*Not illustrated* E. 400-500
- 666 ☒ **Quaker Postal History Collection.** 66 items, mostly covers with Quaker dates, strength in Sandy Springs Md. and Colerain O. with circular datestamps with Quaker dates, 17 Sandy Springs frankings incl. 5 stampless (incl. 4 P.M. free franks), Nos. 11 (4 covers), 64b (2 covers), and U41 with red Wells, Fargo & Co. printed frank, 9 Colerain incl. 6 stampless with Quaker datestamp, "Free" handstamp and P.M. free frank and 2 with No. 11, also incl. other covers incl. No. 78c from Burlington N.J. to England, Quaker dated stampless covers incl. "Downingtown, Pa" (1814 FL) and "Greenville R.I." (1847 FL) straightlines, red "Gray's New Bedford Express 9 Elm Street, Boston" oval datestamp, 1775 FL from Phila. to London, few letters and documents relating to Quakers incl. 1819 N.J. Quaker marriage certificate, 2 John Whittier autographs, most on auction lot cards, few faults to be expected, overall Fine-Very Fine, two covers with recent P.F. certificates, interesting and seldom seen Quaker lot, owner's original cost approximately \$7,300*Not illustrated* E. 2,000-3,000
- 667 **Stampless Covers.** 37, 1797-1853, better incl. 1809 to West Point cadet, 1832 with content regarding Cholera, 1800 FL with "Petersg. Va." circular datestamp to Phila., cover datelined "Fort Jay 25th Oct. 1802" with New York clamshell to Phila. with ms. "On Public Service" and signed by the sender, Windsor Vt. ms. cancel, "Bridgeport Con." rimless oval on 1819 FL, "Dover De" circular datestamp on 1837 printed letter from the Sec. of State of Delaware to the Gov. of Conn., also incl. 20 letters, 1790's-1810's, few flaws as usual, overall Very Fine.....*Not illustrated* E. 500-750
- 668 **Wharton Letters.** 50 mostly handwritten documents, mostly 1847-48, few earlier and later, letters and reports, most involving Rodman and Joseph Wharton, prominent Philadelphia businessmen, incl. few scientific sketches regarding lead and zinc, few financial accountings, overall Fine-Very Fine.....*Not illustrated* E. 100-150

WAR OF 1812 SURCHARGE RATES

- 669 ☒ **Liverpool Post Paid Withdrawn Ship Letter MR 27, 1813.** Red handstamp on folded letter to Providence R.I., ms. "53" rate, red New York circular datestamp and "Ship" handstamp, interesting contents incl. description of capture of ship and possible violation of neutrality of Spain, refolded for display, Fine E. 400-500
- 670 ☒ **Liverpool Post Paid Withdrawn Ship Letter AP 19, 1815.** Well-struck red backstamp on folded printed Prices Current to Providence R.I., ms. "7" rate crossed out and **re-rated to "9" for war surcharge**, red "Ship" handstamp, interesting contents on reestablishment of relations, faint file folds, Very Fine strike..... E. 400-500
- 671 ☒ **Liverpool Post Paid Withdrawn Ship Letter FE 11, 1815.** Faint strike of red backstamp on folded printed Prices Current to Providence R.I., ms. "**27½**" **surcharge rate**, red New York circular datestamp, vertical file fold, some slight wear, Fine E. 200-300



- 672 ✉ **ST. LOUIS/JULY 31.** Two-line handstamp struck in brown on 1815 folded letter to Pa., ms. “**37½**” **surcharge rate**, contents mention someone killed by Indians, vertical file fold and some slight wear, still Very Fine..... E. 300-400
- 673 ✉ **“New York September 20th 1815”.** Dateline on folded letter to Albany N.Y., carried outside of the mails to Albany where rated “**1½**” **unauthorized surcharge rate**, some slight wear, Fine and scarce usage of a drop rate letter E. 150-200
- 674 ✉ **“Millersburg May 22nd Way 38”.** Ms. pmk. and rate on 1815 folded letter to Hartford Conn., fresh and Very Fine, surcharge rate Way usage, ex Ashbrook..... E. 150-200
- 675 ✉ **Natchez Aug. 29.** Bold circular datestamp on 1815 folded letter to “Lawrenceburgh, Indiana Territory”, ms. “Free” crossed out and re-rated to “**37½**” **surcharge**, some slight toning, Very Fine..... E. 150-200
- 676 ✉ **War Rate Ship Letters.** Three, rates incl. “14”, “38” and “27½”, various origins, overall Very Fine*Not illustrated* E. 200-300
- 677 ✉ **War Rate Usages.** Eighteen War of 1812 surcharge rate usages, range of rates incl. 15, 17, 18½, 20, 25½, 24, 30, 37½, 50, few others, range of towns, most fresh and Fine-Very Fine*Not illustrated* E. 400-500



RESTORED RATES

- 678 ☒ **Phil 1 Apr.** Red circular datestamp with ms. **“10” restored rate** on 1816 folded letter to Princeton N.J., additional ms. “Double 10” for a total of 20c, Very Fine, April 1 is considered the first day of the Restored Rates..... E. 200-300
- 679 ☒ **“Red Hook N.Y. 1st April”.** Ms. pmk. with matching **“12½” restored rate** on 1816 folded letter to New Germantown N.J., letter datelined at Rhinebeck N.Y., minor edgewear, Very Fine, April 1 is considered the first day of the Restored Rates..... E. 200-300
- 680 ☒ **Schenectady April 7th.** Ms. pmk. with matching **“17” restored rate** on 1816 folded letter to Providence R.I., Very Fine..... E. 100-150
- 681 ☒ **“Lancaster Ms. April 30”.** Ms. pmk. with ms. **“10” restored rate crossed out and uprated to “20” and “30” (triple rate)** on 1816 folded letter to Lynn Mass., Very Fine, the 1799 Rates were restored for only 30 days, this was mailed on the last day of this short-lived rate..... E. 150-200
- 682 ☒ **Baltimore Md. Apr. 22.** Red circular datestamp on 1816 folded letter to Hagerstown Md., ms. **“1 oz” and “40” rate**, Very Fine Restored Rate usage..... E. 150-200

EXPRESS MAILS

- 683 ☒ **Cincinnati O. April 6.** Red circular datestamp on 1838 folded letter to New York, ms. *“Express Mail”* and *“Paid 75”*, vertical file folds, Very Fine, scarce usage E. 200-300
- 684 ☒ **New Orleans La. May 28.** Red circular datestamp with matching *“Paid”* handstamp on 1838 folded letter **to London, England**, ms. *“1.50”* rate and *“Pr Express Mail”* endorsement, red New York transit datestamp, red *“Ship Letter Dartmouth”* and receiving backstamps, light horizontal file fold, Very Fine..... E. 150-200
- 685 ☒ **New Orleans La. Mar. 16.** Blue circular datestamp with matching *“Paid”* handstamp on 1837 folded letter **to London, England**, ms. *“1.50”* rate and *“pr Express Mail”* endorsement, boxed *“Liverpool Ship Letter”* handstamp, light wear, Very Fine transatlantic express usage, ex Kaplan..... E. 150-200
- 686 ☒ **St. Louis Mo. Feb. 23.** Bold circular datestamp and matching *“Paid”* handstamp on 1838 folded letter to Mobile Ala., **ms. “75” express rate**, Very Fine, rare express usage from St. Louis..... E. 300-400

RAILROAD AND WATERWAY MARKINGS

- 687 ☒ **Housatonic Rail Road 5.** Clear strike of red handstamp on fresh blue folded letter datelined *“Falls Village (Conn.) Jany. 12th 1848”* to Collinsville Ct., Very Fine, a beautiful and very scarce marking..... E. 200-300
- 688 ☒ **The Fast Mail N.Y. & Chic. R.P.O. May 6 TR 6.** Rimless datestamp with cork cancel tying 3c Green (147) on cover to Coventry N.Y., original enclosure on Lake Shore & Michigan Southern Railway Co. letterhead, some slight edge toning affects stamp, otherwise Fine..... E. 150-200
- 689 ☒ **Railroad Company Corner Card Covers.** 120 19th & 20th Century covers incl. 24 from Canadian railroads, range of states and railroads represented, some faults, many Fine-Very Fine.....*Not illustrated* E. 200-300
- 690 ☒ **Railroad Covers.** Thirteen railroad-related covers, incl. No. 210 tied by fancy Rutland & Troy R.P.O. cancel, No. 11 tied by railroad cancel on illustrated cover, No. 112 tied on cover with railroad co. printed return address, few stampless, few other better, some faults, many Fine-Very Fine.....*Not illustrated* E. 500-750
- 691 ☒ **Gallipolis & Kanawha Regular Tri-Weekly Packet.** Oval handstamp with rooster design on orange cover, small ballpoint pen notation at right, Very Fine, rare marking..... E. 300-400
- 692 ☒ **Steamer Gen. Worth.** Bold strike of red oval handstamp, matching *“Steam 10”* in double-circle, on 1849 folded letter to New Orleans, indistinct red circular datestamp, light horizontal file fold well clear of markings, Very Fine..... E. 200-300
- 693 ★ **Memphis & Vicksburg Passenger, Steamer Vicksburg.** Green all-over illustrated cover addressed to New Orleans, slightly reduced at right, Very Fine, unusual as there are no markings to indicate this was sent thru the mails..... E. 150-200

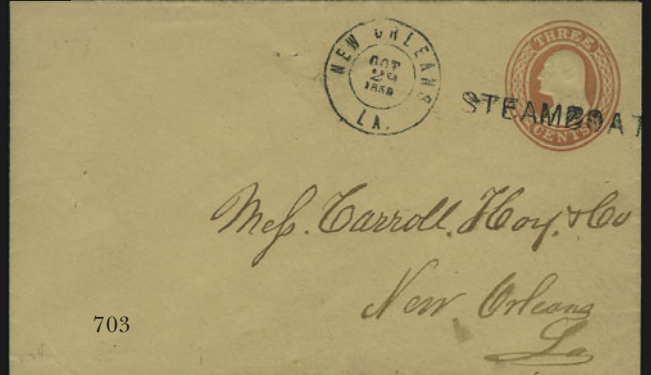
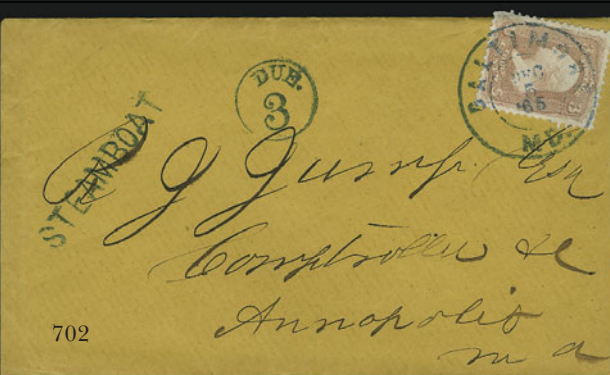
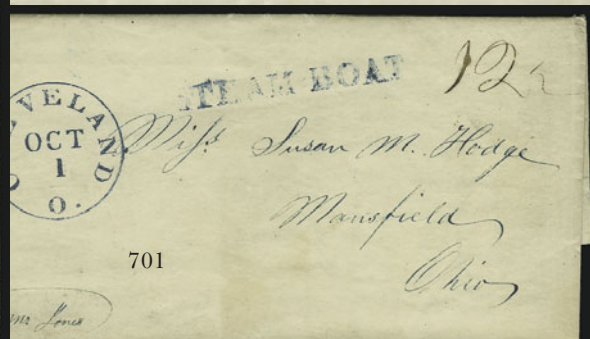
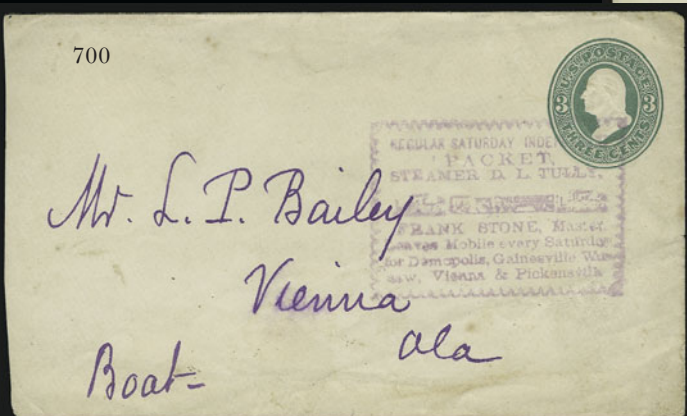
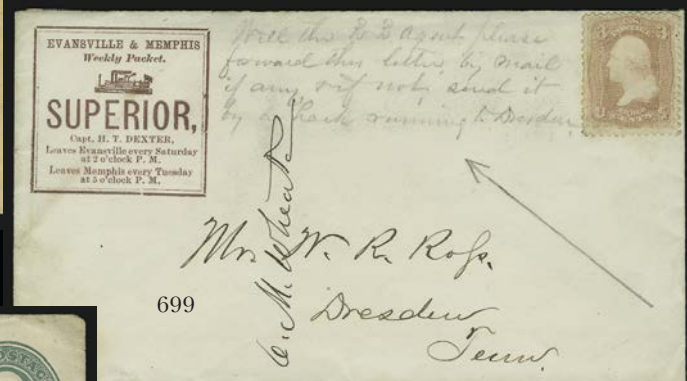
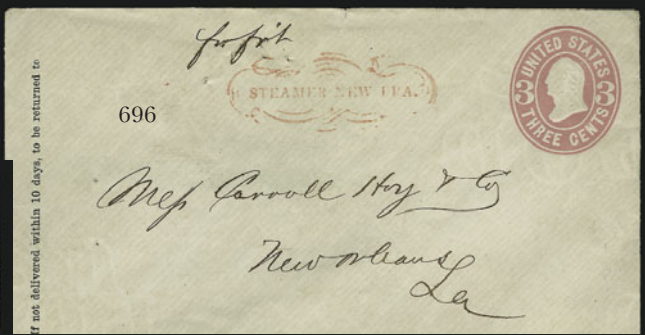
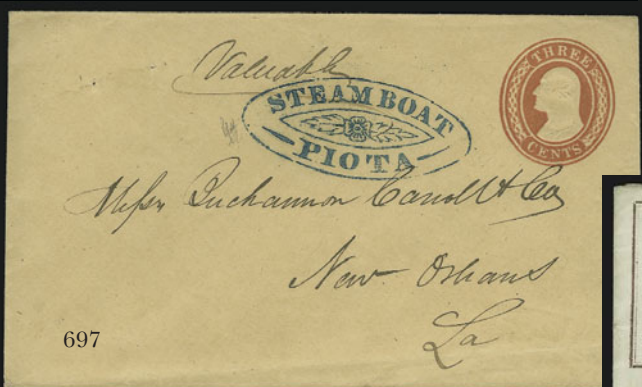
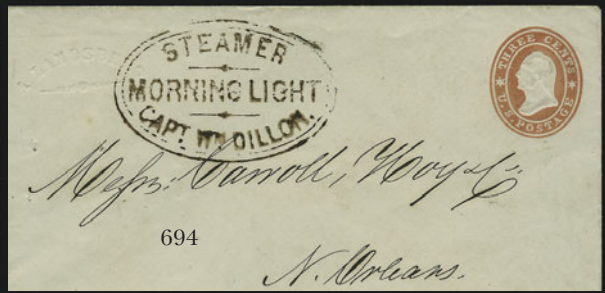
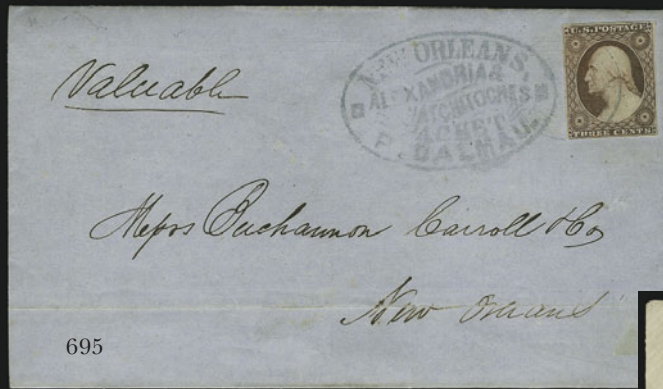

- 694 ☒ **Steamer Morning Light.** Bold strike of oval handstamp in **brown** on 3c Red Star Die entire to Carroll Hoy & Co. in New Orleans, usual small filing holes, Extremely Fine, beautiful cover and a scarce marking, ex Knapp..... E. 300-400
- 695 ☒ **New Orleans, Alexandria & Natchitoches Packet, P. Dalmau.** Blue oval handstamp on folded cover to New Orleans, 3c Brownish Carmine (11 var), large margins to clear, rich color, tied by blue circular datestamp, faint horizontal file fold well clear of markings, Very Fine, with 1980 P.F. certificate..... E. 300-400
- 696 ☒ **Steamer New Era.** Fancy red handstamp on 3c Pink entire to Carroll Hoy & Co. in New Orleans, usual small filing holes, Very Fine..... E. 200-300
- 697 ☒ **Steamboat Piota.** Perfect strike of blue oval handstamp on 3c Red Nesbitt entire to Buchannon, Carroll & Co. in New Orleans, usual small filing holes, Extremely Fine strike, a beautiful cover, ex Hill E. 750-1,000



698

- 698 ☒ **By Steamer Rapides.** Perfect strike of illustrated packetboat marking on blue folded cover to New Orleans, red "New Orleans La. Dec. 20" circular datestamp, vertical file fold affects marking, small hole at bottom of design painted in, missing stamp at top right, almost Fine example of this rare packetboat marking E. 1,500-2,000
- 699 ☒ **Evansville & Memphis Weekly Packet.** Illustrated corner card cover with uncanceled 3c Rose (65) to Dresden Tenn., pencil "Will the R.R. agent please forward this letter by mail if any & if not send it by a hack running to Dresden", missing top flap, trivial toning, Very Fine, unusual usage, ex Knapp E. 300-400
- 700 ☒ **Steamer D. L. Tully.** Large purple "Regular Saturday Independent Packet Steamer D. L. Tully, Frank Stone, Master, Leaves Mobile every Saturday for Demopolis, Gainesville, Wusaw, Vienna & Pickensville" handstamp on 3c Green entire to Vienna Ala., slightly reduced at left, Very Fine strike, illustrated in Milgram book..... E. 300-400
- 701 ☒ **Cleveland O. Oct. 1.** Well-struck circular datestamp in blue with matching "Steamboat" straightline handstamp on folded letter to Mansfield O., ms. "12-1/2" rate, Very Fine, reputed to be the only strike of this marking in blue..... E. 200-300
- 702 ☒ **Steamboat.** Blue straightline handstamp, matching "Due 3" in circle, 3c Rose (65), choice centering, bright color, tied by blue "Baltimore Md. Dec. 5, 1865" circular datestamp on buff cover to Annapolis Md., stamp affixed partly off top of cover, barely reduced at right, Extremely Fine E. 200-300
- 703 ☒ **Steamboat.** Well-struck straightline handstamp on 3c Red Nesbitt entire to Carroll Hoy & Co. in New Orleans, neat "New Orleans La. Oct. 29, 1859" double-circle datestamp, usual small filing holes, Very Fine E. 100-150
- 704 ☒ **Waterway Packetmarks.** 19 covers beautifully mounted on artistic exhibit pages with hand-drawn watercolor on first page depicting sidewheel paddleboat and postmarks, usages incl. Red River Packet Boat, Steamer St. Nicholas, Steamer Paul Jones, few faults, mostly Very Fine strikes.....*Not illustrated* E. 750-1,000



TRANSATLANTIC AND FOREIGN MAILS

- 705 ☒ **England-U.S. 1806 Partial Non-Interference Act.** Two items, first is stampless folded letter with two separate messages datelined "*Liverpool 8th and 12th Sept. 1806*" to Boston, red ms. endorsement "*Recd Nov. 25th 1806 and forwarded by your humble servants Trott & Blake*" where it received a "Boston Ms. Nov. 26" circular datestamp and was mailed to Pembroke, second is printed certificate with ms. 15 July 1806 date from the Marblehead Mass. postmaster, to Capt. Widger of the Brig *Increase* as a receipt for letters to the U.S. that he carried outside of the mail from the Isle of May with ms. "*July 15, 1806 I solemnly swear that the within certificate contains the whole number of letters delivered to me on board the Brig Increase at the Isle of May for citizens of U. States — Wm. Widger*" on reverse, Very Fine, the act prohibited British imports (incl. mail) to the U.S. from April 18th 1806 until it was repealed Dec. 19th 1806 — these are excellent examples of how the act was circumvented.(Photo Ex) E. 400-500
- 706 ☒ **Boston Ms. Ship Aug. 14 (1848).** Red circular datestamp on July 18, 1848 folded letter, **retaliatory rate usage from Germany to Petersburg Va.**, "S.T.P.A. Bremen 18/7" double-circle datestamp, "Franco" handstamp, two London JY 22 transits and ms. "1/6" rate, carried on Cunarder *Canadia* July 22 from Liverpool to Boston, horizontal file fold, folded letter with faults at top hidden when folded, Very Fine, scarce retaliatory rate usage from Germany E. 200-300
- 707 ☒ **New-York Ship 34cts. Jul. 9 (1848).** Red integral-rate circular datestamp on Aug. 1, 1848 folded letter, retaliatory rate usage from Liverpool to Petersburg Va. via New York, red framed "Paid at Liverpool JU 24, 1848" handstamp and ms. "1/-" rate, datelined June 24, 1848, carried on Cunarder *Caledonia* June 24 from Liverpool to New York, **the first voyage to the U.S. on which the retaliatory rate was applied**, horizontal file fold and small stain at left, otherwise Very Fine E. 300-400
- 708 ☒ **New York Ship Feb. 24 (1849) 12, Restored Rate.** Red integral-rate circular datestamp on Jan. 26, 1849 folded letter from London to Petersburg Va., via Liverpool and New York, red "Paid 9 Fe 9 1849" circular datestamp, carried on Cunarder *Europa* on the **last voyage to U.S.** during restored rate period, accompanied by second restored rate cover from London to Petersburg Va. via Liverpool and Boston (same correspondence) with "Boston Ms. Ship Feb. 12" rimless circular datestamp and "12" handstamp, red "Paid 26 Ja. 26 1849" circular datestamp, carried on Cunarder *Nicaragua*, both with ms. "1/-" rate and "Fenchurch St." straightline handstamp, both with horizontal file fold, still Very Fine and scarce(Photo Ex) E. 500-750
- 709 ☒ **Retaliatory Rates.** Eight folded letters from London or Liverpool to Petersburg Va. via New York or Boston, each different in some way, seven 34c rates and one 68c double rate, each with red "Paid" origin datestamp and shilling mark, five with "Fenchurch St." straightline handstamp, identified by sailing, Very Fine group*Not illustrated* E. 1,000-1,500
- 710 ☒ **Germany to California.** Cover with "Ham & Horn" boxed origination handstamp to San Francisco, blue oval "Hamburg 10/3/66" datestamp, "Aachen 11/3 5cts" transit, "N.Y. 30 Am. Pkt. 46 Notes" due datestamp, some toning and overall wear, still Fine E. 150-200
- 711 ☒ **Bremen to San Francisco.** Hannover 1gr entire with blue three-line Hanover datestamp, blue "Hamburg Aug. 18" transit, New York Notes debit datestamp, 1866 origination backstamp, some edgewear and few minor toned spots, still Fine E. 200-300
- 712 ☒ **Switzerland to California.** Cover bearing horizontal strip of four of 50fr and single 20fr to San Francisco Cal., tied by "Geneve 19 Aout 1867" datestamps, red "Paid 10" in oval, various transit backstamps, some edgewear, Very Fine, prepaid at the double-weight rate via France, the cover was actually sent via Bremen and thus was overpaid by 15c for the route traveled E. 500-750
- 713 ☒ **Straits Settlements to U.S.** 1857 stampless cover with large Singapore circular datestamp on back (Proud D3) and ms. "*Per Singapore, Overland via Marseilles*" routing instructions, to Haverhill Mass., **missent to Haverhill, England** with red ms. "*Not known at Haverhill Suffolk England. Try United States.*", blue "Haverhill (England) AU 17 1857" rimless circular datestamp, large "New York A.Pckt. Sep. 7 24" due circular datestamp, two different red British transit backstamps, few toned specks on face, half of top backflap missing, Very Fine appearance E. 400-500
- 714 ☒ **19th Century Incoming Covers to the U.S.** 1842-97, 24 comprising 5 stampless and 19 franked with stamps, most to New York City, better points of origin incl. Chile, China, Cuba, Holland, Ireland (franked with Great Britain No. 5 cut to shape), Martinique, Peru, Puerto Rico, Scotland, Spain, British towns incl. Newcastle on Tyne, London (to Phoenix), many interesting markings and frankings, mostly Very Fine E. 1,000-1,500
- 715 ☒ **Transatlantic Usages from London and Manchester, England to Auburn N.Y.** Six covers with better frankings incl. Great Britain Nos. 39 (pair with wing margin), 42, 42a, 48 (three incl. one with pair), 1863-66 usages, Fine-Very Fine, Scott Retail for stamps on covers without transatlantic premium over \$1,000.00*Not illustrated* E. 400-500
- 716 ☒ **Cross-Border Usages to Canada.** Thirteen covers from 1851-61 Issues, mostly with single 1c and three 3c, range of destinations and markings, one with advertising corner card, one with single 3c and marked 5c due to recipient, some faults, some appear Fine-Very Fine*Not illustrated* E. 750-1,000

POSTMASTERS' PROVISIONALS



- 717 ☒ **Brimfield Ms., 5c Black, Unrecognized Postmaster's Provisional.** Adhesive affixed to top right of cover, blue "Brimfield Ms. Sep. 2" with day in ms., adhesive tied by similar penstrokes in identical ink on 1847 folded letter to Chelsea Mass., matching blue "Paid" handstamp, some edgewear, Fine, the status of this cover has been the subject of much debate among students as to whether this is in fact a postmaster's provisional, accompanied by documentation incl. letter by Elliott Perry stating that "There is at least a 50% chance that the adhesive is authentic" but that since it was used after release of the 1847 Issue it does not deserve listing, accompanied by two stampless covers from the same correspondence..... E. 500-750
- 718 ☒ **New York N.Y., 5c Black, "ACM" Initials (9X1).** Ample margins to just into at left, tied by red "U.S." in frame cancel on Dec. 2, 1846 folded letter to Plattsburgh N.Y., business contents, red "New York 3 Dec. 10cts." integral-rate circular datestamp and "Paid" in arc, stamp creased from file fold and with small faults, otherwise Very Fine, rare use of the "U.S." cancel days after the U.S. City Despatch Post closed its carrier operation..... E. 1,000-1,500
- 719 ☒ **New York N.Y., 5c Black, "ACM" Initials (9X1).** Full margins to in at a few points, tied by red "New-York 5cts. 29 Jan." integral-rate circular datestamp on large part of folded letter to Scotland, matching "Paid" in arc handstamp, horizontal file fold affects stamp and few defects, almost appears Fine, with 1990 Jakubeck certificate..... 2,250.00
- 720 ☒ **New York N.Y., 5c Black, "ACM" Initials (9X1).** Two horizontal pairs, Positions 6-7, 11-12, large margins to just touched, tied by red square grids and "New-York Jan. 27" circular datestamp on 1847 folded cover to Mobile Ala., blue "20" rate, red "paid" in arc handstamp, address partly eradicated, vertical file fold does not affect stamps, some overall soiling

VERY FINE APPEARANCE. A RARE DOUBLE 10-CENT RATE USAGE OF THE 5-CENT NEW YORK POSTMASTER'S PROVISIONAL TO MOBILE, ALABAMA.

The 20c pays double the 10c rate per half ounce for letters sent over 300 miles. Ex Caspary. Scott Retail as strip of four on cover \$20,000.00 E. 5,000-7,500



- 721 ☒ **New York N.Y., 5c Black, “AC M” Initials (9X1a).** Large margins to just in at bottom, cancelled by penstrokes on blue 1846 folded letter to Providence R.I., red “U.S. Express Mail N.Y. N.York Mar. 27” route agent’s circular datestamp with matching “Paid” handstamp, ms. “5” rate, vertical file folds do not affect stamp, Fine..... E. 500-750
- 722 ☒ **New York N.Y., 5c Black, “AC M” Initials (9X1a).** Horizontal pair, large margins to just in, tied by blue penstrokes on blue 1846 folded letter to Columbia Pa., red “New-York 10cts. 4 Mar.” integral-rate circular datestamp and matching “Paid” in arc handstamp, vertical file fold barely affects left stamp, right stamp small tear at top, purple discoloration in circular datestamp, still Fine, with 1978 A.P.S. certificate 2,100.00
- 723 ☒ **New York N.Y., 5c Black, “A.C.M.” Initials (9X1b).** Full margins, cancelled by two blue penstrokes which leave initials clearly visible on folded letter to Madison Conn., red “New-York 5 cts. 5 Sep.” integral-rate circular datestamp and matching “Paid” arc, some overall staining, otherwise Fine, with 1991 P.F. certificate 850.00
- 724 ☒ **New York N.Y., 5c Black, “A.C.M.” Initials (9X1b).** Large margins to clear, cancelled by penstrokes on 1845 folded letter to Hunter N.Y., red “New-York 5 cts. 17 Aug.” integral-rate circular datestamp and matching “Paid” arc, fresh and Very Fine.. 850.00

1847 ISSUE

725



726



727

- 725 ☒ **5c Red Brown (1).** Clear to large margins incl. trace of adjoining stamp at bottom, tied by blue "Philadelphia Pa. 5 cts. Mar. 22" integral-rate circular datestamp, second strike and bold "**Blood's Despatch, 28 So. Sixth**" handstamp to left of stamp on lady's embossed cover to Bridgeton N.J., stamp with toned spots, otherwise Fine, beautiful bold strike of the scarce 28 South Sixth Street handstamp, the first of its type used briefly before Blood's expanded into 26 and 28 South Sixth E. 1,000-1,500
- 726 ☒ **5c Red Brown (1).** Large margins to in, overall toning, tied by boldly struck blue "Philada. Pa. 5 cts. Nov. 7" integral-rate circular datestamp on 1849 folded letter to N.J., clear strike of "**Blood's Despatch 28 So. Sixth**" handstamp, Very Fine cover, scarce 28 South Sixth Street handstamp, the first of its type used briefly before Blood's expanded into 26 and 28 South Sixth E. 1,000-1,500
- 727 ☒ **5c Dark Brown (1a).** Two, **right stamp Dot in "U" of "U.S."**, intense color, large margins to just in, tied by blue "Philada. Pa. 10 cts. Jun. 21" integral-rate circular datestamp, **used with D. O. Blood & Co., Philadelphia Pa., (1c) Black, "For the Post Office" (15L9)** on folded cover to **Montreal, Canada**, ms. "4½" rate, receiving backstamp, part of address crossed out, Fine, very rare combination, with 1980 P.F. certificate E. 1,500-2,000



- 728 ✉ **5c Red Brown (1).** Large to huge margins incl. part of adjoining stamp at right, beautiful rich color and proof-like early impression, tied by light strike of "New York Aug. 12" circular datestamp on 1848 folded letter to Philadelphia Pa., light vertical file folds do not affect stamp, Extremely Fine Gem..... 650.00
- 729 ✉ **5c Red Brown (1).** Huge margins all around, early proof-like impression, tied by red grid, matching "Boston 5 cts. 24 Jan." integral-rate circular datestamp on 1848 folded letter to Wareham Mass., two light vertical file folds away from stamp, small tear at top of cover, the stamp is an Extremely Fine Gem, with 1981 P.F. certificate 650.00
- 730 ✉ **5c Red Brown (1).** Full to large margins, red "Paid" cancel and tied by red "New Bedford Ms. Dec. 18" circular datestamp on blue 1848 folded letter with printed message dated Dec. 9, 1848 to Wareham Mass., cover with two light vertical file folds clear of stamp, Very Fine, and scarce usage from New Bedford, ex Craveri..... E. 1,000-1,500
- 731 ✉ **5c Dark Brown (1a).** Large margins to just in at left incl. part of adjoining stamp at bottom, tied by two neat strikes of "St. Louis Mo. Oct. 9/5" integral-rate circular datestamp on 1849 folded letter to Alton Ill., horizontal file fold well clear of stamp, Fine, with 1996 P.F. certificate, Scott Retail as Dark Brown off cover 625.00
- 732 ✉ **5c Red Brown (1).** Large even margins, deep rich 1851 color, tied by red square grid, matching "New-York Jan. 30" circular datestamp on blue folded cover to Cooperstown N.Y., fresh and Extremely Fine, Chase notes on back 650.00
- 733 ✉ **5c Red Brown (1).** Three large margins, clear at top, rich color, red grid cancel (not tied), matching "Providence R.I. Dec. 18" circular datestamp and "5" rate handstamp on 1847 folded cover to Boston, neatly docketed, Fine stamp and fresh cover, with 1980 P.F. certificate..... 650.00

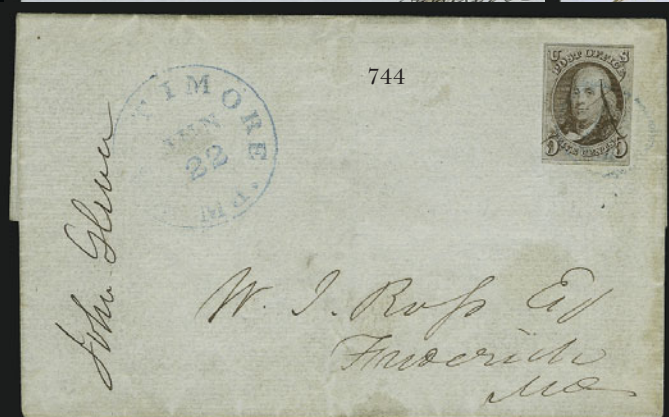
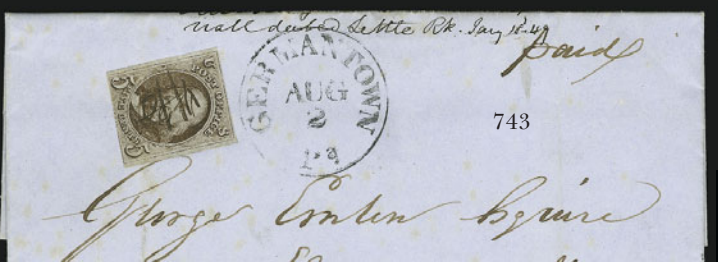
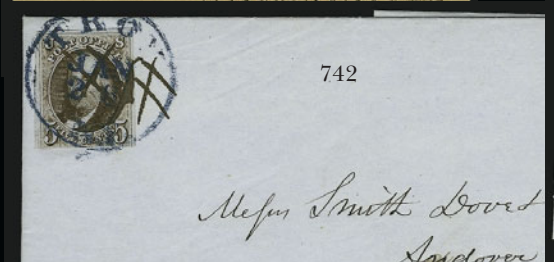
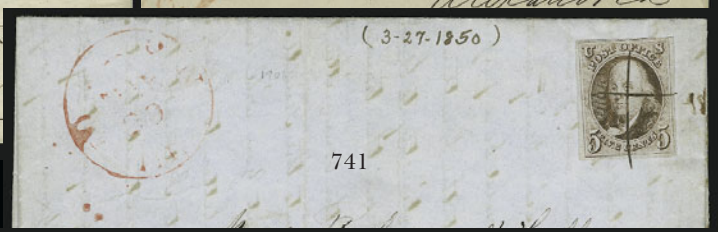
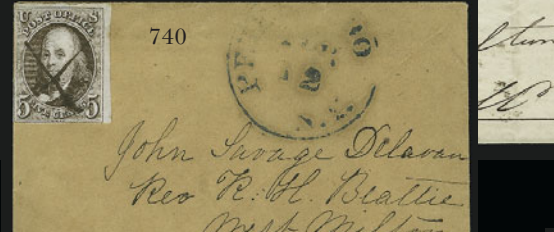
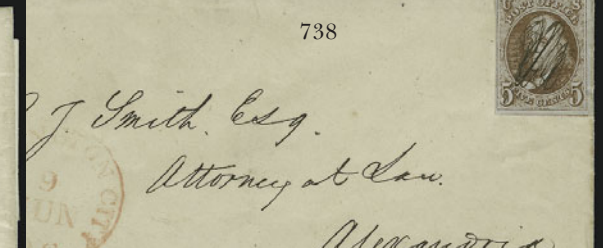
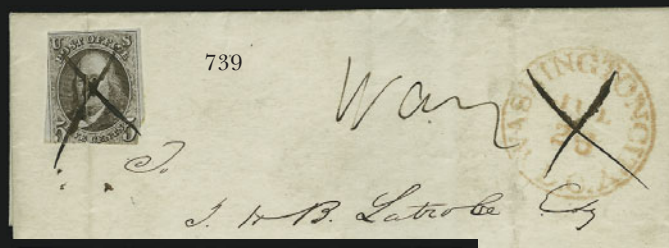
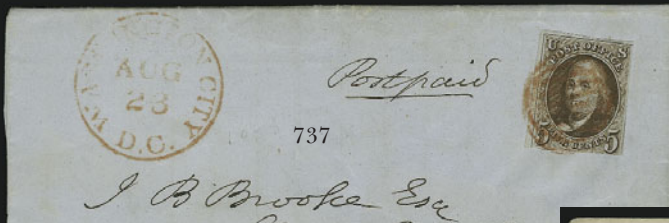

- 734 ☒ **5c Red Brown (1).** Full to large margins, light blue grid cancel, matching "Louisville Ky. May 17" circular datestamp on 1849 printed prices current with manuscript prices for **Drugs, Medicines and Dye-Stuffs** and one-page letter dated 1849, to Indianapolis Ind., light vertical file fold at center, otherwise Very Fine, ex Craveri..... E. 500-750
- 735 ☒ **5c Red Brown (1).** Large margins to just into at top left, tied by well-struck large 8-bar grid cancel with matching "Syracuse N.Y. Dec. 20/5" integral-rate circular datestamp on 1850 folded letter to Utica N.Y., vertical file fold thru datestamp, otherwise Very Fine usage from Syracuse..... 650.00
- 736 **5c Red Brown (1).** Large margins to just in at right incl. part of adjoining stamp at left, tied by bold strike of red grid on large part of cover front only to Lynchburg Va., matching "Richmond Va. Aug. 20" circular datestamp, vertical file fold barely affects stamp, otherwise Fine E. 300-400
- 737 ☒ **5c Red Brown (1).** Large margins to in, tied by red grid, matching "**Washington City D.C. Aug. 23**" circular datestamp on blue 1849 folded letter to Md., sealed cover tear in address panel, otherwise Fine, with 2000 A.P.S. certificate..... 650.00
- 738 ☒ **5c Orange Brown (1b).** Large margins to clear incl. part of adjoining stamp at bottom, cancelled by penstrokes on cover to Alexandria Va., red "**Washington City D.C. 9 Jun.**" circular datestamp, Very Fine example of this shade on cover, with 1980 P.F. and 1989 P.S.E. certificates..... E. 750-1,000
- 739 ☒ **5c Brown (1).** Large margins to in, small piece out at bottom right, tied by ms. "X" on folded cover to Baltimore Md., red "**Washington City D.C. Jul. 28**" circular datestamp with similar "X" and ms. "**Way**" marking, vertical file fold affects stamp, almost Fine, unusual usage, this may have been pulled from the regular mails and given to a railroad route agent who applied the markings, with 2000 A.P.S. certificate..... E. 400-500
- 740 ☒ **5c Red Brown (1).** Large margins to just into frameline, deep rich color, bold ms. "X" cancel on small buff cover to West Milton N.Y., blue "Peterboro N.Y. Apr. 12" circular datestamp, with original letter, stamp with small corner crease, otherwise Very Fine, ex Craveri, with 1999 P.F. certificate 650.00
- 741 ☒ **5c Red Brown (1).** Three large margins, ample at top, tied by neat pen strokes on blue folded letter datelined "*Washington March 18th, 1850*" to Rockford Ill., business contents, light red "Dixon Ill. Mar. 30" circular datestamp, Very Fine, ex Craveri where misdescribed as Washington D.C. (listed twice in census book, incl. correct entry under Dixon Ill.) 650.00
- 742 ☒ **5c Dark Brown (1a).** Three large margins, in at bottom, tied by three ms. "X" cancels and blue "Troy N.Y. Jan. 26" circular datestamp on blue 1848 folded letter to Andover Mass., stamp slightly creased, otherwise Fine 650.00
- 743 ☒ **5c Red Brown (1).** Large margins at sides, clear to just in at top and bottom, cancelled by penstrokes on 1849 folded letter to Philadelphia, black "Germantown Pa. Aug. 2" circular datestamp, docketing at top, vertical file fold affects stamp, otherwise Fine, scarce usage 650.00
- 744 ☒ **5c Red Brown (1).** Large margins at top and bottom, in at sides, cancelled by "X" penstroke and tied by **blue "5" in oval** handstamp, matching "Baltimore Md. Jun. 22" circular datestamp on folded cover to Frederick Md., some minor soiling, Fine . 650.00
- 745 ☒ **5c Brown (1).** Three full margins, just in at top left, tied by two strikes of blue "Philada. Pa. 5 cts Jul. 14" integral-rate circular datestamp on 1848 folded letter to New York City, couple vertical file folds incl. one thru stamp, otherwise Fine..... 650.00

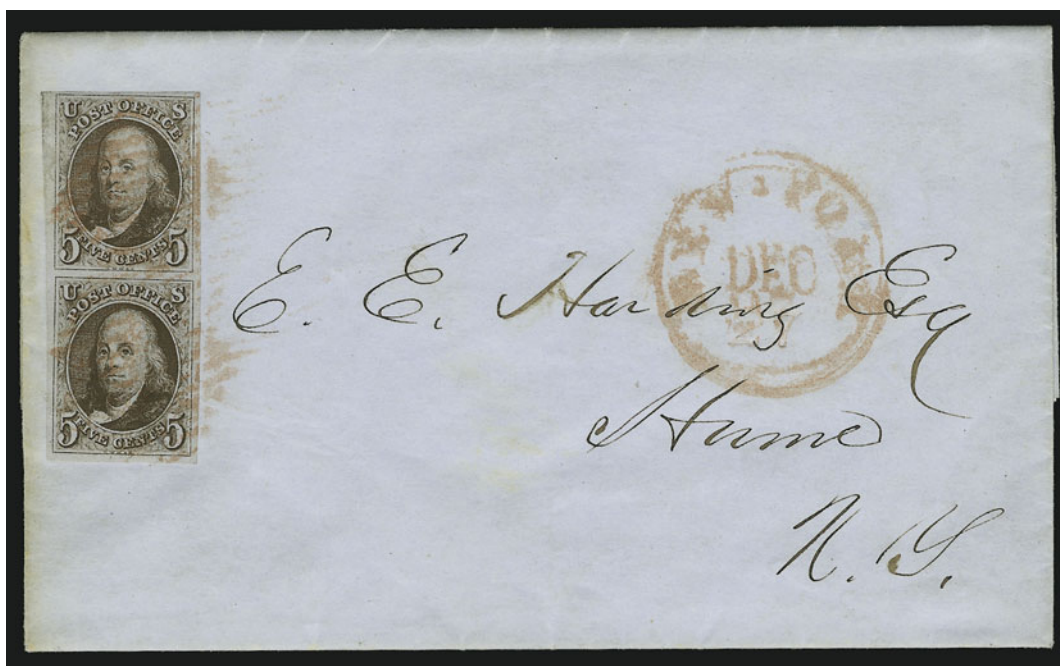

746

- 746 ☒ **5c Dark Brown (1a).** Vertical pair, large to huge margins incl. part of adjoining stamp at top left, tied by red square grids, matching "New-York Dec. 27" circular datestamp on 1847 folded letter to Hume N.Y., Extremely Fine, with 1976 P.F. certificate describing shade as Blackish Brown (which it is not)..... 1,300.00



747

- 747 ☒ **5c Red Brown (1).** Horizontal pair, large margins to just touched incl. part of adjoining stamps at bottom, tied by red grids, matching "Washington City D.C. Nov. 12" circular datestamp on 1848 folded letter to Millard Fillmore in Buffalo N.Y. and forwarded to Albany N.Y., clear strike of blue "Buffalo N.Y. Nov. 16" datestamp with matching boxed "Forwarded" handstamp, contents congratulate him on his recent appointment (to Vice President) and discuss backlog of work at the patent office, docketed on back, vertical file fold affects right stamp, otherwise Very Fine, unusual usage, with 2000 A.P.S. certificate E. 1,000-1,500



748



749



750

- 748 ☒ **5c Red Brown (1).** Horizontal pair, large margins to in, tied by **blue** “Washington Railrd. Dec. 5” route agent’s datestamp on cover to West Springfield N.Y., right stamp light corner crease at top right, otherwise Fine, scarce marking, the Alexander book only records eight examples of the 5c on cover with this marking..... E. 750-1,000
- 749 ☒ **5c Red Brown (1).** Two, originally a horizontal pair but scissors-separated and affixed to cover to appear as a pair, large margins to barely touched, tied by penstrokes on cover to New York, red “Washington D.C. Apr. 25” circular datestamp, some edgewear, Fine double-weight usage..... E. 400-500
- 750 ☒ **5c Red Brown (1).** Horizontal pair, **left stamp Dot in “S” of “U.S.” variety**, large margins to in incl. **sheet margin at right**, tied by red grids, matching “U.S. Express Mail N.Y. Oct. 23” circular datestamp struck partly off of 1848 folded letter to Sedgwick Me., vertical file fold does not affect stamps, Fine 1,300.00



751



752



753

- 751 ☒ **5c Red Brown (1).** Huge margins to just barely in at one spot at bottom incl. **sheet margin at right**, tied by well-struck blue "Troy N.Y. Oct. 10" circular datestamp on 1850 folded letter **to Quebec, Canada**, ms. "11½" rate, red "Montreal L.C. OC 11, 1850" datestamp, light vertical file fold well clear of stamp, Very Fine E. 1,000-1,500
- 752 ☒ **5c Red Brown (1).** Large margins to clear, rich color, tied by penstrokes on cover **to Toronto, Canada**, blue "Lockport N.Y. 16 Mar." circular datestamp, Canadian transit and ms. rating, light file folds well clear of stamp, Very Fine E. 500-750
- 753 ☒ **5c Dark Brown (1a).** Large and even margins, rich color, tied by red square New York grid on cover **to London, England**, endorsed "via Royal Mail Steamer 1st November via Boston", ms. "1" shilling due marking, red Nov. 16, 1847 London backstamp, expertly repaired around edges and gently cleaned, Very Fine appearance, with 1972 P.F. certificate not noting any defects E. 2,000-3,000

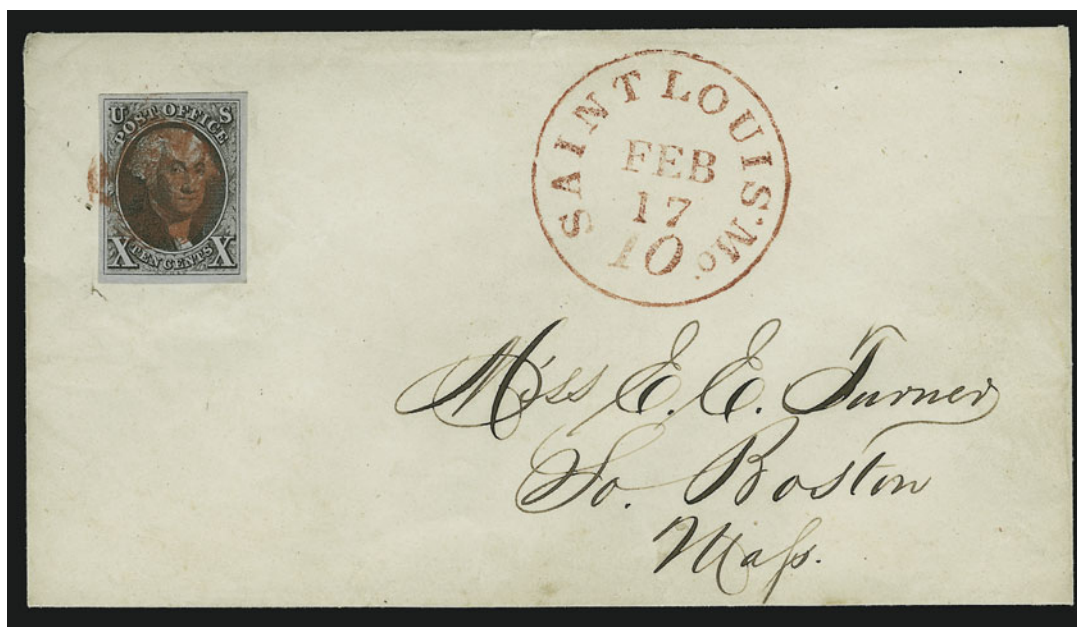

754

- 754 ☒ **10c Black (2).** Large to huge margins, intense shade and proof-like impression on strongly blued paper, tied by **vivid red** circular cork cancel, perfect matching strike of "Saint Louis Mo. 10 Feb. 17" integral-rate circular datestamp on fresh envelope to Miss E. E. Turney in South Boston Mass., skillfully refolded around edges to hide wear

EXTREMELY FINE GEM 10-CENT 1847 STAMP ON A BEAUTIFUL COVER FROM THE TURNER CORRESPONDENCE.

The Turner correspondence is noteworthy for the artful arrangement of 5c and 10c 1847's on envelopes. E. 3,000-4,000



755

- 755 ☒ **10c Black (2).** Large even margins, tied by red square grid, matching "New-York Jun. 15" circular datestamp on buff cover to Kalamazoo Mich., fresh and Extremely Fine, with 1996 P.F. certificate..... 1,750.00



- 756 ☒ **10c Black (2).** Large to huge margins incl. part of adjoining stamp at top, tied by red square grid, matching "New-York Apr. 11" circular datestamp, on 1849 folded letter to Morristown N.Y., light vertical file fold well clear of stamp, Extremely Fine, with 1996 P.F. certificate..... 1,750.00
- 757 ☒ **10c Black (2).** Large margins to clear, crisp impression, tied by red grid, matching "Washington City D.C. Aug. 16" circular datestamp on orange cover to Salem Mass., small cover stain from wax seal, Very Fine, pretty cover..... 1,750.00
- 758 ☒ **10c Black (2).** Large margins to clear incl. **sheet margin at left**, tied by red square grid, matching "New-York Mar. 28" circular datestamp on folded cover to Louisville Ky., purple received handstamp, vertical file fold well clear of stamp, owner's blue handstamp inside, Very Fine, with 1989 P.F. certificate..... 1,750.00
- 759 ☒ **10c Black (2).** Huge margins to clear incl. part of adjoining stamp at bottom, tied by blue "Philada. Pa. 10 Aug. 9" integral-rate circular datestamp on cover to **Port Lavaca Tex.**, minor ink erosion in address and some slight wear, otherwise Very Fine, scarce usage to Texas, with 1993 Behr certificate..... 1,800.00



- 760 ☒ **10c Black (2).** Large margins to clear, tied by red grid, matching "Cincinnati O. 10 Mar. 12" integral-rate circular datestamp on blue folded cover to Philadelphia, Very Fine 1,750.00
- 761 ☒ **10c Black (2).** Large margins to just touching at top left, tied by red grid cancel, matching red "U.S. Express Mail Mass. Boston May 4" route agent's circular datestamp and matching "10" handstamp on blue folded cover to Philadelphia, 1848 docketing, file folds clear of stamp and markings, Very Fine, ex Sampson and Craveri, with 1980 P.F. certificate..... 2,250.00
- 762 ☒ **10c Black (2).** Position 70L1, three huge margins incl. **sheet margin at right**, just in at bottom, tied by red square grid, "New-York Jun 28" circular datestamp on blue folded cover to Springfield Ill., fresh and Fine, Ashbrook plating note on back and accompanied by plating diagram, with 1980 A.P.S. certificate..... 1,750.00
- 763 ☒ **10c Black (2).** Large even margins, deep shade, ms. "X" cancel with blue "Baltimore Md. Aug. 22" circular datestamp and ms. "Paid" on blue 1848 folded letter to Adelphi O., Extremely Fine..... 1,750.00
- 764 ☒ **10c Black (2).** Three large margins, touched at top, tied by ms. cancel, blue "Dayton O. Jan. 9" circular datestamp on 1851 folded cover to Philadelphia, file folds incl. one thru stamp, otherwise Fine E. 400-500
- 765 ☒ **10c Black (2).** Large margins to clear, tied by blue grid, matching "Painesville Ohio Jan. 16" circular datestamp on 1850 folded letter to Hartford Conn., stamp affected by vertical file fold, otherwise Very Fine, this is the only recorded example of the 10c 1847 used from this town 1,750.00

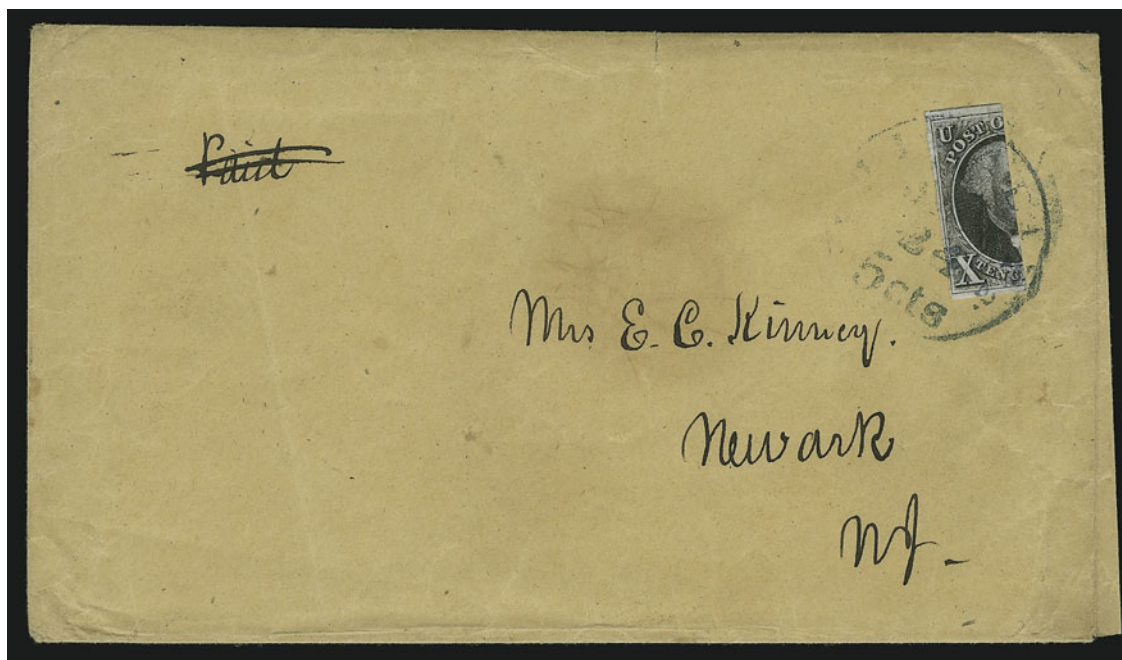

766

- 766 ☒ **10c Black, Vertical Half Used as 5c (2b).** Left half, tied by blue "Philada. Pa. 5 cts. Jan. 24" integral-rate circular datestamp on brown cover to Newark N.J., ms. "Paid" at top left crossed out and presumably treated as unpaid, with original enclosure dated Jan. 24, 1848, some minor edgewear, stamp with light vertical crease not mentioned on accompanying certificate

VERY FINE APPEARANCE. THE EARLIEST RECORDED BISECT USAGE OF THE 10-CENT 1847 ISSUE. A GREAT RARITY.

The next earliest recorded bisect use of the 10c is on May 13, 1848, and was offered in our April 22, 1980, sale. The bisect on that cover was accepted as prepayment, but the cover was short-paid due to distance greater than 300 miles.

With 1997 P.F. certificate 35,000.00

END OF SECOND SESSION

THIRD SESSION (LOTS 767-1288)
WEDNESDAY, APRIL 28, 2004, AT 1:30 P.M.

1851-57 ISSUES



- 767 ☒ **1c Blue, Ty. II (7).** Plate 1E, horizontal pair, ample margins to slightly in, faint gum toning and small tear at bottom of right stamp, black grid cancels, red "New Orleans La. Apr. 7" circular datestamp on 1852 folded cover **to Bordeaux, France**, red Paris transit ties pair, "13" decimes due handstamp, receiving backstamps, Fine appearance, scarce Plate 1 Early usage..... E. 300-400
- 768 ☒ **1c Blue, Ty. II (7).** Full margins, deep rich color, tied by well-struck "Concord Mass. Sep. 30" circular datestamp on locally addressed Concord Bank 1856 printed notice, Extremely Fine, with 1981 P.F. certificate..... 190.00
- 769 ☒ **1c Blue, Ty. II (7).** Horizontal strip of three, Positions 91-93L2, Large margins to just in, tied by grids, "Worcester Mass. Apr. 16" circular datestamp on small cover to New York City, small cover tear at right from opening and missing most of top flap, Fine, signed Ashbrook, Scott Retail as strip of three off cover..... 550.00
- 770 ☒ **1c Blue, Ty. II (7).** Horizontal strip of three, Positions 23-25R2, large margins to just in, tied by "Reed's Ferry N.H. Jul. 15" circular datestamp with day in ms. on orange cover to Nashua N.H., Fine, Scott Retail as strip of three off cover..... 550.00
- 771 ☒ **1c Blue, Ty. II (7).** Used with three 3c Dull Red (11), tied by small "Paid" grids, red "Boston 19 Sep. 10cts." circular datestamp on 1851 folded letter **to Montreal, Canada**, neat "U. States" in arc handstamp, receiving backstamp, horizontal file fold clear of stamps, Very Fine..... E. 150-200
- 772 ☒ **1c Blue, Ty. IV (9).** Large even margins, rich color, used with horizontal strip of three 3c Dull Red (11), mostly large margins except touched at right, tied by blue "West Meriden Ct. Dec. 3" circular datestamp on 1855 cover **to Cornwallis, Nova Scotia**, transit and receiving backstamps, small piece of backflap missing, stamps have small corner creases, still Very Fine E. 300-400



773

- 773 ☒ **1c Blue, Ty. IIIa (8A).** Four, used with 1c Blue, Ty. II (7) and five 3c Dull Red (11), cancelled by red grids, matching "Belleville Dec. 19" circular datestamp on folded cover to **Hannover, Germany**, "New York Am. Pkt. Dec. 25" circular datestamp, blue and black ms. rates, receiving backstamps

FINE-VERY FINE. A RARE AND COLORFUL FRANKING CONTAINING FOUR EXAMPLES OF THE ONE-CENT IMPERFORATE TYPE IIIA ON A COVER TO GERMANY.

The 20c franking on this cover paid the rate via Bremen Mails. The cover was sent via American Packet, and all 20c was paid to the U.S. German postage was collected from the recipient. With 1987 Rendon certificate..... E. 4,000-5,000

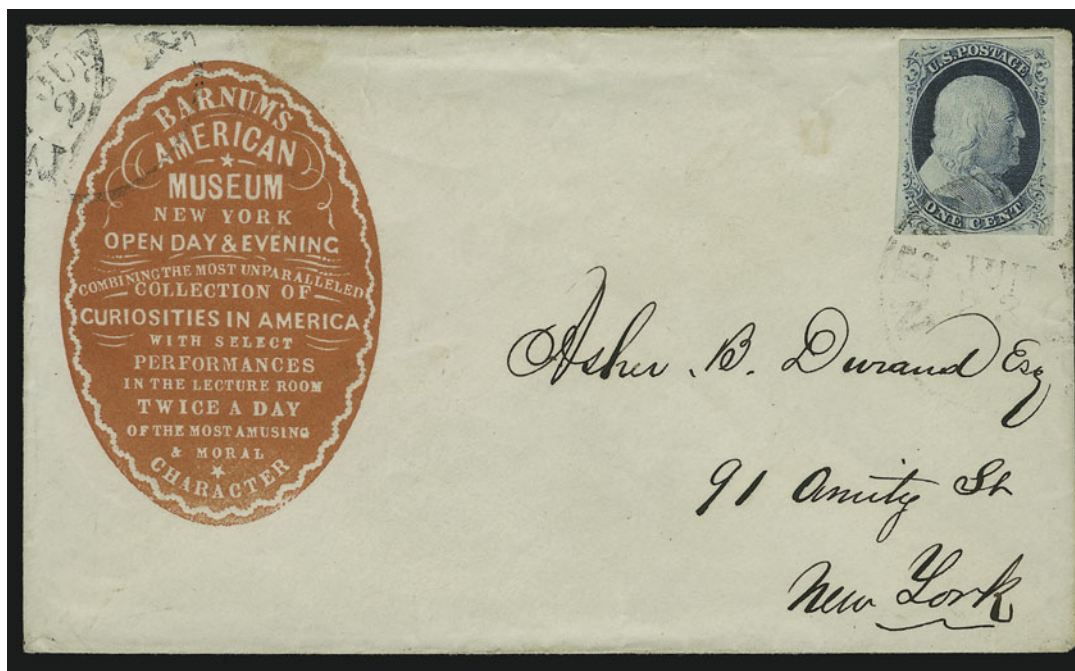

774

- 774 ☒ **1c Blue, Ty. IV (9).** Full even margins, deep rich color, tied by light face-free "New-York Jun. 23" circular datestamp on remarkably fresh cover with red **Barnum's American Museum** embossed advertisement at left, addressed to famous American artist Asher B. Durand at 91 Amity St., Extremely Fine Gem, with 1991 P.F. certificate E. 1,200-1,500



- 775 ☒ **1c Blue, Ty. IV (9).** Large margins except barely touched at bottom right, deep rich color, tied by blue "Cambridge Ms." circular datestamp on cover to local addressee, Very Fine E. 150.00
- 776 ☒ **1c Blue, Ty. IV (9).** Three, two have ample to large margins, one slightly in at top, tied by "New-York Jan. 12" circular datestamp on Dec. 1854 folded letter **from La Rochelle, France, to Philadelphia, illegally carried outside the mails to New York City**, sender's bold greenish oval handstamp clearly identifies origin, "H.E. Rickenhath, Schneider & Co. New York" blue oval forwarder's backstamp, tissue-paper letter is fragile along folds (small hole at left), file fold between stamps barely affects right margin of center stamp, still Very Fine, a desirable example of bootlegged transatlantic mail E. 200-300
- 777 ☒ **1c Blue, Ty. IV (9).** Positions 5/45R1L, vertical strip of five, mostly ample margins, slightly in at top and bottom, deep rich color and clear impression, tied by bold strikes of grid cancel, red "New Orleans La. Apr. 30" circular datestamp on 1855 folded letter **to Turin, Italy**, red "New-York Br. Pkt. May 8" transit, faint red French transit also ties strip, ms. "17" rate, transit and receiving backstamps, file fold, small hole at bottom left, still Very Fine, a very scarce use of the 1c 1851 to pay 5c shore-to-ship rate on mail to Italy — the few other strips known to us are used on covers to France E. 1,500-2,000
- 778 ☒ **1c Blue, Ty. IV, 3c Dull Red (9, 11).** 1c Pos. 44L1L **Double Transfer**, both have large margins to just touched, 1c **paying carrier fee** and tied by grid, 3c tied by "Philadelphia Pa. May 13" circular datestamp on 1857 folded letter New York, Very Fine, in 1856, the supply of Eagle Carriers in Philadelphia was exhausted, and for the first time, 1c regular postage stamps were used for the carrier fee, thus requiring a new accounting procedure — in this period we find rare examples of 1c 1851's used for the carrier fee, as well as use of the black grid or U.S.P.O. oval to cancel the stamp prepaying the carrier fee — Chase notes on back E. 300-400

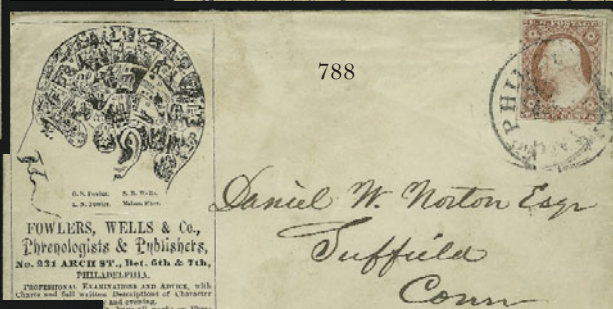
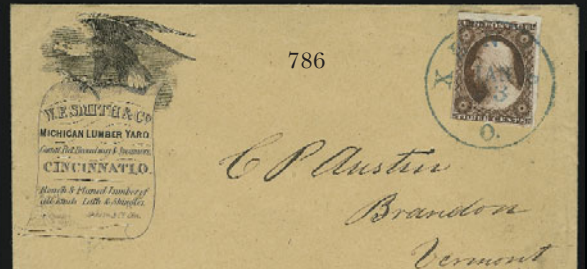

- 779 ☒ **1c Blue, Ty. IV (9).** Position 13L1L, used with horizontal pair and single of 3c Dull Red (11), cancelled by “Paid” handstamps and tied by “Jamaica Plain Ms. Sep. 24” circular datestamp on cover to **Montreal, Canada**, red oval “United States” handstamp, 1855 receiving backstamp, fresh and Very Fine..... E. 150-200
- 780 ☒ **1c Blue, Ty. IV (9).** Position 48L1L, used with horizontal pair and single of 3c Dull Red (11), large margins to just in, tied by grids on 1855 folded letter to **Georgetown, Prince Edward Island**, red “Paid” and “10” handstamps, “Bath Me. May 3” and transit backstamps, two 3c stamps faulty, otherwise Very Fine usage to a scarce destination..... E. 150-200
- 781 **1c Blue, Ty. IV (9).** Large margins to just in at bottom, used with horizontal strip of three of 3c Dull Red (11) and tied by blue “Charleston S.C. Mar. 25 Paid” circular datestamp on rebaked cover front to **Mexico City, Mexico**, addressed to John S. Cripps (Secretary to Gen. Gadsden) bold “Vera Cruz April 5, 1854” transit datestamp with “4” reales due handstamp, Very Fine appearance E. 200-300
- 782 ☒ **3c Orange Brown, Gash on Shoulder (10 var).** Position 8R1e, large margins to clear incl. part of adjoining stamp at bottom, tied by “Balt. & Ohio Railrd Nov. 1” route agent’s circular datestamp, second strike at bottom left, on 1851 folded letter to Cumberland Md., Very Fine..... E. 200-300



783

- 783 ☒ **3c Dull Red (11).** Large margins to just in at top, tied by red “24” handstamp on **Franconia and White Mountains Map** illustrated cover to **Liverpool, England**, blue “Philadelphia Pa. Jun. 13” circular datestamp, blue lithographed illustration on back from Flume House hotel, London transit, missing top flap and some wear and toning, still Very Fine..... E. 750-1,000
- 784 ☒ **3c Dull Red (11).** Large margins to just touched at top, red grid cancel, matching “**Boston & Fall River R.R. Dec. 14**” route agent’s circular datestamp on brown cover to Middleboro Mass. with **illustrated Temperance propaganda design**, Extremely Fine, with 1988 P.F. certificate..... E. 400-500
- 785 ☒ **3c Dull Red (11).** Full margins to into at bottom, tied by blue “Baltimore Md. Jun 4” circular datestamp and 1857 docketing on cover to Lexington Va., back with pretty **blue all-over advertisement** for Joseph Boury & Sons Fancy Goods, Extremely Fine..... E. 150-200
- 786 ☒ **3c Brownish Carmine (11 var).** Huge margins to just in incl. **sheet margin at top**, intense color on bright color, nicely contrasted by blue “Xenia O. Jan. 23” circular datestamp on **Lumber Yard illustrated corner card** cover to Brandon Vt., Very Fine, ex Gabriel..... E. 150-200
- 787 ☒ **3c Dull Red (11).** Enormous margins incl. part of two adjoining stamps, tied by neat “Providence R.I. May 23” circular datestamp on **illustrated Phonography** cover to Adamsville R.I., Extremely Fine, beautiful cover..... E. 200-300
- 788 ☒ **3c Dull Red (11).** Full to large margins incl. trace of adjoining stamp at top, tied by Philadelphia circular datestamp on **Phrenologist’s** cover to Suffield Ct., with one page circular offering subscriptions to Life Illustrated, The Water-Cure Journal and The Phrenological Journal, Very Fine..... E. 150-200
- 789 ☒ **3c Dull Red (11).** Large to huge margins incl. part of four adjoining stamps, tied by bold “New-York Apl. 10” circular datestamp on **bookseller’s green book-shaped cameo corner card** cover to Petersburg Va., some slight edgewear affects stamp, Very Fine appearance..... E. 150-200
- 790 ☒ **3c Dull Red (11).** Large margins to just in incl. **part imprint at left**, tied by “Buffalo N.Y. May 25” circular datestamp on **Buffalo Agricultural Machine Works illustrated corner card** cover to Auburn N.Y., Fine, scarce part-imprint copy on cover..... E. 150-200
- 791 ☒ **3c Dull Red (11).** Large margins to just barely in incl. part of adjoining stamp at bottom, tied by “West Cambridge Ms. May 20” circular datestamp on cover **hand-illustrated** cover depicting bearded man reading address to New York, trivial toning near stamp, Very Fine, rare hand-illustrated cover from the famous Pattee correspondence..... E. 750-1,000

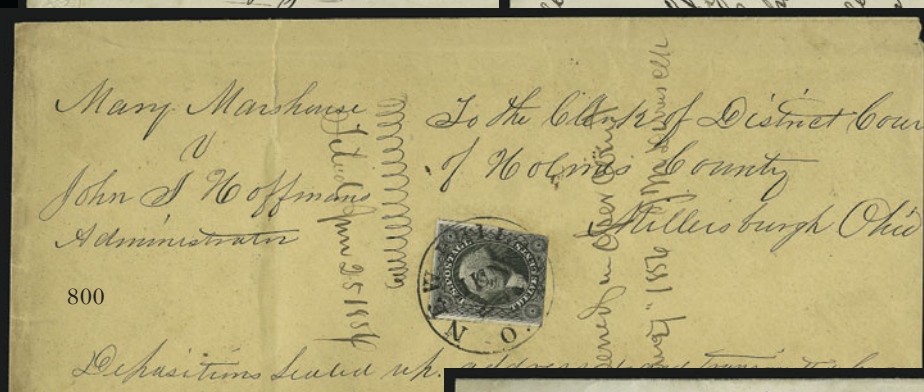
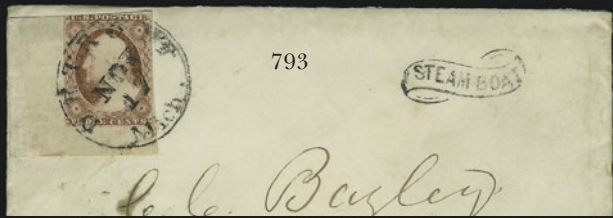

- 792 ☒ **3c Dull Red (11).** Large margins to just in incl. part of adjoining stamp at right, tied by oval "East Wallingford Vt. Mar. 9" handstamp, second strike at right on cover to Woonsocket R.I., small cover scuff, appears Fine, scarce town pmk., signed Ashbrook E. 100-150
- 793 ☒ **3c Dull Red (11).** Enormous bottom left corner margin — 7mm at bottom and 12mm at left — into at top and just in at right, tied by bold "Detroit Mich. Nov. 17" circular datestamp on cover to Wisconsin, "Steamboat" in fancy ribbon handstamp, original letter with printed Michigan Central Railroad corner card, cover with couple tiny toned spots and stamp with small corner crease in top left selva that do not detract, still Extremely Fine, accompanied by unused picture postcard of the Steamboat "Michigan" E. 500-750
- 794 ☒ **3c Dull Red (11).** Positions 81-82L3, horizontal pair, full to large margins, intense shade, tied by grid cancels, "Sonora Cal. Feb. 12" circular datestamp on 1853 blue folded letter to Philadelphia, vertical file fold, Very Fine E. 300-400
- 795 ☒ **3c Dull Red (11).** Horizontal pair, tied by "Mokelumne Hill Cal. Dec. 9" circular datestamp on ladies cover to Pittsfield Me., with original 1853 enclosure datelined "Sandy Gulch", contents mention Chinese workers, some slight wear, Fine, scarce cancel..... E. 200-300
- 796 ☒ **3c Dull Red (11).** Pos. 64L4, huge margins to cut in, used with **3c Dull Red, Ty. IIa (26a)**, Pos. 25R11E, both tied by neat "Finley O. Oct. 20" circular datestamp on folded deposition in civil case to the Clerk of Common Pleas of Wyandotte County, Upper Sandusky, Ohio, signed by Postmaster John Graham, with original deposition, Very Fine, 3c 1851 has piece of another cover still adhering to bottom and was obviously removed and re-used, scarce combination of 1851 Imperforate and 1857 Perforated issues E. 200-300



797

- 797 ☒ **10c Green, Ty. II (14).** Horizontal strip of three, partly separated by vertical scissors-cuts between stamps, used with **1c Blue, Ty. IV (9)** and **horizontal pair of 3c Dull Red (11)**, cancelled by grids, 1c tied by "Oxford O. Mar. 10" circular datestamp on 1857 cover **to Melbourne, Australia and forwarded** within Australia, red transit datestamp ties 3c stamps, red "New-York Am. Pkt. Mar. 14" and transit backstamps, stamps slightly gum stained, 3c pair creased, flap folded up where stamps slightly overlapping

FINE AND RARE 1851 ISSUE FRANKING ON AN ATTRACTIVE COVER TO WESTERN AUSTRALIA.

The sender evidently intended to pay the old 37c rate via private ship from England; however, this was carried at the 33c rate via Southampton. Ex Hollowbush E. 3,000-4,000

- 798 ☒ **10c Green, Ty. II (14).** Large margins all around incl. part of adjoining stamp at left, tied by bold strike of "Weld Maine July 29" circular datestamp on lady's embossed cover to Illinoistown Cal., Very Fine, ex Judd, with 1995 Holcombe and 1996 P.F. certificates E. 300-400
- 799 ☒ **10c Green, Ty. II, III (14, 15).** Two of each (alternating), large margins, tied by "Washington D.C. Sep. 26, 1856" datestamps on legal-size cover to Columbia Cal. and **forwarded** to Shaws Flat Cal., ms. "For'd 12c" and "Columbia Cal. Nov. 5, 1856" circular datestamp, back of cover with seal from Grand Encampment, reduced at sides, some toning, Very Fine, ex Ackerman, with 1986 P.F. certificate E. 500-750
- 800 ☒ **12c Black (17).** Huge margins to cut in, tied by "New Phila. O. Jun. 24" circular datestamp on legal-size cover to Millersburgh O., court docketing, slightly reduced at left, some wear incl. cover tear at top, otherwise Fine 1,500.00
- 801 ☒ **12c Black (17).** Two horizontal pairs, large margins to just in, cancelled by open grids, "San Francisco Cal. 5 Apr." circular datestamp on legal-size cover **to Berlin, Germany**, neat "America Uber Bremen" and red "Paid All" handstamps, stamps are faulty and have been lifted and replaced (the tie at right is questionable), cover reduced and with some wear, appears Fine, scarce usage, the only ship to arrive in Bremen on or about May 24 in the 1850's was the *Hansa* of W. A. Fritze & Co., departing New York on May 7 and arriving at Bremen on May 24, 1857, this was the only voyage of the line after returning from service after the Crimean War, and the last voyage of the line E. 500-750
- 802 ☒ **12c Black (17).** Two singles, one with large margins incl. parts of adjoining stamps at top and right, other large margins to into, tied by blue "Philadelphia Pa. Oct. 27" circular datestamps on 1851 cover **to Bromsgrove, England**, red "10" and red Liverpool transit, blue Birmingham and Bromsgrove backstamps, Very Fine E. 300-400



- 803 ☒ **12c Black (17).** Horizontal pair, close to large margins, intense shade, tied by deep blue “New Bedford Mass. Apr. 17” circular datestamp on small fresh cover **to London, England**, red “3” credit struck over red British Paid 1855 circular datestamp, Very Fine 800.00
- 804 ☒ **1c Blue, Ty. I (18).** Horizontal pair, Pos. 28-29L12, tied by New York circular datestamp on cover to Boston, faulty No. 26 affixed replacing another stamp (probably 1c), Fine pair, with 1978 P.F. certificate, Scott Retail as used pair 1,300.00
- 805 ☒ **1c Blue, Ty. II (20).** Vertical strip of three, tied by bold “**Faribault M.T. Nov. 5**” circular datestamps on cover to Concord Ohio, some slight edgewear, bottom right stamp with some scissors-trimmed perfs, Fine Minnesota territorial usage E. 200-300
- 806 ☒ **1c Blue, Ty. III (21).** Position 55L4, scissors-separated with intact perfs on three sides, used with 3c Dull Red, Ty. II (26), similarly separated, cancelled by penstrokes, matching “No. Java N.Y. Oct. 8, 1857” ms. pmk. on cover **to Dunville, Canada West**, red “U. States Paid 6” in arc handstamp, receiving backstamp, with original enclosure, few toned spots, appears Fine, scarce usage of the 1c Ty. III E. 750-1,000
- 807 ☒ **1c Blue, Ty. IIIa (22).** Position 27L4, used with two 3c Dull Red, Ty. II (26), tied by grids, “Phila. Pa. Dec. 12” circular datestamp on cover **to St. John, New Brunswick**, yellow **Silverware Manufacturer’s label** at top right, red “U. States” arc handstamp, receiving backstamp, tiny tear from opening at top near left 3c stamp, Very Fine E. 750-1,000
- 808 ☒ **1c Blue, Ty. V (24).** Tied by vivid red “Providence R.I. Aug. 13, 1860” circular datestamp on local cover, part of top backflap removed, with note on reverse by Ashbrook that this is an 1859 cancel (which it is not), Very Fine E. 100-150
- 809 ☒ **1c Blue, Ty. V (24).** Horizontal strip of three, tied by “New Braunfels Tex. May 23” datestamps on blue folded letter to N.H., Very Fine, scarce usage E. 200-300
- 810 ☒ **1c Blue, Ty. V (24).** Three, two different shades, tied by well-struck “**Minnesota Mine, Ontonagon Co., Mich. 16 May**” circular datestamp on cover to Mich. address, trivial edge toning, Very Fine, scarce county-named town marking E. 200-300
- 811 ☒ **1c Blue, Ty. V (24).** Horizontal strip of six, Positions 34-39R9, cancelled by penstrokes, matching “Carrolltown Ark. May 6th” ms. pmk., on orange legal-size cover to Boliver Mo., right stamp defective, some edgewear, still Very Fine and attractive double-rate usage E. 200-300
- 812 ☒ **1c Blue, Ty. V (24).** Used with 3c Dull Red, Ty. II (26), tied by grids and “New-York Apr. 24” circular datestamp on multicolored **Melodeons illustrated** cover to Athens Pa., 3c rounded corner at bottom left, Very Fine appearance, ex Kapiloff and Gabriel E. 500-750
- 813 ☒ **1c Blue, Ty. V (24).** Pre-use tear at bottom right, used with vertical strip of three of 3c Dull Red, Ty. II (26), tied by “**U.S. Mail Saturday Evening Packet Sr. Natchez Route 8165 Nov. 21**” route agent’s circular datestamps on 1859 cover **to Canada West**, transit and receiving backstamps, top 3c minor perf flaws, Very Fine, scarce usage. E. 150-200
- 814 ☒ **1c Blue, Ty. V (24).** Two, one s.e. at top, used with 3c Dull Red, Ty. II (26), tied by large “Paid” grids and “8” handstamp on blue 1860 folded cover **to Cape Breton, Nova Scotia**, blue “**Forwarded by Thayer, Brigham & Field, Boston Mass.**” oval handstamp, Boston and Halifax backstamps, Very Fine E. 100-150
- 815 ☒ **3c Rose, Ty. I (25).** Five covers, different town usages incl. Boston, Philadelphia, Winchester Pa., Vt. town, most appear Fine *Not illustrated* 575.00
- 816 ☒ **3c Dull Red, Ty. II (26).** Rich color, tied by perfectly clear strike of “**N. York Steamship**” dateless circle on buff cover with **Pacific Hotel green oval cameo corner card** to Spruce Hill Pa., bold “**Due 7**” straightline to make up 10c incoming ship-letter rate, Extremely Fine, the Pacific Hotel was located on Greenwich Street in New York City, presumably the sender of this cover used the hotel stationery to mail a letter carried by steamship back to the New York’s port, ex Grunin E. 400-500
- 817 ☒ **3c Dull Red, Ty. II (26).** Deep shade, ms. cancel, “**Fort Craig N.M. 7 Mar.**” circular datestamp (with ms. date) on bright yellow cover to North Bloomfield O., 1861 enclosure, Very Fine E. 400-500
- 818 ☒ **3c Dull Red, Ty. II (26).** Radiant color, tied by well-struck “Bridgehampton N.Y. Jun. 23” circular datestamp on yellow **Flour Mill advertising** cover to Mystic Bridge Conn., with original matching enclosure, barely reduced at right, Extremely Fine, ex Grunin and Gabriel E. 300-400

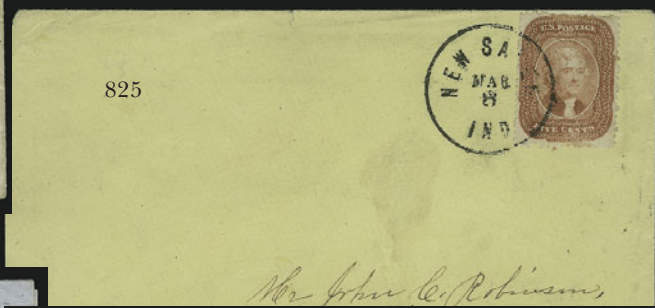
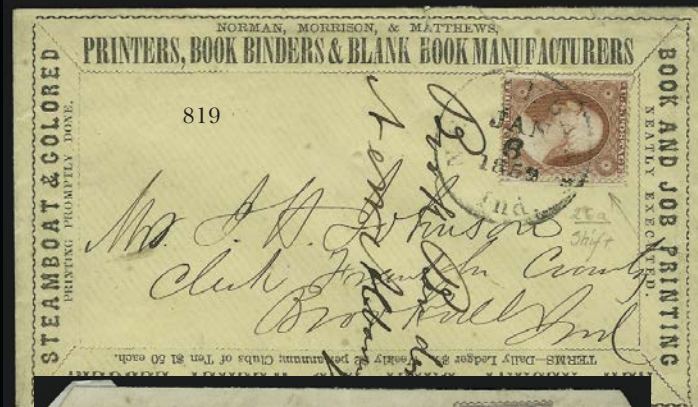

- 819 ☒ **3c Dull Red, Ty. IIa (26a)**. Wide margins at sides showing clear break in outer line at top left, natural s.e. at right, tied by "New Albany Ind. Jan. 6, 1859" circular datestamp on **printer's advertising** cover to Brookville Ind., some edgewear and docketing, still Very Fine..... E. 100-150
- 820 ☒ **3c Dull Red, Ty. II (26)**. Position 71L18, **large plate crack**, perfs scissors-separated but intact on three sides, tied by "Hartford Ct. Sep. 23, 1858" circular datestamp on cover to Providence R.I., missing part of top flap, Very Fine, scarce example of this major plate crack on cover, with 1999 P.F. certificate..... E. 300-400
- 821 ☒ **3c Dull Red, Ty. II (26)**. Rich color, tied by grid, "Lockport N.Y. Dec. 27" circular datestamp on yellow cover originating in San Andreas Cal. to Lockport and **forwarded to Aspinwall**, neat "Forwarded" and "10" due handstamps, red **"Returned for Postage"** two-line handstamp, original contents datelined "*San Andreas Nov. 25th*", 3c s.e. at right and bottom, Very Fine, unusual usage, accompanied by letter from Stanley Ashbrook explaining the usage, the cover was sent under separate cover to Lockport and then forwarded..... E. 300-400
- 822 ☒ **3c Dull Red, Ty. II (26)**. Two, rich color, tied by blue "Vergenes Vt. Jul. 28" datestamps on cover and used as forwarding postage on cover **from Guernsey to Vermont and forwarded** to N.Y., also with two **G.B. 6p Lilac (27)**, tied by "32" in grids and "Guernsey JY 9, 1858" circular datestamp, various transits, stamps affected from being placed over edge of cover, appears Fine, unusual usage, with 1993 P.F. certificate..... E. 300-400
- 823 ☒ **3c Dull Red, Ty. II (26)**. Tied by "Macon Geo. Mar. 17" circular datestamp and used as forwarding postage on 1858 cover **from Ireland to Macon and forwarded** to Columbus Ga., also with **G.B. 1sh Green (28)**, tied by "3093" in grid, red Boston transit datestamp, Limerick and Dublin backstamps, stamps with few small faults, still Fine, scarce combination franking..... E. 300-400
- 824 **3c Dull Red, Ty. II (26)**. Five, tied by segmented corks and "Michigan Bluff Cal. Feb. 23, 1861" double-circle datestamp on rebacked front **to Charlottetown, Prince Edward Island**, barely reduced at right and one stamp with toned spot at top, Very Fine appearance, ex Haas and Grunin..... E. 200-300
- 825 ☒ **5c Brick Red (27)**. Bright color, tied by "New Salem Ind. Mar. 8" circular datestamp on yellow cover to Indianapolis Ind., slightly reduced at left and missing side flap, minor edgewear, Fine, with 1982 P.F. certificate..... 1,850.00
- 826 ☒ **5c Brick Red (27)**. Used with 10c Green, Ty. V (35), slightly overlapping and tied by "San Francisco Cal. Aug. 1, 1860" circular datestamp on blue folded cover **to Riberac, France**, red New York, blue French and red boxed "PD" transits, ms. routing instructions "*Via Panama and the U.S.*", French transit and receiving backstamps, file folds clear of stamps, stamps with few toned perfs and cover with few bleached specks, otherwise Fine and interesting usage from California to France via Panama..... 1,850.00



827

- 827 ☒ **5c Brick Red (27)**. Used with block of six of 2c Black, Plate 3 (36b) and 3c Dull Red, Ty. II (26), tied by **Star fancy cancels**, "Kankakee Depot Ill. Aug. 21, 1861" circular datestamp on legal-size cover to Nevada City Cal., stamps with pen cancels removed and cover restored, Fine appearance, extremely rare on-cover multiple of the 12c from Plate 3..... E. 500-750
- 828 ☒ **5c Brown (29)**. Three, tied by grids and "New Orleans La. Oct. 25, 1860" circular datestamp on folded cover **to Nay, France**, red "Boston Paid 12 Oct. 31" credit datestamp, framed "P.D.", most perfs scissors-separated but intact, Fine..... E. 200-300



830

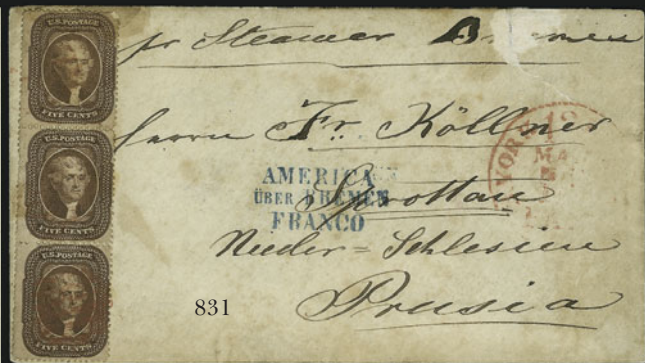

831



832

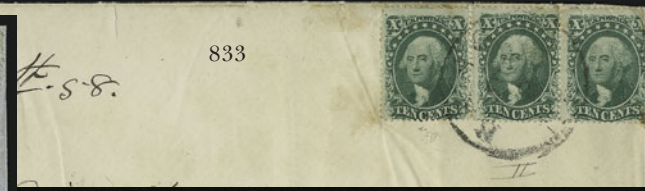

833



835



834



837



836



839



838



840



829

- 829 ☒ **5c Brown (29)**. Used with **four copies of 10c Green, Ty. V (35)** and tied by red grids, matching "New York Paid 6 May 5" credit datestamp on 1860 folded letter **to Paris, France and forwarded to Bordeaux**, forwarding postage paid by **France 40c Orange on Yellowish (18)**, tied by "5" in diamond of dots, 1860 Paris circular datestamp, vertical file fold affects 5c, cover refolded to show all markings, few cover stain spots and some wear, still Fine, scarce mixed franking E. 2,000-3,000
- 830 ☒ **5c Brown, Ty. II (30A)**. Rich color, natural s.e. with full guideline at right, tied by red grid, matching "New-York Br. Pkt. Mar. 13" circular datestamp on 1861 folded cover **to Gouda, Holland**, London transit and receiving backstamp, fresh and Very Fine E. 300-400
- 831 ☒ **5c Brown, Ty. II (30A)**. Vertical strip of three, tied by red grids, matching New York credit datestamp on cover **to Sprottau, Prussia**, blue Bremen transit, overall soiling, top stamp rounded corner at top right, cover tear at right, Fine appearance..... E. 200-300
- 832 ☒ **5c Brown, Ty. II (30A)**. Used with 10c Green, Ty. V (35), 5c tied by red grid, both stamps tied by matching "New York 6 Dec. 22" credit datestamp on 1860 folded cover **to Bordeaux, France**, stamps also tied by **New York Ocean Mail** circular datestamp, various transits incl. red oval "Forwarded by B. Blanco New York" backstamp, file fold well clear of stamps, Very Fine..... E. 500-750
- 833 ☒ **10c Green, Ty. II (32)**. Horizontal pair and single, tied by indistinct Boston circular datestamp on legal-size cover **to Honolulu, Hawaii**, 1858 docketing at left, some wear incl. stamps few few faults, still Fine appearance E. 300-400
- 834 ☒ **10c Green, Ty. V (35)**. Rich color, cancelled by blue penstrokes, "West Point Cal. Jan. 19" circular datestamp, on yellow and red **"Overland via Los Angeles" illustrated four-horse stagecoach** cover to Denmark N.Y., stamp removed and replaced, cover expertly repaired at left and expertly cleaned to remove staining, appears Very Fine, with 1996 P.F. certificate E. 300-400
- 835 ☒ **10c Green, Ty. V (35)**. Choice centering, tied by "Wilmington O. Nov. 9" circular datestamp on orange cover to Sacramento City Cal. and **forwarded** to San Francisco, neat "Sacramento City Cal. Dec. 16, 1859" circular datestamp with "Forwarded" and "3" handstamps, fresh and Very Fine, ex Polland E. 200-300
- 836 ☒ **10c Green on Buff, Nesbitt entire (U16)**. Cancelled by "San Francisco Cal. Oct. 20, 1858" circular datestamp to Lynn Mass. and **forwarded** to Saugus Center Mass., forwarding markings, some edge tears and slightly reduced at right, Fine E. 100-150
- 837 ☒ **12c Black (36)**. Vertical pair and single, perfs trimmed, used with 1c Blue, Ty. V (24) and tied by red grids on cover **to St. Petersburg, Russia**, neat "Hartford Ct. Aug. 30, 1858" circular datestamp, New York and receiving backstamps, minor wear, single 12c with small pre-use tear, Fine appearing usage to a scarce destination, with 1999 P.F. certificate..... E. 400-500
- 838 ☒ **12c Black (36)**. Horizontal pair, scissors-separated with intact perfs at bottom, used with **1c Blue, Ty. V and 10c Green, Ty. II (24, 32)**, tied by "Providence R.I. May 10, 1858" circular datestamps and manuscript on cover **to Rome, Italy**, red German transit also ties 1c, faint red "35" rate and "12" credit handstamps, cover with small faults, otherwise Fine.... E. 300-400
- 839 ☒ **12c Black (36)**. Horizontal strip of three, used with vertical pair of 1c Blue, Ty. V (24), tied by indistinct town datestamp on 1859 cover **to Spezia, Sardinia**, red "Via Di Svizerra" and transit handstamps, 12c stamps affected from placement over edge of cover, some faults, Fine, scarce usage paying the 38c rate via Prussian Closed Mail..... E. 500-750
- 840 ☒ **12c Black, Plate 3 (36b)**. Used with 3c Dull Red, Ty. II (26), tied by red grids and matching "N. York Paid Hamb. Pkt. ? 13 10" credit datestamp on cover **to Bremen, Germany**, stamps slightly creased, otherwise Fine..... E. 200-300



841

- 841 ☒ **12c Black (36).** Block of four, horizontal pair and single, used with two 3c Dull Red, Ty. II (26) and tied by "Steubenville O. Jan. 25, 1860" datestamps on buff cover **to Bonndorf, Germany**, red N. York Paid 14 Jan. 28" credit datestamp, red Aachen transit handstamp, various backstamps, slightly reduced at right, some overall wear, appears Fine, apparently franked for three-times 30c Prussian Closed Mail rate (but credited as double rate), signed Ashbrook E. 1,000-1,500

843



842

- 842 ☒ **24c Gray Lilac (37).** Rich color, cancelled by red grid and tied by matching "New York Oct. 14 19" credit datestamp on cover **to Edinburgh, Scotland**, 1860 receiving backstamp, with original enclosure, fresh and Very Fine, with 1999 P.F. certificate 1,000.00
- 843 ☒ **24c Gray Lilac (37).** Straddle-pane margin at right, tied by "Charleston S.C. Jul. 11" circular datestamp on blue 1860 folded letter **to Nantes, France**, red "New York Paid 3 Jun. 14" credit datestamp ("Jun" used in error), French transits, file fold, Fine, with 1999 P.F. certificate E. 500-750

1861-68 ISSUES



844

- 844 ☒ **1c Blue (63).** Irregular block of five, vertical strip of three and two singles, tied by circle of thin wedges, "Burlington Vt. May 24" circular datestamp on cover **to Knowlton, Canada East**, 1867 St. Johns transit datestamp, Very Fine, scarce cross-border usage and an impressive franking, ex Kramer E. 400-500

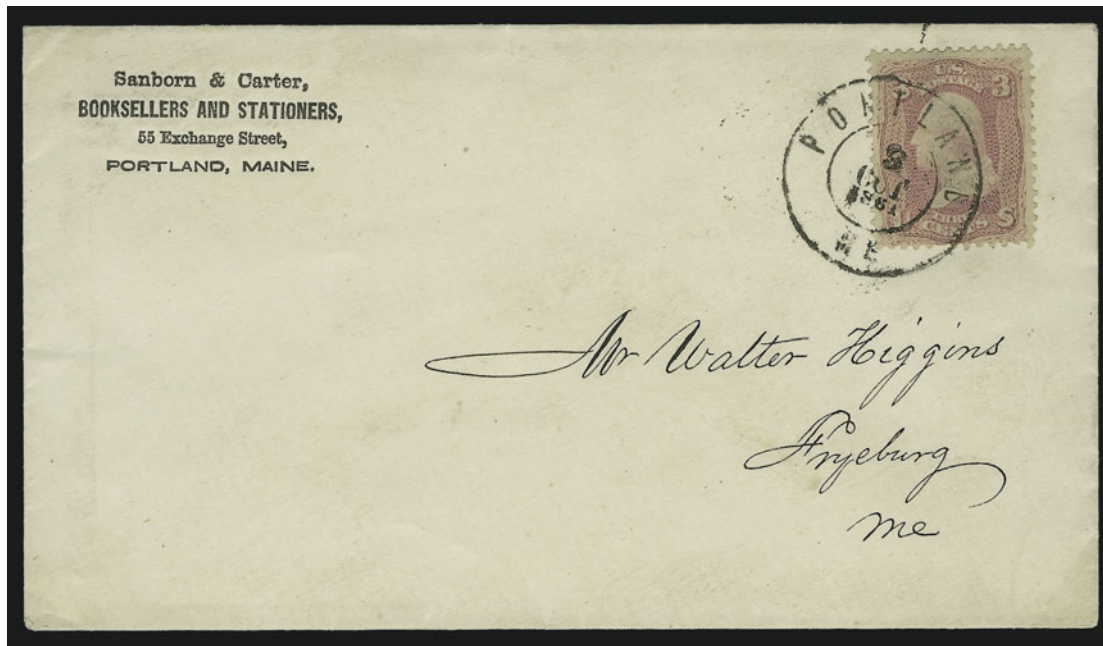

845

- 845 ☒ **3c Pigeon Blood Pink (64a).** Rich color, tied by neat "Portland Me. Oct. 3, 1861" double-circle datestamp on bookseller's corner card cover to Fryeburg Me., stamp has single short perf at bottom not mentioned on certificate
 VERY FINE. A PRISTINE COVER BEARING AN UNUSUALLY CHOICE EXAMPLE OF THE RARE 3-CENT PIGEON BLOOD PINK .
 With 1998 P.S.E. certificate 4,250.00

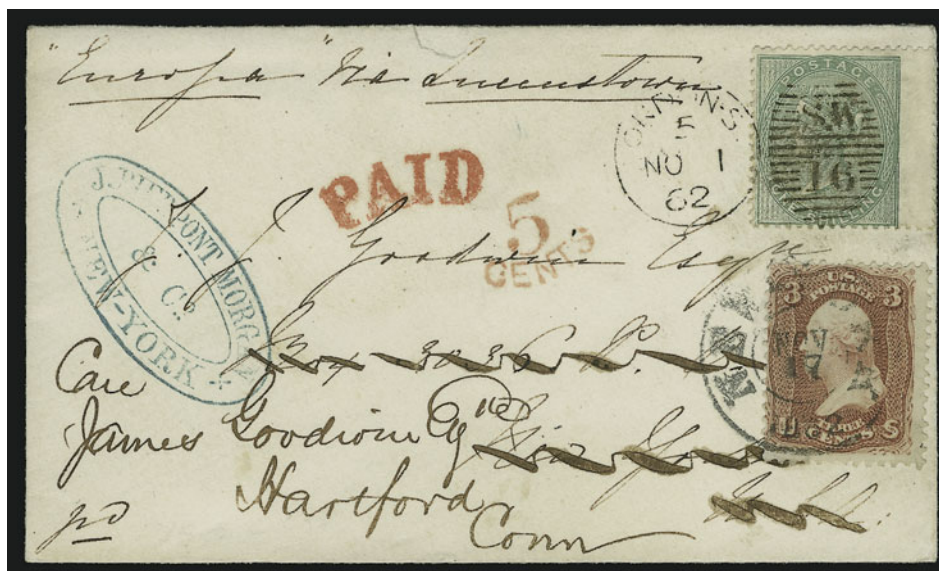

846

- 846 ☒ **3c Rose (65)**. Tied by "New-York Nov. 17, 1862" double-circle datestamp, used as forwarding postage on small cover from London to New York City and forwarded to Hartford Conn., originally franked with **G.B. 1sh Green (28)**, wing margin at right, tied by "London S. NO. 1, 1862" duplex, red "Paid" and "5 Cents" handstamps, small repair at top and part of top flap replaced, Very Fine, scarce mixed franking usage, with 1996 P.F. certificate E. 1,000-1,500

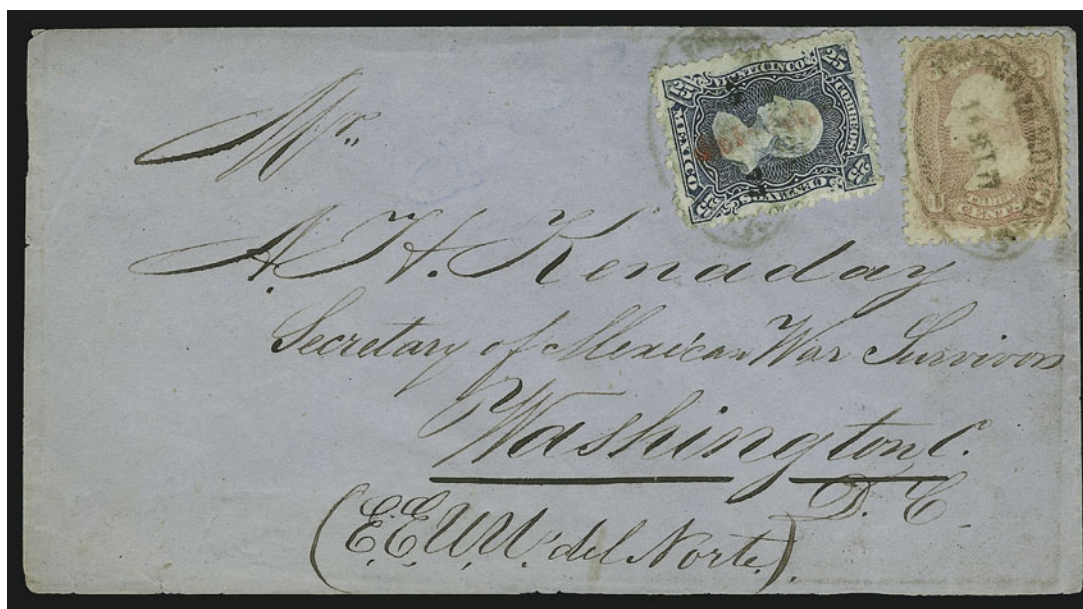

847

- 847 ☒ **3c Rose (65)**. Tied by "Franco en Monterrey 14 Set. 77" oval datestamp and used with **Mexico 25c Blue (109)**, tied by second strike of oval on blue cover to Secretary of Mexico War Survivors, Washington D.C., small piece of back cut out
 VERY FINE. A RARE TWO-COUNTRY MIXED FRANKING ON A NON-FORWARDED COVER FROM MONTERREY, MEXICO, TO WASHINGTON, D.C.
 Ex Ishikawa. With 1993 P.F. certificate..... E. 2,000-3,000



- 848 ☒ **3c Rose (65).** Cancelled by penstrokes, matching "Little York Cal. June 12" ms. pmk. on yellow "Per Overland Mail Stage Via Placerville, In hope of the [locomotive]" illustrated railroad propaganda cover to Johnston R.I., slightly reduced at right into stamp, otherwise Fine E. 400-500
- 849 ☒ **3c Rose (65).** Two, tied by targets and faint "Atchison Kas." double-circle datestamps on "Butterfield's Overland Despatch" overall advertising cover to New York City, sender has crossed out Butterfield name, cover and one stamp defective, scarce E. 150-200
- 850 ☒ **3c Rose (65).** Cogwheel cancel, replaces original stamp, "San Francisco Cal. Apr. 24" double-circle datestamp on 1867 folded letter to New York City, datelined "Lima March 28th, 1864", clear strike of "Steam Panama" oval handstamp, "10" due handstamp, light vertical file folds do not affect stamp, Very Fine, with 2003 P.F. certificate .. E. 300-400
- 851 ☒ **3c Rose (65).** Tied by segmented cork, "Poughkeepsie N.Y. May 19" circular datestamp on legal-size cover with purple and orange Eastman Business College "Second National Bank" simulated \$5.00 banknote design to Turin N.Y., fresh and Very Fine, one of the most spectacular advertising designs used during the Civil War era, ex Gabriel E. 1,000-1,500



- 852 ☒ **3c Rose (65)**. Radiant color, tied by "Utica N.Y. Jul. 25, 1865" double-circle datestamp on blue **Sherwood Cigars** illustrated cover to Northville N.Y., stamp with tiny tear at bottom right, appears Extremely Fine, with 2002 P.F. certificate..... E. 200-300
- 853 ☒ **3c Rose (65)**. Affixed to back of cover and tied by blue "Baltimore Md. Apr. 23" circular datestamp, cover with **beautifully hand-drawn** address of twigs and branches, to Philadelphia, 1863 docketing, return address at bottom from a hospital, Very Fine, a beautiful and elaborately hand-drawn cover..... E. 200-300
- 854 ☒ **3c Rose (65)**. Affixed over top edge of cover with beautiful **hand-drawn Patriotic** cover depicting an Eagle on the rock of Union to Green Spring O., stamp tied by "Ft. Seneca O. May 21" ms. pmk., some slight wear, Very Fine, beautiful design E. 150-200



855

- 855 ☒ **5c Buff (67)**. Four, one with s.e. at right, used with 1c Blue (63), s.e. at right, tied by well-struck large Boston "Paid" grids on 1861 folded letter **to Calcutta, India**, neat "Boston Am. Pkt. Sep. 20" and transit backstamps
VERY FINE. AN EXTREMELY RARE 1861 5-CENT BUFF FRANKING TO INDIA.
From the Goddard correspondence E. 3,000-4,000
- 856 ☒ **10c Yellow Green (68)**. Tied by segmented cork, "**Cimarron New Mexico May 2, 1868**" double-circle datestamp on orange cover **to Leipzig, Germany**, red New York and Hamburg transits, missing one stamp, otherwise Fine, scarce usage, ex Hollowbush E. 300-400
- 857 ☒ **10c Yellow Green (68)**. Seven, used with **3c Rose (65)** and **12c Black (69)**, tied by cogwheels, "San Francisco Cal. Sep. 21, 1864" circular datestamp on back of orange cover **to Switzerland**, red "24" ms. credit and red Aachen transit, Very Fine usage overpaying by 1c double the 42c rate..... E. 400-500
- 858 ☒ **10c Yellow Green (68)**. Horizontal pair, used with 1c Blue (63) and 3c Rose (65), tied by open grid cancels on yellow cover **to Liverpool, England**, red "Phila. Br. Pkt. 19 Jul. 15" credit datestamp, 1862 Liverpool receiving backstamp, cover with tear at top left clear of stamps, top backflap faults, appears Fine E. 100-150
- 859 ☒ **10c Yellow Green (68)**. Used with 5c Brown (76), tied by target and "Dayton O. Dec. 28, 1864" circular datestamp on folded letter **to Hannover, Germany**, red "New York Hamb. Pkt. 12 Jan. 7" credit datestamp, receiving backstamp, some slight toning around stamp edges from gum, otherwise Very Fine E. 200-300
- 860 ☒ **10c Yellow Green (68)**. Used with 5c Brown (76) and tied by well-struck circle of V's cancel on immaculate cover **to Paris, France**, red "Boston 28 Feb. Paid 12" credit datestamp, appropriate transits, fresh and Very Fine..... E. 300-400
- 861 ☒ **10c Yellow Green (68)**. Used with 5c Brown (76), tied by **Sunburst fancy cancels** and by red "New York Paid 12 May 10" credit datestamp on blue folded cover **to Paris, France**, appropriate transits, some toning affects stamps, otherwise Fine, with 1979 P.F. certificate..... E. 300-400
- 862 ☒ **10c Yellow Green, 12c Black (68, 69)**. Tied by grid on 1864 orange cover **to Chinchas Islands, Peru**, red "Belfast Me. Jan. 10" double-circle datestamp, red "12" credit handstamp, Panama transit and receiving backstamp, slightly reduced at left and some edgewear, Fine, with 1995 P.F. certificate E. 300-400

863

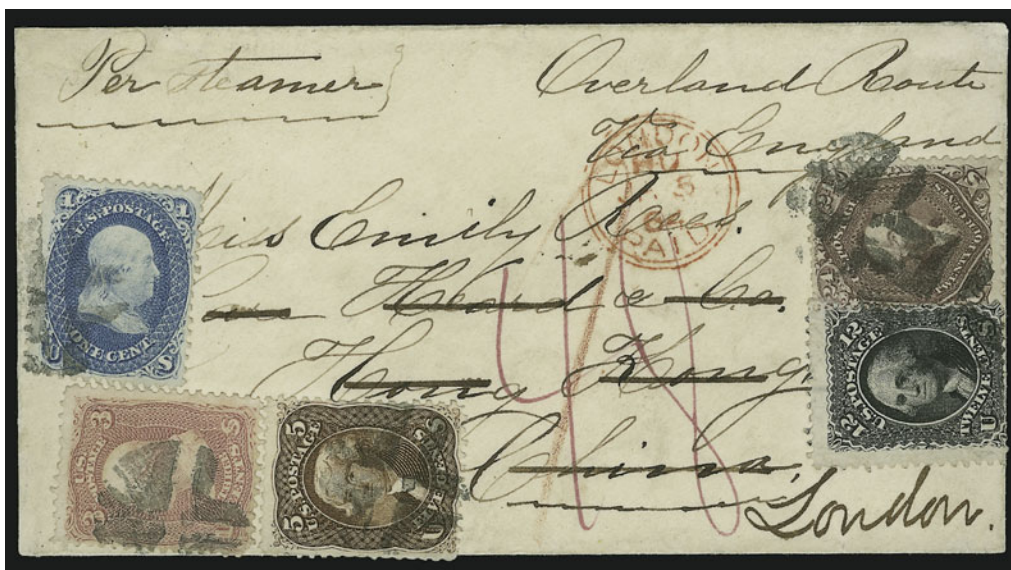

- 863 ☒ **24c Red Lilac (70).** Used with **1c Blue (63)**, **3c Rose (65)**, **5c Brown (76)** and **12c Black (69)**, each stamp tied by crossroads cancel on cover to **Hong Kong, China and forwarded to London**, 12c additionally tied by "L" and "d" of ms. "London" forwarding notation, "New York Br. Pkt. Dec. 22" (1863) origin backstamp, blue Hong Kong receiving backstamp (Feb. 25, 1864), red London transit (Jan. 5, 1864), magenta "48" credit, endorsed "Overland Route via England", small repair at top right

VERY FINE APPEARANCE. A SPECTACULAR FIVE-COLOR FRANKING OF THE 1861 ISSUE TO HONG KONG AND FORWARDED TO LONDON.

At the time of mailing, there was a 45c rate via Southampton and a 53c rate via Marseilles. The 45c franking indicates the cover was fully paid for the route via Southampton, but the magenta "48" credit indicates that the cover was treated as fully prepaid for the route via Marseilles. The best explanation is that the New York exchange office sent the cover to Boston to make the Cunard sailing on December 23, 1863, and the mis-rating was overlooked. The cover offered in lot 868 shows a 48c credit re-rated 40c at Boston. E. 1,500-2,000

864



- 864 ☒ **30c Orange (71).** Used with **5c Brown (76)** and **10c Yellow Green (68)**, tied by large grids on 1864 yellow cover to **Melbourne, Australia**, red "Boston Br. Pkt. 40 Aug. 9" credit datestamp, endorsed "Via Marseilles", London transit and receiving backstamp, minor edgewear affects 10c stamp, otherwise Very Fine E. 1,500-2,000



- 865 ☒ **30c Orange (71)**. Natural s.e. at right incl. part of adjoining stamp, used with **3c Rose (65)** and **12c Black (69)** and cancelled by red grids, matching "Philada. Pa. Mar. 14 Paid" circular datestamp on cover to **Hong Kong, China**, red "24" credit handstamp, 1862 London transit datestamp, receiving backstamp, missing top flap, few perfs affected from placement at edge of cover, Very Fine and colorful franking..... E. 750-1,000
- 866 ☒ **30c Orange (71)**. Used with **3c Rose (65)** and **12c Black (69)**, cancelled by grids and "Philadelphia Pa. Jun. 5, 1863" circular datestamp on cover to **Hong Kong, China**, red Philadelphia credit datestamp, London transit and receiving backstamp, expertly reattached top flap, Very Fine, colorful franking E. 500-750
- 867 ☒ **30c Orange (71)**. Used with **3c Rose (65)** and **12c Black (69)**, tied by grids and red "Philada. Pa. Sept. 29 Paid" circular datestamp on cover to **Hong Kong, China**, red 1863 London transit, blue receiving backstamp, red "1d" credit handstamp, expertly restored along edges, Very Fine appearance E. 400-500
- 868 ☒ **30c Orange (71)**. Used with **3c Rose (65)** and **12c Black (69)**, tied by large circle of wedges cancels on cover to **Hong Kong, China**, red "Boston Br. Pkt. 40 Jun. 24" credit datestamp struck over "48" credit, 1863 London transit, blue receiving backstamp, expertly repaired along top edge, Very Fine appearance E. 400-500



- 869 ☒ **30c Orange (71).** Used with **10c Yellow Green (68)** and **5c Dark Red Brown (75)**, tied by grids on 1862 cover **to Hong Kong, China**, 5c also tied by indistinct red circular datestamp, red "London NO 26, 1862 Paid" transit datestamp, Hong Kong backstamp (Jan. 23), expertly repaired, appears Very Fine, beautiful three-color franking paying the 45c rate E. 500-750
- 870 ☒ **30c Orange (71).** Used with **10c Yellow Green (68)** and **5c Dark Red Brown (75)**, tied by grids on 1863 cover **to Hong Kong, China**, light strike of red circular datestamp, London transit, receiving backstamp (July 4, 1863), expertly repaired, Very Fine appearance E. 500-750
- 871 ☒ **30c Orange (71).** Used with **10c Yellow Green (68)** and **5c Red Brown (75)**, cancelled by targets, 30c tied by light strike of red circular datestamp on April 1862 cover from Philadelphia **to Hong Kong, China**, appropriate transits, with original enclosure, 5c small perf faults, cover expertly repaired along top edge, Fine appearance, attractive three-color franking..... E. 400-500
- 872 ☒ **30c Orange (71).** Used with **3c Rose (65)** and **24c Red Lilac (70)**, tied by grids and red "N. York Br. Pkt. Paid Sep. 30" circular datestamp on blue cover **to Shanghai, China**, red 1862 London transit also ties stamps, magenta ms. "52" credit marking, barely reduced at left, missing most of back, still Fine, colorful franking E. 500-750



- 873 ☒ **30c Orange (71).** Tied by geometric fancy cancel on orange cover to **Vienna, Austria**, red "N. York Paid Hamb. Pkt. 24 May 27" credit datestamp, neat "Franco" handstamp also ties stamp, transit and receiving backstamps, missing small part of top flap, minor edgewear, Fine, attractive usage E. 150-200
- 874 ☒ **2c Black (73).** Tied by target, "Sandusky O. Mar. 23, 1865" well-struck double-circle datestamp on orange cover to local Sandusky O. address, ms. "Ex J.C." examiner's marking, slightly reduced at left, cover with few repaired tears, stamp with few scuffs, otherwise Fine, scarce use of the Black Jack on a 2c drop letter from Johnson's Island prison, ex Matz E. 200-300
- 875 ☒ **2c Black (73).** Used with 1c Blue (63) and tied by blue targets and matching "Sylvana O. Jun. 25" circular datestamp on cover to Wanseon O., fresh and Very Fine E. 150-200
- 876 ☒ **2c Black (73).** Tied by cork on unsealed circular-rate cover to Fine N.Y. with **illustrated Metropolitan Sanitary Fair design**, stamp has pulled perf at bottom, otherwise Very Fine, very attractive example of this scarce Sanitary Fair design, with 1990 P.F. certificate E. 500-750
- 877 ☒ **2c Black, F. Grill (93).** Light corner crease at top right and few short perfs at right, cancelled by cork on red **Tilton's Stationery advertising** cover to Hannover N.H., with original enclosure, June 2, 1868 docketing on back, Fine appearance, with 1993 P.S.E. certificate not noting any defects E. 200-300
- 878 ☒ **2c Black (73).** Choice centering, tied by segmented cork on circular rate cover with **Publisher's advertisement** to Plymouth Vt., also incl. two publisher's sweepstakes premium tickets, few toned spots at right affect stamp, otherwise Extremely Fine E. 200-300



- 879 ☒ **2c Black (73).** Centered to bottom left, tied by blue Freeport Ill. double-circle datestamp and target on brown cover to Rochester Ind., Claim Agent's printed corner card, Very Fine E. 50-75
- 880 ☒ **2c Black (73).** Well-centered, small piece out at left, tied by cork and "N.Y. City Apr. 8" circular datestamp on orange cover to **Darmstadt, Germany**, blue Bremen transit and "22/1" rate handstamp, receiving backstamp, top flap reattached, Fine and scarce circular-rate usage. E. 100-150
- 881 ☒ **2c Black (73).** Tied by segmented cork on 1866 printed Prices Current from New York to **Holland**, appropriate transits, fresh and Very Fine E. 200-300
- 882 ☒ **2c Black (73).** Used with **3c Rose (65)** and **10c Yellow Green (68)**, cancelled by neat penstrokes, "Mokelumne Hill Cal. May. 2" circular datestamp on light green 1864 cover to **La Suze, France**, red "New Paid York 6 May 28" credit datestamp, red boxed "P.D." handstamp, transit and receiving backstamps, 10c small corner creases at top left from placement near edge of cover, otherwise Very Fine, colorful and scarce usage, with 2000 P.F. certificate..... E. 300-400
- 883 ☒ **24c Gray (78b).** Used with two **2c Black (73)**, tied by unusual segmented cork cancels and red "N.Y. Br. Pkt. 7 Paid Nov. 20" credit datestamp on 1866 cover with printed address to **Bavaria, Germany**, Seligman Bendit & Sohne correspondence, endorsed per "Java", blue framed Aachen transit also ties stamps, receiving backstamp, trivial edge wrinkles, P.F. nitpicks a small faint toned spot on the 2c stamps, Very Fine, an attractive 28c Prussian Closed Mail rate cover, with 2003 P.F. certificate..... E. 750-1,000
- 884 ☒ **24c Lilac (78).** Used with horizontal pair of 2c Black (73), tied by quartered cork cancels, 24c also tied by blue boxed Aachen transit on cover with printed address to **Bavaria, Germany**, Seligman Bendit & Sohne correspondence, red "New York Am. Pkt. 7 Paid Jun. 30" credit and 1866 New York forwarder's datestamps, printed routing instructions, Furth receiving backstamp, P.F. comments that 24c has corner crease and right 2c stamp has tiny tear — extremely minor faults that do not detract, still a Very Fine example of the 28c rate to the German-Austrian Postal Union, with 2003 P.F. certificate E. 500-750



- 885 ☒ **2c Black, Diagonal Half Used as 1c (73a).** Tied by target, "Lyons O. Jan. 14" circular datestamp on locally used orange cover, stamp defective at left, still Fine, reputed to be the only known Black Jack bisect from Ohio, with 1980 P.F. certificate not noting any defects 1,750.00
- 886 ☒ **5c Brown (76).** Horizontal pair, tied by fancy segmented cork and "New-York Mar. 17, 1863" double-circle datestamp on confectioner's embossed corner card cover **to Charlottetown, Prince Edward Island**, receiving backstamp, right stamp few defective perfs at top, otherwise Fine E. 300-400
- 887 ☒ **5c Brown (76).** Vertical pair, tied by target and "New Orleans La. ? 21, 1863" double-circle datestamp on orange cover **to Matamoros, Mexico**, some wear affects bottom stamp, Fine E. 200-300
- 888 ☒ **5c Brown (76).** Used with 10c Yellow Green (68), slightly overlapping, tied by Philadelphia circular datestamp and target on buff cover **to Prussia**, red "New York Brem. Pkt. 12 Paid Aug. 17" credit datestamp and blue Bremen three-line transit, 1864 docketing on reverse, couple tiny mounting adhesions on back, Very Fine E. 150-200
- 889 ☒ **15c Black (77).** Sharp proof-like impression, cancelled by target, "Hoboken N.J. May 29, 1867" double-circle datestamp on cover **to Frankfurt, Germany**, red "N. York Brem. Pkt. 12 Paid May 30" datestamp, blue transit handstamp, receiving backstamp, Very Fine 240.00
- 890 ☒ **12c Black, E. Grill (90).** Two on separate covers, first from Paterson N.J. to England, other from New York to Ireland and forwarded to Scotland, G.B. 1d Red (33) tied by Belfast duplex, both covers sent in July 1868, second cover with small edge tears, otherwise Fine-Very Fine, second cover with 1983 P.F. certificate **(Photo Ex)** E. 300-400
- 891 ☒ **15c Black, E. Grill (91).** Cancelled by cork, "San Antonio Tex. Apr. 26" circular datestamp on cover **to Prague, Austria**, red New York transit, receiving backstamp, Very Fine, with 1992 R.P.S. certificate E. 300-400



892

- 892 ✉ **2c Black, F. Grill (93).** Two, used with two **3c Red, F. Grill (94)**, tied by fancy geometric cancels on hardware merchant's corner card cover to **Darmstadt, Germany**, red "New York Paid All Direct Sep. 1" circular datestamp, purple "Bremen Franco 17-9-68" boxed transit, Darmstadt receiving backstamp, Extremely Fine, a pristine cover with a beautiful array of elements, with 2003 P.F. certificate E. 1,000-1,500



- 893 ✉ **3c Red, F. Grill, Part Points Up and Part Points Down (94 var).** Diagonal foldover causes grill variety and misdirected horizontal perforations, clear grill impressions, tied by Gainesville Ala. duplex cancel on fresh yellow cover to a Presbyterian Minister in Richmond Va., with original Feb. 1869 enclosure, stamp with fault at top left, otherwise Very Fine E. 200-300
- 894 ✉ **3c Red, F. Grill, Part Points Up and Part Points Down (94 var).** Vertical pair with diagonal foldover causing grill variety, clear grill impressions, used with normal pair and single, tied by bold circle of wedges cancels, on cover to **Paris, France**, straightline "Insufficiently Paid" and large "16" decimes credit cancels, Boston and blue French 1869 transits, cover slightly reduced at right affecting one stamp, left stamp folded over edge, small faults, otherwise Fine... E. 200-300
- 895 ✉ **10c Yellow Green, F. Grill (96).** Rich color, few perf flaws, tied by "Boston Mass. Jul. 19" duplex on 1869 folded letter to **Port Au Prince, Haiti**, commission merchant's embossing at left, horizontal file fold, Fine, scarce destination E. 300-400

1869 PICTORIAL ISSUE



896

- 896 ☒ **2c Brown, 3c Ultramarine (113, 114).** Used with five **10c Brown (150)**, each tied by large **New York Foreign Mail Star in Circle** cancel on cover **from Cuba to Barcelona, Spain**, cover also bears two **Cuba 50c Gray (61)**, tied by oval florette cancels, "Admin Gral Correos Habana, 3 Oct. 1874" origination double-circle datestamp, red "New York Oct. 8" transit, London transit ties two stamps, red crayon credits, red "PD" handstamp, Commission Merchant's printed return address on back, opened for display, right 10c and 2c stamps small faults

VERY FINE APPEARANCE. A BEAUTIFUL AND RARE MIXED-COUNTRY FRANKING PAYING POSTAGE FROM CUBA TO THE UNITED STATES AND THEN FROM THE UNITED STATES TO SPAIN.

Ex Boker and Lafayette. With 2003 P.F. certificate E. 10,000-15,000

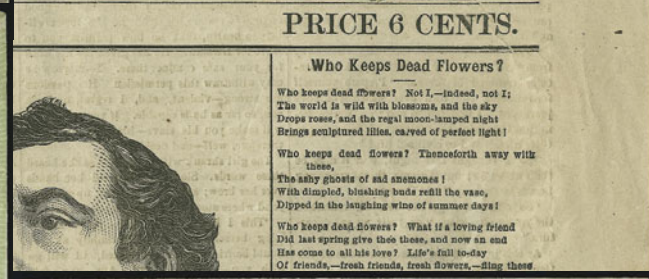
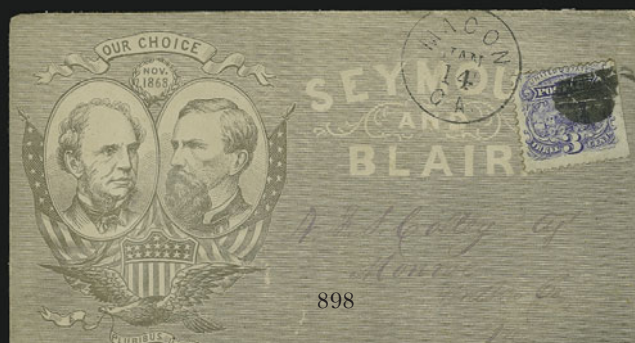

- 897 **2c Brown (113)**. Vertical strip of three, tied by quartered cork cancels on Jan. 20, 1870 part of front page of **newspaper** to Providence R.I., Very Fine, unusual usage..... E. 300-400
- 898 ☒ **3c Ultramarine (114)**. S.e. at right, tied by cork, "Macon Ga. Jan. 14" circular datestamp on **Seymour-Blair Campaign** cover to Monroe Ga., blind-embossed Masonic seal under stamp, Very Fine, illustrated in Milgram book E. 150-200
- 899 ☒ **3c Ultramarine (114)**. "Norwalk O. Aug. 12" duplex cancel on cover to Peru O. with beautiful all-over design in green for **Home Insurance Company** of New Haven Conn., slightly reduced at left and tiny insignificant tear at bottom, otherwise Very Fine and pretty E. 150-200
- 900 ☒ **3c Ultramarine (114)**. Horizontal pair, tied by cork cancels and "St. Louis Mo. Nov. 15" datestamps on **Academy of the Visitation** illustrated cover to **London, England**, red New York transit also ties stamps, 1870 London datestamp, barely reduced at right, minor edgewear, left stamp small tear at left, otherwise Fine, unusual usage..... E. 200-300
- 901 ☒ **3c Ultramarine (114)**. Horizontal pair, cancelled by targets and tied by 1869 transit datestamps on cover to **Christiana, Norway**, "Hartford Ct. Aug. 14" circular datestamp, various transit handstamps indicate fully prepaid, stamp fell off enroute which is indicated by placement of foreign transit markings, barely reduced at right, Very Fine, unusual and scarce usage..... E. 300-400
- 902 ☒ **3c Ultramarine (114)**. Three, used on 3c Pink entire to **Marburg, Prussia**, uncanceled except left stamp tied by blue crayon, "San Francisco Cal. Oct. 5" circular datestamp, clear strike of "Insufficiently Paid" handstamp, transit and receiving backstamps, some wear incl. tear at bottom right, Fine E. 200-300
- 903 ☒ **3c Ultramarine, Gray Paper (114 var)**. Centered to right and tied by target cancel, "Moose Meadow Conn. Mar. 21" circular datestamp on fresh yellow cover to Alfred Me., Extremely Fine E. 100-150
- 904 ☒ **10c Yellow (116)**. Rich color (slightly oxidized), tied by "N. York Steamship Oct. 21" circular datestamp on cover to Pottsville Pa., blue oval "U.S. Flag-Ship Lancaster Sep. 15, 1870" backstamp, slight edgewear, Fine, reputedly originated in Montevideo and hand-carried to Rio de Janeiro (contents lost)..... 375.00
- 905 ☒ **10c Yellow (116)**. Bright color, tied by rosette, "New York Sep. 2" circular datestamp on 1869 cover to Fort Hamilton in New York Harbor, stamp cancelled on arrival in New York, docketing at left indicates origination in **Callao, Peru**, missing part of top flap, stamp with few light corner creases, appears Fine E. 400-500
- 906 ☒ **10c Yellow (116)**. Tied by well-struck **geometric fancy cancel**, "Fort Madison Ioa. Nov. 10" circular datestamp on cover to **Lesse, Germany**, red Hamburg handstamp, receiving backstamp, stamp slightly oxidized, Fine E. 200-300
- 907 ☒ **10c Yellow (116)**. Two, tied by bold cork and "New-York Nov. 10" circular datestamp on folded cover to **Vera Cruz, Mexico**, neat "2" reales due handstamp, minor edgewear, gently cleaned, Fine appearance E. 500-750



908

- 908 ☒ **10c Yellow (116)**. Used with **2c Brown** and **3c Ultramarine (113, 114)**, two 3c, one with natural s.e. and guide arrow, cancelled and tied by matching targets in watery brownish-black ink, matching "Scriba N.Y. May 19" circular datestamp on buff **registered** cover to H. B. Shaw, Alfred Me., 3c postage plus 15c registry fee, Very Fine, one of most unusual and colorful domestic frankings of the 1869 Pictorial Issue, ex Gibson and "European", with 1998 P.F. certificate E. 1,500-2,000



909

- 909 ☒ **10c Yellow (116).** Used with two 3c Ultramarine (114) and tied by **Star fancy cancels**, "San Francisco Cal. Mar. 30" circular datestamp on cover **to Brontallo, Switzerland**, red New York transit datestamp also ties 3c stamps, transit and receiving backstamps, slightly reduced at left, Very Fine, colorful and attractive usage, ex Knapp and Lafayette..... E. 500-750



910

- 910 ☒ **10c Yellow (116).** Tied by cross cancel and **used with 24c Gray Lilac (99)**, s.e at left and similarly tied on cover **to Singapore**, neat "New Bedford Mass. Oct. 2" circular datestamp also ties 10c stamp, red 1869 London transit, "24" and "1d" credit handstamps, New York and receiving backstamps, slightly reduced at left

VERY FINE APPEARANCE. ONE OF ONLY TWO RECORDED COVERS WITH THE 10-CENT 1869 PICTORIAL ISSUE TO SINGAPORE.

The cover offered here pays the 34c rate by British Mails via Southampton. The other cover to Singapore bears a single 10c stamp and pays the American Packet rate to Hong Kong, then via British packet to Singapore.

Ex Lafayette. With 1996 P.F. certificate E. 2,000-3,000



911

- 911 ☒ **10c Yellow (116)**. Used with horizontal strip of three of **3c Green (147)**, s.e. at right, tied by circle of wedges and "Hartford Ct. Aug. 5" circular datestamp on cover to **Gothenburg, Sweden**, red "New York Aug. 6 4" credit datestamp, with original enclosure dated 1870, Very Fine, only sixteen covers are recorded to Sweden with the 10c 1869 Pictorial, ex Lafayette, with 2003 P.F. certificate..... E. 1,500-2,000



912

- 912 ☒ **12c Green (117)**. Used with 2c Brown (113), tied by rosettes, "New-York Jan. 22" circular datestamp on cover to **Rome, Italy**, red Hamburg transit and red credit handstamps, large purple boxed "P.D." handstamp, 12c s.e. at right, few minor toned perf tips, Very Fine..... E. 750-1,000



913

- 913 ☒ **12c Green (117).** Two, used with two 2c Brown (113) and 5c Ultramarine (115), tied by cork handstamps on **mourning cover to Lima, Peru**, "New York Aug. 10 8PM" circular datestamp, red "24" credit handstamp, "Panama SP 11, 1869" transit datestamp, receiving backstamp, cover expertly repaired at top left (does not affect stamps)

VERY FINE APPEARANCE. A BEAUTIFUL THREE-COLOR FRANKING TO PERU FROM THE DAVIS CORRESPONDENCE.

Ex Lafayette. With 2003 P.F. certificate E. 4,000-5,000



914

- 914 ☒ **12c Green (117).** Horizontal strip of four, used with 2c Brown (113) and 6c Ultramarine (115), tied by neat cork cancels, "Portchester N.Y. Mar. 4" circular datestamp on 1870 cover to **Lima, Peru**, red "24" credit handstamp, arrival backstamp, cover and one stamp slightly toned, 6c small tear at top left

VERY FINE APPEARANCE. A BEAUTIFUL USAGE FRANKED TO PAY DOUBLE THE OBSOLETE 34-CENT RATE PERU. FROM THE DAVIS CORRESPONDENCE.

The 34c rate via American Packet, then by British Mails via Panama, was in effect from November 1867 thru March of 1870, when the rate was changed to 22c. This cover was sent just as the rate changed, and the sender was apparently unaware of the new rate, which would have been 44c for this double-weight cover.

Ex Ishikawa and Lafayette. Illustrated on page 23 of the 1869 Census book. With 2003 P.F. certificate. E. 4,000-5,000



915

- 915 ✉ **12c Green (117)**. Rich color, trace of guide arrow at top left, used with **30c Orange, F. Grill (100)**, bright shade, tied by circle of wedges cancels on blue 1869 folded letter from Chas. F. Wyman in Cambridge Mass. to **Manila, Philippines**, red "Boston Mass. Aug. 13" circular datestamp, Robt. B. Storer blue oval forwarder handstamp, sender's routing "Via Marseilles", red crayon "32" credit, red London Paid also ties stamps, matching "1d" colonial handstamp, **Hong Kong-Singapore Marine Sorter** backstamp, Hong Kong and Manila datestamps also on back, "2" handstamped due marking applied at Manila, file folds

EXTREMELY FINE AND ATTRACTIVE COMBINATION OF THE 1869 PICTORIAL ISSUE AND 30-CENT 1868 F GRILL. THIS IS THE ONLY RECORDED 1869 COVER TO THE PHILIPPINES WITH THE RARE HONG KONG-SINGAPORE MARINE SORTER HANDSTAMP. ONE OF THE MOST SPECTACULAR AND COLORFUL 1869 USAGES EXTANT.

This cover from the Pierce correspondence is one of two examples of the 42c rate prepaid with an 1869 stamp in the franking. This is the only cover in the Pierce correspondence with the Hong Kong-Singapore Marine Sorter backstamp.

Ex "European". With 2000 P.F. certificate..... E. 15,000-20,000

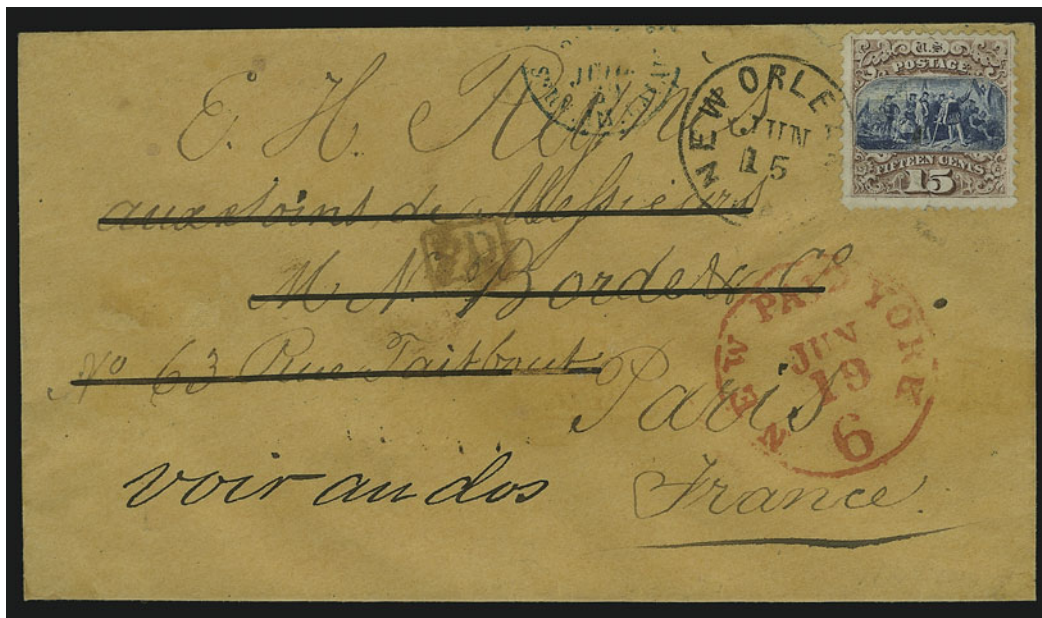

916

- 916 ☒ **15c Brown & Blue, Ty. I (118).** Choice centering, bright colors, tied by neat "New Orleans La. Jun. 15" circular datestamp on orange cover **to Paris, France** and forwarded within Paris, red "New York Paid 6 Jun. 19" credit datestamp, blue French transit datestamp, company receiving backstamp, Very Fine, ex Krug, illustrated in Brookman, signed Ashbrook, with 1999 P.F. certificate E. 1,000-1,500



917

- 917 ☒ **15c Brown & Blue, Ty. II (119).** Two, used with 2c Brown (113) and tied by cork cancels on cover **to Calcutta, India**, red "New York Paid All Br. Transit Feb. 26" circular datestamp, 1870 London transit, red "26" credit handstamp, Sea Post Office (Mar. 25) and receiving (Apr. 6) backstamps, trivial wear, 2c tiny tear at top

VERY FINE APPEARANCE. ONE OF THREE RECORDED USAGES OF THE 15-CENT TYPE II 1869 PICTORIAL ISSUE ON COVER TO INDIA.

The rate to India by British Mails was either 22c via Southampton or 30c via Marseilles. The cover offered here is franked with 32c postage. The highest rate to India was 32c via North German Union Closed Mails. The cover was sent British Mails via Marseilles, resulting in a 2c overpayment.

Ex Lafayette. With 2003 P.F. certificate. E. 3,000-4,000



918

- 918 ☒ **15c Brown & Blue, Ty. II (119).** Two horizontal pairs, used with 6c Ultramarine (115) and 2c Brown (113), tied by corks on cover to **Lima, Peru**, "Portchester N.H. Dec. 3" circular date stamp, red "New York Paid All Dec. 4" circular date stamp, red "48" credit handstamp, some egewear affects stamps

VERY FINE APPEARING COVER FROM THE DAVIS CORRESPONDENCE. AN IMPRESSIVE 15-CENT 1869 PICTORIAL FRANKING, PAYING THE DOUBLE 34-CENT RATE.

Ex Lafayette. With 2003 P.F. certificate E. 4,000-5,000



919

- 919 ☒ **15c Brown & Blue, Ty. II (119).** Wide margins, beautiful intense shades and impressions, used with 3c Green, Grill, and 10c Brown (136, 150), 10c tiny perf tear, matching quartered cork cancels, "Buffalo N.Y. Aug. 1" circular date stamp on 1870 cover to naval engineer aboard the U.S. Flagship *Delaware* at **Cape Town, South Africa**, red "New York Paid All Br. Transit Aug. 3" back-stamp and matching "24" credit handstamp, 3c and 15c tied by red London Paid transit, Cape Town receiving date stamp, red crayon "1", neat receipt docketing

EXTREMELY FINE. A UNIQUE COMBINATION OF STAMPS FOR THE 28-CENT RATE TO CAPE TOWN, SOUTH AFRICA.

Illustrated in Rose book (p. 126). Ex "European". With 2000 P.F. certificate ... E. 15,000-20,000

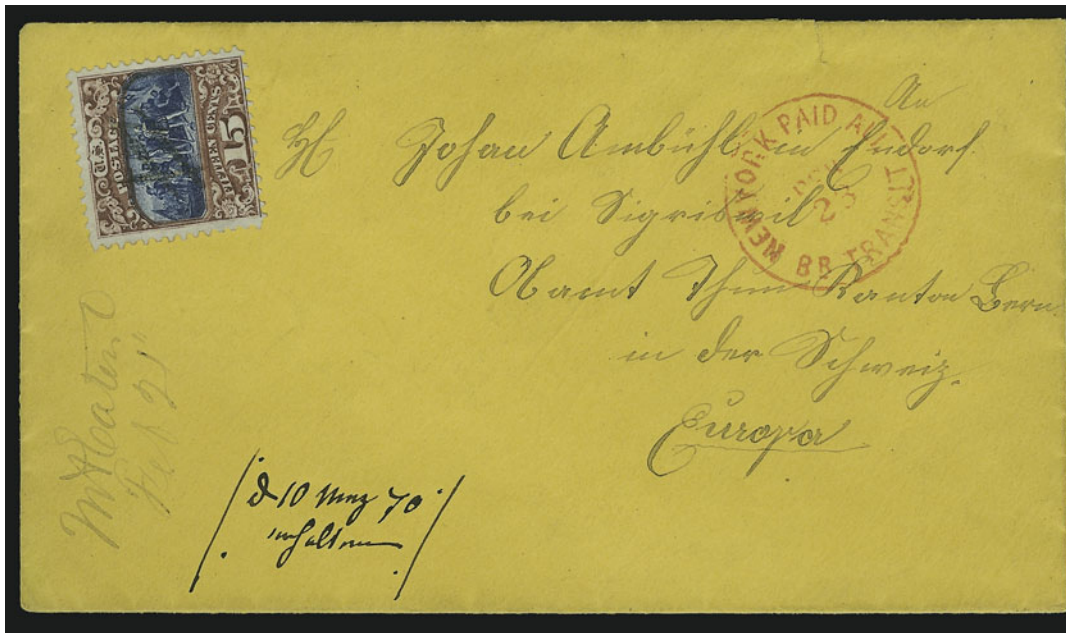

919A

- 919A ✉ **15c Brown & Blue, Ty. II (119).** Cancelled by light strike of cork handstamp on yellow cover to **Germany**, ms. "Mt. Eaton O. Feb. 21" pmk., 1870 docketing at bottom, red New York transit datestamp and receiving backstamp, small tear at top, Very Fine, with 1999 P.F. certificate..... 875.00



920

- 920 ✉ **24c Green & Violet (120).** Rich colors and proof-like impressions, centered to top right with perfs slightly in, used with vertical pair of **2c Red Brown (146)**, cancelled by cork cancels on 1872 cover to **Barcelona, Spain**, "New Orleans La. May 2" circular datestamp, red "New York 24 May 8" credit datestamp, red London Paid transit and "PD" in oval, large red "2" handstamp, receiving backstamp, 24c light corner crease from placement near edge of cover, minor edgewear

VERY FINE AND FRESH. A COLORFUL MIXED-ISSUE 1869 FRANKING FOR THE 28-CENT RATE TO SPAIN — ONE OF FOUR RECORDED WITH THIS FRANKING.

Ten 24c 1869 covers to Spain are recorded in the 1869 PRA census, but one of these (with 1c and 3c stamps, ex Ishikawa) has been declared a forgery, leaving nine genuine covers. Four covers are prepaid with a combination of the 24c and two 2c Bank Note stamps.

Ex Hart and Lafayette. With 1968 P.F. certificate..... E. 15,000-20,000

1875 RE-ISSUE OF 1869 PICTORIAL ISSUE



921

- 921 ☒ **10c Yellow, Re-Issue (127).** Near perfect centering, rich color, tied by bold “New York Reg” oval on 10c Brown entire (U189) **to London, England**, G. B. Calman (stamp dealer) corner card, “New York, N.Y. Reg’y Div. 4-21 1884” double-oval datestamp, registry label tied by blue crayon registry marks applied in London, red London registry oval and receiving backstamp

EXTREMELY FINE. ONE OF THE TWO FINEST OF THE FOUR RECORDED 10-CENT 1869 RE-ISSUE COVERS, ALL OF WHICH WERE MAILED BY STAMP DEALERS IN THE 1880’S.

The 10c plus 10c postage on this cover prepays the double 5c UPU rate and 10c registry fee. This cover was not among the three recorded in the 1869 PRA census.

Ex “European” and Lafayette. With 2003 P.F. certificate..... E. 20,000-30,000



922

- 922 ☒ **2c Brown, Re-Issue (124).** Beautifully centered, dark rich color, tied by duplex "Baltimore Md. Jun. 7" (ca. 1884) circular datestamp and oval on cover to **Halifax, Nova Scotia**, corner card of stamp dealer Frank Y. Jones, to Henry Hechler, receiving backstamp

EXTREMELY FINE GEM STAMP AND CHOICE COVER. THE ONLY SINGLE FRANKING AMONG THE THREE RECORDED 2-CENT 1869 RE-ISSUE COVERS.

The rate to Canada, which was based on the domestic letter rate, was lowered to 2c on Oct. 1, 1883. This is not a printed matter usage, as indicated in the 1869 PRA census.

Ex Juhring, "European" and Lafayette. With 1978 P.F. certificate. E. 10,000-15,000



923

- 923 ☒ **1c Buff, 1880 Re-Issue (133).** Cancelled by crossroads and tied by rim of circular datestamp, clear strike of "Doylestown Pa., Mar. 6, 1890" circular datestamp, on 4c Green entire to **Dresden, Germany**, receiving backstamp, some edgewear, stamp lifted to confirm identification and hinged in place, small thin spot, Very Fine appearance, rare, only twelve covers are recorded in the Searing book with either Scott 133 or Scott 133a, with 1992 P.F. certificate..... 1,850.00

CLASSIC PRECANCELLATIONS

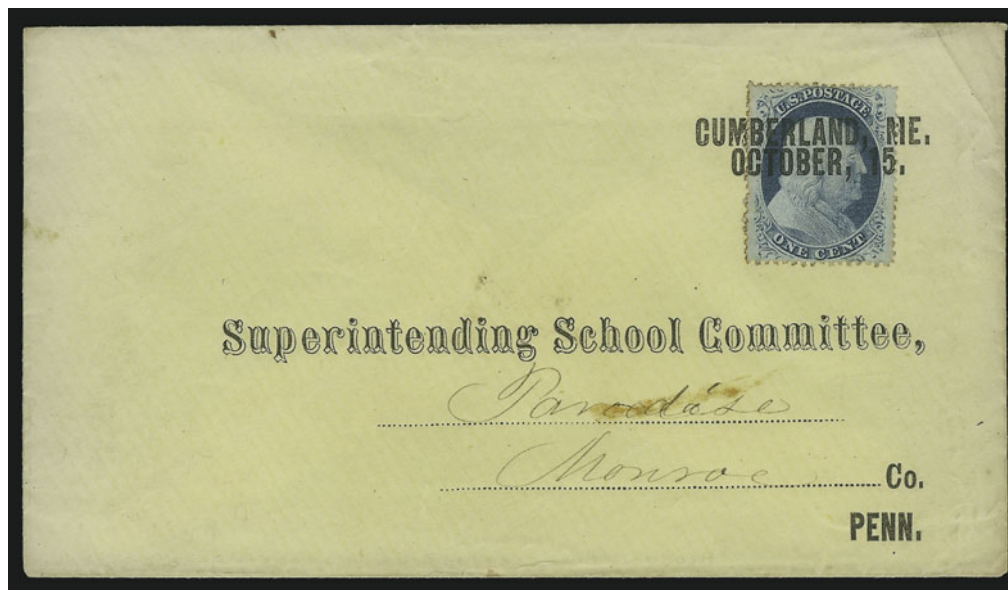

924

- 924 ☒ **1c Blue, Ty. V (24).** Perfectly centered, tied by printed "CUMBERLAND, ME. OCTOBER 15" precancel on yellow part-printed address cover for Superintending School Committee in Penn., ms. "Paradise, Monroe" address, trivial toned specks around perfs from gum

EXTREMELY FINE. THE FINER OF THE TWO RECORDED COVERS WITH THE CUMBERLAND, MAINE PRECANCELLATION. ONE OF THE GREATEST RARITIES OF PRECANCEL COLLECTING AND OF CLASSIC UNITED STATES PHILATELY.

Ex Hollowbush, Grunin and Boker. Illustrated on p. 94 of Volume 2 of Ashbrook's *The United States One-Cent Stamp of 1851-57*. Signed by Sloane..... E. 20,000-30,000

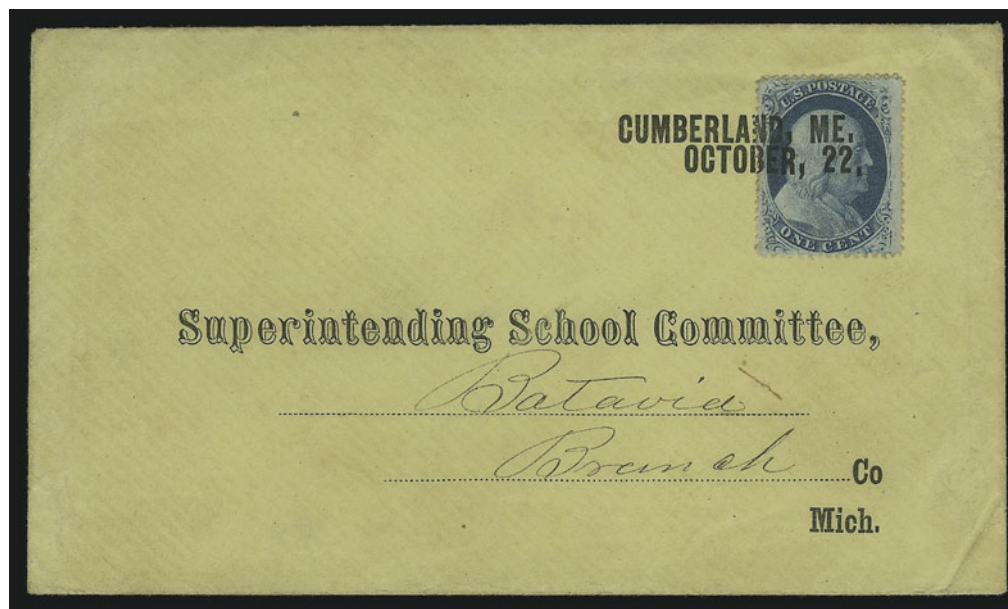

925

- 925 ☒ **1c Blue, Ty. V (24).** Rich color, wide margins, tied by printed "CUMBERLAND, ME. OCTOBER 22" precancel on yellow part-printed address cover for Superintending School Committee in Mich., ms. "Batavia, Branch" address, with original enclosure notifying school districts of publication of new English grammar book

VERY FINE. ONE OF TWO RECORDED COVERS WITH THE CUMBERLAND, MAINE PRECANCELLATION AND THE ONLY ONE WITH THE ORIGINAL ENCLOSURE. AN IMPORTANT RARITY OF CLASSIC UNITED STATES PHILATELY.

Ex Allen A. Brown and Boker. Illustrated on p. 95 of Volume 2 of Ashbrook's *The United States One-Cent Stamp of 1851-57* E. 20,000-30,000

GLEN ALLEN, VIRGINIA
(IN CHRONOLOGICAL ORDER)

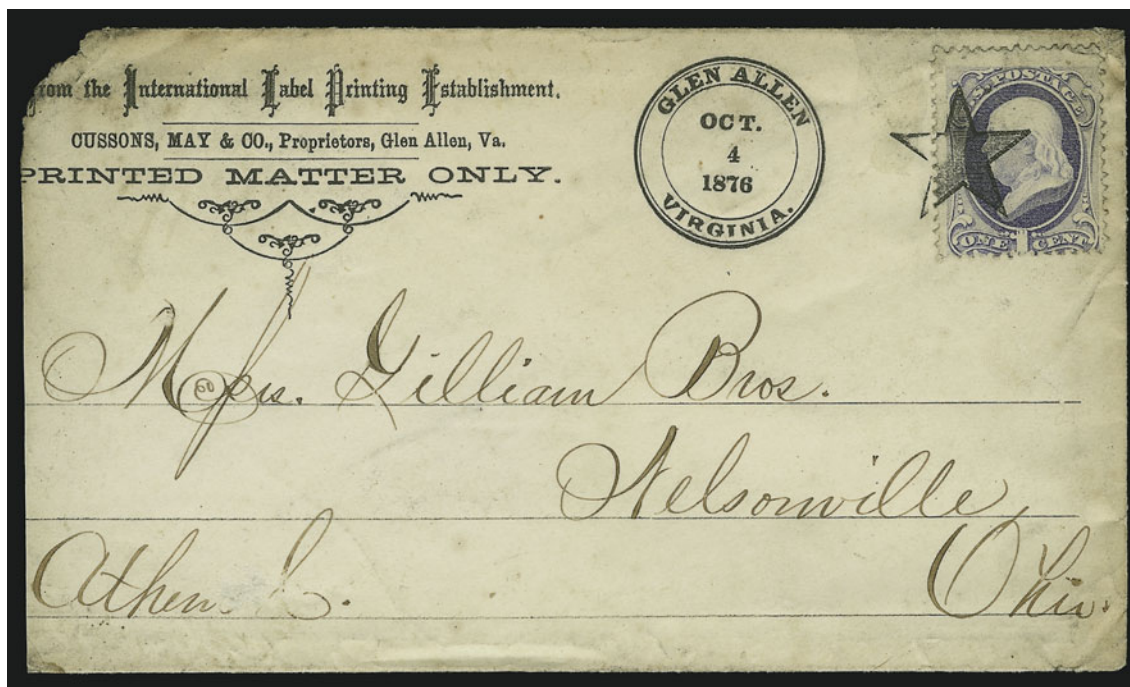

926

- 926 ☒ **1c Ultramarine (156).** Rich color, tied by **Glen Allen Star precancel** on International Printing Label Establishment corner card cover to Nelsonville O., "Glen Allen Virginia Oct. 4, 1876" printed datestamp, with several original enclosures, slightly reduced at left and rounded corner at top left, otherwise Very Fine, very rare with the stamp tied by the precancel E. 1,000-1,500

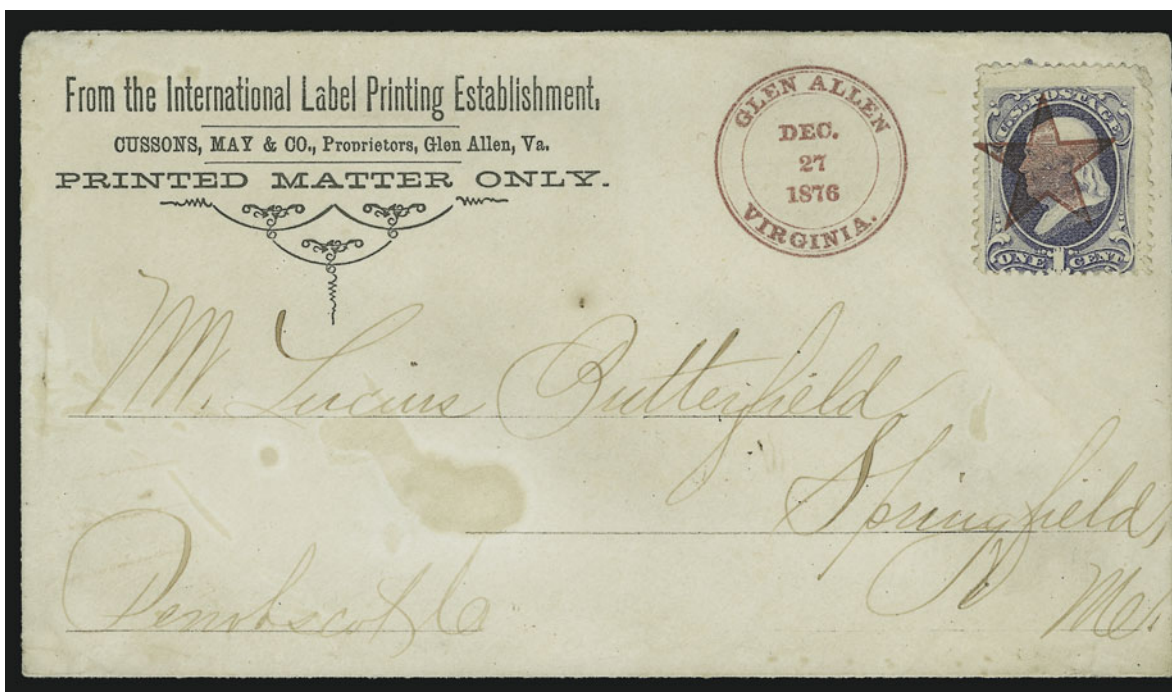

927

- 927 ☒ **1c Ultramarine (156).** Cancelled by **red Glen Allen Star precancel** on International Printing Label Establishment corner card cover to Springfield Me., matching "Glen Allen Virginia Dec. 27, 1876" printed datestamp, Very Fine, scarce struck in red E. 1,500-2,000

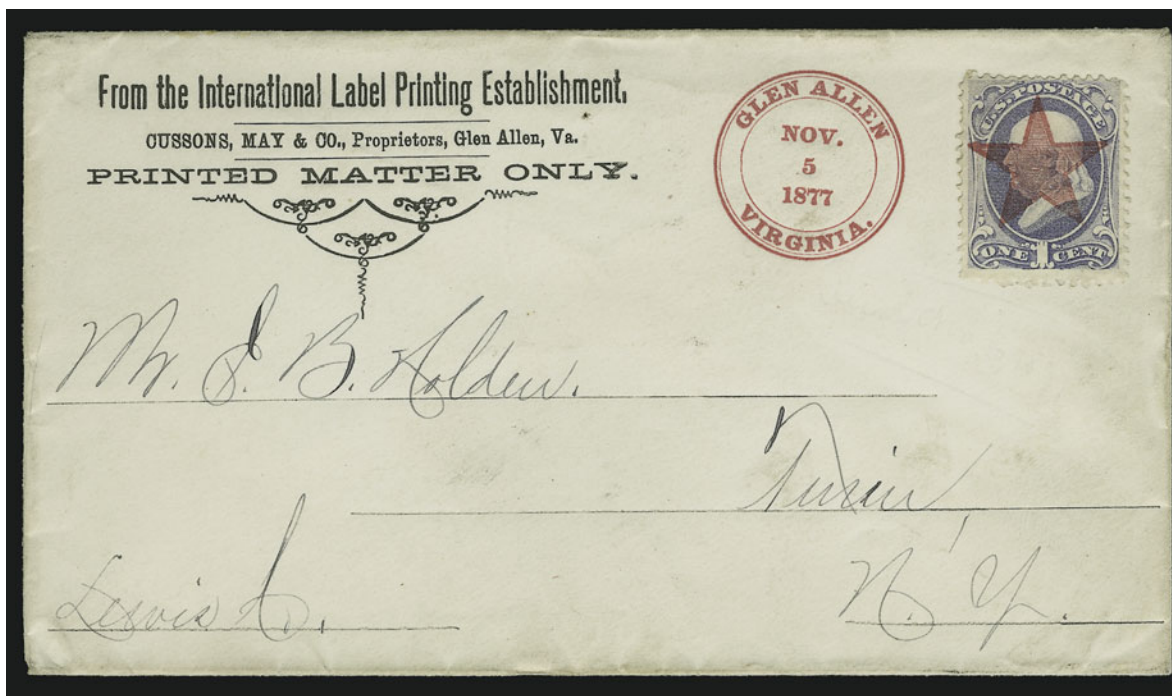

928

- 928 ☒ **1c Ultramarine (156).** Cancelled by **red Glen Allen Star precancel** on International Printing Label Establishment corner card cover to Turin N.Y., matching "Glen Allen Virginia Nov. 5, 1877" printed datestamp, Very Fine, scarce struck in red..... E. 1,500-2,000

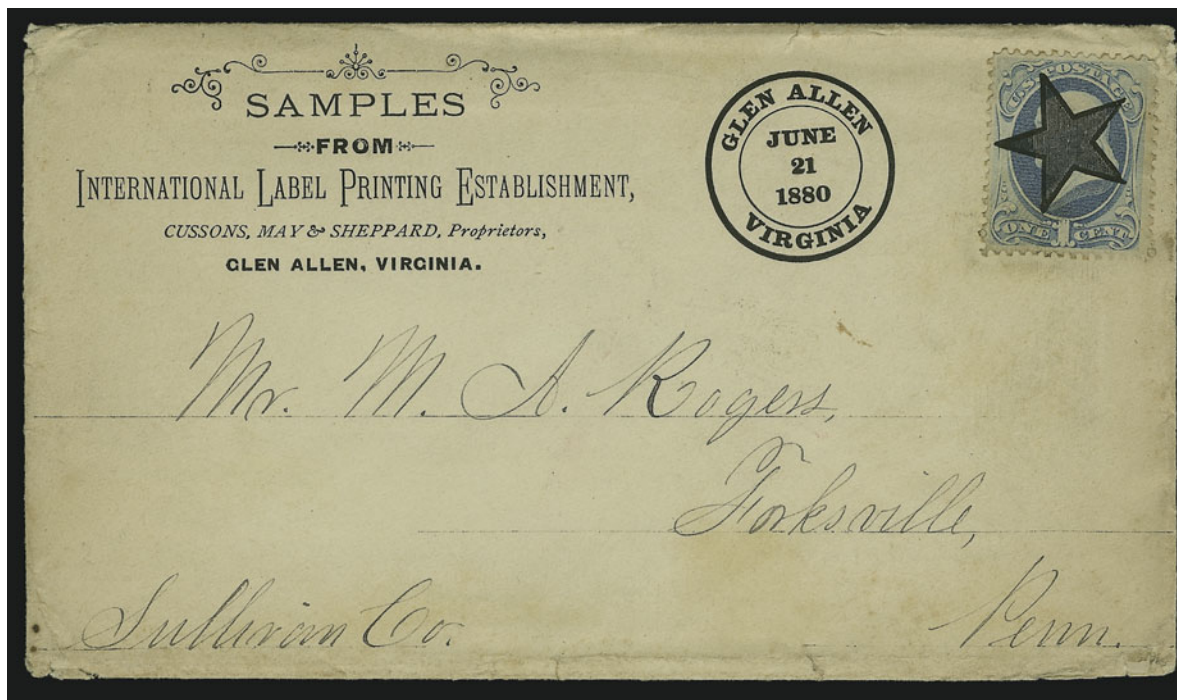

929

- 929 ☒ **1c Ultramarine (156).** Cancelled by **Glen Allen Star precancel** on International Printing Label Establishment corner card cover with illustration on back in red, to Forksville Pa., "Glen Allen Virginia June 21, 1880" printed datestamp, with original enclosures, trivial edgewear, Very Fine E. 1,000-1,500

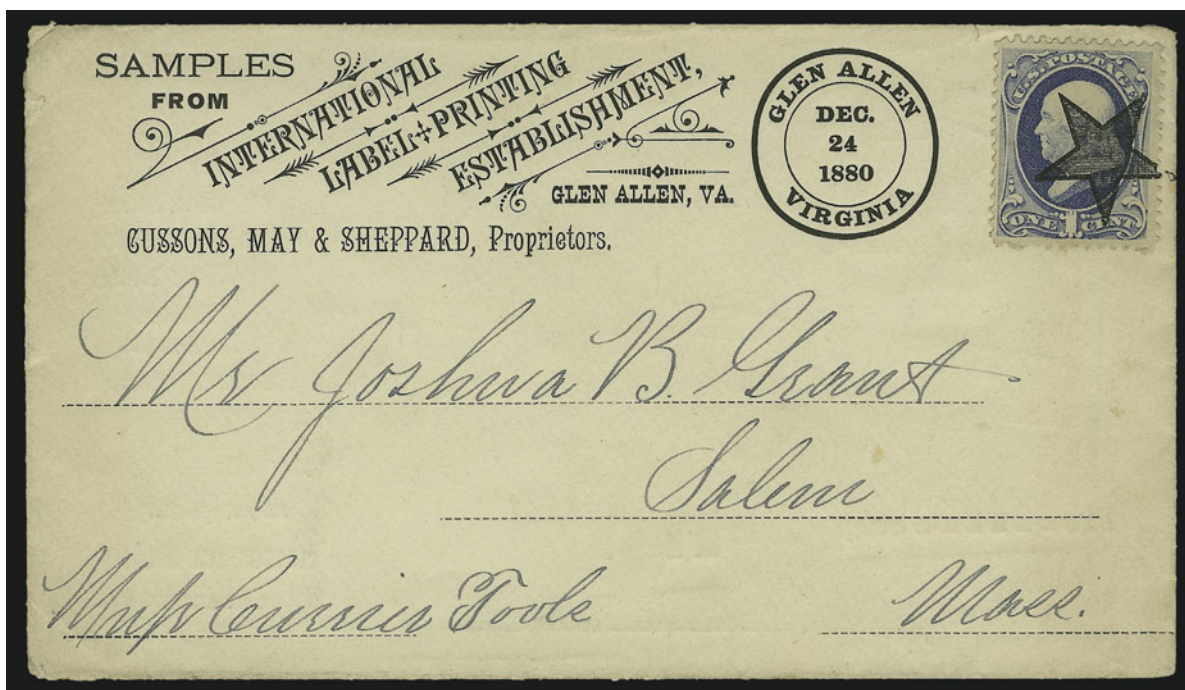

930

- 930 ☒ **1c Dark Ultramarine (182).** Well-struck **Glen Allen Star precancel** tying stamp on corner card cover to Salem Mass., "Glen Allen Virginia Dec. 24, 1880" printed datestamp, blue advertisement on back, Very Fine, scarce tying the stamp..... E. 1,000-1,500

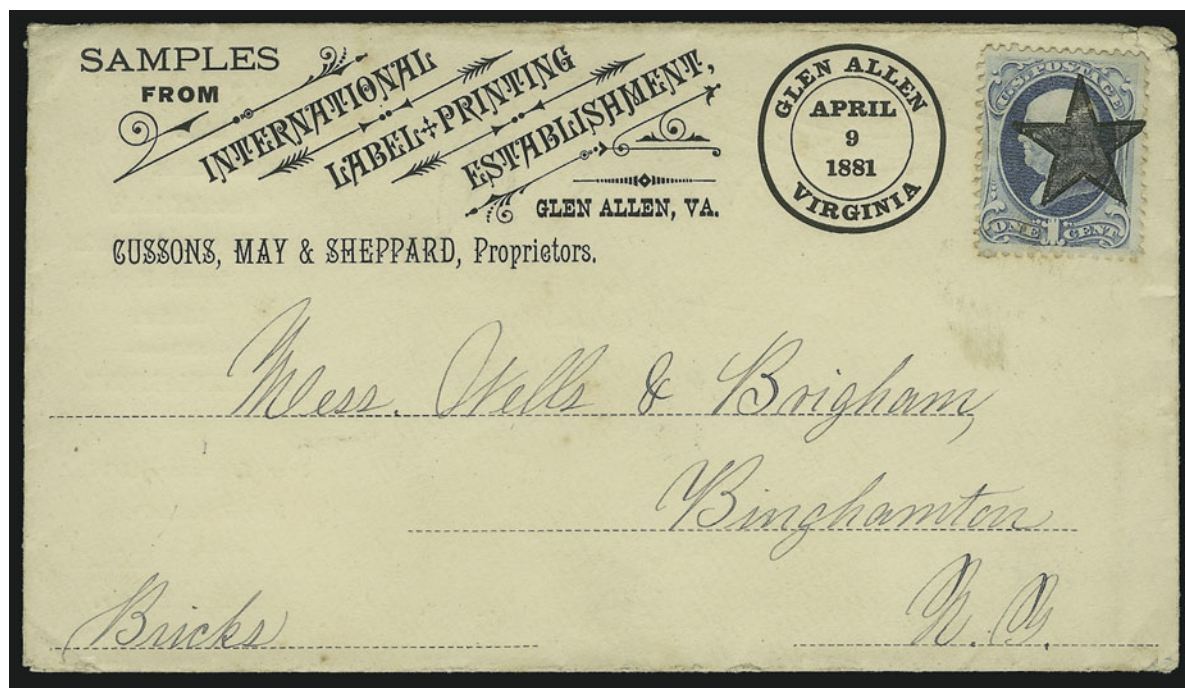

931

- 931 ☒ **1c Ultramarine (156).** Cancelled by **Glen Allen Star precancel** on International Printing Label Establishment corner card cover with illustration on back in green, to Binghamton N.Y., "Glen Allen Virginia April 9, 1881" printed datestamp, trivial edgewear, Very Fine E. 1,000-1,500

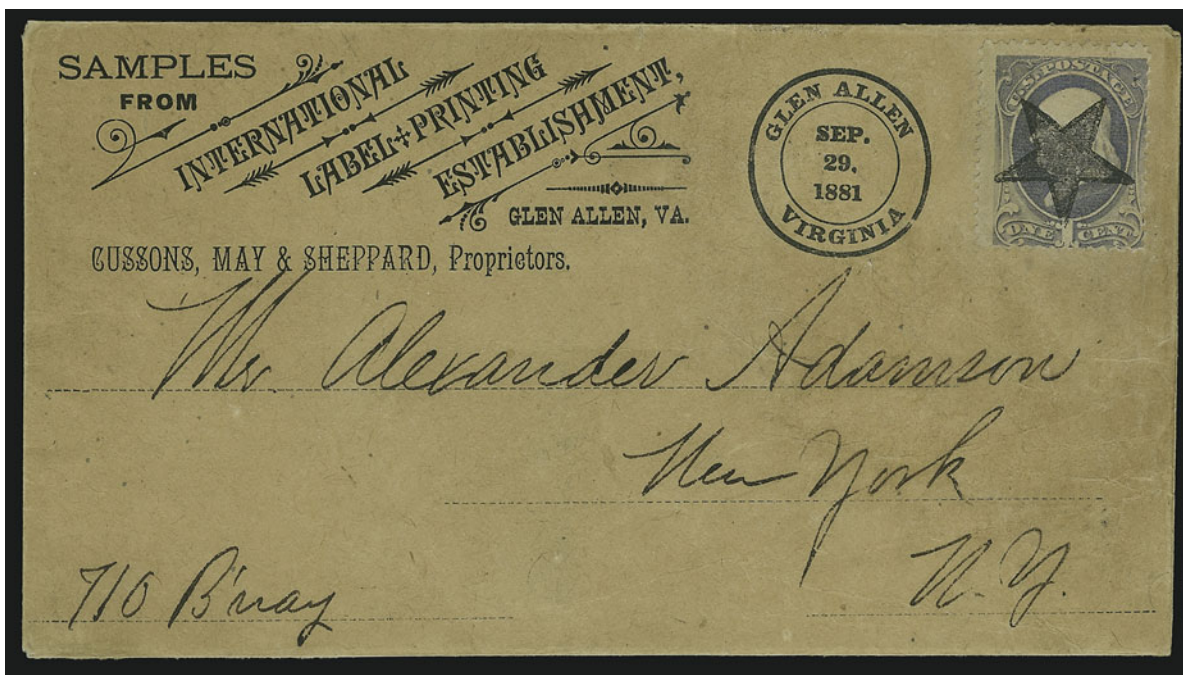

932

- 932 ☒ **1c Dark Ultramarine (182).** Rich color, cancelled by **Glen Allen Star precancel** on buff International Printing Label Establishment corner card cover with illustration on back in blue, to New York N.Y., "Glen Allen Virginia Sep. 29, 1881" printed datestamp, some slight edgewear, Very Fine E. 750-1,000

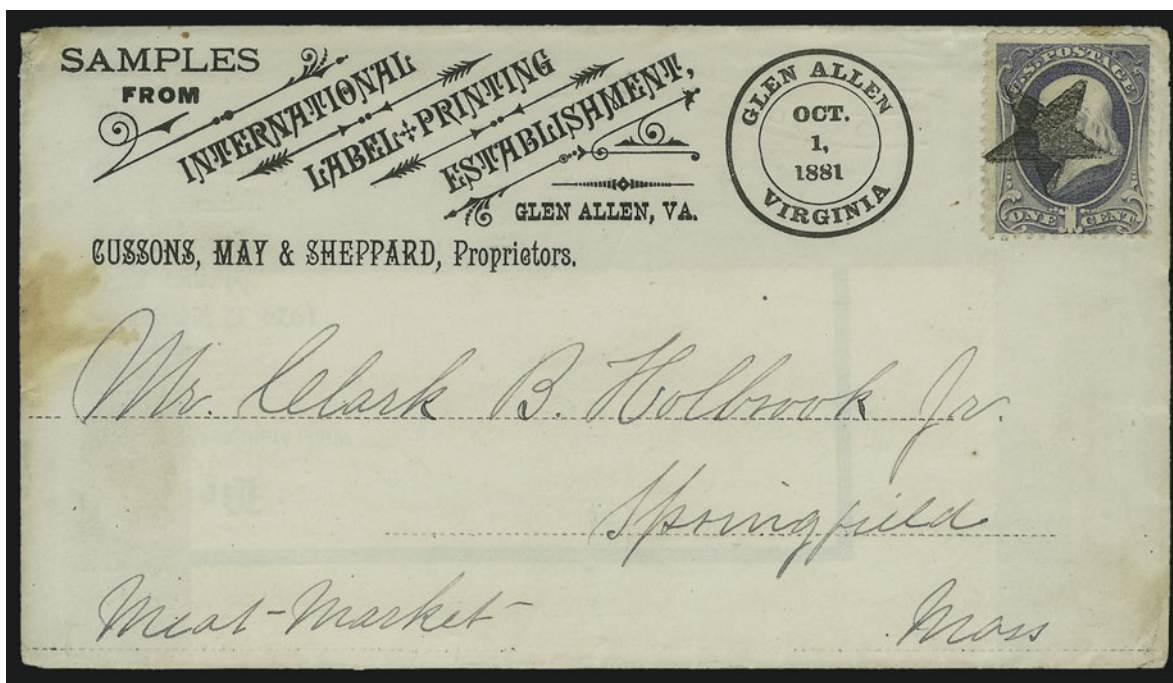

933

- 933 ☒ **1c Dark Ultramarine (182).** Cancelled by **Glen Allen Star precancel** on International Printing Label Establishment corner card cover with illustration on back in blue, to Springfield Mass., "Glen Allen Virginia Oct. 1, 1881" printed datestamp, with original enclosures, slight toning around edges, Very Fine E. 1,000-1,500

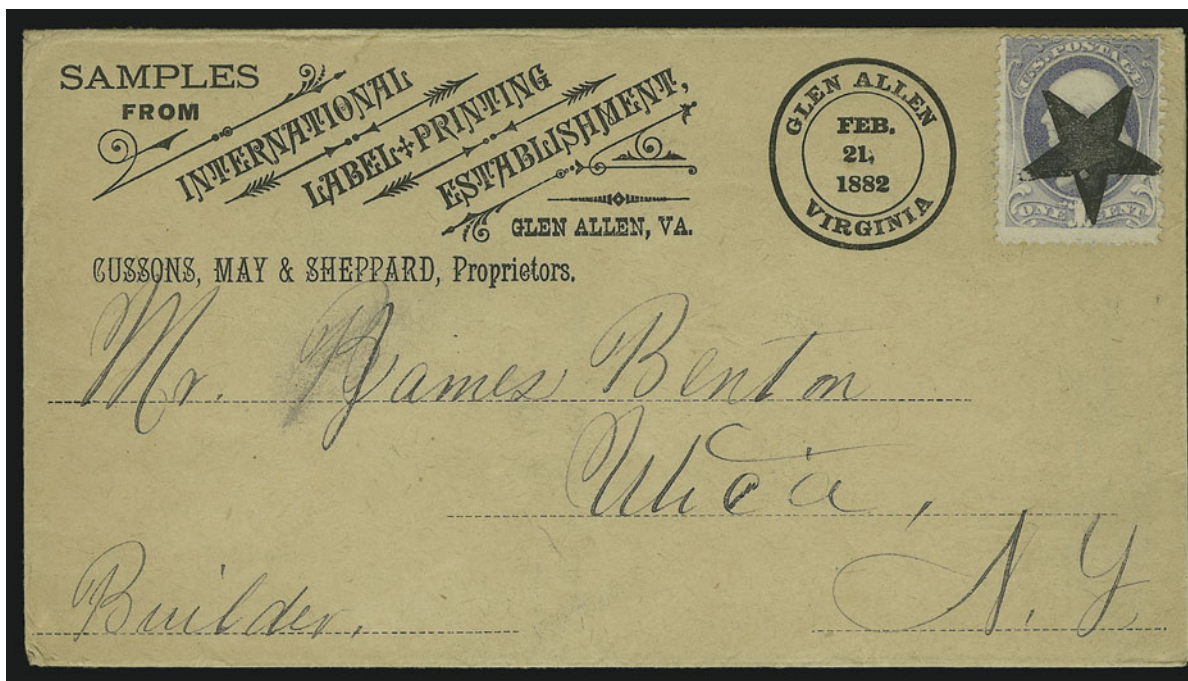

934

- 934 ☒ **1c Gray Blue (206).** Cancelled by **Glen Allen Star precancel** on buff International Printing Label Establishment corner card cover with illustration on back in blue, to Utica N.Y., "Glen Allen Virginia Feb. 21, 1882" printed datestamp, fresh and Very Fine E. 1,000-1,500



935

- 935 ☒ **1c Dark Ultramarine (182).** Cancelled by **Glen Allen Star precancel** on International Printing Label Establishment corner card cover with illustration on back in blue, to Albany N.Y., "Glen Allen Virginia Mar. 27, 1882" printed datestamp, Very Fine E. 1,000-1,500

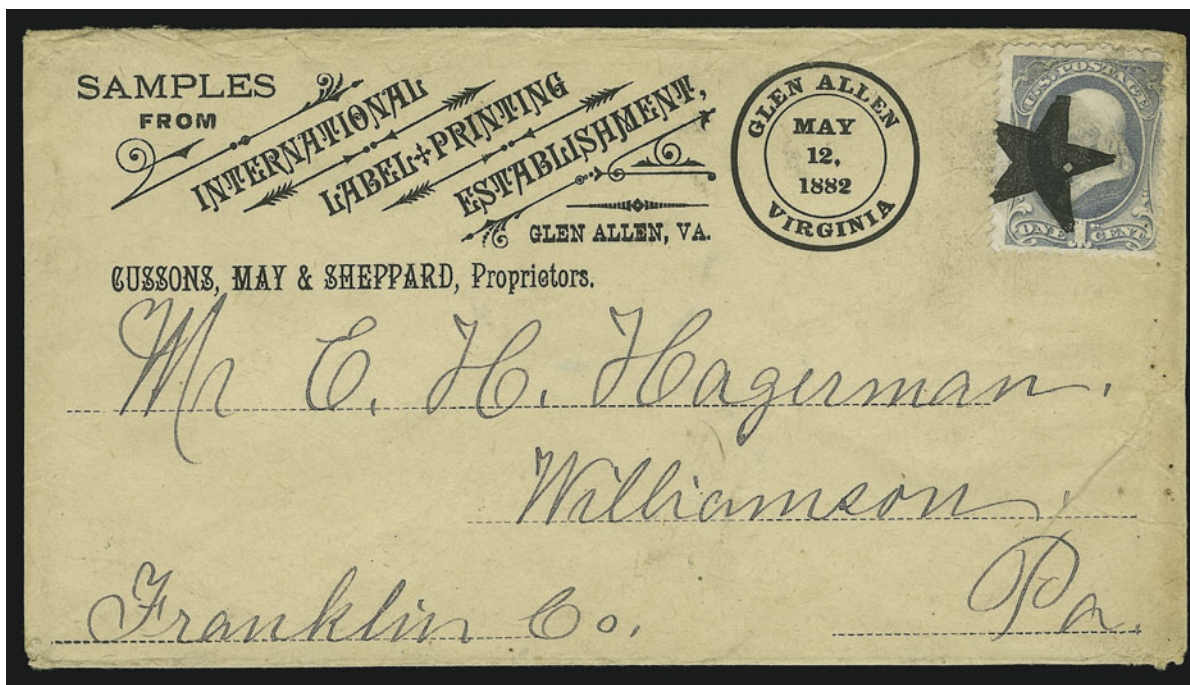

936

- 936 ☒ **1c Gray Blue (206).** Cancelled by **Glen Allen Star precancel** struck partly off of stamp on International Printing Label Establishment corner card cover with illustration on back in blue, to Williamson Pa., "Glen Allen Virginia May 12, 1882" printed datestamp, with original enclosures, trivial edgewear, stamp with faults at top, otherwise Very Fine..... E. 750-1,000

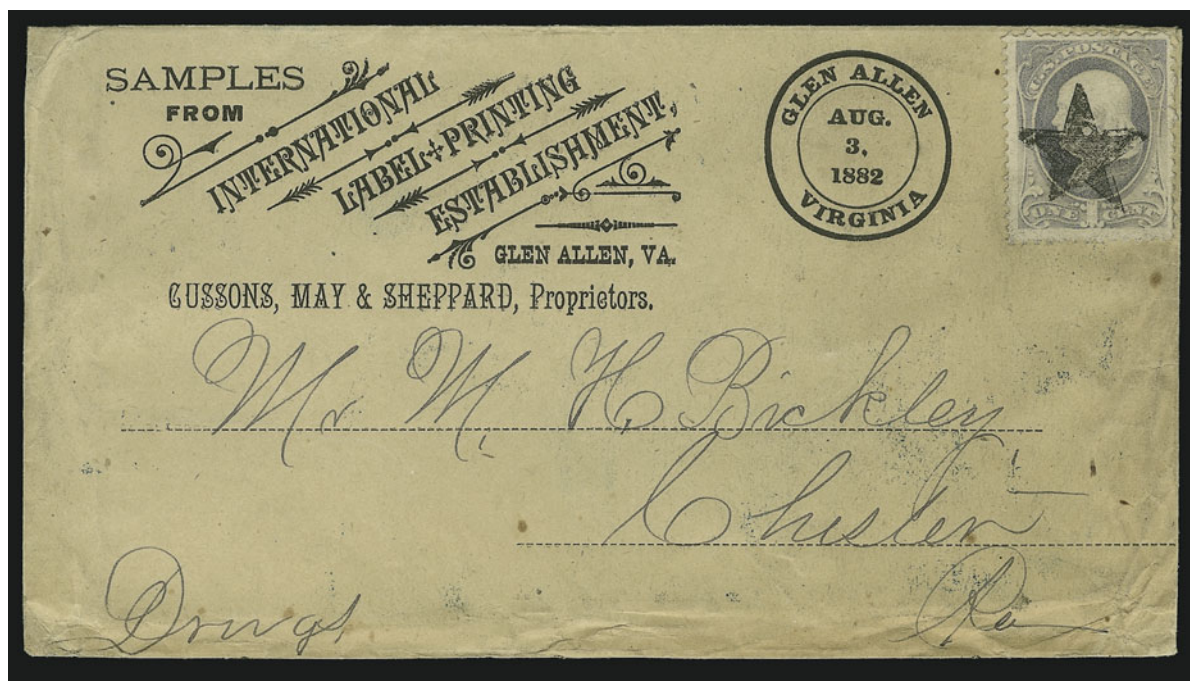

937

- 937 ☒ **1c Dark Ultramarine (182).** Cancelled by **Glen Allen Star precancel** on International Printing Label Establishment corner card cover with illustration on back in blue, to Chisten Pa., "Glen Allen Virginia Aug. 3, 1882" printed datestamp, some edgewear, Very Fine..... E. 750-1,000



938

- 938 ✉ **1c Dark Ultramarine (182).** Cancelled by **Glen Allen Star precancel** on International Printing Label Establishment corner card cover with illustration on back in blue, to Forksville Pa., "Glen Allen Virginia Dec. 18, 1882" printed datestamp, with original enclosures, some overall wear, Very Fine..... E. 1,000-1,500

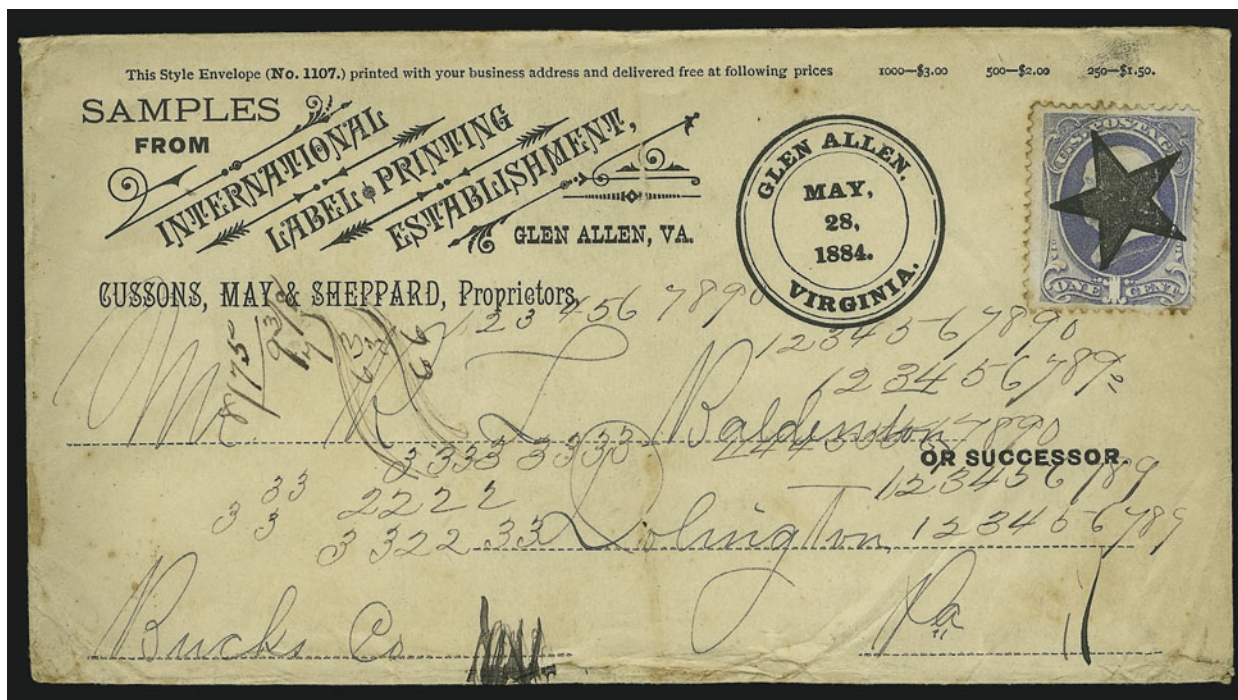

939

- 939 ✉ **1c Gray Blue (206).** Cancelled by **Glen Allen Star precancel** on International Printing Label Establishment corner card cover to Dolington Pa., "Glen Allen Virginia May 28, 1884" printed datestamp, with original enclosures and with some other collateral items incl. printing samples, trivial edgewear, some toned spots, otherwise Very Fine..... E. 750-1,000

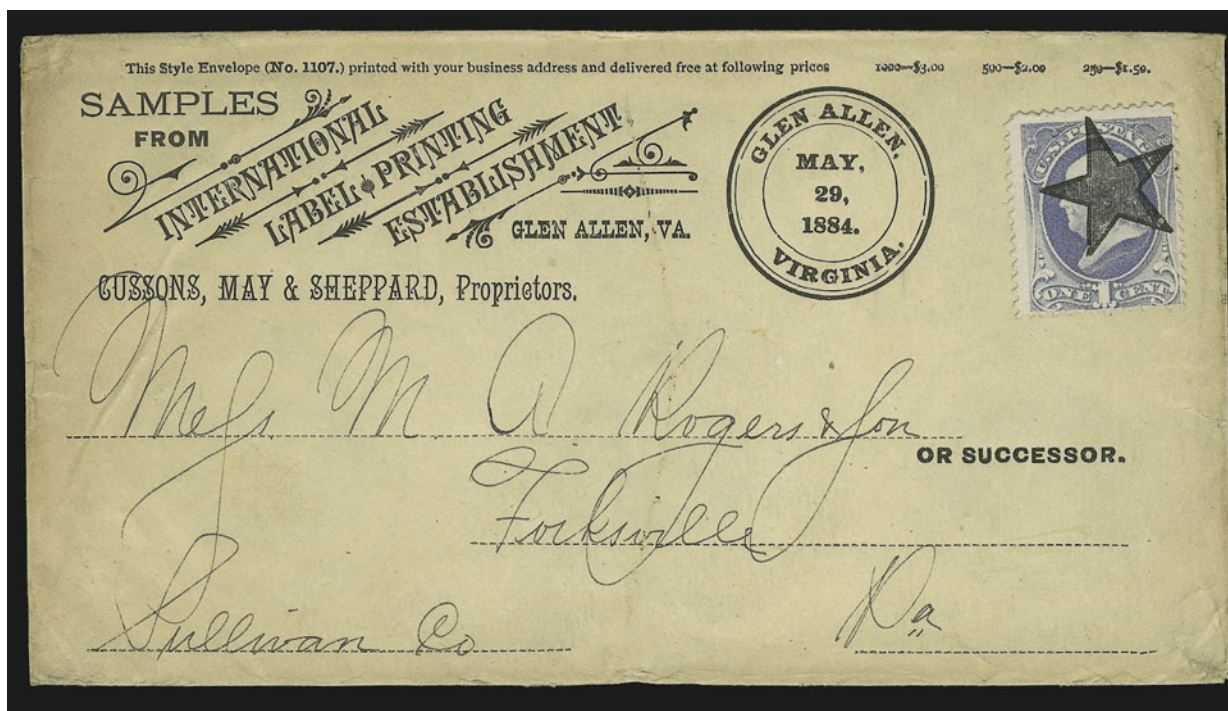

940

- 940 ☒ **1c Gray Blue (206).** Bright color, cancelled by **Glen Allen Star** precancel on International Printing Label Establishment corner card cover to Forkville Pa., "Glen Allen Virginia May 29, 1884" printed datestamp, trivial edgewear, Very Fine..... E. 1,000-1,500

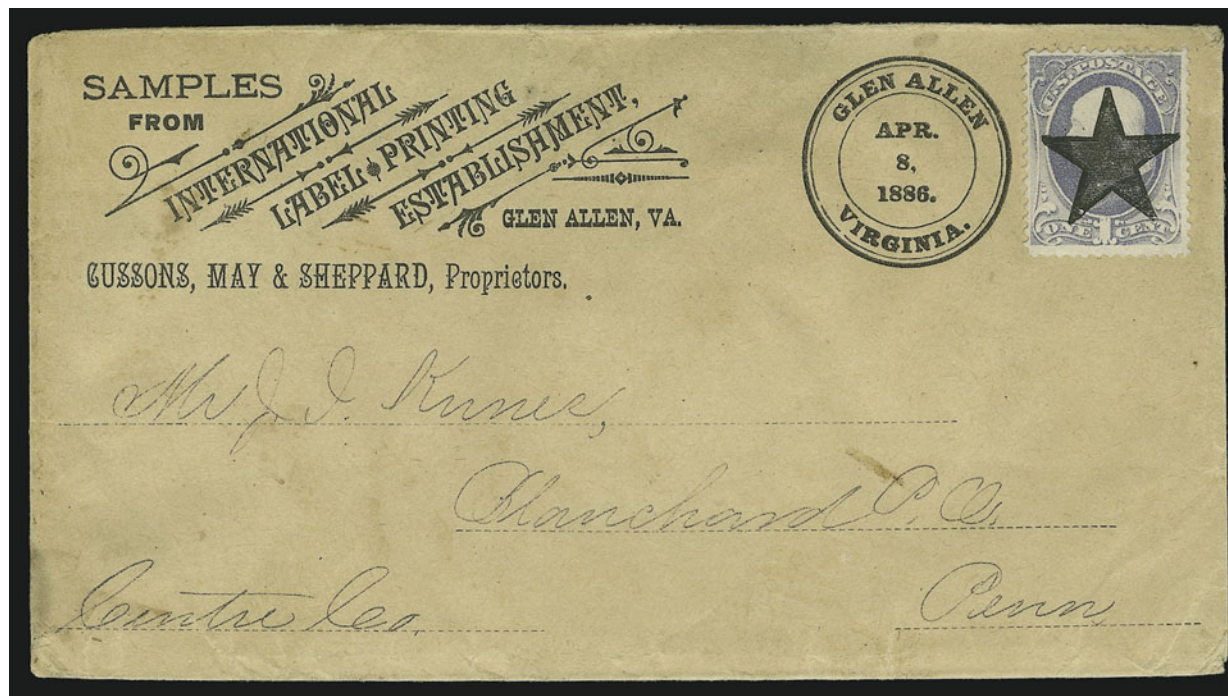

941

- 941 ☒ **1c Gray Blue (206).** Cancelled by **Glen Allen Star** precancel on buff International Printing Label Establishment corner card cover to Blanchard P.O. Pa., "Glen Allen Virginia Apr. 8, 1886" printed datestamp, with original enclosures, trivial wear, Very Fine..... E. 750-1,000



942

- 942 ☒ **1c Gray Blue (206).** Cancelled by **Glen Allen Star precancel** on International Printing Label Establishment corner card cover to Wolf Creek W. Va., "Glen Allen Virginia Apr. 8, 1886" printed datestamp, trivial edgewear, Very Fine E. 750-1,000

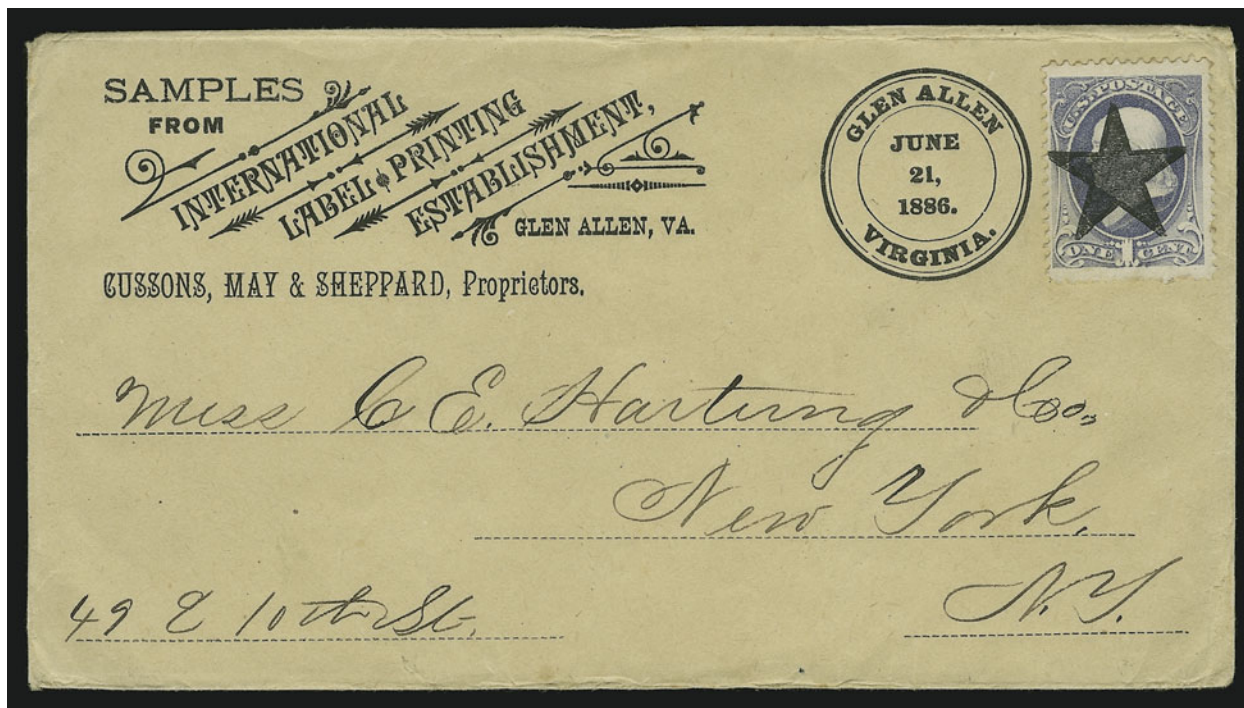

943

- 943 ☒ **1c Gray Blue (206).** Rich color, cancelled by **Glen Allen Star precancel** on International Label & Printing Establishment corner card cover to New York City, "Glen Allen Virginia June 21, 1886" printed datestamp, trivial edgewear, few lightly toned perf tips, Very Fine E. 1,000-1,500



- 944 **1c Ultramarine (156).** Cancelled by **red Glen Allen Star precancel** on small piece, matching "Glen Allen Virginia April 6, 1877" printed datestamp, few toned spots around stamp, otherwise Very Fine, scarce struck in red E. 200-300
- 945 **2c Vermilion (183).** Vibrant color, neat **Glen Allen Va. precancel struck in red**, small tear at top, few light creases, appears Very Fine, an incredibly rare example of the Glen Allen Va. Star precancel struck in red, perhaps two are known..... 1,753.00
- 946 **2c Vermilion (183).** Cancelled by **Glen Allen Star precancel** on small piece, partial strike of "Glen Allen Virginia Mar. 5, 1884" printed datestamp, Very Fine and choice..... 353.00
- 947 **2c Vermilion (183).** Intense color, perfect **Glen Allen Va. Star precancel**, small tear and thin spot at top, appears Very Fine, scarce cancel on the 2c Vermilion 353.00
- 948 **1c Gray Blue (206).** Cancelled by **Glen Allen Star precancel** on small piece, "Glen Allen Va. Sept. 7, 1887" printed datestamp, Fine E. 200-300
- 949 **1c Dark Ultramarine (182).** Fresh color, **Glen Allen Star precancel**, Very Fine and choice 78.00
- 950 **2c Vermilion (183).** Bright color, cancelled by **Glen Allen Star precancel** and **tied** by "Glen Allen Virginia Feb. 22, 1883" printed datestamp on small piece, fresh and Fine, rare with the stamp tied by the circular datestamp 353.00
- 951 **Glen Allen Virginia Precancel Collateral Items.** Three sets of original enclosures which originally accompanied Glen Allen star precancel covers, covers originally dated June 7, 1880, May 23, 1883 and July 18, 1884, Very Fine.....*Not illustrated* E. 200-300

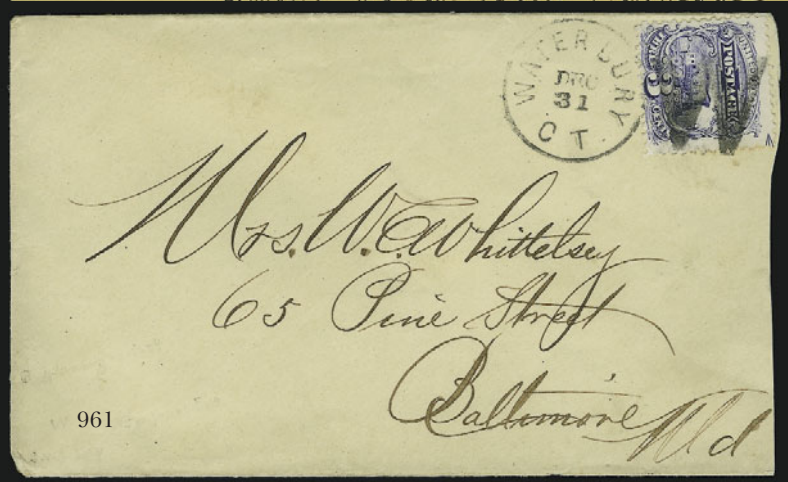
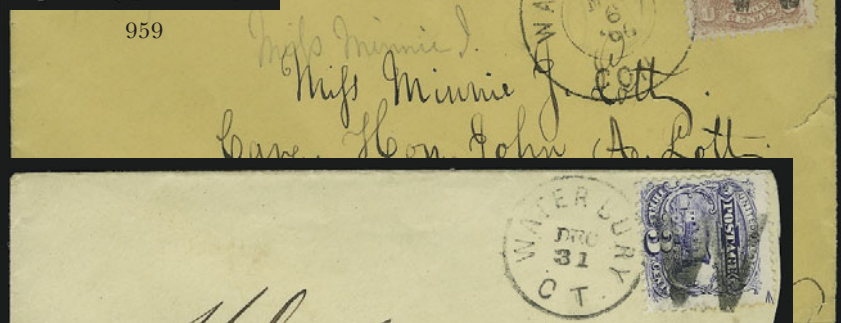



- 952 ☒ **1c Ultramarine (156).** Cancelled by bold “R” **precancel** on wrapper to Canton N.Y., some minor wear, Very Fine, rare precancel, attributed to Bridgeport Conn., it was reportedly used by Palliser & Palliser Co., with 2001 P.F. certificate which does not describe this as a precancel E. 400-500
- 953 ☒ **1c Ultramarine (156).** On yellow cover advertising cover with illustration on back in brown and with “G” **precancel** of Glastonbury Conn., to Kensington N.H., stamp with fault at top left corner and with toned spot, still appears Fine, scarce example of this precancel E. 300-400

FANCY CANCELLATIONS

- 954 FC **Bridgeport Fireman.** Waterbury Conn., Rohloff E-6, bold strike cancels 1c Blue (63), affixed to yellow local yellow cover with “Waterbury Ct. Jun. 3” (1869) circular datestamp, slightly reduced at right, Very Fine strike of this scarce cancel, probably did not originate on this cover E. 750-1,000
- 955 FC **Hearts.** Waterbury Conn., four covers, each with different heart cancel, incl. Rohloff J-5, J-6, J-7 and J-9, few faults, Fine-Very Fine strikes **(Photo Ex)** E. 300-400
- 956 FC **Leaf.** Waterbury Conn., Rohloff L-1, clear strike ties 1c Blue (63) on local cover, “Waterbury Con. Aug. 9, 1866” double-circle datestamp, cover with extensive tear and repair, still Very Fine strike, William T. Crowe records only 26 covers bearing this cancel, with 1986 A.P.S. certificate E. 300-400
- 957 FC **Leaf.** Waterbury Conn., Rohloff L-8, intense strike ties 3c Bank Note on merchant tailor’s corner card cover to Thomaston Conn., neat “Waterbury Conn. Apr. 24 10AM” circular datestamp, Extremely Fine strike, ex Rohloff E. 200-300
- 958 FC **Leaf.** Waterbury Conn., Rohloff L-8, perfect strike ties 3c Bank Note, natural s.e. at left, on cover to Plymouth Conn., neat “Waterbury Conn. Apr. 26” circular datestamp, stamp with few toned perf tips, Extremely Fine strike E. 150-200
- 959 FC **Pumpkin.** Waterbury Conn., Rohloff G-2, clear strike on 3c Ultramarine (114), single short perf at top left, Very Fine strike E. 200-300
- 960 ☒ **W.** Waterbury Conn., perfect strike ties 3c Rose (65) on yellow cover to Flatbush N.Y., stamp also tied by “Waterbury Con. Mar. 6, 1866” double-circle datestamp, small cover tear at right, Extremely Fine strike E. 300-400
- 961 ☒ **W.** Waterbury Conn., bold strike and “Waterbury Ct. Dec. 31” circular datestamp ties 3c Ultramarine (114), arrow at top right, on cover to Baltimore Md., slightly reduced at right, Very Fine strike E. 200-300
- 962 FC **Face.** Bristol Conn., Clear strike cancels 3c Rose (65), added to piece with “Waterbury Con. Apr. 18, 1866” double-circle datestamp (did not originate), Very Fine strike of a genuine fancy cancel, illustrated on p. 237 of Rohloff book E. 150-200
- 963 ☒ **Waterbury Conn. Cancels.** 50 mostly Bank Note covers, range of cancels incl. nice groups of leaves, rosettes, geometrics, few reference items, some faults, many Very Fine strikes...
..... *Not illustrated* E. 750-1,000

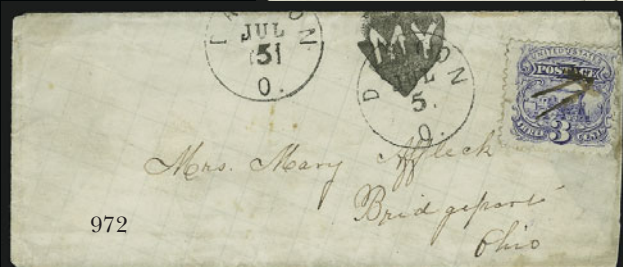
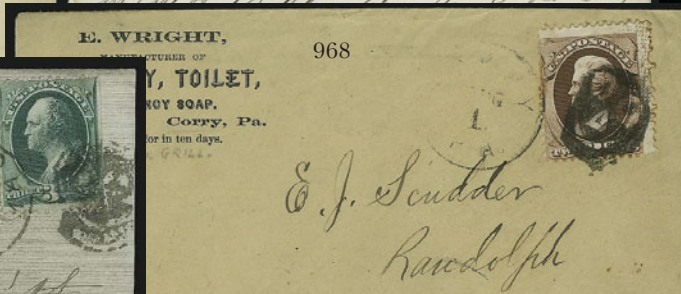
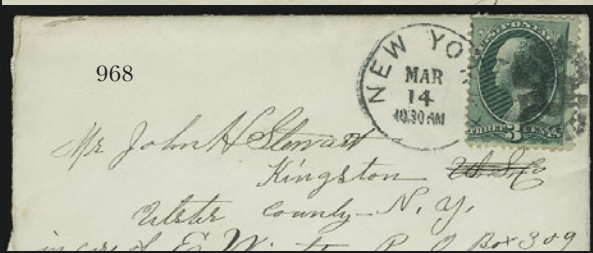
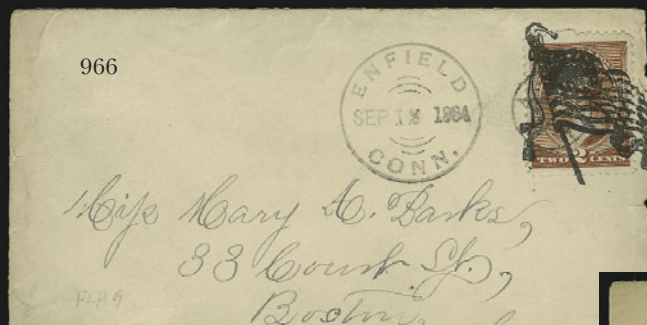
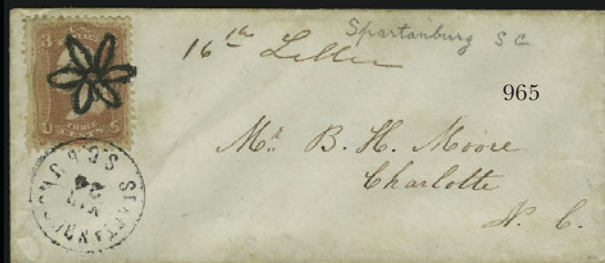

- 964 ☒ **Three-Leaf Clover.** Clear strike ties 3c Rose (65), "Boston Mass. Aug. 31" circular datestamp on cover to Boothbay Me., some slight toning, Very Fine strike E. 100-150
- 965 ☒ **Flower.** Perfect bold strike and "Spartanburg S.C. Mar. 24" circular datestamp tie 3c Red, F. Grill (94), few perf faults, on small cover to Charlotte N.C., some slight toning, Extremely Fine strike E. 150-200
- 966 ☒ **Waving Flag.** Bold strike ties 2c Red Brown (210), "Enfield Conn. Sep. 12, 1884" circular datestamp with duplex Star in Circle on cover to Boston, receiving backstamp, some edgewear at right, Extremely Fine strike on an Extremely Fine stamp E. 200-300
- 967 ☒ **Devil's Mask.** Neat strike ties 3c Bank Note, s.e. at right, on **sewing machine illustrated cover** to Guilford Vt., stamp also tied by "New York Sep. 5" circular datestamp, barely reduced at right, Very Fine strike E. 150-200
- 968 FC **Devil's Mask.** Clear strike ties 3c Bank Note on cover to Kingston N.Y., stamp also tied by "New York Mar. 14" circular datestamp, Very Fine strike E. 150-200
- 969 ☒ **Mask.** Bold strike and partly clear "Corry Pa. Aug. 1" circular datestamp tie 2c Red Brown, End Roller H. Grill (135 var) on cover with printed corner card for local Landry, Toilet and Soap manufacturer to Randolph N.Y., stamp with faint gum toning at edges, otherwise Very Fine cover E. 500-750
- 970 ☒ **Masonic Square and Compass.** Bold blue strike ties 3c Rose (65), matching "Brattleboro Vt. Mar. 8" double-circle datestamp on cover to Ashburnham Mass., Very Fine strike E. 200-300
- 971 ☒ **Masonic Crescent and Star.** Clear strike ties 2c Red Brown (210) on cover to Port Edward N.Y., "Northampton Mass. Jun. 1" circular datestamp, Very Fine... E. 150-200
- 972 ☒ **"My Heart".** Bold strike not used to cancel 3c Ultramarine (114), cancelled instead by penstrokes, "Dalton O. Jul. 5" datestamp struck twice on small cover to Bridgeport O., missing right flap, stamp with small tear at left, still Very Fine strike of the fancy cancel. E. 100-150
- 973 ☒ **"Paid" and Star.** Clear strike cancels 3c Rose (65) on yellow cover to Ware Mass., well-struck "Bonds Village Ms. Jun. 4" circular datestamp, stamp with tiny fault at top right, Very Fine strike, with 2003 P.F. certificate E. 150-200
- 974 ☒ **Shield.** Bold strike ties 3c Rose (65), "Cambridge Mass. Apr. 15" circular datestamp on cover to Princeton N.J., Extremely Fine stamp and cancel E. 100-150

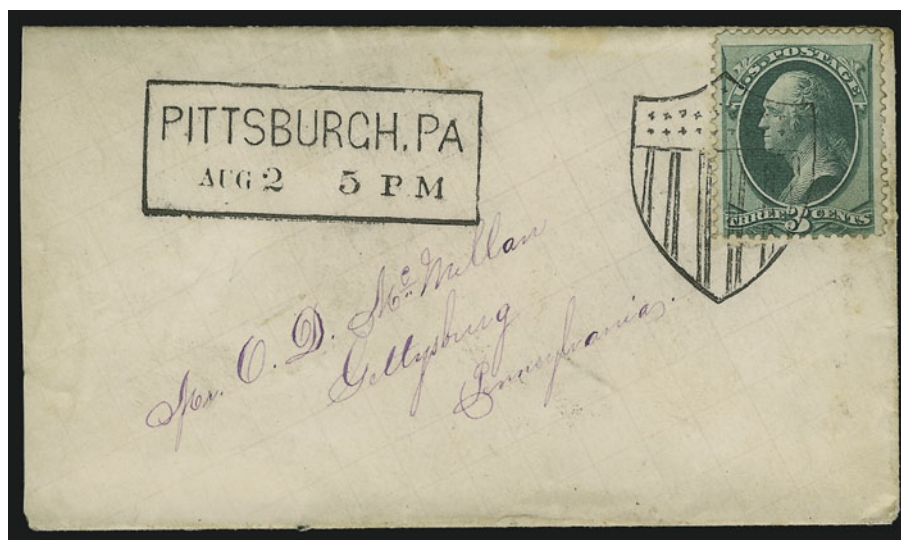

975

- 975 ☒ **Pittsburgh Shield Machine Cancel.** Large shield and perfectly applied "Pittsburgh Pa. Aug. 2 5PM" in frame on lady's small quadrilled cover to Gettysburg Pa., Extremely Fine example of this scarce and desirable early machine cancel, seldom found in this condition E. 750-1,000

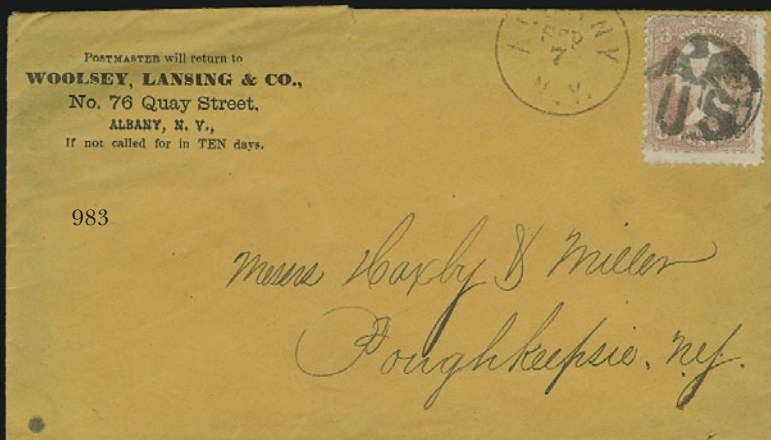
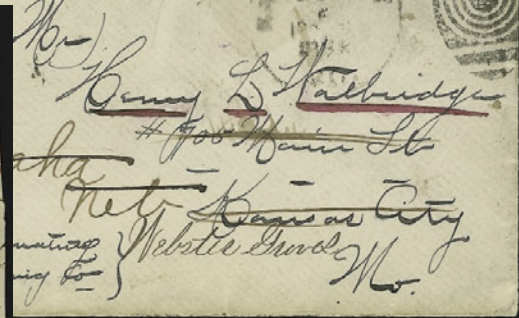
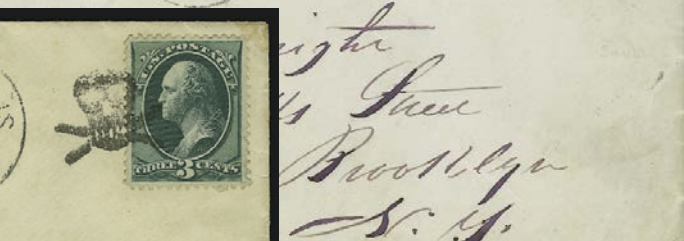
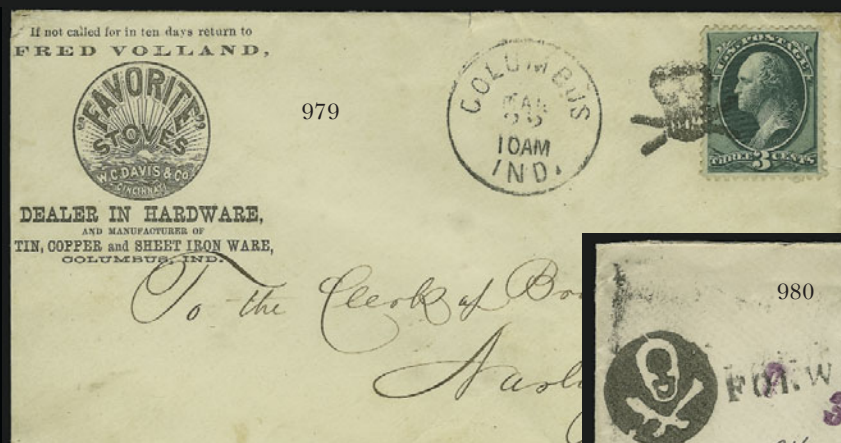
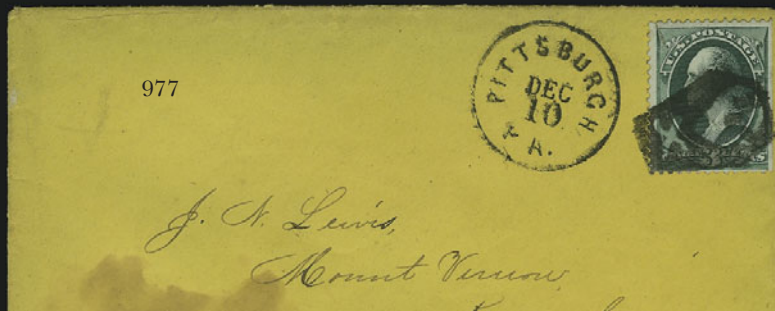
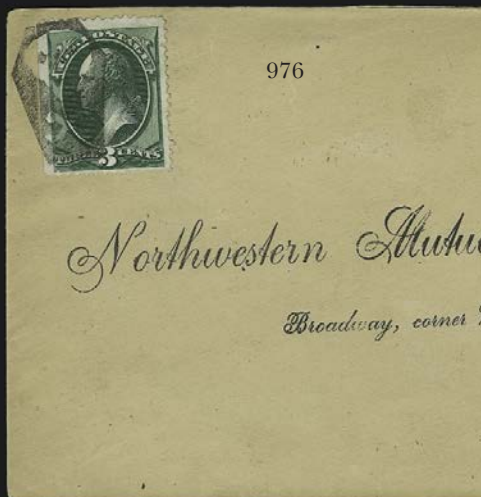

- 976 ☒ **Skull and Crossbones in Coffin.** Beautiful strike ties 3c Bank Note on cover with printed address to Milwaukee Wis., light strike of "Pittsburgh Pa. Dec. 4" circular datestamp, Extremely Fine strike E. 150-200
- 977 ☒ **Skull and Crossbones in Coffin.** Perfect strike ties 3c Green (158), s.e. at right, "Pittsburgh Pa. Dec. 10" circular datestamp on orange cover to Mt. Vernon O., cover with stains at bottom left, Extremely Fine strike E. 100-150
- 978 ☒ **Skull & Crossbones.** Clear strike ties 3c Ultramarine (114) on cover to Brooklyn N.Y., "N.Y. & Erie R.P.O." in circle without date, Very Fine strike, rare E. 400-500
- 979 ☒ **Skull & Crossbones.** Bold strike ties 3c Bank Note, "Columbus Ind. MAr. 20 10AM" circular datestamp on **stove dealer's corner card** cover to Nashville Ind., barely reduced at left, minor edgewear, Extremely Fine strike E. 200-300
- 980 ☒ **Negative Skull and Crossbones.** Bold strike ties 2c Red Brown (210), matching Mass. circular datestamp struck partly off top of cover to Kansas City Mo. and **forwarded** to Webster Groves Mo., second strike at left, Kansas City circular datestamp and "Forwarded" handstamp, receiving backstamp, some overall soiling, Very Fine strikes of the fancy cancel E. 150-200
- 981 ☒ **Skull & Crossbones.** Perfect strike with "Ochoaville, Arizona Sep. 24, 1884" circular datestamp ties 1c and 2c Bank Notes on cover originating in Newark N.J. and forwarded from Tombstone and cancelled on arrival in Ochoaville, forwarding postage affixed at Tombstone but not cancelled there, some edgewear incl. reduced at right into one 2c stampstill Very Fine strike of the fancy cancel E. 100-150
- 982 ☒ **Smiling Face.** Perfect strike cancels 3c Rose (65), "North Bennington Vt. Oct. 13" double-circle datestamp on North Bennington Academy corner card cover to Uxbridge Mass., 1866 docketing at left, Very Fine strike of this scarce fancy cancel E. 300-400
- 983 ☒ **Eagle and U.S.** Superb strike cancels 3c Rose (65), "Albany N.Y. Sep. 7" circular datestamp struck partly off top of corner card cover to Poughkeepsie N.Y., tiny edge tear, Very Fine strike E. 200-300

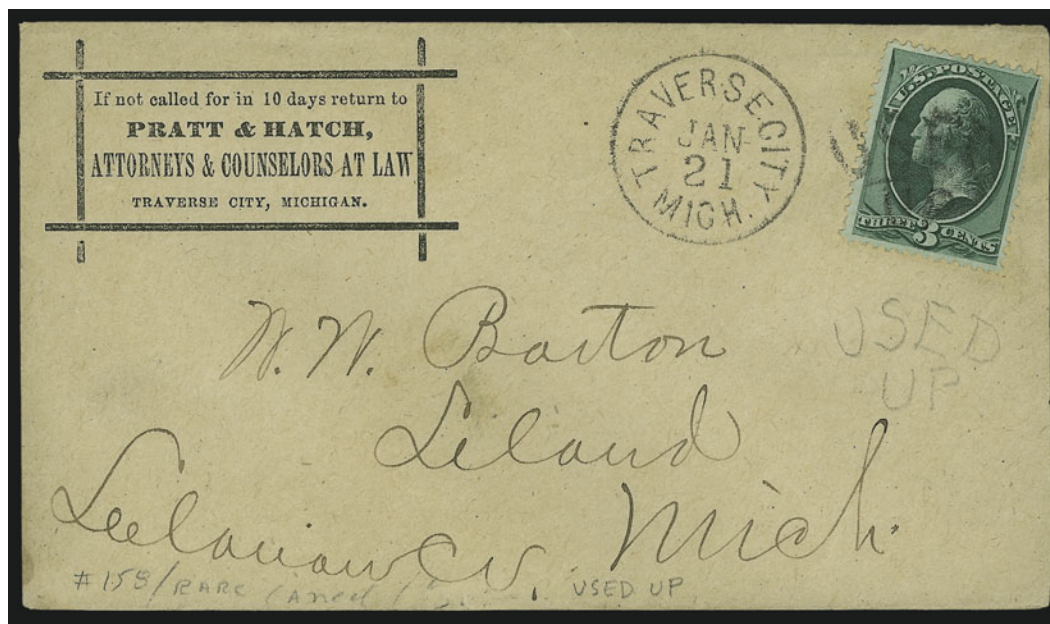

984

- 984 ☒ **Used Up.** Clear strike ties 3c Green (158), choice centering, rich color, "Traverse City Mich. Jan. 21" circular datestamp on attorney's corner card cover to Leland Mich., Very Fine and rare E. 300-400
- 985 ☒ **Fancy Cancels.** 33 covers, issues incl. 3c 1861 and Bank Notes, wide range of cancels incl. unusual geometrics, various Stars, negative "U.S." from Saratoga Springs N.Y., few faces, blue Leaf from Chicago, some faults, mostly Very Fine strikes, worth close inspection *Not illustrated* E. 750-1,000
- 986 ☒ **Skull Fancy Cancels.** 16 covers and seven off-cover examples, range of towns incl. Pittsburgh, Oneida Tenn., Harrisburg Pa., Altoona Pa., Greenfield Mass., few others, Very Fine strikes, a worthwhile group *Not illustrated* E. 1,000-1,500



1870-93 BANK NOTE ISSUES

- 987 ☒ **10c Brown, Grill (139).** H. Grill, choice centering, tied by **red** target, matching "Baltimore Md. Dec. 26" circular datestamp on 1872 folded letter **to Amsterdam**, red "New York Paid All Dec. 27" circular datestamp, receiving backstamp, faint file folds well clear of stamp, Extremely Fine, signed Sloane, with 1984 P.F. certificate..... 975.00
- 988 ☒ **15c Orange, Grill (141).** H. Grill, clear grill points at top of head, used with 3c Green (147), cancelled by segmented cork, "Boston Mass. Jul. 21" datestamps on cover **to Rosario, Argentina**, 15c also tied by bold red "8" credit handstamp, blue "10" crayon, some edgewear incl. tape stain at right that does not affect stamps and opened at top and right, still Fine and attractive usage, ex Emerson and White, with 2003 P.F. certificate, Scott Retail for No. 141 on cover is \$1,900.00 E. 500-750
- 989 ☒ **2c Red Brown, 3c Green (146, 147).** 2c horizontal pair, 3c two singles, tied by circle of wedges cancels, "San Francisco Cal. May 5" circular datestamp on cover **to Conte Leonetto Cipriani, the First Governor of Rome in Rome and forwarded to Livorno, Italy**, red New York transit and Rome receiving datestamp, opened on two sides with rough opening at left, signed Enzo Diena and with his 1982 certificate E. 150-200
- 990 ☒ **10c Brown (150).** Cancelled by **purple** handstamp and tied by matching "Philad'a Pa. Jan. 17" circular datestamp on 1870 **The Gardener's Monthly** advertising cover **to France**, stamp also tied by French transit, neat strike of Anglo-French accountancy marking at bottom, some edge faults, otherwise Fine..... E. 150-200
- 991 ☒ **24c Purple (153).** Choice centering, tied by cork cancel and "New Bedford Mass. Mar. 4" circular datestamp on 1874 cover **to Seychelles** and forwarded back to New Bedford Mass., Boston, London and New York transits, cover cleaned and repaired, Very Fine appearance, scarce usage, with 1989 P.F. certificate..... 1,500.00
- 992 ☒ **10c Brown, 30c Black (150, 154).** Tied by "New York Apr. 10" circular datestamp and **New York Foreign Mail Geometric** cancel on 1873 folded cover **to Puebla, Mexico**, neat "3" debit handstamp, some minor bleeding of ink around NYFM cancel, Fine, with 2000 P.F. certificate E. 200-300
- 993 ☒ **2c Brown (157).** Tied by unusual **Shield in circle** fancy cancel on yellow **all-over "The Kaballah of the Egyptians" illustrated** cover to Philadelphia, stamp with pulled perf at left and tounded corner at bottom right, barely reduced at left, Fine, beautiful design, ex Gabriel, with 1990 P.F. certificate E. 300-400
- 994 ☒ **3c Green (158).** Two, tied by **New York Foreign Mail Geometric** cancel on cover **to Germany**, red "New York Feb. 24" circular datestamp, minor edgewear, slightly reduced at bottom, Very Fine strike of this NYFM cancel E. 100-150
- 995 ☒ **15c Yellow Orange (163).** Brilliant color, cancelled by target, "Lower Waterford Vt. Jul. 21" circular datestamp on blue cover **to Cape of Good Hope**, red New York credit datestamp, Capetown receiving datestamp ties stamp, 1877 London transit, stamp with tiny tear at top left, otherwise Fine..... E. 300-400
- 996 ☒ **2c Vermilion, 3c Green (183, 184).** Tied by bold strikes of blue "Mokelumne Hill Cal. Feb. 3, 1880" datestamps on yellow cover **to France**, 3c also tied by blue French transit, minor edgewear, Very Fine..... E. 200-300
- 997 ☒ **5c Yellow Brown (205).** Tied by "Washington D.C. May 3, 1886" duplex on cover **to England and forwarded to Lisbon, Portugal**, purple B.F. Stevens oval handstamp, transit and receiving backstamps, Very Fine, ex Gallagher..... E. 200-300
- 998 ☒ **3c Blue Green (207).** Choice centering, rich color, tied by **negative letter "D"**, "Boston Mass. Jul. 13" circular datestamp on blue-green **Whalebone manufacturer's illustrated** cover to Westfield Mass., Extremely Fine, beautiful cover E. 300-400
- 999 ☒ **3c Blue Green (207).** Perfs trimmed so as to fit perfectly into elaborately **hand-drawn illustrated** cover to Brooklyn N.Y., "Newark N.J. Sep. 26" circular datestamp, 1882 receiving backstamp, missing part of top flap, Extremely Fine, an incredibly beautiful and ornate illustrated cover..... E. 500-750
- 1000 ☒ **2c Red Brown (210).** Two, cancelled or tied by targets, "Oriska, Barnes Co. Dak. Apr. 3, 1885" circular datestamp on red cover with printed address to Springboro Pa., docketing at left, Very Fine territorial usage E. 200-300
- 1001 ☒ **2c Red Brown, Diagonal Bisects (210 var).** Two halves, tied by "Boston Mass. Jun. 11, 1887" duplexes on locally addressed cover, some toning, stamps with small faults, appears Fine, interesting local philatelic usage E. 200-300

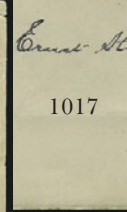
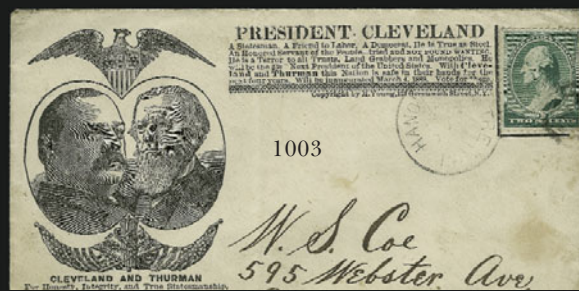

- 1002 ☒ **1c Ultramarine, 2c Green (212, 213).** Tied by "Brooklyn N.Y." oval cancels on green and brown **all-over New York Initial Paper Co. illustrated** cover with peacock, to Clinton Hollow N.Y., minor edgewear, Very Fine, beautiful design..... E. 300-400
- 1003 ☒ **2c Green (213).** Tied by target and "Hanover Centre Pa. Aug. ?" circular datestamp on **illustrated Cleveland-Thurman Campaign** cover to Pittsburgh Pa., receiving backstamp, some slight soiling, Very Fine, scarce illustrated campaign cover for the 1888 Presidential election..... E. 200-300
- 1004 ☒ **2c Green, Vertical Bisect (213 var).** Left half, tied across the cut by grid, "West Haven Conn. Mar. 21, 1895" circular datestamp on cover to West Haven Conn., Very Fine philatelic usage, with 1995 P.F. certificate..... E. 200-300
- 1005 ☒ **1c Dull Blue (219).** Tied by "New Haven Conn. Jan. 15, 1892" duplex cancel on 1c Postal Card **to Turk's Island**, Very Fine..... E. 100-150
- 1006 ☒ **4c Dark Brown (222).** Pair, tied by Philadelphia ovals on **registered cover to Husi, Romania**, purple "Philadelphia, Pa. Registered Jan. 10, 1893" and other transit backstamps, Husi postal label affixed and tied by blue datestamp at top right corner where a third stamp was removed, some wear, Fine, the 4c pair pays 8c registry fee effective Jan. 1893, but no 8c stamps were issued until March, so this is a "provisional" means of paying fee in the interim, unusual usage E. 150-200
- 1007 ☒ **15c Indigo (227).** Intense shade, tied by "New Haven Conn. Sep. 20 7PM 92" duplex on cover **to Cape of Good Hope**, transit backstamps, Very Fine, 15c treaty rate during UPU period E. 100-150
- 1008 ☒ **15c Indigo (227).** Tied by New York oval on **30c Red Brown on Amber Manila entire (U341) registered to Germany**, purple Jan. 27, 1891 registry datestamp and N.Y. label, Very Fine, unusual combination..... E. 200-300
- 1009 ☒ **15c Indigo (227).** Used with 3c 1890 on 5c Columbian entire **registered to Beirut, Syria**, tied by Omaha registry ovals, purple May 7, 1894 registry datestamp, N.Y. label and transit backstamps, folded at left clear of stamps, Very Fine E. 150-200

COLUMBIAN ISSUE

- 1010 ☒ **3c, 5c Columbian (232, 234).** Two covers, first with 3c tied by Oct. 21 World's Fair machine cancel on cacheted 2c Chicago Day Souvenir entire to Chicago, second with 5c similarly tied on cacheted 2c Manhattan Day Souvenir entire also to Chicago (different entires), fresh and Fine, attractive pair of covers**(Photo Ex)** E. 200-300
- 1011 ☒ **Columbian Exposition Souvenir Cards.** Set of ten unused multicolored cards with original wrapper, some faint toning, wrapper with few edge faults, Very Fine.....*Not illustrated* E. 150-200
- 1012 **\$2.00 Columbian (242).** Block of four, vertical pair and single, tied by New York registry ovals on small blue piece, few slightly short perfs
VERY FINE. A RARE PIECE WITH SEVEN USED EXAMPLES OF THE \$2.00 COLUMBIAN.
It is likely that this was a large registered parcel. Genuinely used multiples are rare, and this is one of the largest frankings of the \$2.00 we have ever encountered. Scott Retail as block of four and three singles 5,050.00
- 1013 **\$2.00, \$3.00 Columbian (242, 243).** Tied by targets on linen-backed registered cover front only **to Liege, Belgium**, "Villanova Pa. Nov. 28" datestamps, \$3.00 s.e. at top, few faults, still Fine, scarce usage E. 1,000-1,500
- 1014 ☒ **30c-\$5.00 Columbian (239, 242, 243, 245).** Three 30c and pair of \$5.00 (s.e. at top), tied by New York registry ovals on blue piece, \$3.00 tiny toned spot, Fine-Very Fine, beautiful four-color franking, Scott Retail as used stamps 5,120.00
- 1015 **\$5.00 Columbian (245).** Tied by targets, "Villa Maria Pa. Sept. 29" circular datestamp on registered linen-backed cover front only **to Liege, Belgium**, few transit markings, some faults, Fine appearance, scarce usage..... E. 1,000-1,500

1894-98 BUREAU ISSUES

- 1016 ☒ **1c Blue (264).** Tied by "Mobile Ala. Apr. 23, 1897" duplex cancel on 1c Postal Card **to Abyssinia, Africa**, bold Aden and French Paquebot transits on front, blue Djibouti transit on reverse, with printed Chirstian message on reverse, card with couple tiny faults, otherwise Very Fine, a scarce destination..... E. 300-400
- 1017 ☒ **2c Carmine, Ty. I, "DUE 2" Postage Due Handstamp (265 var).** S.e. at top, used on locally-addressed attorney's corner card cover mailed without stamp, Detroit Mich. Jun. 23, 1895 machine cancel, "Due 2" straightline struck on cover, Very Fine, the Detroit post office used regular stamps with the handstamped "Due 2" when the supply of postage due stamps was exhausted. E. 500-750
- 1018 ☒ **2c Carmine, Ty. III (267).** Used with 10c Dark Green (273) which is affixed to back, both stamps tied by "**Singapore MR 7, 1899**" datestamps on cover **to Manchester, England**, receiving backstamp, some slight edgewear, 10c torn on opening, otherwise Fine, unusual usage, with 1987 B.P.A. certificate..... E. 300-400

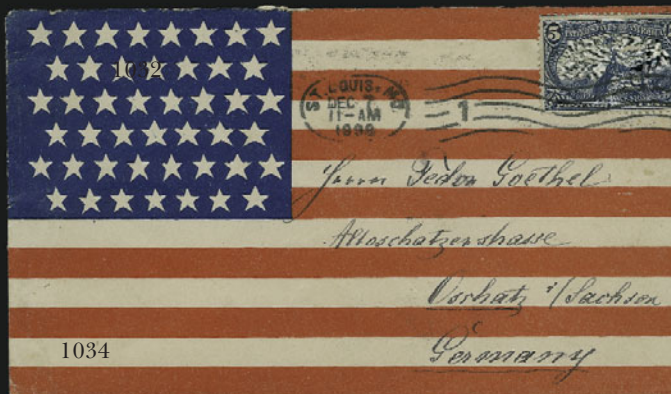
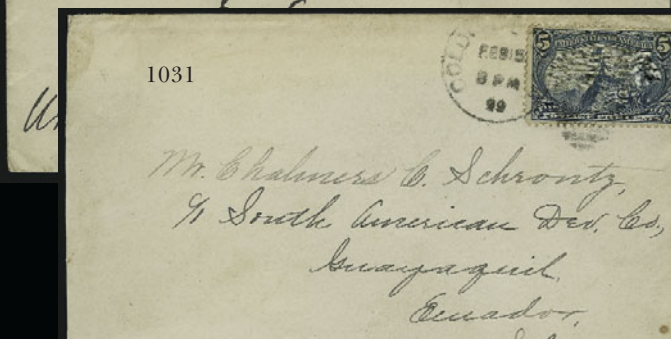
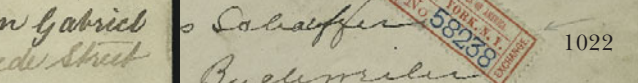
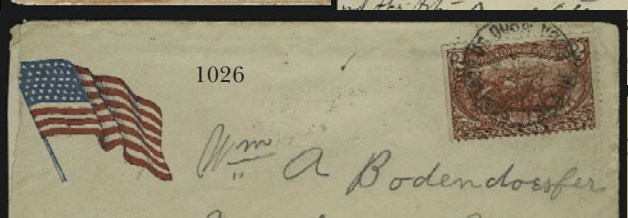
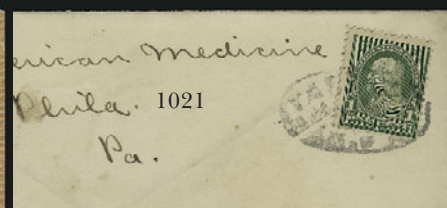

- 1019 ☒ **5c Chocolate (270).** Pulled perfs at top, tied by "New-York Dec. 11 6PM 97" duplex on brown-orange **Harper's Magazine illustrated ad cover to Tura, Assam (India)**, Sea P.O. and Tura receiving backstamps, ink smear, Very Fine..... E. 100-150
- 1020 ☒ **50c Orange (275).** Creased and faults, tied by "New-York 3-7 03" oval datestamp on **supplementary mail** cover to France, sender's endorsement "*per S.S. Campania*" with additional notation "*Suppl'y*", folded at bottom, Very Fine appearance, scarce single use of 50c 1895 E. 150-200
- 1021 ☒ **1c Green (279).** Tied by Passaic N.J. oval on **Speer Wine Co. multicolored advertising** cover to Philadelphia, magnificent design picturing building and wine cellar, Park Fountain, "Chateau de Speer" and vineyard, a work of art, Extremely Fine, the oenophile's philatelic dream..... E. 400-500
- 1022 ☒ **10c Brown, Ty. I (282C).** Used with 3c Purple (268) on 5c entire, cancelled by "Northampton Mass. Dec. 27, 1898" duplexes on registered cover **to Germany**, fresh and Very Fine, scarce early use, the earliest documented use is December 10, 1898, with 1999 A.P.S. certificate describing this as the earliest documented use, which it was until recently E. 200-300

TRANS-MISSISSIPPI ISSUE

- 1023 **Trans-Mississippi Collateral.** Four items, incl. letter complaining about Catholic theme of 1c, bank check with design of 2c and unused 2c affixed to photo depicting the design, also 2c imprint and plate no. block of four and single on stamp dealer's patriotic cover (opened for display), Very Fine*Not illustrated* E. 150-200
- 1024 ☒ **1c Trans-Mississippi (285).** Horizontal pair, tied by "**Mil. Sta. No. 4 W.D.C. San Juan, Porto Rico Mar. 19, 1899**" duplex cancel on soldier's letter to Norristown Pa., receiving backstamp, reduced at left, left stamp small toned spot at top, otherwise Fine E. 100-150
- 1025 ☒ **1c, 2c Trans-Mississippi (285-286).** Two 2c. tied by "**Mil. Sta. No. 4 W.D.C. San Juan Porto Rico Feb. 14, 1899**" duplex cancel on yellow cover to Philadelphia, purple company handstamp, New York and receiving backstamps, Very Fine E. 150-200
- 1026 ☒ **2c Trans-Mississippi (288).** Natural s.e. at left, tied by "**Santiago de Cuba, Isla de Cuba Ago. 18, 1898**" circular datestamp on red and blue **Spanish-American War Flag Patriotic** cover to Mich., New York and receiving backstamps, some edgewear incl. small piece out at top left, otherwise Very Fine E. 150-200
- 1027 ☒ **2c Trans-Mississippi (286).** Tied by "Philadelphia Pa. Jan. 20, 1899" pmk. on red and blue **Hats and Caps illustrated stamp collar** cover to Goodspring Pa., stamp with small faults (probably from canceling machine), Very Fine, attractive usage E. 100-150
- 1028 ☒ **2c Trans-Mississippi (286).** Used with 1c Pan-American (294) and tied by "Chicago Ill. May 5, 1902" pmk. on 2c entire **to Montevideo, Uruguay**, New York and receiving backstamps, minor edgewear, Fine and colorful usage to a scarce destination..... E. 150-200
- 1029 ☒ **2c Trans-Mississippi (286).** Pane of 50, right pane with imprints and plate nos. at top and bottom, natural s.e. at left and arrow at right, neat strikes of "Holton Kans." oval cancels, few faults to be expected from such a large used multiple incl. some perf separations, still Fine, this must have been used on a large parcel, possibly unique as a used pane*Not illustrated* E. 500-750
- 1030 ☒ **4c Trans-Mississippi (287).** Used with 1c Green (279) and tied by "Americus Ga. Nov. 16, 1898" duplexes on red and blue **Spanish-American War Flag Patriotic** cover **to Austria**, New York and receiving backstamps, 4c some slight oxidation, Very Fine..... E. 150-200
- 1031 ☒ **5c Trans-Mississippi (288).** Choice centering, tied by "Coldwell ? Feb. 5, 1899" duplex on cover **to Ecuador**, barely reduced at left, Very Fine..... E. 150-200
- 1032 ☒ **5c Trans-Mississippi (288).** Tied by well-struck "Brooklyn N.Y. Flatbush Sta. Aug. 23, 1898" duplex on red and blue **Spanish-American War Flag Patriotic** cover **to Basel, Switzerland**, receiving backstamp, Very Fine..... E. 150-200
- 1033 ☒ **5c Trans-Mississippi (288).** Natural s.e. at left, tied by "Phila. Pa. Sta. J Sep. 3, 1898" duplex on red and blue **Spanish-American War Flag Patriotic** cover **to Cornwall, England**, missing top flap, small part of address scuffed out, otherwise Very Fine E. 150-200
- 1034 ☒ **5c Trans-Mississippi (288).** Choice centering, natural s.e at right, tied by "St. Louis Mo. Dec. 7, 1898" pmk. on red and blue **Spanish-American War Flag Patriotic** cover **to Germany**, receiving backstamp, stamp with small faults at right, otherwise Very Fine..... E. 200-300

- 1035 ☒ **5c Trans-Mississippi (288).** Vertical pair, cancelled by cork, "Wrentham Mass. Aug. 1, 1898" circular datestamp on red and blue **Spanish-American War Flag Patriotic** cover to **Port Au Prince, Haiti**, New York and receiving backstamps, top stamp small perf fault at top right, otherwise Very Fine..... E. 150-200
- 1036 ☒ **1c-5c Trans-Mississippi (285-288).** Tied by well-struck "New York N.Y. Aug. 2, 1899" duplex cancels on cover to **Frankfurt, Germany**, receiving backstamp, fresh and Very Fine, beautiful four-color franking..... E. 200-300
- 1037 ☒ **5c-8c Trans-Mississippi (288-289).** Two 5c, tied by "Hallock Minn. Jan. 18, 1899" duplexes on general merchant's corner card cover to **Linkoping, Sweden**, New York registry label also ties stamps, New York backstamp, Very Fine, attractive and scarce usage, illustrated in Brookman E. 300-400
- 1038 ☒ **5c Trans-Mississippi (288).** Two, used with 8c Trans-Mississippi (289) and tied by ovals on Aug. 1898 red and blue **Spanish-American War Flag Patriotic** registered cover to **St. Johns, Newfoundland**, purple Boston registry datestamp, transit and receiving backstamps, Very Fine E. 200-300
- 1039 ☒ **8c Trans-Mississippi (289).** Plate no. at bottom, rich color, choice centering, tied by "Exposition Sta., Omaha Nebr. Oct. 21, 1899" duplex cancel on **Horticultural Building corner card** cover to Des Moines Ia., fresh and Very Fine, late use of this cancel on a beautiful cover E. 1,000-1,500
- 1040 ☒ **1c, 8c Trans-Mississippi (285, 289).** Horizontal pair of 1c, vertical pair and single of 8c, tied by "Boston Mass. 5-6" oval handstamps on 5c Blue entire to **St. John's, Newfoundland**, "Huguenot Ga. May 2, 1899" circular datestamp and matching target, stamp dealer's return address at top left, faint vertical file fold between stamps, Very Fine, colorful usage..... E. 200-300
- 1041 ☒ **8c Trans-Mississippi (289).** Tied by "Madison Square Branch" oval cancel on 5c Blue on amber entire to **Copenhagen, Denmark**, New York registry label also ties stamp, purple May 10, 1901 origination backstamp, receiving backstamp, Very Fine..... E. 100-150
- 1042 ☒ **10c Trans-Mississippi (290).** Used with 8c Trans-Mississippi (289) and 5c Dark Blue (281), tied by "St. P. Minn. Rec'd., St. Anthony Hill Sta. Jul. 25, 1900" circular datestamps on registered cover to **Sweden**, purple three-line registry handstamp, New York registry label affixed partly over 8c and 10c stamps, New York and receiving backstamps, slightly reduced at left, fresh and Very Fine, colorful usage..... E. 150-200



1043

- 1043 ☒ **50c Trans-Mississippi (291).** Rich color, tied by neat strike of "Military Sta., Santiago De Cuba, Jan. 4, 1899" duplex on red and blue **Eagle and Shield Spanish-American War Patriotic** cover with printed address to Malden Mass., Linnell correspondence, fresh and Fine, beautiful cover E. 1,000-1,500
- 1044 ☒ **50c Trans-Mississippi (291).** Used with 4c Trans-Mississippi (287) and tied by handstamps, "Huguenot Ga. Mar. 19, 1900" circular datestamp, on stamp dealer's illustrated corner card cover to Crawfordsville Ind., few trivial toned spots, Very Fine. E. 300-400



1045

1046

- 1045 ☒ **\$1.00 Trans-Mississippi (292).** Tied by “Evansville Ind. Dec. 1, 1898” flag machine cancel on **Post Office Department Official Money Order Business** imprint cover from Madisonville Ky. to Evansville Ind., neat strike of “Madisonville Ky. Nov. 26, 1898” duplex does not tie stamp, which was affixed over duplex and cancelled on arrival, stamp has small corner crease, Very Fine, a remarkable usage E. 2,000-3,000
- 1046 ☒ **\$1.00 Trans-Mississippi (292).** Tied by purple “Boston (Sta. No. 20) Mass., Jan. 6, 1928” double-circle datestamp on registered cover to Cincinnati O., purple “Via Air Mail”, “Special Delivery” and “Fee Claimed by Office of First Address” handstamps, blue pen “SP” also ties stamp, addresses crossed out, stamp with small tear at top right, appears Fine E. 750-1,000

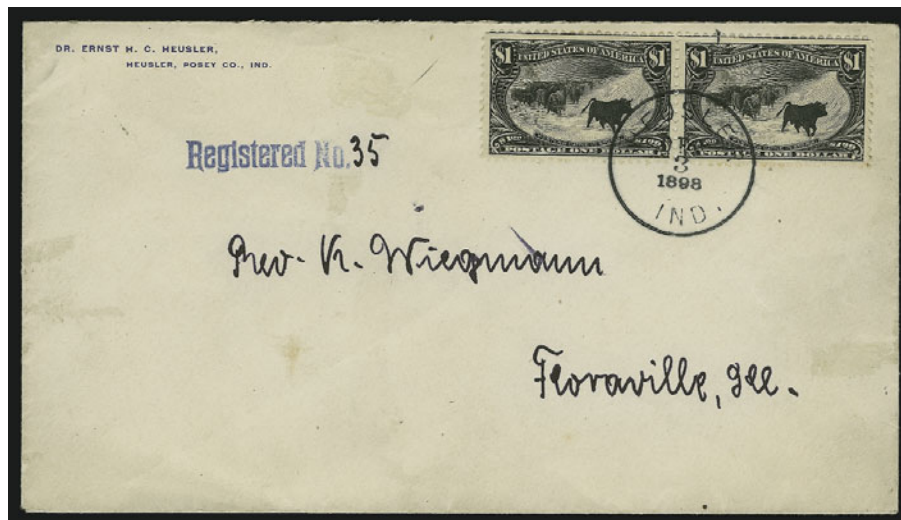

1047

- 1047 ☒ **\$1.00 Trans-Mississippi (292).** Horizontal pair, tied by “Heusler Ind. Dec. 3, 1898” circular datestamp on registered cover to Floraville Ill.
EXTREMELY FINE PAIR AND COVER. ONE OF THE FINEST COVERS KNOWN BEARING A MULTIPLE OF THE \$1.00 TRANS-MISSISSIPPI.
 This cover is part of a group prepared by Dr. Ernst Heusler of Heusler, Indiana. According to web sources consulted, the town was probably named for Dr. Heusler, who was the first postmaster when the post office was established in 1893..... E. 3,000-4,000

PAN-AMERICAN AND LATER ISSUES



1048



1049



1050



1051



1052

- 1048 ☒ **2c Pan-American (295).** Tied by **exposition** machine cancel on multicolored **exposition** "lighthouse" cover to Cleveland O., receiving backstamp, stamp with few faults, otherwise Very Fine..... E. 100-150
- 1049 ☒ **5c Pan-American (297).** Tied by "New York N.Y. Sta. E. Jul. 22, 1901" machine cancel on cover to **Port Stanley, Falkland Islands** and forwarded back to New York, "Falkland Islands SP 3, 1901" double-circle datestamp, red "Received in Bad Order N.Y. P.O. 3d Div." oval "New York Post Office Adv. Jul. 7" and matching "Not in Directory" handstamps, some edgewear, Fine, scarce usage E. 300-400
- 1050 ☒ **1c Blue Green (300).** Tied by cork cancel on legal-size **Hotel Victory** Put-in-Bay Island O. illustrated cover to Boston Mass., Very Fine E. 200-300
- 1051 ☒ **8c Violet Black (306).** Used with 3c Bright Violet and 2c Shield, tied by Chicago Ill. registry ovals and New York registry label on 2c Carmine Entire (U411) to **Limuru, British East Africa**, five different registered backstamps incl. Foreign Registration department and London, few adherences on back, still Very Fine and scarce destination E. 200-300
- 1052 ☒ **15c Olive Green (309).** Tied by "Wall Street Sta. N.Y. May 25 1906" machine cancel on 5c entire to **Paramaribo, Dutch Guiana**, purple company handstamp, receiving backstamp, Fine E. 100-150

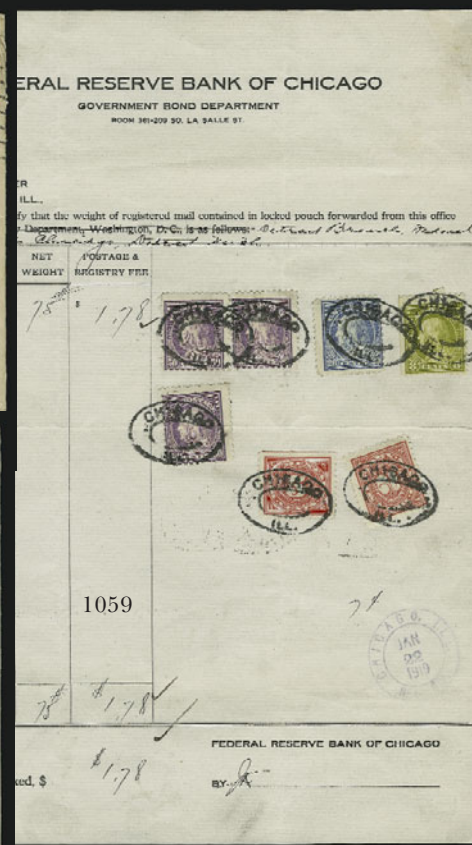
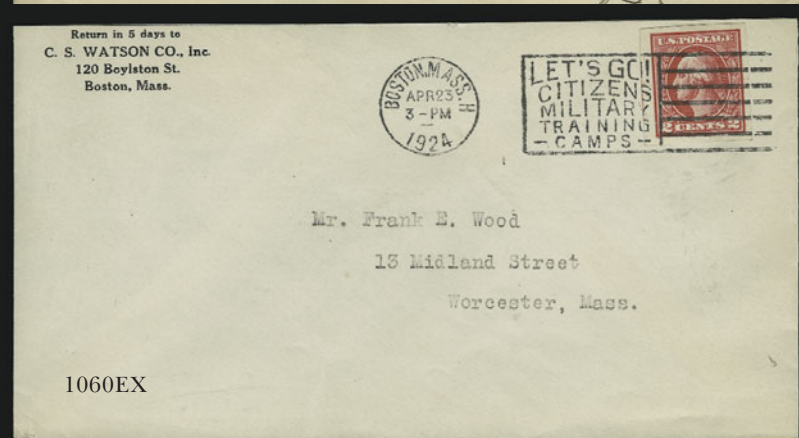
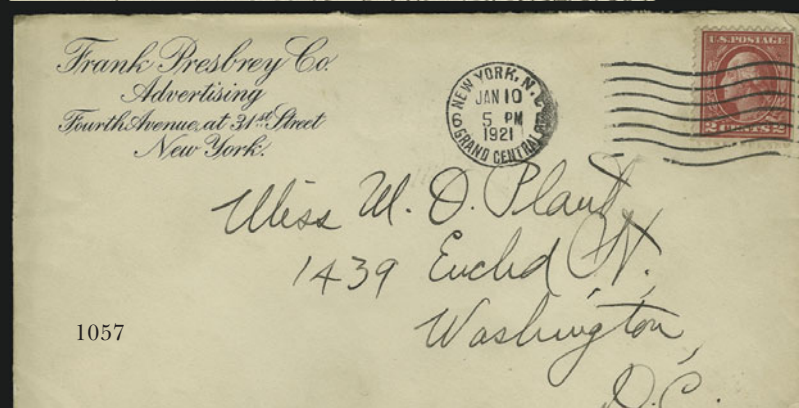
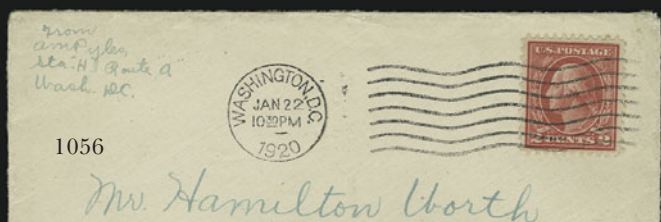

- 1053 ☒ **2c Carmine, Ty. I (319).** Tied by "Narragansett R.I. Aug. (?) 24, 1905" duplex cancel on stunning 9 x 6 in. **multicolored Mathewson Hotel advertising card** with scenes of beach and boardwalk, breakfast menu on reverse, to Concord Mass., reverse with faults from backing removal, Extremely Fine E. 300-400
- 1054 ☒ **2c Carmine, Ty. I (319).** Tied by "Saint Petersburg Fla. Sep. 6, 1907" duplex on **"Designs and Illustrations"** illustrated ad cover to Gloversville N.Y., opened for display, Very Fine..... E. 200-300



1055

- 1055 ☒ **2c Hudson-Fulton, Imperforate (373).** Horizontal pair with selvage at left, tied by "U.S. Army Post Office M.P.E.S. Mar. 15, 1919" duplex cancel with "800" on A.E.F. cover from St. Michel France to Newark N.J., fancy censor mark at bottom left, vertical file fold clear of stamps, otherwise Very Fine, one of three known A.E.F. usages with No. 372 or 373 from A.P.O. 800, and one of the other two was sold as part of the Bianchi balance and will be unavailable for quite some time E. 750-1,000
- 1056 ☒ **2c Deep Rose, Ty. Ia (500).** Rich color, beautifully centered, tied by neat "Washington D.C. Jan. 22, 1920" machine cancel on cover to Buffalo N.Y., Extremely Fine stamp and cover..... 650.00
- 1057 ☒ **2c Deep Rose, Ty. Ia (500).** Radiant color, s.e. at right, tied by "New York N.Y. Grand Central Sta. Jan. 10, 1921" machine cancel on cover to Washington D.C., Fine.. 650.00
- 1058 ☒ **2c Deep Rose, Ty. Ia (500).** Sheet selvage at top, neat ms. "X" cancel, **used as postage due** on cover with 2c Rose (499) tied by "Toledo Ohio Jan. 11, 1920" machine cancel to Belleville Mich., violet straightline "Postage Due 2 cents" handstamp, Very Fine, an unusual usage of Scott No. 500..... E. 300-400
- 1059 **50c Red Violet (517).** Pair and single, used with 8c, 20c Franklin, 2c and 5c Documentary (508, 515, R229, R232), tied by Chicago Ill. ovals on typed letter from Chicago Federal Reserve Bank to the Chicago Postmaster paying postage and tax on registered locked pouch to Detroit Federal Reserve Bank, violet "Chicago, Ill. Reg. Jan. 22, 1919" datestamp, file folds affect three stamps, otherwise Very Fine and interesting usage of the Perf 11 Franklin issues E. 300-400
- 1060 ☒ **2c Carmine, Ty. V, Imperforate (533).** Two covers, stamps with large margins, first tied by Boston slogan machine cancel to Worcester Mass., slightly reduced at top, other tied by New York machine cancel to Marine Barracks, Navy Yard, Mare Island, Cal, Extremely Fine, latter with 1993 P.F. certificate**(Photo Ex)** 400.00

U.S. POST OFFICES IN CHINA



1062



1061

- 1061 ☒ **10c Yellow (116)**. Bright color, two short perfs and two small tears at top, tied by circle of wedges cancel, neat "P.O.D. U.S. Con. Genl. Shanghai Mar. 13" circular datestamp on orange cover to Liberty Va. and forwarded to Appomattox C.H. Va., clear "San Francisco Cal. Apr. 14" circular datestamp, cover with two small expert repairs at top, otherwise Very Fine, scarce usage, with 2003 P.F. certificate E. 1,000-1,500
- 1062 ☒ **2c Brown (157)**. Cancelled by circle of wedges on Dec. 1873 printed prices current **from Shanghai, China, to New York City**, "Vogel Hagedorn & Cie Shanghae 11 Dec. 73" blue company datestamp on back, P.F. notes stamp has two small faults but neither is visible with the naked eye, still Very Fine, ex Drucker, with 2003 P.F. certificate ... E. 500-750



1065

- 1063 ☒ **U.S. Postal Agency Shanghai/Registered/Jun. 3/187-.** Multiple strikes with absent fourth digit in year date, tying **5c Blue (179)**, **10c Brown (161)** and **France 5c Ceres** on registered cover to New York City street address, French stamp partly covered by 10c, magenta "San Francisco Cal. Jul. 5, 1879" four-line datestamp on back, 5c stamp barely affected from placement over edge of cover

VERY FINE. AN ATTRACTIVE AND RARE COMBINATION OF UNITED STATES AND FRENCH STAMPS ON A REGISTERED COVER FROM CHINA TO THE UNITED STATES. VERY FEW COVERS ARE KNOWN WITH THIS REGISTERED DATESTAMP.

The French stamp was probably affixed in anticipation of mailing via the French Post Office in Shanghai, but it did not serve postal duty, because the sender evidently changed his mind and used the U.S. office. The U.S. Post Office in Shanghai circular datestamp with the integral "Registered" is extremely rare.

Ex Drucker. With 1985 P.F. certificate..... E. 7,500-10,000



- 1064 ☒ **5c Blue (179).** Bright color, small tear not detectable with the naked eye, tied by circle of wedges and "U.S. Postal Agc'y Shanghai, Mar. 21" circular datestamp on 1877 cover to Ithaca N.Y., blue "Forwarded by Russell & Co., Shanghai Mar. 21, 1877" oval backstamp, opened for display, fresh and Very Fine, with 2003 P.F. certificate E. 300-400
- 1065 ☒ **5c Yellow Brown (205).** Fresh color, tied by red grid, matching "U.S. Postal Agc'y Shanghai, Feb. 12" circular datestamp on cover to Mass., red "San Francisco Pd. All Mar. 8" transit backstamp, barely reduced at right affecting top right corner of stamp, otherwise Very Fine, scarce with the cancels struck in red, ex Knapp and Drucker..... E. 300-400
- 1066 ☒ **5c Yellow Brown (205).** Tied by purple "U.S. Postal Agency * Shanghai * 24 Sep. 1886" oval datestamp on blue cover with printed "United States Consulate at" with "Shanghai" in ms., to Hartford Conn., red "San Francisco Pd. All Oct. 20" and receiving backstamps, small tear at top affects postmark and few toned spots around stamp, otherwise Fine, ex Drucker..... E. 200-300
- 1067 ☒ **5c Indigo (216).** Cancelled by black grid, purple "U.S. Postal Agency * Shanghai * 5 Sep. 90" oval datestamp on cover to New York City, San Francisco transit and receiving backstamps, stamp with natural s.e. at right and pulled perf at left, cover with tiny piece out at top right, otherwise Fine E. 150-200
- 1068 ☒ **5c Indigo (216).** Cancelled by black grid, purple "U.S. Postal Agency * Shanghai * 4 May 1889" oval datestamp on cover to Dexter Iowa, red San Francisco and receiving backstamps, barely reduced at left, fresh and Fine, ex Drucker, with 2003 P.F. certificate E. 150-200



1069

- 1069 ☒ **10c Brown, 30c Orange Brown (209, 217).** Two 10c and one 30c, tied by black grids, purple "U.S. Postal Agency * Shanghai * 13 Jul. 1889" oval datestamp on large cover with printed address to New York, San Francisco Paid All and receiving backstamps, some edgewear often associated with oversize covers, still a Very Fine 10-times rate cover, the 30c 1888 stamp used from China is extremely rare, ex Drucker..... E. 2,000-3,000



1070 front and back

- 1070 ☒ **5c Indigo (216).** Horizontal pair, cancelled by bold black grids, purple "U.S. Postal Agency * Shanghai * 26 Jun. 1891" oval datestamp on cover to Richmond Va., blue "Shanghai Local Post JU 26 91", San Francisco and receiving backstamps, large "T" with well-struck "U.S. Charge to Collect 10 Cents" handstamp, back of cover bears **5c Red Brown, Postage Due (J18)** cancelled in blue (matching Shanghai Local Post datestamp), reduced at left and some edgewear, Fine and unusual usage, the 5c Postage Due stamp is for 5c due to deliver the letter to the U.S. Postal Agency, the local-post rate was 2½¢, which if unpaid was doubled to 5c due, ex Drucker E. 750-1,000



- 1071 ☒ **1c Ultramarine, 2c Green, 5c Blue (212, 213, 215).** Three 1c, cancelled by black grids, purple "U.S. Postal Agency * Shanghai * 7 Jul. 1891" oval datestamp on cover to New York, neat San Francisco and receiving backstamps, few stamps with small faults, otherwise Fine, colorful usage, ex Drucker.. E. 300-400
- 1072 ☒ **5c Chocolate (223).** Two, tied by "U.S. Postal Agency, Shanghai, Aug. 2?, 1892" duplex cancel on cover to Boston Mass., purple serrated oval "United States Consulate, Ningpo, China, Aug. 24, 1892" handstamp, San Francisco and Boston backstamps, slightly reduced at right, Fine..... E. 300-400
- 1073 ☒ **5c Columbian (234).** Tied by "U.S. Postal Agency, Shanghai, Mar. 16 10PM 94" duplex datestamp on cover from Tientsin, China to Normal Ill., printed "United States Consulate Tientsin, China" return address, San Francisco, Chicago and receiving backstamps, with original contents dated 1894, contents read in part "we managed to reach Tientsin by the last steamer from Shanghai to Tientsin before the closing of the port for the winter", trivial edgewear, Very Fine, scarce usage, the port at Tientsin froze between November and late February every year, making the carriage of mails somewhat difficult at best as the nearest usable port was at Chinkiang, some 700 miles away, ex Drucker E. 400-500
- 1074 ☒ **1c Blue, 2c Carmine Lake, Ty. I (247, 249).** Two 2c, tied by "U.S. Postal Agency Shanghai, Dec. 11 10PM 95" duplex datestamp on Southern Presbyterian Mission corner card cover to Boston, receiving backstamp, one 2c stamp torn at top prior to use, otherwise Fine, ex Drucker E. 150-200
- 1075 ☒ **1c Deep Green, 2c Red, Ty. V (279, 279B).** Horizontal pair of 2c, tied by well-struck "Mil. P. Sta. No. 1, Tientsin, China, Mar. 21, 1901" duplexes on cover to Versailles, France, Paris transit also ties stamps, endorsed "Via San Francisco", some edgewear, slightly reduced at left, Very Fine E. 200-300
- 1076 ☒ **5c Trans-Mississippi (288).** Fresh color, tied by "U.S. Postal Agency Shanghai, Dec. 4 8AM 99" duplex datestamp on cover to New Haven Conn., bold San Francisco and "Train Late Mail Delivery" backstamps, docketing at left indicates letter written on Nov. 19, slightly reduced at right, Very Fine, scarce usage..... E. 300-400



1077



1078



1079

- 1077 ✉ **10c Pale Red Brown (307).** Horizontal pair, tied by "U.S. Postal Agency * Shanghai, China * R.D." oval registry handstamp on large part of registered wrapper **from Kuliang, China**, to Alfred Me., also bearing **China 5c and vertical strip of four and single of 10c** tied by Kuliang datestamps, Kuliang registry handstamp, purple "Registered/Aug. 31, 1909/U.S. Postal Agency/Shanghai, China" four-line datestamp partly overstruck by Chicago customs handstamp, minor edgewear, Fine and colorful combination usage, ex Drucker..... E. 1,500-2,000
- 1078 ✉ **2c Carmine, Ty. III, 3c Purple (267, 268).** Tied by "U.S. Postal Agency Shanghai Jan. 2 4PM 01" duplex datestamp on cover with printed address to Springfield Mass., **used with Shanghai Local Post 4c and 2c stamps** tied by U.S. duplex, San Francisco (Feb. 2) and receiving (Feb. 7) backstamps, Very Fine, an attractive philatelically-inspired combination cover, ex Drucker, with 2003 P.F. certificate E. 400-500
- 1079 ✉ **1c Deep Green (279).** Tied by blue "U.S. Postal Agency, Shanghai, China, Aug. 8, 1901" double-circle datestamp on picture postcard to Germany depicting fort at Taku, **used with stamps of Russia, China, Japan, French Post Offices, Hong Kong and German Post Offices** with each stamp tied by their respective country's datestamp, Very Fine, colorful usage containing stamps from each of the post offices operate in Shanghai, ex Drucker .. E. 400-500



1080

1080 ☒ **1c-\$5.00 1895-98 Bureau Issues (268, 272, 275a, 276, 277, 278, 279, 279B, 280-284).** Rich colors, arranged by denomination and each stamp only partly affixed and tied by clear strike of "U.S. Postal Agency * Shanghai * China" circular handstamp on large piece, ms. "Collection Americaine a la poste de Shanghai", piece with light horizontal fold not affecting stamps

FINE-VERY FINE. AN UNUSUAL AND COLORFUL "SET" OF UNITED STATES BUREAU ISSUES CANCELLED BY A SHANGHAI KILLER CANCELLATION THAT IS NOT KNOWN USED ON ANY MAIL.

This U.S. Postal Agency Shanghai handstamp has been noted by past students, but it is not known used on any mail. Its origin and purpose are uncertain. In this case it was obviously intended to satisfy philatelic demand at a total cost of \$9.04 in postage.

Ex Drucker. E. 1,500-2,000



- 1081 ☒ **1c Blue Green (300).** Tied by "U.S. Postal Sta. Shanghai, China, Nov. 2 3:30PM 6" duplex datestamp on multicolored **Russo-Japanese caricature** postcard to Detroit Mich., San Francisco transit, minor edgewear, Very Fine, unusual postcard design, ex Drucker E. 100-150
- 1082 ☒ **5c Blue (304).** Horizontal pair, natural s.e. at top and s.e. at right, tied by neat strike of **purple** "U.S. Postal Agency * Shanghai, China * R.D." oval registry handstamp on **registered** cover to Mountain Grove Mo., purple "Registered/Nov. 30, 1908/U.S. Postal Agency/Shanghai, China." four-line datestamp, Seattle and receiving backstamps, Very Fine, scarce with the oval datestamp struck in purple, ex Drucker E. 400-500
- 1083 ☒ **10c Pale Red Brown (307).** Tied by well-struck **purple** "U.S. Postal Agency * Shanghai, China * R.D." oval registry handstamp on **registered cover to Manila, Philippines**, purple "Registered/May 11, 1909/U.S. Postal Agency/Shanghai, China" four-line datestamp, purple receiving backstamp, Very Fine usage, ex Drucker E. 500-750
- 1084 ☒ **U.S. Postal Agency, Shanghai, China, Jun. 25 4PM 1915.** Duplex datestamp ties 2c Red on European-size cover to **Apia, Samoa**, blue censor handstamp, Very Fine and scarce ... E. 200-300
- 1085 ☒ **2c on 1c, 4c on 2c, 10c on 5c Offices in China (K1, K2, K5).** Vertical strip of five and pair of K1, block of four of K2 (uncancelled), on **registered cover to Paris, France**, purple "U.S. Postal Agency, Shanghai, Registered, Nov. 21, 1919" double-circle datestamp on back, New York transits, red wax seal from Weichow Custom House, some slight edgewear, Fine, ex Drucker E. 200-300

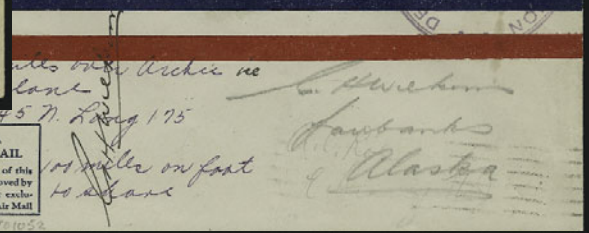
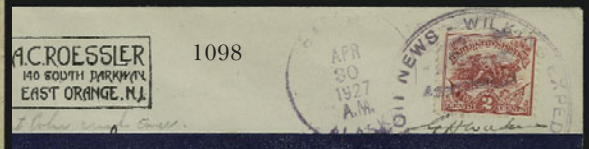
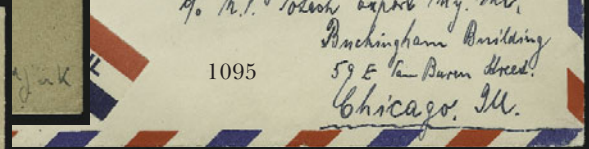
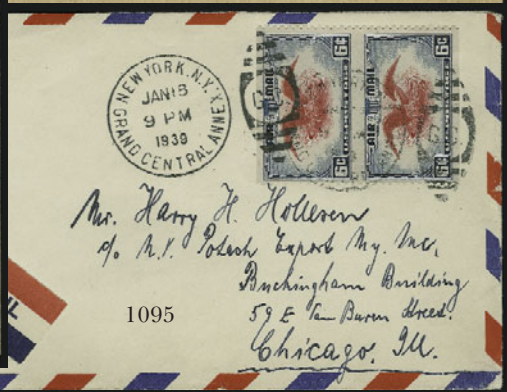
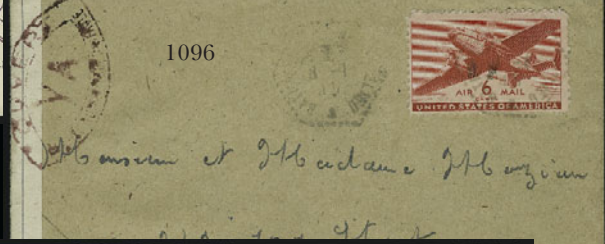
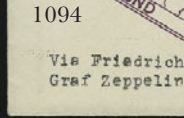
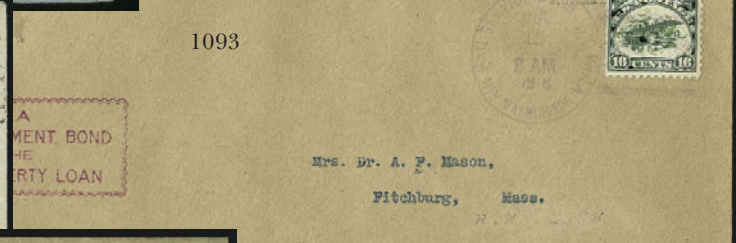
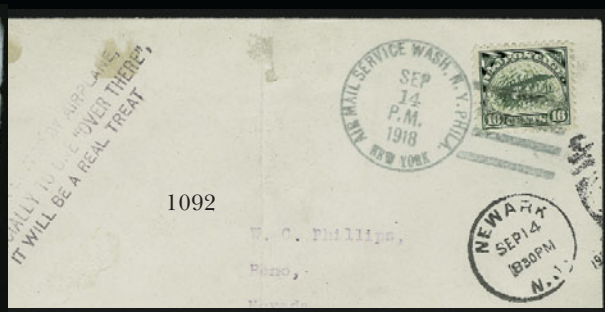

SPANISH-AMERICAN WAR AND MILITARY MAILS

- 1086 **Spanish-American War Soldier's Correspondence.** 63 covers, most with Camp Cuba Libre patriotic design and Jacksonville Fla. pmk. and franked with No. 279B except 18 mailed from Cuba with Havana Cuba Military Station pmks (incl. 12 stamps with Cuban ovpt.) and 4 with Savannah Ga. pmks., 5 covers franked with No. 286, most with original letter on Camp stationery with same design on letterhead as cover, written by Sgt. Will J. Davidson of the Iowa 49th to his family in Toledo Iowa, few faults to be expected, overall Fine-Very Fine..... E. 1,000-1,500
- 1087 ☒ **Spanish-American War Patriotic Cover Collection.** Important collection of 249 covers, comprising 197 Patriotics and 52 Patriotic advertising covers, 197 Patriotics mostly with camp postmarks and sorted by camp, better usages incl. **nine from Philippines, six from Cuba, three from Hawaii incl. two with Hawaiian stamps** and one with US No. 286, six to European destinations, other pmks. incl. Puerto Rico, R.P.O., camps incl. Camp Thomas (Chickamauga Park GA), Fort Sheridan IL, Camp Tom Ball (Houston TX), Camp Poland (Knoxville TN), Camp Olympia (Essex VT), Camp Shipp (Anniston AL), Fort Sill OK, many others, advertising covers incl. huge multi-colored card with ships on one side, few faults to be expected, overall Fine-Very Fine, a major offering that could be turned into an award-winning exhibition collection E. 5,000-7,500
- 1088 ☒ **AEF Covers.** Four items, incl. one cover from Siberia with Feb. 18, 1919 duplex to N.Y., one with Oct. 29, 1918 double-circle datestamp with Knights of Columbus corner card return address, one with typed "Cabinet du Marechal Foch" and censor's handstamp to Cincinnati, last item is card of Marshall Foch with ms. "receivements", Very Fine E. 200-300
- 1089 ☒ **Commander In Chief, Pacific Fleet.** 129 legal-size covers with Semi-Official Navy Dept. printed imprints addressed to the Commander at the Fleet Post Office in San Francisco, most franked with Presidential issues to 20c incl. variety of cancels incl. anchor in circle, few different grids and other geometrics, violet "R"s, few different "U.S. Navy" circular datestamps, many from different ships, few roughly opened at top, overall Fine-Very Fine, an interesting lot..... E. 400-500
- 1090 ☒ **World War II Mails Suspended.** Three covers with New York City banana broker's corner card and addressed to **Athens, Greece**, handstamped for return to sender with "No Service" and Egyptian censor labels, frankings incl. 30c Winged Globe with 20c Presidential pair (legal-size), pair of 30c Winged Globe with 10c Presidential, and 50c Transport with block of 5c Presidential, minor opening faults, otherwise Fine, a remarkable trio**(Photo)** E. 150-200
- 1091 ☒ **World War II Military Mail.** Few hundred covers, strength in A.P.O.'s incl. 3, 43, 173, 225, 302, 395, 578, 680, 716, 763, 776, few Naval, many with govt. imprints, also incl. Official Election War Ballot covers, few faults as usual, mostly Fine-Very Fine E. 400-500

AIR POST

- 1092 ☒ **16c Green, 1918 Air Post (C2).** Beautifully centered, tied by blue Sep. 14, 1918 New York Govt. Flight duplex cancel on cover to Reno Nev., "Newark N.J. Sep. 14, 1918" duplex, slogan handstamp, vertical file fold, otherwise Very Fine E. 300-400
- 1093 ☒ **16c Green, 1918 Air Post (C2).** Tied by purple "Air Mail Service Wash. N.Y. Phila., Washington Jul. 15, 1918" datestamp on legal-size **first day of rate change** cover to Fitchburg Mass., purple Govt. Bond cachet at left, some slight wear, Very Fine usage..... E. 200-300
- 1094 ☒ **\$1.30, \$2.60 Graf Zeppelin (C14, C15).** Tied to individual flown covers, matched typed addresses to Bridgeton N.J., usual red South American violet map handstamp cachets and green Lakehurst backstamps, former also with Friedrichshafen backstamp, Very Fine**(Photo Ex)** 1,000.00
- 1095 ☒ **6c Eagle, Imperforate Horizontally (C23a).** Vertical pair, tied by "New York Grand Central Annex Jan. 18, 1939" duplex on cover with airmail border to Chicago, Kessler return address on backflap, Extremely Fine and rare on cover, unpriced in Scott, ex Hennig E. 1,000-1,500
- 1096 ☒ **6c Carmine, R.F. Ovpt. Ty. A (CM1).** Tied by light strike of octagonal Aug. 1, 1945 datestamp on censored cover to Brooklyn N.Y., fresh and Very Fine 225.00
- 1097 ☒ **1919, Aug. 14 — First Airplane Delivery, Shore to Ship at Sea (AAMC 1009).** 3c Victory tied by New York Aug. 14 duplex on Roessler "Winged Letters" cover to London, typed flight endorsement, receiving backstamp, Very Fine, AAMC \$200.00..... E. 300-400
- 1098 ☒ **1927, April 30 — Wilkins North Polar Expedition (AAMC 1052).** Roessler cover with purple handstamped flight cachet **signed by Sir Hubert Wilkins**, 2c tied by Barrow Alaska Apr. 30, 1927 duplex datestamp, ms. location note at left, Fairbanks May 16 receiving backstamp, Very Fine, scarce, a similar example realized \$400 hammer in our Sale 869..... E. 400-500
- 1099 ☒ **1927, June 2 — Floyd Bennett "Ningesser-Coli" Search Expedition, New York to Newfoundland (AAMC 1055).** Printed flight cover with U.S. 2c coil tied by New York Jun. 2 machine cancel, Newfoundland 2c Caribou tied on back by St. John's Jun. 11 machine cancel, Very Fine, scarce and undervalued in AAMC at \$100.00 E. 100-150
- 1100 ☒ **1928, Apr. 14 — Wilkins Arctic Ocean Flight, America to Europe (AAMC 1071).** Red and blue airmail cover with 2c Washington tied by Barrow Alaska Apr. 14, 1928 purple datestamp, handstamped "Svalbard Radio" and **signed "Hubert Wilkins, April 21st 1928"**, Very Fine, scarce, AAMC \$500.00 E. 200-300



- 1101 ☒ **1928, Aug. 16-Oct. 18 — Attempted Flight from Rockford Ill. to Stockholm, Sweden (AAMC 1084).** 5c Beacon, s.e. at left, tied by Rockford Oct. 18 duplex on red and blue cover **signed by Bert Hassell and Parker Cramer**, appropriate endorsements, Very Fine, one of only ten covers carried on the attempted flight from the U.S. to Sweden over Greenland, “Fish” Hassell and “Shorty” Cramer crashed during a blizzard over the icecap in Greenland. A fishing vessel rescued them after a thirteen-day trek across the icecap. Their plane was discovered sixteen years later during World War II. AAMC \$1,750.00 (unpriced in 1990 supplement)..... E. 1,000-1,500
- 1102 ☒ **1929, July 8-9 — Ocean Flight, U.S. to Spain, William and Yancey, Rome to London (AAMC 1092b).** Italian franking tied by Rome Jul. 17 circular datestamps on cover to London, Le Bourget Jul. 17 datestamp on front and back, Very Fine, only 11 carried from Rome to London E. 500-750
- 1103 ☒ **1930, March 21 — First Regular Air Service Flight, Brazil to Germany by German “Condor” Plane (AAMC 1106).** Three Brazil stamps tied by Mar. 21 Rio de Janeiro datestamp on cover to Berlin, Germany, handstamp cachet and label, receiving backstamp, Very Fine, AAMC \$100.00 E. 100-150
- 1104 ☒ **1930, September — Mildred Bruce Around the World Flight, Karachi to Jaidpur (AAMC 1120 var).** India 1a tied by “Jodpur 27 OCT. 30” circular ds on unaddressed cover signed by Bruce, New Delhi backstamp, Fine, not flown but still interesting item signed partway thru trip..... E. 200-300
- 1105 ☒ **1931, Jun. 22 — Attempted Solo Transatlantic Flight by Ruth R. Nichols (AAMC 1142).** Airmail cover with magenta handstamped cachet and crash marking, **signed “Ruth R. Nichols”**, unaddressed as always, Very Fine, AAMC \$250.00..... E. 150-200



1106

- 1106 ☒ **1932, July 5 — Mattern and Griffin Round the World Flight (AAMC 1167).** U.S., German and Russian franking appropriately tied on flown cover to New York City **signed by Mattern and Griffin**, usual light toning bands from envelope adhesive
VERY FINE. AN IMPORTANT TRANS-OCEANIC FLIGHT RARITY FROM THE MATTERN AND GRIFFIN 1932 ROUND-THE-WORLD FLIGHT. ONLY FIVE PIECES ARE REPORTED TO HAVE BEEN SIGNED AND CARRIED. AAMC \$1,500.00. A similar example realized \$2,100 hammer in our Sale 869 E. 1,500-2,000
- 1107 ☒ **1932, July 21 — Von Gronau Round the World Flight, Manila Dispatch (AAMC 1168j).** Philippines 32c tied by “Manila P.I. Sep. 29, 1932” duplex on postcard depicting the plane in flight to Java, usual cachets, receiving datestamp, few light toned spots, Very Fine, AAMC \$250.00 E. 200-300
- 1108 ☒ **1933, July 1 — Balbo Squadron Flight, Italy to Century of Progress, Chicago (AAMC 1179f).** Flown airmail cover with Canadian franking tied by Shediak Jul. 14, 1933 duplexes, Chicago Jul. 15 transit backstamp, **signed by Gen. Italo Balbo**, Very Fine, scarce, accompanied by photo of Balbo’s plane landing on Lake Michigan, AAMC \$600.00 with no premium for the signature..... E. 400-500
- 1109 ☒ **1933, July 23 — Return Flight from U.S. to Italy by Balbo Air Squadron, Chicago to Rome (AAMC 1184c).** Cover with six U.S. stamps totalling \$3.60 tied by “Chicago Ill. Jul. 18, 1933” pmk. on cacheted registered cover to Washington D.C., Rome and Torino backstamps, Washington D.C. receiving backstamp, Very Fine, AAMC \$450.00..... E. 400-500
- 1110 ☒ **1933, Aug. 8 — Balbo Squadron Return Flight, New York to Shoal Harbour (1184e).** U.S. 20c pair, four 5c and \$1.00, used with two 5c Winged Globe and tied by New York Jul. 24 duplexes on printed flight cover to Dayton O., purple hs cachet, Shoal Harbor Jul. 26 and St. Johns Jul 27 backstamps, receiving backstamp, Very Fine, only 99 pieces carried on this leg, AAMC \$500.00 E. 400-500
- 1111 ☒ **1934, April 10 — Navy Massed Flights San Diego, California to Balboa, Canal Zone (AAMC 1205).** Two cacheted covers with No. 736 to Balboa, different cancels, one from U.S.S. Wright, other from Aircraft Base Force, U.S. Fleet, Very Fine, AAMC \$200.00 E. 150-200
- 1112 ☒ **1938, May 24 — Richard Archbold Transpacific Flight and Expedition to New Guinea (AAMC 1306).** Legal-size cover with U.S., Australia and Seychelles stamps appropriately tied to Seychelles, **signed**, Very Fine, also incl. photo of the plane, AAMC \$100.00 for unsigned E. 100-150
- 1113 ☒ **1959, June 8, First Official Missile Mail, USS Barbero (AAMC 376).** 4c Flag stamp tied by “U.S.S. Barbero (SSG-317)” pmk. without date on unaddressed cacheted cover, “Sample Copy for Reproduction Purposes Only” backstamp, Very Fine..... E. 200-300
- 1114 ☒ **Transoceanic Record Flight Covers.** Seven, incl. AAMC No. 1213, No. 1202, 1202a and 1202c, two from June 28, 1939 first transatlantic passenger and mail flight from N.Y. to Marseilles and return, last is Apr. 4, 1936 crash cover from N.Y. to Brazil with meter postage, Very Fine..... E. 400-500

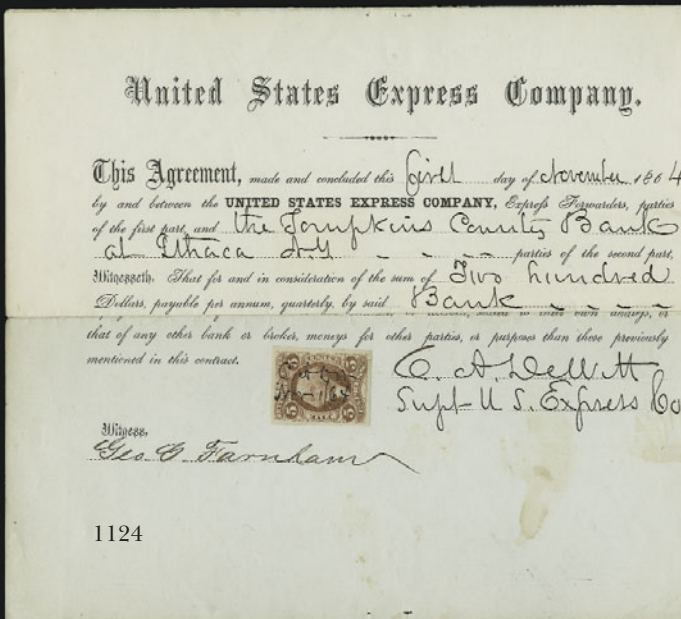
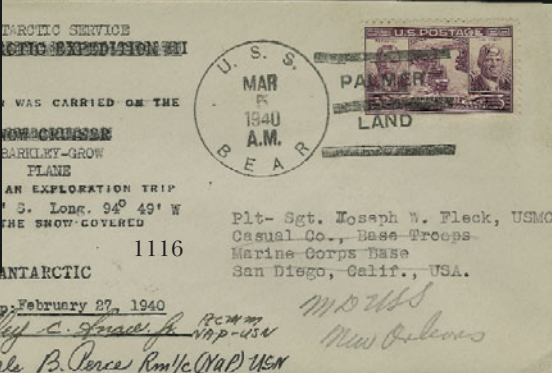
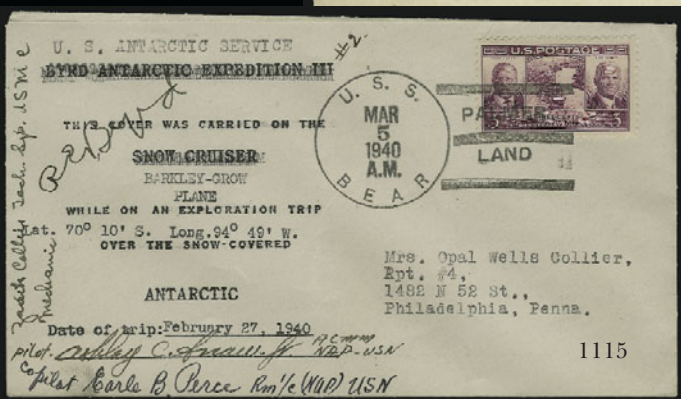
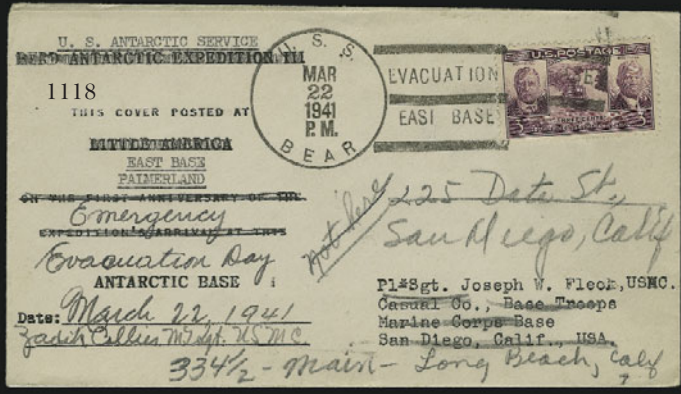

1939-41 U.S. ANTARCTIC SERVICE EXPEDITION

President Franklin D. Roosevelt authorized Admiral Richard E. Byrd to command a major expedition to Antarctica in order to establish permanent U.S. bases in the region. The expedition was cut short by the events of World War II. A history of the expedition, including an exhaustive review of postal artifacts, will be found at the Antarctic Postal History website: www.south-pole.com/p0000146.htm

- 1115 ☒ **U.S.S. Bear, Mar. 5, 1940 A.M. — Palmer Land.** Duplex datestamp ties 3c Panama Canal on cacheted cover **signed by Adm. Richard E. Byrd** and other crew members, according to South-Pole.com, this cover was “carried on the three hour exploratory flight, February 27, 1940. The flight of the Barkley-Grow from the U.S.S. Bear was along the coast from 90°W to 100°W; it was on this flight that the Thurston Peninsula was determined to actually be an island. Admiral Richard E. Byrd was on this flight as an observer.”, Very Fine, Byrd left the expedition soon after this flight, thus covers signed by him are scarce E. 500-750
- 1116 ☒ **U.S.S. Bear, Mar. 5, 1940 A.M. — Palmer Land.** Duplex datestamp ties 3c Panama Canal on cacheted cover signed by pilot, co-pilot and mechanic, carried on the February 27, 1940 exploratory flight (see previous lot), Very Fine E. 300-400
- 1117 ☒ **U.S.S. Bear, Mar. 13, 1940 A.M. — Palmer Land.** Duplex datestamp ties 16c Airmail Special Delivery on legal-size cover with Jan. 9, 1940 letter on Dept. of the Interior stationery from Walter Giles, briefly describing journey thru Antarctic, Very Fine E. 200-300
- 1118 ☒ **U.S.S. Bear, Mar. 22, 1941 P.M. — Evacuation East Base.** Duplex datestamp ties 3c Panama Canal on cacheted cover for Emergency Evacuation Day, to San Diego and forwarded, Very Fine, the evacuation of East Base took place in harsh conditions on March 22, a small number of special flight covers such as this were prepared (see www.south-pole.com/p000148b.htm)..... E. 300-400
- 1119 ☒ **U.S.S. Bear, Mar. 22, 1941 P.M. — Evacuation East Base.** Duplex datestamp tied block of 4c Howe on legal-size green cacheted U.S. Antarctic Expedition cover to Washington D.C., faint perf toning, Very Fine E. 150-200
- 1120 ☒ **1939-41 U.S. Antarctic Service Expedition.** Two covers with U.S.S. Bear Evacuation East Base (Mar. 22) and Rio de Janeiro (Apr. 23) duplex datestamps tied 2c and 3c Defense, two other covers with U.S.S. Polaris (Jul. 9, 1941) and Falkland Is. Graham Land Feb. 1947 datestamps, Very Fine group *Not illustrated* E. 200-300

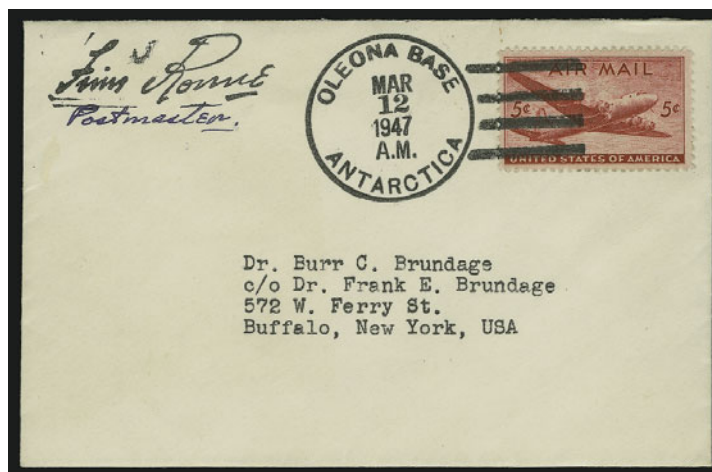

1121

- 1121 ☒ **Oleona Base, Antarctica, Mar. 12, 1947 A.M.** Duplex datestamp ties 5c Transport on cover to Dr. Burr C. Brundage, Buffalo N.Y., handstamped “**Finn Ronne, Postmaster**” endorsement at upper left, Very Fine, Brundage was a State Dept. official who worked secretly with the famous explorer Finn Ronne to create a “post office” in Graham Land, which was a ploy to legitimize U.S. territorial claims during the period when other countries were attempting to assert their own claims, only a few covers were postmarked at Oleona Base before the handstamp was destroyed (four were archived at the State and Post Office Departments) — accompanied by Dr. Brundage’s personal file of correspondence and collateral material related to the establishment of the Oleona Base post office E. 1,000-1,500
- 1122 ☒ **1c Brown (J1).** Cancelled by **Indian Head fancy cancel** and tied by “Head Tide Maine, Nov. 25, 1886” double-circle datestamp on 1c entire to Bristol R.I and forwarded back to Head Tide Me., ms. “Due 1ct”, cover with toned spot at bottom left, Very Fine E. 150-200
- 1123 ☒ **1c, 2c Red Brown (J15-J16).** Precancelled and affixed to cover with two vertical strips of three of **Canada -1/2c** stamps to Baltimore Md., neat “Balto. Md. Oct. 1, 1886” backstamp, slightly reduced at right and bottom right corner clipped, Fine, attractive usage E. 100-150
- 1124 **5c Express, Imperforate (R25a).** Huge margins, rich color, cancelled by 1864 ms. cancel on United States Express Co. part-printed agreement form, Extremely Fine E. 150-200

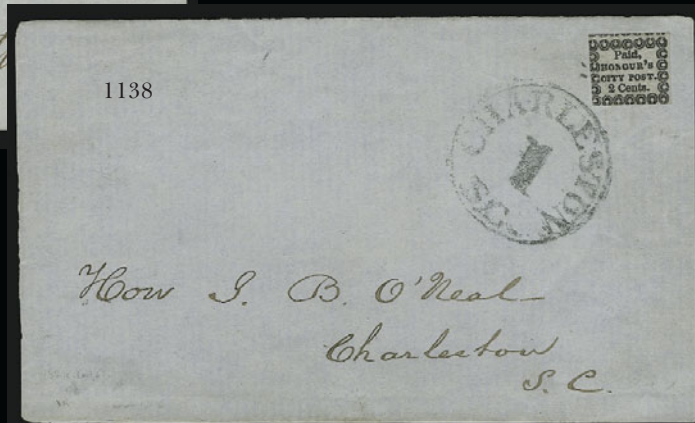
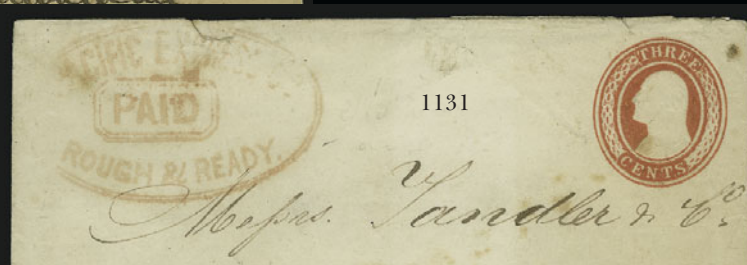
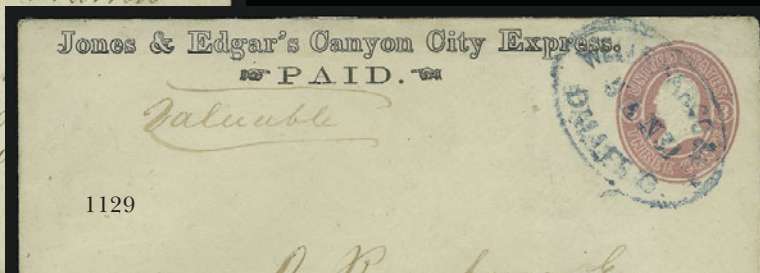

INDEPENDENT MAILS AND WESTERN EXPRESSES

- 1125 ☒ **Harnden's Express Covers.** Eight, range of markings incl. four different Harnden's handstamps, incl. small red oval Harnden's handstamp on 1842 folded letter from New Orleans to New York and forwarded to London, three from Wall St. office to London, one from Philadelphia to London, one from N.Y. to Paris, mostly Very Fine.....*Not illustrated* E. 500-750
- 1126 ☒ **Easter Express Usages.** Twelve, various rates and usages incl. Mobile to N.Y., Mobile to Petersburg Va., New Orleans to Boston, Boston to Waynesville Ga., New Orleans to N.H., Columbus Ga. to Boston, mostly Very Fine*Not illustrated* E. 500-750
- 1127 ☒ **Independent Mails and Express Company Usages.** Eighteen covers, incl. American Express Co. Utica, Baldwin's European Express of New Orleans, American Letter Mail Co. No. 5L1 on cover (defective), Kinsley & Co's Express, American Express, few others, some faults, some Fine*Not illustrated* E. 750-1,000
- 1128 ☒ **Freeman & Co.s. Express.** Two covers, first with blue "Freeman & Cos. Express" oval handstamp to Sacramento City Cal., pencil "8" at top right, second buff cover with red embossed "Freeman & Co's California Express", both with faults, still Fine.....**(Photo Ex)** E. 100-150
- 1129 ☒ **Jones & Edgar's Canyon City Express. Paid.** Imprint on 3c Pink entire to Yuka Cal., cancelled by blue oval "Wells, Fargo & Co. Dalles O. Jan. 31" handstamp, fresh and Very Fine, scarce usage with a rare imprint E. 1,000-1,500
- 1130 ☒ **Pacific Express Co. San Francisco May 28.** Blue double-circle datestamp ties 3c Dull Red (11), defective, on illustrated cover to Sacramento, some edgewear, top flap removed (accompanies), otherwise Fine..... E. 200-300
- 1131 ☒ **Pacific Express Co. Paid Rough & Ready.** Red oval handstamp on 3c Nesbitt entire to San Francisco, red Nesbitt imprint on back, some wear, opened at sides, Fine E. 200-300
- 1132 ☒ **Western Express Company Covers.** Three, incl. Pacific Union Express from San Jose to Oakland with Bamber & Co. datestamp, Wells, Fargo printed frank with blue "Shasta" straightline handstamp, last is 3c Star Die entire cancelled by "Wells, Fargo & Co. Express, Pacheco" blue oval handstamp to San Francisco, some faults incl. last restored, appear Fine.....*Not illustrated* E. 300-400

CARRIERS

- 1133 ☒ **1c Blue, Eagle Carrier (LO2).** Two covers, each with 3c Dull Red (11), both cancelled by red star (one tied), few small faults, Fine-Very Fine, one with 2002 P.F. certificate*Not illustrated* 800.00



1134



1136

- 1134 **Baltimore Md., 1c Green (1LB4).** Type 1, three huge margins, in at top, rich color, several distinct plate flaws, tied by ms. lines on small blue piece, Fine, very rare, ex Golden 850.00
- 1135 ☒ **Baltimore Md., 1c Blue (1LB3).** Tied by ms. "X" and **used with 1c Blue, Ty. IV (9)**, tied by blue "Baltimore Md." circular datestamp on folded 1857 printed circular to local address, small hole and stain affects cover, otherwise Fine, rare usage combining 1c carrier free and 1c drop rate, with 2002 P.F. certificate E. 500-750
- 1136 (★) **Baltimore Md., 1c Red (1LB5).** Pos. 10, unused (no gum), large even margins, wonderful color and impression on bright paper, small pressed out crease at top, otherwise Extremely Fine, the red-on-white stamp is one of the rarest of the Baltimore Carrier stamps — even rarer than the Green 1LB4..... 2,250.00
- 1137 ☒ **Baltimore Carriers.** Four covers, incl. 1LB7 used with No. 26 to Port Royal Va., 1LB7 on locally addressed cover, 1LB7 used with No. 26 to Petersburg Va., 1LB3a tied by penstrokes on locally used cover (ex Hind), few faults, mostly Fine-Very Fine.....*Not illustrated* E. 200-300
- 1138 **Honour's City Post, Charleston S.C., 2c Black on Bluish (4LB8).** Large margins to slightly cut in, affixed to blue locally addressed cover front, "Charleston S.C. 1" with large numeral cancel, Fine.. E. 200-300



1139

1139 ☒

Honour's City Post, Charleston S.C., 2c Black on Bluish, "Cens" (4LB8b). Position 2, later state showing dropped period after "Post", gap between "N" and "O" of "Honour's", lower right pearl out of alignment, ample margins to just touched, tied by ms. "4", **prepaying carrier's delivery fee on cover originating in Yancey's Ferry S.C.**, to Charleston street address, 3c Dull Red (11), large margins, ms. cancel, "Yancey's Ferry S.C. May 2" circular datestamp, with original 1854 letter enclosure

VERY FINE. THE ONLY RECORDED COVER FROM YANCEY'S FERRY TO CHARLESTON WITH A STAMP USED TO PREPAY THE CARRIER'S DELIVERY FEE. THIS IS ALSO THE ONLY RECORDED USE OF THE HONOUR'S "CENS" ERROR ON A COVER POSTED OUTSIDE CHARLESTON.

In the Golden sale catalogue (lot 234), we detailed our record of three covers to Charleston with carrier stamps accepted as prepayment. The cover offered here is a fourth example, and the only one mailed at Yancey's Ferry S.C. and the only one with the "Cens" error. The other three covers are: 2) Honour's 4LB13 from Aiken S.C., Siegel Sale 773 (realized \$3,750); 3) Honour's 4LB8 from Clarksville Ga., ex Golden (realized \$3,000), and 4) Kingman's 4LB15 name-erased variety from Raleigh N.C., ex Golden (realized \$3,000).

Ex Mason and Hall..... E. 2,000-3,000



- 1140 **Honour's City Express, Charleston S.C., (2c) Black on Bluish (4LB11).** Ample to large margins, ms. cancel, small internal tear and corner crease, otherwise Very Fine 375.00
- 1141 **Honour's City Express, Charleston S.C., (2c) Black on Bluish (4LB13).** Three large margins, clear at bottom, light pencil cancel, on blue locally addressed cover front, Fine E. 200-300
- 1142 **Kingman's City Post, Charleston S.C., 2c Black on Bluish (4LB14).** Ample margins to slightly in, ms. "M" cancel, affixed to cut-to-shape piece, Fine 900.00
- 1143 **Steinmeyer's City Post, Charleston S.C., 2c Black on Pink, Black on Yellow (4LB20, 4LB21).** Original gum, Pink with wide sheet margin at right, otherwise full to large margins all around, original gum, h.r., Very Fine-Extremely Fine. Yellow signed Sloane **(Photo Ex)** 400.00
- 1144 **U.S. City Despatch Post, New York N.Y., 3c Black on Light Blue Unsurfaced (6LB3).** Large balanced margins, red "U.S." in frame cancel, Extremely Fine..... 500.00



1145

- 1145 ☒ **U.S. City Despatch Post, New York N.Y., 3c Black on Green Glazed (6LB5d).** Four, Positions 2, 8, 9 and 14R, large margins to slightly in, small faults, tied by red "U.S." in frame cancels and red "New-York Aug. 23" circular datestamp, matching "Paid" arc and blue ms. "12½" on 1843 folded letter to Philadelphia, sender's endorsement "*paid single*", one stamp at the right has fallen off, leaving a blind impression of the "U.S." in frame cancel, Very Fine appearance, an extremely rare example of the United States City Despatch carrier issue used to prepay inter-city postage (eight known), ex Seybold and Hall E. 2,000-3,000



- 1146 ☒ **U.S. City Despatch Post, New York N.Y., 3c Black on Green Glazed (6LB5d).** Position 6R, large margins, cancelled by red "U.S." in octagon, matching "U.S. City Despatch Post Dec. 21, 1 O'Clock" Type II circular datestamp on 1844 folded letter to local address, vertical file fold well clear of stamp, Very Fine E. 300-400
- 1147 ☒ **U.S. City Despatch Post, New York N.Y., 3c Black on Green Glazed (6LB5d).** Ample to large margins, cancelled by red "U.S." in frame, which ties by impression thru paper, matching "U.S. City Despatch Post Jun. 27, 1 O'Clock" Type I double-line circular datestamp on ca. 1843 folded letter to local street address, Very Fine and scarce, ex Caspary and Hall E. 300-400



- 1148 ☒ **U.S. City Despatch Post, New York N.Y., 3c Black on Blue Green Glazed (6LB5).** Interesting pair of covers showing different treatment of mail to newspaper publishers — both addressed to James Gordon Bennett, publisher of the *Herald* — one stampless with red circular datestamp and “Free” handstamp, other with 6LB5 cancelled “U.S.”, matching circular datestamp, also incl. cover with all-over New York Herald design with printed enclosure (slightly toned), still Very Fine, an ideal exhibition page(Photo Ex) E. 400-500
- 1149 ☒ **U.S. City Despatch Post, New York N.Y., 3c Black on Blue Green Glazed (6LB5).** Large margins, cancelled by red “U.S.” in octagon handstamp, matching “U.S. City Despatch Post Jan. 22, 9 O’Clock” Type II circular datestamp on 1845 folded letter to local address, tiny corner crease at top left, otherwise Very Fine..... E. 200-300
- 1150 ☒ **U.S. City Despatch Post, New York N.Y., 3c Black on Blue Green Glazed (6LB5).** Large margins, cancelled by red “U.S.” in octagon, matching faint strike of Type II circular datestamp on cover to local address, ms. “3”, vertical file fold well away from stamp, Very Fine E. 200-300
- 1151 ☒ **U.S. City Despatch Post, New York N.Y., 3c Black on Blue Glazed (6LB5b).** Large margins, cancelled by “U.S.” in octagon, matching faint strike of Type II circular datestamp on on 1845 folded letter to local street address, fresh and Very Fine, ex Caspary E. 300-400
- 1152 ☒ **U.S. City Despatch Post, New York N.Y., 3c Black on Blue Glazed (6LB5b).** Position 17L, large margins, bright shade, tied by red “U.S.” in octagon, light strike of matching circular datestamp on small cover to local address, missing part of backflaps, stamp rubbed in places, still Fine..... E. 150-200



1153

- 1153 ☒ **U.S. Mail, New York N.Y., 1c Black on Rose (6LB9).** Large to huge margins incl. **sheet margin at bottom**, tied by red "New-York 5 cts 6 Feb." integral-rate circular datestamp on bronze and blue **Valentine** cover, red "Paid" arc, pencil "5" rate, address partly erased, stamp with few slight creases, otherwise Very Fine, scarce with such wide margins and tied by the circular datestamp on a Valentine, with 1991 P.F. certificate..... E. 2,000-3,000
- 1154 ☒ **Charleston, New York Carriers.** Four covers, incl. 3LB2, 4LB8, 6LB5, 6LB9, mostly Fine-Very Fine*Not illustrated* E. 300-400



1155



1156



1157

- 1155 (★) **U.S.P.O., Philadelphia Pa., 1c Black on Rose, "L P" (7LB1).** Ample margins to into, unused (no gum), central thin, appears Fine..... 450.00
- 1156 (★) **U.S.P.O., Philadelphia Pa., 1c Black on Rose, "H" (7LB3).** Large bottom margin, parts of framelines other sides, unused (no gum), small thin at bottom, appears Very Fine..... 275.00
- 1157 ★ **U.S.P.O., Philadelphia Pa., 1c Blue (7LB12).** Pos. 7-8, rejoined horizontal pair, large margins all around except left stamp touching at left, original gum, small h.r., Very Fine, ex Caspary, Scott Retail as two singles..... 800.00

1158

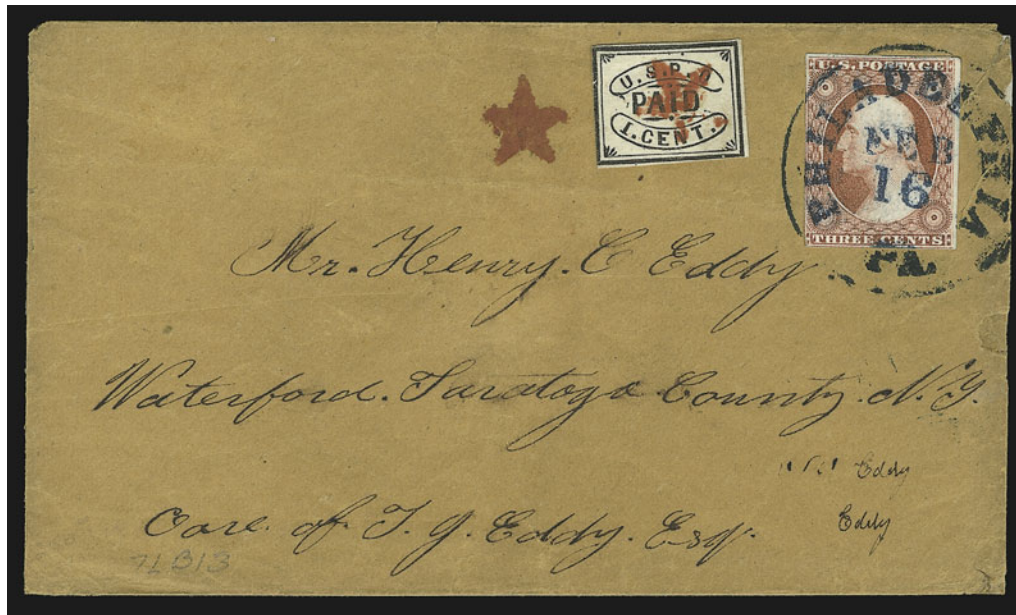

- 1158 ☒ **U.S.P.O., Philadelphia Pa., 1c Black (7LB13).** Ample margins to just touching, cancelled by red star, used with 3c Dull Red (11), ample margins to slightly in, tied by blue "Philadelphia Pa. Feb. 16" (ca. 1852) circular datestamp on brown cover to Waterford N.Y., second strike of red star on cover, etiquette label on backflap

VERY FINE. APPROXIMATELY TWELVE TO FIFTEEN EXAMPLES OF THE BLACK LITHOGRAPHED CARRIER STAMP ARE REPORTED, AND ONLY THREE ARE KNOWN IN COMBINATION WITH THE 1851 ISSUE.

Ex Gibson and Hall..... E. 2,000-3,000

1159

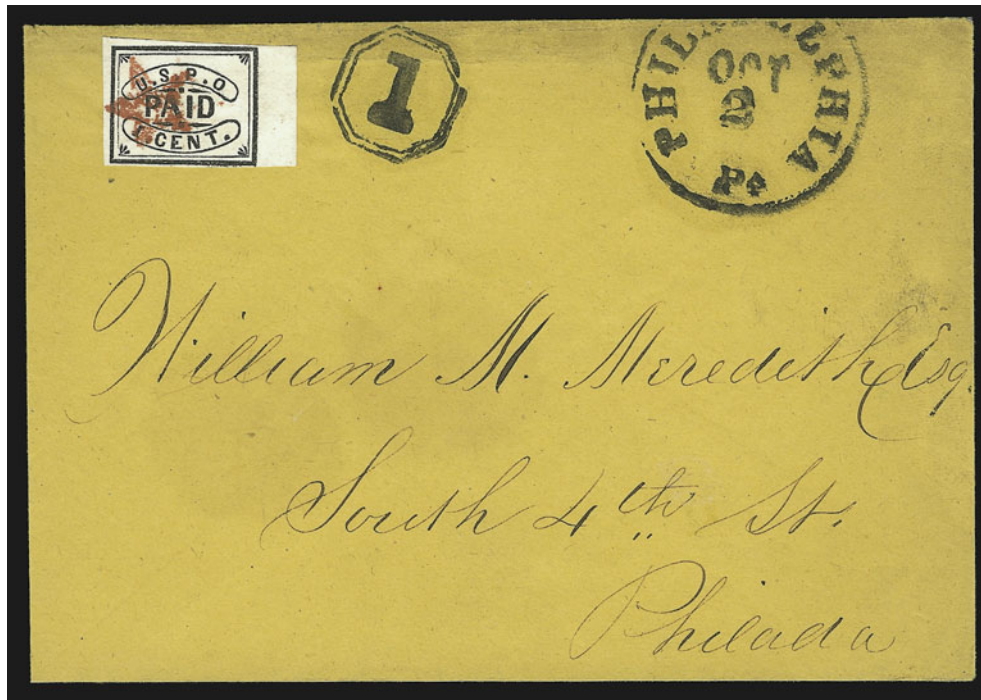

- 1159 ☒ **U.S.P.O., Philadelphia Pa., 1c Black (7LB13).** Right sheet margin, other sides large to clear at bottom, red star cancel, affixed to reduced legal-size buff cover to William M. Meredith at South 4th Street, black "Philadelphia Pa. Oct. 2" circular datestamp and "1" drop rate in octagon, stamp may have originated but cannot be guaranteed, a Very Fine rarity even as an off-cover stamp, ex Hall E. 750-1,000

INDEPENDENT MAILS AND LOCAL POSTS



- 1160 ☒ **American Letter Mail Co., (5c) Black on Gray (5L2).** Large margins to clear, cancelled by elaborate penstrokes on March 1845 folded letter from New York to Boston, light strike of red oval handstamp, vertical file fold well clear of stamp and marking, Fine.. 350.00
- 1161 ☒ **Bayonne City Dispatch, Bayonne N.J., 1c Black (9L1).** Large margins, tied by purple target, matching "Bayonne City, May, 15, 1883, Dispatch" three-line datestamp on local La Tourette cover with faults incl. most of top flap gone, otherwise Fine 750.00
- 1162 ☒ **Phila. Despatch Post Jan.** Light strike of red circular datestamp with matching hollow "3" handstamp on folded letter datelined "Columbia S.C. Feb. 13th 1844" to Philadelphia, endorsed at bottom left "Per favor of Mr. G.P. Lorde", Very Fine, scarce usage, carried outside of the mails where given to this Blood's forerunner, ex Burger..... E. 400-500
- 1163 ☒ **City Despatch, D.O. Blood & Co. 2Cts.** Well-struck double-circle datestamp on cover to local address, endorsed "Private, Opened by Mistake" on top flap and with original contents, Very Fine..... E. 300-400
- 1164 ☒ **Blood's Despatch 28 So. Sixth.** Clearly struck handstamp on cover to Secretary of the Treasury in Washington D.C., blue "Philada. Pa. Nov. 16" circular datestamp and matching framed "Free" handstamp, minor edgewear, Very Fine, ex Knapp E. 200-300
- 1165 ☒ **City Despatch D.O. Blood & Co. Paid.** Red handstamp on locally addressed buff cover, some slight wear, Very Fine, scarce struck in red..... E. 100-150
- 1166 ☒ **Blood's Despatch One-Cent Pre-Paid.** Clear strike of red serrated circle handstamp on blue folded cover to Beckley P.O. Va., light strike of blue "Philadelphia Pa. May 3" circular datestamp, Very Fine, scarce in red..... E. 300-400

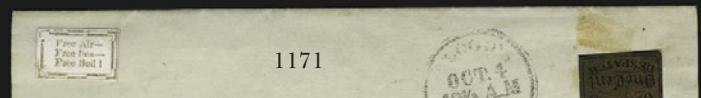

1171



1172



1173

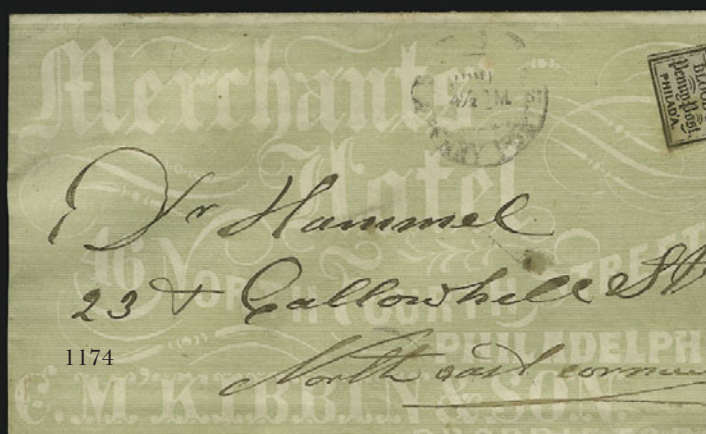

1174



1175



1176



1177



1169EX



1170EX

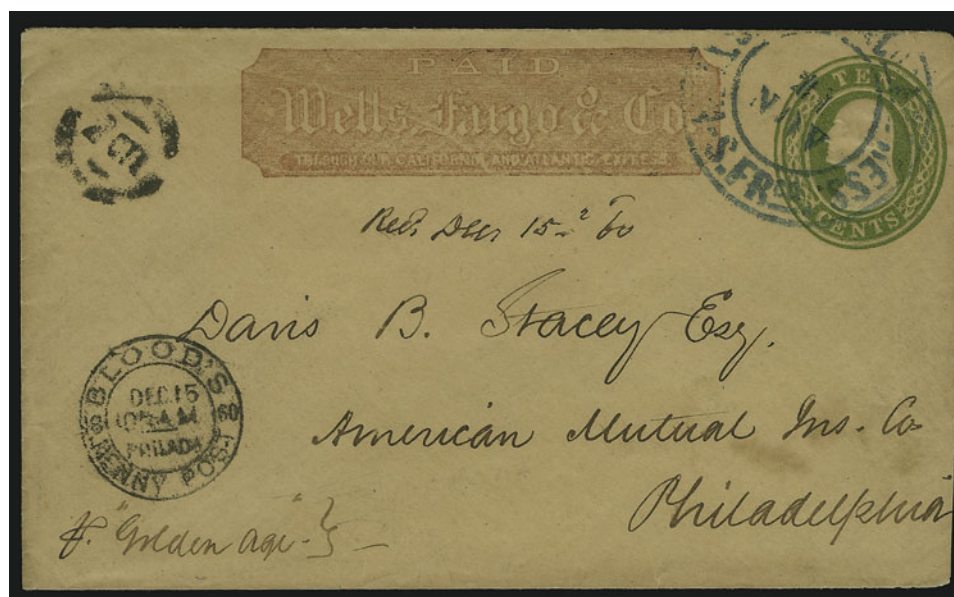

1167

- 1167 ☒ **Blood's Penny Post Dec. 15 10-1/2 A.M. Philada.** Double-circle datestamp and "2cts" handstamp on 10c Green Nesbitt entire (U16) to Philadelphia, red printed frank, blue "Wells, Fargo & Co.s Express S. Frco 11 Nov." double-circle datestamp, endorsed "pr. "Golden Age"", slightly reduced at right, Very Fine, attractive example of Wells Fargo using Blood's for local delivery, with 2000 P.F. certificate..... E. 750-1,000
- 1168 ☒ **D. O. Blood & Co., Philadelphia Pa., (3c) Black on Grayish (15L4-15L6).** One of each, No. 15L4 with large piece out of top and creased but genuinely used on small Aug. 28, 1845 folded letter, No. 15L5 with red "Paid" cancel but defective and added to a Washington D.C. "Way" cover with Blood's marking (scarce in its own right), No. 15L6 uncanceled on May 1848 folded letter, scarce groupNot illustrated E. 200-300
- 1169 **D. O. Blood & Co., Philadelphia Pa., (2c) Black (15L5, 15L6).** One of former and two of latter, full to large margins, light cancels, No. 15L5 with thins, otherwise Fine-Very Fine.....(Photo Ex) 650.00
- 1170 **D. O. Blood & Co., Philadelphia Pa., (2c) Black (15L5).** Three, two unused (one defective, other with small faults), third with red "Paid" cancel (small faults), scarce.....(Photo Ex) 500.00
- 1171 ☒ **Blood's City Despatch, Philadelphia Pa., 1c Bronze on Black Glazed (15L13).** Acid tied on locally addressed folded meeting notice from Young Men's Association of the First Baptist Church, Blood's handstamp at left, also with small "Free Air-Free Sea-Free Soil" label, Very Fine E. 100-150
- 1172 ☒ **Blood's City Despatch, Philadelphia Pa., 1c Bronze on Black Glazed (15L13).** Acid tied, "Free Jas. R. Church MC" congressional free frank on cover to Washington D.C., blue "Philada. Rail Road Jan. 1" route agent's circular datestamp and matching "Free" handstamp, some edgewear, Very Fine, scarce usage..... E. 150-200
- 1173 ☒ **Blood's City Despatch, Philadelphia Pa., (1c) Bronze on Lilac (15L14).** Acid tied on folded cover to post office box, Blood's datestamp, "Drop 1ct" in circle and "Philadelphia Pa. Aug. 3, 1860" octagonal datestamp, Fine, scarce use of Blood's and drop-letter rate..... E. 150-200
- 1174 ☒ **Blood's City Despatch, Philadelphia Pa., (1c) Bronze on Lilac (15L14).** Acid tied on green **Merchants' Hotel all-over advertising** cover to local address, light strike of Blood's datestamp, barely reduced, Very Fine E. 150-200
- 1175 ☒ **Blood's City Despatch, Philadelphia Pa., (1c) Bronze on Lilac (15L14).** Cancelled by acid, used with 3c Dull Red (11) and tied by "Philadelphia Pa. Jun. 4" circular datestamp on small cover to Wilmington Del., Blood's datestamp at right, with "Fremont will thrash the Wheatland Sheaf" label (refers to Buchanan and his home), Very Fine E. 200-300
- 1176 ☒ **Blood's City Despatch, Philadelphia Pa., (1c) Bronze on Lilac (15L14).** Acid tied, used with 3c Dull Red (11), both stamps tied by "Philadelphia Pa. Dec. 3" circular datestamp on **Burning Fluids cameo corner card** cover to Bethlehem Pa., clear strike of Blood's datestamp, Very Fine, beautiful cover E. 300-400
- 1177 ☒ **Blood's City Despatch, Philadelphia Pa., (1c) Bronze on Lilac (15L14).** Acid tied, used with 3c Dull Red, Ty. II (26), cancelled by grid, "Philadelphia Pa. Jul. 11" octagonal datestamp on red and blue **Waving Flag and Sailor Patriotic** cover to Fortress Monroe Va., Blood's circular datestamp at left, slightly reduced at right and some minor soiling, Very Fine E. 200-300

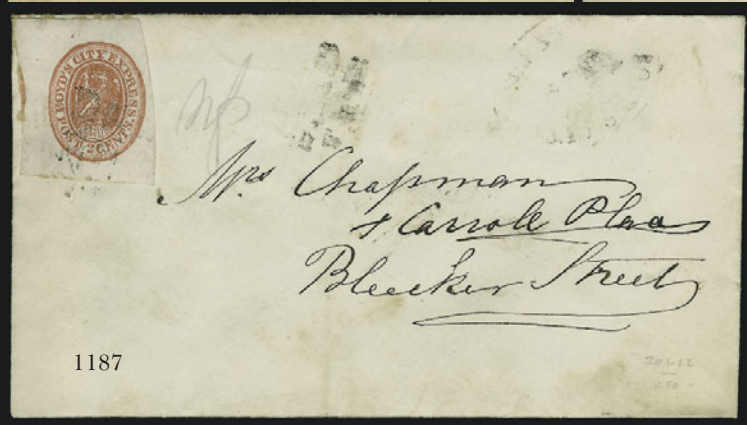
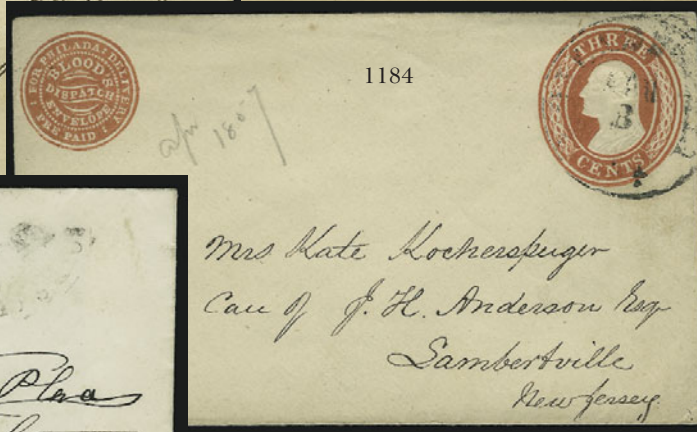
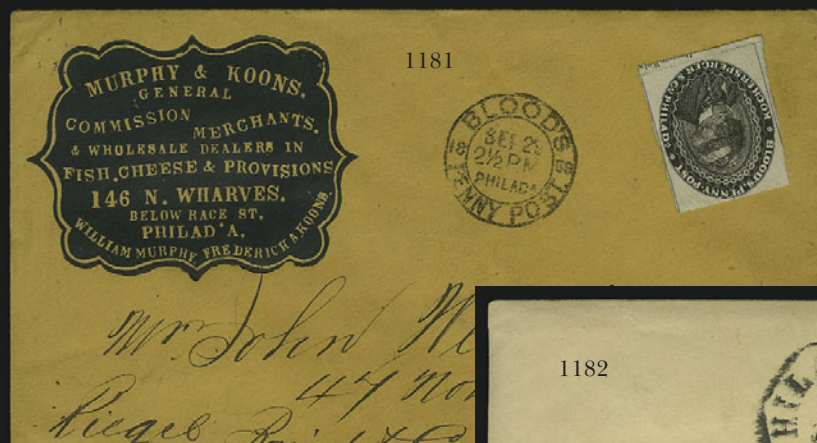

- 1178 ☒ **Blood's City Despatch, Philadelphia Pa., (1c) Bronze on Lilac (15L14).** Acid tied, used with 3c Rose (65) which is tied by "Philadelphia Pa. Jan. 2 1862" circular datestamp on cover to Zanesville O., Bloods datestamp at bottom right, some waterstaining affects address, Fine, scarce late use, Blood's discontinued service on Jan. 10 E. 100-150
- 1179 ☒ **Blood's City Despatch, Philadelphia Pa., (1c) Bronze on Lilac (15L14).** Four covers, incl. three used with 3c Dull Red (11), fourth is tied by handstamp, few small faults, Fine-Very Fine.....*Not illustrated* 1,325.00
- 1180 ☒ **Blood's City Despatch, Philadelphia Pa., (1c) Bronze on Black Glazed (15L17).** Acid tied on blue 1849 folded cover to member of Congress, Washington D.C., blue "**Baltimore Rail Road Feb. 9**" route agent's circular datestamp with matching "Free" struck over "5" rate, light green Blood's advertising label on back, horizontal file fold, Very Fine..... E. 100-150
- 1181 ☒ **Blood's Penny Post, Philadelphia Pa., (1c) Black (15L18).** Large margins incl. **part imprint at bottom**, clear strike of "Blood's Penny Post Sept. 29 Philada." double-circle datestamp on orange cover with blue **Commission Merchant's cameo corner card** to local address, Very Fine E. 150-200
- 1182 ☒ **Blood's Penny Post, Philadelphia Pa., (1c) Black (15L18).** Large margins, minor defects, tied by "**Drop 1ct**" handstamp on locally addressed cover, octagonal "Philadelphia Pa. Feb. 2, 1860" datestamp, Very Fine, charged 1c due by the post office, ex Moody E. 100-150
- 1183 ☒ **Blood's Penny Post, Philadelphia Pa., (1c) Black (15L18).** Large margins to just in, scissors-cut at bottom right in margin, uncancelled, on red and blue **Eagle and Shield Patriotic** cover to local address, light strike of Blood's June 3 circular datestamp, some edgewear, otherwise Fine E. 200-300
- 1184 ☒ **Blood's City Despatch, Philadelphia Pa., (1c) Red on White Entire (15LU5b).** On 3c Red Nesbitt (U9), cancelled by light strike of "Philadelphia Pa. Mar. 8" circular datestamp, addressed to Kate Kochersperger at Lambertville N.J. by the proprietor of the post, 1857 docketing, Very Fine 250.00
- 1185 ☒ **Blood's Despatch, Philadelphia Pa.** Nine covers and one front only, range of markings and usages incl. three used with No. 11, one on 3c entire, few faults, most Very Fine *Not illustrated* E. 200-300



1186

- 1186 ☒ **Bouton's City Dispatch Post, New York N.Y., 2c Black on Gray Blue, Dots in Corners (18L2).** Large margins, tied by red "Paid/Bouton" two-line handstamp and also by red "New-York 5 cts 22 Oct." integral-rate circular datestamp on 1848 folded letter to New Haven Conn., faint vertical file fold well clear of stamp, Extremely Fine — the "Rough and Ready" stamp, with a portrait of then presidential candidate, Zachary Taylor, was issued by Bouton at a time when the first U.S. regular issue stamps were only one year old — with 1999 P.F. certificate E. 750-1,000



- 1187 ☒ **Boyd's City Express, New York N.Y., 2c Dull Orange (20L13).** Enormous margins, tied by "Paid/J.T.B." handstamp, faint "Boyd's City Express Post" oval datestamp on cover to local street address, with enclosed doctor's invoice dated Jan. 1, 1857, Very Fine, the Orange on White stamp was used briefly in 1856-57 and is very scarce on cover.....(Photo, p. 204) 400.00
- 1188 **Brady & Co.'s Penny Post, Chicago Ill., 1c Violet (23L1).** Full margins, short light red pen stroke at right leaving most of design clearly visible, vertical crease, otherwise Very Fine..... 650.00
- 1189 (★) **Browne & Co.'s City Post Office, Cincinnati O., 1c Black (29L1).** Three large margins incl. traces of adjoining stamp at right, close to into at left, unused (no gum), tiny corner crease, Fine, signed Sloane..... 175.00
- 1190 **Carnes' City Letter Express, San Francisco, 10c Rose, Blue "X" Ovpt. (35L2).** Large to huge margins, original gum, paper h.r. and adherences, Very Fine 200.00
- 1191° **Carnes' City Letter Express, San Francisco, (5c) Rose (35L1).** Huge margins, cancelled by blue Gahagan & Howe oval, tiny pinhole and corner crease in margin, still Extremely Fine, ex Schwartz 300.00
- 1192 ☒ **Cheever & Towle, Boston Mass., 2c Blue (37L1).** Cut to shape (as often found), cancelled by small ms. "X" at 8 o'clock leaving most of design clearly visible, used on locally addressed folded letter, remarkably fresh and Very Fine, extremely rare — only 21 covers recorded in Stimmell (see *Penny Post*, Aug. 1991) and many of these have circular-cut stamps..... 500.00
- 1193° **(Greig's) City Despatch Post, New York N.Y., 3c Black on Grayish (40L1).** Huge even margins, lightly cancelled by red "Free" in frame, Extremely Fine Gem, a superb used example of the first stamp issued in the Western Hemisphere, with 1988 P.F. certificate..... 275.00
- 1194 **(Greig's) City Despatch Post, New York N.Y., 3c Black on Grayish, Sperati Reproduction (40L1 Sperati).** Three large margins, into at left, tied by red "Free" in frame cancel on small blue piece with datestamp at left (all Sperati's creation), Very Fine, with 1990 Holcombe certificate (stating genuine)..... E. 100-150
- 1195 **(Mead's) City Despatch Post, New York N.Y., 2c Black on Green Glazed, With and without "CC" (40L2, 40L4).** Former with large even margins, neat blue ms. "X" cancel, latter with wide irregular margins, three pen strokes, both with usual minor scuffs associated with glazed paper, otherwise Fine-Very Fine.....(Photo Ex) 350.00
- 1196 (★) **Cressman & Co.'s Penny Post, Philadelphia Pa., (1c) Gold on Black Glazed (53L1).** Full margins, uncanceled, on small piece of album page with ms. "Cressmann & Co." at top, Very Fine, ex Caspary and signed Sloane..... 250.00
- 1197° **Floyd's Penny Post, Chicago Ill., (1c) Blue (68L1).** Enormous margins, cancelled by black "Floyd's Penny Post Chicago" circular handstamp and part of blue Chicago grid, Extremely Fine, with 1998 P.F. certificate..... 125.00



1199

- | | | | |
|------|---|--|----------|
| 1198 | ✉ | Floyd's Penny Post, Chicago Ill., (1c) Blue (68L1). Large to huge margins, tied by clear strike of "Floyd's Penny Post" sunburst in circle handstamp, used with 3c Rose (65) , tied by blue grid and matching "Chicago Ills. Jan. 3" double-circle datestamp on yellow cover to Mich., Very Fine, with 1999 P.F. certificate | 1,500.00 |
| 1199 | | Floyd's Penny Post, Chicago Ill., (1c) Brown (68L2). Large even margins all around, rich color, neatly cancelled by Floyd's circular sunburst handstamp, small faults not visible on face, Extremely Fine appearance, a scarce stamp | 850.00 |

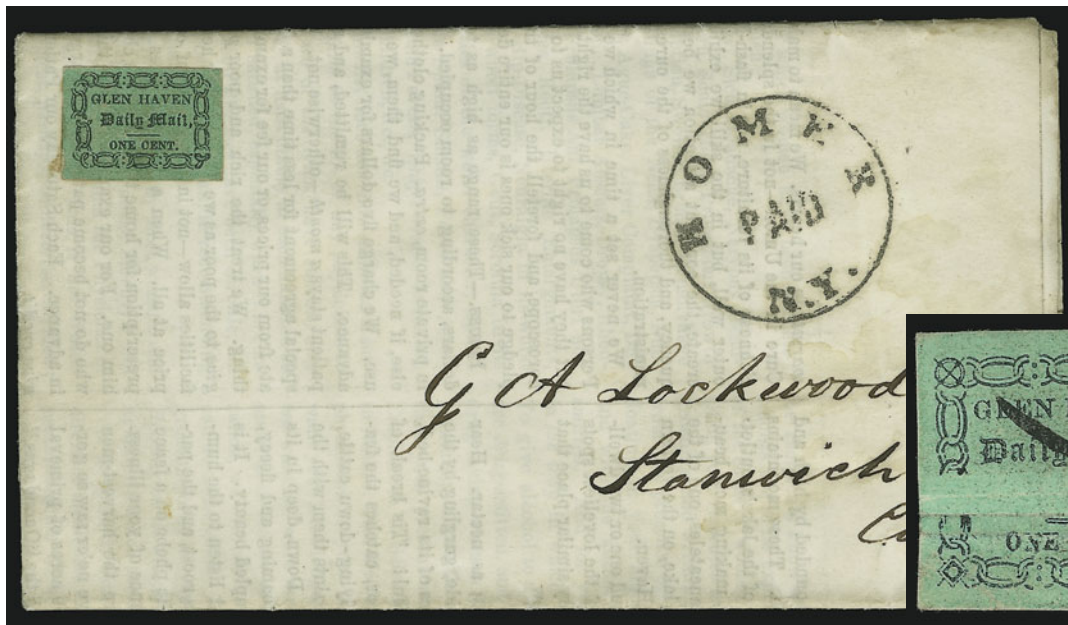

1201

- APRIL 27-28, 2004



1202EX

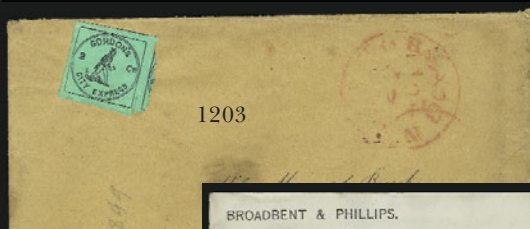

1203

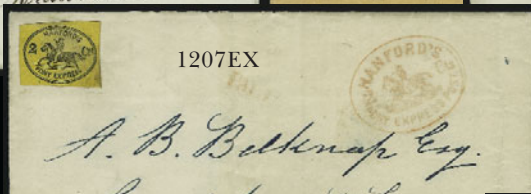

1207EX



1204EX

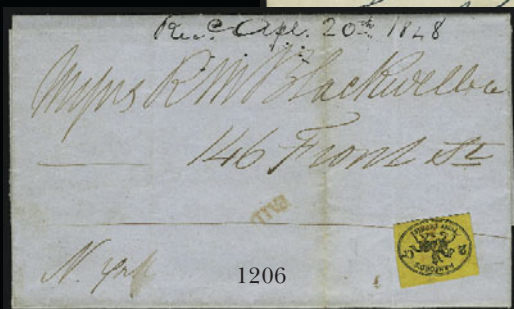

1206

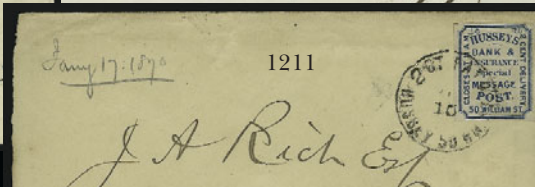

1211

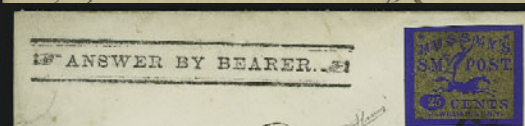

1212

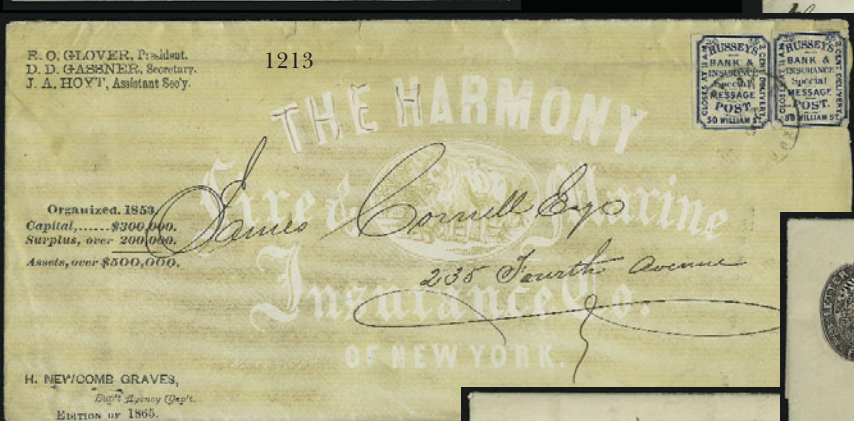

1213

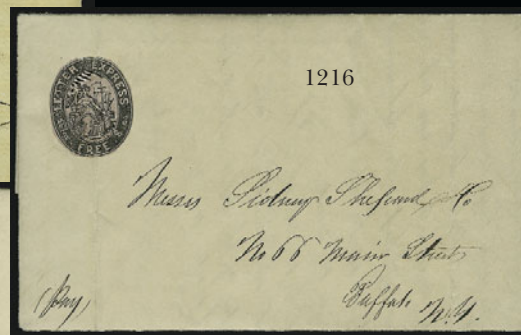

1216



1217

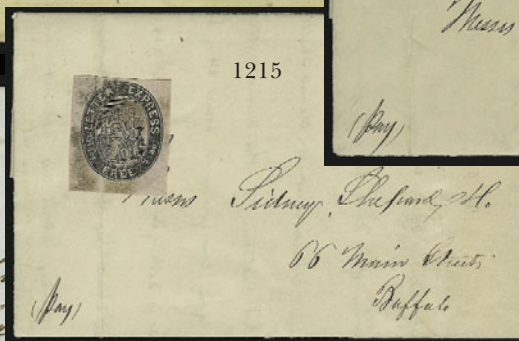

1215



1205



1208



1209



1210



1214

- 1202 ☒ **Gordon's City Express, New York N.Y., 2c Black on Green, Black on Green Glazed (72L2, 72L3).** Affixed to individual covers, uncanceled, red New York integral-rate datestamps, file folds (one stamp creased), Fine.....**(Photo Ex)** 1,300.00
- 1203 ☒ **Gordon's City Express, New York N.Y., 2c Black on Green (72L2).** Large margins, light corner crease at top left, affixed to buff cover to Greenwich Conn., red "New-York 5 cts 22 Nov." integral-rate circular datestamp, Very Fine 650.00
- 1204° ☒ **Guy's City Despatch, Philadelphia Pa., (1c) Pink (74L1).** Two on separate corner card covers to local street addresses, both tied by purple "Guy's City Dispatch, 1123 Chestnut St." double-line oval, one stamp with right sheet margin, two short perfs, negligible brown spots mostly on back, other stamp has two small tears, Very Fine appearance, one ex Jarrett.....**(Photo Ex)** 1,600.00
- 1205 **Hackney & Bolte Penny Post, Atlantic City N.J., (1c) Black on Red, Die Cut (153L1).** Tied by grid portion of Atlantic City duplex cancel on small piece (probably a Postal Card), Very Fine 375.00
- 1206 ☒ **Hanford's Pony Express, New York N.Y., 2c Black on Orange Yellow (78L1).** Full to large margins, small light red "Paid" cancel with bolder second strike at center, on locally addressed folded cover with 1848 receiving docketing, central vertical file fold clear of stamp, Very Fine E. 300-400
- 1207 ☒ **Hanford's Pony Express, New York N.Y., 2c Black on Orange Yellow (78L1).** Two, uncanceled on folded covers, one dated 1847 to New Haven with red New York circular datestamp, other to local street address with red "Paid" and Hanford's Horse & Rider oval, the latter tied by toning, each with vertical file folds clear of stamps and markings, Very Fine**(Photo Ex)** E. 400-500
- 1208 **Hartford Conn. Mail Route, (5c) Black on Yellow Glazed (80L1).** Full even margins, slightly smudged ms. "X" cancel, two small scuffs, otherwise Fine 2,000.00
- 1209 **Hopedale Penny Post, Milford Mass., (1c) Black on Pink Glazed, Rayed Asterisks (84L1).** Huge margins at top and left, close at bottom and right, four small pen strokes, small filled surface scrape at bottom left, otherwise Fine example of this scarce stamp..... 800.00
- 1210 **Humboldt Express (Langton's), Nevada, 25c Brown (86L1).** Clear to large margins, neat ms. "May 22/" cancel, small diagonal crease, Fine appearing example of this elusive Western Express stamp 1,250.00
- 1211° ☒ **Hussey's Post, New York N.Y., 2c Blue, Dated 1870 (87L41).** Ample to large margins, tied by "2 Ct. Paid Hussey 50 Wm. St. Jan. 15" circular datestamp on cover to local street address, slight edge wear, Very Fine, ex Schwartz 500.00
- 1212° ☒ **Hussey's Post, New York N.Y., 25c Gold on Blue Glazed, Special Delivery (87LE5).** Large margins, tied by "Paid/G.Hussey" two-line handstamp, "Answer by Bearer" straightline on cover to local street address, Extremely Fine and rare, ex Schwartz 400.00
- 1213° ☒ **Hussey's Post, New York N.Y., 2c Blue, Dated 1865 (87L38).** Two, tied by circular datestamp on legal-size lithographed insurance co. cover to local street address, docketed on back, edge faults and stamps creased, still a Fine and very scarce multiple usage, ex Schwartz 475.00
- 1214 (★) **Jenkins' Camden Dispatch, Camden N.J., (1c) Black, Lithographed, Fine Impression (89L1).** Halstead Type 4, original gum, small h.r., ample to large margins, fresh and Very Fine, a beautiful example of this very scarce stamp — see our Golden sale (Sale 817), lot 1273 for an overview of the various printings..... 350.00
- 1215 ☒ **Letter Express (Wells), 5c Black on Pink Glazed (96L1).** Large to huge margins, uncanceled, used on Oct. 17, 1844 folded letter from Detroit to Buffalo N.Y., file fold thru stamp, which is also slightly gum stained, otherwise Very Fine cover..... 1,000.00
- 1216 ☒ **Letter Express (Wells), 5c Black on Pink Glazed (96L1).** Cut to oval shape, uncanceled, used on Oct. 8, 1844 folded letter from Detroit to Buffalo N.Y., file fold thru stamp, otherwise Very Fine, accompanied by People's Line freight receipt with same vignette.... 1,000.00
- 1217 ☒ **Letter Express (Wells), 5c Black on Pink Glazed (96L1).** Huge margins to ample at top, ms. "X" cancel, used on Aug. 1844 folded cover to Buffalo N.Y., docketed with date but no origin (probably Cleveland), bottom panel missing, file fold thru stamp which has faults, presentable and very rare on cover..... 3,500.00



- 1218° **Wm. E. Loomis Letter Express, San Francisco Cal., (5c) Rose (98L1).** Three huge margins, clear at right, blue "Paid" cancel, small crease and scissors cut at right, otherwise Very Fine, rare in used condition, ex Schwartz 650.00
- 1219° **One Cent Despatch (Wiley), Washington D.C., 1c Violet (112L1).** Large margins, tied by "City Despatch Sep. 8 10½ AM 1856" circular datestamp on piece, Extremely Fine, signed Sloane, ex Schwartz..... 150.00
- 1220 **One Cent Despatch (Wiley), Baltimore Md., 1c Red (112L2).** Full margins to touching at bottom, "City Despatch Nov. 25 2 P.M. 1856" circular datestamp, light staining on back does not show thru, appears Very Fine 250.00
- 1221 (★) **Penny Express Co., 5c Black (114L1).** Unused (no gum), ample margins to just touching, tiny inclusion at top, Very Fine, the 5c Black is scarce and attractive 300.00
- 1222 **Price's Eighth Avenue Post Office, New York N.Y., (2c) Red on Bluish (120L1).** Deep shade on strongly blued paper, huge margins at bottom and left (possibly a corner position), other sides clear to touching, uncanceled, affixed to folded cover with 3c Dull Red (11), large margins to slightly in, tied by New York circular datestamp to Oxford Furnace N.J., fake straightline "Price Despatch" handstamp which suggests stamp also did not originate on this cover, Fine stamp — we have located seven examples of Price's 120L1 stamp, all uncanceled, six of which are on covers (at least three did not originate) — offered as a genuine stamp but not to subject to certification as a genuine usage 600.00
- 1223 (★) **Priest's Despatch, Philadelphia Pa., (2c) Black on Rose Wove (121L4).** Three large margins to just touching at left, unused (no gum), Very Fine example of this rare local .. 500.00
- 1224 **Squier & Co. City Letter Dispatch, St. Louis Mo., 1c Rose Brown, Rouletted (132L2).** Full even margins, small neat ms. "S & Co." cancel, intact rouletting at right, two small thins, Very Fine appearance 250.00



1225

- 1225 ✉ **Wells, Fargo & Co. Pony Express, 25c Blue (143L8).** Huge margins to just touched incl. large part of adjoining stamp at top, tied by blue oval handstamp and ms. "Aurora Feb. 24, 1863" docketing on 3c Pink entire (U34) with Wells, Fargo imprint to San Francisco, entire cancelled by blue "Wells, Fargo & Co. Express Aurora" oval handstamp, Very Fine, scarce 3,500.00

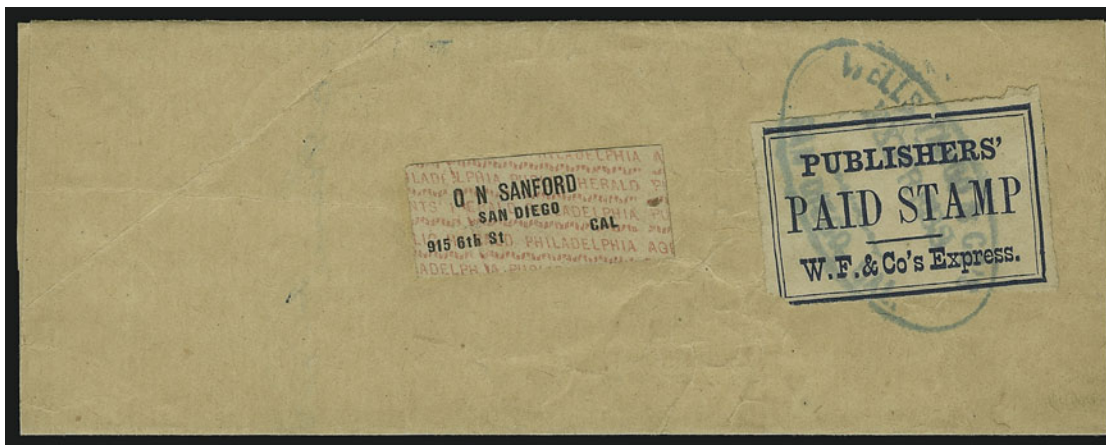

1226

- 1226 ✉ **Wells, Fargo & Co. Express, (unstated value) Blue, For Publishers' Use, Newspaper (143LP10).** Enormous margins, just in at bottom left, tied by blue "Wells, Fargo & Cos. Express San Diego Cal." oval handstamp on small folded wrapper to San Diego, Very Fine..... 1,750.00
- 1227 ✉ **New York Locals.** Five covers, incl. Boyd's 20L11, Swarts No. 136L9, two with Overton handstamps, one with Broadway City Express handstamp, last with 107L1, few faults, mostly Fine *Not illustrated* E. 400-500



GUAM

- 1228 ☒ **1899, 1c-10c Regular Issue (1-4, 8).** Tied by purple "Agana, Guam" straightline handstamp on registered cover to South Lincoln Mass., matching Jan. 5, 1901 datestamp, some toning around perfs from gum, still Fine..... E. 400-500
- 1229 ☒ **1899, 1c-6c Regular Issue (1, 3, 4, 6).** Two 3c both s.e at right, tied by purple "Agana, Guam" straightline handstamp on registered cover to Waltham Mass., matching Jan. 5, 1901 datestamp, various markings incl. "Received without contents", minor perf tip toning from gum, Very Fine E. 400-500
- 1230 ☒ **1899, 1c-6c Regular Issue (1, 3-6).** Tied by purple "Agana, Guam" straightline handstamp on registered cover to Concord Mass., matching Jan. 5, 1901 datestamp, San Francisco and receiving backstamps, some toning from gum around perfs, otherwise Very Fine E. 400-500
- 1231 ☒ **1899, 1c-6c Regular Issue (1, 3, 4, 6).** Tied by purple "Agana, Guam" straightline handstamp on registered cover to Waltham Mass., matching Jan. 28, 1901 datestamp, various markings incl. "Received without contents", trivial toning around a few perfs from gum, Very Fine..... E. 300-400
- 1232 ☒ **1899, 1c-8c Regular Issue (1, 5-7).** Tied by purple "Agana, Guam" straightline handstamp on registered cover to Eagle Bridge N.Y., matching Jan. 5, 1901 datestamp, appropriate markings, few minor toned perf tips from gum, Very Fine E. 400-500
- 1233 ☒ **1899, 1c, 3c Regular Issue (1, 3).** Horizontal strip of three of 3c, tied by purple "Agana, Guam" straightline handstamp on registered cover to Johnsonville N.Y., matching Aug. 23, 1900 datestamp, appropriate markings, fresh and Very Fine E. 200-300
- 1234 ☒ **1899, 2c Red, Ty. IV (2).** Tied by "Agana, Island of Guam Apr. 17, 1902" circular datestamp on cover to South Lincoln Mass., receiving backstamp, few light toned spots, Very Fine 200.00
- 1235 ☒ **1899, 2c Red, Ty. IV (2).** Six, radiant color, tied by "Agana, Island of Guam Mar. 1, 1902" datestamps on cover to Concord Mass., San Francisco and receiving backstamps, barely reduced at right, few toned perfs from gum, otherwise Very Fine..... E. 200-300
- 1236 ☒ **1899, 2c, 4c Regular Issue (2, 4).** Horizontal pair of 4c, tied by purple "Agana, Guam" straightline handstamp on registered cover to Troy N.Y. and forwarded to "Putnam Nation", matching Aug. 23, 1900 datestamp, appropriate markings, Very Fine..... E. 200-300
- 1237 ☒ **1899, 3c-8c Regular Issue (3-7).** 8c tied by purple "Agana, Guam" straightline handstamp, others "tied" by toned perfs, on registered cover to Erving Mass., matching Jan. 5, 1901 datestamp, appropriate markings, Fine..... E. 500-750
- 1238 ☒ **1899, 3c-6c Regular Issue (3, 4, 6).** Tied by purple "Agana, Guam" straightline handstamp on registered cover to Waltham Mass., matching Jan. 28, 1901 datestamp, various markings incl. "Received without contents", minor toning around perfs from gum, otherwise Fine..... E. 300-400
- 1239 ☒ **1899, 3c-6c Regular Issue (3, 4, 6).** Pairs of 3c and 4c, tied by purple "Agana, Guam" straightline handstamp on registered cover to Athol Mass., matching Jan. 5, 1901 datestamp, various markings, minor toning around perfs from gum, otherwise Fine E. 300-400
- 1240 ☒ **1899, 4c-6c Regular Issue (4, 6).** Tied by "Agana, Guam" straightline handstamp on registered cover to Kendall Green Mass., matching Aug. 23, 1900 datestamp, appropriate backstamps, fresh and Very Fine E. 200-300

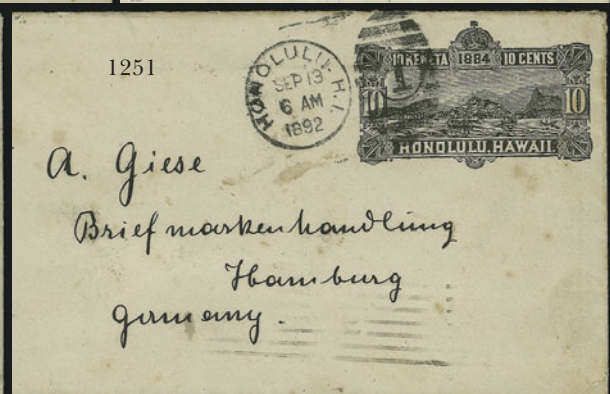
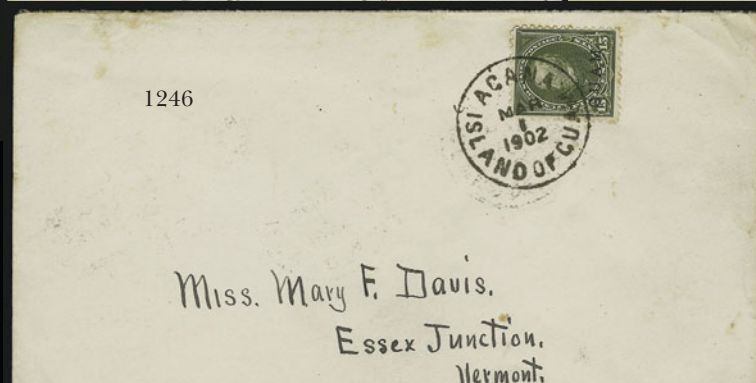
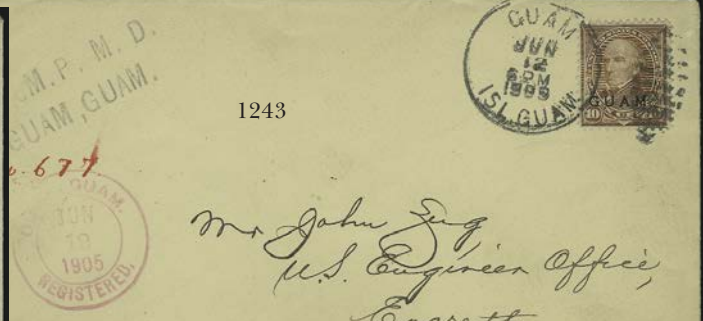
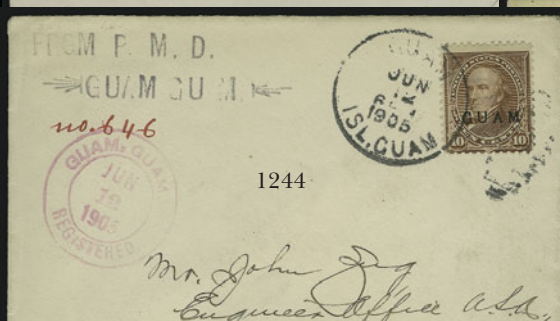
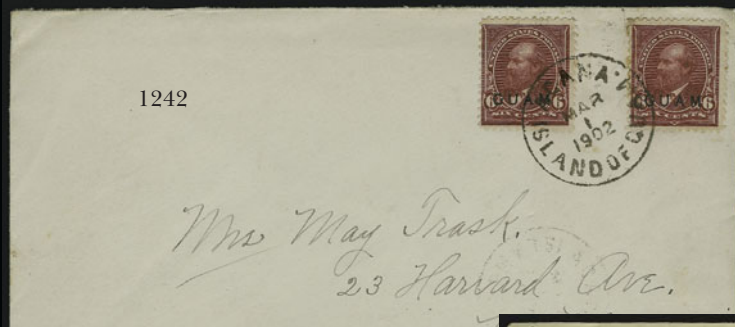

- 1241 ☒ **1899, 5c Blue (5).** Vertical pair, tied (between perfs) by purple "Agana, Guam" straightline handstamp on registered cover to Erving Mass., matching Aug. 23, 1900 datestamp, fresh and Very Fine..... E. 150-200
- 1242 ☒ **1899, 5c Lake (6).** Two, tied by "Agana, Island of Guam Mar. 1, 1902" circular datestamp on cover to Waltham Mass., few toned perfs, Fine, Scott Retail as single on cover 450.00
- 1243 ☒ **1899, 10c Brown, Ty. I (8).** Tied by "Guam, Isl. Guam Jun. 12, 1905" duplex on yellow registered cover to Everett Wash., appropriate markings, Very Fine..... 275.00
- 1244 ☒ **1899, 10c Brown, Ty. I (8).** Tied by "Guam, Isl. Guam Jun. 12, 1905" duplex on yellow registered cover to Everett Wash., appropriate markings, Fine..... 275.00
- 1245 ☒ **1899, 10c Brown, Ty. I (8).** Tied by purple "Agana, Guam" straightline handstamp on registered cover to Waltham Mass., matching Aug. 23, 1900 datestamp, offset of purple San Francisco registry marking also ties stamp, Very Fine 275.00
- 1246 ☒ **1899, 15c Olive Green (10).** Tied by "Agana, Island of Guam Mar. 1, 1902" circular datestamp on cover to Essex Junction Vt., appropriate backstamps, some slight toning, otherwise Very Fine..... 900.00
- 1247 ☒ **1899, 2c, 6c Regular Issue (2, 6).** Two 2c, affixed upside down and tied by "Agana, Island of Guam Mar. 1, 1902" datestamps on cover to Essex Junction Vt., **used with 10c Special Delivery (E1)**, similarly tied, some slight toning, still Fine, scarce usage of the Special Delivery stamp (Scott Retail \$1,250.00 on cover) E. 400-500
- 1248 ☒ **1899, 15c Olive Green (10).** Tied by "Agana, Island of Guam Apr. 17, 1902" circular datestamp on cover to Kendall Green Mass., **used with 10c Special Delivery (E1)**, also tied by circular datestamp, some minor wear, Very Fine, scarce usage, the 15c on cover is \$900.00 in Scott, the E1 on cover is \$1,250.00..... E. 500-750
- 1249 ☒ **1864, 2c Rose Vermilion (31).** Used with Hawaii Nos. 35, 38 (3), and 39, tied by duplex cancels, Nos. 31 and 38 (1) also tied by boxed 1884 Registered cancel on cover to Boston Mass., red "Honolulu Hawaii 29 Aug. 1884" double-circle datestamp and faint violet forwarders oval, back with Registry signature across back and violet San Francisco four-line registry handstamp, cover slightly reduced at left affecting one 2c stamp, otherwise Very Fine E. 200-300
- 1250 ☒ **Puerto Rico Covers.** Seven, incl. one with 2c tied by "Aguada 30 Oct. 1898" circular datestamp to Ponce, one with five copies of No. 286 on registered cover to Ponce (defective), one with 2c tied by 1898 Maricao circular datestamp, few faults, some appear Fine, scarce group*Not illustrated* E. 500-750
- 1251 ☒ **Hawaii.** Four items, No. UX9 postal card to Oregon, Nos. U5 and U10 (plus 5c 1894), both to Germany, No. 76 on cover to San Francisco, Very Fine E. 400-500

GROUP LOTS BY ISSUE

- 1252 ☒ **1851-56 Issue Covers.** Thirteen, incl. nice group of 1c covers with singles on circulars, strips of three, pair of No. 17 on cover to England, few New York Ocean Mail cancels, No. 11 on Valentine, some faults, most appear Fine E. 750-1,000
- 1253 ☒ **1857 Issue Covers.** Thirteen, incl. No. 36 on legal-size cover from N.Y. to Ga., No. 26 tied by **Canton Miss. Lyre fancy cancel** to La., three with strips of three of No. 24, No. 32 from Ind. to Canada, No. 33 from N.Y. to Nova Scotia, some faults, some appear Fine ... E. 750-1,000
- 1254 ☒ **1857-61 Issue Covers.** Six covers and one piece, latter with block of six and four singles of 3c Rose (65), covers incl. No. 65 tied by Amherst Mass. "honeycomb" cancel, also No. 26 on illustrated Machinist's Tools corner card cover, No. 65 with Castleton Pa. "rope" cancel, few faults, many appear Fine..... E. 200-300
- 1255 **3c 1861 Issue Reference Items..** Extension balance of eleven items comprising nine No. 65 with different "better" fake fancy cancels, No. 65 cover with 12c 1869 added and tied by fake "Registered" straightline cancel, fake No. "66" made from proof, and genuine but faulty No. 65 with Masonic fancy cancel of Williston Vt., Very Fine appearing lot, each item with 2003 P.F. certificate..... E. 200-300
- 1256 ☒ **1861-67 Issue Covers.** Eighteen, incl. No. 71 on folded letter to France, No. 65 cancelled by blue leaf in circle fancy cancel from Atlanta Ga. to Ala., No. 73 cancelled by shield fancy cancel from Cambridge Mass. and used locally, nice group of No. 63 on locally used covers, No. 65 on prisoner's cover from Old Capitol Prison, few faults, most Fine-Very Fine E. 600-800

- 1257 ☒ **1867-70 Cover Balance.** Ten covers, better incl. Nos. 69 and 94 on U58 from Plaquemine La. missent to Germantown Pa. and then sent to Germantown Tenn., 94 (pair) from New York to San Francisco, 96 (pair) to Germany, 115 to New Brunswick, 136 (pair) to Munich, Bavaria, missent cover with faults, overall Fine-Very Fine E. 500-750
- 1258 ☒ **2c Brown, 3c Ultramarine (113, 114).** Fifteen covers, incl. one with two 2c, one with 2c and 1c No. 63 (defective), one 3c with magenta cancel, one with blue cancel, few faults, overall Fine-Very Fine..... E. 300-400
- 1259 ☒ **1869 Issue Covers.** 22 covers with either 2c or 3c stamps, incl. 3c on 3c entire to Dayton O. and forwarded to Afton N.Y., few with dubious markings, mixed condition, few almost Fine E. 200-300
- 1260 ☒ **Bank Note Covers.** Eleven, incl. No. 210 with Indian Head fancy cancel (three covers, all from Head Tide Me.), No. 184 cancelled by Arrow Head fancy cancel of Fredericksburg Va., pair of No. 161 from Mass. to Brazil, 15c on cover to South Africa (two), No. 182 on printed circular to Norway, No. 161 on cover to Switzerland and forwarded to Paris, some faults, some Fine-Very Fine E. 1,000-1,500
- 1261 ☒ **4c Blue Green (211).** Sixteen covers, better incl. single tied by New York oval on a Mexico 12c + 12c green legal sized entire to New York with green Wells, Fargo & Co. printed frank, two pairs and No. 210 on fourth class registered small box (exploded) E. 400-500
- 1262 ☒ **1c-15c 1894-98 Issues.** 26 covers and two postcards incl. 26 to **foreign destinations**, better incl. Morocco, South Africa (two), Zanzibar, U.S.S. Marblehead in England, Germany (stamp with Transit Clerk cancel), Turks Is., Siam, Guatemala, Honduras, Ireland, Java (Netherlands Indies) with "Missend" handstamp, New Zealand, Italy, Uruguay, Algeria, and Jersey, wide variety of frankings incl. solo and mixed, few faults to be expected, generally Fine-Very Fine E. 750-1,000
- 1263 ☒ **2c Alaska-Yukon, Hudson-Fulton, Imperforate (371, 373).** Nine covers and one picture postcard, mostly franked with No. 373, to **foreign destinations**, better incl. No. 371 on W405 to Germany, 371 (pair) on U300 to Argentina, No. 373 on picture postcard to Guatemala, No. 373 (pair) with Nos. 330-332 to Cuba, No. 373 with Nos. 343 and 344 to Turkey, and solo usages of No. 373 to Germany, Canada, England and Cuba, Very Fine E. 400-500
- 1264 ☒ **Washington-Franklin Issues.** Eight picture postcards to better foreign destinations, franked with either 1c pair or 2c, destinations incl. Cape Verde, Eritrea (two), Fiume, Luxembourg, **Natal forwarded to Beirut** (requiring 78 days in total), Russia, and St. Kitts, few cards with rounded corners, generally Very Fine lot with many rare destinations E. 300-400
- 1265 ☒ **Washington-Franklin Issues.** Seven covers incl. five to foreign destinations, comprising 2c Coil to **French Indochina** with their postage due stamps and returned to sender, No. 499 on picture postcard to **Siberia and forwarded to Japan**, No. 512 on "Ocean Letter", Nos. 414 and 420 (pair) on domestic cover, Nos. 464, 474 and 506 on registered cover to **Russia**, Nos. 512, 514 (2) and 517 (pair) on wrapper to Germany, and No. 434 (perfin) on censored cover to Sweden, usual few faults, overall Fine-Very Fine..... E. 500-750
- 1266 ☒ **Foreign Destination Balance.** Six items incl. four entires and two covers, entires incl. 5c to Turks Is., Corsica, and Macassar (Celebes Is., Dutch East Indies), and 1c to Greece, covers incl. Nos. 304 to Ecuador and Jersey, Fine-Very Fine..... E. 100-150
- 1267 ☒ **Presidential Covers to Foreign Destinations.** Six comprising 2c and 3c (two each) to Zanzibar, 2c and 3c to St. Pierre-Miquelon, 20c to Morocco, 20c and pair of 50c to Cameroun, 50c to Gold Coast and 50c Office in China duplexes, No. 377 on cover from Honolulu to Manila, No. 427 (?) on 1c wrapper to England with boxed "Found at Bristol Without contents" two line handstamp, few other cute items incl. many combinations and foreign destinations incl. Guatemala, few with interesting printed corner cards, few faults as usual, overall Fine-Very Fine..... E. 400-500
- 1269 ☒ **Officials Covers.** Three legal-size covers all from Interior Dept., incl. 6c on Indian Affairs corner card cover from Washington D.C. to San Francisco, 12c on Pension Office corner card cover from Washington D.C. to Crown Point N.Y., last with 6c and 3c on Pension Office corner card cover from Washington D.C. to Ticonderoga N.Y., few faults, appear Fine..... E. 200-300

GROUP LOTS BY CATEGORY

- 1270 ☒ **Advertising Covers.** 55, tremendous range of designs, themes and issues, incl. few with No. 114, nice group of 3c 1851 Issue, 3c 1857 Issue, 3c 1861 Issue, Bank Notes, few later, few stamp collars, also incl. three Campaign covers, few small faults, many Fine-Very Fine, worth close inspection..... E. 3,000-4,000
- 1271 ☒ **Pig Covers.** Two porcine-related covers: first is 3c Ultramarine (114) tied on illustrated all-over advertising cover for book on improving swine, second is with 279B tied on cover for Guinness's Pig Brand beer, the first defective and in need of professional restoration, still Fine, unusual thematic covers..... E. 100-150
- 1272 ☒ **Family Correspondences.** Approximately 1,300 covers addressed to the Warren and Boyington families in Colorado (and a couple between the families), few with R.P.O. and fancy cancels, one with 2c Washington and French 25c issue, few illustrated covers incl. hotels, mostly 1880's-1920's with Colorado or other postmarks from the expanded region (Wyoming, California), many with original letters pertaining to life in the time period incl. mining, very mixed condition with many in poor condition due to poor storage and rough opening, Very Good-Fine..... E. 500-750
- 1273 ☒ **Accumulation.** Balance of random covers, incl. one reputedly signed by Wilt Chamberlain, some Postal Stationery first days, one A.E.F. postcard, 1895 letter inquiring about history of Annapolis Postmaster's Provisional, interesting group..... E. 300-400
- 1274 ☒ **Accumulation.** Over 13 lbs. of commercial covers and postcards, 19th and 20th Centuries, wide variety of printed corner cards, towns and frankings, mixed condition, mostly Fine, also incl. few modern unused entires and a sheet album of seals E. 200-300
- 1275 ☒ **Cover Accumulation.** 1851-1910's, approximately 280 covers, strength in 1850's-60's with wide variety of towns and cancels incl. approximately 50 **green** and bluish green, 23 R.R. and R.P.O., many from Vermont towns, few interesting corner cards, better incl. No. 11 tied by blue boxed "Troy & New York Steam Boat." cancel with matching "2 cts." in circles, vertical pair of No. 25 on cover (ex Klein), also incl. seven Black Jacks, few faults to be expected, generally Fine-Very Fine..... E. 1,000-1,500
- 1276 ☒ **Cover and Postcard Accumulation.** Hundreds of covers and postcards, mostly 1890's-1940's with many later first day covers, better covers and postcards incl. 35 R.P.O., 14 cacheted Navals, over 75 WWII Military covers/cards incl. many American Expeditionary Forces, pair of CSA No. 4 on back of cover, used U23 entire, many sorted, also incl. five books regarding cancels, mixed condition, mostly Fine..... E. 400-500
- 1277 ☒ **Cover Balance.** Five, incl. No. 64b from Conn. to Philadelphia, three with No. 73 incl. one with two 2c and also 3c with carrier backstamp for 7c rate, last is 6c and 10c Bank Notes on 1875 cover to France, some faults, few almost appear Fine..... E. 300-400
- 1278 ☒ **Consignment Balance.** 18 covers, better incl. Nos. 7 (pair) to France, 11 used with 15L15 to Vermont, 70 to England, 20L4 cut to shape to Newport R.I., CSA No. 1, two Civil War Patriotics, usual few faults, generally Fine-Very Fine E. 400-500
- 1279 ☒ **Cover Balance.** Three items, first is vertical strip of three of No. 24 on cover from Indianapolis Ind. to Logansport Ind., second is No. 26 tied by New Orleans 1858 circular datestamp on cover to Nashville Tenn. with printed "Via Chattanooga" at top left, last is No. 114 tied by large grid on immaculate cover from Chelsea Mass. to Vt., first with some edgewear, others Very Fine..... E. 200-300
- 1280 ☒ **Cover Balance, 19th Century.** Five covers and one front only, incl. No. 9 from Louisville K. to Philadelphia, No. 65 on patriotic (3), one No. 64 on patriotic front only (defective), last is Spanish-American War patriotic from N.J. to France, few faults, generally Fine.. E. 300-400
- 1281 ☒ **Balance.** Four covers, incl. No. 11 with sheet margin at top on Literary Institute corner card cover, No. 9 on cover, No. 73 on cover, legal-size "United States & Canada Express" cover from Boston in 1873, also two Post Office Dept. Appointment Office letters from 1873 and 1874 first appointing then discontinuing pay and service for mail route messenger between Richford and Newport Vt., mostly Very Fine, also incl. RO147 (cat. \$85.00) E. 200-300
- 1282 ☒ **19th Century Cover Balance.** 39, incl. six Patriotics, thirteen advertising incl. one from Gavit & Co., Supreme Court of N.Y. judgement pamphlet with two 1c Blue (7), few other better, few faults, most appear Fine-Very Fine..... E. 1,500-2,000
- 1283 ☒ **Cover Balance, 1890's-20th Century.** 32 mostly advertising covers, wide range of designs incl. some quite colorful and elaborate, range of stamps, fresh and Fine-Very Fine group..... E. 750-1,000
- 1284 ☒ **Cover Balance.** Three covers and one part-cover, last with Nos. 223 and 228 to Germany, covers incl. No. 223 from St. Louis Mo. to India and forwarded twice within India, also No. Q7 on registered cover to England, also No. JQ1 pair used with No. 463 on cover marked "Due 2" to Norfolk Va., Fine-Very Fine..... E. 400-500

-
- 1285 ☒ **Stampless Cover Balance.** Seven, incl. "Athens, Ohio May 1, 1827" boxed cancel on folded letter to Mass., cover datelined La Grange Tex. and with blue "Ship" handstamp and New Orleans circular datestamp to Cayuga N.Y., usual edgewear, mostly Very Fine E. 300-400
- 1286 ☒ **Stampless Cover Balance.** Nine, incl. fancy blue "Steam Boat" scroll from Detroit to Buffalo, "Steamship" handstamp with matching "40" in circle on cover to Maine, 1817 folded letter with what looks like fumigation slits, mostly Fine-Very Fine E. 300-400
- 1287 ☒ **Late 19th & Early 20th Century Postal History.** 29 unusual covers, comprising 7 Bureau Issue, 18 Washington-Franklin and 4 miscellaneous (two from Russia, 3c Interior, AEF censor), Bureau destinations incl. Burma, New Zealand, Siam, Japan and China, lots of unusual W-F foreign usages incl. combinations with Australia, Bahamas Special Delivery, Transvaal Postage Due, minor faults, generally Fine and fascinating lot.... E. 750-1,000
- 1288 ☒ **U.S. and Worldwide Collection.** Approx. 50 covers and a few notebooks containing a couple hundred stamps, incl. nearly complete set of Famous American FDC's (only two lower values missing), mixed condition, worthwhile group..... E. 150-200

END OF SALE — THANK YOU

PRICES REALIZED FOR SALE 875---4/27/2004
United States and Confederate States Postal History

Robert A. Siegel Auction Galleries, Inc.
60 East 56th Street, 4th Floor, New York, NY 10022
Tel (212) 753-6421 Fax (212) 753-6429

Lot#	Realized	Lot#	Realized	Lot#	Realized	Lot#	Realized	Lot#	Realized	Lot#	Realized	Lot#	Realized	Lot#	Realized
202	325	246	4,000	290	300	334	180	378	800	426	270	470	950	513	5,250
204	350	247	30,000	291	850	335	600	379	450	427	160	471	1,300	514	170
205	800	248	260	292	4,000	336	170	380	550	428	3,500	472	130	515	180
206	105	249	700	294	325	337	170	381	220	429	2,500	473	220	516	1,150
207	170	250	325	295	375	338	160	383	260	430	950	474	300	524A	11,500
208	75	251	400	296	250	339	4,250	384	105	431	210	475	95	525	675
209	350	252	375	297	260	340	1,050	385	125	432	425	476	85	526	350
210	210	253	2,500	298	300	341	500	386	500	433	6,000	477	350	527	350
211	125	254	2,500	299	230	342	300	387	250	434	270	478	350	528	350
212	230	255	2,300	300	400	343	800	389	120	435	450	479	375	529	350
212A	400	256	550	301	675	344	1,300	390	300	436	325	480	350	530	350
213	1,800	257	32,500	302	180	345	1,050	391	210	437	5,250	481	350	531	1,000
214	3,250	258	525	303	375	346	1,600	392	600	439	300	482	260	532	250
215	190	259	325	304	425	347	900	393	80	440	500	483	550	533	160
216	350	261	140	305	200	348	180	394	180	441	400	484	190	534	180
217	950	262	65	306	800	349	450	395	190	442	2,700	485	280	535	800
218	220	263	325	307	750	350	3,500	396	280	443	1,250	486	50	536	625
220	650	264	650	308	750	351	1,300	397	500	444	1,100	487	130	537	230
221	375	265	160	309	625	353	300	399	1,250	445	4,000	488	1,500	538	210
222	290	266	300	310	750	354	280	400	160	446	250	489	6,750	539	260
223	110	267	115	311	1,200	356	150	401	200	447	160	490	60	540	475
224	170	268	450	312	950	356A	500	404	10,500	448	230	491	60	541	400
225	600	269	350	313	1,500	357	750	405	750	449	280	492	450	542	2,700
226	1,900	270	550	314	130	358	200	406	350	450	210	493	210	543	575
227	130	271	280	315	110	360	200	407	900	451	120	494	160	544	250
228	260	272	130	316	220	361	400	408	1,000	452	850	495	230	545	700
229	800	273	425	317	65	362	R	409	1,000	453	65	496	800	546	325
230	160	274	1,250	318	210	362	R	410	750	454	105	497	1,600	547	550
231	160	275	170	319	210	363	325	411	5,250	455	105	498	750	548	1,500
232	210	276	220	320	280	364	350	412	4,250	456	110	499	525	549	675
233	150	277	425	321	270	365	190	413	5,750	457	600	500	220	550	150
234	220	278	425	323	210	366	260	414	2,000	458	1,100	501	220	551	105
235	170	279	150	324	210	367	600	415	3,750	459	3,000	502	375	552	130
236	160	280	270	325	650	368	375	416	1,150	460	210	503	900	555	100
237	110	281	2,300	326	550	369	4,250	417	750	461	85	504	210	556	375
238	240	282	280	327	1,300	370	550	418	675	462	80	505	210	558	180
239	140	283	575	328	260	371	575	419	500	463	160	506	1,700	559	3,500
240	180	284	425	329	R	372	230	420	325	464	170	507	230	560	105
241	210	285	550	329	R	373	230	421	325	465	1,250	508	950	560A	260
242	220	286	1,300	330	280	374	270	422	425	466	1,700	509	2,100	561	190
243	260	287	270	331	230	375	200	423	270	467	900	510	4,500	562	150
244	550	288	500	332	220	376	600	424	270	468	800	511	750	563	1,000
245	475	289	350	333	270	377	350	425	270	469	5,500	512	350	564	300

PRICES REALIZED FOR SALE 875---4/27/2004
United States and Confederate States Postal History

Robert A. Siegel Auction Galleries, Inc.
60 East 56th Street, 4th Floor, New York, NY 10022
Tel (212) 753-6421 Fax (212) 753-6429

Lot#	Realized	Lot#	Realized	Lot#	Realized	Lot#	Realized	Lot#	Realized	Lot#	Realized	Lot#	Realized	Lot#	Realized
565	290	612	400	658	210	701	350	744	150	786	R	831	240	874	375
569	125	613	125	659	1,000	702	105	746	1,000	786	R	832	250	875	150
571	290	614	425	660	325	703	130	747	2,700	787	500	833	150	876	700
572	260	615	160	661	100	704	1,050	748	900	788	125	834	260	877	160
573	300	616	125	662	325	705	400	749	300	789	270	835	325	878	160
574	190	617	50	663	500	706	375	750	850	790	130	836	55	879	30
576	250	618	50	664	2,000	707	525	751	750	791	625	837	375	880	110
577	425	619	60	665	550	708	550	752	350	792	75	838	375	881	210
578	475	621	750	666	3,250	709	750	753	1,000	793	375	839	250	882	160
579	475	622	150	667	850	710	325	754	5,000	794	350	840	125	883	575
580	475	623	55	668	115	711	100	755	1,000	795	105	841	2,700	884	375
581	650	624	270	669	550	712	260	756	1,600	797	2,000	842	575	885	210
582	500	625	95	670	850	713	475	757	850	798	280	843	525	886	150
583	450	626	300	671	200	714	850	758	900	799	575	844	2,100	887	210
584	260	627	90	672	850	716	375	759	800	800	150	845	1,150	888	160
585	425	628	80	673	350	717	800	760	750	802	500	846	675	889	140
586	325	629	425	674	110	718	R	761	850	803	160	847	5,500	890	220
587	180	630	250	675	270	718	R	762	700	804	160	848	210	891	750
588	325	631	550	676	170	719	210	763	400	805	170	849	80	892	4,250
589	800	632	1,250	677	475	720	2,000	764	400	806	400	850	475	893	100
590	290	633	800	678	1,050	721	300	765	300	807	475	851	1,050	894	210
591	600	634	575	679	325	722	425	766	18,000	808	100	852	425	895	625
592	325	635	1,050	680	95	723	300	767	280	809	100	853	500	896	11,500
593	400	636	12,000	681	260	724	500	768	325	810	180	854	500	897	425
594	425	637	350	682	160	725	675	769	120	811	200	855	4,250	898	170
595	2,500	639	135	683	375	726	R	770	100	812	800	856	240	899	80
596	4,500	640	180	684	260	726	R	771	525	813	375	857	950	900	260
597	250	641	270	685	250	727	2,000	772	475	814	325	858	115	901	150
598	260	642	700	686	625	728	625	773	R	815	100	859	210	902	100
599	1,900	643	80	687	130	729	575	773	R	816	700	860	160	903	80
600	3,250	644	230	688	210	731	450	774	3,250	817	800	861	160	904	170
601	R	645	210	689	100	732	750	775	90	818	750	862	210	905	300
601	R	646	150	690	260	733	350	776	180	819	105	863	3,500	906	220
602	190	647	375	691	250	734	550	777	1,500	820	525	864	750	907	375
603	180	648	70	692	100	735	450	778	325	821	325	865	900	908	2,700
604	350	649	475	693	160	736	300	779	R	822	210	866	1,200	909	750
605	45	650	150	694	600	737	350	779	R	823	210	867	900	910	2,800
606	60	652	260	695	200	739	400	780	135	824	475	868	1,050	911	1,600
607	2,100	653	625	696	105	740	400	781	475	825	525	869	1,200	912	900
608	50	654	700	697	450	741	R	782	210	826	750	870	950	913	2,900
609	475	655	100	698	600	741	R	783	1,200	827	850	871	425	914	4,500
610	425	656	240	699	850	742	210	784	600	828	250	872	525	915	20,000
611	190	657	240	700	160	743	400	785	115	830	160	873	120	916	1,400

PRICES REALIZED FOR SALE 875---4/27/2004
United States and Confederate States Postal History

Robert A. Siegel Auction Galleries, Inc.
60 East 56th Street, 4th Floor, New York, NY 10022
Tel (212) 753-6421 Fax (212) 753-6429

Lot#	Realized	Lot#	Realized	Lot#	Realized	Lot#	Realized	Lot#	Realized	Lot#	Realized	Lot#	Realized	Lot#	Realized
917	7,000	959	160	1002	220	1047	6,250	1090	550	1135	475	1177	375	1219	R
918	5,000	960	210	1003	180	1048	140	1092	125	1136	R	1178	50	1219	R
919	13,000	961	130	1004	200	1049	325	1093	100	1136	R	1179	150	1220	210
919A	300	962	40	1005	55	1050	180	1094	650	1137	350	1180	130	1221	R
920	17,500	963	1,000	1006	280	1051	190	1096	160	1138	550	1181	400	1221	R
921	22,000	964	70	1007	150	1052	130	1097	375	1139	3,250	1182	350	1222	750
922	15,500	965	105	1008	280	1053	200	1098	400	1140	325	1183	270	1223	210
923	425	966	425	1009	95	1054	140	1099	100	1141	250	1184	220	1224	190
924	23,000	967	260	1010	200	1055	650	1100	325	1142	325	1185	260	1225	2,600
925	26,000	968	120	1011	130	1056	350	1101	1,200	1143	400	1186	2,100	1226	525
926	1,050	969	325	1012	2,200	1057	300	1102	375	1144	325	1187	250	1227	300
927	1,500	970	90	1013	1,000	1058	400	1103	75	1145	1,900	1188	200	1228	300
928	5,750	971	135	1014	2,200	1059	250	1104	150	1146	150	1189	260	1229	300
929	2,600	972	120	1015	625	1060	105	1105	170	1147	150	1190	260	1230	300
930	3,250	973	200	1016	460	1061	1,200	1106	1,150	1148	300	1191	150	1231	180
931	1,250	974	70	1017	575	1062	1,100	1107	210	1149	150	1192	260	1232	300
932	1,400	975	800	1018	280	1063	13,000	1108	375	1150	120	1193	800	1233	210
933	1,700	976	250	1019	65	1064	325	1109	400	1151	200	1194	250	1234	100
934	1,700	977	100	1020	130	1065	425	1110	375	1152	105	1195	200	1235	270
935	1,800	978	210	1021	240	1066	260	1111	110	1153	2,100	1196	500	1236	260
936	1,600	979	800	1023	150	1067	150	1112	65	1154	375	1197	160	1237	375
937	900	980	240	1024	55	1068	170	1113	120	1155	260	1198	1,600	1238	525
938	1,600	981	375	1025	120	1069	1,800	1114	260	1156	300	1199	550	1239	325
939	1,000	982	260	1026	75	1070	675	1115	260	1158	1,800	1200	675	1240	400
940	1,350	983	400	1027	110	1071	260	1116	160	1159	575	1201	375	1241	160
941	1,400	984	250	1028	75	1072	475	1117	150	1160	95	1202	450	1242	180
942	1,000	985	750	1029	700	1073	625	1118	160	1161	350	1203	425	1243	160
943	2,100	986	1,600	1030	75	1074	100	1119	80	1162	375	1204	1,200	1244	160
944	525	987	450	1031	80	1075	375	1120	100	1163	150	1205	400	1245	220
945	1,000	988	625	1032	120	1076	375	1121	2,200	1164	160	1206	450	1246	300
946	1,200	989	75	1033	75	1077	1,600	1122	230	1165	50	1207	400	1247	700
947	425	990	100	1034	100	1078	400	1123	90	1166	550	1208	170	1248	1,300
948	550	991	350	1036	240	1079	575	1124	100	1167	1,600	1209	210	1249	210
949	180	992	800	1037	650	1080	2,400	1125	325	1168	125	1210	1,000	1250	525
950	600	993	325	1038	160	1081	55	1126	325	1169	300	1211	400	1251	400
951	270	994	50	1039	1,200	1082	625	1127	525	1170	105	1212	R	1252	750
952	475	995	190	1040	150	1083	800	1128	130	1171	200	1212	R	1253	700
953	800	996	100	1041	115	1084	325	1129	1,600	1172	75	1213	850	1254	160
954	500	997	150	1042	120	1085	325	1130	80	1173	260	1214	280	1255	525
955	210	998	675	1043	2,800	1086	1,350	1131	180	1174	75	1215	160	1256	450
956	180	999	450	1044	425	1087	10,000	1132	150	1175	R	1216	105	1257	350
957	300	1000	75	1045	4,000	1088	100	1133	130	1175	R	1217	325	1258	475
958	160	1001	100	1046	850	1089	260	1134	190	1176	450	1218	575	1259	260

PRICES REALIZED FOR SALE 875---4/27/2004
United States and Confederate States Postal History

Robert A. Siegel Auction Galleries, Inc.
60 East 56th Street, 4th Floor, New York, NY 10022
Tel (212) 753-6421 Fax (212) 753-6429

Lot#	Realized
1260	1,000
1261	625
1262	700
1263	210
1264	200
1267	80
1268	450
1269	160
1270	2,100
1271	180
1272	2,000
1273	300
1274	400
1275	2,200
1276	1,050
1277	150
1278	525
1279	100
1280	160
1281	135
1282	850
1283	500
1284	200
1285	180
1286	160
1287	575
1288	180