

Sale 877

Saturday, June 12, 2004

The Chesapeake Collection of United States 1914 Compound Perforations



Robert A. Siegel

AUCTION GALLERIES, INC.

www.siegelauctions.com

Sale 877

Saturday, June 12, 2004,
at approximately 2:15 p.m.

The Chesapeake Collection of United States 1914 Compound Perforations

Offered without reserves

Pre-sale exhibition

Thursday, June 10 — 10:00 a.m. to 4:00 p.m.

Friday, June 11 — 10:00 a.m. to 4:00 p.m.
or by appointment (please call 212-753-6421)

On-line catalogue, e-mail bid form, resources and
the Siegel Encyclopedia are available on our web site:

www.siegelauctions.com



Arrangement of Sale

Afternoon session (lots 151-175)

Saturday, June 12, at approximately 2:15 p.m.
immediately following the Millard H. Mack sale

1c Perf 12 x 10, Scott 423A	pages	5-11
2c Perf 12 x 10, Scott 423B		12-14
5c Perf 12 x 10, Scott 423C		15-17
1c Perf 10 x 12, Scott 423D.		18-19
Appendix: Census Records		16-18

On the cover

Front Cover: Lot	162
Back Cover: Lots	160, 153, 161
Above :	Lots 163, 167

1914 Compound Perforations—Scott 423A-423E

THE TRANSITION FROM PERF 12 TO 10 BEGAN AT THE BUREAU OF Engraving and Printing after the arrival of the new 10-gauge perforating wheels in December 1913. The reason for making the change was the Post Office Department's desire to strengthen the sheets of stamps, which had been perforated with 12 holes per 2 centimeters since 1861. Switching to Perf 10 made the sheets easier to handle and less likely to break apart. However, the Perf 10 holes were too far apart, and in response to complaints about the difficulty in separating stamps, the gauge was further modified to Perf 11 in 1917.

Sheets of the Washington-Franklin regular issues were perforated on straight-line perforating machines, which required two passes, horizontal and vertical. With each pass, the perforating wheels punched holes between the rows, and the cutting wheel divided the sheet along the guide line. If the same machine and gauge were used for both passes, the perf gauge would be the same in both directions. However, if a different gauge were used for the second pass, then the result would be “compound” perforations. Evidently, this occurred during the transition from Perf 12 to 10.

For many years, the *Scott Catalogue* listed the 1914 Compound Perforation stamps as varieties of their Perf 10 counterparts. Then, with publication of the 2003 edition, the Compound Perfs were elevated to Major Scott Number status. An article written by Larry S. Weiss in the 2003 *U.S. Specialized Catalogue* concluded “Thus, students overwhelmingly agree that the compound perfs simply were not errors but rather regular production stamps...they should be cataloged as major numbers.” James Kloetzel, the catalogue editor, added “it is entirely consistent with current Scott policy that regular production stamps having perforation differences of ½ gauge or more in either direction qualify for major number listing...These new, major numbers will appear in the Scott National, Minuteman and Pony Express albums...” A photo of the National album page sent with the 2002 supplement appears here.

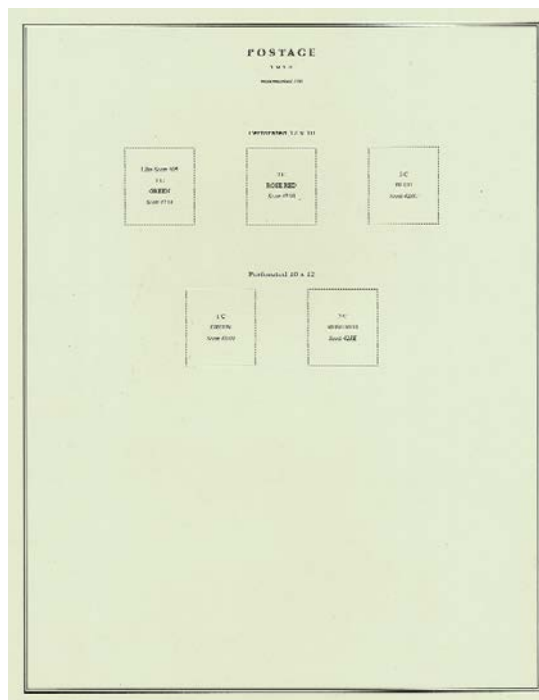

The Chesapeake collection of 1914 Compound Perforations was started well before the Scott Catalogue listings for 423A-423E were created. It is, without question, the most comprehensive study of these issues ever formed, featuring the unique unused 2c Perf 12 x 10, the earliest recorded use of any Compound Perf, the only recorded used block of any Compound Perf, one of three recorded usages of a Compound Perf, and a diverse range of cancellations and precancels. The only stamp not represented in the collection is the only known 2c Perf 10 x 12, Scott 423E, which is closely held by a collector.

To appreciate the significance of this sale, imagine an auction devoted to the rare 1868 Z Grills soon after they were elevated from varieties of E Grills to major Scott numbers. As collectors try to fill the spaces allocated to Scott 423A-423E, the value of Compound Perfs will begin to reflect their rarity. Our census at the end of this catalogue, compiled by John Zuckerman, will assist philatelists in determining the rarity of these stamps.

—SCOTT R. TREPEL

AFTERNOON SESSION (LOTS 151-175)
SATURDAY, JUNE 12, 2004, AT APPROXIMATELY 2:15 P.M.

THE CHESAPEAKE COLLECTION OF
1914 COMPOUND PERFORATIONS

ONE-CENT PERF 12 x 10 (SCOTT 423A)

- 151 ★ **1c Green, Perf 12 x 10 (423A; formerly 424a).** Selvage at top, h.r., deep rich color,

FRESH AND FINE. ONLY OF ONLY SEVENTEEN RECORDED UNUSED EXAMPLES OF THIS ISSUE, AND ONE OF ONLY THREE WITH SELVAGE.

Census No. 423A-OG-04. With 1985 and 2004 P.F. certificates. 7,500.00



151



152

- 152 ★ **1c Green, Perf 12 x 10 (423A; formerly 424a).** Top selvage single, lightly hinged, Position 1 from the right pane with natural s.e. at left including part arrow and trace of guideline at left, deep rich color on bright paper

FINE. ONE OF SEVENTEEN RECORDED UNUSED EXAMPLES OF THIS COMPOUND-PERFORATION VARIETY. ONLY THREE HAVE SELVAGE AT TOP. THIS IS THE ONLY KNOWN PLATED EXAMPLE OF THIS ISSUE.

Examples of this issue are not known with selvage on any other side except at top, in either unused or used condition. Census No. 423A-OG-07. With 1997 P.F. certificate..... 7,500.00



153

- 153 **1c Green, Perf 12 x 10 (423A; formerly 424a).** Tied by clear “Washington D.C. Jan. 8, 1914 1PM” wavy-line machine cancel on part of postcard, deep rich color, card with light vertical creases not affecting stamp

VERY FINE. THIS IS THE EARLIEST RECORDED USE OF THE 1914 PERF 12 x 10 ISSUE AND ONE OF THE EARLIEST OF ALL PERF 10 ISSUES.

The earliest documented use of the 1c Perf 10 all around, Scott 424, is October 21, 1914, which corresponds to the September-October transition period from Perf 12 to 10, as stated by Johl. However, Bureau records show that the Perf 10 wheels arrived in December 1913, and the earliest documented use of a stamp from the Perf 10 booklet pane is December 20, 1913. Three other dated usages are known of Scott 423A. One is a cover bearing a defective vertical pair, dated August 7, 1914. The second is a postcard, dated December 20, 1914. The last is another postcard, ex Zoellner, dated December 23, 1914 (lot 161 in this sale).

Census No. 423A-CAN-PCE-26. Ex Floyd. With 1955 A.P.S. and 2001 P.F. certificates.....
 E. 15,000-20,000



154

- 154 **1c Green, Perf 12 x 10 (423A; formerly 424a).** Neat wavy-line machine cancel, rich color
VERY FINE AND CHOICE USED EXAMPLE OF THIS ISSUE. ONE OF ONLY TWELVE USED
SINGLES WITH A POSTAL CANCEL. A GREAT RARITY.

Our census of Scott 423A contains 31 used singles, six used pairs, the unique used block of
four (offered in lot 160) and two covers (one with pair). Of the used singles, 19 have
precancels.

Census No. 423A-CAN-28. Ex Ewing. With 2002 P.F. certificate..... 5,000.00



155

- 155 **1c Green, Perf 12 x 10 (423A; formerly 424a).** Almost perfectly centered with wide and
balanced margins all around, deep rich color, bold strike of oval cancel, some slight thin-
ning

EXTREMELY FINE APPEARANCE. ONE OF THE BEST-CENTERED EXAMPLES OF THE
ONE-CENT 1914 PERF 12 x 10 ISSUE.

Census No. 423A-CAN-17. With 1978 and 2001 P.F. certificates..... 5,000.00



156

- 156 **1c Green, Perf 12 x 10 (423A; formerly 424a).** Deep rich color, bold “Chicago Illinois” precancel (inverted), choice centering and wide margins, barest trace of wrinkle at left inaccurately described on certificate as a “light diagonal crease”

EXTREMELY FINE APPEARANCE. ONE OF THE WIDEST-MARGINED EXAMPLES OF THE ONE-CENT PERF 12 x 10 ISSUE IN EXISTENCE.

Eleven copies are known with the inverted Chicago precancel. It is likely that one sheet was fed incorrectly into the press.

Census No. 423A-CAN-10. Ex Puliafito and Twigg-Smith. With 1981 and 1999 P.F. certificates 5,000.00



157

- 157 **1c Green, Perf 12 x 10 (423A; formerly 424a).** Deep rich color, bold “Chicago Illinois” precancel (inverted), choice centering and wide margins

VERY FINE. AN ATTRACTIVE SOUND EXAMPLE OF THE ONE-CENT 1914 PERF 12 x 10 ISSUE.

Eleven copies are known with the inverted Chicago precancel. It is likely that one sheet was fed incorrectly into the press.

Census No. 423A-CAN-01. With 1997 P.F. certificate..... 5,000.00

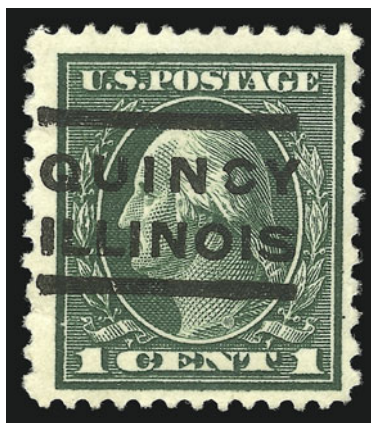

158

- 158 **1c Green, Perf 12 x 10 (423A; formerly 424a).** Deep rich color on bright white paper, bold “Quincy Illinois” precancel, well-centered, small tear at left
 VERY FINE APPEARANCE. ONLY FIVE EXAMPLES OF THE 1914 ONE-CENT PERF 12 x 10 ISSUE ARE KNOWN WITH THE QUINCY ILLINOIS PRECANCEL.
 Census No. 423A-CAN-22. With 2001 P.F. certificate..... 5,000.00



159

- 159 **1c Green, Perf 12 x 10 (423A; formerly 424a).** Neat “Quincy Illinois” precancel, natural s.e. at left with full guideline, deep rich color, small indentation at right caused by foreign object adhering to stamp prior to application of precancel
 VERY FINE. ONE OF ONLY FIVE EXAMPLES OF THE 1914 ONE-CENT PERF 12 x 10 ISSUE WITH THE QUINCY ILLINOIS PRECANCEL.
 Census No. 423A-CAN-31..... 5,000.00



160

160 田 **1c Green, Perf 12 x 10 (423A; formerly 424a).** Block of four, rich color, centered to top, bold strikes of oval registry cancels

FINE. THE ONLY RECORDED USED BLOCK AND ONE OF TWO KNOWN BLOCKS OF FOUR OF THE 1914 ONE-CENT PERF 12 x 10 ISSUE.

The largest unused multiple is a block of four. This remarkable used block was handled by Robert L. Markovits in 1974 and is still the only recorded used block of any of the Compound Perf issues, used or unused.

Census No. 423A-CAN-BL-01. Ex Twigg-Smith. With 1974 and 2001 P.F. certificates.....
 22,500.00



161

- 161 ☒ **1c Green, Perf 12 x 10 (423A; formerly 424a).** Deep rich color, tied by neat "Chicago Ill. Dec. 23 9-PM 1914" machine cancel on multicolored illustrated Christmas postcard to Stoughton Wis., some slight gum toning around stamp edges which nicely accentuates the perforations, light file fold in card well clear of stamp
- VERY FINE. ONE OF ONLY THREE RECORDED COVERS (OR CARDS) WITH THE 1914 ONE-CENT PERF 12 x 10 ISSUE. A GREAT RARITY OF THE ISSUE.
- Census No. 423A-COV-02. Ex Siskin (and signed by him) and Zoellner. With 1998 P.F. certificate. 8,000.00

2-CENT PERF 12 x 10 (SCOTT 423B)



162

- 162 ★ **2c Rose Red, Ty. I, Perf 12 x 10 (423B; formerly 425d).** The unique unused example, fresh original gum, barely hinged, **plate no. 7082** at top, deep rich color on bright white paper

VERY FINE AND CHOICE. THE UNIQUE UNUSED EXAMPLE OF THE 1914 2-CENT PERF 12 x 10 WASHINGTON ISSUE. ONE OF THE GREATEST RARITIES OF 20TH CENTURY UNITED STATES PHILATELY.

Since becoming a major Scott Catalogue number and having its own space allocated in the Scott National Album, this stamp has become **the key to a complete unused collection** of United States stamps. Collectors should note that *no unused examples* are known of the rare Scott 596 (12 recorded) and Scott 613 (43 recorded). One can only speculate how much an unused copy of either of those famously rare stamps would bring if discovered today. In the case of Scott 423B, of which only 29 are recorded (this being the only known unused example), its auction value as a major Scott number will be established for the first time in this sale. We believe that the price, at any level, will be the benchmark for this stamp.

Census No. 423B-OG-01. Ex Col. Green and Zoellner. With 1988 and 2000 P.F. certificates..... 30,000.00



163

163 **2c Rose Red, Ty. I, Perf 12 x 10 (423B; formerly 425d).** Bright shade, unusually wide margins, neat machine cancel

EXTREMELY FINE. ONE OF THE FINEST EXAMPLES OF THE 1914 2-CENT PERF 12 x 10 ISSUE. ONLY 28 USED COPIES ARE RECORDED.

Census No. 423B-CAN-06. Ex Twigg-Smith. With 1977 and 2001 P.F. certificates... 10,000.00



164

164 **2c Rose Red, Ty. I, Perf 12 x 10 (423B; formerly 425d).** Used with 1c Green (424) and tied by neat wavy-line machine cancel on piece, fresh and bright color, well-centered, piece with light crease not affecting stamps (not mentioned on accompanying certificate)

EXTREMELY FINE. ONE OF THE FINEST EXAMPLES OF THE 1914 2-CENT WASHINGTON PERF 12 x 10 IN EXISTENCE. IN THE ABSENCE OF A COVER, THIS IS THE ONLY RECORDED "USAGE" OF SCOTT 423B.

Census No. 423B-CAN-PCE-25. Ex Floyd. With 1984 and 2001 P.F. certificates..... 10,000.00



165

- 165 **2c Rose Red, Ty. I, Perf 12 x 10 (423B; formerly 425d).** Intense shade and impression, unusually choice centering, neat duplex cancel
 VERY FINE AND UNUSUALLY CHOICE EXAMPLE OF THE 1914 2-CENT PERF 12 x 10 ISSUE. ONLY 28 USED COPIES ARE RECORDED.
 Census No. 423B-CAN-11. With 1975 A.P.S. certificate 10,000.00



166

- 166 **2c Rose Red, Ty. I, Perf 12 x 10 (423B; formerly 425d).** Deep rich color, neat wavy-line cancel, small thin spot at top left
 VERY FINE APPEARING USED EXAMPLE OF THE 1914 2-CENT WASHINGTON PERF 12 x 10. A GREAT RARITY.
 Census No. 423B-CAN-05. With 1963 and 2003 P.F. certificates..... 10,000.00

5-CENT PERF 12 x 10 (SCOTT 423C)



167

167 **5c Blue, Perf 12 x 10 (423C; formerly 428a).** Choice centering, “Tampa Fla.” hand-stamped precancel, deep rich color

EXTREMELY FINE. EASILY ONE OF THE FINEST OF ONLY SEVEN RECORDED SOUND EXAMPLES OF THE 1914 5-CENT WASHINGTON PERF 12 x 10.

For no apparent reason, the 5c has the highest percentage of faulty stamps of any of the 1914 Compound Perf issues. Of the 24 used copies in our census, seventeen are either faulty or have the perforations in on at least one side of the design. The stamp offered here is one of the finest.

Census No. 423C-CAN-05. Ex Floyd. With 1960 and 2001 P.F. certificates.... 12,500.00



168

168 **5c Blue, Perf 12 x 10 (423C; formerly 428a).** Rich color, wide margins, bold strike of machine cancel

VERY FINE AND CHOICE EXAMPLE OF THE 5-CENT 1914 WASHINGTON PERF 12 x 10 ISSUE. ONLY SEVEN SOUND WELL-CENTERED EXAMPLES ARE RECORDED.

Our census of Scott 423C records only 24 used copies. None are known unused. Only seven copies are sound with perfs clear on all sides. Of these seven, perhaps two others compare favorably with the example offered here.

Census No. 423C-CAN-03. With 1991 and 2003 P.F. certificates..... 12,500.00



169

169 **5c Blue, Perf 12 x 10 (423C; formerly 428a).** Deep rich color, choice centering for this issue, light cancel

VERY FINE EXAMPLE OF THE 1914 5-CENT WASHINGTON PERF 12 x 10 ISSUE. EXTREMELY RARE IN SOUND CONDITION.

Census No. 423C-CAN-13. With 1976 and 2001 P.F. certificates..... 12,500.00



170

- 170 **5c Blue, Perf 12 x 10 (423C; formerly 428a).** Deep rich color, neat strike of boxed cancel, accompanying certificate notes a very faint and absolutely negligible toned spot at top center

VERY FINE EXAMPLE OF THE 1914 5-CENT PERF 12 x 10 ISSUE.

Census No. 423C-CAN-22. Ex Ewing. With 2002 P.F. certificate..... 12,500.00



171

- 171 **5c Blue, Perf 12 x 10 (423C; formerly 428a).** Almost perfectly centered, deep rich color on bright paper, duplex cancel, small tear at left, light vertical crease at bottom

EXTREMELY FINE APPEARING EXAMPLE OF THE 1914 5-CENT PERF 12 x 10 ISSUE. ONE OF THE BEST-CENTERED EXAMPLES OF THIS RARITY EXTANT.

Census No. 423C-CAN-17. Ex Twigg-Smith. With 1980 P.F. certificate for two singles on piece and with 2001 P.F. certificate as single..... 12,500.00



172

172 **1c Green, Perf 10 x 12 (423D; formerly 424b).** Deep rich color, bold “Dayton Ohio” precancel

VERY FINE AND CHOICE. ONE OF ONLY THIRTEEN SOUND AND CENTERED EXAMPLES OF THE 1914 ONE-CENT PERF 10 x 12 ISSUE.

Our census of Scott 423D records 36 used copies. Of these, 22 either have faults or are off-center.

Census No. 423D-CAN-34 7,500.00



173

173 **1c Green, Perf 10 x 12 (423D; formerly 424b).** Deep rich color on bright white paper, neat “Dayton Ohio” precancel

VERY FINE. A CHOICE EXAMPLE OF THE RARE 1914 ONE-CENT PERF 10 x 12 ISSUE.

Our census of Scott 424a contains 36 stamps. All genuine stamps are used, including 30 with the Dayton precancel.

Census No. 423D-CAN-35. Ex Drucker. With 2002 P.F. certificate. 7,500.00



174

- 174 **1c Green, Perf 10 x 12 (424b).** Intense color and impression, bold “Dayton Ohio” precancel
 VERY FINE AND CHOICE. A RARE AND ATTRACTIVE SOUND EXAMPLE OF THE 1914 ONE-CENT PERF 10 x 12 ISSUE.
 Census No. 423D-CAN-07. Small violet backstamp. With 2001 P.F. certificate. 7,500.00



175

- 175 **1c Green, Perf 10 x 12 (423D; formerly 424b).** Deep rich color, choice centering, bold “Dayton Ohio” precancel, faint diagonal creases at top right
 VERY FINE APPEARANCE. ONE OF THE BETTER-CENTERED EXAMPLES OF THE 1914 ONE-CENT PERF 10 x 12 ISSUE.
 Census No. 423D-CAN-19. With 1984 and 2001 P.F. certificates. 7,500.00

END OF SALE — THANK YOU

1914 COMPOUND PERFORATIONS, SCOTT 423A-423E

Census Compiled by John Zuckerman

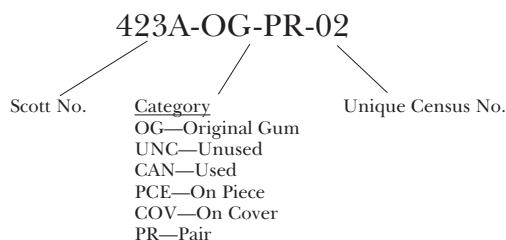

The structure of each census number is shown above. When available, previous sale and certification records accompany each stamp. The certification record includes condition notes printed on the certificate and appears in quotes after the certificate number. However, condition changes. Stamps once thought sound can be judged to have an existing fault or can be damaged after the certificate is issued. Likewise, stamps once thought to be faulty may be judged to be sound at a later date. Examples of the latter include a small wrinkle once interpreted as a sealed tear and a small stain that disappeared when soaked in water. Users of this census must understand that the information in quotes is the opinion of the expertizing body at the time of issue.



Census No. 423A-OG-01
 Sale History:
 PFC: 63319 "Genuine"



423A-OG-02
 35361 "Genuine"
Needs to be re-examined for authenticity



423A-OG-03
 33214 "Part o.g., thin spot at right"



423A-OG-04
 Chesapeake, Lot 151
 155250 "Genuine"
 408389 "Genuine PH"

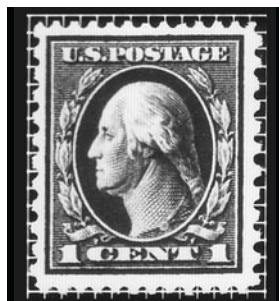

Census No. 423A-OG-05
 Sale History:
 PFC: 126606 "Genuine"
Needs to be re-examined for authenticity

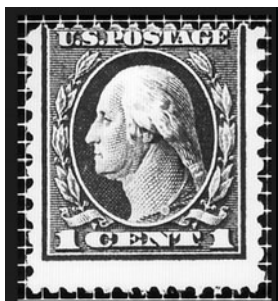

423A-OG-06
 Rubin, MBA 5/2000, Lot 302
 93225 "Genuine"



423A-OG-07
 RAS S826, 9/2000, Lot 682
 Chesapeake, Lot 152
 312290 "Genuine PH"



423A-OG-08
 48607 "Genuine"



Census No. 423A-OG-09
Sale History: RAS 2000 Rarities, Lot 311
PFC: 1999 P.S.E. certificate



423A-OG-PR-01
9820 "Genuine pair"



423A-OG-PR-02
Col. Green, Costales, 10/1946
Not certified



Census No. 423A-OG-BL-01
Sale History: MBA 11/2003, Lot 1262
PFC: 401872 "Genuine, previously hinged"



423A-CAN-01
RAS 2001 Rarities, Lot 298
Chesapeake, Lot 157
313956 "Genuine"



423A-CAN-02
255194 "Gen., lt vert. crease"
290523 "Genuine"
423A-CAN-03



Census No. 228257 "Genuine, creases"

423A-CAN-04



308804 "Genuine"

423A-CAN-05



37479 "Genuine, vertical crease"

423A-CAN-06



Census No. Grunin, RAS S404, Lot 268
Sale History: RAS S826, 9/2000, Lot 683
PFC: 37579 "Genuine"
 211876 "Genuine"
 423A-CAN-07



140536 "Genuine"
 423A-CAN-08



93233 "Genuine"
 423A-CAN-09



312291 "Genuine, light diagonal crease"
 423A-CAN-10



Census No. Puliafito, RAS S818, 12/1999
Sale History: Twigg-Smith, RAS S835, 4/2001
PFC: Chesapeake, Lot 156
 94975 "Genuine, sl. crs. at left"
 342200 "Genuine, lt. diag. crs"
 423A-CAN-11



97858 "Genuine"
 423A-CAN-12



189788 "Genuine, light horizontal crease"
 423A-CAN-13



308039 "Genuine, some bottom perfs trimmed away by scissors"
 423A-CAN-14



Census No. 39236 "Genuine"
Sale History:
PFC:
 423A-CAN-15



269354 "Genuine"
 423A-CAN-16



45534 "Genuine"
 423A-CAN-17



RAS 2001 Rarities, Lot 299
 Chesapeake, Lot 155
 66141 "Gen., slight thinning"
 373571 "Gen., slight thinning"
 423A-CAN-18



Census No. 83901 "Genuine, thin"
Sale History:
PFC:
 423A-CAN-19



81604 "Genuine"
 423A-CAN-20



112940 "Genuine"
 423A-CAN-21



97855 "Genuine, creasing and repaired area at left"
 423A-CAN-22



Census No. RAS 2001 Rarities, Lot 300
Sale History: Chesapeake, Lot 158
PFC: 373572 "Genuine, small tear at left"
423A-CAN-PCE-23



Zoellner, RAS S804, 10/1998, Lot 615
331718 "Genuine"
423A-CAN-24



RAS S839, 10/2001, Lot 1543
Not certified
423A-CAN-25



Census No. RAS S839, 10/2001, Lot 1542
Sale History: Not certified
PFC:
423A-CAN-PCE-26



Floyd, SPG 10/2001, Lot 678
Chesapeake, Lot 153
378606 "Genuine"
423A-CAN-27



Grunin, RAS S404, 11/1971
Not certified
423A-CAN-28



Census No. Ewing, HR, 6/1940, Lot 812
Sale History: Chesapeake, Lot 154
PFC: 379013 "Genuine"
423A-CAN-29



9900 "Genuine"
423A-CAN-30



15716 "Genuine"
423A-CAN-31



Chesapeake, Lot 159
Not certified
423A-CAN-PR-01



Census No. 93223 "Genuine"
Sale History:
PFC:
423A-CAN-PR-02



250621 "Genuine reperfed at top"
Probably genuine. Perfs need to be re-examined.
423A-CAN-PR-03



243718 "Genuine, right stamp vertical crease"
423A-CAN-PR-04



Census No. RAS 1999 Rarities, Lot 190
Sale History: 17133 "Genuine"
PFC:

423A-CAN-PR-05



264024 "Genuine, perfs mostly separated"

423A-CAN-PR-06



RAS S839, 10/2001, Lot 1544 "left stamp few short perfs at B., right stamp vertical paper wrinkle"
Not certified
423A-CAN-PR-07



Census No.
Sale History: 237232 "counterfeit horizontal perfs"
PFC: Needs to be re-examined for authenticity

423A-CAN-BL-01



Twigg-Smith, RAS S835, 4/2001
Chesapeake, Lot 160
46412 "Genuine"
373573 "Genuine"
423A-COV-01

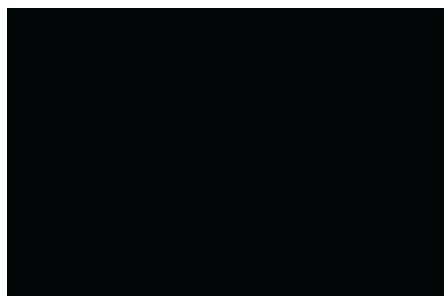

Census No. Grunin, RAS S404, 11/1971, Lot 269
Sale History: 37578 "Genuine, top stamp piece off at top left"
PFC:

423A-COV-02



Siskin, Superb Auctions, 4/1989, Lot 118
Zoellner, RAS S804, 10/1998, Lot 616
RAS S826, 9/2000, Lot 681
Chesapeake, Lot 161
331892 "Genuine, light file fold at center"
423A-COV-03



Census No. RAS 2003 Rarities, Lot 554A
Sale History: PSE 83932 "Genuine"
PFC:



Census No. 423B-OG-01
Sale History: Col. Green, Costales 10/1946
PFC: Zoellner, RAS S804, 10/1998
 RAS S826, 9/2000, Lot 686
 Chesapeake Lot 162
 197058 "Genuine, PH"
 362816 "Genuine"



Census No. 423B-CAN-01
Sale History: 8458 "Genuine"



Census No. 423B-CAN-02
Sale History: 172105 "Genuine"



Census No. 423B-CAN-03
Sale History: 83640 "Genuine"



Census No. 423B-CAN-04
Sale History: 57859 "Genuine"



Census No. 423B-CAN-05
Sale History: Chesapeake, Lot 166
 16548 "Genuine, sm. thin spot"
 402314 "Genuine, sm. thin spot"



Census No. 423B-CAN-06
Sale History: Twigg-Smith, RAS S835, 4/2001
 Chesapeake, Lot 163
 63224 "Genuine"
 373576 "Genuine"



Census No. 423B-CAN-07
Sale History: 85278 "Genuine, reperfed at right"



Census No. 423B-CAN-08
Sale History: 207463 "Genuine"



Census No. 423B-CAN-09
Sale History: 218788 "Genuine"



Census No. 423B-CAN-10
Sale History: 34662 "Genuine, small creases and margin tear"



Census No. 423B-CAN-11
Sale History: RAS 2001 Rarities, Lot 302
 Chesapeake, Lot 165
 1975 APS cert. 23453 "Genuine"
 373575 "Genuine"



Census No. 423B-CAN-PCE-12
Sale History: Zoellner, RAS S804, 10/1998
PFC: 331893 "Genuine"



Census No. 423B-CAN-13
Sale History: 19785 "Genuine"



Census No. 423B-CAN-14
Sale History: 205218 "Genuine"



Census No. 423B-CAN-15
Sale History: 40405 "Genuine, crease and tiny thin spot bottom right"



Census No. 423B-CAN-16
Sale History:
PFC: 39237 "Genuine, paper flaw at bottom"



Census No. 423B-CAN-17
Sale History:
PFC: 33631 "Genuine"



Census No. 423B-CAN-18
Sale History:
PFC: 7179 "Genuine"



Census No. 423B-CAN-19
Sale History:
PFC: 236506 "Genuine"



Census No. 423B-CAN-20
Sale History:
PFC: 119590 "Genuine"



Census No. 423B-CAN-21
Sale History: RAS 1999 Rarities, Lot 192
PFC: 40112 "Genuine"



Census No. 423B-CAN-22
Sale History:
PFC: 81605 "Genuine"



Census No. 423B-CAN-23
Sale History:
PFC: 218434 "Genuine, small corner crease B.L."



Census No. 423B-CAN-24
Sale History: Ewing, HR 6/1940, Lot 823
PFC: Not certified



Census No. 423B-CAN-PCE-25
Sale History: Floyd, SPG 10/2001, Lot 684
 Chesapeake, Lot 164
PFC: 133053 "Genuine"
 378513 "Genuinely used on piece"



Census No. 423B-CAN-PCE-26
Sale History:
PFC: 153803 "Genuine"



Census No. 423B-CAN-27
Sale History: Grunin, RAS S404, 11/1971
PFC: Not certified

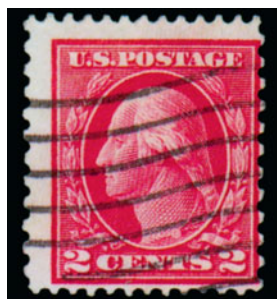

Census No. 423B-CAN-28
Sale History: MBA 2/2004, Lot 409
PFC: 1980 A.P.S. certificate



Census No. 423C-CAN-01
Sale History:
PFC: 43823 "Genuine, small crease in top corner margin"



Census No. 423C-CAN-02
Sale History:
PFC: 11960 "Genuine"



Census No. 423C-CAN-03
Sale History: MBA 11/2002
PFC: Chesapeake, Lot 168
 231183 "Genuine"
 393675 "Genuine"



Census No. 423C-CAN-04
Sale History:
PFC: 11555 "Genuine"



Census No. 423C-CAN-05
Sale History: RAS 1999 Rarities, Lot 193
PFC: Floyd, SPG 10/2001, Lot 685
 Chesapeake, Lot 167
 12419 "Genuine"
 378607 "Genuine"



Census No. 423C-CAN-06
Sale History:
PFC: 11804 "Genuine"



Census No. 423C-CAN-07
Sale History: RAS S826, 9/2000, Lot 687
PFC: 2505 "Genuine"
 223886 "Genuine, small crease at top left"



Census No. 423C-CAN-08
Sale History:
PFC: 81606 "Genuine, small defects"



Census No. 423C-CAN-09
Sale History:
PFC: 93518 "Genuine"



Census No. 423C-CAN-10
Sale History:
PFC: 17659 "Genuine, creased"



Census No. 423C-CAN-11
Sale History:
PFC: 85233 "Genuine, defective"



Census No. 423C-CAN-12
Sale History:
PFC: 39238 "Genuine, slightly defective"



Census No. 423C-CAN-13
Sale History: RAS 2001 Rarities, Lot 303
PFC: Chesapeake, Lot 169
 55091 "Genuine"
 373577 "Genuine"



Census No. 423C-CAN-14
Sale History: Zoellner, RAS S804, 10/1998
PFC: 53214 "Genuine"



Census No. 423C-CAN-15
Sale History:
PFC: 2818 "Genuine"



Census No. 423C-CAN-16
Sale History:
PFC: 61613 "Genuine"



Census No. 423C-CAN-17
Sale History: Twigg-Smith, RAS S835, 4/2001
PFC: Chesapeake, Lot 171
 81607 (2 singles on piece)
 373578 "Genuine, small tear & vertical crease"



Census No. 423C-CAN-18
Sale History: RAS 2003 Rarities, Lot 555
 81607 (2 singles on piece)
 342661 "Genuine, pulled perf at top, faint crease at bottom"



Census No. 423C-CAN-19
Sale History: 45443 "Genuine, part of bottom missing"



Census No. 423C-CAN-20
Sale History: Lyons, SPG 1/2000, Lot 392
 310797 (top stamp in rejoined pair) "Genuine"



Census No. 423C-CAN-21
Sale History: Lyons, SPG 1/2000, Lot 393
 310797 (bottom stamp in rejoined pair) "Genuine, pulled perf at T.L."



Census No. 423C-CAN-22
Sale History: Ewing, HR 6/1940, Lot 835
 Chesapeake, Lot 170
 379012 "Genuine, faint toned spot top center"



Census No. 423C-CAN-PR-01
Sale History: APS Cert. 115692 "Genuine, left stamp creased, right stamp small tear"



Piece containing Nos. 423C-CAN-17 and 423C-CAN-18, before their removal



Pair of Nos. 423C-CAN-20 and 423C-CAN-21 before separation



Census No. 423D-CAN-01
Sale History:
PFC: 4037 "Genuine"



423D-CAN-02
8701 "Genuine"



423D-CAN-03
14287 "Genuine"



423D-CAN-04
15717 "Genuine"



Census No. 423D-CAN-05
Sale History:
PFC: 22165 "Genuine"



423D-CAN-06
34473 "Genuine"



423D-CAN-07
RAS 2001 Rarities, Lot 301
Chesapeake, Lot 174
35394 "Genuine"
373574 "Genuine"



423D-CAN-08
38508 "Genuine, thin spot"



Census No. 423D-CAN-09
Sale History:
PFC: 41068 "Genuine"



423D-CAN-10
48939 "Genuine"



423D-CAN-11
80620 "Genuine"



423D-CAN-12
85232 "Genuine"



Census No. 423D-CAN-13
Sale History:
PFC: 93232 "Genuine"



423D-CAN-14
Rubin, MBA XXX
93224 "Genuine"



423D-CAN-15
97856 "Genuine, creasing"



423D-CAN-16
97859 "Genuine, diagonal
crease at top left"



Census No. 423D-CAN-17
Sale History:
PFC: 97857 "Genuine, creasing and small thin spot"



Census No. 423D-CAN-18
Sale History:
PFC: 131502 "Genuine"



Census No. 423D-CAN-19
Sale History: Floyd, SPG 6/2001, Lot 679
 Chesapeake, Lot 175
 133050 "Genuine"
 139176 "Genuine, faint diagonal crease at top right"



Census No. 423D-CAN-20
Sale History:
PFC: 150518 "Genuine, corner crease at top right"



Census No. 423D-CAN-21
Sale History:
PFC: 156034 "Genuine, thinned"



Census No. 423D-CAN-22
Sale History:
PFC: 168879 "Genuine"

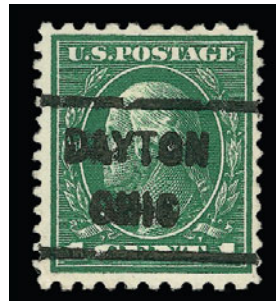

Census No. 423D-CAN-23
Sale History: RAS S826, 9/2000, Lot 684
 172104 "Genuine, slight crease"



Census No. 423D-CAN-24
Sale History:
PFC: 243719 "Genuine, vertical and diagonal creases, one ending in small tear"



Census No. 423D-CAN-25
Sale History:
PFC: 215864 "Genuine"



Census No. 423D-CAN-26
Sale History: RAS 1999 Rarities, Lot 191
 RAS S821, Lot 1043
 Not certified - small corner crease and thin spot



Census No. 423D-CAN-27
Sale History: Zoellner, RAS S804, Lot 617
 Not certified



Census No. 423D-CAN-28
Sale History: RAS S839, 10/2001, Lot 1545
 Not certified



Census No. 423D-CAN-29
Sale History: RAS S839, 10/2001, Lot 1546
PFC: Not certified



Census No. 423D-CAN-30
Sale History: Ewing Lot 813
 RAS 2003 Rarities, Lot 556
 PSE 55932 "Genuine, small diagonal crease at upper right"



Census No. 423D-CAN-31
Sale History: MBA Lot 1504
 Not certified



Census No. 423D-CAN-32
Sale History: RAS S848, 9/2002, Lot 2167
 "sealed tear at B., thiny thin spot"
 Not certified



Census No. 423D-CAN-33
Sale History:
PFC: 9165 "Genuine"



423D-CAN-34
 Chesapeake, Lot 172
 Not certified



423D-CAN-35
 Drucker, RAS S851, 10/2002
 Chesapeake, Lot 173
 391359 "Genuine"



423D-CAN-36
 MBA 2/2004, Lot 410
 2003 A.P.S. certificate



Census No. 423E-CAN-01

Sale History:

PFC: 14819
151099 "Genuine, some thinning
and crease"

PRICES REALIZED FOR SALE 877---6/12/2004
The Chesapeake Collection of Compound Perforations

Robert A. Siegel Auction Galleries, Inc.
60 East 56th Street, 4th Floor, New York, NY 10022
Tel (212) 753-6421 Fax (212) 753-6429

Lot#	Realized
151	6,250
152	5,250
153	30,000
154	11,500
155	5,500
156	6,500
157	6,750
158	4,250
159	R
159	R
160	19,000
161	9,500
162	160,000
163	18,500
164	13,500
165	16,500
166	7,250
167	27,000
168	18,000
169	17,500
170	16,000
171	8,000
172	12,500
173	11,500
174	9,500
175	5,500