

Sale 879

Tuesday and Wednesday
June 29-30, 2004

United States Stamps

Featuring

STAMPS FROM THE
DR. ROBERT LEBOW
COLLECTION

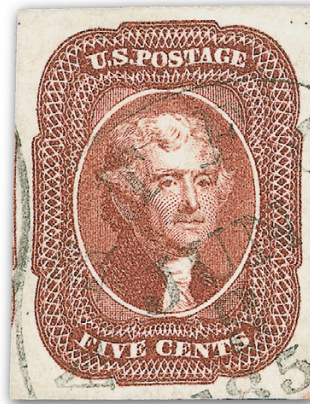

Robert A. Siegel

AUCTION GALLERIES, INC.

www.siegelauctions.com

Sale 879

Tuesday and Wednesday,
June 29-30, 2004

United States Stamps

Featuring

Essays and Proofs

Stamps from
The Dr. Robert LeBow Collection

Most lots are offered without reserves

Pre-sale exhibition

Monday, June 28 — 10:00 a.m. to 4:00 p.m.
or by appointment (please call 212-753-6421)

**On-line catalogue, e-mail bid form, resources and
the Siegel Encyclopedia are available on our web site:**

www.siegelauctions.com



Arrangement of Sale

First session (lots 1-234)

Tuesday, June 29, at 10:30 a.m.

Essays and Proofs	pages 4-11
Postmasters' Provisionals, 1847 Issues	12-17
1851-56 Issue	17-23
1857-60 Issues and Reprints	24-32

Second session (lots 235-667)

Tuesday, June 29, at 1:30 p.m.

1861-66 Issue, Encased Postage	33-39
1867-68 Grilled Issues	39-44
1861-66 Re-Issue	45
1869 Pictorial Issue and Re-Issue	45-51
1870-93 Bank Note Issues	52-63
Columbian Issue	63-69
1894-98 Bureau Issues.....	69-73
Trans-Mississippi Issue	73-75

Third session (lots 668-902)

Wednesday, June 30, at 10:30 a.m.

Pan-American, 1902-08 Issues.....	76-79
Louisiana Purchase thru 1908-12 Issue	79-83
Bluish Paper, 1908-12 Issue	83-87
Panama-Pacific Issue, 1912-23 Issues.....	87-97
1922-25 and Later Issues	98-101

Fourth session (lots 903-1095)

Wednesday, June 30, at 1:30 p.m.

Air Post	102-105
Special Delivery and Postage Due	105-109
Offices in China and Officials	109-112
Newspapers and Periodicals	113-115
Parcel Post thru U.S. Possessions	117-121

Fifth session (lots 1098-1203)

Wednesday, June 30, at 4:00 p.m.

U.S. Group Lots and Collections.....	122-129
--------------------------------------	---------

Immediately followed by

Sale 880 Foreign Stamps and Covers

On the cover

Front Cover: Lots	120, 163, 250, 270, 342, 787, 880
Back Cover: Lot	31

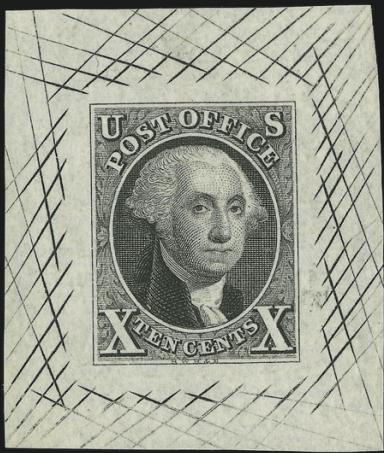

1

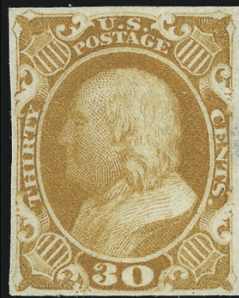

2



3EX



7EX



5EX



6EX



8



10



14



13

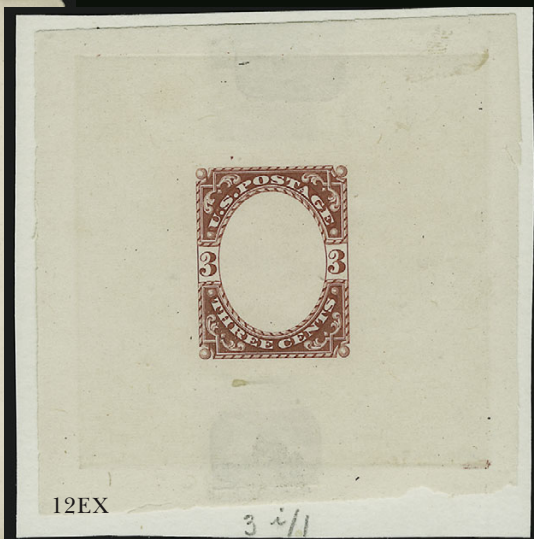

12EX

FIRST SESSION (LOTS 1-234)
TUESDAY, JUNE 29, 2004, AT 10:30 A.M.

UNITED STATES STAMPS

ESSAYS AND PROOFS

- 1 P **10c Black, Reproduction, Small Die Proof on Bond (4Pa).** 33 x 39mm with background cross-hatching, detailed impression, Very Fine and choice..... 650.00
- 2 P **30c Orange, Plate Proof on India (38P3).** Full margins, rich color, Very Fine, with 1992 P.F. certificate..... 1,250.00
- 3 TC **1c-90c 1861-66 Designs, Atlanta Trial Color Proofs (102TC-111TC).** Complete set of the Scarlet color, large margins to full, radiant color, Very Fine.....(Photo Ex) 985.00
- 4 E **1c 1869 Small Numeral Plate Essay, Perf 12, Gummed, Grill (112-E4d).** Five different colors: Buff, Chocolate, Red Brown, Black Brown and Deep Blue, original gum, h.r., Fine*Not illustrated* 475.00
- 5 E **1c Small Numeral, Plate Essay on Stamp Paper, Perforated 12 (112-E4c).** Two blocks of four, Buff and Orange Brown, first with disturbed original gum, second has small thin spot, otherwise Fine-Very Fine, Scott Retail as singles.....(Photo Ex) 800.00
- 6 E **2c Brown, Small Numeral, Plate Essay on Stamp Paper, Perforated 12 (113-E3d, e).** Block of four, left stamps ungrilled, right stamps grilled, rich color, Very Fine and choice, scarce combination block, Scott Retail as singles..... 1,010.00
- 7 P **1c-90c 1869 Pictorial, Plate Proofs on Card (112P4-122P4).** Large margins to clear, fresh and bright colors, Very Fine.....(Photo Ex) 905.00
- 8 P田 **6c Ultramarine, Plate Proof on Card (115P4).** Block of four, large margins, bright color, Extremely Fine..... 350.00

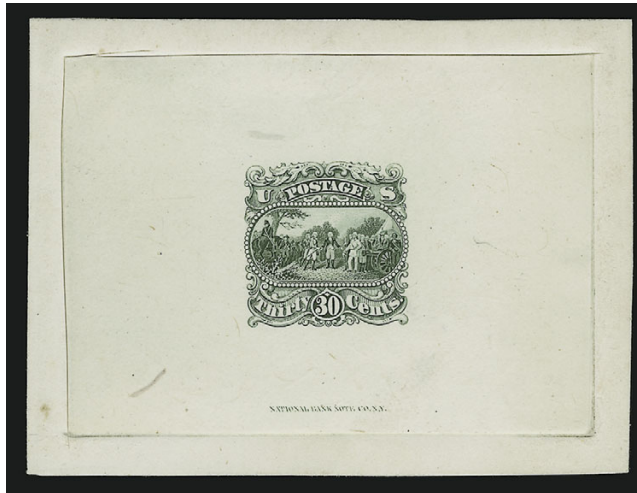

9

- 9 E **30c Yellow Green, Burgoyne Large Die Essay on India (121-E1a).** Die sunk on 80 x 60mm card with full die sinkage and imprint at bottom, rich color, fesh and Very Fine... 800.00
- 10 E **30c Scarlet, Burgoyne Large Die Essay on Proof Paper (121-E1f).** 70 x 50mm with imprint at bottom, beautiful color, small natural inclusion at top, Very Fine..... 500.00
- 11 E **3c Washington, Continental Bank Note Co. Plate Essays (184-E12c).** Two, Scarlet and Orange Red, large margins, Very Fine.....*Not illustrated* 200.00
- 12 E **3c Philadelphia Bank Note Co., Frame Only, Schernikow Essays (184-E1b).** Fifteen different colors, lacking only the Blue colors to be complete, most with full die sinkage, few small faults, most fresh and Very Fine, ex Brazer(Photo Ex) 1,500.00
- 13 P **8c Columbian, Large Die Proof on Card (236P1 var).** Printed directly on 215 x 143mm card, imprint at bottom, Very Fine, Scott Retail as normal die sunk card 700.00
- 14 P **\$5.00 Columbian, Plate Proof on Card (245P4).** Bottom left margin horizontal pair, Extremely Fine..... 450.00



- 15 P **1c Blue, Large Die Proof on India (247P1).** Die sunk on 152 x 199mm card with full die sinkage, rich color, Very Fine and choice 250.00
- 16 P **1c Blue, Large Die Proof on India (247P1).** Die sunk on 150 x 200mm card with full die sinkage, rich color, Very Fine..... 250.00
- 17 P **5c Chocolate, Large Die Proof on India (255P1).** Die sunk on 153 x 200mm card with full die sinkage, bright color, Very Fine 250.00
- 18 P **10c Green, Large Die Proof on India (258P1).** Die sunk on 150 x 226mm thin card with full die sinkage, Very Fine..... 275.00

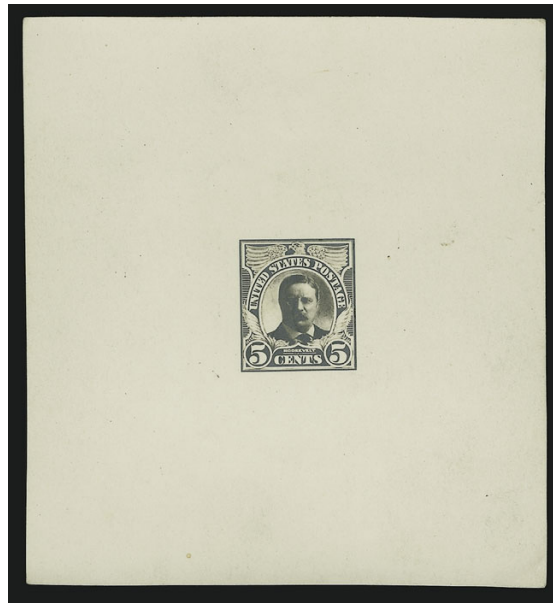

19EX

- 19 E **2c-\$1.00 1922 Series, Stevenson Photographic Essays on Thin Glazed (Unlisted).** Fifteen essays of seven denominations, incl. 2c, 3c (2), 5c (4), 15c (2), 20c (2), 50c (2) and \$1.00 (2), from 64 x 78mm to 86 x 94mm, the 5c includes two different designs of Roosevelt, some minor edgewear

VERY FINE AND UNIQUE UNADOPTED STEVENSON ESSAYS FOR THE 1922 SERIES.

According to *United States Stamps 1922-26* by Gary Griffith, the Stevenson designs were submitted by John Stevenson, an engraver who had been with the Bureau for only a short time. They were sent for consideration at the same time as fifteen models prepared by the Bureau's designer, Clair Aubrey Huston. Also accompanied by 1994 *U.S. Specialist* article by Griffith, stating that he had new information proving that these essays, which had been known for years, were definitely submitted to the Post Office for consideration for the fourth Bureau issue.....(Photo Ex) E. 5,000-7,500

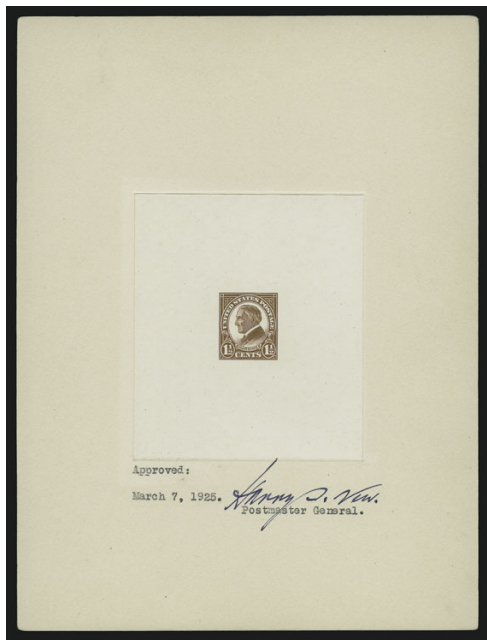

20

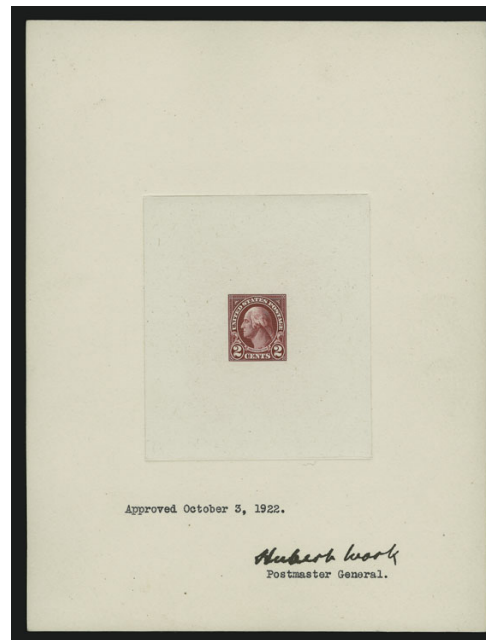

21

- 20 P **1½c Yellow Brown, Large Die Proof on India (553P1).** Die sunk on 152 x 202mm card with full die sinkage, typed "Approved: March 7, 1925" and signed by Postmaster General Harry P. New, fresh and Very Fine, Scott Retail as unsigned proof..... 1,500.00
- 21 P **2c Carmine, Large Die Proof on India (554P1).** Die sunk on 152 x 202mm card with full die sinkage, typed "Approved: October 3, 1922" and signed by Postmaster General Hubert Work, rich color, Very Fine, Scott Retail as unsigned proof..... 1,000.00



- 22 P **4c Yellow Brown, Large Die Proof on India (554P1).** Die sunk on 152 x 201mm card with full die sinkage, typed "Approved: October 12, 1922" and signed by Postmaster General Hubert Work, some faint toning, Very Fine, Scott Retail as unsigned proof..... 1,200.00
- 23 P **5c Dark Blue, Large Die Proof on India (557P1).** Die sunk on 152 x 202mm card with full die sinkage, typed "Approved: October 2, 1922" and signed by Postmaster General Hubert Work, rich color, Very Fine, Scott Retail as unsigned proof..... 1,000.00
- 24 P **6c Red Orange, Large Die Proof on India (558P1).** Die sunk on 152 x 202mm card with full die sinkage, typed "Approved: November 10, 1922" and signed by Acting Postmaster General W. Irving Glover, some oxidation, Very Fine, Scott Retail as unsigned proof..... 1,000.00
- 25 P **7c Black, Large Die Proof on India (559P1).** Die sunk on 152 x 202mm card with full die sinkage, typed "Approved: April 24, 1923" and signed by Acting Postmaster General John H. Bartlett, intense shade, Very Fine, Scott Retail as unsigned proof..... 1,000.00



- 26 P **8c Olive Green, Large Die Proof on India (560P1).** Die sunk on 152 x 202mm card with full die sinkage, typed "Approved: April 10, 1923" and signed by Postmaster General Harry S. New, Very Fine, Scott Retail as unsigned proof..... 1,000.00
- 27 P **9c Rose, Large Die Proof on India (561P1).** Die sunk on 151 x 201mm card with full die sinkage, typed "Approved: November 23, 1922" and signed by Postmaster General Hubert Work, radiant color, Very Fine, Scott Retail as unsigned proof 1,000.00
- 28 P **25c Deep Green, Large Die Proof on India (568P1).** Die sunk on 201 x 151mm card with full die sinkage, typed "Approved: September 28, 1922" and signed by Postmaster General Hubert Work, rich color, Very Fine, Scott Retail as unsigned proof... 1,000.00



- 29 P **\$1.00 Violet Brown, Large Die Proof on India (571P1).** Die sunk on 201 x 152mm card with full die sinkage, typed "Approved: December 19, 1922" and signed by Postmaster General Hubert Work, detailed impression, Very Fine, Scott Retail as unsigned proof..... 1,500.00
- 30 P **\$2.00 Deep Blue, Large Die Proof on India (572P1).** Die sunk on 202 x 151mm card with full die sinkage, typed "Approved: January 13, 1923" and signed by Postmaster General Hubert Work, intense color and impression, Very Fine, a beautiful proof, Scott Retail as unsigned proof..... 2,500.00
- 31 P **\$5.00 Carmine & Dark Blue, Large Die Proof on India (573P1).** Die sunk on 151 x 201mm card with full die sinkage, typed "Approved: February 7, 1923" and signed by Postmaster General Hubert Work, some toning, light creases on India and on card, Very Fine appearance, a scarce large die proof, Scott Retail as unsigned proof..... 5,000.00

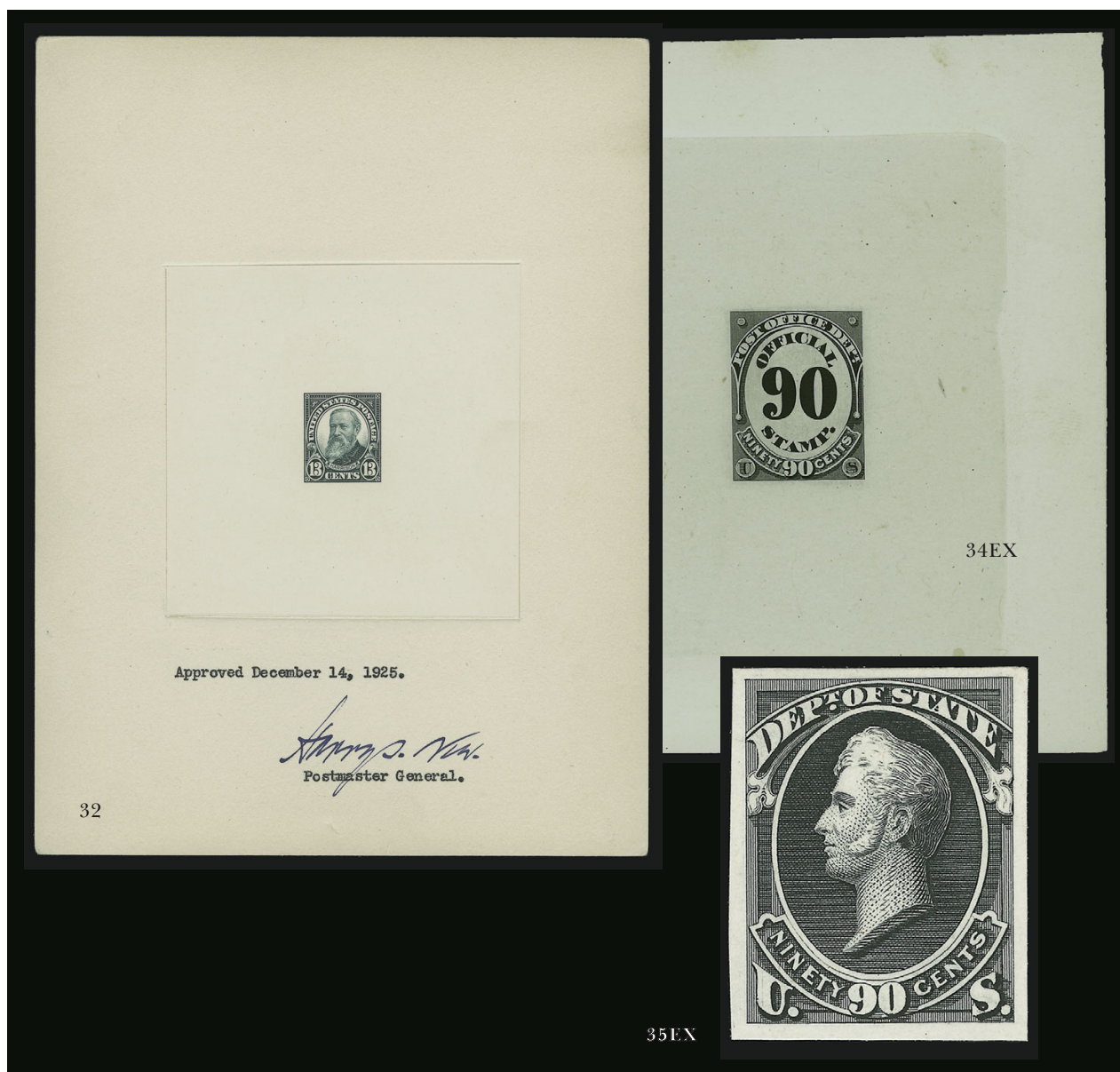

- 32 P **13c Green, Large Die Proof on India (622P1).** Die sunk on 152 x 202mm card with full die sinkage, typed "Approved: December 14, 1925" and signed by Postmaster General Harry S. New, fresh color, Very Fine, Scott Retail as unsigned proof..... 1,000.00
- 33 P **1c-90c Officials, Plate Proofs on Card (O1P4/O92P4).** 73, large margins, rich colors, few faults, most Very FineNot illustrated E. 400-500
- 34 P **1c-90c Post Office Department, Large Die Proofs on India (O47P1-O56P1).** Die sunk on 92 x 107mm cards with full die sinkage, couple light toned spots, otherwise Very Fine set(Photo Ex) 800.00
- 35 TC **1c-90c State, Goodall Trial Color Proofs (O57TC-O65TC, O67TC).** Large margins, intense color, Very Fine and choice.....(Photo Ex) 1,350.00
- 36 P **2c-\$60.00 1875 Newspaper Issue, Plate Proofs on India (PR9P3-PR32P3).** Large margins, bright colors, few usual small paper defects as often found on India paper, otherwise Very FineNot illustrated 274.00
- 37 P **Newspaper Plate Proofs.** 85 on either card or India, range of issues and colors, few faults, many Fine-Very Fine.....Not illustrated E. 400-500
- 38 P **Plate Proofs.** Sixteen plate proofs on India or card, all Bank Notes except for 10c 1861 on India (62BP3) and 2c 73Pa4, few faults incl. 62BP3 defective, most appear Fine-Very Fine.....Not illustrated E. 300-400
- 39 S **1c-4c Entires, "Universal Postal Congress" Ovpt. (U300S/U324S).** Five, incl. Nos. U300S, U311S, U313S, U314S, U324S, three legal-size, Very FineNot illustrated 500.00



40

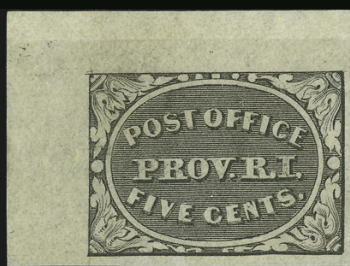

41

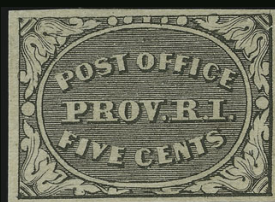

42

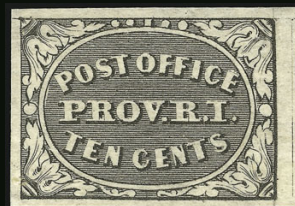

43



44



45



46



47



48

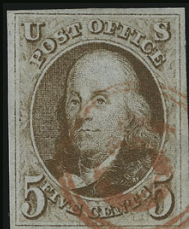

49



50



51



52



54



53



55



56



57



58



59



60

POSTMASTERS' PROVISIONALS

- 40 (★) **New York N.Y., 5c Black, "AC M" Initials (9X1a).** Position 7 with **double transfer at top**, unused (no gum), three full to large margins, into at top, dark color and bright magenta initials, tiny scuff at top right, otherwise Fine and rare double transfer in unused condition 1,800.00
- 41 (★) **Providence R.I., 5c Gray Black (10X1).** Unused (no gum), large margins incl. top left corner margin, crisp impression, Extremely Fine..... 350.00
- 42 (★) **Providence R.I., 5c Gray Black (10X1).** Unused (no gum), well-balanced margins, Very Fine, with 1974 P.F. certificate 350.00
- 43 ★ **Providence R.I., 10c Gray Black (10X2).** Original gum, large to huge margins incl. **sheet margin at right**, sharp impression, Extremely Fine, with 2001 P.F. certificate . 1,100.00
- 44 **St. Louis Mo., 10c Black on Gray Lilac (11X5).** Type I (Position 2), full to large margins, "tied" by light red cancel on small piece on which it does not originate, expertly repaired, Very Fine appearance, with 1978 P.F. certificate..... 3,250.00

1847 ISSUE

- 45 **5c Dark Brown (1a).** Large margins to clear incl. part of adjoining stamp at top, intense color, cancel removed, light overall staining from traces of gum, otherwise Fine, with 2001 P.F. certificate, Scott Retail as pen cancel..... 290.00
- 46 **5c Brown (1).** Huge margins incl. **sheet margin at left**, light strike of **blue grid** cancel, fresh and Extremely Fine, with 1990 P.F. certificate 585.00
- 47 **5c Red Brown (1).** Full to huge margins incl. extra wide left sheet margin, blue circular datestamp, lightened ms. only visible under UV, otherwise Extremely Fine 675.00
- 48 **5c Red Brown (1).** Large to huge margins, bright early shade nicely contrasted by red grid cancel, trivial natural inclusion on back, Extremely Fine..... 550.00
- 49 **5c Red Brown (1).** Full even margins all around, bright color, well-struck **red "5" in circle** cancel, Very Fine and choice, pretty stamp..... 650.00
- 50 **5c Red Brown (1).** Just touching in two corners to enormous margins incl. **sheet margins at top and left**, rich color approaching the Orange Brown shade, deeply blued paper, bold red square grid cancel, Very Fine..... 550.00
- 51 **5c Red Brown (1).** Ample to full margins, bright red circular datestamp, Very Fine, with 2004 P.F. certificate 550.00
- 52 **5c Red Brown (1).** Large margins to full, bright color, bold **blue** cancel, Very Fine..... 585.00
- 53 **5c Red Brown (1).** Large margins to just barely touched, tied by perfect strike of red "Northfield Vt. Dec. 20" circular datestamp on small blue piece, Very Fine, visually stunning 750.00
- 54 **5c Brown (1).** Enormous margins all around incl. part of adjoining stamp at left, detailed impression, bold red grid cancel, tiny thin spot at top right, Extremely Fine appearance, with 2003 P.F. certificate 550.00
- 55 **5c Red Brown (1).** Large margins to clear, deep rich color, bold red grid cancel, tiny thin speck at top, appears Very Fine..... 550.00
- 56 **5c Red Brown (1).** Full margins, pretty shade, neat **blue** grid cancel, small corner crease, Very Fine, with 2003 P.F. certificate 585.00
- 57 **5c Red Brown (1).** Brilliant color, light strike of **blue** cancel, light corner crease at bottom left, appears Fine..... 585.00
- 58 **5c Red Brown (1).** Clear to full margins, rich color, perfectly struck red grid cancel, small surface scrape only visible under high magnification, Fine appearance, with 2003 P.F. certificate..... 550.00
- 59 **5c Red Brown (1).** Horizontal pair, left stamp **Dot in "S"** variety, large margins incl. part of adjoining stamps at bottom, neat **blue grid** cancels, faint vertical crease between stamps, otherwise Extremely Fine 1,220.00
- 60 **5c Red Brown (1).** Vertical pair, three huge margins to just clear at bottom incl. part of adjoining stamp at top, light strikes of red grid cancel, bottom stamp light horizontal crease, top stamp Extremely Fine..... 1,150.00
- 61 **5c Red Brown, Dark Brown (1, 1a).** Five singles and one horizontal pair, mostly full to large margins, few just into, one with huge sheet margin at bottom, ms. cancels, mixed condition, otherwise Fine-Very Fine group*Not illustrated* 1,925.00

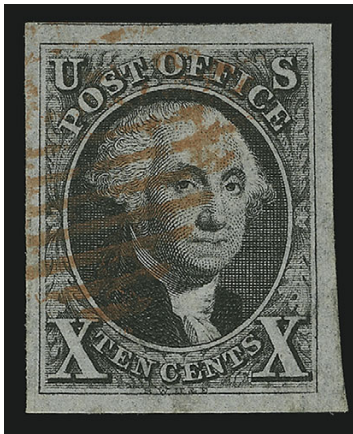

62

- 62 **10c Black (2)**. Huge margins all around, detailed impression, red New York square grid cancel, Extremely Fine Gem..... 1,350.00



63

- 63 **10c Black (2)**. Full to large margins, intense shade nicely contrasted by red "10" numeral cancel, Very Fine and choice, scarce with the numeral cancel, with 1990 P.F. certificate..... 1,600.00



64

- 64 ° **10c Black (2)**. Full to large margins, deep shade and sharp impression on fresh paper, red grid cancels, Very Fine and choice, with 2004 P.F. certificate..... 1,400.00



65

- 65 **10c Black (2)**. Position 90R with huge sheet margin at right, large even margins other three sides, bold "Paint" red grid cancel (Mobile?), lovely soft charcoal shade and sharp impression, pressed out vertical crease, otherwise Extremely Fine, a beautiful appearing stamp..... 1,350.00



- 66 **10c Black (2)**. Full to large margins incl. frameline of adjoining stamp at top, light red grid cancel, tiny thin speck, Very Fine appearance..... 1,350.00
- 67 **10c Black (2)**. Ample to full margins, light blue circular datestamp, tiny faults incl. tiny spot at center, otherwise Very Fine..... 1,400.00
- 68 **10c Black (2)**. Full to large margins, dark shade, red cancel, few tiny faults, otherwise Very Fine and choice 1,350.00
- 69 **10c Black (2)**. Large margins to clear at top left, **black cancels**, dark shade on fresh paper, faint vertical pre-printing paper fold, Very Fine 1,700.00
- 70 **10c Black (2)**. Large margins to in at right, red cancel, small thin, appears Fine..... 1,350.00
- 71 **10c Black (2)**. Intense shade, clear to full margins, light red grid cancel and tiny ms. probably from address at bottom, dark shade, tiny thin specks and small repair, otherwise Fine..... 1,350.00
- 72 **10c Black, Double Transfer Ty. B (2-B)**. Position 31R, clear double transfer at top, huge margins to just in at left incl. part of adjoining stamps at top and bottom, small repair at top left, otherwise Fine .. 2,500.00

- 73 **10c Black, Double Transfer Ty. B (2-B)**. Position 31R, large margins all around, intense shade, red grid cancel, Very Fine and choice, one of the finest known examples of the 10c 1847 Type B Double Transfer 2,500.00



73



74



75



76

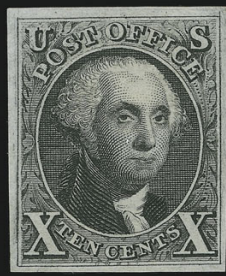

77



78



80



81



82



83



84



85



86

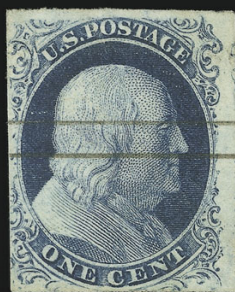

87

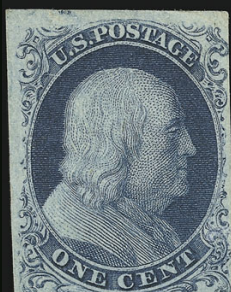

88



89



90

- 74 **10c Black (2).** Horizontal pair, huge margins to just in incl. **sheet margin at right** and part of adjoining stamp at left, crisp impression, red grid cancels, fresh and Fine..... 3,250.00
- 75 ★ **5c Red Brown, Reproduction (3).** Without gum as issued, large even margins all around, bright color, Extremely Fine 725.00
- 76 ★ **5c Red Brown, Reproduction (3).** Without gum as issued, ample to large margins, fresh and Very Fine, with 2004 P.F. certificate 725.00
- 77 ★ **10c Gray Black, Reproduction (4).** Without gum as issued, full margins all around, intense shade, Very Fine 900.00
- 78 ★ **10c Gray Black, Reproduction (4).** Without gum as issued, ample balanced margins, sharp impression, Very Fine, with 2004 P.F. certificate 900.00

1851-56 ISSUE

- 79 **1c Blue, Ty. Ia (6).** Position 98R4 with huge bottom sheet margin showing full plume at bottom right,, ample margins at sides, into at top, rich Plate 4 color on bright white paper, face-free circular datestamp, vertical crease at center, otherwise Fine, Type Ia stamps were only furnished by 18 of the 20 positions on the bottom row of Plate 4, with 2004 P.F. certificate 19,000.00



79

- 80 **1c Blue, Ty. II (7).** Position 1L2, enormous margins incl. **sheet margin at top**, deep rich color, tied on small piece by **red N.Y. carrier** datestamp, Extremely Fine Gem. 195.00
- 81 **1c Blue, Ty. II (7).** Plate 2, large margins incl. part of adjoining stamp at bottom, rich color, face-free strike of **red carrier** datestamp, Very Fine and choice, with 1992 P.F. certificate..... 180.00
- 82° **1c Blue, Ty. II (7).** Plate 2, full even margins, rich color, **blue "Balto. Paid"** cancel, Very Fine and choice, ex Koppersmith and Morris, with 1989 and 1996 P.F. certificates..... 167.00
- 83 **1c Blue, Ty. II (7).** Horizontal pair, bright Plate 1 Early shade, large margins to just in, cancelled by neat "Savannah * Geo. * Sep. 12" circular datestamp, Very Fine, left stamp has tiny break in bottom line almost qualifying as Type IIIa..... 350.00
- 84 **1c Blue, Ty. II (7).** Plate 2, horizontal pair, large margins to clear, rich color, neat circular datestamp, tiny corner crease at top right, appears Very Fine 350.00
- 85 **1c Blue, Ty. II, IV (7, 9).** Large margins to clear, neat cancels, Very Fine..... (Photo Ex) 285.00
- 86 **1c Blue, Ty. III (8).** Large margins to touching at left, wide breaks at top and bottom, bright Plate 1E shade, **blue town** datestamp, few tiny faults, appears Very Fine..... 3,310.00
- 87 **1c Blue, Ty. III (8).** Just into to huge margins incl. trace of adjoining stamp at right, two neat horizontal pen strokes, rich color on bright white paper, thin spot and light creases, appears Fine..... 1,625.00
- 88 (★) **1c Blue, Ty. IIIa (8A).** Position 59R4, unused (no gum), clear to large margins, bright color, small thin spot and small tear, otherwise Very Fine, scarce in unused condition 2,100.00
- 89° **1c Blue, Ty. IIIa (8A).** Clear to full margins, clear break at top, rich color, well-struck New York circular datestamp, Very Fine, with 1998 P.F. certificate..... 1,050.00
- 90 **1c Blue, Ty. IIIa (8A).** Large margins to just touched, rich Plate 1 Early color, "New-York Jun. 28" circular datestamp, Very Fine 1,050.00



91



92



93



94



95



96



97



98

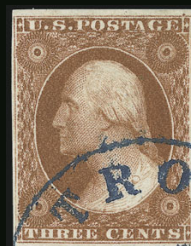

99

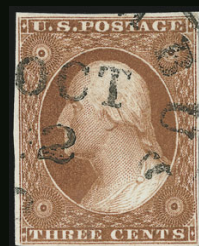

100

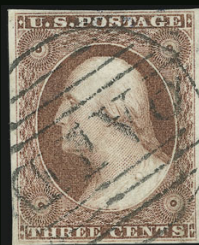

101

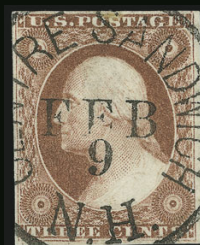

102



103



104



105

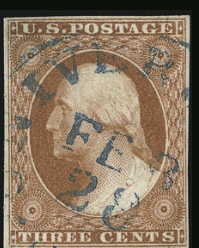

106



107



108



109



110



111

-
- 91 **1c Blue, Ty. IIIa (8A).** Huge margins to just barely touched incl. part of adjoining stamp at right, clear stitch wmk., wide break at top, fresh and Very Fine..... 1,050.00
- 92 ★ **1c Blue, Ty. IV (9).** Recut once at top, original gum, huge bottom sheet margin, clear to just into other sides, Very Fine, with 2004 P.F. certificate..... 750.00
- 93 **1c Blue, Ty. IV (9).** Position 9L1L, recut twice at bottom, huge margins all around incl. **sheet margin at top**, deep rich color, **red carrier** datestamp, Extremely Fine Gem, with 197 P.F. certificate 140.00
- 94 **1c Blue, Ty. IV (9).** Position 6R1L, recut once at bottom, large margins all around incl. part of adjoining stamp at bottom, pretty color nicely contrasted by **red grid** cancel, Extremely Fine, this position was Type Ib on Plate 1 Early (prior to recut), with 1992 P.F. certificate not identifying the position 155.00
- 95 **1c Blue, Ty. IV (9).** Position 82L1L with **double transfer**, large margins to clear, rich color nicely contrasted by **red carrier** cancel, Very Fine and choice..... 160.00
- 96 **1c Blue, Ty. IV (9).** Vertical pair, large margins to clear, **red** Essex circular datestamp, both stamps light creases, appears Very Fine 320.00
- 97 **1c Blue, Ty. IV (9).** Vertical pair, clear to huge margins incl. wide sheet margin with traces of guideline at left and part of adjoining stamp at top, deep shade, Very Fine-Extremely Fine, with 2004 P.F. certificate 260.00
- 98 **3c Orange Brown (10).** Position 68R1e, enormous margins all around incl. part of three adjoining stamps, New Orleans circular datestamp, Extremely Fine Gem 110.00
- 99 **3c Orange Brown (10).** Position 4R1i, large margins, intense shade, well-struck **blue** circular datestamp, Extremely Fine 113.00
- 100 **3c Orange Brown (10).** Large margins, remarkably deep shade, neat circular datestamp, fresh and Extremely Fine..... 110.00
- 101 **3c Orange Brown (10).** Large margins to full, rich color, well-struck large Boston “Paid” grid cancel, Extremely Fine 115.00
- 102 **3c Orange Brown (10).** Large margins to ample, intense color, perfect strike of “Centre Sandwich N.H. Feb. 9” circular datestamp, Extremely Fine 110.00
- 103 **3c Orange Brown (10).** Position 75L2e, large margins incl. part of adjoining stamp at top, radiant color nicely contrasted by **blue grid** cancel, Extremely Fine..... 113.00
- 104 **3c Orange Brown (10).** Position 26R0, large to huge margins incl. part of adjoining stamp at bottom, neat circular datestamp, Extremely Fine, with 1999 P.S.E. certificate.... 110.00
- 105 **3c Orange Brown (10).** Large even margins, radiant color, bold New York 4-bar circular datestamp, Extremely Fine, with 1987 and 2001 P.F. certificates 110.00
- 106 **3c Orange Brown (10).** Ample to large margins, gorgeous color nicely contrasted by **blue** circular datestamp, Very Fine and choice, a beautiful stamp, with 2004 P.F. certificate.... 113.00
- 107 **3c Orange Brown (10).** Full to large margins, deep **red grid** cancel, Very Fine. 115.00
- 108 **3c Orange Brown (10).** Position 96L2e, large margins to clear incl. part of **sheet margin at bottom**, neat circular datestamp, Very Fine 110.00
- 109 **3c Orange Brown (10).** Large margins to just clear at top right, rich color on bright paper, **red grid** cancel, Very Fine, with 2001 P.S.E. certificate 115.00
- 110 **3c Orange Brown (10).** Position 100L2e, large margins to just touched at bottom left, tied by well-struck **blue “Paid” in square grid** cancel on small piece, matching “Bucksport Me. Feb. 16” circular datestamp, Very Fine 113.00
- 111° **3c Orange Brown (10).** Horizontal pair, Positions 1-2R1i, large margins to clear incl. **sheet margin at left**, radiant color, **blue circle of wedges** cancels, Extremely Fine, with 1985 P.F. certificate 431.00
-



- 112 **3c Claret (11 var)**. Rich color, Jumbo margins all around incl. part of seven adjoining stamps, neat circular datestamp, Extremely Fine Gem, a huge stamp..... 16.00
- 113 **3c Dull Red (11)**. Position 20R7, large to huge margins incl. wide right sheet margin, fresh color on brilliant white paper, well-struck circular datestamp, Extremely Fine Gem, with 1996 P.S.E. certificate..... 11.00
- 114 **3c Dull Red (11)**. Enormous margins all around incl. **sheet margin at bottom** and part of two adjoining stamps, neat "3" ms. cancel, Extremely Fine Gem, a huge stamp..... 11.00
- 115 **3c Dull Red (11)**. Position 3R2L, large to huge margins incl. **traces of adjoining stamps on three sides**, clear "New Bedford Mass Nov. 11" circular datestamp, fresh and Extremely Fine, with 1995 P.S.E. certificate..... 11.00
- 116 **3c Dull Red, Double Transfer (11 var)**. Position 8R6, huge margins all around incl. frameline of adjoining stamp at bottom, Extremely Fine, an outstanding stamp, with 1992 P.S.E. certificate..... 13.00
- 117 **3c Claret (11 var)**. Position 11R3, large margins incl. traces of adjoining stamps at top and right, full at bottom, clear circular datestamp, Extremely Fine, with 1994 P.S.E. certificate 16.00
- 118 **3c Dull Red (11)**. Large margins incl. large part of adjoining stamp at bottom, fresh color and sharp impression, well-struck "(Fond) Du Lac (Wis.)" circular datestamp, Extremely Fine, a pretty stamp used in the early years of Wisconsin statehood, with 1992 P.S.E. certificate 11.00
- 119 **3c Dull Red (11)**. Horizontal pair, Positions 1-2L6, huge margins to clear incl. **top left corner sheet margin**, bold Philadelphia circular datestamp, Extremely Fine, scarce corner margin pair ... E. 200-300



- 120 **5c Red Brown (12)**. From the top row of the plate, enormous margins all around incl. part of adjoining stamp at left, bright color, neat strike of Hartford circular datestamp
- EXTREMELY FINE GEM. A REMARKABLY WIDE-MARGINED EXAMPLE OF THE 1856 5-CENT RED BROWN.
- With 1986 P.F. certificate 950.00



- 121 **5c Red Brown (12)**. Large margins to clear, neat New Orleans circular datestamp, rich color and sharp impression, fresh and Fine, with 2004 P.F. certificate 950.00
- 122 **10c Green, Ty. I (13)**. Large to huge margins, beautiful rich color and sharp impression, neat town circular datestamp, small backstamp does not show thru, Extremely Fine, with 2002 P.F. certificate 800.00
- 123 **10c Green, Ty. II (14)**. Massive margins, deep rich color, bold strike of **New York Ocean Mail** cancel, Extremely Fine Gem, with 1983 P.F. certificate, Scott Retail with no premium for the cancel 200.00
- 124 **10c Green, Ty. II (14)**. Large to huge margins, neat circular datestamp, Very Fine and choice..... 200.00
- 125 **10c Green, Ty. II (14)**. Full margins, deep rich color on bright paper, neat Washington Mass. circular datestamp, Very Fine..... 200.00
- 126 **10c Green, Ty. II (14)**. Horizontal strip of three, huge margins all around incl. part of adjoining stamps at top, grid cancels and red transit, Extremely Fine Gem strip, with 1979 Balasse certificate..... 775.00
- 127 **10c Green, Ty. II (14)**. Horizontal strip of three, full margins all around except just into at top right, deep rich color, two light San Francisco circular datestamps, right stamp with two toned spots on back that do not show thru, small scissors cut and crease at top between left pair, otherwise Fine-Very Fine 775.00
- 128 **10c Green, Ty. II-III (14-15)**. Vertical pair, Positions 17/27R, top stamp Ty. II, huge margins, intense color, neat strike of "New Orleans La. Sep. 24, 1857" circular datestamp, Extremely Fine, with 1982 P.F. certificate..... 450.00
- 129 **10c Green, Ty. II, III (14, 15)**. Large margins, light cancels, Ty. II Very Fine, Ty. III Extremely Fine.....**(Photo Ex)** 400.00

- 130 **10c Green, Ty. III (15).** Phenomenal Jumbo margins all around incl. **sheet margin at left**, "New-York Oct. 15" circular datestamp, rich color

EXTREMELY FINE GEM. A MASSIVE SHEET-MARGIN EXAMPLE OF THE 1855 10-CENT IMPERFORATE TYPE III ISSUE.

With 1989 P.F. certificate 200.00



130



- 131 **10c Green, Ty. III (15).** Enormous margins all around, deep rich color and proof-like impression, New Orleans datestamp and red transit, Extremely Fine Gem, with 1984 P.F. certificate..... 225.00
- 132 **10c Green, Ty. III (15).** Huge margins incl. **top right corner margin**, neat circular datestamp, Extremely Fine, scarce 200.00
- 133 **10c Green, Ty. III (15).** Huge margins, neat strike of town datestamp, Extremely Fine, with 1960 P.F. certificate 200.00
- 134 **10c Green, Ty. II (14).** Large margins, rich color, neat circular datestamp, Very Fine and choice..... 200.00
- 135 **10c Green, Ty. II (14).** Full to large margins, rich color, bold circular datestamp, Very Fine and choice 200.00
- 136 **10c Green, Ty. III (15).** Horizontal pair, full margins to just touching at top right and right, light **New York Ocean Mail** circular datestamp, few small toned spots at top, otherwise Fine-Very Fine pair, Scott Retail without premium for cancel 450.00
- 137 **10c Green, Ty. IV (16).** Position 76L1, recut at bottom, large margins incl. trace of adjoining stamp at bottom, rich color, small diagonal crease at top right, otherwise Extremely Fine, a beautiful stamp 1,700.00
- 138 **10c Green, Ty. IV (16).** Recut once at bottom, full to large margins, light New Orleans circular datestamp, stains expertly removed leaving deep color on bright paper, otherwise Very Fine 1,700.00



- 139 **12c Black (17)**. Enormous margins to ample at bottom incl. significant portion of adjoining stamp at right and **sheet margin at left**, crisp impression, **red grid** cancel, Extremely Fine, a huge stamp, with 1989 P.F. certificate 345.00
- 140 **12c Black (17)**. Huge margins, intense shade on bright paper, neat **blue town** datestamp, Extremely Fine Gem, with 1985 P.F. certificate 335.00
- 141 **12c Black (17)**. Enormous margins incl. part of three adjoining stamps, crisp impression, light strike of **red grid** cancel, Extremely Fine Gem 345.00
- 142 **12c Black (17)**. Full even margins all around, intense shade nicely contrasted by "**Paint Red**" Mobile Ala. circular datestamp, Extremely Fine, great visual appeal 345.00
- 143 **12c Black (17)**. Large even margins, crisp impression, neat San Francisco circular datestamp, Extremely Fine 325.00
- 144 **12c Black (17)**. Huge margins incl. part of adjoining stamp at left, neat circular datestamp, Extremely Fine 325.00
- 145 **12c Black (17)**. Large to enormous margins incl. traces of adjoining stamps at sides and huge top sheet margin, Philadelphia and red New York transit circular datestamps, small corner crease, otherwise Extremely Fine, with 2004 P.F. certificate 345.00
- 146 **12c Black (17)**. Horizontal pair, large to huge margins all around incl. parts of **seven** adjoining stamps, proof-like impression on brilliant paper, light red grid cancels, tiny corner crease at top right could be trimmed away with a large margin remaining, otherwise Extremely Fine, a pretty pair 700.00
- 147 **12c Black (17)**. Horizontal pair, large margins all around, detailed impression, **blue town** datestamp, Extremely Fine 720.00
- 148 **12c Black (17)**. Horizontal pair, full to large margins all around, light grid cancels, left stamp with tiny filled thin spot, Very Fine-Extremely Fine appearance 700.00



149



150



151



152



153

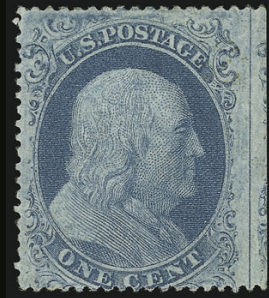

154



155



156



157



158



159



160



161



162



164

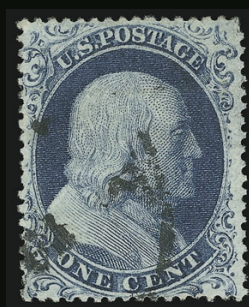

165



166

1857-60 ISSUE

- 149 **1c Blue, Ty. I (18).** Wide margins and superb centering, pretty shade, bold "New-York" circular datestamp, Extremely Fine Gem 600.00
- 150 **1c Blue, Ty. I (18).** Choice centering, rich color, lightly cancelled, Extremely Fine 600.00
- 151 **1c Blue, Ty. I (18).** Rich color, intact perfs at bottom leave complete bottom right plume (characteristic of the type) clearly visible, neat grid cancel, fresh and Fine, with 1997 P.S.E. certificate 600.00
- 152 **1c Blue, Ty. I (18).** Grid cancel, bright shade, pulled perf obscured by cancel, Very Fine, with 2004 P.F. certificate 600.00
- 153 **1c Blue, Ty. Ia (19).** Position 99R4, rich color, perfs scissors-separated at bottom, light cancel, tiny thin speck, appears Very Fine 6,750.00
- 154 **1c Blue, Ty. II (20).** Original gum, lightly hinged, lovely pastel shade, straddle margin with complete guide line at right, fresh and Fine 1,100.00
- 155 **1c Blue, Ty. II (20).** Dark Plate 2 shade on contrasting bright white paper, face-free cancel leaves most of design clearly visible, Extremely Fine, with 1991 P.F. certificate for strip of three, this being the left stamp 250.00
- 156 **1c Blue, Ty. II (20).** Precise centering, beautiful shade on bright white paper, face-free cancel, Extremely Fine, with 2004 P.F. certificate 250.00
- 157 **1c Blue, Ty. II (20).** Rich color, neat circular datestamp, Extremely Fine 250.00
- 158 **1c Blue, Ty. II (20).** Pretty shade, neat strike of grid cancel, wide margins, Extremely Fine 250.00
- 159 **1c Blue, Ty. II (20).** Choice centering, rich color, light face-free cancel, Very Fine, with copy of 1991 P.F. certificate for strip of three, this being the right stamp 250.00
- 160 **1c Blue, Ty. II (20).** Horizontal pair, deep rich color from Plate 2, almost perfectly centered, New York circular datestamp, Extremely Fine Gem pair 550.00
- 161 **1c Blue, Ty. III (21).** Plate 4, deep rich color, clear breaks at top and bottom, neat grid cancel, Very Fine and choice 2,500.00
- 162 **1c Blue, Ty. III (21).** Rich color on bright paper, clear break at top and very small break at bottom, well-centered, small corner crease at bottom right, neat circular datestamp, Extremely Fine appearance 2,500.00

- 163° **1c Blue, Ty. IIIa (22).** Perfectly centered showing wide break at top, rich color on bright paper, light strike of **carrier** cancel

EXTREMELY FINE GEM. A SUPERB USED EXAMPLE OF THE PERFORATED 1857 ONE-CENT TYPE IIIA.

With 1996 P.F. certificate 550.00



163

- 164 **1c Blue, Ty. IIIa (22).** Intense Plate 4 shade and impression, neat circular datestamp, Very Fine and choice 500.00
- 165 **1c Blue, Ty. IIIa (22).** Bright and fresh, wide break at top, well-centered, circular datestamp leaves most of design clearly visible, horizontal crease only visible in fluid, appears Very Fine, with 2004 P.F. certificate 500.00
- 166 (★) **1c Blue, Ty. IV (23).** Unused (traces of gum), h.r., clearly recut at bottom, deep color, partly reperfed at left but leaving traces of adjoining stamp, otherwise Very Good, rare in unused condition, Scott Retail as no gum 3,750.00



167

- 167 **1c Blue, Ty. IV (23 var).** Position 67L1L, recut at top, **double transfer** at bottom, precise centering, dark shade, grid cancel, Extremely Fine, with 2002 P.F. certificate..... 750.00



168



169



170



171



174



172



173

- 168 **1c Blue, Ty. IV (23).** Recut once at top, precise centering, rich color on fresh paper, light 1857 circular datestamp, small repair, Extremely Fine appearance, with 1985 (not noting repair) and 2004 P.F. certificates 700.00
- 169 **1c Blue, Ty. IV (23).** Recut at bottom, intense shade, **blue town** datestamp, Very Fine ... 705.00
- 170 **3c Rose, Ty. I (25).** Almost perfectly centered, bright color, neat town datestamp, Extremely Fine Gem 100.00
- 171 **3c Rose, Ty. I (25).** Perfect centering, bright color, neat circular datestamp, Extremely Fine 100.00
- 172 **3c Rose, Ty. I (25).** Horizontal strip of three, Positions 28-30 with **selvage at right**, large double-circle datestamp, Very Fine and choice, used multiples of the 3c 1857 Ty. I are rare in this condition 375.00
- 173 **★★ 3c Dull Red, Ty. II (26).** Mint N.H. with sheet margin at right, rich color on bright paper, wide margins for this issue, Extremely Fine Gem, a beautiful stamp, with 2003 P.S.E. certificate, Scott Retail as hinged..... 75.00
- 174 **3c Dull Red, Ty. II (26).** Choice centering, bright color, **green town** datestamp, Extremely Fine Gem, scarce with a green cancel..... 157.00

- 175 **5c Brick Red (27)**. Choice centering with well-proportioned margins, bright color, light cancel
EXTREMELY FINE EXAMPLE OF THE 1857 5-CENT BRICK RED ISSUE.

The 5c Brick Red is rarely encountered with perfs clear of the design on all sides..... 1,400.00



175



- 176 **5c Brick Red (27)**. Precise centering with projections clear on all sides, bold New Orleans 1860 circular datestamp, few small faults, otherwise Extremely Fine..... 1,450.00
- 177 **5c Brick Red (27)**. Rich color, light "New Orleans La. May 25, 1859" circular datestamp, tiny corner crease, otherwise Fine 1,450.00
- 178 **5c Brick Red (27)**. Fresh color, face-free 1859 French transit and circular datestamp, reperfed at bottom, otherwise Fine..... 1,450.00
- 179 **5c Red Brown (28)**. Deep rich color, very light face-free cancel at bottom leaves design clearly visible, well-centered, Very Fine and choice, an outstanding stamp, with 2004 P.F. certificate..... 900.00
- 180 **5c Bright Red Brown (28b)**. From the top row of the plate, beautiful rich color, well-centered on fresh white paper, New Orleans circular datestamps and red transits, Very Fine and choice, considering this stamp's intense shade and remarkable condition, we value it almost equally with the Indian Red, Scott 28A, with copy of 1996 P.F. certificate for horizontal pair, this being the right stamp 1,145.00
- 181 **5c Brown (29)**. Choice centering with perfs clear of projections all around, well-struck Philadelphia octagonal datestamp, Extremely Fine, with 2004 P.F. certificate..... 375.00
- 182 **5c Brown (29)**. Unusually wide margins, bright shade, well-struck Philadelphia octagonal datestamp, Extremely Fine, with 1988 P.F. certificate..... 375.00
- 183 **5c Brown (29)**. Rich color, choice centering, bold Philadelphia octagonal datestamp, Extremely Fine..... 375.00



- 184 **5c Brown (29)**. Deep shade on fresh white paper, precise centering, circular datestamps, Extremely Fine, with 1991 P.F. certificate for pair, this being the left stamp 375.00
- 185 **5c Brown (29)**. Rich color and sharp impression, light face-free circular datestamp, Very Fine, with copy of 1991 P.F. certificate for pair 375.00
- 186 **5c Brown (29)**. Choice centering, bright color, neat strike of octagonal Philadelphia datestamp, Very Fine 375.00
- 187 ★ **5c Orange Brown, Ty. II (30)**. Original gum, h.r. and tiny adherence, bright color and detailed impression on brilliant paper, barest traces of soiling at top right does not detract, otherwise Fine..... 1,200.00
- 188 (★) **5c Orange Brown, Ty. II (30)**. Unused (no gum), bright and fresh, Very Fine... 525.00
- 189 **5c Orange Brown, Ty. II (30)**. Deep shade, light **red grid** cancel, reperfed at left, Fine appearance 1,225.00
- 190 ★ **5c Brown, Ty. II (30A)**. Original gum, sharp proof-like impression, reperfed at left, Very Fine appearance, with 1999 P.F. certificate..... 2,100.00
- 191 **5c Brown, Ty. II (30A)**. Choice centering with wide margins at sides, rich color, bold strike of **dark blue** Cincinnati circular datestamp, Extremely Fine, a magnificent example of this difficult issue, with 1985 P.F. certificate..... 305.00
- 192 **5c Brown, Ty. II (30A)**. Rich color, well-centered, bold **red grid** cancel, Very Fine, with 2003 P.F. certificate 320.00
- 193 **5c Brown, Ty. II (30A)**. Wide and well-balanced margins, bold New Orleans circular datestamp, faint corner crease at top right, appears Extremely Fine 300.00
- 194 **5c Brown, Ty. II (30A)**. Horizontal pair, deep shade, neat New Orleans circular datestamp, couple nibbed perfs at bottom right, otherwise Very Fine 625.00



- 195 (★) **10c Green, Ty. II (32).** Unused (no gum), bright color, vertical crease only visible on back, otherwise Very Fine, a scarce stamp in unused condition, with 2003 P.F. certificate..... 2,400.00
- 196° **10c Green, Ty. II (32).** Perfectly centered with wide margins, deep rich color, neat San Francisco circular datestamp, Extremely Fine Gem, with 1988 P.F. certificate..... 275.00
- 197 **10c Green, Ty. II (32).** Jumbo margins, bold large Boston "Paid" grid cancel, Extremely Fine 275.00
- 198 **10c Green, Ty. II (32).** Intense shade and impression, wide margins, neat circular datestamp, Extremely Fine 275.00
- 199 **10c Green, Ty. II (32).** Wide margins, bold circular datestamp, fresh and Extremely Fine 275.00
- 200 **10c Green, Ty. II (32).** Well-centered, bright and fresh, light circular datestamp, Very Fine and choice, with 2004 P.F. certificate 275.00
- 201 **10c Green, Ty. II, III (32, 33).** Wide margins, fresh and Very Fine.....(Photo Ex) 550.00
- 202 **10c Green, Ty. III (33).** Choice centering with well-balanced margins, clear strike of **New York Ocean Mail** cancel, Extremely Fine, with 1992 P.F. certificate 275.00
- 203 **10c Green, Ty. III (33).** Deep rich color on bright fresh paper, light circular datestamp leaves most of design clearly visible, Extremely Fine, a pretty stamp, with 2004 P.F. certificate.. 275.00
- 204 **10c Green, Ty. III (33).** Well-centered, deep rich color, large grid cancel, fresh paper with long full perfs all around, Extremely Fine, with 2004 P.F. certificate 275.00
- 205° **10c Green, Ty. III (33).** Bright color, light strike of large Boston "Paid" grid, Very Fine, with 1990 P.F. certificate..... 285.00
- 206-207 **No lots**



- 208 **10c Green, Ty. IV (34).** Position 86L1, recut at top, rich color, light red grid cancel, faults incl. reperfed at left, otherwise Fine 2,325.00
- 209 **10c Green, Ty. IV (34).** Position 65L1, recut at top, well-struck black and red circular datestamps, small faults, appears Fine..... 2,325.00
- 210 **10c Green, Ty. IV (34).** Position 65L1, recut at top, light circular datestamp, small faults not visible on face, otherwise Very Fine 2,250.00
- 211°★★ **10c Green, Ty. V (35).** Mint N.H., rich color, post-office fresh and Very Fine, with copy of 2002 P.F. certificate for block of four, this being the bottom left stamp 275.00
- 212 **10c Green, Ty. V (35).** Jumbo margins, rich color nicely contrasted by red “New York Paid” circular datestamp, Extremely Fine 72.00
- 213 **12c Black (36).** Choice centering and clear impression, Mobile Ala. double-circle datestamp, Extremely Fine..... 290.00
- 214 **12c Black (36).** Sharp impression, neat circular datestamp, Very Fine and choice..... 290.00

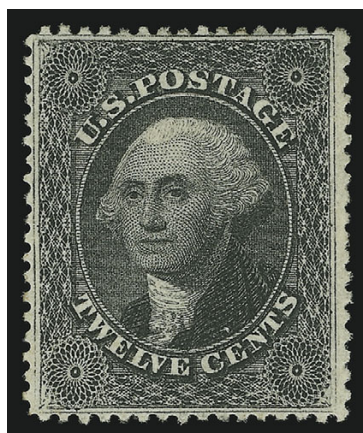

215

- 215 ★ **12c Black, Plate 3 (36b).** Original gum, lightly hinged, deep dark color on fresh paper, well-centered with remarkably wide margins at sides
EXTREMELY FINE. A MAGNIFICENT ORIGINAL-GUM EXAMPLE OF THE 1857 12-CENT BLACK FROM PLATE 3.
With 1994 P.F. certificate 800.00



- 216 **12c Black, Plate 3 (36b)**. Unusually precise centering, trace of red cancel at top left, Extremely Fine..... 190.00
- 217 **12c Black, Plate 3 (36b)**. Wide margins on three sides, proof-like impression, neat Mobile Ala. double-circle datestamp, Extremely Fine 190.00
- 218 ★ **24c Gray Lilac (37)**. Large part original gum, sharp impression, small faults, otherwise Fine..... 1,600.00
- 219 **24c Gray Lilac (37)**. Stitch watermark, wide margins at sides, rich color, neat circular datestamp, Extremely Fine, with 1982 P.F. certificate..... 350.00
- 220 **24c Gray Lilac (37)**. Choice centering, rich color, blue Baltimore and red "19" cancels, fresh and Very Fine, with 1997 P.F. certificate..... 440.00
- 221 ★ **24c Red Lilac (37TC5, formerly 37b)**. Part original gum, beautiful deep shade and sharp impression, Fine, elusive shade variety, with 1984 P.F. certificate..... 1,000.00
- 222 **30c Orange (38)**. Rich color, remarkably wide margins clear of design all around, perfectly struck red grid cancel, Extremely Fine, an exceptional stamp, with 2004 P.F. certificate..... 490.00
- 223 (★) **90c Blue (39)**. Unused (regummed), deep rich color on bright paper, almost perfectly centered, Extremely Fine, with 2004 P.F. certificate 1,250.00
- 224 (★) **90c Blue (39)**. Unused (regummed), rich color, almost perfectly centered, Extremely Fine 1,250.00
- 225 **90c Blue (39)**. Dark color, P.F. states fake red grid cancel and reperfed (but we're not so sure), horizontal crease, good reference copy, with 2003 P.F. certificate E. 200-300

1875 REPRINT OF 1857-60 ISSUE



- 226 ★ **1c Bright Blue, Reprint (40).** Without gum as issued, bright, tiny crease in right margin, appears Very Fine 625.00
- 227 ★ **1c Bright Blue, Reprint (40).** Without gum as issued, bright and fresh, Fine..... 625.00
- 228 ★ **5c Orange Brown, Reprint (42).** Without gum as issued, deep rich color on brilliant paper, fresh and Fine, with 2003 P.F. certificate 1,400.00

- 229 ★ **10c Blue Green, Reprint (43).** Without gum as issued, brilliant shade and sharp proof-like impression on bright crisp paper

VERY FINE EXAMPLE OF THE 10-CENT 1857 REPRINT.

Only 516 issued. With 1981 P.F. certificate. 3,000.00



229

- 230 ★ **12c Greenish Black, Reprint (44).** Without gum as issued, small corner crease and few short perfs, otherwise Fine, only 189 issued 3,250.00
- 231 ★ **24c Blackish Violet, Reprint (45).** Without gum as issued, wide margins, rich color, reperfed at left, Extremely Fine appearance 3,250.00
- 232 ★ **30c Yellow Orange, Reprint (46).** Without gum as issued, brilliant color, Very Fine and choice 3,250.00
- 233 ★ **30c Yellow Orange, Reprint (46).** Without gum as issued, precise centering, bright color, fake cancel, appears Very Fine E. 200-300
- 234 ★ **90c Deep Blue, Reprint (47).** Without gum as issued, precise centering, obvious faults incl. scissors cut and perf faults, otherwise Fine 4,500.00

END OF FIRST SESSION

SECOND SESSION (LOTS 235-667)
TUESDAY, JUNE 29, 2004, AT 1:30 P.M.

1861-66 ISSUE



- 235 ★ **3c Brown Rose, First Design (56).** Original gum, lightly hinged, bright color, fresh and Very Fine, with 2004 P.F. certificate 550.00
- 236 **10c Dark Green, First Design (62B).** Precise centering, deep rich color nicely contrasted by light red cancel, tiny tear and tiny filled thin not visible to the naked eye, appears Extremely Fine, with 2000 P.F. certificate 1,330.00
- 237 **10c Dark Green, First Design (62B).** Well-centered, fresh color, red New York circular datestamp, Very Fine and choice 1,250.00
- 238 **10c Dark Green, First Design (62B).** Rich color, choice centering for this difficult issue, neat circular datestamp, Very Fine and choice..... 1,250.00
- 239 ★★ **1c Blue (63). Mint N.H.,** deep rich color on post-office fresh white paper, choice centering, Very Fine, with copy of 1997 P.F. certificate for block of four, Scott retail as hinged 325.00
- 240 **1c Blue (63).** Almost perfectly centered with wide margins, rich color, light strike of New York double-circle datestamp, Extremely Fine Gem..... 35.00

- 241° **3c Pink (64).** Jumbo margins, bright color (trace of oxidation), neat strike of double-circle datestamp
EXTREMELY FINE. AN UNUSUALLY WIDE-MARGINED
EXAMPLE OF THE 1861 3-CENT PINK SHADE.
With 2001 P.F. certificate..... 850.00

241





242



243



245



244



246



247



248



249



251



252



253



254



255



256

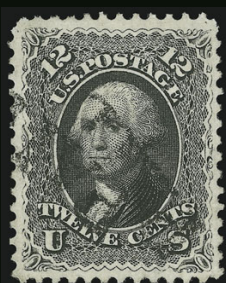

257

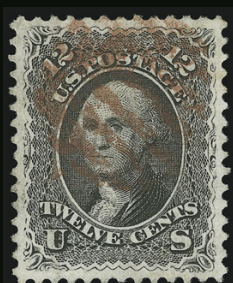

258



259



260

- 242 **3c Pink (64).** Radiant color, neat strike of circular datestamp, small corner crease at top left, appears Very Fine 850.00
- 243 **3c Pink (64).** Fresh and bright color, neat "Portland Me. Nov. 25, 1861" double-circle datestamp, Very Fine 850.00
- 244 **3c Rose Pink (64b).** Rich color, tied by perfectly struck "Foxboro Mass. Aug. 29" circular datestamp on small piece, Very Fine and choice 150.00
- 245 **3c Rose Pink (64b).** Rich color, blue Baltimore circular datestamp, choice centering, Extremely Fine, ex Koppersmith, with 1988 P.F. certificate 160.00
- 246 **★★ 3c Rose (65). Mint N.H.,** choice centering, lovely color with more pink than usual, bright white paper, Extremely Fine Gem, this shade is rare in Mint N.H. condition, with 2004 P.F. certificate, Scott Retail as hinged..... 130.00
- 247 **★田 3c Rose (65).** Block of four, original gum, choice centering, bright color, Extremely Fine 600.00
- 248 **3c Rose (65).** Enormous margins incl. wide straddle-pane margin at left, perfectly struck circle of V's cancel, Extremely Fine Gem 2.00
- 249 **3c Rose (65).** Bright color, perfect strike of **Shield and Two Stars fancy cancel** attributed to Boston, Extremely Fine strike, "as is" with 1989 P.F. certificate E. 200-300

- 250 **5c Brown Yellow (67a).** Wide margins, pretty shade nicely contrasted by **blue** "Baltimore Md." circular datestamp

EXTREMELY FINE GEM. A SUPERB WIDE-MARGINED EXAMPLE OF THE 1861 5-CENT BUFF CANCELLED BY A BOLD BLUE CIRCULAR DATESTAMP.

With 1983 P.F. certificate..... 920.00



250

- 251 **5c Buff (67).** Precise centering, deep shade, neat double-circle datestamp, small corner crease, otherwise Very Fine and choice, with 2004 P.F. certificate 875.00
- 252 **5c Buff (67).** Choice centering with even margins, light cancel, small thin and tiny tear, reperfed at right, otherwise Extremely Fine 875.00
- 253 **10c Yellow Green (68).** Jumbo margins, rich color, **blue target** cancel, Extremely Fine Gem, with 1983 P.F. certificate..... 52.00
- 254 **10c Yellow Green (68).** Deep shade on fresh paper with wide margins at top and bottom and even margins at sides, perfectly struck **red** quartered cork cancel, Extremely Fine Gem, a superb stamp, with 1999 P.F. certificate 55.00
- 255 **10c Yellow Green (68).** Perfectly centered with wide margins all around, intense shade, neat strike of Mount Pleasant Pa. circular datestamp, Extremely Fine Gem 50.00
- 256 **10c Yellow Green (68).** Choice centering, rich color, neat strike of **red** circular datestamp, Extremely Fine 55.00
- 257 **12c Black (69).** Perfectly centered with well-balanced margins, crisp impression, two strikes of "**Paid**" cancel, Extremely Fine..... 105.00
- 258 **12c Black (69).** Choice centering, **red grid** cancel, Extremely Fine, with 1991 P.F. certificate..... 120.00
- 259 **12c Black (69).** Almost perfectly centered, intense shade, neat target cancel, Extremely Fine, with 1991 P.F. certificate 100.00
- 260 **12c Black (69).** Block of eleven, used with 3c Rose (65), tied on cut to shape piece, some faults, otherwise Fine and scarce used large multiple of the 12c 1861..... 2,342.00



- 261 **24c Red Lilac (70)**. Distinctive deep dark color, precise centering, bold double-circle datestamp, Extremely Fine, an outstanding 24c 1861, with 2004 P.F. certificate. 200.00
- 262 **24c Red Lilac (70)**. Almost perfectly centered, deep rich color nicely contrasted by **blue Baltimore** circular datestamp, fresh and Extremely Fine 205.00
- 263 **24c Red Lilac (70)**. Deep rich color, well-centered, bright **red** cancel, tiny corner crease, otherwise Extremely Fine, with 2004 P.F. certificate..... 215.00
- 264 (★) **24c Brown Lilac (70a)**. Unused (regummed), deep shade and sharp impression, reperfed at right, tiny tear at top, otherwise Very Fine, with 2003 P.F. certificate 875.00
- 265 **24c Steel Blue (70b)**. Beautiful deep color, well-struck red grid cancel, choice centering, Extremely Fine, an outstanding sound used example of the elusive Steel Blue, with 2004 P.F. certificate 800.00
- 266 **24c Steel Blue (70b)**. Well-centered, clear strike of large Boston "Paid" in grid cancel, couple tiny faults, otherwise Extremely Fine 800.00
- 267 **24c Pale Gray Violet, Thin Paper (70d)**. Beautifully centered, bold **red** grid cancel, tiny faults not visible to the naked eye, appears Extremely Fine, with 2004 P.F. certificate..... 1,465.00
- 268 **No Lot.**
- 269 ★ **30c Orange (71)**. Original gum, lightly hinged, deep shade, precise centering, small repaired tear at top, otherwise Very Fine..... 1,800.00



270

- 270 **30c Orange (71)**. Beautiful bright early shade, extraordinarily precise centering, perfectly struck **red grid** cancel, Extremely Fine Gem, one of the most difficult values of the set to obtain in sound and centered condition, with 2004 P.F. certificate 185.00



- 271 **30c Orange (71)**. Rich color, almost perfectly centered, Milwaukee Wis. circular datestamp, Extremely Fine 160.00
- 272 **30c Orange (71)**. Well-centered, neat San Francisco cogwheel cancel, Very Fine and choice 160.00
- 273 **90c Blue (72)**. Well-centered with nicely balanced margins, segmented cork cancel, crisp impression, Extremely Fine, an exceptional stamp, with 2004 P.F. certificate 425.00
- 274 **90c Blue (72)**. Deep rich color, choice centering, **red quartered cork** cancel, light corner crease at top left, appears Extremely Fine 465.00
- 275 **90c Dark Blue (72b)**. Rich color, choice centering with wide margins, light strike of town datestamp, fresh and Extremely Fine example of this shade 650.00
- 276 **90c Blue (72)**. Choice centering, bold target cancel, small thin spot at bottom right, appears Extremely Fine 425.00
- 277 ★ **2c Black (73)**. Original gum, lightly hinged, dark shade and sharp impression on crisp paper, fresh and Very Fine, with 2004 P.F. certificate..... 375.00
- 278 **2c Black (73)**. Perfectly centered with extra wide margins, intense color and proof-like impression, bold circular datestamp and target cancels, Extremely Fine, with 2003 P.F. certificate 50.00
- 279 **5c Red Brown (75)**. Pretty shade nicely contrasted by **blue town** datestamp, almost perfectly centered, Extremely Fine Gem..... 485.00
- 280 **5c Dark Red Brown (75 var)**. Intense color, well-balanced margins incl. intact perfs at left, Philadelphia circular datestamp, Extremely Fine, a stunning stamp..... 475.00
- 281 **5c Red Brown (75)**. Perfectly centered with exceptionally wide even margins, intense color on bright white paper, well-struck grid cancel, insignificant corner crease, otherwise Extremely Fine, a beautiful stamp..... 475.00
- 282 **5c Brown (76)**. Deep rich color and detailed impression, **blue** cork and trace of **red** cancels, Extremely Fine, a pretty stamp with two different colored cancels, with 2004 P.F. certificate..... 140.00



- 283 **15c Black (77)**. Perfectly centered with gargantuan margins incl. wide straddle-pane margin at right, well-struck segmented cork cancel, brilliant paper, Extremely Fine Gem, an extraordinary stamp, with 2004 P.F. certificate 160.00
- 284 **15c Black (77)**. Precise centering with even margins all around, **red framed "P.D." hand-stamp** and black cancel, sharp impression on bright paper, Extremely Fine, an outstanding stamp with a colored cancel, with 2004 P.F. certificate 195.00
- 285 **15c Black (77)**. Bright **red** cancel leaves most of design clearly visible, fresh and Very Fine, with 2004 P.F. certificate 195.00
- 286 **15c Black (77)**. Choice centering with enormous margins at top and bottom, light cancel, Extremely Fine Gem, scarce with such wide margins 160.00
- 287 **15c Black (77)**. Beautifully centered with wide margins, well-struck circle of V's cancel, remarkably bright and fresh, Extremely Fine, with 2004 P.F. certificate 160.00
- 288 **15c Black (77)**. Bright shade, **Ultramarine and Red cancels**, Very Fine and choice, scarce with an Ultramarine cancel 270.00
- 289 **15c Black (77)**. Choice centering, **red** and black cancels leave most of design clearly visible, Very Fine, with 2004 P.F. certificate (not noting black cancel) 195.00
- 290 **24c Lilac (78)**. Pretty shade, remarkably wide even margins, well-struck circle of wedges cancel, Extremely Fine, a huge stamp, seldom seen with such enormous margins, with 2004 P.F. certificate 175.00
- 291 **24c Lilac (78)**. Rich color nicely contrasted by **blue Cincinnati** circular date stamp, trace of red cancel at bottom, Extremely Fine 182.00
- 292 ★ **24c Grayish Lilac (78a)**. Part original gum, described by the P.F. as "small part" despite covering most of the back, paper h.r., rich color on fresh paper, precise centering, small corner crease, otherwise Extremely Fine, with 2004 P.F. certificate 2,000.00

ENCASED POSTAGE



- 293 **Ayer's Cathartic Pills, Lowell Mass., 1c Blue (EP2).** Fresh color, some slight mica cracks, otherwise Fine..... 210.00
- 294 **Ayer's Sarsaparilla, 1c Blue, Small "Ayer's" (EP13a).** Bright color, some slight lamination, mica with small crack at top right, otherwise Very Fine, Reed census states 75 known..... 550.00
- 295 **Ayer's Sarsaparilla, 1c Blue, Small "Ayer's" (EP13a).** Rich color, mica with crack at top and some slight lamination, otherwise Fine..... 550.00
- 296 **Ayer's Sarsaparilla, 3c Rose, Small "Ayer's" (EP15a).** Mica with some lamination, otherwise Very Fine..... 475.00
- 297 **Burnett's Cooking Extracts, 5c Red Brown (EP54).** Rich color, small crack and some slight lamination of mica, otherwise Very Fine 500.00

1867-68 GRILLED ISSUE

- 298 (★) **3c Rose, A. Grill (79).** Unused (no gum), bright color, usual perf faults, Very Good, scarce in unused condition..... 2,500.00
- 299 **3c Rose, A. Grill (79).** Clear grill, perfs mostly intact all around, quartered cork cancel, Very Fine and choice 1,350.00
- 300 **3c Rose, A. Grill (79).** Unusually deep color, bold crossroads cancel, P.F. arbitrarily mentions two pulled perfs at left which are normal for this issue, Very Fine, with 2004 P.F. certificate 1,350.00
- 301 **3c Rose, A. Grill (79).** Light quartered cork cancel, rich color, usual perf faults, small diagonal crease only visible in fluid, appears Fine..... 1,350.00
- 302 **3c Rose, C. Grill (83).** Clearly-defined grill points, bright color, neat strike of grid of diamonds cancel, small corner crease, otherwise Very Fine, with 2003 P.F. certificate 1,000.00



303



304

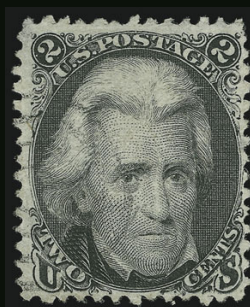

305



306



307



308



309



310



311



312



313



314



315



317



318



319

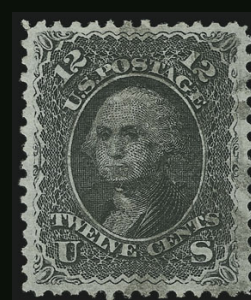

320

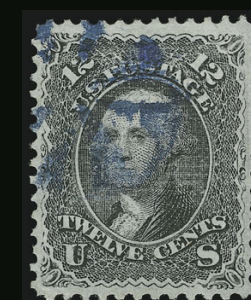

321

- 303 **3c Rose, Partially Erased C. Grill (83 var).** Strong grill impression, bold small grid cancel, small faults, otherwise Fine example of this scarce variety, the partially-erased grill variety was created when areas between the 13 x 16 mm C Grills were not completely erased, illustrated in Brookman, with 2001 A.P.S. certificate (not noting faults) 2,750.00
- 304 **3c Rose, Double C. Grill (83 var).** Overlapping impressions, target cancel, perf faults and corner crease, otherwise Fine, extremely rare C. Grill variety, with 2001 A.P.S. certificate..... 2,300.00
- 305 **2c Black, D. Grill (84).** Well-centered light target cancel, complete grill impression visible on reverse, thins, Very Fine appearance, with 2002 P.S.E. certificate..... 3,500.00
- 306 **3c Rose, D. Grill (85).** Clear grill points, extra wide margins, segmented cork cancel, some ms. at left from address, Extremely Fine, with 1990 P.F. certificate..... 1,000.00
- 307 **3c Rose, D. Grill (85).** Deep rich color, perfectly centered, light cork cancel, corner perf crease at bottom right, otherwise Extremely Fine, with 2004 P.F. certificate..... 1,000.00
- 308 **3c Rose, D. Grill (85).** Interesting cancel, strong grill impression, small sealed internal tear, otherwise Extremely Fine..... 1,000.00
- 309 **3c Rose, D. Grill (85).** Rich color, choice centering, bold segmented cork cancel, small faults, otherwise Extremely Fine, a scarce used stamp..... 1,000.00
- 310 **3c Rose, D. Grill (85).** Choice centering, perfectly placed target cancel, small thin spot, appears Very Fine, with 2004 P.F. certificate 1,000.00
- 311 **3c Rose, D. Grill, Thin Paper (85 var).** Perfectly struck fancy cancel, clear and complete grill impression, rich color, Fine, unlisted in Scott, Scott Retail as normal..... 1,000.00
- 312 **2c Black, Z. Grill (85B).** Light target cancel, dark color, fresh and Fine, with 2004 P.F. certificate 1,200.00
- 313 **2c Black, Z. Grill (85B).** Well-struck fancy dark blue geometric cancel, dark shade and sharp impression on fresh paper, clear grill, Fine, with 2001 A.P.S. certificate..... 1,250.00
- 314 **3c Rose, Z. Grill (85C).** Rich color, bold rosette cancel and circular datestamp, strong grill impression, couple small thins, Extremely Fine appearance..... 3,500.00
- 315 **3c Rose, Z. Grill (85C).** Deep shade, interesting fancy cork cancel, clear and complete grill impression, repair and small thin spots, otherwise Very Fine, with 2003 P.F. certificate 3,500.00

- 316 **1c Blue, E. Grill (86).** Bright color nicely contrasted by red fancy crossroads cancel, clear grill, Very Fine, simply spectacular, ex Ishikawa..... 535.00



316

- 317 **1c Blue, E. Grill (86).** Deep shade, bold small circle of wedges cancel, reperfed at right, Extremely Fine appearance, with 1987 P.F. certificate..... 475.00
- 318 **10c Blue Green, E. Grill (89).** Wide margins all around, rich color, "N. York Steamship Nov. 19" circular datestamp, Extremely Fine Gem, with 1980 and 1992 P.F. certificates 350.00
- 319 **10c Green, E. Grill (89).** Bright color, bold target cancel, clear grill, fresh and Very Fine, with 2004 P.F. certificate..... 300.00
- 320 **12c Black, E. Grill (90).** Well-centered with well-proportioned margins, intense shade, clear grill, light cancel, Extremely Fine, with 2004 P.F. certificate 350.00
- 321 **12c Black, E. Grill (90).** Choice centering and wide margins all around, intense shade on bright paper, clearly-defined grill, bold blue small circle of wedges cancel, Extremely Fine and very attractive, with 2004 P.F. certificate 370.00

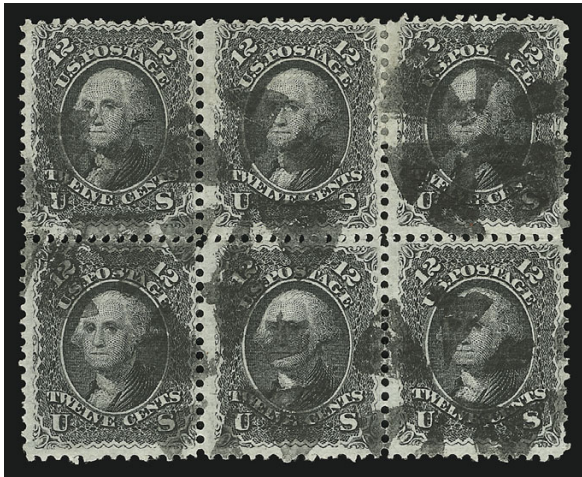

- 322 田 **12c Black, E. Grill (90).** Block of six, clear grills, crisp impression, neat strikes of circle of wedges cancel, few minor perf separations, small tear at top right

FINE-VERY FINE. THIS IS THE FINER OF TWO RECORDED USED BLOCKS OF SIX, THE LARGEST RECORDED USED MULTIPLES OF THE 1868 12-CENT E GRILL.

Ex Emerson and Twigg-Smith. With 1966 and 2004 P.F. certificates. Scott Retail as block of four and pair 3,250.00

322



- 323 **12c Black, Double E. Grill and Double Frame Line at Top (90 var).** Part of second grill impression at right, other grill impression complete, cork cancel, dark color and sharp impression, small thin in grill and short perfs at bottom, Very Good appearance, with 2001 A.P.S. certificate stating "double grill impression, one half impression split horizontally and double frame lines at top and bottom" — both of which are partly accurate, Scott Retail as double grill only..... 700.00
- 324 **15c Black, E. Grill (91).** Well-centered with nicely balanced margins, sharp impression, neat face-free cork cancel and circular datestamp, Extremely Fine, with 2004 P.F. certificate..... 625.00
- 325 **15c Black, E. Grill (91).** Choice centering, clear grill impression on crisp white paper, light quartered cork cancel, Extremely Fine, scarce in such choice used condition, with 2004 P.F. certificate 625.00
- 326 **15c Black, E. Grill (91).** Wide margins, crisp impression, cork cancel, Very Fine and choice, with 1990 P.F. certificate..... 625.00
- 327 **1c Blue, F. Grill (92).** Bright color, bold face-free small circle of wedges cancel, clear grill, Extremely Fine, a beautiful stamp, with 2004 P.F. certificate 450.00
- 328 ★ **3c Red, F. Grill (94).** Original gum, lightly hinged, precise centering, deep shade on brilliant paper, strong grill impression, Extremely Fine, an outstanding stamp, with 2004 P.F. certificate .. 425.00
- 329 **3c Red, Triple F. Grill, One Split (94 var)** Deep rich color, three clear grill impressions incl. one split horizontally, blue **Leominster Mass. stove pipe fancy cancel**, small stain at bottom right, otherwise Fine, with 2000 A.P.S. certificate, unlisted in Scott..... E. 100-150
- 330 **3c Red, Double F. Grill, One Quadruple Split (94 var).** Rich color, bold quartered cork cancel, clear grill impressions, small thin spot at bottom, appears Fine, listed but not priced in Scott, with 2001 A.P.S. certificate E. 100-150



- 331 **3c Red, F. Grill, Part Points Up and Part Points Down (94 var).** Diagonal foldover causes grill variety and misdirected horizontal perforations, clear grill impressions, interesting freak E. 200-300
- 332 **3c Rose, E. and F. Grills, Part Points Up and Part Points Down (88, 94 vars).** Each with two diagonal pre-grilling creases causing grills to be part points up and part points down and misdirected horizontal perfs, great freaks **(Photo Ex)** E. 500-750
- 333 (★) **5c Brown, F. Grill (95).** Unused (no gum), dark color, well-centered, light diagonal crease which barely shows in fluid, Extremely Fine appearance, with 2002 P.F. certificate 1,350.00
- 334 (★) **5c Brown, F. Grill (95).** Unused (no gum), deep color and sharp impression, clear grill, Fine 1,300.00
- 335 **5c Brown, F. Grill (95).** Precise centering, rich color and detailed impression, light face-free cancel, fresh and Extremely Fine 800.00
- 336 **5c Dark Brown, F. Grill (95 var).** Intense color approaching the Black Brown shade nicely accentuated by bright white paper, bold segmented cork cancel, clear grill points, fresh and Fine example of this elusive shade 900.00
- 337 **5c Brown, F. Grill, Thin Paper (95 var).** Horizontal pair, well-centered, bold segmented cork cancels, toning on back does not show thru, right stamp small closed tear, otherwise Very Fine, scarce multiple of the Thin Paper variety 1,700.00
- 338 **10c Yellow Green, F. Grill (96).** Intense color, perfectly centered with wide even margins, light cancel, Extremely Fine, with 2003 P.F. certificate 240.00
- 339 (★) **12c Black, F. Grill (97).** Unused (no gum), bright shade, wide margins, Extremely Fine, with 2002 P.S.E. certificate 1,150.00
- 340 **15c Black, F. Grill, Quadruple Split Grill (98 var).** Clear part grills in all corners, sharp impression, few perf faults, otherwise Fine and scarce 625.00
- 341 ★ **24c Gray Lilac, F. Grill (99).** Original gum, deep shade and proof-like impression, strong grill, reperfed at left, otherwise Fine, scarce in unused condition 6,250.00



- 342 ★ **30c Orange, F. Grill (100).** Clear grill, radiant color, choice centering for this difficult issue, well-struck quartered cork cancel, Extremely Fine Gem, with 1999 P.F. certificate 800.00

342



- 343 **30c Orange, F. Grill (100).** Deep shade, precise centering, clear grill points, interesting cork cancel and trace of red cancel, faint corner crease, otherwise Very Fine 800.00
- 344 **30c Orange, Double F. Grill (100 var).** Well-centered with even margins, bold circle of wedges cancel, natural s.e. at left, small faults, otherwise Extremely Fine, rare double grill on this issue ...
..... 1,650.00
- 345 **90c Blue, F. Grill (101).** Choice centering with extra wide margins at top and bottom, small thin spots, Extremely Fine appearance 1,600.00
- 346 **90c Blue, F. Grill (101).** Deep shade and sharp impression, clear grill, small thin and ms. on reverse, Very Fine appearance 1,600.00
- 347 **90c Blue, F. Grill (101).** Beautiful bright shade on fresh white paper, neat circle of wedges cancel, clear grill points, small filled thin in grill, appears Very Fine 1,600.00
- 348 **90c Blue, F. Grill (101).** Well-centered, bold cork cancel, minor perf faults and small corner crease, otherwise Fine 1,600.00
- 349 **1868-70 Grilled Issues, Balance of Specialized Collection.** Used stamps, 85, 85B, 86 (on tax notice), 94 (vertical block of six), 97, 134 (defective pair with I grill), 136 (two with I. Grill and horizontal strip of six), loads of grill varieties incl. split grills incl. No. 134 (pair), double grills incl. Nos. 94, double grills with one split incl. Nos. 88 (2), 94 (2), and 114 (3), quadruple split grills incl. Nos. 94, 113, 114, 135 (two), 136 (two end roller grills), couple stitch watermark, on blank quadrille pages with clear write ups, few 3c duplicates on stockpages, few faults, overall Fine, six items with 2000 or 2001 A.P.S. certificates *Not illustrated* E. 1,000-1,500
- 350 **George B. Sloane Grill Reference Collection.** Part of Sloane's reference collection incl. A. thru F. Grills and trial grills and essays, stamps incl. No. 79 (two unused pairs), 83 (two used), 85 (four used), 85C used, 95 used and 100 used also incl. unused Nos. 159b and 178c, also incl. few grill varieties and group of fake grills, on three pages with neat descriptions by Sloane, very mixed condition, overall Fine, a very useful group *Not illustrated* E. 2,000-3,000

1875 RE-ISSUE OF 1861-66 ISSUE



- 351 ★ **1c Blue, Re-Issue (102).** Original gum, deep dark color on bright white paper, Very Fine, with 2002 P.F. certificate 900.00
- 352 ★ **5c Brown, Re-Issue (105).** Original gum, dark shade, few small faults, otherwise Very Fine, only 672 issued 3,000.00
- 353 (★) **15c Black, Re-Issue (108).** Unused (traces of gum), deep shade and crisp impression, small faults, otherwise Very Fine, only 397 issued, Scott Retail as no gum 2,500.00

1869 PICTORIAL ISSUE

- 354 ★田 **1c Buff (112).** Vertical block of six, original gum, lightly hinged, rich color, fresh and Very Good-Fine, a scarce sound multiple, with 2003 Jakubek certificate 4,950.00
- 355 **1c Buff (112).** Beautifully centered with extra wide margins at sides incl. straddle margin at left, rich color, quartered cork cancel, Extremely Fine, a huge stamp 160.00
- 356 ★ **2c Brown (113).** Original gum, lightly hinged, deep rich color and sharp impression, beautifully centered on bright paper, Extremely Fine, a gorgeous stamp, with 2001 P.F. certificate 750.00
- 357 ★ **2c Brown (113).** Original gum, lightly hinged, deep rich color, wide margins, reperfed, Extremely Fine appearance 750.00
- 358 ★ **2c Brown (113).** Slightly glazed original gum harshly described by the P.F. as "mount disturbed", bright shade, Very Fine, with 1987 and 2004 P.F. certificates (1987 states "original gum") 750.00



- 359 ★★ **3c Ultramarine, Horizontally Split Grill (114 var).** Mint N.H. with massive bottom sheet margin, remarkably well-centered with wide margins, beautiful bright shade, post-office fresh and Extremely Fine, pencil note on reverse in selvage that this stamp appeared as part of a pair in a 1924 Mozian auction, Scott Retail as hinged, with 2002 P.F. certificate 300.00
- 360 ★ **3c Ultramarine (114).** Original gum, rich color, almost perfectly centered, Extremely Fine Gem .. 300.00
- 361 **3c Ultramarine, End Roller Grill (114 var).** Horizontal pair with **sheet margin with end roller grill** at right, disturbed original gum from removal of adherences, h.r., fresh and Fine, with 2001 P.S.E. certificate (noting adherences which have been removed), listed but not priced in Scott..... E. 300-400
- 362 **3c Ultramarine, Split Grill (114 var).** Block of four, each stamp with part grill at top and bottom, original gum, top pair lightly hinged, **bottom pair Mint N.H.**, Fine, with 2000 P.S.E. certificate (only stating "unused"), Scott Retail as normal hinged block of four 1,500.00
- 363 **3c Dark Ultramarine (114 var).** Almost perfectly centered with wide margins all around, intense color, neat town datestamp, Extremely Fine Gem, a stunning stamp 18.00
- 364 ★ **3c Ultramarine, Without Grill (114a).** Part disturbed original gum, well-centered, lightly stained at bottom, Very Fine appearance, a scarce stamp undercatalogued in Scott, with 1998 P.F. certificate..... 1,500.00
- 365 ★ **6c Ultramarine (115).** Glazed original gum described by the P.F. as "mount disturbed", choice centering, beautiful bright color, Very Fine, with 1980 and 2003 P.F. certificates (1980 states "original gum") 3,100.00
- 366 **6c Ultramarine (115).** Jumbo margins all around, radiant color, light strike of datestamp, Extremely Fine Gem..... 210.00
- 367 **6c Ultramarine (115).** Perfectly centered, bright shade, cork cancel, Extremely Fine..... 210.00
- 368 ★ **10c Yellow (116).** Large part original gum, reperfed, Very Fine appearance 2,500.00
- 369 **10c Yellow (116).** Jumbo margins, vibrant color, neat Philadelphia circular datestamp, Extremely Fine Gem 140.00



- 370 **10c Yellow (116)**. Radiant color, huge margins, red "Paid All" and also part of large "Paid All" cancel, Extremely Fine Gem 140.00
- 371 **10c Yellow (116)**. Vivid color, almost perfectly centered, with large part of adjoining stamp at left attached to show complete "N. York Steamship" circular datestamp, fresh and Extremely Fine, with 2004 P.F. certificate..... 280.00
- 372 **10c Yellow (116)**. Choice centering, light cancel, Very Fine, with 2004 P.F. certificate 140.00
- 373° ★ **12c Green (117)**. Original gum, lightly hinged, dark color and proof-like impression on crisp white paper with long full perfs all around, Very Fine, a scarce stamp in sound original-gum condition, with 2004 P.F. certificate 2,600.00
- 374 ★ **12c Green (117)**. Glazed original gum, wide margins, deep rich color and sharp impression, Very Fine and choice, with 1993 P.F. certificate 2,600.00
- 375 (★) **12c Green (117)**. Original gum, dark shade and detailed impression, light crease, otherwise Fine..... 2,600.00
- 376 ★ **12c Green (117)**. Slightly disturbed original gum, deep shade on fresh paper, Fine, with 2004 P.F. certificate..... 2,600.00
- 377 (★) **12c Green (117)**. Unused (no gum), intense color, well-centered, Very Fine, a striking stamp, with 2004 P.F. certificate..... 1,100.00
- 378 (★) **12c Green (117)**. Unused (no gum), fresh color, light corner crease and few short perfs, otherwise Fine 1,100.00
- 379 **12c Green (117)**. Choice centering with wide margins, rich color, **blue** cork cancel, Extremely Fine..... 300.00
- 380 **12c Green (117)**. Almost perfectly centered, bold circle of wedges and light red circular datestamp, Extremely Fine, with 2003 P.F. certificate..... 150.00
- 381 **12c Green (117)**. Sharp proof-like impression, **blue cork and red transit** cancels, Extremely Fine, scarce with two colored cancels 440.00



- 382 **12c Green (117)**. Rich color nicely contrasted by **magenta cancel**, Very Fine and choice, scarce with a magenta cancel..... 170.00
- 383 (★) **15c Brown & Blue, Ty. I (118)**. Unused (no gum), fresh and bright colors, expertly repaired tear at right, Very Fine appearance..... 3,750.00
- 384 **15c Brown & Blue, Ty. I (118)**. Almost perfectly centered with wide margins, bright colors, well-struck circle of V's cancel, Extremely Fine, with 1992 P.F. certificate..... 650.00
- 385 **15c Brown & Blue, Ty. I (118)**. Remarkably well-centered, deep rich colors, light cancel, Very Fine and choice, with 2004 P.F. certificate 650.00
- 386 **15c Brown & Blue, Ty. I (118)**. Fresh colors, **red target** cancel, tiny corner crease at top right, Very Fine appearance 740.00
- 387 **15c Brown & Blue, Ty. II (119)**. Fresh colors, choice centering, vignette-free cancel, Extremely Fine..... 250.00
- 388 **15c Brown & Blue, Ty. II (119)**. Deep rich colors, neat **red "New York Paid All Br. Transit" foreign mail** circular datestamp, Very Fine and choice 360.00
- 389 **15c Brown & Blue, Ty. II (119)**. Dark colors, light cork cancel, Very Fine and choice, with 2001 P.F. certificate 250.00
- 390 **15c Brown & Blue, Ty. II (119)**. Rich colors, **blue target** cancel, nearly Very Fine 310.00
- 391 (★) **24c Green & Violet (120)**. Unused (no gum), detailed impression, fresh and Very Fine .. 3,600.00
- 392 (★) **24c Green & Violet (120)**. Unused (no gum), bright colors on fresh white paper, Fine ... 3,600.00
- 393 **24c Green & Violet (120)**. Brilliant colors, light cancel, small corner crease only visible in fluid, Very Fine appearance, with 2003 P.F. certificate 750.00



- 394 **24c Green & Violet (120)**. Radiant colors, neat strike of circle of wedges cancel, tiny corner perf crease at bottom right, appears Very Fine 750.00
- 395 **24c Green & Violet (120)**. Rich colors nicely contrasted by **red "New-York" circular datestamp**, short perf at top, reperfed, Fine appearance, scarce with a red cancel 1,050.00
- 396 **30c Ultramarine & Carmine (121)**. Jumbo margins, rich colors, light cancel, tiny thin speck, Extremely Fine Gem appearance..... 550.00
- 397 **30c Ultramarine & Carmine (121)**. Wide margins, bold cork cancel, Very Fine and choice..... 550.00
- 398 **30c Ultramarine & Carmine (121)**. Detailed impressions, light strike of **red cork** cancel, two small tears invisible to the naked eye, otherwise Very Fine, ex Judd and Cole, with 2004 P.F. certificate 800.00
- 399 **30c Ultramarine & Carmine (121)**. Bright colors, **red "New York Paid All Direct" foreign mail circular datestamp**, Fine, scarce with this cancel, with 1998 P.F. certificate .. 800.00
- 400 **30c Ultramarine & Carmine (121)**. Brilliant colors, **red circle of wedges** cancel, Fine, scarce with a red cancel..... 800.00
- 401 **30c Ultramarine & Carmine (121)**. Radiant colors, deep **red segmented cork** cancel, Fine, scarce cancel on the 30c 750.00

- 402 **90c Carmine & Black (122)**. Choice centering, bright colors, bold cork cancel
EXTREMELY FINE USED EXAMPLE OF THE 90-CENT
1869 PICTORIAL ISSUE.
With 1955 P.F. certificate 2,300.00



402



403



404



405

- 403 **90c Carmine & Black (122)**. Bright colors on fresh white paper with long full perfs all around, circle of wedges cancel, Fine, with 2004 P.F. certificate..... 2,300.00
- 404 **90c Carmine & Black (122)**. Bright colors, red "New York Paid All Br. Transit" foreign mail circular datestamp, reperfed, Fine appearance, rare with this cancel..... 2,700.00
- 405 **90c Carmine & Black (122)**. Well-struck "New-York" circular datestamp, fresh and Fine, the 90c 1869 Pictorial is rarely found cancelled with a datestamp 2,300.00

1875 RE-ISSUE OF 1869 PICTORIAL ISSUE



- 406 **1c Buff, Re-Issue (123)**. Bold 1884 circular datestamp, few short perfs at top, otherwise Fine 325.00
- 407 **2c Brown, Re-Issue (124)**. Rich color and proof-like impression, lightly struck cancel, Very Fine, with 1954 P.F. certificate 500.00
- 408 ★ **3c Blue, Re-Issue (125)**. Original gum, lightly hinged, bright color and crisp impression, scissors-blunted perfs at sides, otherwise Very Fine, a scarce stamp with original gum, with 1990 P.F. certificate (not commenting on perfs)..... 5,500.00
- 409°(★) **6c Blue, Re-Issue (126)**. Unused (no gum), fresh color and crisp impression, Very Fine, with 2004 P.F. certificate..... 1,050.00
- 410 **6c Blue, Re-Issue (126)**. Choice centering with even margins, double-oval registry cancel, blue ms. on back does not show thru, small thin, appears Extremely Fine..... 2,100.00
- 411 **6c Blue, Re-Issue (126)**. Radiant color on bright paper, quartered cork cancel, fresh and Very Fine, signed Ashbrook 2,100.00



412



413



414



415



416



417



418



419

412 **6c Ultramarine, Re-Issue (126).** Bright color on brilliant paper, well-struck registry oval cancel, small shallow thin, appears Very Fine, scarce in used condition
2,100.00

413 ★ **10c Yellow, Re-Issue (127).** Slightly disturbed original gum, brilliant color, Extremely Fine
2,000.00

414 **24c Green & Violet, Re-Issue (130).** Bright colors, New York registry oval cancel, fresh and Fine
1,600.00

415 **30c Blue & Carmine, Re-Issue (131).** Bold strike of duplex cancel and circular dates-tamp, centered to bottom left, Fine, signed Ashbrook
2,500.00

416 (★) **1c Buff, 1880 Re-Issue (133).** Unused (no gum), rich color, Very Fine and choice, signed Ashbrook
160.00



420



421

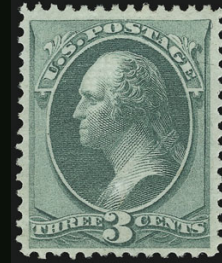

422



423



424



425



426



427



428



429



430



431



432



433



434



435



436



437

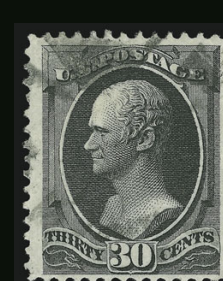

438



439

1870-93 BANK NOTE ISSUES

- 417 ★ **1c Buff, 1880 Re-Issue (133).** Original gum, lightly hinged, rich color, tiny tear at top only visible under high magnification, Very Fine appearance, with 2003 P.F. certificate ..
350.00
- 418 **1c Buff, 1880 Re-Issue (133).** Brilliant color nicely contrasted by **blue-green** quartered cork cancel, Extremely Fine.....
225.00
- 419 ★ **1c Brown Orange, 1881 Re-Issue (133a).** Without gum as issued, radiant color, Very Fine and choice, with 1987 P.F. certificate.....
240.00
- 420 **1c Ultramarine, Grill (134).** H. Grill, beautiful bright color on crisp white paper, unusually clear grill impression, light blue target cancel, Extremely Fine Gem, superb in every respect, with 2004 P.F. certificate..... 155.00
- 421 **1c Ultramarine, Grill (134).** H. Grill, clearly-defined grill points, radiant color, perfectly centered, Extremely Fine Gem 150.00
- 422 ★ **3c Green, Grill (136).** H. Grill, original gum, lightly hinged, deep rich color, clear grill impression, fresh and Very Fine, with 2004 P.F. certificate 725.00
- 423 ★ **3c Green, Grill (136).** H. Grill, horizontal strip of four, disturbed original gum, rich color, remarkably strong grill impressions, left strip Fine, right stamp Extremely Fine, with 2003 P.F. certificate, Scott Retail as two pairs 3,000.00
- 424 **6c Carmine, Grill (137).** H. Grill, deep shade, choice centering, clear grill, beautiful strike of **New York Foreign Mail Geometric** cancel, Extremely Fine, an outstanding stamp, with 2003 P.F. certificate 575.00
- 425 **6c Carmine, Grill (137).** H. Grill, intense color, easily discernible grill points at right, bold target cancel, Very Fine and choice 525.00
- 426 **6c Carmine, Grill (137).** H. Grill, Jumbo margins, clear grill points, bold quartered cork cancel, Extremely Fine, a huge stamp..... 525.00
- 427 **7c Vermilion, Grill (138).** H. Grill, clear grill points, vibrant color, superb margins and centering, **New York Foreign Mail** cancel, Extremely Fine Gem..... 425.00
- 428 **7c Vermilion, Double Grill (138 var).** H. Grill, choice centering, clear grills, cork cancel, light creases, appears Extremely Fine, with 2004 P.F. certificate..... 750.00
- 429 **10c Brown, Grill (139).** H. Grill, well-centered, clear grill points, red **New York Supplementary Mail** Type D circular datestamp, light surface rub at center, otherwise Extremely Fine, with 2002 P.S.E. certificate, Scott Retail with premium for red cancel only 725.00
- 430 **10c Brown, Grill (139).** H. Grill, rich color, **blue cork** cancel, Very Fine..... 690.00
- 431 **10c Brown, Grill (139).** H. Grill, deep rich color, wide margins, several rows of grill points easily visible, cork cancel, Extremely Fine 675.00
- 432 **10c Brown, Grill (139).** H. Grill, deep rich color and sharp impression, small diagonal crease only visible in fluid, part strike of “**(N. York Steam)ship**” datestamp, Very Fine appearance, with 2004 P.F. certificate 675.00
- 433 **15c Orange, Grill (141).** H. Grill, vivid color, well-centered with extra wide margins at sides on brilliant white paper with long full perms all around, bold segmented cork in circle cancel, Extremely Fine, with 2004 P.F. certificate 1,200.00
- 434 **15c Orange, Grill (141).** H. Grill, radiant shade, precise centering, light cancel and trace of red cancel at bottom right, clear grill points, small tear at bottom, otherwise Extremely Fine..... 1,200.00
- 435 **15c Orange, Grill (141).** H. Grill, remarkably deep shade on bright white paper with long full perms all around, clear grill points, light cancel, tiny corner crease, otherwise Fine, with 2004 P.F. certificate..... 1,200.00

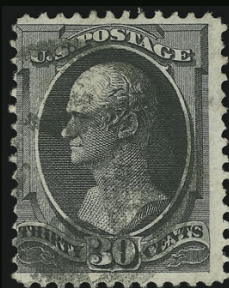

440



441



442



443



444



445



446

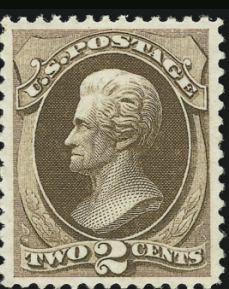

447



448



449



450

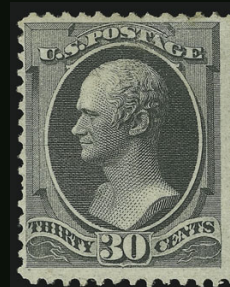

451



452



453

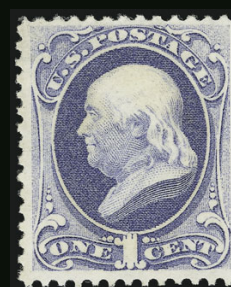

454

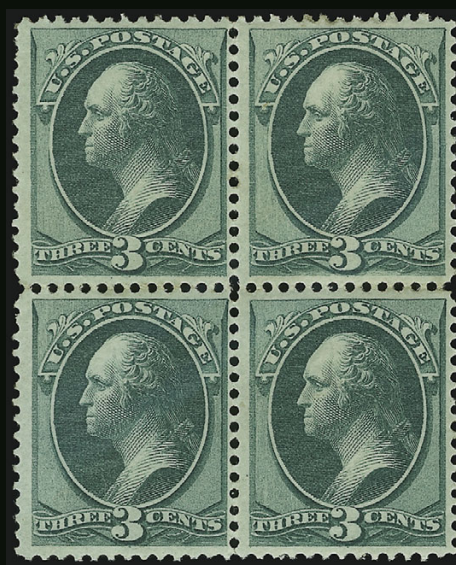

456



455

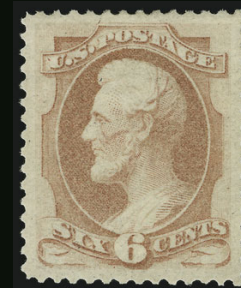

457



458

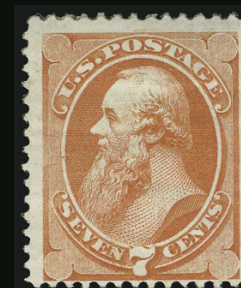

459

- 436 **15c Orange, Grill (141).** H. Grill, brilliant shade, light red circular datestamp and bold quartered cork cancel, Fine, with 1984 P.F. certificate 1,200.00
- 437 **15c Orange, Grill (141).** H. Grill, vivid color, remarkably strong grill impression, cork cancel, light corner crease, otherwise Fine..... 1,200.00
- 438 **30c Black, Grill (143).** H. Grill, intense shade on bright white paper, well-centered with wide margins, face-free cancel, small faults incl. repair, Very Fine appearance, with 2004 P.F. certificate 2,800.00
- 439 **30c Black, Grill (143).** H. Grill, deep charcoal shade, face-free cork cancel, two small corner creases and tiny thin, Very Fine and choice appearance, with 2004 P.F. certificate 2,800.00
- 440 **30c Black, Grill (143).** H. Grill, clearly-defined grill points, **NYFM** cancel, Fine 2,800.00
- 441 **90c Carmine, Grill (144).** H. Grill, easily discernible grill points, rich color, bold cork cancel, Very Fine 1,800.00
- 442 **90c Carmine, Grill (144).** H. Grill, cork cancel, Very Fine 1,800.00
- 443 **90c Carmine, Grill (144).** H. Grill, precise centering, light circle of wedges cancel, easily discernible grill points, small faults, otherwise Very Fine..... 1,800.00
- 444 **90c Carmine, Grill (144).** H. Grill, rich color, cork cancel, light pressed out horizontal crease, violet handstamp on back does not show thru, Very Fine appearance 1,800.00
- 445 **90c Carmine, Grill (144).** H. Grill, bright shade, crisp impression, face-free cancel, top perfs slightly scissors blunted, otherwise Fine..... 1,800.00
- 446 **90c Carmine, Grill (144).** H. Grill, bright color and sharp impression, clear grill points, cork cancel, reperfed and small faults, otherwise Fine 1,800.00
- 447 ★ **2c Red Brown (146).** Original gum, lightly hinged, beautifully centered with nicely proportioned margins, deep rich color and proof-like impression, Extremely Fine Gem, a superb stamp with exceptional centering, color and fresh paper, with 2004 P.F. certificate 325.00
- 448 **7c Vermilion (149).** Almost perfectly centered, radiant color, well-struck circle of V's and **red** datestamp, Extremely Fine Gem 90.00
- 449 ★ **15c Bright Orange (152).** Original gum, lightly hinged, bright color and sharp impression, horizontal crease at bottom, reperfed at right, otherwise Very Fine, with 2004 P.F. certificate..... 2,400.00
- 450 **24c Purple (153).** Almost perfectly centered with extra wide margins, well-struck circle of V's cancel, remarkably deep color, fresh and Extremely Fine, a superior stamp, with 1998 P.F. certificate 140.00
- 451 ★ **30c Black (154).** Part original gum, rich color and detailed impression, small faults, otherwise Fine, a scarce issue in unused condition 6,000.00
- 452 **30c Black (154).** Proof-like impression, **blue cork** cancel, Very Fine and choice, signed Bartels 200.00
- 453 **90c Carmine (155).** Rich color, segmented cork cancel, Very Fine and choice 300.00
- 454 ★ **1c Ultramarine (156).** Original gum, lightly hinged, dark color, choice centering, fresh and Very Fine, with 2004 P.F. certificate..... 275.00
- 455 ★ **1c Ultramarine (156).** Original gum, lightly hinged, deep shade on bright white paper, Very Fine and choice, a beautiful stamp, with 2003 P.F. certificate for block of four 275.00
- 456 ★田 **3c Green (158).** Block of four, original gum, dark color and sharp impression, fresh and Fine-Very Fine 600.00



460

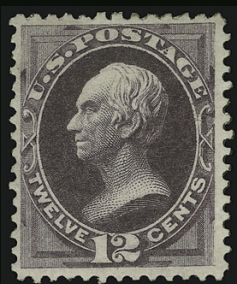

461



462



463



464



465

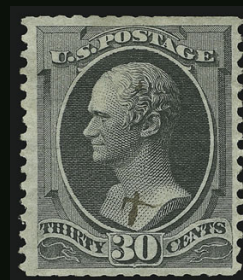

466



467



468

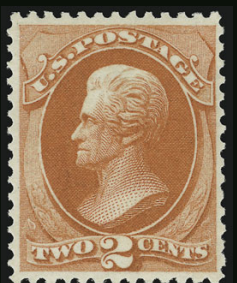

469

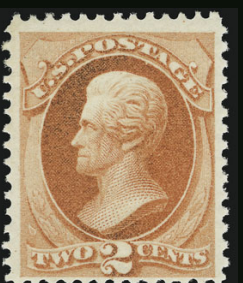

470



471



472



473

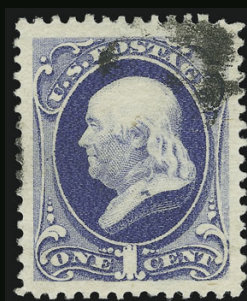

474



475

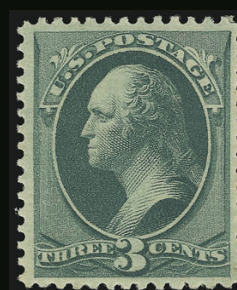

476

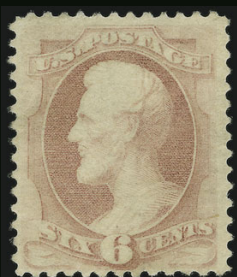

477



478



479



480

- 457 ★ **6c Dull Pink (159).** Original gum, bright color, choice centering with remarkably wide margins, Extremely Fine Gem, a superb stamp, with 2003 P.F. certificate 425.00
- 458 ★ **6c Dull Pink, With Grill (159b).** Original gum, barely hinged, strong and complete grill impression, fresh and Fine, a scarce stamp in sound original gum condition 1,800.00
- 459 ★ **7c Orange Vermilion (160).** Slightly disturbed original gum, h.r., brilliant color, fresh and Fine ..
..... 1,350.00
- 460 ★ **10c Brown (161).** Original gum, lightly hinged, deep rich color, choice centering on **intermediate paper**
VERY FINE AND CHOICE ORIGINAL-GUM EXAMPLE OF THE 1879 10-CENT AMERICAN BANK NOTE PRINTING WITH SECRET MARK.
With 2003 P.F. certificate accompanied by handwritten note by Brian Bleckwenn of the P.F. stating that this is considered intermediate paper based on color, snap of paper and appearance under ultraviolet light when compared to other soft papers. 950.00
- 461 ★ **12c Blackish Violet (162).** Original gum, single hinge mark at top, intense shade and impression, Very Fine and choice, with 1971 P.F. certificate 2,500.00
- 462 **12c Blackish Violet (162).** Deep rich color and proof-like impression nicely contrasted by **red New York** datestamp, wide margins, Very Fine and choice 120.00
- 463 ★ **15c Yellow Orange (163).** Original gum, lightly hinged, radiant color on bright white paper, detailed impression, Fine, a scarce stamp in sound original gum-condition, with 2002 P.F. certificate 2,500.00
- 464 **15c Yellow Orange (163).** Perfectly centered, rich color, bold strike of **Supplementary Mail** duplex cancel, Extremely Fine Gem 135.00
- 465 **30c Gray Black (165).** Choice centering with nicely balanced margins, light cancel, Extremely Fine, a superb stamp, with 2002 P.F. certificate 110.00
- 466 (★) **30c Gray Black (165).** Small ms. "X" and scissors-trimmed perfs indicative of presentation copies, choice centering, deep shade and proof-like impression, Very Fine, unusual E. 100-150
- 467 ★ **90c Rose Carmine (166).** Slightly disturbed original gum, bright color, beautifully centered, trace of removed soiling, otherwise Extremely Fine, a scarce stamp in unused condition 2,750.00
- 468 **90c Rose Carmine (166).** Well-centered, exceptionally bright color on brilliant paper, light cancel, Very Fine and choice, a pretty stamp, with 2003 P.F. certificate 250.00
- 469 ★ **2c Vermilion (178).** Original gum, described by the P.F. as previously hinged but we cannot find the hinge mark, gorgeous vivid color on bright white paper, remarkably fresh and Very Fine, with 2000 P.F. certificate 425.00
- 470 ★ **2c Vermilion (178).** Original gum, lightly hinged, deep shade, fresh and Very Fine, with 2002 P.F. certificate for pair, this being the left stamp 425.00
- 471 ★ **5c Blue (179).** Original gum, lightly hinged, enormous margins all around, rich color, Extremely Fine Gem, a massive original-gum example of the 5c Taylor Continental Issue, with 1980 P.F. certificate 600.00
- 472 **5c Blue (179).** Perfectly centered with Jumbo margins, rich color, **Ultramarine** cancel, Extremely Fine Gem, a superb stamp in every respect 23.00
- 473 ★★田 **1c Dark Ultramarine (182).** Mint N.H. block of four, beautiful deep color on bright white paper, top right stamp with small diagonal crease, otherwise Fine, with 2004 P.S.E. certificate, Scott Retail as hinged 1,300.00
- 474 **1c Dark Ultramarine (182).** Massive Jumbo margins all around, beautiful centering, deep color on brilliant paper, bold cancel leaves most of design clearly visible, Extremely Fine Gem, a superb stamp in every respect — color, cancel, centering and condition — with 2004 P.F. certificate 350.00
- 475 ★ **2c Vermilion (183).** Original gum, lightly hinged, intense color, perfectly centered with exceptionally wide margins, post-office fresh, Extremely Fine, a beautiful stamp, with 2002 P.F. certificate for pair 55.00





482



483



484



485



486

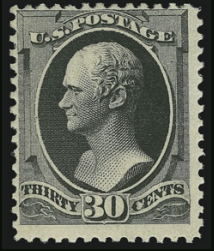

487



488



489



490



491



492



493



494

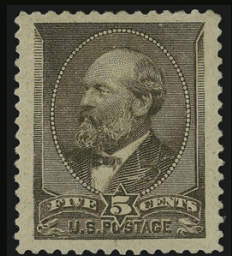

495

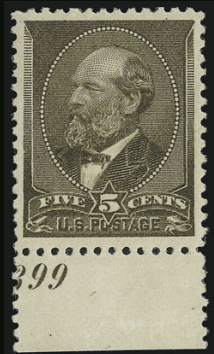

496



497

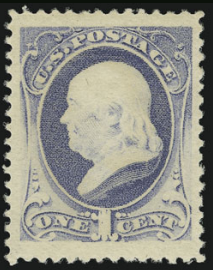

498



500

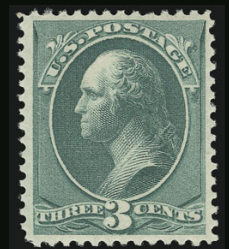

501



499



502



503

476 ★	3c Green (184). Original gum, trace of hinge, deep shade, choice centering on fresh white paper, Extremely Fine, with 1999 P.F. certificate	110.00
477 ★	6c Pink (186). Original gum, lightly hinged, fresh paper with long full perfs all around, Very Fine, with 2004 P.F. certificate.....	1,100.00
478	6c Pink (186). Choice centering with wide margins, radiant color, perfect strike of Star in Circle fancy cancel, Extremely Fine Gem	22.00
479 田	6c Pink (186). Block of six, radiant color, neat target cancels, few faults incl. sensibly reinforced perf separations and light creases, otherwise Very Fine, scarce used multiple, Scott Retail as block of four and pair	647.00
480 (★)	10c Brown, Without Secret Mark (187). Unused (no gum), deep dark color, fresh and Very Fine, with 2004 P.F. certificate.....	1,400.00
481 ★	10c Brown, With Secret Mark (188). Original gum, lightly hinged, deep rich color VERY FINE AND CHOICE ORIGINAL-GUM EXAMPLE OF THE 10-CENT 1879 AMERICAN BANK NOTE PRINTING WITH SECRET MARK. With 2003 P.F. certificate	2,250.00
	482 10c Brown, With Secret Mark (188). Wide margins, crisp impression, target cancel, Extremely Fine.....	25.00
	483 10c Brown, With Secret Mark (188). Wide margins, proof-like impression, purple target cancel, Extremely Fine	27.00
	484 ★★ 15c Red Orange (189). Mint N.H., intense color, beautifully centered with nicely balanced margins, Extremely Fine, a gorgeous stamp, with 2004 P.F. certificate, Scott Retail as hinged	350.00
	485 ★★ 15c Red Orange (189). Mint N.H., deep shade on brilliant white paper, post-office fresh and Very Fine, with copy of 2001 P.F. certificate for block of four, Scott Retail as hinged	350.00
	486 ★ 15c Red Orange (189). Original gum, lightly hinged, radiant color, choice centered, Extremely Fine, with 2004 P.F. certificate.....	350.00
	487 ★ 30c Full Black (190). Original gum, lightly hinged, deep charcoal shade on bright white paper, fresh and Fine	1,100.00
	488 30c Full Black (190). Horizontal pair, perfectly centered, proof-like impression, light cancels, Extremely Fine Gem	140.00
	489 ★ 90c Carmine (191). Original gum, lightly hinged, beautiful centering with massive even Jumbo margins, small faults, Extremely Fine appearance	2,250.00
	490 ★ 90c Carmine (191). Original gum, lightly hinged, unusual shade, well-centered, trivial perf tip thin, otherwise Fine	2,250.00
	491 (★) 90c Carmine (191). Unused (regummed), bright color on brilliant paper, small thin, appears Fine	1,000.00
	492 90c Carmine (191). Perfectly centered, rich color, large "Boston" oval cancels, Extremely Fine, scarce in sound and centered condition	275.00
	493 90c Carmine (191). Unusually deep color, Jumbo margins, 1882 oval cancel, Very Fine and choice	275.00
	494 90c Carmine (191). Jumbo margins, neat oval cancels, small thin spot at top and small tear at bottom, otherwise Extremely Fine, with 1999 P.F. certificate	275.00

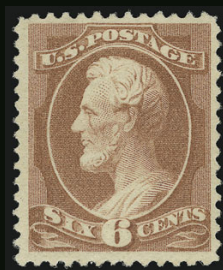

504

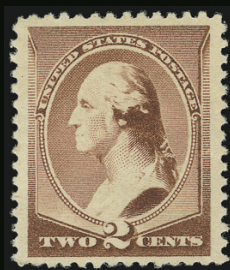

505

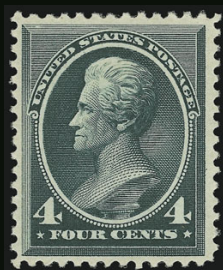

506



507

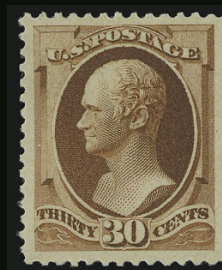

509



508

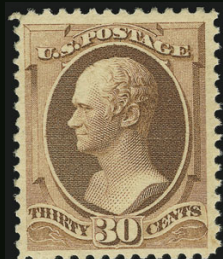

510

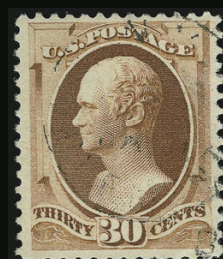

511



512

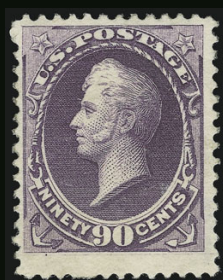

513



514



515



516



517



518



519



520

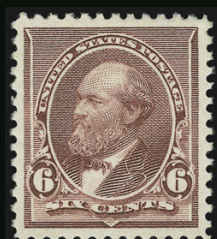

521



522

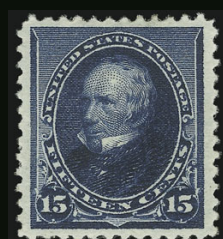

524

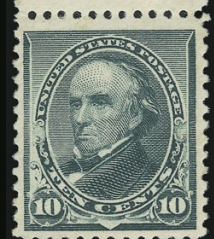

523

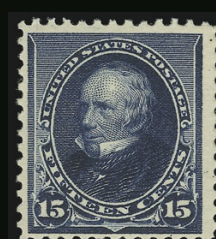

525

- 495 ★ **5c Yellow Brown (205).** Original gum, barely hinged, Jumbo margins, rich color, Extremely Fine Gem, scarce with such wide margins, with 1997 P.F. certificate 300.00
- 496 ★ **5c Yellow Brown (205).** Plate no. 399 at bottom, original gum described by the P.F. as previously hinged but we do not agree, deep rich color, perfectly centered, remarkably fresh and Extremely Fine, with 2004 P.F. certificate 300.00
- 497 ★ **1c Gray Blue (206).** Original gum, Jumbo margins, rich color, Extremely Fine Gem..... 85.00
- 498 ★ **1c Gray Blue (206).** Original gum, lightly hinged, beautiful bright color, well-centered with extra wide margins, fresh and Extremely Fine, with 2004 P.F. certificate 85.00
- 499 ★田 **1c Gray Blue (206).** Top margin imprint and plate no. 531 block of ten, original gum with some adherence, faults, otherwise Fine-Very Fine example of this scarce plate block 1,700.00
- 500 ★ **3c Blue Green (207).** Huge sheet selvage at right, original gum, lightly hinged, deep rich color and sharp impression, Extremely Fine, with 2002 P.F. certificate 85.00
- 501 ★★ **3c Blue Green (207).** Mint N.H., post-office fresh, deep rich color and detailed impression, choice centering, Extremely Fine, with 2002 P.S.E. certificate, Scott Retail as hinged 85.00
- 502 ★田 **3c Blue Green (207).** Block of four, original gum, deep rich color and proof-like impression on fresh paper, each stamp Extremely Fine 375.00
- 503 ★田 **3c Blue Green (207).** Block of four with wide bottom selvage, original gum described by the P.F. as previously hinged but we have our doubts, deep rich color and sharp impression, bottom right stamp with small vertical crease, Very Fine and choice, with 2002 P.F. certificate 375.00
- 504 ★ **6c Deep Brown Red (208a).** Original gum, described by the P.F. as previously hinged but we only see pristine Mint N.H. gum, beautiful deep shade described by the P.F. as "Brown Red" (a shade not listed in Scott), Very Fine, with 2004 P.F. certificate . 550.00
- 505 ★★ **2c Red Brown (210).** Mint N.H., remarkably well-centered with wide margins on bright white paper, Extremely Fine, with 2002 P.S.E. certificate 120.00
- 506 ★★ **4c Blue Green (211).** Mint N.H., remarkably dark color and proof-like impression, post-office fresh and Very Fine, with 2004 P.S.E. certificate..... 675.00
- 507 ★★ **1c Ultramarine (212).** Mint N.H., perfectly centered with nicely balanced margins, wonderful deep color, remarkably fresh and Extremely Fine, an outstanding stamp, with 2004 P.F. certificate 280.00
- 508 ★★ **3c Vermilion (214).** Mint N.H. bottom imprint strip of four, imprint pair with few extra horizontal perfs, vivid color on fresh paper, third stamp with inclusion speck and small wrinkle, Very Fine, Scott Retail as Mint N.H. singles 720.00
- 509 ★ **30c Orange Brown (217).** Original gum, lightly hinged, intense color and impression, unusually wide margins for this issue, Extremely Fine, with 1996 P.F. certificate 450.00
- 510 ★ **30c Orange Brown (217).** Original gum, rich color, wide margins, Very Fine and choice. 450.00
- 511 **30c Orange Brown (217).** Beautifully centered, light cancel, Very Fine, with 2003 P.F. certificate..... 120.00
- 512 ★ **90c Purple (218).** Original gum, lightly hinged, rich color, Very Fine and choice, with 1985 P.F. certificate..... 1,200.00



529



530



531



532



534



535EX



533



536



537



538



539



540



541



542



526



527



528

- 513 (★) **90c Purple (218)**. Unused (regummed), bright shade and proof-like impression on crisp paper, tiny thin spot, Fine appearance, small Buhler backstamp..... 500.00
- 514 ★ **90c Purple (218)**. Original gum, h.r., three wide margins, rich color, Fine 1,200.00
- 515 **90c Purple (218)**. Deep rich color on bright white paper, well-centered with remarkably wide margins, light oval registry cancels, tiny thin speck, appears Extremely Fine, a huge stamp 250.00

COLUMBIAN ISSUE

- 516 **90c Purple (218)**. Fresh color on bright white paper, light registry oval cancel, Very Fine, with 1986 P.F. certificate 250.00
- 517 ★ **2c Lake (219D)**. Original gum, lightly hinged, dark color and crisp impression, precise centering, Very Fine and choice, with 2004 P.F. certificate 250.00
- 518 ★★ **2c Carmine (220)**. Mint N.H., radiant color on post-office fresh paper, choice centering, Extremely Fine, a superb stamp, with 2004 P.F. certificate 60.00
- 519 ★田 **3c Purple (221)**. Bottom margin block of eight with plate no., natural s.e. at right with part arrow, original gum, **bottom stamps Mint N.H.**, deep rich color, few minor perf separations, bottom left pair with light crease, appears Fine, with 2003 P.F. certificate.... 2,850.00
- 520 ★★ **4c Dark Brown (222)**. Mint N.H., deep dark shade on brilliant paper, Very Fine and choice, with 2004 P.F. certificate..... 250.00
- 521 ★ **6c Brown Red (224)**. Original gum, lightly hinged, deep rich color and sharp impression, almost perfectly centered with even margins, Extremely Fine, with 2002 P.F. certificate .. 85.00
- 522 ★★ **8c Lilac (225)**. Mint N.H., dark color, post-office fresh and Very Fine, with 2004 P.S.E. certificate..... 155.00
- 523 ★★ **10c Green (226)**. Mint N.H. with plate no. in huge top selvage, bright color, tiny thin spot in selvage only, Very Fine and choice, with 2004 P.F. certificate..... 475.00
- 524 ★ **15c Indigo (227)**. Original gum, lightly hinged, breathtaking deep dark color, beautifully centered, Extremely Fine Gem, a wonderful stamp, with 2004 P.F. certificate 275.00
- 525 ★★ **15c Indigo (227)**. Mint N.H., deep shade on bright paper, fresh and Fine 650.00
- 526 ★ **90c Orange (229)**. Original gum, lightly hinged, intense color and sharp impression, remarkable centering with wide balanced margins, Extremely Fine, a gorgeous stamp, with 2004 P.F. certificate 650.00
- 527 ★ **90c Orange (229)**. Original gum, lightly hinged, choice centering, bright fresh paper with long full perfs all around, Extremely Fine 650.00



543



546



550



553



559



565



544



545



547



548



549



551



552



555

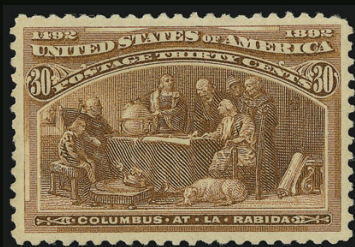

556



557



558



563



564

- 543 **6c Columbian (235)**. Radiant color, tied by “**World’s Fair Sta. Chicago Ill., Oct. 31, 1893**” duplex cancel on piece, Very Fine and choice, scarce cancel, Scott applies a multiplier of more than 8x for a cover with the World’s Fair duplex versus a normal cancel..... E. 100-150
- 544 ★★ **8c Columbian (236)**. Mint N.H., deep shade, light offset on gum, Extremely Fine, with 2001 P.F. certificate for block of four, this being the bottom right stamp..... 150.00
- 545 ★★ **8c Columbian (236)**. Mint N.H., bright color, Very Fine and choice..... 150.00
- 546 **8c Columbian (236)**. Deep rich color, tied by well-struck “**World’s Fair Sta. Chicago Ill., Oct. 31, 1893**” duplex cancel on small piece, Extremely Fine, scarce cancel, Scott applies a multiplier of more than 20x for a cover with the World’s Fair duplex versus a normal cancel..... E. 150-200
- 547 ★★ **10c Columbian (237)**. Mint N.H., dark shade, post-office fresh and Extremely Fine, with 2001 P.F. certificate 280.00
- 548 ★★ **10c Columbian (237)**. Mint N.H., rich color, choice centering with nicely balanced margins, tiny toned speck on gum does not show thru, Extremely Fine..... 280.00
- 549 ★★田 **10c Columbian (237)**. Mint N.H. block of four, deep rich color, perfectly centered, Extremely Fine Gem, a superb block, Scott Retail as four singles 1,120.00
- 550 **10c Columbian (237)**. Crisp impression, tied by bold “**World’s Fair Sta. Chicago Ill., Oct. 31, 1893**” duplex cancel on small piece, Very Fine and choice, scarce cancel, Scott applies a multiplier of more than 15x for a cover with the World’s Fair duplex versus a normal cancel ... E. 100-150
- 551 ★ **15c Columbian (238)**. Original gum, barely hinged, rich color, choice centering, Extremely Fine, with 2003 P.F. certificate 240.00
- 552 ★ **15c Columbian (238)**. Original gum, lightly hinged, deep dark color, well-centered, Very Fine 240.00
- 553 **15c Columbian (238)**. Rich color, tied by “**World’s Fair Sta. Chicago Ill., Oct. 31, 1893**” duplex cancel on small piece, fresh and Very Fine, scarce cancel, Scott applies a multiplier of more than 4x for a cover with the World’s Fair duplex versus a normal cancel E. 200-250
- 554 ★ **15c, 30c Columbian (238, 239)**. Original gum, h.r., rich colors, Very Fine ...*Not illustrated* 540.00
- 555 ★ **30c Columbian (239)**. Original gum, rich color, wide margins, fresh and Extremely Fine 300.00
- 556 ★ **30c Columbian (239)**. Original gum, lightly hinged, well-balanced margins, fresh and Extremely Fine, with 1991 P.F. certificate..... 300.00
- 557 ★★ **30c Columbian (239)**. Mint N.H., deep rich color, precise centering, Very Fine, with 2004 P.F. certificate 675.00
- 558 ★ **30c Columbian (239)**. Original gum, lightly hinged, deep dark color on brilliant paper, Very Fine 300.00
- 559 **30c Columbian (239)**. Detailed impression, tied by bold strike of “**World’s Fair Sta. Chicago Ill., Oct. 31, 1893**” duplex cancel on small piece, fresh and Fine, scarce, Scott applies a multiplier of more than 4x for a cover with the World’s Fair duplex versus a normal cancel..... E. 200-250



560



561



562

- 560 ★ **50c Columbian (240)**. Original gum, deep rich color and proof-like impression, Extremely Fine, with 1996 P.F. certificate 600.00
- 561 ★ **50c Columbian (240)**. Original gum, lightly hinged, deep rich color, Very Fine, with 2004 P.F. certificate 600.00
- 562 ★ **50c Columbian (240)**. Original gum, lightly hinged, well-centered on fresh paper with long full perfs all around, dark color, Very Fine, with 2004 P.F. certificate..... 600.00
- 563 ★ **50c Columbian (240)**. Original gum, deep rich color, Fine, with 2003 P.F. certificate..... 600.00
- 564 ★田 **50c Columbian (240)**. Block of four, original gum, lightly hinged, deep dark color on bright white paper, Very Fine, a pretty block 2,600.00
- 565 **50c Columbian (240)**. Well-centered, intense color, tied by bold “**World’s Fair Sta. Chicago Ill., Oct. 31, 1893**” duplex cancel on piece, Very Fine and choice, scarce, Scott applies a multiplier of more than 3x for a cover with the World’s Fair duplex versus a normal cancel..... E. 400-500



567



568



569



570



571



572



573



574



575



576



577



578



579



580



581



582



583



584

- 566 ★ **\$1.00 Columbian (241).** Original gum, lightly hinged, brilliant color, well-balanced margins
EXTREMELY FINE ORIGINAL-GUM EXAMPLE OF
THE \$1.00 COLUMBIAN.
With 1970 P.F. certificate..... 1,250.00

566



- 567 ★ **\$1.00 Columbian (241).** Original gum, lightly hinged, choice centering, brilliant color, Extremely Fine 1,250.00
- 568 ★ **\$1.00 Columbian (241).** Original gum, lightly hinged, deep rich color and sharp impression, perfectly centered with even margins all around, fresh and Extremely Fine, with 2004 P.F. certificate..... 1,250.00
- 569° ★ **\$1.00 Columbian (241).** Original gum, lightly hinged, radiant color on bright white paper, Fine, with 2004 P.F. certificate 1,250.00
- 570 ★ **\$1.00 Columbian (241).** Original gum, lightly hinged, fresh color, exceptionally well-centered, small horizontal crease, otherwise Extremely Fine, with 2004 P.F. certificate 1,250.00
- 571 ★ **\$1.00 Columbian (241).** Disturbed original gum, small thin, fresh and Very Fine appearance..... 1,250.00
- 572 ★ **\$1.00 Columbian (241).** Large part original gum, intense color, tiny thin speck only visible in fluid, Fine appearance..... 1,250.00
- 573 ★ **\$2.00 Columbian (242).** Original gum, lightly hinged, Very Fine, with 2004 P.F. certificate 1,300.00
- 574 ★ **\$2.00 Columbian (242).** Original gum, lightly hinged, radiant color, faint horizontal crease, appears Extremely Fine, with 1994 P.F. certificate..... 1,300.00
- 575 (★) **\$2.00 Columbian (242).** Unused (regummed), choice centering with wide margins, rich color, Extremely Fine 675.00
- 576 **\$2.00 Columbian (242).** Dark color, Philadelphia double-oval cancel, small faults, appears Fine.... 600.00
- 577 ★ **\$3.00 Columbian (243).** Original gum, deep rich color, fresh and Very Fine 2,000.00
- 578 ★ **\$3.00 Olive Green, Columbian (243a).** Slightly sweated original gum described on accompanying certificate as original gum, intense shade, well-centered, Extremely Fine, with 2000 P.F. certificate 2,000.00
- 579° (★) **\$3.00 Olive Green, Columbian (243a).** Unused (no gum), deep rich color, remarkably well-centered with nicely balanced margins on bright white paper, Extremely Fine, a pretty stamp, with 2004 P.F. certificate 1,100.00
- 580 (★) **\$3.00 Columbian (243).** Unused (regummed), rich color, Very Fine 1,100.00
- 581 ★ **\$3.00 Olive Green, Columbian (243a).** Original gum, lightly hinged, fresh color on bright white paper, tiny thin speck only visible in fluid, Fine appearance 2,000.00
- 582 **\$3.00 Columbian (243).** Deep rich color, perfectly struck double-oval registry cancel, reperfed and small faults, otherwise Extremely Fine..... 1,050.00
- 583 **\$3.00 Columbian (243).** Reperfed at top to appear perfectly centered, light cancel, thinned at top, otherwise Extremely Fine 1,050.00
- 584 **\$3.00 Columbian (243).** Deep shade, Mass. double-oval cancel, bottom right corner repair, otherwise Very Fine 1,050.00

- 585 ★ **\$4.00 Rose Carmine, Columbian (244a).** Original gum, lightly hinged, radiant color and remarkably sharp impression on brilliant white paper, stitch watermark appears as a light horizontal crease but is not, Extremely Fine 2,750.00

585





586



587



588



593



589



590



591



594



592



595



597



598



599



596

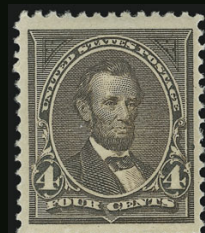

600



601

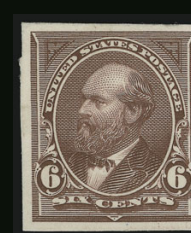

602

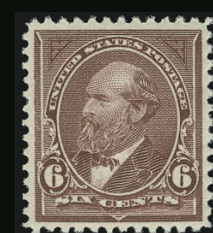

603

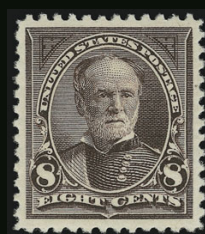

605

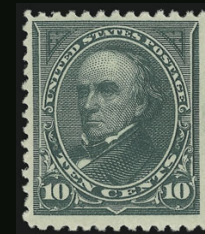

606



607



604



608



609

586 ★	\$4.00 Columbian (244). Slightly disturbed original gum, deep shade, well-centered with wide margins, Extremely Fine, with 2002 P.S.E. certificate.....	2,750.00
587 ★	\$4.00 Columbian (244). Original gum, radiant color, reperfed at left, appears Extremely Fine.....	2,750.00
588	\$4.00 Columbian (244). Precise centering, well-struck double-oval cancel, bright and fresh, Very Fine and choice, with 2004 P.F. certificate.....	1,300.00
589 ★	\$5.00 Columbian (245). Slightly disturbed original gum described on accompanying certificate as original gum, almost perfectly centered, detailed impression, Extremely Fine, with 1983 P.F. certificate.....	3,100.00
590 (★)	\$5.00 Columbian (245). Unused (regummed), detailed impression, reperfed at bottom, Very Fine appearance.....	1,650.00
591 ★	\$5.00 Columbian (245). Original gum, lightly hinged, dark color and crisp impression, tiny thin speck only visible in fluid, Fine appearance.....	3,100.00
592	\$5.00 Columbian (245). Deep charcoal shade on bright white paper, New York registry oval cancel, small faults, otherwise Fine	1,600.00

1894-98 ISSUE

593 ★★	1c Ultramarine (246). Mint N.H., remarkably well-centered with wide margins, Extremely Fine Gem, with 2001 P.F. certificate	75.00
594 ★★	2c Pink, Ty. I (248). Mint N.H., almost perfectly centered with nicely balanced margins, lovely bright shade, Extremely Fine, a beautiful stamp, with 1991 P.F. certificate.	62.00
595 ★★	2c Carmine, Ty. II (251). Mint N.H. with part imprint at bottom, bright color, trivial natural inclusion speck not mentioned on accompanying certificate, Very Fine, with copy of 2002 P.F. certificate for strip of three	650.00
596 ★田	2c Carmine, Ty. II (251). Top imprint and plate no. block of six, original gum, lightly hinged, radiant color, left stamps light vertical crease, appears Fine.....	3,250.00
597 ★★	3c Purple (253). Mint N.H., rich color and proof-like impression, with detached selvage at left, fresh and Very Fine, with 2004 P.S.E. certificate	250.00
598 ★★	4c Dark Brown (254). Mint N.H., dark color, near perfect centering with even margins, post-office fresh and Extremely Fine, an outstanding example of this notoriously challenging issue, with 2004 P.F. certificate	350.00
599 ★	4c Dark Brown (254). Original gum, lightly hinged, deep rich color, choice centering, Extremely Fine, with 2004 P.F. certificate	150.00
600 ★	4c Dark Brown (254). Original gum, lightly hinged, dark color, well-centered with huge margins at top and bottom, Extremely Fine, with 2004 P.F. certificate	150.00
601 ★	5c Chocolate (255). Original gum, lightly hinged, deep rich color on fresh white paper, wide margins, Very Fine, with 2004 P.F. certificate.....	110.00
602 P	6c Dull Brown, Plate Proof on Card (256P4). Large margins all around, Very Fine	450.00
603 ★	6c Dull Brown (256). Original gum, lightly hinged, beautifully centered, deep rich color, post-office fresh, Extremely Fine, a superb stamp, with 2000 P.F. certificate	185.00
604 ★田	6c Dull Brown (256). Block of four, disturbed original gum, h.r., tear in bottom left stamp, overall Very Fine appearing block with each stamp almost perfectly centered and Extremely Fine	800.00
605 ★	8c Violet Brown (257). Original gum, lightly hinged, perfectly centered with even margins, deep dark shade, Extremely Fine, with 2004 P.F. certificate	140.00
606 ★	10c Dark Green (258). Original gum, lightly hinged, deep rich color, fresh and Fine, with copy of 1989 P.F. certificate for block of four.....	300.00
607 ★	50c Orange (260). Original gum, lightly hinged, vivid color and detailed impression on bright white paper, Very Fine and choice, with 2004 P.F. certificate.....	575.00
608 ★	50c Orange (260). Original gum, lightly hinged, vivid color on brilliant paper, Extremely Fine, with 2004 P.F. certificate	575.00
609	50c Orange (260). Precise centering, bold duplex cancel, rich color on fresh white paper, Extremely Fine, with 2004 P.F. certificate	135.00

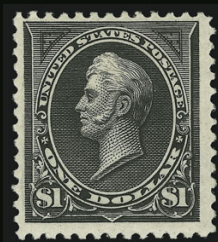

610

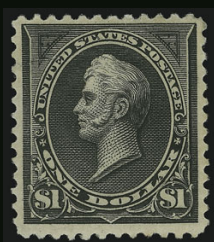

611



612

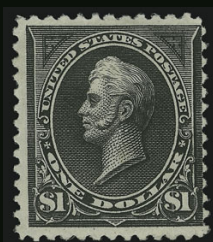

613



614

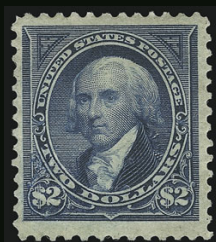

615

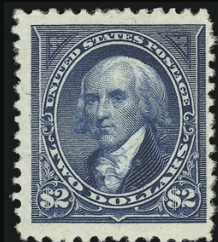

616

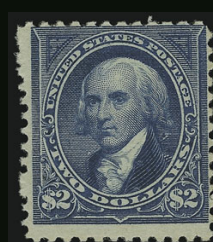

617

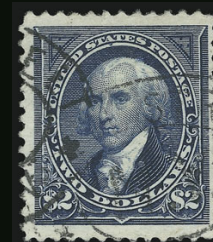

618

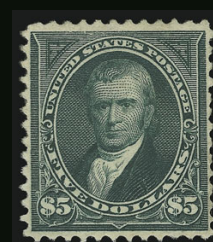

619

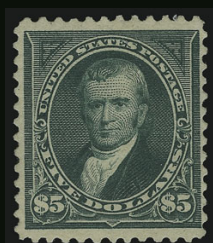

620



621



622

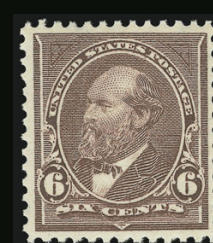

624

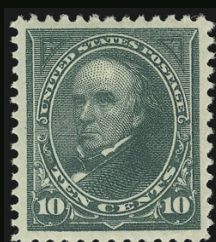

626



623

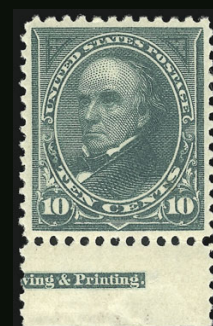

627

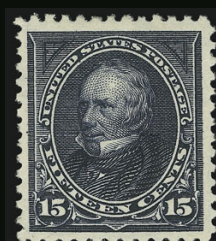

628



629



630



631

- 610 ★★ **\$1.00 Black (261). Mint N.H.**, detailed impression on bright paper, fresh and Fine, with 1988 P.F. certificate..... 2,400.00
- 611 ★ **\$1.00 Black, Ty. II (261A).** Original gum, lightly hinged, deep shade and detailed impression on brilliant paper, tiny closed tear only visible in fluid, otherwise Very Fine 2,300.00
- 612 ★ **\$1.00 Black, Ty. II (261A).** Original gum, small h.r., few small thins, Fine appearance 2,300.00
- 613 ★ **\$1.00 Black, Ty. II (261A).** Original gum, couple tiny thin specks and light horizontal crease, otherwise Fine 2,300.00
- 614 **\$1.00 Black, Ty. II (261A).** Detailed impression, face-free Philadelphia registry cancel, Very Fine and choice, with copy of 1990 P.F. certificate 750.00
- 615 ★ **\$2.00 Bright Blue (262).** Original gum, lightly hinged, fresh color, reperfed at right, appears Very Fine 3,250.00
- 616 ★ **\$2.00 Bright Blue (262).** Original gum, lightly hinged, intense color, three huge margins, P.S.E. harshly notes "natural gum wrinkles" that are characteristic of this crackly white gum, Very Fine, with 2004 P.S.E. certificate..... 3,250.00
- 617 ★★ **\$2.00 Bright Blue (262).** Mint N.H., rich color, post-office fresh, Fine, excellent example of Bureau's difficulties with perforating stamps in 1894 7,750.00
- 618 **\$2.00 Bright Blue (262).** Rich color, well-centered, light double oval cancels, Very Fine, with 2004 P.F. certificate 1,200.00
- 619 (★) **\$5.00 Dark Green (263).** Traces of gum, deep rich color and sharp impression, small faults, otherwise Very Fine, Scott Retail as no gum..... 2,600.00
- 620 (★) **\$5.00 Dark Green (263).** Unused (regummed), deep rich color, well-centered, fresh and Fine, a scarce stamp in unused condition 2,600.00
- 621 **\$5.00 Dark Green (263).** Deep shade, registered oval cancel, corner crease, otherwise Very Good 2,500.00
- 622 ★★ **5c Chocolate (270).** Mint N.H. with part imprint at top, trace of hinge in selvage, rich color, almost perfectly centered, Extremely Fine, with 2002 P.S.E. certificate for plate strip of three 80.00
- 623 ★★ **5c Chocolate (270).** Mint N.H. top imprint and plate no. strip of three, fresh color, Very Fine 300.00
- 624 ★★ **6c Dull Brown (271).** Mint N.H., rich color on fresh white paper, Very Fine and choice example of this difficult issue, with copy of 2002 P.F. certificate for block of four..... 240.00

- 625 **8c Violet Brown, USIR Watermark (272a).** Horizontal pair, clear "I" of "USIR" watermark, deep rich color, segmented cork cancel, right stamp with light pressed crease only visible in fluid, otherwise Very Fine, a rare pair, Scott Retail as singles..... 1,500.00



625

- 626 ★ **10c Dark Green (273).** Original gum, lightly hinged, perfectly centered with Jumbo even margins, brilliant shade on fresh white paper with long full perfs all around, Extremely Fine Gem, a superb stamp, with 2003 P.F. certificate..... 100.00
- 627 ★ **10c Dark Green (273).** Part imprint at bottom, original gum, lightly hinged, perfectly centered, Extremely Fine, with 2002 P.F. certificate 100.00
- 628 ★ **15c Dark Blue (274).** Original gum, lightly hinged, well-centered with extra wide margins, Extremely Fine, a beautiful stamp, with 1979 P.F. certificate 240.00
- 629 ★ **50c Orange (275).** Original gum, lightly hinged, vivid color, precise centering, Extremely Fine, with 2004 P.F. certificate 300.00
- 630 ★ **50c Red Orange (275a).** Original gum, lightly hinged, precise centering, Extremely Fine example of this pretty shade variety, with 2004 P.F. certificate 325.00
- 631 ★ **50c Orange (275).** Original gum, lightly hinged, radiant shade on fresh white paper, Very Fine, with 2004 P.F. certificate..... 300.00



- 632 ★ **\$1.00 Black, Ty. I (276).** Original gum, lightly hinged, perfectly centered, intense shade on bright paper, Extremely Fine Gem, with 1992 P.F. certificate..... 650.00
- 633 ★ **\$1.00 Black, Ty. II (276A).** Original gum, h.r., well-centered, sharp impression, couple small thins, Very Fine appearance 650.00
- 634 ★ **\$1.00 Black, Ty. II (276A).** Original gum, trace of hinge, dark shade and crisp impression, reperfed at right, otherwise Extremely Fine..... 1,400.00
- 635 ★ **\$2.00 Bright Blue (277).** Original gum, lightly hinged, pretty pastel color, Extremely Fine, with 2003 P.F. certificate..... 1,100.00
- 636 ★ **\$2.00 Dark Blue (277a).** Original gum, lightly hinged, deep rich color on bright paper, choice centering, Extremely Fine 1,100.00
- 637 ★ **\$2.00 Bright Blue (277).** Disturbed part original gum, rich color, short corner perf, otherwise Very Fine 1,100.00
- 638 ★ **\$2.00 Bright Blue (277).** Original gum, tiny h.r., fresh color, light crease, otherwise Fine 1,100.00
- 639 ★ **\$2.00 Bright Blue (277).** Large part original gum, small h.r., fresh color, couple perf flaws at right, otherwise Fine..... 1,100.00

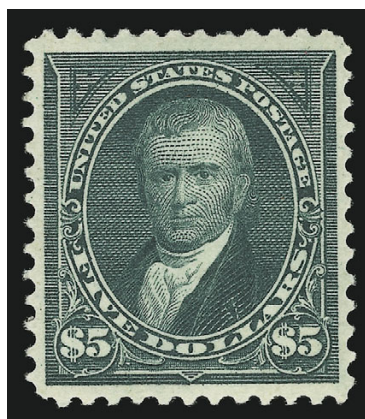

640

- 640 ★ **\$5.00 Dark Green (278).** Original gum, choice centering with well-balanced margins, attractive color
EXTREMELY FINE. A BEAUTIFUL ORIGINAL-GUM EXAMPLE OF THE 1895 \$5.00 WATERMARKED BUREAU ISSUE.
With 2002 P.F. certificate..... 2,300.00



- 641 ★ **\$5.00 Dark Green (278)**. Original gum, lightly hinged, beautiful deep color and crisp impression, fresh and Fine, with 2004 P.F. certificate..... 2,300.00
- 642 ★田 **2c Red, Ty. III (279B)**. Pane of 100 with imprint and plate nos. at top and left, 29 stamps Mint N.H., fresh and bright color, some faults incl. some extensive rejoining and few edge faults, still Fine, scarce pane.....*Not illustrated* E. 750-1,000
- 643 ★★ **4c Rose Brown (280)**. Mint N.H. top imprint and plate no. strip of three with wide selvage, fresh color, well-centered, tiny natural gum skip, Extremely Fine Gem..... 230.00
- 644 ★★ **6c Lake (282)**. Mint N.H. with part imprint at top, deep rich color on post-office fresh paper, Extremely Fine, with 2003 P.F. certificate for imprint pair..... 110.00

TRANS-MISSISSIPPI ISSUE

- 645 ★★ **1c Trans-Mississippi (285)**. Mint N.H., intense color on brilliant paper, beautifully centered with remarkably wide margins, Extremely Fine Gem, a gorgeous stamp, with 2004 P.F. certificate..... 65.00
- 646 ★★ **1c Trans-Mississippi (285)**. Mint N.H., perfect centering, bright color, Extremely Fine... 65.00
- 647 ★★ **1c Trans-Mississippi (285)**. Top imprint and plate no. pair, stamps Mint N.H., rich color, Extremely Fine, Scott Retail as Mint N.H. singles..... 130.00
- 648 ★★ **4c Trans-Mississippi (287)**. Mint N.H., brilliant color, Extremely Fine..... 325.00
- 649 ★ **4c Trans-Mississippi (287)**. Trace of gum disturbance at far right edge, vibrant color, reperfed at left to appear almost perfectly centered and retaining wide margins, Extremely Fine appearance 140.00



650



651



652



653



654



655



656



658



659



660



661



662



663



664



665



666



667

650 ★	5c Trans-Mississippi (288). Original gum, lightly hinged, deep dark color and proof-like impression on brilliant paper, Extremely Fine, with 1978 P.F. certificate.....	140.00
651 ★★	8c Trans-Mississippi (289). Mint N.H. with imprint at bottom , choice centering, Extremely Fine.....	400.00
652 ★★	8c Trans-Mississippi (289). Mint N.H., intense color and proof-like impression, Very Fine and choice	400.00
653 ★	8c Trans-Mississippi (289). Original gum, lightly hinged, dark color, perfectly centered, Extremely Fine, with 1979 P.F. certificate.....	180.00
654 ★	10c Trans-Mississippi (290). Original gum, lightly hinged, perfectly centered, rich color and proof-like impression, Extremely Fine.....	180.00
655 ★	10c Trans-Mississippi (290). Original gum, lightly hinged, dark color and sharp impression, well-centered, Extremely Fine, with 1992 P.F. certificate.....	180.00
656 ★	10c Trans-Mississippi (290). Original gum, lightly hinged, proof-like impression, wide margins, Extremely Fine.....	180.00



657

657 ★	50c Trans-Mississippi (291). Original gum, lightly hinged, dark color, well-balanced margins, fresh and Extremely Fine, with 1974 P.F. certificate	700.00
658 ★	50c Trans-Mississippi (291). Original gum, h.r., choice centering with wide margins, Extremely Fine.....	700.00
659	50c Trans-Mississippi (291). Intense color and sharp proof-like impression, light cancel leaves most of design clearly visible, Very Fine, with 2004 P.F. certificate.....	190.00
660 ★	\$1.00 Trans-Mississippi (292). Original gum, lightly hinged, intense impression on bright paper, Very Fine and choice	1,250.00
661 ★	\$1.00 Trans-Mississippi (292). Original gum, lightly hinged, proof-like impression, Very Fine and choice.....	1,250.00
662	\$1.00 Trans-Mississippi (292). Crisp impression, light strike of oval cancel, Very Fine and choice	600.00
663	\$1.00 Trans-Mississippi (292). Beautifully centered with wide even margins, bold circular datestamp, couple small faults, otherwise Extremely Fine	600.00
664 ★	\$2.00 Trans-Mississippi (293). Original gum, lightly hinged, rich color, fresh and Fine.. ..	2,100.00
665°	\$2.00 Trans-Mississippi (293). Deep shade, well-centered, neat double-oval registry cancel, Very Fine, with 2004 P.F. certificate	1,000.00
666	\$2.00 Trans-Mississippi (293). Rich color and sharp impression, duplex cancel, reperfed and couple tiny faults, otherwise Very Fine.....	1,000.00
667	\$2.00 Trans-Mississippi (293). Precise centering, proof-like impression, repaired, otherwise Very Fine	1,000.00

END OF SECOND SESSION



668



670



672



673

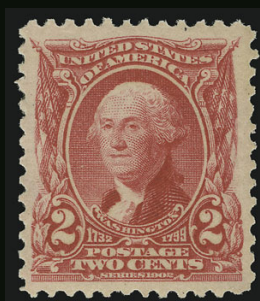

674



675

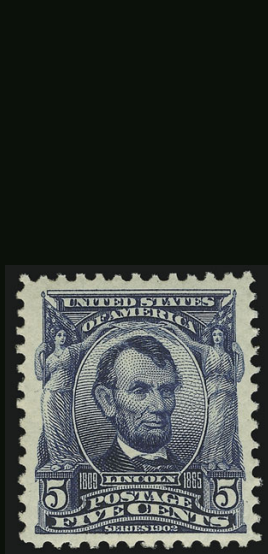

676

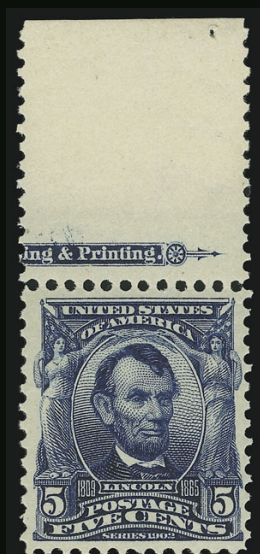

677

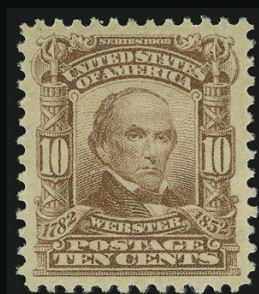

678

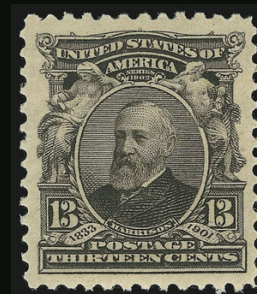

679

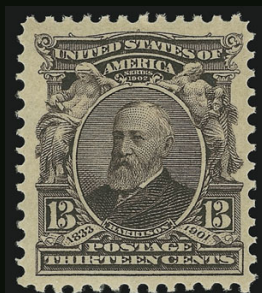

680

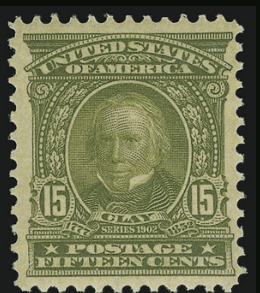

681



682



683

THIRD SESSION (LOTS 668-902)
WEDNESDAY, JUNE 30, 2004, AT 10:30 A.M.

PAN-AMERICAN ISSUE

- 668 ★★ **2c Pan-American (295).** Mint N.H., vivid colors, perfectly centered with remarkably wide margins, Extremely Fine Gem, with copy of 2001 P.F. certificate for block of eight..... 35.00
- 669 **2c Pan-American (295).** Eleven used plus postcard depicting the *Empire State Express* train, interesting study showing vignettes shifted either to top, bottom, slightly forward or backwards, Fine-Very Fine.....*Not illustrated* E. 200-300
- 670 ★★ **4c Pan-American (296).** Part imprint at top, stamp and gummed part of selvage Mint N.H., bright colors, unusually wide and balanced margins, Extremely Fine Gem, with copy of 2003 P.F. certificate for block of four..... 170.00



671

- 671 ★田 **4c Pan-American (296).** Bottom plate no. and imprint block of six, barest trace of hinge, rich colors, remarkably well-centered, usual few light natural gum creases, Extremely Fine, an outstanding plate block 2,100.00
- 672 ★★ **5c Pan-American (297).** Mint N.H. with imprint at top, P.F. notes hinging in ungummed selvage (which can be removed without a trace), perfectly centered, bright and fresh, Extremely Fine Gem, a gorgeous stamp, with 2002 P.F. certificate for plate strip of three 190.00
- 673 ★★ **5c Pan-American (297).** Mint N.H., perfectly centered, bright and fresh, Extremely Fine, with 2004 P.F. certificate 190.00

1902-08 ISSUE

- 674 ★★ **2c Carmine (301).** Mint N.H., radiant color, post-office fresh and Extremely Fine, with 2004 P.F. certificate 32.00
- 675 ★★ **3c Bright Violet (302).** Mint N.H., intense color on brilliant paper, perfectly centered with even margins, Extremely Fine, with 2004 P.F. certificate 110.00
- 676 ★★ **5c Blue (304).** Mint N.H., dark color on fresh white paper, Extremely Fine, with 1999 P.F. certificate 120.00
- 677 ★★ **5c Blue (304).** Mint N.H. with part imprint in huge top selvage, rich color and sharp impression, Very Fine, with copy of 1998 P.F. certificate for plate strip of three 120.00
- 678 ★ **10c Pale Red Brown (307).** Lightly hinged, rich color, perfectly centered with extra wide margins, Extremely Fine, with 2004 P.F. certificate 70.00
- 679 ★ **13c Purple Black (308).** Lightly hinged., deep shade, proof-like impression, Extremely Fine, with 2003 P.F. certificate for vertical pair 50.00
- 680 ★★ **13c Purple Black (308).** Mint N.H., deep dark color and detailed impression, Very Fine and choice, with copy of 2003 P.F. certificate for block of four 100.00
- 681 ★★ **15c Olive Green (309).** Mint N.H., deep rich color, wide margins, Very Fine and choice, with 1999 P.F. certificate for block of four 375.00
- 682 ★ **50c Orange (310).** Lightly hinged, vivid color, well-centered with remarkably wide margins, Extremely Fine, an outstanding stamp, with 2004 P.F. certificate 475.00
- 683 ★ **50c Orange (310).** Vivid color, precise centering on fresh paper with long full perfs all around, Extremely Fine, with 2004 P.F. certificate 475.00

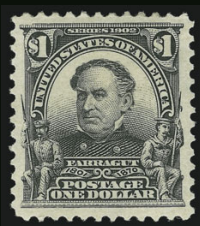

684



685



686



687



688



689



690

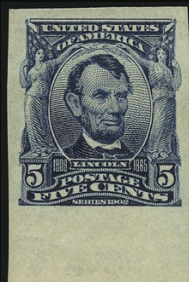

691



692



693



694



698



700



695



696



697



699



701



702



703



704



705

684 ★	\$1.00 Black (311). Jumbo margins, crisp impression, Extremely Fine	750.00
685 ★	\$1.00 Black (311). Lightly hinged, deep dark color on fresh white paper, Very Fine, with 2004 P.F. certificate	750.00
686 ★	\$1.00 Black (311). Lightly hinged, dark color on fresh white paper, Fine.....	750.00
687	\$1.00 Black (311). Jumbo margins, intense shade on bright paper, bold duplex cancel, Extremely Fine Gem, with 2002 P.F. certificate	75.00
688 ★	\$5.00 Dark Green (313). Lightly hinged, deep shade, precise centering, natural s.e. at left, horizontal crease, otherwise Very Fine	2,900.00
689	\$5.00 Dark Green (313). Fresh color and sharp impression, well-centered, bold double-oval registry cancel, Very Fine and choice, with 2004 P.F. certificate	750.00
690 ★★田	1c Blue Green, Imperforate (314). Mint N.H. bottom imprint and plate no. block of six, deep shade, Very Fine and choice.....	275.00
691 ★	5c Blue, Imperforate (315). Huge margins incl. sheet margin at bottom, Extremely Fine	240.00
692 ★	5c Blue, Imperforate (315). Horizontal pair, lightly hinged, large margins, bright and fresh, Extremely Fine	500.00
693 ★田	5c Blue, Imperforate (315). Block of four, top pair barely hinged, bottom pair Mint N.H., large margins, trace of gum toning at left edge not visible on face, appears Extremely Fine	1,375.00
694 ★★田	2c Carmine, Ty. I (319). Mint N.H. top imprint and plate no. block of six with wide selvage, vivid color, fresh and intact, Extremely Fine, surprisingly elusive in well-centered fresh condition with wide full top selvage, with 2004 P.F. certificate	175.00

LOUISIANA PURCHASE, JAMESTOWN ISSUES

695 ★★	1c Louisiana Purchase (323). Mint N.H., dark color, well-centered, Extremely Fine, with 2004 P.F. certificate	65.00
696 ★★	10c Louisiana Purchase (327). Mint N.H. with bottom right corner selvage, bright color, Very Fine and choice	350.00
697 ★★田	10c Louisiana Purchase (327). Mint N.H. top imprint and plate no. block of four, rich color and proof-like impression, fresh and intact, tiny gum skip at bottom left, reduced selvage, small Weill brothers backstamp does not show thru, Fine-Very Fine...	2,100.00
698 ★★	2c Jamestown (329). Mint N.H., bright color, beautifully centered with remarkably wide margins, Extremely Fine, with 2004 P.F. certificate	70.00
699 ★★田	2c Jamestown (329). Mint N.H. vertical block of eight, rich color, post-office fresh, Fine-Very Fine	560.00

1908-12 ISSUES

700 ★★	3c Deep Violet (333). Mint N.H., rich color and proof-like impression, choice centering, Extremely Fine, with copy of 2003 P.F. certificate for vertical pair	70.00
701 ★★	3c Deep Violet (333). Mint N.H., perfectly centered, dark color, Extremely Fine, with 2003 P.F. certificate for vertical pair	70.00
702 ★★	4c Orange Brown (334). Mint N.H., perfectly centered with even margins, rich color, Extremely Fine, with 2003 P.F. certificate.....	85.00
703 ★★	4c Orange Brown (334). Mint N.H., near perfect centering, post-office fresh and Extremely Fine, with 2003 P.F. certificate.....	85.00
704 ★★	4c Orange Brown (334). Mint N.H., intense color, Extremely Fine, with 2003 P.F. certificate for vertical pair.....	85.00
705 ★★	10c Yellow (338). Mint N.H., radiant color, beautifully centered with even margins, Extremely Fine, the 10c is one of the most challenging values in the set, with 2004 P.S.E. certificate.....	140.00



706



707



708



709

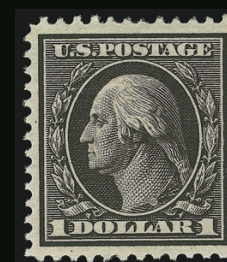

710



714



711



715



712



716



713



718



719



720



721

- 706 ★★ **15c Pale Ultramarine (340).** Mint N.H., bright shade on fresh paper with long full perfs all around, Extremely Fine, with 2004 P.F. certificate 140.00
- 707 ★ **50c Violet (341).** Lightly hinged, bright and fresh, Extremely Fine, with 2004 P.F. certificate 350.00
- 708 ★ **50c Violet (341).** Lightly hinged, wonderful deep shade on brilliant paper, Very Fine 350.00
- 709 ★ **50c Violet (341).** Lightly hinged, remarkably well-centered, sharp impression, bright and fresh, Extremely Fine, with 1990 P.F. certificate 350.00
- 710 ★ **\$1.00 Violet Brown (342).** Lightly hinged, dark color and sharp impression, Very Fine, with copy of 2000 P.F. certificate for block of four 525.00
- 711 **\$1.00 Violet Brown (342).** Deep shade and detailed impression, exceptionally wide margins and choice centering, double-oval cancel, Extremely Fine, with 2004 P.F. certificate 100.00
- 712 ★★ **1c Green, Coil (348).** Mint N.H. guide line pair, bright and fresh, Very Fine, with 1994 P.F. certificate 575.00
- 713 ★ **1c Green, Coil (348).** Guide line pair, top stamp lightly hinged, bottom stamp Mint N.H., bright color and sharp impression, Extremely Fine, with 2004 P.F. certificate 290.00
- 714 ★ **2c Carmine, Coil (349).** Paste-up strip of four with paste up at center, vivid color, three stamps with light pencil on gum, Fine-Very Fine, with 2003 P.F. certificate 400.00
- 715 ★★ **4c Orange Brown, Coil (350).** Mint N.H. guide line pair, deep shade, extra wide margins at sides, Very Fine and choice, with 1999 P.F. certificate 2,600.00
- 716 ★ **4c Orange Brown, Coil (350).** Guide Line pair, top stamp h.r., bottom stamp Mint N.H. (pencil mark on gum), rich color, Fine 1,250.00

- 717 ★★ **5c Blue, Coil (351).** Mint N.H. pair, deep rich color, wide margins
EXTREMELY FINE GEM. AN OUTSTANDING MINT
NEVER-HINGED PAIR OF THE 5-CENT VERTICAL COIL.
With 2004 P.F. certificate 950.00



717

- 718 ★★ **5c Blue, Coil (351).** Mint N.H., dark shade, Very Fine, with 2003 P.S.E. certificate 350.00
- 719 ★ **5c Blue, Coil (351).** Lightly hinged, deep shade and crisp impression, Extremely Fine, with 2004 P.F. certificate 175.00
- 720 ★ **1c Green, Coil (352).** Guide line pair, small h.r., dark shade and proof-like impression, toned spot at top of left stamp, still Very Fine, with 2004 P.F. certificate 750.00
- 721 ★ **1c Green, Coil (352).** Pair with 3mm spacing, left stamp Mint N.H., right stamp lightly hinged, deep shade, Very Fine, with 2002 P.F. certificate, Scott Retail as singles 275.00



722



723



724



725



726



727



728



729



731



730



732



735

- 722 ★ **1c Green, Coil (352).** Pair, 2mm spacing, lightly hinged, well-centered, bright and fresh, Extremely Fine, with 1984 P.F. certificate 250.00
- 723 ★ **1c Green, Coil (352).** Pair, lightly hinged, rich color, fresh and Fine-Very Fine, with 2003 P.F. certificate 250.00
- 724 ★ **2c Carmine, Coil (353).** Pair, lightly hinged, rich color on bright paper, choice centering, Very Fine-Extremely Fine, with 2002 P.F. certificate 250.00
- 725 ★ **4c Orange Brown, Coil (354).** Pair with 2mm spacing, bright and fresh, Extremely Fine, scarce in this superior condition, with 2004 P.F. certificate 525.00
- 726 ★ **4c Orange Brown, Coil (354).** Pair with 3mm spacing and guide line at top, lightly hinged, rich color and sharp proof-like impression, well-centered, Very Fine, with 2004 P.F. certificate incorrectly stating 2mm spacing 500.00
- 727 ★ **4c Orange Brown, Coil (354).** Pair, 3mm spacing, lightly hinged, rich color, wide margins, Very Fine, with 1981 and 2002 P.F. certificates 400 500.00
- 728 ★ **4c Orange Brown, Coil (354).** Pair with 2mm spacing, crisp impression, Fine... 525.00
- 729 ★ **5c Blue, Coil (355).** Pair, lightly hinged, rich color and sharp impression, Very Fine, with 2003 P.F. certificate 575.00
- 730 ★ **5c Blue, Coil (355).** Pair, lightly hinged, bright color and sharp impression, Very Fine and choice, with 2004 P.F. certificate 575.00

BLUISH PAPER

- 731 ★★ **2c Carmine, Bluish (358).** Mint N.H., brilliant color, post-office fresh and Very Fine, with 1999 P.F. certificate 175.00
- 732 ★ **3c Deep Violet, Bluish (359).** Lightly hinged, rich color on nicely blued paper, centered to left, almost Fine 2,000.00

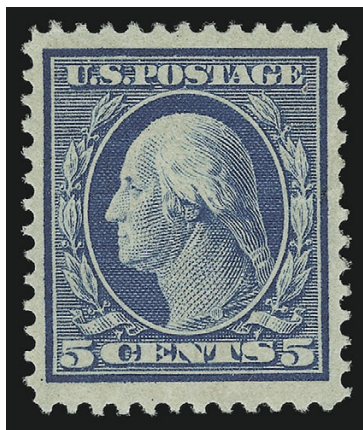

733

- 733 ★ **5c Blue, Bluish (361).** Lightly hinged, choice centering, dark color and crisp impression on nicely blued paper, small expertly sealed tear, otherwise Extremely Fine 5,000.00

- 734 ★ **6c Red Orange, Bluish (362).** Exceptionally well-centered with nicely proportioned margins, Extremely Fine, with 2002 P.F. certificate 1,500.00



734

- 735 ★ **6c Red Orange, Bluish (362).** Lightly hinged, radiant color, centered to right, nearly Fine 1,500.00



736

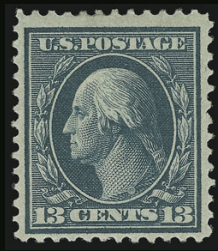

737



738



739



741



740



742



723



744



746



747



748



749

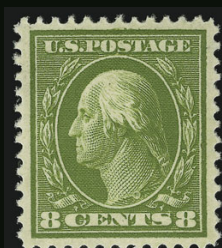

750



751

- 736 ★ **10c Yellow, Bluish (364).** Radiant color, trivial natural inclusion, reperfed at top and at right, Fine appearance..... 1,850.00
- 737 ★ **13c Bluish Green, Bluish (365).** Rich color on deeply blued paper, fresh and Fine 3,000.00
- 738 **13c Bluish Green, Bluish (365).** Natural s.e. at top, rich color, bold oval cancel, natural inclusion at bottom right, nearly Fine, scarce used 2,250.00
- 739 ★ **15c Pale Ultramarine, Bluish (366).** Lightly hinged, precise centering, sharp impression, Very Fine and choice, with 2004 P.F. certificate..... 1,450.00
- 740 **15c Pale Ultramarine, Bluish (366).** Wide selvage at right with part arrow, lightly hinged, fresh color on deeply blued paper, reperfed at top, Very Fine, with 1995 P.S.E. (not noting reperfed) and 2004 P.F. certificates 1,450.00
- 741 ★ **15c Pale Ultramarine, Bluish (366).** Lightly hinged, fresh paper, Very Good . 1,450.00
- 742 ★ **15c Pale Ultramarine, Bluish (366).** Lightly hinged, brilliant color, reperfed at bottom, Fine appearance..... 1,450.00
- 743 ★★ **2c Lincoln, Bluish (369).** Mint N.H., deep rich color, choice centering on fresh paper, Extremely Fine, with 2004 P.F. certificate 380.00
- 744 ★★田 **2c Lincoln, Bluish (369).** Mint N.H. block of four, deep rich color, reperfed at bottom to appear beautifully centered, nicely blued paper, small natural gum skips, Extremely Fine, a gorgeous appearing block, with 2003 P.F. certificate, Scott Retail as singles.. 1,520.00



745

- 745 ★田 **2c Lincoln, Bluish (369).** Top plate no., imprint and star block of six, lightly hinged, rich color and sharp impression, Fine-Very Fine 2,900.00
- 746 ★★田 **2c Alaska-Yukon (370).** Mint N.H. top imprint and plate no. block of six with huge selvage, deep rich color, post-office fresh and Extremely Fine..... 310.00
- 747 ★★田 **2c Alaska-Yukon, Imperforate (371).** Mint N.H. left imprint and plate no. block of six, Very Fine 340.00
- 748 ★★ **4c Brown (377).** Mint N.H., beautiful rich color on brilliant white paper, Very Fine and choice, with copy of 2002 P.F. certificate 65.00
- 749 ★田 **6c Red Orange (379).** Bottom imprint and plate no. block of six, two stamps Mint N.H., others hinged, bright color, fresh and Fine-Very Fine..... 500.00
- 750 ★★ **8c Olive Green (380).** Mint N.H., intense color and sharp impression on bright white paper, Extremely Fine Gem, a magnificent stamp, with 2003 P.F. certificate for block of four, this being the bottom right stamp 240.00
- 751 ★田 **8c Olive Green (380).** Bottom imprint, plate no. and star block of six, rich color, right block of four with disturbed gum, Fine and scarce plate block..... 1,300.00



752



753



754



755



757



756



759



758



760



763



761



762



764



765



766



767



769



771



770

752	★★	15c Pale Ultramarine (382). Mint N.H., bright paper, almost perfectly centered, post-office fresh and Extremely Fine.....	575.00
753	★	15c Pale Ultramarine (382). Lightly hinged, bright color, beautifully centered with nicely balanced margins, Extremely Fine	275.00
754	1c	Green, Coil (385). Guide line strip of four, deep rich color, bold Michigan town double-oval cancels, Very Fine, a rare used line strip, with 2004 P.S.E. certificate.....	540.00
755	★	2c Carmine, Coil (386). Pair, perfectly centered, brilliant color, Extremely Fine pair, with 1981 P.F. certificate	275.00
756	★★	1c Green, Coil (387). Mint N.H. pair, 3mm spacing, brilliant color, almost perfectly centered, Extremely Fine Gem, with 2001 P.F. certificate	950.00
757	★	2c Carmine, Coil (391). Guide line pair, lightly hinged, well-centered, sharp impression, Scott No. lightly noted in pencil at top, Extremely Fine, with 2002 P.F. certificate.....	260.00
758	★	1c Green, Coil (392). Guide line pair, lightly hinged, fresh color on bright white paper, Extremely Fine, with 2002 P.F. certificate	200.00
759	★★	2c Carmine, Coil (393). Mint N.H. guide line pair, brilliant color, perfectly centered, Extremely Fine Gem, with 2001 P.F. certificate	600.00
760	★★	2c Carmine, Coil (393). Mint N.H. pair, bright colors, left stamp with tiny faint inclusion, Very Fine, with 2004 P.F. certificate	250.00
761	★★	2c Carmine, Coil (393). Mint N.H. pair, bright color, post-office fresh and Very Fine, with 2004 P.F. certificate	250.00
762	3c	Deep Violet, Coil (394). Strip of three, Jumbo margins all around, rich color, Glastonbury Conn. cancels, Extremely Fine Gem, a superb strip	205.00
763	3c	Deep Violet, Coil (394). Strip of three, light boxed Wisconsin town cancel, rich color, fresh and Very Fine, with 2003 P.F. certificate	205.00
764	★	4c Brown, Coil (395). Guide line pair, h.r., rich color and crisp impression, Very Fine ...	425.00
765	★★	4c Brown, Coil (395). Mint N.H. paste up pair with 3mm spacing, deep rich color, Extremely Fine, with 2002 P.S.E. certificate	300.00
766	★★	5c Blue, Coil (396). Mint N.H. pair, bright shade on fresh paper, Extremely Fine, with 2002 P.F. certificate	300.00
767	5c	Blue, Coil (396). Guide line pair, bright color, bold Chicago oval cancels, left stamp with small faults only visible in fluid, Very Fine appearance, with 2004 P.F. certificate....	700.00

PANAMA-PACIFIC ISSUE

768	★田	1c, 2c Panama-Pacific (397, 398). Blocks of four, bright colors, 1c barest trace of hinge, Extremely Fine, 2c Mint N.H., top left stamp with tear, otherwise Very Fine, 1c with 2003 P.S.E. certificate, Scott Retail as singles <i>Not illustrated</i>	230.00
769	★★	5c Panama-Pacific (399). Mint N.H., nearly perfectly centered, bright color, Extremely Fine, with 2001 P.F. certificate	160.00
770	★★	10c Orange Yellow, Panama-Pacific (400). Mint N.H., radiant shade on bright white paper, Very Fine and choice, with 2004 P.F. certificate	275.00
771	★★田	10c Orange, Panama-Pacific (400A). Block of four, bottom left stamp Mint N.H., P.F. states other three stamps lightly hinged but we do not agree about the bottom right stamp, vivid color on brilliant paper, remarkably well-centered, light crease at top right, otherwise Extremely Fine block, with 2003 P.F. certificate.....	1,055.00



772



773



774



775

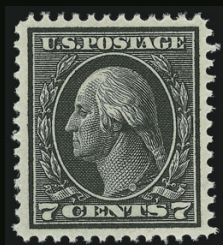

776



777



778



779



780



781



783



782



784



785



786

- 772 ★★ **5c Panama-Pacific, Perf 10 (403).** Mint N.H., bright color and sharp impression, almost perfectly centered, Extremely Fine, with 2004 P.F. certificate..... 350.00
- 773 ★★ **5c Panama-Pacific, Perf 10 (403).** Mint N.H., beautifully centered with nicely balanced margins, post-office fresh and Extremely Fine, with 2004 P.F. certificate..... 350.00
- 774 ★ **5c Panama-Pacific, Perf 10 (403).** Lightly hinged, dark color and sharp impression, Very Fine and choice 175.00
- 775° ★ **10c Panama-Pacific, Perf 10 (404).** Lightly hinged, radiant color on bright white paper, virtually perfect centering, Extremely Fine, with 2004 P.F. certificate 875.00

1912-23 ISSUES

- 776 ★★ **7c Black (407).** Mint N.H., dark color on brilliant paper, perfectly centered, Extremely Fine, with 2001 P.F. certificate for block of four, this being the top right stamp. 160.00
- 777 ★★ **2c Carmine, Coil (413).** Mint N.H. guide line pair, rich color, wide margins, Extremely Fine, with 2000 P.F. certificate 550.00
- 778 ★★ **2c Carmine, Coil (413).** Mint N.H. guide line pair, brilliant color, almost perfectly centered, Very Fine, with 2004 P.F. certificate 550.00
- 779 ★ **2c Carmine, Coil (413).** Guide line pair, lightly hinged, deep rich color and detailed impression, fresh and Very Fine 280.00
- 780 ★★ **8c Pale Olive Green (414).** Mint N.H., deep rich color, post-office fresh and Extremely Fine, with 2003 P.S.E. certificate for block of four 95.00
- 781 ★★ **8c Pale Olive Green (414).** Mint N.H., fresh color, well-centered, Very Fine and choice, with copy of 2000 P.F. certificate for block of four 95.00
- 782 ★★ **9c Salmon Red (415).** Mint N.H., post-office fresh and Extremely Fine, with 2002 P.F. certificate..... 110.00
- 783 ★田 **10c Orange Yellow (416).** Top imprint and plate no. block of six, five stamps Mint N.H., fresh color, Fine 550.00
- 784 ★★ **15c Gray (418).** Mint N.H., bright and fresh, Very Fine and choice, with 2004 P.F. certificate 175.00
- 785 ★★ **20c Ultramarine (419).** Mint N.H., bright color, post-office fresh and Extremely Fine, with 2001 P.S.E. certificate for block of four, this being the bottom left stamp ... 400.00
- 786 ★ **\$1.00 Violet Brown (423).** Lightly hinged, intense color and sharp impression, Very Fine and choice, with 2004 P.F. certificate 525.00

- 787 **2c Rose Red, Ty. I, Perf 12 x 10 (423B; formerly 425d).** Choice centering, fresh and bright color, machine cancel, small corner perf crease at top right
 VERY FINE APPEARING EXAMPLE OF THE 2-CENT 1914
 PERF 12 X 10 ISSUE. THIS IS A NEW DISCOVERY,
 BRINGING THE TOTAL NUMBER OF EXAMPLES
 KNOWN TO 29 (28 USED).
 With 2004 A.P.S. certificate. 10,000.00



787



788



789



790



792



793



791



794



796



797



798



795



799



800



802



804

- 788 ★★ **5c Blue (428)**. Mint N.H., intense color and proof-like impression, perfectly centered with wide even margins, Extremely Fine Gem, with 1997 P.F. certificate..... 70.00
- 789 ★★田 **5c Blue (428)**. Mint N.H. block of nine, deep rich color, beautifully centered, center row with tiny natural gum skips, natural s.e. at bottom, Extremely Fine..... 630.00
- 790 ★★田 **5c Blue (428)**. Mint N.H. block of nine, intense color, fresh and intact, center row with small natural gum skips, natural s.e. at bottom, Very Fine..... 630.00
- 791 ★ **7c Black (430)**. Lightly hinged, deep dark color, almost perfectly centered, Extremely Fine, a pretty stamp, with 2000 P.F. certificate..... 90.00
- 792 ★★ **9c Salmon Red (432)**. Mint N.H. with wide top selvage, rich color on bright white paper, Extremely Fine Gem, a stamp of remarkable freshness, with 2003 P.F. certificate..... 100.00
- 793 ★★田 **10c Orange Yellow (433)**. Mint N.H. block of four, vibrant color, choice centering, Extremely Fine, Scott Retail as Mint N.H. singles..... 380.00
- 794 ★田 **12c Claret Brown (435)**. Bottom plate no. block of six, center pair lightly hinged, otherwise Mint N.H., Fine-Very Fine..... 290.00
- 795 ★★ **15c Gray (437)**. Mint N.H., rich color, fresh and Very Fine, with 2004 P.S.E. certificate.. 280.00
- 796 ★ **20c Ultramarine (438)**. Lightly hinged, choice centering on bright white paper with long full perfs all around, Extremely Fine..... 220.00
- 797 ★★ **30c Orange Red (439)**. Mint N.H., radiant color on bright white paper, fresh and Very Fine, with 2004 P.F. certificate..... 550.00
- 798 ★★ **2c Carmine, Ty. I, Coil (442)**. Mint N.H. guide line pair, perfectly centered with immense margins, brilliant shade, Extremely Fine Gem, superb in every respect, with 2001 P.F. certificate for line strip of four..... 125.00
- 799 ★★ **1c Green, Coil (443)**. Mint N.H. guide line pair, rich color and proof-like impression on bright paper, choice centering, Extremely Fine Gem, with 2000 and 2003 P.F. certificates..... 310.00
- 800 ★ **1c Green, Coil (443)**. Guide line pair, lightly hinged, deep rich color on bright paper, beautifully centered, Extremely Fine, with 2002 P.F. certificate..... 155.00

- 801 ★ **3c Violet, Coil (445)**. Guide line pair, lightly hinged, gorgeous intense color and detailed impression, Very Fine, with 2004 P.F. certificate..... 1,300.00



801

- 802 ★ **3c Violet, Coil (445)**. Pair, lightly hinged, rich color on bright white paper, Fine, with 2004 P.F. certificate..... 575.00



803

- 803 ★★ **4c Brown, Coil (446)**. Mint N.H. pair, Jumbo margins all around, detailed impression, Extremely Fine Gem, with 2001 and 2002 P.F. certificates..... 650.00

- 804 **4c Brown, Coil (446)**. Pair, detailed impression, duplex cancels, Very Fine and choice, with 2001 P.S.E. certificate..... 325.00



805



806



807



808



809



810



812



813



814



815



816



817



818



819

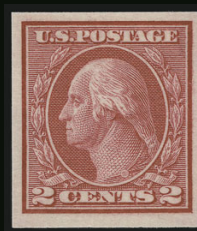

820



821



822



823EX



824EX



825EX



826EX

- 805 ★★ **5c Blue, Coil (447).** Mint N.H. guide line pair, deep rich color and crisp impression, Very Fine and choice, with 2004 P.F. certificate 525.00
- 806 ★ **5c Blue, Coil (447).** Guide line pair, lightly hinged, dark color on fresh paper, Extremely Fine ... 260.00
- 807 **5c Blue, Coil (447).** Pair, deep shade on bright white paper, light oval cancels, Fine 300.00
- 808 **2c Red, Ty. I, Coil (449).** Rich color, usual bold wavy-line cancel, precise centering, Extremely Fine, with 2004 P.F. certificate 600.00
- 809 ★ **2c Carmine Rose, Ty. I, Coil (453).** Lightly hinged, choice centering, fresh and Extremely Fine, with 2004 P.F. certificate 150.00
- 810 ★★ **2c Carmine Rose, Ty. I, Coil (453).** Mint N.H., bright color, tiny corner crease, otherwise Very Fine, with 2004 P.F. certificate 290.00

- 811 ★★ **3c Violet, Coil (456).** Mint N.H. pair, fresh and bright color, perfectly centered, Extremely Fine Gem, a beautiful pair, with 2001 P.F. certificate 1,200.00



811

- 812° ★ **3c Violet, Coil (456).** Joint line pair, lightly hinged, fresh color on bright white paper, well-centered, Very Fine and choice, an exceptional joint line pair, with 2004 P.F. certificate 1,250.00
- 813 ★★ **3c Violet, Coil (456).** Mint N.H., bright shade, Very Fine and choice, with 2003 P.F. certificate ... 475.00
- 814 ★ **3c Violet, Coil (456).** Lightly hinged, fresh color and sharp impression, Very Fine, with 2004 P.F. certificate 240.00
- 815 ★★ **5c Blue, Coil (458).** Mint N.H. joint line pair, deep rich color, post-office fresh, remarkably well-centered, Extremely Fine, with 2003 P.S.E. certificate for line strip of four 360.00
- 816 ★ **5c Blue, Coil (458).** Joint line pair, lightly hinged, rich color and sharp impression, Extremely Fine, with 2004 P.F. certificate 180.00
- 817 ★★ **5c Blue, Coil (458).** Mint N.H. pair, deep rich color, perfectly centered, Extremely Fine Gem, a superb pair, with 2004 P.F. certificate 145.00
- 818 ★★ **2c Carmine, Ty. I, Imperforate Coil (459).** Mint N.H., rich color, post-office fresh, Extremely Fine 350.00
- 819 ★★ **2c Carmine, Ty. I, Imperforate Coil (459).** Mint N.H., fresh color and sharp impression, Very Fine and choice 350.00
- 820 ★★ **2c Carmine, Ty. I, Imperforate Coil (459).** Mint N.H., vivid color, post-office fresh, Very Fine and choice 350.00
- 821 ★★ **2c Carmine, Ty. I, Imperforate Coil (459).** Mint N.H. pair, brilliant color, Extremely Fine 750.00
- 822 ★★ **2c Carmine, Ty. I, Imperforate Coil (459).** Mint N.H. pair, rich color and proof-like impression, beautifully centered, Extremely Fine 750.00
- 823 ★★ **2c Carmine, Ty. I, Imperforate Coil (459).** Five Mint N.H. pairs, post-office fresh, Fine-Very Fine (Photo Ex) 3,750.00
- 824 ★★ **2c Carmine, Ty. I, Imperforate Coil (459).** Five Mint N.H. pairs, rich color, Fine-Very Fine (Photo Ex) 3,750.00
- 825 ★★ **2c Carmine, Ty. I, Imperforate Coil (459).** Five Mint N.H. pairs, bright and fresh, Fine-Very Fine (Photo Ex) 3,750.00
- 826 ★★ **2c Carmine, Ty. I, Imperforate Coil (459).** Five Mint N.H. pairs, deep shade, Fine-Very Fine (Photo Ex) 3,750.00



827



828



829



830



834



831



833



835



836



837



838

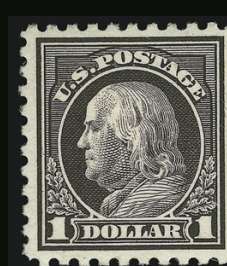

839



840

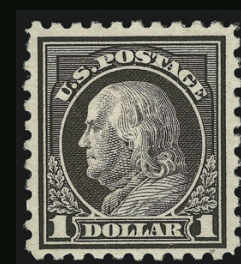

841

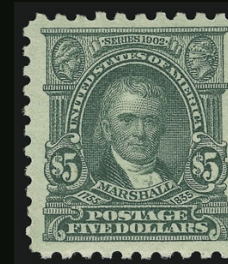

842



843

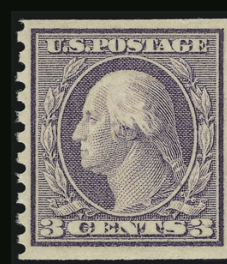

844



- 827 ★ **\$1.00 Violet Black (460).** Lightly hinged, dark color and detailed impression, Very Fine and choice, with 2004 P.F. certificate 850.00
- 828 ★★ **2c Pale Carmine Red, Ty. I (461).** Mint N.H., almost perfectly centered, post-office fresh and Extremely Fine, with 2002 P.F. certificate 300.00
- 829 ★★ **2c Pale Carmine Red, Ty. I (461).** Rich color, light cancel leaves most of design clearly visible, fresh and Fine, with 2004 P.F. certificate (declining opinion on cancel)..... 300.00
- 830 ★★ **5c Blue (466).** Mint N.H., rich color, tiny natural gum skip, Extremely Fine, with copy of 1986 P.F. certificate for block of four, this being the bottom left stamp 150.00
- 831 ★★田 **5c Carmine, Error (467).** Mint N.H. single error in block of nine, natural s.e. at top, rich color, Very Fine and choice..... 1,650.00
- 832 ★田 **5c Carmine, Error (467).** Double error in **pane of 100**, slightly glazed gum, bright color, choice centering, some faults to pane not affecting the error block, otherwise Very Fine, Scott Retail as error block of twelve only.....*Not illustrated* 1,800.00
- 833 ★田 **9c Salmon Red (471).** Left plate no. block of six, lightly hinged, bright color, Fine.. 750.00
- 834 ★★ **10c Orange Yellow (472).** Mint N.H., radiant color, beautifully centered on brilliant paper, Extremely Fine, with 2003 P.S.E. certificate for block of four 275.00
- 835 (★)田 **15c Gray (475).** Right plate no. block of six with wide selvage, unused (expertly regummed), rich color, Extremely Fine appearance, one of the best centered examples of this very elusive plate block..... 3,000.00
- 836 ★ **20c Light Ultramarine (476).** Lightly hinged, beautifully centered, Extremely Fine, with 2002 P.F. certificate 250.00
- 837 ★ **20c Light Ultramarine (476).** Lightly hinged, bright shade on radiant paper, Very Fine 250.00
- 838 ★ **50c Light Violet (477).** Lightly hinged, rich color on brilliant paper, Fine 1,100.00
- 839 ★ **\$1.00 Violet Black (478).** Barely hinged, almost perfectly centered, sharp proof-like impression, Extremely Fine, with 2004 P.F. certificate 800.00
- 840 ★ **\$1.00 Violet Black (478).** Lightly hinged, deep rich color and proof-like impression, beautiful centering, Extremely Fine, with 2002 P.F. certificate 800.00
- 841 ★ **\$1.00 Violet Black (478).** Lightly hinged, dark color and detailed impression, miniscule inclusion at bottom right not noted on certificate, Fine, with 2001 P.S.E. certificate..... 800.00
- 842 ★ **\$5.00 Light Green (480).** Barely hinged, rich color, choice centering, Very Fine and choice .. 225.00
- 843 ★ **\$5.00 Light Green (480).** Lightly hinged, precise centering, Extremely Fine 225.00
- 844 ★★ **3c Violet, Ty. I, Coil (493).** Mint N.H. joint line pair, remarkably well-centered, rich color, Extremely Fine, with 2004 P.F. certificate 220.00

- 845 ★田 **2c Deep Rose, Ty. Ia (500).** Top plate no. block of six, center stamp at top h.r., rich color, Fine, scarce plate block 2,100.00



845



846



847



848



849



850



851



852



853



854



855



858

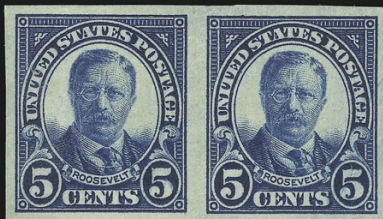

859



861



856



857



862



863



864

865



857

- 846 **2c Deep Rose, Ty. Ia (500).** Neat slogan machine cancel, bright and fresh, perfectly centered with wide even margins, Extremely Fine Gem, a true condition rarity, with 2000 P.F. certificate 240.00
- 847 ★ **5c Rose, Error (505).** Lightly hinged, brilliant color, well-balanced margins, Extremely Fine, with 2001 P.S.E. certificate for pair with 2c..... 350.00
- 848 ★★ **5c Rose, Error (505).** Single error in block of six, error Mint N.H., bright color, few 2c stamps small faults, the error Very Fine, Scott Retail as Mint N.H. error single 600.00
- 849 ★★田 **7c Black (507).** Mint N.H. block of four, deep shade and detailed proof-like impression, choice centering, Extremely Fine, Scott Retail as singles..... 220.00
- 850 ★田 **50c Red Violet (517).** Slightly disturbed original gum, rich color, few minor perf separations, otherwise Fine..... 1,600.00
- 851 ★★ **\$1.00 Violet Brown (518).** Mint N.H., deep rich color and proof-like impressions, tiny inclusion at right barely shows thru, Extremely Fine..... 100.00
- 852 ★ **\$5.00 Deep Green & Black (524).** Barest trace of hinge (if at all), deep rich colors, Extremely Fine, with 2003 P.F. certificate..... 200.00
- 853 ★★田 **2c Carmine Rose, Ty. IV, Imperforate (532).** Mint N.H. top plate no. block of six, huge margins, brilliant color, tiny natural gum skip, Extremely Fine..... 550.00
- 854 ★ **2c Carmine, Ty. VII, Imperforate (534B).** Lightly hinged, three huge margins, small thin, Very Fine appearance, with 2004 P.F. certificate 2,100.00
- 855 ★ **1c Green, Rotary (545).** Lightly hinged, rich color, Very Fine and choice, with 2004 P.F. certificate..... 200.00
- 856 ★田 **1c Green, Rotary (545).** Plate no. and "S30" block of four, top pair and margin lightly hinged, bottom pair Mint N.H., deep rich color, fresh and intact, Fine, a scarce sound plate block and undercatalogued in Scott..... 1,100.00
- 857 ★田 **\$2.00 Carmine & Black (547).** Left arrow block of four, top pair lightly hinged, bottom pair Mint N.H., dark colors on bright paper, tiny inclusion at top right, Fine-Very Fine, with 2003 P.S.E. certificate, Scott Retail as singles..... 1,000.00

1922-25 AND LATER ISSUES

- 858 ★★ **5c Dark Blue (557).** Mint N.H., deep dark shade on brilliant paper, Extremely Fine, with 2001 P.S.E. certificate for strip of three..... 37.00
- 859 ★ **5c Dark Blue, Imperforate Pair (557a).** Lightly hinged, dark shade and crisp impression, tiny thin spot at top and small wrinkle at top left only visible in fluid, Extremely Fine appearance, Datz states only one pane of 100 known..... 1,500.00
- 860 田 **\$5.00 Carmine & Blue (573).** Block of 25, bold dumb double oval cancels, retaining some of original gum, unusually bright colors for a used multiple of this size, Fine and attractive..... E. 200-300
- 861 ★★ **1c Green, Rotary (578).** Stamp Mint N.H., with plate no. and star at top, deep rich color and sharp impression, perfectly centered, lightly hinged and barely visible stain spot in selvage only, Extremely Fine, a beautiful example of this challenging issue, with 2003 P.F. certificate 175.00
- 862 ★★ **4c Yellow Brown, Perf 10 (585).** Mint N.H. with top left corner selvage, perfectly centered with extra wide margins, Extremely Fine Gem, with 2002 P.S.E. certificate for block of eight..... 32.00
- 863 ★ **2c Carmine, Rotary, Perf 11 (595).** Lightly hinged, radiant color, Very Fine and choice 300.00
- 864 **2c Carmine, Rotary, Perf 11 (595).** Almost perfectly centered with unusually wide and well-balanced margins all around, brilliant color, machine cancel, Extremely Fine Gem, scarce in such pristine condition, with 2004 P.F. certificate..... 350.00
- 865 **2c Carmine, Rotary, Perf 11 (595).** Rich color, light machine cancel, fresh and Very Fine, with 2004 P.F. certificate 350.00



866



867EX



870



871



872EX



873



874



875



876



877



878



881



879



882



883



884



885

- 866 **2c Carmine, Rotary, Perf 11 (595).** Vivid color, light cancel leaves most of design clearly visible, Fine, with 2004 P.F. certificate declining opinion on the cancel 350.00
- 867 **★★ 2c Carmine, Rotary, Perf 11 (595).** Three Mint N.H., rich color, fresh and Fine group ..
.....(Photo Ex) 1,500.00
- 868 **★ 2c White Plains Souvenir Sheet (630).** Two small hinge marks in selvage, stamps Mint N.H., choice centering, usual light natural gum bends, Extremely Fine, scarce with such choice centering 375.00
- 869 **★★ 2c White Plains Souvenir Sheet (630).** Mint N.H., bright color, Very Fine..... 575.00
- 870 **★ 2c Carmine, Ty. II (634A).** With plate no. in bottom left corner selvage, lightly hinged, intense color, perfectly centered, Extremely Fine, a beautiful stamp, with 2000 P.F. certificate..... 350.00
- 871 **★★田 5c Hawaii Ovpt. (648).** Mint N.H. plate no. block of four, intense color, beautifully centered, post-office fresh, Extremely Fine Gem example of this challenging plate block .
..... 400.00
- 872 **★ 1c-10c Kans., Nebr. Overprints (658-679).** Thirteen Mint N.H. incl. 8c and 10c Kans. and 9c and 10c Nebr., rich colors, Fine-Very Fine.....(Photo Ex) 892.00
- 873 **★★ 7c Kans. Ovpt. (665).** Mint N.H. with plate no. at right, choice centering with extra wide margins, Extremely Fine Gem, with 1999 P.F. certificate for plate block 47.00
- 874 **★★ 8c Kans. Ovpt. (666).** Mint N.H., rich color, post-office fresh, Extremely Fine... 170.00
- 875 **★★ 10c Nebr. Ovpt. (679).** Mint N.H., radiant color, beautiful centering, Extremely Fine, with 2004 P.F. certificate 210.00
- 876 **★★田 10c Nebr. Ovpt. (679).** Mint N.H. block of four with left sheet selvage, vivid color, post-office fresh and Extremely Fine, with four 2002 P.S.E. certificates for block of six, Scott Retail as singles 840.00
- 877 **★★ 10c Nebr. Ovpt. (679).** Mint N.H., bright and fresh, choice centering, Extremely Fine, with 2002 P.S.E. certificate for block of six 210.00
- 878 **★★ 10c Nebr. Ovpt. (679).** Mint N.H. with left sheet selvage, post-office fresh, Extremely Fine, with 2002 P.S.E. certificate for block of six 210.00
- 879 **★★田 50c Lilac, Rotary (701).** Mint N.H. plate no. block of four, bright color, well-centered, Very Fine 250.00



880

- 880 **★★ 2c Dark Lake & Black, Yorktown (703b).** Mint N.H., Position 24, perfectly centered with immense even margins
EXTREMELY FINE GEM. PROBABLY THE FINEST KNOWN EXAMPLE OF THIS SHADE VARIETY.
With 2002 P.S.E. certificate..... 700.00
- 881 **★★ 2c Dark Lake & Black (703b).** Mint N.H., Pos. 10 with wide right sheet selvage, intense colors, fresh and Fine, with 2002 P.S.E. certificate 700.00
- 882 **★★ 2c Dark Lake & Black (703b).** Mint N.H., Pos. 30 with wide right selvage with part arrow, deep rich colors, post-office fresh, Fine, with 2002 P.S.E. certificate 700.00
- 883 **★★ 2c Dark Lake & Black (703b).** Mint N.H., Pos. 25 with wide right selvage with part arrow, deep rich colors, post-office fresh, Fine, with 2002 P.S.E. certificate 700.00
- 884 **★★田 \$5.00 Presidential (834).** Mint N.H. double plate no. block of four, rich colors, Very Fine
..... 400.00
- 885 **★★田 \$5.00 Presidential (834).** Mint N.H. double plate no. block of four, Very Fine . 400.00



886



889



888



891



890



892



895



896



893



897



898



899

- 886 ★田 **5c Yugoslavia, Reverse Printing of Flag Colors (917a).** Top right "Yugoslavia" corner selvage block of four, top stamps lightly hinged, bottom pair Mint N.H., Very Fine and choice, with 2004 P.S.E. certificate..... E. 750-1,000
- 887 ★★田 **\$5.00 Hamilton (1053).** Two Mint N.H. plate no. blocks of four, Very Fine *Not illustrated* 520.00
- 888 ★★ **6c Roosevelt, Imperforate Pair (1298a).** Mint N.H., large margins, Very Fine, scarce error 2,000.00
- 889 ★★田 **5c Canada Centenary, Tagging Omitted (1324a).** Mint N.H. top right plate no. block of four, fresh and Very Fine position piece, with 2004 P.S.E. certificate..... E. 50-75
- 890 ★ **6c Disney, Blue Omitted (1355f).** Slightly disturbed gum., beautifully centered on bright white paper, Extremely Fine, Datz reports only 35 known, with 2003 P.F. certificate 1,750.00
- 891 ★★ **6c Baseball, Black Omitted (1381a).** Mint N.H., Very Fine and choice, normal accompanies for comparison 1,100.00
- 892 ★★ **6c Christmas, Black Omitted (1414b).** Mint N.H., Very Fine and choice 525.00
- 893 (★) **10c Jefferson Memorial Booklet Pane (1510c).** Unused (no gum), small foldover at top right creating a gorgeous freak with parts of three adjoining panes and gutter between E. 150-200
- 894 ★★ **13c Surrender of Cornwallis Souvenir Sheet, "USA/13c" Omitted on Three Stamps (1686i).** Mint N.H., in original postal service envelope, Very Fine and choice *Not illustrated* 450.00
- 895 ★★田 **13c Olympics, Imperforate (1698b).** Mint N.H. top margin block of four with two plate nos., large margins, Extremely Fine 650.00
- 896 ★★ **1c Dorothea Dix, Imperforate (1844a).** Mint N.H. right margin horizontal pair, large margins, Extremely Fine 300.00
- 897 ★★ **10.9c Hansom Cab, Imperforate (1904b).** Strip of four with joint line between right pair, neat precancel, Very Fine and choice, Scott Retail as two pairs with no premium for the joint line pair (which is listed by unpriced) 300.00
- 898 **17c Dog Sled, Imperforate (2135a).** Strip of three, tied by "Gardenville Pa. Jul. 15, 1987" cancel on small piece, fresh and Very Fine, unlisted in Scott as used E. 300-400
- 899 ★★ **(25c) Earth, Imperforate (2279a).** Mint N.H. strip of five, large margins, Extremely Fine, Scott Retail as two pairs 170.00
- 900 ★★ **29c Comedians, Scarlet and Bright Violet Omitted (2562b).** Intact booklet of two panes containing one error pane, Very Fine and choice, scarce intact booklet, Scott Retail as the one error pane *Not illustrated* 700.00

- 901 ★★田 **29c Wonders of the Sea, Imperforate (2866b).** Mint N.H. pane of 24 with margin all around, rich colors, few light bends

VERY FINE AND CHOICE. A SCARCE COMPLETE IMPERFORATE PANE OF THE 29-CENT WONDERS OF THE SEA ISSUE.

Scott Retail as six panes of four. 1998 Datz states 48-60 blocks known. 10,500.00

901



- 902 ★★田 **32c James Dean, Imperforate Pane of 20 (3082a).** Mint N.H., with original cardboard and plastic (from post office) plastic opened), Extremely Fine, scarce..... *Not illustrated* 3,500.00

END OF THIRD SESSION



905EX



906



907



908



909



910



911



912



913



914



915



916



917



918



919

FOURTH SESSION (LOTS 903-1095)
WEDNESDAY, JUNE 30, 2004, AT 1:30 P.M.

AIR POST

- 903 ★ **6c-24c Air Post (C1-C12).** Rich colors, fresh and Very Fine*Not illustrated* 452.00
- 904 ★★ **6c-24c 1918-23 Air Post (C1-C6).** Mint N.H., bright colors, Fine-Very Fine*Not illustrated* 720.00
- 905 ★田 **8c-24c 1923 Air Post (C4-C6).** Blocks of four, each with two stamps Mint N.H. and two stamps small h.r., overall Very Fine**(Photo Ex)** 1,045.00
- 906 ★★ **16c Dark Blue, 1923 Air Post (C5).** Mint N.H., almost perfectly centered, deep rich color on brilliant paper, Extremely Fine Gem, with 2001 P.S.E. certificate for block of six 140.00
- 907 ★★ **16c Dark Blue, 1923 Air Post (C5).** Mint N.H., dark color, post-office fresh, Very Fine and choice with 2001 P.S.E. certificate for block of six 140.00
- 908 ★★ **16c Dark Blue, 1923 Air Post (C5).** Mint N.H., rich color on bright paper, wide margins, Very Fine and choice..... 140.00
- 909 ★★ **24c Carmine, 1923 Air Post (C6).** Mint N.H., bright color, well-centered with even margins all around, Extremely Fine, with 2000 P.F. certificate 150.00
- 910 ★ **10c Lindbergh, Booklet Pane (C10a).** Small h.r. at top, slightly miscut showing 20% of plate no. 19426 at top right, very scarce with partial plate no. E. 200-300
- 911 ★ **65c-\$2.60 Graf Zeppelin (C13-C15).** Plate nos. in wide top selvage, \$2.60 barest trace of hinge, others Mint N.H., rich colors, fresh and Very Fine set..... 1,750.00
- 912 ★ **65c-\$2.60 Graf Zeppelin (C13-C15).** Lightly hinged, choice centering, fresh and Very Fine..... 1,390.00
- 913 ★ **65c-\$2.60 Graf Zeppelin (C13-C15).** 65c h.r., rich colors, \$1.30 light vertical crease at left, appears Very Fine, \$2.60 with 1980 P.F. certificate..... 1,390.00
- 914 ★ **65c-\$2.60 Graf Zeppelin (C13-C15).** 65c and \$1.30 slightly disturbed original gum, bright colors, Very Fine 1,390.00
- 915 ★★ **65c Graf Zeppelin (C13).** Mint N.H. with plate no. at bottom, perfectly centered, proof-like impression, Extremely Fine Gem 350.00
- 916 ★★ **65c Graf Zeppelin (C13).** Mint N.H. with sheet selvage at left, deep rich color, post-office fresh, Extremely Fine, with 2003 P.F. certificate for pair 350.00
- 917°★★ **\$1.30 Graf Zeppelin (C14).** Mint N.H., rich color, choice centering, Extremely Fine, with 2004 P.F. certificate 700.00
- 918 ★★ **\$1.30 Graf Zeppelin (C14).** Mint N.H., perfectly centered, fresh and Extremely Fine..... 700.00
- 919 **\$1.30 Graf Zeppelin (C14).** Rich color, neat cancel, Very Fine and choice..... 375.00

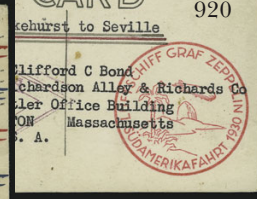
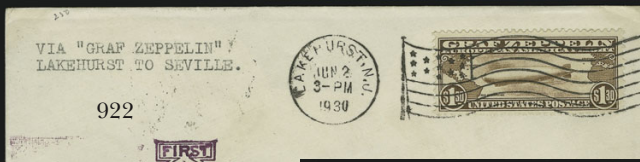

- 920 ☒ **65c Graf Zeppelin (C13).** Tied by "Varick St. Sta. N.Y. Jun. 2, 1930" cancel on cacheted flown post card to Boston Mass., Friedrichschafen circular datestamp, Lakehurst backstamp, Very Fine E. 200-300
- 921 ☒ **65c Graf Zeppelin (C13).** Vertical pair with selvage at right, tied by "Lakehurst N.J. Jun. 2, 1930" flag machine cancel on cacheted cover **to Seville, Spain**, receiving backstamps, cover with small nick at left, Very Fine..... E. 300-400
- 922 ☒ **\$1.30 Graf Zeppelin (C14).** Tied by "Lakehurst N.J. Jun. 2, 1930" cancel on cacheted cover **to Barcelona, Spain**, Seville and receiving backstamps, fresh and Very Fine E. 300-400
- 923 ☒ **\$1.30 Graf Zeppelin (C14).** Tied by "Varick St. Sta. N.Y. May 5, 1930" cancel on cacheted 1c Postal Card to Chicago Ill., Lakehurst datestamp, Fine E. 200-300
- 924 ☒ **\$2.60 Graf Zeppelin (C15).** Tied by "Philadelphia F.S. Apr. 25, 1930" duplex on cacheted flown 5c entire, Lakehurst backstamp, fresh and Very Fine 600.00
- 925 ★ **6c Dark Blue & Carmine, Vertical Pair, Imperforate Horizontally (C23a).** Bottom right corner selvage pair, lightly hinged, fresh and bright color, Extremely Fine position pair, Sanabria backstamp..... 325.00
- 926 ★★田 **30c Winged Globe (C24).** 22 Mint N.H. panes of 50, rich colors, generally fresh, centering varies from few Fine to some Extremely Fine *Not illustrated* 13,486.00
- 927 ★★ **6c Air Post Booklet Panes (C25a, C39a).** Mint N.H. panes, each miscut with full gutters and electric eye markings, post-office fresh.....(Photo Ex) E. 50-75
- 928 ★★ **44c China Clipper, Imperforate Pair (C115a).** Mint N.H. with sheet margin at left, Very Fine and choice 850.00

SPECIAL DELIVERY

- 929 ★ **10c Blue, Special Delivery (E2).** Original gum, lightly hinged, bright color, exceptionally well-centered with wide margins at sides, Extremely Fine, an outstanding stamp, with 2004 P.F. certificate 375.00
- 930 ★ **10c Orange, Special Delivery (E3).** Original gum, lightly hinged, vivid color, Very Fine and choice, with 2004 P.F. certificate 225.00
- 931 ★ **10c Blue, Special Delivery (E4).** Plate no. 77 at top, original gum, lightly hinged, dark color, natural gum creases, small diagonal crease in margin, otherwise Fine 800.00
- 932 ★★ **10c Ultramarine, Special Delivery (E8).** Mint N.H., intense color on brilliant paper, almost perfectly centered, Extremely Fine, a gorgeous stamp, with 2004 P.F. certificate .. 200.00
- 933 ★ **10c Ultramarine (E9).** Plate no. in enormous top selvage, barely hinged, bright and fresh, Extremely Fine, a huge stamp, with 2004 P.S.E. certificate 180.00
- 934 ★★ **10c Pale Ultramarine, Special Delivery (E10).** Mint N.H., pretty pastel shade, choice centering with remarkably huge margins, Extremely Fine Gem, with 2004 P.F. certificate 575.00
- 935 ★田 **10c Ultramarine, Special Delivery (E11).** Two plate no. blocks of six, one Mint N.H. with huge top selvage, Fine, other narrow bottom with one stamp h.r., otherwise Mint N.H., Extremely Fine..... 550.00

POSTAGE DUE

- 936 ★ **5c Brown (J4).** Original gum, lightly hinged, precise centering, deep shade, Extremely Fine, with 2004 P.F. certificate 700.00



936



937



938



939



941



942



943



944



945



946



948



949

- 937 ★ **50c Brown (J7).** Original gum, lightly hinged, rich color on bright paper, Very Fine, with 2004 P.F. certificate 575.00
- 938 (★) **50c Brown (J7).** Unused (no gum), intense color on fresh paper, Very Fine, with 1989 P.F. certificate 575.00
- 939 ★ **3c Red Brown (J17).** Original gum, lightly hinged, fresh color and proof-like impression, Fine, with 2004 P.F. certificate..... 1,100.00

- 940 ★★ **5c Red Brown (J18). Mint N.H.,** beautiful deep shade, precise centering, post-office fresh
EXTREMELY FINE. A BEAUTIFUL MINT NEVER-HINGED EXAMPLE OF THE 5-CENT RED BROWN 1884 POSTAGE DUE ISSUE A SCARCE STAMP IN MINT NEVER HINGED CONDITION.
As evidence of its scarcity in Mint N.H. condition, none was offered in either the Zoellner or Piedmont collections.
With 2003 P.S.E. certificate for block of four, Scott Retail as hinged..... 575.00



940

- 941 ★★ **5c Red Brown (J18). Mint N.H.,** bright color on fresh paper, few minor natural gum wrinkles, Very Fine, with 2003 P.S.E. certificate for block of four, Scott Retail as hinged. 575.00
- 942 ★ **50c Red Brown (J21).** Original gum, small h.r., dark color, tiny thin speck, appears Fine 1,750.00
- 943 ★★ **2c Bright Claret (J23). Mint N.H.,** radiant color on brilliant white paper, Extremely Fine, a gorgeous stamp, with 2000 P.F. certificate, Scott Retail as hinged..... 37.00
- 944 ★ **50c Bright Claret (J28).** Original gum, lightly hinged, choice centering, sharp impression, Very Fine and choice, with 2004 P.F. certificate..... 575.00
- 945 ★ **2c Vermilion (J30).** Original gum, small h.r., rich color and detailed impression, Fine.... 800.00
- 946 ★ **10c Deep Claret (J35).** Original gum, lightly hinged, radiant color, fresh and Very Fine, with 2004 P.F. certificate 375.00



947

- 947 ★ **50c Deep Claret (J37).** Original gum, lightly hinged, well-centered, intense color and proof-like impression
VERY FINE AND CHOICE. AN ATTRACTIVE EXAMPLE OF THE 50-CENT 1895 DEEP CLARET POSTAGE DUE. THIS BUREAU ISSUE IS ONE OF THE RAREST POSTAGE DUES IN ANY CHOICE GRADE.
With 2004 P.F. certificate 1,700.00

- 948 ★ **50c Pale Rose (J37a).** Original gum, lightly hinged, well-centered with even margins, two small corner creases, otherwise Very Fine and choice, scarce this well-centered, with 2004 P.F. certificate..... 1,550.00
- 949 ★★ **5c Deep Claret (J41).** Mint N.H. with detached top selvage with plate no., deep rich color and detailed proof-like impression on bright white paper, Extremely Fine, with 2003 P.S.E. certificate for plate strip of three 160.00



950



951



952



953



954



955



956



958



959



960



961



962



963



964



966



965



967



968

- 950 ★ **30c Deep Claret (J43).** Original gum, lightly hinged, bright and fresh, crisp impression, Very Fine, with 2004 P.F. certificate 600.00
- 951 ★★ **2c Vermilion (J53b).** Mint N.H., brilliant color on fresh white paper, exceptionally well-centered, Extremely Fine, a gorgeous stamp, with 2001 P.F. certificate 120.00
- 952 ★ **3c Dull Rose (J54a).** Large part original gum and faint thin speck, bright color, appears Fine 950.00
- 953 ★ **30c Carmine Lake (J57).** Plate no. at left, lightly hinged, dark color, well-centered with wide margins, Extremely Fine, with 1982 P.F. certificate for plate strip of three 240.00
- 954 **50c Carmine Lake (J58).** Rich color, neat cancel, Very Fine, scarce, with 1988 P.F. certificate 1,200.00
- 955 **50c Carmine Lake (J58).** Beautifully centered with nicely balanced margins, small faults, otherwise Extremely Fine 1,200.00
- 956 ★★ **2c Rose (J60).** Mint N.H., rich color, well-centered, Very Fine and choice, a beautiful stamp, with 2003 P.S.E. certificate 500.00



957

- 957 ★★ **50c Carmine Rose (J67).** Mint N.H. with plate no. in wide left selvage, perfectly centered with huge and nicely proportioned margins, brilliant color and sharp impression, Extremely Fine, a superb stamp in the finest attainable condition, with 1998 P.F. certificate for plate block of six 250.00

OFFICES IN CHINA

- 958 ★★ **6c on 3c Offices in China (K3).** Mint N.H., bright color, choice centering, Extremely Fine 115.00
- 959 ★★ **12c on 6c Offices in China (K6).** Mint N.H., bright and fresh, choice centering, Extremely Fine, with 2004 P.F. certificate 180.00
- 960 **12c on 6c Offices in China (K6).** Light strike of circular datestamp leaves most of design clearly visible, radiant color on fresh white paper, exceptionally well-centered, Extremely Fine, an outstanding stamp, with 2004 P.F. certificate declining opinion on the cancel.... 110.00
- 961 ★★ **14c on 7c Offices in China (K7).** Mint N.H., bright shade, almost perfectly centered, Extremely Fine 190.00
- 962 ★★ **16c on 8c Olive Green, Offices in China (K8a).** Mint N.H., brilliant color, almost perfectly centered, Extremely Fine 130.00
- 963 **16c on 8c Offices in China (K8).** Deep rich color, perfectly struck U.S. Postal Agency in Shanghai, China circular datestamp, well-centered with incredibly huge even margins, Extremely Fine, a gorgeous stamp, with 2004 P.F. certificate 80.00
- 964 ★★ **18c on 9c Offices in China (K9).** Mint N.H., intense color on post-office fresh paper, Very Fine, with 2003 P.S.E. certificate 140.00
- 965 田 **24c on 12c Offices in China (K11).** Block of four, bright color, light parcel post cancel, Fine-Very Fine 425.00
- 966 ★★ **60c on 30c Offices in China (K14).** Mint N.H., radiant color, wide margins, Extremely Fine 260.00
- 967 ★★ **2c on 1c Offices in China (K17).** Mint N.H., wonderful dark color, perfectly framed by huge even margins, bold overprint, incredibly fresh — as if it was printed yesterday at the post-office, Extremely Fine Gem, a perfect stamp, with 2003 P.S.E. certificate 230.00
- 968 ★★ **2c on 1c Offices in China (K17).** Mint N.H., rich color on crisp white paper, Very Fine, with 2003 P.S.E. certificate 230.00



969



970

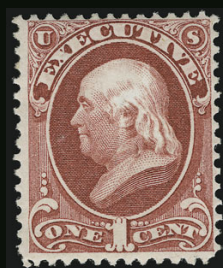

971



972



973



974



975



976



977



978



979



980

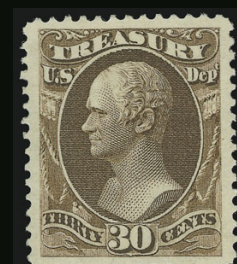

981



982



983



984

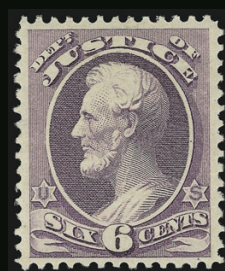

985

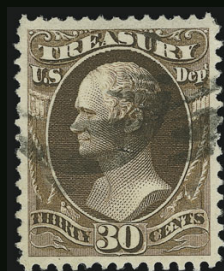

986

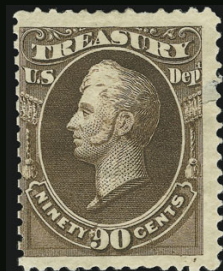

987



988

OFFICIALS

- 969 ★ **3c Agriculture (O3).** Original gum, lightly hinged, precise centering with even margins, brilliant color, Extremely Fine, with 2004 P.F. certificate..... 125.00
- 970 ★★ **10c Agriculture (O5). Mint N.H.,** radiant color, beautifully centered with wide balanced margins, post-office fresh, Extremely Fine Gem, a superb stamp, with 2000 P.F. certificate for block of four, Scott Retail as hinged 290.00
- 971 ★ **1c Executive (O10).** Original gum, lightly hinged, intense color, fresh and Fine, with 2004 P.F. certificate 675.00
- 972 ★★ **10c Interior (O19). Mint N.H.,** radiant color on brilliant paper, tiny natural inclusion, Very Fine, Scot Retail as hinged..... 42.00
- 973 ★ **1c State (O57).** Original gum, lightly hinged, deep dark color on radiant paper, Extremely Fine, a pretty stamp, with 2004 P.F. certificate..... 140.00
- 974 ★ **90c State (O67).** Original gum, lightly hinged, deep rich color and proof-like impression, Very Fine 850.00
- 975 ★ **\$2.00 State (O68).** Original gum, lightly hinged, fresh colors, well-centered, Very Fine, a scarce stamp in centered sound original gum condition, with 2004 P.F. certificate 1,250.00
- 976 ★ **\$2.00 State (O68).** Unused (no gum), bright colors, small thin couple minor perf flaws, otherwise Fine 1,250.00
- 977 (★) **\$5.00 State (O69).** Unused (regummed), bright colors and sharp impressions, reperfed at top, Very Fine appearance, a rare stamp..... 6,000.00
- 978 ★ **\$10.00 State (O70).** Large part original gum, h.r., precise centering, fresh colors, tiny stained spots and blunted corner perf, otherwise Very Fine 4,500.00
- 979 **\$20.00 State (O71).** Faintly cancelled, rich colors, light diagonal crease, light staining, reperfed at top, Fine appearance, with 1999 P.F. certificate 2,500.00
- 980 ★★ **10c Treasury (O77). Mint N.H.,** deep rich color and sharp proof-like impression on bright white paper, precise centering, Very Fine and choice, with 2003 P.F. certificate for block of eight, Scott Retail as hinged..... 100.00
- 981 (★) **30c Treasury (O81).** Unused (regummed), perfectly centered with enormous even margins, deep shade, Extremely Fine, a huge stamp, with 2004 P.F. certificate .. 200.00
- 982 ★ **7c War (O87).** Original gum, lightly hinged, fresh color, perfectly centered with Jumbo margins, Extremely Fine Gem, a beautiful stamp, with 2001 P.F. certificate 130.00
- 983 ★ **90c War (O93).** Original gum, lightly hinged, beautiful bright color and sharp impression, perfectly centered with even margins all around, Extremely Fine Gem, a superb stamp in every respect, with 2004 P.F. certificate..... 100.00
- 984 ★ **24c Interior, Soft Paper (O103).** Original gum, h.r., radiant color, small thin spot, otherwise Fine, scarce 4,000.00
- 985 ★ **6c Justice, Soft Paper (O107).** Original gum, lightly hinged, almost perfectly centered with well-balanced margins, bright color and detailed impression on fresh white paper, Extremely Fine, a stunning stamp, with 2004 P.S.E. certificate 275.00
- 986 **30c Treasury, Soft Paper (O112).** Perfectly centered with wide even margins, deep rich color, bold cancels, Extremely Fine, an outstanding stamp, with 2003 P.S.E. certificate ... 325.00
- 987 ★ **90c Treasury, Soft Paper (O113).** Original gum, paper h.r., reperfed at left, thins, Fine appearance..... 2,500.00
- 988 (★)田 **\$1.00 Postal Savings (O123).** Top imprint, plate no. and star block of six, regummed, brilliant color, fresh and intact, Fine-Very Fine, with 2004 P.F. certificate 2,200.00

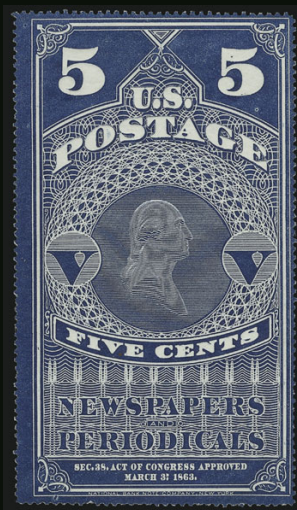

989

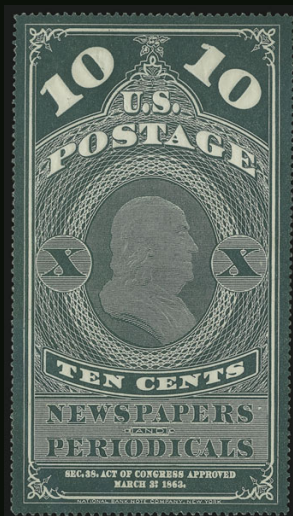

990



991



992



993



994



995



996



997



998



999



1000



1001



1002



1003



1004



1005



1006

NEWSPAPERS AND PERIODICALS

- 989 ★ **5c Dark Blue, Colored Border (PR1).** Without gum as issued, rich color, few small perf faults at bottom, otherwise Fine..... 525.00
- 990 ★ **10c Deep Green, Colored Border (PR2).** Without gum as issued, perfectly centered, faint crease, appears Extremely Fine 220.00
- 991 **36c Rose, 1875 Issue (PR18).** Brilliant color, blue cancel at top right corner, Very Fine and choice, only two used examples have been certified by the Philatelic Foundation..... 110.00
- 992 ★ **48c Rose, 1875 Issue (PR19).** Large part original gum, bright color, Fine..... 750.00
- 993 (★) **84c Rose, 1875 Issue (PR22).** Unused (no gum), brilliant color on bright paper, fresh and Fine, with 2004 P.F. certificate 1,200.00
- 994 (★) **84c Rose, 1875 Issue (PR22).** Traces of original gum, h.r., rich color, faint wrinkling from hinge, appears Very Fine 1,200.00
- 995 ★ **84c Rose, 1875 Issue (PR22).** Original gum, h.r., brilliant color, reperfed at left, single short perf at right, Fine appearance 1,200.00
- 996 **96c Rose, 1875 Issue (PR23).** Deep rich color, neat manuscript cancel, choice centering, Extremely Fine, scarce as a used stamp in such pristine condition, with 2004 P.F. certificate 225.00
- 997 **96c Rose, 1875 Issue (PR23).** Wide margins, neat blue cancels, Very Fine, scarce, only three used copies have been certified as genuine by the P.F..... 225.00
- 998 ★ **\$3.00 Vermilion, 1875 Issue (PR25).** Original gum, brilliant color, Fine, with 2003 P.F. certificate 1,400.00
- 999° ★ **2c Gray Black, 1875 Special Printing (PR33).** Without gum as issued, detailed impression, wide margins, Very Fine, with 2004 P.F. certificate 475.00
- 1000 ★ **2c Gray Black, 1875 Special Printing, Horizontally Ribbed Paper (PR33a).** Without gum as issued, clear ribbed paper lines, reperfed at left, light horizontal crease at bottom, appears Fine, with 2004 P.F. certificate 475.00
- 1001 ★ **3c Gray Black, 1875 Special Printing (PR34).** Without gum as issued, crisp impression, well-balanced margins, Extremely Fine, with 2004 P.F. certificate..... 525.00
- 1002 ★ **3c Gray Black, 1875 Special Printing (PR34).** Without gum as issued, deep shade, two tiny pinholes, otherwise Very Fine, with 2004 P.F. certificate 525.00
- 1003 ★ **3c Gray Black, 1875 Special Printing, Horizontally Ribbed Paper (PR34a).** Without gum as issued, proof-like impression, tiny thin spot at top, appears Very Fine, with 2004 P.F. certificate..... 550.00
- 1004 ★ **4c Gray Black, 1875 Special Printing (PR35).** Without gum as issued, intense shade, small tear at top right, appears Fine, with 2004 P.F. certificate 600.00
- 1005 ★ **8c Gray Black, 1875 Special Printing (PR37).** Without gum as issued, detailed impression, Very Fine and choice..... 750.00
- 1006 ★ **9c Gray Black, 1875 Special Printing (PR38).** Without gum as issued, small thin spot at top left, tiny tears at top, appears Very Fine, with 2004 P.F. certificate 850.00



1007



1008



1009



1010



1011



1012EX



1013



1014



1015



1016



1017



1018



1019



1020



1021



1022



1023



1024



1025



1026



1027



1028



1029



1030



1031

1007 ★	10c Gray Black, 1875 Special Printing (PR39). Without gum as issued, bright shade, small stained spot removed at bottom right, single short perf at bottom right not mentioned on accompanying certificate, otherwise Very Fine, with 2004 P.F. certificate.....	1,050.00
1008 ★	12c Pale Rose, 1875 Special Printing (PR40). Without gum as issued, choice centering with immense margins on brilliant paper EXTREMELY FINE GEM. AN EXCEPTIONAL EXAMPLE OF THE 12-CENT CONTINENTAL NEWSPAPER SPECIAL PRINTING, RANKING AMONG THE FINEST EXTANT. Only 1,313 were issued.	1,250.00
1009 ★	12c Pale Rose, 1875 Special Printing (PR40). Without gum as issued, brilliant color, choice centering, small corner crease at top right, small closed tear at top, otherwise Extremely Fine, with 2004 P.F. certificate.....	1,250.00
1010 ★	12c Pale Rose, 1875 Special Printing (PR40). Without gum as issued, natural s.e. at top, small thin spot at top right, faint diagonal crease at left, few short perfs at right not mentioned on accompanying certificate, otherwise Fine, with 2004 P.F. certificate.....	1,250.00
1011 ★	12c Red, 1879 Issue (PR63). Original gum, lightly hinged, deep rich color, perfect centering, Extremely Fine Gem, a beautiful stamp	375.00
1012 ★	12c-24c Red, 1879 Issue (PR63-PR64). Original gum, lightly hinged, rich colors, Fine-Very Fine, scarce in this sound original-gum condition.....(Photo Ex)	750.00
1013 ★	48c Red, 1879 Issue (PR66). Original gum, lightly hinged, deep shade, Very Fine and choice, with 2004 P.F. certificate	700.00
1014 ★	\$1.92 Brown, 1879 Issue (PR71). Original gum, lightly hinged, rich color, fresh and Fine	450.00
1015 (★)	\$12.00 Yellow Green, 1879 Issue (PR75). Unused (no gum), deep rich color, well-balanced margins, Very Fine and choice, with 2003 P.F. certificate for block of four.....	750.00
1016 (★)	\$12.00 Yellow Green, 1879 Issue (PR75). Unused (no gum), rich color, Very Fine, with copy of 2003 P.F. certificate for block of four	750.00
1017 ★	\$24.00 Dark Violet, 1879 Issue (PR76). Original gum, lightly hinged, intense color and impression, Very Fine and choice	800.00
1018 ★	\$36.00 Indian Red, 1879 Issue (PR77). Original gum, rich color, minute thin speck, appears Fine	850.00
1019 ★	\$48.00 Yellow Brown, 1879 Issue (PR78). Original gum, lightly hinged, fresh color, Very Fine.....	900.00
1020 ★	\$48.00 Yellow Brown, 1879 Issue (PR78). Original gum, lightly hinged, brilliant color, fresh and Fine	900.00
1021 ★	\$60.00 Purple, 1879 Issue (PR79). Original gum, barely hinged, sharp proof-like impression, well-proportioned margins, Extremely Fine, with 2004 P.F. certificate.....	850.00
1022 ★	\$60.00 Purple, 1879 Issue (PR79). Original gum, lightly hinged, brilliant color, fresh and Extremely Fine.....	850.00
1023 ★	\$60.00 Purple, 1879 Issue (PR79). Original gum, barely hinged, rich color, Very Fine, with 2002 P.F. certificate	850.00
1024 ★	60c Carmine, 1885 Issue (PR86). Original gum, lightly hinged, intense shade, fresh and Fine.....	330.00
1025 ★	84c Carmine, 1885 Issue (PR88). Original gum, intense color, Very Fine and choice, with 2004 P.F. certificate	650.00
1026 ★	1c Intense Black, 1894 Issue (PR90). Original gum, h.r., unusually wide margins, small thin spot at right center, tiny corner perf crease at bottom left not mentioned on accompanying certificate, appears Very Fine, with 2002 P.F. certificate	275.00
1027 ★	2c Intense Black, 1894 Issue (PR91). Original gum, h.r., deep shade, tiny thin spot at top center, appears Fine, with 2003 P.F. certificate	300.00
1028 ★	12c Pink, 1894 Unwatermarked Bureau Issue (PR95). Slightly disturbed original gum, bright color, tiny perf thin at bottom left, otherwise Very Fine, with 2002 P.S.E. certificate.....	2,000.00
1029 ★★	2c Black, 1895 Issue (PR103). Mint N.H., almost perfectly centered, proof-like impression, Extremely Fine Gem, with 2003 P.S.E. certificate.....	270.00
1030 ★★	5c Black, 1895 Issue (PR104). Mint N.H., deep rich color, almost perfectly centered, Extremely Fine Gem, with 2004 P.F. certificate.....	200.00
1031 ★★	\$50.00 Dull Rose, 1895 Watermarked Issue (PR124). Mint N.H. with selvage at top, pretty pastel color, wide margins, Extremely Fine, with 2004 P.F. certificate	100.00



1034



1035



1036



1037



1038



1039



1041



1042



1043



1044



1045



1047



1048



1049

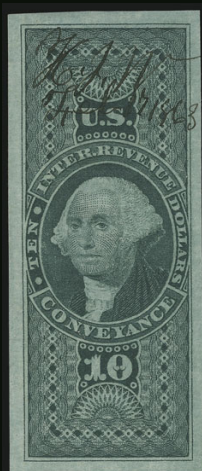

1050



1051



1052



1053

PARCEL POST

- 1032 ★ **1c-50c Parcel Post (Q1-Q11).** Small h.r., rich colors, 10c perf disc inclusion, 15c tiny thin speck, low values Fine, high values Very Fine*Not illustrated* 798.00
- 1033 ★★ **1c-25c, 75c, \$1.00 Parcel Post (Q1-Q9, Q11, Q12).** Mint N.H., 10c and \$1.00 natural. s.e., light toning, lower values with tiny flaws, otherwise Fine*Not illustrated* 1,878.00
- 1034 ★★ **20c Parcel Post (Q8).** Mint N.H., brilliant color, perfect centering, Extremely Fine Gem 290.00
- 1035 ★★ **25c Parcel Post (Q9).** Mint N.H., radiant color, Jumbo margins, Extremely Fine Gem, a superb stamp in every respect 150.00
- 1036 ★★ **75c Parcel Post (Q11).** Mint N.H. with selvage at bottom, radiant color, wide margins, Extremely Fine Gem, with 2003 P.S.E. certificate..... 200.00
- 1037 ★★ **\$1.00 Parcel Post (Q12).** Mint N.H. with **plate no. at top**, rich color, Very Fine and choice, with 2004 P.F. certificate..... 750.00
- 1038 ★★ **\$1.00 Parcel Post (Q12).** Mint N.H., deep rich color, post-office fresh, Extremely Fine... 750.00

POSTAL STATIONERY

- 1039 ★ **40c Black & Red on Buff, Cut Square (U45).** Unused, 35 x 34mm, bright colors, Very Fine 375.00
- 1040 ★ **12c, 24c, 30c, 90c Reay 1870-71 Stamped Envelopes (U95, U101, U104, U107).** Unused, 30c 41 x 40mm full corner, Extremely Fine, others 30 x 35mm cut squares, rich colors, Very Fine.....*Not illustrated* 1,000.00
- 1041 **2c on 4c Chocolate on Amber, Cut Square (U463).** Unused, large margins, rich color, Very Fine, with 2003 A.P.S. certificate 1,250.00
- 1042 **2c on 1c on 3c Dark Violet, Cut Square (U474).** Unused, large margins, rich color, Very Fine and choice, with 2003 A.P.S. certificate 275.00
- 1043 ½ on **2c Carmine on Blue, Cut Square (U504a).** Unused, large margins, fresh and Very Fine, with 2003 A.P.S. certificate..... 350.00
- 1044 ½ on ½ **Brown on Blue, Cut Square (U506).** Large margins, rich colors, Very Fine and choice..... 450.00
- 1045 **15c Red on Cream, Official, Cut Square (UO66).** Unused, full margins, brilliant color, Very Fine, with 2003 A.P.S. certificate..... 800.00
- 1046 **Postal Stationery Balance.** Collection of unused cut squares on album pages, incl. Nos. U1, U3, U40-U45, U50-U52, U66, U68, few small faults, mostly Fine-Very Fine, Scott Retail almost 10,000.00

REVENUES

- 1047 **\$1.30 Foreign Exchange, Perforated (R77c).** Radiant color, light ms. cancel, choice centering, Extremely Fine Gem, 2002 P.F. certificate 70.00
- 1048 **\$3.00 Charter Party, Imperforate (R85a).** Jumbo margins, deep rich color, 1863 ms. cancel, deep rich color, Extremely Fine Gem, with 2002 P.F. certificate 175.00
- 1049 **\$5.00 Charter Party, Imperforate (R88a).** Large margins, neat May 19, 183 ms. cancel, fresh and Extremely Fine, with 2004 P.F. certificate..... 250.00
- 1050 **\$10.00 Conveyance, Imperforate (R94a).** Enormous margins all around, 1863 ms. cancel, Extremely Fine Gem, with 2002 P.F. certificate 125.00
- 1051 **\$10.00 Probate of Will, Imperforate (R96a).** Full to large margins, rich color, bold 1868 ms. cancel, three small thins, Very Fine and choice appearance..... 1,400.00
- 1052 **\$5.00 Manifest, Imperforate (R90a).** Large to huge margins, bright color, ms. cancel, Very Fine, with 2004 P.F. certificate 150.00
- 1053 (★) **\$15.00 Mortgage, Perforated, Milky Blue (R97c var).** Bright color, uncanceled, small faults not visible on face, Very Fine and choice appearance, especially scarce uncanceled, with 2004 P.F. certificate, Scott Retail as used 250.00



1054



1055



1056



1058



1059



1057



1060



1061



1064



1065



1062

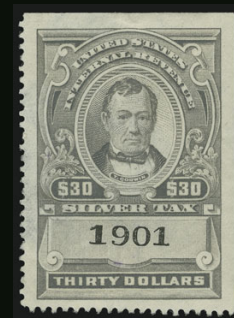

1063



1067



1066



1070



1068



1069



1071



1072

1054	\$20.00 Probate of Will, Perforated (R99c). Vibrant color, light face-free ms. cancel, single replaced pulled perf, otherwise Very Fine and choice, only 2,806 issued in either perforated or imperforate form, a beautiful appearing stamp, with 2003 P.F. certificate.....	1,600.00
1055	\$200.00 U.S.I.R., Imperforate (R102a). Large margins to clear, rich colors, neat ms. cancel, Very Fine, scarce in sound condition.....	2,000.00
1056	\$200.00 U.S.I.R., Perforated (R102c). Three strikes of blue cancel, fresh colors, small sealed tear at bottom, appears Very Fine	750.00
1057	1c Blue & Black, Inverted Center (R103a). Clear silk paper fibers, repaired albino cut cancel in top right corner, otherwise Very Fine example of the 1c Second Issue Invert	1,500.00
1058	1c Blue & Black, Inverted Center (R103a). Unusual misperforation at center, light ms. cancel, Very Fine.....	1,500.00
1059	50c Blue & Black, Inverted Center (R115b). Deep rich color, Aug. 27, 1872 ms. cancel, Very Fine, with 2004 P.F. certificate.....	700.00
1060	\$3.50 Blue & Black, Second Issue (R126). Rich color, almost perfectly centered, neat strike of blue handstamp cancel, pinholes, otherwise Extremely Fine, with 2003 P.F. certificate	250.00
1061	2c Orange & Black, Third Issue, Inverted Center (R135b). Rich colors, ms. cancel, Very Fine and choice, with 2004 P.F. certificate	375.00
1062	10c Green & Black on Intermediate Violet Paper, Proprietary (RB7a var). Wide margins, deep rich colors, light strike of purple cancel, Extremely Fine Gem, an incredible stamp, with 2004 P.F. certificate.....	175.00
1063	★ \$30.00 Gray, 1944 Silver Tax (RG127). Without gum as issued, natural s.e. at top and right, some thinning, otherwise Very Fine	350.00

PRIVATE DIE PROPRIETARY

1064	Wm. Bond & Co., 4c Black, Silk Paper (RO32b). Three Jumbo margins, detailed impression, small thin spot and small corner crease, appears Very Fine, only 47 are recorded in Aldrich census, with 2003 P.F. certificate	250.00
1065	Gardner, Beer & Co., 1c Black, Pink Paper (RO86c). Wide margins, sharp impression, small thin spot, Extremely Fine appearance, with 2003 P.F. certificate	175.00
1066	Mishler Herb Bitters Co., 4c Black, Wmk Paper (RS181d). Detailed impression, small thin spots, Very Fine appearance, with 2004 P.F. certificate	125.00
1067	Bennett Pieters & Co., 4c Black, Old Paper (RS191a). Choice centering, bright shade, two light creases, appears Very Fine, purple ms. on back, only 41 are recorded in Aldrich census, over half of which have faults, with 2004 P.F. certificate	350.00

HUNTING PERMITS

1068	★ \$1.00 1934 Hunting Permit (RW1). Lightly hinged, dark color and crisp impression, Very Fine.....	375.00
1069	★★ \$1.00 1936 Hunting Permit (RW3). Mint N.H., perfectly centered, post-office fresh, Very Fine and choice	350.00
1070	★★ \$1.00 1937 Hunting Permit (RW4). Mint N.H. with plate no. in huge top selvage, bright and fresh, Extremely Fine	300.00
1071	★★ \$1.00 1939 Hunting Permit (RW6). Mint N.H., rich color and fine impression, Extremely Fine.....	250.00
1072	★★ \$1.00 1941 Hunting Permit (RW8). Mint N.H., deep color, choice centering, Extremely Fine.....	225.00
1073	★ \$1.00-\$15.00 1939-2000 Hunting Permits (RW6, RW7, RW10-RW29, RW35-RW40, RW42-RW46, RW48-RW59, RW61, RW62, RW66A, RW67A). No. RW6 lightly hinged with tiny stain, No. RW10 slightly disturbed gum, others Mint N.H.. with plate nos. on one side only, in mounts on Scott album pages, Fine-Very Fine.... <i>Not illustrated</i>	2,175.00
1073A	★★ \$5.00-\$15.00 1976-2000 Hunting Permits (RW43-RW67A). Mint N.H. with extra Nos. RW50 and RW53, Very Fine, Face Value.....	330.00

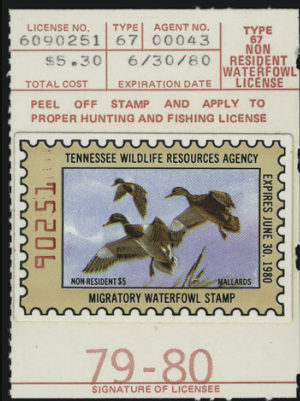

1076

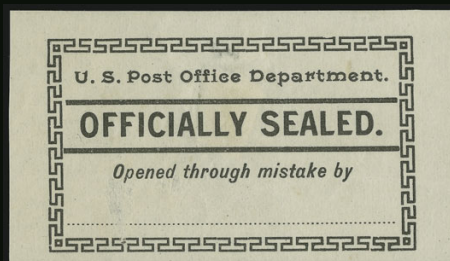

1077

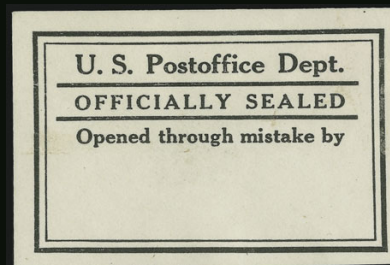

1078

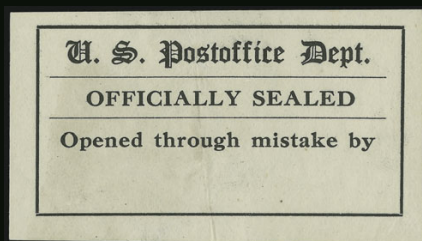

1079

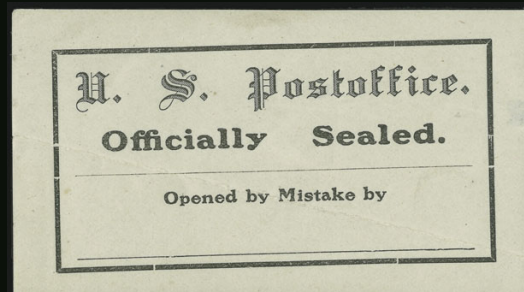

1080

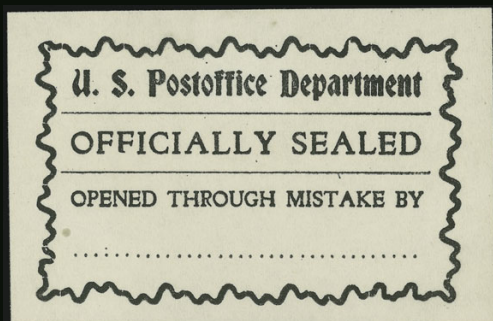

1081

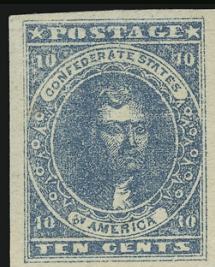

1082

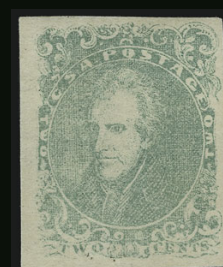

1083



1084



1085



1086



1088

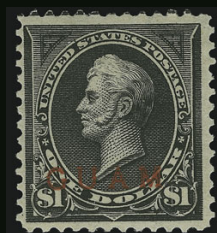

1090EX



1092

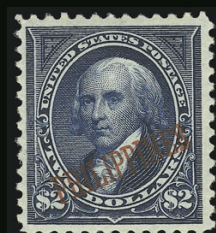

1093

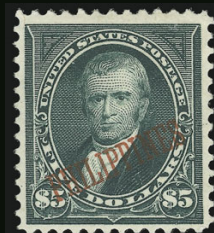

1094



1095

- 1074 ★★ **\$1.00-\$3.00 1944-66 Hunting Permits.** Five, Nos. RW11, RW14, RW27, RW32 and RW33, Mint N.H., Fine-Very Fine, three with A.P.S. or P.F. certificates*Not illustrated* 425.00
- 1075 ★ **\$5.00 Hooded Margansers, California Hunting Permit (CA 9).** Booklet of five stamps, few light gum soaks as usual for these issues, Very Fine, Scott Retail as singles*Not illustrated* 500.00

POST OFFICE SEALS

- 1076 ★ **Tennessee, \$5.00 Mallard, Hunting Permit (TN 2).** Affixed to licence but uncanceled, fresh and Very Fine, Scott Retail as unused 550.00
- 1077 ★ **Black on White, Typeset Seal (LOX5).** Original gum, h.r., large margins, few thin spots, appears Very Fine 500.00
- 1078 (★) **Black on White, Typeset Seal (LOX12).** Unused (no gum), large margins, Very Fine and choice 250.00
- 1079 (★) **White on Black, Typeset Seal (LOX15).** Unused (no gum), large margins, light vertical crease, appears Very Fine, scarce, Scott Catalogue states that value is "with small faults and crease" 1,250.00
- 1080 ★ **Black on White, Typeset Seal (LOX18).** Original gum, h.r., diagonal crease and thin spots, otherwise Very Fine 400.00

CONFEDERATE STATES

- 1081 (★) **Black on White, Typeset Seal (LOX32).** Unused (no gum), trivial natural inclusion, Very Fine and choice 700.00
- 1082 (★) **10c Blue, Paterson (2).** Unused (no gum), large margins, Very Fine 200.00
- 1083 ★ **2c Green (3).** Original gum, large margins, faint vertical crease, appears Very Fine 700.00
- 1084 ★田 **2c Green (3).** Block of four, original gum, top stamps h.r., large margins, right pair light vertical printer's ink streak, few light creases, otherwise Very Fine 3,250.00
- 1085 (★) **10c Rose (5).** Unused (no gum), full margins to clear, bright color, Fine 1,000.00
- 1086 (★) **10c Blue, "TEN" (9).** Unused (no gum), clear margins, radiant color, small thin spot, appears Fine 600.00
- 1087 **Confederate Stamp Balance.** 24 items, strength in unused multiples incl. Nos. 7 (horizontal margin block of 12), 8 (horizontal margin block of four), and 13 (imprint strip of four), few faults, mostly Fine-Very Fine*Not illustrated* E. 300-400

U.S. POSSESSIONS

- 1088 ★★ **CANAL ZONE, 1904, 10c Pale Red Brown (8).** Mint N.H., intense shade, Very Fine and choice, with copy of 1997 P.F. certificate for block of four, Scott Retail as hinged 150.00
- 1089 ★ **2c-\$1.00 1925-28 Issue (84-95).** Deep rich colors, fresh and Fine-Very Fine *Not illustrated* 488.00
- 1090 ★ **1899, 50c Orange, \$1.00 Black, Ty. I (11-12).** Slightly tropicalized original gum, fresh colors, Fine**(Photo Ex)** 700.00
- 1091 ★ **PHILIPPINES.** 1899-1935, 25 unused samp's, incl. Nos. 255-260a, rich colors, Fine-Very Fine*Not illustrated* 770.00
- 1092 **1901, \$1.00 Black, Ty. I (223).** Neat strike of 1902 circular datestamp, intense shade, Very Fine and choice, with 2004 P.F. certificate 275.00
- 1093 ★ **1901, \$2.00 Dark Blue (224).** Slightly disturbed original gum, rich color, Very Fine, with 2004 P.F. certificate 475.00
- 1094 ★ **1901, \$5.00 Dark Green (225).** Lightly hinged, rich color and proof-like impression, Very Fine, with 2004 P.F. certificate 825.00
- 1095 ★ **1903, \$2.00 Dark Blue (238).** Lightly hinged, deep rich color, wide margins, Very Fine and choice, with 2004 P.F. certificate 800.00
- 1096 **U.S. Possessions Collection.** Comprising Canal Zone mostly used 1924-1976, fairly complete incl. Nos. 70-81, 84-95, CO1-CO8, CO10, CO11, CO13, J1-J3, Guam Nos. 1-8, 10-12, E1, Philippines unused No.212, 223, 224, 225 (with 1989 P.S.E. and 1996 A.P.S. certificates), E1, used Nos. 226-237, few Hawaii and Puerto Rico, in mounts on Scott Specialty pages, few faults to be expected, overall Fine-Very Fine E. 1,000-1,500
- 1097 ★ **U.S. Possessions, Unused Postal Stationery.** 72 items with better incl. Canal Zone Nos. UX7, Cuba Nos. U5-U7, UX1a, UX2 with "1" perfin, Philippines Nos. U1-U26 (with extra U14), U28, U29, UX1, UX2, UX5, UX6, UY1, UY2, Puerto Rico Nos. U1, U2, U15-U18, UX1-UX3, couple legal-size, fresh and Very Fine collection 3,750.00

END OF FOURTH SESSION

FIFTH SESSION (LOTS 1098-1203)

WEDNESDAY, JUNE 30, 2004, NO EARLIER THAN 4:00 P.M.

GROUP LOTS BY ISSUE

- 1098 **1847-68 Issues (1/98).** 52 mostly used stamps, better incl. used Nos. 1 (3), 12, 17 (3), 33, 37, 71 (2), 75, 78 (4), 98 (2), unused incl. No. 26 block of six, most with faults, generally Fine appearing group..... E. 1,500-2,000
- 1099 **1c 1851-57 Issues.** Few singles and multiples, incl. unused block of four of No. 7 (seriously defective), vertical used pair of No. 7, No. 9, two used strips of three of No. 24, faults, few almost appear Fine E. 150-200
- 1100 **1857-61 Issues.** Nine unused and used stamps, incl. unused Nos. 65 (block of four), 73, used Nos. 36, 65 with unusually narrow perfs, mostly defective, still appear Fine E. 300-400
- 1101 **1c-15c E. Grills (86-91).** Incl. two 3c (both with blue cancels), bright colors, few small faults, otherwise Fine..... 1,930.00
- 1102 **5c, 10c, 24c, 90c F. Grill (95, 96, 99, 101).** Nine used stamps comprising 5c (four), 10c, 24c (two) and 90c (two), mostly different cancels incl. 24c with red and 24c with blue, faults, Very Good appearing..... 8,540.00
- 1103 (★) **1c-10c 1869 Pictorial Issue (112-116).** Unused (no gum), bright colors, few small faults, Fine..... 3,150.00
- 1104 **1c-30c 1869 Pictorial Issue (112/121).** 21 used stamps and North Western Bank banknote, incl. Nos. 112 (2, one with fancy cancel), 113, group of No. 114 incl. one with split grill and one with double grill, 116, 117 (2), 118 (2), 121, few small faults, otherwise Fine-Very Fine..... 2,400.00
- 1105 **1c-30c 1869 Pictorial Issue.** 25 used stamps comprising Nos. 112 (3), 113 (6), 114 (3), 115 (3), 116, 117, 118, 119 (2), 120 (2), 121 (3), mixed condition, Fine-Very Fine appearing group..... 6,204.00
- 1106 **1c-90c Bank Note Issues.** 81 stamps, unused incl. Nos. 187 (no gum), 205, 208a, 211, 215 (2), used to 90c incl. Nos. 151, 153 (red NYFM cancel), 160 (3), 162, 166 (3), 185 (block of four), 229, mixed condition, generally Fine-Very Fine appearing E. 1,500-2,000
- 1107 **1c-30c 1870-79 Bank Notes with New York Foreign Mail Cancellations.** 16 stamps and 2c Vermilion block of four, range of denominations and cancellations, all in black, stamps have minor faults, centering generally Fine-Very Fine, attractive group E. 500-750
- 1108 ★ **Bank Note Issues.** 67 unused stamps to 10c, most original gum with many Mint N.H., couple no gum, incl. Nos. 183 (8), 205, 206, 209, 210 (12), 212 (3), 213 (5), also incl. No. 284 dry print top selva block of four, usual couple faults, overall very fresh and Fine-Very Fine E. 1,000-1,500
- 1109 **2c-\$3.00 Columbian Issue.** 62 mostly unused stamps, Mint N.H. incl. 2c (two blocks of four), 3c (3), original gum incl. 10c (3), 15c (3), 30c (3), 50c, also incl. \$3.00 regummed, used incl. \$1.00, mixed condition, mostly Fine-Very Fine E. 1,500-2,000

1110 ★	1c-\$2.00 Columbian (230-236, 238-239, 242). \$2.00 unused (no gum), some faults, appear Fine-Very Fine.....	1,661.00
1111 ★	1c-50c Columbian (230-240). Mostly lightly hinged except 50c unused (regummed), rich colors, Fine-Very Fine	1,726.00
1112	Used Columbians. 56, from 1c-30c, incl. five 15c, nine 10c, five 8c, fifteen 6c, range of shades, some faults, some Fine-Very Fine.....	1,040.00
1113 ★	1c-3c, 5c-10c Columbian (230-232, 234-237). 1c Mint N.H., 3c unused (no gum), 5c regummed, 10c cancel removed, others lightly hinged, also incl. 10c on cover to Switzerland and No. 833 uncached first day cover, stamps Fine, covers Extremely Fine	E. 75-100
1114 ★	Columbian and Trans-Mississippi Issues. Nine unused stamps comprising Mint N.H. Nos. 230-232 and 237, original gum Nos. 234, 286-289, fresh colors, Very Fine-Extremely Fine, No. 288 with 1983 P.F. certificate	1,070.00
1115 ★	1c-15c 1894-98 Issues. Eight original gum, stamps comprising. Nos. 267, 269, 272-274, 279, 282, 282C, bright colors, choice centering, Very Fine-Extremely Fine group.....	708.00
1116	1c-50c Trans-Mississippi (285-291). Accumulation of 43 stamps, 41 unused comprising 1c (12), 2c (14), 4c (4), 5c (6), 8c (2), 10c (2) and 50c, few Mint N.H., also incl. two used 50c, few faults, overall Fine appearing group.....	E. 1,000-1,500
1117 ★	1c-10c Trans-Mississippi (285-290). Original gum, 2c, 5c and 10c h.r., rich colors, Fine-Very Fine	697.00
1118 ★	1c-10c Pan-American (294-299). Lightly hinged, rich colors, Very Fine	495.00
1119 ★	1890-1903 Issues (228/312). 22 unused comprising Nos. 228, 273, 279-284, 302-309, 310 (2) and 312, Nos. 273, 282 unused (no gum), others original gum, couple with small faults, Fine appearing group	3,930.00
1120 ★田	1c-4c 1902-08 Issue (300, 301, 303, 314). Imprint and plate no. blocks of six, 4c h.r. and exceptionally choice centering, others lightly hinged, 2c and 4c with perf separations, Very Fine.....	1,470.00
1121	Washington-Franklin Issues. Accumulation of unused stamps, few better incl. Nos. 343-347 (blocks of four), 417-420, 595, also incl. many coil singles and pairs (most dubious and not counted), few faults, mostly Fine-Very Fine.....	E. 1,500-2,000
1122 ★	Washington-Franklin Certified Collection. Fifteen unused stamps, Mint N.H. incl. Nos. 334, 405, 433, 452, 459, 470, 490, 510, 516 and 528B, lightly hinged incl. Nos. 353, 385, 393, 437, and 447, rich colors, choice centering, Nos. 334 and 528B with small inclusions, Nos. 433, 459 and 470 with tiny fault, otherwise Extremely Fine, also incl. fake Nos. 349 and 352, each with recent P.F. or P.S.E. certificate with most 2001-2003.....	1,199.00
1123 ★	1c-15c 1908-09 Issue (331-340). Lightly hinged or tiny h.r., rich colors, Fine-Very Fine .	444.00
1124 ★	1c-5c, 8c-15c 1908-09 Issue (331-335, 337-340). 2c Mint N.H., others h.r., bright colors, Fine-Very Fine	379.00
1125 ★	1c-10c 1910-11 Issue (374-381). 8c Mint N.H., 5c h.r., others lightly hinged, rich colors, 1c short perf, 6c Fine, others Very Fine-Extremely Fine.....	483.00

1126 ★	2c-8c 1910-11 Issue (375-380). Lightly hinged, bright colors, 8c Extremely Fine, others Fine-Very Fine 246.00
1127 ★	8c-30c 1912-14 Issue (414-420). 8c and 9c Mint N.H., others lightly hinged, bright colors, Very Good-Fine..... 710.00
1128 ★	1c-15c 1913-15 Issue (424-437). 1c Mint N.H., 4c and 15c disturbed gum, 2c, 8c and 11c small h.r., others lightly hinged, Fine-Very Fine..... 465.00
1129 ★	1c-9c 1916-17 Issues (462-466, 468-471). 2c Mint N.H., 4c, 7c and 9c small h.r., others lightly hinged, bright colors, 9c couple tiny ink specks, Fine-Very Fine..... 480.00
1130 ★	1c-5c, 7c-\$1.00 1917-19 Issue (498, 499, 501-504, 507-518). 1c, 2c, 4c, 13c, 20c and 50c Mint N.H., others lightly hinged or small h.r., bright colors on fresh paper, Very Fine-Extremely Fine..... 502.00
1131 ★★	1c-10c 1916-22 Issue, Coils (486, 488-490, 492, 495-497). Mint N.H. joint line pairs, bright colors, Very Fine, also incl. No. 494 reference joint line pair..... 871.00
1132 ★田	4c-\$1.00 1917-19 Issue (503/518). 22 blocks of four and few singles and strips, incl. three blocks of Nos. 517, block of six, three blocks of four, horizontal strip of three and imprint and plate no. strip of three of No. 518, mostly Mint N.H., nice showing of shades, better centering than usual, Very Fine-Extremely Fine, Scott Retail approx. 5,300.00
1133 ★	½c-\$5.00 1922-25 Issue (551-573). Deep rich colors, almost perfectly centered with wide and well-balanced margins, Very Fine-Extremely Fine 571.00
1134 ★★	1c-9c Kans., Nebr. Overprints (658/676). Nine Mint N.H. stamps comprising Nos. 658, 661, 662 (2), 664, 667, 673, 675 and 676, bright colors, well-centered with remarkably wide margins, Extremely Fine, Nos. 658, 673 and 675 with 1997 or 1998 P.F. certificates, others with 2002 P.S.E. certificates..... 339.00
1135 ★	Coils. Approx. 240 coil pairs and line pairs, wide range of issues represented, some Mint N.H., some reference items, many Fine-Very Fine, worthwhile group E. 2,000-3,000
1136 ★★	Coil Pairs and Plate No. Coils. Thousands of mostly Mint N.H. coil pairs, plate no. strips of three or five, meticulously arranged in glassines in long dealer's box, incl. significant number of Transportation series, denominations to \$1.00, duplication with ten or more of some, fresh and Very Fine, Scott Retail approx..... 2,900.00
1137 ★★	Coil Rolls. 55 intact coil rolls in original cellophane packages, range of issues, Very Fine, Face value approx. 1,634.00
1138 ★★	Plate No. Coils. Three Lindner hingeless albums of Mint N.H. plate no. coil strips of five, range of issues and plate nos., some Transportation issues, some later, Fine-Very Fine E. 200-300
1139 ★★	Plate Number Coils. 1981-85, approx. 200 strips of five on Scott album pages, virtually no duplication with nice showing of different plate nos., Mint N.H., fresh and Very Fine, owner's Scott Retail approximately..... 2,473.00
1140 ★	1920's-30's Commemoratives. Accumulation in mint sheet file and stock pages of unused multiples, incl. strong showing of imperf National Parks and other Farleys with many plate blocks or larger, gutter multiples, etc., mostly Fine-Very Fine E. 300-400

- 1141 ★田 **1923-28 Issue Freaks.** Three items comprising Nos. 554 with light second impression in wide right selvage, No. 632 plate block of six with misdirected perfs in top two stamps, and No. 634A with printer's ink spot at right, Fine-Very Fine, a diverse group E. 150-200
- 1142 ★★ **29c Legends of the West, Recalled (2870).** Three Mint N.H., accompanied by USPS envelopes, Extremely Fine 600.00
- 1143 **Air Post.** Stockbook of unused and used stamps, incl. unused Nos. C1 (2), C2, C3 (5), C4 (2), C5, C6, C10a, C13-C15, block of four with plate no. of No. C18, few used incl. Nos. C13-C15, few faults, most Fine-Very Fine E. 2,000-3,000
- 1144 **Air Post.** Accumulation comprising mostly hinged Nos. C1 (2), C2 (3), C3 (8), C4 (11), C5 (4), C6 (2), C10a (3 — 1 toned), C13, C18 (3) and used Nos. C1 (2), C3, C6 (3), C18, Fine-Very Fine 2,815.00
- 1145 **Air Post.** 31 covers and few stamps, nice group of Lindberghiana incl. few First Day, one addressed to Lindbergh, C10a complete booklet, few different countries represented, mostly Fine-Very Fine, interesting group E. 1,500-2,000
- 1146 **Western Air Letter Packets.** Approx. 85, few different issues, Fine-Very Fine E. 200-300
- 1147 **Postage Due.** 76 stamps and 15 plate no. blocks, stamps incl. unused Nos. J1, J2, J4 (no gum, 1996 A.P.S. certificate), J5, J6, J19 (3), used incl. Nos. J27-J29, J58, J59, plate blocks incl. Nos. J87, J88-J101, earlier stamps with faults, overall Fine-Very Fine E. 2,000-3,000
- 1148 **Officials.** Approximately 100 mostly used stamps, incl. used Nos. O1-O4, O12, O26, unused Nos. O25, O59-O60, O63, O89, some faults, some Fine-Very Fine E. 750-1,000
- 1149 **Newspapers and Periodicals.** Over 100 on dealer's stock cards, range of issues, incl. Nos. PR13-PR16, used PR17, PR18, many other better, some faults, many appear Fine-Very Fine E. 2,000-3,000
- 1150 ★ **Back-of-Book Issues.** Incl. Nos. Q1-Q10, Q12 perfin, some Offices in China, Special Delivery incl. No. E1, OX13 imperforate pair with double impression, Postal Savings, few locals, mostly Fine-Very Fine E. 1,500-2,000
- 1151 **Back-of-Book Issues.** Hundreds of mostly used stamps, strength in First Issue Revenues perf and imperf and Officials incl. used No. O68 (repaired), few Newspapers, Wines, Hawaii and Philippines, in Scott National album, few faults as usual, generally Fine-Very Fine E. 750-1,000
- 1152 ★ **Back-of-Book Issues.** 27 better unused stamps incl. Nos. E4, J18, J44, J50, O15 (block of four), O6, O33, O43, O45, O78 (block of four), PR77, most original gum, few unused (no gum or regum), few faults, overall Fine-Very Fine 11,650.00
- 1153 **Back-of-Book Issues.** Comprising unused Air Post collection incl. No. C18, few Special Delivery incl. unused Nos. E7, Dues incl. unused Nos. J19, J21, J26, J27, J43, J58, and a mostly used Postage Due collection, mostly on pages, mixed condition, mostly Fine-Very Fine E. 2,000-3,000
- 1154 **Back-of-Book and Possessions.** Collection of mostly used stamps on old album pages, better incl. Canal Zone used Nos. 1 and 2, Cuba, Philippines fairly complete, also incl. unused UN to No. 38 (hinged), US Nos. K4, K5, K12 and K17, and CSA Nos. 8, 13, few faults to be expected, overall Fine-Very Fine E. 400-500

- 1155 ★ **Postal Cards and Reply Cards.** Mostly complete collection of unused with few used extras, better unused incl. Nos. UX1, UX3, UX5-UX12, UX21, UY3, UY6, in mounts in Scott Specialty album, Very Fine, Scott Retail approximately..... 1,200.00
- 1156 **Revenues.** Approx. 100, incl. some First Issue imperf and perforated incl. R94a, R101c (2), nice group of Match & Medicine, some faults, some Fine-Very Fine ... E. 750-1,000
- 1157 **Christmas Seals.** 1907-49, album containing impeccably mounted proofs, trial color proofs, issued stamps, ephemera and local seals, fresh and Very Fine, difficult to duplicate E. 500-750

COLLECTIONS AND ACCUMULATIONS

- 1158 **Bureau Souvenir Cards.** Three albums and loose pages of souvenir cards, few better incl. Mexico 1968, London 1970, Brazil, Munich and Brussels 1972, many others, fresh and Very Fine..... E. 200-300
- 1159 **19th & 20th Century High Catalogue Value Collection.** Two albums and dealer's pages of mostly unused stamps, incl. used Nos. 1, 7, 118, 121, unused Nos. 38, 68, 72, 76, 112-117, 119, 123-124, 230-238, 240, 285-290, 294-299, 300-310, 323-342, 369, 307-403, many other better, some faults to be expected, generally appear Fine-Very Fine, tremendous catalogue value, an E-bay seller's dream come true..... E. 15,000-20,000
- 1160 **Balance of 19th & 20th Century Collection.** Over 140 items, better unused incl. Nos. 113, 133, 149, 151, 153, 154, 155, 217, 276, 276A, 277, 278, 310-312, 415-420, 423, 445, 467, 478-480, 523, 524, 547, better used incl. Nos. 139 and 141, mixed condition with most faulty, few reference items not counted, still few appear Fine-Very Fine, Scott Retail approx. 36,000.00
- 1161 ★ **Unused 19th & 20th Century Collection.** Six Lindner albums with slipcovers, few better incl. Nos. 230-240, 242, 285-290, 292-293, 294-299, 369, 397-400A, 404, 630, C1-C6, C18, few small faults, mostly Fine-Very Fine E. 4,000-5,000
- 1162 **19th & 20th Century Issues on Stock Pages.** 1847-1908, unused and used incl. used Nos. 1 (2), 2, 12, 17 (2), 30, 67, 72 (3), 100 (2), 112-118, 120, 121 (2), nice group of Bank Note Issues, later issues unused incl. No. 219D (2), most earlier issues defective, some appear Fine-Very Fine E. 3,000-4,000
- 1163 **19th & 20th Century Collection.** 1847-1974, mostly used to 1920's then mostly unused, better used incl. Nos. 1, 76, 116, 153, 191, 291, 479-480, Officials, first issue Revenues, Wine stamps, better unused incl. Nos. 239, 288, 289, 297-299, 581-590, 630 (Mint N.H.), 658-679, C4-C6, C13, RW4, RW6, in Scott National album, mixed condition but many sound stamps, overall Fine-Very Fine..... E. 3,000-4,000
- 1164 **19th & 20th Century Collection.** Few hundred mostly unused stamps on dealer's pages, incl. group of 1894-98 Bureau Issue, Nos. 323-330, nice group of 367/373 with 367 plate block, 399, 400, 400A, 403, 547, 573, some faults, some Fine-Very Fine . E. 2,000-3,000
- 1165 ★ **19th & 20th Century Certified Collection.** Nineteen unused stamps, Mint N.H. comprising Nos. 326, 368, 554, 557-559, 568, 572, 579, 589 (2), 600 (2), Q9, original gum, lightly hinged incl. Nos. 255, 272, 298, 367, 369, rich colors, beautifully centered, Nos. 326 and Q9 reperfed, No. 272 with tiny surface scrapes, otherwise Extremely Fine lot, also incl. fake No. 23, each with 2001-2003 P.F. or P.S.E. certificates..... 1,500.00
- 1166 ★ **Collection of 1893-1949 Issues.** Album of unused stamps, incl. Nos. 230-238, 294-299, 323-330, 397-400, 630, some faults, some appear Fine E. 1,000-1,500
- 1167 ★ **1901-20 Commemorative Issues.** Seventeen unused stamps, Nos. 294-299, 323-327, 328-330, 548-550, all appear fresh and Very Fine 1,179.00

- 1168 ★ **20th Century Unused Collection.** 1925-1963, well-filled Lighthouse hingeless album, better incl. Nos. 656 (pair), 692-700, 723 (line pair), 803-834, 839-851 (pairs), E13-E22, Very Fine, nice starter collection..... E. 150-200
- 1169 ★ **20th Century Issues.** Small group of unused, incl. few Farley cross-gutter blocks, Nos. 803-834 plate blocks, 3307c imperf singles (4), Fine-Very Fine E. 400-500
- 1170 **19th & 20th Century Collection and Accumulation.** Thousands of unused and used stamps, incl. group of Nos. 11, 26, 65, 114, few better incl. Nos. 228 (6), 229 (2), 276 (3), also some Revenues, Official plate proofs on card, some unused from 1920's and 30's, mixed condition, many Fine-Very Fine..... E. 1,000-1,500
- 1171 **19th & 20th Century Accumulation.** 1851-1940, few hundred stamps, mostly unused with better incl. Nos. 24 (5 pairs), 116, 239 (2), 260, 275, 287 (2), 699-701 blocks of four, many 2c 1894-1898 issues incl. plate multiples, some 2c Washington-Franklins, used incl. Nos. 162 (2), on stockpages, very mixed condition, generally Fine..... E. 1,500-2,000
- 1172 **Mainly 20th Century Accumulation.** Few hundred stamps and plate blocks, many better, used incl. Nos. 242, blocks of four of Nos. 548-550, 614-619, 621, unused incl. Nos. 550 (block of four), 658-679, few 2c Red plates, in glassines and cards, few faults as usual, overall Fine-Very Fine..... E. 1,000-1,500
- 1173 **20th Century by the 1,000's.** Many thousands of stamps, mixed unused and used, mostly 1926-1980, few earlier, some better incl. used Nos. C1-C3 (2), C4-C6, mostly sorted on stockpages, few faults, overall Fine-Very Fine..... E. 400-500
- 1174 **Sorted Used Accumulation.** Stock of many thousands of used stamps, mostly 1920's-80's, sorted in envelopes for easy addition to stock, Fine-Very Fine..... E. 200-300
- 1175 **Enormous Used Accumulation.** Tens of thousands of stamps, mostly sorted in glassines and on stockpages for easy addition to stock, to 32c issues with some Back-of-Book, overall Very Fine E. 400-500
- 1176 **Eclectic 19th & 20th Century Accumulation.** Two cartons containing the random acquisitions of a lifetime collector, incl. Revenues, regular issues, plate blocks incl. some Hunting Permits, three Scott Platinum albums, many Fine-Very Fine, worth inspection E. 500-750
- 1177 **Modern Accumulation.** Strength in United Nations panes of 50 (Face \$646) and 5 sets of panes of 1988 Forest issue, also incl. U.N. and U.S. first day covers, some unused U.S. stationery and many loose worldwide used stamps mostly soaked off the mail but some better are present, loose stamps in mixed condition, otherwise Very Fine.... E. 500-750
- 1178 **Massive Cover Accumulation.** Tens of thousands of covers, mostly used entires with emphasis on No. U540, many legal-size, much sorted, some better first days and event covers, other better sporadically mixed in, also incl. worthwhile groups of foreign, some faulty but most are sound and very salable, generally Fine-Very Fine E. 2,000-3,000
- 1179 **Outstanding Accumulation of 19th & 20th Century Issues.** Long box of individual approval cards organized in Scott No. order, containing hundreds of unused and used stamps, many better incl. unused Nos. 63, 94, 127 (regummed), 145, 178, 182, 216, 219D, 228, 230-238, 286-290, 323-327, 400, 573, C1-C6, used incl. Nos. 95, 112-116, 118, 239-240, many other better, some faults to be expected, some misidentified, but owner's catalogue value approximately..... 44,000.00
- 1180 **19th & 20th Century Issues.** Stock box with hundreds of unused and used stamps neatly arranged in glassines, wealth of better Scott Nos. incl. unused Nos. 24, 63, 112-116, 119, 260, 262, 277, 312, 480, 523, 524, 547, C1-C6, , used Nos. 7, 10, 75, 95, 97, nice group of Bank Notes, Washington-Franklins, some faults, some misidentified, owner's catalogue value approximately..... 93,000.00

- 1181 **Accumulation of 19th & 20th Century U.S. and Foreign.** Box of meticulously sorted unused and used stamps, range of countries incl. some German States, Germany with some unused Large and Small Shields, few better Russian Air Post, nice group of France, approx. half is United States, some faults, some misidentified, owner's catalogue value approximately 87,800.00
- 1182 **19th Century Unused Collection.** 45 mostly better stamps incl. Nos. 1, 11 (block of four), 30 (2), 36, 38, 40, 67, 97, 99, 112 (2), 113 (pair), Bank Notes to 90c, mostly no gum or regum and with faults not visible on face, generally Fine 36,745.00
- 1183 **Cancellations on Bank Note Issues.** 73 stamps, mostly 1c and 10c issues, cancels incl. Stars incl. **1c with Glen Allen (sound)**, geometrics incl. NYFM, 10c with Maltese Cross, many colored incl. red, blue and violet, also No. 182 with stitch watermark, few faults to be expected, overall Very Fine strikes on Fine stamps E. 400-500
- 1184 **Cancellations on Grilled Issues.** 25 stamps comprising Nos. 88, 92, 93 (two and pair), 94 (ten and pair on piece), 96 (revenue usage with R54c on piece of document), 97 with straddle margin, 114 (three), 134, 136 with split grill, each with different fancy cancel, better incl. No. 93 with leaf, No. 94 with shield, No. 94 with "1869" in circle, No. 114 with hollow star in circle and No. 134 with "W" quill pen cancel of Weston Mass., in mounts on blank quadrille pages, an interesting group, overall Very Fine strikes, No. 93 pair with 2002 P.S.E. and No. 97 with 2001 A.P.S. certificates, Scott Retail without premium for cancels 1,487.00
- 1185 **19th Century Used Balance.** 95 mostly used stamps, strength in 1861 issues to 90c incl. Nos. 72 (2), 75 (2), 95, 98, and many different shades of the 24c 1861 issue, 230-238, 240, 285-291, on stockpages, mixed condition, mostly Fine-Very Fine E. 750-1,000
- 1186 **"Returns" Balance.** Five items comprising No. 10 used horizontal pair (Pos. 28-29R1L), 36 with cancel removed, 134 used, 311 with slightly disturbed gum and fault, RW5 hinged with faults, Fine-Very Fine appearance, Nos. 311 and RW5 with 2003 P.F. certificates E. 400-500
- 1187 **19th Century Used Balance.** 37 used stamps, incl. Nos. 20, 24 (2), 27, 29, 38, 72 (3), 73 (2), 77, 90, some faults, few appear Fine-Very Fine E. 1,500-2,000
- 1188 ★ **20th Century Unused Balance.** Stock cards of unused stamps, mostly choice centering, incl. Nos. 578-579, C1-C6, some souvenir sheets, few blocks of four or plate blocks, issues stop at No. 834, some Mint N.H., Fine-Very Fine E. 1,000-1,500
- 1189 **"Extensions" Balance.** Six items comprising unused Nos. 135, 160 and 342 with faults, others are reference items incl. two fake coils and a shaved proof, genuine items defective but appear Fine-Very Fine, each with 2004 P.F. certificate E. 500-750
- 1190 ★ **19th & 20th Century Balance.** Eight unused and one used singles, few pairs and few blocks, incl. unused singles of Nos. 288, 295, 297, C3, C5, C18, plate block of No. 834, used No. 9, each notable for its superb centering, Extremely Fine group E. 500-750
- 1191 ☒ **U.S. Worldwide Cover Accumulation.** Three cover albums and loose group, few better incl. some U.S. Bank Notes and 3c 1851 Issues, also some Zeppelin flown covers, nice group of Censored covers to Egypt, few faults, many Fine-Very Fine, fascinating group E. 400-500
- 1192 **Used Plate No. Single Collection.** 1930's-60's, unusually complete with stamps neatly mounted on home made pages in 20 binders, Very Fine, an exceptional collection that is very difficult to duplicate E. 400-500

- 1193 田 **Used Block of Four Collection.** 213 mostly definitives with few Parcel Post and related, better incl. Nos. 225, 264-269, 310, 376-381, 415, 422, 425-439, 460, 469-475, 478, 524, 541, 554-573, 578, 579, 581-591, Q1-Q7, Q11, Q12, JQ1-JQ3, QE1-QE4a, in mounts on blank pages, few faults to be expected, mostly Fine-Very Fine, Scott Retail approximately 8,200.00
- 1194 ★田 **Commemorative Blocks of Four Collection.** 1932-1950, better incl. Nos. 705-715, 859-893, also incl. Nos. 730/751, in mounts in Minkus block album, Fine-Very Fine E. 100-150
- 1195 ★田 **Commemorative Plate Blocks.** Album of unused plate blocks, incl. Famous Americans, Overrun Countries, also White Plains souvenir sheet, few other better, some faults, many Fine-Very Fine E. 400-500
- 1196 ★★田 **Postage.** Mostly 29c, 32c and 33c 1988-2001 issues incl. sheetlets (incl. two \$5.00 Harte), plate blocks and booklets, also incl. some earlier definitives, Air Posts, three uncut press sheets, two pairs each of No. 731, two Challenger flown souvenir folders, and a small stockbook of used incl. Nos. C4-C6 and a few U.N. issues, mostly mounted in seven albums, Very Fine, Face value over 4,000.00
- 1197 ★★ **Better Than Postage.** Stockbooks of plate blocks, sheet files and few stacks of sheets, better issues incl. complete set of Overrun Countries, some higher denominations to \$5.00, face value approx. 3,000.00
- 1198 ★★田 **Postage.** Small group comprising 11 sets of Columbian souvenir sheets, and a group of 8c-45c blocks and plate blocks, Mint N.H., Very Fine, Face value over..... 300.00
- 1199 ★★田 **Modern Issues.** Mostly plate blocks, few panes with better incl. \$2 Bobcat and 13c Capex (18), few booklets, Very Fine, Face value approximately 250.00
- 1200 ★★田 **Modern Sheet Collection.** 1c-29c commemoratives, better incl. Nos. 737 (7), 739, 743, few other 3c Purples, 789, 894, 1381 (3), 2002b (6), 2158a, 2335a (8), many other modern se-tenants, also incl. few plate blocks of No. 702, few 3c blocks of 50, few selva faults to be expected, in three Supersafe sheet binders, overall Very Fine, Face value 1,214.00
- 1201 ★ **Commemorative Collection.** Scott Specialty album of unused stamps, incl. Nos. 230-239, 241, 285-289, 294-298, 630, few blocks incl. blocks of four of Nos. 620-621, few small faults, mostly Fine-Very Fine..... E. 1,000-1,500
- 1202 ★★田 **United Nations.** Accumulation comprising Mint N.H. Nos. 38, UNTEA set, five blocks with "Bundesdruckerei Berlin" in margin, complete panes of 1976 UNPA and 1979 IYC (both NY and Geneva), Extremely Fine E. 100-150
- 1203 ★★ **United Nations.** Massive accumulation in three cartons, incl. some albums of singles incl. No. 38, stockbooks with massive duplication of some earlier issues, plate no. and inscription blocks galore, fresh and Fine-Very Fine E. 500-750

END OF SALE — THANK YOU

Sell through America's premier stamp auctioneer

Other firms may try to copy the Siegel firm's formula for success, but no one can match our expertise and track record in selling collections at auction.

When the time comes to sell your collection, there are some facts we would like you to consider:

- Year after year, the Siegel firm sells more United States and Confederate stamps and covers than anyone else.
- Siegel sales generate the kind of excitement that creates more competitive bidding and higher prices.
- The Siegel mailing list has been built over 70 years and has a 90% active-buyer rate over the past five years. It continues to grow every day, and our clients continue to increase their buying power.
- The Siegel website receives many thousands of hits before the auction, which gives your stamps wider exposure and creates more competitive bidding.
- Siegel sale catalogues win top national awards. They have become philately's most effective tool by educating and enticing buyers.
- The Siegel firm's reputation for paying all obligations on time is backed by a strong capital base and consistent record of profitability.

If excellence is your goal in collecting, when it is time to sell, it makes sense to choose an auctioneer whose excellence has been proven over time.

Robert A. Siegel

AUCTION GALLERIES, INC.

www.siegelauctions.com

60 East 56th Street, 4th Floor, New York, N.Y. 10022

Phone (212) 753-6421 • Fax (212) 753-6429 • E-mail: stamps@siegelauctions.com

Sale 879

Please provide the following information:

NAME
 ADDRESS
 CITY/STATE/ZIP.....
 TEL. (DAY).....FAX
 E?MAIL.....

PADDLE #

Do not write in box

Have you purchased from us in the past 5 years? If so, please go to Section 3)

☐ NO (please provide a trade reference and bank

information)

References:

Stamp Firm:..... Telephone.....

In the space provided below, enter the advance the bidding at one increment over the number from Sale 879 and your next highest bid; therefore, you may be corresponding bid. Please write dollar awarded the lot amounts only and enter the maximum bid at less than your maximum bid. Please do not you wish to have us execute on your behalf, plus bids or buy bids. If you wish to bid according to the bidding increments (on one lot or the other, indicate your or bid side of this form) Your bid will NOT between lot number/bid entries and bracket include the 10% buyer's premium We will your choices. If you wish to bidding

☐ LIMIT BIDS: Check this box if you wish to limit the total amount of your bids (not including the 10% buyer's premium) in this sale. Your bids will be executed until \$

Lot	Bid	Lot	Bid	Lot	Bid
	\$		\$		\$

AGREEMENT: By signing this bid form, you added to your successful agree bids, and any sales tax or use tax which may to pay for purchases resulting from your bids, on the total invoiced amount. It is in accordance with the conditions of Sale understood that these bids will be executed printed in the sale catalogue. You also agree Siegel Auction Galleries as a courtesy to to pay the 10% buyer's premium and any absentee bidders, but that no legal shipping costs (see reverse), which will be responsibility shall lie with the auctioneer Payment must be made by cash, check, money order or wire transfer. Credit cards will

+ SIGNED TODAY'S DATE

Please submit your bids promptly (telephone bids must be confirmed in writing).

Mail to: Robert A. Siegel Auction Galleries, Inc

60 E. 56th Street, 4th Floor, New York, N.Y. 10022

OR FAX YOUR BIDS:

Shipping Instructions, Bidding Increments and space for additional bids on other

Lot	Bid	Lot	Bid	Lot	Bid
	\$		\$		\$

Shipping and Transit Insurance Current Postage & Insurance Charges

We will be pleased to arrange for shipping and transit insurance for purchases in this sale (except those described as "floor sale only"). To expedite billing and delivery to hundreds of buyers per sale, we use standard charges for postage and insurance, based on the invoiced total and mailing requirements (see schedule). The standard charges are sometimes slightly more or less than the actual postage but we do not include any fees for our labor or packing costs. Therefore, we ask all buyers to remit the prescribed amount for shipping charges.

Transit insurance is provided in all cases except when the buyer has furnished us with proof that insurance coverage is effective under another policy. Proof, in such cases, will be accepted in the form of a written certificate from the insurance carrier.

Bidding Increments

The auctioneer may regulate the bidding at his discretion. However, to assist absent bidders in establishing their maximum bid each lot, the increments shown at right will be used in most cases. We recommend that written bids conform to these increments (those which

Invoice Total	Shipping Method	Charges
Up to 10,000	Fedex Only	\$18.00
Over \$10,000	Fedex Only	\$25.00*
Foreign Destinations (any value)	Fedex/Courier	\$25.00**
Bulk Lots	UPS Preferred	By weight and value (min. \$25.00)
*Insurance and postage on certain heavy or valuable packages may incur an additional charge.		
**Buyers are liable for all customs duties and		

IMPORTANT NOTICE REGARDING IRRADIATION
The U.S. Postal Service policy of irradiating all classes of mail poses a significant potential risk of irreversible damage to philatelic material, including ink, paper and gum.
WE WILL NOT USE THE MAILS TO SHIP LOTS.
Please provide a street address for FedEx

Up to \$140	\$5	\$3,000-\$7,000	\$250
\$140-\$300	\$10	\$7,000-\$20,000	\$500
\$300-\$700	\$25	\$20,000-\$30,000	\$1,000
\$700-\$1,400	\$50	\$30,000-\$75,000	\$2,500
\$1,400-\$3,000	\$100	\$75,000 up	\$5,000