

Sale 889

Wednesday and Thursday,
December 8-9, 2004

United States Stamps and Postal History

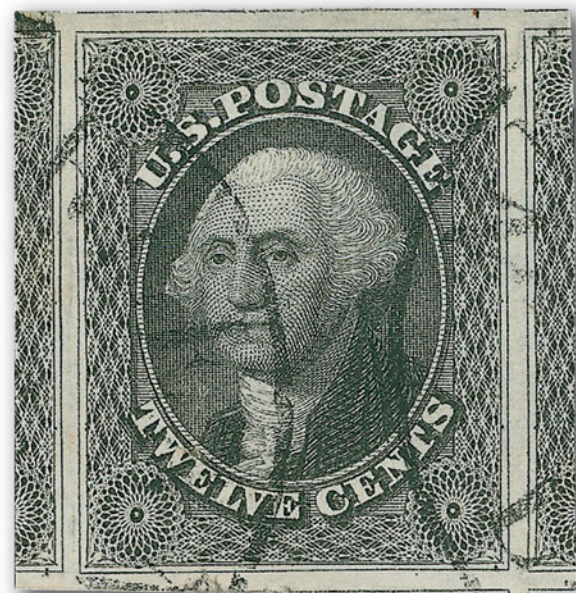

Robert A. Siegel

AUCTION GALLERIES, INC.

www.siegelauctions.com

Sale 889

Wednesday and Thursday,
December 8-9, 2004

United States Stamps and Postal History

Featuring

The Estate of Father Donald O'Shea

Revolutionary War and
Early Territorial Postal History

The Jose San Roman Correspondence

The Estate of William Shafer

Most lots are offered without reserves

Pre-sale exhibition

Monday, December 6 — 10:00 a.m. to 4:00 p.m.
or by appointment (please call 212-753-6421)

**On-line catalogue, e-mail bid form, resources and
the Siegel Encyclopedia are available on our web site:**

www.siegelauctions.com



Arrangement of Sale

First session (lots 1001-1240)
Wednesday, December 8, at 10:30 a.m.

Stamps:

Postmasters' Provisionals, 1847 Issue ..pages	4-11
1851-56 Issue	12-17
1857-60 Issues and Reprints	18-25
1861-68 Issues and Re-Issues	25-34

Second session (lots 1241-1787)
Wednesday, December 8, at 1:30 p.m.

1869 Pictorial Issue and Re-Issues	35-40
1870-93 Bank Note Issues	41-50
Columbian Issue	51-55
1894-98 Bureau Issue	55-57
Trans-Mississippi Issue	58-59
Pan-American thru Washington-Franklins ..	60-73
1922 and Later Issues	74-75
Air Post	76-79
Back-of-Book & U.S. Possessions	80-97
Group Lots, Collections & Accumulations ..	97-104

Third session (lots 1788-2161)
Thursday, December 9, at 1:30 p.m.

Postal History:

Revolutionary War & Early Americana.....	105-110
Early Territorial Mail.....	111-113
Historical Letters	113
Postal Markings by State	114-116
The Jose San Roman Correspondence	116-118
Transatlantic Mail	118
Postmasters' Provisionals, 1847 Issue	119-127
1851-60 Issues	128-137
1861-68 Issues	138-145
1869 Pictorial Issue	146-149
Bank Note and Later Issues	150-155
Air Post and Back-of-Book Issues	156-166
Confederate States	167-175
U.S. Possessions	175
Cover Group Lots	175-178

On the cover

Front Cover: Lot	1091, 1095 and 1100
Back Cover: Lots	1183, 1213, 1834

Above: Lot 1842



1001



1002



1004



1003



1006



1007



1008



1009



1010



1011



1012



1013



1014



1015



1016

FIRST SESSION (LOTS 1001-1240)
WEDNESDAY, DECEMBER 8, 2004, AT 10:30 A.M.

UNITED STATES STAMPS

POSTMASTERS' PROVISIONALS, 1847 ISSUE

- 1001 ★ **New York N.Y., 5c Black, "ACM" Initials (9X1).** Horizontal pair, original gum, beautiful deep shade and impression, large margins to cut in at bottom, scissors cuts in top margin and into bottom of stamps, still a presentable and very rare original-gum multiple of the 5c New York Provisional 5,500.00
- 1002 **New York N.Y., 5c Black, "ACM" Initials (9X1).** Control initials lightened, full even margins, blue ms. cancel, Very Fine appearance with 2004 P.F. certificate..... 525.00
- 1003 ★田 **Providence R.I., 5c Gray Black (10X1).** Block of four, original gum, lightly hinged, large margins, Extremely Fine, with 2004 P.F. certificate 1,450.00
- 1004 P **5c Red Brown, Plate Proof on India (1P3).** Margins all around, tiny insignificant margin flaw, still Very Fine 600.00

- 1005 ★ **5c Red Brown (1).** Original gum, small h.r., large even margins all around, bright shade
EXTREMELY FINE ORIGINAL-GUM EXAMPLE OF THE
5-CENT 1847 ISSUE.
The 5c 1847 is extremely scarce in sound original-gum
condition and of this quality 6,500.00



1005

- 1006 (★) **5c Dark Brown (1a).** Unused (no gum), full to huge margins, wonderful deep rich color and sharp impression, light corner creases, otherwise Very Fine, with 1996 P.S.E. certificate 3,000.00
- 1007 **5c Brown (1 var).** Large margins all around, bright shade, light strike of **red town datestamp**, Extremely Fine Gem, with 2002 P.F. certificate..... 750.00
- 1008 **5c Brown (1 var).** Large margins all around, rich color, clear strike of **blue circular datestamp**, fresh and Extremely Fine 675.00
- 1009 **5c Red Brown (1).** Large margins, pretty shade nicely contrasted by **blue grid** cancels, Extremely Fine, with 1998 P.F. certificate 585.00
- 1010 **5c Brown (1).** Full to huge margins, wonderful deep shade and sharp impression, light red grid cancel, Extremely Fine..... 550.00
- 1011 **5c Red Brown (1).** Large to huge margins incl. part of adjoining stamp below, clear impression, **black grid** cancel, Extremely Fine..... 650.00
- 1012 **5c Grayish Brown (1a).** Large to huge margins including **right sheet margin**, clear impression, bold centrally struck **orange-red grid** cancel, tiny tear, otherwise Extremely Fine 690.00
- 1013 **5c Dark Brown (1a).** Large to huge margins including framelines of adjoining stamps at left and bottom plus wide **sheet margin at right**, deep color and clear impression, clearly shows a **position dot** in margin above "S" of "US", light **blue grid** cancel, pressed vertical crease, Extremely Fine appearance 660.00
- 1014 **5c Deep Red Brown (1).** Large to huge margins including frameline of adjoining stamp at right, lovely color and crisp impression, small corner thin and trivial light corner crease, Extremely Fine appearance 550.00
- 1015 **5c Dark Brown (1a).** Three large to huge margins, ample at bottom, intense color with especially sharp impression, light red grid cancel, Very Fine, with 1989 P.F. certificate as Red Brown shade 625.00
- 1016 **5c Red Brown (1).** Large to full margins incl. part of adjoining stamp at bottom, bright color, neat strike of red grid cancel, Very Fine and choice 550.00



- 1017 **5c Dark Grayish Brown (1a).** Ample margins all around, choice color and clear impression, cancelled by scarce **red four-bar grid**, Very Fine..... 550.00
- 1018 **5c Dark Red Brown (1).** Ample to mostly large to huge margins, “**paint**” **red** cork cancel, Very Fine and choice..... 550.00
- 1019 **5c Red Brown (1).** Ample to large margins, **stitch watermark** variety, fresh color, neat **blue town** datestamp, Very Fine, accompanying 1987 P.F. certificate for a pair as Dark Brown which it is not 675.00
- 1020 **5c Red Brown (1).** Ample to huge margins incl. **bottom right corner sheet margins**, bright color, red grid and **black** cancels, faint diagonal crease and some overall soiling, otherwise Very Fine, scarce corner-margin example of the 5c 1847 Issue 650.00
- 1021 **5c Red Brown (1).** Large margins, bright color, light strike of red grid cancel, small thin spot at top, appears Very Fine 550.00
- 1022 **5c Red Brown (1).** Large margins to clear, cancelled by red grid on small blue piece, faint age spotting at top right, otherwise Very Fine 550.00
- 1023 **5c Blackish Brown (1a).** Ample to large margins, wonderful example of the shade, bold **blue** Syracuse, N.Y. datestamp, light pressed horizontal crease, appears Very Fine 925.00
- 1024 **5c Brown (1 var).** Large margins to just clear, bold strike of **blue Philadelphia “Paid”** cancel, Fine 635.00
- 1025 **5c Red Brown (1).** Full margins to barely in at right, bold strike of red square grid cancel, few small faults, appears Fine 550.00
- 1026 **5c Red Brown (1).** Pen cancel removed, ample margins to slightly in, faults, otherwise Fine..... 275.00

5-CENT 1847 ISSUE — CANCELLATIONS



- 1027 **5c Brown (1).** Three large to huge margins, ample at bottom, rich color and crisp impression, **red St. Johnsbury Vt. "Scarab" fancy cancel**, Very Fine, one of the rarest and most sought-after 1847 cancels, with 1996 P.F. certificate..... E. 1,500-2,000
- 1028 **5c Red Brown (1).** Ample to huge margins showing frameline of next stamp at left, tied on piece by **red Herringbone fancy cancel** with matching Binghamton N.Y. datestamp, horizontal crease, otherwise Very Fine, a rare 1847 issue cancel, with 1986 P.F. certificate which calls the crease "a pre-printing fold"..... E. 500-750
- 1029 **5c Red Brown (1).** Ample to huge margins, fresh color and clear impression, **blue Wilmington & Raleigh Railroad "Pinwheel" cancel**, small thin spot, Very Fine appearance and scarce, with 1994 P.F. certificate..... E. 300-400
- 1030 **5c Dark Brown (1a).** Ample margins all around, wonderful intense color and sharp impression, double strike of **blue Roman numeral "V" cancel**, Very Fine, with 1996 P.F. certificate..... 725.00
- 1031 **5c Red Brown (1).** Clear to large margins, clear impression, well-struck **blue "Way 5" cancel**, tiny corner repair in the extreme bottom left corner, Fine appearance, scarcer than the Scott value indicates 1,050.00
- 1032 **5c Red Brown (1).** Three clear to large margins, slightly in at top, tiny corner creases, cancelled by **six-ring Canadian target in black**, one of the rarer markings on 1847 issue stamps and a Fine strike, with 1996 P. F. certificate 3,550.00
- 1033 **5c Dark Red Brown (1).** Three large to huge margins, partially cut in at top, marvelous intense color and very clear impression, tied on small piece by **blue "Troy & New York/Steam Boat" two-line route agent's handstamp**, Very Fine, strikingly handsome and very scarce, with 1996 P.F. certificate, Scott Retail is for an ordinary "Steamboat" cancel 935.00
- 1034 **5c Red Brown (1).** Ample to large margins except top right corner a tiny bit diagonal just nicking the frameline, **green town datestamp**, Fine and rare 1,800.00



- 1035 **5c Brown (1).** Clear to large margins, great color and wonderful impression, perfectly struck **Hudson River Mail red wavy-line grid in circle** cancel, about as complete as one could expect to find on a single stamp, an Extremely Fine example of this rare marking, with 1990 P.F. certificate E. 750-1,000
- 1036 **5c Red Brown (1).** Ample to large margins, fresh color, clearly struck **Brattleboro Vt. red 13-bar grid in circle** cancel, two rather insignificant corner creases, otherwise Very Fine, with 2000 P.F. certificate..... E. 300-400
- 1037 **5c Dark Red Brown (1).** Three-margin example with a vertical crease, bold **blue circular grid of tiny squares** attributed to **Madison River & Lake Erie Railroad**, a rare 1847 cancel E. 300-400
- 1038 **5c Grayish Brown (1a).** Large margins including **bottom sheet margin**, part strikes of **red numeral "5"** cancel, horizontal crease at bottom just inside of the frameline, Extremely Fine appearance 775.00
- 1039 **5c Light Brown (1).** Huge margins incl. **right sheet margin**, touched at bottom, pretty color, two strikes of **blue numeral "10"** cancels, Fine, with 2000 P.F. certificate. 685.00
- 1040 **5c Brown (1).** Three large to huge margins, ample at bottom, fresh color and clear impression, bold **blue straightline "Paid"** cancel, tiny thin and minor tear, Very Fine appearance 600.00
- 1041 **5c Brown (1).** Three large to huge margins, clear to just in at bottom, light **magenta Hartford Conn. datestamp**, trivial speck of ms., Fine and scarce, with 1980 A.P.S. certificate 800.00
- 1042 **5c Dark Brown (1a).** Three large to huge margins, ample at right, tied on piece by red New York square grid, the piece is folded in a way to show **"America/Liverpool FE 13, 1848"** receiving datestamp, few light age bleaching spots on the stamp's edge, otherwise Very Fine, with Calvet M. Hahn handwritten explanation of the travels of this stamp and its period of printing..... 550.00
- 1043 **5c Red Brown (1).** Clear margins to just in, cancelled by four ms. "X"'s in each corner, light horizontal crease at bottom, small paper adhesions at top on back, appears Fine, unusual and attractive cancels, with 2001 P.F. certificate 275.00

5-CENT 1847 ISSUE — MULTIPLES



- 1044 **5c Pale Red Brown (1).** Vertical pair, full to huge margins including part of the next stamp at bottom right, distinctive bright shade, cancelled by **blue** datestamp with integral "10" rate, Very Fine and choice, with 1997 P.S.E. certificate 1,400.00
- 1045 **5c Deep Red Brown (1).** Horizontal pair, ample to huge margins, rich color, bold **blue Troy N.Y. datestamp**, right stamp pressed vertical crease ending in small margin tear, otherwise Very Fine 1,400.00
- 1046 **5c Bright Red Brown (1).** Horizontal pair, ample to large margins, bright color and detailed impression, neat red grid cancels, light creases, otherwise Very Fine . 1,150.00
- 1047 **5c Brown (1).** Horizontal pair, clear to large margins virtually all around, rich color and excellent impression, each with **blue "Alby. & Buffalo R.R." datestamp** (faint pencil marks as well), neatly pressed vertical crease at left, otherwise Fine-Very Fine, with 1972 P.F. certificate..... 1,620.00
- 1048 **5c Brown (1).** Horizontal strip of three, clear to large margins except slightly in at bottom right, dark shade and sharp impression, orange-red grid cancels, right stamp pressed vertical crease and a small rub in the middle of the center stamp, otherwise Fine multiple 2,350.00

- 1049 田 **5c Dark Brown (1a).** Block of four, margins virtually all around, rich color and fairly light ms. cancel, top stamp tiny edge thin, bottom left small closed tear (scissors-cut in margin between stamp as well)

FINE-VERY FINE APPEARANCE. IT IS BELIEVED THAT THERE ARE FEWER THAN TEN USED 5-CENT 1847 BLOCKS KNOWN IN ANY CONDITION.

Scott Retail as a used block with handstamp cancel 27,500.00



1049



- 1050 **5c Orange Brown, Dot in "S" of "US" (1b var.).** Large to huge margins including part of adjoining stamp at top, remarkably intense shade and clear impression, partial blue town datestamp, Extremely Fine, with 2000 P.F. certificate 1,025.00
- 1051 **5c Orange Brown (1b).** Full to huge margins, choice example of this scarce and elusive shade, neat **black grid** cancel and light red town datestamp, Extremely Fine, with 1995 P.F. certificate, Scott Retail does not include \$200.00 premium for red town cancel..... 1,850.00
- 1052 **5c Orange Brown (1b).** Ample to huge margins including **left sheet margin**, rich color and lovely impression, multiple strikes of **red "5"** cancel, Very Fine and choice, with 1995 P.F. certificate 950.00
- 1053 **5c Orange Brown (1b).** Clear to large margins except touched at right, remarkably beautiful deep shade and sharp impression, light red grid cancel, two rather dramatic **pre-print paper folds**, very uncommon on the 1847 issue, Fine, an excellent item for the specialist 850.00
- 1054 **5c Brown Orange (1b).** Clear to huge margins, lovely bright shade and cancelled by **red criss-crossed grids**, Fine..... 1,750.00
- 1055 **5c Pale Brown Orange (1b).** Three large to huge margins incl. part of adjoining stamp at left, clear to ample at bottom, fresh color, cancelled by **blue Baltimore Railroad** datestamp, Fine and scarce, with 1998 P.S.E. certificate 1,950.00



- 1056 **5c Red Orange (1c).** Ample margins except touched at bottom left, red New York square grid cancel
FINE. THE RED ORANGE IS BY FAR THE RAREST OF ALL 5-CENT 1847 SHADES.
With 1997 P.S.E. and 1998 P.F. certificates 5,500.00

1056



- 1057 **5c Dark Red Brown, Double Transfer Ty. A (1-A).** Position 80R1, double transfer of top frame-line, clear to large margins, intense color and a well-defined impression, light unobtrusive blue cancel, Fine and attractive, with 1988 P.F. certificate..... 735.00
- 1058 **5c Brown, Double Transfer Ty. B (1-B).** Position 90R1, **striking paper fold-over**, full margins to clear at right, red grid cancel, Fine, remarkable combination of fold-over and double transfer 700.00
- 1059 **5c Red Brown, 10c Black (1, 2).** Seven 5c stamps and two covers, various shades, the off-cover items include one that appears unused, blue and red grid cancels (one four-bar blue grid) and blue Syracuse N.Y. datestamp, folded letters dated Oct. 21, 1847, and May 2, 1851, the former tied by a blue framed "Paid" with Philadelphia datestamp, latter tied by red grid with a matching Chicago Ill. datestamp (small erosions), 10c with red grid cancel (small repair), mixed condition, Very Good-Extremely Fine appearance, two of the 5c off-cover stamps with P.F. certificates..... *Not illustrated* E. 1,500-2,000
- 1060 **10c Black (2).** Ample to full margins, deep shade, clear strike of **red grid** cancel, Very Fine, with 2004 P.F. certificate 1,350.00
- 1061 **10c Black (2).** Three large to huge margins, ample to clear at bottom, intense color, neat red grid cancel, small thin spot, Fine appearance..... 1,350.00
- 1062 **10c Black (2).** Clear margins to barely in, cancelled by bold "**paint**" red grid, thin spots, otherwise Fine 1,350.00
- 1063 **10c Black (2).** Large margins to clear, intense shade, light strike of **blue** cancel, Fine... 1,400.00
- 1064 P **5c Red Brown, Reproduction, Small Die Proof (3P2).** From the Roosevelt album, carefully removed from its page without any of the gray backing adhering, fresh and Extremely Fine, only 85 were produced 425.00
- 1065 (★) **5c Red Brown, Reproduction (3).** Without gum as issued, ample to large margins, bright color, Very Fine, with 1987 P.F. certificate..... 725.00
- 1066 **5c Red Brown, Reproduction (3).** Ample to huge margins virtually all around including a huge **sheet margin** at left, bold quartered cork "trial cancel", paper has a "watermark" with vertical lines (resembling laid lines) in the sheet margin and a frame set within the design perimeter, Fine, an ideal item for exhibition and further study 725.00
- 1067 ★ **10c Gray Black, Reproduction (4).** Without gum as issued, large margins to full, bright color, tiny toned spot at top right, otherwise Very Fine 900.00

1851-56 ISSUE



1068

1068 **1c Blue, Ty. Ib (5A).** Position 6R1E, large margins to barely in at bottom left incl. part of sheet margin at top, beautiful bright shade and impression from Plate 1 Early, complemented by bright **blue** "Charleston S.C. Paid Apr. 24" (1852) circular datestamp

VERY FINE AND CHOICE EXAMPLE OF THE 1851 ONE-CENT IMPERFORATE TYPE IB, POSITION 6R1E, WHICH SHOWS THE DESIGN COMPLETE AT TOP AND NEARLY COMPLETE AT BOTTOM.

Type Ib comes from only six positions on Plate 1E: Positions 3-6, 8 and 9R1E. The best examples of Type Ib come from Positions 6R1E and 8R1E.

With 1961 P.F. certificate 12,000.00



1069

1069 **1c Blue, Ty. Ib (5A).** Position 4R1E, ample to large margins almost all around, bright Plate 1 Early shade, **red grid** cancel centered on stamp, horizontal crease and expert repair, Very Fine looking example of this rare 1c type, with 1985 P.F. certificate 7,000.00



- 1070 **1c Blue, Ty. Ia (6).** Margins virtually all around, dark Plate 4 shade, two small light vertical pen stroke cancels, pressed vertical crease ending in tiny tear, Fine appearance, with 1949 P.F. certificate..... 5,500.00
- 1071 **1c Blue, Ty. Ia (6).** Large margins to in at top and left, rich color, neat strike of Mobile cancel, light horizontal crease, repaired tear at top right, otherwise Fine, with 1992 P.S.E. certificate..... 11,000.00
- 1072 **1c Blue, Ty. Ic (6b).** Position 82R4, three ample to large margins, slightly in at right, beautiful intense Plate 4 color, unobtrusive face-free cancel, Very Good example of this scarce type, with 2000 P.S.E. certificate..... 2,250.00
- 1073 (★)田 **1c Blue, Ty. II (7).** Block of four, unused (no gum), clear to huge margins including **left sheet margin**, bright color, Very Fine, with 1992 P.F. certificate, Scott Retail as four singles without gum, block of four with original gum catalogs \$5,500.00..... 2,000.00
- 1074 **1c Blue, Ty. II (7).** Plate 1E, ample to huge margins incl. **bottom sheet margin** and traces of adjoining stamp at left, **blue grid** cancel, bright early shade, Extremely Fine, a lovely sheet-margin stamp from Plate 1 Early with 2004 P.F. certificate..... 167.00
- 1075 **1c Blue, Ty. II (7).** Plate 3, ample to mostly huge margins, intense color, neat town date-stamp, Very Fine, an uncommonly choice and scarce example from this short-lived plate, with 1988 P.F. certificate 400.00
- 1076 **1c Blue, Ty. II, Plate Crack (7 var).** Position 2L2, large margins all around, deep rich color, face-free cancel which leaves large plate crack at right clearly visible, thin spot at top, appears Extremely Fine, attractive example of this dramatic variety 375.00
- 1077 **1c Blue, Ty. II (7).** Huge margins to slightly in at top, fresh color, bold “(Green) Island, N. (Y.)” **two-line datestamp** with “1857” as the second line (month struck off of the stamp), a very rare cancel, straightline cancels are sometimes seen on 3c 1851’s, but almost never on 1c stamps E. 400-500



1078

1c Blue, Ty. IIIa-III (8A-8). Positions 77-78R4, the right stamp Ty. III, full to large margins, intense Plate 4 shade, light Mobile Ala. town datestamp

EXTREMELY FINE. A HIGHLY DESIRABLE AND EXCEPTIONALLY CHOICE ONE-CENT 1851 COMBINATION PAIR.

Signed Bloch (with 1961 Friedl certificate)..... 4,900.00

1078



- 1079 **1c Blue, Ty. III (8).** Position 30L4, huge margins to slightly in at right, classic Plate 4 color, town datestamp, small scissors cut at bottom, Fine appearance, with 1989 P.F. certificate..... 3,250.00
- 1080 **1c Blue, Ty. IIIa (8A).** Plate 1 Early, margins virtually all around, central circle of wedges cancel, Fine and attractive..... 1,050.00
- 1081 ★ **1c Blue, Ty. IV (9).** Original gum, three large margins, slightly in at bottom, dark shade, small diagonal crease at bottom right, otherwise Fine and fresh, with 2004 P.F. certificate..... 800.00
- 1082 (★)田 **1c Blue, Ty. IV (9).** Block of four, unused (no gum), margins virtually all around, huge at right, rich color, bottom pair pressed horizontal crease, Fine-Very Fine appearance, Scott Retail as four singles without gum, block of four with original gum catalogs \$3,750.00 1,200.00
- 1083 **1c Blue, Ty. IV (9).** Position 95L1L, recut once at top, enormous margins all around with traces of adjoining stamps and part of bottom sheet margin, lightly struck town datestamp, rich color, Extremely Fine Gem, uncommonly beautiful, with 2003 P.S.E. and 2004 P.F. certificates. 135.00
- 1084 **1c Blue, Ty. IV (9).** Position 9L1L, recut once at top and twice at bottom, huge margins all around incl. part of adjoining stamp at bottom and **sheet margin at top**, deep rich color nicely contrasted by **red carrier** datestamp, Extremely Fine Gem, with 1975 and 2004 P.F. certificates ... 145.00
- 1085 **1c Blue, Ty. IV (9).** Large margins to just clear, bright color, **blue town** datestamp, Very Fine and choice, with 2003 P.F. certificate 135.00



- 1086 **1c Blue, Ty. IV (9).** Position 1R1, three enormous margins incl. **top and left sheet margins** and part of adjoining stamp at right, just in at bottom, brilliant color, neat strike of town datestamp, faint horizontal crease visible only in fluid, appears Very Fine, attractive corner margin example 130.00
- 1087 **1c Blue, Ty. IV (9).** Position 6R1L, huge margins to just in at bottom incl. **sheet margin at top** and part of adjoining stamp at left, intense color, large Boston "Paid" grid cancel, Very Fine, scarce, this position yielded Type Ib (Scott 5A) in the early state of the plate, with 1997 P.F. certificate 130.00
- 1088 **1c Blue, Ty. IV (9).** Horizontal pair, left stamp recut once at top and twice at bottom, right stamp recut once at top and once at bottom, large margins to clear incl. **sheet margin at top**, neat strike of New Orleans circular datestamp, bright color from a slightly dry print, Very Fine, with 1978 P.F. certificate..... 275.00
- 1089 (★) **3c Orange Brown (10).** Unused (no gum), full margins to clear, radiant color, fresh and Very Fine, with 1978 P.F. certificate..... 1,500.00
- 1090 ★ **3c Dull Red (11).** Original gum, large to huge margins incl. part of adjoining stamp at bottom, rich color, tiny thin spot in bottom margin, Extremely Fine appearance, with 1989 and 2004 P.F. certificates, the first not mentioning the thin spot 275.00



1091

- 1091 ★★ **3c Dull Red (11). Mint N.H.,** enormous margins all around incl. significant portions of adjoining stamps at sides and also part of three additional stamps, bright color

EXTREMELY FINE GEM. A SUPERB MINT NEVER-HINGED EXAMPLE OF THE 3-CENT 1851 ISSUE IN THE FINEST CONDITION ATTAINABLE. A STAMP OF REMARKABLE BEAUTY.

With 1995 and 2004 P.F. certificates as strips of three 300.00

- 1092 **3c Dull Red, Chicago Perf 12½ (11 var).** Deep shade, neatly cancelled by "Chicago Ill. May 5, 1857" circular datestamp
- A FINE AND ATTRACTIVE EXAMPLE OF THE 3-CENT 1851 WITH CHICAGO PERFORATIONS.
- This stamp has unusually complete perforations for the Chicago Perf. 6,000.00



1092



1093

- 1093 ★ **5c Red Brown (12).** Original gum, large margins all around, faint horizontal crease at bottom, small corner crease at top right

VERY FINE APPEARANCE. A RARE ORIGINAL-GUM EXAMPLE OF THE 5-CENT 1856 ISSUE.

With 1979 P.F. certificate 20,000.00

- 1094 (★) **5c Red Brown (12).** Unused (no gum), large margins to barely touched at left, deep rich color

VERY FINE AND CHOICE. A RARE UNUSED EXAMPLE OF THE 5-CENT 1856 ISSUE.

With 2004 P.F. certificate 8,500.00

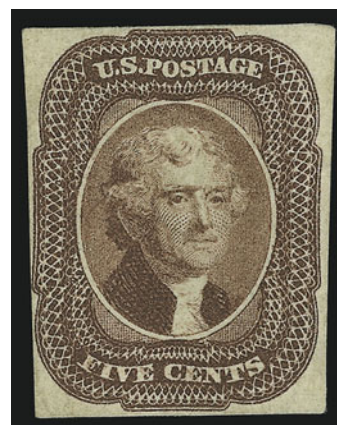

1094



1095

- 1095 **5c Red Brown (12).** Enormous margins all around incl. significant portions of adjoining stamps at sides, deep rich color on bright paper, neat strike of New Orleans circular datestamp

EXTREMELY FINE GEM. A SUPERB STAMP IN EVERY RESPECT AND EASILY ONE OF THE FINEST USED EXAMPLES OF THE 5-CENT 1856 ISSUE IN EXISTENCE.

With 2002 and 2004 P.F. certificates, the former as strip of three..... 875.00



- 1096 **5c Red Brown (12).** Large even margins, bright color, light strike of town datestamp and part of French transit cancel, Extremely Fine..... 875.00
- 1097 **5c Red Brown (12).** Vertical strip of three, large margins to just touched, bright color, light strikes of town datestamp, few faults incl. expertly repaired at bottom left, otherwise Fine..... 4,500.00
- 1098 **10c Green, Ty. II (14).** Full to large margins, rich color, neat strike of brownish-black circular datestamp, Very Fine and choice, with 1983 P.F. certificate for pair 200.00
- 1099 **10c Green, Ty. IV (16).** Position 3R1, recut at top, large to huge margins, rich color, sharp strike of circular datestamp, sealed tear into design at bottom, otherwise Extremely Fine, beautiful appearance 1,500.00

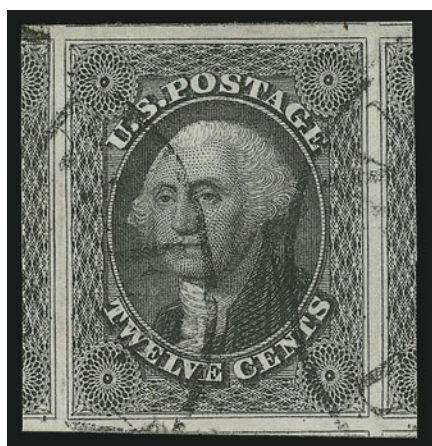

1100

12c Black (17). Massive margins all around incl. large portions of adjoining stamps at sides and also part of four additional stamps, razor-sharp impression on bright paper, neat strike of town datestamp

EXTREMELY FINE GEM. A PHENOMENAL STAMP IN EVERY RESPECT — IMPRESSION, MARGINS, CANCEL AND COLOR.

With 1994 and 2004 P.F. certificates as strip of three..... 325.00

1100

- 1101 **12c Black (17).** Large margins all around, deep shade and impression, lightly struck town datestamp, Extremely Fine, with 2004 P.F. certificate..... 325.00
- 1102 **12c Black (17).** Full even margins, beautiful dark shade and intense impression, grid cancel, small diagonal crease at top left, otherwise Very Fine and choice, with 2004 P.F. certificate..... 325.00

1857-60 ISSUE



- 1103 ★ **1c Blue, Ty. I (18).** Original gum, pretty shade, Very Fine for this issue 2,200.00
- 1104 (★) **1c Blue, Ty. I (18).** Unused (no gum), choice centering, light horizontal crease, appears Extremely Fine 900.00
- 1105 (★) **1c Blue, Ty. I (18).** Unused pair (no gum), exceptionally well-centered, small faults including light crease, short perf and tiny thin spot, otherwise Extremely Fine appearance 1,800.00
- 1106 **1c Blue, Ty. I (18).** Remarkably well-centered, choice pastel color complemented by neat red town datestamp, Extremely Fine 685.00
- 1107 **1c Blue, Ty. I (18).** Choice centering, pretty pastel shade, light strike of target cancel, single short perf at bottom, otherwise Very Fine 650.00
- 1108 **1c Blue, Ty. I (18).** Three wide margins, blue **"Balto. Paid"** cancel, Very Fine and attractive 660.00
- 1109 **1c Blue, Ty. I (18).** Near perfect centering, **"Paid"** cancel, trivial light corner crease, Extremely Fine appearance 675.00
- 1110 **1c Blue, Ty. I (18).** Dark shade, prominent plate bruise in "One", bold red **New York** carrier cancel, single nibbed perf at bottom, otherwise Very Fine 735.00

- 1111 **1c Blue, Ty. Ia (19).** Position 95R4, choice centering with large part of the bottom plumes visible, light strike of town datestamp, intense shade and proof-like impression, a very early state of the plate with clearly defined plating marks including the vertical layout line along right ornaments

VERY FINE AND CHOICE EXAMPLE OF THE RARE 1857 ONE-CENT PERFORATED TYPE Ia STAMP.

Due to narrow spacing on the plate, most examples of this stamp have part of the type characteristics cut away by the perforations. The stamp offered here is one of the few known used examples with choice centering and a light cancel. It is an obvious early impression from Plate 4.

Signed Ashbrook. With 1984 and 2004 P.F. certificates 8,000.00



1111



- 1112 **1c Blue, Ty. Ia (19).** Dark Plate 4 shade, **stitch watermark**, clear impression, unobtrusively cancelled by town datestamp, bottom perfs a trifle blunt due to scissors separation, a few clipped perfs at lower right, otherwise Very Fine 8,000.00
- 1113 **1c Blue, Ty. Ia (19).** Position 97R4, ms. "X" cancel, dark Plate 4 shade, bottom perfs in but other margins nicely balanced, faint crease and small thin, otherwise Fine, with 2004 P.F. certificate 3,750.00
- 1114 **1c Blue, Ty. Ic (19b).** Position 89R4, neat town datestamp, rich color, light horizontal crease at top and some mild staining on the back only, Fine appearance, with 1996 P.F. certificate 1,600.00
- 1115 ★ **1c Blue, Ty. II (20).** Plate 11 or 12, original gum, lightly hinged, wonderful rich color on bright white paper, Fine and attractive, with 1994 P.F. certificate 1,200.00
- 1116 **1c Blue, Ty. II (20).** Plate 2, neatly struck Boston datestamp, rich color, remarkably precise centering for a Plate 2 perforated stamp, Extremely Fine, signed Bartels, with 2004 P.F. certificate 275.00
- 1117 **1c Blue, Ty. II (20).** Plate 2, beautifully centered, light town datestamps, marvelous early impression with very prominent plate burr along top (a trait of many Plate 2 positions), Very Fine and choice, with 2004 P.F. certificate 275.00



- 1118 **1c Blue, Ty. II (20).** Plate 2, well-centered, rich color, **red New York carrier** cancel, Very Fine, with 1994 P.F. certificate 310.00
- 1119 (★) **1c Blue, Ty. III (21).** Position 62R4, unused (no gum), rich color, small thin spots, Fine appearance and rare, with 1999 P.F. certificate..... 6,750.00
- 1120 **1c Blue, Ty. III (21).** Exceptionally well-centered, black grid cancel and trace of red transit, tiny tear at left, otherwise Extremely Fine, with 1997 P.S.E. certificate 2,750.00
- 1121 **1c Blue, Ty. III (21).** Plate 4, deep rich color, clear breaks at top and bottom, neat grid cancel, tiny perf tear at bottom and small toned spot, otherwise Very Fine, with 2004 P.S.E. certificate 2,500.00
- 1122 **1c Blue, Ty. III (21).** Intense Plate 4 color, almost Indigo, sharp impression, lightly cancelled by town datestamp, Fine 2,750.00
- 1123 ★ **1c Blue, Ty. IIIa (22).** Plate 4, wide break at top, part original gum (more than “small part” P.F. description), deep rich color, well-centered where it counts (top and bottom), trivial small crease at bottom left and a few toned perfs, otherwise Fine, scarce, with 2004 P.F. certificate..... 2,500.00
- 1124 ★ **1c Blue, Ty. IIIa (22).** Plate 4, large part original gum, rich color, small tear and a couple trivial flaws, Very Fine and choice appearance 2,500.00
- 1125 **1c Blue, Ty. IIIa (22).** Plate 11, Relief A with strong vertical layout line along right side, wide margins, rich color, early impression, cancelled by “U.S.P.O. Dispatch Philada.” octagonal carrier datestamp, Very Fine and choice, a very desirable Plate 11 stamp (see Neinken p.477 for remarks about the layout or guide lines on early impressions from certain Plate 11 positions), with 2004 P.F. certificate..... 625.00



- 1126 **1c Blue, Ty. IIIa (22).** Nicely centered, **stitch watermark**, intense color, clear impression, light **red New York carrier** cancel, Very Fine, with 1995 P.S.E. certificate..... 585.00
- 1127 **1c Blue, Ty. IIIa (22).** Horizontal pair, clear breaks at top, rich color, light strike of circular datestamp, **only partly perforated between stamps vertically**, Fine, unusual item 1,200.00
- 1128 **1c Blue, Ty. IV (23).** Recut once at top and once at bottom, rich color, bold strikes of grid and Philadelphia circular datestamp, fresh and Very Fine 800.00
- 1129 **1c Blue, Ty. IV (23).** Position 8L1L, intense color, very light unobtrusive town datestamp, Fine and attractive..... 800.00
- 1130 ★★ **1c Blue, Ty. V (24).** **Mint N.H.**, deep rich color, fresh and Fine, with copy of 1996 P.F. certificate for block of twelve, Scott Retail as hinged 175.00
- 1131 ★★田 **1c Blue, Ty. V (24).** Block of six, **five stamps Mint. N.H.** (lightly hinged at lower right), natural s.e. at left, beautiful bright shade and well-centered, Fine-Very Fine, Scott Retail as hinged 1,150.00
- 1132 田 **1c Blue, Ty. V (24).** Block of four, wonderfully well-centered and lightly cancelled by black grids, some hinge rejoined perforations, few trivial perf nibbings, otherwise Extremely Fine, used blocks are far scarcer than their mint or unused counterparts, with 1990 PF. certificate 425.00



1133



1134



1135

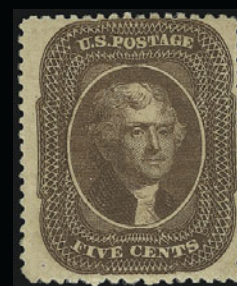

1136



1137



1138



1139



1140



1141



1142



1143

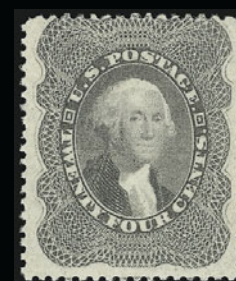

1144

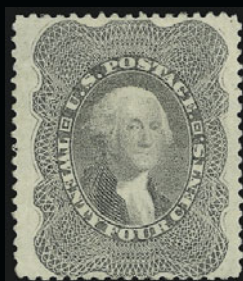

1145



1146



1147



1148



1149



1150

1133	5c “Bright Red Brown” according to P.F., “Indian Red” according to Us (28b vs. 28A — you decide). Radiant color with intense orange cast, light strike of New Orleans circular datestamp and trace of red transit cancel, fresh and Very Fine, with 2002 P.F. certificate describing this as the Bright Red Brown shade — not only is this Indian Red, but it is the fiery orange shade of Indian Red that looks nothing like Bright Red Brown — offered on its own merits, but we assure prospective buyers this is the real thing..... 1,345.00
1134°	5c Indian Red (28A). Dark Indian Red shade, bold strike of circular datestamp and part of red transit cancel, fresh and Fine, with 2004 P.F. certificate 3,325.00
1135 (★)	5c Orange Brown, Ty. II (30). Unused (no gum), brilliant color, choice centering, small thin spot, appears Extremely Fine 550.00
1136 ★	5c Brown, Ty. II (30A). Original gum, fresh deep rich color, attractive centering clear of the design, Fine 2,100.00
1137 (★)	10c Green, Ty. III (33). Unused (no gum), rich color and detailed impression, fresh and Fine, with 1976 P.F. certificate..... 2,500.00
1138	10c Green, Ty. IV (34). Position 74L, recut at top, bright color, neat strike of circular datestamp, reperfed at top and left, diagonal crease ending in small tear at top, otherwise Fine, with 1997 P.F. certificate..... 2,250.00
1139 S	10c Green, Ty. V, Specimen Ovpt. Ty. A, Double Overprint (35S-A var). Clear strike of second “Specimen” ovpt., deep rich color, ink marks at bottom, two creases, appears Very Fine, scarce with the double overprint, with 1978 P.F. certificate, unlisted in Scott, Scott Retail as normal..... 1,250.00
1140 ★	10c Green, Ty. V (35). Original gum, barest trace of hinge, wide margins at top and bottom as well as sides, intense dark shade and proof-like impression, Extremely Fine, uncommonly beautiful, with 2004 P.F. certificate 275.00
1141 ★	12c Black (36). Original gum, lightly hinged, detailed impression, full perforations all around, Very Fine and choice, with 1989 P.F. certificate..... 1,500.00
1142	12c Black, Plate 3 (36b). Enormous left straddle-pane margin with guideline and part of stamp from adjoining pane, distinctive ms. “}” cancel and part of red foreign transit at bottom right, an intense shade and impression atypical of Plate 3 stamps, absolutely every line is distinct incl. the roughly-rendered framelines which are the obvious trait of Plate 3, Extremely Fine Gem, a most desirable and exhibit-worthy 12c 1857, with 2004 P.F. certificate..... 225.00
1143	12c Black, Plate 3 (36b). Beautifully centered with wide margins clear of framelines on three sides, deep shade, lightly cancelled, Very Fine and choice, with 2004 P.F. certificate 225.00
1144 ★	24c Gray Lilac (37). Original gum, barely hinged, bright color and detailed impression, fresh and Fine, with 1999 P.F. certificate for pair 1,600.00
1145 (★)	24c Gray Lilac (37). Unused (no gum), well-centered, tiny thin spot, Very Fine appearance 650.00
1146 P	30c Orange, Plate Proof on India (38P3). Full margins all around, fresh and Extremely Fine, very scarce, with 1995 P.F. certificate 1,250.00
1147 TC	30c Black, Trial Color Plate Proof on India (38TC3). Ample margins all around, Very Fine, well above average for this scarce and difficult trial color..... 1,400.00
1148	30c Orange (38). Well-centered, magnificent color, crossed magenta ms. obliteration which is known to be either a presentation copy or printer’s sample, couple flecks of extraneous ink, Very Fine and scarce E. 200-300
1149 (★)	30c Orange (38). Unused (no gum), brilliant color, choice centering for this difficult issue, fresh and Extremely Fine..... 850.00
1150 ★田	30c Orange (38). Block of four, original gum, wonderful unadulterated rich color, centered to top right, Very Good, centering notwithstanding, this is one of the freshest 30c 1860 blocks of the relatively few that survive today..... 11,500.00



1151



1152



1153



1154



1155



1156



1157



1159



1160



1161



1162



1163



1167



1164



1165



1166

1151	30c Orange (38). Well-centered, deep rich color, tied on large piece by bold dark blue Cincinnati, O. grid duplex and red New York foreign mail transit, red Aachen transit, Very Fine 450.00
1152	30c Orange (38). Rich color, blue Louisville datestamp, Fine and scarce, ex Ishikawa, with 1995 P.F. certificate 470.00
1153	30c Orange (38). Deep shade, clear "Charleston S.C. May 10 1861" double-circle datestamp, scarce Confederate usage , the top right corner was folded over during use and received a small part of another Charleston cancel, otherwise Very Fine 480.00
1154	30c Orange (38). Attractively centered, bright color, clear red New York "Br. Pkt." foreign-mail transit datestamp, two slightly rounded corners, otherwise Very Fine..... 490.00
1155	30c Orange (38). Well-centered, red nine-bar unframed grid cancel, trace of ms. at bottom left, Very Fine and choice 490.00
1156	30c Orange (38). Fresh and bright, New York Ocean Mail datestamp with integral grid, Fine and scarce, with 1997 P.F. certificate 480.00
1157	30c Orange (38). Horizontal pair, tied on small piece by red grid cancels, Fine and attractive..... 1,000.00

1158 ★	90c Blue (39). Original gum, h.r., deep rich color and proof-like impression EXTREMELY FINE ORIGINAL-GUM EXAMPLE OF THE 90-CENT 1860 ISSUE. With 1979 P.F. certificate 3,250.00
--------	--



1158

1159 (★)	90c Blue (39). Unused (no gum), deep rich color, centered to bottom, fresh and Fine, with 2002 P.F. certificate 1,300.00
1160 (★)	1c Bright Blue, Reprint (40). Without gum as issued, lovely pastel color, tiny specks of green ink in two perf holes, otherwise Very Fine..... 625.00
1161 ★	30c Yellow Orange, Reprint (46). Without gum as issued, brilliant color, light staining on back from mounting adhesive, Very Fine appearance, with 2004 P.F. certificate 3,250.00
1162 (★)	30c Yellow Orange, Reprint (46). Without gum as issued, nicely margined and fresh with beautiful vivid color, Fine, with 2001 P.F. certificate 3,250.00

1861-66 ISSUE

1163 (★)	3c Brown Rose, First Design (56). Unused (no gum), rich color, fresh and Fine, with 1983 P.F. certificate 550.00
1164	10c Dark Green, First Design (62B). Deep rich color, light strike of grid cancel, fresh and Fine, with 2002 P.F. certificate 1,250.00
1165	10c Dark Green, First Design (62B). Bold red grid cancel, tiny corner perf crease, Fine appearance..... 1,330.00
1166 ★	1c Blue (63). Original gum, brilliant color, reperfed at right, Very Fine appearance 325.00
1167 ★田	1c Blue (63). Block of four, original gum, lightly hinged, bottom pair appears N.H., left pair light crease, Fine-Very Fine appearance..... 1,450.00



1168

- 1168 **3c Pigeon Blood Pink (64a).** Brilliant color in the true Pigeon Blood shade, almost perfectly centered, face-free strike of town datestamp, partly nibbed perf at top
EXTREMELY FINE GEM. A SUPERB USED EXAMPLE OF THE RARE 1861 3-CENT PIGEON BLOOD PINK.
With 2004 P.F. certificate..... 3,500.00



1169



1170



1171



1172



1173



1174



1175

- 1169 **3c Rose Pink (64b).** Perfectly centered with balanced margins, beautifully preserved color in true early Rose Pink shade (with appropriately dated Sep. 7, 1861 cancel), Extremely Fine Gem, rare in this superb condition 150.00
- 1170 ★★ **3c Rose (65). Mint N.H.,** brilliant color on bright paper, Extremely Fine Gem, with 2004 P.F. certificate, Scott Retail as hinged..... 130.00
- 1171 FC **3c Rose (65).** Cancelled by North Haven Conn. "Delta Omega Chi" Fraternal Symbol, faint blue ink stain, Very Fine strike of this rare fancy cancel..... E. 400-500
- 1172 **3c Rose, Horizontally Laid Paper (65b).** Horizontal pair, clear laid lines, rich color on bright paper which is nicely contrasted by blue Baltimore Md. circular datestamp, fresh and Extremely Fine, Scott Retail as singles..... 1,000.00
- 1173 (★) **3c Rose, Imperforate (65c).** Unused (no gum), ample to large margins, some overall toning, otherwise Very Fine 1,000.00
- 1174 **5c Buff (67).** Extra wide margins, cancelled by datestamp, bright shade, expertly reperfed at right, Extremely Fine appearance 900.00
- 1175 **5c Buff (67).** Bright color, well-struck San Francisco cogwheel cancel, fresh and Fine..... 900.00



- 1176 **10c Yellow Green (68).** Jumbo margins, rich color, **blue target** cancel and part of circular date-stamp at bottom left, Extremely Fine Gem, a huge stamp, with 1999 P.F. certificate 57.00
- 1177 **10c Yellow Green (68).** Wide margins and choice centering, intense shade, "New-York" circular datestamp, Extremely Fine..... 55.00
- 1178 **10c Green (68).** Beautifully centered, intense shade and impression, faint blue double-circle date-stamp, Extremely Fine..... 57.00
- 1179 **12c Black (69).** Wide margins, detailed impression on crisp paper, clear strike of **red** "Supplementary Mail" Ty. A **handstamp**, Very Fine and choice, a beautiful stamp 155.00
- 1180 **24c Red Lilac (70).** Perfect centering and balanced margins, intense early purplish shade, clearly struck **red grid** cancel, Extremely Fine, superb used examples of the 24c 1861 are rarely encountered..... 250.00
- 1181 **24c Brown Lilac (70a).** Unusually nice centering, beautiful pastel shade providing neutral background for bold **blue** "Baltimore Md. Oct. 20 '65" double-circle datestamp, negligible corner crease at top left, Very Fine and choice appearance, with 2004 P.F. certificate 230.00
- 1182 **24c Brown Lilac (70a).** Cancelled by **bright green segmented cork** (probably Richmond Va.), reperfed, Fine appearance, green cancels are very rarely seen on the 24c 1861 525.00

- 1183 ★ **30c Orange (71).** Original gum, essentially perfect centering, vivid color in the bright early shade

EXTREMELY FINE GEM. AMONG THE FINEST ORIGINAL-GUM EXAMPLES OF THE 30-CENT 1861 ISSUE IN EXISTENCE. THE BRIGHT ORANGE SHADE IS EXTREMELY RARE IN ANY ORIGINAL-GUM CONDITION, AND THIS SUPERB EXAMPLE COULD WELL BE THE FINEST.

The narrowly-spaced 30c 1861 plate left very little room for the 12-gauge perforations between stamps. Consequently, examples with wide margins at sides are extremely rare — this fact is acknowledged in the Scott Catalogue footnote to No. 71. The stamp offered is one of the few known original-gum examples in a higher grade. Furthermore, the shade is typical of the earliest 1861 printing, distinguished by its brightness and yellow glow. We have seen very few original-gum examples of the early shade, and this is without question the finest we have handled.

With 2004 P.F. certificate 1,800.00

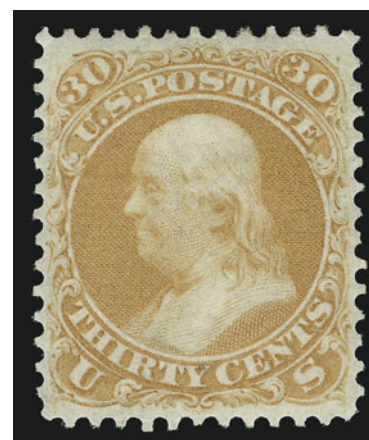

1183



1184



1185



1187



1188



1189



1190

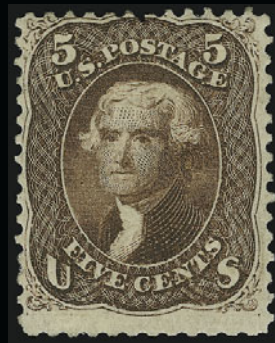

1191



1192



1193



1194



1195



1196



1197



1198



1199

- 1184° ★ **30c Orange (71).** Original gum, lightly hinged, deep shade on crisp paper, Very Fine and choice, with 2000 P.F. certificate 1,900.00
- 1185 (★) **30c Orange (71).** Unused (regummed), exceptionally well-centered, fresh and bright, Very Fine and choice, with 1995 P.S.E. certificate..... 800.00

- 1186 (★)田 **30c Orange (71).** Block of four, unused (regummed), trivial stain around one perf hole on top pair, otherwise Fine, Scott Retail \$12,500.00 for an original-gum block, Scott Retail as four unused singles 3,200.00



1186

- 1187 **30c Orange (71).** Unusually choice centering, bold strike of “U” for “Union” in 6-Point Star in Circle fancy cancel of New York City, tiny blue ink spot, Very Fine. E. 200-300
- 1188 **90c Blue (72).** Wide margins and quite well-centered, segmented cork cancel, bright shade, corner perf crease at bottom right, Very Fine and choice appearance 450.00
- 1189 ★ **2c Black (73).** Original gum, lightly hinged, crisp impression, fresh and Fine, with 1990 P.F. certificate 375.00
- 1190 **2c Black (73).** Choice centering with exceptionally wide margins, well-struck red “Supplementary Mail” Type A handstamp and black cork cancels, small faults, otherwise Extremely Fine, a very rare cancel on the Black Jack issue, undercatalogued in Scott..... 150.00
- 1191 ★ **5c Dark Red Brown (75).** Large part original gum, rich color, top perfs touch, Fine and rare. 5,000.00
- 1192 **5c Red Brown (75).** Unusually wide margins, rich color, beautifully cancelled by bold blue “Baltimore Md. Sep. 23” circular datestamp, Extremely Fine, the 5c Red Brown is truly rare in this superb used condition with a colored cancel, with copy of 1985 P.F. certificate..... 510.00
- 1193 **5c Red Brown (75).** Extra wide margins all around, warm shade, vivid red grid cancel, a couple of nibbed perfs, truly insignificant in the context of this otherwise Extremely Fine stamp 535.00
- 1194 **5c Brown (76).** Gargantuan margins, intense dark shade, segmented cork cancel, Extremely Fine Gem, this extraordinary stamp has traces of adjoining stamp at right and is not a straddle-pane position — rarely seen with margins of such enormous dimensions 140.00
- 1195 **John Shillito & Co., Cincinnati, 5c Red Brown (EP162).** Fresh color, few cracks in mica and some slight lamination, case slightly patinated, otherwise Fine 600.00
- 1196 ★ **15c Black (77).** Small part original gum, unusually intense shade — so much so it was submitted to P.F. as a 15c Re-Issue — reperfed at top and right, appears Fine, with 2004 P.F. certificate..... 3,000.00
- 1197 **15c Black (77).** Sharp proof-like impression, circle of wedges and circular datestamp, unusually wide margins for this issue, Extremely Fine, with 1999 P.F. certificate 175.00
- 1198 **24c Grayish Lilac (78a).** Nearly perfect centering with wide even margins, beautiful dark shade and proof-like impression, target cancels, Extremely Fine, the ubiquitous Scott 78 is a remarkably scarce stamp in this choice used condition..... 175.00
- 1199 FC **24c Lilac (78).** Almost complete strike of Union Soldier's Head fancy cancel of New York City, light stains and minor faults, still a Very Fine strike and desirable use of this cancel on a high-value 1861 Issue..... E. 200-300

1867-68 GRILLED ISSUE



- 1200 (★) **3c Rose, A. Grill (79).** Unused (no gum), radiant color, usual perfs for this issue, few faults incl. thin spots, tear at bottom left and some slight soiling, otherwise Fine, with 1976 P.F. certificate 2,500.00
- 1201 ★ **3c Rose, A. Grill (79).** Original gum, h.r., bright color, usual perfs for this issue with some irregularities, slight soiling at top and small thin spot, otherwise Fine, scarce with original gum..... 7,500.00
- 1202 ★ **3c Rose, C. Grill (83).** Original gum, lightly hinged, clearly-defined grill, radiant color, fresh and Fine..... 5,500.00
- 1203 **3c Rose, C. Grill, Partially Erased A Grill (83 var.).** Circle of V's cancel, few creased perf tips, appears Fine, this grill variety occurred due to incomplete erasure of the unsatisfactory all-over "A" grill when changed to the "C" grill size 2,750.00
- 1204 **3c Rose, D. Grill (85).** Clearly-defined grill easily visible from the front of the stamp, bright color, neat circle of small wedges cancel, Very Fine..... 1,050.00
- 1205 **3c Rose, D. Grill (85).** Wide margins, grid cancel, typical Rose shade of early grills, negligible corner perf crease at bottom right, Very Fine and choice appearance..... 1,050.00
- 1206 **3c Rose, D. Grill (85).** Radiant color, bold strike of cork cancel, fresh and Fine 1,050.00
- 1207 **1c Blue, E. Grill (86).** Superb centering with wide even margins, cancelled by unusual "KK" (back to back) initials, deep rich color, thin spot and corner crease, Extremely Fine Gem appearance, a fantastic stamp despite trivial flaws E. 200-300
- 1208 **1c Blue, E. Grill (86).** Bright shade, neat grid cancel, minor corner crease at top right, otherwise Very Fine, with 2004 P.F. certificate..... 525.00
- 1209 **3c Rose, E. Grill, Red, F. Grill (88, 94).** One of former, three of latter, all used, each with prominent pre-printing paper fold, minor faults, Fine appearance....(Photo Ex) E. 200-300



- 1210 **3c Lake Red, E. Grill (88a).** Perfectly centered with extra wide margins, neatly struck target cancel, intense shade and impression on crisp white paper, Extremely Fine Gem, a marvelous example of the printer's art at a time when quality control was decidedly lacking..... 45.00
- 1211 **3c Rose, E. Grill, Double Grill (88 var).** Clear second grill, rich color, circle of wedges cancel, Fine, this variety unpriced in Scott E. 100-150
- 1212 **3c Rose, E. Grill, Double Grill in Two Directions (88 var).** Unusual stamp with grill in normal position and also grilled horizontally, caused by foldover before entering grilling machine which also caused misperforation, blue target cancel, Fine, unusual freak E. 150-200

- 1213 ★ **10c Green, E. Grill (89).** Original gum, lightly hinged, deep rich color, clearly-defined grill, wide margins
EXTREMELY FINE ORIGINAL-GUM EXAMPLE OF THE 1868 10-CENT E GRILL.

While blocks of the 10c F Grill have been broken in recent years, yielding some choice single stamps, the 10c E Grill blocks are extremely rare and always have been. Caspary's block of 18 was broken years ago, but many of the stamps had faults or disturbed gum. Few other blocks have become available to furnish singles. This stamp is certainly among the finest extant.

With 1989 and 2004 P.F. certificates..... 5,000.00



1213

- 1214 **12c Black, E. Grill (90).** Wide margins, clearly-defined grill easily visible from front of the stamp, cork cancel, Very Fine and choice, with 2000 P.F. certificate 375.00
- 1215 **15c Black, E. Grill (91).** Crisp shade, light strike of circle of wedges cancel, Very Fine and choice, with 1990 and 2004 P.F. certificates 675.00
- 1216 ★ **1c Blue, F. Grill (92).** Original gum, minor h.r., tiny tear at left, otherwise Fine 3,000.00
- 1217 **2c Black, F. Grill, Very Thin Paper (93 var).** Well-centered, deep greenish shade providing background for bold red "Denver Col. Dec. 5" territorial circular datestamp socked on the nose, single perf tip crease not noted on certificate, still Very Fine and choice, with copy of 1983 P.F. certificate E. 200-300



- 1218 **2c Black, F. Grill (93).** Well-defined grill, clear strike of “**Hiogo, Japan**” cancel, small thin spot at top center, appears Fine, scarce cancel on any Black Jack issue, with 2002 I.S.J.P. and P.F. certificates..... 405.00
- 1219 ★ **3c Red, F. Grill (94).** Original gum, lightly hinged, attractively centered, Very Fine and choice..... 425.00
- 1220 **3c Red, F. Grill (94).** Eight, each has Jumbo margins, three with wide straddle-pane margin, a few others have reperfed straddle-pane margins, lightly cancelled (one in ms.), small faults to be expected, Extremely Fine appearance(Photo Ex) E. 200-300
- 1221 **3c Red, F. Grill, Double and Split Grills (94 var).** Six used, incl. two Double Grills, one Double Grill/One Split and three Split Grills, minor faults, generally Fine appearance
.....*Not illustrated* E. 400-500
- 1222 **5c Brown, F. Grill, Double Grill (95 var).** Clear second grill, deep rich color, light strike of cork cancel, fresh and Fine, scarce with a double grill, listed but unpriced in Scott, other denominations of the F. Grill are priced at between two and four times catalogue value for the double grill, Scott Retail as normal 850.00
- 1223 (★) **10c Yellow Green, F. Grill (96).** Unused (no gum), beautifully centered with wide margins, bleached to remove stain spots, otherwise Extremely Fine, with 2004 P.F. certificate 1,150.00
- 1224 (★) **10c Yellow Green, F. Grill (96).** Unused (no gum), fresh and Fine..... 1,150.00
- 1225 (★) **12c Black, F. Grill (97).** Unused (no gum), crisp impression, wide margins, Very Fine and choice, with 2003 A.P.S. certificate 1,150.00
- 1226 (★) **12c Black, F. Grill (97).** Unused (no gum), couple trivial nibbed perfs, otherwise Very Fine..... 1,150.00



1227



1228



1229



1230



1231



1232



1233



1234

- 1227 **12c Black, F. Grill (97).** Nearly perfect centering, quartered cork cancel, intense shade and impression with unusually strong burrs around design, small corner crease at top right, otherwise Extremely Fine, with 2004 P.F. certificate..... 275.00
- 1228 **12c Black, F. Grill (97).** Exceptionally well-centered, bold circle of diamonds cancel, Extremely Fine..... 275.00
- 1229 **12c Black, F. Grill (97).** Wide margins, cork cancel, fresh and bright, Very Fine, with 2004 P.F. certificate 275.00
- 1230 **12c Black, F. Grill (97).** Clear grill, bright shade nicely contrasted by **purple** cancel, Very Fine and choice, scarce with the colored cancel, with 2003 P.F. certificate, Scott Retail with no premium for the cancel..... 275.00
- 1231 **15c Black, F. Grill (98).** Sharp proof-like impression, clear grill, Leaf cancel, Very Fine and choice, with 2000 P.F. certificate 300.00
- 1232 **24c Gray Lilac, F. Grill (99).** Rich color, clearly-defined grill, unusual **fancy cancel**, one perf added at bottom, otherwise Very Fine, scarce with such an unusual cancel..... 1,000.00
- 1233 **30c Orange, F. Grill (100).** Well-centered for this value, bold **Pinwheel** cancel and part of red transit, Very Fine, with 1994 P.F. certificate..... 850.00
- 1234 **30c Orange, F. Grill (100).** Nicely centered for this difficult issue, fresh color, red unframed grid cancel, Very Fine 915.00



- 1235 **30c Orange, F. Grill (100).** Bright color, clearly-defined grill, bold grid cancel, small thin spot, appears Extremely Fine 850.00
- 1236 **30c Orange, F. Grill (100).** Neatly cancelled by **blue** Cincinnati datestamp, perfs barely in at right, Fine 860.00
- 1237 **30c Orange, F. Grill (100).** Three used singles, cancels include blue target, circle of wedges and removed ms., faults, Fine-Very Fine appearance ...*Not illustrated* E. 300-400

1875 RE-ISSUE OF 1861-66 ISSUE

- 1238 ★ **1c Blue, Re-Issue (102).** Original gum, lightly hinged, bright shade and exceptionally fresh, Very Fine, with 2004 P.F. certificate 900.00
- 1239 ★ **1c Blue, Re-Issue (102).** Original gum, wonderfully fresh and exceptionally well-centered, couple tiny corner thin spots, Extremely Fine appearance, with 1979 P.F. certificate which does not mention the thins 900.00

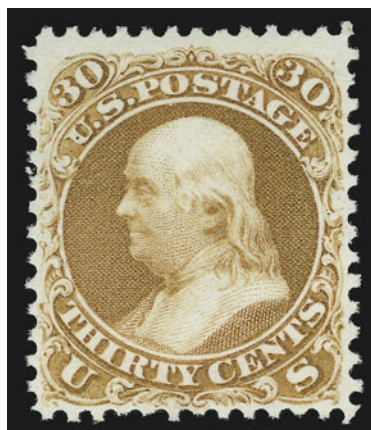

1240

- 1240 (★) **30c Brownish Orange, Re-Issue (110).** Unused (no gum), wonderfully fresh with deep rich color on bright white paper, attractively centered, Very Fine, only 346 issued, with 1970 P.F. certificate..... 3,500.00

END OF FIRST SESSION

SECOND SESSION (LOTS 1241-1787)
WEDNESDAY, DECEMBER 8, 2004, AT 1:30 P.M.

1869 PICTORIAL ISSUE



- 1241 ★ **1c Buff (112).** Selvage at top, original gum, barely hinged, intense color, clearly-defined grill, Very Fine, with copy of 2000 P.F. certificate for block of four 850.00
- 1242 ★ **1c Buff (112).** Original gum, rich color, trivial rounded corner perf, otherwise Fine 850.00
- 1243 ★田 **1c Buff (112).** Block of four, original gum, lightly hinged with only one tiny hinge reinforcement, fresh color, couple light bends or creases, otherwise Fine 6,000.00
- 1244° ★ **2c Brown (113).** Original gum, lightly hinged, attractively centered and lovely warm shade, Very Fine and choice, with 2004 P.F. certificate 775.00
- 1245 ★ **2c Brown (113).** Original gum, pretty shade, fresh and Very Fine 775.00
- 1246 **2c Brown (113).** Original gum, choice centering and rich color, reperfed at right, appears Very Fine, with 2004 P.F. certificate 775.00
- 1247 **2c-10c 1869 Pictorial Issue (113-116).** Rich colors, each with clear strike of “**Hiogo, Japan**” cancel, stamps with few small faults, otherwise Fine-Very Fine, scarce..... (Photo Ex) E. 750-1,000



1248



1249



1250



1251



1252



1253



1254



1255



1256



1257



1258



1259



1260



1261



1262



1263



1264



1265



1266



1267



1268



1269

1248 ★★	3c Ultramarine, Split Grill (114 var). Mint N.H. with selvage at right, selvage with end roller grill, stamp with split grill , centered to top, Fine, scarce variety, with 2003 P.S.E. certificate, Scott Retail as hinged split grill with no premium for either Mint N.H. or end roller grill.....	400.00
1249 ★	3c Ultramarine (114). Original gum, lightly hinged, bright color, Very Fine, with 2002 P.F. certificate	350.00
1250	3c Ultramarine (114). Bright shade, true green quartered cork cancel, Very Fine, a beautiful 3c Pictorial with scarce green cancel, with 2004 P.F. certificate.....	470.00
1251 (★)	6c Ultramarine (115). Unused (traces of original gum), brilliant color on bright paper, reperfed at top, Very Fine appearance	1,350.00
1252	6c Ultramarine (115). Jumbo margins all around, radiant color, light strike of datestamp, small corner crease at top left and reperfed at right, Extremely Fine appearance, with 2004 P.F. certificate	240.00
1253	6c Ultramarine (115). Horizontal strip of three, bright color, cork cancels, light horizontal crease, appears Fine-Very Fine	815.00
1254 ★	10c Yellow (116). Original gum, lightly hinged, vivid shade and unusually bright fresh paper, trivial small crease at top center, otherwise Fine, with 2000 P.F. certificate	2,500.00
1255 ★	10c Yellow (116). Disturbed original gum, intense shade, reperfed at right, Fine appearance, with 2002 P.S.E. certificate.....	2,500.00
1256	10c Yellow (116). Radiant color, clear strike of “B62” in barred oval cancel of Hong Kong , tiny tear at bottom left, otherwise Fine, extremely rare cancel on this issue	E. 300-400
1257	10c Yellow (116). Intense color, bold strike of “Hiogo, Japan” double-circle handstamp, fresh and Fine, scarce cancel.....	275.00
1258 ★	12c Green (117). Original gum, intense color and impression, fresh and Fine, with 1988 P.F. certificate.....	2,600.00
1259 ★	12c Green (117). Slightly disturbed original gum, crisp impression, single short perf at left, otherwise Very Fine	2,600.00
1260	12c Green (117). Perfectly centered, rich color, bold circle of V's cancel, Extremely Fine, with 2004 P.F. certificate	160.00
1261	15c Brown & Blue, Ty. I (118). Wide margins, bold strike of cork cancel, bright colors, light corner crease at top right, appears Extremely Fine, with 1998 P.F. certificate	700.00
1262 ★	15c Brown & Blue, Ty. II (119). Slightly disturbed original gum, deep rich colors and proof-like impressions, Very Fine, with 2004 P.S.E. certificate.....	4,000.00
1263 (★)	15c Brown & Blue, Ty. II (119). Unused (no gum), wonderfully well-centered with deep rich colors, Extremely Fine.....	1,650.00
1264 (★)	15c Brown & Blue, Ty. II (119). Unused (regummed), deep rich colors and proof-like impressions, tiny thin speck, appears Very Fine.....	1,750.00
1265 (★)	24c Green & Violet (120). Unused (regummed), rich colors, Very Fine, purple back-stamp.....	3,800.00
1266	24c Green & Violet (120). Bright colors, wide margins for this issue, neat strike of segmented cork cancel, tiny thin speck, appears Very Fine	775.00
1267	24c Green & Violet (120). Radiant colors, virtually vignette-free cancel, faint vertical crease, appears Very Fine.....	775.00
1268	24c Green & Violet, Split Grill (120 var). Rich colors, cork cancel, Fine, scarce variety, undercatalogued in Scott	900.00
1269	24c Green & Violet, Double Grill (120 var). Clear second grill, choice centering for this issue, cork cancel, few short perfs at top, small tear at left, appears Very Fine, scarce variety.....	2,250.00



1270

1270 ★ **30c Ultramarine & Carmine (121).** Disturbed original gum, deep rich colors and detailed impressions, well-balanced margins

EXTREMELY FINE EXAMPLE OF THE 30-CENT 1869 PICTORIAL ISSUE.

An attractive unused example of this popular issue..
..... 7,500.00



1271



1272



1273



1274



1275



1276

- | | | |
|------|--|----------|
| 1271 | 30c Ultramarine & Carmine (121). Wide margins, bright colors, bold cork cancel, Extremely Fine, with 1991 P.F. certificate..... | 550.00 |
| 1272 | 30c Ultramarine & Carmine (121). Wide margins, deep rich colors, cork cancel, trivial natural inclusion, faint crease, appears Extremely Fine | 550.00 |
| 1273 | 30c Ultramarine & Carmine (121). Lightly cancelled by cork and part of New Orleans datestamp, bright and fresh colors, Very Fine, with 2004 P.F. certificate..... | 550.00 |
| 1274 | 30c Ultramarine & Carmine (121). Bright colors, neat strike of “(N. York) Steam(ship)” circular datestamp, Very Fine, with 1999 A.P.S. certificate..... | 635.00 |
| 1275 | 90c Carmine & Black (122). Wide margins and choice centering, light strike of cork bars cancel, Very Fine, with 2004 P.F. certificate | 2,250.00 |
| 1276 | 90c Carmine & Black (122). Wide bar grid cancellation, couple small thin spots in grill, Fine appearance..... | 2,250.00 |

1875 RE-ISSUE OF 1869 PICTORIAL ISSUE



- 1277 **1c Buff, Re-Issue (123).** Original gum, almost perfectly centered, rich color, Very Fine and choice, with 2004 P.F. certificate 600.00
- 1278 ★ **1c Buff, Re-Issue (123).** Block of four, original gum, Fine and scarce..... 3,250.00
- 1279 **1c Buff, Re-Issue (123).** Well-centered, **blue** target and rim of matching datestamp, Very Fine, Scott retail is for an ordinary black cancel (colored cancels are not listed)..... 350.00
- 1280 **2c Brown, Re-Issue (124).** Deep rich color, bold strike of target cancel, Very Fine and choice, with 2003 A.P.S. certificate 550.00
- 1281 **3c Blue, Re-Issue (125).** Original gum, lightly hinged, bright color and crisp impression on fresh white paper, Fine, a scarce stamp with original gum, with 2004 P.F. certificate..... 5,500.00
- 1282°(★) **10c Yellow, Re-Issue (127).** Unused (no gum), vivid color, bright and fresh paper, Very Fine and choice, with 2004 P.F. certificate..... 1,150.00
- 1283°★ **30c Blue & Carmine, Re-Issue (131).** Small part original gum, intense colors and proof-like impressions, Very Fine, with 2004 P.F. certificate, Scott Retail as unused with no gum. 1,700.00

- 1284 (★) **90c Carmine & Black, Re-Issue (132).** Unused (no gum), wide margins and beautifully centered, rich color and deep shade
EXTREMELY FINE. A SUPERB UNUSED EXAMPLE OF THE 90-CENT 1869 PICTORIAL RE-ISSUE.
Only 1356 sold 2,600.00



1284



1285



1286

- 1285 ★ **90c Carmine & Black, Re-Issue (132).** Slightly disturbed original gum, beautifully centered, trivial soiling and tiny scuff at top center, otherwise Very Fine, with 1977 P.F. certificate noting gum and slight soiling..... 4,850.00
- 1286 (★) **90c Carmine & Black, Re-Issue (132).** Unused (regummed), intense colors, fresh and Fine..... 2,600.00



1287

- 1287 ★田 **1c Buff, 1880 Re-Issue (133).** Block of four, original gum, some hinge reinforced perf separations, top right stamp minor thin spot, bottom left stamp short perf, otherwise Fine-Very Fine, scarce..... 1,850.00

- 1288 (★)田 **1c Brown Orange, 1881 Re-Issue (133a).** Block of four, without gum as issued, wide top sheet margin, fresh and well-centered, few naturally irregular perfs at left, Very Fine, with 1996 P.F. certificate 1,150.00



1288



1289

1289

- 1c Brown Orange, 1881 Re-Issue (133a).** Bold 1884 circular datestamp, few short perfs at top, thin spots, otherwise Fine, with 2004 P.S.E. certificate..... 225.00

1870-88 BANK NOTE ISSUES



- 1290 **2c Red Brown, Grill (135).** I. Grill, extra wide margins, circle of wedges cancel, deep rich color, Extremely Fine, with 2004 P.F. certificate..... 80.00
- 1291 **2c Red Brown, Grill (135).** H. Grill, rich color, red “(Paid) All” handstamp, Very Fine and choice, with 2004 P.F. certificate 100.00

- 1292 ★ **6c Carmine, Grill (137).** H. Grill, large part original gum, bright color, clear grill points
 VERY FINE EXAMPLE OF THE 1870 6-CENT NATIONAL BANK
 NOTE COMPANY GRILLED ISSUE.
 With 1980 P.F. certificate 4,750.00

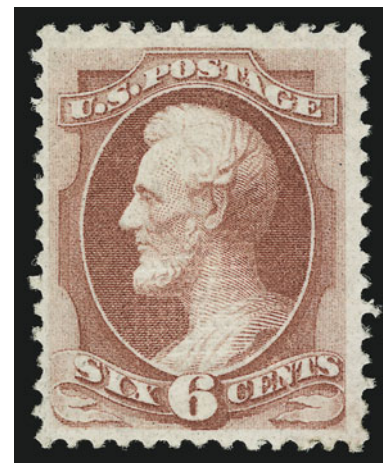

1292

- 1293 **7c Vermilion, Grill (138).** H. Grill, sharp grill points, enormous margins, brilliant color nicely contrasted by blue grid cancel, Extremely Fine Gem, a huge stamp..... 485.00
- 1294 **7c Vermilion, Grill (138).** H. Grill, clearly-defined grill easily visible from front, face-free cork cancel and part of red transit at top left, small thin spot and some slight soiling, otherwise Fine..... 475.00
- 1295 **7c Vermilion, Grill (138).** I. Grill, lovely strong color, neat New York Foreign Mail geometric cancellation, Fine and attractive. 425.00
- 1296 **7c Vermilion, Split Grill (138 var).** I. Grill, horizontally split, bright color, blue grid cancel, fresh and Fine, scarce split grill, especially as an I. Grill 500.00
- 1297 **10c Brown, Grill (139).** H. Grill, pretty shade, reperfed at right, Extremely Fine appearance, with 2004 P.S.E. certificate 725.00



1298

- 1298 **15c Orange, Grill (141).** H. Grill, unusually well-centered, bright shade, cork cancel, Extremely Fine, a scarce Bank Note Grilled issue in this condition, ex Sheriff, with 1971 and 2004 P.F. certificates 1,200.00

- 1299 ★ **90c Carmine, Grill (144).** H. Grill, original gum, clearly-defined grill points easily visible on face of stamp, deep rich color, light diagonal crease

VERY FINE AND CHOICE APPEARANCE. AN EXTREMELY RARE ORIGINAL-GUM EXAMPLE OF THE 1870 90-CENT GRILLED NATIONAL BANK NOTE ISSUE. THE 90-CENT IS THE THIRD MOST DIFFICULT OF THE NATIONAL BANK NOTE GRILLED ISSUES TO OBTAIN IN ORIGINAL-GUM CONDITION.

Considering original-gum examples only, after the extremely rare 12c and non-existent 24c, the 90c is the rarest of the 1870 National Grilled Issue.

With 1999 P.S.E. certificate..... 15,000.00



1299



1300



1301EX



1302



1303

- 1300 **6c Carmine (148).** Almost perfectly centered, bright color nicely contrasted by perfectly struck **blue target** cancel, Extremely Fine Gem, with 2002 P.F. certificate 36.00
- 1301 **6c Carmine (148).** Three, bright color, each with clear strike of **"Yokohama Japan"** circular datestamp, few small faults, Extremely Fine strikes, one with 1982 P.F. certificate..... (Photo Ex) E. 500-750
- 1302 (★) **7c Vermilion (149).** Unused (no gum), remarkably wide margins all around, vivid shade, bright fresh paper, Extremely Fine Gem, a superb example of the 7c National, the ideal stamp for the condition-minded collector who has no desire for gum, with 1985 and 2004 Fine-Very Fine 440.00
- 1303 **12c Dull Violet (151).** Beautifully centered, light circle of V's cancel, attractive shade, Extremely Fine, with 2004 P.F. certificate 200.00



- 1304 **12c Dull Violet (151).** Bold blue “GIN” Barrel fancy cancel of Chicago, stamp centered to top right, two tiny corner creases, still a Very Fine example of this rare cancel, scarce on this stamp, with 1991 P.F. certificate..... E. 500-750
- 1305 ★ **24c Purple (153).** Large part original gum, fresh color, Very Fine and choice, with 1989 P.S.E. certificate 1,900.00
- 1306 **24c Purple (153).** Wide margins, deep rich color on bright paper, bold strike of grid cancel and part of red London transit datestamp, Very Fine and choice, with 1987 P.F. certificate..... 165.00
- 1307° **90c Carmine (155).** Original gum, lightly hinged, nicely centered, beautiful deep rich color, Very Fine, with 2004 P.F. certificate..... 4,750.00
- 1308 **90c Carmine (155).** Well-centered, fresh color, cancelled by clear and nearly complete strike of “Hiogo Japan” in circle, horizontal crease near bottom, Very Fine appearance, extremely rare datestamp, possibly unique use of this marking on the 90c, listed but unpriced in Scott, ex Stollnitz E. 1,000-1,500
- 1309 **1c Ultramarine (156).** Bright color, cancelled by **green Glen Allen Star fancy cancel**, stamp with few small faults, Very Fine strike, scarce struck in green E. 500-750
- 1310 ★ **2c Brown (157).** Original gum, intense shade and proof-like impression, Very Fine and choice, with 2004 P.F. certificate..... 375.00
- 1311 ★ **2c Brown (157).** Original gum, lightly hinged, rich color, Very Fine and choice. 375.00

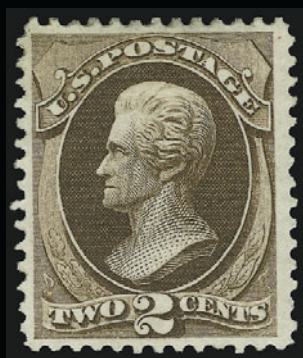

1312



1313

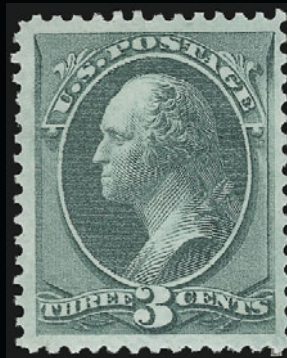

1314



1315



1316



1317



1318

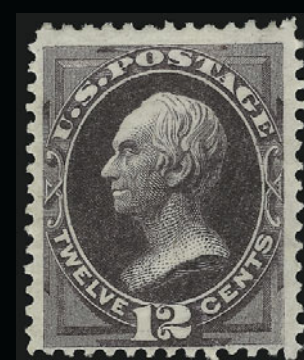

1319

- 1312 ★ **2c Brown (157).** Part original gum, fresh, rich color, Very Fine 375.00
- 1313 ★★ **3c Green (158).** Mint N.H., attractively centered, rich color, Fine, Scott Retail as hinged 130.00
- 1314 ★ **3c Green (158).** Original gum, lightly hinged, brilliant color, wide margins, Extremely Fine, with 2002 P.F. certificate 130.00
- 1315 (★) **6c Dull Pink (159).** Unused (regummed), magnificent centering and wide balanced margins, bright shade and unusually fresh, Extremely Fine Gem, with 2004 P.F. certificate 175.00
- 1316 ★ **6c Dull Pink, With Grill (159b).** Original gum, h.r., brilliant color, clear grill with few points breaking thru paper as almost always on this issue, Fine 2,400.00
- 1317 **7c Orange Vermilion (160).** Choice centering, deep rich color, circle of wedges and trace of red transit cancels, Extremely Fine Gem, with 1998 P.F. certificate 80.00
- 1318 ★ **10c Brown (161).** Part original gum, fresh and Fine 950.00
- 1319 ★ **12c Blackish Violet (162).** Original gum, beautiful dark Continental shade, three balanced margins but centered a bit low, still Fine and well above the usual quality for this difficult issue, with 2004 P.F. certificate 2,750.00



- 1320 **15c Yellow Orange, Ribbed Paper (163 var).** Choice centering, brilliant color, neat strike of **New York Foreign Mail** cancel and part of blue French transit at left, two short perfs at top, otherwise Very Fine, attractive example of the ribbed paper variety 190.00
- 1321 **90c Rose Carmine (166).** Radiant color, unusually wide margins, neat duplex cancel, Extremely Fine, with 2000 P.F. certificate 275.00
- 1322 ★ **5c Blue (179).** Original gum, intense “Electric Blue” shade, wide margins, Very Fine, with 2004 P.F. certificate 625.00
- 1323 E **Philadelphia Bank Note Co., 1c-90c Washington, Composite Plate Essays (182-E2e, 183-E3e).** First is sheet of sixteen in Deep Orange Brown, second is sheet of twenty in Deep Orange Brown, original gum, some h.r., few minor faults, otherwise Fine-Very Fine (Photo Ex) 1,200.00
- 1324 E **Philadelphia Bank Note Co., 1c-90c Washington, Composite Plate Essays (182-E2e, 183-E3e).** First is sheet of 20 in Deep Brown Orange, second is sheet of sixteen in **unlisted Ultramarine**, original gum, h.r., few minor faults, otherwise Fine (Photo Ex) 1,200.00
- 1325 ★★ **2c Vermilion (183). Mint N.H.,** brilliant color and bright fresh paper, Very Fine, with 2004 P.F. certificate, Scott Retail as hinged 150.00
- 1326 ★★ **2c Vermilion (183). Mint N.H.,** bright vivid color and three unusually wide margins, Fine and attractive, Scott Retail as hinged 150.00
- 1327 ★ **2c Vermilion (183).** Original gum, lightly hinged, radiant color, wide and well-balanced margins, Extremely Fine 150.00
- 1328 ★ **2c Vermilion (183).** Original gum, vivid color, near perfect centering, wonderfully fresh and Extremely Fine, with 2004 P.F. certificate 150.00

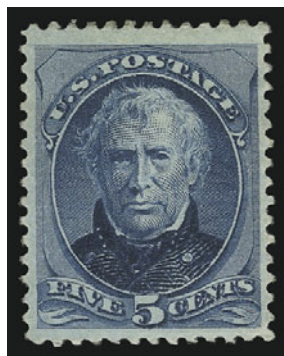

1329



1330



1331

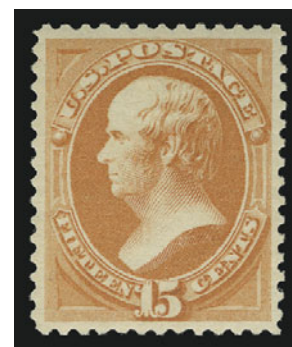

1332

- 1329 ★ **5c Blue (185).** Original gum, lightly hinged, intense shade and proof-like impression, bright and fresh, Extremely Fine, a handsome example of the 5c Taylor American printing, with 2004 P.F. certificate 550.00
- 1330 ★ **6c Pink (186).** Original gum, lightly hinged, brilliant color, trivial natural inclusion not mentioned on accompanying certificate, Very Fine, with 2001 P.F. certificate.. 1,100.00
- 1331 (★) **10c Brown, With Secret Mark (188).** Unused (regummed), rich color and excellent impression, reperfed at bottom, appears Very Fine, with 2004 P.F. certificate. 1,000.00
- 1332 ★ **15c Red Orange (189).** Original gum, barely hinged, brilliant color, well-balanced margins, fresh and Extremely Fine, with 1999 P.F. certificate 350.00

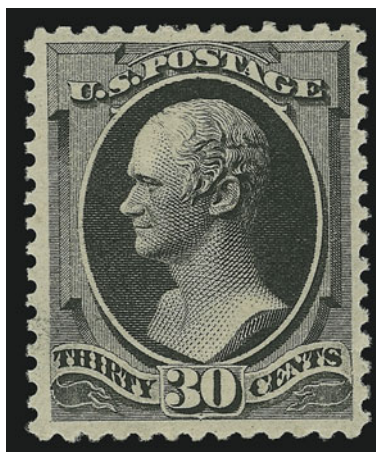

1333

- 1333 ★★ **30c Full Black (190).** Mint N.H., sharp proof-like impression, beautifully centered with balanced margins, long and full perforations all around

EXTREMELY FINE GEM. AN EXTRAORDINARY MINT NEVER-HINGED 30-CENT 1879 AMERICAN BANK NOTE ISSUE. THIS ISSUE IS RARELY OBTAINABLE IN CHOICE MINT NEVER-HINGED CONDITION.

The 30c 1879 American Bank Note Company issue is surprisingly difficult to obtain in choice Mint N.H. condition. It is surprising because the 15c (Scott 189) is readily available. However, a survey of our photo records and auction library revealed the scarcity of well-centered 30c blocks from which singles could be harvested. The blocks in the Green sales were off center. Caspary had a well-centered hinged block of four, and Lilly had a block of nine with problems. The Moody block of six was well-centered, but appears to have had hinge remnants on all stamps. The Todd collection had two blocks, including one with a Mint N.H. pair at bottom (this has probably been broken, furnishing at least two Mint N.H. stamps). The Close collection had a well-centered block of four (with reinforcing) and a large plate block. The Siegel firm's three major Bank Note Issue sales (Braus, Hirschfield, Wunderlich) contained blocks, but all were either off center or had hinge remnants. A well-centered block of four appeared in our 1982 Rarities sale, but it was hinged.

With 1997 P.F. certificate. Scott Retail as hinged 1,100.00



1334 ★ **30c Full Black (190).** Original gum, lightly hinged, fresh and Fine 1,100.00



1335

1335 ★★ **90c Carmine, Imperforate (191a).** Mint N.H. pair, large margins all around, bright color

EXTREMELY FINE. A SCARCE MINT NEVER-HINGED IMPERFORATE PAIR OF THE 90-CENT 1879 AMERICAN BANK NOTE COMPANY ISSUE.

With 1997 P.F. certificate for block of four. Scott Retail as hinged..... 2,500.00

1336 ★ **5c Yellow Brown (205).** Original gum, lightly hinged, rich color on bright paper, faint natural gum bend, Very Fine..... 325.00
 1337 ★ **5c Yellow Brown (205).** Original gum, h.r., Very Fine 325.00
 1338 ★★ **1c Gray Blue (206).** Mint N.H., beautifully centered, fresh and Extremely Fine 190.00
 1339 (★)田 **1c Gray Blue (206).** Block of four, unused (regummed), radiant color, Fine 120.00



1340



1341



1342



1343



1344



1345



1346



1347EX



1348



1349



1350



1351



1352



1353



1354



1355



1356



1357



1358



1359



1360

1341 ★	6c Rose (208). Original gum, very lightly hinged, exceptionally nice centering with long full perfs, attractive pastel shade, Very Fine and choice, the Rose shade is considerably scarcer in this high-grade original-gum condition than the Brown Red (208a), with 2004 P.F. certificate 650.00
1342 ★	10c Brown (209). Original gum, lightly hinged, rich color and detailed impression, Very Fine and choice, with copy of 1990 P.F. certificate for block of four 190.00
1343 (★)	10c Black Brown (209b). Unused (no gum), deep rich color, wide margins for this difficult issue, Extremely Fine, with 2001 P.F. certificate 700.00
1344 ★	2c Red Brown (210). Original gum, barely hinged, massive margins, radiant color, Extremely Fine Gem, with 2003 P.F. certificate 50.00
1345 ★田	2c Red Brown (210). Top imprint and plate no. 533 block of twelve, original gum, ten stamps Mint N.H. , offset in selvage, one stamp small printing flaw, second vertical pair with vertical crease, some toning, otherwise Very Fine, with 2003 P.F. certificate, Scott Retail as singles..... 1,400.00
1346 ★	4c Blue Green (211). Original gum, lightly hinged, intense shade, reperfed at left, Very Fine appearance 350.00
1347 ★	1c-3c 1887 Bank Notes (212-214). the 3c is a horizontal pair, original gum, 1c Mint N.H., Fine-Very Fine (Photo Ex) 500.00
1348 ★★	2c Green (213). Mint N.H., bright color, fresh and Very Fine, with 2004 P.F. certificate for block of four 125.00
1349 ★★	2c Green (213). Mint N.H., bright color, wide margins, Very Fine and choice, with 2003 P.F. certificate for block of six 125.00
1350 ★★田	2c Green (213). Mint N.H. bottom imprint and plate no. 655 block of ten, fresh and bright color, one stamp trivial natural inclusion, Fine, with 2003 P.F. certificate 2,250.00
1351 ★	4c Carmine (215). Original gum, lightly hinged, radiant color, unusually wide margins, Extremely Fine Gem, a huge stamp, with 2001 P.F. certificate 250.00
1352 ★★	4c Carmine (215). Mint N.H., rich color, wide margins, fresh and Fine, with 2004 P.S.E. certificate..... 650.00
1353 ★	5c Indigo (216). Original gum, nicely centered with intense color, Very Fine 275.00
1354 ★	30c Orange Brown (217). Original gum, brilliant color, trivial natural inclusion, Very Fine 475.00
1355	90c Purple (218). Neatly struck New York registry oval, deep shade, Very Fine, with 2004 P.F. certificate 260.00
1356	90c Purple (218). Choice centering, rich color, plate scratch at bottom, oval cancel and blue crayon cancels, small thin spots, appears Very Fine 260.00

1890-93 ISSUE

1357 ★	2c Lake (219D). Original gum, barely hinged, rich color, well-proportioned margins, Very Fine 250.00
1358 ★★	2c Carmine (220). Mint N.H., radiant color, perfectly centered, Extremely Fine.. 65.00
1359 ★★	2c Carmine (220). Mint N.H., radiant color on bright paper, wide margins, Extremely Fine, with 2004 P.F. certificate for block of four..... 65.00
1360 ★★	4c Dark Brown (222). Mint N.H., remarkably intense shade, beautifully centered, Extremely Fine, with 2004 P.F. certificate 290.00



- 1361 ★★ **6c Brown Red (224)**. Mint N.H., extra wide margins and choice centering, deep rich color, Extremely Fine, with 1987 P.F. certificate..... 225.00
- 1362 ★★ **6c Brown Red (224)**. Mint N.H., huge margins, bright color, Extremely Fine 225.00
- 1363 ★★ **8c Lilac (225)**. Mint N.H., excellent color and impression, Very Fine, with 2004 P.F. certificate..... 175.00
- 1364 ★★ **8c Lilac (225)**. Mint N.H., deep rich color, fresh and Very Fine, with 2004 P.S.E. certificate..... 175.00
- 1365 **8c Lilac (225)**. Jumbo margins all around, bright shade, neat strike of oval cancel, Extremely Fine Gem, a huge stamp, with 2003 P.S.E. certificate 14.00
- 1366 ★ **30c Black (228)**. Original gum, intense shade, wide margins, Very Fine, with 2004 P.F. certificate..... 425.00
- 1367 ★ **90c Orange (229)**. Original gum, lightly hinged, vibrant color, wide margins, Very Fine and choice, with 1998 P.F. certificate 650.00
- 1368 ★ **90c Orange (229)**. Original gum, radiant color, well-balanced margins, Very Fine and choice..... 650.00



- 1369 ★ **90c Orange, Imperforate (229a)**. Horizontal pair, huge margins all around incl. "American Bank Note Company" imprint at top, original gum, h.r., radiant color, small surface scrape at top right above the imprint, Extremely Fine, with 2004 P.F. certificate..... 1,450.00

1369

COLUMBIAN ISSUE



- 1370 P **1c-\$5.00 Columbian, Plate Proofs on Card (230P4-245P4).** Complete set, all have full margins, bright and fresh colors, Very Fine.....**(Photo Ex)** 1,435.00
- 1371 ★ **1c-\$5.00 Columbian (230-245).** Complete set, 1c-15c and 50c original gum, others unused (regummed), mixed condition, perfs touch to Extremely Fine appearance.**(Photo Ex)** E. 1,500-2,000
- 1372 ★ **1c-30c Columbian (230-239).** Original gum, generally choice centering, couple lower values with minor imperfections, overall Very Fine-Extremely Fine**(Photo Ex)** 1,126.00
- 1373 ★★ **2c Columbian (231).** Mint N.H., spectacular centering and margins, deep shade and marvelous impression, Extremely Fine Gem, with 2004 P.F. certificate 47.50
- 1374 ★★ **2c Columbian (231).** Mint N.H., rich color, fresh and Extremely Fine, with 1997 P.F. certificate... 47.50
- 1375 ★ **3c Columbian (232).** Original gum, lightly hinged, deep rich color and proof-like impression, enormous margins, Extremely Fine Gem, a huge stamp, with 1999 P.F. certificate 60.00



1376

- 1376 ★★田 **3c Columbian (232).** Mint N.H. pane of 100 from the bottom half of Plate 57, deep rich color and sharp proof-like impression, choice centering throughout, fresh and pristine
VERY FINE-EXTREMELY FINE. THIS IS SURELY THE FINEST INTACT PANE OF 100 OF THE 3-CENT COLUMBIAN ISSUE IN EXISTENCE. A REMARKABLE ARTIFACT.
Most panes of such choice quality have been broken to feed the demand for superb singles.
..... 15,720.00



1377



1378



1379



1380



1381



1382



1383



1384



1385



1386



1387



1388



1389



1390



1392



1393



1393A

- 1377 ★★ **6c Columbian (235)**. Mint N.H., rich color on bright paper, wide margins, Extremely Fine Gem, with 2003 P.F. certificate..... 195.00
- 1378 ★田 **10c Columbian (237)**. Block of four, left stamps Mint N.H., right stamps barely hinged, intense color, choice centering, few perf separations, Extremely Fine, Scott Retail as singles..... 840.00
- 1379 ★ **50c Columbian (240)**. Original gum, barely hinged, deep rich color, choice centering, Extremely Fine..... 600.00
- 1380 ★ **50c Columbian (240)**. Original gum, very lightly hinged, remarkably intense shade set against bright white paper, Very Fine and choice, with 2004 P.F. certificate 600.00
- 1381 ★ **50c Columbian (240)**. Original gum, lightly hinged, deep rich color, choice centering, trivial natural inclusion at top left, Very Fine, with 1984 P.F. certificate..... 600.00
- 1382 ★ **\$1.00 Columbian (241)**. Original gum, hinge marks, bright color, appears reperfed to us but with clean 2003 P.F. certificate, Extremely Fine..... 1,250.00
- 1383 ★ **\$1.00 Columbian (241)**. Slightly disturbed original gum, rich color, trivial natural inclusion at bottom left, reperfed, Extremely Fine appearance 1,250.00
- 1384 (★) **\$1.00 Columbian (241)**. Unused (regummed), rich color, choice centering, Very Fine..... 650.00
- 1385 **\$1.00 Columbian (241)**. Bright color, neat strike of target cancel, fresh and Extremely Fine, with 2002 P.F. certificate..... 625.00
- 1386° ★ **\$2.00 Columbian (242)**. Original gum, lightly hinged, sharp proof-like impression, well-balanced margins, faint natural gum bend not mentioned on accompanying certificate, Extremely Fine, with 1998 P.F. certificate 1,300.00
- 1387 ★ **\$2.00 Columbian (242)**. Original gum, lightly hinged, rich color, small thin spots, appears Very Fine 1,300.00
- 1388 **\$2.00 Columbian (242)**. Neat strike of target cancel at top, rich color, small thin spot, appears Extremely Fine 600.00
- 1389 ★ **\$3.00 Columbian (243)**. Large part original gum, h.r., deep rich color, two creases incl. one ending in small tear, otherwise Very Fine..... 2,000.00
- 1390 ★ **\$3.00 Columbian (243)**. Original gum, h.r., intense shade and impression, horizontal crease and few perfs creased at bottom left, appears Very Fine 2,000.00

- 1391 ★ **\$4.00 Columbian (244)**. Original gum, lightly hinged, near perfect centering, brilliant color
VERY FINE AND CHOICE ORIGINAL-GUM
EXAMPLE OF THE \$4.00 COLUMBIAN.
With 2004 P.F. certificate.... 2,750.00



1391

- 1392 ★ **\$4.00 Columbian (244)**. Original gum, bright shade, fresh and Very Fine..... 2,750.00
- 1393 ★ **\$4.00 Columbian (244)**. Original gum, beautiful color and impression, fresh and Fine, with 2004 P.F. certificate 2,750.00
- 1393A ★ **\$4.00 Columbian (244)**. Slightly disturbed original gum, bright color, trivial natural inclusion at top left, small thin spot, appears Fine 2,750.00



1394



1395



1396



1397



1398



1399



1400



1401



1402

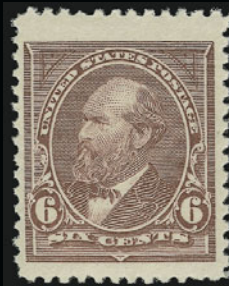

1404



1405



1406



1407

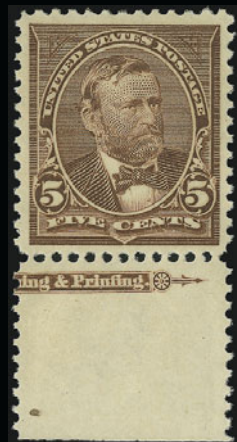

1408



1409

- 1394 ★ **\$5.00 Columbian (245).** Slightly disturbed original gum, h.r., sharp proof-like impression, choice centering, tiny thin speck, appears Extremely Fine 3,100.00
- 1395 ★ **\$5.00 Columbian (245).** Slightly disturbed original gum, intense shade, faint natural pre-printing paperfold at top (described on accompanying certificate as natural gum bend) and visible only in fluid, Very Fine, with 2002 P.S.E. certificate..... 3,100.00
- 1396 ★ **\$5.00 Columbian (245).** Original gum, lightly hinged, intense shade and impression, single pulled perf at left, otherwise Very Fine, with 2001 P.F. certificate 3,100.00

1894-98 ISSUE

- 1397 ★★ **1c Ultramarine (246).** Mint N.H. with **plate no. at top**, brilliant color, wide margins, two pulled perfs in selvage only, Very Fine and choice 85.00
- 1398 ★★ **2c Pink, Ty. I (248).** Mint N.H. with selvage at bottom, pretty pastel color, fresh and Extremely Fine, with 1999 P.F. certificate for pair..... 77.00
- 1399 ★★ **2c Carmine, Ty. III (252).** Mint N.H. with **part imprint at top**, radiant color, choice centering, small natural perf disc inclusion in selvage only, Extremely Fine Gem, with 2004 P.F. certificate 350.00
- 1400 ★★ **2c Carmine, Ty. III (252).** Mint N.H. with **plate no. at right**, perfectly centered, deep rich color, Extremely Fine Gem, a superb stamp in every respect, with 1998 P.F. certificate 350.00
- 1401 ★★ **5c Chocolate (255).** Mint N.H., pretty pastel color, Very Fine and choice, with copy of 2003 P.F. certificate for block of four 300.00
- 1402 ★ **5c Chocolate (255).** Original gum, lightly hinged, Jumbo margins, intense shade, Extremely Fine..... 115.00

- 1403 ★★ **6c Dull Brown (256).** Mint N.H., extraordinarily wide margins all around with **plate no. selvage at bottom**, remarkably intense shade

EXTREMELY FINE GEM. A SUPERB MINT NEVER-HINGED PLATE NUMBER SINGLE OF THE 6-CENT 1894 UNWATERMARKED BUREAU ISSUE.

With 1996 P.F. certificate 450.00

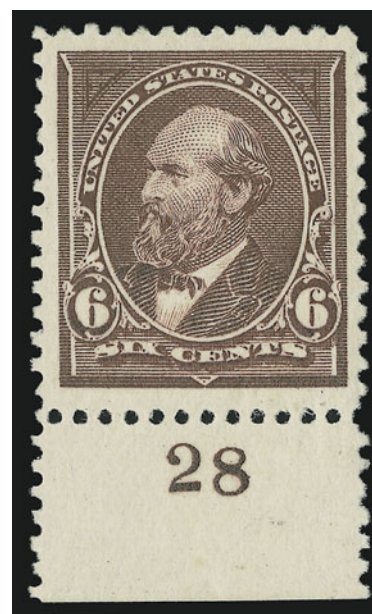

1403

- 1404 ★★ **6c Dull Brown (256).** Mint N.H., massive margins, bright color, Very Fine, with 2000 P.S.E. certificate 450.00
- 1405 ★ **50c Orange (260).** Original gum, lightly hinged, radiant color, light natural gum bends not mentioned on accompanying certificate, Very Fine and choice, with copy of 2004 P.F. certificate for block of four 575.00
- 1406 ★ **50c Orange (260).** Original gum, lightly hinged, radiant color, Very Fine and choice, with 2002 P.S.E. certificate..... 575.00
- 1407 ★ **\$1.00 Black, Ty. II (261A).** Original gum, intense shade, thin spot at top, appears Very Fine..... 2,300.00
- 1408 ★★ **5c Chocolate (270).** Mint N.H. with part imprint at bottom, almost perfectly centered with well-balanced margins, rich color, Extremely Fine Gem, with 2004 P.F. certificate for strip of three..... 97.00
- 1409 ★ **5c Chocolate (270).** Bottom imprint and plate no. 190 strip of three, original gum, center stamp lightly hinged, end stamps light gum streaks, otherwise Mint N.H., beautifully centered, Extremely Fine..... 150.00



1410



1411



1412



1413



1414



1416



1417



1418



1419



1421



1420



1422

- 1410 ★★ **8c Violet Brown (272)**. Mint N.H. with plate no. at top, wide margins, few perf separations at top, Extremely Fine, with 2001 P.F. certificate 180.00
- 1411 ★★ **10c Dark Green (273)**. Mint N.H. with **part imprint at left**, pretty pastel color, fresh and Very Fine, with 2004 P.F. certificate 260.00
- 1412 **15c Dark Blue (274)**. Deep rich color on bright paper, choice centering with wide margins, neat strike of oval registry cancel, Extremely Fine Gem, a superb stamp in every respect, with 2004 P.F. certificate 15.00
- 1413 ★ **50c Orange (275)**. Original gum, radiant color, choice centering with well-balanced margins, fresh and Extremely Fine, with 2004 P.F. certificate 300.00
- 1414 ★ **\$1.00 Black, Ty. II (276A)**. Original gum, no trace of hinge, only a few tiny natural blemishes (if we weren't so intimidated by the P.F., we'd call it Mint N.H.), intense shade, Fine and unusually fresh 1,500.00

- 1415 ★ **\$2.00 Bright Blue (277)**. Part imprint at top, barely disturbed original gum, pretty shade, Very Fine, with 2002 P.F. certificate 1,100.00

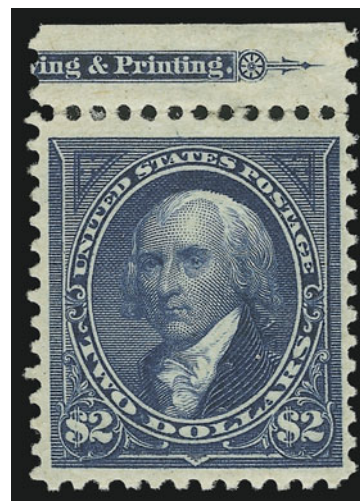

1415

- 1416 ★ **\$2.00 Bright Blue (277)**. Slightly disturbed original gum, pretty pastel color, choice centering, Extremely Fine, with 1989 P.F. certificate for block of four 1,100.00
- 1417 **\$2.00 Bright Blue (277)**. Well-balanced margins, bright color on white paper, neat strike of New York oval registry cancel, Extremely Fine, with 2000 P.S.E. certificate ... 350.00
- 1418 **\$5.00 Dark Green (278)**. Deep rich color, choice centering, neat strike of oval registry cancel, vertical crease and light natural paper wrinkle, appears Very Fine 550.00
- 1419 S **2c Orange Red, Ty. III, Booklet Pane of Six, Specimen Ovpt. (279Be-S)**. Original gum, lightly hinged, bright color, centered to top right, Fine, scarce, approximately 480 were prepared 525.00
- 1420 ★★ **2c Orange Red, Ty. III, Booklet Pane of Six (279Be)**. Mint N.H., radiant color, choice centering for this difficult issue, fresh and Extremely Fine 825.00
- 1421 ★ **2c Orange Red, Ty. III, Booklet Pane of Six (279Be)**. Position A and with **inverted watermark**, original gum, h.r., bright color, fresh and Fine, scarce variety, Scott Retail as normal 425.00
- 1422 ★ **2c Orange Red, Ty. III, Booklet Pane of Six (279Be)**. Position B, part original gum, radiant color, Fine 425.00
- 1423 ★ **2c Orange Red, Ty. III, Booklet Pane of Six (279Be)**. Booklet containing one pane with four stamps and one with one stamp (BK2), single staple at left as always on this early booklet, with original interleaving, cover with vertical crease and minor wear, still Fine, remarkably rare as very few are known, this booklet was made with one oversize staple but due to production difficulties subsequent booklets were made with two, Scott Retail for complete booklet is \$6,000.00 *Not illustrated* E. 750-1,000



1424



1425



1426



1427



1430



1431



1428



1432



1433



1434



1435



1436



1437



1438



1439



1440

TRANS-MISSISSIPPI ISSUE

- 1424 ★★ **1c Trans-Mississippi (285).** Mint N.H., well-balanced margins, rich color on bright paper, Extremely Fine, with 2002 P.S.E. certificate..... 70.00
- 1425 ★★ **5c Trans-Mississippi (288).** Mint N.H. with **plate no. at top**, rich color, wide margins, Extremely Fine Gem, with 1983 P.F. certificate for pair 325.00
- 1426 ★★ **5c Trans-Mississippi (288).** Mint N.H. with **plate no. at top**, choice centering with Jumbo margins, deep rich color, Extremely Fine Gem, with 2001 P.F. certificate..... 325.00
- 1427 ★ **8c Trans-Mississippi (289).** Original gum, lightly hinged, rich color and detailed impression, almost perfectly centered, Extremely Fine, with 1992 P.F. certificate 180.00
- 1428 ★★ **10c Trans-Mississippi (290).** Mint N.H., crisp impression, fresh and Very Fine, with 2004 P.F. certificate 425.00



1429

- 1429 ★田 **50c Trans-Mississippi (291).** Block of four, lightly hinged, choice centering, detailed impression
EXREMELY FINE ORIGINAL-GUM BLOCK OF FOUR OF THE 50-CENT TRANS-MISSISSIPPI ISSUE.
With 1952 P.F. certificate 3,250.00
- 1430°★★ **50c Trans-Mississippi (291).** Mint N.H. with **plate no. at top**, detailed impression, Very Fine and choice, with 2001 P.F. certificate..... 1,750.00
- 1431 ★ **50c Trans-Mississippi (291).** Original gum, lightly hinged, radiant color, fresh and Very Fine, with 2004 P.F. certificate 700.00
- 1432 **50c Trans-Mississippi (291).** Choice centering, proof-like impression, light strike of oval cancel, Extremely Fine Gem, with 1999 P.S.E. certificate 190.00
- 1433 ★ **\$1.00 Trans-Mississippi (292).** Original gum, lightly hinged, intense shade and impression, Very Fine and choice, with 1998 P.F. certificate 1,250.00
- 1434 ★ **\$1.00 Trans-Mississippi (292).** Original gum, small h.r., centered to bottom, perfs just clear, Fine 1,250.00
- 1435 **\$1.00 Trans-Mississippi (292).** Crisp impression, light strike of oval cancel, light diagonal crease at bottom right, appears Very Fine 600.00
- 1436°★ **\$2.00 Trans-Mississippi (293).** Original gum, intense color on bright paper, well-balanced margins, trivial natural inclusion not mentioned on accompanying certificate, Very Fine and choice, with 1997 P.F. certificate..... 2,100.00
- 1437 ★ **\$2.00 Trans-Mississippi (293).** Original gum, deep rich color, Very Fine and choice, with 2003 P.F. certificate..... 2,100.00
- 1438 ★ **\$2.00 Trans-Mississippi (293).** Original gum, lightly hinged, intense color, fresh and Very Fine, with 1997 P.F. certificate..... 2,100.00
- 1439 **\$2.00 Trans-Mississippi (293).** Well-centered, tiny trivial margin tear at left, otherwise Very Fine and choice..... 1,000.00
- 1440 **\$2.00 Trans-Mississippi (293).** Wide margins, bright color, bold duplex cancel, Very Fine, with 2004 P.F. certificate..... 1,000.00



1441



1445



1442



1443



1446

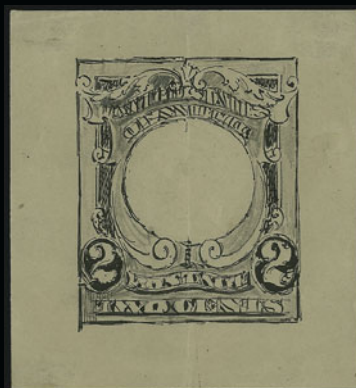

1444



1447



1454



1448



1449



1450



1451



1452



1453



1457

PAN-AMERICAN 1902-08 ISSUES

- 1441 ★★ **4c Pan-American (296).** Mint N.H., bright and fresh, Very Fine and choice, with 2002 P.F. certificate 190.00
- 1442 ★ **1c Blue Green, Booklet Pane of Six (300b).** Position E, barely hinged, pretty pastel color, Very Fine and choice..... 600.00
- 1443 ★ **1c Blue Green, Booklet Pane of Six (300b).** Position A, h.r., deep rich color on bright paper, few minor perf separations, appears Very Fine..... 600.00
- 1444 E **2c Washington, Pencil-and-Ink Drawing of Frame Design (301 var).** 77 x 82mm yellowish wove paper, folded vertically, half of reverse with ink tracing of frame only, accompanying certificate states that this "is a pencil and ink drawing of unknown origin which cannot be attributed to Raymond Ostrander Smith nor considered a variety of Scott 301-E1", a similar pen-and-ink sketch for the 1c 1902 is listed in Scott as 300-E4 and was offered in Shreve's Brody sale (realized \$2,700 hammer) this sketch would logically follow the pencil sketches listed as 301-E1 and E1A, but must be offered on its own merits, with 2004 P.F. certificate E. 200-300
- 1445 ★★ **2c Carmine (301).** Mint N.H., brilliant color on bright paper, Extremely Fine Gem, with copy of 2004 P.F. certificate for plate block 35.00
- 1446 ★★ **2c Carmine, Booklet Pane of Six (301c).** Position E, Mint N.H., intense color, fresh and Very Fine, scarce in Mint N.H. condition..... 950.00
- 1447 ★ **2c Carmine, Booklet Pane of Six (301c).** Position H, lightly hinged, brilliant color, Very Fine 500.00
- 1448 ★★ **5c Blue (304).** Mint N.H. with **plate no. at bottom**, deep rich color, perfect centering with wide margins, Extremely Fine Gem..... 140.00
- 1449 ★★ **6c Claret (305).** Mint N.H., radiant color, trivial natural inclusion not mentioned on accompanying certificate, Very Fine, with 2004 P.F. certificate..... 170.00
- 1450 ★★ **13c Purple Black (308).** Mint N.H., perfectly centered, deep purplish shade, Extremely Fine Gem 400.00
- 1451 ★ **\$2.00 Dark Blue (312).** Tiny trace of hinge sliver at top, probably from reinforced block and otherwise never hinged, wide margins, deep shade and bright fresh paper, Very Fine and choice 1,200.00
- 1452 **\$2.00 Dark Blue (312).** Pretty pastel color, light strike of oval registry cancel, fresh and Very Fine, with 2004 P.F. certificate..... 200.00
- 1453 **\$5.00 Dark Green (313).** Choice centering with wide and well-balanced margins, detailed impression, light strike of registry oval cancel, Extremely Fine Gem 750.00
- 1454 ★ **1c Blue Green, Brinkerhoff Ty. II Perfs (314 II).** Pair, lightly hinged, small tear in top left perforation hole, otherwise Extremely Fine, with 1974 and 2004 P.F. certificates, the former not mentioning the tear 90.00
- 1455 ★ **1c-2c 1902-08 Issue, Mailometer, USAV Perfs (314/344).** Six items incl. 2c Mailometer Ty. I (344) pair with 3mm spacing, USAV Ty. I strips of four of Nos. 314, 320, 320b and pairs of 320 and 320a, all with h.r., one stamp in No. 320 strip creased, otherwise Fine-Very Fine.....*Not illustrated* 490.00

- 1456 ★ **1c Blue Green, Coil (318).**
Pair, h.r., rich color

FINE AND FRESH PAIR OF THE
SCARCE ONE-CENT 1908 HORIZONTAL
COIL.

Mekeel backstamp on left
stamp. With 1996 P.S.E.
certificate..... 14,000.00



1456

- 1457 ★★ **5c Jamestown (330).** Mint N.H., sharp proof-like impression on bright paper, well-balanced margins, Extremely Fine, with 2004 P.F. certificate 325.00



1458



1461



1462



1459



1463



1464



1468



1469



1465



1466



1467



1472



1470



1473



1474



1475

WASHINGTON-FRANKLIN ISSUES

- 1458 ★★ **8c Olive Green (337).** Mint N.H., almost perfectly centered, pretty shade, Extremely Fine Gem, with 2002 P.S.E. certificate 105.00
- 1459 ★★田 **15c Pale Ultramarine (340).** Mint N.H. top imprint and plate no. block of six, fresh and intact, Fine 1,100.00
- 1460 **1c-5c 1908-09 Issue, Imperforate (343-347).** Mint N.H. blocks of four, large margins, 3c has minor handling creases, otherwise Very Fine, Scott Retail as Mint N.H. singles
.....*Not illustrated* 602.00
- 1461 ★★ **1c Green, Coil (348).** Mint N.H. pair, rich color, Very Fine and choice, with 1990 P.F. certificate 210.00
- 1462 ★★ **1c Green, Coil (348).** Mint N.H. pair, pretty shade, fresh and Very Fine, with 1977 P.F. certificate 210.00
- 1463 ★ **4c Orange Brown, Coil (354).** Guide line pair, h.r., rich color, tiny thin specks, Very Fine appearance 1,500.00
- 1464 ★★ **2c Carmine, Bluish (358).** Mint N.H., rich color on nicely blued paper, Very Fine and choice, with copy of 1995 P.F. certificate for block of six 180.00
- 1465 ★ **10c Yellow, Bluish (364).** Single hinge mark, vibrant color on deeply blued paper, fresh and Very Fine, with 2003 P.F. certificate 1,850.00
- 1466 ★★ **2c Lincoln, Bluish (369).** Mint N.H., deep rich color, wide margins, Very Fine and choice, with 2004 P.F. certificate 400.00
- 1467 ★ **1c-15c 1910-11 Issue (374-382).** Complete set, 2c, 10c and 15c lightly hinged, others mint N.H., Fine-Very Fine**(Photo Ex)** 906.00
- 1468 ★★ **3c Deep Violet (376).** Mint N.H., radiant color on bright paper, Jumbo margins, Extremely Fine Gem, with 1993 P.F. certificate 45.00
- 1469 ★★ **4c Brown (377).** Mint N.H. with **plate no. at bottom**, rich color, perfect centering with wide margins, Extremely Fine Gem 67.00
- 1470 ★★ **5c Blue (378).** Mint N.H. with part imprint at bottom, enormous margins, deep rich color on bright paper, Extremely Fine Gem, a phenomenal stamp, with copy of 2004 P.F. certificate for plate block 67.00

- 1471 ★ **2c Carmine, Coil (388).** Pair, 3mm spacing, lightly hinged, deep shade and bright paper, some rejoined perfs, Very Fine pair, with 1979 and 2003 P.F. certificates 3,500.00



1471

- 1472 ★★ **1c-5c 1910 Coils (390-396).** Complete set in pairs, all Mint N.H. except No. 391 lightly hinged, one 3c trivial natural inclusion, still Fine-Very Fine with several exceptional including the 5c**(Photo Ex)** 1,498.00
- 1473 ★★ **2c Carmine, Coil (391).** Mint N.H. paste-up pair, brilliant color, Very Fine and choice ... 230.00
- 1474 **2c Carmine, Coil (391).** Guide line pair, bright color, neat strike of 1916 duplex cancel, fresh and Very Fine, scarce used guide line pair, with 2004 P.F. certificate 1,000.00
- 1475 ★★ **5c Blue, Coil (396).** Mint N.H. pair, deep rich color, perfectly centered with wide margins, Extremely Fine, with 2003 A.P.S. and 2004 P.F. certificates 325.00



1476



1477



1478



1479



1480



1481



1482



1483



1484



1485



1486



1487



1488



1489



1490



1491



1492



1493



1494



1495



1496

1476	★★	1c-10c Panama-Pacific Issue (397-400). Mint N.H., rich colors, few tiny natural gum skips, Very Fine (Photo Ex)	560.00
1477	★田	1c-10c Panama-Pacific (398-400, 401). Blocks of four, 5c with plate no., some Mint N.H. stamps incl. Nos. 398 (2), 400 (4) and 401 (2), bright and fresh, most are Fine, Scott Retail with Mint N.H. stamps counted as singles..... (Photo Ex)	2,030.00
1478	★★	5c Panama-Pacific (399). Mint N.H., intense shade on bright paper, choice centering, fresh and Extremely Fine, with 2003 P.F. certificate.....	175.00
1479	★★	10c Orange Yellow, Panama-Pacific (400). Mint N.H., vibrant color, well-balanced margins, Extremely Fine Gem, with 2004 P.F. certificate for pair	300.00
1480	★★	10c Orange Yellow, Panama-Pacific (400). Mint N.H., radiant color, choice centering, Extremely Fine, with 2000 P.F. certificate	300.00
1481	★	10c Orange, Panama-Pacific (400A). Lightly hinged, vibrant color, perfectly centered, Extremely Fine.....	210.00
1482	★★	2c Panama-Pacific, Perf 10 (402). Mint N.H., brilliant color, Very Fine and choice	160.00
1483	★★	5c Panama-Pacific, Perf 10 (403). Mint N.H., intense shade on white paper, fresh and Extremely Fine, with 2004 P.S.E. certificate	375.00
1484	★★	5c Panama-Pacific, Perf 10 (403). Mint N.H., rich color on bright paper, choice centering, Extremely Fine, with 2000 P.F. certificate	375.00
1485	★★	5c Panama-Pacific, Perf 10 (403). Mint N.H., rich color, fresh and Extremely Fine, with 2004 P.F. certificate	375.00
1486°	★	10c Panama-Pacific, Perf 10 (404). Lightly hinged, intense shade, well-balanced margins, faint natural gum bend not mentioned on accompanying certificate, Extremely Fine, with 2001 P.F. certificate	875.00
1487	★★	2c Dark Carmine (406 var). Mint N.H., intense color and impression, post-office fresh and Extremely Fine, with 2000 P.S.E. certificate as the scarce Lake shade (Scott 406c) and with 2001 P.F. certificate as Dark Carmine.....	7.00
1488	★	7c-30c 1912-14 Issue (407, 414-420). Rich colors, the 7c with Jumbo margins, couple others with plate no. selvage, some h.r., couple small faults, virtually all Fine-Very Fine.. (Photo Ex)	685.00
1489	★	2c Carmine, Coil (413). Pair, lightly hinged, radiant color, Very Fine and choice, with 1996 P.S.E. certificate.....	115.00
1490	★★	8c Pale Olive Green (414). Mint N.H., pretty pastel color, Jumbo margins, Extremely Fine Gem, a huge stamp, with 2004 P.F. certificate.....	100.00
1491	★★	8c Pale Olive Green (414). Mint N.H., rich color on crisp paper, well-balanced margins, Very Fine and choice, with 204 P.F. certificate.....	100.00
1492	★★	12c Claret Brown (417). Mint N.H. with plate no. at left , intense shade and impression, choice centering, Extremely Fine, with 2004 P.F. certificate	110.00
1493	★	20c Ultramarine (419). Lightly hinged, pretty shade on bright paper, wide margins, Very Fine and choice, with 2004 P.F. certificate	200.00
1494	★	30c Orange Red (420). Vibrant color, wide and well-balanced margins, Extremely Fine, with 2001 P.F. certificate	125.00
1495	★	50c Violet (422). Lightly hinged, Very Fine	250.00
1496	★	50c Violet, \$1.00 Violet Brown (422-423). Fresh and Fine-Very Fine (Photo Ex)	775.00
1497	★	1c-30c 1913-15 Issue (424-439). Complete for these values, some h.r., Fine-Very Fine.... <i>Not illustrated</i>	1,032.30



1498

1498 ★★ **1c Green, Perf 12 x 10 (423A; formerly 424a).** Vertical pair, **Mint N.H.**, deep rich color, tiny corner perf crease at top left

FRESH AND FINE. THIS IS THE ONLY RECORDED MINT NEVER-HINGED EXAMPLE OF THIS ISSUE. ONE OF ONLY SEVENTEEN RECORDED UNUSED EXAMPLES, AND ONE OF ONLY TWO PAIRS CONTAINED IN OUR RECORDS.

Our census of Scott 423A, available at our website at: <http://siegelauctions.com/enc/census/423A/423A.htm>, contains nine unused singles, two vertical pairs and a block of four, for a total of seventeen unused copies. All genuine stamps are off-center, as is the example offered here.

This pair was included in our original census, based on the catalogue description from a 1946 Costales auction of the Colonel Green collection. This item was rediscovered by us when looking through several file cabinets of unused and used stamps in an estate collection.

Census No. 423A-OG-PR-02. Ex Colonel Green. Scott Retail as two hinged singles. 15,000.00



1499

1499

1c Green, Perf 10 x 12 (423D; formerly 424b). Deep rich color on bright white paper, neat "Dayton Ohio" precancel VERY FINE. A CHOICE EXAMPLE OF THE RARE 1914 ONE-CENT PERF 10 x 12 ISSUE.

Our census of Scott 424a contains 36 stamps. All genuine stamps are used, including 30 with the Dayton precancel.

Census No. 423D-CAN-18. With 1984 and 2004 P.F. certificates. 12,500.00



- 1500 ★★ **5c Blue (428)**. Mint N.H., deep rich color, fresh and Extremely Fine, with 2002 P.S.E. certificate 75.00
- 1501 ★★田 **5c Blue (428)**. Mint N.H. block of four, intense shade and impression, line between left pair appears to be a plate crack, Fine-Very Fine..... 300.00
- 1502 ★★ **11c Dark Green (434)**. Mint N.H., deep rich color on bright paper, well-proportioned margins, Extremely Fine, with 2004 P.F. certificate 52.00
- 1503 ★★ **20c Ultramarine (438)**. Mint N.H. with **plate no. at top**, pretty pastel color, wide margins, fresh and Very Fine, with 2004 P.F. certificate 475.00
- 1504 **30c Orange Red (439)**. Perfectly centered with wide margins all around, vibrant color, neat strike of 1917 datestamp, Extremely Fine Gem, with 2004 P.F. certificate 16.00
- 1505 ★ **50c Violet (440)**. Lightly hinged, rich color on bright paper, Very Fine and choice, with 1999 P.F. certificate 575.00
- 1506 ★ **1c Green, Coil (443)**. Guide line pair, right stamp Mint N.H., left stamp barely hinged, rich color and detailed impression, Very Fine, with 2004 P.F. certificate 155.00
- 1507 ★ **4c Brown, Coil (446)**. Guide line pair, Fine 750.00
- 1508 ★ **4c Brown, Coil (446)**. Lightly hinged, bright color, perfect centering, Extremely Fine, with 2004 P.F. certificate 125.00



1509



1510



1511



1512



1513



1514



1515



1516



1517



1518



1519



1520



1521



1522



1524



1525



1528



1529



1526



1527



1530

1509		5c Blue, Coil (447). Guide line pair, deep rich color, choice centering, oval cancel, Extremely Fine, scarce used guide line pair 800.00
1510	★★	2c Carmine Rose, Ty. I, Coil (453). Mint N.H. pair, rich color, Very Fine and choice, with 2004 P.F. certificate for strip of four 675.00
1511	★	3c Red Violet, Coil (456 var). Pair, lightly hinged, radiant color, Very Fine and choice example of this shade variety, with 1996 P.F. certificate 600.00
1512	★★	4c Brown, Coil (457). Mint N.H. joint line pair, brilliant color, perfectly centered with wide and proportioned margins, Extremely Fine Gem, a superb joint line pair, with 2004 P.F. certificate 325.00
1513	★★	5c Blue, Coil (458). Pair, Mint N.H., Extremely Fine 145.00
1514	★★	2c Carmine, Ty. I, Imperforate Coil (459). Mint N.H. joint line pair with crease, large margins, Very Fine 1,600.00
1515	★★	2c Carmine, Ty. I, Imperforate Coil (459). Mint N.H. pair, bright color, large margins, Extremely Fine 750.00
1516	★★	2c Carmine, Ty. I, Imperforate Coil (459). Mint N.H. pair, large margins all around, rich color, Extremely Fine, with 2004 P.F. certificate 750.00
1517	★★	2c Carmine, Ty. I, Imperforate Coil (459). Mint N.H. pair, large margins, brilliant color, Extremely Fine 750.00
1518	★★	2c Carmine, Ty. I, Imperforate Coil (459). Mint N.H. pair, fresh and Very Fine 750.00
1519	★★	2c Carmine, Ty. I, Imperforate Coil (459). Mint N.H., wide margins, intense color, Extremely Fine, with 2004 P.F. certificate 350.00
1520	★★	2c Carmine, Ty. I, Imperforate Coil (459). Mint N.H., large margins, radiant color, Extremely Fine 350.00
1521	°★	\$1.00 Violet Black (460). Lightly hinged, deep rich color on bright paper, Very Fine and choice, with 2004 P.F. certificate 850.00
1522	★	\$1.00 Violet Black (460). Lightly hinged, intense shade, well-proportioned margins, Very Fine and choice, with 2002 P.F. certificate 850.00
1523	★	1c-20c 1916-17 Issue (462-476). Complete for these values, fresh colors, some h.r., Fine-Very Fine <i>Not illustrated</i> 1,206.50
1524	★★	4c Orange Brown (465). Mint N.H., pretty shade on bright paper, wide margins, Extremely Fine 95.00
1525	★★	4c Orange Brown (465). Mint N.H., attractive shade on crisp paper, balanced margins, Extremely Fine, with 2004 P.F. certificate 95.00
1526	★★田	11c Dark Green (473). Mint N.H. left plate no. block of six with wide selvage, deep shade on fresh paper, faint tiny inclusion at bottom left, Very Fine and choice, ex Silver Lake, with 2004 P.F. certificate 625.00
1527	★田	12c Claret Brown (474). Bottom plate no. block of six, four stamps Mint N.H. , others barely hinged, intense color, wide margins, Extremely Fine Gem, with 2003 P.F. certificate 625.00
1528	★	15c Gray (475). Barest trace of hinging, radiant color, wide margins, Extremely Fine, with 2004 P.F. certificate 200.00
1529	★	15c Gray (475). Barely hinged, brilliant color, choice centering, Extremely Fine, with 2000 P.F. certificate 200.00
1530	田	20c Light Ultramarine (476). Block of twelve, bright color, several strikes of oval cancel, natural s.e. at right, Very Fine, scarce used multiple 340.00



1532



1533



1534



1540



1535



1538



1536



1541



1539



1542



1537



1543



1544



1545



1546



1547



1548



1549

- 1531 ★★ **\$1.00 Violet Black (478).** Mint N.H., wide margins, intense color and impression on bright paper, natural inclusion speck does not show on face

VERY FINE AND CHOICE. A BEAUTIFUL MINT NEVER-HINGED EXAMPLE OF THE \$1.00 PERF 10 UNWATERMARKED FRANKLIN ISSUE.h

This stamp was used for less than six months before the Perf 11 stamps were produced. Due to its short production run and the only difference between this and the previous \$1.00 issue (Scott 460) being the watermark, many collectors and dealers of the day overlooked this issue. It is especially scarce in Mint N.H. condition. 1,800.00

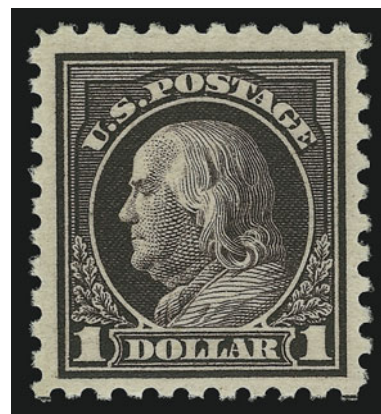

1531

- 1532 ★ **\$1.00 Violet Black (478).** Lightly hinged, deep rich color and proof-like impression on bright paper, Very Fine and choice, with 2004 P.F. certificate..... 800.00
- 1533 ★★ **\$2.00 Dark Blue (479).** Mint N.H. with **plate no. at bottom**, deep rich color, fresh and Very Fine, with 2004 P.F. certificate..... 550.00
- 1534 ★★ **\$5.00 Light Green (480).** Mint N.H., radiant color, well-balanced margins, Extremely Fine, with 2004 P.F. certificate..... 450.00
- 1535 ★★ **3c Violet, Ty. I, Coil (493).** Mint N.H. joint line pair, brilliant color, choice centering, fresh and Extremely Fine, with 2004 P.F. certificate 230.00
- 1536 ★★ **1c Green, A.E.F. Booklet Pane (498f).** Mint N.H., deep rich color on bright paper, Very Fine and choice..... 1,800.00
- 1537 ★田 **2c Rose, Ty. I, Double Impression (499g).** Block of twelve with selvage at right, faint second impression with second row from left showing part-printed design so it appears truncated, misperforated, few perf separations sensibly hinge reinforced, appears Fine E. 300-400
- 1538 ★ **2c Rose, Ty. I, Double Impression (499g).** Horizontal strip of three with selvage at left, small h.r., intense partial second impression, localized at left, Very Fine..... E. 200-300
- 1539 ★田 **2c Rose, Ty. I, Imperforate at Top (499 var).** Block of 20 from top two rows of the lefthand plate, imperforate above top stamps, few h.r., small thin spot at top, appears Very Fine, unusual item... E. 300-400
- 1540 ★★ **2c Deep Rose, Ty. Ia (500).** Mint N.H., brilliant color on bright paper, Very Fine and choice, with 1997 P.F. certificate..... 575.00
- 1541 ★★ **2c Deep Rose, Ty. Ia (500).** Mint N.H., radiant color, fresh and Fine, with copy of 2001 P.S.E. certificate for block of four 575.00
- 1542 ★★ **5c Rose, Error (505).** Mint N.H., brilliant color, perfectly centered, Extremely Fine, with 1999 P.F. certificate..... 650.00
- 1543 **5c Rose, Error (505).** Bright color, clear strike of duplex cancel, few minor perf flaws at top, otherwise Fine, remarkably scarce as a used stamp, we have offered only one other off-cover used example and thirteen covers with Scott 505 in the past eight years 550.00
- 1544 ★★ **6c Red Orange (506).** Mint N.H., brilliant color on bright paper, extra wide margins, Extremely Fine Gem, with 2004 P.F. certificate..... 26.00
- 1545 ★★ **2c Carmine (519).** Mint N.H., brilliant color on crisp paper, fresh and Very Fine, with 2004 P.F. certificate 850.00
- 1546 ★ **\$2.00 Orange Red & Black (523).** Barest trace of hinge removal, superb centering and margins, bright and fresh color, Extremely Fine, rarely encountered in this quality 600.00
- 1547 ★ **\$2.00 Orange Red & Black (523).** Lightly hinged, rich color, fresh and Very Fine 600.00
- 1548 ★ **\$2.00 Orange Red & Black (523).** Tiny suggestion of hinging (appears N.H.), Fine..... 600.00
- 1549 ★★ **\$5.00 Deep Green & Black (524).** Mint N.H., Very Fine 400.00



1554EX



1550



1551



1552



1553



1555



1556



1557



1558



1559



1560



1561



1562



1563



1564



1565



1566



1567



1568



1569

1550 ★	\$5.00 Deep Green & Black (524). Small h.r., choice centering, rich colors, Extremely Fine 190.00
1551 ★田	\$5.00 Deep Green & Black (524). Left arrow block of four, right stamps Mint N.H., left stamps barely hinged along left perfs where h.r., deep rich colors, fresh and Very Fine, Scott Retail as singles..... 1,180.00
1552 ★★	2c Carmine, Ty. V, Imperforate (533). Mint N.H., huge margins incl. sheet margin at bottom, brilliant color, Extremely Fine, with 2004 P.F. certificate..... 210.00
1553 ★★	2c Carmine, Ty. V, Imperforate (533). Mint N.H. pair, large margins, radiant color, Very Fine and choice 450.00
1554 ★★田	2c Carmine, Ty. Va, Imperforate (534). Matched set of Mint N.H. plate no. blocks of six, brilliant color, wide margins, Extremely Fine..... (Photo Ex) 800.00
1555	2c Carmine, Ty. VII, Imperforate (534B). Huge margins, slogan machine cancel, small faults, otherwise Extremely Fine, with 1983 P.F. certificate 1,250.00
1556 ★★田	1c Gray Green (536). Mint N.H. top plate no. block of six with enormous selvage, fresh color and completely intact, Very Fine 350.00
1557 ★	3c Deep Violet (537a). Right sheet margin, rich color, fresh and Very Fine, with 1978 and 2003 P.F. certificates 1,400.00
1558	3c Deep Violet (537a). With plate no. 9415 in selvage at right, socked-on-the-nose Sacramento Cal. Jun. 7, 1919 circular datestamp, Fine, with 2003 P.F. certificate..... 2,000.00
1559	3c Deep Violet (537a). Straightline cancel, tiny stain spot at center, otherwise Fine, with 2003 P.F. certificate..... 2,000.00
1560 ★★	1c Green, Rotary Perf 11 x 10 (538). Mint N.H., brilliant color, unusually wide margins for this issue, Extremely Fine..... 22.00
1561 ★	2c Carmine Rose, Ty. II, Rotary Perf 11 x 10 (539). H.r., brilliant color, fresh and Fine 2,750.00
1562 ★★	2c Carmine Rose, Ty. III, Rotary Perf 11 x 10 (540). Mint N.H., perfectly centered with balanced margins, radiant color, Extremely Fine Gem 27.00
1563 ★★	3c Violet, Ty. II (541). Mint N.H., almost perfect centering, detailed impression, Extremely Fine..... 95.00
1564 ★★	1c Green, Rotary (545). Mint N.H., bright shade, Very Fine and choice, with copy of 2004 P.F. certificate for block of four 425.00
1565 ★	1c Green, Rotary (545). Barely hinged, rich color, wide margins, Very Fine and choice, with copy of 1990 P.F. certificate for block of four..... 200.00
1566 ★	1c Green, Rotary (545). Single hinge mark, crisp impression, Very Fine and choice, scarce with wide margins, with 2004 P.S.E. certificate 200.00
1567 ★★	2c Carmine Rose, Ty. III, Rotary (546). Mint N.H., brilliant color, wide margins, trivial natural inclusion at bottom not mentioned on accompanying certificate, Very Fine, with 2003 P.F. certificate for block of four 260.00
1568 ★★	\$2.00 Carmine & Black (547). Mint N.H., deep rich colors on bright paper, Very Fine and choice, with 2004 P.F. certificate 330.00
1569 ★田	\$2.00 Carmine & Black (547). Top arrow and double plate no. block of eight, lightly hinged, intense color, right stamps pre-printing paperfold, Fine-Very Fine, scarce plate block 4,250.00



1570



1571EX



1573



1579



1580



1577



1582



1583



1584



1586



1585



1587



1588



1578



1591



1590

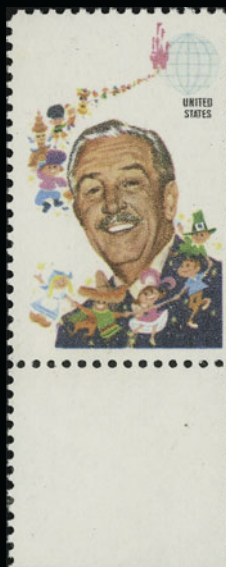

1589



1581



1592



1593

1922 AND LATER ISSUES

1570	★★	25c Yellow Green, “Bridge Over Falls” Plate Scratches (568 var). Position 17445 LL 26, Mint N.H., the center stamp in a block of nine (hinged at top), rich color, Very Fine, according to Griffith book (p. 86) this prominent plate variety was discovered in 1931 and named the “Bridge Over Falls”, it is now listed and pictured in the Scott U.S. Specialized catalogue (but unpriced).... E. 200-300
1571	★★	\$1.00-\$5.00 1922-25 Issue (571-573). Mint N.H., Very Fine (Photo Ex) 460.00
1572	★★田	\$1.00 Violet Black, \$5.00 Carmine & Blue (571, 573). Mint N.H. blocks of four with plate no. selvage, heavier than usual flat plate creases, otherwise Very Fine-Extremely Fine, Scott Retail as Mint N.H. singles <i>Not illustrated</i> 1,240.00
1573	★	2c Carmine, Rotary, Perf 11 (595). Barely hinged, radiant color on bright paper, perfectly centered, Extremely Fine Gem, with 2002 P.S.E. certificate for block of four..... 260.00
1574	★★	2c White Plains Souvenir Sheet (630). Mint N.H., mostly well-centered, Very Fine..... <i>Not illustrated</i> 575.00
1575	★★	2c White Plains Souvenir Sheet (630). Mint N.H., well-centered, Very Fine..... <i>Not illustrated</i> 575.00
1576	★★	2c White Plains Souvenir Sheet (630). Mint N.H., bright color, fresh and Fine-Very Fine <i>Not illustrated</i> 575.00
1577	★★	2c Carmine, Ty. I, “Long Ear” Recut (634 var). Mint N.H., center stamp in block of nine (hinged at top), the recut position 34 from upper right pane of plate 20342, rich color, Extremely Fine, this major plate variety is described in Griffith’s 1927-32 book (p. 22)..... 400.00
1578	★★田	2c Carmine, Ty. I, “Long Ear” Recut (634 var). Mint N.H., center stamp in block of nine, the recut position 34 from upper right pane of plate 20342, rich color, Very Fine 400.00
1579	★	2c Carmine, Ty. I, “Long Ear” Recut (634 var). Position 20342 UR 34, h.r., fresh and Fine, scarce 400.00
1580		2c Carmine, Ty. I, “Long Ear” Recut (634 var). Position 20342 UR 34, lightly cancelled clear of recut, Fine, exceedingly rare in used condition E. 200-300
1581	★★	2c Carmine, Ty. I, “Smiling Washington” (634 var). Position 21423 UL 23, Mint N.H., third stamp in center row of block of twelve with plate no. selvage, (hinged at top), Very Fine, this delightful plate variety was discovered and corrected by the Bureau, although unlisted in Scott, it is one of the dozen most desirable varieties of the 2c Washington E. 300-400
1582	★★	2c Carmine, Ty. II (634A). Mint N.H., rich color on bright paper, Very Fine and choice, with 2002 P.S.E. certificate for block of four..... 600.00
1583	★★	1c-10c Kans. Overprints (658-668). Mint N.H., rich colors, choice centering, 7c small adherence on gum, few with small toned spots, Very Fine-Extremely Fine appearance 467.00
1584	★★	6c Kans. Ovpt. (664). Mint N.H., brilliant color, almost perfectly centered, Extremely Fine Gem, with 2001 P.S.E. certificate..... 55.00
1585	★★	9c Kans. Ovpt. (667). Mint N.H. with top left corner plate no., rich color, unusually wide margins, Extremely Fine Gem, a superb stamp in every respect, with 2004 P.F. certificate for plate block 26.00
1586	★★	1c-10c Nebr. Overprints (669-679). Mint N.H., rich colors, few small toned spots, otherwise Very Fine-Extremely Fine 579.00
1587	★★	4c Nebr. Ovpt. (673). Mint N.H., rich color, perfectly centered with wide margins, Extremely Fine Gem, a superb stamp in every respect 35.00
1588	★★	6c Roosevelt, Imperforate Pair (1298a). Mint N.H., large margins, Very Fine, scarce error 2,000.00
1589	★★	6c Disney, Ocher Omitted (1355a). Mint N.H., with bottom sheet selvage, Very Fine 600.00
1590	★★	6c Baseball, Black Omitted (1381a). Mint N.H., Very Fine 1,000.00
1591	★★	6c Christmas, Black Omitted (1415b). Mint N.H., corner sheet selvage, Very Fine 2,500.00
1592	★★	6c Christmas, Black Omitted (1417b). Mint N.H., light fingerprint on gum, Very Fine 2,500.00
1593	★★	6c Christmas, Black Omitted (1418d). Mint N.H., light fingerprint on gum, Very Fine 2,500.00



1595



1594



1596



1597



1598



1599



1600



1601



1602EX



1603

AIR POST

- 1594 ★ **6c-24c 1918-23 Air Post (C1-C6).** Mint N.H. except No. C3 lightly hinged (approaching "fast plane" variety), fresh and Very Fine 695.00
- 1595 ★★田 **6c Orange, 1918 Air Post (C1).** Mint N.H. top arrow and plate no. block of six, radiant color, few minor perf separations at top, fresh and Very Fine 1,050.00
- 1596 ★★ **24c Carmine Rose & Blue, 1918 Air Post (C3).** Mint N.H., Jumbo margins, brilliant colors, Extremely Fine Gem 150.00
- 1597 ★★ **24c Carmine Rose & Blue, 1918 Air Post, Fast Plane (C3 var).** Mint N.H., wing of plane shifted dramatically and almost breaks outer frame design, Very Fine..... E. 300-400
- 1598 ★ **24c Carmine Rose & Blue, 1918 Air Post, Fast Plane (C3 var).** Lightly hinged, plane shifted dramatically to the left, fresh and Fine..... E. 300-400
- 1599 ★★田 **24c Carmine Rose & Blue, 1918 Air Post (C3).** Mint N.H. top arrow, double plate no. and double "Top" block of twelve, deep rich colors, top left stamp wide vertical natural gum skip, Very Fine 2,000.00
- 1600 ★★田 **24c Carmine Rose & Blue, 1918 Air Post (C3).** Mint N.H. top double plate no., arrow and double "Top" block of twelve, bright colors, usual faint natural gum skips and bends, Fine 2,000.00
- 1601 ★★田 **8c Dark Green, 1923 Air Post (C4).** Mint N.H. bottom left corner sheet margin block of four with **siderographer's initials**, Very Fine, Scott Retail as Mint N.H. singles. 160.00
- 1602 ★田 **8c-24c 1923 Air Post (C4-C6).** Blocks of four, bottom pairs of 8c and 16c are Mint N.H., others lightly hinged, choice centering Very Fine-Extremely Fine, Scott Retail as singles.(Photo Ex) 915.00
- 1603 ★★ **24c Carmine, 1923 Air Post (C6).** Mint N.H., brilliant color, Extremely Fine 160.00



1604EX

- 1604 P **10c-20c Map, Large Die Proofs on India (C7P1-C9P1).** Complete set, each die sunk on 6 x 8 in. card with typewritten Jan. 23, 1926 approval and signature of Postmaster General Harry S. New, blue control numbers 1369974, 5783 and 31554 on back, very fresh
- EXTREMELY FINE SET OF 1926 MAP AIR POST ISSUE LARGE DIE PROOFS SIGNED BY THE POSTMASTER GENERAL.
- Ex Franklin D. Roosevelt 9,000.00



1607



1608



1609



1610



1611



1612



1618



1605



1614



1615



1616



1617

1605	★★	10c Lindbergh, Booklet Pane (C10a). Two, Mint N.H., one with part of guide arrow in selvage, Very Fine and choice	240.00
1606	★★	10c Lindbergh, Booklet Pane (C10a). Complete booklet of two Mint N.H. panes, usual rust stains around staples, Fine-Very Fine	<i>Not illustrated</i> 250.00
1607	★★	65c-\$2.60 Graf Zeppelin (C13-C15). Mint N.H., rich colors, Extremely Fine, \$2.60 with 1984 P.F. certificate.....	2,100.00
1608	★	65c-\$2.60 Graf Zeppelin (C13-C15). 65c Mint N.H., rich colors, Fine-Very Fine.....	1,500.00
1609	★	65c-\$2.60 Graf Zeppelin (C13-C15). Complete set, very lightly hinged, Fine	1,390.00
1610		65c-\$2.60 Graf Zeppelin (C13-C15). Rich colors, neat cancels, 65c slight indentation from postmark, Very Fine-Extremely Fine	1,110.00
1611		\$2.60 Graf Zeppelin (C15). Almost perfectly centered with wide margins, machine cancel, rich color, Extremely Fine	575.00
1612		6c Ultramarine & Carmine, Air Post (C23 var). Rich colors, tied on small piece by Texas machine cancel, few slight creases, otherwise Very Fine, amazingly scarce in used condition, with 1990 P.F. certificate	1,500.00

SPECIAL DELIVERY

1613	★	10c 1885-1917 Special Delivery (E1-E11). Complete, original gum, some h.r., No. E3 tiny thin, No. E8 small light thin spot and adherence, otherwise Fine-Very Fine.....	<i>Not illustrated</i> 2,777.50
1614	★★	10c Orange, Special Delivery (E3). Mint N.H., radiant color, well-balanced margins, Extremely Fine, with 2004 P.S.E. certificate	475.00
1615	★	10c Blue, Special Delivery (E4). Original gum, h.r., deep rich color, light horizontal crease and nibbed perf, appears Very Fine	800.00
1616	★★	10c Ultramarine, Special Delivery (E8). Mint N.H., pretty pastel color, well-proportioned margins, fresh and Extremely Fine, with 2004 P.F. certificate	225.00
1617	★★	10c Ultramarine (E9). Mint N.H., brilliant color, wide margins, Very Fine, with 2001 P.F. certificate.....	400.00
1618	★	10c Ultramarine, Registration (F1). Barely hinged, intense color on bright paper, almost perfectly centered with wide margins, Extremely Fine, with 2000 P.F. certificate for block of four	70.00

POSTAGE DUE



1619



1620



1621

- 1619 ★ **3c Pale Brown (J3 var).** Lightly hinged, bright color, well-centered, fresh and Extremely Fine example of this shade variety, with 2003 P.F. certificate..... 65.00
- 1620 ★ **30c Brown (J6).** Original gum, very lightly hinged, deep rich color, Fine and attractive .. 350.00
- 1621 ★ **50c Brown (J7).** Original gum, very lightly hinged and handsomely margined, fresh and Very Fine 575.00



1622

- 1622° ★ **2c Deep Brown, Special Printing (J9).** Original gum, single hinge mark, intense color and proof-like impression on bright paper
VERY FINE EXAMPLE OF THE RARE 2-CENT POSTAGE DUE SPECIAL PRINTING.
With 2001 P.S.E. and 2004 P.F. certificates. 9,500.00

- 1623 (★) **50c Deep Brown, Special Printing, Postage Due (J14).** Unused (no gum), well-centered, fresh and bright color
EXTREMELY FINE EXAMPLE OF THIS RARE POSTAGE DUE SPECIAL PRINTING.
It has been estimated that no more than 179 examples of the 50c Postage Due Special Printing reached the public.
With 1991 P.F. certificate..... 4,500.00



1623



- 1624 ★ **1c Red Brown (J15).** Original gum, lightly hinged, intense color, wide margins, Very Fine and choice, with 2001 P.F. certificate..... 70.00
- 1625 ★ **10c Deep Red Brown (J19).** Original gum, incredibly intense color, tiny pinpoint thin speck, Very Fine appearance..... 575.00

- 1626 ★★ **30c Red Brown (J20).** Mint N.H., perfectly centered with unusually wide margins, rich color
EXTREMELY FINE GEM. A SUPERB STAMP IN EVERY RESPECT AND ONE OF THE FINEST MINT NEVER-HINGED EXAMPLES OF ANY SECOND ISSUE POSTAGE DUE.

With 1988 P.F. certificate, Scott Retail as hinged 200.00

1626



- 1627 ★★ **2c Bright Claret (J23).** Mint N.H., rich color on bright paper, wide margins, Very Fine, with 2002 P.F. certificate for block of four, Scott Retail as hinged 37.00
- 1628 ★★ **2c Light Claret (J23 var).** Mint N.H., wide margins, bright color, Very Fine and choice example of this shade variety, with copy of 2004 P.F. certificate for strip of three, Scott Retail as hinged 37.00
- 1629 ★ **2c-5c 1894-95 Postage Due (J32-J34).** Original gum, lightly hinged, Fine-Very Fine
.....Not illustrated 575.00
- 1630 ★★ **5c Deep Claret (J34).** Mint N.H., rich color on bright paper, fresh and Very Fine, with 2004 P.F. certificate 675.00
- 1631 ★★ **3c Deep Claret (J40).** Mint N.H., rich color, fresh and Extremely Fine, with copy of 2004 P.F. certificate for block of twelve 150.00



1632



1633



1634



1635



1636



1637



1639



1640



1641



1642



1643



1644



1645

- 1632 ★ **30c Deep Claret (J43).** Original gum, lightly hinged, Jumbo margins and nearly perfectly centered with deep rich color, two slightly shorter perfs at top, otherwise Extremely Fine 600.00
- 1633 ★ **50c Deep Claret (J44).** Original gum, lightly hinged, attractively centered and Very Fine 425.00
- 1634 ★★ **1c Deep Claret (J45).** Mint N.H. with **plate no. at right**, intense shade and impression, Very Fine and choice, with 2004 P.F. certificate for block of four..... 75.00
- 1635 ★★ **1c Deep Claret (J45).** Mint N.H., perfectly centered with wide margins, rich color, Extremely Fine Gem, with copy of 2004 P.F. certificate for block of four 75.00
- 1636 ★ **2c Vermilion (J53b).** Barest trace of hinging, pretty pastel color on bright paper, choice centering, Extremely Fine, with 2001 P.S.E. certificate..... 55.00
- 1637 **50c Carmine Lake (J58).** Detailed impression, bold strike of oval cancel, small thin spot and faint crease, appears Fine, scarce in used condition..... 1,200.00

OFFICES IN CHINA

- 1638 ★ **2c-\$1.00 Offices in China (K1-K15, K17-K18).** Complete set less No. K16, Nos. K9, K17 and K18 Mint N.H., also included are blocks of four of the 2c and 4c Nos. K17-K18 with slight tropical gum and some stray ink marks, mixed centering, most are Fine-Very Fine*Not illustrated* 3,075.00
- 1639 田 **10c on 5c Offices in China (K5).** Block of four, deep rich color, bold strikes of boxed Shanghai cancels, top right stamp corner crease, appears Very Fine, scarce used block 450.00
- 1640 田 **10c on 5c Offices in China (K5).** Block of six, natural s.e. at left, bold Shanghai oval cancels, few perf separations and natural paper wrinkles, Fine, scarce used multiple Scott Retail as block of four and two singles..... 600.00
- 1641 ★★ **18c on 9c Offices in China (K9).** Mint N.H., radiant color, choice centering, Extremely Fine, with 2004 P.F. certificate 160.00
- 1642 ★★ **20c on 10c Offices in China (K10).** Mint N.H., intense shade, fresh and Very Fine, with 2004 P.F. certificate 150.00
- 1643 ★★ **60c on 30c Offices in China (K14).** Mint N.H., rich color on brilliant white paper, almost perfectly centered with extra wide margins, Extremely Fine Gem, a superb stamp, with 2004 P.F. certificate 260.00
- 1644 ★★ **60c on 30c Offices in China (K14).** Mint N.H., intense shade, Very Fine and choice, with 2004 P.F. certificate 260.00
- 1645 **\$2.00 on \$1.00 Offices in China (K16).** Choice centering with wide margins, deep rich color, face-free strike of Shanghai cancel, Extremely Fine Gem 550.00



1646EX

- 1646 **1c-50c Darrah Overprints.** Seven, incl. 1c-4c, 6c, 8c and 50c, each tied by well-struck "U.S. Postal Agency Shanghai, China Rec'd. Dec. 9, 1913" cancels on separate pieces, fresh and Very Fine, scarce group.....**(Photo Ex)** E. 1,000-1,500



1647EX



1648



1649

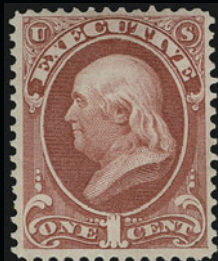

1651



1652EX



1650



1653



1654EX

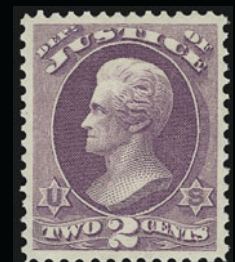

1655

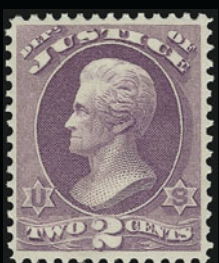

1656

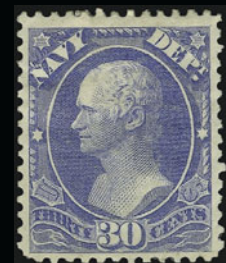

1657EX



1658EX



1663



1659



1660EX



1661EX

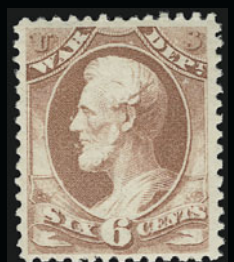

1662



1664

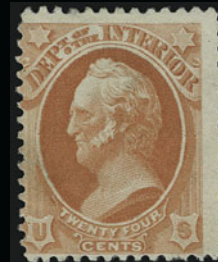

1665

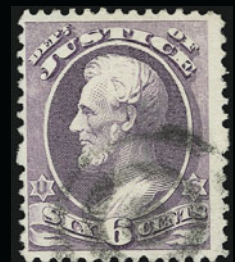

1666

OFFICIALS

- 1647 ★ **1c-30c Agriculture (O1-O9).** Complete set, part to full original gum, 1c and 6c slight perf flaws, otherwise Fine(Photo Ex) 2,300.00
- 1648 ★ **6c Agriculture (O4).** Original gum, barest trace of hinging, radiant color, Very Fine..... 180.00
- 1649 ★ **15c Agriculture (O7).** Original gum, lightly hinged, intense shade, Very Fine and choice, with 2004 P.F. certificate..... 350.00
- 1650 ★田 **30c Agriculture (O9).** Block of four with selvage at right, original gum, lightly hinged, brilliant color, Very Fine and choice, scarce block 2,000.00
- 1651° ★ **1c Executive (O10).** Original gum, lightly hinged, brilliant color, Very Fine and choice, with 2004 P.F. certificate..... 800.00
- 1652 ★ **1c-90c Interior (O15-O24).** Complete set, part to full original gum, 90c very large margins and essentially perfectly centered but with tiny flaws, otherwise Extremely Fine, others Fine-Very Fine(Photo Ex) 757.50
- 1653 ★田 **6c Interior (O18).** Block of four, original gum, small h.r., vivid color and bright white paper, Very Fine-Extremely Fine 275.00
- 1654 ★ **1c-90c Justice (O25-O34).** Complete set, 6c unused (no gum), others somewhat disturbed to full original gum, the 24c large and well-centered, Fine-Very Fine(Photo Ex) 4,300.00
- 1655 ★ **2c Justice (O26).** Original gum, lightly hinged, bright shade, perfect centering, Extremely Fine Gem, with copy of 2004 P.F. certificate for block of four..... 240.00
- 1656 ★★ **2c Justice (O26). Mint N.H.,** bright color, Very Fine and choice, scarce in Mint N.H. condition, with copy of 2004 P.F. certificate for block of four, Scott Retail as hinged..... 240.00
- 1657 ★ **1c-90c Navy (O35-O45).** Complete set, 3c, 10c and 24c unused (no gum), others part or full original gum, 12c, 24c and 30c perf flaws, minor on last two, otherwise Fine-Very Fine(Photo Ex) 2,215.00
- 1658 ★ **1c-90c State (O57-O67).** Complete for these values, 1c unused (no gum), others part or full original gum, nearly all Fine-Very Fine with the 10c and 12c especially nice.....(Photo Ex) 3,070.00
- 1659 **\$2.00 State (O68).** Wide margins for this difficult issue, face-free strike of oval cancel, few light creases and trivial toning at top, otherwise Fine, small red backstamps..... 850.00
- 1660 ★ **1c-90c Treasury (O72-O82).** Complete set, 10c unused (no gum), others original gum (90c glazed), 12c trivial margin flaw and 15c light crease, otherwise virtually all Fine-Very Fine(Photo Ex) 1,485.00
- 1661 ★ **1c-90c War (O83-O93).** Complete set, 24c unused (no gum), others original gum, mixed centering, mostly Fine-Very Fine(Photo Ex) 1,497.50
- 1662 ★ **6c War (O86).** Original gum, lightly hinged, brilliant color, Very Fine and choice 475.00
- 1663 ★田 **30c War (O92).** Block of four, original gum, **bottom left Mint N.H.,** pretty pastel shade, Very Fine and choice 260.00
- 1664 **3c Agriculture, Soft Paper (O95).** Intense shade on bright paper, wide margins, bold cancel, Very Fine and choice 75.00
- 1665 (★) **24c Interior, Soft Paper (O103).** Unused (no gum), thins, Very Good appearance, an acceptable example of this rare Soft Paper issue 2,000.00
- 1666 **6c Justice, Soft Paper (O107).** Bright shade and crisp impression, neat strike of target cancel, fresh and Very Fine, scarce in used condition..... 190.00
- 1667 **Officials.** Over 600 unused (some with original gum) and used stamps sorted and identified on stock pages, all departments except Executive are represented, values to 90c (plus a few card proofs incl. \$2.00 State), hard and soft papers, some "Specimen" overprints, a few multiples incl. imprint and plate position strips, small group of double transfers, excellent variety of cancellations incl. colors, stars, crosses, geometrics, "OK", "US" and initials, condition is variable, some regummed and reperfed, minor faults to be expected in many, overall Fine-Very Fine appearance, an outstanding study group of Official stamps with enormous potential for the specialist or dealer, Scott Retail in excess of \$13,500.00*Not illustrated* E. 3,000-4,000
- 1668 ★田 **Official Blocks.** 25 blocks and plate strips, incl. Nos. O15, O16, O48, O49, O91, O97-O99, O114, O116, O119, some duplication, almost all with original gum (blocks without gum counted as four No Gum singles), some have imprint or plate no. selvage, a few with minor faults, otherwise Fine-Very Fine*Not illustrated* 3,100.00
- 1669 **Officials, Used Jumbos.** Eight stamps, six used including 12c Interior, 6c Navy, 1c War, 3c and 6c Treasury soft paper and 6c War soft paper, the unused include 1c Navy and 10c Interior soft paper (both original gum,), all with huge margins and most are perfectly centered or nearly so, couple flaws, virtually all Extremely Fine*Not illustrated* E. 300-400

NEWSPAPERS AND PERIODICALS

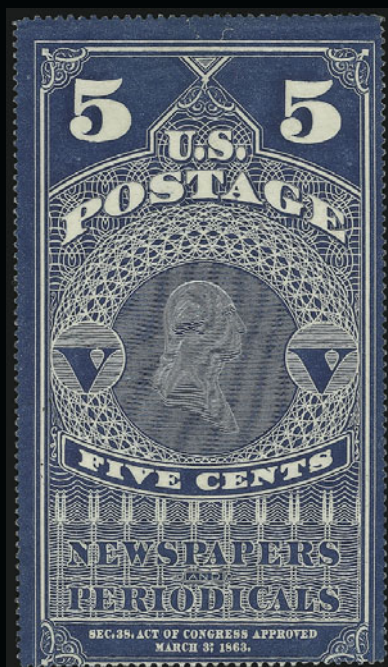

1670

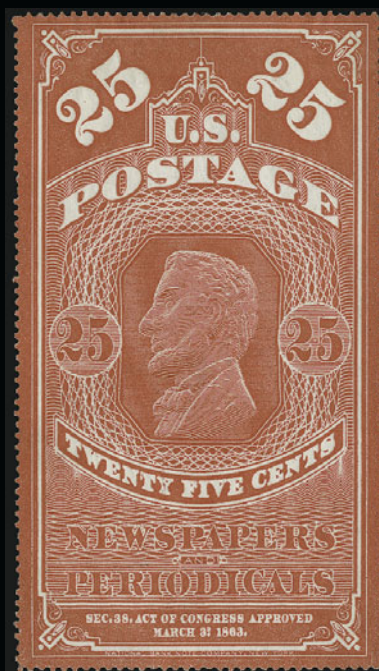

1671



1672



1673



1674



1675

- 1670 ★ **5c Dark Blue, Colored Border (PR1).** Without gum as issued, rich color, small faults incl. tear at top, otherwise Fine 550.00
- 1671 ★ **25c Orange Red, Colored Border (PR3).** Without gum as issued, radiant color, few minor imperfections as often associated with this large issue, otherwise Very Fine 300.00
- 1672 ★ **12c Red, 1879 Issue (PR63).** Original gum, h.r., brilliant color, fresh and Fine, with 2004 P.F. certificate 400.00
- 1673 ★ **24c Red, 1879 Issue (PR64).** Original gum, lightly hinged, rich color, fresh and Fine, with 2004 P.F. certificate 400.00
- 1674 ★ **36c Red, 1879 Issue (PR65).** Original gum, lightly hinged, rich color, trivial natural inclusion not mentioned on accompanying certificate, Very Fine and choice, with 2004 P.F. certificate 800.00
- 1675 ★ **36c Red, 1879 Issue (PR65).** Original gum, rich color, light natural gum bend not mentioned on accompanying certificate, Fine, with copy of 2004 P.F. certificate for block of three 800.00

- 1676 ★ **12c Pink, 1894 Issue (PR95).** Original gum, lightly hinged, radiant color, wide margin at bottom, light horizontal crease, Very Fine appearing example of this scarce issue, with 2004 P.F. certificate 2,500.00



1676

- 1677 ★ **24c Pink, 1894 Issue (PR96).** Original gum, lightly hinged, pretty pastel color, trivial natural inclusion not mentioned on accompanying certificate, Very Fine, with 2001 P.F. certificate 2,750.00



1677

- 1678 ★ **\$20.00 Slate, 1895 Issue (PR111).** Original gum, barely hinged, intense shade on bright paper, proof-like impression
VERY FINE AND CHOICE ORIGINAL-GUM EXAMPLE OF THE \$20.00 1895 NEWSPAPER ISSUE.
With 2004 P.F. certificate..... 2,850.00



1678

PARCEL POST



1679

- 1679 ★ **2c Lake, Parcel Post (Q2 var).** Barely hinged, intense shade in the distinctive Lake color, proof-like impression, centering which is typical for this color variety

FINE AND RARE. THIS IS THE ONLY CERTIFIED EXAMPLE OF THE 2-CENT LAKE PARCEL POST ISSUE WE HAVE OFFERED AT AUCTION IN OVER EIGHT YEARS. A GREAT PARCEL POST RARITY.

Only one sheet of 180 is known to have been printed. With 1990 P.F. certificate for block of four. The centering on the example offered here is better than that of the other three stamps illustrated on the certificate. Listed but unpriced in Scott. E. 1,500-2,000



1680



1682



1681



1684

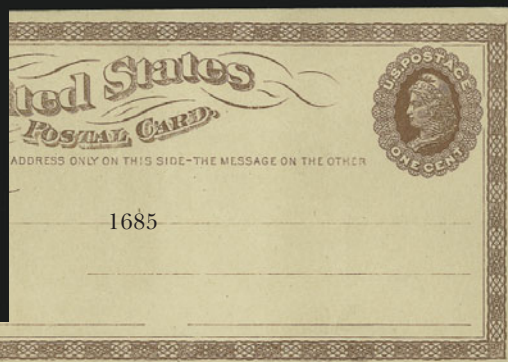

1685



1686



1688

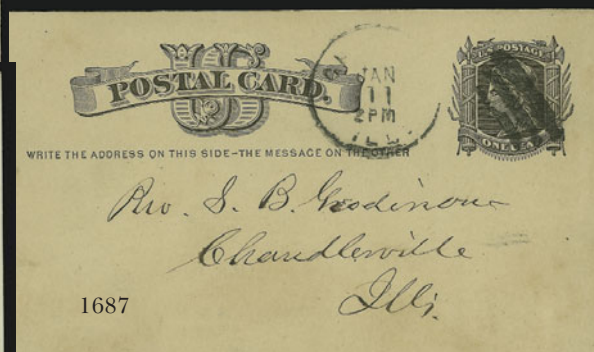

1687

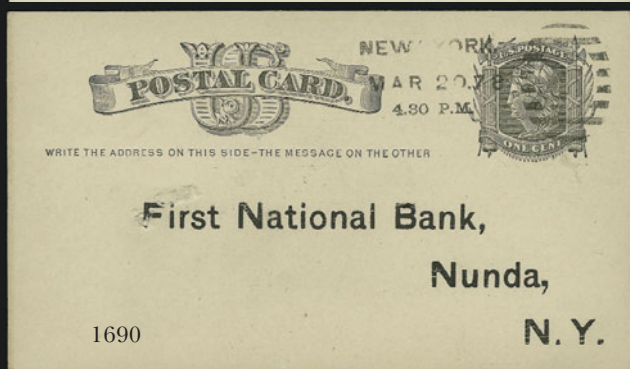

1690

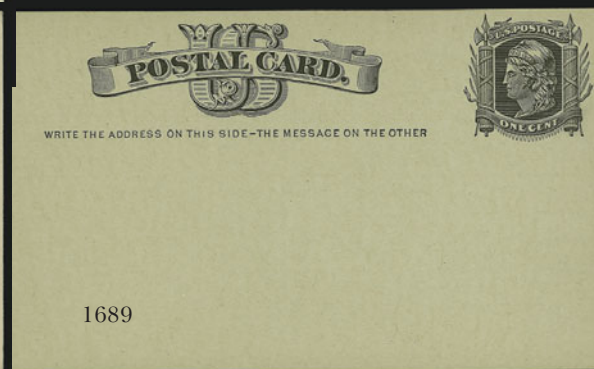

1689

- 1680 ★★ **5c Parcel Post (Q5).** Mint N.H. with selvage at top, brilliant color, perfect centering, Extremely Fine, with 2004 P.F. certificate..... 90.00
- 1681 ★★ **5c Parcel Post (Q5).** Mint N.H., intense shade on bright paper, well-balanced margins, Very Fine, with 2004 P.F. certificate 90.00
- 1682 ★★ **\$1.00 Parcel Post (Q12).** Mint N.H., rich color and proof-like impression, extra wide margins at sides, Very Fine, with 2004 P.F. certificate..... 850.00

POSTAL STATIONERY

- 1683 **Postal Stationery Trial Color Proofs.** Twelve entires, Undersander Nos. E69Aa, E69Ad, E81c (two shades), E81Aa, E81Ab, E81Ac, E81Ad, E81Af (two shades), and E87c (two, one with punch), Very Fine*Not illustrated* E. 500-750
- 1684 ★ **10c Chocolate, Air Post Letter Sheet (UC16b).** Unused, Very Fine, scarce color error 450.00
- 1685 ★ **1c Brown, Postal Card, Large Watermark (UX1).** Unused, small corner creases, otherwise Very Fine..... 375.00
- 1686 TC **1c Brown on Light Tan Gray, Postal Card Trial Color Proof (UX3TC).** Fresh and Very Fine E. 200-300
- 1687 **1c Black on Buff, Postal Card (UX4).** Inverted watermark, Chicago Ill. duplex, Very Fine 350.00
- 1688 S **1c Black on Cream, Postal Card Specimen (UX5S).** Blue "U.S. Postal Card Ag'cy, Springfield Mass. Sep. 17, 1875" double-oval datestamp, Very Fine..... E. 150-200
- 1689 TC **1c Black on Green Gray Face, Cream Back, 1877 Postal Card Trial Color Proof (UX5TC).** .0135 in. thickness, Very Fine..... E. 300-400
- 1690 **1c Black on Buff, Postal Card (UX5).** Cancelled by **Leavitt patent machine cancel AB-NY**, Type II, spindle hole, otherwise Very Fine..... E. 100-150

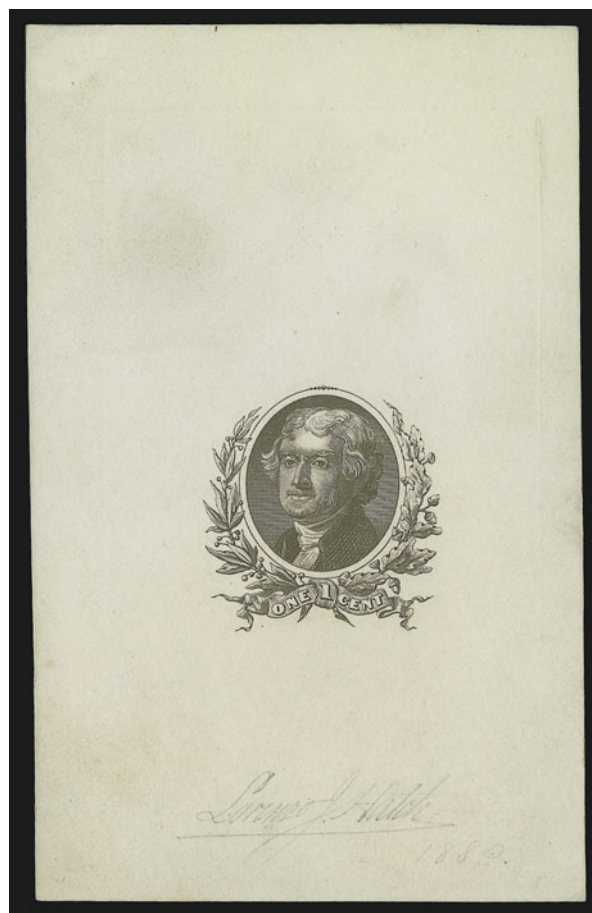

1691

- 1691 E **1c Black, Master Die Proof of Stamp (UX8E).** Die sunk on card with engraver's signature (Lorenzo J. Hatch) in pencil, Very Fine and extremely rare..... E. 2,000-3,000

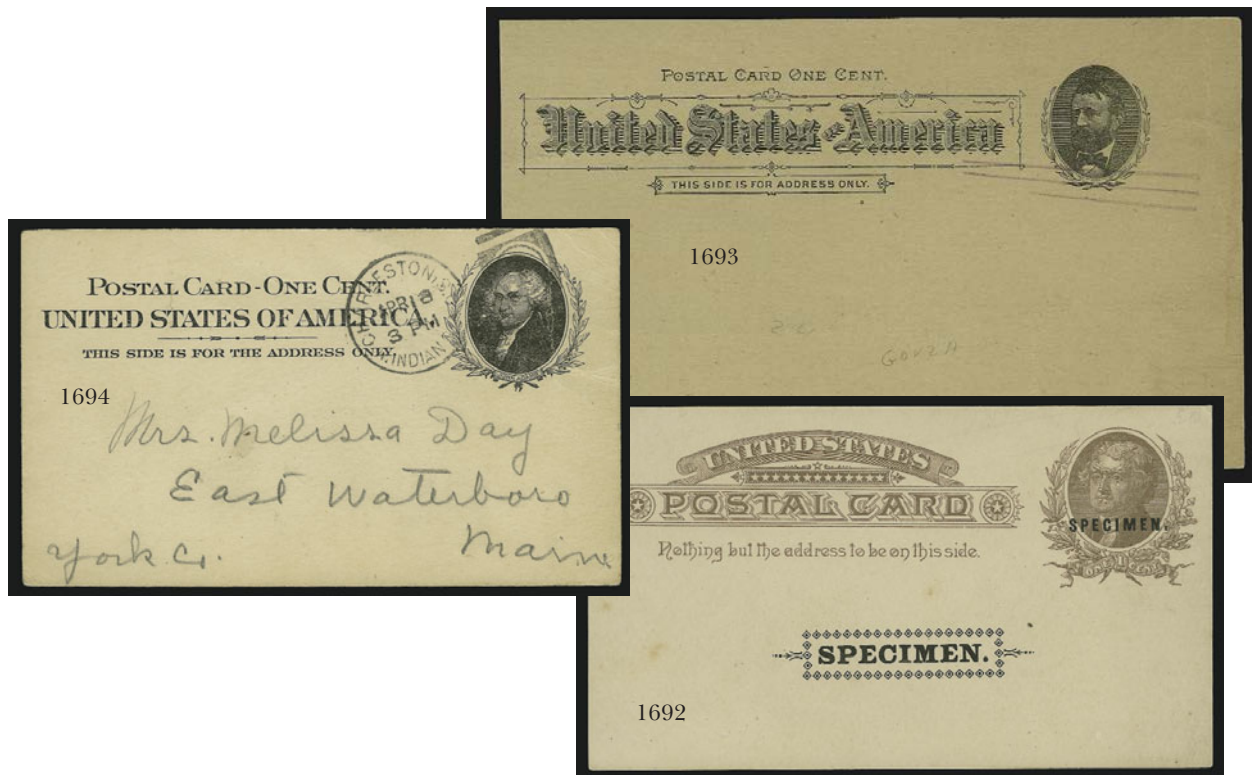

- 1692 S **1c Brown on Tan, Postal Card with “Specimen” Overprint (UX8S-K).** Overprint over indicia and in frame at center, Very Fine and rare E. 200-300
- 1693 S **1c Black on Manila, Three-Bar Violet Specimen Handstamp (UX10S).** Type HB-1 handstamp, toned card stock, pencil “Gov2A” plate identification in pencil, slight creasing, otherwise Fine, ex Fricke E. 200-300
- 1694 **1c Black on Buff, Postal Card (UX15).** Cancelled by “Charleston S.C. Indian Sta. Apr. 18, 1902” duplex and used to East Waterboro Me., contents discuss being at the Charleston and West Indian Exposition, light diagonal bend, otherwise Very Fine, scarce, the South Carolina Interstate and West Indian Exposition was held from Dec. 1, 1901 thru May 31, 1902, less than a dozen examples are known with this exposition cancellation E. 500-750

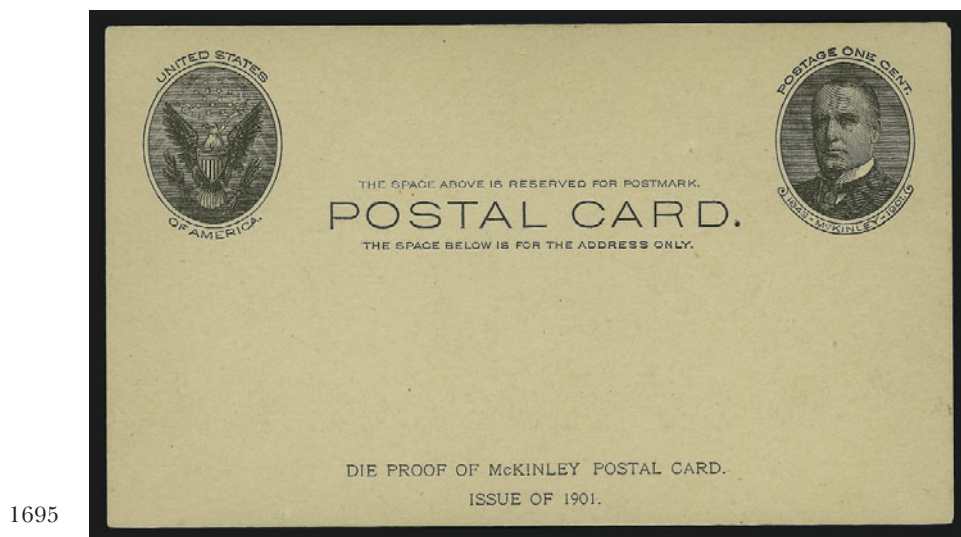

- 1695 P **1c Black on Buff, Full-Face McKinley Postal Card Proof (UX17P).** Imprinted “Die Proof of McKinley Postal Card. Issue of 1901”, unusually fresh with sharp corners, Very Fine and scarce E. 750-1,000

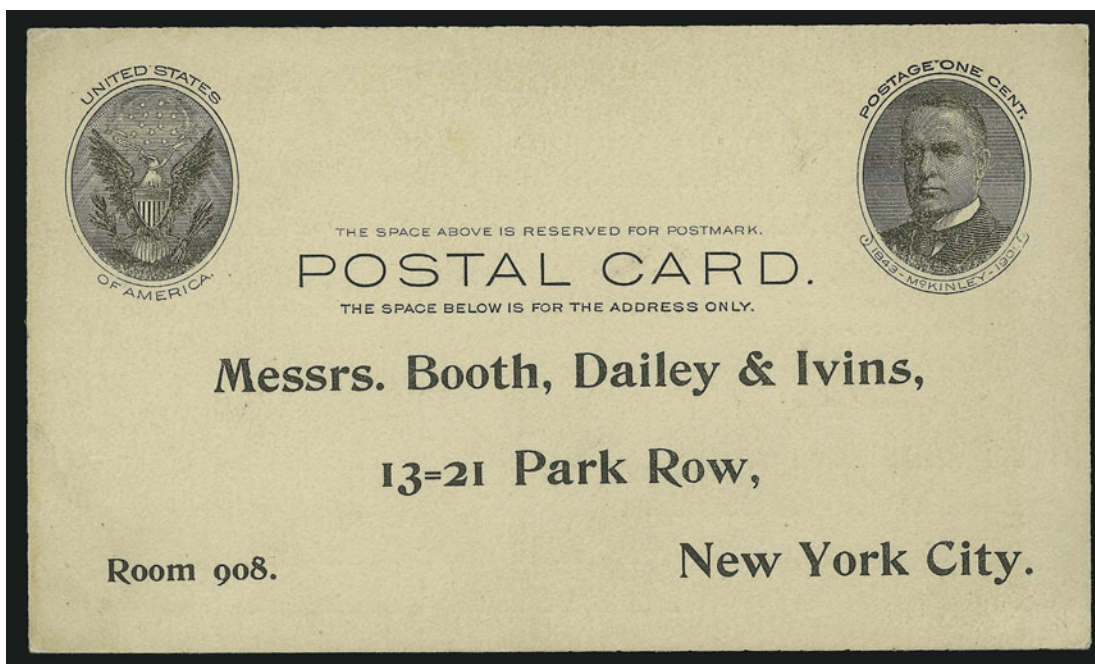

1696

- 1696 ★ **1c Black, Full-Face McKinley Postal Card (UX17).** Unused pre-printed card, Very Fine and choice example of one of the most desirable regularly-issued postal cards 3,250.00

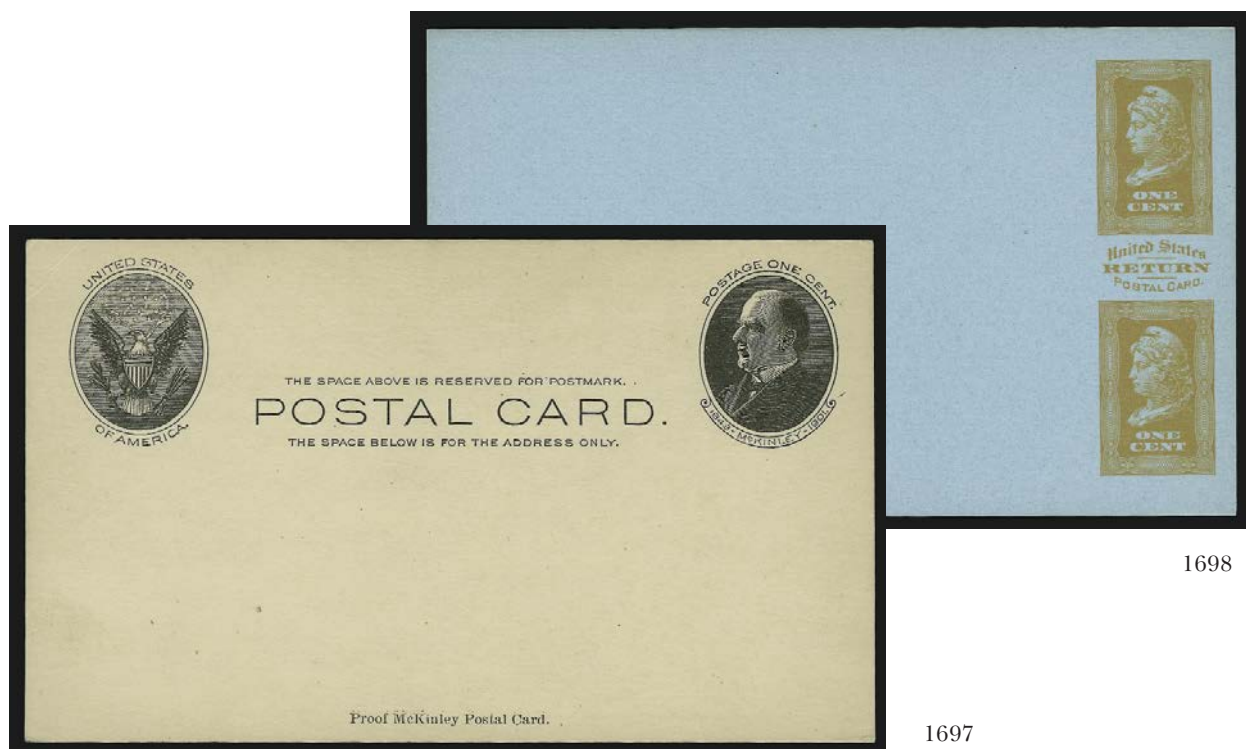

1698

1697

- 1697 P **1c Black, McKinley Postal Card Proof (UX18P).** Imprinted "Proof McKinley Postal Card", slight corner crease at upper left, otherwise Very Fine, scarce E. 400-500
- 1698 E **1c Brown on Yellow, Orange on Blue, Brooks Reply Card Essay (UY1E-Lc11m/1, UY1E-Lg15a/1).** Both Very Fine.....(Photo Ex) E. 300-400
- 1699 **Postal Card Varieties.** Seven different, incl. Nos. UX9 shifted print, UX12 part print, UX14 with multiple ad (rare), USPSS S48-2 (Cleveland 1c single), and the "Revalued" cards with misplaced overprints, Very Fine group*Not illustrated* E. 200-300

REVENUES



- 1700 **\$20.00 Conveyance, Imperforate (R98a).** Horizontal pair, large margins to just in at bottom, bright color, neat ms. cancels, light horizontal crease at bottom, otherwise Fine.. 400.00
- 1701 **2c Orange & Black, Third Issue, Inverted Center (R135b).** Almost perfectly centered, rich colors, neat 1872 ms. cancel, Extremely Fine, with 2004 P.F. certificate..... 375.00
- 1702 **1c Mooreheads, Plate Proof on India (RS185P3).** Block of four, large margins all around, few minor flaws as usually associated with this fragile paper, otherwise Very Fine, Scott Retail as singles 400.00
- 1703 **\$1.00-\$3.00 1960 Boating Stamps (RVB1-RVB2).** Mint N.H. blocks of four, bright colors, Very Fine and choice.....(Photo Ex) 340.00
- 1704 **\$1.00 1935 Hunting Permit (RW2).** Mint N.H., detailed impression, wide margins, Extremely Fine, with 2004 P.F. certificate..... 700.00
- 1705 **\$1.00 1936 Hunting Permit (RW3).** Mint N.H., sharp proof-like impression, wide margins, Extremely Fine, with 2004 P.F. certificate..... 350.00
- 1706 **\$1.00 1937 Hunting Permit (RW4).** Mint N.H. with **top left corner selvage**, pretty shade, choice centering, Extremely Fine, with 2004 P.F. certificate..... 300.00

HUNTING PERMIT PLATE BLOCKS



1707

1707 ★★田 \$1.00 1934 Hunting Permit (RW1). Mint N.H. block of six with plate no. at top, rich color, usual light gum skips and bends

FINE BLOCK OF SIX WITH PLATE NUMBER OF THE FIRST HUNTING PERMIT ISSUE.

In order to be considered a true plate block this must have side selvage. Scott Retail as plate block is \$16,500.00. Scott Retail as Mint N.H. singles 4,800.00



1708

1708 ★★田 \$1.00 1935 Hunting Permit (RW2). Mint N.H. bottom left plate no. block of six, rich color, usual light natural gum skips

FINE. A SCARCE PLATE BLOCK OF THE \$1.00 1935 HUNTING PERMIT.

Difficult to find with selvage on both sides..... 11,500.00



1709

1709 ★★田 \$1.00 1936 Hunting Permit (RW3). Mint N.H. top right corner plate no. block of six, bright shade, usual natural gum skips, few minor perf separations, otherwise Very Fine..
..... 4,000.00



1710

1710 ★★田 \$1.00 1937 Hunting Permit (RW4). Mint N.H. top left corner plate no. block of six, bright shade, usual natural gum skips and bends, fresh and Fine 3,000.00



1711

1711 ★★田 \$1.00 1938 Hunting Permit (RW5). Mint N.H. top left corner plate no. block of six, rich color, choice centering, few light natural gum skips, usual heavy natural gum bends, Very Fine and choice..... 4,000.00



1712

1712 ★★田 \$1.00 1939 Hunting Permit (RW6). Mint N.H. bottom right corner plate no. block of six, Mint N.H., intense shade, few brownish spots on gum, otherwise Very Fine ... 2,500.00



1713

- 1713 ★田 **\$1.00 1940 Hunting Permit (RW7).** Top right corner plate no. block of six, Mint N.H. except tiny adherence on top right stamp, crisp impression, natural gum skips and bends, Very Fine, Scott Retail as Mint N.H. 2,250.00



1714

- 1714 ★★田 **\$1.00 1941 Hunting Permit (RW8).** Mint N.H. bottom right plate no. block of six, fresh color, natural gum skips and bends, Very Fine 2,250.00



1715

- 1715 ★田 **\$1.00 1942 Hunting Permit (RW9).** Bottom left plate no. block of six, part original gum, crisp impression, few natural gum bends, few gum soaks at left, otherwise Very Fine, Scott Retail as Mint N.H. 2,250.00



1716



1717



1719



1720



1721



1722

- 1716 ★★田 **\$1.00 1943 Hunting Permit (RW10)**. Mint N.H. top right corner plate no. block of six, radiant color, light natural gum skips and bends, few toned spots, otherwise Very Fine.. 625.00
- 1717 ★★田 **\$3.00 1964 Hunting Permit (RW31)**. Mint N.H. top right corner plate no. block of six, brilliant colors, choice centering, fresh and Extremely Fine..... 2,200.00
- 1718 ★★田 **\$1.00-\$15.00 1944-2003 Hunting Permits**. Album of mostly Mint N.H. Hunting Permits, complete for the period except for RW31 (block of four with plate no.), generally choice centering and Very Fine-Extremely Fine, an attractive collection*Not illustrated* 16,527.00

U.S. POSSESSIONS

- 1719 ★ **Canal Zone, 1921, 2c Carmine, Booklet Pane of Six (61f)**. Barely hinged in selvage only, brilliant color, few tiny natural gum skips, Extremely Fine Gem, one of the finest recorded examples of this booklet pane, ex Joyce..... 2,100.00
- 1720 ★ **Guam, 1899, \$1.00 Black, Ty. I (12)**. Original gum, lightly hinged, intense shade, reperfed, Very Fine appearance..... 350.00
- 1721 (★) **Hawaii, 1864, 2c Black, Laid (24)**. Plate 7A, Ty. II (Westerberg Position 2), unused (no gum), huge margins, Extremely Fine, with 2004 P.F. certificate..... 300.00
- 1722 ★ **Philippines, 1899, 50c Orange (212)**. Original gum, lightly hinged, radiant color, reperfed at left, Very Fine appearance 400.00

GROUP LOTS BY ISSUE

- 1723 P **Franklin Essays and Proofs**. A small lot of eleven items, essays include No. 112-E4b block of four (no gum), and an original gum single of 112-E4d, proofs with Nos. 40P4, 46P4, 63P3, 71P4 and 112P3, trial colors include "Atlanta" 40TC in black and 110TC in brown, and two Franklin carrier items, Very Fine lot E. 300-400
- 1724 P **Plate Proofs on Card**. Collection of 157 plate proofs arranged on stock pages, comprising 1c-90c 1861 (incl. 70P4), 1c-90c 1881-93 Bank Notes, Officials complete, Newspapers & Periodicals 1865 and 1875 complete, all have full margins, rich colors, Very Fine..... 3,402.00
- 1725 **1845-51 Imperforate Classics**. 61 stamps incl. multiples, almost all used with some duplication, incl. Nos. 9X1, 9X1e, 1 (6, incl. pair), 7, 8A, 9, 11 (used block), 12, 13, 15, 16 and 17, variable margins and appearance, almost all have faults, several repaired or defective, still generally Fine appearance with Scott Retail in excess of \$28,000.00..... E. 3,000-4,000
- 1726 **1c Blue, Ty. II, IIIa & IV (7, 8A, 9)**. Balance of a 1c 1851 collection (only one Ty. IIIa), includes 45 off-cover stamps and 26 stamps on one front and 17 covers, the off-cover material includes singles, three pairs and three strips of three, a couple singles that may or may not be unused (no gum), major cracked plate, cancellations with red "PAID" (two), red N.Y. carrier, railroad, red Mobile "paint" (three), blue Marysville, CA, green grid, "STEAM", fancy 5-point intertwined star, "WAY", U. S. Express Mail, etc., four of these with 1986, 1988 and 1989 certificates (all ex Koppersmith), the covers include a couple 5c treaty rates used with 3c stamps, single and multiple use, center line single on 3c entire No. U10 tied by "WAY" with bar beneath (1997 P.F. certificate), two singles (one identified as Ty. IIIa No. 8A on an accompanying 1994 P.F. certificate) tied by Savannah datestamp on Jan. 1852 folded prices current, the front bears a pair of Ty. II's tied by Mobile Ala. datestamp and the scarce pointed frame "GB//2FPK" ("F" high) to France, condition varies from Fine appearance to sound Very Fine or better, a very interesting and useful lot for the specialist E. 2,000-3,000

- 1727 **1c-30c 1857-60 Issue.** More than 200 stamps sorted and identified on stock pages, mostly used and much duplication of better nos., incl. scarce types such as Nos. 19, 21, 23, 31 and 34, better 5c shades incl. two No. 28b (very near to Indian Red), many high values with red cancels, also incl. two No. 40, condition ranges from Fine-Very Fine appearance with small faults to defective "space-fillers" (incl. Nos. 19 and 24), nonetheless a major holding worth careful examination, tremendous eBay potential, Scott Retail with everything counted (but no premium for cancels) is more than \$91,000.00. E. 10,000-15,000
- 1728 **1c Blue, Ty. I, II, IIIa IV (18, 20, 22, 23).** A small lot of twelve stamps, one Ty. I & IV, five each of the other two, one Ty. II unused (no gum), Ty. IV exceptionally well-centered, removed ms. cancel, others cancelled, a couple cancels appear "greenish" but are greenish blue, also blue "FREE" and a fancy segmented solid five-point star, mixed condition, mostly Fine-Very Fine appearance E. 750-1,000
- 1729 **1c Blue, Ty. V (24).** Attractive specialized collection of 44 stamps on album pages, a few unused including a block of four, the best part are the fancy and auxiliary cancellations and include red and black carriers, hollow Collinsville Ct. axehead, crossed ms. lines precancel (on piece), blue "BALTO PAID" double circle, vertical pair with Marysville, Cal. stars, horizontal strip of three with "PAID 3" in circles, "WAY" on a horizontal pair, boxed "1ct", another star with circular hollow center, blue Wells, Fargo & Co., large red "2", railroad, red "STEAM", OGDE(N)" Utah Territory, numeral "10" in circle etc., mixed condition, mostly Fine-Very Fine, an exceptionally nice lot for the specialist..... E. 1,000-1,500
- 1730 **30c Orange (38).** Six stamps, includes one unused (regummed) with small repaired thin, others used and virtually all with better cancels such as red grid of tiny diamonds (reperfed, etc.), eight-bar unframed grid also in red, a twelve blade "pinwheel" and solid five point star (the last two with late 1990's P.F. certificates mentioning faults), Fine-Very Fine appearance, fancy cancellations on this stamp are quite scarce, also included but not counted is an 1860 cover to France with the stamp added E. 500-750
- 1731 **1c-90c 1861-66 Issues.** Over 300 stamps sorted and identified on stock pages, mostly used, many better issues with duplication incl. Nos. 62B, 67, 70b, 70c, 71, 72, 75, nice variety of cancels, some "space-fillers" with defects, many Fine-Very Fine appearance with small faults, a deep reservoir of 1861's with tremendous potential to enhance a classic collection or to keep eBay bidders busy at night, Scott Retail in excess of \$56,000.00 E. 5,000-7,500
- 1732 **1c-90c 1861-68 Issues.** Approximately 140 mostly used stamps sorted on stock pages (a few plate proofs noted), selected with an eye for cancellations and colors, a sampling of better items incl. page devoted to San Francisco Cogwheel cancel on 1c-90c values, "Registered" straightline on 24c and 30c, express company datestamps on 5c and 10c, colored and fancy cancels on 1c-10c, Japanese "X" cancel on 10c, most grilled issues are 3c, mixed condition with small faults the norm and some reperfed or repairs, Fine-Very Fine appearance, tremendous potential for the specialist collector or dealer E. 2,000-3,000
- 1733 **1c Blue (63).** 19 nearly all used stamps and twelve covers, nice range of shades, better off-cover cancellations include large star in circle, red "(PAID A)LL", rosette, "FREE" and several other intricate stars, the covers include three 3c rates, 1c & 2c unsealed circulars, drop letters, a pink "Write Often" poem cover, ultramarine cancel, 3c rate tied by "STEAMBOAT" and red "STEAMER PERRY" (some light toning and small faults), a 10c rate from California to New York paid by seven 1c and 3c single, and 3c rate tied by blue targets and matching BROWNVILLE N.T. postmark to Nebraska City, generally Fine-Very Fine E. 750-1,000
- 1734 **3c 1861 Issue, Massive Study Collection.** Approximately 1,000 used stamps sorted on stock pages, begins with a wonderful array of early shades incl. dozens in the Pink, Rose Pink and a few toward the Pigeon Blood Pink spectrum, continues with later shades incl. a number of scarcer "Issued Lakes" (the regularly-issued version of Scott 66), some straddle-pane and Jumbo-margined examples, wide variety of cancellations incl. colored (a few in green), fancy corks, numerals, "Paid", "Paid All", initials, unusual town markings and ms. cancels, multiples incl. block of four with "3" cancels and an imprint pair, condition varies from Extremely Fine Gem to Fine-Very Fine with minor faults, but there are no "fillers" and the overall quality is exceptionally high, a wonderful starting point for specialization or a significant "hoard" for examination and treasure-hunting, Scott Retail is significant if all of the Pinks and Rose Pinks are counted E. 4,000-5,000

- 1735 **10c Yellow Green (68).** 2 unused and 49 used stamps on stock pages, nice range of shades incl. Dark Green, a few red cancels, most have small faults and Fine-Very Fine appearance..... 3,545.00
- 1736 **24c 1861 Issue.** 29 used stamps on stock page, selected for shade and cancellation, incl. Steel Blue, Grayish Violet and Deep Reddish Lilac early shades, several standard Red Lilac and a nice range of later Gray and Gray Lilac shades, cancels incl. red and blue, "12" credit handstamp, fancy corks incl. Blue Star in Circle and Negative Anchor, minor faults and Fine-Very Fine appearance the norm, a great lot for the exhibitor looking to display cancellations or the eBay seller looking to disregard faults, Scott Retail without any premium for cancels is more than \$6,750.00 E. 1,000-1,500
- 1737 **30c Orange (71).** 10 used stamps, nearly all better cancellations including blue Wells, Fargo & Co. double circle, leaf, sunburst with dot in center, Maltese cross, red circle of wedges, grid of blue diamonds, and blue boxed Aachen Franco & red New York Paid combination, a few small faults, generally Fine, attractive appearing lot E. 300-400
- 1738 **30c Orange, 90c Blue (71, 72).** 32 of former and 2 of latter, all used and selected for unusual or fancy cancel, 30c incl. red, blue, stars, geometrics and "U" in Star, 90c with Star (the second 90c has a cork added over ms.), mixed centering and small faults to be expected, generally Fine appearance, visually quite stunning with the bright Orange 30c 1861 providing the background for some beautiful cancellations, Scott Retail without any premium for cancels is \$5,600.00..... E. 2,000-3,000
- 1739 **2c Black (73).** 51 used stamps on stock page, interesting variety incl. two with imprint selva, pair and strip of three, excellent range of cancels incl. blue, star, shield, "Paid", railroad, worth mentioning is a very unusual though unreadable negative script initials in circle, minor faults to be expected, overall appearance is Fine-Very Fine..... E. 400-500
- 1740 **1c-90c E. and F. Grill Issues (86-101).** 147 stamps sorted on stock pages, mostly used, much duplication incl. better issues, nice variety of cancels incl. corks, geometrics, red and blue, very mixed centering and usual small faults, only a few "space-fillers", generally Very Good-Fine appearance, an excellent nucleus for study or great profit-producing potential for the retail dealer or eBay seller, Scott Retail over \$55,000.00 E. 5,000-7,500
- 1741 **1c-3c 1868 Grilled Issues.** 165 used stamps arranged on stock pages, a large number of 2c Black Jack issues incl. No. 84, 87 and 93, many chosen for cancellation incl. "Paid", colored (a few in green), fancy corks incl. "US", stars, Masonic, etc., centering varies and minor faults throughout, generally Fine appearance, a rare "hoard" of grilled issues worth careful examination, Scott Retail without premium for cancels well over \$12,500.00 E. 2,000-3,000
- 1742 **2c, 3c, 12c Z. Grills (85B, 85C, 85E).** 27 stamps on stock pages, comprising 2c (21), 3c (2) and 12c (4), faults and Very Good-Fine centering, a great opportunity to acquire a large quantity of these scarce Z Grills..... 40,850.00
- 1743 **1c Blue, E. and F. Grill (86, 92).** Three stamps and one cover of former, four stamps and one cover of latter, E. Grills include unused (regummed) single, small blue squares cancel and a questionable cancel (over ms.), the cover is a drop letter usage, the F. Grills include a single with cancel removed (regummed and appears unused), large red segmented grid (1995 P.F. certificate, "pre-printing paper creases"), and two other used singles, the cover is also a drop letter use tied by blue target and Westfield Mass. postmark and with U.S. Internal Revenue Official Business imprint, generally Fine lot E. 500-750
- 1744 **1c-90c 1869 Pictorial Issue.** 134 stamps sorted on stock pages, mostly used, nice variety of cancels, duplication with lots of bi-colored high values incl. Nos. 118 (27), 119 (31), 120 (12), 121 (11) and 122, also 123, 124 and 128 unused, mixed centering, almost all have minor faults and Fine appearance, a rare opportunity to acquire a significant quantity of this popular classic issue, Scott Retail approximately \$52,295.00 without premium for cancels (and counting unused-appearing stamps as used) E. 5,000-7,500

- 1745 **1c Buff (112).** Specialized collection of one unused (no gum), seventeen used and four covers, there are several nice fancy cancels among the off-cover stamps and include blue quartered cork, purple, red town, Masonic square and compass, star, multiply struck "10", large "OK", "PAID", shield, etc. (three with P.F. certificates, also one that appears to be green but not counted as such, the covers include use with a 2c, strip of three from California to New York, on an IRS tax form and fancy Yonkers N.Y. star, condition varies but the majority of the items are Fine-Very Fine E. 1,500-2,000
- 1746 **1c Buff, Hard & Soft Paper Re-Issues (123, 133, 133a).** Nine stamps, includes two unused (no gum) and one unused (no gum examples of Nos. 123 and 133, used includes two No. 123 (one with blue target cancel), the other with quartered cork (1998 P.F. certificate), three No. 133 used with fancy Maltese Cross (1998 P.F. certificate), town postmark and "CR" double oval, No. 133a used with scarce purple bars cancel, also includes used No. 112 which was identified as No. 123, but has a pressed-out or faint grill, somewhat mixed quality, Fine-Very Fine appearance, scarce group E. 500-750
- 1747 **1c-90c 1870 Bank Note Grilled Issue.** 125 used stamps on stock pages, duplication incl. lots of 6c, 7c, 10c and 15c values, also incl. one 12c, nice variety of cancellations, higher catalogue-value stamps with Very Good-Fine centering and minor faults, some reperfed, others generally Fine-Very Fine with small faults, a great source of scarce issues still appearing on many want lists, Scott Retail approximately \$50,000.00 E. 4,000-5,000
- 1748 **1870-88 Bank Note Issues.** Over 400 used stamps arranged on stock pages, values to the 90c with duplication of higher denominations, good variety of cancellations incl. New York Foreign Mail, "Paid All", colored cancels, virtually all have minor faults, generally Fine-Very Fine appearance, Scott Retail in excess of \$33,000.00 E. 4,000-5,000
- 1749 ★★ **2c-5c 1881-93 Bank Note Issues (206, 213, 214, 223).** Mint N.H., fresh and Very Fine-Extremely Fine 775.00
- 1750 **1890-1902 Regular Issues.** Over 100 stamps, some with original gum, others used, values to \$2.00 with some duplication, incl. used Nos. 229 (8), 276 (5), 276A (2), 277 and 312, lower values represented with original-gum singles and a couple 1c 1895 plate strips, faults to be expected, but most appear Fine-Very Fine 3,800.00
- 1751 ★ **1c-30c 1893-1920 Commemoratives.** Eleven, incl. Nos. 230, 239, 286, 287, 289, 290, 369, 400, 400A, 401 and 548, more than half are either regummed or have disturbed gum, some reperfed, all have Very Fine appearance E. 750-1,000
- 1752 **Used Commemoratives.** 1893-1915, approximately 450 stamps on stock pages, much duplication, Columbians to \$2.00, Trans-Mississippi to \$2.00, Pan-American, Louisiana-Purchase, Jamestown and Panama-Pacific complete, mixed centering and many with small faults, overall Fine-Very Fine appearance with lots of potential for certifying some used "Gems" E. 1,500-2,000
- 1753 ★ **1c-13c 1902 Issue.** 43 with some duplication (plus two used), most are lightly hinged or have small h.r., bright and fresh, few small faults, generally Fine-Very Fine ... 2,078.00
- 1754 **20th Century Plate and Printing Varieties.** More than 50 mostly different varieties, many unused, some contained in multiples, a fascinating assembly of hard-to-find double transfers, retouches, plate flaws, inking flaws etc. incl. 30c 1922 double transfer, 30c 1931 cracked plate, Washington-Franklin double transfers, 3c Washington recut, many listed in Scott, generally Very Fine, a wonderful assembly of varieties that are difficult to locate, regardless of Scott value E. 1,500-2,000
- 1755 **10c Lindbergh, Booklet Pane (C10a).** Comprehensive collection of fourteen unused panes plus unexploded booklet, three complete panes on covers, 29 other covers with part panes, range of flights incl. some signed, also some pane front and back covers (4), attractively mounted on exhibition pages, few small faults to be expected, Fine-Very Fine, fascinating collection E. 750-1,000

- 1756 ★★田 **Air Post Panes.** Mint sheet album of panes, incl. Nos. C7-C12, C16-C17, C19-C36, C42-C47, immaculate condition, fresh and Very Fine, owner's catalogue value..... E. 10,285.00
- 1757 **Booklets, 1899.** Collection of two unused panes, four exploded covers (incl. one from Philippines) and six covers with booklet stamps, incl. unused Nos. 279Be and Philippines No. 214b, mounted on clearly-annotated exhibit pages, most all Fine-Very Fine, scarce group E. 300-400
- 1758 **Booklets, 1902-08 Issues.** Comprehensive collection of nine unused panes, six exploded covers and eighteen covers with booklet stamps, incl. unused Nos. 319g (2), 319h, 319n (3), 319p, 319q (2), covers are either singles or pairs incl. some of 300b and 301c, mounted on clearly-annotated exhibit pages, most all Fine-Very Fine..... E. 750-1,000
- 1759 **Booklets, Washington-Franklin Issues.** Comprehensive collection of 65 unused panes, nine exploded covers and booklet stamps on mail, incl. unused Nos. 331a (2), 332a (2), 374a (2), 375a (2), 405b (2), 406a (2), range of usages incl. two of No. 332a on cover to a passenger on the *S.S. Mauritania* in Ireland and forwarded to the dead letter office, mounted on clearly-annotated exhibit pages, most all Fine-Very Fine E. 1,000-1,500
- 1760 **Booklets, 1922-40.** Comprehensive collection of unused panes, exploded covers and booklet stamps on mail, incl. unused Nos. 552a (three, each with different plate no.), 554c, 583a, 632a, 634d, eight exploded covers, mounted on clearly-annotated exhibit pages, most all Fine-Very Fine..... E. 300-400
- 1761 ★ **Back-of-the Book Collection Balance.** Approximately 160 virtually all unused stamps on album pages, great portion of value is in Postage Dues with 1c-10c 1879, 1c, 2c and 5c 1884, complete 1891 Claret series, 1c and 3c 1894, 1c-10c 1895, 1c, 2c, 5c and 10c 1911, 1917-25 complete with the 30c and 50c N.H., 1930-31 complete less the 50c (10c and 30c N.H.), and the two last issues complete, also Officials with Post Office complete, soft paper 1c-12c Interior, 3c and 6c Justice and 1c-30c War complete, Parcel Post Nos. Q1-Q12 complete plus the Parcel Post Postage dues (25c N.H.), a few official seals and nine mostly different Confederate States general issues, virtually all original gum with some N.H., a few occasional flaws mostly affecting the key items, overall Fine-Very Fine E. 2,000-3,000
- 1762 ★ **Back-of-Book Collection.** Album of mostly unused stamps, incl. Nos. C1-C6, C18, block of four of No. C4, also Nos. E3, E6, E7, F1, few used Parcel Post, Dues and Revenues, some faults, most Fine-Very Fine E. 300-400
- 1763 **Cut Squares.** Scott National album of mostly unused cut squares, used incl. Nos. U1, U4, U6, U15, unused incl. Nos. W47, nice group of Black Jack issues, U66, few other better, mostly Fine-Very Fine E. 1,500-2,000
- 1764 ☒ **Postal Cards.** Scott National album of mostly unused Postal Cards, range of issues incl. few surcharged, fresh and Very Fine..... E. 500-750
- 1765 **United States Possessions Small Collection.** 53 items on four album pages, all Cuba and Puerto Rico, the Cuba part includes the U.S. Administration issues used and unused almost complete with No. E1 both ways and unused block of six of No. 222A containing a "CUPA" variety, also a 3c 1890 No. 221 tied on piece by Military Station cancel, and three copies of the 5c Overprint also tied on piece by a purple Military Station postmark, in addition there is a large piece of a cover with double surcharge No. 232c tied with a normal stamp (post Sp.-Am. War), expert guarantee marks also "tie" the error, the Puerto Rico is complete U.S. Administration postage and postage due overprints both used and unused (both degree angles on the 1c and 10c Postage Dues unused and 2c and 10c used), the unused are apparently all original gum, overall Fine-Very Fine, a nice little lot containing several scarce and interesting items..... E. 400-500

COLLECTIONS AND ACCUMULATIONS

- 1766 ★ **19th & 20th Century Valuable Unused Collection.** Over 500 items on old time "Lissiuik" album pages, begins with 1c Ty. IV and 3c Red 1851, then several 1857's with 1c and 10c Ty. V, 12c Plate 3 and a 30c, nine different 1861's with values to 90c, couple 1867 Grills and a few 1869 Pictorial lower values, then the Bank Notes which after the grills (3c only) are fairly strong with 31 different from 1870 to 1888, the hard papers are nearly complete to the 24c and the 1879 soft papers to 15c, 1882-83 Re-engraved includes the 6c and 10c and the last series is present with 4c-90c complete, 1890 Issue complete, 1894-98 complete less six of the dollar values, Trans-Mississippi through 50c, Pan-Americans complete, 1902-03 through the \$1.00, Louisiana Purchase, Jamestown and 1909 Commems also complete, fair showing of Washington-Franklins with 1908 complete, 1c and 2c Bluish Paper, some imperfs and coils (some of the flat plate ones are questionable), \$2.00 and \$5.00 Nos. 479 & 480, 1917-19 complete less the 2c Ty. Ia and the 5c Error, No. 547 and a nice page of Offsets and Coil Waste, Panama-Pacific complete less No. 404, 1922 to 50c, 1923 Perf 10 complete, better coil waste including No. 595, White Plains souvenir sheet, Kans.-Nebr. overprints, and evidently everything else to the Famous Americans plus the 1954 Liberty set to the \$5.00, and nearly complete air post less the 1930 Zeppelins and a few others (does include Nos. C1-C6 and C18), virtually all of the early material to 1890 is unused (no gum), from there on it appears to be original gum with some N.H., condition is variable as stamps in these older collections are typically seen, still the majority are Fine-Very Fine with quite a number of very nice stamps to be found throughout E. 7,500-10,000
- 1767 **19th & 20th Century Unused Collection.** Impressive collection of unused stamps in glassines and housed in eight file drawers, range of better issues incl. Nos. 37, 39, 89, 113 (4), 240, 293, 523, many other better, also incl. Air Post, Special Delivery, Dues, Offices in China, Parcel Post, Newspapers, Cut Squares, Revenues and Possessions, also some plate blocks and plate no. singles, some faults, some Fine-Very Fine, a worthwhile collection and an outstanding supply for the ebayer E. 7,500-10,000
- 1768 **Valuable 19th and 20th Century Collection.** 1845-1971, album of unused and used stamps, incl. used Nos. 9X1a, 1, 2, 17, 69, 116, 118, 121, unused incl. Nos. 3, 11, 35, 63, 65, 68, 73 pair, 88, 93, 94, 145-148, 159, 161, 189, 212-216, 220-229, 230-245, 246-260, 285-290, 294-299, 323-340, 357, 358, 397-400, 630, 658-679, some without gum, some faults, some appear Fine-Very Fine E. 10,000-15,000
- 1769 **19th & 20th Century Used Collection.** Strong basic collection from 1847 to 1940, starts with three 5c Red Brown 1847 issue, then four different 1851's including 5c and 10c Ty. II, partially complete 1857's with 1c Ty. IIIa (two), 5c Brown Ty. I & II, 10c Ty. II, III and V, 12c Plates 1 and 3 and a 30c, a page of 1861's and 1867 Grills with good variety of the former with better values and an F. Grill set complete less the 12c, 1869 Pictorials complete less the 90c, plus an unused (without gum as issued) No. 133a, grilled Bank notes include the 1c-6c and 10c, the rest of the Bank Notes from the 1870 Ungrilled to the 1890 Issue are essentially complete and include all of the 90c values, Columbians to \$2.00, Bureaus with 1895 complete, Trans-Mississippi complete to 41.00, 1902-03 to \$2.00, other better early commems, extensive Washington-Franklins (no coils) with high values such as No. 523, nearly complete for postage and commems from there on, lastly Air Post with Nos. C1-C6 and C18, some Postage Dues, Special Delivery, Parcel Post, few Officials, a few duplicates and two 1928 cacheted flown Zeppelin covers franked with \$1.00 1922 and additional postage, mixed condition but very presentable appearance with much Fine-Very Fine E. 4,000-5,000
- 1770 **19th & 20th Century Used Collection.** Massive collection of used stamps sorted in glassines in twelve file drawers and small box, tremendous range of issues represented incl. some 1847's, nice group of 1851's incl. group of No. 10 and 11's with various cancels (incl. at least one green), No. 12, 16 (2), 17 (2), 18, 20, 27, 28, 31, 36 (single and block of four), 36b, 37, 38 (2), strong showing of 1861 Issue, Grills incl. Nos. 84 (3), 101 (2), few other better, tremendous range of Bank Note issues incl. few on ribbed paper and values to 90c, Columbians, lots of later issues, also wide-ranging Back-of-Book and Possessions, select group of plate no. singles, separate group of precancels, mixed condition, many appear Fine-Very Fine, a fantastic collection for the patient searcher and a lifetime's supply for the eBayer E. 10,000-15,000

- 1771 **Used Collection.** Three stock books of used stamps, some 20th Century regular issues but strength is in Dues, Special Delivery and especially Revenues, some unused incl. Wines, some Air Post incl. No. C18, some faults, many Fine-Very Fine, owner's catalogue value 6,800.00
- 1772 ★ **Block Collection and Mint Sheet Accumulation.** Block collection consists of over 200 item on pages with 1909 commems less 2c Lincoln Bluish (No. 371 unused, no gum), block of 28 of the 2c Harding imperf, 1c-5c Lexington-Concord, 2c and 5c Norse-Americans (extra 5c plus used set of blocks), 2c Reds, Washington Bicentennials, Parks (perf and imperf), and some later items to about 1940, also some more recent booklet panes, air post virtually complete from 1927 Maps to 11c Hawaii (less Zeppelins and a couple others), and some special delivery from the 13c onward, the sheets are in two sheet files and run from the 1930's to 1970's with scattered issues, nothing particularly scarce except for 3c Parks, and 1c and 3c Chicago Farley souvenir sheet uncut blocks of four, apparently all original gum where appropriate or not otherwise noted with a very large part N.H., Fine-Very Fine lot..... E. 500-750
- 1773 ★★田 **Better Sheets.** Mint sheet album of full panes, few counted at face but mostly better, incl. Presidential to \$1.00, Famous Americans complete, fresh and Fine-Very Fine..... E. 750-1,000
- 1774 **19th & 20th Century Collection.** Lighthouse album and stock cards of unused and used stamps, range of issues, few better incl. used Nos. 17, 36, 71, 72, 77, 96 (2), 112, 115, 120, 122 (2), unused Nos. 256, 290, 658-679, also some Proofs, some faults, many appear Fine-Very Fine E. 4,000-5,000
- 1775 **19th & 20th Century Accumulation.** Six cartons of unused and used singles, plate blocks and some First Day covers, used incl. some Columbians such as 50c, unused incl. No. 630, plate blocks with nice group of 1c and 2c Kans. ovpt., box of Presidential plate blocks to \$1.00, also some sheets, many singles meticulously arranged in stock books, some faults to be expected, many Fine-Very Fine..... E. 3,000-4,000
- 1776 **19th & 20th Century Accumulation.** Group of stamps and covers mostly arranged by Scott No., few better incl. used No. 1 with blue cancel, Nos. 14, 15, 17, 153, unused incl. Columbians to 10c, Trans-Mississippi to 10c, 294-299, 323-327, No. 755 pane of 200 in tube, plate blocks, few 13c sheets, also incl. some Canada and other foreign, U.N., some faults, mostly Fine-Very Fine..... E. 1,000-1,500
- 1777 **19th & 20th Century Accumulation.** Eight stockbooks and three mint sheet files of unused and used stamps, incl. some 19th Century generally in defective condition with some Columbians and Trans-Mississippi, range of Washington-Franklin issues, some modern Commemoratives, back-of-book such as Air Post, Dues, Parcel Post, files contain unused and unfolded Postal Stationery (mostly aerogrammes), mixed condition, some appear Fine-Very Fine E. 750-1,000
- 1778 ★ **19th & 20th Century High-Quality Balance.** 25 stamps, incl. Nos. 255, 260, 264, 265, 272, 279, Washington-Franklins, a few 1920's commems and back-of-book issues, lightly hinged or Mint N.H., a few reperfed, Very Fine-Extremely Fine centering E. 1,500-2,000
- 1779 **19th & 20th Century Balance.** Six stock cards of mostly unused stamps, incl. Nos. 25, 26, 37, 112, 114, 116, 459, E1, few other better, most have faults that are not readily apparent, overall appear Fine-Very Fine..... E. 2,000-3,000
- 1780 **New York "Steamship" Cancel.** Seven stamps with steamship cancels, incl. Nos. 11, 68, 116 (2), 179 and 185, stamps with small faults, generally clear strikes, Fine-Very Fine appearance..... E. 150-200
- 1781 ★田 **Plate Blocks.** Accumulation in nine albums or stock books, range of issues with some better incl. No. 1053, most Fine-Very Fine E. 1,000-1,500

- 1782 **Errors, Freaks and Oddities.** 34 items, mostly perforation varieties incl. wild misperforations, misregistered perms, one Bret Harte issue missing text at top (caused by foreign object on plate), some used, mostly unused, overall Fine-Very Fine, interesting group E. 500-750
- 1783 **Fakes and Forgeries.** Stockbook containing 79 fakes and forgeries, incl. group of Newspaper issues with "facsimile" overprinted, best are five Sperati C.S.A. items incl. No. 5, overall Fine-Very Fine E. 400-500
- 1784 ★★田 **Postage.** Ten mint sheet albums of complete sheets, range of denominations with many better incl. values to \$8.75, pane of \$5.00, fresh and Very Fine, face value approximately 7,500.00
- 1785 ★★ **Modern Postage.** Two albums, two stock books and few mint sheet files of unused stamps in plate blocks of larger multiples, incl. few sheets with several 13c, Fine-Very Fine E. 300-400
- 1786 ★ **United Nations.** Collection in two albums, duplication incl. two of No. 38, mostly Mint N.H., fresh and Fine-Very Fine E. 300-400
- 1787 ★ **United Nations.** Carton of unused stamps, some First Day covers, sheets and inscriptions blocks, few better incl. No. 38, overall Fine-Very Fine E. 500-750

END OF SECOND SESSION

THIRD SESSION (LOTS 1788-2161)
WEDNESDAY, DECEMBER 9, 2004, AT 1:30 P.M.
UNITED STATES POSTAL HISTORY
REVOLUTIONARY WAR AND EARLY AMERICANA

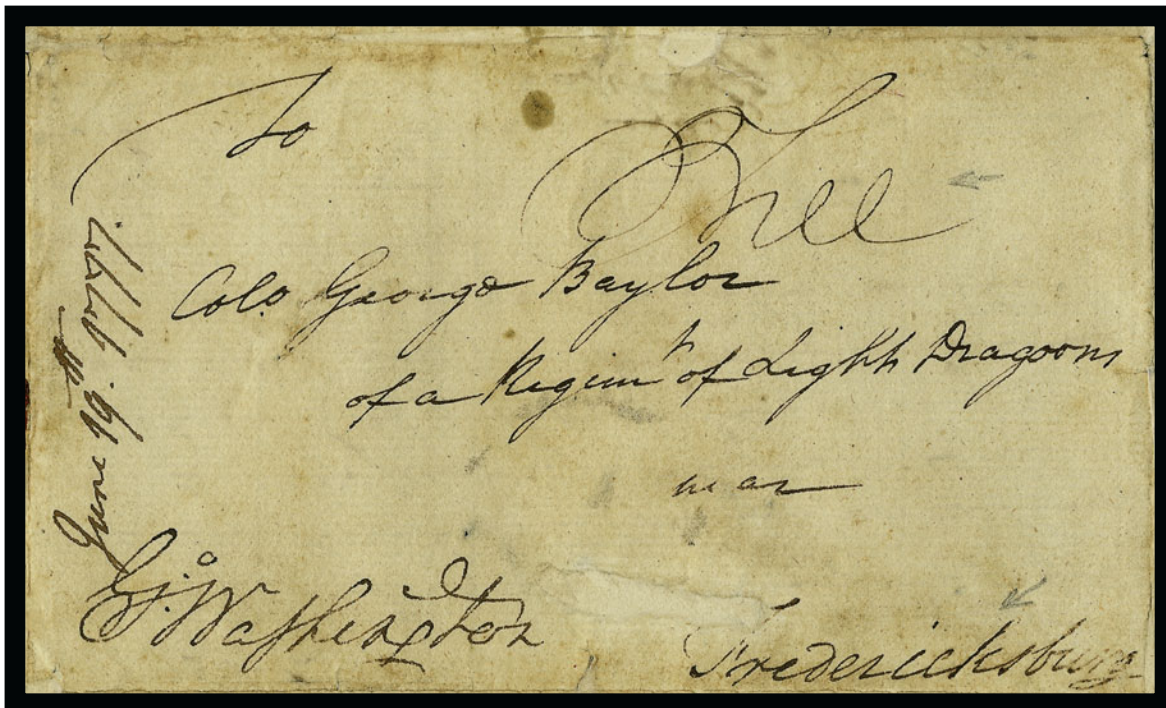

1788

1788 ☒ **George Washington.** Free frank "G. Washington" as Commanding General of the Continental Army on June 21, 1777 folded letter from Lt. Col. Robert H. Harrison (Secretary and Aide to General Washington) and addressed in his hand to Col. George Baylor (Washington's Aide-de-Camp from Aug. 1777 to Jan. 1778) "near Fredericksburg", additional ms. "Free", war-related content states (in part): "Gen. Howe has made a strange maneuver of late — after collecting his whole army about him and parade for 6 or 8 miles, he returned to Brunswick and I shall not be surprised if you won't ascertain that he has left New Jersey" and post-script "He encamped and fortified for 5 or 6 days and burned several houses in his return", opened and repaired incl. small mended hole to right of Washington's frank but not affecting it

A FINE AND RARE GEORGE WASHINGTON FREE FRANK AS COMMANDING GENERAL OF THE CONTINENTAL ARMY ON AN INTERESTING LETTER FROM THE NEW JERSEY CAMPAIGN.

As predicted in this letter, within days of June 19, 1777, the British Army evacuated New Brunswick, New Jersey, to Amboy, and returned to Staten Island. On June 20, George Washington notified Congress and General Schuyler of the New Jersey militia's success in forcing the British out of the state and of the British Army's failure to coerce New Jersey residents to pledge allegiance to the Crown. E. 5,000-7,500

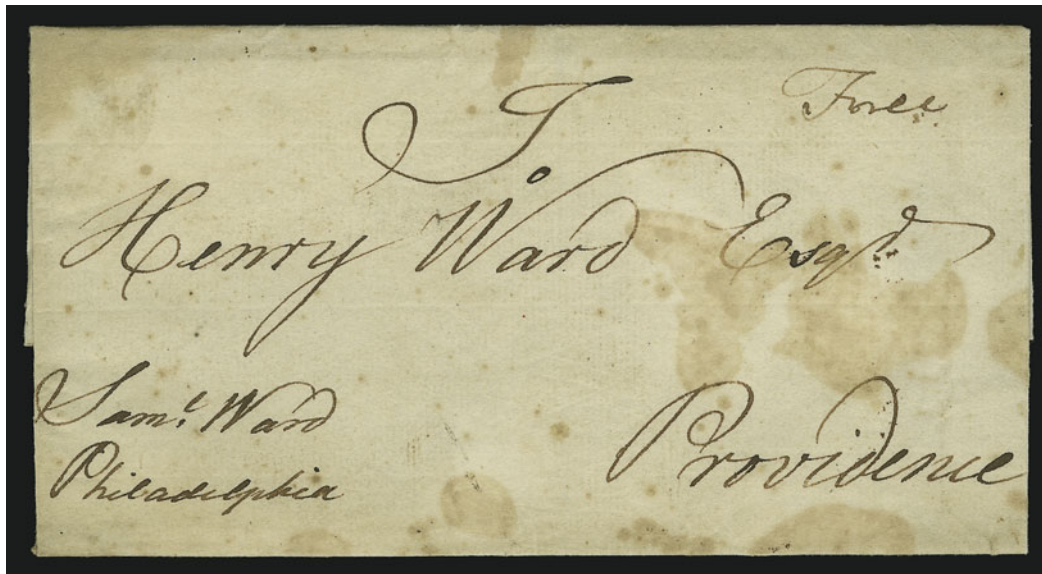

1790

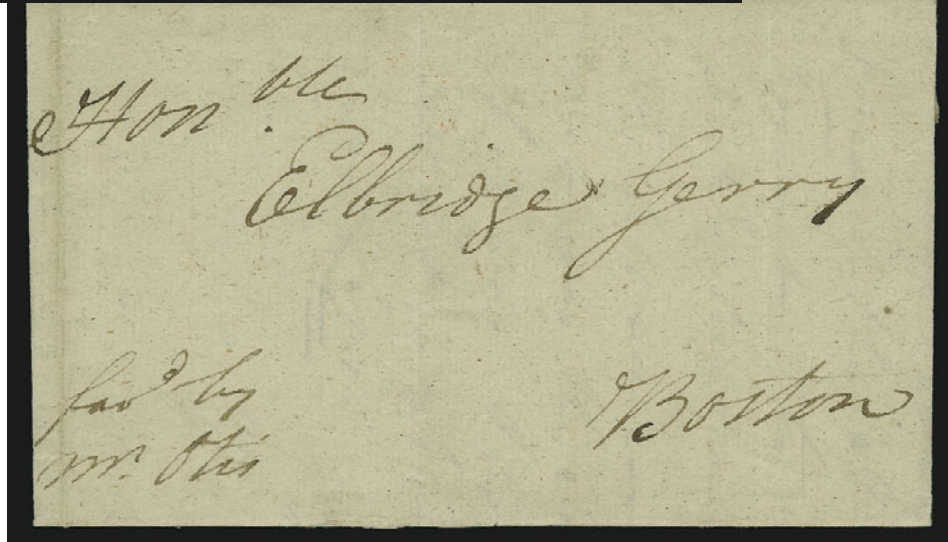

1789

- 1789 ✉ **Elbridge Gerry.** Signer of Articles of Confederation, delegate from Massachusetts (Continental Congresses 1776-85) and Vice President, receipt docketing in his hand on Feb. 1, 1781 autograph letter signed by James Lovell, fellow delegate, to Gerry at Boston, sender's directions "*fav'd by Mr. Otis*", possibly referring to famed patriot James Otis (however, by this date he had severe mental problems, the long-term result of a beating by British customs officials), Very Fine E. 300-400
- 1790 ✉ **Samuel Ward.** Delegate from Rhode Island (First and Second Continental Congresses of 1774-76), ardent patriot and the only Colonial Governor to refuse to sign the Stamp Act, free frank "*Saml. Ward Philadelphia*" on two folded covers (undated, without content, circa 1774-75), one to Henry Ward at Providence with ms. "Free" in another hand, presumably applied at the Philadelphia post office, the other to Polly Ward at Westerly R.I. with ms. "Phila 6:16" postmark and dark brown "19/OC" Franklin mark on back, former has light stains, otherwise Very Fine, two rare free franks from this great American patriot, who attended the first two Continental Congresses but succumbed to small pox in March 1776 because he refused inoculation during an epidemic in Philadelphia—had Ward lived, he would have proudly signed the Declaration of Independence—the First Continental Congress was held Sep. 5 to Oct. 26, 1774, and the Second from May 10, 1775, to Dec. 12, 1776, thus it is likely that the "6:16" rated cover was mailed during the First Congress E. 1,000-1,500
- 1791 "Boston July 29th 1765". Dateline on letter requesting payment to Peter Mumford for notifying the public regarding a law of the colony inserted in a paper regarding Small Pox, fresh and Very Fine, Peter Mumford would become one of the first postmasters of Rhode Island*Not illustrated* E. 100-150

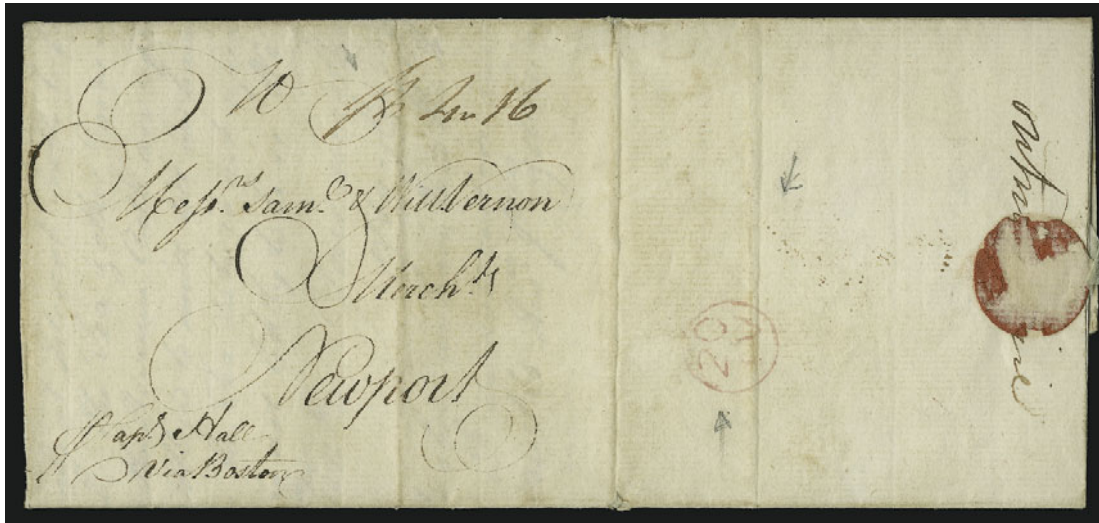

1792

- 1792 ☒ **1770, "The Horrid Massacre at Boston".** British reference to the Boston Massacre of March 5, 1770, contained in two-part folded letter from England to Rhode Island via Boston, first dateline (London, Nov. 18, 1769) on a copy of earlier letter regarding shipment of nails from Bristol, second part datelined April 26, 1770, with significant historical reference to the Boston Massacre in which British soldiers fired upon an angry mob (they were acquitted after their attorney, John Adams, successfully proved they fired in self-defense), also mentions "Tea duty", referring to the Townshend Acts of 1767, addressed to Newport R.I., very faint strike of "BOSTON" straightline and more readable "20/IV" (Jun. 20) Franklin mark in orange-red on back panel, ms. "Sh 4.16" ship-letter rate, Very Fine, any contemporary reference to the Boston Massacre is unusual in letter correspondence E. 500-750



1793

- 1793 ☒ **1775, Lancaster Pa.** Folded cover addressed "To The Revd Dr. Hind, Secretary to the Society for the Propagation of the Gospel in Foreign Parts, St. Ann's, Westminster" (template address in one hand and specifics in another), "BRISTOL" (England) receiving straightline and "16/AV" (Apr. 16) Bishop's mark on backflap, ms. rate, receipt docketing indicates sender was Mr. Graham at Lancaster Pa., referred to Committee for Sep. 11, 1775 meeting, Very Fine, this was posted from Lancaster Pa. early in the War of Independence (British General Gage sent troops to Concord Mass. on Apr. 18, 1775, starting the military conflict) E. 400-500

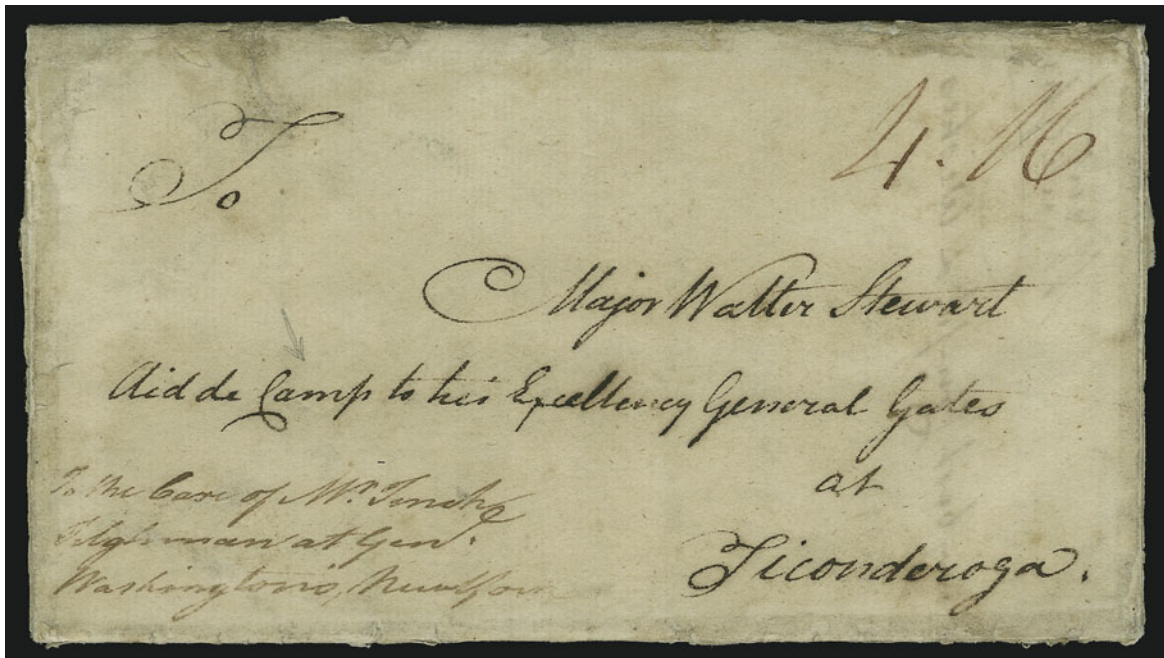

1794

- 1794 ☒ **PHILA. SEP. 5 (1776).** Straightline datestamp across backflap of folded letter from **William Tilghman to Maj. Walter Stewart at Fort Ticonderoga**, addressed "To Major Walter Stewart, Aid de Camp to his Excellency General Gates at Ticonderoga" with forwarding instructions in another hand "To the Care of Mr. Tench Tilghman at Genl. Washington's, New York", letter datelined "Phila. Augt. 27, 1776", slight wear and toning

VERY FINE. AN OUTSTANDING REVOLUTIONARY WAR-PERIOD LETTER SENT THRU THE MAIL TO THE AIDE-DE-CAMP OF GENERAL HORATIO GATES AT FORT TICONDEROGA, IN CARE OF GENERAL WASHINGTON'S AIDE-DE-CAMP, TENCH TILGHMAN.

This fascinating 2½ page letter was written by William Tilghman at 20 years of age, who later served as Chief Justice of the Pennsylvania Supreme Court and was one of the "midnight judges" appointed by President Adams to the Third Circuit Court in 1801. He was the grandson of Tench Francis and the brother of Tench Tilghman, a Revolutionary War soldier who served as an aide-de-camp to General Washington at Valley Forge. Tench Tilghman also served as secretary and treasurer to the Continental Congress in 1775. The letter begins with favorable mention of the promotion of James Wilkinson and laments the vacant social scene of Philadelphia (his comments are made weeks after the Declaration of Independence). Tilghman continues with a direct reference to General Burgoyne's movements and potential to join forces with General Howe: "But it is feared that our Army has suffered almost too much from sickness and the rigors of the last campaign. If you can surmount these difficulties, by your activity and courage, your honor will be immortal. Much is expected from Genl. Gates, and he seems to be looked up to, to retrieve the desperate Affairs of Canada." The writer then gives a heartfelt commentary on war and peace: "But you and I, my Friend, shall be laid low, before the tender frame of the Infant States, can recover from those violent convulsions that are to usher them into Being." Tilghman states that he is giving this letter to Tench Coxe (a relative) "who will forward it by the first opportunity." Based on this remark, the forwarding notation on the address panel was probably written by Tench Coxe.

According to <http://www.2ndpa-43rdfoot.com/history.html>: "The colonel of the 13th, 23-year-old Walter Stewart, became the Second's [Second Pennsylvania Regiment's] new commander. The young officer, nicknamed 'The Irish Beauty' by the ladies of Philadelphia, was a close friend of Anthony Wayne's and well acquainted with Washington as well. He was an able leader with a reputation of taking care of the welfare of his men. Diarist Joseph Plumb Martin described him as 'an excellent officer, much beloved and respected by the troops of the Line he belonged to.' E. 2,000-3,000

- 1795 ☒ **1777, "Genl. Burgoyne, who has surrendered. . ."** Folded letter from **Lieut. James McClure of New Hampshire** to his wife at Exeter N.H., datelined "Albany Oct. 22, 1777" with opening line "I Have to Congratulate you on the Total Reduction of Genl. Burgoyne, who has Surrendered with His Hole Army & all their arms & is now on his way a Prisoner to Boston — The Enemy are making a Blustering Shove up the North River, Burning & Destroying all before them, their being so far up the River Has Caused us to make a forced march from Saratoga. . .", remaining content is personal and family related, damp-stained, but the letter is fully readable, a fantastic contemporary reference to Burgoyne's Surrender, a turning point in the American War of Independence, written by one of New Hampshire's patriots.....Not illustrated E. 750-1,000

1796

1778, British Major General James Grant to Major John Moultrie. Autograph letter signed by Grant (former Governor of British Florida) to his successor, John Moultrie, datelined at **Philadelphia, Jun. 4, 1778, during British Occupation**, letter mentions "Moncrief who has gained great credit & reputation with this army, goes a passenger with Capt. Elphius Lowe to East Florida. . . he will give you all the news. . . Think of a French Alliance & Laurens President of the Congress", Henry Laurens was captured by the British in 1780 and exchanged for Cornwallis in 1782, he was a friend of Grant's, some wear and reinforcing along folds, scarce war-period letter.....Not illustrated E. 400-500



1797

1797 ☒

1778, Military Express to Morristown N.J. Folded cover addressed in the hand of Revolutionary War General Nathaniel Greene to Col. James Abel at General Washington's headquarters in Morristown N.J., endorsed "p Express" and "Public Service", receipt docketing "Middle Brook 20 Decr 1778, Major Genl. Green QMGenl" confirming sender's identity, light water stains and wear, otherwise Fine, very rare military courier letter from General Greene during Washington's army's encampment at Middle Brook in Somerset County (for more information, go to <http://www.doublegv.com/ggv/battles/midbrk.html>) E. 500-750



- 1798 ☒ **1780, Ship Letter from British-Occupied New York to Scotland.** Dec. 17, 1780 folded letter from a British soldier in New York to his father in Glasgow, brownish "29/1A" (Jan. 29, 1781) British Bishop's mark and matching "In all" straightline, ms. "1N6" and other rate notations, red "5/FE" Scottish Bishop's mark, letter mentions "*Cornwallis's success in North Carolina*" and refers to an expedition into Virginia by the infamous turncoat Benedict Arnold, slight wear along folds, otherwise Very Fine, scarce British soldier's mail from New York during the occupation..... E. 750-1,000
- 1799 ☒ **1786, "Stage" Mail to Albany.** May 3, 1786 folded letter from Henry Livingston (later appointed Supreme Court justice) at Livingston Manor to Stephen Van Rensselaer in Albany, endorsed "Stage" by sender, ms. "1 dwt / 8" rate notations, political content regarding senate election, minor wear and splits along folds, Fine..... E. 200-300
- 1800 ☒ **1786, Fredericksburgh Va.** Two folded letters from the same correspondence to Philadelphia, dated May 30 and June 19, 1786, no handstamped markings, each rated "3.8" (dwt) and "1/7" in ms., file folds, Very Fine(Photo Ex) E. 750-1,000

EARLY TERRITORIAL MAIL

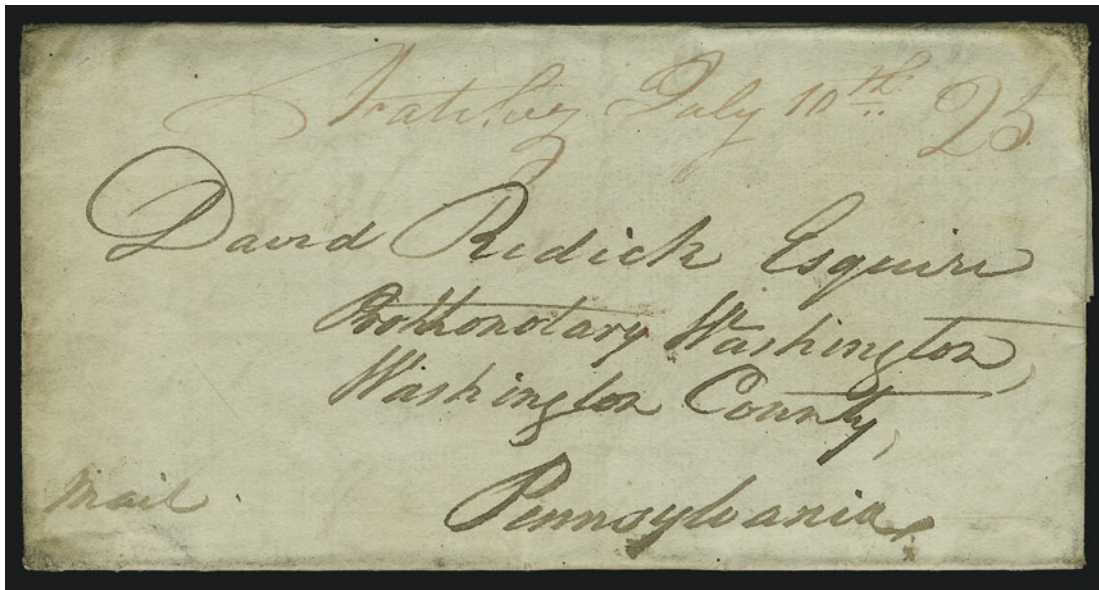

1801

- 1801 ☒ **"Natchez July 10th" (1802).** Red ms. territorial postmark and "25" rate on **autograph letter signed by David Bradford**, a lawyer and leader of the Whiskey Rebellion (the insurrection in Western Pennsylvania over taxes on whiskey and Federal authority), to David Redick in Washington County Pa., letter datelined "Louisiana Bayou Sarah July 5th 1802" discusses resolving debts left "after all my extraordinary trouble" and mentions pending Louisiana Purchase "It is said we are to be given over to the Republic of France. It is an old story—we know nothing about it with certainty. It is also said that your Republic is in treaty by way of purchase for our Possessions.", Very Fine, a significant letter from Bradford, who fled to Spanish Louisiana after his role in the Whiskey Rebellion E. 750-1,000



1802

- 1802 ☒ **1805, Pointe Coupe, Pre-Louisiana Spanish Territory.** Folded letter datelined at Point Coupe, June 5, 1805, located in Spanish country in Louisiana shortly after the Louisiana Purchase, the site of a fort and slave center, addressed to a "Madame Deveneau" (actual spelling is Duvigneau) at Fountainbleu near Fort Adams in Mississippi Territory, sender's notation "Par Sam" indicating **carried by slave**, from Samuel C. Young, letter in French refers to "Camp de Negres" (Negroes Camp), faint stains and small erosion spot in address, still in exceptionally Fine condition for such an early piece of mail from the newly-acquired Louisiana Territory, Google search turned up "Civil suit record no. 343, Madame Duvigneau v. Samuel C. Young, 1806" at <http://louisdl.louislibraries.org/lapur/index/vocab/title.txt> (worth further research) E. 500-750

1804

LEXINGTON
SEP 17
KENTUCKY

17

Thomas Randolph Esq,
Vincennes

To the care of
Governor Harrison Indiana Territory

Cape Girardeau 20 July 25
1805

Joseph M. Devron, Senior
near Pittsburgh
Pennsylvania

1803

1806

M. Gilman

Horatio S. Randall
Albany

SEP 25
ALBANY

1807



Balt Oct 24th 1840

My Dear friend

Yours of 22nd came to hand yesterday & since then, for want of time myself, I have had my Brother on a hunt for the Whale Bone, but without success, as strange to tell, there is not such an article as you wish, to be had in this great commercial city -

- 1803 ☒ **LOUISIANA TERRITORY. “Cape Girardeau 20 July 1805”.** Ms. pmk. with matching “25” on folded letter to Pa., some wear and stains, minor splitting along folds, otherwise Very Fine, scarce, this is the earliest known usage from Cape Girardeau as part of Louisiana Territory, ASCC value 700.00
- 1804 ☒ **INDIANA TERRITORY, William H. Harrison, Territorial Governor.** Two folded letters addressed to Vincennes, one directly to and other in care of William H. Harrison as Governor (later became U.S. President), former from Pittsburgh Jan. 8, 1807, latter from Clifton Ky. Jul. 8, 1808, with “Lexington Kentucky Sep. 17” oval datestamp, ms. rates, minor creasing and wear, still Very Fine(Photo Ex) E. 200-300

HISTORICAL LETTERS

- 1805 ☒ **Henry Drinker.** Prominent Philadelphian merchant and Quaker, 1½ pp autograph letter signed and datelined “*Philadelphia 5 mo 21, 1802*” to Henry Dearborn, Secretary of War, regarding the need to provide aid to American Native Indians, address panel with “PHI 21 MY” circular datestamp and “Free” in brownish-red, splits along folds, otherwise Fine, interesting letter from a major figure in 18th Century Quaker society*Not illustrated* E. 300-400
- 1806 ☒ **Millard Fillmore.** Free frank “*M. Fillmore*” on blue cover to Albany N.Y., neat “Washington D.C. Feb. 27 Free” datestamp, fresh and Very Fine E. 300-400
- 1807 **Harrison Illustrated Lettersheet.** Folded letter with printed illustration of log cabin and slogan reading in part “The Locofos said of Gen. Harrison Give him a barrel of hard cider and settle pension of two thousand a year, and our word for it, he will sit the remainder of his days contented in a log cabin”, datelined “*Balt. Oct. 24th 1840*” red “Baltimore Md. Oct. 25” with day slug inverted, ms. “10” rate, to Washington D.C., fresh and Very Fine, fascinating and rare illustration, ex Gabriel, illustrated in Milgram book E. 200-300
- 1808 **Alexander Moultrie.** Autograph letter signed and datelined “*Chaston May 16th, 1784*” to his brother, ex-Governor of Florida John Moultrie, a Loyalist during the war who left for the Bahamas after Spanish takeover of Florida, interesting content with opening plea for reconciliation, mentions sale of slaves on John’s Florida plantation “Bella Vista”, Alexander’s command of 120 men and pending trip to the Bahamas, also states that the letter will be carried by Col. Calhoun (who served with John in the war against the Cherokees), reinforced along folds, a scarce letter between brothers who were on opposite sides of the War of Independence, Alex was captured and held prisoner at St. Augustine in 1780 (exchanged in 1781), John was a Loyalist, and their other brother, General William Moultrie was famous for his defense of Sullivan Island in 1778 (later named Fort Moultrie).....*Not illustrated* E. 500-750
- 1809 **James Wilkinson.** Revolutionary War veteran and controversial figure in politics of early U.S. history, along with Aaron Burr was accused of a conspiracy to seize West Florida from Spain (he was acquitted), one-page autograph letter signed and datelined “*Head Quarters Cantonment on the Ohio, Oct. 3rd 1801*”, regarding transfer of troops from Smithland Ky. across the Ohio River to the encampment “*in the public boats*”, Very Fine letter from this notorious figure*Not illustrated* E. 500-750
- 1810 **James Wilkinson.** Revolutionary War veteran and controversial figure in politics of early U.S. history, along with Aaron Burr was accused of a conspiracy to seize West Florida from Spain (he was acquitted), one-page document with three-line autograph notation signed “*JaWilkinson*”, a request for supplies for a detachment of soldiers heading to West Florida, receipt notation “*Received at Fort Washington May 23, 1797*”, Fort Washington was located at Cincinnati in the Northwest Territory, Very Fine condition*Not illustrated* E. 400-500
- 1811 ☒ **David L. Yulee Correspondence.** 22 covers, many of Florida origin, incl. pre-war free franks, some Confederate handstamped “Paid”, minor faults typical of original correspondence, still a Fine group of scarce Florida-related postal history, Yulee was a U.S. Senator (born in the West Indies) who joined the Confederate Congress and was imprisoned during the Civil War.....*Not illustrated* E. 500-750

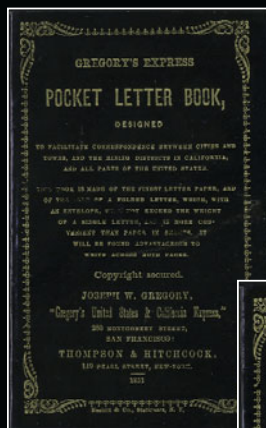

1814

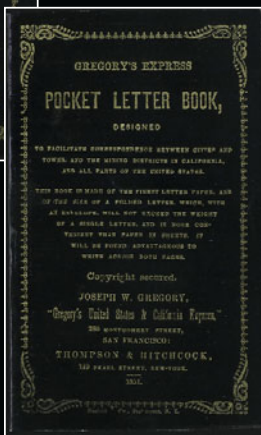

1815

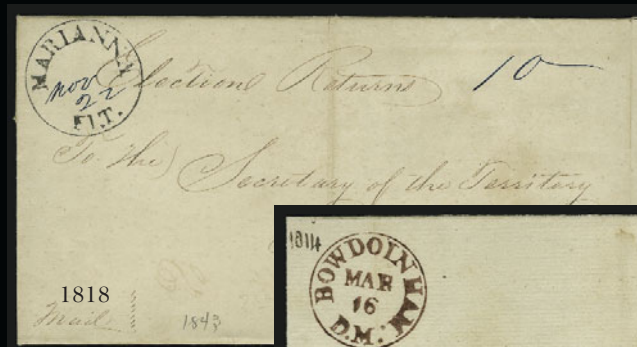

1818



1819

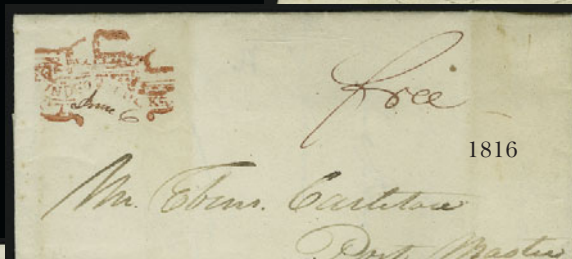

1816

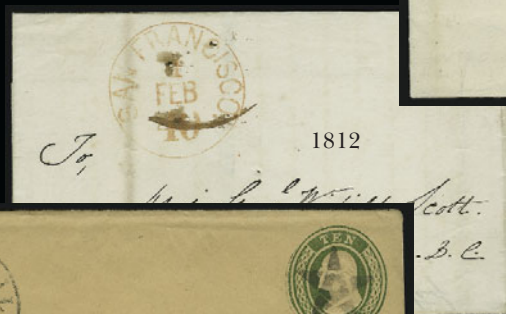

1812

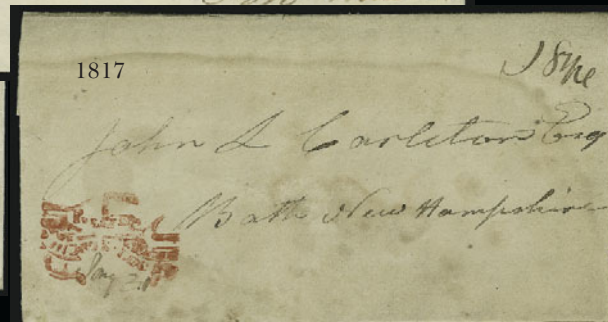

1817



1813EX

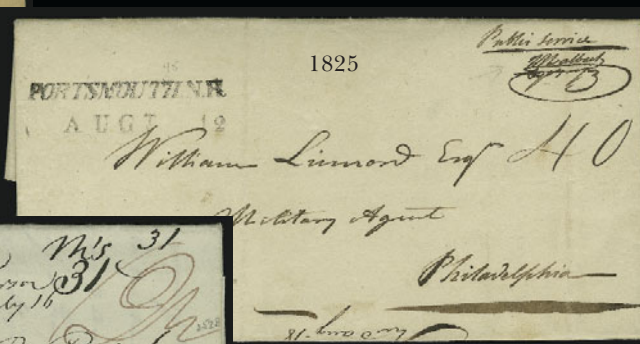

1825



1824



1827

POSTAL MARKINGS BY STATE

- 1812 ☒ **San Francisco 1 Feb. 40.** Red circular datestamp with rate crossed out on cover **addressed by Gen. Kearny to Maj. Gen. Winfield Scott** at Washington D.C., docketing on inside reads "*Benicia Cal. Jan. 29, 1857, Reports his voyages to, and state of health, in California*", light file folds, Very Fine and choice, sent free..... E. 300-400
- 1813 ☒ **Downieville Cal. Star Cancels.** Two 10c Nesbitt entires, each with slightly different strike of the Star cancellation, first used on May 2, 1859, second used on Jan. 2, 1860, first with minor smudge in address panel, Very Fine, attractive lot.....**(Photo Ex)** E. 300-400
- 1814 **Gregory's Express Pocket Letter Book.** Intact book in immaculate condition, with accompanying envelope, Very Fine and choice E. 200-300
- 1815 **Gregory's Express Pocket Letter Book.** Intact book in immaculate condition, with accompanying envelope, Very Fine and choice, a wonderful artifact..... E. 200-300
- 1816 ☒ **Windsor Locks Ct. June 6.** Clear strike of red pictorial handstamp with date in ms., matching ms. "free" on 1836 folded letter to postmaster of Bath Me., fresh and Very Fine example of this classic stampless-period pictorial marking E. 750-1,000
- 1817 ☒ **Windsor Locks Ct. Jan. 31.** Bold strike of well-worn red pictorial handstamp with date in ms. "18¾" rate on 1843 folded letter to Bath N.H., waterstains, otherwise Fine E. 200-300
- 1818 ☒ **Marianna Fl.T.** Well-struck datestamp with date in blue ms., matching blue "10" on 1843 folded letter to Tallahassee, endorsed "*Election Returns*", minor splitting along vertical file fold well clear of markings, Very Fine strike of this scarce marking E. 200-300
- 1819 ☒ **Bowdoinham D.M. Mar. 16.** Perfect bold strike of circular datestamp in brownish-red ink with ms. "8" rate on 1814 folded letter to Falmouth Me., small waterstain, otherwise Extremely Fine, a superb example of the "D.M." District of Maine designation during Maine's pursuit of statehood (which came in 1820) E. 150-200
- 1820 ☒ **Boston Stampless Covers.** 76 folded letters or covers with range of markings from 1780's thru 1850's, good variety of datestamps and rates, a few transatlantics and "Way" usages (incl. Plymouth "Way"), generally Very Fine.....*Not illustrated* E. 500-750
- 1821 °☒ **Fort Independence.** Two folded letters, one datelined "*Fort Independence May 3rd 1821*" with "Boston Ms May 4" cds and rate from Abraham Eustis (fort commandant) who writes "*The transport ship. . has carried away my three best companies, & fifteen of my officers. There remains for my command two small companies & four officers. Think you I shall be content?*", other is folded cover from Portland Me. to Fort Independence, both are Fine, Fort Independence in located on Castle Island in Boston Harbor.....*Not illustrated* E. 200-250
- 1822 ☒ **Minnesota Postal History.** 30 covers from the 1850's attractive arranged on annotated quadrille pages, range of markings incl. Anoka, Cannon River Falls, Fort Snelling (with No. 10), Minneapolis (ms. pmk.), Nininger, Shakopee, Taylor's Falls, few other better, two covers to Rev. William Markow in Wis. and three sent to him in Minn., most with 3c Nos. 11 or 26, some faults, many appear Fine-Very Fine.....*Not illustrated* E. 500-750
- 1823 ☒ **Minnesota Postal History.** 98 covers, nice range of 3c 1851-57 Issues, incl. 19 with **territorial** datestamps and 12 statehood usages of "M.T." designation, 21 statehood covers and 46 advertising covers incl. multicolored International Stock Food Co., some faults, one cover with 10c 1857 added, generally Fine-Very Fine.....*Not illustrated* E. 750-1,000
- 1824 ☒ **Hanover N.H. July 12.** Red dotted oval datestamp applied as forwarding mark on 1823 folded letter from Boston to Hanover N.H., **forwarded two times** to Windsor and back to Boston, red "Boston Ms. Jul. 10" circular datestamp, ms. "12½", "6" and "12½" rates in succession with addition notations showing total of 31c due, Very Fine and most unusual E. 150-200
- 1825 ☒ **PORTSMOUTH N.H./AUGT 12.** Two-line datestamp and ms. "40" rate despite ms. "*Public Service, J. B. Walback Capt.*" endorsement on folded letter to Philadelphia, datelined "*Fort Constitution August 12th 1809*" regarding a court martial, Very Fine, Capt. John B. Walback was a well-known officer who later became General and fought in the War of 1812 E. 300-400
- 1826 ☒ **Central New York State Postal History.** Approximately 400 covers, mostly from 1860's-90's with few postal cards, some interesting cancels, very mixed condition, many Fine*Not illustrated* E. 2,000-3,000
- 1827 ☒ **Philadelphia to Great Britain, Turned Usage.** Blue "Philada. Pa. Jun 4" (1849) circular datestamp and matching "24" rate handstamp on cover **to Haymarket, England**, turned and used to Scotland with **G.B. 1p Red (3)**, tied by numeral oval, various transitsand rates, opened for display, Very Fine and most unusual transatlantic usage..... E. 200-300
- 1828 **Deed to Philadelphia's Eventual Chinatown.** Oversize vellum land deed document dated March 24, 1868, describing the part of Philadelphia that would eventually become Chinatown, from the South side of Race Street to westward from 10th Street, fresh and Very Fine, interesting document.....*Not illustrated* E. 300-400
- 1829 ☒ **Tennessee Covers.** Eighteen, incl. five Sanitary and Christian Commission covers with imprints, also five to foreign destinations, incl. vertical strip of three of No. 65 used with 1c No. 63 from Memphis to Canada, legal-size stampless from Nashville to Scotland (June 1857), 1837 folded letter from Memphis to Ireland, Nov. 1847 folded letter from Columbia to England, last is 1857 folded letter from Memphis to Germany, few faults, mostly Fine-Very Fine*Not illustrated* E. 200-300

- 1830 ☒ **Brattleboro Vt. Stampless Covers.** Seven, 1844-49 during transition from stampless to stamped period, various destinations, overall fresh and Fine-Very Fine collateral items for the Brattleboro provisional collector*Not illustrated* E. 300-400
- 1831 ☒ **Vermont Covers and Ephemera.** 89 pieces, mostly covers (stampless to early 20th Century) incl. advertising, railroads, fancy cancels, DPO's, also nice group of letterheads, early reward of merit, and four Revenue Embossed Stamped paper (RM227, RM228, RM230 and RM263a), condition varies, generally Fine lot*Not illustrated* E. 300-400
- 1832 ☒ **Stampless Covers and Historical Letters.** 23 items, all of an exceptionally unusual nature, includes 1749 London to Newport R.I. "via Nantucket", 1770 "BOSTON" straightline, 1771 Charlestown to Newport, various 1780's rates on covers, 1784 from Cuba to New York, 1786 from France to New York, 1835 postmaster's free frank with August Me. "Horn of Plenty", 1825 "Bridgetown W. N.J." (West New Jersey) oval on letter to Secretary of Navy, free franks of Henry Dearborn (Secretary of War) and Edward Livingston (Secretary of State), 1805 Tallahassee Fla. postmaster's accounting, Edmond Randolph autograph letter signed as Washington's Attorney General, also incl. G.B. 1p Red on illustrated "In Great Haste" cover with boy on a toy rocking horse, some faults but overall condition is Fine-Very Fine.....*Not illustrated* E. 2,000-3,000

THE JOSE SAN ROMAN CORRESPONDENCE

Jose San Roman was a prominent merchant and blockade-runner during the American Civil War, running cotton and goods across the Texas border with Mexico. The following covers originate from the San Roman correspondence.



1833

- 1833 ☒ **FRANCE, 1869, 5fr Napoleon Laureated (37).** Well-centered, used with 25c Ceres, 40c and pair of 80c Napoleon Laureated, all tied by heavily impressed strikes of "26" in dotted star cancel, Paris Nov. 24, 1871 double-circle datestamp on blue folded letter to New Orleans forwarder for delivery to Jose San Roman in Brownsville Tex., red London and New York transit datestamps, red crayon "8", stamps have a few trivial toned spots and margin creases or wrinkles

VERY FINE. A SPECTACULAR FOUR-COLOR FRENCH FRANKING WITH THE 5-FRANC NAPOLEON ON A FOLDED LETTER TO THE FAMOUS CONFEDERATE BLOCKADE-RUNNER, JOSE SAN ROMAN, AT BROWNSVILLE TEXAS AFTER THE WAR.

Covers to the United States with the France 5fr Napoleon are very scarce. This forwarded usage to Texas is probably unique. E. 3,000-4,000



1834



1835

- 1834 ☒ **MEXICO, 1864, 4r Green, Eagle (24).** “Veracruz 38. 1866” overprint, full to large margins, tied by “Franqueado Vera Cruz Abril 15” circular datestamp, **used with pair of France 1860 80c Napoleon (20)**, large margins except touched at top, scissors cut and crease, tied by anchor in diamond maritime cancel, partly readable “1 Mexique 1 15 Avril 66” octagonal datestamp and “P.P.” framed handstamp on folded cover to the Vice Consul of Spain at Matamoros, slight wear and faint toning around edges

VERY FINE. A FABULOUSLY RARE MIXED-FRANKING COVER AND POSSIBLY THE ONLY COMBINATION OF THE MEXICAN 4-REALES EAGLE AND FRENCH IMPERFORATE NAPOLEON ISSUES EXTANT.

Due to the ever-changing military situation and disruptions in regular mail routes in Mexico during the French invasion, merchants in Mexico were constantly looking for the most secure routes to send mail. In this case the sender prepaid the 4 reales double rate to the French consular post office in Tampico, and from there the 80c pair paid the double French Mail rate to Matamoros. The few known covers bearing Mexican and French stamps during this period typically have a Mexico 2-reales stamp. This 4-reales double-rate usage is exceedingly rare (see *Mexican Maritime Mail*, Schimmer and Heath, p. 122-129). E. 5,000-7,500

- 1835 ☒ **MEXICO, 1864, 2r Orange, Eagle (23).** “Tampico 9. 1866” overprint, three large margins, cut in at left, tied by “Correos Tampico May 14, 1866” double-circle datestamp, **used with France 1862 40c Napoleon (27)**, few scissors-trimmed perfs, tied by anchor in diamond maritime cancel, “Tampico 15 Mai 66” octagonal datestamp and “P.P.” framed handstamp on blue folded letter from Candido Ramos in Tampico to Jose San Roman in Matamoros, sender’s ship routing “*per ‘Sonora’*”, faint toning at bottom

VERY FINE. AN EXTREMELY RARE MIXED-FRANKING COVER FROM TAMPICO TO MATAMOROS, WITH THE MEXICAN EAGLE ISSUE AND FRENCH NAPOLEON ISSUE.

Very few covers exist with French and Mexican mixed frankings during this period (see *Mexican Maritime Mail*, Schimmer and Heath, p. 122-129). E. 3,000-4,000



- 1836 ☒ **1850-53 Texas "Way" Covers.** Two folded letters to Jose San Roman (to become a famous Confederate blockade-runner), both from New Orleans, August 1850 with blue "Brazos St. Jago Texas Aug. 5" double-circle datestamp and matching "10" handstamp, ms. "Way", sender's name-of-vessel endorsement "Globe", Jan. 1853 with "Point Isabel Texas Jan. 31" circular datestamp and "5" in circle, endorsed "Steamship Yacht", minor dampstains, Very Fine, extremely scarce usages..... E. 150-200
- 1837 ☒ **1870, France to Brownsville Tex. and Matamoros, Mexico.** Two folded letters to Jose San Roman, former Confederate blockade-runner, Oct. 1869 Paris to Brownsville Tex. with twelve 80c Napoleon Laureated, July 1870 Bordeaux to Matamoros with 20c (2), 40c (2) and 80c (3) Napoleon Laureated, filing creases and minor stamp faults, still Fine and scarce usages E. 400-500
- 1838 ☒ **Mexico Covers to Jose San Roman in Brownsville Tex.** Six folded letters addressed to famous Confederate blockade-runner Jose San Roman in Brownsville Tex. via Matamoros, incl. four pre-war from Zacatecas with 8r quadrisects (Scott 5d — one with two quadrisects for 4r rate), June 1863 from Monterey with Nos. 7, 8 and 9 (cut in and small faults, toned cover), and 1874 from Tampico with Nos. 94 and 95, minor faults, Fine and scarce group, Scott Retail for four No. 5d covers is \$900.00*Not illustrated* E. 500-750

TRANSATLANTIC MAIL

- 1839 ☒ **Forwarded by Hudson's News Room and Foreign Ship Letter Office. New York.** Very scarce early type of oval handstamp on 1835 folded letter to **Steyr, Austria**, Havre transit datestamp and ms. rates, red "C.T.F." straightline, sender's routing "pr Normandie", minor edge creasing, Very Fine, only a few examples of this Hudson's News Room marking are recorded..... E. 200-300
- 1840 ☒ **England to Vancouver Island.** Blue cover bearing two 6p Purple and horizontal strip of three of 1p Red to Victoria, Vancouver Island, tied by "320" in grid and Jan. 5 circular datestamp, red 21c credit handstamp, some wear, Fine, sent via the Allan Line to New York, then via Panama thru San Francisco, 21c was paid to the U.S. and 4c to England.. E. 750-1,000
- 1841 ☒ **Ship Letters.** 33 stampless covers, range of destinations and originations incl. Trinidad, Cuba, Puerto Rico, Venezuela, Mexico, Rio de Janeiro, range of markings, one with Mexico stamp, few faults to be expected, overall Fine-Very Fine, fascinating group.....*Not illustrated* E. 500-750

POSTMASTERS' PROVISIONALS



1842

1842° ☒ **Baltimore Md., 5c Black (3X1).** Position 10, ample to large margins with full framelines on two sides, **without usual pen cancellation**, tied by bold strike of blue "Baltimore Md. Mar. 28" circular datestamp on bright fresh cover to Port Tobacco Md., matching "Paid" and "5" in circle handstamps, stamp originally affixed with bottom margin slightly folded underneath, it was removed to press out the crease and seal a small tear and then reattached to the cover (from which it originates)

VERY FINE APPEARANCE. AN OUTSTANDING EXAMPLE OF THE 5-CENT BALTIMORE PROVISIONAL ON WHITE PAPER. VERY FEW ARE KNOWN WITH THE STAMP TIED SOLELY BY THE TOWN DATESTAMP.

Possibly No. 23 in Hayes census, where it may be incorrectly described as Jan. 28 (1847) circular datestamp. Ex Ferrary and Eno. With 2001 P.F. certificate
 10,500.00



- 1843 ☒ **New York N.Y., 5c Black, “ACM” Initials (9X1).** Two large margins, other sides slightly in, tied by blue ms. line, red “New-York 5 cts 16 Nov.” integral-rate datestamp and matching “Paid” arc on blue folded cover to West Poultry Vt., side panels removed, Fine..... 650.00

1847 ISSUE

- 1844 ☒ **5c Red Brown (1).** Large margins to just touching along framelines, dark shade, tied by red square grid and “New-York May 6” circular datestamp on **printed prices current with magnificent blue woodcut illustration of the Belleville White Lead factory**, dated May 1, 1848, opened for display, file crease thru stamp, which is immaterial in this otherwise Very Fine exhibition piece E. 500-750
- 1845 ☒ **5c Red Brown (1).** Just clear to huge margins, tied by **blue “5” in oval**, matching “Baltimore, Md. Sep. 19” circular datestamp on small envelope to Leesburg, Va., second strike of numeral cancel at right, Fine and very attractive, ex Krug and Neinken, signed Ashbrook and with 1965 P.F. certificate 785.00
- 1846 ☒ **5c Light Red Brown (1).** Large to huge margins, small natural pre-printing crease at left center, lightly tied by blue grid, matching “**Utica N.Y. Mar. 26**” **fancy double-oval datestamp** on folded letter to Albany, Very Fine 775.00
- 1847 ☒ **5c Brown (1).** Large margins all around, beautiful dark shade and clear impression, tied by red grids, matching “Eastport Me. Feb. 3” circular datestamp on mostly complete folded cover to Markins Me., 1850 docketing, stamp has negligible wrinkle at upper left, otherwise Extremely Fine..... 650.00
- 1848 ☒ **5c Red Brown (1).** Large to huge margins, dark shade, cancelled by **black grid** and tied by red “Boston 5cts. Mar. 21” integral-rate circular datestamp on blue 1850 folded cover to Monson Mass., fresh and Very Fine, scarce with the black grid cancel, ex Grunin, Dr. Chase notes on back state in part that this is a “Typical 1850 color and impression. Plate shows much wear.” and notes the rarity of the two color cancels on the stamp 750.00
- 1849 ☒ **5c Dark Brown (1a).** Dot in “S” variety, dark shade, large margins to clear, tied by blue “Philada. Pa. 5 cts Nov. 7” integral-rate circular datestamp on small envelope with embossed seal on flap, addressed by a mother to her daughter located in a New York City hotel room with instructions “*Please deliver this immediately*”, sender’s note on back acknowledges receipt of another urgent message, original enclosure dated Wednesday Nov. 7 (must be 1849), Very Fine, with 1977 P.F. certificate E. 500-750
- 1850 ☒ **5c Red Brown (1).** Full to large margins, red “Paid” cancel and tied by red “New Bedford Ms. Dec. 18” circular datestamp on blue 1848 folded letter with printed message dated Dec. 9, 1848 to Wareham Mass., cover with two light vertical file folds clear of stamp, Very Fine, scarce usage from New Bedford, ex Craveri E. 750-1,000
- 1851 ☒ **5c Red Brown (1).** Full even margins, beautiful bright shade, tied by red square grid, matching “New-York Oct. 26” (1850) circular datestamp on blue folded letter to the treasurer of Yale College, neat docketing, fresh cover, Very Fine and choice stamp in a lovely 1850 shade 650.00
- 1852 ☒ **5c Brown (1).** Ample to large margins, beautiful rich color and clear impression, tied by “**5” in circle** handstamp, faint strike of matching “Baltimore Md. Nov. 3” circular datestamp on folded letter to Annapolis Md., minor cover edge tears, Very Fine, attractive usage ... 785.00
- 1853 ☒ **5c Red Brown (1).** Ample to huge margins, tied by red grid, matching “Mobile Ala. Jan. 28” circular datestamp on 1851 folded letter to New Orleans, light vertical file fold clear of stamp, stamp with a trivial faint horizontal bend not mentioned on the accompanying certificate, Very Fine, with 1998 P.F. certificate 650.00
- 1854 ☒ **5c Red Brown (1).** Large margins all around, tied by **black grid**, matching “Wilkes Barre Pa. Mar. 28” circular datestamp on blue folded cover to Carbondale Pa., tiny scissors-cut in margin only at right, Very Fine, scarce with the black cancel, ex Kapiloff E. 750-1,000
- 1855 ☒ **5c Dark Brown (1a).** Large and even margins, deep shade, cancelled by “**5” rate** cancel, matching “**New York & Erie R.R. Sep. 1**” circular datestamp on blue cover to Cherry Valley N.Y., missing top flap, trivial edgewear, Very Fine, ex Kapiloff..... E. 500-750
- 1856 ☒ **5c Dark Grayish Brown (1a).** Large to huge margins except just in at right, choice impression, tied by **blue grid**, matching “**Eastern R.R. Sep. 13**” circular datestamp on blue 1849 folded letter to Portland, fresh and Fine, scarce railroad usage E. 300-400
- 1857 ☒ **5c Red Brown (1).** Large margins to clear, tiny nick at top left, tied by light strike of **red “Philada. Rail Road”** straightline handstamp on blue 1848 folded cover to New York, faint file fold does not affect stamp, Very Fine, ex Gibson, Rust E. 300-400
- 1858 ☒ **5c Brown (1).** Large to huge margins incl. part of adjoining stamp at top, tied by light strikes of **magenta** “Hartford Ct. 5 Feb. ?” circular datestamps on blue 1850 folded cover addressed to G. & C. Merriam in Springfield Mass., tiny tear at bottom right corner, otherwise Very Fine, with 1988 P.F. certificate as Red Brown, the Merriams were book publishers and sellers who bought the copyright for Webster’s dictionary from J.S. & C. Adams in 1845, they first published the nationally, if not world-famous dictionary in 1847 and sold them for \$6 each 900.00



- 1859 ☒ **5c Brown (1).** Margins all around, tied by red square grid, matching “New-York Jul. 26” circular datestamp on blue 1847 folded letter to Washington D.C., right margin affected from placement near edge of cover, slight aging along cover file folds, otherwise Very Fine, used during the first month of issue 650.00
- 1860 ☒ **5c Red Brown (1).** Large margins to clear, tied by red square grid, matching “New-York Apr. 19” circular datestamp on folded cover to Meriden Conn., slightly reduced at bottom and missing bottom flap, vertical file fold away from stamp, Very Fine E. 300-400
- 1861 ☒ **5c Red Brown (1).** Large margins to clear, soiled, tied by blue criss-cross grid, matching “Harrisburg Pa. Aug. 29” circular datestamp on blue folded letter to Washington Pa., light horizontal file fold affects stamp which also has small scuff at top, otherwise Fine ... E. 300-400
- 1862 ☒ **5c Red Brown (1).** Huge margins to clear, cancelled by faint strike of **red numeral “5”** handstamp and tied by blue “Baltimore Md. Mar. 3” circular datestamp on buff cover to Philadelphia, there are about six or seven printed spots (or specks) in “OFFICE” at top that are suggestive of a double transfer, stamp with trivial edge creases, otherwise Very Fine, with 1997 P.S.E. certificate stating that the spots are the result of a slip or kiss print, we find this puzzling as there would normally be more extensive doubling to qualify as a slip or kiss print 875.00
- 1863 ☒ **5c Red Brown (1).** Large margins incl. part of adjoining stamp at bottom, tied by red grid, matching “Burlington Vt. 5 26 Sep.” integral-rate circular datestamp on buff cover to Orange Mass., stamp with vertical crease at center and small surface scrape at top right, otherwise Very Fine, with 2004 P.F. certificate 650.00
- 1864 ☒ **5c Red Brown (1).** Three large margins, ample at top, tied by neat pen strokes on blue folded letter datelined “*Washington March 18th, 1850*” to Rockford Ill., business contents, light red “Dixon Ill. Mar. 30” circular datestamp, stamp affected by vertical file fold, otherwise Very Fine, ex Craveri where misdescribed as Washington D.C. (listed twice in census book, incl. correct entry under Dixon Ill.), with 2004 P.F. certificate 650.00
- 1865 ☒ **5c Blackish Brown (1a).** Margins virtually all round, on “Baltimore City Iron Works” folded prices current circular to New York neatly tied by blue grid, Baltimore. Md. postmark, a Fine and scarce usage E. 200-300
- 1866 ☒ **5c Red Brown (1).** Large margins to clear, tied by criss-cross penstrokes, blue “Baltimore Md. Dec. 1” circular datestamp on blue 1850 folded letter to Philadelphia, ms. “**Due 5**” at top right and also ms. “Pd”, faint horizontal file fold affects stamp, otherwise Fine, scarce usage, franked to pay the single rate but overweight so charged double .. 650.00
- 1867 ☒ **5c Brown (1).** Three full margins, just in at top left, tied by two strikes of blue “Philada. Pa. 5 cts Jul. 14” integral-rate circular datestamp on 1848 folded letter to New York City, couple vertical file folds incl. one thru stamp, otherwise Fine 650.00
- 1868 ☒ **5c Red Brown (1).** Originally affixed over orange-red “5” hs with matching “Roxbury Mass. 24 Apr.” cds on cover to Providence R.I., forwarded with 5c stamp and tied by blue grid with matching “Prov. & Wor. R.R. Apr. 29” cds to Chicopee Mass., the value of this unusual cover was destroyed when some ignoramus tore off most of the stamp to reveal the rate marking - worth owning for \$75 if only to show how stupid someone can be E. 75-100
- 1869 ☒ **5c Orange Brown (1b).** Large margins to clear incl. part of adjoining stamp at bottom, cancelled by penstrokes on cover to Alexandria Va., red “Washington City D.C. 9 Jun.” circular datestamp, Very Fine example of this shade on cover, with 1980 P.F. and 1989 P.S.E. certificates E. 400-500
- 1870 ☒ **5c Blackish Brown (1a).** Three large to huge margins, clear to touching at top, wonderful intense color and sharp impression, on Feb. 20, 1848 folded letter lightly tied by a red square grid, matching New York postmark, clear **red SWARTS’ CHATHAM SQUARE B. POST OFFICE N.Y.** oval beneath the stamp, fairly light file fold through the stamp and a small tear, otherwise Fine, scarce usage E. 150-200



- 1871 ☒ **5c Deep Red Brown (1).** Three ample to huge margins, just clear to barely in at bottom, tied by seven-bar red circular grid, matching "New-York Mar. 2" circular datestamp on blue folded cover to Baltimore **used with 1c Black on Buff (6LB11)**, typical pencil cancellation, Fine and rare, there are only thirteen such combinations recorded in the Meyersburg census, Scott retail is for this combination on cover 3,000.00
- 1872 ☒ **5c Red Brown (1).** Horizontal pair, clear to large margins, deep color and sharp impression, tied by red cork on a mostly complete folded cover to Rochester, N.Y., light partly readable red two-line "STEAM BOAT" handstamp at bottom left, couple hardly noticeable pressed creases, Fine-Very Fine appearance, scarce **Erie Canal usage** 1,300.00
- 1873 ☒ **5c Red Brown (1).** Horizontal pair, large margins, tied by red grids, matching "Chicago Ill. Oct. 8" circular datestamp and "10" in **cogwheel** handstamp on folded cover to New York, some wear incl. vertical file fold affecting right stamp and both stamps with some small faults, otherwise Very Fine, scarce with the Chicago cogwheel handstamp, ex Sampson 1,300.00
- 1874 ☒ **5c Brown (1).** Horizontal pair, three ample to huge margins, clear to touching at bottom, tied by red grids and cancelled by penstrokes, red "U.S. Express Mail Boston Mar. 18" circular datestamp on 1848 folded letter to Philadelphia, horizontal cover file fold, Fine E. 300-400
- 1875 ☒ **5c Red Brown (1).** Horizontal pair, large margins to just in at top, tied by red grids, matching "Boston 10cts. 25 Dec." circular datestamp on orange cover to Montgomery Ala., minor edewear, Fine Christmas Day usage, with 1999 Holcombe certificate E. 500-750



1876

- 1876 ☒ **5c Red Brown (1).** Horizontal pair, margins to in, tied by red grid, matching “Potomac Steamboat Sep. 29” circular datestamp on blue 1850 folded cover to **Havana, Cuba**, docketing on back reads “Messrs. Thierman & Pringle will oblige us by forwarding this letter pr. ‘Isabel’ Steamer - under cover addressed to Alex Baskin Esq. Havana. New York 28 Sept. 1850”, additional docketing reads “received too late for the boat trip of the ‘Isabel’”, receipt docketing indicates arrival of Oct. 23, vertical file fold affects right stamp and cover with some wear, Fine appearance, scarce usage, carried outside of the mails to Cuba, unlisted in the Alexander census book E. 2,000-3,000



1877

1878

- 1877 **5c Deep Red Brown (1).** Large margins to barely touched, tied by two blurry strikes of blue “BALTIMORE RAIL ROAD” circular datestamps on restored folded cover to **Bremen, Germany**, much clearer strike at the left, ms. rate marks and “p str of 11 Sept. from New York” at top, the four back flaps professionally restored or added, Fine appearance, Scott retail for an intact cover to Germany is \$3,250 E. 300-400
- 1878 **5c Dark Brown (1a).** Two singles, margins to very slightly in, wonderful deep intense color and sharp detailed impression, cancelled by blue “Paid” lozenges, matching “Philada. Pa. 10cts. Sep. 28” integral-rate circular datestamp on cover front only to **Manchester, England**, ms. “1/-” rate mark, endorsed “per steamer Britannia via Boston” at the top, Fine and attractive usage..... E. 300-400



- 1879 ☒ **5c Red Brown (1).** Horizontal pair, large margins to full, wonderful deep early color and crisp impression, tied by red square grids and matching "New-York Nov. 24" circular datestamp on 1847 folded cover **to Canada West**, light red Queenston U.C. Nov 27 1847 transit beneath and to the left, the right stamp also tied by ms. "4 1/2" due mark and ms. "paid to the lines" at top left, this pair possibly fell off the cover at one time and was re-affixed, the left stamp filing crease and some light cover aging, the right stamp Extremely Fine..... 1,300.00
- 1880 ☒ **5c Red Brown (1).** Horizontal pair, huge margins to in at right, tied by red square grids, matching "New-York May 6" circular datestamp on 1848 folded bill of lading **to Toronto, Canada**, Queenston exchange datestamp, receiving backstamp, ms. "4 1/2" due marking, vertical file fold well clear of stamps, some edgewear, Fine, scarce usage E. 400-500
- 1881 ☒ **10c Black, "Stick Pin" (2 var).** Position 52L1, large margins to just in, tied by **black grid**, red "Boston 10cts. 13 Dec. integral-rate circular datestamp on buff cover to Baltimore, stamp with tiny tear at bottom left, otherwise Fine example of the "stick pin" variety on cover..... E. 1,000-1,500
- 1882 ☒ **10c Black (2).** Large margins to clear incl. part of adjoining stamp at top, tied by red 5-Bar grid, matching "Oxford N.Y. Dec. 16" circular datestamp on **home made envelope made from legal form** to Orwigsburg Pa., Very Fine, unusual cover, ex Rust and Kapiloff..... E. 1,500-2,000
- 1883 ☒ **10c Black (2).** Large margins to barely touched incl. part of adjoining stamp at bottom, tied by red square grid and matching "New-York Dec. 7" circular datestamp on 1849 folded letter to Defiance O., faint horizontal file fold well clear of stamp, Fine 1,750.00



- 1844 ☒ **10c Black (2).** Large margin at left, in on other sides, tied by blue grid, matching "Detroit Mich. Jun. 25" circular datestamp on folded cover to Pittsburgh Pa., stamp with some slight toning, almost Fine E. 300-400
- 1845 ☒ **10c Black (2).** Position 79L1, large margins to in at top, tied by pen and blue grid cancels, blue "Louisville Ky. Oct. 10" circular datestamp on legal-size 1849 folded cover to Morganfield Ky., some wear, Fine 1,750.00
- 1846 ☒ **10c Black (2).** Large margins to just in at bottom right, cancelled by blue grid, matching "Louisville Ky. 10 Feb. 4" integral-rate circular datestamp on 1848 folded letter to New York, stamp "tied" by vertical file fold, stamp with few faults, still appears Fine 1,750.00



- 1847 ☒ **10c Black (2).** Large margins, tied by red square grid, matching New-York Mar. 13" circular datestamp on 1851 folded cover to **Toronto, Canada**, ms. "Pd. to lines" and "4½" due marking, Queenston exchange datestamp, some overall wear, Very Fine.. 2,000.00

FROM
BANK OF ALBANY.

1889

Gen. Peter Gansevoort
Albany



1888



G. W. Munday
Senat. of La.

1892



Per "The Northerner"

1893

Christopher Waser Esq
Castle Garden

Received on
the 21st Decr 93 New York



1895

Simon Stevens Esq



1894

Mr. Thomas Rogers



Via Nicaragua.

1897

Mrs. Eliza A. Lawton
No. 6 Grove St.
Boston
Mass.

AD OF THE NEW
NICARAGUA

BUTTERNUTS, N.Y.
TRUE ARANGE
CHASE



1896

Madison Co.
Mississippi

1851-56 ISSUE

- 1888 ☒ **1c Blue, Ty. II, Plate Crack (7 var).** Position 13L2, large margins to in, clear plate crack at left, rich color, cancelled by **"Paid"** on locally used cover, missing bottom flap, Fine example of this dramatic plate crack on cover, signed Ashbrook who notes *"Could be a precancel"*..... E. 300-400
- 1889 ☒ **1c Blue, Ty. IIIa (8A).** Plate 4, large margins to full, deep rich color, tied by "Albany N.Y. Jul 3" circular datestamp on immaculate Bank of Albany corner card cover to General Peter Gansevort, Very Fine and quite handsome..... 1,150.00

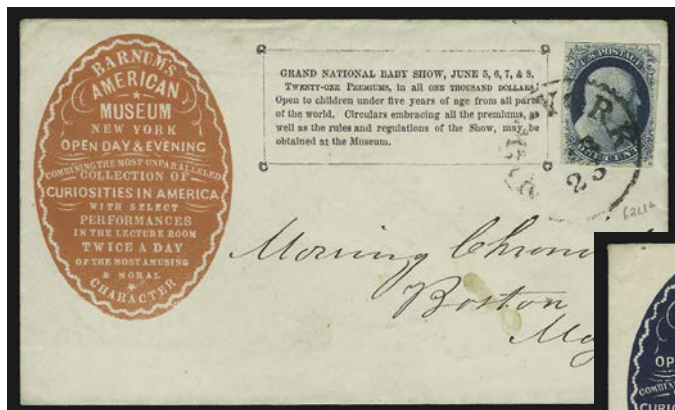

1890

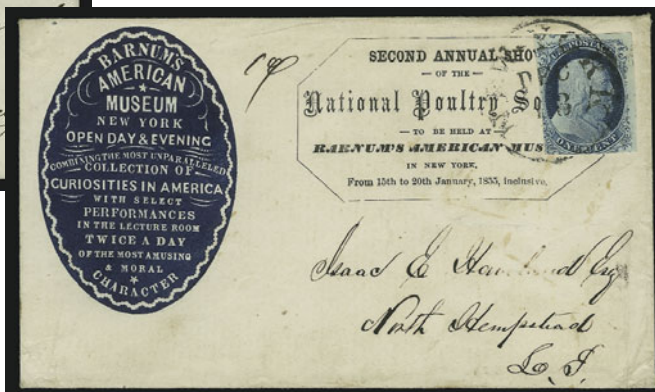

1891

- 1890 ☒ **1c Blue, Ty. IV (9).** Position 62L1L, ample margins to just touched, intense shade and impression, tied by "New-York Mar. 23" circular datestamp on cover to Boston with **Barnum's American Museum red cameo corner card and "Grand National Baby Show" advertisement**, "Twenty-One Premiums, in all One Thousand Dollars! Open to children under five years of age from all parts of the world. . .", fresh and Extremely Fine, a wonderful piece of Americana E. 1,000-1,500
- 1891 ☒ **1c Blue, Ty. IV (9).** Two huge margins, in at left and bottom, deep rich color, tied by "New-York Dec. 13" circular datestamp on cover to North Hempstead L.I. with **Barnum's American Museum blue cameo corner card and advertisement for National Poultry Society Show**, faint stain and slight scrape in cover above address, still Very Fine, a rare Barnum cover and ideal companion to the previous lot E. 750-1,000
- 1892 ☒ **1c Blue, Ty. IV (9).** Position 97L1L, **major double transfer**, margins clear to just touched, fresh color, tied by well-struck **"STEAM" straight-line handstamp on turned cover**, first use is a 3c entire, No. U10, cancelled by "New Orleans La. May 16, 1857" datestamp with printed address, both sides are addressed to Bayou Sara La., Fine, a lovely item for the specialist, "turned" usages are often seen on Confederate Civil War covers but are very unusual prior to that time E. 200-300
- 1893 ☒ **3c Orange Brown (10).** Horizontal pair, Positions 99-100L2e, large margins to clear, rich color, tied by "San Francisco Cal. 15 Nov." circular datestamp on cover to New York, 1851 docketing at bottom, fresh and Very Fine..... 450.00
- 1894 ☒ **3c Dull Red (11).** Huge margins all around incl. **straddle-pane margin at left** with full guideline and frameline from stamp on next pane, tied by "New Berlin N.Y. May 28" circular datestamp on pink embossed ladies cover to Leonardsville N.Y., some minor cover wear, stamp is Extremely Fine E. 200-300
- 1895 ☒ **3c Dull Red (11).** Huge margins all around incl. part of two adjoining stamps, tied by bold strike of **green "York Pa. Mar. 19" circular datestamp** on buff cover to Lancaster Pa., trivial wear, Extremely Fine, scarce with the green cancel, with 1990 P.F. certificate E. 200-300
- 1896 ☒ **3c Dull Red (11).** Large margins to just in at top incl. part of adjoining stamp at bottom, tied by **orange "Butternuts N.Y. Aug. 18" circular datestamp** on cover to Miss., cover with some water-staining at corners which also affects stamp, still Fine, rare orange cancel (Scott Catalogue assigns a \$250 premium), with 2004 P.F. certificate..... E. 200-300
- 1897 ☒ **3c Dull Red (11).** Horizontal pair, Positions 93-94L2l, large margins to just barely in, tied by "New-York Apr. 13" circular datestamp on cover to Boston, blue **"Via Nicaragua Ahead of the Mails"** handstamp, slightly reduced at right, Very Fine E. 300-400



- 1898 ☒ **3c Dull Red, Chicago Perf 12½ (11 var).** Dark shade, unusually well-centered and perfs intact all around, tied by "Chicago Ill. Feb. 4, 1857" circular datestamp on buff cover to Pittsburgh Pa., embossed corner card of E. G. Hall & Co., dealers in steel and nails, repaired at top right not affecting stamp, backflap partly removed
A VERY FINE EXAMPLE OF THE 3-CENT CHICAGO PERFORATION USED ON AN ATTRACTIVE CORNER CARD COVER.
Ex Hollowbush 9,000.00
- 1899 ☒ **3c Dull Red, Chicago Perf 12½ (11 var).** Scissors-trimmed at sides, perfs intact at top and bottom, tied by "Chicago Ill. Sep. 1, 1856" circular datestamp on cover to Hopkinsville Ky., embossed corner card of James H. Marshall, real estate agent, erased docketing and cover faults
A RARE COVER BEARING A FINE EXAMPLE OF THE 3-CENT CHICAGO PERFORATION.
With copy of 1971 P.F. certificate..... 9,000.00
- 1900 ☒ **3c Dull Red, Chicago Perf 12½ (11 var).** Scissors-trimmed due to radically shifted perforations, tied by "Chicago Ill. Oct. 27, 1856" circular datestamp on cover to Hopkinsville Ky., erased docketing and cover faults
AN UNUSUAL EXAMPLE OF THE 3-CENT CHICAGO PERFS WITH SHIFTED PERFORATIONS USED ON COVER.
The horizontal row of perforations is shifted down into the design about 4 mm. 9,000.00



- 1901 ☒ **10c Green, Ty. II (14).** Horizontal pair, mostly ample to large margins except touched at right, used with 1c Blue, Ty. IV (9), slightly cut in, rich colors, tied by grid cancels, red "New Orleans La. Jul. 4" circular datestamp on folded letter **to Paris, France**, red "New York Am. Pkt. Jul. 14" datestamp, ms. "16" decimes due, Paris receiving backstamp (Jul. 31, 1855), slight wear, left 10c wrinkled, otherwise Fine, carried on the Ocean Line's *Hermann* from New York on Jul. 16, 1855..... E. 400-500
- 1902 ☒ **10c Green, Ty. III (15).** Horizontal pair, Positions 83-84L1, **used with 1c Blue, Ty. IV (9)**, Position 21R1L, three huge margins incl. part of two adjoining stamps and straddle-pane margin at left, in at top, tied by grids, red "New Orleans La. Nov. 16" circular datestamp on 1855 folded cover **to France**, red "New-York Am. Packet Nov. 28" datestamp, French transit also ties 1c, "8" decimes due marking, some slight wear, Fine..... E. 500-750
- 1903 ☒ **10c Green, Ty. III-IV-III (15-16-15).** Horizontal strip of three, Positions 85-87L1, large margins to just touched at bottom left (Ty. III stamp), tied by red grids, matching "N. York Br. Pkt. Paid 7 Jul. 14" circular datestamp on buff cover **to Germany**, 1857 backstamp, red boxed "Aachen Franco" handstamp, blue "1" rating, slightly reduced at right, Very Fine, scarce usage of the imperforate Ty. IV recut issue on cover to Germany..... E. 2,000-3,000
- 1904 ☒ **12c Black (17).** Used with vertical strip of three 3c Orange Red (11), all stamps partly cut in, tied by grid cancels, red "New Orleans La. Apr. 23" circular datestamp on 1855 folded letter **to Marseilles, France**, double-struck red "New York Am. Pkt. May 2" datestamp, Liverpool (May 14) and Paris (May 15) transit backstamps, French transit and "8" decimes due handstamp tying stamps, minor erosion spots in a few letters, Fine, carried on the Collins Line's *Pacific* from New York on May 2, 1855 E. 400-500
- 1905 ☒ **12c Black, Diagonal Half Used as 6c (17a).** Top left half, tied by light strike of San Francisco Cal. circular datestamp on buff cover to East Baldwin Me., 1853 docketing at top, cover with few slight scuffs, Very Fine and choice, with 1948 P.F. certificate..... 2,500.00
- 1906 ☒ **12c Black, Diagonal Half Used as 6c (17a).** Top left half, tied by neat penstrokes on blue 1853 folded letter to Boston, well-struck "San Francisco Cal. Oct. 1" circular datestamp and "10" due handstamp, some wear, internal cover tear affects adhesive, appears Fine, scarce usage, with copy of original enclosure, with 1976 P.F. certificate 2,500.00



1857-60 ISSUE

- 1907 ☒ **1c Blue, Ty. I (18).** Tied by "New-York May 1" circular datestamp on folded printed Prices Current to Rochester N.H., few perf flaws from placement at edge of cover, otherwise Fine, with 1988 P.F. certificate..... 800.00
- 1908 **1c Blue, Ty. II/I/II (22/18/22).** Vertical strip of three, tied by "Fostoria Ohio Apr. 3" balloon-type circular datestamp with date in ms. on cover to Pecatonia Ill., Ty. II stamps small faults from placement at edge of cover, otherwise Fine, attractive usage..... E. 300-400
- 1909 ☒ **1c Blue, Ty. II/I/II (22/18/22).** Vertical strip of three, Positions 33/43/53R12, Ty. I small nick at left, tied by "Montgomery Ala. Apr. 23, 1861" circular datestamps on orange cover to Arkabutla Miss., cover reduced at right, Fine, attractive **Confederate usage** E. 300-400
- 1910 ☒ **1c Blue, Ty. II & IIIa (20, 22).** Two red and blue **Patriotic covers**, first with Ty. II No. 22 used with 3c No. 11 and tied by New York circular datestamp Hoffmans Ferry P.O. N.Y., second tied by New York circular datestamp to Worcester Mass. (unsealed circular rate), few faults, appear Fine**(Photo Ex)** E. 200-300
- 1911 ☒ **1c Blue, Ty. II & V (20, 24).** Horizontal pair of the former, single of the latter, tied by New York grid duplex cancellations on a slightly soiled **"Our Compromise" red and blue Cannon and Flag Patriotic cover**, the top right corner of the right stamp is trimmed off due to cover reduction and the left stamp has a small nick at top, still fairly attractive and certainly scarce E. 150-200
- 1912 ☒ **1c Blue, Ty. III (21).** Intense color, tied by blue "Concord N.H. ? 24" circular datestamp on **Eagle Hotel illustrated corner card** cover to Exeter N.H., stamp barely affected from contents, otherwise Fine, attractive usage 3,250.00
- 1913 ☒ **1c Blue, Ty. IV (23).** Recut once at top and once at bottom, tied by red **"U.S. Mail City Delivery Nov. 22"** double-circle datestamp on local cover, clear strike of "U.S. Mail 4 P.M. Delivery" handstamp, missing top flap, stamp with light corner crease at top right, otherwise Fine, attractive usage of the 1c Ty. IV perforated issue E. 300-400
- 1914 ☒ **1c Blue, Ty. IV (23).** Vertical strip of three, some small margin faults, fresh color, tied by "New Orleans La. Dec. 29, 1857" circular datestamp on **mourning** cover to Plaquemine La., Fine appearance, rare, signed Ashbrook, Scott Retail for a used off-cover strip of three..... 2,750.00
- 1915 ☒ **1c Blue, Ty. V (24).** Three, tied by neat "Chicago Ill. Oct. 17, 1859" datestamps on small cover to Noyesville P.O. Ill., bold strike of oval **"Held for Postage"** handstamp, center stamp small tear, otherwise Very Fine..... E. 150-200
- 1916 ☒ **1c Blue, Ty. V (24).** Horizontal strip of three, each stamp boldly cancelled by **solid heart**, "Shelbyville Ky. Sep. 22" circular datestamp on cover to St. Joseph Mo., fresh and Fine, scarce fancy cancels..... E. 300-400
- 1917 ☒ **1c Blue, Ty. V (24).** Used with 3c Dull Red, Ty. II (26), artfully arranged and tied by "Williamsburgh N.Y. Aug. 28" datestamps on cover to Troy N.Y., 1860 docketing on back, fresh and Very Fine carrier usage..... E. 200-300
- 1918 ☒ **10c Green, Ty. III, 1c Blue, Ty. V (33, 24).** Two pairs and single of 1c, also with four pieces of selvage from 1c stamps, tied by "San Francisco Cal. Jul. 22, 1859" datestamps on yellow cover to **Yarmouth, Nova Scotia**, red "United States" exchange handstamp, transit and receiving backstamps, vertical file fold affects two 1c stamps, some faults at top of cover also affects stamps, still Fine, scarce usage E. 500-750
- 1919 ☒ **1c Blue, Ty. V (24).** Two, one tied by "West Greenfield Ms. Jun. 16" circular datestamp on small cover to Townshend Vt., other tied by "New-York Feb. 10" circular datestamp on piece both Extremely Fine*Not illustrated* 92.50
- 1920 ☒ **3c Dull Red, Ty. II (26).** Natural s.e. at right, tied by blue "Chicago Ills. Jun. 25" double-circle datestamp on **Beardless Lincoln Rail and "Flat Boat" Campaign Design** cover to New York City, intense impression, small piece out of backflap, small cover tear at top left just barely into design, still Extremely Fine, unusually choice and attractive example of this classic campaign design, with copies of 1966 and 2001 P.F. certificates not mentioning the tiny tear and with 2004 P.F. certificate..... E. 750-1,000
- 1921 ☒ **3c Dull Red, Ty. II (26).** Tied by "Key West Fla. Jan. 6" circular datestamp on red and blue **"Our Country" Standing Liberty Patriotic** cover to North Village Mass., red **"Missent and Forwarded"** label and with "Leominster Ms. Jan. 1" circular datestamp, with original contents from soldier, discusses Florida heat and mosquitoes, barely reduced at right, some minor wear incl. some waterstaining at top right, stamp with minor faults, otherwise Fine, scarce and attractive usage E. 400-500
- 1922 ☒ **3c Dull Red, 10c Green, Ty. V (26, 35).** 3c pair, 10c guideline straddle margin at left, tied by "Paid" grids, red "Boston Oct. 11 Paid 12" credit datestamp on blue 1859 folded cover to **Paris, France**, clearly struck Oct. 25 transit, receiving backstamp, Very Fine, the 1c overpayment of 15c U.S-France treaty rate was presumably for carrier service in Boston E. 400-500



1923

- 1923 ☒ **5c Orange Brown, Ty. II (30).** Bright color, cancelled by grid, red "New-York Br. Pkt. Aug. 20" circular datestamp on 1861 folded letter to **Hong Kong, China**, London and receiving backstamps, stamp with few pulled perfs at bottom, some splitting along bottom fold fixed with scotch tape, Very Fine appearance, scarce usage, with 1995 P.F. certificate E. 1,000-1,500



1924

- 1924 ☒ **24c Gray Lilac (37).** Horizontal pair, brilliant **red** grid cancels, tied by matching "N. York Br. Pkt. 38 Nov. 27" credit datestamp on fresh cover with printed address to **London, England**, red London 1860 receiving datestamp, sender's ms. "Canada" ship routing
EXTREMELY FINE COVER WITH A CHOICE PAIR OF THE 24-CENT 1860 ISSUE.
Ex Knapp and Shiersen. With 1999 P.F. certificate E. 2,500-3,500



1925

- 1925 ☒ **30c Orange (38)**. Cancelled by red grid and tied by light strike of red "N.York Br. Pkt. Paid 7 Nov. 7" circular datestamp on cover to **Palermo, Sicily**, also tied by boxed "P.D." handstamp, magenta ms. "27" credit crossed out and up-rated to 47, barely reduced at top and missing part of the back flap, Very Fine and attractive usage..... E. 750-1,000

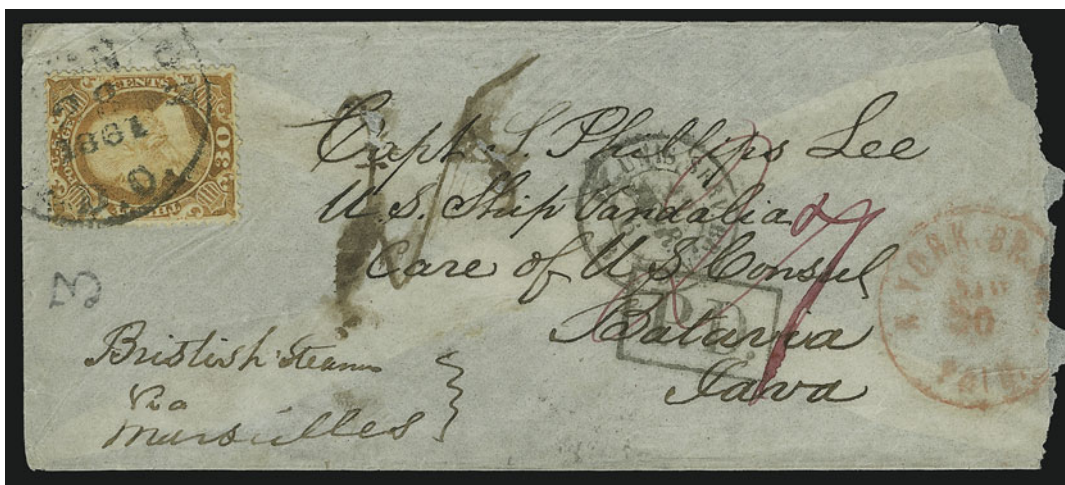

1926

- 1926 ☒ **30c Orange (38)**. Wonderfully well-centered, tied by "Washington D.C. Jan. 28, 1861" circular datestamp on tissue-cover to **Batavia, Java** and addressed to the captain aboard the "U.S. Ship Vidalia", red "N. York Br. Pkt. Jan. 20" circular datestamp, various transits, opened bit roughly at right, otherwise Very Fine, scarce usage..... E. 1,500-2,000



1927

- 1927 ☒ **30c Orange (38)**. Cut in and slightly oxidized, **used with 5c Brown, Ty. II (30A)** and tied by large grid, "Washington D.C. Apr. 29, 1861" circular datestamp on cover **to Switzerland**, 30c also tied by red boxed "Aachen Franco" handstamp, few small repairs incl. one affecting 30c stamp, otherwise Fine, , attractive usage, signed Ashbrook E. 750-1,000



1928

- 1928 **30c Orange (38)**. S.e. at bottom, **used with 10c Green, Ty. V (35)** and tied by "New Orleans La. Dec. 15" circular datestamp on cover front only **to Vera Cruz**, Hargous correspondence, bold "7" due marking, Fine and attractive usage..... E. 750-1,000



- 1929 ☒ **12c Black, 30c Orange (36, 38).** Tied by red grid and matching "New York Paid 36 Sep. 18" circular datestamp on folded cover to **Genoa, Italy**, red boxed "P.D." handstamp and various transits, defective incl. stamps removed and replaced when cover cleaned, otherwise Fine, still scarce usage, with 1988 P.F. certificate E. 200-300
- 1930 ☒ **30c Orange (38).** Tied by "New Orleans La. Sep. 18" circular datestamp on 1860 folded letter to **Paris, France**, red New York 6c credit datestamp and appropriate transits, Very Fine..... 1,300.00
- 1931 ☒ **30c Orange (38).** Color somewhat oxidized, cancelled by bold strike of red grid, matching "N. York Br. Pkt. Paid 7 Feb. 5" circular datestamp on yellow cover to **Berlin, Prussia**, stamp tied by red boxed "Aachen Franco" handstamp, cover repaired at top, otherwise Fine usage paying the Prussian Closed Mail rate..... 1,300.00



1861-66 ISSUE

- 1932 ☒ **10c Dark Green, First Design (62B)**. Deep rich color, **used with 5c Buff (67)**, tied by "Albany N.Y. Jul. 21" circular datestamp on red and blue **"Protect it" Waving Flag Patriotic cover to Baden, Germany**, red "N. York Hamb. Pkt. Paid 10 Jul. 26" credit datestamp, defective with 5c stamp torn in half, and repairs at top of cover, still appears Fine, rare use of the First Design (this cover would be worth \$4,000-5,000 in sound condition) E. 300-400
- 1933 ☒ **1c Blue (63)**. Cancelled by target and tied by "New Orleans La. Jun. 14, 1864" double-circle datestamp on blue cover to local address, clear strikes of **"Due 2" in circle** and **"Drop Letter"** handstamps, some toning and edgewear, stamp with two short perfs at right, otherwise Very Fine, unusual usage E. 300-400
- 1934 ☒ **1c Blue (63)**. Natural s.e. at right, tied by "Philadelphia Pa. Dec. 2, 1862" circular datestamp on folded printed circular to Yellow Springs Pa., fascinating contents **from Dr. D. Jayne & Son** which details in four paragraphs their policy of using stamps as dictated by Internal Revenue Law, fresh and Very Fine, ex Joyce E. 200-300
- 1935 ☒ **1c Blue (63)**. Horizontal strip of three (some perf separations), tied by blue grids, matching "South New Berlin N.Y. July 22" circular datestamp on red and blue **"Onward to Victory" Liberty with Flag Riding an Eagle Patriotic** cover to Coventry R.I., some toning affects stamps, some overall wear, still Fine, unusual patriotic design E. 200-300
- 1936 ☒ **1c Blue, 3c Rose (63, 65)**. Tied by grids, 3c also tied by **"Cleveland O. Apr. 8"** double-circle datestamp on cover to Ravenna O., 3c short perfs at top, otherwise Fine, very scarce carrier usage from Cleveland E. 150-200
- 1937 ☒ **1c Blue, 3c Rose (63, 65)**. Both stamps faulty, tied by target and large "Washington City D.C. Dec. 6, 186-" circular datestamp on cover to New York City street address, Fine cover, one of four recorded Washington D.C. carrier covers with 1c & 3c regular postage E. 200-300
- 1938 ☒ **1c Blue, 3c Rose, 5c Brown, 12c Black, 24c Red Lilac (63, 65, 76, 69, 70)**. Perfs mostly scissors-separated and in some cases slightly into design, tied by crossroads on cover **to Hong Kong, China**, red "N. York Br. Pkt. Paid Nov. 18" and Jan. 1864 receiving backstamps, various transits, with original enclosure, minor edgewear, Fine, scarce and attractive five-color franking E. 1,500-2,000
- 1939 ☒ **3c Pink (64)**. Selvage at top, radiant color nicely contrasted by **blue** "Rutland Vt. Dec. 5" double-circle datestamp on orange cover to Leominster Mass., stamp also tied by ms., with original enclosure, stamp expertly repaired at left, appears Fine 950.00

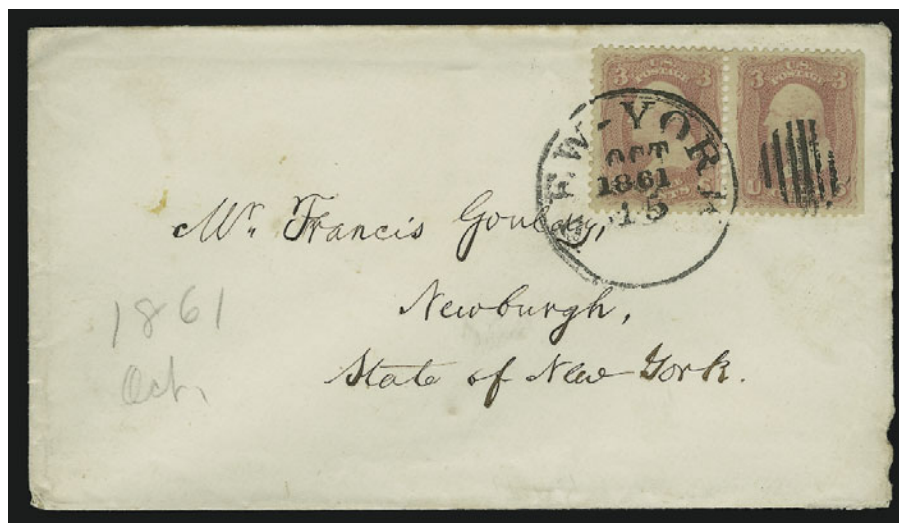

1940

- 1940 ☒ **3c Pigeon Blood Pink (64a)**. Horizontal pair, natural s.e. at right, beautiful color, tied by well-struck "New-York Oct. 15, 1861" duplex cancel on cover to Newburgh N.Y., trivial edgewear
VERY FINE. A RARE PAIR OF THE 3-CENT PIGEON BLOOD PINK ISSUE ON COVER.
With 2004 P.S.E. certificate E. 3,000-4,000
- 1941 ☒ **3c Rose (65)**. Bottom sheet margin with **plate no. 14**, tied by clear strike of quartered cork, "Norfolk Con. Jul. 1" double-circle datestamp on orange cover to Stamford Conn., neat "Missent" and "Stamford Ct. Jul. 2, 1861" double-circle datestamp, Very Fine missent use of a plate number single, ex Sevenoaks E. 150-200
- 1942 FC **3c Rose (65)**. Tied by **Masonic Square and Compass** on orange cover to Walpole N.H., well-struck "Charlestown N.H. Nov. 16" circular datestamp, insignificant docketing removed at left, Very Fine, a beautiful cover, with 2004 P.F. certificate E. 400-500

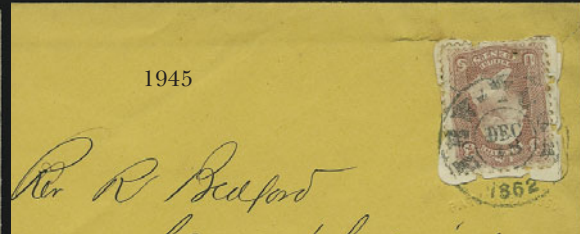

- 1943 ☒ **3c Rose (65)**. Tied by circle of wedges, "New-York Mar. 4" (1867) circular datestamp on **Barnum's Zoological Hall & American Museum** illustrated corner card cover to Harrisburgh Ind., original enclosure on **elaborate Barnum's letterhead** from Hyatt Frost, the circus manager, who diligently updated number of "Curiosities" on display to 250,000 and corrected spelling of "Menagerie" in company name, cover lightly soiled and reduced at right, stamp has s.e. and color is a bit washed out, still Very Fine and an outstanding exhibition pair E. 400-500
- 1944 ☒ **3c Rose (65)**. Tied by circle of wedges and "New-York Jan. 9" circular datestamp on **Barnum's Zoological Hall & American Museum** illustrated corner card cover to Harrisburgh Ind., missent to Ohio with forwarding datestamp, lightly soiled, ballpoint pen note at top, otherwise Very Fine, this is Barnum's early and scarce woodcut design..... E. 150-200
- 1945 ☒ **3c Rose (65)**. Tied by well-struck "New-York Dec. 18, 1862" double-circle datestamp on orange **Leeds Patent** envelope to Campbellsville Penn., stamp affixed on top of latticework and adhering to original contents, slightly reduced at right and trivial toned spot at left, Very Fine, scarce patent envelope usage, ex Weiland..... E. 400-500
- 1946 ☒ **3c Rose (65)**. Affixed to piece and inserted into **Leeds Patent envelope** which has been assembled in reverse, cancelled by cork, "Old Point Comfort Va. Sep. 16" double-circle datestamp to Vernon N.Y., Leeds patent window completely intact, some toning, otherwise Very Fine, scarce usage and probably unique used in this manner, ex Weiland E. 750-1,000
- 1947 ☒ **Leominster Mass. "Forwarded 1862/Due 3 Cents" Postage Due Label**. Black on glazed magenta paper, creases, used on yellow cover to Leominster and forwarded to Concord Mass., 3c Rose (65), faulty corner before use, tied by "Washington D.C. Mar. 28, 1863" circular datestamp, "Leominster Ms. Mar. 31" circular datestamp, red "Advertised" handstamp, Fine, colorful and scarce usage..... E. 400-500
- 1948 ☒ **5c Buff (67)**. Tied by "Paid" in octagon handstamp on blue folded cover to **St. John's New Brunswick**, light strike of Boston circular datestamp, "Boston Br. Pkt. Sep. 18" and receiving backstamps, blue crayon "4" rating, some slight wear, Fine E. 500-750
- 1949 ☒ **5c Buff (67)**. Horizontal pair, fresh color, tied by **blue** "San Andreas Cal. Feb. 9" circular datestamp on yellow cover to Memphis Mo., slightly reduced at right, right stamp expertly repaired at bottom right, otherwise Very Fine E. 500-750



1950

- 1950 ☒ **5c Buff, 10c Yellow Green, 30c Orange (67, 68, 71)**. Tied by targets on 1862 cover to **Hong Kong, China**, no origin datestamp, red London transit and "24" credit handstamp, minor edgewear incl. 30c with light creasing, Very Fine, colorful usage E. 1,500-2,000
- 1951 ☒ **5c Buff, 10c Green, 30c Orange (67, 68, 71)**. Tied by bold handstamps, "Philadelphia Pa. Dec. 13, 1861" circular datestamp on cover to **Hong Kong, China**, faint strike of red New York Paid datestamp, clear "**Insuffly Stamped via Marseilles**" handstamp struck at upper left, London transit and "24" credit handstamp, receiving backstamp, 5c few short perfs at left and light corner crease at bottom left, otherwise Fine, unusual usage, the rate by British Mail via Marseilles was changed from 45c to 51c in December 1861, it was marked as fully pre-paid in New York and London and was allowed to travel at the old 45c rate..... E. 1,000-1,500
- 1952 ☒ **10c Yellow Green (68)**. Bright color, cancelled by grid, "Holyoke Ms. Aug. 12, 1864" double-circle datestamp on cover with **hand-drawn Elephant with "Grant & Victory" Banner and Flag** and addressed to **Montreal, Canada**, receiving backstamp, stamp with pulled perf at right, slightly reduced and with tear at left, appears Fine, attractive usage..... E. 500-750
- 1953 ☒ **10c Yellow Green (68)**. Cancelled by cork, "Middleborough Mass. Oct. 10" circular datestamp on cover to **Constantinople, Turkey**, red "New York Paid 12 Oct. 12" credit datestamp ties stamp, 1870 London transit, receiving backstamp, stamp with small tear at left, missing additional stamps, otherwise Fine E. 150-200

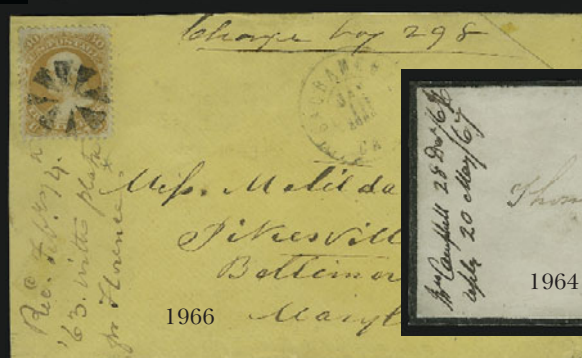

- 1954 ☒ **10c Yellow Green (68).** Two, tied by targets, "Congress Washington D.C. May 19" double-circle datestamp, on cover **to Guatemala**, Crosby correspondence, bold "4" reales due handstamp, small scuff and tear at top of right stamp, otherwise Very Fine..... E. 200-300
- 1955 ☒ **24c Red Lilac (70).** Deep rich color, tied by bold strike of target, "Dayton O. Sep. 2, 1863" double-circle datestamp on cover **to London, England**, red "New York Am. Pkt. 3 Sep. 5" credit datestamp, 1863 London receiving datestamp, slightly reduced at left, missing small part of top flap and with small nick at top, gently cleaned, Very Fine appearance..... E. 300-400
- 1956 ☒ **5c Red Brown (75).** Used with **10c Green (68)** and **30c Orange (71)**, rich colors, tied by "Philadelphia Pa. May 14, 1862" circular datestamp on cover **to Hong Kong, China**, red New York Paid datestamp, appropriate transits, receiving backstamp, some edgewear, 30c vertical crease, otherwise Fine, attractive usage..... E. 1,000-1,500
- 1957 ☒ **5c Red Brown (75).** Used with **10c Green (68)** and **30c Orange (71)**, tied by targets, red "N. York Br. Pkt. Paid Dec. 17" circular datestamp on 1862 cover **to Hong Kong, China**, red London transit, ms. ratings, evidence of additional stamp removed prior to sending, minor edgewear, Fine usage properly paying the 45c rate..... E. 1,000-1,500
- 1958 ☒ **10c Yellow Green, 30c Orange, 5c Brown (68, 71, 76).** Tied by red circle of wedges cancels, matching "New York Paid Aug. 26" circular datestamp on 1863 cover **to Hong Kong, China**, clear strike of red "**Supplementary Mail**" Type A handstamp, London transit, receiving backstamp, endorsed "*Overland route Via England*" but franked to pay the 45c rate via Southampton, some minor edgewear, Fine, rare use of the Supplementary Mail handstamp on a cover to China (fee paid in cash)..... E. 2,000-3,000



1959

- 1959 ☒ **30c Orange, 5c Brown (71, 76).** Tied by targets and "Portland Me. Nov. 28, 1866" double-circle datestamp on cover **to St. Petersburg, Russia**, Pierce correspondence, red "N. York Br. Pkt. Nov. 29" circular datestamp, blue boxed "Aachen Franco" handstamp, 30c single pulled perf at bottom, 5c few perfs affected from placement near edge of cover, Very Fine appearing usage to Russia via Prussian Closed Mail E. 1,000-1,500
- 1960 ☒ **30c Orange (71).** Vertical pair, one with a filing crease, the other a wrinkle, used with **12c Black (69)** tied by blue Indianapolis, Ind. town and target cancels on a triple rate 1865 cover to Maghera, Ireland, evidently short paid by 24c as indicated by black New York Am. Pkt., "84" handstamp and bold ms. "4/-", Castle Dawson backstamp, slight cover erosions and some wrinkles, reasonably attractive and very scarce E. 150-200
- 1961 ☒ **30c Orange, 15c Black (71, 77).** Tied by targets, "Winchester Mass. Jan. 17" double-circle datestamp on 1868 cover **to Shanghai, China**, red New York and London transits also tie stamps, appropriate credits, fresh and Very Fine, attractive usage E. 500-750
- 1962 ☒ **30c Orange (71).** Horizontal pair, natural s.e. at right, left stamp small closed tears, **used with 3c Rose (65)**, and tied by targets and small "Philada. Apr. 4, 1856" circular datestamps on 1865 cover **to The Hague, Netherlands**, magenta "54" credit, various transits, rebacked with original back and restored around edges, otherwise Fine, scarce triple-rate usage to Holland, ex Hargest, with 1999 P.S.E. certificate E. 150-200
- 1963 ☒ **30c Orange (71).** Horizontal pair, couple minor faults, **used with horizontal pair of 3c Rose (65)**, crease and small tear, tied by odd corks, small "Washington D.C. Jun. 8" circular datestamp on cover **to Sydney, New South Wales**, some edgewear affects stamps, otherwise Fine, scarce double-rate usage..... E. 400-500
- 1964 ☒ **30c Orange (71).** Tied by "Bethany Va. Dec. 28" double-circle datestamp on rectangular **mourning** cover **to Adelaide, South Australia**, various transits, Fine usage to a scarce destination E. 300-400
- 1965 ☒ **30c Orange (71).** Fresh color, tied by unusual four-bar unframed grid, red "Boston Br. Pkt. Paid 27 May 6" circular datestamp on blue 1865 cover **to Calcutta, India**, various transits, fresh and Very Fine, scarce usage paying the 30c rate via French Mails, with 1992 P.F. certificate..... E. 400-500

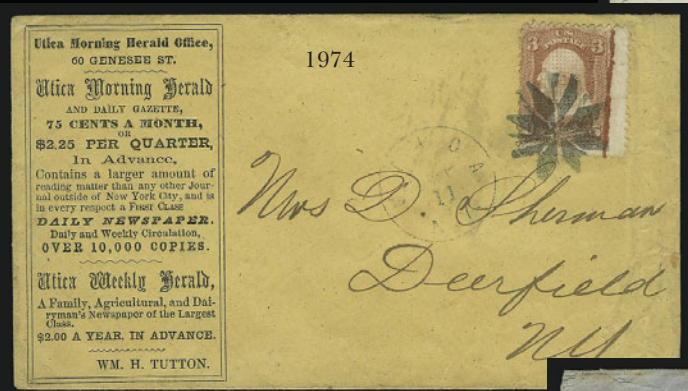

- 1967 ☒ **2c Black (73)**. Used with **3c Rose and 10c Yellow Green (65, 68)**, target cancels, "Rush N.Y. Jul. 23" circular datestamp on cover made from graph paper **to Dresden, Prussia**, red "N. York Brem. Pkt. Paid 12 Jul. 25" credit datestamp, blue Bremen transit, Fine..... E. 150-200
- 1968 ☒ **2c Black (73)**. Used with **3c Rose and 10c Yellow Green (65, 68)**, blue grid cancels with one tying 3c, blue "Nahant Mass. Jun. 8" circular datestamp on cover **to Paris, France**, red "Boston Paid 3" credit and red French 1866 transit datestamps, red boxed "P.D." and Paris receiving backstamp, 3c natural s.e. at right and toned perfs at right, otherwise Very Fine..... E. 200-300
- 1969 ☒ **2c Black (73)**. Used with **3c Rose and 10c Yellow Green (65, 68)**, 3c natural s.e. at left, target cancels tying 3c and 10c, 1867 New York town circular datestamp on cover **to Paris, France**, red "New York Paid 12 Apr. 4" credit datestamp, Very Fine. E. 100-150
- 1970 ☒ **2c Black, 24c Lilac (73, 78)**. Two of 2c, tied by circle of wedges, red "N. York Br. Pkt. Paid 7 Dec. 19" credit datestamp on yellow cover **to Germany**, blue boxed "Aachen Franco" handstamp, transit and receiving backstamps, minor edgewear, Very Fine..... E. 300-400
- 1971 ☒ **24c Gray (78b)**. Rich color, tied by bold strike of circle of wedges and "Chicago Ill. Oct. 10" circular datestamp and **used with 3c Rose (65)** on 1866 cover **to Louvain, Belgium**, red "N. York Am. Pkt. Paid 7 Oct. 13" credit datestamp, receiving backstamp, trivial overall wear, Very Fine, scarce usage paying the 27c rate via Belgian Closed Mail..... E. 500-750

1867-68 GRILLED ISSUES

- 1972 ☒ **3c Rose, C. Grill (83)**. Cancelled by segmented cork, "Phil'a Pa. Nov. 18" circular datestamp on cover to Bloody Run Pa. and **forwarded** to Ray's Hill Pa., clear grill points, fresh and Fine 1,300.00

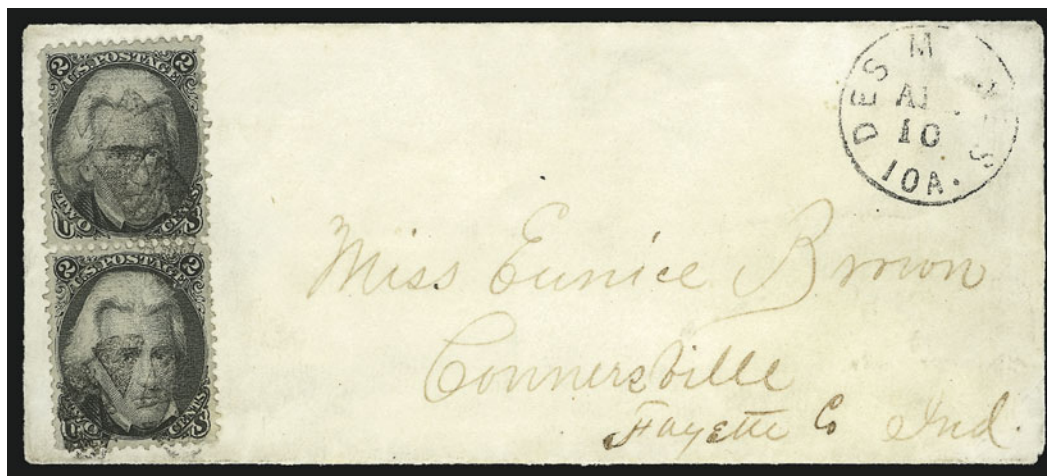

1973

- 1973 ☒ **2c Black, Z. Grill (85B)**. Vertical pair, choice centering, tied by circle of wedges cancels, neat "Des Moines Ioa. Apr. 10" circular datestamp on cover to Connersville Ind., missing side flaps, Extremely Fine, with 1990 P.F. certificate..... E. 1,500-2,000
- 1974 ☒ **3c Red, F. Grill (94)**. Clear grill, rich color, tied by rosette, blue "Utica N.Y. ? 11" cds on yellow cover with **Utica Morning Herald** advertisement at left, to Deerfield N.Y., stamp with unusual line of color at right from a thread adhering to the printing plate, cover with light creases at right, still Fine, unusual freak, with 2004 P.F. certificate..... E. 100-150
- 1975 ☒ **30c Orange, F. Grill (100)**. Well-centered, single nibbed perf and slight toning, tied by large segmented grid on folded cover **to Palermo, Sicily**, red "New York Paid All Br. Transit Sep. 1" circular datestamp, transit and receiving backstamps, appears Fine, scarce, signed Ashbrook, with 1987 P.F. certificate 2,000.00
- 1976 ☒ **30c Orange, F. Grill (100)**. Bright color, clear grill, tied by circle of wedges and circular datestamp on cover **to Paris, France**, indistinct red Boston transit and blue French transits, non-contemporary pen notation at top, Fine, scarce usage of the 30c grilled issue.... 2,000.00

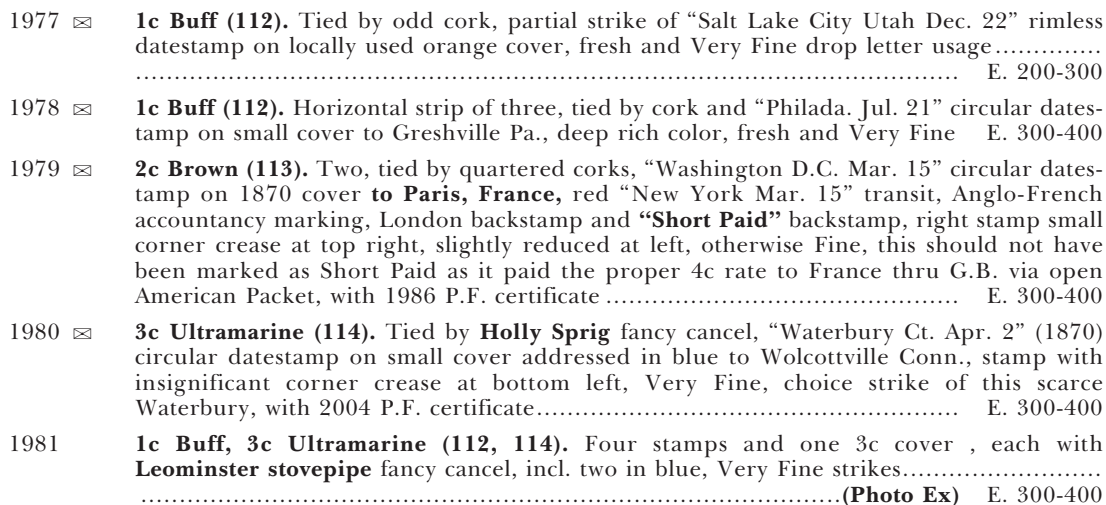



1982

- 1982 ☒ **3c Ultramarine (114).** Used with **10c Brown, Grill (139)**, **2c Red Brown (146)** and **3c Green (147)**, tied by well-struck **Star fancy cancels**, "Winchester Mass. Aug. 18" circular datestamp on registered cover to West Sumner Me., barely reduced at right, few toned spots affect No. 114, still Very Fine, colorful and scarce usage of the 3c 1869 Pictorial used with 10c Bank Note grilled issue E. 500-750



1983

- 1983 ☒ **6c Ultramarine (115).** Tied by "Norfolk Va. Dec. 22" circular datestamp and **used with 15c F. Grill (98)** on green cover **to Norway**, red transit also ties stamps, appropriate credits, 6c stamp moved from original position but does originate, otherwise Fine, scarce usage E. 750-1,000



1984

- 1984 ☒ **10c Yellow (116).** Used with horizontal pair of **3c Ultramarine (114)**, cancelled by 5-Point Star, 3c pair tied by strike at left and red transit on cover with printed address to **Copenhagen, Denmark**, red German transit and large red "2½" credit, 10c stamp with natural s.e. at left, Very Fine and colorful cover from the Warner correspondence, with 1992 P.F. certificate E. 1,000-1,500



1985

- 1985 ☒ **10c Yellow (116).** Vertical strip of three, tied by "New York Aug. 11" date stamps on cover to Philadelphia, probably a triple-rate inbound ship letter of **Caribbean origin**, reduced at left, missing part of top flap and some wear, still Fine usage ... E. 750-1,000



- 1866 ☒ **12c Green (117).** Used with **30c Orange, F. Grill (100)** and **2c Red Brown (146)**, tied by segmented cork cancels, "Portland Me. Mar. 27" circular datestamp on ca. 1871 cover captain of vessel at **Valparaiso, Chile**, addressed in purple, red "New York 24 Mar. 28" credit datestamp, red "25" and "45" rate handstamps, small piece out of bottom right corner, 30c creased and repaired, 2c did not originate, still Fine and attractive cover, with 2004 P.F. certificate..... E. 200-300
- 1867 ☒ **15c Brown & Blue, Ty. II (119).** Used with 3c Green (147) and tied by targets, "Springfield Centre N.Y. Dec. 9" datestamps on orange cover to Cooperstown N.Y., Very Fine, franked to pay registered postage, there are no registry markings present..... E. 300-400
- 1868 ☒ **30c Ultramarine & Carmine (121).** Bright colors, tied by circle of wedges cancel, "New Orleans la. May 5" circular datestamp on oversize cover to Jackson Miss., 1870 docketing at left indicates courth house contents, reduced at sides, expertly cleaned and repaired, stamp with central toned spot

FINE APPEARANCE. A RARE DOMESTIC USAGE OF THE 30-CENT 1869 PICTORIAL ISSUE ON A COVER PAYING TEN TIMES THE 3-CENT RATE.

Our records contain only eight covers with the 30c 1869 Pictorial issue on domestic covers sent between U.S. post offices (the PRA census contains five). 32,500.00

BANK NOTE AND LATER ISSUES



1990

1991

- 1989 ☒ **24c Purple (153).** Horizontal pair with **sheet margin at left**, small piece out at bottom left, used with 3c Green (147) and cancelled by cork on legal-size cover to Maysville Ky., 1871 docketing at left, some overall wear, expertly repaired at top right, otherwise Fine, with 1980 P.F. certificate E. 750-1,000
- 1990 ☒ **1c Ultramarine (156).** Clear **Glen Allen Star precancel** with "Glen Allen Virginia Dec. 22, 1879" cancel on unsealed oversize International Label Printing Establishment cover to Newtown Va., some waterstaining at top, few file folds not affecting stamp, Very Fine, this is the first example we have seen on an oversize cover E. 1,000-1,500
- 1991 ☒ **3c Green (158).** Tied by cork, "Mohawk N.Y. May 18" circular datestamp on **red Professor Carl Myers illustrated balloon** cover to Canastota N.Y., with original enclosure which is illustrated advertisement for a balloon ascension in Saratoga, receiving back-stamp, slightly reduced at right and minor edge tears, enclosure with some splitting along folds, still Very Fine, scarce early balloon usage E. 750-1,000



- 1992 ☒ **10c Brown (161)**. Tied by circle of wedges, “U.S. Postal Agency Shanghai Dec. 23” circular datestamp on cover to Muncie Ind., forwarded to St. Louis Mo., San Francisco transit, blue Muncie circular datestamp overstrikes Shanghai circular datestamp, both are readable, Very Fine E. 400-500
- 1993 ☒ **10c Brown (161)**. Three, tied by cork cancels, “Portsmouth N.H. Oct. 7” circular datestamp on cover to Yokohama, Japan, 1875 docketing on back, stamps with faults from placement at edge of cover, otherwise Fine, scarce usage E. 300-400
- 1994 ☒ **10c Brown, 15c Yellow Orange (161, 163)**. Horizontal strip of three of 15c, tied by circle of wedges on legal-size home made cover with printed return address from Mission Rooms Methodist Episcopal Church to Buenos Ayres, Argentina, red “London Paid 29 MY 1878” datestamp, New York and receiving backstamps, few small faults affecting stamps, appears Fine, colorful and scarce usage E. 400-500
- 1995 ☒ **5c Yellow Brown (205)**. Wide margins, s.e. at right, tied by red grid, matching “U.S. Postal Agcy. Shanghai May 1” circular datestamp on cover to Warren Mass., endorsed “Via Japan”, San Francisco backstamp, 1885 docketing at left, stamp with faint pressed-out crease at top right, Very Fine appearance E. 200-300
- 1996 ☒ **10c Brown (209)**. Used with 1c Ultramarine, 2c Red Brown and 2c Green (212, 210, 213) on 5c Brown entire to Istanbul, Turkey, registered usage, red “Registered Nov. 17, 1887, Galveston Tex.” three-line handstamp, appropriate transits, some toning around perfs, appears Fine, scarce usage E. 200-300
- 1997 ☒ **2c Red Brown (210)**. Tied by New York duplex on P. T. Barnum’s “Greatest Show on Earth and the Great London Circus” illustrated circus cover in bronze, local address, small piece out of backflap and tiny nick at left, still Very Fine, attractive circus design... E. 200-300

1999

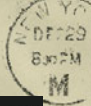

Id's Columbian Exposition,
War Department Exhibit.



2001

240

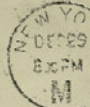

2000



REINER,

ee Q.M.General,
WASHINGTON, D. C.

1998



2004



2002



2005



2010



2008



2009

- 1998 ☒ **30c Columbian (239)**. Tied by "Chicago Ill. Apr. 18, 1894" cancel on **World's Columbian Exposition, War Department Exhibit corner card** cover to office of the Quartermaster general in Washington D.C., receiving backstamp, few toned spots, Very Fine, scarce usage..... E. 300-400
- 1999 ☒ **30c Columbian (239)**. Tied by "New York Dec. 29, 1893" duplex on locally addressed cover, evidence of paste-up on back, fresh and Fine 400.00
- 2000 ☒ **50c Columbian (240)**. Rich color, tied by "Brooklyn N.Y. Jan. 3, 1894" cancel on locally addressed cover, centered to top, fresh and Fine, attractive cover 625.00
- 2001 ☒ **50c Columbian (240)**. Tied by "New York Dec. 29, 1893" duplex on cover to local address, evidence on back of possible paste-up, fresh and Fine 625.00
- 2002 ☒ **10c Brown, Ty. I (282C)**. Used with 3c Purple (268) on 5c entire, cancelled by "Northampton Mass. Dec. 27, 1898" duplexes on registered cover **to Germany**, fresh and Very Fine, scarce early use, the earliest documented use is December 10, 1898, with 1999 A.P.S. certificate describing this as the earliest documented use, which it was until recently E. 200-300



2003

- 2003 ☒ **2c Pan-American (295)**. Rich color, tied by "Louisville, Ky. May 1 7-PM 1901" first day of issue machine cancel on grocer's corner card cover to local address, receiving backstamps, minor opening nick at top, otherwise Very Fine, rare 2c Pan-American first day usage from Louisville 2,750.00
- 2004 ☒ **1c Blue Green (300)**. Brilliant color, tied by "Honolulu H. Isls. May 7, 1904" duplex on post card depicting a Hawaiian girl, **to Hankow, China**, U.S. Postal Agency, Shanghai and receiving dates-tamps, minor edgewear, Very Fine, very rare and attractive usage E. 300-400
- 2005 ☒ **2c Carmine (301)**. S.e. at right, tied by Williamsport Pa. Sep. 1, 1903 machine cancel on **The Great Wallace Shows illustrated circus advertising** cover to Vicksburg Mich., with original magnificent chromolithographed letterhead enclosure, minor wear along folds, cover slightly reduced, Very Fine, scarce E. 150-200
- 2006 ☒ **2c Hudson-Fulton (372)**. Tied by "Troy N.Y. Sep. 28, 1909 9AM" pre-first day duplex cancel on mourning cover to Wellsburg N.Y., Wellsburg receiving backstamp, stamp with perf faults at right from placement near edge of cover, otherwise Extremely Fine early usage, with 2004 A.P.S. certificate E. 75-100
- 2007 ☒ **1c Green, A.E.F. Booklet Pane (498f)**. Horizontal pair, deep rich color, tied by "U.S. Army Postal Service A.P.O. No. 1 May ?" circular datestamp on cover to Ann Arbor Mich., purple censor's seal and signed at lower left, fresh and Very Fine, scarce on cover, with 2000 A.P.S. certificate E. 300-400
- 2008 ☒ **1c Green, 2c Rose, Ty. I, A.E.F. Booklet (498f, 499f)**. Single of each, tied by "U.S. Army Post Office M.P.E.S. Nov. 16, 1918" duplex cancel on red and blue **Waving Flag Patriotic** cover to Jersey City N.J., purple cachet at bottom left, return address on back from Paris, France, few toned spots, otherwise Very Fine, very scarce usage of the 1c and 2c A.E.F. stamps, the last example we offered with singles of both stamps realized \$3,500 hammer in our 1999 Rarities sale, with 2000 A.P.S. certificate E. 1,000-1,500
- 2009 ☒ **1c Green, 2c Rose, Ty. I, A.E.F. Booklet (498f, 499f)**. Single of each, tied by "U.S. Army Post Office M.P.E.S. Nov. 7, 1918" duplex cancel on red and blue **Waving Flag Patriotic** cover to Jersey City N.J., some toning around perfs, opened a bit roughly and reduced at right, otherwise Fine, very scarce usage of the 1c and 2c A.E.F. stamps, the last example we offered with singles of both stamps realized \$3,500 hammer in our 1999 Rarities sale, with 2000 A.P.S. certificate E. 750-1,000
- 2010 ☒ **2c Deep Rose, Ty. Ia (500)**. Bright color, tied by "Kansas City Mo. Mar. 5, 1920" machine cancel on cover with pre-printed address to Louisville Ky., small piece out of return address where painted in, otherwise Fine 650.00

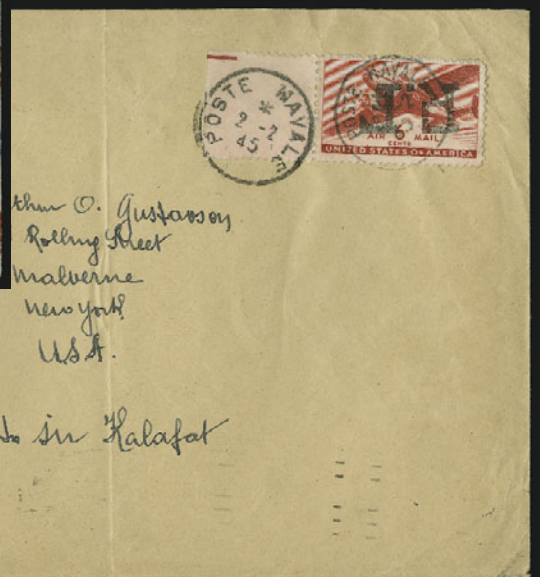
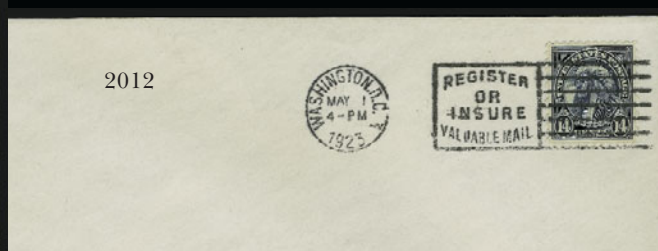



2011

- 2011 ☒ **5c Rose, Error (505).** Choice centering with wide margins, used with 1c Green (498) and tied by "Boston Mass. Nov. 12, 1917" cancel on cover to Syracuse N.Y., light purple receiving handstamp, part of address crossed out, 1c single pulled perf at top left
EXTREMELY FINE GEM EXAMPLE OF THE 5-CENT ROSE PERF 11 ERROR ON COVER.
Larry Weiss records 52 covers with Scott 505 in his census published in 1984. The total population is probably less than sixty (this cover and a pair we offered in a previous auction were not included in the census). The centering on this example is makes this easily one of the finest used copies in existence..... 2,250.00
- 2012 ☒ **14c Blue (565).** Deep rich color, tied by "Washington D.C. May 1, 1923" cancel on **First Day** cover to Worden in Millburn N.J., fresh and Very Fine..... 400.00
- 2013 ☒ **2c Carmine, Rotary (579).** Block of four, exceptionally choice centering, rich color, tied by "Oak Park Ill. Apr. 19 10 PM 1926" duplex datestamp and oval grid on cover to Washington D.C. patent office, Very Fine and choice, rare use of a 2c Rotary Perf 11 x 10 block, with 2001 P.S.E. certificate, Scott Retail for an off-cover used block..... 1,750.00
- 2014 ☒ **"U.S.S. SMITH THOMPSON/JAN/12/1921/A.M." and "BATOUM RUSSIA",** clear purple duplex postmark on cover to Philadelphia, writer also endorses cover at top right "U.S. Naval Forces/European Waters" (the "Thompson's" home port was Constantinople, Turkey), slightly irregularly opened at top, still Very Fine and very rare E. 300-400

AIR POST

- 2015 ☒ **65c Graf Zeppelin (C13).** Vertical pair with plate no. at right, tied by "Virginia Beach Va. Apr. 22, 1930" cancel on cacheted cover to local address, New York and Friedrichschafen backstamps, fresh and Very Fine flown cover E. 300-400
- 2016 ☒ **\$1.30 Graf Zeppelin (C14).** Choice centering, tied by "Lakehurst N.J. May 30, 1930" cancel on cacheted cover to Oakmont Pa., Friedrichschafen and New York backstamps, trivial edgewear, Extremely Fine flown usage..... E. 300-400
- 2017 ☒ **\$2.60 Graf Zeppelin (C15).** Rich color, choice centering, tied by "Varick St. Sta. N.Y. Apr. 30, 1930" cancel on cacheted cover to Friedrichschafen, Germany with sender's return address of W.Va., Lakehurst and Bluefield W.Va. backstamps, Extremely Fine..... E. 300-400
- 2018 ☒ **\$2.60 Graf Zeppelin (C15).** Tear at left, tied by "Varick St. Sta. N.Y. Apr. 30, 1930" cancel on cacheted legal-size cover to Bowling Green O., Lakehurst backstamp, some waterstaining at top right, otherwise Fine E. 200-300
- 2019 ☒ **6c Eagle, Imperforate Horizontally (C23a).** Vertical pair, tied by "New York Grand Central Annex Jan. 18, 1939" duplex cancels on cover with airmail border to Chicago, Kessler return address in pencil on backflap, bottom stamp light pre-use crease, still Extremely Fine and rare on cover, unpriced in Scott, ex Hennig E. 750-1,000
- 2020 ☒ **6c R.F. Overprint, Ty. d (CM4).** Inverted overprint with left sheet margin, tied by bold "Poste Navale 2 2 45" circular datestamp on censored cover to Malverne N.Y., vertical file fold in cover and stamp slightly creased, otherwise Fine..... 350.00

FLIGHT COVERS



- 2021 ☒ **Amelia Earhart.** Bold signature at top left of cacheted cover, 5c Globe issue tied by "New York N.Y. Jun. 20, 1932" cancel to Morristown N.J., some edgewear, Very Fine E. 400-500
- 2022 ☒ **Howard Hughes.** Signature on TWA Constellation Inaugural Flight cacheted cover to American Red Cross in New York, also tied by pilot (Frye), Hap Arnold, and three other dignitaries, 8c stamp tied by "Los Angeles Calif. A.M.F. Apr. 17, 1944" duplex, Washington D.C. backstamp, stamp torn at right, otherwise Very Fine, scarce autograph E. 500-750
- 2023 ☒ **Charles A. Lindbergh.** Oct. 1, 1928 flight cover with "Brigade Headquarters/Second Brigade, Marine Corps/Managua, Nicaragua" three-line handstamp in red, signed "Charles A. Lindbergh", 2c Washington (tear) tied by U.S. Navy Managua duplex, 5c Beacon tied on back by Newark N.J. Oct. 13 duplex, forwarded to San Francisco, Very Fine E. 750-1,000
- 2024 ☒ **Charles A. Lindbergh.** F.A.M. Routes 6 & 5 (so-called "Lindbergh Circle") cacheted cover signed "C. A. Lindbergh", appropriate franking and markings, back sealed with scotch tape, otherwise Very Fine E. 750-1,000



- 2025 ✉ **Charles A. Lindbergh.** F.A.M. No. 8 cacheted cover signed “C. A. Lindbergh”, appropriate franking and markings, Very Fine, three mail pouches on this flight slipped into the wing of Lindbergh’s plane and were not discovered until Apr. 9 in Merida, this bears the “10.Mar.29 RC” backstamp..... E. 750-1,000
- 2026 ✉ **Charles A. Lindbergh.** C.A.M. No. 2 cacheted cover signed “Charles A. Lindbergh”, 10c Lindbergh franking, Very Fine E. 750-1,000
- 2027 ✉ **Charles A. Lindbergh.** C.A.M. No. 2 cacheted cover signed “Charles A. Lindbergh”, 10c Lindbergh franking, Very Fine E. 750-1,000
- 2028 ✉ **Charles A. Lindbergh.** 10c Lindbergh (C10) block of four with plate no. tied by “Detroit Mich. Jun. 18 7 AM 1927” duplex on first day cover signed “C. A. Lindbergh”, prepared by Edward C. Worden, Very Fine, autographed Lindbergh first days are rare... E. 750-1,000
- 2029 ✉ **1927, July 31 - Demonstration Ship to Shore Flight, Clarence D. Chamberlin (AAMC 572).** Air Mail cover with 2c and 10c stamps tied by “New York G.P.O. Jul. 31, 1927” duplex to Roessler in East Orange N.J., signed by Chamberlin, additional 2c tied on back by “Hasbrouck Heights N.J. Aug. 1, 1927” cancel and cachet, Lindbergh label at top left, fresh and Very Fine, scarce signed cover, sent from the U.S.S. *Leviathan* off the coast of Fire Island to New Jersey E. 200-300
- 2030 ✉ **1925, June 10 - MacMillan Arctic Expedition (AAMC 1032).** Cover with 2c Harding tied by “Phila Pa. Navy Yards Sta. Jun. 9, 1925” duplex on cacheted cover to Boston, June 11 duplex struck once on front and once on back, fresh and Very Fine..... E. 300-400



2031



(Address only to be written on reverse)

*The Advertising
"Y. P.'s Huckle
5 Savinotock
London*

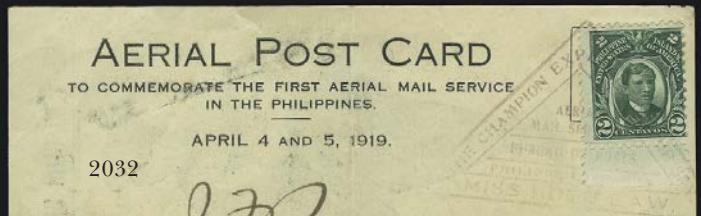

2032

AERIAL POST CARD

TO COMMEMORATE THE FIRST AERIAL MAIL SERVICE
IN THE PHILIPPINES.

APRIL 4 AND 5, 1919.

*W. Managau
P.O. Box 1728
Manila*



2036



2037

*B. V. Wilburn,
201 Glen Ave*



2041



2039

Miss Emily L. Kingsbury



2038



2040EX

*Mr. David, W. Bruce
c/o 13 Chamber Street
New York*

*by Steam Ship
to Boston*

- 2031 ☒ **1911, Sep. 9, Official Coronation Aerial Post Between London and Windsor.** ½p stamp tied by “First United Kingdom Aerial Post SP 9, 1911 London” datestamp on picture post card to London, with printed advertisement from the Molassine Company (dog food manufacturers) and with advertisement on back, tear at top, otherwise Very Fine, scarce with the private advertisement..... E. 200-300
- 2032 ☒ **1919, April 4 - Manila Exhibition Flight by Miss Ruth Law (AAMC 1).** 2c Philippines stamp with selvage at bottom tied by purple triangular cachet on official post card and addressed to a P.O. box in Manila, second cachet on back, card is numbered “515 A”, vertical file fold, trivial wear, Very Fine, scarce card which was flown on April 4 E. 500-750
- 2033 ☒ **Flight Covers.** 37, range of flights incl. few Pioneer, two Interrupted Flights, few undressed but cancelled and with cachets, overall fresh and Fine-Very Fine..... E. 1,000-1,500
- 2034 ☒ **Zeppelin Covers.** Fourteen covers, all from flights in 1928-29, range of stamps (all U.S.) and cachets, few faults to be expected, most Fine-Very Fine and quite colorful usages..... E. 300-400
- 2035 **Flight-Related Ephemera.** Three-ring binder of flight-related ephemera, incl. large number of signed photographs depicting either pilots or planes, also newspaper clippings, business cards, overall fresh and Very Fine, fascinating flight-related items E. 500-750

OFFICES IN CHINA

- 2036 ☒ **2c on 1c, 4c on 2c, 10c on 5c, Offices in China (K1, K2, K5).** Four of No. K2, tied by oval Shanghai handstamps on back of registered cover to Chicago Ill., purple “U.S. Postal Agency, Shanghai, China Nov. 22, 1922” double-circle datestamp, Chicago datestamps, Hong Kong return address, some slight edgewear and some slight toning around perfs from gum, Fine, colorful usage..... E. 500-750
- 2037 ☒ **24c on 12c Offices in China (K11).** Tied by oval “U.S. Postal Agency, Shanghai” handstamp on registered cover to Scotia N.Y., April 28, 1922 origination backstamps, various registry markings, fresh and Very Fine..... E. 300-400

CARRIERS AND LOCALS

- 2038 (★)田 **(1c) Blue on Rose, Franklin Carrier Reprint (LO3).** Bottom sheet margin block of fifteen, without gum as issued, couple light creases, otherwise Extremely Fine, Scott Retail is for two blocks of four and seven singles..... 800.00
- 2039°☒ **Honour’s City Express, Charleston S.C., 2c Black on Yellow (4LB7).** Three large margins, touched at R., tied by red ms. “X”, red “Paid” handstamp and matching “Charleston S.C./10 Mar. 11” integral-rate datestamp on brown cover to South Glastonbury Conn., trivial cover edge faults, still Fine and rare, ex Middendorf, with 1991 P.F. certificate, Scott Retail \$9,000.00 for a cover with stamp tied by handstamp, Scott Retail as off-cover stamp 1,000.00
- 2040°☒ **U.S. City Despatch Post, New York, N.Y.** Three folded letters from a young woman travelling in Europe to her family in New York City, **all three forwarded from Paris, France, and given to the U.S. City Despatch Post for delivery**, datelined Nismes Nov. 24, 1843, Rome Jan. 15, 1844, and Naples Feb. 13. 1844, more than 4pp each in a diminutive yet fully readable script, packed with commentary about travels and sightseeing in Europe, each has a red Greene & Co. Paris forwarder’s oval backstamp, ship endorsement and readable strike of red U.S. City Despatch Post circular datestamp, one with ms. “1” rate, Very Fine, a remarkable group of transatlantic covers carried into New York City outside the mails and delivered by carrier(Photo Ex) E. 1,000-1,500
- 2041 **U.S. City Despatch Post, New York N.Y., 3c Black on Light Blue Unsurfaced (6LB3).** Position 20R, huge even margins, orange-red “U.S.” in frame cancel, tiny corner crease at bottom left well outside of design, still Extremely Fine, ex Caspary, with 2001 P.F. certificate..... 500.00



2042

- 2042° **U.S. City Despatch Post, New York N.Y., 3c Black on Light Blue Unsurfaced (6LB3).** Large even margins, tied by orange-red "U.S. City Despatch Post Feb. 15, — O'Clock" Type I double-line circular datestamp on 1843 folded letter to local street address, Extremely Fine, ex Mason and Golden, with 2000 P.F. certificate E. 2,000-3,000



2045

- 2043 **U.S. City Despatch Post, New York N.Y., 3c Black on Blue Green Glazed (6LB5).** Large margins, light creases, cancelled by red "U.S." octagon and tied by red "New-York Oct. 3" circular datestamp on 1843 folded letter to Hudson N.Y., magenta rating for carriage from N.Y. City to Hudson, vertical file fold away from stamp, Very Fine..... 600.00
- 2044° **U.S. City Despatch Post, New York N.Y., 3c Black on Blue Green Glazed (6LB5).** Ample to large margins, cancelled by red "U.S." in frame (impression ties thru paper), red "New-York Jun. 29" circular datestamp on folded letter to Stockbridge Mass., sender's note at top "*Despatch Office June 29th Paid*", the postal clerk was careful to cross out "Paid" and rate the letter "12½" due in blue, Very Fine, unusual usage, ex Abt and Golden, with 2000 P.F. certificate E. 500-750
- 2045 ★ **U.S.P.O., Philadelphia Pa., 1c Blue (7LB12).** Pos. 7-8, rejoined horizontal pair, large margins all around except left stamp touching at left, original gum, small h.r., right stamp tiny thin at center and some light gum staining on front, Very Fine appearance, ex Caspary, with 2004 P.F. certificate, Scott Retail as two singles 800.00
- 2045A **Carrier Reference Notes.** Robert Meyersburg's reference library on carriers incl. notebooks and copies of Perry files and photos, must be carefully examined*Not illustrated* E. 200-300



2046

2046°(★)田 **Blood's City Despatch, Philadelphia Pa., (1c) Bronze on Lilac (15L14).** Block of 100 comprising four complete panes of 25 (none have period after "Blood's"), unused (no gum), large margins almost all around, vertical creases, one of which is slightly stained
VERY FINE APPEARANCE. THE LARGEST RECORDED MULTIPLE OF BLOOD'S 15L14 STAMP.

Ex Lowe and Golden. With 1975 and 2000 P.F. certificates..... E. 1,000-1,500

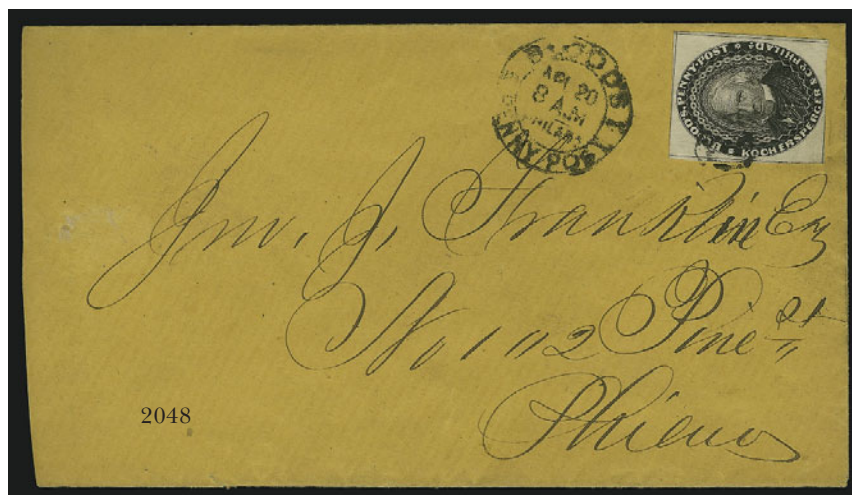

2048



2047

2047 ☒ **Blood's Penny Post, Philadelphia Pa., (1c) Black (15L18).** Large margins to clear at right, cancelled by small red "1" in oval, "Blood's Penny Post Mar. 20, 2½ P.M. Philada." double-circle datestamp on small cover to local street address, Extremely Fine .. 150.00

2048 ☒ **Blood's Penny Post, Philadelphia Pa., (1c) Black (15L18).** Ample to large margins, tied by small "1" in oval cancel, "Blood's Penny Post Apr 20, 8 A.M. Philada." double-circle datestamp on cover to local street address, slightly reduced at left, Extremely Fine..... 150.00



2049

2049°(★) **Bouton's Manhattan Express, New York N.Y., 2c Black on Pink (17L1).** Unused (no gum), three large margins, clear at left, vertical crease at right

VERY FINE APPEARANCE. ONE OF ONLY SEVEN OR EIGHT REPORTED EXAMPLES OF BOUTON'S MANHATTAN EXPRESS STAMP.

The Manhattan Express was operated by William V. Barr as early as October 1845 until sometime soon after Valentine's Day 1847, when Barr sold out to John R. Bouton. The first stamp issued under Bouton's ownership is the 2c on Pink (17L1). Approximately seven or eight examples are known, uncanceled, some of which are used on covers. 4,000.00

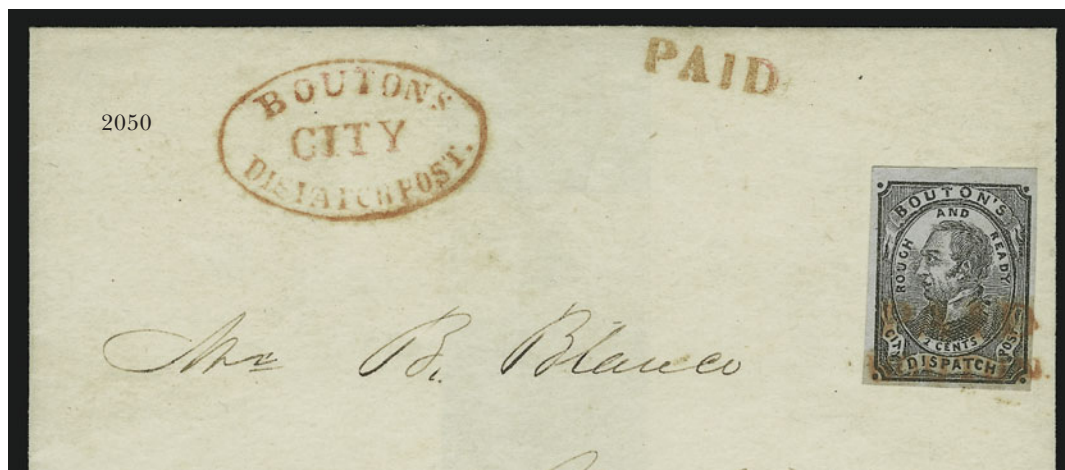

2050



2051

2050 ☒ **Bouton's City Dispatch Post, New York N.Y., 2c Black on Gray Blue, Dots in Corners (18L2).** Ample to large margins, fine impression, tied by red "Paid/Bouton" two-line handstamp, matching "Bouton's City Dispatch Post" oval and "Paid" handstamp on folded cover to local addressee, 1848 docketing on back, Extremely Fine, a superb example of this "Rough and Ready" campaign stamp, with 1995 P.F. certificate 600.00

2051 ☒ **Bouton's City Dispatch Post, New York N.Y., 2c Black on Gray Blue, Dots in Corners (18L2).** Large margins to clear at left, tied by red "Paid/Bouton" two-line handstamp, matching "Bouton City Dispatch Post" oval on small cover to local street address, Nov. 1848 docketing, stamp has a peculiar "erased" area at center, upon which the cancel is struck — one wonders if this stamp was re-used or if the sender did not agree with Bouton's pro-Taylor politics E. 100-150



2054



2053

- 2052 ☒ **Boyd's City Express Post, Mar. 15, 4 (O'Clock).** Oval datestamp and "Paid/J.T.B." handstamp on local buff cover with **red Barnum's Museums** return card on flap, Very Fine ... E. 100-150
- 2053 ☒ **Boyd's Dispatch, New York N.Y., (unstated value) Black on Crimson (20L43).** Tied by light strike of "Paid" in circle handstamp on green **envelope manufacturer's corner card** cover to local address, purple oval "Boyd's City Dispatch, 1 Park Place, N.Y. Oct. 9, 1878" pmk., stamp with tiny tear, cover with trivial edge tears at top from opening, otherwise Very Fine, with 2003 P.F. certificate 300.00
- 2054°(★)田 **California Penny Post Co., San Francisco, 5c Blue (34L2).** Top right corner sheet margin block of six, unused (no gum), large margins all around, rich color, some light surface stains on back only, Extremely Fine appearance, very few blocks known, signed Sloane, Scott Retail as block of four and two singles 1,250.00



2055

- 2055 ☒ **(Greig's) City Despatch Post, New York N.Y., 3c Black on Grayish (40L1).** Large margins, tied by ms. "X" on 1842 folded letter addressed in blue to the Postmaster of Simsbury Conn., red "New-York Apl 21" circular datestamp, ms. "f" for free delivery to a postmaster, Extremely Fine, a rare usage during the two-month period (April-May 1842) when letters carried by the City Despatch Post to the mails for delivery outside the city were cancelled in manuscript and received no local post markings, this example has the added feature of the postmaster's franking privilege, ex Caspary E. 1,000-1,500

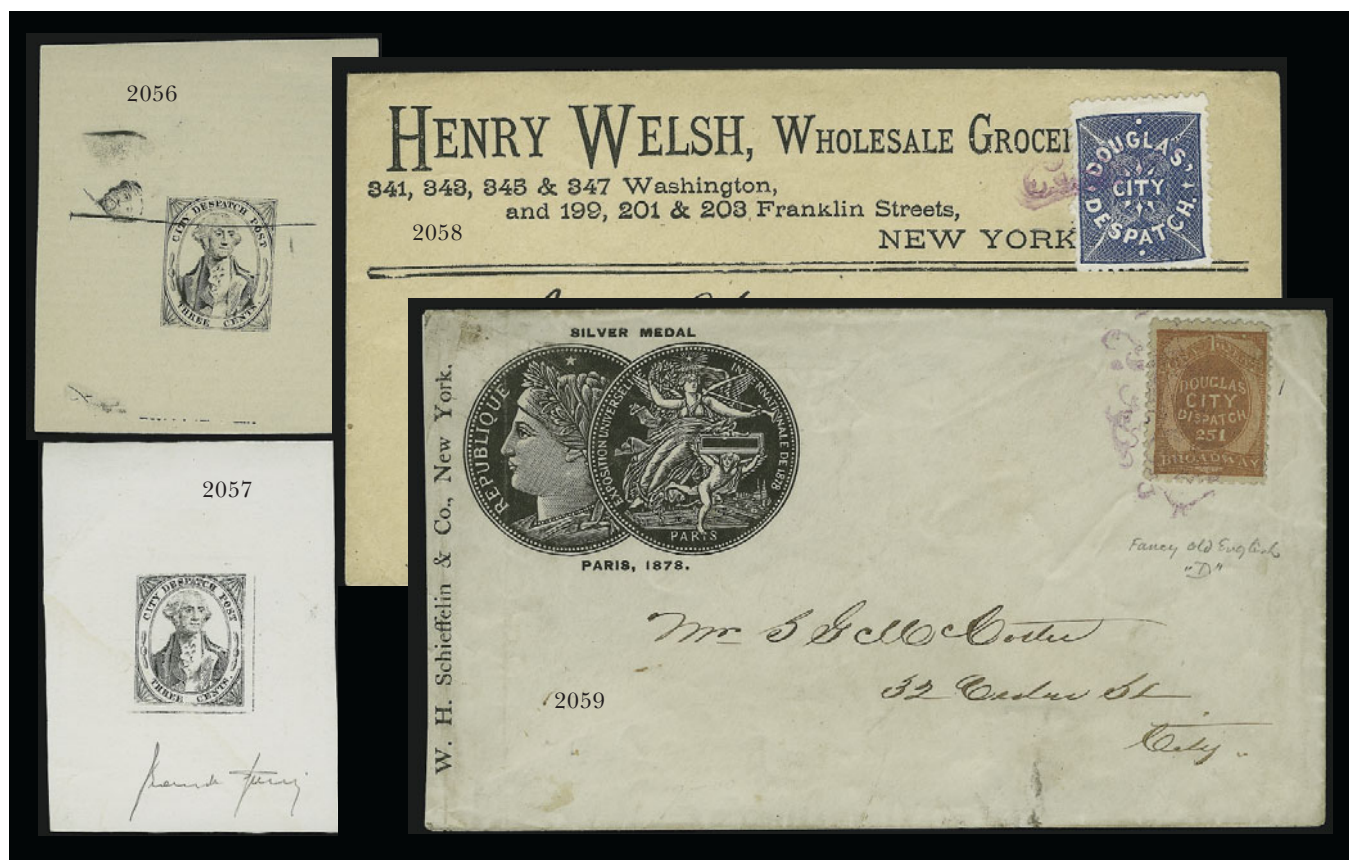

- 2056 P (Grieg's) City Despatch Post, New York N.Y., 3c Black, Large Die Proof on Laid (40L1P1). Defaced die, Very Fine E. 150-200
- 2057 (Greig's) City Despatch Post, New York N.Y., 3c Black on Grayish, Sperati Reproduction (40L1 Sperati). Proof on card signed by Sperati, faint waterstain, otherwise Very Fine..... E. 100-150
- 2058 ☒ Douglas' City Despatch, New York N.Y., (2c) Blue (59L2). Tied by ornate purple handstamp on grocer's corner card cover to local street address, Extremely Fine and scarce, signed Sloane 500.00
- 2059 ☒ Douglas' City Despatch, New York N.Y., 1c Orange (59L4). Intense shade, faint corner crease, tied by purple ornately framed "D" cancel on illustrated corner card cover with medals won at the Paris Exposition, local street address, small tear at bottom, otherwise Very Fine, a very scarce 1870's New York City local, Sloane's notation below stamp..... 600.00



2060

2060°

Floyd's Penny Post, Chicago Ill., (1c) Green (68L3). Ample to large margins, well-struck "Floyd's Penny Post Chicago" circular handstamp, light corner crease at top right

VERY FINE APPEARANCE. ONLY 10-12 EXAMPLES OF FLOYD'S GREEN STAMP ARE KNOWN TO US.

The Brown and Blue stamps were the first issued, and the Blue continued to be issued from 1860 through 1862. The Green stamps are known used only in October and November 1862, thus they appear to be the last printing, probably by Kimball & Waterman before the post was closed. The Blue is the most common, and the Brown is extremely scarce. The Green is by far the rarest, with only two recorded covers, six or seven used stamps off cover, and three unused stamps (two with original gum) known to us.

Signed Sloane E. 3,000-4,000



- 2061 ☒ **Gordon's City Express, New York N.Y., 2c Black on Green Glazed (72L3).** Full margins, affixed to blue folded letter addressed to Paramus N.J., neat red "New-York 5cts. 25 Jan." integral-rate circular datestamp, adhesive defective at bottom left, otherwise Fine... 650.00
- 2062 ☒ **Hale & Co., (6c) Light Blue (75L1).** Large margins to just touched, dark shade and heavy print, slight creasing from application, cancelled by bold red framed handstamp on May 17, 1844 folded letter from Boston to New York City, slightly toned file fold, Very Fine E. 200-300
- 2063 ☒ **Hanford's Pony Express, New York N.Y., 2c Black on Orange Yellow (78L1).** Phenomenal **bottom right corner sheet margins**, torn from sheet with slightly irregular margins just touching oval frame, red "Paid" cancel (impression ties thru paper), matching strike on buff cover to local street address, Very Fine, we have never seen another corner copy of this distinctive local-post stamp E. 300-400
- 2064° ☒ **Hussey's Post, New York N.Y., 25c Gold on Blue Glazed, Special Delivery (87LE5).** Large margins, tied by "Paid/G.Hussey" two-line handstamp, "Answer by Bearer" straightline on cover to local street address, cover with small sealed tear at left, still Extremely Fine and rare, ex Schwartz, with 2004 P.F. certificate 400.00
- 2065 ☒ **New-York Penny Post Mar. 2.** Double-line circular datestamp on 1841 folded letter **from Salem Mass.** to New York City, file fold, Very Fine, this local post was the forerunner to Greig's City Despatch E. 200-300



- 2066° **One Cent Despatch (Wiley), Washington D.C., 1c Violet (112L1).** Large margins, tied by "City Despatch Sep. 8 10½ AM 1856" circular datestamp on piece, Extremely Fine, signed Sloane, ex Schwartz, with 2004 P.F. certificate which declines opinion as to whether it originated on this piece..... E. 150-200
- 2067 ☒ **One Cent Despatch (Wiley), Washington D.C., 1c Violet (112L1).** Type II, ample to large margins, gum toning, tied by "City Despatch May. 6 8 A.M. 1856" circular datestamp, used with 3c Dull Red (11), ample margins to slightly in, tied by "Washington D.C. May 6, 1856" circular datestamp on cover to Croom Md., Fine, attractive and scarce combination E. 500-750
- 2068 ★ **Priest's Despatch, Philadelphia Pa., (2c) Black on Yellow Wove (121L3).** Part original gum, adherences on back, margins to in as usual, vertical crease, appears Fine.. E. 500-600
- 2069 ☒ **Letter Express, San Francisco.** Blue oval handstamp with horse & rider illustration, matching strike of "PAID" in frame on fresh locally addressed cover, Extremely Fine and choice example of this local post marking, ex Jessup..... E. 500-750
- 2070° ☒ **Squier & Co. City Letter Dispatch, St. Louis Mo., 1c Green, Imperforate (132L1).** Large margins to cut in at bottom, ms. cancel and not tied, used on 3c Red Nesbitt entire to Iowa City Ia., "Saint Louis Mo. Aug. 24, 1859" circular datestamp, Fine, the imperforate stamp used during Squier & Co.'s ownership is very rare on cover — four reported in notes contained in Schwartz files, but we estimate 8-10 covers extant — with 2002 P.F. certificate..... E. 500-750
- 2071 ☒ **Swarts' City Dispatch Post, New York N.Y., (2c) Red on Wove (136L4).** Three large margins, touched at upper left, hollow 6-point star cancel (not tied), red "New-York 5 cts. 15 Jan." integral-rate circular datestamp on blue 1851 folded letter to Somerville N.J., fresh and Very Fine E. 100-150
- 2072 ☒ **Carriers and Locals Balance.** Approximately 30 covers, nice group of both Blood's and Boyd's usages, few others incl. Messenkope's, West Town, 1LB8, few reference items not counted, mixed condition, few appear Fine E. 750-1,000

CONFEDERATE STATES

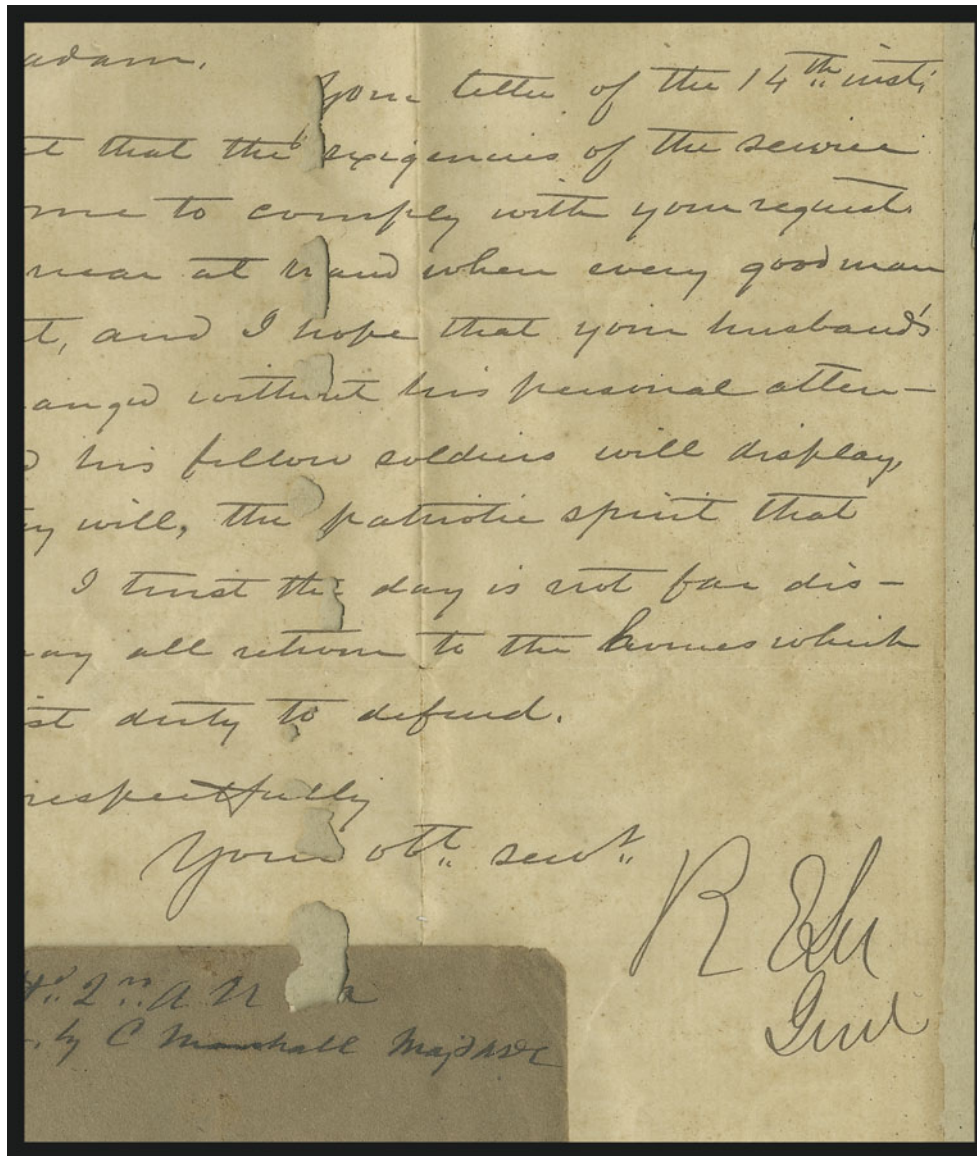

2073 detail with portion of cover at lower left

2073

Robert E. Lee. Letter signed "R. E. Lee Genl." datelined "HdQtrs Army N. Va. 21st March 1864" to Mrs. Bettie Land at Ninety-Six S.C., evidently declining request to release her husband from duty, classic General Lee phrasing: "The time is now near at hand when every good man should be at his post. . . If he and his fellow soldiers will display as I doubt not they will, the patriotic spirit that animates yourself, I trust the day is not far distant when they may all return to the homes which it is now their first duty to defend.", accompanied by transmittal cover (but not signed by Lee), mounted on board with a hand-painted silk flag, holes in letter and acidified from display, worthy of restoration and still a very presentable example of a war-time Lee letter E. 5,000-7,500

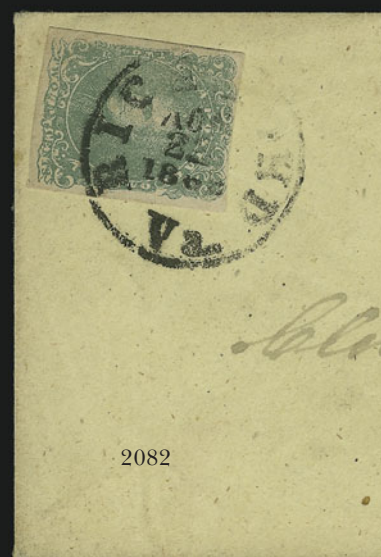
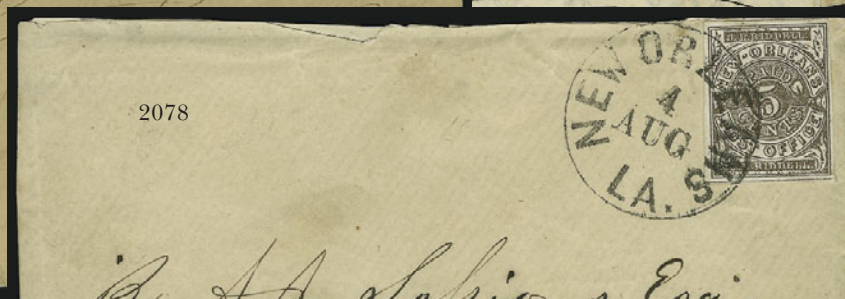
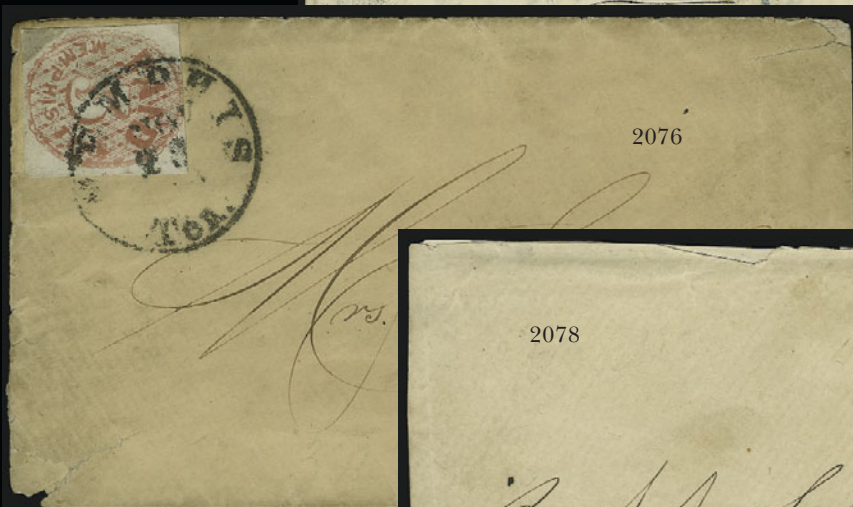

- 2074 **1c Blue, Ty. V (24).** Single and a horizontal pair, small faults, grid cancels, “**SUMTER S.C. APR 11 1861**” postmark (year inverted), on cover to Bennettsville, S.C., attractive Confederate usage, ex General David Kohn..... E. 150-200
- 2075 ☒ **Thru-the-Lines Mail.** Folded letter datelined “*Bremen 29th May 1861*” and addressed to Richmond Va., clear strike of “Forwarded by Oelrichs & Co. New-York” oval handstamp, vertical file fold, some extraneous blue ink marks, otherwise Fine, mailed only a few days before postal relations were severed between North and South, this was carried either privately or by express to Richmond E. 400-500
- 2076 ☒ **Memphis Tenn., 5c Red (56X2).** Large margins to barely in, tied by bold strike of “Memphis Ten. Nov. 23” circular datestamp on cover to Macon Tenn., slightly reduced at sides and adhesive with some soiling, still Fine, ex Matz..... 1,750.00
- 2077 ☒ **Memphis Tenn., 5c Red (56X2).** Ample margins to slightly in, tied by “Memphis Ten. Jul. 26, 1861” circular datestamp on corner card cover to Dickson Ala., accompanied by stampless Jun. 25, 1861, cover from same correspondence, original letters containing interesting commentary about the early stages of war, references to Tennessee secession vote, status of other border states, possibility of forcing Lincoln and the Federal government from Washington D.C., Confederate victory at First Bull Run, covers are badly stained and faulty, still of great interest for letter content E. 400-5,000
- 2078 ☒ **New Orleans La., 5c Brown on White (62X3).** Large margins, tied by bold strike of “New Orleans La. 4 Aug.” circular datestamp on cover to Buffalo P.O. Miss., slightly reduced at left and some edgewear, otherwise Very Fine..... 425.00
- 2079 ☒ **5c Green (1).** Horizontal strip of four, large margins all around, bright color, tied by pencil marks on legal-size orange cover to military address at Manassas, ms. “Due 5c”, some slight wear, stamps with few paper irregularities, otherwise Very Fine, attractive and scarce usage..... E. 500-750
- 2080 ☒ **10c Blue, Paterson (2).** Large margins, cancelled by ms. “X” and used inside turned cover to Savannah Ga., outside with pair of 5c Blue, Local (7) tied by Savannah circular datestamp to Warthers’s Store Ga., opened for display, Very Fine E. 200-300

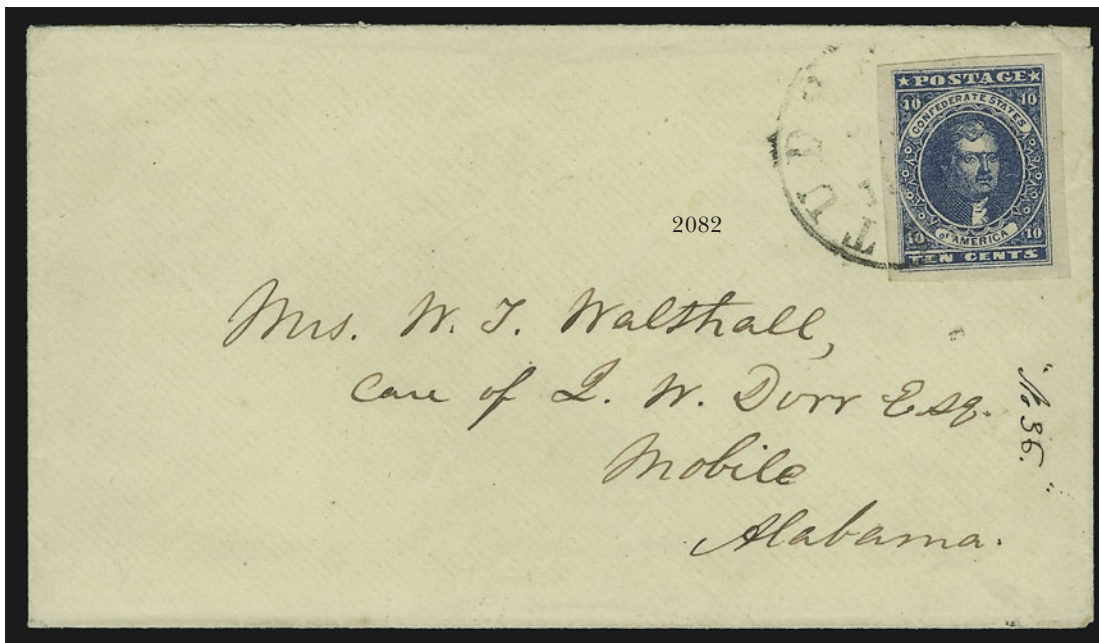

2081

- 2081 ☒ **10c Dark Blue, Hoyer & Ludwig (2b).** Huge margins all around, absolutely incredible color and impression — as close to a proof as possible — neatly position upright and tied by lightly struck “Tudor Hall Va.” circular datestamp on immaculate cover to Mobile Ala., Extremely Fine Gem stamp and cover, with 1998 P.F. certificate.... E. 2,500-3,500
- 2082 ☒ **2c Green (3).** Large margins to clear, tied by “Richmond Va. Nov. 22, 1862” circular datestamp on yellow cover, cover repaired at bottom right and slightly reduced at right, otherwise Very Fine, with 1997 C.S.A. certificate 2,750.00



2083

- 2083 ☒ **2c Green (3).** Horizontal strip of five, large margins to just in, tied by "Greensborough Ga. May 9" circular datestamp on cover to Athens Ga., pressed-out vertical file fold affects second stamp from the left, two other stamps faint diagonal crease, cover with stain spot at top

FINE APPEARANCE. A SCARCE STRIP OF FIVE OF THE 2-CENT GREEN CONFEDERATE ISSUE ON COVER.

With 1997 P.S.E. certificate..... 13,500.00

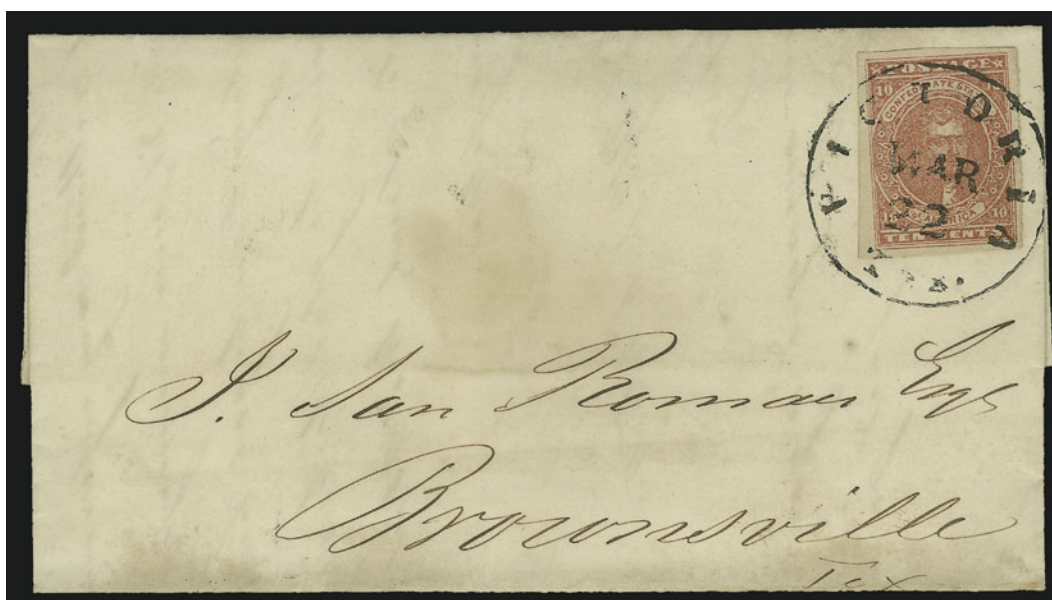

2084

- 2084 ☒ **10c Rose (5).** Large margins all around, bright shade, tied by "Victoria Tex. Mar. 22" circular datestamp on 1863 folded letter from cotton exporters in Victoria to Jose San Roman in Brownsville Tex., letter discusses cotton shipment, faint dampstains

EXTREMELY FINE. ONE OF THE FINEST 10-CENT ROSE LITHOGRAPH COVERS ORIGINATING IN TEXAS, OF WHICH FEWER THAN A HALF-DOZEN ARE KNOWN.

Our Levi records contain five 10c Rose covers from Texas, of which only one is in condition anywhere comparable to the cover offered here. This cover to Jose San Roman, a well-known blockade-runner and supplier to the Confederate government, was postmarked at Victoria on March 22, 1862, just eight days before one of the two known Victoria postmaster's provisional covers was mailed, also to J. San Roman (see Kilbourne sale, Siegel Sale 815, lot 156)..... E. 1,500-2,000

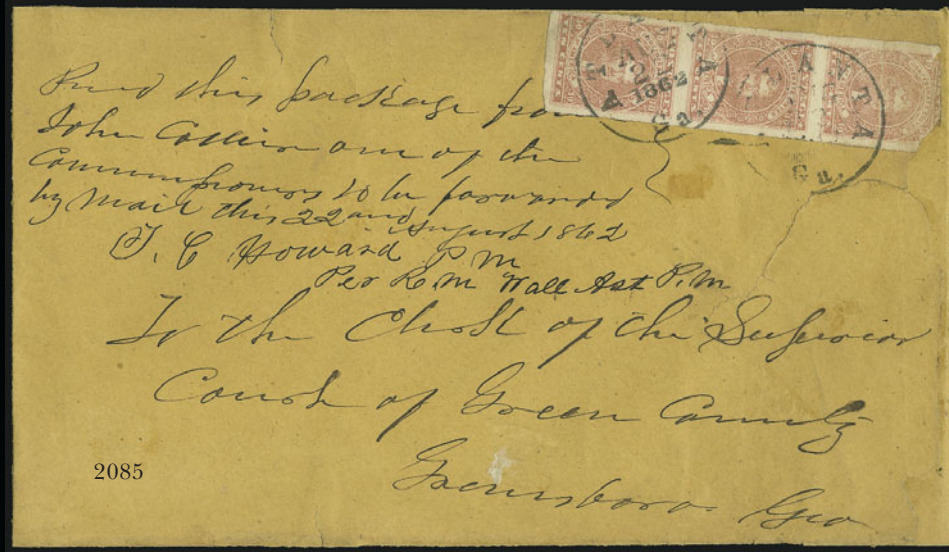

2085



2089

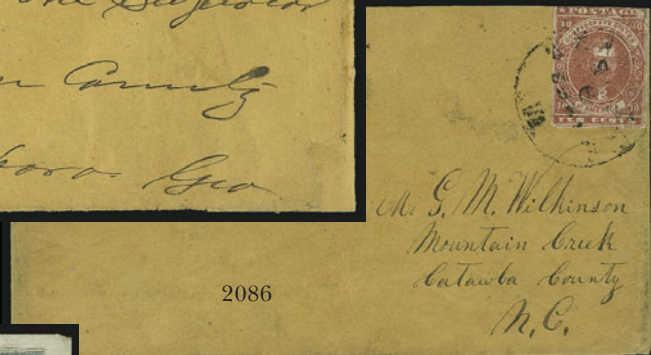

2086



2087



2088

- 2085 ☒ **10c Rose (5).** Vertical strip of three, tied by two strikes of "Atlanta Ga. Aug. 22, 1862" circular datestamp on courthouse cover "To the Clerk of the Superior Court of Green County, Greensboro, Geo.", with ms. "Rec'd this package from John Collison, one of the Commissioners to be forwarded by mail this 22nd August 1862 T.C. Howard P.M. Per R.M. Wall Ast P.M.", reverse signed across the seal and with ms. at top "Recd on usual Oath of the Post Master clear to open Sept. 9th, 1862 Isaac R. Hall, Clerk" reduced at sides and repaired at right, top stamp with piece out and bottom stamp with small diagonal crease, Fine appearing and very rare strip on cover..... E. 750-1,000
- 2086 ☒ **10c Carmine (5a).** Deep rich color in the true Carmine color, tied by light strike of "Orang C.H. Va. Sep. 6, 1863" circular datestamp on orange cover to Mountain Creek N.C., stamp with small fault at top right, cover with light stains, otherwise Fine, scarce example of the 10c Carmine on cover, with 1997 P.F. certificate..... 4,500.00
- 2087 ☒ **5c Blue, Local (7).** Horizontal pair, large margins, tied by indistinct Ala. datestamp on **adversity cover made from printed notice** to Dayton Ala., opened for display, fresh and Very Fine..... E. 200-300
- 2088 ☒ **5c Blue, Local (7).** Horizontal pair, creases, clear **private perforations**, tied by "Richmond Va. Mar. 25, 1863" circular datestamp on back of home made cover, defective but still Fine, unusual item..... E. 150-200
- 2089 **5c Blue, Local, Printed on Both Sides (7b).** Excellent impressions on both sides, neat ms. cancel, vertical crease, tiny thin spot, Very Fine appearance, scarce variety, with 1997 P.S.E. certificate 950.00



- 2090 ★ 2c Brown Red (8). Mint N.H. block of ten, large margins to just barely in at top, few small ink spots incl. one causing erosion spot, otherwise Fine-Very Fine 850.00
- 2091 ★ 2c Brown Red (8). Mint N.H. block of eight, large margins, bright color, Very Fine and choice..... 700.00
- 2092 ☒ 2c Brown Red (8). Large margins to barely in incl. portion of adjoining stamp at left, tied by "Richmond Va. Apr. 19" circular datestamp on folded State of Virginia, Executive Department printed notice dated April 15, 1864, Very Fine, signed Dietz..... 1,250.00



2093

- 2093 ☒ 2c Brown Red (8). Horizontal strip of five, large margins to barely in, tied by "Richmond Va. Sep. 20" datestamps and ms. on blue "Confederate States of America, War Department, Nitre and Mining Bureau" semi-official imprint cover to Wytheville Va., with matching enclosure (which may not originate as it is dated Sep. 21), slightly reduced at left and some wear, otherwise Very Fine, scarce and attractive usage 5,000.00



2094

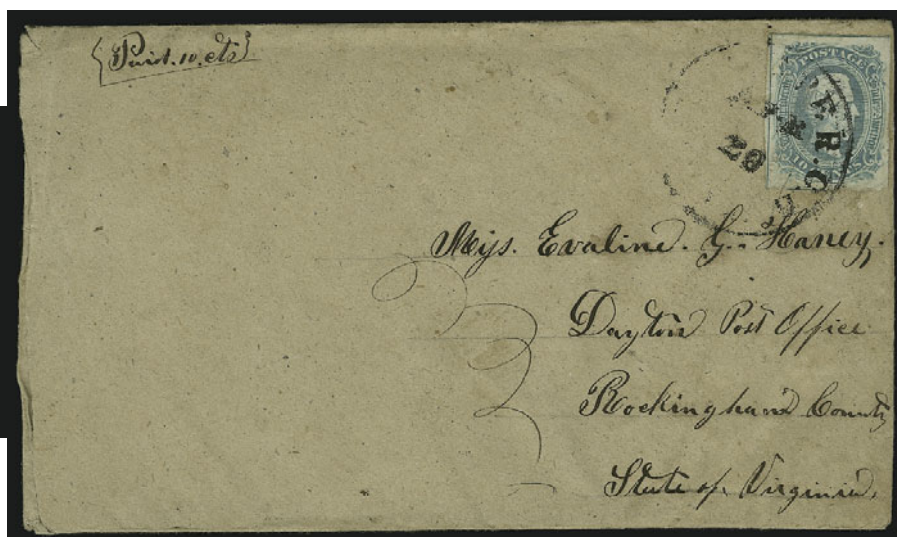

2095

- 2094 **10c Blue, "TEN" (9).** Large margins all around, bright color, lightly cancelled, faint horizontal creases, appears Extremely Fine..... 525.00
- 2095 **10c Blue, Frameline (10).** Showing full or partial framelines on three sides, tied by light strike of "Culpepper C.H. Va. Apr. 28" circular datestamp on cover to Dayton P.O. Va., with original contents (soldier's letter), ms. "Paid 10cts." at top left, minor edgewear, Fine 2,500.00

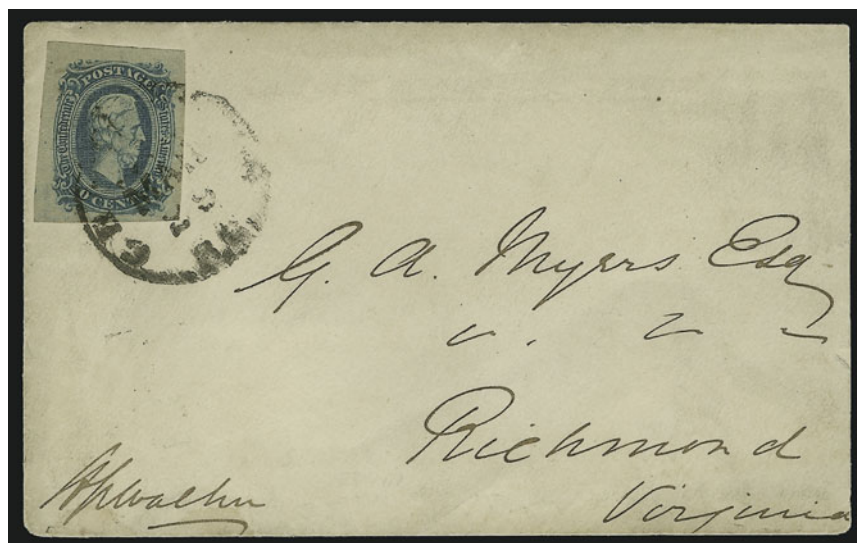

2096

- 2096 **10c Blue, Die A (11).** Large margins, dark shade, tied by "Charleston S.C. Mar. 29" (1864) circular datestamp on **incoming blockade-run cover addressed and signed by Norman S. Walker, Confederate Agent in Bermuda**, to Gustavus A. Myers at Richmond Va., signed "N. S. Walker" at lower left, slightly reduced at right
- VERY FINE. EXTREMELY RARE USE OF THE CONFEDERATE STATES 10-CENT 1863 ISSUE ON A BLOCKADE-RUN COVER SENT AND SIGNED BY MAJOR NORMAN S. WALKER, ONE OF THE CONFEDERATE OFFICERS RESPONSIBLE FOR ORGANIZING BLOCKADE RUNS FOR THE ORDNANCE DEPARTMENT.
- Confederate Major Norman S. Walker and the Bermuda blockade-run mail were the subjects of an exhaustive article written by Rev. William Parkes (*Confederate Philatelist*, May-June 1982 and July-Aug. 1982), and another article by Brian M. Green (*S.P.A. Journal*, Nov. 1976, pp. 165-166). A few covers are known mailed by Maj. Walker from Bermuda, each carried by a blockade-runner, which are either signed by Walker or endorsed with the ship name. Walker's mail was evidently carried by someone on the ship and posted at the port of arrival without paying the customary 2c ship captain's fee, as in this case. The addressee, Gustavus A. Myers, was a sort of semi-official charge d'affaires for the British Consul in Richmond..... E. 2,000-3,000



- 2097 ☒ **10c Blue, Die A (11).** Three large margins to clear at top, bright shade, tied by "Richmond Va. Apr. 21" circular datestamp on blue cover to Minorca Va. with **Confederate States Navy Department Official Business imprint**, fresh and Very Fine E. 300-400
- 2098 ☒ **10c Blue, Die A (11).** Huge margins, cancelled by penstrokes, "Anderson C.H. S.C. Apr. 8" datestamp on **adversity cover made from Confederate bond**, opened roughly at right, opened for display, some overall wear, Very Fine, pretty usage..... E. 200-300
- 2099 ☒ **Point Lookout.** Blind strike of "Prisoner's Letter Examined" handstamp on cover with U.S. 3c Rose (65) and C.S.A. 10c Blue, Die A (11), clear strikes of "Point Lookout Md. Feb. 4, 1865" double-circle datestamp and "Richmond Va. Feb. 18" circular datestamp, on cover to Richmond Va., stamps with few faults from placement at edge of cover, otherwise Fine, scarce usage with both the U.S. and Confederate stamps..... E. 300-400

CONFEDERATE STATES AND CIVIL WAR GROUP LOTS

- 2100 ☒ **Confederate Cover Balance.** Five, incl. No. 7 "pop eye" variety in pair with normal from Ga. to Fla., No. 12 on C.S. Nitre and Mining Bureau Official Business imprint cover, No. 11c tied by large grid (probably military) to N.C., few faults, overall appear Fine E. 200-300
- 2101 ☒ **Confederate States Covers.** Approximately 40, some better usages incl. No. 1 on Patriotic, two covers with No. 13, one with No. 5 on hotel corner card, stampless Patriotic, few mourning covers, few adversity usages incl. one wallpaper (No. 12), condition generally deplorable but still some rare items E. 1,500-2,000
- 2102 **Civil War Balance.** Eleven items, incl. five with C.S.A. adhesives (No. 11 or 12), one Patriotic with 3c Rose (65), piece of ledger book from Selma Ala. dated Dec. 9, 1864 showing outgoing letter of that day, stampless Patriotic sent by a postmaster, mixed condition, few appear Fine E. 200-300
- 2103 **Confederate States Letters.** Incl. six dated civilian letters from various states, also three soldiers' letters incl. 1864 S.C. Agency flag of truce for supplying chewing and smoking tobacco, and Feb. 15, 1865 letter from Alabama soldier "You say that you are opposed to arming the negroes well I am tooth and toenails for it. . .the Yankees will wind us up this summer if something is not done to fill up our army", etc., also unused \$1,000 non-taxable certificate, Fine lot..... E. 200-300
- 2104 ☒ **Prisoner Covers.** Twelve prisoner or flag-of-truce covers, range of prisons incl. R.I. Barracks, Rock Island, Camp Dennison, Johnson's Island, Elmira, each with 3c Rose (65) and examiner's marking, some faults, overall appear Fine-Very Fine E. 1,000-1,500

- 2105 **Civil War Letters and Ephemera.** Incl. seventeen Union soldiers' letters (nine with different patriotic letterheads), also six civilian letters with different patriotic letterheads, eight pieces of ephemera incl. two CDV's of soldiers, Philadelphia Inquirer issue of Sept. 19, 1862 with interesting war content incl. large woodcut map of Harper's Ferry battle, article on local enlistments etc., Fine-Very Fine lot E. 400-500
- 2106 **Sanitary Fair Related.** Four items, all related to Union Volunteer Refreshment Saloon and Hospital, incl. small illustrated pamphlet, illustrated letterhead and two different colorful receipts, overall fresh and Very Fine E. 200-300
- 2107 ☒ **Official Business, Regimental Imprints and Patriotic Covers.** 21 used from or related to Tennessee, one legal-size with Dept. of the Cumberland Headquarters O.B. imprint, others with wide variety of War Dept. imprints, regimental imprints and patriotic designs incorporating name of regiment, most with 3c 1857 or 1861, some rough openings or reduced, minor faults, overall a presentable and scarce group..... E. 400-500
- 2108 ☒ **Unused Civil War Patriotics.** 40, incl. two different Berlin & Jones caricatures, one Magnus, balance mainly cartoon designs (some post-war souvenir types), generally Very Fine E. 75-100

U.S. POSSESSIONS

- 2109 **HAWAII, 1894, 1c Yellow (74).** Tied by "Honolulu H.I." boxed handstamp on July 13, 1898 edition of *The Pacific Commercial Advertiser* newspaper, Boys in Blue edition, few folds to be expected, Fine, unusual item.....*Not illustrated* E. 200-300
- 2110 ☒ **DANISH WEST INDIES.** 54 covers or post cards to or from Danish West Indies, range of countries represented withj most used between 1890-1905, some faults, some Fine-Very Fine E. 500-750
- 2111 ☒ **PHILIPPINES.** 1904-08, four cards and three covers, incl. No. 232 on cover from malos to Bureau of Constabulary in Manila, vertical pair of No. 226 on post card to Switzerland, No. 227 on post card to Switzerland, No. 232 on registered 1c entire, No. 227 on picture post card to Uruguay, No. 222 used with two of No. 226 on cover to Chicago, some faults, many appear Fine, also incl. six covers or cards witj 1902 Issue used from either Puerto Rico, Samoa or Canal Zone..... E. 200-300

GROUP LOTS

- 2112 ☒ **Classic Covers.** Seven, incl. No. 1 pair, 9X1 (not tied), No. 15, defective with some stamps not originating, still few appear almost Fine E. 500-750
- 2113 ☒ **1c 1851-57 Issue Covers.** 39, incl. nice group of No. 7 and No. 9 incl. horizontal strip of three with part imprint, also No. 18, 23, few with red or blue cancels, some single usages but many multiples, some faults, some appear Fine-Very Fine E. 1,000-1,500
- 2114 ☒ **1851-61 Issue Covers.** Three, incl. No. 11 on Marietta & Cincinnati Railroad corner card cover, Nos. 11 & 17 together on domestic cover (stamps creased), and No. 71 on fresh and colorful cover from San Francisco to Germany, Fine-Very Fine group .. E. 300-400
- 2115 ☒ **1851 Issue Covers.** Three, incl. No. 9 pair on folded cover, No. 9 on cover to France (missing two 10c stamps), last is No. 11 with 1988 P.F. certificate as No. 10 tied by red grid on cover, mixed condition, almost appear Fine..... E. 100-150
- 2116 ☒ **1857 Issue Covers.** Four, incl. Nos. 20 and 26 on cover to New York to Schuylerville N.Y., No. 35 on cover from San Francisco to Me. and marked with "Due 10" handstamp, No. 33 on cover from San Francisco to R.I., last is No. 20 on folded cover, some faults, few appear Fine, two with P.F. certificates E. 200-300
- 2117 ☒ **1c Blue, Ty. II & IIIa (20, 22),** Two covers of each type, three single usages and one Ty. IIIa a 3c rate with a pair and a single, all properly tied, one Ty. II by a bright red Providence R.I. 1858 yeardate, the Ty. II's Very Good-Fine, the Ty. III's small faults..... E. 300-400
- 2118 ☒ **1c Blue, Ty. V (24).** 15 stamps on 13 covers, eleven 1c usages incl. black BALTO. PAID" on homemade wrapper, two red New York carriers, scarce Boston "balloon" postmark with "Paid" at bottom, Philadelphia "U.S.P.O. Dispatch" fancy octagon, used on a California State Agricultural society illustrated yellow cover and blue "Nebraska City N.T." datestamp (with enclosure), the other two covers include a strip of three on cover and a single (trimmed at bottom) used with a strip of three of No. 26 on a 1c Star Die entire No. U19 (repaired at right) as a rare 10c plus 1c carrier rate to California, generally Fine-Very Fine E. 500-750
- 2119 ☒ **1c Blue, Ty. V (24).** Six different multicolor **patriotic covers**, rates include two 1c, three 3c and a 1c + 3c No. 26 carrier, a few minor problems, but a Fine lot for these as typically seen, also included is a stampless "Due 3" soldier's letter with a red Benjamin Franklin patriotic design (some toning and faults) E. 500-750

- 2120 ☒ **3c 1851-57 Issue Covers.** Carton of covers, incl. two No. 11 on a Valentine, few with No. 10, for perforated issues some on Patriotics, few with No. 25, some colored cancels, range of usages, some faults, some appear Fine-Very Fine..... E. 2,000-3,000
- 2121 ☒ **1861-67 Issue Covers.** Four, incl. No. 70 on mourning cover to England, No. 65 on Patriotic with piece of hair affixed under stamp, Nos. 68 and 76 on cover to France, last is No. 86 on locally used cover in Newton N.J., mixed condition, still a worthwhile group E. 400-500
- 2122 ☒ **1861 Issue Covers.** Approximately 65 covers, mostly with Black Jacks incl. two on mourning, one on advertising cover, also No. 68 and 76 on cover to Germany, range of cancels, mixed condition, few appear Fine E. 500-750
- 2123 ☒ **3c 1861 Issue Covers.** Nice group of covers representing a wide range of usages, incl. Patriotics, some auxiliary markings, colored cancels incl. two Green from Richmond, some advertising, fancy cancels, territorial, some faults, many appear Fine-Very Fine, fascinating group..... E. 1,500-2,000
- 2124 **Fancy Cancels on 3c 1861-67 Issue.** 26 covers and 22 off-cover stamps, usual array of geometrics, stars, shields, etc. but all different, mixed condition but strikes are Very Fine or better E. 400-500
- 2125 ☒ **Star Cancels on Covers.** Shoebox of covers with each cancelled by Star, range of issues from 1861 onwards with impressive group of Bank Note issues, few earlier incl. NYFM, some wear to be expected, many Fine-Very Fine E. 1,500-2,000
- 2126 ☒ **Masonic Cancels.** Two covers each with 3c Rose (65), first with negative square and compass from Richfield Springs N.Y., second with negative fraternal order designation inside targets, second cover also forwarded, some faults, still Very Fine strikes..... E. 150-200
- 2127 ☒ **30c Orange (71).** Five covers, includes two double rates to France, single stamp on cover to **Sweden**, used with a 10c to Naples, Italy, and the last is a vertical pair to Germany which would be a quadruple rate, although there is a black "N. York 5 Hamb. Pkt" hand-stamp suggesting this may be a stampless cover with the stamps added despite the presence of a 1981 S.P.A. certificate, viewers may disagree with us, and if that is the case, then the lot is undervalued, generally a Fine lot..... E. 500-750
- 2128 **2c Black (73, 93).** Group of 21 covers, seventeen off-cover singles and one pair, mostly the first with small group of fancy cancels incl. red star in circle, combination cover with No. 63, corner cards, etc., F. Grills incl. Tomah Wis. home made wrapper, also combination usage with No. 145, mixed condition, Good-Very Fine, Scott Retail approximately... 2,600.00
- 2129 ☒ **Grilled Issue Covers.** Approx. 80, range of issues with few better incl. No. 98, majority are 3c but also incl. some Black Jacks and 1c, mixed condition, few reference items, some appear Fine E. 1,000-1,500
- 2130 ☒ **1869 Pictorial Issue Covers.** Approx. 60 covers, range of usages incl. single usages of Nos. 112, 113 (3), group of 114, also No. 115, few combinations of 1c and 2c for 3c rate, mixed condition, some appear Fine..... E. 500-750
- 2131 ☒ **1869 Pictorial Issue Covers.** Three, incl. No. 119 on 3c entire cancelled by ms. "X"'s to Cleveland Ga., No. 114 on Moore's Atlanta Business College illustrated corner card cover, last with Nos. 112 and 113 from Cross Keys GHa. to Atlanta, some faults, overall appear Fine..... E. 300-400
- 2132 ☒ **Bank Note Issue Covers.** Hundreds of covers representing a wide range of issues, range of denominations, few foreign usages, few territorial, advertising covers and some other interesting, some faults, some appear Fine-Very Fine..... E. 1,500-2,000
- 2133 ☒ **1c-15c 1902-03 Issue Foreign Usages.** 61 covers or cards, chosen for frankings and destinations, incl. wide range of European and Scandinavian countries, as well as Australia, Egypt, Haiti, Japan and Korea, many registered covers incl. one to Tasmania with Seattle registry label, forwarded and postage due usages, a small number of postcards incl. one forwarded with French stamp, generally Very Fine and of exhibition quality, average retail value \$50-75 E. 2,000-3,000
- 2134 ☒ **Circus Advertising Covers.** Ten covers (some with enclosures) and another half-dozen printed items with circus ads incl. Barnum's and Ringling Bros., minor faults, generally Fine-Very Fine, a desirable group of scarce and popular circus designs . E. 1,000-1,500
- 2135 ☒ **Andrew Jackson Related Covers and Estate Balance.** 14 Jackson-related covers incl. Bank Note frankings and postal stationery, a few foreign usages, also another dozen 19th Century covers and small group of Ceylon stamps, worth examining E. 200-300

- 2136 E **Better 20th Century Covers.** Shoebox-size carton of better items, incl. nice group of First Day covers such as 620-621, 704-715 on one cover, also set on cacheted covers, some Roessler First Days, hand-painted cachets incl. Tossman and others, many with retail values marked from \$20 to over \$100, few First Flights, Ducks, full set of Presidentials on cacheted covers, virtually all fresh and Very Fine, an attractive and desirable group E. 2,000-3,000
- 2137 ☒ **20th Century Fancy Cancellations.** 77 covers (incl. 33 registered), all 1930's with wide variety of frankings, geometric and pictorial cancels incl. Henton Ill. Chicken, Log Cabin Cal., Bear Ark., Robins Okla., Boat Ky., Santa Claus Ind., Duck Neb., Wing Ill, Love Miss., Tomahawk Wis. etc., Very Fine and highly desirable group E. 750-1,000
- 2138 ☒ **First Day Covers.** 1940's-1990's, over eighteen volumes of First Day covers, many better incl. some hand-drawn, Crosby, Fleetwood, better sets incl. some Famous Americans, Presidentials, multiples, some multicolored cachets, some higher-denomination booklet panes, fresh and Very Fine, a desirable collection E. 500-750
- 2139 **First Day Cover Souvenir Pages.** 23 binders of U.S. Postal Service First Day souvenir pages, wide range of issues incl. many souvenir sheets, fresh and Very Fine E. 200-300
- 2140 ☒ **Postal Stationery and Postal Cards.** Few hundred unused and used arranged and identified in glassines, range of issues and usages incl. few Nesbetts, overall Fine-Very Fine E. 500-750
- 2141 ☒ **United Fruit Co. Paquebot Markings.** Approximately 200 covers from 1920's and 30's with "Posted on High Seas" markings of various types and amazingly diverse collector-inspired frankings of U.S. and foreign stamps, wide range of port-of-arrival offices, generally Very Fine, a large group of fascinating covers E. 200-300
- 2142 **Valentine Enclosures.** 1860's-1960's, 37, ranging from the ornate to the comic, nearly all Very Fine E. 200-300
- 2143 **Printed Ephemera.** Approximately 335 pieces, variety of material but very strong in letterheads and bill-heads with a wide range of subjects, clean and well-preserved, no duplication, all in archival-quality sleeves in three binders, Very Fine lot E. 500-750
- 2144 **Bills of Exchange and Stock Transfer Documents.** Hundreds of documents related to the Braga Family sugar business in Cuba (nationalized by Castro), many dating from the 1870's incl. hundreds of printed bills of exchange and bank drafts, many with foreign revenue stamps, also stock certificates with U.S. Documentary and Stock Transfer stamps to the \$1,000.00 value, a fascinating group E. 400-500
- 2145 **Steamship Line Wine Cards.** 12, incl. White Star Line (7) and Inman Line (5, with wine list on back), also a "Wine Account" invoice from Inman Line, Very Fine group E. 100-150
- 2146 ☒ **Stampless Covers.** Few hundred neatly arranged in glassines and mostly marked with A.S.C.C. values with virtually all over \$10, some better incl. few from Florida, Warrentown Va., some faults but many Fine-Very Fine E. 1,000-1,500
- 2147 ☒ **Westerns and Territorials Balance.** 28 covers, from 1858-1908, incl. No. 26 Caledonia M.T. balloon, locomotive corner card from Ogden Utah (1887), 1891 Fort Keogh Mont., express usages, etc., also letters incl. Jan. 1, 1855 miner's letter describing festivities at Yankee Hill and Columbia, Fine lot E. 200-300
- 2148 **Valentines and Enclosures.** Five used Valentines and several enclosures, also pamphlet titles "The Illustrated Diary of a Maiden who Decided Too Late to Become a Bride", range of designs with some quite colorful, overall fresh and Fine-Very Fine E. 200-300
- 2149 ☒ **Cover Balance.** 1890's to 20th Century, massive accumulation of hundreds of covers housed in seven file drawers, each in glassines and marked by Scott No., incl. nice group of 1890 Issue, some Columbians to 15c, some Trans-Mississippi to 10c, great group of 20th Century with range of 1902-08 Issue incl. 2c Shield, some Washington-Franklins, commemoratives, some better, few better usages incl. soldier's letters from Puerto Rico, First Days incl. some Farley souvenir sheets, also incl. some better Back-of-Book with Air Post incl. some Zeppelin flights, Carriers and Locals, Revenues, Possessions, some other better, we took out a No. 505 but left in some nice items, some faults, many Fine-Very Fine, a valuable group and a wintertime's supply of material for the ebayer E. 5,000-7,500
- 2150 **19th Century Covers, Carriers and Locals.** 14 items, a fascinating group incl. Franklin Carrier reprints, Eagle Carrier block and used single, No. 6LB5, Blood's Striding Messenger, Wells Fargo Virginia Pony (25c Blue and Red used), No. 35 on cover with Marysville "Paid by Stamps" datestamp, and a Rawdon Wright Hatch & Edson invoice for bank notes (fantastic display piece for an 1847 collection), generally Fine-Very Fine E. 750-1,000

- 2151 **Accumulation.** 19th & 20th Century, carton of mostly covers and a few unused souvenir sheets, covers incl. stampless, some flights, other interesting items incl. some unused Columbian Exposition color post cards, some multiples incl. block of fifteen of C.S.A. No. 8 and pane of 100 of C.S.A. No. 12, and few other better multiples, also group of enclosures from covers that no longer accompany, some faults, some Fine-Very Fine..... E. 750-1,000
- 2152 ☒ **Original Correspondence.** Hundreds, maybe thousands, of covers and postcards in cartons, everything from 1857's and 1861's on domestic covers (some Florida origins and mail from a West Point cadet) to WWII, hundreds of 1c & 2c 1902 to 1929 Issues, skimmed but not checked for types and dates (EDU collector alert!), worth further examination..... E. 300-400
- 2153 ☒ **Original Correspondence.** Mostly 19th Century, approximately 200 sorted in folders, many are opened letters with intact address panels bearing stamps of Cuba, France and Great Britain, all to New York City with a variety of transit markings, some ephemeral material incl. railroad and steamship-related, some minor faults to be expected, still Fine-Very Fine..... E. 500-750
- 2154 ☒ **Postal History Balance.** Three stampless covers, unused entire, unused Postal Card and document with Revenue stamp, stampless incl. "Washington Railrd." circular datestamp, "Lansingburgh Oct. 9" s/l on 1802 folded letter, few faults, appear Fine-Very Fine..... E. 200-300
- 2155 ☒ **Covers.** 19th & 20th Century, small carton of mostly 19th Century covers, range of issues incl. few stampless, few No. 11, few Bank Notes, some Postal Stationery, mixed condition, some Fine-Very Fine..... E. 200-300
- 2156 ☒ **Cover Balance.** Small carton of covers collected by the owner as being defective, many with stamps either all or partially removed, traces of pair of No. 1, trace of No. 2, few other which would have been better, each annotated by owner with pithy comments fantasizing about if these were intact..... E. 50-75
- 2157 ☒ **Postal History Balance.** Approximately 500 covers (and a few cards), majority 19th Century, modestly priced material for the most part, starting with stampless, priced up one at a time but never offered (retail over \$11,000), mixed condition but a good range of issues and subjects, generally Fine lot..... E. 3,000-4,000
- 2158 ☒ **Cover Balance.** Five items, incl. two unused Magnus Patriotics, two stampless used from Tallahassee Fla., last is blue "Hillsboro N.C. Aug. 10, 1861" double-circle datestamp with matching "Paid 5" handstamp, few faults, overall Fine-Very Fine..... E. 300-400
- 2159 ☒ **Cover Balance.** Few hundred covers, incl. nice group of First Days with Presidential blocks of four to 50c and singles to \$5.00, small group of railroad covers, few flights, some faults, many Fine-Very Fine..... E. 300-400
- 2160 **Balance of the McCracken Collection.** Sixteen former auction lots which failed to find a home when first offered, incl. misperforated used 84, No. 93 on piece, twelve Black Jack covers and some Revenue usages, mixed condition, some appear Fine..... E. 500-750
- 2161 ☒ **Cover Balance.** Six items, incl. No. 35 from San Francisco to New York, No. 65 on cover with "Naval Letter U.S. Str. 'Southfield'" imprint at bottom, also No. 146 on circular rate cover to Mexico, pair of No. 73 with pair of No. 65 on defective cover to Nova Scotia, "Steamer Amazon" cover, last is reference item with "Thomas Dallett" handstamp, few appear Fine..... E. 200-300

END OF SALE — THANK YOU

PRICES REALIZED FOR SALE 889---12/8-9/2004

United States Stamps and Covers

Robert A. Siegel Auction Galleries, Inc.
60 East 56th Street, 4th Floor, New York, NY 10022
Tel (212) 753-6421 Fax (212) 753-6429

Lot#	Realized	Lot#	Realized	Lot#	Realized	Lot#	Realized	Lot#	Realized	Lot#	Realized	Lot#	Realized	Lot#	Realized
1001	575	1043	425	1080	R	1121	850	1159	550	1195	200	1236	200	1278	800
1002	325	1044	850	1081	200	1122	R	1160	325	1196	450	1237	290	1279	230
1003	800	1045	450	1082	800	1122	R	1161	2,600	1197	325	1238	800	1280	325
1004	300	1046	425	1083	400	1123	650	1162	1,700	1198	850	1239	500	1281	1,800
1005	2,100	1047	575	1084	550	1124	R	1163	115	1199	140	1240	2,800	1282	750
1006	1,200	1048	1,300	1085	100	1124	R	1164	550	1200	625	1241	400	1283	1,400
1007	475	1049	5,500	1086	100	1125	450	1165	325	1201	625	1242	170	1284	2,300
1008	550	1050	600	1087	525	1126	450	1166	150	1202	1,300	1243	1,100	1285	1,500
1009	375	1051	1,250	1088	105	1127	R	1167	425	1203	725	1244	650	1286	850
1010	400	1052	550	1089	R	1127	R	1168	4,500	1204	350	1245	290	1287	800
1011	375	1053	425	1089	R	1128	300	1169	R	1205	300	1246	230	1288	625
1012	450	1054	R	1090	280	1129	280	1169	R	1206	350	1247	1,300	1289	160
1013	650	1054	R	1091	2,800	1130	100	1170	700	1207	260	1248	160	1290	180
1014	240	1055	R	1092	2,300	1131	400	1171	210	1208	270	1249	150	1291	120
1015	350	1055	R	1093	4,750	1132	375	1172	R	1209	160	1250	800	1292	3,250
1016	300	1056	R	1094	4,000	1133	1,050	1172	R	1210	750	1251	700	1293	675
1017	500	1056	R	1095	7,000	1134	1,500	1173	260	1211	50	1252	170	1294	90
1018	290	1057	R	1096	R	1135	325	1174	675	1212	160	1253	240	1295	230
1019	270	1057	R	1096	R	1136	R	1175	R	1213	R	1254	475	1296	475
1020	300	1058	290	1097	750	1136	R	1175	R	1213	R	1255	R	1297	300
1021	230	1059	2,100	1098	120	1137	675	1176	170	1214	260	1255	R	1298	1,200
1022	270	1060	800	1099	850	1138	450	1177	90	1215	425	1256	375	1299	10,500
1023	220	1061	525	1100	3,500	1139	375	1178	170	1216	375	1257	95	1300	300
1024	230	1062	350	1101	350	1140	525	1179	R	1217	250	1258	950	1301	210
1025	220	1063	675	1102	170	1141	1,150	1179	R	1218	200	1259	1,050	1302	850
1026	130	1064	375	1103	1,500	1142	800	1180	750	1219	400	1260	800	1303	300
1027	1,600	1065	535	1104	240	1143	365	1181	280	1220	220	1261	160	1304	260
1028	R	1066	550	1105	250	1144	500	1182	R	1221	260	1262	950	1305	700
1028	R	1067	625	1106	1,400	1145	160	1182	R	1222	750	1263	1,050	1306	210
1029	450	1068	7,000	1107	105	1146	600	1183	10,000	1223	325	1264	425	1308	1,050
1030	750	1069	2,700	1108	350	1147	1,100	1184	1,700	1224	180	1265	3,000	1309	800
1031	1,000	1070	2,300	1109	375	1148	500	1185	625	1225	800	1266	200	1310	575
1032	1,050	1071	2,600	1110	425	1149	750	1186	1,800	1226	450	1267	210	1311	260
1033	1,150	1072	1,250	1111	13,500	1150	R	1187	230	1227	160	1268	325	1312	150
1034	750	1073	2,000	1112	1,500	1150	R	1188	170	1228	210	1269	500	1313	170
1035	2,400	1074	375	1113	1,000	1151	270	1189	160	1229	120	1270	8,500	1314	210
1036	800	1075	250	1114	R	1152	325	1190	210	1230	210	1271	350	1315	375
1037	850	1076	575	1114	R	1153	230	1191	R	1231	230	1272	260	1316	550
1038	325	1077	200	1115	900	1154	190	1191	R	1232	180	1273	220	1317	115
1039	300	1078	10,500	1116	350	1155	210	1192	500	1233	500	1274	200	1318	170
1040	350	1079	R	1117	350	1156	270	1193	625	1234	R	1275	2,000	1319	950
1041	220	1079	R	1118	450	1157	375	1194	R	1234	R	1276	425	1320	R
1042	375	1080	R	1119	1,700	1158	3,250	1194	R	1235	375	1277	850	1320	R

PRICES REALIZED FOR SALE 889---12/8-9/2004

United States Stamps and Covers

Robert A. Siegel Auction Galleries, Inc.
60 East 56th Street, 4th Floor, New York, NY 10022
Tel (212) 753-6421 Fax (212) 753-6429

Lot#	Realized	Lot#	Realized	Lot#	Realized	Lot#	Realized	Lot#	Realized	Lot#	Realized	Lot#	Realized	Lot#	Realized
1321	260	1365	180	1406	375	1448	425	1491	170	1534	375	1574	250	1619	50
1322	325	1366	260	1407	500	1449	170	1492	210	1535	350	1575	290	1620	170
1323	900	1367	700	1408	300	1450	375	1493	210	1536	1,100	1576	270	1621	375
1324	900	1368	R	1409	160	1451	1,100	1494	85	1537	850	1577	350	1622	9,000
1325	125	1368	R	1410	240	1452	130	1495	230	1538	400	1578	300	1623	5,250
1326	130	1369	1,150	1411	180	1453	1,050	1496	280	1539	375	1579	100	1624	55
1327	180	1370	850	1412	150	1454	80	1497	450	1540	625	1580	300	1625	75
1328	220	1371	1,900	1413	425	1455	120	1498	7,000	1541	180	1581	325	1626	1,250
1329	575	1372	625	1414	575	1456	4,500	1499	10,000	1542	750	1582	600	1627	85
1330	450	1373	290	1415	650	1457	425	1500	180	1543	190	1583	200	1628	70
1331	410	1374	100	1416	625	1458	375	1501	325	1544	180	1584	110	1629	250
1332	450	1375	450	1417	450	1459	575	1502	250	1545	750	1585	575	1630	425
1333	5,000	1376	10,000	1418	110	1460	240	1503	450	1546	625	1586	200	1631	425
1334	170	1377	190	1419	100	1461	160	1504	325	1547	350	1587	180	1632	900
1335	2,800	1378	1,900	1420	850	1462	110	1505	575	1548	425	1589	170	1633	350
1336	170	1379	750	1421	260	1463	375	1506	80	1549	240	1590	375	1634	375
1337	110	1380	350	1422	230	1464	105	1507	230	1550	125	1591	1,900	1635	350
1338	65	1381	300	1423	525	1465	750	1508	280	1551	850	1592	1,900	1636	140
1339	100	1382	850	1424	55	1466	400	1509	260	1552	220	1593	1,900	1637	300
1341	675	1383	450	1425	425	1467	375	1510	525	1553	325	1594	375	1638	575
1342	130	1384	325	1426	1,100	1468	325	1511	375	1554	R	1595	500	1639	270
1343	850	1385	600	1427	180	1469	220	1512	750	1554	R	1596	270	1640	R
1344	170	1386	1,500	1428	425	1470	325	1513	210	1555	280	1597	350	1640	R
1345	650	1387	350	1429	2,600	1471	1,800	1514	550	1556	190	1598	200	1641	450
1346	135	1388	280	1430	1,400	1472	625	1515	575	1557	1,050	1599	1,600	1642	260
1347	170	1389	475	1431	500	1473	120	1516	575	1558	1,400	1600	600	1643	675
1348	75	1390	475	1432	260	1474	550	1517	575	1559	375	1601	190	1644	350
1349	75	1391	2,600	1433	1,050	1475	525	1518	500	1560	220	1602	400	1645	1,050
1350	800	1392	1,150	1434	450	1476	220	1519	300	1561	R	1603	65	1646	2,100
1351	400	1393	900	1435	260	1477	500	1520	300	1561	R	1604	6,750	1647	500
1352	190	1393	625	1436	1,600	1478	200	1521	625	1562	130	1605	150	1648	150
1353	85	1394	2,200	1437	1,500	1479	475	1522	850	1563	R	1606	100	1649	375
1354	290	1395	1,250	1438	1,500	1480	425	1523	550	1563	R	1607	1,400	1650	650
1355	160	1396	900	1439	450	1481	190	1524	240	1564	500	1608	1,050	1651	625
1356	50	1397	170	1440	600	1482	230	1525	325	1565	230	1609	900	1652	180
1357	300	1398	130	1441	110	1483	700	1526	400	1566	240	1610	800	1653	220
1358	200	1399	500	1442	425	1484	1,000	1527	575	1567	140	1611	475	1654	675
1359	240	1400	950	1443	200	1485	575	1528	425	1568	300	1612	350	1655	750
1360	425	1401	350	1444	100	1486	750	1529	160	1569	2,000	1613	450	1656	550
1361	550	1402	250	1445	100	1487	550	1530	210	1570	475	1614	650	1657	425
1362	350	1403	1,700	1446	750	1488	270	1531	2,100	1571	260	1616	325	1658	675
1363	210	1404	475	1447	R	1489	100	1532	650	1572	425	1617	325	1659	525
1364	160	1405	350	1447	R	1490	210	1533	425	1573	200	1618	35	1660	325

PRICES REALIZED FOR SALE 889---12/8-9/2004

United States Stamps and Covers

Robert A. Siegel Auction Galleries, Inc.
60 East 56th Street, 4th Floor, New York, NY 10022
Tel (212) 753-6421 Fax (212) 753-6429

Lot#	Realized	Lot#	Realized	Lot#	Realized	Lot#	Realized	Lot#	Realized	Lot#	Realized	Lot#	Realized	Lot#	Realized
1661	325	1703	115	1747	6,750	1793	550	1837	1,100	1881	625	1920	800	1963	325
1662	R	1704	750	1748	4,750	1794	3,250	1838	1,400	1882	1,600	1921	700	1964	525
1662	R	1705	400	1749	750	1795	1,000	1839	290	1883	625	1922	250	1965	400
1663	110	1706	425	1750	1,150	1796	800	1840	500	1884	325	1923	900	1967	150
1664	60	1707	3,250	1751	800	1797	850	1841	900	1885	425	1925	700	1968	160
1665	400	1708	4,250	1752	2,100	1798	2,000	1842	10,000	1886	325	1926	950	1969	50
1666	180	1709	3,000	1753	500	1799	450	1843	170	1887	750	1927	500	1970	150
1667	3,000	1710	1,150	1754	1,500	1800	675	1844	700	1888	300	1928	500	1972	290
1668	750	1711	2,900	1756	2,400	1801	1,900	1845	425	1889	R	1929	325	1973	3,500
1669	350	1712	1,150	1757	450	1802	675	1846	350	1889	R	1930	R	1974	65
1670	115	1713	1,100	1758	850	1803	900	1847	550	1890	2,700	1930	R	1975	375
1671	115	1714	1,800	1759	1,050	1804	450	1848	475	1891	1,300	1931	260	1976	375
1672	260	1715	200	1760	300	1805	150	1849	375	1892	R	1932	850	1977	130
1673	350	1716	220	1761	3,500	1806	325	1851	450	1892	R	1933	525	1978	375
1674	400	1717	1,600	1762	425	1807	550	1852	300	1893	375	1934	220	1979	400
1675	325	1718	9,000	1763	1,100	1808	650	1853	600	1894	125	1935	350	1980	350
1676	700	1719	2,400	1765	525	1809	350	1854	825	1895	325	1936	130	1981	105
1677	900	1721	300	1766	9,000	1810	350	1855	600	1896	105	1937	200	1982	1,000
1678	3,250	1722	200	1767	21,000	1811	1,350	1856	325	1897	600	1938	1,150	1983	675
1679	1,500	1723	450	1768	12,500	1812	550	1857	325	1898	3,625	1939	260	1984	1,700
1680	425	1724	2,000	1769	7,000	1813	280	1858	325	1899	1,050	1940	R	1985	550
1681	170	1725	5,750	1770	19,500	1814	260	1859	850	1900	1,050	1940	R	1986	350
1682	600	1726	3,000	1771	700	1815	260	1860	200	1901	210	1941	170	1987	325
1683	500	1727	14,000	1772	850	1816	675	1861	625	1902	260	1942	350	1988	6,000
1684	325	1728	900	1773	2,600	1817	200	1862	400	1903	R	1943	250	1989	600
1685	160	1729	700	1774	7,500	1818	210	1863	350	1903	R	1944	270	1990	1,400
1686	260	1730	650	1775	19,500	1819	350	1864	325	1904	350	1945	575	1991	1,100
1687	210	1731	11,500	1776	1,200	1820	800	1865	325	1905	1,150	1946	800	1992	200
1688	325	1732	1,600	1777	1,900	1821	280	1866	180	1906	625	1947	500	1993	180
1689	375	1733	950	1778	1,500	1822	650	1867	250	1907	100	1948	625	1994	300
1690	50	1734	5,000	1779	1,900	1823	625	1868	160	1908	180	1949	650	1995	160
1691	4,500	1735	625	1780	95	1824	135	1869	260	1909	475	1950	900	1996	240
1692	350	1736	1,400	1781	500	1825	325	1870	325	1910	250	1951	900	1997	425
1693	160	1737	525	1783	210	1827	125	1871	800	1911	105	1953	80	1998	300
1694	400	1738	1,250	1784	7,500	1828	150	1872	525	1912	R	1954	105	1999	180
1695	1,500	1739	675	1785	550	1829	450	1873	600	1912	R	1955	280	2000	220
1696	3,250	1740	6,500	1786	170	1830	260	1874	375	1913	220	1956	675	2001	210
1697	325	1741	2,500	1787	290	1831	550	1875	600	1914	500	1957	525	2002	100
1698	375	1742	5,250	1788	8,000	1832	1,900	1876	3,000	1915	100	1958	2,400	2003	2,400
1699	350	1743	675	1789	210	1833	7,000	1877	800	1916	550	1959	800	2004	210
1700	160	1744	9,000	1790	1,100	1834	13,000	1878	950	1917	200	1960	260	2005	260
1701	325	1745	1,150	1791	125	1835	7,000	1879	600	1918	350	1961	950	2007	425
1702	60	1746	550	1792	2,500	1836	325	1880	400	1919	30	1962	190	2008	1,800

PRICES REALIZED FOR SALE 889---12/8-9/2004

United States Stamps and Covers

Robert A. Siegel Auction Galleries, Inc.
60 East 56th Street, 4th Floor, New York, NY 10022
Tel (212) 753-6421 Fax (212) 753-6429

Lot#	Realized	Lot#	Realized	Lot#	Realized	Lot#	Realized
2009	850	2050	2,000	2092	R	2133	2,900
2010	R	2051	230	2092	R	2134	625
2010	R	2052	220	2093	2,100	2135	280
2011	3,250	2053	435	2094	230	2136	1,700
2012	200	2054	1,050	2095	1,350	2137	900
2013	1,100	2055	4,500	2096	R	2138	625
2014	575	2056	125	2096	R	2139	250
2015	425	2057	260	2097	2,100	2140	1,400
2016	400	2058	600	2098	950	2141	800
2017	450	2059	575	2099	525	2142	180
2018	260	2061	210	2100	375	2143	600
2019	1,400	2062	200	2101	3,500	2144	900
2020	210	2063	575	2102	425	2145	160
2021	550	2064	525	2103	800	2146	3,500
2022	R	2065	R	2104	2,200	2147	425
2022	R	2065	R	2105	1,050	2148	220
2023	575	2066	220	2106	170	2149	3,500
2024	600	2067	450	2107	700	2150	450
2025	1,000	2068	R	2108	300	2151	2,300
2026	1,500	2068	R	2109	425	2152	1,000
2027	950	2069	525	2110	850	2153	450
2028	1,350	2070	900	2111	900	2154	170
2029	260	2071	190	2112	850	2155	270
2030	300	2072	700	2113	850	2156	45
2031	160	2073	2,800	2114	230	2157	3,500
2032	350	2074	485	2115	100	2158	160
2033	1,050	2075	550	2116	250	2159	280
2034	240	2076	450	2117	475	2160	600
2035	475	2077	750	2118	550	2161	180
2036	350	2078	210	2119	500		
2037	300	2079	375	2120	2,600		
2038	450	2080	300	2121	220		
2039	1,000	2081	2,800	2122	950		
2040	1,100	2082	700	2123	2,300		
2041	325	2083	3,500	2124	600		
2042	2,000	2084	5,000	2125	1,400		
2043	270	2085	950	2126	75		
2044	500	2086	1,150	2127	675		
2045	300	2087	180	2128	650		
2045	450	2088	375	2129	1,500		
2046	1,800	2089	750	2130	675		
2047	150	2090	190	2131	400		
2048	110	2091	230	2132	2,300		