

Tuesday, Wednesday, Thursday
and Friday
March 22-25, 2005

Outstanding United States Stamps

Featuring

THE ESTATE OF JOHN BUCK

THE COLLECTION OF A
MIDWESTERN GENTLEMAN

PLATE BLOCKS AND
COMPLETE SHEETS

Robert A. Siegel

AUCTION GALLERIES, INC.

www.siegelauctions.com

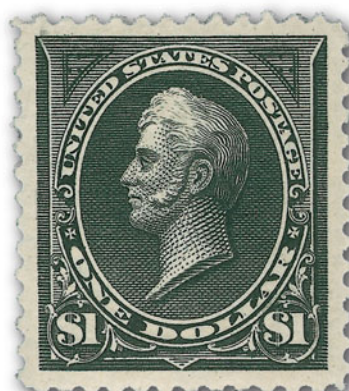

Sale 891

Tuesday, Wednesday, Thursday and Friday,
March 22-25, 2005

Outstanding United States Stamps

Featuring

The Estate of John Buck

The Collection of a Midwestern Gentleman

An Important Collection of
Plate Blocks and Complete Sheets

Most lots are offered without reserves

Pre-sale exhibition

Monday, March 21 — 10:00 a.m. to 4:00 p.m.

Tuesday, March 22 — 10:00 a.m. to 12:00 p.m.

Friday, March 25 — 10:00 a.m. to 12:00 p.m.
or by appointment (please call 212-753-6421)

**On-line catalogue, e-mail bid form, resources and
the Siegel Encyclopedia are available on our web site:**

www.siegelauctions.com



Arrangement of Sale

First session (lots 2001-2507)

Tuesday, March 22, at 1:30 p.m.

Essays and Proofs	pages 4-7
Postmasters' Provisionals, 1847 Issues	8-14
1851-56 Issue	15-27
1857-60 Issues and Reprints	28-56
1861-66 Issue	57-70
1867-68 Grilled Issues	71-88
1861-66 Re-Issue	88-92

Second session (lots 2508-2737)

Wednesday, March 23, at 10:30 a.m.

1869 Pictorial Issue and Re-Issue	93-111
1870-93 Bank Note Issues	112-130

Third session (lots 2738-3205)

Wednesday, March 23, at 1:30 p.m.

1870-93 Bank Note Issues	131-140
Columbian Issue	141-151
1894-98 Bureau Issues.....	151-163
Trans-Mississippi Issue	164-168
Pan-American, 1902-08 Issues.....	169-176
Louisiana Purchase to Panama-Pacific Issue	177-197

Fourth session (lots 3206-3425)

Thursday, March 24, at 10:30 a.m.

1912-23 and Later Issues.....	198-221
-------------------------------	---------

Fifth session (lots 3426-3730)

Thursday, March 24, at 1:30 p.m.

United States Plate Blocks and Sheets	223-280
---	---------

Followed by U.S. Hunting Permits (Sale 892)

Sixth session (lots 3731-4168)

Friday, March 25, at 1:30 p.m.

Air Post thru Registration	281-284
Postage Due	285-292
Offices in China and Officials	293-303
Newspapers and Periodicals	304-311
Parcel Post thru Post Office Seals	311-314
Confederate States thru U.S. Possessions	315-316
U.S. Group Lots and Collections.....	316-325

On the cover

Above: Lot 3473

Front Cover: Lots 2038, 2173, 2477, 2557, 2565, 2907, 3391

Back Cover: Lots 2163, 2329, 2386, 2536, 2738, 3135, 3650



2001EX



2002EX



2003



2004EX



2005EX



2008EX

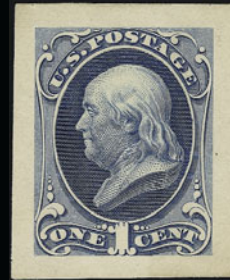

2009

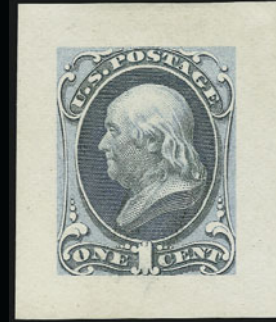

2010



2007



2011



2012

FIRST SESSION (LOTS 2001-2507)
TUESDAY, MARCH 22, 2005, AT 1:30 P.M.

OUTSTANDING UNITED STATES STAMPS

ESSAYS AND PROOFS

- 2001 E **3c 1851 Issue Essays.** Five, comprising Nos. 11-E4b in Black, 11-E8a in Green, 11-E12b in Blue, 11-E14a in Green and Rose Pink, bright colors, Nos. 11-E12b and 11-E14a (Rose Pink) cut to shape, others stamp size, Nos. 11-E8a and 11-E14a (Rose Pink) with small thin spots, Fine-Very Fine appearing group(Photo Ex) 1,700.00
- 2002 P **1c-90c 1857 Reprints, Plate Proofs on Card (40P4-47P4).** Large margins, brilliant colors, Very Fine(Photo Ex) 450.00
- 2003 E **90c Blue, First Design, Imperforate (62a; 72-E7g).** Privately perforated to resemble the rare Scott 62a, unused (no gum), Very Fine appearance, an excellent substitute for the extremely rare 90c First Design, which catalogs \$32,500.00, with copy of 1998 P.F. certificate E. 500-750
- 2004 P **1c-90c 1861 Issue, Plate Proofs on India (63P3, 66P3, 76P3, 68P3, 69P3, 78P3, 71P3, 72P3).** All values represented, large margins, few faults as often associated with this fragile paper, otherwise Fine-Very Fine(Photo Ex) 535.00
- 2005 TC **2c 1861-66 Designs, Trial Color Plate Proofs on India (73TC3).** Six, incl. Scarlet, Dull Rose, Olive Green, Green, Dull Chalky Blue and Light Blue, large margins to one just touched, few small faults often associated with this fragile paper, otherwise Fine-Very Fine.....(Photo Ex) 1,750.00



2006

- 2006 P 24c Green & Violet, Plate Proof on India (120P3). Bottom imprint and plate no. block of eight, large margins, rich colors, couple minor imperfections as usually found on this fragile paper, still Very Fine and choice for this scarce 24c 1869 Pictorial plate block 1,450.00
- 2007 P 30c Ultramarine & Carmine, Plate Proof on India (121P3). Bottom right corner margin imprint block of twelve, large margins other sides, deep rich colors, few small faults as usually found on this fragile paper, appears Very Fine 1,530.00
- 2008 P 24c-90c 1869 Pictorial Issue, Plate Proofs on Card (120P4-122P4). Large margins, brilliant colors, Very Fine-Extremely Fine.....(Photo Ex) 425.00
- 2009 P 1c Ultramarine, Panama-Pacific Small Die Proof (145P2a). Beautiful deep color, characteristic light toning, Extremely Fine, it is believed that only 3-5 were produced 1,200.00
- 2010 P 1c Ultramarine, Panama-Pacific Small Die Proof (145P2a). Large margins, bright color, characteristic light toning, Extremely Fine, scarce, it is believed that only 3-5 were produced. 1,200.00
- 2011 TC 1c Franklin, Black, Trial Color Plate Proof on Card (156TC4). Top imprint and plate no. block of sixteen, choice margins, Extremely Fine, Scott Retail as four blocks of four..... 560.00
- 2012 P 1c Black, Atlanta Trial Color Plate Proof on Card (156TC). Bottom imprint and plate no. block of twelve, large margins, Very Fine and choice, scarce plate block 660.00



2013



2015EX



2014

No. 125

PRINTED BY THE CONTINENTAL BANK NOTE CO. NEW YORK



2017EX



2016EX

American Bank Note Co. New York



2018

- 2013 **1c Ultramarine, Plate Proof on India (156P3).** Bottom imprint and plate no. block of sixteen, fresh color and choice margins, heavy partially broken crease through the third vertical pair, otherwise Extremely Fine..... 1,260.00
- 2014 P **1c Ultramarine, Plate Proof on India (156P3).** Bottom imprint and plate no. block of fourteen, on original card backing, choice color and margins, Extremely Fine 1,150.00
- 2015 P **1c-\$5.00 Columbian, Plate Proofs on Card (230P4-245P4).** Large margins, rich colors, Very Fine-Extremely Fine set..... 1,435.00
- 2016 P **\$1.00-\$4.00 Columbian, Large Die Proofs Printed Directly on Card (241P1 var, 242P1 var, 244P1 var).** 142 x 219mm with full die sinkage, American Bank Note Co. imprints, \$4.00 some light toning, otherwise Very Fine(Photo Ex) 1,350.00
- 2017 P **2c-\$5.00 1894 Bureau Issue, Large Die Proofs on India (250P1, 253AP1, 256P1-263P1).** Nearly complete (less 1c, 4c and 5c), 2c Ty. I, 3c Ty. II, all die sunk on 150 x 200mm cards, all have "ghost" impressions of old Scotch tape marks, fortunately all of these marks are clear of the die sinkage areas, otherwise Very Fine(Photo Ex) 3,725.00
- 2018 TC **3c Light Red Violet, Large Die Trial Color Proof on India (253TC1).** Die sunk on 64 x 64mm card, barely showing full die sinkage, bright color, Very Fine, listed but unpriced in Scott E. 500-750

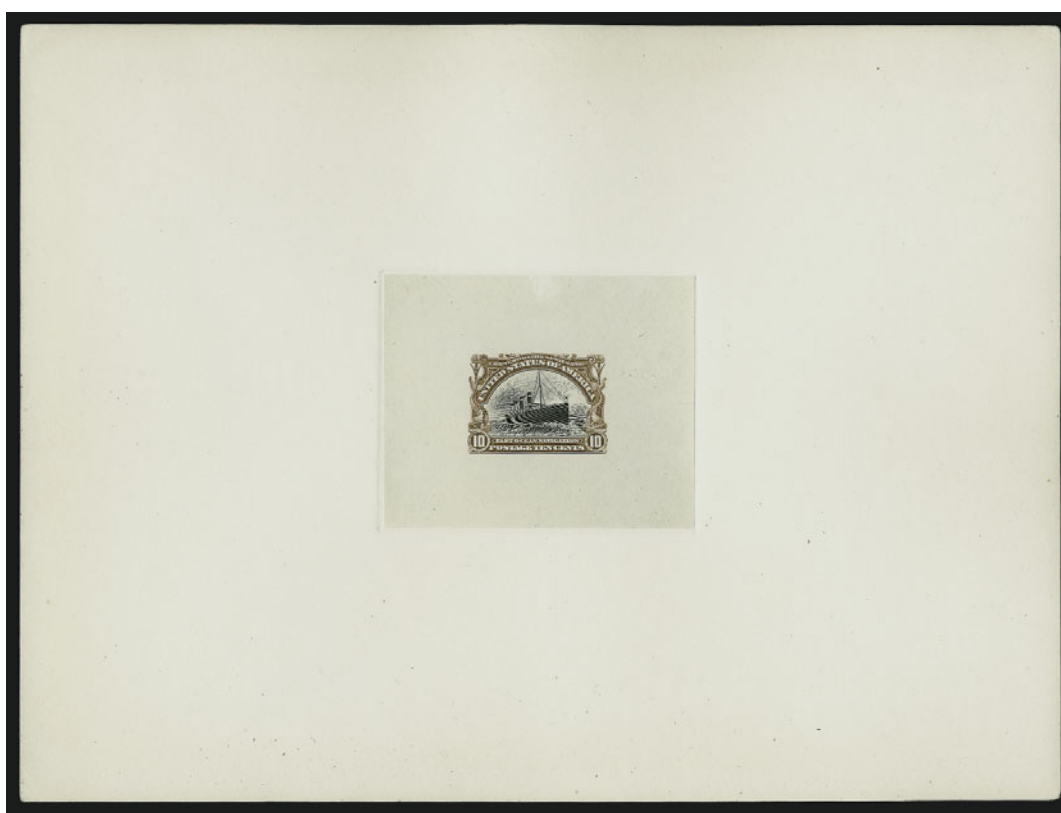

2019EX

- 2019 P **1c-10c Pan-American, Large Die Proofs on India (294P1-299P1).** Die sunk on approximately 203 x 152mm cards with full die sinkage, rich colors, fresh and Very Fine..... (Photo Ex) 3,450.00
- 2020 P **Plate Proofs on Card.** 29, incl. Nos. 40P4, 42P4-44P4, 183P4, 185P4, 205P4-211P4, 213P4-218P4, 219P4, 220P4-222P4, 224P4-229P4, large margins except 42P4 just in at bottom, fresh and Very Fine.....Not illustrated 1,215.00
- 2021 P **Plate Proofs on Card.** 27, incl. State Dept. from 1c-90c, War Dept., E1P4-E3P4, LO1P4, LO2P4, large margins, Very Fine and choice.....Not illustrated 356.00
- 2022 **Essays, Proofs and Specimens.** Approximately 50 items on two stock sheets, includes die and plate essays, Decalcomanias with 2c Black Jack part bottom imprint strip of three, 1c and 2c 1869 Small Numeral plate essays, 1890 trial color plate proof pair on wove paper with original gum, 3c "August" (formerly No. 56), sensitive ink plate essays, 206 Douglas Patent, No. 156 Pinkish laid paper, 156 India proof blocks and large die, 184-E15b and 150-E5a (both cut close), specimens with No. 65 Ty. B, 191, 233 and 287, mixed condition, still lots of good useful material to be found in this lot.....Not illustrated E. 1,500-2,000



2023



2024



2025



2026



2027



2028



2029



2030



2031EX



2032

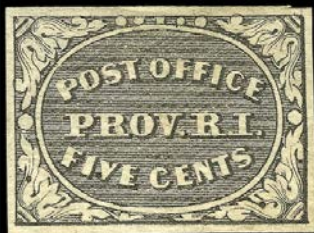

2033

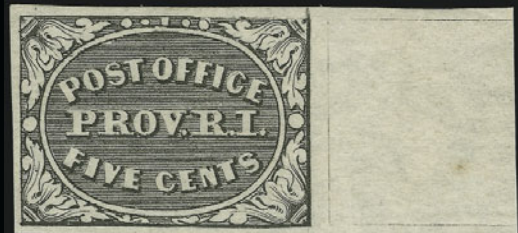

2034

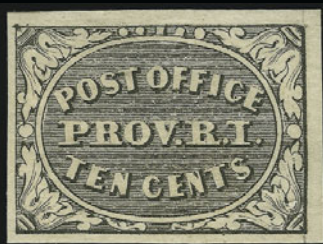

2035

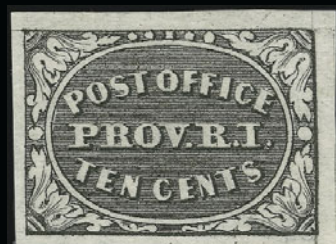

2036



2037

POSTMASTERS' PROVISIONALS

- 2023 (★) **New York N.Y., 5c Black, "ACM" Initials (9X1).** Unused (no gum), full to large margins all around, sharp impression, Very Fine and choice, with 2004 P.S.E. certificate (VF 80)..... 525.00
- 2024 (★) **New York N.Y., 5c Black, "ACM" Initials (9X1).** Unused (no gum), ample to huge margins, fresh and bright, small thin spot, Extremely Fine appearance..... 1,400.00
- 2025 (★) **New York N.Y., 5c Black, "ACM" Initials (9X1).** Unused (no gum), ample margins to clear at top, small repair in right margin, Fine appearance, with 1995 P.F. certificate..... 1,400.00
- 2026 **New York N.Y., 5c Black, "ACM" Initials (9X1).** Full even margins, two neat bold blue pen strokes, Extremely Fine, with 2002 P.F. certificate..... 525.00
- 2027 **New York N.Y., 5c Black, "ACM" Initials (9X1).** Large margins all around, clear initials, penstrokes and trace of red circular datestamp at top right, small thin spot at top, appears Extremely Fine 625.00
- 2028 **New York N.Y., 5c Black, "ACM" Initials (9X1).** Clear margins to just barely in, tied by well-struck red "Paid" cancel on small piece, fresh and bright, faint vertical crease at top left, appears Fine, with 2004 P.F. certificate..... 575.00
- 2029 **New York N.Y., 5c Black, "ACM" Initials (9X1).** Horizontal pair, large margins to cut in, each with red "Paid" in arc and left stamp also with the edge of matching New York circular datestamp, trivial margin crease at top left, otherwise Fine 1,450.00
- 2030 **New York N.Y., 5c Black, "ACM" Initials, Sperati Reproduction (9X1 var).** Characteristic Sperati flaw covered over, large margins to clear, three neat horizontal penstrokes, Very Fine, with 2004 P.F. certificate E. 200-300
- 2031 **New York N.Y., 5c Black, "ACM" Initials and Varieties (9X1, 9X1a, 9X1b, 9X1e).** One of each plus two extra No. 9X1, nearly all complete margins, two 9X1's are unused (no gum), 9X1a red New York circular datestamp, others ms. cancels, mixed condition, Fine appearing lot..... (Photo Ex) E. 750-1,000
- 2032 ★ **Providence R.I., 5c Gray Black (10X1).** Position 9 with **bottom right corner sheet margins**, original gum, lightly hinged, Extremely Fine Gem..... 350.00
- 2033 ★ **Providence R.I., 5c Gray Black (10X1).** Original gum, h.r., large margins all around, light brownish gum toning, otherwise Very Fine 350.00
- 2034 (★) **Providence R.I., 5c Gray Black (10X1).** Unused (no gum), large margins incl. **sheet margin at right**, crisp impression, Extremely Fine, with 1995 P.F. certificate 350.00
- 2035 ★ **Providence R.I., 10c Gray Black (10X2).** Original gum, ample to large margins, small thin spot, Very Fine appearance 1,100.00
- 2036 (★) **Providence R.I., 10c Gray Black (10X2).** Position 3, unused (no gum), huge margins incl. **top right corner sheet margins**, intense shade and impression, Extremely Fine Gem, with 2001 P.F. certificate..... 1,100.00
- 2037 (★) **Providence R.I., 10c Gray Black (10X2).** Unused (no gum), large margins to clear, small tear and small surface scrape at bottom center, small thin at left center, appears Fine, with 2004 P.F. certificate..... 1,100.00

- 2038 **St. Louis Mo., 10c Black on Greenish (11X2).** Type I, Position 2, large margins to clear at top, tied by red "St. Louis Mo. Nov. 28" circular datestamp on small piece, lifted and hinged in place to confirm soundness of the stamp

VERY FINE AND CHOICE. A BEAUTIFUL AND RARE EXAMPLE OF THE 10-CENT ST. LOUIS POSTMASTER'S PROVISIONAL CANCELLED SOLELY BY THE RED CIRCULAR DATESTAMP.

Ex Ferrary and with his small purple trefoil at bottom right. With 2004 P.F. certificate... 5,000.00



2038



2040



2041



2042



2043



2044



2045



2046



2047



2048



2048A



2049



2050



2051



2052



2053



2054

1847 ISSUE

- 2039 ★ **5c Red Brown (1).** Original gum, small h.r., large margins all around, deep rich color, tiny corner margin crease at top right entirely outside design (could be trimmed leaving a full margin)

EXTREMELY FINE. A FRESH AND RICHLY-COLORED ORIGINAL-GUM EXAMPLE OF THE 5-CENT 1847 ISSUE.

This was the top stamp in the vertical strip of three from the Caspary sale. With 2004 P.F. certificate..... 6,250.00



2039

- 2040 (★) **5c Red Brown (1).** Unused (regummed), large margins to clear at bottom right corner of frameline, rich color, small tear at bottom and thin spot in corner, otherwise Fine..... 2,500.00
- 2041 **5c Red Brown (1).** Enormous margins all around incl. **right sheet margin**, rich color, New York red square grid cancel, Extremely Fine Gem, a beautiful used example of the 5c 1847 Issue, with 2004 P.F. certificate 550.00
- 2042 **5c Dark Brown (1a).** Large margins to full, intense shade and impression nicely contrasted by red grid cancel, fresh and Extremely Fine, with 1984 P.F. certificate 625.00
- 2043 **5c Red Brown (1).** Large even margins, bright red cancel, handsome bright shade, Extremely Fine, with 2004 P.F. certificate 550.00
- 2044 **5c Red Brown (1).** Enormous margins to full incl. part of adjoining stamps at sides, neat strike of New York red square grid cancel, Extremely Fine, with 1997 P.F. certificate 550.00
- 2045 **5c Red Brown (1).** Ample to large margins, worn impression, tied by **black "Princeton N.J. Mar. 21"** circular datestamp on small blue piece, Very Fine, scarce cancelled solely by a black town datestamp 950.00
- 2046 **5c Red Brown (1).** Large to enormous margins, lovely bright color and clear impression, cancelled by several strikes of **red "Free" cancel**, small thin spot, Extremely Fine appearance, with 1998 P.F. certificate 950.00
- 2047 **5c Brown (1).** Large even margins incl. **sheet margin at left**, deep rich color, red New York square grid cancel, couple faint short creases, Extremely Fine appearance 550.00
- 2048 **5c Red Brown (1).** Ample to huge margins, fresh color and clear impression, light blue circular datestamp, faint vertical crease, Extremely Fine appearance..... 675.00
- 2048A **5c Red Brown (1).** Bright shade, three ample to large margins, just touching at top, red square grid cancel, fresh and Fine 550.00
- 2049 **5c Red Brown (1).** Full margins to just in, cancelled by clear strike of **green grid** cancel, few faults, appears Fine, scarce with the green cancel..... 1,800.00
- 2050 **5c Red Brown (1).** Full margins to just clear, bright color, neat strike of **red "5" numeral** cancel, Fine, with 1987 Holcombe certificate 650.00
- 2051 **5c Red Brown (1).** Three large margins incl. **sheet margin at left**, just in at bottom, neat strike of red New York square grid cancel, Fine, with 1983 P.F. certificate..... 550.00
- 2052 **5c Brown (1).** Full to large margins, red square grid cancel, thin spots, crease ending in small tear, otherwise Very Fine 550.00
- 2053 **5c Red Brown (1).** Clear margins, rich color, orange-red grid cancel, Fine..... 550.00
- 2054 **5c Red Brown (1).** Horizontal pair, large margins on three sides, in at bottom, **blue grid** cancels, vertical crease in right stamp, otherwise Very Good 1,185.00
- 2055 **5c Red Brown, 10c Black (1, 2).** Four 5c and two 10c, 5c incl. pre-print paper fold, "slip print", stitch watermark, 10c incl. Double Transfer Ty. B and red Mobile "Paint Red" grid (margins added), others mixed quality, Very Good-Very Fine appearance..... *Not illustrated* E. 1,000-1,500



2056

2056

5c Deep Orange Brown (1b). Enormous margins all around incl. **top left corner sheet margins** and entire frameline of adjoining stamp at bottom, extraordinary coppery shade on deeply blued paper, nicely contrasted by **blue grid** cancels, faint crease mostly in top margin

EXTREMELY FINE APPEARANCE. A RARE CORNER-MARGIN EXAMPLE OF THE 5-CENT 1847 ISSUE IN A SPECTACULAR DEEP ORANGE BROWN SHADE.

This distinctive Deep Orange Brown shade is rarely encountered. Compared with many 5c 1847 Orange Brown (or Brown Orange) stamps, which cover a wide spectrum of shades (including some undeserving washed-out examples with certificates), this intense Orange Brown on deeply blued paper is in a class of its own. To find this shade represented by a corner-margin example is even more remarkable.

Ex Matthies..... 1,785.00

2057

5c Brown Orange (1b). Full to large margins, bright shade and late impression, light **blue** cancel, Very Fine, with 1981 P.F. certificate 1,785.00



2057



2058

2058

5c Brown Orange (1b). Full to large margins, very poor impression from a worn plate, bold red square grid cancel, Very Fine and choice, with 1993 P.F. and 1996 P.S.E. certificates (the latter stating Pale Brown Orange) 1,750.00

2059

10c Black (2). Position 71R, huge margins including **sheet margin at left**, full bottom margin, sharp impression, bold sharp strike of blue grid cancel, small faint corner crease entirely in sheet margin at left (far away from design)

EXTREMELY FINE. A RARE EXAMPLE OF THE 10-CENT 1847 WITH WIDE SHEET MARGIN.

Ex Sweet and Wall. With 2000 P.F. certificate.. 1,400.00



2059



2060



2061



2062



2063

- 2060 **10c Black (2).** Large margins to full, bright shade, neat strike of New York red square grid cancel, Very Fine and choice, with 1984 P.F. certificate 1,350.00
- 2061 **10c Black (2).** Full even margins all around, intense color nicely contrasted by red grid cancel, Very Fine and choice, with 1991 and 2004 P.F. certificates..... 1,350.00
- 2062 **10c Black (2).** Huge margins showing parts of both stamps at top and bottom, red circular datestamp, faint corner crease at bottom right, Extremely Fine appearance 1,350.00
- 2063 **10c Black (2).** Three large margins, ample at top, blue cork cancel, Very Fine 1,400.00



2064

- 2064 **10c Black (2).** Two singles — these once formed a vertical pair but are affixed to piece in opposite order, Position 36R at top and 26R at bottom — one has large margins to clear, other has large margins all around, fine impression, tied by blue "Troy N.Y. Aug. 13" circular datestamp on small piece, bottom stamp with faint toning from gum, Very Fine and Extremely Fine, ex Waterhouse, Emerson, Newbury and Wall, with 1996 P.F. certificate 2,800.00



- 2065 **10c Black (2).** Large margins to clear, bright red grid cancels, small thin spot at left and light diagonal crease at bottom right, appears Very Fine 1,350.00
- 2066 **10c Black (2).** Ample to large margins, red grid cancel, tiny thin spot, small crease at bottom, Very Fine appearance 1,350.00
- 2067 **10c Black (2).** Three large margins, clear at bottom, red grid cancel, sharp impression, tiny corner crease at bottom right, otherwise Fine 1,350.00
- 2068 **10c Black, Short Transfer at Top (2 var).** Clear to large margins, sharp impression on fresh paper, light red circular datestamp, Fine 1,450.00
- 2069 ★ **5c Red Brown, Reproduction (3).** Without gum as issued, large to huge margins incl. sheet margin at top, rich color, Extremely Fine Gem 725.00
- 2070 ★ **5c Red Brown, Reproduction (3).** Without gum as issued, large even margins, rich color and proof-like impression, Extremely Fine, with 1985 P.F. certificate 725.00
- 2071 ★ **5c Red Brown, Reproduction (3).** Without gum as issued, large even margins all around, brilliant color, Extremely Fine, with 1986 P.F. certificate 725.00
- 2072 ★ **5c Red Brown, Reproduction (3).** Without gum as issued, full margins, bright color, Very Fine 725.00
- 2073 ★ **5c Red Brown, Reproduction (3).** Without gum as issued, ample to large margins, tiny mark in the extreme bottom left corner margin, otherwise Very Fine 725.00
- 2074 ★ **10c Gray Black, Reproduction (4).** Without gum as issued, large margins, sharp impression, fresh and Extremely Fine, with 1986 P.F. certificate 900.00
- 2075 ★ **10c Gray Black, Reproduction (4).** Without gum as issued, full to large margins, hand-some charcoal shade, Very Fine and choice, with 1992 P.F. certificate 900.00
- 2076 ★ **10c Gray Black, Reproduction (4).** Without gum as issued, large margins to clear, detailed impression, Very Fine 900.00

1851-56 ISSUE



2077

2077 **1c Blue, Ty. Ia (6).** Position 92R4, large to huge margins all around incl. **sheet margin at bottom**, bright color, neat strike of town datestamp

EXTREMELY FINE GEM. A REMARKABLE EXAMPLE OF THE RARE 1851 ONE-CENT TYPE Ia IMPERFORATE ISSUE.

Type Ia was furnished by only eighteen of the 1,000 plate positions that produced imperforate 1c 1851 stamps. Stamps printed from Plate 4 were issued in April, May and briefly in June 1857 before perforations were introduced. The relatively small number of imperforate Plate 4 stamps issued during this period explains the rarity and desirability of any of the imperforate stamp types produced from this plate (Ia, Ic, II, III and IIIa). The extremely rare Type Ia, showing the full design at bottom, was furnished only by 18 of the 200 subjects on Plate 4 (the remaining two bottom-row positions were sub-type Ic).

With 2000 P.F. certificate 11,000.00



2078

1c Blue, Ty. Ic/Ia (6b/6). Vertical pair, Positions 83L4/93L4, top stamp Ty. Ic from Relief E, large margins to just in, deep rich color, clear strike of "Ann Arbor Mich. Jun. 21, 1858" circular datestamp, tiny thin speck at top not mentioned on accompanying certificate

FINE APPEARANCE. A RARE VERTICAL PAIR OF THE TYPE Ic AND Ia IMPERFORATE ONE-CENT 1851 ISSUE. THIS COMBINATION CAN ONLY OCCUR IN THREE PLACES ON PLATE FOUR.

Plate 4 was brought into service at almost the same time that perforations were adopted, thus imperforate stamps from Plate 4 were only in use for a very short period of time. The 1858 yeardate on this pair indicates that it was used long after perforations were adopted.

This combination of types only occurs in vertical pairs in three places on the plate. The Scott Catalogue does not list this vertical combination of Type Ic (Relief E) and Type Ia (Relief F). Scott Retail as two singles..... 13,250.00

2078

2079

1c Blue, Ty. IIIa/III/Ia (8A-8-6). Positions 75/85/95L4, vertical strip of three with combination of three different desirable types from Reliefs D, E and F, large margin at left and bottom, clear at top, slightly in at right, rich Plate 4 color, light N.Y. town circular datestamps

A FINE AND REMARKABLE STRIP OF THREE INCLUDING THE RARE TYPE Ia. ONLY 18 OF 20 POSITIONS ON THE BOTTOM ROW OF PLATE 4 PRODUCED THIS TYPE.

Stamps printed from Plate 4 were issued in April, May, and briefly in June 1857 before perforations were introduced. The relatively small number of imperforate Plate 4 stamps issued during this period explains the rarity and desirability of any of the imperforate stamp types produced from this plate (Ia, Ic, II, III, IIIa).

Scott Retail as Ty. III-Ia pair and IIIa single 16,550.00



2079

2080

1c Blue, Ty. Ic (6b). Position 96R4 with Curl in "C" of "Cent", rich color, neat strike of 1857 circular datestamp, faint vertical crease at right, small thins and expert repair at bottom adding portions of margin and design, Very Fine appearance, scarce position of this sub-type, with 2003 P.F. certificate 9,000.00



2080



- 2081° ★ **1c Blue, Ty. II (7).** Plate 2, original gum, lightly hinged, full to large margins incl. part of adjoining stamp at bottom, deep rich color
EXTREMELY FINE. A REMARKABLY FRESH ORIGINAL-GUM EXAMPLE OF THE 1851 IMPERFORATE ONE-CENT TYPE II ISSUE.
With 1999 P.F. certificate. 1,200.00
- 2082 ★ **1c Blue, Ty. II (7).** Plate 2, original gum, lightly hinged, full to large margins, bright color and paper
VERY FINE AND CHOICE EXAMPLE OF THE 1851 IMPERFORATE ONE-CENT TYPE II ISSUE.
With 2004 P.F. certificate. 1,200.00
- 2083 ★ **1c Blue, Ty. II (7).** Position 45R2 with **horizontal guide line in hair**, original gum, lightly hinged, large margins to barely touched, bright color, Very Fine example of this scarce position, with 2004 P.F. certificate 1,200.00
- 2084 **1c Blue, Ty. II (7).** Plate 2, top row position with huge margins all around, deep shade, grid cancel, Extremely Fine Gem 160.00
- 2085 **1c Blue, Ty. II (7).** Plate 2, huge margins all around incl. part of adjoining stamp at top, bright color, light strike of town datestamp, faint diagonal crease at bottom left visible only in fluid, Extremely Fine appearance 160.00
- 2086 **1c Blue, Ty. II (7).** Plate 1E, horizontal strip of three, huge margins to just in incl. part of three adjoining stamps at bottom, fresh and bright color, clear **blue** "Louisville Ky. Mar. 3" datestamps, fresh and Very Fine, multiples from Plate 1E are extremely desirable, with 2002 P.F. certificate 572.00
- 2087 **1c Blue, Ty. II, Major Plate Crack (7 var).** Position 2L2, margins virtually all around, deep rich color with the plate flaw prominently visible at right, light strike of **red New York Carrier cancel**, trivial hardly noticeable corner crease, otherwise Very Fine example of this dramatic plate variety 410.00
- 2088 **1c Blue, Ty. II, Major Plate Crack (7 var).** Positions 2L, 13L and 23L2, three of the five positions showing the flaw, used, margins to slightly in, Very Good-Fine examples of these scarce positions *Not illustrated* 1,125.00
- 2089 **1c Blue, Ty. II (7).** Used, seven singles and two strips of three, some plated, includes huge corner copy of Position 1L2 (bit smudgy cancel), stamps in one strip of three (ms. cancel) are Pos. 23-25L2 (left stamp major plate crack), slightly mixed quality, Fine lot ...
..... *Not illustrated* E. 300-400
- 2090 **1c Blue, Ty. II, IV (7, 9).** Large margins to just touched, first Position 79R2 and with light circular datestamp, second Position 79L1L, and with **New York Ocean Mail** cancel, Very Fine, No. 7 with 1992 P.S.E. certificate **(Photo Ex)** 390.00



2091

2091

1c Blue, Ty. III (8). Position 46L4, large balanced margins all around, beautiful deep Plate 4 shade and very clean impression, unobtrusively cancelled by a faintly-struck circular datestamp

EXTREMELY FINE GEM. A PERFECT EXAMPLE OF THIS RARE IMPERFORATE 1851 ONE-CENT TYPE III FROM PLATE 4. THE IDEAL STAMP FOR A METICULOUS COLLECTOR WHO REQUIRES ONLY VERY LIGHTLY CANCELLED HIGH-QUALITY USED CLASSICS.

Position 46L4 is an E Relief entry that has a very wide break in the top line and medium-large break in the bottom line. Having examined and sold hundreds of imperforate 1c 1851 Type III stamps, we can confidently rank this example as one of the Top 10 used singles extant, in terms of margins, color, impression and cancellation.....

..... 3,250.00

2092

1c Blue, Ty. III (8). Full to large margins incl. **part of left sheet margin**, deep rich Plate 4 color, neat strike of Mobile Ala. circular datestamp

VERY FINE AND CHOICE. A MOST ATTRACTIVE USED EXAMPLE OF THE SCARCE 1851 IMPERFORATE ONE-CENT TYPE III FROM PLATE 4.

With 1990 P.S.E. certificate 3,250.00



2092



2093

2093 (★) 1c Blue, Ty. IIIa, Double Transfer, One Inverted (8A). Position 81L1E, unused (no gum), **huge left sheet margin showing traces of previous inverted entry**, other sides ample to slightly in, beautiful rich Plate 1 Early shade and impression, minor faults incl. sealed tear into design at bottom

FINE APPEARANCE. AN EXCEEDINGLY RARE UNUSED SHEET-MARGIN EXAMPLE OF THE ONE-CENT 1851 TYPE IIIA DOUBLE TRANSFER/ONE INVERTED FROM PLATE ONE EARLY.

After the first three entries were made on Plate 1 from the original three-subject transfer roll (Pos. 10/20/30R at upper right), they were erased from the plate. Before the siderographer began again, using a new transfer roll, the plate was rotated 180 degrees. Thus, Positions 71/81/91L on the printed sheet (at lower left) occupy the spaces from which the original entries were erased. The erasures were not complete, which left traces of the earlier entries inverted in relation to the other subjects. The inverted transfers were shifted to the left of the finished subjects, which created impressions on the sheet margins of 71, 81 and 91L. For this reason, sheet-margin examples of the Inverted Transfer positions are extremely desirable. 5,250.00

2094

1c Blue, Ty. IIIa (8A). Position 80L1E, large to huge margins with straddle-pane margin at right and part of the adjoining stamp at left, the distinctive Powder Blue shade of Plate 1 Early printings, New York circular datestamp

EXTREMELY FINE GEM. A MAGNIFICENT LARGE-MARGINED USED EXAMPLE OF THE 1851 ONE-CENT TYPE IIIA FROM PLATE ONE EARLY. VERY RARE IN THIS SUPERB QUALITY.

Ex Roland Anderson. With 1984 P.F. certificate for horizontal strip of three (right stamp)..... 1,050.00



2094



- 2095 **1c Blue, Ty. IIIa (8A).** Dark Plate 4 shade, full to large margins, cancelled by circular datestamp with ms. "12" on back, Extremely Fine 1,050.00
- 2096 **1c Blue, Ty. IIIa (8A).** Position 63L4, large margins to barely touched, deep rich color, neat strike of town datestamp, Very Fine and choice, with 1967 and 1988 P.F. certificates 1,050.00
- 2097 **1c Blue, Ty. IIIa (8A).** Three huge margins incl. part of adjoining stamp at left, just in at bottom, deep rich Plate 4 color, neat face-free strike of circular datestamp, fresh and Very Fine, with 1989 and 2004 P.F. certificates 1,050.00
- 2098 **1c Blue, Ty. IIIa (8A).** Position 89L4, clear to large margins with a stitch watermark variety, choice deep rich color, partial town circular datestamp confined mostly to the bottom left corner, small hardly noticeable crease at top, otherwise Very Fine 1,050.00
- 2099 **1c Blue, Ty. IIIa (8A).** Plate 1E, irregular margins cutting in at left, wide break at top, **green grid** cancel, Fine, rare with the colored cancel, Scott does not list the green cancel on this stamp 1,050.00
- 2100 **1c Blue, Ty. IIIa (8A).** Horizontal pair, full margins, deep dark color, bold large circular datestamps, partial repair of a small tear at right, small scraping in scrolls and margin only, otherwise Very Fine, with 1971 P.F. certificate 2,600.00
- 2101 **1c Blue, Ty. IIIa-II (8A-7).** Positions 19-20R1E, horizontal pair, bright Plate 1 Early shade, ample margins to slightly in, lightly struck grid cancels, crease in right stamp (Ty. II), otherwise Fine, Pos. 19R1E has a broken top line in later impressions 1,250.00
- 2102 (★) **1c Blue, Ty. IV (9).** Unused (no gum), large to huge margins, unusually deep rich color and crisp impression for a Plate 1 Late printing (undoubtedly an early impression from the reworked plate), bright and fresh paper, Extremely Fine Gem, a pristine stamp (and probably so due to the absence of gum), with 1986 P.F. certificate 300.00
- 2103 (★) **1c Blue, Ty. IV (9).** Position 91R1L, unused (no gum), large to huge margins incl. **bottom left corner sheet margins**, deep rich color, Extremely Fine Gem, a superb 1c 1851 Type IV 300.00
- 2104 (★) **1c Blue, Ty. IV (9).** Bottom row position on Plate 1L with single recut line at top, unused (no gum), large margins to just in incl. part of **sheet margin at bottom**, pretty bright shade, light corner creases affect three corners, otherwise Very Fine 300.00



- 2105 **1c Blue, Ty. IV (9).** Position 97R1L, margins all around including bottom sheet margin, unusually deep shade and proof-like impression for Plate 1L, light grid cancellation, Very Fine and choice, ex Koppersmith, with 1990 P.F. certificate 130.00
- 2106 **1c Blue, Ty. IV (9).** Position 73L1L with slight **double transfer**, large margins to clear incl. part of adjoining stamps at top, left and bottom, light strike of large Boston "Paid" grid, pretty color, Very Fine and choice, with 1984 P.F. certificate..... 140.00
- 2107 **1c Blue, Ty. IV (9).** Block of three, Positions 77-78/87L1L, large margins to just in, neat Philadelphia circular datestamp, faint corner crease at top left, otherwise Fine-Very Fine, Scott Retail as pair and a single 405.00
- 2108 **1c Blue, Ty. IV (9).** Attractive group of 17 plated positions from the left and right panes of Plate 1L, mostly top row positions incl. recut versions of earlier Ty. Ib positions and 10R1L, many with sheet margins, nice variety of shades, town and grid cancels, slightly mixed condition, otherwise Fine-Very Fine lot.....*Not illustrated* E. 500-750
- 2109 **1c Blue, Ty. IV (9).** 17 used singles, one pair and a horizontal strip of three, cancels include towns, grids and two ms., generally Fine lot, useful for plating.....*Not illustrated* E. 400-500
- 2110 **3c Copper Brown (10).** Large to huge margins virtually all around, incredibly beautiful intense color, neat grid cancellation, Very Fine and choice, a very scarce 3c 1851 shade 290.00
- 2111 **3c Orange Brown (10).** Full margins to clear, detailed impression and bright color, clear strike of **small red Boston "Paid"** cancel, Very Fine and choice, scarce with the small Boston "Paid" cancel struck in red..... 140.00
- 2112 ★ **3c Brownish Carmine (11).** Original gum, single h.r., full to mostly large margins with remarkably fresh and vibrant color, Extremely Fine, with 2001 P.F. certificate 325.00
- 2113 ★ **3c Brownish Carmine (11 var).** Original gum, lightly hinged, large margins to clear, deep rich color, Very Fine and choice..... 300.00
- 2114 **3c Brownish Carmine (11).** Huge margins all around incl. **left sheet margin** and parts of adjoining stamps above and below, **blue town datestamp** neatly struck clear of Washington's profile, intense shade, Extremely Fine Gem, with 2004 P.F. certificate 15.75
- 2115 **3c Dull Red (11).** Position 91L2, Jumbo margins all around incl. enormous **bottom left corner sheet margins** and significant portions of three adjoining stamps, neat strike of Cleveland circular datestamp, slightly oxidized, Extremely Fine Gem, a huge stamp 12.00
- 2116 **3c Claret (11 var).** Enormous margins incl. **top right corner sheet margins** and part of adjoining stamp at bottom, neat strike of Savannah circular datestamp, Extremely Fine Gem, a huge stamp, with 2004 P.F. certificate..... 17.00
- 2117 **3c Dull Red (11).** Enormous margins all around incl. part of adjoining stamp at top, brilliant color, neat strike of circular datestamp, Extremely Fine Gem, with 2004 P.F. certificate.... 12.00

- 2118 **5c Red Brown (12).** Large to huge margins all around incl. portion of adjoining stamp at left, magnificent deep rich color, clear impression, partial New Orleans La. circular datestamp, Extremely Fine Gem, with 1981 P.F. certificate..... 875.00



2118



- 2119 **5c Red Brown (12).** Ample to very large margins, deep rich color, bold town circular datestamp, Extremely Fine 875.00
- 2120 **5c Red Brown (12).** Huge margins to clear incl. trace of adjoining stamp at top, bright color, light strike of circular datestamp and trace of **red** cancel at top right, Very Fine and choice..... 1,050.00
- 2121 **5c Red Brown (12).** Full margins incl. part of adjoining stamp at right, light strike of New Orleans circular datestamp, Very Fine, with 1980 P.F. certificate 875.00
- 2122 **5c Red Brown (12).** Full to huge margins, rich color, **blue town** datestamps, light horizontal crease and tiny margin corner crease, otherwise Very Fine, great visual appeal and extremely rare with blue cancel, with 1990 P.F. certificate..... 1,000.00
- 2123 **5c Red Brown (12).** Position 1R, large margins to just in at top and incl. full guideline at left, rich color, tied by New Orleans circular datestamp and red New York transit datestamp on small blue piece, Fine, a rare plateable example of the 5c 1856 Issue.. 1,025.00
- 2124 **5c Red Brown (12).** Cancel removed (unused appearance), large margins to ample at bottom, rich color, thin spots and crease, otherwise Very Fine..... 875.00



2125

2125 **5c Red Brown (12).** Horizontal pair, large to huge margins all around, beautiful rich color, lightly cancelled by Wilmington (Del.) circular datestamp

EXTREMELY FINE GEM PAIR. SINGLE 5-CENT 1856 STAMPS WITH MARGINS OF THIS BREADTH ARE DIFFICULT ENOUGH TO FIND, BUT MULTIPLES OF THIS QUALITY ARE EVEN RARER.

Although the state abbreviation is struck off this pair, based on our records of 5c 1856 stamps and covers, we are certain that it originated in Wilmington, Delaware. 2,000.00



2126

2126 **10c Green, Ty. I (13).** Position 95L1, huge to enormous margins all around incl. portion of **bottom sheet margin** and adjoining stamp at right, lovely bright color and lightly cancelled by an almost face-free circular datestamp

EXTREMELY FINE GEM. EASILY ONE OF THE FINEST USED 1855 10-CENT TYPE I STAMPS WE HAVE EVER OFFERED.

With 1993 P.F. certificate..... 850.00



- 2127 **10c Green, Ty. I (13).** Large margins all around incl. **sheet margin at bottom**, pretty color, neat circular datestamp and part of red transit, tiny thin spot at bottom left in margin only, appears Extremely Fine, scarce with the bottom sheet margin 850.00
- 2128 **10c Green, Ty. I (13).** Large to huge margins all around, pretty pastel color, light strike of circular datestamp, Very Fine and choice, with 1986 P.F. certificate..... 850.00
- 2129 **10c Green, Ty. I (13).** Large margins to full incl. part of sheet margin at bottom, bright color, well-struck circular datestamp, Very Fine and choice, with 1988 and 2004 P.F. certificates..... 850.00
- 2130 **10c Green, Ty. I (13).** Full margins to clear at bottom, deep rich color, town datestamp, fresh and Very Fine, with 1983 P.F. certificate..... 850.00
- 2131 **10c Green, Ty. I (13).** Three ample to large margins, just touched at bottom, beautiful color, neat **New York Ocean Mail** datestamp, Fine and attractive 850.00
- 2132 **10c Green, Ty. I-III (13-15).** Four, each with **sheet margin**, Ty. I bottom left corner, Ty. II's left and right margins, Ty. III huge left straddle-pane with centerline, faults, magnificent Very Fine-Extremely Fine appearance(Photo Ex) 1,450.00
- 2133 **10c Green, Ty. I-IV (13-16).** Two used multiples: vertical strip of three, Ty. II/III/I, other a vertical pair, Ty. III/IV (recut at bottom), margins to cut in, rich colors, Fine, attractive exhibition items containing all four different types of the 10c 1855 Issue.....(Photo Ex) 6,350.00

- 2134 **10c Green, Ty. I (13).** Horizontal pair, full to large margins, bright shade, neat grid cancellations

EXTREMELY FINE. A SCARCE PAIR OF THE 1855 10-CENT GREEN TYPE I IN SOUND CONDITION WITH WIDE EVEN MARGINS.

Horizontal pairs and strips from the bottom row of the 10c 1855 Plate 1 are generally scarcer than vertical multiples containing one of the bottom-row positions (all Type I). This attractive pair shows the full shell at bottom right on each stamp.... 2,000.00



2134



- 2135 **10c Green, Ty. II (14).** Large even margins all around, deep rich color, light strike of **blue circular datestamp**, Extremely Fine Gem, with 1988 P.F. certificate 210.00
- 2136 **10c Green, Ty. II (14).** Enormous margins, bright shade, light strike of circular datestamp, Extremely Fine, with 1986 P.F. certificate..... 250.00
- 2137 **10c Green, Ty. II (14).** Large to huge margins incl. **sheet margin at left**, deep rich color, neat strike of Philadelphia circular datestamp, Extremely Fine, with 1987 P.F. certificate 200.00
- 2138 **10c Green, Ty. II (14).** Full even margins, dark shade, large Boston "Paid" grid, Very Fine 200.00
- 2139 **10c Green, Ty. II (14).** Horizontal pair, full to large margins, rich color, bold **New York Ocean Mail** datestamp, Very Fine-Extremely Fine, with 2003 P.F. certificate, Scott Retail with no premium for the cancel..... 450.00
- 2140 **10c Green, Ty. II, III (14, 15).** Large margins, neat strikes of town datestamps, Very Fine **(Photo Ex)** 400.00



2141

- 2141 ★ **10c Green, Ty. III (15).** Original gum, large even margins all around, bright shade on fresh white paper

EXTREMELY FINE. AN UNCOMMONLY CHOICE ORIGINAL-GUM EXAMPLE OF THE 1855 10-CENT TYPE III IMPERFORATE.

The majority of sound unused examples of the 10c 1855 are without gum, and the few original-gum singles have faults. This superb original-gum stamp has extraordinary freshness and full balanced margins. It ranks among the best three of the examples sold by our firm during the past 13 years..... 5,000.00

- 2142 ★ **10c Green, Ty. III (15).** Original gum, lightly hinged, large margins all around, deep rich color, faint horizontal crease at center is barely visible

EXTREMELY FINE APPEARANCE. A SCARCE ORIGINAL-GUM EXAMPLE OF THE 10-CENT TYPE III 1855 ISSUE.

With 2004 P.F. certificate..... 5,000.00

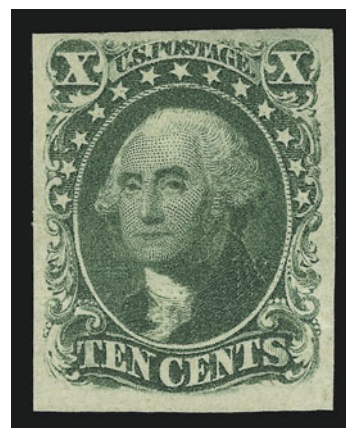

2142



2143



2144

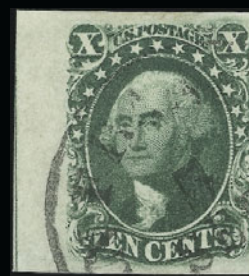

2145



2146



2147

- 2143 **10c Green, Ty. III (15).** Large margins, deep rich color, lightly cancelled, Extremely Fine, with 1986 P.F. certificate 200.00
- 2144 **10c Green, Ty. III (15).** Huge margins incl. part of adjoining stamps at sides, neat San Francisco circular datestamp, Extremely Fine Gem, a huge stamp, with 2003 P.F. certificate..... 210.00
- 2145 **10c Green, Ty. III (15).** Large to huge margins incl. **sheet margin at left with part guide line**, rich color, face-free cancel, Very Fine and choice, with 1984 P.F. certificate 200.00
- 2146 **10c Green, Ty. III (15).** Ample to large margins, light circular datestamp, deep shade, Very Fine and choice, with 1996 P.F. certificate 200.00
- 2147 **10c Green, Ty. III (15).** Horizontal pair, huge margins all around, two bold strikes of **New York Ocean Mail** datestamp, two small tears and diagonal crease affecting right stamp only, appears Extremely Fine, with 1997 P.F. certificate..... 450.00

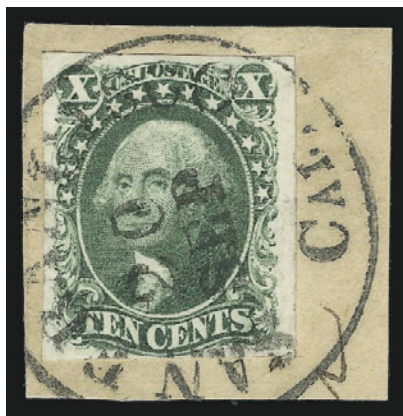

2148



2149



2150

- 2148 **10c Green, Ty. IV (16).** Position 64L1, recut at top and bottom, large margins to clear, tied on small piece by clear strike of "San Francisco Cal. 20 Sep." circular datestamp, Very Fine and choice, with 1982 and 1991 P.F. certificate..... 2,000.00
- 2149 **10c Green, Ty. IV (16).** Position 54L1, recut at bottom, full to large margins incl. portion of adjoining stamp at right, deep rich color, cancelled by bold clear strike of New Orleans circular datestamp, Very Fine and choice..... 1,700.00
- 2150 **10c Green, Ty. IV (16).** Position 86L1, recut at top, large to huge margins, rich color, neatly cancelled by pen lines, Very Fine and choice, with 1990 A.P.S. certificate 900.00



2151



2152



2153



2154

- 2151 **10c Green, Ty. IV (16).** Position 76L1, recut at bottom, clear to huge margins, bright color, light **New York Ocean Mail** cancel, Fine and attractive, with 1985 P.F. certificate... 1,700.00
- 2152 **10c Green, Ty. IV (16).** Position 64L1, recut at top and bottom, large margins to full, grid cancel and trace of blue transit, most recent certificate notes "additional manuscript cancel removed", otherwise Very Fine, with 1988 and 2003 P.F. certificates.... 2,000.00
- 2153 **12c Black (17).** Large to huge margins incl. part of three adjoining stamps, crisp impression nicely contrasted by **blue Philadelphia** circular datestamp, Extremely Fine Gem, with 1985 P.F. certificate 335.00
- 2154 **12c Black (17).** Large margins all around, attractive Gray Black color on bright paper, light red grid cancellation, a tiny bit of ms. offset on the back of one corner, Extremely Fine 345.00



2155

2155 **12c Black (17).** Horizontal pair, extraordinarily large margins incl. **right sheet margin**, intense shade and proof-like impression, lightly cancelled by grids

EXTREMELY FINE GEM. A MAGNIFICENT USED PAIR OF THE 12-CENT 1851 ISSUE, WITH MARGIN WIDTH RARELY ENCOUNTERED AMONG STAMPS FROM THIS NARROWLY-SPACED TOPPAN, CARPENTER PLATE.

With 2004 P.F. certificate..... 700.00



2156



2157



2158EX

2156 **12c Black (17).** Horizontal pair, large margins to clear, intense color, **blue circular date-stamp**, Very Fine and choice, with 2004 P.F. certificate..... 720.00

2157 **12c Black (17).** Horizontal pair, large margins all around, faint strikes of **red grid** cancels, left stamp with faint corner crease at bottom left, Extremely Fine appearance, with 1988 and 2004 P.F. certificates (the former not mentioning the minor fault) 740.00

2158 **12c Black (17).** Three, grid or datestamp cancels, margins essentially all around, mostly large to huge for this value, one with clear stitch watermark, Very Fine lot..... **(Photo Ex)** 975.00

1857-60 ISSUE

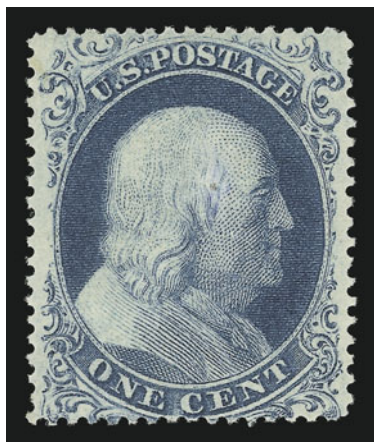

2159

- 2159 ★ **1c Blue, Ty. I (18).** Original gum, lightly hinged, deep rich color, choice centering with margins well clear on three sides

VERY FINE AND CHOICE. A BEAUTIFUL ORIGINAL-GUM EXAMPLE OF THE 1857 PERFORATED ONE-CENT TYPE I.

With 1991 P.F. certificate..... 2,200.00

- 2160 ★ **1c Blue, Ty. I (18).** Position 53L12, original gum, lightly hinged, beautifully centered, pretty bright shade on fresh paper

VERY FINE AND CHOICE. AN UNUSUALLY FRESH AND ATTRACTIVE ORIGINAL-GUM EXAMPLE OF THE PERFORATED TYPE I ONE-CENT 1857 ISSUE.

Ex Greenblatt. With copy of 1988 P.F. certificate for block of four (bottom right) 2,200.00



2160



2161

- 2161 **1c Blue, Ty. I (18).** Bright color, almost perfectly centered, neat strike of **red grid** cancel, fresh and Extremely Fine, scarce with such choice centering, red backstamp 685.00

- 2162 **1c Blue, Ty. I (18).** Well-balanced margins for this difficult issue, bright color, bold strike of New York circular datestamp, fresh and Very Fine, with 1988 and 2004 P.F. certificates..... 650.00



2162



2163

2163 **1c Blue, Ty. Ia (19).** Position 93R4, **wide-spaced perforations** at top and bottom, choice centering with extraordinarily wide margins at sides, rich color, lightly cancelled by circular datestamp, faint vertical crease

EXTREMELY FINE APPEARANCE. EASILY ONE OF THE FINEST USED SINGLES OF THE RARE 1857 ONE-CENT TYPE Ia PERFORATED STAMP. VERY FEW EXIST WITH WIDE-SPACED PERFORATIONS.

Type Ia stamps were produced from 18 of the 20 bottom-row positions on Plate 4. After perforations were introduced in mid-1857, sheets on hand printed from Plates 1 Late and 2 were fed through the new perforating machine, but the narrow spaces between stamps made perforating difficult to accomplish without cutting into the designs. Plate 4 was produced in early 1857 when the introduction of perforations was anticipated; thus, it was entered from a new six-relief transfer roll, and the spaces between stamps were enlarged to allow for perforations. Some Plate 4 sheets were issued in imperforate form (April to June 1857), while the greater portion was issued perforated beginning in July 1857, along with perforated sheets from Plates 1L and 2.

Plate 4's most distinctive feature is that the top row (Pos. 1-10L and 1-10R) was entered with the designs complete at top (Type II) and the bottom row (Pos. 91-100L and 91-100R) was entered with designs complete or nearly complete at bottom (Types Ia and Ic). Although the plate layout provided sufficient space for perforations, the height of the top-row and bottom-row designs was larger than others in the sheet, which resulted in perforations cutting into either the top or bottom rows, depending on which direction the sheet was fed into the perforator. Type Ia and Ic stamps from the bottom row are almost always cut into at bottom, an unfortunate situation for collectors because the bottom part of the design is what makes Type Ia and Ic stamps desirable.

The exceptions to the normal cut-into condition of top-row and bottom-row Plate 4 stamps are those with *wide-spaced* perforations. It has been assumed for years that the pins of the bottom row of the perforator were reset to create more space, but some students of the 1851-57 Issue have begun to reexamine this aspect of Plate 4 production to seek alternative explanations for wide-spaced perforations. Whatever the cause, wide-spaced stamps are extremely rare and highly desirable, because they exhibit all of the features that define their respective types. The so-called Waterhouse strip (ex Sir Nicholas Waterhouse, Saul Newbury and Mortimer Neinken; illustrated on p. 280 of the Neinken book) is the most famous of 1c 1857 Type Ia wide-spaced examples. Very few wide-spaced stamps are recorded.

Ashbrook states: "I consider perforated Type IA stamps that are not touched by perforations as the rarest stamps in the 1857 perforated issue." (Neinken book, p. 279). The Scott Catalogue contains a footnote to the basic price quotes: "Copies of this stamp exist with perforations not touching the design at any point. Such copies command very high prices."

Ex Cole. Signed Ashbrook 8,000.00



2164

2164

1c Blue, Ty. Ia (19). Position 99R4, deep rich color, choice centering for this difficult issue and showing most of the complete plume at bottom right, neat strike of **blue circular datestamp**, single misaligned perf hole at lower right

VERY FINE AND CHOICE EXAMPLE OF THE 1857 PERFORATED ONE-CENT TYPE Ia. ONE OF THE FEW SOUND AND CHOICE EXAMPLES KNOWN WITH A BLUE TOWN DATESTAMP.

Type Ia was produced by only 18 of the 20 bottom-row positions on Plate 4. Although Plate 4 was designed with sufficient space to accommodate perforations, the height of the top row and bottom row positions resulted in the perforations often cutting into the design at either top or bottom. For this reason, stamps from the bottom row of Plate 4 with the lower part of the design intact or nearly intact are especially desirable.

..... 8,000.00

2165

1c Blue, Ty. Ia (19). Perfs in at bottom but with small part of sheet margin allowing virtually full plumes to be visible, neat strike of circular datestamp, rich color, perf flaws and a minute tear

FINE APPEARANCE. AN ATTRACTIVE EXAMPLE OF THE 1857 PERFORATED ONE-CENT TYPE Ia,

Neinken illustrates a similarly-centered Ty. Ia with the extra margin and calls it a "normal" perforated Ty. Ia. ... 8,000.00



2165



2166

2166

1c Blue, Ty. Ia (19). Deep rich color, wide margins showing full plume at bottom right (the primary characteristic of the type), ms. cancel, small tear at left center

VERY FINE APPEARING EXAMPLE OF THE RARE 1857 PERFORATED ONE-CENT TYPE Ia.

With 1990 P.F. certificate 3,750.00



2167

2167

1c Blue, Ty. Ic (19b). Position 82R4, rich color, face-free cancel leaves design characteristics clearly visible, Very Fine and choice, with 1990 P.F. certificate..... 1,600.00

- 2168 **1c Blue, Ty. II (20).** Intense color, light strike of town datestamp, Very Fine, with 2002 P.F. certificate 275.00



2168



2169

- 2169 **1c Blue, Ty. II (20).** Rich color on bright paper, neat strike of New York circular datestamp, fresh and Very Fine, with 1990 P.F. certificate 275.00



2170

- 2170 **1c Blue, Ty. II (20).** Deep rich color, light strike of circular datestamp, fresh and Very Fine, with 2004 P.S.E. certificate..... 275.00



2171



2172

- 2171 **1c Blue, Ty. II (20).** Pretty pastel color, light strike of circular datestamp, Very Fine and choice, with 1985 P.F. certificate..... 275.00
- 2172 **1c Blue, Ty. II, Major Plate Crack (20 var).** Position 13L2, almost perfectly centered, remarkably dark shade and intense color, the flaw shows clearly at left, lightly cancelled by New York circular datestamp, Extremely Fine, uncommon in this superb condition.... 775.00



2173

2173

1c Blue, Ty. III, Position 99R2 (21). Deep rich color, choice centering for this unique position with its characteristic wide breaks and double transfer clearly visible, light strike of **blue town datestamp**

VERY FINE AND CHOICE. ONE OF THE FINEST KNOWN EXAMPLES OF THE EXTREMELY RARE PERFORATED ONE-CENT 1857 ISSUE FROM POSITION 99R2. THIS POSITION IS WIDELY REGARDED AS THE BEST EXAMPLE OF TYPE III.

On Plate 2, 198 of the 200 positions were Type II. Position 100R was Type II in the early stage of the plate, but as wear began to weaken the bottom line, it became Type IIIa with a small break at bottom. Positions 89R and 99R on Plate 2 have been the focus of special attention, because of their unusual nature. Ashbrook states: "A study of the double transfers of 89R2 and 99R2 is most interesting, because here in a vertical pair of positions we have two distinct varieties. . . The 99R2 stamp is a fresh entry that was short transferred both at top and bottom over an original entry that had been erased. . . The stamp, 89R2, is a re-entry, but not in the proper sense of this term, because the re-entry on the lower part of this position was an error, as it was not made to correct an existent fault of the original 89R transfer."

Plate 2 stamps were issued imperforate from December 1855 through June 1857. Beginning in July 1857 stamps from Plates 1 Late, 2 and 4 were issued with perforations, and Plates 2 and 4 continued to produce stamps through late 1857. Plate 2 stamps are rarer perforated than in imperforate form; conversely, Plate 4 stamps are rarer imperforate than in perforated form. However, perforated 99R2 stamps are of extreme rarity with perhaps 12 to 15 examples known in any condition (one unused, which is contained in a block, and the others used, including two on covers). This sound example cancelled by a lightly-struck blue datestamp is one of the two or three finest extant.

With 1993 P.F. certificate 20,000.00

2174

1c Blue, Ty. III (21). Position 22L4, deep rich Plate 4 color on bright paper, almost perfectly centered with clear breaks at top and at bottom, lightly struck Boston circular datestamp

EXTREMELY FINE GEM. THE 1857 ONE-CENT TYPE III PERFORATED ISSUE IS RARE IN THIS CHOICE USED CONDITION.

Due to the narrow spaces between subjects, perforated 1c 1857 stamps from Plate 4 are typically found with the perforations impinging on part of the design. The example offered here is centered so that the type characteristics are clearly visible.

With 1998 P.F. certificate 2,750.00



2174



2175

2175

1c Blue, Ty. III (21). Position 40R4, rich color, unusually choice centering for this difficult issue, faintly cancelled

EXTREMELY FINE. A BEAUTIFUL USED EXAMPLE OF THE ONE-CENT PERFORATED TYPE III ISSUE, WITH CLEAR BREAKS AT TOP AND BOTTOM.

With 1994 P.F. certificate 2,750.00

2176

1c Blue, Ty. III (21). Choice centering with well-balanced margins, rich color on bright paper, bold strike of blue grid cancel

VERY FINE AND CHOICE. THE 1857 PERFORATED ONE-CENT TYPE III IS RARELY SEEN IN THIS GRADE WITH A COLORED CANCELLATION.

With 1999 P.F. certificate 2,785.00



2176



2177

2177

1c Blue, Ty. III-IIIa (21-22). Horizontal pair, Plate 4, nicely centered, light blue Wis. town circular datestamp, left stamp some perf flaws at left, right stamp has faint corner crease, still Very Fine appearance, attractive and very scarce..... 3,500.00



2178

- 2178 **1c Blue, Ty. III-IIIa-III (21-22-21).** Positions 64-66L4, horizontal strip of three, deep rich color and early proof-like impression on bright paper, tied by Conn. town datestamp on small blue piece, choice centering for this difficult issue

EXTREMELY FINE. A RARE AND BEAUTIFUL STRIP OF THREE OF THE 1857 PERFORATED ONE-CENT COMBINING TYPES III AND IIIa. ESPECIALLY RARE IN SUCH PRISTINE CONDITION.

The Neinken book identifies all three positions in this strip (64-66L4) as Type III, but this early impression clearly shows a complete bottom line on 65L, the center stamp. It probably developed a break as the plate wore. The end stamps (64L and 66L) have distinct breaks in the top lines and very wide breaks at bottom.

Signed by John Klemann on back. Scott Retail as Type III-IIIa combination pair and single Type III
6,250.00

- 2179 ★ **1c Blue, Ty. IIIa (22).** Plate 11, Relief A with strong vertical layout line along right side, original gum, barely hinged, fresh and bright color, proof-like early impression, wide break at top and complete line at bottom (the defining characteristics of the type)

EXTREMELY FINE. A SCARCE ORIGINAL-GUM EXAMPLE OF TYPE IIIa FROM PLATE 11 WITH AN UNUSUALLY CLEAR EARLY IMPRESSION.

On certain 1c 1857 stamps from early impressions of Plate 11, a strong vertical layout line can be found along the right side of the design (see Neinken p.477). The choice original-gum stamp offered here is exceptional not only for its quality, but also because the layout line appears quite prominently.

With 2000 P.F. certificate 1,750.00



2179

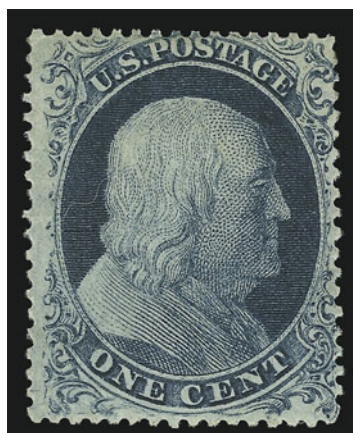

2180

- 2180 ★ **1c Blue, Ty. IIIa (22).** Position 59R4, original gum, lightly hinged, deep rich color, fresh and Very Fine, with 2004 P.F. certificate 2,500.00

- 2181 **1c Blue, Ty. IIIa (22).** Plate 11, Relief A, almost perfectly centered with wide margins, wide break at top, deep rich color, neat strike of circular datestamp
EXTREMELY FINE. A BEAUTIFUL EXAMPLE OF THE PERFORATED ONE-CENT TYPE IIIa 1857 ISSUE.

With 1987 P.F. certificate 575.00



2181



2182

- 2182 **1c Blue, Ty. IIIa (22).** Position 35R4, remarkably well-centered, fresh color, neatly cancelled with a **blue grid**, Extremely Fine, signed Ashbrook..... 550.00

- 2183 **1c Blue, Ty. IIIa (22).** Wide margins, rich color, neat strike of 1861 circular datestamp, Extremely Fine, with 1988 P.F. certificate 550.00



2183

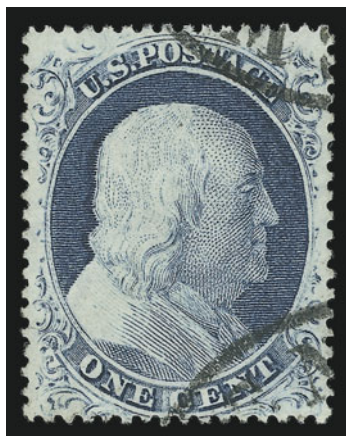

2184

- 2184 **1c Blue, Ty. IV (23).** Position 51L1L, **recut twice at top and once at bottom**, radiant color, face-free cancel, perfectly centered with wide margins all around and clearly showing the recut lines

EXTREMELY FINE GEM. A SUPERB EXAMPLE OF THE PERFORATED ONE-CENT TYPE IV, RECUT TWICE AT TOP AND ONCE AT BOTTOM.

There are only four positions on the recut plate which are recut twice at top and once at bottom. One of those, Position 71L1L, is a triple transfer, one inverted position. 900.00



2185



2186



2187



2188

- 2185 **1c Blue, Ty. IV (23).** Plate 1L, perfectly centered, **red grid** cancel, tiny scuff and faintest hint of toning, otherwise Extremely Fine 845.00
- 2186 **1c Blue, Ty. IV (23).** Horizontal pair, left stamp recut once at top and once at bottom, right stamp once at top, cancelled by **blue town datestamp**, unusually choice centering for this perforated Plate 1 Late issue, Very Fine, with 2004 P.F. certificate 1,810.00
- 2187 ★★ **1c Blue, Ty. V (24).** **Mint N.H.**, deep rich color, wide margins, Very Fine and choice, with 2004 P.F. certificate, Scott Retail as hinged..... 175.00
- 2188 ★ **1c Blue, Ty. V (24).** Original gum, lightly hinged, radiant color, wide margins, Very Fine 175.00

- 2189 ★ **3c Rose, Ty. I (25).** Original gum, warm shade and fresh color
VERY FINE. THE 1857 3-CENT TYPE I PERFORATED IS EXCEEDINGLY SCARCE IN SOUND ORIGINAL-GUM CONDITION.
“WHC” handstamp (Colson)..... 2,750.00



2189



2190

- 2190 ★ **3c Rose, Ty. I (25).** Original gum, brilliant color, dark color on fresh white paper
VERY FINE. A SCARCE SOUND ORIGINAL-GUM EXAMPLE OF THE 1857 3-CENT PERFORATED TYPE I.
With 2003 P.F. certificate 2,750.00



- 2191 ★ **3c Rose, Ty. I (25).** Original gum, deep shade on bright white paper, sharp impression, couple tiny faults only visible in fluid, Very Fine and fresh appearing example of this difficult issue 2,750.00
- 2192 (★) **3c Rose, Ty. I (25).** Unused (no gum), bright shade, choice centering, tiny filled thin, Very Fine appearance and a scarce stamp in unused condition..... 1,100.00
- 2193 ★★ **3c Dull Red, Ty. II (26).** Mint N.H., perfectly centered, post-office fresh color, Extremely Fine Gem, Scott Retail as hinged 75.00
- 2194 ★★ **3c Dull Red, Ty. II (26).** Mint N.H., radiant color, Very Fine and choice, with 1991 and 2004 P.F. certificates..... 75.00
- 2195 ★ **3c Dull Red, Ty. II (26).** Original gum, small h.r., rich color, choice centering, Extremely Fine, with 1985 P.F. certificate 75.00
- 2196 ★ **3c Dull Red, Ty. II (26).** Horizontal pair, original gum, barely hinged, rich color, unusual **double perforations** at center and at right, Very Fine, Scott Retail as normal pair.... 160.00

- 2197 **5c Brick Red (27).** Perfectly centered, vibrant color on bright paper, neat New Orleans circular datestamp
EXTREMELY FINE GEM. ONLY A HANDFUL OF USED 1857 5-CENT BRICK RED SINGLES EXIST WITH COLOR AND CENTERING COMPARABLE TO THIS SUPERB STAMP.
With 1985 P.F. certificate..... 1,600.00



2197

- 2198 **5c Brick Red (27).** Bright color, light strikes of black and red **"Paid"** and matching transit cancels, trivial natural inclusion at bottom not mentioned on accompanying certificate, Fine, with 1989 P.F. certificate 1,775.00



2199

2199

5c Brick Red (27). Vertical pair, unusually choice centering, remarkably bright orange shade, lightly struck New Orleans circular datestamp

VERY FINE AND CHOICE. MULTIPLES OF THE 1857 5-CENT BRICK RED ARE RARELY ENCOUNTERED IN THIS QUALITY.

In our opinion, the 5c Brick Red is very much underappreciated by most collectors. The poor centering and heavy cancels prevalent among Brick Reds reduces the supply of choice stamps to a small minority of the floating supply. Lightly-cancelled singles and multiples with centering any better than Fine are truly scarce. 3,750.00

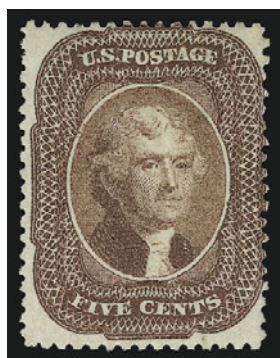

2200



2201



2202



2203

- 2200 (★) **5c Red Brown (28).** Unused (no gum), rich color in the “Imperforate” Red Brown shade, small filled thin, Fine appearance, scarce unused 2,500.00
- 2201 **5c Red Brown (28).** Exceptionally well-centered, deep rich color, New Orleans circular datestamp, trivial corner perf creases, otherwise Extremely Fine..... 1,100.00
- 2202 **5c Bright Red Brown (28b).** Choice centering with perfs clear of outer projections on all sides, vivid shade with strong orange hue, bold strike of New Orleans circular datestamp, Extremely Fine, with 1988 P.F. certificate — submitted as a Bright Red Brown (which it is) but certified as a Red Brown (which it is not)..... 1,300.00
- 2203 **5c Bright Red Brown (28b).** Nicely centered and with choice color, light circular datestamp, Very Fine, scarce shade 1,300.00

- 2204 **5c Indian Red (28A).** Intense color in a fiery Indian Red shade, neat face-free strike of circular datestamp
VERY FINE AND CHOICE EXAMPLE OF THE 5-CENT INDIAN RED SHADE. SELDOM SEEN IN THIS BEAUTIFUL SOUND CONDITION.
With 1998 P.F. certificate..... 3,250.00



2204



- 2205 **5c Indian Red (28A).** Wide margins for this difficult issue, beautiful bright color in the true Indian Red shade, neat strikes of New Orleans circular datestamp, accompanying certificate notes faint toning at bottom left (which we do not see) but does not mention thin spots at top (which we do see), Very Fine appearance, with 1992 P.F. certificate 3,250.00
- 2206 **5c Indian Red (28A).** Rich color, light New Orleans circular datestamp, skillfully reperfed at right, Very Fine appearance 3,250.00
- 2207 **5c Indian Red (28A).** Wonderful deep rich color on fresh crisp white paper, light town circular datestamp, clearly shows stitch watermark variety, scissors-separated at top with a few slightly blunt perfs, Fine..... 3,250.00
- 2208 **5c Indian Red (28A).** Marvelous intense shade and proof-like impression, cancelled by New Orleans datestamp and mostly complete **French transit**, Fine, scarce and quite appealing in this deep shade with a French datestamp, with 2004 P.F. certificate 3,250.00
- 2209 **5c Brown (29).** Bright color, faint strike of town datestamp, perfs clear of design on all sides, Extremely Fine, with 1986 and 2004 P.F. certificates..... 400.00
- 2210 **5c Brown (29).** Well-centered, deep rich color, "New Orleans La." double-circle datestamp and bit of a red transit, Very Fine and choice..... 400.00
- 2211 **5c Brown (29).** Rich color, lightly cancelled, Very Fine, with 1985 P.F. certificate..... 400.00
- 2212 **5c Brown (29).** Choice centering, bright color, light strike of 1860 New Orleans double-circle datestamp, expertly sealed tear at left not mentioned on accompanying certificate, otherwise Very Fine, with 1981 P.F. certificate..... 400.00

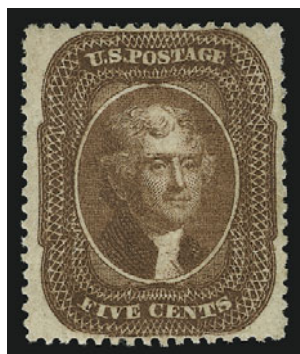

2213

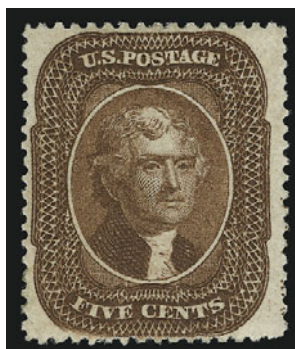

2214



2215



2216

- 2213 ★ **5c Orange Brown, Ty. II (30).** Original gum, rich color, superior centering with perfs clear of design all around, Very Fine and choice, with 2004 P.S.E. certificate.. 1,250.00
- 2214 ★ **5c Orange Brown, Ty. II (30).** Original gum, lightly hinged, deep rich color, attractively centered on fresh white paper, Very Fine and choice, with 1981 P.F. certificate 1,250.00
- 2215 ★ **5c Orange Brown, Ty. II (30).** Original gum, intense color, fresh and Very Fine, with 2004 P.F. certificate..... 1,250.00
- 2216 (★) **5c Orange Brown, Ty. II (30).** Unused (no gum), intense shade and impression, Fine 550.00

- 2217 **5c Orange Brown, Ty. II (30).** Choice centering with well-balanced margins, strong Orange Brown shade nicely accentuated by **red grid and matching circular datestamp**, fresh and bright paper

EXTREMELY FINE. A SUPERB EXAMPLE OF THE 1861 5-CENT ORANGE BROWN, A SCARCE ISSUE IN USED CONDITION AND RARELY SEEN IN THIS QUALITY WITH A COLORED CANCEL.

With 2004 P.F. certificate 1,325.00



2217

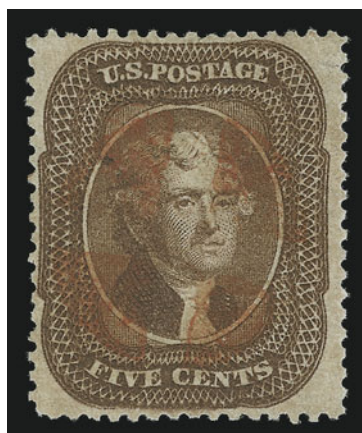

2218

- 2218 **5c Orange Brown, Ty. II (30).** Beautifully centered with perfs clear all around, deep rich color on fresh paper, bold **red quartered cork** cancel

VERY FINE AND CHOICE USED EXAMPLE OF THE 5-CENT TYPE II ORANGE BROWN. COLORED CORK CANCELLATIONS ARE EXTREMELY RARE ON THIS ISSUE.

The Orange Brown is much scarcer used than unused. Examples in this superb used condition are rare, and very few exist with anything other than the standard grid cancel.

With 1990 P.F. certificate..... 1,325.00



2219



2220



2221



2222EX

- 2219 **5c Orange Brown, Ty. II (30).** Perfectly centered with well-balanced margins, circular date stamp and **red grid** cancels, faint vertical crease at right, appears Extremely Fine, scarce with such choice centering, with 2004 P.F. certificate 1,325.00
- 2220 **5c Orange Brown, Ty. II (30).** Rich color on bright paper, light **red grid** cancels, small corner creases, Very Fine appearance, with 2001 P.F. certificate 1,325.00
- 2221 **5c Orange Brown, Ty. II (30).** Wide margins, rich color, **red grid** cancel, expert repair at top not mentioned on accompanying certificate, otherwise Very Fine, with 1991 P.F. certificate 1,325.00
- 2222 **5c Orange Brown, Ty. II (30).** Four, incl. two unused (no gum), other two with red grid cancels, one used with thin spots, one unused and other used have tiny flaws, otherwise Fine (Photo Ex) 3,600.00



2223

2223

5c Orange Brown, Ty. II (30). Vertical pair, rich color complemented by vivid **red grid** cancellations, also shows the edge of a red French transit date stamp

VERY FINE USED PAIR OF THE 5-CENT TYPE II ORANGE BROWN.

The 5c Orange Brown was issued not long before the 1857-61 Issue was demonetized, and thus is very scarce in used condition. Multiples in this superb used condition are rare.

With 1977 P.F. certificate 3,400.00

- 2224 ★ **5c Brown, Ty. II (30A).** Original gum, three wide margins and clear at left, dark shade and detailed impression
 VERY FINE. THE 5-CENT TYPE II BROWN IS RARE IN THIS ORIGINAL-GUM CONDITION.
 Unlike its Orange Brown counterpart, the 5c Type II in Brown was not on hand in post offices when the 1861 demonetization order took effect. Therefore, original-gum examples of Scott 30A are far scarcer than Scott 30. The narrow spacing between subjects on the plate and Toppan Carpenter's imprecise perforating leave collectors with very few well-centered original-gum examples.
 With 1988 P.F. certificate 2,100.00



2224



2225

- 2225 ★ **5c Brown, Ty. II (30A).** Original gum, wide margins, unusually dark shade and detailed impression

VERY FINE. A RARE SOUND AND WELL-CENTERED ORIGINAL-GUM EXAMPLE OF THE 5-CENT TYPE II BROWN.

Our comments regarding the previous lot apply equally to this exceptionally choice stamp.

With 1975 and 1993 P.F. certificates..... 2,100.00



2226



2227



2228

- 2226 **5c Brown, Ty. II (30A).** Wide margins, bright color nicely contrasted by **red grid** cancel, fresh and Extremely Fine, with 1985 P.F. certificate..... 320.00
- 2227 **5c Brown, Ty. II (30A).** Choice centering and perfs clear all around, rich color, large Boston "Paid" grid cancel, Extremely Fine 300.00
- 2228 **5c Brown, Ty. II (30A).** Three wide margins, bright color, **red grid** cancel, Very Fine, with 1986 P.F. certificate 320.00



2229

- 2229 **10c Green, Ty. I (31).** Beautifully centered with unusually wide margins, especially at top and bottom (where the defining characteristics of Type I appear), deep rich color, cancelled by bold strike of **red Newark N.J. circular datestamp with integral "Paid"**, bright and fresh

EXTREMELY FINE GEM. AN OUTSTANDING EXAMPLE OF THE PERFORATED 10-CENT TYPE I 1857 ISSUE WITH A VIVID RED DATESTAMP. PROBABLY THE FINEST EXAMPLE OF THIS STAMP CANCELLED IN THIS MANNER.

Although only a few letters of the datestamp appear on this remarkable stamp, we are confident that it reads "Newark N.J. Paid". Based on surviving covers, the Newark post office evidently had the unusual habit of cancelling stamps on foreign-bound mail with its datestamp in red (see Siegel Sale 837, lot 64, and lot 2242 in this sale).

Ex Morris. With 1992 P.F. certificate..... 1,250.00

- 2230 **10c Green, Ty. I (31).** Unusually choice centering with wide margins at top and bottom, pretty shade, neat strikes of town datestamp and **red railroad** cancel
EXTREMELY FINE. A SUPERB EXAMPLE OF THE 10-CENT TYPE I 1857 ISSUE.
Scarce with such choice centering and with the colored railroad cancel..... 1,250.00



2230



2231



2232



2233



2234



2235

- 2231 **10c Green, Ty. I (31).** Choice margins and wonderfully well-centered, deep rich color, light blue cancellation, minute corner perf crease at top left, otherwise Extremely Fine, difficult to find with such choice margins and centering 1,215.00
- 2232 **10c Green, Ty. I (31).** Three wide margins, rich color, nicely struck grid cancel, Fine..... 1,200.00
- 2233 **10c Green, Ty. I (31).** Pretty pastel color, bold town datestamp, fresh and Fine, with 2004 P.F. certificate..... 1,200.00
- 2234 **10c Green, Ty. I (31).** Rich color, blue circular datestamp, reperfed and two tiny thin specks, appears Very Fine 1,215.00
- 2235 **10c Green, Ty. I (31).** Discolored, light town circular datestamp, Fine 1,200.00

- 2236 ★ **10c Green, Ty. II (32).** Large part original gum, dark shade and sharp impression, light horizontal crease, otherwise Extremely Fine, a beautiful stamp and very scarce with original gum, with 1992 P.F. certificate..... 5,750.00



2236



- 2237 ★ **10c Green, Ty. II (32).** Original gum, deep rich color, centered to top right, perfs barely in, Very Good, scarce with original gum 5,750.00
- 2238 **10c Green, Ty. II (32).** Perfectly centered, remarkably deep dark shade on crisp white paper, light unobtrusive cancellation, Extremely Fine Gem..... 300.00
- 2239 **10c Green, Ty. II (32).** Position 18L1, almost perfectly centered, deep rich color, neat grid cancel, Extremely Fine Gem, with 1986 P.F. certificate..... 300.00
- 2240 **10c Green, Ty. II (32).** Choice centering, bright color, face-free strike of circular datestamp and trace of red transit cancel, Very Fine and choice, with 2004 P.F. certificate..... 330.00
- 2241 **10c Green, Ty. II-III (32-33).** Two used horizontal strips of three, Ty. III small separation, Ty. II couple nibbed perfs at bottom, otherwise Fine lot(Photo Ex) 1,900.00



2242

- 2242 田 **10c Green, Ty. III/II (32-33).** Block of four, top stamps Type III, bottom stamps Type II, choice centering, rich color, cancelled by red "Newark N.J. Paid Feb. 15" circular datestamps, bottom left stamp slightly creased, sealed tear in bottom right stamp, otherwise Extremely Fine, an extremely rare and attractive block, one of the few 10c 1857 blocks cancelled in red..... 3,620.00

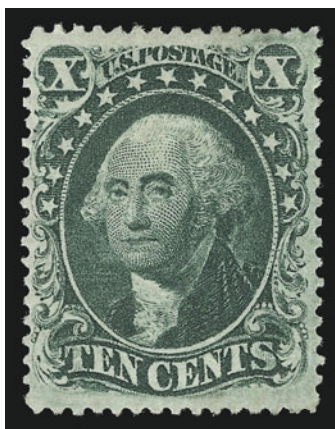

2243

- 2243 ★ **10c Green, Ty. III (33).** Original gum, lightly hinged, wonderful centering with wide even margins, rich color on bright fresh paper

EXTREMELY FINE GEM. ONE OF THE FINEST KNOWN ORIGINAL-GUM EXAMPLES OF THE 1857 10-CENT GREEN FROM PLATE 1. A SPECTACULAR STAMP IN TERMS OF CENTERING, COLOR, IMPRESSION AND GUM.

The first perforated 10c stamps produced by Toppan, Carpenter from sheets printed from Plate 1 are notorious among collectors for their poor centering. They are also very scarce in original-gum condition because, unlike 10c Plate 2 stamps (Scott 35), there were no supplies on hand in 1861 when the issue was demonetized due to the outbreak of the Civil War.

With 2002 P.F. certificate 5,750.00



2244



2245

- 2244 **10c Green, Ty. III (33).** Bright color, well-balanced margins, light strike of circular datestamp, Extremely Fine, ex Levi 300.00
- 2245 **10c Green, Ty. III (33).** Dark color, beautifully centered, tied by bold "San Francisco Cal. Jan. 5, 1861" circular datestamp on small piece of cover, Extremely Fine, with 1988 P.F. certificate..... 300.00



2246

2246

10c Green, Ty. IV (34). Position 64L1, **recut at top and bottom**, wide margins and beautifully centered leaving both recut lines clearly visible, cancelled by town datestamp and red crayon, deep rich color on bright paper

EXTREMELY FINE GEM. AN OUTSTANDING EXAMPLE OF THE TYPE IV PERFORATED 10-CENT 1857 ISSUE FROM THE ONLY POSITION RECUT AT BOTH TOP AND BOTTOM.

With 1998 P.F. certificate 2,350.00

2247

10c Green, Ty. IV (34). Position 65L1, recut at top, exceptionally wide margins, rich color, bold New Orleans circular datestamp leaving recut line unobscured

EXTREMELY FINE. THE PERFORATED 1857 10-CENT TYPE IV IS RARELY SEEN WITH SUCH WIDE MARGINS AND CHOICE CENTERING.

With 1960 P.F. certificate 2,250.00



2247



2248

2248

10c Green, Ty. IV (34). Position 55L1, recut at bottom, deep rich color, neat strike of **New York Ocean Mail** datestamp, wide margins

VERY FINE AND CHOICE EXAMPLE OF THE 1857 10-CENT TYPE IV WITH A CLEAR STRIKE OF THE NEW YORK OCEAN MAIL DATESTAMP.

Ex Koppersmith. With 1985 P.F. certificate 2,300.00

2249

10c Green, Ty. IV/II/III (34/32/33). Positions 65/75/85L1, vertical combination strip of three tied by "Richmond Va. Feb. 17, 1860" circular datestamps on piece, rich color, faults (the Ty. IV defective margins, etc.), still reasonably attractive, a rare combination strip, unlisted as a strip of three in Scott 3,000.00



2249



2250

- 2250 **10c Green, Ty. IV (34).** Positions 1-3R1, right stamp Ty. IV, recut at top, others Ty. II (32), rich color, centered to right, Fine example of the so-called "misplaced relief" with recut line 3,000.00



2251

- 2251 ★★ **10c Green, Ty. V (35).** Mint N.H., dark shade and bright fresh paper, beautifully centered with wide margins all around
 VERY FINE AND CHOICE. A SCARCE MINT NEVER-HINGED EXAMPLE OF THE 10-CENT 1857 TYPE V.
 With 2004 P.F. certificate 275.00



2252



2253



2254

- 2252 **10c Green, Ty. V (35).** Almost perfectly centered with extra wide margins all around, deep rich color on bright fresh paper, neatly cancelled by **red town** datestamp leaving portrait oval completely unobscured, Extremely Fine Gem, with 1997 P.F. certificate 72.50
- 2253 **10c Green, Ty. V (35).** Almost perfectly centered with wide margins, rich color, bold strike of **red grid** cancel, Extremely Fine Gem 72.00
- 2254 **10c Green, Ty. V (35).** Wide margins all around, rich color nicely contrasted by **red grid** cancel, Extremely Fine Gem, with 2004 P.F. certificate 72.00

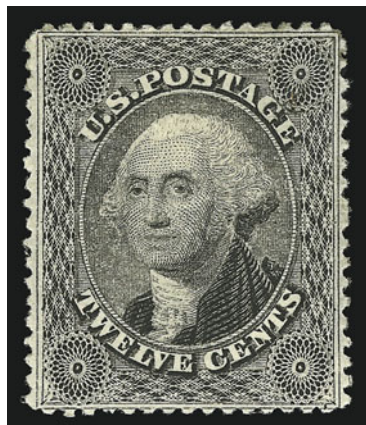

2255

- 2255 ★ **12c Black (36).** Plate 1, original gum, almost perfect centering with perforations evenly framing design and showing outer frameline on all four sides

EXTREMELY FINE GEM. THE PERFORATED 12-CENT 1857 ISSUE FROM PLATE 1 IS EXCEEDINGLY RARE IN SUPERB ORIGINAL-GUM CONDITION.

Any multiple of the 1857 12c Black from Plate 1 will demonstrate the narrow layout of this plate, which produced Scott 17 (imperforate) and 36 (perforated). Even when the perforations are aligned between stamps, they still punch out part of the outer frameline. Plate 3, which produced Scott 36b, remedied this problem by allowing more space for perforations. Collectors now appreciate the rarity of this stamp in such superb condition. An example in similar condition realized \$10,500 hammer in our Sale 833.

With 1994 P.F. certificate 1,400.00



- 2256 ★ **12c Black (36).** Original gum, remarkably precise centering with a **wide left straddle-pane margin**, insignificant toned spots, otherwise Extremely Fine..... 1,500.00
- 2257 ★ **12c Black (36).** Small part original gum, incredibly well-centered, tiny added perforation at bottom, otherwise Extremely fine 1,500.00
- 2258 **12c Black (36).** Intense shade and impression, light strike of double-circle datestamp, Extremely Fine, with 1984 P.F. certificate..... 350.00
- 2259 **12c Black (36).** Almost perfectly entered, crisp impression, large Boston "Paid" and red transit cancels, fresh and Extremely Fine, with 1990 P.F. certificate..... 360.00
- 2260 **12c Black (36).** Crisp impression neatly contrasted by **red grid** cancel, choice centering for this difficult issue, fresh and Very Fine, with 2004 P.F. certificate 360.00
- 2261 **12c Gray Black (36 var).** Distinctive shade variety from Plate 1, choice centering, bold town datestamp, Very Fine, with 2004 P.F. certificate 350.00
- 2262 **12c Black (36).** Vertical pair with **perforated straddle-pane margin at right showing guideline**, intense shade and impression, clear strikes of **red grids**, Very Fine, a scarce multiple from Plate 1 with the perforated margin between panes, ex Koppersmith and Sevenoaks, with 1990 and 2001 P.F. certificates..... 770.00
- 2263 田 **12c Black (36).** Block of four, intense shade and impression, tied by grids on small piece, Fine and extremely scarce used Plate 1 block, with 2003 P.F. certificate 2,500.00

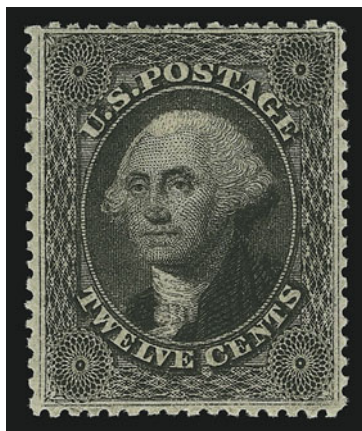

2264

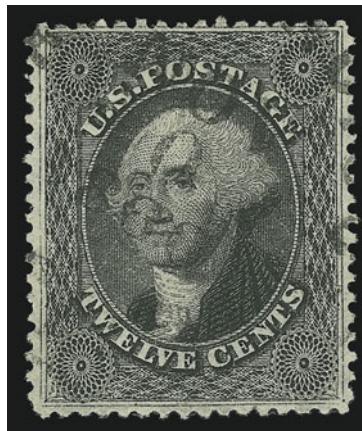

2265

- 2264 ★ **12c Black, Plate 3 (36b).** Original gum, lightly hinged, intense shade and impression, perfs well clear of Plate 3's characteristic irregular framelines on three sides, Very Fine and choice, with 1999 P.S.E. and 2000 P.F. certificates..... 800.00
- 2265 **12c Black, Plate 3 (36b).** Unusually wide margins, clear impression, neat strike of Nov. 1860 circular datestamp, Very Fine and choice, with 1987 P.F. certificate 225.00

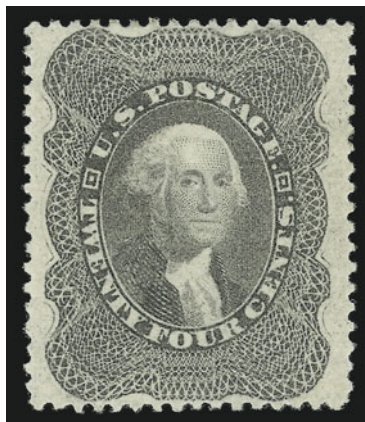

2266

- 2266 ★ **24c Gray (37a).** Original gum, lightly hinged, beautifully centered, wonderfully fresh color and impression on bright white paper

EXTREMELY FINE. A SUPERB ORIGINAL-GUM EXAMPLE OF THE 1857 24-CENT GRAY SHADE.

Collectors looking for Gem quality stamps (unused and used) from the 1857 perforated issue know that one of the most difficult denominations to obtain is the 24c value. The margins are often narrow, with the design almost always touched (if not in) at top or bottom. This is the finest original-gum example of the 24c Gray shade we have offered in years.

With 1987 P.F. certificate..... 1,600.00

- 2267 ★ **24c Gray Lilac (37).** Original gum, lightly hinged, bright shade, almost perfectly centered with wide margins
- EXTREMELY FINE ORIGINAL-GUM EXAMPLE OF THE 24-CENT 1860 ISSUE.
- With 2004 P.F. certificate..... 1,600.00

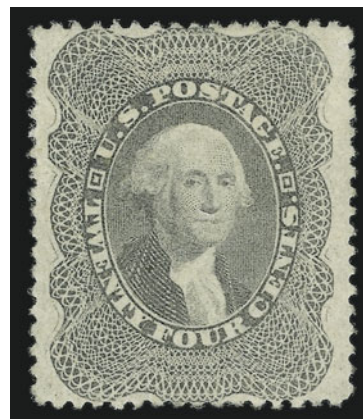

2267



- 2268 ★ **24c Gray Lilac (37).** Original gum, choice centering, thin spot, Very Fine appearance..... 1,600.00
- 2269 (★) **24c Gray (37a).** Unused (no gum), radiant color, single short perf at right not mentioned on accompanying certificate, otherwise Fine example of this surprisingly scarce shade variety, with 1981 P.F. certificate..... 650.00
- 2270 **24c Gray (37a).** Perfectly centered with wide margins, bright color in the true Gray shade nicely contrasted by **red grid** cancels, Extremely Fine Gem, a superb stamp in every respect 440.00
- 2271 **24c Gray Lilac (37).** Choice centering with extra wide margins, deep rich color, neat strike of grid cancel, Extremely Fine Gem, scarce with such wide margins..... 400.00
- 2272 **24c Gray (37a).** Bright color nicely contrasted by **blue circular datestamp**, fresh and Very Fine, with 2004 P.S.E. certificate..... 410.00
- 2273 (★) **24c Red Lilac (37b).** Unused (traces of original gum), pretty color, single short perf at bottom left, otherwise Fine example of this scarce shade, with 1992 P.S.E. certificate 1,000.00



2274

- 2274 ★ **30c Orange (38).** Original gum, lightly hinged, beautiful rich color, perfectly centered
- EXTREMELY FINE. A REMARKABLE ORIGINAL-GUM EXAMPLE OF THE 30-CENT 1860 ISSUE WITH MARGINS AND CENTERING RARELY ENCOUNTERED IN THIS ISSUE.
- With 1993 P.F. certificate 2,000.00



- 2275 ★ **30c Orange (38)**. Original gum, h.r., radiant color, small tear at bottom left, otherwise Very Fine..... 2,000.00
- 2276 (★) **30c Orange (38)**. Unused (no gum), beautifully centered, spectacular intense shade and proof-like impression — far superior to the typical 30c 1860 — bright and fresh paper, Extremely Fine, the ideal stamp for collectors who do not demand original gum, with 2004 P.F. certificate 850.00
- 2277 **30c Orange (38)**. Choice centering with wide margins for this difficult issue, radiant color nicely contrasted by **blue grid** cancel, Extremely Fine, with 1989 and 2004 P.F. certificates..... 470.00
- 2278 **30c Orange (38)**. Perfectly centered with enormous margins at sides, deep rich color, bold strike of grid cancel, some slight oxidation not mentioned on accompanying certificate, otherwise Extremely Fine, with 1987 P.F. certificate 450.00
- 2279 **30c Orange (38)**. Radiant color nicely contrasted by **blue Baltimore** circular datestamp and red German transit cancels, reperfed, colorful and Very Fine appearance... 510.00

- 2280 ★ **90c Blue (39)**. Original gum, two hinge marks, deep shade, wide margins, tiny natural fiber inclusion, Very Fine and choice..... 3,250.00



2280



2281



2282

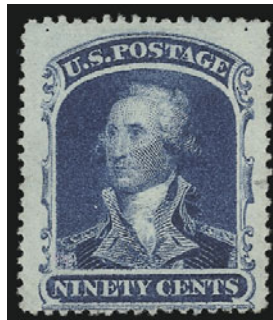

2283



2284

- 2281 ★ **90c Blue (39).** Original gum, dark color, small faults invisible on face, appears Very Fine..... 3,250.00
- 2282 ★ **90c Blue (39).** Slightly disturbed original gum, rich color, Fine 3,250.00
- 2283 (★) **90c Blue (39).** Unused (no gum), bright color, small sealed tear at right, otherwise Fine 1,300.00
- 2284 **90c Blue (39).** Almost perfectly centered, deep rich color on bright paper, **magenta crossed-lines** control mark, faint horizontal crease at top, otherwise Very Fine, the crossed-line marks are found on various 1857 Issue values and were probably applied as a specimen mark..... E. 500-750

- 2285 **90c Blue (39).** Deep rich color, choice centering for this difficult issue, clear strike of “**Philadelphia Pa. Feb. 1, 1861**” octagonal datestamp, reperfed at left

VERY FINE APPEARANCE. A BEAUTIFUL AND RARE USED EXAMPLE OF THE 90-CENT 1860 ISSUE WITH A PERFECTLY CLEAR STRIKE OF THE PHILADELPHIA 1861 YEAR-DATED OCTAGON.

The 90c 1860 Issue was in use for less than a year before the onset of the Civil War led to demonetization of the series. The earliest documented use of this stamp is Sept. 11, 1860, and demonetization was completed roughly a year later. In Philadelphia, where this stamp was used, the cut-off date was August 26, 1861, from which time letters bearing demonetized stamps were marked “Old Stamps Not Recognized”. The short period of use, combined with the limited necessity for this high denomination, accounts for its rarity in used condition.

Illustrated in Brookman. 8,500.00



2285



2286

- 2286 **90c Blue (39).** Intense color, **red grid** cancel, stitch watermark
- A FINE AND RARE USED EXAMPLE OF THE 90-CENT 1860 ISSUE.
- With 1999 P.S.E. certificate..... 7,500.00

1875 REPRINTS OF 1857-60 ISSUE



2287

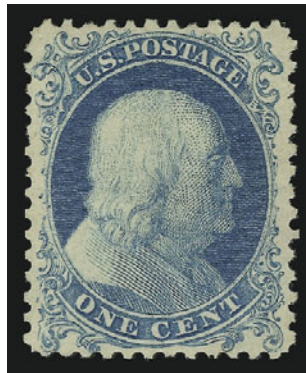

2288



2289

- 2287 ★ **1c Bright Blue, Reprint (40).** Without gum as issued, radiant color, perfectly centered, Extremely Fine, with 2004 P.S.E certificate (VF-XF 85) 625.00
- 2288 ★ **1c Bright Blue, Reprint (40).** Without gum as issued, well-balanced margins, intense color, Extremely Fine, with 2004 P.F. certificate 625.00
- 2289 ★ **1c Bright Blue, Reprint (40).** Without gum as issued, bright color, trivial corner crease at top left, otherwise Very Fine, with 1993 P.F. certificate 625.00



2290

- 2290 ★ **3c Scarlet, Reprint (41).** Without gum as issued, rich color
VERY FINE EXAMPLE OF THE 3-CENT 1857 ISSUE REPRINT.
Only 479 sold. With 2004 P.F. certificate... 3,250.00



2291



2292

- 2291 ★ **3c Scarlet, Reprint (41).** Without gum as issued, perfs slightly in as usual but well-centered, repaired, Fine appearance, only 479 sold, with 1963 P.F. certificate. 3,250.00
- 2292 **3c Scarlet, Reprint (41).** Without gum as issued, fresh color, crossroads "cancel" (probably not contemporary), Fine and very scarce, Scott Retail as unused is \$3,250.00 E. 400-500



2293

- 2293 ★ **5c Orange Brown, Reprint (42).** Without gum as issued, bright shade, reperfed at right, Very Fine and choice appearance, with 1998 P.F. certificate 1,400.00

- 2294° ★ **10c Blue Green, Reprint (43).** Without gum as issued, deep rich color and proof-like impression on bright paper, precise centering with even margins
EXTREMELY FINE. A MAGNIFICENT EXAMPLE OF THE 10-CENT 1857 REPRINT.
Only 516 sold. With 2003 P.F. certificate 3,000.00



2294



2295

- 2295° ★ **10c Blue Green, Reprint (43).** Without gum as issued, rich color on bright paper
FRESH AND VERY FINE EXAMPLE OF THE 10-CENT 1857 ISSUE REPRINT.
Only 516 sold. With 1981 and 2004 P.F. certificates 3,000.00

- 2296 ★ **10c Blue Green, Reprint (43).** Without gum as issued, intense shade and impression, thin spot, few nibbed perfs, otherwise Fine, only 516 sold 3,000.00

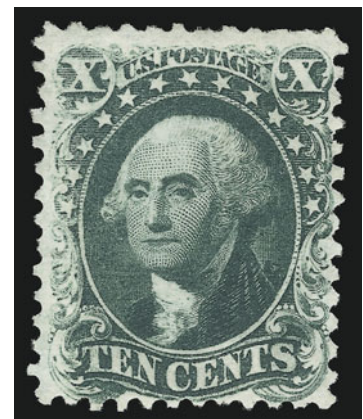

2296

- 2297 ★ **12c Greenish Black, Reprint (44).** Without gum as issued, bright color, well-balanced margins
 VERY FINE AND CHOICE EXAMPLE OF THE 12-CENT 1857 ISSUE REPRINT.
 Only 489 sold. With 2004 P.F. certificate. 3,250.00

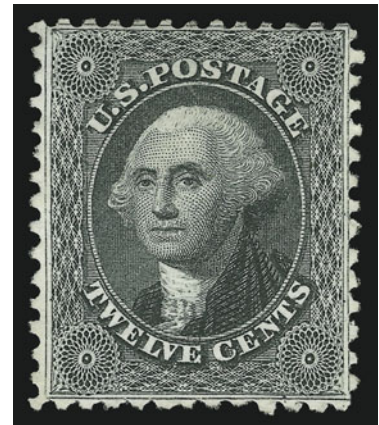

2297



2298

- 2298 ★ **12c Greenish Black, Reprint (44).** Without gum as issued, detailed impression on bright paper
 A VERY FINE AND CHOICE 12-CENT 1857 ISSUE REPRINT.
 Only 489 sold. With 1992 and 2004 P.F. certificates
 3,250.00

- 2299 **12c Greenish Black, Reprint (44).** Choice centering, crossroads “cancel” (probably not contemporary), Very Fine, Scott Retail as unused is \$3,250.00.....
 E. 400-500



2299

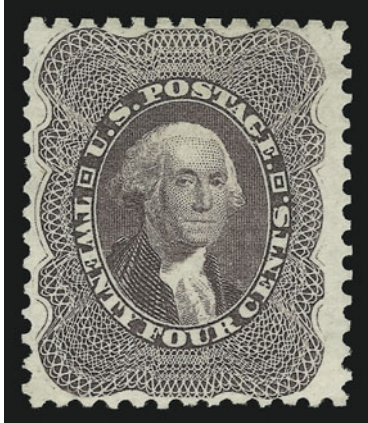

2300

- 2300 ★ **24c Blackish Violet, Reprint (45).** Without gum as issued, deep shade, perfs clear of design all around, small corner crease, otherwise Very Fine, only 479 sold, with 1986 P.F. certificate..... 3,250.00

- 2301 ★ **30c Yellow Orange, Reprint (46).** Without gum as issued, vibrant color, slight crease and reperfed at left, otherwise Fine, only 480 sold 3,250.00



2301



2302

- 2302 ★ **90c Deep Blue, Reprint (47).** Without gum as issued, three unusually wide margins, barely touched at bottom, intense color and impression
VERY FINE EXAMPLE OF THE 90-CENT 1857 REPRINT.
Only 454 sold. With 1981 P.F. certificate. 4,500.00

1861-66 ISSUE

- 2303 ★ **10c Dark Green, First Design (62B).** Original gum, lightly hinged, rich color and sharp impression, choice centering for this extremely challenging issue, faint horizontal crease at top does not affect overall appearance

EXTREMELY FINE APPEARANCE. A RARE AND REMARKABLY CHOICE ORIGINAL-GUM EXAMPLE OF THE 10-CENT 1861 ISSUE FIRST DESIGN.

The 10c 1861 "First Design" (or Type I from Plate 4) is extremely difficult to find in well-centered, sound, original-gum condition. This is partly due to the narrow spacing on Plate 4, which was used for the earliest printing. Despite the nearly invisible crease, this stamp is one of the most beautiful original-gum examples of Scott 62B we have ever encountered.

With 1999 P.F. certificate 7,500.00



2303



2304

- 2304 **10c Dark Green, First Design (62B).** Deep rich color and sharp proof-like impression, neat strike of red New York circular date stamp, Very Fine and choice, a beautiful stamp, with 1983 R.P.S. and 1991 P.F. certificates..... 1,330.00

- 2305 ★★ **1c Blue (63).** Mint N.H., deep rich color on bright paper, Very Fine and choice, with 2004 P.S.E. certificate, Scott Retail as hinged..... 325.00

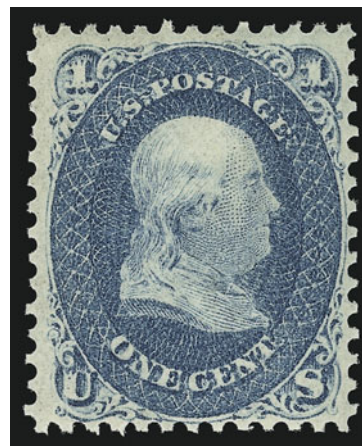

2305



2306

- 2306 ★ **1c Blue (63).** Original gum, lightly hinged, exceptionally well-centered, bright color, Extremely Fine, with 1990 P.F. certificate for block of four 325.00

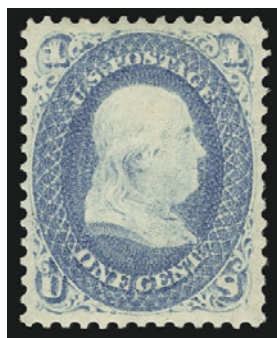

2307



2308



2309



2310

- 2307 ★ **1c Blue (63).** Original gum, lightly hinged, well-balanced margins, Extremely Fine, with copy of 1992 P.F. certificate for block of four..... 325.00
- 2308 ★ **1c Blue (63).** Original gum, lightly hinged, remarkably intense shade and proof-like impression, Very Fine and choice, with 2004 P.S.E. certificate 325.00
- 2309 ★ **1c Blue (63).** Original gum, lightly hinged, rich color, Very Fine, with 1998 P.S.E. certificate 325.00
- 2310 **1c Blue (63).** Beautiful shade, choice centering, neat Philadelphia circular datestamp, Extremely Fine Gem, with 1987 and 2003 P.F. certificates..... 40.00

- 2311 ★ **3c Pink (64).** Original gum, beautifully centered with wide even margins, bright shade, light brownish gum toning barely shows on face and vertical crease

EXTREMELY FINE APPEARANCE. THE 3-CENT 1861 PINK IS EXTREMELY RARE WITH ORIGINAL GUM.

Most original-gum examples of the Pink have vertical creasing and slightly brownish gum. However, very few have the centering and bright fresh color of this choice example.

With 1961 P.F. certificate 9,500.00



2311



2312

- 2312 **3c Pink (64).** Wide margins and choice centering, bright Pink shade, cancelled by bold circular datestamp, Extremely Fine 850.00



- 2313 **3c Pigeon Blood Pink (64a).** Clear "Lancaster Pa Oct 30 1861" double-circle datestamp, two creases, pulled perf at top, reperfed at bottom (according to us, not noted on accompanying certificates), otherwise Very Fine, with 1957 and 1991 P.F. certificates 3,750.00
- 2314 ★★ **3c Rose (65).** Mint N.H., rich color, Very Fine and choice, with 2004 P.F. certificate, Scott Retail as hinged..... 130.00
- 2315 ★ **3c Rose (65).** Original gum, lightly hinged, distinctive bright early shade (in the Rose Pink family), choice centering, Extremely Fine, with 1982 P.F. certificate (submitted as No. 64b Rose Pink but certified as No. 65 Rose)..... 130.00
- 2316 ★ **3c Rose (65).** Original gum, lightly hinged, brilliant color, Very Fine and choice, with copy of 1995 P.F. certificate for block of four..... 130.00
- 2317 **3c Rose (65).** Perf flaws, average centering, exceptionally clear **West Meriden Conn. Devil & Pitchfork** fancy cancel, scarce..... E. 400-500
- 2318 **3c Rose (65).** Jumbo margins all around, wide natural s.e. at left, brilliant color, neat strike of grid in circle cancel, Extremely Fine Gem 2.00
- 2319 ★ **3c Rose, Horizontally Laid Paper (65b).** Part original gum, light creases, otherwise Fine, rare variety, listed but unpriced in Scott in unused condition, Scott Retail \$500.00 as used, with 1996 P.S.E. certificate E. 300-400

- 2320 ★ **3c Lake (66).** Original gum, lightly hinged, brilliant color, detailed impression
VERY FINE AND CHOICE. THE 3-CENT LAKE TRIAL COLOR PRINTING IS SCARCE IN THIS WELL-CENTERED ORIGINAL-GUM CONDITION.
With 1975 and 1990 P.F. certificates..... 2,000.00



2320

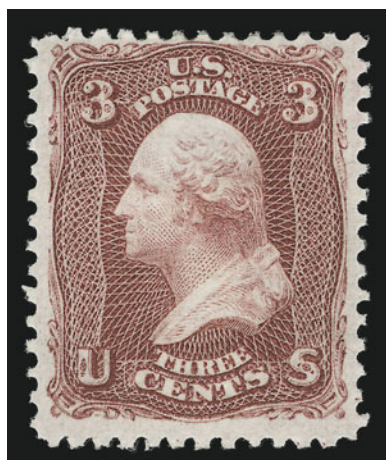

2321

- 2321 ★ **3c Lake (66).** Original gum, intense color and proof-like impression on crisp white paper, Fine and scarce trial color printing..... 2,000.00

- 2322 ★ **3c Lake (66).** Original gum, intense color on crisp paper, fresh and Fine..... 2,000.00



2322

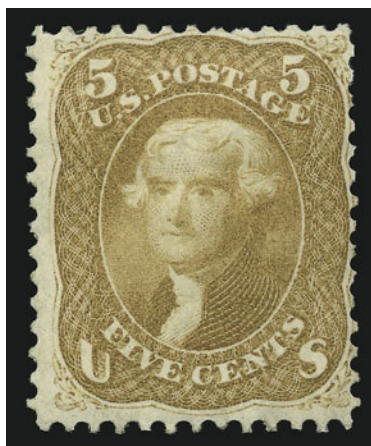

2323

- 2323 ★ **5c Buff (67).** Part original gum, rich color, centered to upper right

FINE. AN EXTREMELY RARE EXAMPLE OF THE 1861 5-CENT BUFF IN SOUND ORIGINAL-GUM CONDITION.

The 5c Buff and Brown Yellow shades are among the most difficult stamps of the 1861-67 Issue to find in sound unused condition. Examples with original gum are even rarer.

With 1969 and 1984 P.F. certificates 21,000.00

- 2324 **5c Brown Yellow (67a).** Fresh color in an unusually bright shade, choice centering with perforations clear of design on all sides, neat strike of **red town** circular datestamp at right leaves design clearly visible

EXTREMELY FINE GEM. A SUPERB EXAMPLE OF THE 5-CENT 1861 ISSUE IN THE BROWN YELLOW COLOR.

Due to narrow spacing on the 5c plate, it is very difficult to find centered copies with the perforations clear of the design on all sides. The stamp offered here, with choice centering and the red town cancellation, should be considered a condition rarity.

With 2002 P.F. certificate..... 940.00



2324



2325

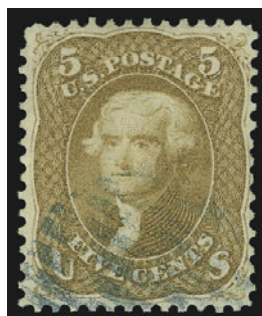

2326



2327



2328

- 2325 **5c Buff (67).** Deep rich color, almost perfectly centered, bold strike of **blue** Baltimore circular datestamp, Extremely Fine, scarce with such choice centering, with 1995 P.F. certificate . 920.00
- 2326 **5c Buff (67).** Rich color, neat strike of **blue grid** cancel, reperfed at left (not mentioned on accompanying certificate), appears Very Fine, with 1988 P.F. certificate 920.00
- 2327 **5c Brown Yellow (67a).** Three enormous margins, rich color, bold grid cancel, Very Fine, ex Koppersmith, with 1984 P.F. certificate..... 900.00
- 2328 **5c Brown Yellow (67a).** Choice centering, neat strike of **red target** cancel, lightened toning in margin, otherwise Very Fine, with 2003 P.F. certificate (as No. 67 Buff)..... 940.00

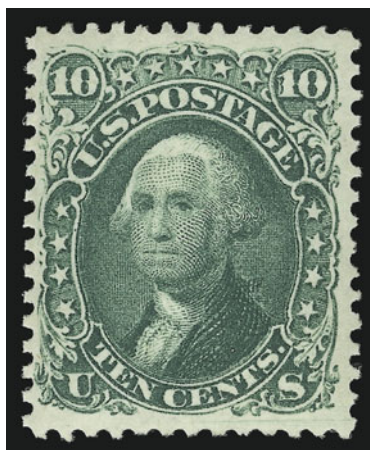

2329

- 2329 ★★ **10c Yellow Green (68).** **Mint N.H.,** deep rich color on bright and crisp paper, choice centering with wide margins

EXTREMELY FINE. AN EXCEEDINGLY RARE MINT NEVER-HINGED EXAMPLE OF THE 10-CENT 1861 ISSUE. EASILY ONE OF THE FINEST MINT NEVER-HINGED EXAMPLES IN EXISTENCE.

This is the first Mint N.H. example of the 10c 1861 Issue we have offered since we began maintaining computerized records in 1992. Reaching further into the past through an extensive review of auction catalogues, we have been unable to locate any Mint N.H. singles. Significantly, original-gum blocks of the 10c 1861, from which Mint N.H. stamps might be obtainable, have rarely appeared at auction, including major sales where one would expect to find them. Caspary had hinged blocks of four and six, and West had an off-center block of four. The Klein collection of blocks had only a no-gum block of six, and the Ishikawa collection had very poorly-centered hinged block of four. Not one unused block was found in the Lilly collection or any of our firm's Rarities of the World sales. In recent years the auction realizations for Very Fine or Extremely Fine original-gum (hinged) examples of the 10c 1861 have supported our observation that this issue is especially rare in such condition. With the emergence of this superb Mint Never-Hinged stamp, a significant part of the market will now be offered the opportunity to acquire what must be one of the rarest stamps in Classic U.S. philately.

With 2004 P.F. and P.S.E. certificates as strip of three. Scott Retail as hinged 950.00

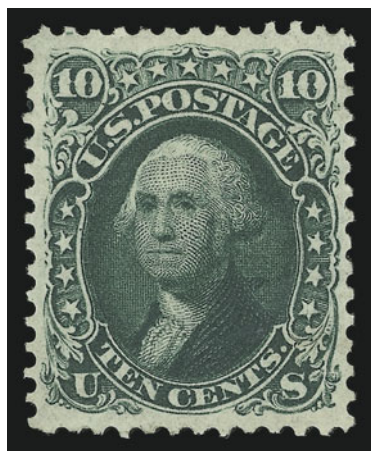

2330

- 2330 ★ **10c Dark Green (68a).** Original gum, intense “August” shade and proof-like impression, wide balanced margins and perfect centering

EXTREMELY FINE GEM. A SUPERB ORIGINAL-GUM EXAMPLE OF THE 10-CENT 1861 ISSUE IN THE EARLY DARK GREEN SHADE.

The increased awareness of the rarity of 1847 to 1879 issues in superb original-gum condition has elevated many valuations for issues with modest Scott values. The 1861-66 issues are prime examples of this trend. This 10c Dark Green (68a) has a Scott value of \$1,000.00, yet one would be severely challenged to locate more than a few examples with original gum, choice centering and rich color, the characteristics that make this stamp so extraordinary. We have offered only a handful of the 10c 1861 in this condition.

With 1991 P.F. certificate (as No. 68, which it clearly is not, as a comparison with the previous lot will prove) ..
..... 1,000.00

- 2331 ★ **12c Black (69).** Original gum, lightly hinged, almost perfectly centered with wide margins, sharp proof-like impression

EXTREMELY FINE. A SUPERB ORIGINAL-GUM EXAMPLE OF THE 12-CENT 1861 ISSUE.

Knowledgeable collectors recognize and appreciate the great rarity of well-centered, original gum classics. In particular, the 1861-66 Issue has been “discovered” as one of the most challenging of all. As recent auction realizations show, collectors ignore Scott values in pursuing these elusive examples.

With 2001 P.F. certificate 1,800.00

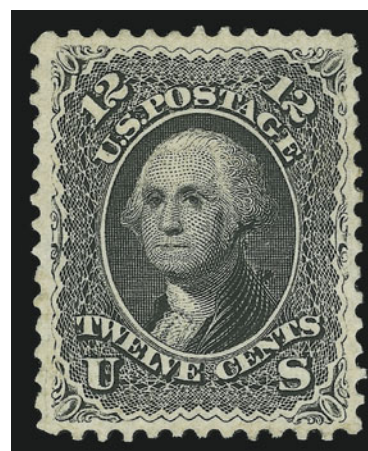

2331



2332

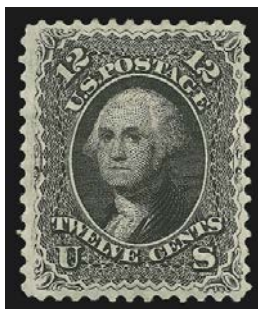

2333



2334

- 2332 ★ **12c Black (69).** Original gum, crisp impression and bright shade, Very Fine, with 2004 P.F. certificate..... 1,800.00
- 2333 ★ **12c Black (69).** Original gum, h.r., almost perfectly centered, deep shade, corner crease at bottom left, otherwise Very Fine and choice 1,800.00
- 2334 ★ **12c Black (69).** Slightly disturbed original gum from hinge removal, sharp impression, reperfed at top, Very Fine appearance, with 2002 P.S.E. certificate..... 1,800.00



2335



2336

- 2335 **12c Black (69)**. Perfectly centered with wide margins all around, detailed impression, bold cork cancel, Extremely Fine Gem, scarce in such superb condition, with 1984 P.F. certificate..... 110.00
- 2336 **12c Black (69)**. Almost perfectly centered with well-balanced margins, intense shade, bold strike of circle of V's cancel and part of **red** circular datestamp at top, Extremely Fine, with 2004 P.F. certificate 130.00

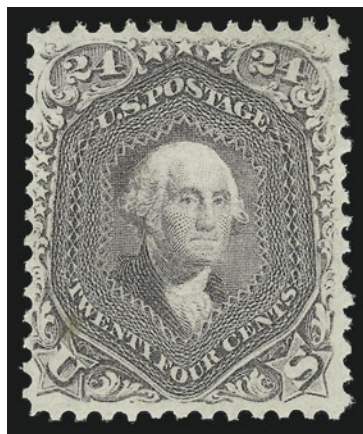

2337

- 2337 ★ **24c Red Lilac (70)**. Original gum, absolutely stunning deep rich color and sharp proof-like impression, choice centering with remarkably well-balanced margins

EXTREMELY FINE. A BEAUTIFUL STAMP IN TERMS OF COLOR, IMPRESSION, CENTERING, AND FRESHNESS OF PAPER AND GUM.

With a growing awareness by collectors that 1861 Issues (5c and up) are exceedingly scarce in well-centered, original-gum condition, we would expect this stamp to draw keen competition. Although one finds the 24c unused without gum in this grade, original-gum examples are often poorly centered or faulty. Only on rare occasions has our firm offered a 24c Red Lilac of this quality. The 1861-62 Red Lilac shade is actually one of the scarcest of the 24c color varieties to find in sound well-centered original-gum condition, despite its lower Scott catalogue value relative to the other shades.

With 2002 P.F. certificate 2,500.00

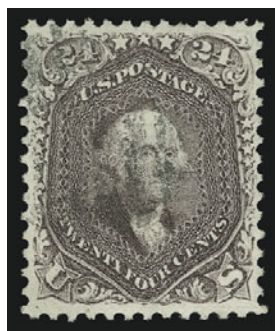

2338



2339



2340EX

- 2338 **24c Red Lilac (70)**. Deep rich color, light strike of grid cancel, Extremely Fine, with 2004 P.F. certificate 250.00
- 2339 **24c Red Lilac (70)**. Deep rich color, neat strike of grid cancel, fresh and Very Fine, with 2004 P.S.E. certificate..... 250.00
- 2340 **24c Red Lilac, Brown Lilac (70, 70a)**. Fresh colors, grid cancels, Very Fine and choice, with 1988 and 1985 P.F. certificates.....**(Photo Ex)** 475.00



2341

2341°★ **24c Steel Blue (70b).** Part original gum, bright Steel Blue color, well-centered with full and intact perforations at bottom, small corner crease at top right

EXTREMELY FINE APPEARING EXAMPLE OF THE 24-CENT STEEL BLUE 1861 ISSUE, WHICH IS EXTREMELY RARE WITH ORIGINAL GUM.

The Steel Blue shade was produced early in the series of 24c 1861 colors, and it is extremely scarce in any condition. Examples with original gum are rare, and those with Very Fine or Extremely Fine centering are of tremendous rarity.

With 1987 P.F. certificate 10,000.00

2342 (★) **24c Steel Blue (70b).** Unused (no gum), beautiful true Steel Blue shade, unusually well-centered, nibbed perf at left

VERY FINE AND CHOICE EXAMPLE OF THE ELUSIVE 24-CENT 1861 STEEL BLUE. RARE IN THIS SOUND UNUSED CONDITION.

With 1984 P.F. certificate 4,250.00

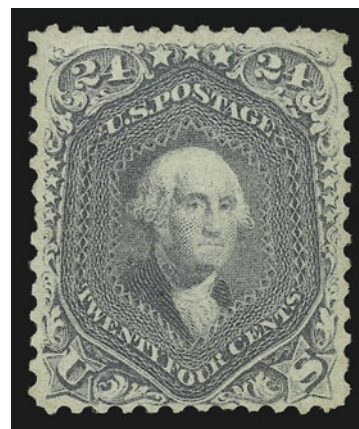

2342



2343

2343 **24c Steel Blue (70b).** Superb centering and margins, intense color and impression nicely contrasted by **red grid** cancel, long and full perfs all around

EXTREMELY FINE. A STRIKING EXAMPLE OF THE 1861 24-CENT STEEL BLUE. ESPECIALLY DESIRABLE WITH A RED GRID CANCEL.

With 2004 P.F. certificate..... 900.00

2344 **24c Steel Blue (70b).** Well-balanced margins, deep rich color in the true Steel Blue color, bold grid cancel, Very Fine and choice example of the 24c Steel Blue, with 1982 P.F. certificate 900.00



2344

- 2345 **24c Steel Blue (70b).** Beautifully centered with nicely balanced margins, deep shade on fresh paper, bold large Boston "Paid" grid cancel, tiny corner crease, otherwise Extremely Fine 900.00



2345



2346

- 2346 **24c Violet, Thin Paper (70c).** Deep rich color nicely contrasted by red grid cancel, Very Fine and choice, with 1996 P.F. certificate..... 1,615.00

- 2347 **24c Pale Gray Violet, Thin Paper (70d).** Choice centering with well-balanced margins, bright color and detailed impression, neat strike of Dec. 27, 1861 double-circle datestamp

EXTREMELY FINE EXAMPLE OF THE 1861 24-CENT PALE GRAY VIOLET ON THIN PAPER .

The early Pale Gray Violet shade has emerged as one of the most challenging of the 24c 1861 color varieties (surpassing the Violet and Steel Blue in collector demand).

With 1997 P.F. certificate..... 1,600.00



2347

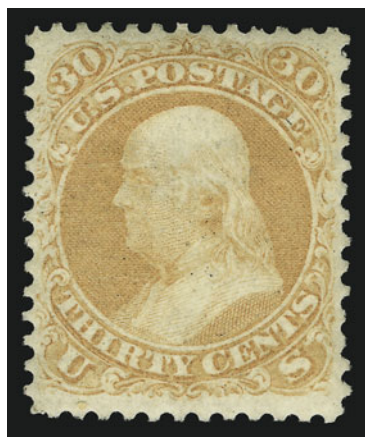

2348

- 2348 ★ **30c Orange (71).** Original gum, bright color, unusually choice centering for this issue
VERY FINE ORIGINAL-GUM EXAMPLE OF THE 30-CENT 1861 ISSUE.
With 1987 P.F. certificate 1,900.00



- 2349 ★ **30c Orange (71).** Original gum, lightly hinged, radiant color
FRESH AND VERY FINE ORIGINAL-GUM EXAMPLE OF THE 30-CENT 1861 ISSUE.
With 2004 P.F. certificate 1,900.00
- 2350 **30c Orange (71).** Almost perfectly centered, rich color, circle of wedges cancel, Extremely Fine....
..... 300.00
- 2351 (★) **90c Blue (72).** Unused (no gum), beautifully centered with wide margins, deep shade close to Dark Blue, Extremely Fine, with 1999 P.F. certificate 1,400.00
- 2352 ★ **90c Blue (72).** Slightly disturbed original gum, deep rich color on bright paper, three wide margins, Very Fine, with 2004 P.F. certificate 3,250.00
- 2353 **90c Blue (72).** Perfectly centered with well-balanced margins, bright color, cork cancel, Extremely Fine Gem, with 2002 P.F. certificate 450.00
- 2354 **90c Blue (72).** Choice centering with wide margins, rich color on bright paper, neat strike of grid cancel, fresh and Extremely Fine, with 1985 and 1989 P.F. certificates 450.00
- 2355 **90c Blue (72).** Well-centered with wide balanced margins, well-struck circle of wedges cancel, Very Fine and choice, with 2002 P.F. certificate..... 450.00
- 2356 **90c Blue (72).** Wide margins, rich color, segmented cork cancel, single nibbed perf at top center, otherwise Very Fine 450.00
- 2357 **90c Blue (72).** Pretty shade approaching the Pale Blue color, face-free cancel, faint corner crease at top left, appears Very Fine 450.00
- 2358 **90c Dark Blue (72b).** Deep rich color, neat strike of cork cancel, reperfed at right, faint diagonal crease at top right, Very Fine appearance 650.00
- 2359 ★ **2c Black (73).** Original gum, lightly hinged, intense color, perfectly centered with well-balanced margins all around, fresh and Extremely Fine, scarce in such superb condition, with 2004 P.F. certificate 375.00
- 2360 ★ **2c Black (73).** Original gum, lightly hinged, choice centering with wide natural **straddle-pane margin** at right with guideline and part of adjoining stamp across the pane, Extremely Fine Gem, a huge stamp and highly desirable, with 2004 P.F. certificate 375.00



- 2361 ★ **2c Black (73).** Original gum, virtually perfectly centered which is most uncommon for this difficult value, Extremely Fine, a wonderful example of the 2c Black Jack 375.00
- 2362 ★ **2c Black (73).** Original gum, lightly hinged, detailed impression, almost perfectly centered, Extremely Fine, with 2004 P.F. certificate 375.00
- 2363 **2c Black (73).** Choice centering, crisp impression, face-free strike of **blue** cancel, Extremely Fine, with 2004 P.S.E. certificate 55.00
- 2364 FC **2c Black (73).** Dark color, perfectly struck **red 3-Leaf Clover** fancy cancel, small corner crease at top left, appears Fine E. 100-150
- 2365 FC **2c Black (73).** Well-struck "**U.S.**" in **Shield** fancy cancel, well-centered with design clear of perfs on three sides and natural s.e. at right, Very Fine stamp and strike E. 100-150
- 2366 **2c Black (73).** Horizontal pair, bright shade, neat strike of New York and rosette duplex cancels, wide margins, Extremely Fine, with 1996 P.F. certificate 110.00



2367

- 2367 **3c Scarlet (74).** Four neat pen strokes, vibrant color, radiant color, unusually choice centering

EXTREMELY FINE. A REMARKABLY FRESH AND ATTRACTIVE EXAMPLE OF THE 3-CENT SCARLET TRIAL PRINTING.

As has been documented by Jerome S. Wagshal in a series of *Chronicle* articles (Nos. 56, 60, 61 and 62), Carl F. Rothfuchs, a Washington D.C. stamp dealer, obtained a supply of the 3c Scarlet in 1893 — probably from the Post Office Department in exchange for his assistance with the Columbian Exposition — and sold them with pen marks and original gum. 5,000.00

- 2368 **3c Scarlet (74).** Four neat pen strokes, vibrant color, bright and fresh
- VERY FINE. A WELL-CENTERED AND ATTRACTIVE EXAMPLE OF THE 3-CENT SCARLET TRIAL PRINTING FROM THE ROTHFUCHS GROUP.
- With 1990 P.F. certificate 5,000.00



2368

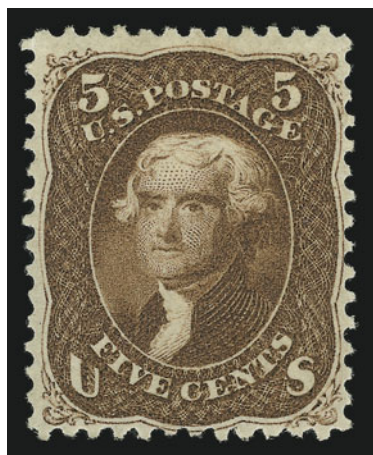

2369

- 2369 ★ **5c Red Brown (75).** Original gum, remarkably vibrant color and intense impression on brilliant paper, superior centering

VERY FINE AND CHOICE. A RARE ORIGINAL-GUM EXAMPLE OF THE 5-CENT 1862 ISSUE IN THE RED BROWN SHADE. A STAMP OF PHENOMENAL COLOR AND BEAUTY.

This stamp is very scarce in original-gum condition. The brilliant paper and incredibly vibrant color of this stamp are found only on a few examples, probably originating from the same multiple.

With 1988 P.F. certificate 5,000.00

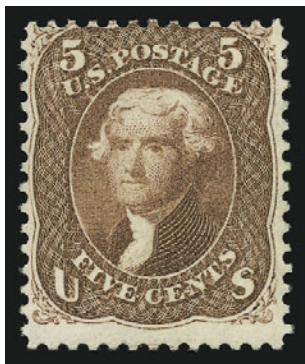

2370



2371



2372

- 2370 (★) **5c Red Brown (75).** Unused (no gum), fiery shade, fresh and Very Good, rare shade in unused condition, with 1994 P.F. certificate 2,100.00
- 2371 **5c Dark Red Brown (75).** Choice centering, intense shade, Philadelphia datestamp, Extremely Fine, with 2004 P.F. certificate 500.00
- 2372 **5c Red Brown (75).** Warm shade, clear strike of **red grid** cancel, Very Fine and choice, with 1985 P.F. certificate 500.00

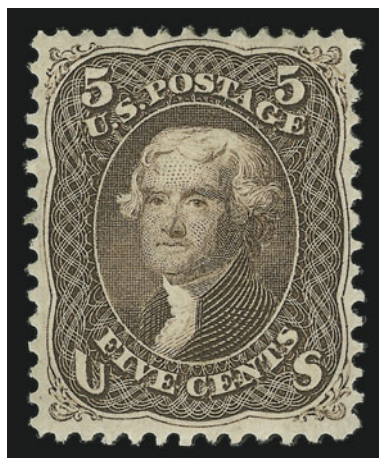

2373

- 2373 ★ **5c Brown (76).** Original gum, lightly hinged, brilliant color, well-balanced margins

EXTREMELY FINE. A BEAUTIFULLY CENTERED AND UNUSUALLY FRESH ORIGINAL-GUM EXAMPLE OF THE 1863 5-CENT BROWN.

The 5c 1861-68 Issue was printed from plates with closely-spaced subjects that left little room for the large 12-gauge perforations. The Brown shade, Scott 76, is scarce in original-gum condition, and truly rare in this high grade.

With 2003 P.F. certificate 1,400.00

- 2374 ★ **5c Brown (76).** Original gum, lightly hinged, deep rich color and proof-like impression, remarkably fresh paper with long full perfs all around

EXTREMELY FINE ORIGINAL-GUM EXAMPLE OF THE 1863 5-CENT BROWN. A REMARKABLE STAMP.

With 1994 P.F. certificate 1,400.00

2374

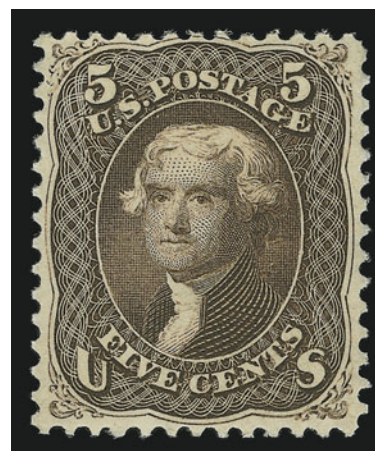

- 2375 (★) **5c Brown (76).** Unused (traces of original gum), bright color, fresh and Very Fine, small blue backstamp, with 2004 P.F. certificate 550.00
- 2376 **5c Brown (76).** Slightly disturbed original gum, crisp impression, single short perf at bottom not mentioned on accompanying certificate, Fine, with 2004 P.F. certificate 1,400.00
- 2377 **5c Brown, Dark Brown (76, 76a).** Rich color (both almost Dark Brown), choice centering, lightly cancelled, first with thin spot and reperfed, latter with single perf tip added at bottom right (not mentioned on accompanying certificate), appear Very Fine-Extremely Fine, one with 1991 P.F. certificate (Photo Ex) 275.00
- 2378 **15c Black (77).** Enormous margins for this difficult issue, contrasting dark impression on bright paper, bold strike of segmented cork cancel, Extremely Fine, a huge stamp, with 1980 P.F. certificate 175.00
- 2379 **15c Black (77).** Choice centering with enormous margins, wide natural **straddle-pane margin** at left, dark shade, **blue** Cincinnati circular datestamp, Extremely Fine, with 2004 P.S.E. certificate 180.00
- 2380 ★ **24c Lilac (78).** Original gum, dark shade and proof-like impression, Fine, quite attractive for this challenging issue, with 2004 P.F. certificate 2,250.00
- 2381 ★ **24c Gray (78b).** Large part original gum, nicely centered, fresh, couple nibbed perfs at bottom, otherwise Very Fine 2,250.00
- 2382 (★) **24c Grayish Lilac (78a).** Described by the P.F. as regummed, but in our opinion it has original gum, fresh color, exceptionally well-centered, without the usual toning that often plagues this issue, Extremely Fine, with 1999 P.F. certificate 800.00



2383

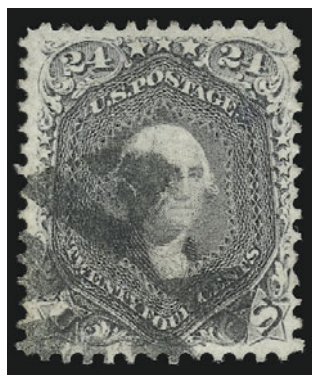

2384



2385EX

- 2383 **24c Lilac (78).** Almost perfectly centered, bright color, bold strike of **blue target** and trace of red transit cancels, fresh and Extremely Fine, with 1991 P.F. certificate 222.00
- 2384 **24c Lilac (78).** Dark shade, bold circle of wedges cancel, Very Fine and choice, with 1988 P.F. certificate 200.00
- 2385 **24c Lilac, Grayish Lilac, Gray (78, 78a, 78b).** Choice centering, distinctive shades, two with target cancels and one with circle of V's, few small faults incl. two expertly reperfed, Very Fine appearance, No. 78a with 1988 P.F. certificate.....**(Photo Ex)** 550.00

- 2386 **24c Blackish Violet (78c).** Perfectly centered with well-balanced margins, deep rich color on crisp paper, neat strike of circle of wedges cancel

EXTREMELY FINE. THE 24-CENT BLACKISH VIOLET IS THE MOST DIFFICULT STAMP OF THE 1861-66 SERIES TO OBTAIN — EITHER UNUSED OR USED — IN SOUND AND CENTERED CONDITION. A GREAT RARITY.

A thorough search through past auction catalogues will demonstrate how rare this stamp is in either used or unused condition. With regard to used stamps, this shade was lacking from the Ishikawa, Grunin, Klein, Caspary and Twigg-Smith collections. The Zoellner collection contained an original-gum single even though the rest of the series was obtained in used condition, because a suitable used stamp was never offered. The superb used single in our Sale 878 (lot 324, realized \$22,000 hammer) was stolen from a Fedex courier and has not been recovered.

With 1994 P.F. certificate..... 3,500.00



2386

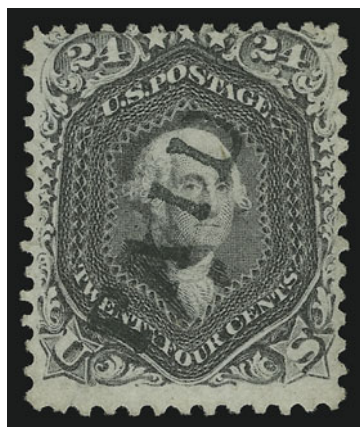

2387

- 2387 **24c Blackish Violet (78c).** Magnificent intense color, perfect clear strike of "Paid" cancel, perfs just in at top, Fine, very rare shade, possibly the most difficult shade of the 1861 Issues to obtain, with 1992 P.S.E. certificate 3,500.00

1867-68 GRILLED ISSUE



- 2388 ★ **3c Rose, A. Grill (79).** Original gum, fresh color, minimal perf flaws, slight gum soak in the top margin, tiny thin speck, otherwise Fine 7,500.00
- 2389 (★) **3c Rose, A. Grill (79).** Unused (no gum), rich color, well-centered, usual perf faults, few toned specks on back, appears Very Fine 2,500.00
- 2390 (★) **3c Rose, A. Grill (79).** Unused (no gum), pale shade, perfs better than usual for this all-over grilled stamp, some slight overall soiling, otherwise Very Fine 2,500.00
- 2391 **3c Rose, A. Grill (79).** Bright color, neat target cancel, reperfed, Very Fine appearance 1,350.00
- 2392 **3c Rose, C. Grill (83).** Choice centering with well-balanced margins, rich color on bright paper, easily discernible grill, cork cancel, fresh and Extremely Fine, with 1988 P.F. certificate 1,100.00
- 2393 **3c Rose, C. Grill (83).** Bright color, clearly-defined grill, bold quartered cork cancel, Very Fine and choice, with 1988 and 2004 P.F. certificates 1,100.00
- 2394 **3c Rose, Partially Erased C. Grill (83 var).** Boldly struck rosette fancy cancel, prominent grill points, top left corner torn and rejoined, otherwise Fine; this is the famous Worthington stamp that Elliot Perry believed to be the B Grill — the partially-erased grill variety was created by insufficient erasing or planing away of the points between the grills when the A Grill was converted to the 13 x 16 mm C Grill — ex Worthington and Dos Passos, with copy of 1981 P.F. certificate..... 2,750.00
- 2395 **3c Rose, C. Grill, Double Grill (83 var).** Target cancel, second grill impression widely displaced allowing for easy identification of second grill, internal break in the grill, single nibbed perf at top, otherwise Fine, rare variety, with 2000 P.S.E. certificate.... 2,400.00
- 2396 ★ **3c Rose, C. Grill, Imperforate (83a).** Original gum, huge margins all around, bright fresh color, Extremely Fine Gem, with 1991 P.F. certificate, Scott Retail for pair is \$1,500.00 E. 750-1,000



2397

- 2397 ★ **2c Black, D. Grill (84).** Bottom sheet margin, original gum, clear and sharp grill points with second impression of grill in selvage, centered to right
VERY GOOD. A RARE AND PRESENTABLE ORIGINAL-GUM EXAMPLE OF THE 1868 2-CENT D GRILL.

The device equipped with the D Grill was refitted with the E Grill on or about February 9, 1868. Based on the earliest known usages of the 2c D Grill (2/15/68) and 3c E Grill (2/12/68), it is our theory that the conversion from the D to E Grill took place only a day or so after sheets of 2c stamps were first run through the D-equipped machine. The great rarity of 2c D Grills, relative to all other regular-production grills, bears out this theory.

With 1993 and 2000 P.F. certificates ... 15,000.00

- 2398 **2c Black, D. Grill (84).** Clearly-defined grill, intense shade, bold strike of quartered cork cancel, choice centering for this difficult issue
VERY FINE. A RARE SOUND AND CENTERED EXAMPLE OF THE 1868 2-CENT D GRILL.
With 2004 P.F. certificate 3,750.00



2398

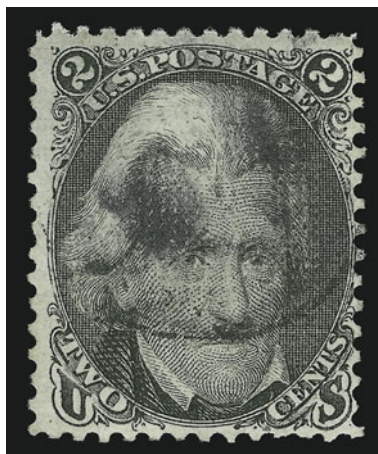

2399

- 2399 **2c Black, D. Grill (84).** Clearly-defined grill, intense shade, cork cancel
FRESH AND VERY FINE EXAMPLE OF THE 1868 2-CENT D GRILL.
With 2004 P.F. certificate..... 3,750.00

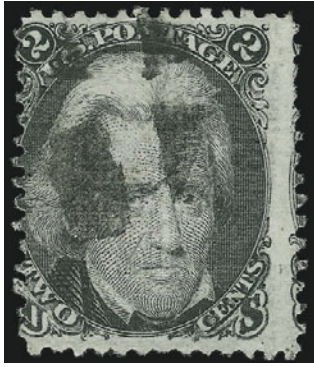

2400



2401



2402

- 2400 **2c Black, D. Grill (84).** Lightly cancelled by segmented cork, deep shade, perfs in at left, Fine and scarce, with 2004 P.F. certificate..... 3,750.00
- 2401 **2c Black, D. Grill, Split Grill (84 var).** Choice centering for this notoriously difficult issue, fresh and bright, neat segmented cork cancel, few perf flaws at bottom caused by the grill, otherwise Very Fine, rare variety, particularly on this Grill..... 4,000.00
- 2402 **2c Black, D. Grill, Split Grill (84 var).** Cork cancel, centered to left with perfs in, small tears at top not mentioned on accompanying certificate, otherwise Fine, with 1974 A.P.S. certificate 4,000.00



2403

- 2403 **3c Rose, D. Grill (85).** Deep shade on bright paper, sharp grill points, light strike of target cancel, unusually wide margins and perfectly centered
EXTREMELY FINE GEM USED EXAMPLE OF THE 1868 3-CENT D GRILL.
With 1981 and 1996 P.F. certificates..... 1,050.00

- 2404 **3c Rose, D. Grill (85).** Brilliant color nicely contrasted by blue circle of wedges cancel, clearly-defined grill, Very Fine and choice, with 1984 and 1993 P.F. certificates..... 1,070.00



2404



- 2405 **3c Rose, D. Grill (85).** Deep rich color, bold rosette fancy cancel, sharp grill impression, Very Fine, an attractive stamp, with 2003 P.F. certificate 1,000.00
- 2406 **3c Rose, D. Grill (85).** Perfectly centered, target cancel, thin spot and light diagonal crease, otherwise Extremely Fine, with 2002 P.F. certificate 1,050.00
- 2407 (★) **2c Black, Z. Grill (85B).** Unused with traces of gum, clear grill impression, break along bottom of grill, lightened toned spots, otherwise Very Fine..... 4,000.00
- 2408 **2c Black, Z. Grill (85B).** Crisp impression, well-defined grill clearly visible from the front of the stamp, bold cork cancel, small staining at bottom expertly removed, otherwise Very Fine, with 1989 P.F. certificate..... 1,250.00
- 2409 **12c Black, Z. Grill (85E).** Detailed impression on bright fresh paper, cork cancel, Very Fine and choice, with 2002 P.F. certificate..... 1,900.00
- 2410 **12c Black, Z. Grill (85E).** Perfectly centered, lightly struck cork cancel, deep shade, tiny corner crease at top left, otherwise Extremely Fine, with 1999 P.F. certificate . 1,900.00
- 2411 **12c Black, Z. Grill (85E).** Intense shade and impression, bold strike of target cancel, fresh and Very Fine, with 1987 P.F. certificate 1,900.00
- 2412 **12c Black, Z. Grill (85E).** Intense shade, clear grill, target cancel and trace of red transit, fresh and Fine, with 2004 P.F. certificate 1,900.00



2413

- 2413 ★ **1c Blue, E. Grill (86).** Original gum, barest trace of hinge, bright color and proof-like impression on fresh paper, clear grill points

VERY FINE AND CHOICE. THE 1868 ONE-CENT E GRILL IS FAR SCARCER THAN ITS F-GRILL COUNTERPART, PARTICULARLY IN ORIGINAL-GUM CONDITION.

Some time ago we observed that the 1c E Grill appeared at auction very infrequently, in any form. After analyzing the early 1868 regular-production grills (Z, D, E and F), we concluded that grilling of the 1c 1861 issue with the E (and Z) Grill must have been short-lived, occurring sometime around February 28, 1868. Later grilling of 1c stamps was probably done with the F Grill. Relatively little of the 1c E Grill supply appears to have reached the philatelic market, as evidenced by the stamp's scarcity.

With 1994 P.F. certificate..... 3,250.00



2414



2415

- 2414 **1c Blue, E. Grill (86).** Extra wide margins all around, bright shade, cork grid cancel, Extremely Fine, a superb used example of the 1868 1c E Grill, with 1986 P.F. certificate 525.00
- 2415 **1c Blue, E. Grill (86).** Well-balanced margins, rich color on bright paper, segmented cork cancel, Very Fine and choice, ex Koppersmith, with 1986 P.F. certificate ... 525.00

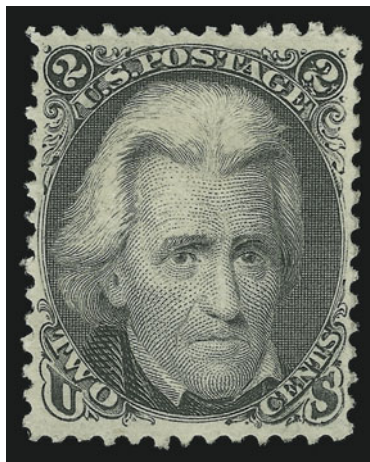

2416

- 2416 ★ **2c Black, E. Grill (87).** Original gum, lightly hinged, clearly-defined grill points, deep shade and fine impression, perfectly centered

EXTREMELY FINE GEM. A SUPERB EXAMPLE OF THE 1868 2-CENT E GRILL, WHICH IS EXCEEDINGLY SCARCE IN THIS CHOICE ORIGINAL-GUM CONDITION.

Of the grilled stamps that were produced in greater quantity (the low-denomination E and F Grills), the 2c E Grill is a surprisingly difficult stamp to find in superb condition. It is much scarcer in this condition than the 2c F Grill.

With 1986 P.F. certificate 1,750.00

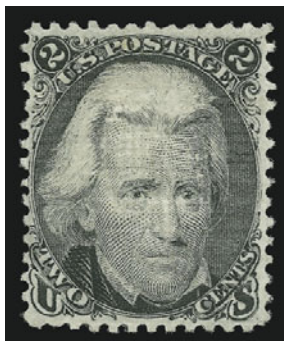

2417



2418



2419

- 2417 ★ **2c Black, E. Grill (87).** Original gum, h.r., choice centering, deep shade, slight bend and tiny thin in grill not mentioned on accompanying certificate, otherwise Very Fine, with 1994 P.F. certificate 1,750.00
- 2418 **2c Black, E. Grill (87).** Clearly-defined grill, crisp impression, unusually wide perforation setting with part of adjoining stamp at bottom, neat cork cancel, Extremely Fine, with 2001 P.F. certificate 175.00
- 2419 **2c Black, E. Grill (87).** Clearly-defined grill, bright shade, light strike of target cancel, Very Fine, with 1999 A.P.S. certificate 175.00



2420



2421



2422



2423

- 2420 ★★ **3c Rose, E. Grill (88).** Mint N.H., brilliant color, clearly-defined grill, fresh and Very Fine, only a tiny fraction of 3c E Grills exist in Mint N.H. condition and even fewer in this choice grade, with 2004 P.S.E. certificate, Scott Retail as hinged 900.00
- 2421 ★ **3c Rose, E. Grill (88).** Original gum, lightly hinged, beautiful pastel shade typical of early 3c Grills, Very Fine and choice, an extremely pleasing original-gum example of the 1868 3c E Grill, with 1994 P.F. certificate..... 900.00
- 2422 ★ **3c Rose, E. Grill (88).** Original gum, fresh color, lightly hinged, Very Fine and choice, with 1985 P.F. certificate 900.00
- 2423 ★ **3c Rose, E. Grill (88).** Original gum, lightly hinged, clear grill, brilliant color, fresh and Very Fine, with 2001 P.F. certificate 900.00

- 2424 ★ **10c Green, E. Grill (89).** Original gum, lightly hinged, clearly-defined grill, deep rich color, three extra wide margins
VERY FINE AND CHOICE ORIGINAL-GUM EXAMPLE OF THE 1868 10-CENT E GRILL.
With 1983 P. F. certificate 5,000.00

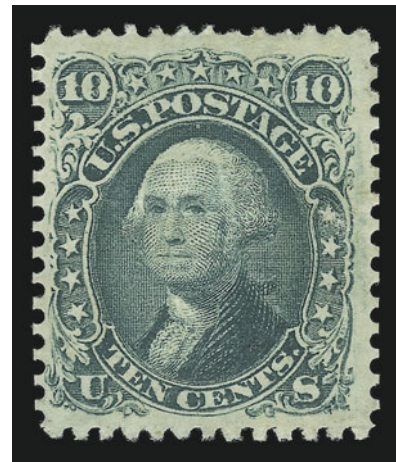

2424

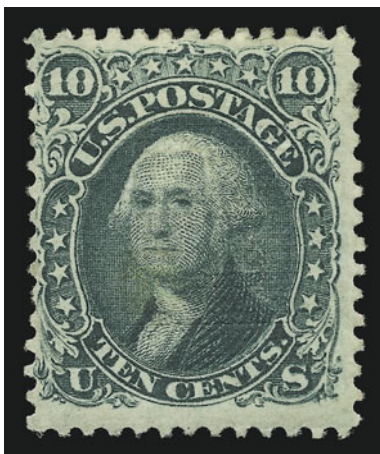

2425

- 2425 ★ **10c Green, E. Grill (89).** Original gum, intense shade and impression on bright paper, three wide margins, Fine, a scarce sound original-gum example of the 10c E Grill..... 5,000.00



2426



2427



2428EX

- 2426 **10c Green, E. Grill (89).** Deep rich color on bright paper, bold strike of cork cancel, wide margins, Extremely Fine, with 1987 P.F. certificate..... 325.00
- 2427 **10c Green, E. Grill (89).** Rich color, wide margins, light strike of circle of V's cancel, some ms. offset on back, Very Fine and choice, with 1987 P.F. certificate..... 325.00
- 2428 **10c-15c 1868 Double E. Grills (89-91 vars).** Used, the 12c with listed but unpriced purple cancel, first two slight perf faults, otherwise Fine-Very Fine, scarce group, 12c with 1987 P.F. certificate**(Photo Ex)** 2,225.00

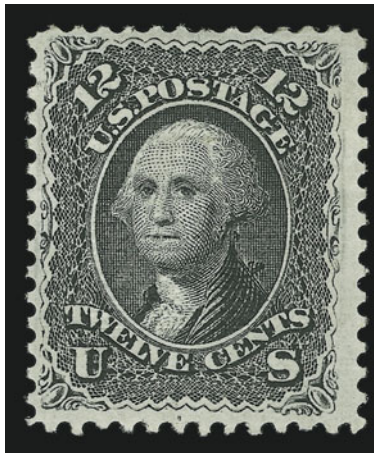

2429

- 2429 ★ **12c Black, E. Grill (90).** Original gum, strong grill, deep shade and sharp impression, very fresh
VERY FINE ORIGINAL-GUM EXAMPLE OF THE 1868
12-CENT E GRILL.
With 1990 P.F. and 1991 P.S.E. certificates 5,000.00

- 2430 ★ **12c Black, E. Grill (90).** Original gum, strong grill, sharp impression, very fresh
VERY FINE ORIGINAL-GUM EXAMPLE OF THE 1868
12-CENT E GRILL.
With 1985 and 1997 P.F. certificates 4,850.00

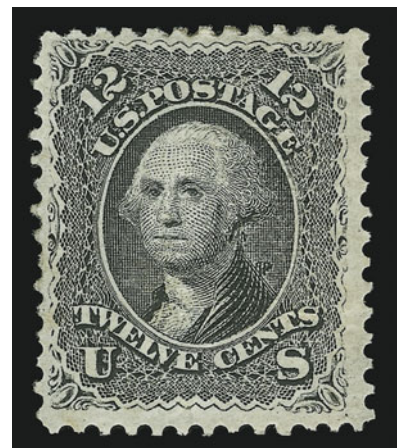

2430



2431



2432



2433

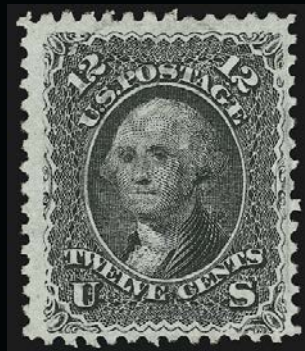

2434



2435

- 2431 **12c Black, E. Grill (90).** Choice centering with wide margins, intense shade, light cancel leaves design clearly visible, Extremely Fine Gem, with 2004 P.F. certificate 375.00
- 2432 **12c Black, E. Grill (90).** Intense shade, light target cancel, well-centered with wide margins, fresh and Extremely Fine, with 2003 P.F. certificate 375.00
- 2433 **12c Black, E. Grill (90).** Intense shade and clear grill, bold strike of **blue circle of wedges** cancel, Very Fine and choice, with 1985 P.F. certificate 395.00
- 2434 **12c Black, E. Grill (90).** Bright shade, lightly cancelled, fresh and Very Fine, with 2004 P.F. certificate 375.00
- 2435 **12c Black, E. Grill (90).** Wide margins, bright shade, bold strike of **blue cork** cancel and trace of red transit at bottom, faint corner crease at bottom right, appears Very Fine, with 1987 P.F. certificate 395.00

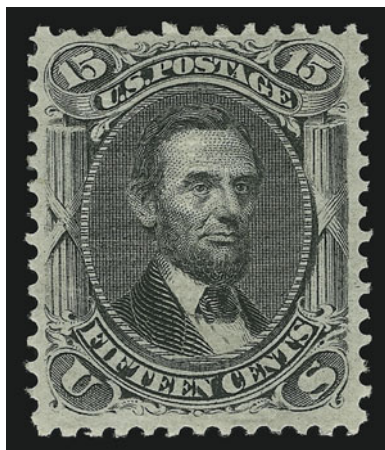

2436

- 2436 ★ **15c Black, E. Grill (91).** Original gum, lightly hinged, clearly-defined grill, beautifully centered with nicely balanced margins, intense impression and exceptionally fresh

EXTREMELY FINE. AN INCREDIBLY RARE ORIGINAL-GUM EXAMPLE OF THE 1868 15-CENT E GRILL IN PRISTINE CONDITION.

As an indication of rarity, Scott Catalogue values Scott 91 at \$4,500.00 without gum, and \$10,000.00 with original gum. The example offered here, with full original gum which has been lightly hinged, is easily one of the finest copies in existence.

Ex Hetherington. With 1980 P.F. certificate..... 10,000.00

- 2437 ★ **15c Black, E. Grill (91).** Original gum, lightly hinged, clear grill, crisp impression
EXTREMELY FINE. THE 1868 15-CENT E GRILL IS AN EXTREMELY DIFFICULT STAMP TO FIND IN SUCH CHOICE ORIGINAL-GUM CONDITION.
With 2000 P.F. certificate 10,000.00

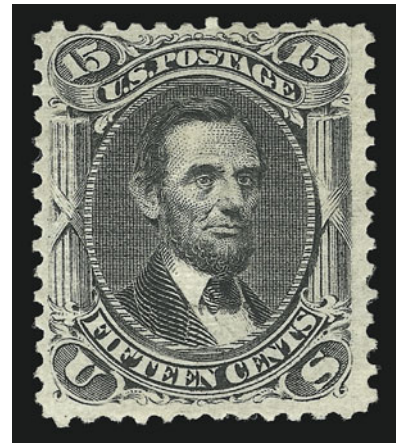

2437

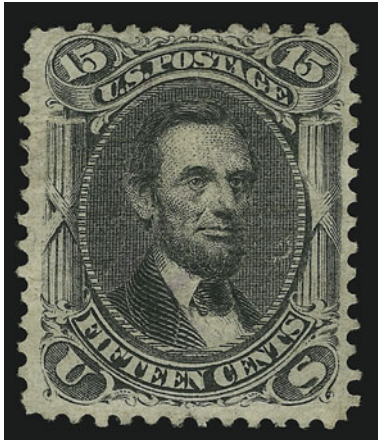

2438

- 2438 **15c Black, E. Grill (91).** Unused (no gum), handsome charcoal shade, exceptionally choice centering, Very Fine, scarce in this sound unused condition....
..... 4,500.00

- 2439 **15c Black, E. Grill (91).** Choice centering, attractive deep shade on bright paper, nicely contrasting red cork cancel
EXTREMELY FINE. A BEAUTIFUL EXAMPLE OF THE 1868 15-CENT E GRILL WITH RED CANCEL.
With 2004 P.F. certificate 775.00

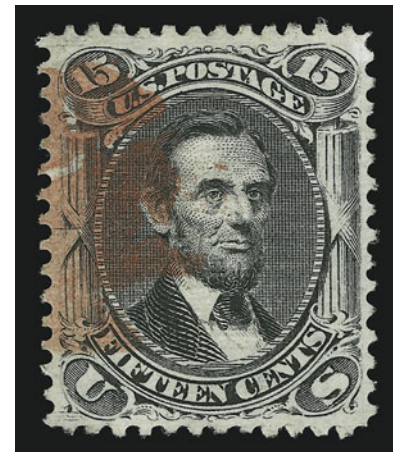

2439



2440

- 2440 **15c Black, E. Grill (91).** Crisp impression, clear grill, well-balanced margins, cork and red transit cancels, Extremely Fine, with 2004 P.F. certificate 775.00



2441



2442



2443

- 2441 **15c Black, E. Grill (91).** Well-balanced margins, bright shade, bold strike of large grid cancel, Extremely Fine, with 1988 P.F. certificate 675.00
- 2442 **15c Black, E. Grill (91).** Extra wide margins on two sides and well clear on others, **blue** quartered cork cancel, fresh and Very Fine, sound examples of the 15c E. Grill are rarely found with colored cancels, with 2002 P.F. certificate 690.00
- 2443 **15c Black, E. Grill (91).** Bright shade, bold circle of wedges cancel, reperfed at right (not mentioned on accompanying certificate), Very Fine appearance 675.00

- 2444 ★ **1c Blue, F. Grill (92).** Original gum, lightly hinged, fresh and bright color, choice centering with wide margins

EXTREMELY FINE. THE 1868 ONE-CENT F GRILL IS AN EXCEEDINGLY DIFFICULT STAMP TO FIND IN SUCH SOUND, WELL-CENTERED ORIGINAL-GUM CONDITION.

With 2000 P.F. certificate for block of four, this being the top left stamp 3,000.00



2444



2445

- 2445 ★ **1c Blue, F. Grill (92).** Original gum, pastel shade, choice centering
- VERY FINE AND CHOICE ORIGINAL-GUM EXAMPLE OF THE 1868 ONE-CENT F GRILL.
- With 1988 P.F. certificate 3,000.00



2446



2447



2448

- 2446 ★★ **1c Blue, F. Grill (92).** Mint N.H., natural s.e. at R., deep color, fresh and Fine Mint N.H. stamp, with 1988 P.F. and 1995 P.S.E. certificates, Scott Retail as hinged 3,000.00
- 2447 **1c Blue, F. Grill (92).** Bright color, face-free strike of "Paid" in octagon cancel, Very Fine and choice, with 2004 P.F. certificate 525.00
- 2448 **1c Blue, F. Grill (92).** Bright color, face-free cancel, tiny sealed tear at top, otherwise Very Fine 525.00
- 2449 **1c-30c 1868 Double F. Grills (92-100 vars).** All values to 30c, some of the second grill impressions are split (1c and 3c), faults (some trivial) and/or off-center, very scarce lot, 3c and 5c with 1999 P.F. certificates *Not illustrated* E. 1,000-1,500

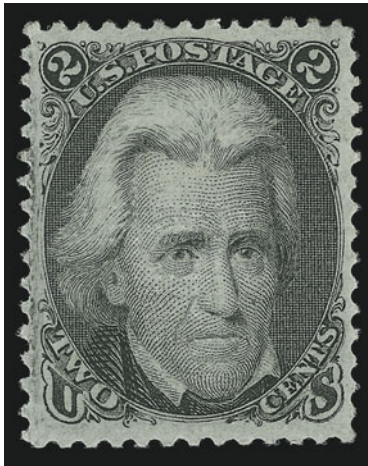

2450

- 2450 ★ **2c Black, F. Grill (93).** Original gum, lightly hinged, clearly-defined grill, choice centering with wide margins, marvelous dark shade and detailed impression
- EXTREMELY FINE. A BEAUTIFUL ORIGINAL-GUM EXAMPLE OF THE 1868 2-CENT F GRILL.
- With 1990 P.F. certificate 500.00

- 2451 **2c Black, F. Grill (93).** Enormous margins all around, detailed impression, **blue cork** cancel, Extremely Fine Gem, sound examples of the 1868 2c F Grill are rarely seen with this combination of colored cancel and balanced Jumbo margins, with 2004 P.F. certificate 60.00



2451



2452



2453

- 2452 **2c Black, F. Grill (93).** Crisp impression nicely contrasted by **New York City red "D"** (Station D) fancy cancel, fresh and Very Fine, with 2004 P.F. certificate 70.00
- 2453 ★ **3c Red, F. Grill (94).** Slightly disturbed original gum, rich color, Very Fine..... 425.00

- 2454 ★ **3c Red, F. Grill, Imperforate (94a var).** Horizontal pair, original gum, lightly hinged, large even margins, rich color on bright fresh paper
- EXTREMELY FINE GEM PAIR OF THE 1868 3-CENT F GRILL IMPERFORATE.
- With 2000 P.F. certificate 1,500.00



2454

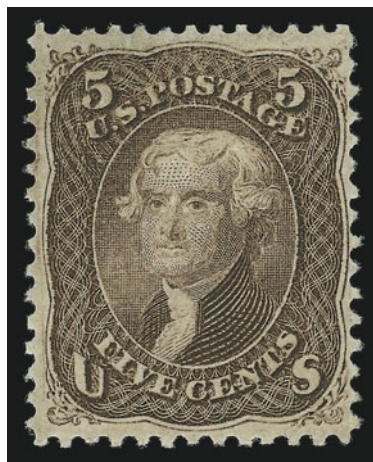

2455

- 2455 ★ **5c Brown, F. Grill (95).** Original gum, lightly hinged, rich color, clear grill points, almost perfectly centered
- EXTREMELY FINE. A BEAUTIFUL ORIGINAL-GUM EXAMPLE OF THE 1868 5-CENT F GRILL. DIFFICULT TO FIND IN SUCH PRISTINE CONDITION.
- Ex Anderson. With 1970, 1992 and 1999 P.F. certificates 3,500.00



2456

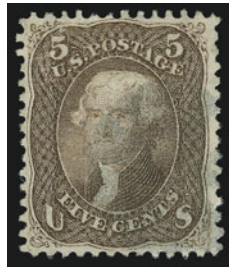

2457



2458



2459



2460

- 2456 (★) **5c Brown, F. Grill (95).** Unused (no gum), dark shade, horizontal crease at center, otherwise Fine, with 1994 P.F. certificate..... 1,300.00
- 2457 **5c Brown, F. Grill (95).** Well-balanced margins for this difficult issue, bright shade, light strike of cork cancel, small thin spot in grill, Extremely Fine appearance 850.00
- 2458 **5c Dark Brown, F. Grill (95 var).** Intense shade (close to Black Brown), clear grill, lightly cancelled, Very Fine, with 2004 P.S.E. certificate (as Brown)..... 850.00
- 2459 **5c Brown, F. Grill, Thin Paper (95 var).** Rich color, clear grill, cork cancel, small corner crease at top right, appears Extremely Fine, with 2004 P.F. certificate 875.00
- 2460 **5c Black Brown, F. Grill (95a).** Deep shade, clear grill, light cork and part of red transit cancels, faint corner crease at bottom right, appears Very Fine, with 1991 and 2004 P.F. certificates, the former not mentioning the corner crease..... 1,250.00

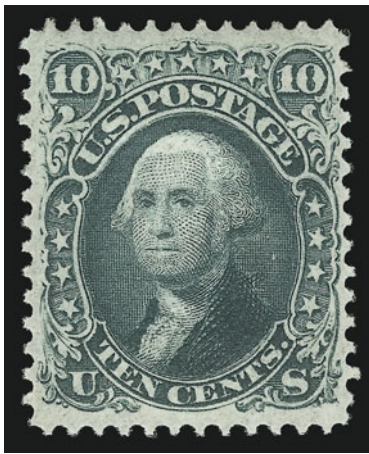

2461

- 2461 ★ **10c Yellow Green, F. Grill (96).** Original gum, clear grill, beautifully centered, intense color and impression on bright paper
- EXTREMELY FINE ORIGINAL-GUM EXAMPLE OF THE 1868 10-CENT F GRILL.
- With 2000 P.F. certificate..... 3,250.00

- 2462 ★ **10c Dark Green, F. Grill (96a).** Original gum, very lightly hinged, dark shade and rich color, bright fresh paper, almost perfectly centered, small corner crease at bottom right
- EXTREMELY FINE APPEARANCE. A MAGNIFICENT EXAMPLE OF THE 1868 10-CENT F GRILL WITH ORIGINAL GUM AND BEAUTIFUL DARK GREEN COLOR.
- This stamp also shows the “TAG” transfer flaw, which is not mentioned on accompanying certificate.
- With 2004 P.F. certificate..... 3,250.00



2462

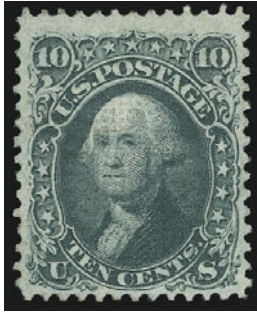

2463

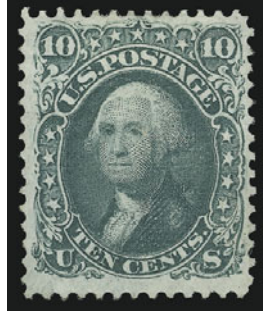

2464



2465



2466

- 2463 ★ **10c Dark Green, F. Grill (96a).** Disturbed original gum, wonderful deep rich color, few slight gum soak specks, otherwise Very Fine 3,250.00
- 2464 (★) **10c Yellow Green, F. Grill (96).** Unused (no gum), clear grill, bright color, small surface scrapes at center, otherwise Very Fine, with 2004 P.F. certificate 1,150.00
- 2465 **10c Dark Green, F. Grill (96a).** Deep rich color, choice centering, bold strike of **Leaf** cancel, Extremely Fine example of this shade variety, with 1983 P.F. certificate . 250.00
- 2466 **10c Yellow Green, F. Grill (96).** Wide margins, clear grill, **blue target** cancel, small thin spot, appears Very Fine 255.00

- 2467 ★ **12c Black, F. Grill (97).** Original gum, lightly hinged, almost perfectly centered with remarkably wide margins all around capturing the characteristic plate burrs of 12c 1868 grills, intense shade and impression, clearly-defined grill

EXTREMELY FINE GEM. A SUPERB ORIGINAL-GUM EXAMPLE OF THE 1868 12-CENT F GRILL. AN EXTRAORDINARY STAMP AND CERTAINLY AMONG THE FINEST IN EXISTENCE.

We acknowledge the past existence of original-gum 12c F Grill multiples, which in recent years have been broken to furnish choice singles. However, the quality of this particular stamp — its centering and margins, shade and overall freshness — qualify it as one of the three or four finest in existence.

With 1981 P.F. certificate 3,250.00

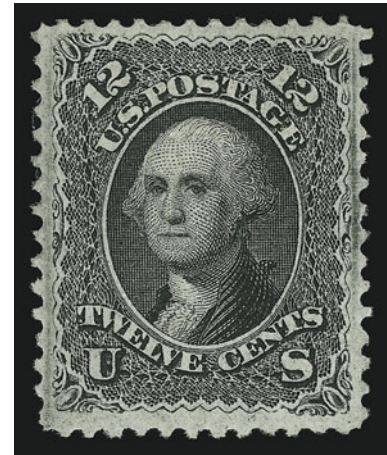

2467



2468

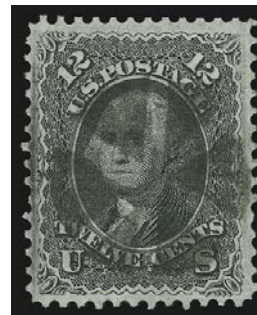

2469

- 2468 **12c Black, F. Grill (97).** Wide margins, crisp impression on bright paper, quartered cork cancel, Extremely Fine Gem, scarce with such wide margins, with 2004 P.F. certificate 275.00
- 2469 **12c Black, F. Grill (97).** Choice centering with wide margins, pretty shade, circle of wedges cancel, fresh and Extremely Fine, with 1998 P.F. certificate 275.00



2470



2471



2472

- 2470 **12c Black, F. Grill (97).** Choice centering, bold strike of cork cancel, Extremely Fine, with 2004 P.S.E. certificate..... 275.00
- 2471 **12c Black, F. Grill (97).** Choice centering, wide margins, lightly cancelled, Extremely Fine 275.00
- 2472 **12c Black, F. Grill (97).** Proof-like impression on bright paper, quartered cork cancel, fresh and Very Fine, with 2004 P.F. certificate 275.00

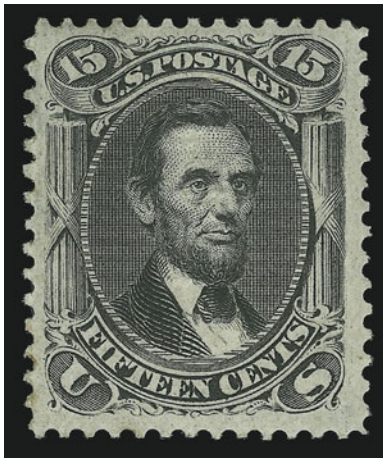

2473

- 2473 ★ **15c Black, F. Grill (98).** Original gum, lightly hinged, sharp proof-like impression, unusually wide margins for this difficult issue, a few gum toned spots barely show on face

EXTREMELY FINE. A SUPERB WIDE-MARGINED ORIGINAL-GUM EXAMPLE OF THE 1868 15-CENT F GRILL.

We have encountered very few examples of the 15c F Grill in original-gum condition that have the margin width of this stamp. 4,000.00

- 2474 (★) **15c Black, F. Grill (98).** Unused (no gum), detailed impression, well-balanced margins, Very Fine and choice, with 1997 P.S.E. certificate 1,500.00

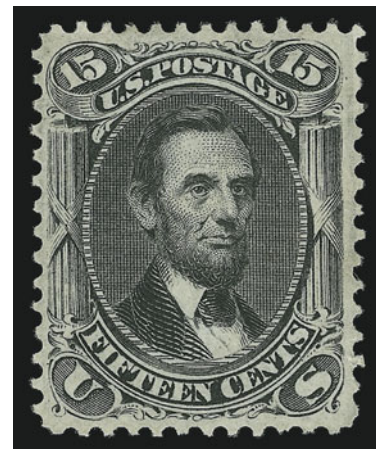

2474



2475



2476

- 2475 **15c Black, F. Grill (98).** Intense shade on bright paper, light strike of target cancel, well-balanced margins, Extremely Fine, with 2004 P.F. certificate..... 300.00
- 2476 **15c Black, F. Grill (98).** Choice centering, detailed impression, bold quartered cork cancel, Very Fine, with 1997 P.F. certificate..... 300.00

- 2477 ★ **24c Gray Lilac, F. Grill (99).** Original gum, lightly hinged, bright shade and proof-like impression on brilliant white paper, sharp and clearly-defined grill

EXTREMELY FINE BY ANY STANDARDS AND A SUPERB GEM FOR THIS RARE ORIGINAL-GUM EXAMPLE OF THE 1868 24-CENT F GRILL.

The higher-denomination F Grills were produced in limited quantities and seem to have caused National Bank Note Co. difficulty in applying perforations. They are typically off center with very choppy perfs This stamp has uncharacteristically precise centering and well-formed perforations..... 6,250.00

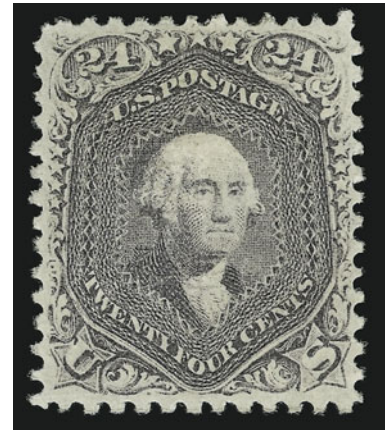

2477

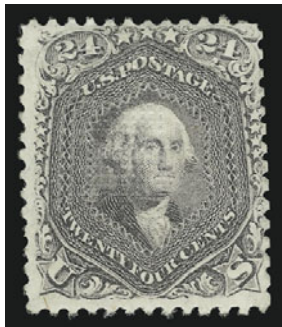

2478



2479



2480

- 2478 (★) **24c Gray Lilac, F. Grill (99).** Disturbed original gum, clearly-defined grill, bright color, reperfed at right, Fine appearance, a scarce unused example of the 24c F. Grill.... 2,750.00
- 2479 **24c Gray Lilac, F. Grill (99).** Wide margins for this difficult issue, bright color, clear grill, quartered cork cancel, Very Fine and choice, with 1978 and 1989 P.F. certificates. 1,000.00
- 2480 **24c Gray Lilac, F. Grill (99).** Rich color, clear grill, unusual large segmented cork cancel, reperfed at left (not mentioned on accompanying certificate), Very Fine appearance, with 1995 P.F. certificate 1,000.00

- 2481 (★) **30c Orange, F. Grill (100).** Unused (no gum), extraordinarily choice centering with wide margins all around, vibrant color and intense impression, bright and fresh

EXTREMELY FINE. THE 1868 30-CENT F GRILL IS RARELY FOUND WITH SUCH WIDE MARGINS AND SUPERB CENTERING. THIS STAMP CERTAINLY RANKS AMONG THE FINEST UNUSED EXAMPLES IN EXISTENCE.

The Scott footnote to No. 100 states: "Values for No. 100 are for copies with small margins, especially at sides. Large-margined examples sell for much more." Our best estimate is that no more than a dozen 30c F Grill stamps — with original gum or unused — exist with margins and centering comparable to this example. We make that statement after searching auction catalogues for major sales held during the past 50 years.

With 1981 P.F. certificate 2,900.00

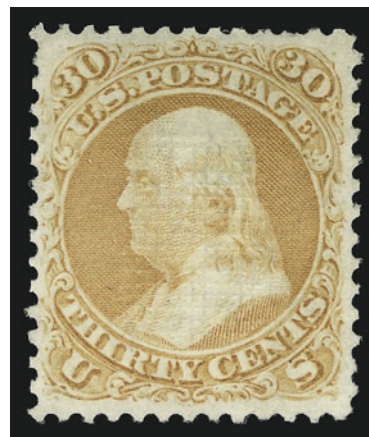

2481



2482

- 2482 (★) **30c Orange, F. Grill (100).** Unused (no gum), virtually perfect centering with perfs clear all around, vivid color, bright and fresh

EXTREMELY FINE. THE 1868 30-CENT F GRILL IS RARE IN THIS SUPERB UNUSED CONDITION.

With 1992 P.F. certificate..... 2,900.00

- 2483 **30c Orange, F. Grill (100).** Wide margins all around, rich color, clear grill, circle of wedges cancel, Extremely Fine Gem, one of the most difficult values of the set to find with such choice centering and wide margins 850.00



2483



2484

- 2484 ★ **30c Orange, F. Grill (100).** Clear grill, deep rich color, choice centering for this difficult issue, well-struck quartered cork cancel, Extremely Fine, with 1999 P.F. certificate..... 850.00



2485



2486



2487



2488

- 2485 (★) **90c Blue, F. Grill (101).** Unused (no gum), wide margins, attractively centered, few soiled specks and tiny scuffs
 VERY FINE CENTERING AND AN EXTREMELY ATTRACTIVE UNUSED EXAMPLE OF THE 1868 90-CENT F GRILL.
 Ex Jennings. With 1961 P.F. certificate stating "sound and uncanceled" 5,250.00
- 2486 **90c Blue, F. Grill (101).** Clearly-defined grill, intense shade, bold cork bars cancel, Very Fine..... 1,750.00
- 2487 **90c Blue, F. Grill (101).** Rich color, clear grill points, pretty shade nicely contrasted by red "Paid All Direct" datestamp, light crease at top right and few thin spots, appears Very Fine..... 1,850.00
- 2488 **90c Blue, F. Grill (101).** Rich color, clear grill, light cancel, reperfed at right, Very Fine appearance..... 1,750.00

1875 RE-ISSUE OF 1861-66 ISSUE

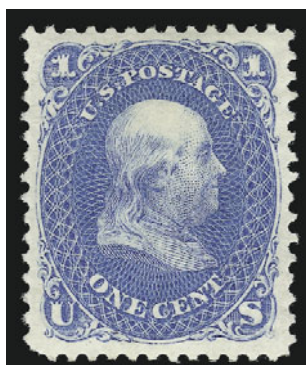

2489



2490



2491

- 2489 ★ **1c Blue, Re-Issue (102).** Original gum, h.r., large margins, well-centered, choice color on bright white paper, trivial rounded corner at bottom left, otherwise Extremely Fine 900.00
- 2490 (★) **1c Blue, Re-Issue (102).** Unused (no gum), brilliant color, Jumbo margins, Extremely Fine Gem, with 2002 P.F. certificate..... 425.00
- 2491 (★) **1c Blue, Re-Issue (102).** Unused (no gum), brilliant color, wide margins, Very Fine and choice, with 1986 P.F. certificate..... 425.00

- 2492 ★ **2c Black, Re-Issue (103).** Large part original gum, h.r., choice centering with wide margins, deep shade and proof-like impression on fresh white paper

EXTREMELY FINE. A BEAUTIFUL ORIGINAL-GUM EXAMPLE OF THE 2-CENT BLACK JACK RE-ISSUE.

Only 979 issued. 4,000.00

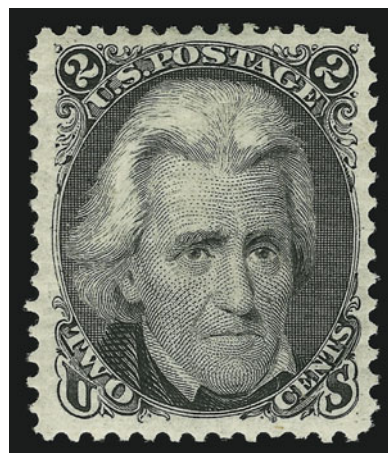

2492

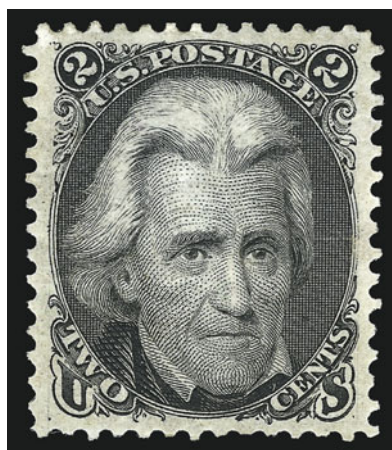

2493

- 2493 ★ **2c Black, Re-Issue (103).** Brownish original gum described by the P.F. as “slightly toned”, lightly hinged, perfectly centered with exceptionally wide even margins, dark shade on bright white paper

AN EXTREMELY FINE APPEARING ORIGINAL-GUM 2-CENT BLACK JACK RE-ISSUE.

With 2002 P.F. certificate 4,000.00

- 2494 (★) **2c Black, Re-Issue (103).** Unused (regummed), wide margins and nearly perfect centering, deep shade, small thins, Extremely Fine appearance, with 1995 P.F. certificate 2,000.00

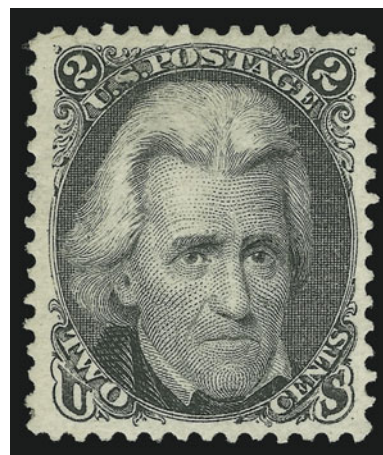

2494



2495

- 2495 ★ **3c Brown Red, Re-Issue (104).** Original gum, intense color and impression on bright paper, choice centering with beautifully proportioned margins

EXTREMELY FINE GEM. A SUPERB EXAMPLE OF THE 3-CENT 1861 RE-ISSUE — ONE OF THE RAREST OF THE SET IN THIS CHOICE CONDITION.

The 3c 1861 Re-Issue, of which 465 were sold, has the distinction of being one of the three most difficult stamps in the set to obtain in this Extremely Fine Gem original-gum condition (the others are the 24c and 30c). It is rarely found well-centered, and those in Very Fine or Extremely Fine grade usually have either disturbed gum or no gum at all. In this stamp, we have the rare combination of choice centering and original gum, elevating it to one of the finest extant.

Ex Coulter. With 1973 P.F. certificate 4,000.00

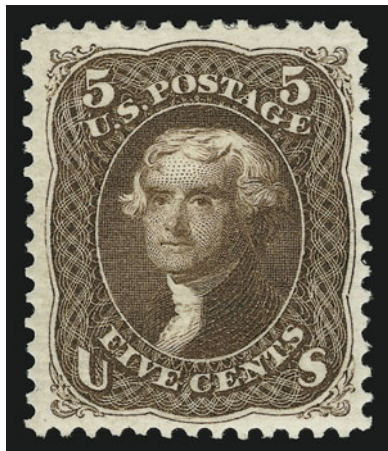

2496

- 2496 ★ **5c Brown, Re-Issue (105).** Original gum, lightly hinged, deep rich color on bright paper

VERY FINE AND CHOICE EXAMPLE OF THE 5-CENT 1861 RE-ISSUE WITH ORIGINAL GUM.

Ex Kantor. With 1964 P.F. certificate 3,000.00

- 2497 ★ **10c Green, Re-Issue (106).** Original gum, almost perfectly centered with wide and well-balanced margins, deep rich color and sharp proof-like impression

EXTREMELY FINE. A BEAUTIFUL EXAMPLE OF THE 10-CENT 1861 RE-ISSUE.

Only 451 sold. Ex Sheriff. With 1971 P.F. certificate 3,500.00



2497

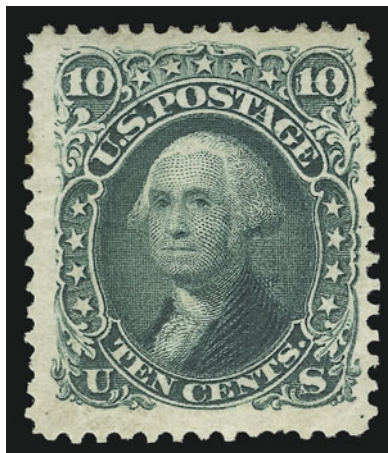

2498

- 2498 ★ **10c Green, Re-Issue (106).** Original gum, three extra wide margins, intense shade and impression on bright fresh paper, short perf at bottom, otherwise Very Fine, with 1991 P.F. certificate 3,500.00

- 2499 ★ **12c Black, Re-Issue (107).** Original gum, lightly hinged, intense shade and sharp proof-like impression, beautifully centered with enormous margins on all sides

EXTREMELY FINE GEM. THIS IS WITHOUT QUESTION ONE OF THE FINEST EXAMPLES OF THE 12-CENT 1861 RE-ISSUE IN EXISTENCE. A MARVELOUS STAMP IN TERMS OF GUM, IMPRESSION, CENTERING AND MARGINS.

Only 389 sold. Ex Engel. With 1957 P.F. certificate 4,500.00

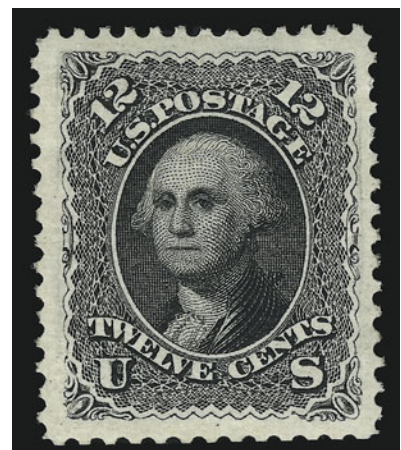

2499

- 2500 ★ **12c Black, Re-Issue (107).** Original gum, intense color on bright paper, small tear and thin spot a top, otherwise Fine, only 389 issued 4,500.00

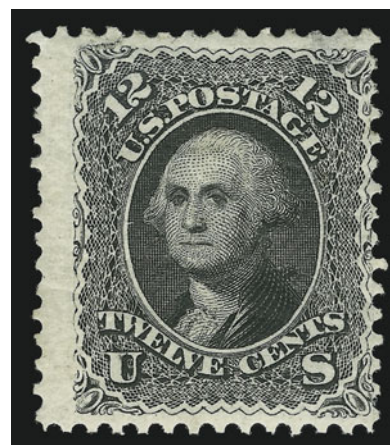

2500

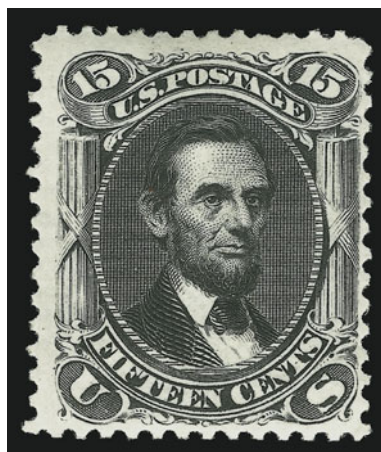

2501

- 2501 ★ **15c Black, Re-Issue (108).** Original gum, deep dark shade and proof-like impression, bright paper
VERY FINE ORIGINAL-GUM 15-CENT 1861 RE-ISSUE.
Only 397 sold. With 1993 P.F. certificate ... 5,000.00

- 2502 ★ **15c Black, Re-Issue (108).** Part original gum, sharp proof-like impression on bright paper
A FRESH AND VERY FINE EXAMPLE OF THE 1875 15-CENT RE-ISSUE.
Only 397 sold. With 1990 P.F. certificate... 5,000.00

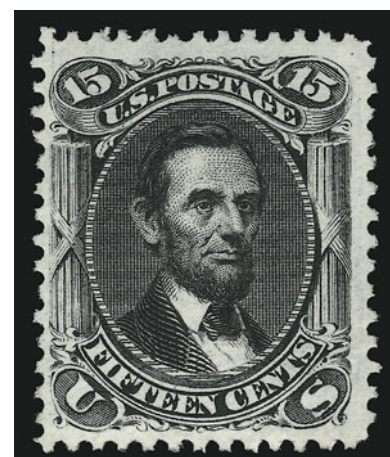

2502

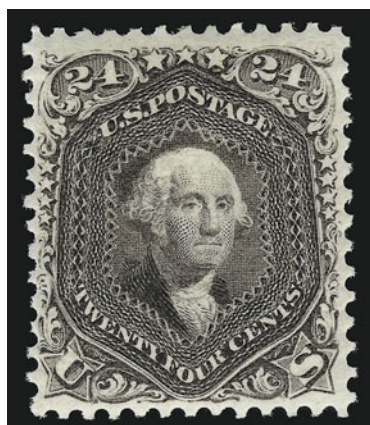

2503

- 2503 ★ **24c Deep Violet, Re-Issue (109).** Original gum, lightly hinged with small h.r., deep rich color and proof-like impression, wide margins
VERY FINE AND CHOICE. A BEAUTIFUL EXAMPLE OF THE 24-CENT 1861 RE-ISSUE.
With 1992 P.F. certificate..... 6,000.00

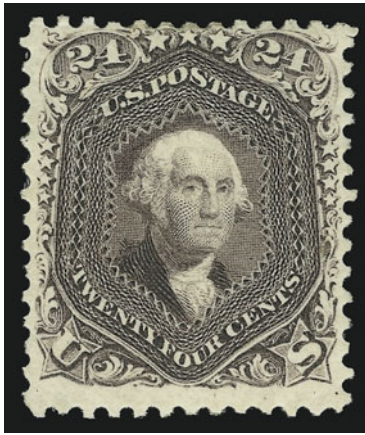

2504

- 2504 ★ **24c Deep Violet, Re-Issue (109).** Disturbed original gum, dark shade, Fine, only 346 sold, with 1996 P.F. certificate 6,000.00

- 2505 ★ **30c Brownish Orange, Re-Issue (110).** Original gum, small central spot of gum loss from hinge removal, deep rich color, Fine and fresh 6,000.00

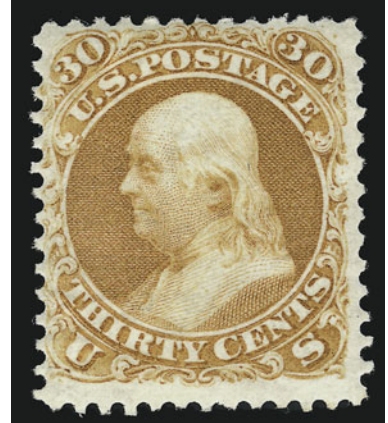

2505



2506

- 2506 ★ **90c Blue, Re-Issue (111).** Original gum, rich color and proof-like impression, wide margins

VERY FINE AND CHOICE. AN OUTSTANDING ORIGINAL-GUM EXAMPLE OF THE 90-CENT 1861 RE-ISSUE.

The 90c 1861 Re-Issue is the rarest denomination of the set — only 317 were sold. The example offered here, with original-gum, sound and well-centered, is a great rarity.

With 1987 P.F. certificate 6,750.00

- 2507 (★) **90c Blue, Re-Issue (111).** Small part original gum, dark rich color, proof-like impression

VERY FINE AND CHOICE. AN EXCEPTIONALLY BEAUTIFUL EXAMPLE OF THE 1861 90-CENT RE-ISSUE.

Only 317 sold. With 1999 P.S.E. certificate..... 3,900.00

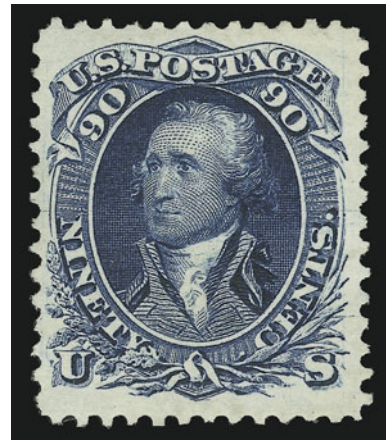

2507

END OF FIRST SESSION

SECOND SESSION (LOTS 2508-2737)
WEDNESDAY, MARCH 23, 2005, AT 10:30 A.M.

1869 PICTORIAL ISSUE



- 2508 ★ **1c Buff (112).** Original gum, lightly hinged, fresh color, wonderfully well-centered, Extremely Fine..... 850.00
- 2509 ★ **1c Buff (112).** Original gum, wonderfully fresh and nicely centered, Very Fine . 850.00
- 2510 ★ **1c Buff (112).** Slightly brownish original gum, lightly hinged, bright color, Very Fine, with photocopy of 1988 for block and 2002 P.F. certificates 850.00
- 2511 ★ **1c Buff (112).** Original gum, choice centering, rich color, faint corner crease at bottom right, appears Extremely Fine, with 2003 P.F. certificate 850.00
- 2512 (★) **1c Buff (112).** Unused (no gum), rich color, faint pressed-out horizontal crease not mentioned on accompanying certificate, appears Very Fine, with 2004 P.S.E. certificate .. 360.00
- 2513 **1c Buff (112).** Rich color, Morris Ill. **Beer Mug** fancy cancel, Extremely Fine strike and stamp, with 1998 P.F. certificate E. 500-750
- 2514 **1c Buff (112).** Rich color, neat strike of town datestamp, well-balanced margins, Extremely Fine, with 2004 P.F. certificate 175.00
- 2515 ★ **2c Brown (113).** Original gum, lightly hinged, deep rich color and proof-like impression, unusually wide margins, Very Fine and choice, with 2003 P.F. certificate 775.00



- 2516 ★ **2c Brown (113).** Original gum, lightly hinged, Very Fine 775.00
- 2517 (★) **2c Brown (113).** Unused (no gum), bright color, light diagonal crease at top right, appears Extremely Fine, with 2004 P.F. certificate 325.00
- 2518 (★) **2c Brown (113).** Unused (regummed), bright color, Very Fine, with 1999 P.S.E. certificate 325.00
- 2519 ★★ **3c Ultramarine, Split Grill (114 var).** Mint N.H. with bottom right corner sheet margins, wide margins all around, lovely color, Very Fine and choice, Scott Retail as hinged Split Grill single..... 400.00
- 2520 ★ **3c Ultramarine (114).** Original gum, exceptionally well-centered, marvelous deep shade, Very fine and choice 350.00
- 2521 ★田 **3c Ultramarine (114).** Block of nine, original gum, bottom right vertical pair lightly hinged, other seven stamps Mint N.H., bright and fresh, Fine-Very Fine block with a couple of Mint N.H. stamps in Extremely Fine condition, with 2002 P.F. certificate, Scott Retail without Mint N.H. premium 3,450.00
- 2522 **3c Ultramarine (114).** Jumbo margins with wide **straddle-pane margin** at right incl. part of stamp from adjacent pane, bright shade, quartered cork cancel, Extremely Fine..... 20.00
- 2523 **3c Ultramarine, End Roller Grill (114 var).** Bold **blue** cork cancel, understandably there are a few short perfs at right due to the full grill impression at the edge of the stamp, otherwise Fine, very rare, listed but unpriced in Scott, with 1991 P.F. certificate E. 300-400



2524

- 2524 ★ **6c Ultramarine (115).** Original gum, lightly hinged, virtually perfect centering, bright color and detailed proof-like impression
- EXTREMELY FINE. A BEAUTIFUL ORIGINAL-GUM EXAMPLE OF THE 6-CENT 1869 PICTORIAL ISSUE.
- The 6c 1869 is one of the most difficult low-denomination stamps of the issue to find with such centering..... 3,100.00

- 2525 ★ **10c Yellow (116).** Original gum, vibrant color, beautiful centering with wide margins
EXTREMELY FINE ORIGINAL-GUM EXAMPLE OF THE 10-CENT 1869 PICTORIAL ISSUE.
With 2003 P.F. certificate 2,500.00



2525



2526

- 2526 ★ **10c Yellow (116).** Original gum, lightly hinged, radiant color on brilliant paper, barely visible tiny natural inclusion (not noted on certificates96)
VERY FINE AND CHOICE. AN ATTRACTIVE ORIGINAL-GUM 10-CENT 1869 PICTORIAL.
With 1989 and 2004 P.F. certificates (neither noting inclusion)..... 2,500.00

- 2527 ★ **10c Yellow (116).** Original gum, vibrant shade, beautiful centering with wide margins, tiny natural inclusion
VERY FINE AND CHOICE ORIGINAL-GUM EXAMPLE OF THE 10-CENT 1869 PICTORIAL ISSUE.
This stamp has extraordinarily fresh color, without any of the oxidation that normally affects the 10c 1869 Issue..... 2,500.00



2527



2528

- 2528 (★) **10c Yellow (116).** Unused (no gum), well-centered, vivid color, Very Fine, with 1993 P.F. certificate..... 1,000.00



2529



2530



2531

- 2529 **10c Yellow (116).** Choice centering, bright color, light strike of target cancel, Extremely Fine, with 1988 P.F. certificate 150.00
- 2530 **10c Yellow (116).** Brilliant color, cancelled by well-struck “**Hiogo Japan**” double-circle handstamp with “**Hiogo**” complete and clear, Very Fine and choice, beautiful strike of this scarce cancel 275.00
- 2531 ★ **12c Green (117).** Original gum, intense color and detailed proof-like impression on crisp paper, some faint offset on gum, Very Fine and choice..... 2,600.00

- 2532 ★田 **12c Green (117).** Block of four, original gum, some slight disturbance from hinge removal, rich color

FINE-VERY FINE. ONE OF THE BEST-CENTERED 12-CENT 1869 PICTORIAL BLOCKS KNOWN.

The Rose book notes eight unused blocks, including off-center blocks of twelve and nine, three blocks of six and two blocks of four. All of the blocks of six or larger are off center. This block and one block in the Caspary sale are the best-centered of the group, but we cannot be certain that the Caspary block is still intact.

Ex Burrus, Bechtel and Zoellner.....
..... 13,000.00



2532



2533



2534



2535

- 2533 **12c Green (117).** Deep rich color, wide and balanced margins, cork cancel and part of red transit, Extremely Fine, with 1984 and 2004 P.F. certificates..... 310.00
- 2534 **12c Green (117).** Deep rich color nicely contrasted by **red** cancel, wide margins, Very Fine and choice, with 2004 P.F. certificate 310.00
- 2535 **12c Green (117).** Choice centering with well-balanced margins, rich color nicely contrasted by **red quartered cork** cancel, tiny corner crease at bottom left, appears Very Fine 310.00



2536

- 2536 ★ **15c Brown & Blue, Ty. I (118).** Original gum, lightly hinged, nearly perfect centering with wide margins, bright colors, strong grill impression

EXTREMELY FINE GEM. THE 15-CENT 1869 TYPE I IS VERY RARE IN THIS CHOICE ORIGINAL-GUM CONDITION. A SPECTACULAR STAMP AND CERTAINLY ONE OF THE FINEST KNOWN.

The 15c Type I comes from the first 1869 printing; in May 1869 the 15c went to press using the second frame plate, which produced Type II. In a condition census, both Type I and II would show similar numbers known in the top tier of original-gum condition — probably 8 to 10 of each. However, Type I is generally a rarer stamp and carries a much higher Scott Catalogue value. Very few of this quality have been offered in years, and we anticipate vigorous competition.

With 1980 P.F. certificate 8,750.00



2537

- 2537 ★ **15c Brown & Blue, Ty. I (118).** Original gum, single hinge mark, clearly-defined grill, brilliant colors on bright paper

VERY FINE AND CHOICE. A PRISTINE ORIGINAL-GUM EXAMPLE OF THE 15-CENT TYPE I 1869 PICTORIAL ISSUE.

With 1981 and 1996 P.F. certificates..... 8,750.00



- 2538 (★) **15c Brown & Blue, Ty. I (118).** Unused (no gum), fresh and bright colors, expertly repaired tear at right, Very Fine appearance..... 4,000.00
- 2539 **15c Brown & Blue, Ty. I (118).** Radiant colors, vignette-free strike of segmented cork cancel, wide margins, Extremely Fine, with 2004 P.F. certificate..... 700.00
- 2540 **15c Brown & Blue, Ty. I (118).** Wide margins, deep rich colors, centrally-struck target cancel, Extremely Fine, ex Haas, with 1997 P.F. certificate 700.00
- 2541 **15c Brown & Blue, Ty. I (118).** Bright colors, cancelled by **red New York foreign-mail credit datestamp**, Very Fine, rare with this form of cancellation, with 1998 P.F. certificate 790.00
- 2542 **15c Brown & Blue, Ty. I (118).** Wide margins, bright colors, cork cancel, Very Fine and choice, with 1985 and 2004 P.F. certificates 700.00
- 2543 **15c Brown & Blue, Ty. I, Double Grill (118 var).** Light strike of circle of diamonds cancel, large margins all around, rich colors, corner crease and couple slightly toned perf tips, otherwise Extremely Fine..... 900.00
- 2544 **15c Brown & Blue, Ty. I, Double Grill (118 var).** Light cancel, fresh colors and attractively centered, small filled thin at center, Extremely Fine appearance, with 1995 P.F. certificate..... 900.00



2545

- 2545 ★ **15c Brown & Blue, Ty. II (119).** Original gum, lightly hinged, deep rich colors and proof-like impressions, virtually perfect centering with evenly-balanced margins

EXTREMELY FINE GEM. A SUPERB ORIGINAL-GUM EXAMPLE OF THE 15-CENT TYPE II 1869 PICTORIAL ISSUE WITH WONDERFUL COLOR, CENTERING AND OVERALL FRESHNESS.

This superb stamp has the brilliance of its re-issue counterpart, Scott 129, which is rarely encountered in stamps from the 1869 Type II printing..... 4,000.00

- 2546 ★ **15c Brown & Blue, Ty. II (119).** Original gum, lightly hinged, rich colors and crisp impressions, well-balanced margins

EXTREMELY FINE. A BEAUTIFUL ORIGINAL-GUM EXAMPLE OF THE 15-CENT TYPE II 1869 PICTORIAL ISSUE.

With 2004 P.F. certificate 4,000.00



2546



2547

- 2547° ★ **15c Brown & Blue, Ty. II (119).** Original gum, bright colors and proof-like impressions, exceptionally precise centering

VERY FINE AND CHOICE ORIGINAL-GUM EXAMPLE OF THE 15-CENT TYPE II 1869 PICTORIAL ISSUE.

With 1999 P.F. certificate 4,000.00



2548



2549



2550

- 2548 ★ **15c Brown & Blue, Ty. II (119).** Original gum, lightly hinged, deep rich color, fresh and Fine, scarce in sound and original-gum condition, with 2004 P.F. certificate ... 4,000.00
- 2549 (★) **15c Brown & Blue, Ty. II (119).** Unused (regummed), intense colors (at first glance we almost confused it with the Re-Issue), Very Fine and choice, with 1999 P.F. certificate.... 1,750.00
- 2550 (★) **15c Brown & Blue, Ty. II (119).** Unused (regummed), extra wide margins all around, deep rich colors, reperfed, Extremely Fine appearance..... 1,750.00



- 2551 **15c Brown & Blue, Ty. II (119).** Radiant colors, neat strike of red “(New York Paid All (Direct Br. Transit)” datestamp, Extremely Fine, a beautiful example and very scarce cancelled only by the New York foreign mail datestamp, with 1998 P.F. certificate..... 425.00
- 2552 **15c Brown & Blue, Ty. II (119).** Rich colors, well-balanced margins, segmented cork cancel leaves vignette clearly visible, Extremely Fine..... 275.00
- 2553 **15c Brown & Blue, Ty. II (119).** Deep shades, bold blue grid cancel, Very Fine, ex Hessel, Ishikawa and Morris, with 1993 P.F. certificate 335.00
- 2554 **15c Brown & Blue, Ty. II (119).** Rich colors, green cork cancel with trace of matching town circular datestamp at top left, small corner crease at top right, Fine appearance, any of the high-denomination 1869's are extremely rare with a green cancel, with 1990 P.S.E. certificate 1,775.00
- 2555 **15c Brown & Blue, Ty. II (119).** Faint trace of cancel, radiant colors, Very Fine, with 1995 P.F. certificate 275.00
- 2556 **15c Brown & Blue, Ty. II (119).** Vertical pair, deep rich color, bold strikes of New York registry ovals (a late use of the 1869 Issue), each stamp with three wide margins, Fine, with 1998 P.F. certificate 600.00



2557

- 2557 ★ **24c Green & Violet (120).** Original gum, lightly hinged, strong grill impression, rich colors on bright paper, choice centering

EXTREMELY FINE. A BEAUTIFUL ORIGINAL-GUM EXAMPLE OF THE 24-CENT 1869 PICTORIAL ISSUE. SCARCE IN THIS SUPERIOR GRADE.

The 24c 1869 Pictorial is readily available in original-gum condition. However, choice centering and soundness are elusive qualities among examples of this issue. This stamp has color, centering and margins that appear more like its re-issue counterpart..... 8,500.00

- 2558 ★ **24c Green & Violet (120).** Original gum, bright colors and detailed impressions

VERY FINE AND CHOICE ORIGINAL-GUM EXAMPLE OF THE 24-CENT 1869 PICTORIAL ISSUE.

With 1998 P.F. certificate..... 8,500.00



2558



- 2559 **24c Green & Violet (120).** Almost perfectly centered with well-balanced margins, bright colors, cork cancel, Extremely Fine, scarce with such choice centering, with 1996 P.F. certificate..... 775.00
- 2560 **24c Green & Violet (120).** Beautifully centered, bright white paper, bold segmented cork cancel, Very Fine and choice, with 2003 P.F. certificate..... 775.00
- 2561 **24c Green & Violet (120).** Rich colors, light strike of rosette cancel, fresh and Very Fine, with 1986 and 2004 P.F. certificates 775.00
- 2562 **24c Green & Violet (120).** Almost perfectly centered, rich colors, light strike of cork cancel leaves vignette clearly visible, tiny corner crease at bottom right, tiny tear at right center, appears Extremely Fine, with 1984 (sound), 2003 (corner crease) and 2004 (tear) P.F. certificates (resubmit in 2005 and see what happens)..... 775.00
- 2563 **24c Green & Violet (120).** Bright colors, bold cork cancel, Fine, with 2004 P.S.E. certificate..... 775.00
- 2564 **24c Green & Violet, Double Grill, One Split (120 var).** Cork cancel, interesting vignette shift to the left, the second grill is split and has caused a few nibbed perfs at bottom right, minor thin spot and faint corner crease, otherwise Extremely Fine, the double grill, one split variety is not listed, Scott Retail as normal double grill..... 2,250.00



2565

- 2565 ★ **30c Ultramarine & Carmine (121).** Original gum, pretty pastel colors, perfectly centered within well-balanced margins

EXTREMELY FINE GEM. A BEAUTIFUL ORIGINAL-GUM EXAMPLE OF THE 30-CENT 1869 PICTORIAL ISSUE.

Our experience with the 1869 Pictorial Issue has shown that the 30c with grill (as opposed to Scott 121a without grill) is extremely rare in well-centered original-gum condition. Centering seems to be a challenge in this issue, and our best estimate is that 12 to 15 stamps exist in the Extremely Fine grade with original-gum.

With 1997 P.F. certificate 7,500.00



2566

- 2566 ★ **30c Ultramarine & Carmine (121).** Large part original gum, bright colors, exceptionally well-centered with nicely balanced margins all around

EXTREMELY FINE. A MAGNIFICENT EXAMPLE OF THE 30-CENT 1869 PICTORIAL IN THE FINEST CONDITION ATTAINABLE. A WONDERFUL STAMP IN TERMS OF COLOR, CENTERING, FRESHNESS OF PAPER AND IMPRESSION.

With 1993 P.F. certificate 7,500.00

- 2567 ★ **30c Ultramarine & Carmine (121).** Original gum, brilliant colors, wide margins

VERY FINE AND REMARKABLY FRESH ORIGINAL-GUM EXAMPLE OF THE 30-CENT 1869 PICTORIAL ISSUE.

With 1979 P.F. certificate 7,500.00



2567



2568

- 2568 ★ **30c Ultramarine & Carmine (121).** Original gum, bright colors and sharp impressions on brilliant paper, expertly reperfed at left (not noted on certificate)

FRESH AND VERY FINE APPEARANCE. A BEAUTIFUL ORIGINAL-GUM EXAMPLE OF THE 30-CENT 1869 PICTORIAL ISSUE.

With 1975 P.F. certificate 7,500.00

- 2569 **30c Ultramarine & Carmine (121).** Brilliant colors on bright paper, bold strike of **Shanghai, China** segmented cork cancel, unusually wide margins, Extremely Fine Gem, a superb stamp in every respect, with 2004 P.F. certificate 550.00



2569



2570

- 2570 **30c Ultramarine & Carmine (121).** Bright colors, bold **4-Petal cancel of Nagasaki, Japan**, few tiny thin spots, appears Very Fine, an extremely rare cancel on the 30c 1869 (a full 3c 1869 cover was in the Juhring collection), with 2002 P.S.E. and 2003 P.F. certificates..... 1,150.00



- 2571 **30c Ultramarine & Carmine (121).** Almost perfectly centered with wide margins, cork cancel, bright colors, Extremely Fine..... 550.00
- 2572 **30c Ultramarine & Carmine (121).** Jumbo margins all around, rich colors, bold circle of wedges cancel, expertly filled thin, appears Extremely Fine 550.00
- 2573 **30c Ultramarine & Carmine (121).** Unusually deep rich colors, choice centering with balanced margins, bold strike of circle of V's cancel, Very Fine and choice, with 2004 P.F. certificate..... 750.00
- 2574 **30c Ultramarine & Carmine (121).** Well-balanced margins, radiant colors, cork cancel and also part of **red transit**, Very Fine and choice, with 1993 P.F. certificate..... 750.00
- 2575 **30c Ultramarine & Carmine (121).** Wide margins, cork cancel, Very Fine and choice, with XXXX P.F. certificate..... 550.00
- 2576 **30c Ultramarine & Carmine (121).** Well-balanced margins, bright colors, neat strike of cork cancel, Very Fine and choice, with 1998 P.F. certificate..... 550.00
- 2577 **30c Ultramarine & Carmine (121).** Cork cancel, deep colors, Very Fine 550.00
- 2578 **30c Ultramarine & Carmine (121).** Bright colors, bold quartered cork cancel, Very Fine and choice, with 1987 and 2002 P.F. certificates 550.00
- 2579 **30c Ultramarine & Carmine (121).** Brilliant colors, light cancel at top right leaves design clearly visible, fresh and Very Fine, with 2004 P.F. certificate 550.00
- 2580 **30c Ultramarine & Carmine (121).** Radiant colors, bold strike of segmented cork cancel, fresh and Fine, with 1989 P.F. certificate 550.00

- 2581 ★ **90c Carmine & Black (122).** Original gum, lightly hinged, rich color and detailed impressions on fresh paper, sharp grill, remarkably fresh

VERY FINE AND CHOICE ORIGINAL-GUM EXAMPLE OF THE 90-CENT 1869 PICTORIAL ISSUE.

With 1991 P.F. certificate..... 11,000.00



2581



2582

- 2582 **90c Carmine & Black (122).** Almost perfectly centered with wide and well-balanced margins, bright colors, bold cork cancel

EXTREMELY FINE. A BEAUTIFULLY-CENTERED USED EXAMPLE OF THE 90-CENT 1869 PICTORIAL ISSUE.

With 2004 P.F. certificate..... 2,250.00

- 2583 **90c Carmine & Black (122).** Rich color, bold strike of segmented cork cancel, Very Fine, with 1998 P.F. certificate..... 2,250.00



2583



2584

- 2584 **90c Carmine & Black (122).** Bold cork cancel, wide margins and nicely centered, tiny corner scuff spot at top right, otherwise Very Fine..... 2,250.00

1875 RE-ISSUE OF 1869 PICTORIAL ISSUE



2585



2586



2587



2588

- 2585 ★ **1c Buff, Re-Issue (123).** Original gum, lightly hinged, fresh and Very Fine, with 2004 P.F. certificate 600.00
- 2586 (★) **2c Brown, Re-Issue (124).** Unused (no gum), intense color and proof-like impression, well-balanced margins, Extremely Fine, with 2004 P.F. certificate..... 375.00
- 2587 (★) **3c Blue, Re-Issue (125).** Unused, regummed over small repair, bright color and proof-like impression, reperfed at right, Very Fine appearance, with 1994 P.F. certificate 3,250.00
- 2588 (★) **6c Blue, Re-Issue (126).** Unused (regummed), wide margins, rich color, couple toned spots at right, otherwise Very Fine..... 1,050.00



2589

- 2589 ★★ **10c Yellow, Re-Issue (127).** Original gum, lightly hinged, vivid color, well-balanced margins
EXTREMELY FINE. A BEAUTIFUL ORIGINAL-GUM
EXAMPLE OF THE 10-CENT 1869 PICTORIAL RE-ISSUE.
With 1999 P.F. certificate..... 2,250.00

- 2590 (★) **12c Green, Re-Issue (128).** Small part original gum, deep rich color, fresh and Very Fine, with 1977 P.F. certificate 1,600.00



2590

- 2591 ★ **15c Brown & Blue, Re-Issue (129).** Original gum, deep rich colors, wide margins
EXTREMELY FINE ORIGINAL-GUM EXAMPLE OF THE 15-CENT 1869 PICTORIAL RE-ISSUE.
With 1989 P.F. certificate 1,900.00



2591



2592

- 2592 (★) **15c Brown & Blue, Re-Issue (129).** Unused (regummed), rich colors and proof-like impression, Very Fine and choice..... 1,050.00

- 2593 **15c Brown & Blue, Re-Issue (129).** Wide margins and choice centering, rich colors, bold New York oval registry cancel
EXTREMELY FINE GEM. A SUPERB USED EXAMPLE OF THE 15-CENT 1869 RE-ISSUE.
Ex Morris. With 1998 P.F. certificate..... 1,150.00



2593



2594

- 2594 **15c Brown & Blue, Re-Issue (129).** Rich colors, light strike of cancel leaves design clearly visible, fresh and Very Fine, with 2001 P.F. certificate 1,150.00



2595

- 2595 **15c Brown & Blue, Re-Issue (129).** Rich colors, bold New York registry oval, small vertical crease at left, otherwise Very Fine, with 2001 P.F. certificate 1,150.00

- 2596 (★) **15c Brown & Blue, Re-Issue, Imperforate Horizontally (129a).** Unused (no gum), incredibly deep rich colors and sharp impressions, superbly centered with wide margins at top and bottom

EXTREMELY FINE. A SPECTACULAR EXAMPLE OF THE RARE 15-CENT 1869 RE-ISSUE IMPERFORATE HORIZONTALLY.

Jonathan W. Rose, in his book *United States Postage Stamps of 1869*, estimates that no more than five to ten copies of this error exist (our own estimate is 20-30). Only one sheet of 100 was issued, and all were cut into singles by a clerk in the Third Assistant Postmaster General's office. It is not known how many were sold.

With 1993 P.F. certificate 4,000.00



2596



2597

- 2597 (★) **15c Brown & Blue, Re-Issue, Imperforate Horizontally (129a).** Unused (no gum), deep rich colors and proof-like impressions, wide margins

EXTREMELY FINE EXAMPLE OF THE RARE 15-CENT 1869 PICTORIAL RE-ISSUE IMPERFORATE HORIZONTALLY.

With 1999 A.P.S. and 2002 P.F. certificates..... 4,000.00

- 2598 (★) **24c Green & Violet, Re-Issue (130).** Unused, regummed over small filled thin, reperfed at sides, Extremely Fine appearance..... 1,300.00



2598

- 2599 **24c Green & Violet, Re-Issue (130).** Sharp proof-like impressions on bright paper, neat strike of grid cancel and part of circular date-stamp at right, choice centering with wide margins

EXTREMELY FINE. A VERY SCARCE WIDE-MARGINED USED EXAMPLE OF THE 24-CENT 1869 PICTORIAL ISSUE.

With 2000 P.F. certificate 1,600.00



2599



2600

- 2600 **24c Green & Violet, Re-Issue (130).** Nearly perfect centering, rich colors on bright paper, light strike of New York datestamp

VERY FINE AND CHOICE. A BEAUTIFUL LIGHTLY-CANCELLED EXAMPLE OF THE 24-CENT 1869 PICTORIAL RE-ISSUE.

With 1991 P.F. certificate 1,600.00

- 2601 **24c Green & Violet, Re-Issue (130).** Bright colors, neat strike of oval registry cancel, fresh and Very Fine, with 2004 P.F. certificate..... 1,600.00



2601



2602

- 2602 (★) **30c Blue & Carmine, Re-Issue (131).** Unused (no gum), strong colors on fresh white paper, wide margins and choice centering, Extremely Fine, with 1992 P.S.E. certificate 1,700.00



2603

- 2603 (★) **30c Blue & Carmine, Re-Issue (131).** Small part original gum, perfectly centered, bright colors on crisp white paper, short perf at upper left, otherwise Extremely Fine, Scott Retail as no gum 1,700.00

- 2604 (★) **30c Blue & Carmine, Re-Issue (131).** Original gum, rich colors, faults, otherwise Very Fine ... 3,250.00



2604



2605

- 2605 **30c Blue & Carmine, Re-Issue (131).** Deep rich colors, unusually choice centering with wide margins all around, perfectly struck New York oval registry cancel

EXTREMELY FINE GEM. A SUPERB USED EXAMPLE OF THE 30-CENT 1869 PICTORIAL RE-ISSUE IN THE FINEST CONDITION ATTAINABLE.

With 2001 P.F. certificate 2,500.00

- 2606 **30c Blue & Carmine, Re-Issue (131).** Well-balanced margins, lightly cancelled by registry oval, pretty shade

EXTREMELY FINE USED EXAMPLE OF THE 30-CENT 1869 PICTORIAL RE-ISSUE.

Purple backstamp. With 2002 P.F. certificate..... 2,500.00



2606



2608

- 2608 (★) **90c Carmine & Black, Re-Issue (132).** Unused (no gum), wide margins and beautifully centered, rich color and deep shade
 VERY FINE AND CHOICE UNUSED EXAMPLE OF THE 90-CENT 1869 PICTORIAL RE-ISSUE.
 Only 1,356 sold..... 2,600.00



2609

- 2609 **90c Carmine & Black, Re-Issue (132).** Fresh colors, face-free cancel, small filled-in thin spots at bottom, Very Fine appearance, scarce in used condition, with 1997 P.F. certificate 5,500.00

1870-88 BANK NOTE ISSUES

- 2610 ★ **1c Ultramarine, Grill (134).** H. Grill, original gum, lightly hinged, clear grill points, bright color on fresh white paper, choice centering

EXTREMELY FINE. AN UNUSUALLY WIDE-MARGINED ORIGINAL-GUM ONE-CENT 1870 NATIONAL GRILLED ISSUE WITH REMARKABLY FRESH GUM, PAPER AND COLOR.

With 1992 P.F. certificate..... 2,300.00



2610



2611



2612



2613

- 2611 **1c Ultramarine, Grill (134).** H. Grill, fresh color, clearly struck **blue Star of David in circle** fancy cancel, Very Fine and rare, this stamp is seldom seen with fancy cancels other than New York Foreign Mail's, with 1990 and 1992 P.F. certificates... E. 300-400
- 2612 **1c Ultramarine, Grill (134).** H. Grill, bright color, clear grill points, circle of V's cancel, Extremely Fine, with 2004 P.F. certificate..... 175.00
- 2613 **1c Ultramarine, Split Grill (134 var).** H. Grill, horizontal strip of three, lovely pastel color, **blue grid** and partial town datestamp, Fine and scarce, Scott Retail as normal used single and pair..... 535.00

- 2614 ★★ **2c Red Brown, Grill (135).** H. Grill, **Mint N.H.**, rich color, almost perfectly centered with wide and well-balanced margins

EXTREMELY FINE GEM. THIS COULD WELL BE THE FINEST MINT NEVER-HINGED EXAMPLE OF THE 1870 2-CENT NATIONAL BANK NOTE GRILLED ISSUE IN EXISTENCE.

Mint N.H. copies of the grilled Bank Note Issue are extremely rare in any grade, even among the lower denominations. We have not offered any Mint N.H. 2c 1870 Grill stamps since keeping computerized records. As an additional indicator of rarity, out of all grilled denominations, we have offered only a block of four of the 1c and one 3c. Very few multiples exist from which Mint Never-Hinged copies could have been harvested.

With 2004 P.F. certificate..... 1,200.00



2614



- 2615 ★ **2c Red Brown, Grill (135).** H. Grill, original gum, single hinge mark, strong grill, bright color, Very Fine, with 2004 P.F. certificate..... 1,200.00
- 2616 ★ **2c Red Brown, Grill (135).** H. Grill, original gum, lightly hinged, bright color, Fine and attractive 1,200.00
- 2617 ★ **3c Green, Grill (136).** H. Grill, original gum, lightly hinged, deep rich color, clear grill impression, fresh and Very Fine, with 2004 P.F. certificate..... 725.00
- 2618 ★ **3c Green, Grill (136).** H. Grill, original gum, lightly hinged, vivid color, reperfed at right, Extremely Fine appearance 750.00
- 2619 **3c Green, Grill (136).** H. Grill, rich color, Jumbo margins, cork cancel, Extremely Fine Gem, unlike some of the other 3c issues, the grilled National Issue is difficult to find with such enormous margins..... 25.00

- 2620 ★ **6c Carmine, Grill (137).** H. Grill, original gum, incredibly deep rich color
- VERY FINE. AN EXCEEDINGLY RARE WELL-CENTERED ORIGINAL-GUM EXAMPLE OF THE 1870 6-CENT GRILLED NATIONAL BANK NOTE ISSUE.
- With 1999 P.F. certificate..... 4,750.00



2620



- 2621 (★) **6c Carmine, Grill (137).** H. Grill, unused (no gum), fresh color, nibbed perf at bottom, otherwise Very Fine 2,000.00
- 2622 **6c Carmine, Grill (137).** H. Grill, clear grill points, bright color, light strike of red cancel, Very Fine and choice, with 2004 P.S.E. certificate..... 560.00
- 2623 **6c Carmine, Grill (137).** H. Grill, choice margins and exceptionally well-centered, rich color, perfect bold large “S” cancellation, couple really trivial perf creases, otherwise Extremely Fine, quite scarce with this fancy cancel 525.00
- 2624 **6c Carmine, Grill (137).** H. Grill, bright shade, cork cancel, Very Fine, with 2004 P.F. certificate..... 525.00
- 2625 **6c Carmine, End Roller Grill (137 var).** H. Grill, attractively centered, cork cancel, rich color, Fine example of this scarce variety, with 1990 P.F. certificate 1,100.00
- 2626 **6c Carmine, Double Grill/One Split, Quadruple Split Grill (137 vars).** Both attractively centered, former with blue quartered cork cancel, latter with New York Foreign Mail geometric and minor corner crease, otherwise Very Fine, quadruple split with 1996 P.F. certificate.....(Photo Ex) 1,850.00



2627

- 2627 ★ **7c Vermilion, Grill (138).** H. Grill, original gum, intense fiery shade, unusually strong grill
EXTREMELY FINE. A REMARKABLY FRESH ORIGINAL-GUM EXAMPLE OF THE 7-CENT 1870 NATIONAL BANK NOTE COMPANY GRILLED ISSUE.
Light pencil “SP” initials on back (Sam Pinchot).... 3,750.00

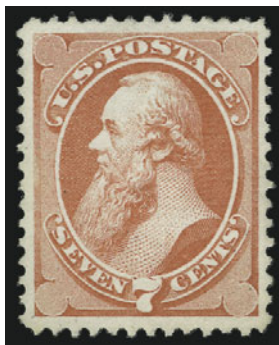

2628

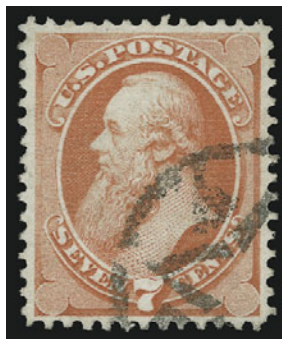

2629

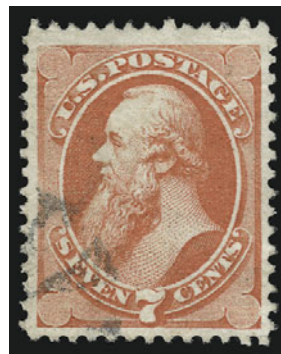

2630

- 2628 (★) **7c Vermilion, Grill (138).** H. Grill, unused (no gum), wide margins and nearly perfect centering, vibrant color, fresh and Extremely Fine, with 1990 and 1999 P.F. certificates..
..... 1,500.00
- 2629 **7c Vermilion, Grill (138).** H. Grill, radiant color, well-centered, face-free strike of **New York Foreign Mail** cancel, Extremely Fine, with 2004 P.F. certificate..... 475.00
- 2630 **7c Vermilion, Quadruple Split Grill (138 var).** H. Grill, well-centered, deep rich color, light face-free “spokes” corner cancel (probably New York Foreign Mail), Very Fine and choice..... 825.00

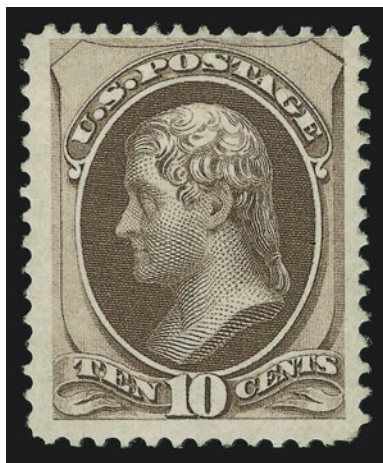

2631

- 2631 ★ **10c Brown, Grill (139).** H. Grill, original gum, fresh and bright color, detailed impression, clear grill points
VERY FINE ORIGINAL-GUM EXAMPLE OF THE 1870 10-CENT NATIONAL GRILLED ISSUE.
With 1999 P.F. certificate..... 5,000.00

- 2632 ★ **10c Brown, Grill (139).** H. Grill, natural thick brownish original gum, remarkably deep color, minor thin spot, Very Fine appearance, with 1973 P.F. certificate
..... 5,000.00



2632



- 2633 (★) **10c Brown, Grill (139).** H. Grill, unused (no gum), rich color, reperfed at right, single short perf at bottom not mentioned on accompanying certificate, Fine appearance, with 2004 P.F. certificate 2,150.00
- 2634 **10c Brown, Grill (139).** H. Grill, exceptionally large margins and almost perfectly centered, fresh rich color, unusual **shield-like cancellation**, few slightly blunted perfs at bottom, otherwise Extremely Fine and quite attractive, light pencil note on back indicates this was purchased in 1940 from Y. Souren, the famous old-time New York stamp dealer..... 725.00
- 2635 **10c Brown, Grill (139).** H. Grill, rich color, **red** cork cancel and part of matching circular datestamp, Very Fine, scarce use of red cancel on 10c Grill, with 2004 P.F. certificate..... 775.00
- 2636 **10c Brown, Grill (139).** H. Grill, deep rich color, strong grill, lightly cancelled, Fine 725.00
- 2637 **10c Brown, Grill (139).** H. Grill, rich color, small cork cancellation and purple ms. "X", two closed tears, otherwise Fine..... 725.00
- 2638 **10c Brown, Grill (139).** H. Grill, **huge natural "dry print" vertically at left**, light cork cancel at top right, a rare variety and great for exhibition, with 1992 P.F. certificate..... 725.00



- 2639 **12c Dull Violet, Grill (140).** H. Grill, wide margins, dark shade, discernible grill, cork cancel
- VERY FINE AND CHOICE USED EXAMPLE OF THE RARE 1870 12-CENT NATIONAL BANK NOTE COMPANY GRILLED ISSUE.
- With 1968 P.F. certificate 3,000.00

2639

- 2640 **12c Dull Violet, Grill (140).** H. Grill, wide margins, fairly light cork cancel, Very Fine, with 1995 P.S.E. certificate 3,000.00



2640

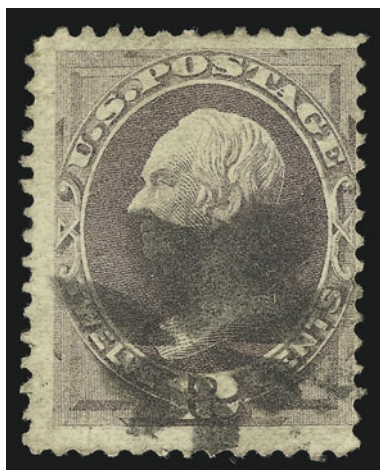

2641

- 2641 **12c Dull Violet, Grill (140).** Pretty shade, noticeable grill points, cork cancel, small corner crease at bottom right, otherwise Fine, a very rare stamp, signed Bartels, with 1964 and 2002 P.F. certificates 3,000.00

- 2642 ★ **15c Orange, Grill (141).** H. Grill, part original gum (more than half, but described as "small part" on certificate), nicely centered with well-balanced margins, vivid color and impression, grill shows clearly at left

VERY FINE AND CHOICE ORIGINAL-GUM EXAMPLE OF THE 15-CENT 1870 NATIONAL BANK NOTE COMPANY GRILLED ISSUE — ONE OF THE MOST ELUSIVE OF THE BANK NOTE ISSUES IN THIS CONDITION.

With 1999 P.F. certificate 7,500.00

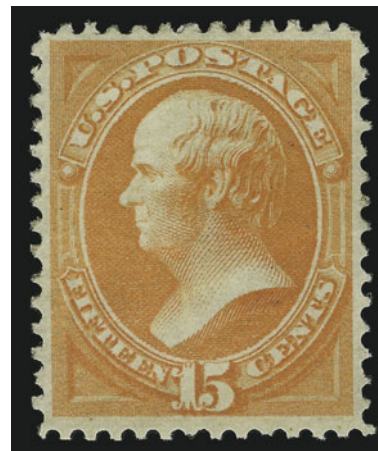

2642



2643

- 2643 **15c Orange, Grill (141).** H. Grill, blue target cancel, pressed-out vertical crease, Fine appearance, signed S.D. Harris..... 1,220.00



2644

2644 **24c Purple, Grill (142).** H. Grill, bright color, clear grill points, superb centering, perfectly struck **New York Foreign Mail Star within Star** cancel

EXTREMELY FINE. A BEAUTIFUL EXAMPLE OF THE 1870 24-CENT NATIONAL BANK NOTE COMPANY GRILLED ISSUE WITH A PERFECTLY STRUCK NEW YORK FOREIGN MAIL CANCELLATION. A VERY DESIRABLE COPY OF THIS RARITY.

With 1988, 1990 and 2002 P.F. certificates..... 6,500.00



2645

2645 **24c Purple, Grill (142).** H. Grill, rich color, unusual cork “cogwheel” cancel, few perf tips creased at right (not mentioned on accompanying certificate), perfectly centered and balanced margins

EXTREMELY FINE EXAMPLE OF THE 1870 24-CENT NATIONAL BANK NOTE COMPANY GRILLED ISSUE. SCARCE WITH SUCH CHOICE CENTERING.

With 1962 and 1988 P.F. certificates..... 6,500.00

- 2646 **24c Purple, Grill (142).** H. Grill, unusually deep color, clear grill, segmented cork cancel, small diagonal crease at bottom right

VERY FINE AND CHOICE APPEARING EXAMPLE OF THE 1870 24-CENT NATIONAL BANK NOTE COMPANY GRILLED ISSUE.

With 1999 P.F. certificate..... 6,500.00



2646



2647

- 2647 **24c Purple, Grill (142).** Pretty pastel shade, noticeable grill points, bold circle of wedges cancel

A FINE EXAMPLE OF THE RARE 24-CENT 1870 NATIONAL GRILLED ISSUE.

With 1995 P.F. certificate..... 6,500.00

- 2648 **24c Purple, Grill (142).** Unusually rich shade, noticeable grill points, bold circle of wedges cancel

A FINE EXAMPLE OF THE RARE 1870 24-CENT 1870 NATIONAL GRILLED ISSUE.

Signed Brookman. With 1964 P.F. certificate 6,500.00



2648

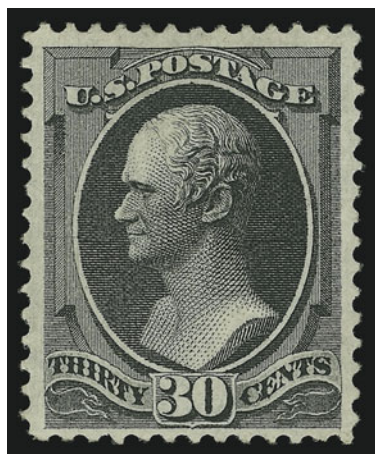

2649

- 2649 (★) **30c Black, Grill (143).** H. Grill, unused (no gum), choice centering, intense color on fresh white paper

VERY FINE. A HANDSOME UNUSED EXAMPLE OF THIS EXCEEDINGLY SCARCE BANK NOTE GRILLED ISSUE.

With 1955 P.F. certificate..... 7,500.00

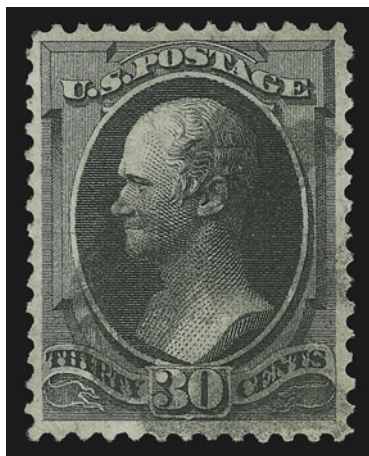

2650

2650

30c Black, Grill (143). H. Grill, intense color, easily noticeable grill points, choice centering, cork cancel

EXTREMELY FINE USED EXAMPLE OF THE 30-CENT NATIONAL BANK NOTE COMPANY GRILLED ISSUE.

With 1961 and 2004 P.F. certificates 3,250.00

2651

30c Black, Grill (143). Clear grill points easily visible on front of stamp, bold cork cancel

VERY FINE AND CHOICE USED EXAMPLE OF THE SCARCE 30-CENT 1870 NATIONAL GRILLED ISSUE.

Ex Sheriff. With 1971 P.F. certificate..... 3,250.00



2651

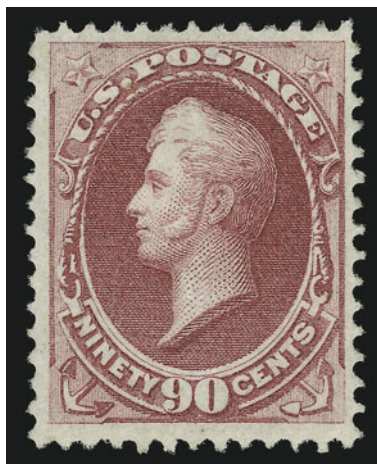

2652

2652 ★

90c Carmine, Grill (144). H. Grill, original gum, clearly-defined grill points easily visible on face of stamp, intense shade and impression

EXTREMELY FINE. AN EXCEEDINGLY RARE ORIGINAL-GUM EXAMPLE OF THE 1870 90-CENT GRILLED NATIONAL BANK NOTE ISSUE. THE 90-CENT IS THE THIRD MOST DIFFICULT OF THE NATIONAL BANK NOTE GRILLED ISSUES TO OBTAIN IN ORIGINAL-GUM CONDITION.

Considering original-gum examples only, after the extremely rare 12c and non-existent 24c, the 90c is the rarest of the 1870 National Grilled Issue... 15,000.00

2653

90c Carmine, Grill (144). H. Grill, deep rich color, very light cancel, inconsequential perf crease at top right, otherwise Fine 2,000.00



2653



- 2654 ★ **1c Ultramarine (145)**. Original gum, complete offset of the design on the reverse (most unusual), Very Fine and choice, with 1996 P.F. certificate 600.00
- 2655 ★ **1c Dark Ultramarine (145)**. Part original gum (somewhat disturbed), beautiful deep rich color and exceptionally well-centered, wide margins, Extremely Fine, with 1999 P.S.E. certificate... 600.00
- 2656 ★ **1c Ultramarine (145)**. Horizontal strip of four with **imprint and sheet margin at top**, original gum, bright fresh color, couple nibbed perfs at bottom, otherwise Fine-Very Fine . 2,500.00
- 2657 ★田 **1c Ultramarine (145)**. Block of four, original gum, fresh color, Fine 2,750.00
- 2658 ★ **2c Red Brown (146)**. Original gum, lightly hinged, enormous Jumbo margins, lovely bright color, Extremely Fine Gem..... 350.00
- 2659 ★★ **3c Green (147)**. **Mint N.H.**, bright color, balanced margins, Very Fine and choice, with 1997 P.S.E. and 2003 P.F. certificates, Scott Retail as hinged 300.00
- 2660 ★ **3c Green (147)**. Original gum, lightly hinged, bright color, Very Fine, with 2004 P.F. certificate 300.00
- 2661 ★ **6c Carmine (148)**. Original gum, single hinge mark at top, almost perfectly centered, deep rich color, Very Fine and choice, with 2002 P.F. certificate 1,000.00
- 2662 ★ **6c Carmine (148)**. Original gum, fresh color, trivial partly nibbed perf at top right, still Very Fine..... 1,000.00
- 2663 ★ **7c Vermilion (149)**. Original gum, vivid color, Very Fine and attractive 1,100.00
- 2664 (★) **10c Brown (150)**. Unused (no gum), bright color, trivial corner perf crease, otherwise Extremely Fine 625.00
- 2665 ★ **12c Dull Violet (151)**. Part original gum, exceptionally well-centered, fresh color, Very Fine, with 1991 P.F. certificate 2,500.00
- 2666 ★ **15c Bright Orange (152)**. Original gum, striking vivid color, Fine..... 2,750.00
- 2667 **15c Bright Orange (152)**. Radiant color, wide margins, light strike of target cancel, Extremely Fine, with 2004 P.F. certificate 200.00



2668

2668° ★ **24c Purple (153).** Original gum, lightly hinged, radiant color, well-balanced margins

VERY FINE AND CHOICE ORIGINAL-GUM EXAMPLE OF THE 1870 24-CENT NATIONAL BANK NOTE COMPANY UNGRILLED ISSUE.

With 1997 P.F. certificate 1,900.00

2669 ★ **24c Purple (153).** Original gum, gorgeous color, fine impression, attractively centered, Very Fine
..... 1,900.00



2669

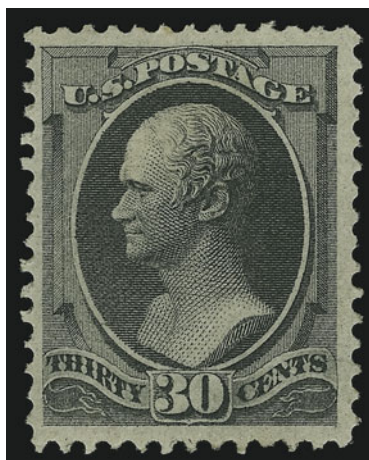

2670

2670 ★ **30c Black (154).** Original gum, lightly hinged, wide margins and attractively centered, intense color in the "classic" National shade

VERY FINE. ONE OF THE MOST CHALLENGING OF ALL BANK NOTE ISSUES TO LOCATE IN THIS CHOICE ORIGINAL-GUM CONDITION.

With 1961 P.F. certificate 6,500.00

2671 (★) **90c Carmine (155).** Unused (no gum), intense shade, wide margins, nibbed perf at right, otherwise Extremely Fine, scarce unused 90c 1870 National 2,000.00

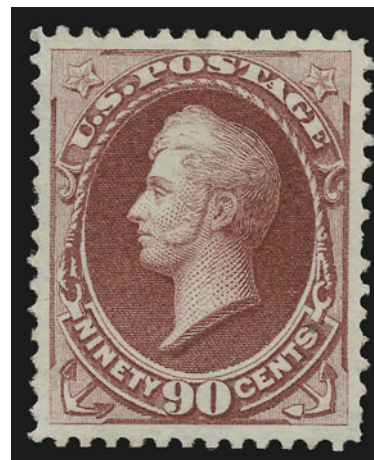

2671



- 2672 ★★ **1c Ultramarine (156). Mint N.H.**, brilliant color, wide margins, Very Fine and choice, with 2002 P.F. certificate for block of four, Scott Retail as hinged 300.00
- 2673 ★ **1c Ultramarine (156).** Original gum, lightly hinged, bright shade, well-balanced margins, Extremely Fine, with 2004 P.F. certificate 300.00
- 2674 ★ **1c Ultramarine (156).** Original gum, lightly hinged, wide margins with **top right corner sheet margins**, wonderful bright color, Very Fine and choice, an eye-catching example, with 1989 P.F. certificate for block 300.00
- 2675 ★ **1c Ultramarine (156).** Original gum, rich color, Very Fine and choice, with 1999 P.F. certificate 300.00
- 2676 **1c Ultramarine (156).** Fresh color, **Glastonbury, Conn. "G." precancel**, small thin spot at top right, appears Very Fine, scarce precancel, with 1992 P.F. certificate 204.50
- 2677 **2c Brown (157).** Original gum, lightly hinged, deep shade on fresh paper, Very Fine and choice, with 1989 and 2002 P.F. certificate 375.00
- 2678 ★ **2c Brown (157).** Original gum, barely hinged, intense color and proof-like impression, fresh and Very Fine, with 1985 and 2002 P.F. certificates 375.00

- 2679 ★★ **3c Green (158). Mint N.H. with bottom left corner sheet margins**, perfectly centered, Extremely Fine Gem, very rare in this superb Mint N.H. condition and certainly one of the finest extant, with 1988 P.F. certificate, Scott Retail as hinged 130.00

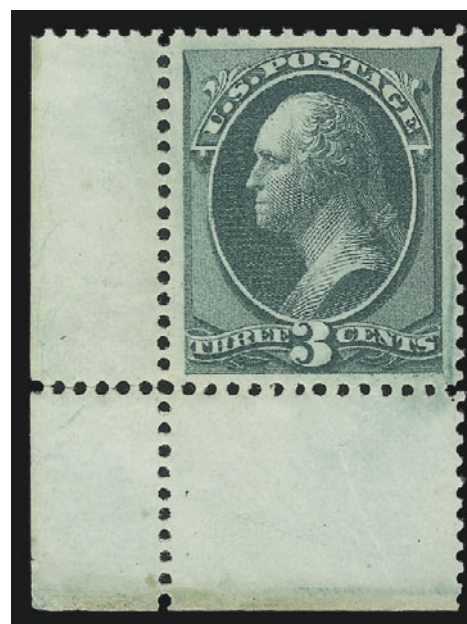



2680



2681



2682



2683



2684



2685



2686



2687



2688



2689



2690

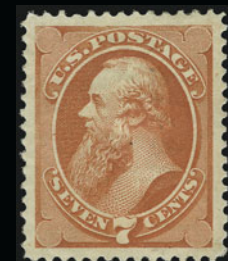

2691

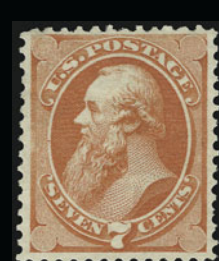

2692



2693



2694



2695

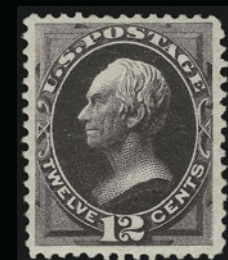

2696

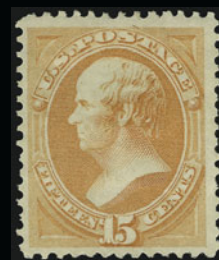

2697



2698

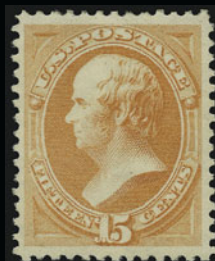

2699

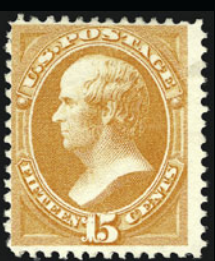

2700



2701



2702



2703

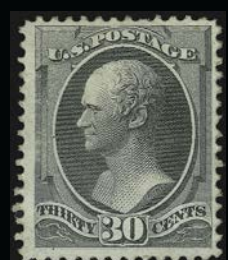

2704



2705

2680°★★	3c Green (158). Mint N.H. with sheet margin at top , brilliant color, almost perfectly centered with wide margins, Extremely Fine Gem, a superb stamp in every respect, with 1997 and 2000 P.F. certificates, Scott Retail as hinged.....	130.00
2681 ★	3c Green (158). Original gum, lightly hinged, well-centered, deep rich color, Extremely Fine, with 1996 P.F. certificate	130.00
2682	3c Green (158). Enormous margins all around, rich color, light strike of Star in Circle cancel, Extremely Fine Gem, a huge stamp, with 2004 P.F. certificate	1.00
2683 ★	6c Dull Pink (159). Original gum, barest trace of what may be hinging, fresh color, wide margins, Extremely Fine, with copy of 1999 P.F. certificate for vertical pair, this being the bottom stamp	425.00
2684 ★	6c Dull Pink (159). Original gum, h.r., exceptionally wide margins, bright color, Extremely Fine	425.00
2685 ★	6c Dull Pink (159). Original gum, lightly hinged, vibrant color, well-balanced margins, Very Fine and choice, with 1999 P.F. certificate	425.00
2686 ★	6c Dull Pink (159). Original gum, small paper h.r., bright color on fresh paper, wide margins, Very Fine, with 1997 P.S.E. and 2001 P.F. certificates.....	425.00
2687 ★	6c Dull Pink (159). Original gum, barely hinged, radiant color, reperfed at right, Extremely Fine appearance, with 2004 P.F. certificate.....	425.00
2688 ★	6c Dull Pink (159). Original gum, lightly hinged, bright shade, accompanying certificate mentions natural gum wrinkle at bottom left, Very Fine, with 2004 P.S.E. certificate.....	425.00
2689 ★	6c Dull Pink, With Grill (159b). Original gum, h.r., strong color, perfs in at bottom, almost Fine, scarce	1,800.00
2690 ★	6c Dull Pink, End Roller Grill (159b var). Original gum, extraordinary grill impression cover almost half of the stamp (at an angle), few short perfs at top, tiny break caused by the typical heavy grill impression associated with the Continental printing, otherwise Fine, the normal grill is very scarce, an end roller is almost never seen	2,400.00
2691 ★	7c Orange Vermilion (160). Original gum, enormous balanced margins, vivid color on fresh paper, skillfully reperfed at right, Extremely Fine Gem appearance	1,400.00
2692 ★	7c Orange Vermilion (160). Original gum, lightly hinged, bright color, reperfed at bottom, Very Fine appearance, with 2004 P.F. certificate	1,400.00
2693 ★	10c Brown (161). Original gum, very lightly hinged if at all (appears Mint N.H.), wonderful color and clear impression, Very Fine, with 1986 A.P.S. certificate	1,100.00
2694 ★	10c Brown (161). Original gum, lightly hinged, rich color, fresh and Very Fine, with 1991 and 2004 P.F. certificates	1,100.00
2695 (★)	10c Brown (161). Unused (no gum), pretty shade, Extremely Fine, with 1987 P.F. certificate	450.00
2696 ★	12c Blackish Violet (162). Original gum, lightly hinged, deep intense color contrasted against bright white paper, nicely centered, Very Fine and choice	1,150.00
2697 ★	15c Yellow Orange (163). Original gum, h.r., bright shade, trivial wrinkle and light corner crease, otherwise Very Fine.....	2,750.00
2698 ★	15c Yellow Orange (163). Slightly disturbed original gum, radiant color, Very Fine and choice, with 1994 P.S.E. and 1999 P.F. certificates	2,750.00
2699 (★)	15c Yellow Orange (163). Unused (no gum), near perfect centering within wide margins, pretty shade, Extremely Fine, the 15c Continental is exceedingly scarce in this sound unused high-grade condition	1,150.00
2700 (★)	15c Yellow Orange (163). Unused (no gum), vivid color on bright paper, Fine	1,150.00
2701 ★	15c Pale Orange (163 var). Original gum, lightly hinged, vibrant color, fresh and Very Fine example of this shade variety, with 2004 P.F. certificate	2,750.00
2702 ★	15c Pale Orange (163 var). Original gum, lightly hinged, radiant color, fresh and Fine example of this sub-shade, with 2004 P.F. certificate	2,750.00
2703 (★)	30c Gray Black (165). Unused (regummed), wide margins, gorgeous charcoal shade and proof-like impression on bright paper, Extremely Fine	1,350.00
2704 ★	30c Gray Black (165). Small part disturbed original gum, slight perf tip gum soaks, otherwise Fine	3,250.00
2705	30c Gray Black (165). Unusually wide margins, crisp impression, bold strike of cork cancel, Extremely Fine, with 2004 P.F. certificate for pair.....	130.00



2706

- 2706 ★★ **90c Rose Carmine (166).** Mint N.H. with full top right corner sheet margins, rich color and proof-like impression on bright white paper, remarkably wide margins all around, corner crease in selvage only

EXTREMELY FINE. A RARE MINT NEVER-HINGED CORNER-MARGIN SINGLE OF THE 90-CENT 1873 CONTINENTAL BANK NOTE COMPANY ISSUE. A SUPERB STAMP IN EVERY RESPECT AND A TRUE CONDITION RARITY.

Scott Retail as hinged 2,750.00



2707



2708



2709



2710

- 2707 ★ **90c Rose Carmine (166).** Slightly disturbed original gum from hinge removal, lovely color with attractive plate wash, Very Fine 2,750.00
- 2708 ★ **90c Rose Carmine (166).** Slightly disturbed original gum, unusually wide margins and exceptionally well-centered, bright color, expertly reperfed at top, Very Fine and choice appearance 2,750.00
- 2709 **90c Rose Carmine (166).** Choice centering, brilliant color, bold cork cancel, fresh and Extremely Fine, with 1984 P.F. certificate 275.00
- 2710 **90c Rose Carmine (166).** Deep rich color nicely contrasted by **blue negative star** cancel, choice centering, fresh and Extremely Fine, with 2002 P.S.E. certificate as No. 166, but we see the shade as a National No. 155 285.00



2711

- 2711 ★ **10c Pale Brown, Special Printing (172).** Without gum as issued, incredibly bright color, wide margins, scissors-separated as usual but leaving almost full intact perfs on three sides

VERY FINE AND CHOICE. A BEAUTIFULLY-CENTERED SOUND EXAMPLE OF THE 10-CENT 1875 CONTINENTAL SPECIAL PRINTING.

Fewer than 40 are believed to exist. Of these, very few are as well-centered as the stamp offered here.

Ex Lilly. With 1966 and 2004 P.F. certificates. 14,500.00

- 2712 ★ **2c Vermilion (178).** Original gum, barest trace of hinging, wonderfully centered, outstanding blazing color, Extremely Fine, condition is far superior to typical examples, with 1996 P.F. certificate .. 450.00



2712

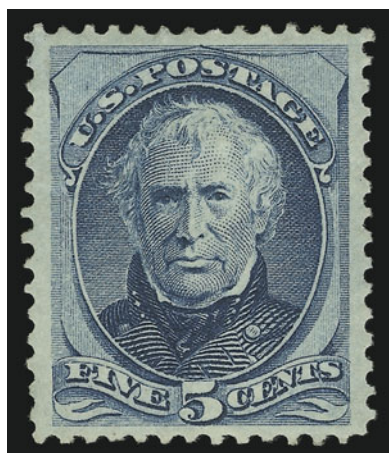

2713

- 2713 ★ **5c Blue (179).** Original gum, lightly hinged, perfectly centered with wide and even margins all around, sharp and detailed impression

EXTREMELY FINE GEM. A SUPERB EXAMPLE OF THE CONTINENTAL 1875 5-CENT TAYLOR. AN EXTREMELY DIFFICULT STAMP TO FIND IN SUCH EXCEPTIONALLY CHOICE ORIGINAL-GUM CONDITION.

The addition of a 5c value was made necessary by the creation of the General Post Union in 1874, which specified a rate of 5c between member countries, effective July 1, 1875. Of the two regular-issue 5c Taylor stamps — Scott 179 (Continental) and Scott 185 (American) — the former is much more difficult to obtain in this superb original-gum condition because comparatively few multiples have ever been available to feed the demand for singles.

With 1997 P.F. certificate..... 625.00



2714



2715



2716



2717

- 2714 ★ **1c Dark Ultramarine (182).** Original gum, deep rich color, wide margins, fresh and Extremely Fine, with 2000 P.F. certificate..... 325.00
- 2715 ★★ **2c Vermilion (183).** Mint N.H., brilliant color, Very Fine and choice, with 2003 P.F. certificate, Scott Retail as hinged 150.00
- 2716 ★★ **2c Vermilion (183).** Mint N.H., vibrant color, Very Fine, with 1995 P.S.E. certificate, Scott Retail as hinged..... 150.00
- 2717 ★★ **3c Green (184).** Mint N.H., rich color, wide margins, Extremely Fine, with 2004 P.F. certificate, Scott Retail as hinged 120.00

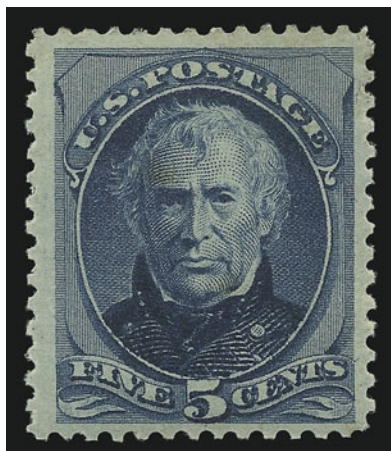

2718

- 2718 ★ **5c Blue (185).** Original gum, lightly hinged, intense color, two toned spots on gum with one showing thru, otherwise Very Fine, with 2004 P.F. certificate 550.00

- 2719 ★ **5c Blue (185).** Original gum, barest trace of hinging, appears Mint N.H. at a glance, fabulous Jumbo margins, deep rich color, Extremely Fine, uncommonly choice example of this stamp, with 1995 P.F. certificate..... 550.00

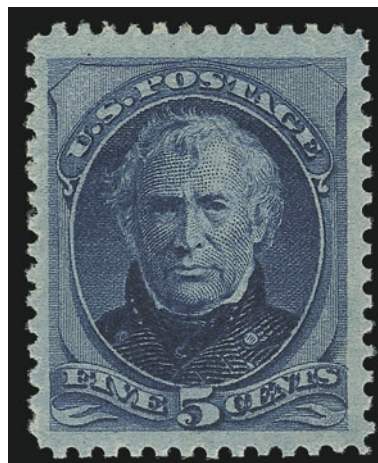

2719



2720

- 2720 ★★ **6c Pink (186).** Mint N.H., wide margins with near perfect centering, pastel shade
EXTREMELY FINE. A SUPERB MINT NEVER-HINGED EXAMPLE OF THE 6-CENT 1879 AMERICAN BANK NOTE ISSUE.
With 1990 P.F. certificate..... 1,100.00

- 2721° ★ **6c Pink (186).** Original gum, lightly hinged, radiant color, well-balanced margins
EXTREMELY FINE ORIGINAL-GUM EXAMPLE OF THE 6-CENT 1879 AMERICAN BANK NOTE ISSUE.
With 1999 P.F. certificate..... 1,100.00



2721



- 2722° ★ **6c Pink (186).** Original gum, brilliant color, well-balanced margins, Very Fine, with 2004 P.F. certificate..... 1,100.00
- 2723 **10c Brown, With and Without Secret Mark (187-188).** Horizontal pair, exceptionally well-centered and with choice margins, fresh color, quartered cork cancels well away from secret mark areas leaves characteristics clearly visible, couple really trivial toned perf tips at bottom, otherwise Extremely Fine, actually considerably better than usually seen 725.00
- 2724 ★★ **15c Red Orange (189).** Mint N.H., brilliant color, Very Fine and choice, with 1990 P.F. certificate, Scott Retail as hinged 350.00
- 2725 ★ **15c Red Orange (189).** Original gum, lightly hinged, colossal Jumbo margins all around, vibrant shade, Extremely Fine Gem, in a world filled with typical Scott 189's, this stamp stands out as one of the widest-margined examples known with original gum, with 1983 P.F. certificate 350.00
- 2726 ★ **15c Red Orange (189).** Original gum, almost perfect centering, vibrant shade, Extremely Fine 350.00
- 2727 ★田 **15c Red Orange (189).** Block of four, slightly disturbed original gum, natural s.e. at left, Very Fine 1,750.00

- 2728 ★ **30c Full Black (190).** Original gum, lightly hinged, very wide margins of near Jumbo proportions, wonderful intense shade on fresh paper
- EXTREMELY FINE. ONE OF THE MOST BEAUTIFUL EXAMPLES OF THE 30-CENT 1879 AMERICAN BANK NOTE ISSUE THAT WE HAVE EVER ENCOUNTERED.
- Ex Zoellner. With 1989 P. F. certificate . 1,100.00

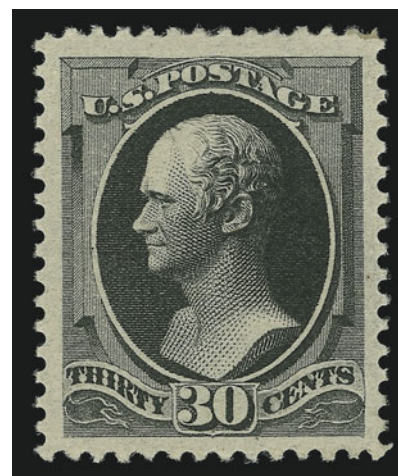

2728



- 2729 ★ **30c Full Black (190).** Original gum, lightly hinged, intense shade, well-balanced margins, Extremely Fine, with 1987 and 2003 P.F. certificates 1,100.00
- 2730 ★ **30c Full Black (190).** Slightly redistributed original gum, intense shade and impression, wide margins, Very Fine, with 2002 P.F. certificate 1,100.00
- 2731 ★ **30c Greenish Black (190 var).** Original gum, pretty shade, detailed impression on crisp paper, Very Fine and choice example of this sub-shade, with 2000 P.F. certificate..... 1,100.00
- 2732 ★ **30c Full Black (190).** Slightly disturbed original gum, h.r., wide margins, deep shade, small thin spot, Very Fine and choice appearance, with 1995 P.F. certificate 1,100.00
- 2733 **30c Full Black (190).** Perfectly centered, intense shade, neat strike of **New York Supplementary Mail** datestamp, Extremely Fine Gem, scarce with such centering, with 2004 P.F. certificate..... 86.00



2734

- 2734 ★ **90c Carmine (191).** With **part imprint at top**, original gum, barest trace of hinge mark, choice centering with unusually wide margins, brilliant color
- EXTREMELY FINE GEM. A SUPERB ORIGINAL-GUM EXAMPLE OF THE 90-CENT 1879 AMERICAN BANK NOTE COMPANY ISSUE.
- With 1987 P.F. certificate 2,400.00

- 2735 ★ **90c Carmine (191).** Original gum, brilliant color, perfectly centered
- EXTREMELY FINE GEM. A SUPERB ORIGINAL-GUM EXAMPLE OF THE 90-CENT 1879 AMERICAN BANK NOTE COMPANY ISSUE.
- With 1990 P.F. certificate..... 2,400.00



2735

- 2736 ★ **90c Carmine (191).** Original gum, extraordinary wide margins all around, bright shade, tiny tear at right, otherwise Extremely Fine..... 2,400.00
- 2737 **90c Carmine (191).** Almost perfectly centered with wide margins, bright color, neat strike of oval New York registry cancel, Extremely Fine, purple backstamp, with 1994 A.P.S. certificate..... 325.00

END OF SECOND SESSION

THIRD SESSION (LOTS 2738-3205)
WEDNESDAY, MARCH 23, 2005, AT 1:30 P.M.

1880 AMERICAN BANK NOTE COMPANY SPECIAL PRINTING

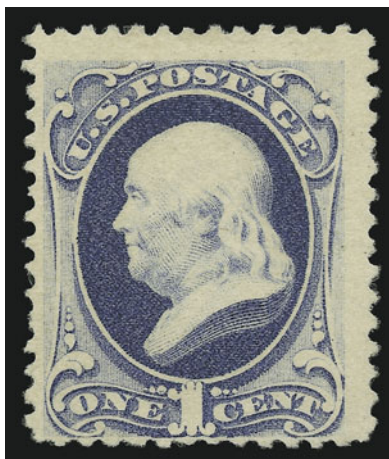

2738

- 2738 ★ **1c Dark Ultramarine, Special Printing (192).** Without gum as issued, deep rich color on bright paper, P.F. states a "small thin spot at top," but in our view this is an insignificant speck that is a natural characteristic of this soft porous paper

VERY FINE APPEARANCE. A RARE EXAMPLE OF THE ONE-CENT 1880 AMERICAN BANK NOTE COMPANY SPECIAL PRINTING.

Our Levi records contain 30 examples of the rare Scott 192. All but four of the listed copies are centered to one side or corner. Of the four centered copies in the Levi records, there is only one that has been previously described as sound. The example offered here is one of the more desirable examples of this issue. The 1c is the second rarest value of the "basic" 1880 American Bank Note Co. Special Printing set (excluding Scott Nos. 203, 204, 205C and 211D). In our opinion and based on recent realizations, it is our opinion that this stamp is currently undercatalogued in Scott.

With 1997 P.F. certificate 27,500.00

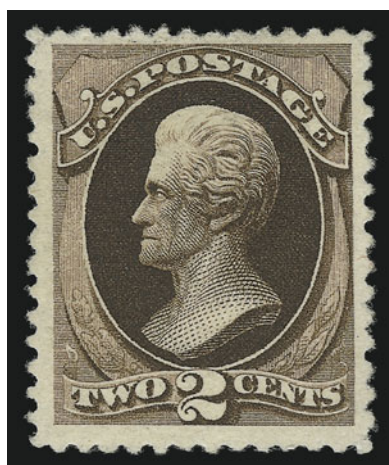

2739

- 2739 ★ **2c Black Brown, Special Printing (193).** Without gum as issued, deep rich color, tiny corner margin crease not mentioned on accompanying certificate and two tiny thin spots
VERY FINE APPEARING EXAMPLE OF THE 2-CENT 1880 AMERICAN BANK NOTE COMPANY SPECIAL PRINTING. FEWER THAN 55 EXAMPLES ARE BELIEVED TO EXIST.

Ex Lutwak and Zoellner. With 1998 P.F. certificate 16,000.00



2740

- 2740 ★ **24c Dark Violet, Special Printing (200).** Without gum as issued, deep rich color on bright paper, well-proportioned margins

VERY FINE AND CHOICE EXAMPLE OF THE 24-CENT 1880 AMERICAN BANK NOTE COMPANY SPECIAL PRINTING. PERHAPS 75 EXIST.

With 1993 and 2004 P.F. certificates 7,750.00

- 2741 ★ **30c Greenish Black, Special Printing (201).** Without gum as issued, bright color and detailed impression, insignificant thin speck

EXTREMELY FINE APPEARING EXAMPLE OF THE 30-CENT 1880 AMERICAN BANK NOTE COMPANY SPECIAL PRINTING.

Less than 40 examples of this stamp are believed to exist. 12,500.00

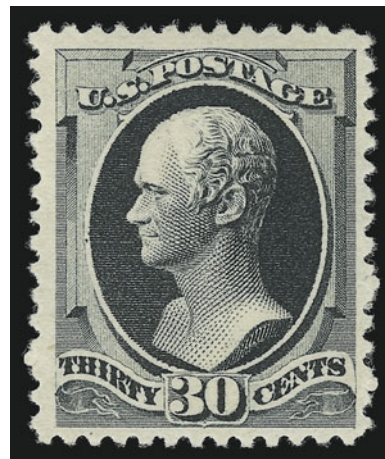

2741

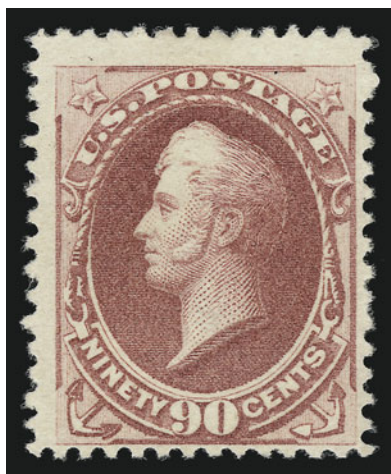

2742

- 2742 ★ **90c Dull Carmine, Special Printing (202).** Without gum as issued, fresh and bright color

FINE AND RARE EXAMPLE OF THE 90-CENT 1880 AMERICAN BANK NOTE COMPANY SPECIAL PRINTING. FEWER THAN 40 EXAMPLES ARE RECORDED.

With 2002 P.F. certificate 25,000.00



- 2743 ★ **5c Yellow Brown (205).** Original gum, lightly hinged, rich color, unusually wide margins, Extremely Fine Gem, with 1999 P.F. certificate 350.00
- 2744 ★田 **5c Yellow Brown (205).** Block of four, original gum, lightly hinged, dark color, tiny gum soak from couple rejoined perfs at right (not mentioned on accompanying certificate), right stamps with light natural gum creases, appears Very Fine, with 2004 P.S.E. certificate 1,400.00
- 2745 ★★ **1c Gray Blue (206).** Mint N.H., Jumbo margins, radiant color, Extremely Fine Gem, a huge stamp 200.00
- 2746 ★ **1c Gray Blue (206).** Original gum, tiny h.r., wide margins top and bottom, very well-centered, Extremely Fine..... 85.00
- 2747 ★★ **3c Blue Green (207).** Mint N.H., wide margins, especially at top and bottom, rich color, Extremely Fine..... 220.00
- 2748 ★★ **3c Blue Green (207).** Mint N.H., intense color and impression, extra wide margins, Extremely Fine, with 2002 P.F. certificate 220.00
- 2749 ★★ **3c Blue Green (207).** Mint N.H., beautiful rich color, fresh and Very Fine, with 2004 P.S.E. certificate 220.00
- 2750 ★田 **3c Blue Green, Douglas Patent, Double Paper and Punched with Eight Small Holes in a Circle (207 var).** Block of four, original gum, reperfed at right, nearly Fine appearance, scarce 840.00

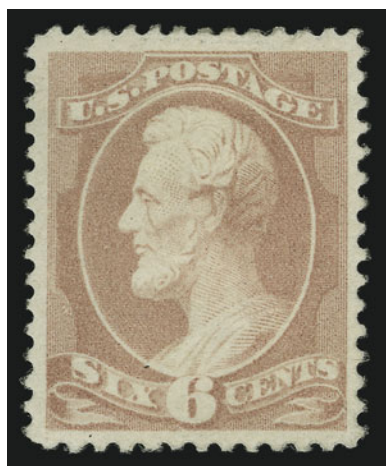

2751

- 2751 ★ **6c Rose (208).** Original gum, lightly hinged, fresh color on white paper, beautifully centered

EXTREMELY FINE GEM. AN OUTSTANDING EXAMPLE OF THE ROSE SHADE. AN ELUSIVE STAMP IN THIS SUPERIOR GRADE.

Despite being the major Scott listing, the Rose shade is far rarer than the Brown Red 208a in well-centered and sound condition.

With 2001 P.F. certificate..... 850.00

- 2752 ★ **6c Deep Brown Red (208a).** Original gum, virtually perfect centering, deep rich color, Extremely Fine, with 1993 P.F. certificate 600.00

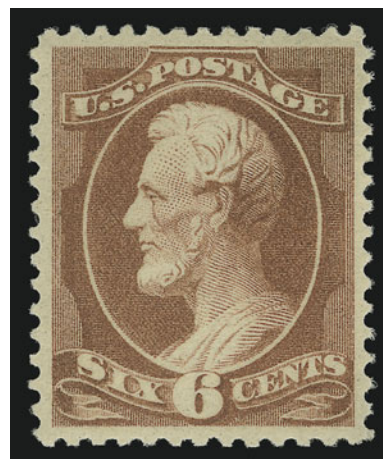

2752

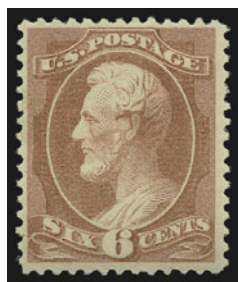

2753



2754



2755



2756

- 2753 ★ **6c Deep Brown Red (208a).** Original gum, bright shade, fresh and Very Fine, with 2004 P.F. certificate 600.00
- 2754 (★) **10c Black Brown (209b).** Unused (regummed), deep rich color, Very Fine, with 2004 P.F. certificate..... 700.00
- 2755 ★★ **2c Red Brown (210).** Mint N.H., **top left corner sheet margins**, enormous margins and well-centered, rich color, Extremely Fine..... 130.00
- 2756 ★★ **2c Red Brown (210).** Mint N.H., wide margins and choice centering, rich color, Extremely Fine, with 1995 P.F. certificate..... 130.00



- 2757 ★★ **4c Blue Green (211).** Mint N.H., rich color, Extremely Fine, with 2004 P.F. certificate ... 850.00
- 2758 ★ **4c Blue Green (211).** Original gum, barely hinged, intense shade on bright paper, unusually wide margins, Extremely Fine Gem, a beautiful stamp, with 2004 P.F. certificate 350.00
- 2759° ★ **4c Blue Green (211).** Original gum, lightly hinged, deep rich color, choice centering, Extremely Fine, with 2004 P.F. certificate 350.00
- 2760 ★★ **2c Pale Red Brown, Special Printing (211B).** Mint N.H. with selvage at left, rich color, Very Fine, with 1992 and 2003 P.F. certificates 800.00
- 2761 ★★ **1c Ultramarine (212).** Mint N.H., **top left corner sheet margins**, Jumbo margins and exceptionally well-centered, bright color on fresh paper, Extremely Fine, with 1989 P.F. certificate for a strip 310.00
- 2762 ★★ **1c Ultramarine (212).** Mint N.H., superbly centered with wide margins, beautiful pastel color, fresh and Extremely Fine Gem, with 2004 P.F. certificate 310.00
- 2763 ★★ **1c Ultramarine (212).** Mint N.H., **full wide corner sheet margins**, lovely pastel shade, bright and fresh, Very Fine, with 1982 P.F. certificate 310.00
- 2764 ★ **1c Ultramarine (212).** Original gum, lightly hinged, brilliant color, Very Fine and choice 120.00
- 2765 ★★ **2c Green (213).** Mint N.H., **bottom left corner sheet margins**, huge margins, bright color, Extremely Fine 125.00
- 2766 ★★ **2c Green (213).** Mint N.H., bright color, Very Fine and choice 125.00
- 2767 ★★ **2c Green (213).** Mint N.H., selvage with "NN" initials, bright color, Very Fine, with 1983 P.F. certificate 125.00

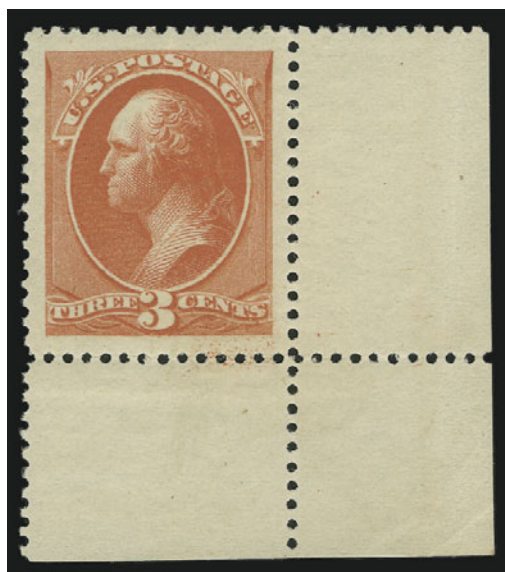

2768

2768 ★★ **3c Vermilion (214).** Mint N.H., **bottom right corner sheet margins**, fantastic Jumbo margins and perfectly centered, vibrant color

EXTREMELY FINE GEM. A SUPERB "100 POINT" 3-CENT VERMILION IN POST-OFFICE FRESH MINT NEVER-HINGED CONDITION.

The 3c Vermilion can be found with wide margins, but rarely with wide margins and precise centering. This corner-margin example in Mint N.H. condition — perfectly centered within enormous balanced margins — is destined to become Number 1 in any condition census of Scott 214.

With 1996 P.F. certificate 200.00



- 2769 ★★ **3c Vermilion (214).** Mint N.H., intense color, Very Fine 200.00
- 2770 ★ **3c Vermilion (214).** Original gum, small paper h.r., gigantic margins, vivid color, Very Fine and choice 85.00
- 2771 ★★ **4c Carmine (215).** Mint N.H., wide margins and choice centering, bright color, natural gum skips, Extremely Fine 675.00
- 2772 ★ **4c Carmine (215).** Accompanying certificate states previously hinged but we see no evidence, rich color, Extremely Fine, with 1985 and 2003 P.F. certificates 250.00
- 2773 ★ **4c Carmine (215).** Original gum, minor h.r., **top left corner sheet margins**, Very Fine ... 250.00
- 2774 ★★ **4c Carmine (215).** Mint N.H. horizontal strip of three with **part imprint at top**, rich color, fresh and Fine-Very Fine, with 2004 P.F. certificate, Scott Retail as singles..... 2,025.00



- 2775 ★★ 5c Indigo (216). Mint N.H., deep rich color, perfectly centered with well-balanced margins, Extremely Fine Gem, with 2004 P.S.E. certificate 725.00
- 2776 ★★ 5c Indigo (216). Mint N.H., **bottom left corner sheet margins**, wide margins, intense color on fresh white paper, Very Fine, with 1995 P.F. certificate..... 725.00
- 2777 ★★ 30c Orange Brown (217). Mint N.H., deep rich color, almost perfectly centered, accompanying certificate notes "faintly toned at right center" which we have difficulty seeing, Extremely Fine appearance, with 2004 P.F. certificate 1,200.00
- 2778 ★ 30c Orange Brown (217). Original gum, small h.r., wide margins, rich color, Very Fine.. 475.00
- 2779 30c Orange Brown (217). Choice centering, intense color, bold cancels, Extremely Fine, with 1990 P.S.E. certificate..... 130.00
- 2780 30c Orange Brown (217). Perfectly centered, rich color, oval grid cancel, Extremely Fine, with 2004 P.F. certificate 130.00
- 2781 ★ 90c Purple (218). Original gum, very lightly hinged, **part imprint in selvage at top**, exceptionally wide margins, deep rich color, Extremely Fine..... 1,200.00
- 2782 ★ 90c Purple (218). Original gum, rich color, Fine 1,200.00
- 2783 ★ 90c Purple (218). Original gum, beautiful centering and color, couple tiny thin specks, Very Fine and choice appearance..... 1,200.00



2785



2786



2787



2788



2789



2790



2791



2792

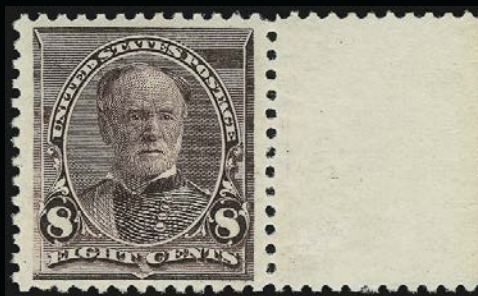

2793



2794

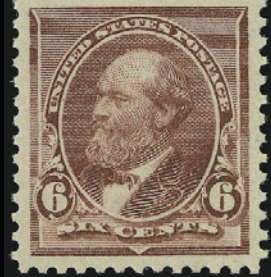

2795



2796



2797



2798

1890-93 ISSUE

- 2784 ★★ **2c Lake (219D).** Mint N.H., rich color on bright paper, perfectly centered with wide even margins all around
EXTREMELY FINE GEM. A SUPERB MINT NEVER-HINGED
EXAMPLE OF THE 2-CENT 1890 ISSUE IN THE LAKE COLOR.
With 2004 P.F. certificate 650.00

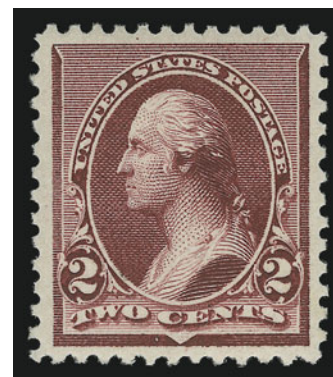

2784

- 2785 ★ **2c Lake (219D).** Original gum, barest trace of hinging, intense color, enormous margins on three sides, Very Fine and choice, top part plate no. selvaige accompanies, with 1991 and 2003 P.F. certificates, the former stating that "it is genuine" 250.00
- 2786 ★★ **2c Carmine (220).** Mint N.H., wide margins, superb centering, radiant color on bright fresh paper, Extremely Fine Gem, with copy of 2004 P.F. certificate for block 65.00
- 2787 ★★ **2c Carmine, Cap on Left "2" (220a).** Mint N.H., brilliant color, perfect centering, Extremely Fine Gem, with 2003 P.S.E. certificate 65.00
- 2788 ★★ **3c Purple (221).** Mint N.H., rich color on bright paper, perfect centering, Extremely Fine, with 2004 P.F. certificate 225.00
- 2789 ★ **3c Purple (221).** Top imprint and plate no. strip of five, original gum, three stamps Mint N.H., two stamps and selvaige h.r., rich color, Very Fine, Scott Retail as singles 845.00
- 2790 ★★ **6c Brown Red (224).** Mint N.H., bright color, Very Fine and choice 225.00
- 2791 ★★ **6c Brown Red (224).** Mint N.H., bright color, wide margins, Very Fine and choice, with 2004 P.F. certificate 225.00
- 2792 ★ **6c Brown Red (224).** Part imprint at top, original gum, barest trace of hinging, perfectly centered with immense even margins, Extremely Fine Gem, a superb stamp, with 1992 and 2003 P.F. certificates, the former stating that "it is genuine" 85.00
- 2793 ★★ **8c Lilac (225).** Mint N.H. with wide sheet margin at right, post-office fresh, Very Fine and choice, with 2002 P.F. certificate 175.00
- 2794 ★★ **10c Green (226).** Mint N.H., intense shade, Very Fine, with 2004 P.S.E. certificate .. 550.00
- 2795 ★ **10c Green (226).** Original gum, lightly hinged, unusually choice large margins and rich color, fresh and Extremely Fine 200.00
- 2796 ★ **10c Green, Imperforate (226a).** Horizontal pair, original gum, very lightly hinged, large to huge margins, Extremely Fine 325.00
- 2797 ★ **15c Indigo (227).** Original gum, barely hinged, intense shade, fresh and Very Fine, with 2002 P.F. certificate 275.00
- 2798 ★ **15c Indigo (227).** Original gum lightly hinged, deep rich color, fresh and Very Fine, with 2004 P.F. certificate 275.00



2799

- 2799 ★★ **90c Orange (229).** Mint N.H., brilliant color on bright paper, beautiful centering, small natural inclusion
EXTREMELY FINE MINT NEVER-HINGED EXAMPLE OF THE
90-CENT 1890 SMALL BANK NOTE ISSUE.
With 1989 and 2000 P.F. certificates 1,800.00



2800

2800°★★ **90c Orange (229).** Mint N.H., intense shade, wide margins for this issue, Very Fine and choice, with 1998 P.F. certificate 1,800.00

2801°★ **90c Orange (229).** Original gum, vibrant color, wide margins, Extremely Fine, with 2004 P.F. certificate 650.00



2801



2802

2802 ★ **90c Orange (229).** Original gum, barest trace of hinging, intense shade, wide margins, Extremely Fine, with 2004 P.F. certificate..... 650.00

2803 ★ **90c Orange (229).** Original gum, barely hinged, vibrant color, wide margins, Very Fine and choice, with 2004 P.F. certificate 650.00

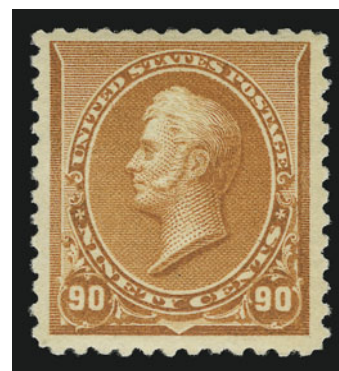

2803



2804

2804 ★ **90c Orange (229).** Original gum, lightly hinged, radiant color, Very Fine and choice, with 2004 P.F. certificate..... 650.00

COLUMBIAN ISSUE



- 2805 P **Columbian Exposition Admission Ticket Proof.** in black on glazed wove paper, the design with Columbus facing right, 125 x 82mm with "S. No.2469" and "C-4724" numbers at top, Extremely Fine, scarce proof, a great Columbian Exposition collateral piece.....(Photo Ex) E. 500-750
- 2806 ☒ **Columbian Exposition Post Cards.** Set of ten multicolored post cards in original wrapper, wrapper with minor edgewear, Very Fine E. 150-200
- 2807 ★★ **2c Columbian, Broken Hat (231 var).** Mint N.H., wide margins, deep rich color, Very Fine and choice, with 1983 P.F. certificate 150.00
- 2808 ★★ **3c Columbian (232).** Mint N.H., enormous margins, rich color, faint natural gum wrinkle, Extremely Fine Gem, a huge stamp, with 2004 P.S.E. certificate..... 135.00
- 2809 ★★ **3c Columbian (232).** Mint N.H., perfectly centered, Extremely Fine..... 135.00
- 2810 ★★ **3c Columbian (232).** Mint N.H. with **letter "L" at bottom**, crisp impression, wide margins, Very Fine and choice 135.00
- 2811 ★ **4c Columbian (233).** Mint N.H., wide margins, fresh color, Extremely Fine, with 1985 P.F. certificate for block..... 200.00
- 2812 ★ **4c Columbian (233).** Original gum, lightly hinged, rich color, wide margins, Extremely Fine..... 87.00



2813



2814



2815



2816



2817



2818



2819



2820 back



2821



2822



2823



2824



2825



2826



2827



2828



2830



2829



2831



2832



2833



2834

2813	★★	5c Columbian (234). Mint N.H., rich color, beautifully centered, Extremely Fine, with 1984 P.F. certificate	220.00
2814	★★	5c Columbian (234). Mint N.H., crisp impression, Very Fine and choice, with 2004 P.F. certificate.....	220.00
2815	★★	6c Columbian (235). Mint N.H., deep rich color and proof-like impression, wide margins, Extremely Fine.....	195.00
2816	★★	6c Columbian (235). Mint N.H., rich color, Very Fine and choice	195.00
2817	★★	8c Columbian (236). Mint N.H., intense shade, Very Fine and choice.....	170.00
2818	★★	8c Columbian (236). Mint N.H. with part imprint at left , sharp proof-like impression, Extremely Fine.....	170.00
2819	★★	8c Columbian (236). Mint N.H. with bottom left corner selvage , deep rich color, fresh and Very Fine	170.00
2820	★	8c Columbian, Right-Reading Impression on Back (236 var). Original gum, h.r., clear impression, Fine, from the sheet that generated so much controversy over the 8c “Printed on Both Sides” — some arguing it is a secondary offset (right reading), others claiming that it must be a double printing — unlisted in Scott, with 1987 P.F. certificate as “genuine printed on both sides variety”	E. 300-400
2821	★★	10c Columbian (237). Mint N.H., essentially perfectly centered, Extremely Fine, with 1988 P.F. certificate	325.00
2822	★★	10c Columbian (237). Mint N.H., deep rich color and proof-like impression, almost perfectly centered, Extremely Fine.....	325.00
2823	★★	10c Columbian (237). Mint N.H. with selvage at right, intense shade, Very Fine and choice, with 1990 P.S.E. and 2003 P.F. certificates	325.00
2824	★	10c Columbian (237). Mint N.H. (traces of mount-glazing), bright color, Very Fine, with 2004 P.S.E. certificate.....	140.00
2825	★★	15c Columbian (238). Mint N.H. with part imprint at left , rich color, fresh and Extremely Fine, with 1985 P.F. certificate.....	625.00
2826	★★	15c Columbian (238). Mint N.H., exceptionally well-centered, choice color and crisp impression, Extremely Fine, with 1985 P.F. certificate.....	625.00
2827	★★	30c Columbian (239). Mint N.H., vibrant color, well-centered, Very Fine and choice, with 1995 P.F. certificate	750.00
2828	★	30c Bright Orange Brown, Columbian (239 var). Radiant color on bright paper, well-balanced margins, Very Fine and choice example of this shade variety, with 1984 P.F. certificate.....	750.00
2829°★田		30c Columbian (239). Block of four, original gum, bottom stamps Mint N.H., top stamps barely hinged, rich color, few minor perf separations, otherwise Fine, Scott Retail as singles.....	2,100.00
2830	★	50c Columbian (240). Original gum, lightly hinged, uncommonly choice wide margins, nearly perfectly centered, intense color, Extremely Fine.....	600.00
2831	★	50c Columbian (240). Original gum, barely hinged, deep rich color and sharp proof-like impression, perfectly cetered with well-proportioned margins, Extremely Fine, a beautiful stamp, with 2004 P.F. certificate	600.00
2832	★	50c Columbian (240). Original gum, lightly hinged, intense color, almost perfect centering, Extremely Fine	600.00
2833	★	50c Columbian (240). Original gum, rich color, fresh and Very Fine, with 2004 P.F. certificate.....	600.00
2834	★	50c Columbian (240). Original gum, lightly hinged, intense shade, Very Fine, with 2004 P.F. certificate	600.00
2835	田	50c, \$1.00 Columbian (240-241). 50c block of four, original gum, \$1.00 unused (no gum), all with overall punch hole cancellations, also included are 1c, 2c and 6c singles with various types of bar precancels, excellent lot for the specialist, there has been speculation that the punch cancels represent evidence that fees were paid on newspaper shipments	<i>Not illustrated</i> E. 150-200



2836

2836 ★★ **\$1.00 Columbian (241).** Mint N.H. with **part imprint at right**, bright color, wide margins

EXTREMELY FINE. A SUPERB MINT NEVER-HINGED EXAMPLE OF THE \$1.00 COLUMBIAN.

With copy of 2004 P.F. certificate for vertical strip of four 3,500.00

2837 ★ **\$1.00 Columbian (241).** Original gum, lightly hinged, mathematically centered, wonderfully fresh with vibrant fiery color, Extremely Fine Gem, with 1990 P.F. certificate 1,250.00



2737



2838

2838 ★ **\$1.00 Columbian (241).** Original gum, lightly hinged, radiant color, perfect centering, fresh and Extremely Fine, with 1983 P.F. certificate .. 1,250.00

2839° ★ **\$1.00 Columbian (241).** Original gum, lightly hinged, radiant color, well-balanced margins, Extremely Fine, with 2004 P.F. certificate..... 1,250.00



2839



- 2840 ★ **\$1.00 Columbian (241).** Original gum, lightly hinged, choice centering, rich color, tiny thin spot at top, appears Extremely Fine 1,250.00
- 2841 ★ **\$1.00 Columbian (241).** Original gum, lightly hinged, bright shade, trivial natural inclusion not mentioned on accompanying certificate, Very Fine, with 2004 P.F. certificate .. 1,250.00
- 2842 ★ **\$1.00 Columbian (241).** Original gum, lightly hinged, bright color, fresh and Fine 1,250.00
- 2843 **\$1.00 Columbian (241).** Choice centering, bright color, unobtrusive purple registry cancel, Extremely Fine, with 1990 P.F. certificate 625.00
- 2844 **\$1.00 Columbian (241).** Almost perfectly centered, rich color, bold duplex cancel, Extremely Fine, with 2003 P.F. certificate 625.00
- 2845 **\$1.00 Columbian (241).** Proof-like impression, bold duplex cancel, Very Fine and choice, with 2004 P.F. certificate..... 625.00
- 2846 **\$1.00 Columbian (241).** Choice centering, bright color, neat strikes of New York double-circle datestamp, small corner creases at top right, Extremely Fine appearance, with 2003 P.F. certificate 625.00

- 2847 ★ **\$2.00 Columbian (242).** Original gum, minor h.r., wide balanced margins and perfectly centered, frich color, Extremely Fine, an exceptionally handsome example of the \$2.00 Columbian .
..... 1,300.00



2847



- 2848 ★ **\$2.00 Columbian (242).** Disturbed original gum, h.r., rich color, well-balanced margins, Extremely Fine 1,300.00
- 2849 (★) **\$2.00 Columbian (242).** Unused (regummed), rich color, choice centering, Extremely Fine 675.00
- 2850 **\$2.00 Columbian (242).** Deep rich color on crisp paper, well-struck New York 1893 duplex cancel, Very Fine and choice, with 2002 P.F. certificate 600.00
- 2851 **\$2.00 Columbian (242).** Detailed impression, bold strike of duplex cancel, fresh and Very Fine, with 1984 P.F. certificate 600.00
- 2852 ★ **\$3.00 Olive Green, Columbian (243a).** Original gum, lightly hinged, rich color, well-balanced margins, Very Fine and choice, with 1984 P.F. certificate 2,000.00
- 2853 ★ **\$3.00 Olive Green, Columbian (243a).** Original gum, lightly hinged, wonderful deep rich color, Very Fine, with 2000 P.F. certificate 2,000.00
- 2854 ★ **\$3.00 Olive Green, Columbian (243a).** Original gum, lightly hinged, deep rich color, Very Fine, with 2004 P.F. certificate 2,000.00
- 2855 ★ **\$3.00 Columbian (243).** Original gum, barely hinged, deep rich color, Very Fine and choice, with 2004 P.F. certificate 2,000.00
- 2856 ★ **\$3.00 Columbian (243).** Original gum, nicely centered, rich color, light crease and tiny thin spot, Very Fine appearance 2,000.00



- 2857 ★ **\$3.00 Columbian (243).** Disturbed original gum, h.r., deep rich color, tiny thin speck, appears Extremely Fine 2,000.00
- 2858 (★) **\$3.00 Columbian (243).** Unused (regummed), rich color, Very Fine, Braun backstamp ... 1,050.00
- 2859 (★) **\$3.00 Olive Green, Columbian (243a).** Unused (no gum), pretty shade, fresh and Very Fine, with 1979 P.F. certificate..... 1,050.00
- 2860 (★) **\$3.00 Columbian (243).** Unused (no gum), deep shade, wide margins, negligible thin speck, Very Fine and choice appearance 1,050.00
- 2861 **\$3.00 Columbian (243).** Bright shade, lightly struck circular datestamp, beautifully centered, bright and fresh
EXTREMELY FINE GEM USED EXAMPLE OF THE \$3.00 COLUMBIAN.
With 2003 P.F. certificate 1,000.00
- 2862 **\$3.00 Columbian (243).** Light strike of St. Louis circular datestamp, choice margins and centering, tiny margin tear and trivial corner perf crease, otherwise Extremely Fine 1,000.00

- 2863 ★ **\$4.00 Columbian (244).** Original gum, exceptionally well-centered, fresh, deep rich color, Extremely Fine, with 1988 P.F. certificate 2,750.00



2863



2864

2864 ★ **\$4.00 Columbian (244).** Original gum, barely hinged, rich color, almost perfectly centered with well-balanced margins

EXTREMELY FINE. A BEAUTIFUL ORIGINAL-GUM EXAMPLE OF THE \$4.00 COLUMBIAN ISSUE.

With 2004 P.S.E. certificate
..... 2,750.00

2865 ★ **\$4.00 Columbian (244).** Original gum, lightly hinged, lovely vibrant color and well-centered, tiny natural gum inclusion speck on the reverse, Very Fine
..... 2,750.00



2865



2866



2867



2868



2869



2870

2866 ★ **\$4.00 Columbian (244).** Selvage at left, original gum, lightly hinged, radiant color, small fault at top left corner, otherwise Very Fine 2,750.00

2867 ★ **\$4.00 Columbian (244).** Slightly disturbed original gum, rich color, perfectly centered, Extremely Fine, with 2004 P.F. certificate 2,750.00

2868 (★) **\$4.00 Columbian (244).** Unused (no gum), remarkably choice centering, Extremely Fine, with 1986 P.F. certificate 1,350.00

2869 (★) **\$4.00 Columbian (244).** Unused (no gum), rich color, wide margins, Very Fine, with 2004 P.F. certificate 1,350.00

2870 (★) **\$4.00 Columbian (244).** Unused (regummed), radiant color, well-balanced margins, Extremely Fine, Braun backstamp 1,350.00

- 2871 **\$4.00 Rose Carmine, Columbian (244a).** Brilliant color, almost perfectly centered, neat strike of "New York Jan. 8, 1895" circular datestamp, fresh and Extremely Fine example of this shade, with 1984 P.F. certificate..... 1,300.00



2871



2872

- 2872 **\$4.00 Columbian (244).** Radiant color, almost perfectly centered, lightly cancelled, faint corner crease at top right not mentioned on accompanying certificate, appears Extremely Fine, with 1991 P.F. certificate..... 1,300.00

- 2873 ★ **\$5.00 Columbian (245).** Original gum, sharp proof-like impression, almost perfectly centered with wide margins
EXTREMELY FINE GEM. A SUPERB ORIGINAL-GUM EXAMPLE OF THE \$5.00 COLUMBIAN ISSUE.
With 1996 and 2004 P.F. certificates 3,100.00



2873



2874

- 2874 ★ **\$5.00 Columbian (245).** Original gum, very lightly hinged, perfectly centered, intense color
EXTREMELY FINE. A HANDSOME FRESH EXAMPLE OF THE 1893 COLUMBIAN TOP VALUE.
With 1986 P.F. certificate..... 3,100.00



2875

- 2875 ★ **\$5.00 Columbian (245).** Original gum, lightly hinged, well-centered, large margins, Very Fine and choice, with 2000 P.F. certificate..... 3,100.00



2876

- 2876 ★ **\$5.00 Columbian (245).** Disturbed original gum, h.r., proof-like impression, wide margins, Extremely Fine Gem..... 3,100.00



2877



2878



2879



2880

- 2877 ★ **\$5.00 Columbian (245).** Original gum, h.r., wide margins and beautifully centered, intense shade and proof-like impression, trivial soiled spots in bottom margin, otherwise Very Fine and choice..... 3,100.00
- 2878 (★) **\$5.00 Columbian (245).** Unused (regummed), wide margins, filled thin, Very Fine appearance..... 1,550.00
- 2879 (★) **\$5.00 Columbian (245).** Unused (regummed), large margins, intense color, tiny sealed margin tear at left, otherwise Extremely Fine 1,550.00
- 2880 (★) **\$5.00 Columbian (245).** Unused (regummed), bright shade, Very Fine and choice, Braun backstamp 1,550.00

- 2881 **\$5.00 Columbian (245).** Sharp proof-like impression, face-free cancel, wide margins, Very Fine and choice, with 2001 P.F. certificate 1,500.00



2881



2882

- 2882 **\$5.00 Columbian (245).** Wide margins, intense shade, light cancel leaves design clearly visible, Very Fine, with 1982 P.F. certificate 1,500.00

1894-98 BUREAU ISSUES



2883



2884

- 2883 ★★ **1c Ultramarine (246).** Mint N.H. with bottom plate no. 18, huge Jumbo margins, lovely pastel color, Extremely Fine, with 1995 P.F. certificate 85.00
- 2884 ★★ **2c Carmine Lake, Ty. I (249).** Mint N.H. wide top imprint and plate no. 11 strip of three, center stamp natural gum skip, wonderfully well-centered, fresh and crisp
EXTREMELY FINE. AN OUTSTANDING MULTIPLE AND BEAUTIFUL ADDITION TO A COLLECTION OF HIGH QUALITY BUREAU IMPRINT AND PLATE NUMBER STRIPS.

Despite the Scott premium for imprint and plate no. multiples, the demand and prices for superb Mint N.H. singles have decimated the supply of strips in this quality. We hope one of the Bureau specialists will rescue this remarkable multiple from the unmerciful hands of suppliers to the singles scene..... 1,650.00



2885



2886



2887



2888



2889



2890



2891



2892



2893



2894



2895



2896

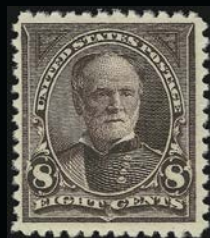

2898

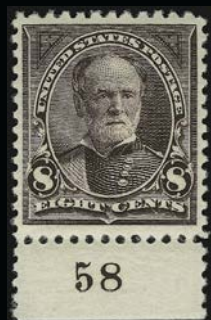

2899

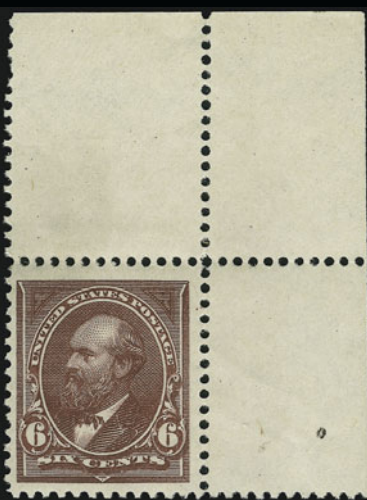

2897



2900

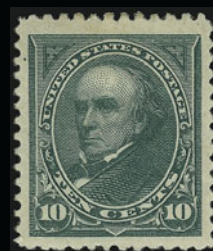

2901



2902



2903



2904



2905

2885	★★	2c Pink, Ty. I (248). Mint N.H., plate no. selva at top, extraordinarily wide margins all around, bright shade, Extremely Fine Gem, with 2004 P.S.E. certificate (XF-Sup 95J).....	77.50
2886	★	2c Carmine Lake, Ty. I (249). Original gum, barest trace of hinging, magnificent wide margins, essentially perfectly centered, rich color, Extremely Fine Gem, with 1979 A.P.S. and 1992 P.F. certificates.....	175.00
2887	★★	2c Carmine, Ty. I (250). Mint N.H., wonderfully fresh and bright, well-centered, Extremely Fine.....	77.50
2888	★★	2c Carmine, Ty. II (251). Mint N.H., radiant color, fresh and Fine, scarce in Mint N.H. condition, with 2004 P.F. certificate.....	900.00
2889	★	2c Carmine, Ty. II (251). Original gum, lightly hinged, with plate no. 132 at bottom, extraordinarily well-centered, Extremely Fine, a lovely example of the scarce unwatermarked 2c Carmine Type II.....	350.00
2890	★★	2c Carmine, Ty. III (252). Mint N.H., choice margins and magnificently centered, brilliant color, Extremely Fine, with 1988 P.F. certificate.....	350.00
2891	★	2c Carmine, Ty. III (252). Original gum, lightly hinged, bright shade on fresh white paper, tiny natural wood fiber inclusion in top margin, Extremely Fine.....	130.00
2892	★★	3c Purple (253). Mint N.H., beautiful wide margins and choice centering, fresh color on bright paper, Extremely Fine.....	325.00
2893	★★	3c Purple (253). Part imprint at top, stamp Mint N.H., lightly hinged in selva only, Extremely Fine, with 2004 P.F. certificate.....	325.00
2894	★	5c Chocolate (255). Original gum, top left corner margins, unbelievably wide margins all around and quite well-centered, Very Fine, eye-catching single.....	115.00
2895	★	5c Chocolate, Imperforate (255b). Horizontal pair, original gum, large to huge margins, Extremely Fine.....	300.00
2896	(★)	5c Chocolate, Vertical Pair, Imperforate Horizontally (255c). Unused (regummed) over a repair and a thin spot, dark color and detailed impression, Very Fine pair of this rare perforation variety, it is believed that most examples of this error originate from a part sheet purchased by a collector at the Richmond Va. post office, with 1990 P.F. certificate.....	4,000.00
2897	★★	6c Dull Brown (256). Mint N.H. with top right corner sheet margins, enormous margins and exceptionally well-centered, fresh and bright, intense color, Very Fine and choice, handsome and desirable example, with 1991 P.S.E. certificate.....	450.00
2898	★★	8c Violet Brown (257). Mint N.H., deep rich color, Very Fine, with 1994 and 2000 P.F. certificates.....	360.00
2899	★	8c Violet Brown (257). Original gum, very lightly hinged if at all, plate no. 58 at bottom, nearly perfectly centered, deep color, Extremely Fine, with 1994 P.F. certificate.....	140.00
2900	★★	10c Dark Green (258). Mint N.H. with plate no. at right, choice centering with extra wide margins at sides, deep rich color on post-office fresh paper EXTREMELY FINE. A SUPERB MINT NEVER-HINGED 10-CENT 1894 BUREAU ISSUE. AN EXCEPTIONAL STAMP. We have often written that the difficulties experienced by the Bureau of Engraving and Printing in perforating its first issue directly caused the scarcity of superb Mint Never-Hinged higher value stamps. Clearly, this applies to the 10c issue as well. With 2000 P.F. certificate.....	800.00
2901	★	10c Dark Green (258). Original gum, h.r., fabulous Jumbo margins, almost perfectly centered as well, insignificant minute margin inclusion speck at top left, Extremely Fine, an incredibly large stamp for this value and perhaps the largest known.....	300.00
2902	★	10c Dark Green (258). Original gum, lightly hinged, large margins, fresh and Very Fine.....	300.00
2903	★	50c Orange (260). Original gum, lightly hinged, bright color, wide margins, Very Fine and choice, with 2004 P.F. certificate.....	575.00
2904	★	50c Orange (260). Original gum, lightly hinged, vibrant color, Very Fine, with 2004 P.S.E. certificate.....	1,500.00
2905	★	50c Orange (260). Original gum, bright color, Fine and attractive.....	575.00



2906

- 2906 ★★ **50c Orange (260).** Mint N.H. bottom plate no. and imprint strip of three, radiant color and proof-like impression, exceptionally well-centered and intact

EXTREMELY FINE. AN OUTSTANDING MINT NEVER-HINGED PLATE STRIP OF THE 50-CENT 1894 UNWATERMARKED BUREAU ISSUE.

The rarity of Mint N.H. examples of the 50c 1894 Bureau Issue has inspired market suppliers to break up multiples. Well-centered blocks have had no chance for survival, and even the Scott premium for imprint and plate number strips has not been enough to spare them from the nimble fingers of the blockbusters. This Mint N.H. plate strip of the 50c 1894 may well be the "Last Man Standing".

With 2002 P.F. certificate..... 5,500.00

- 2907 ★ **\$1.00 Black (261).** Original gum, lightly hinged, uncommonly huge margins and essentially perfectly centered, a Jumbo for this value, intense shade on fresh crisp paper

EXTREMELY FINE GEM. WITHOUT QUESTION ONE OF THE WIDEST-MARGINED DOLLAR BUREAUS IN ANY CONDITION, WITH OR WITHOUT WATER-MARK.

With 1991 P.F. certificate..... 1,100.00

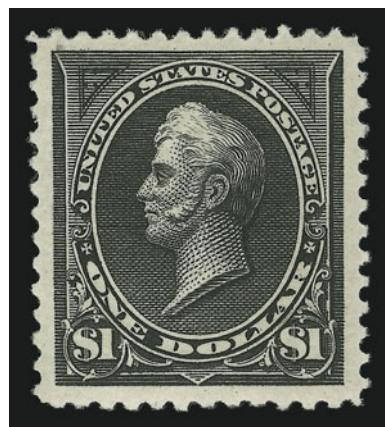

2907

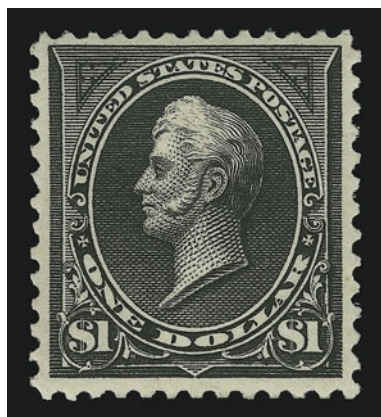

2908

- 2908 ★ **\$1.00 Black (261).** Original gum, barely hinged, sharp proof-like impression, fresh and Very Fine, with 2004 P.F. certificate 1,100.00

- 2909 ★ **\$1.00 Black, Ty. II (261A).** Original gum, barest trace of hinging, almost perfectly centered

EXTREMELY FINE. EXTRAORDINARILY CHOICE FOR THIS DIFFICULT 1894 UNWATERMARKED \$1.00 TYPE II.

The hinge mark is really trifling and was caused by a small reinforcement between stamps in a block, not from an album hinge. The gum is otherwise pristine.

..... 2,300.00



2909



2910

- 2910 ★ **\$1.00 Black, Ty. II (261A).** Original gum, h.r., intense jet-black shade, fresh and Fine..... 2,300.00

- 2911 **\$1.00 Black, Ty. II (261A).** Almost perfectly centered, detailed impression, lightly cancelled, Extremely Fine, with 2004 P.F. certificate... 750.00

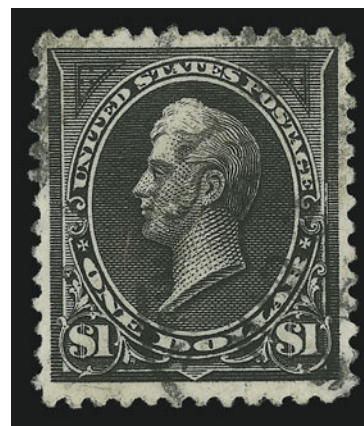

2911



2912

- 2912 **\$1.00 Black, Ty. II (261A).** Almost perfectly centered, intense impression, bold cancel, Extremely Fine, with 2001 P.F. certificate 750.00

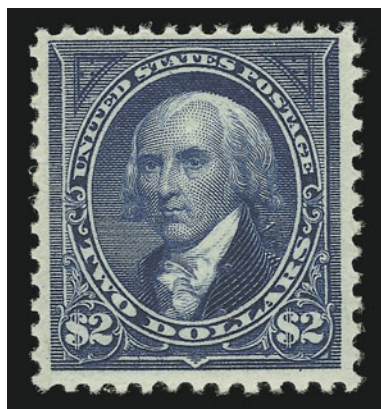

2913

- 2913 ★★ **\$2.00 Bright Blue (262).** Original gum in **Mint N.H.** condition, fresh color and detailed impression on bright white paper, well-centered for this notoriously challenging issue

VERY FINE AND CHOICE MINT NEVER-HINGED EXAMPLE OF THE \$2.00 1894 UNWATERMARKED BUREAU ISSUE. EXCEEDINGLY RARE IN SUCH PRISTINE MINT NEVER-HINGED CONDITION.

The higher-value 1894 Unwatermarked Bureau Issue can be difficult to find in well-centered and sound condition, due to production problems. Mint Never-Hinged examples in superior grades, such as the stamp offered here, should be considered great condition rarities. This is one of *three* \$2.00 1894 stamps we have offered in Mint Never-Hinged condition in the last 13 years, the other two having much inferior centering.

With 1993 and 2004 P.F. certificates. 8,500.00

- 2914 ★ **\$2.00 Dark Blue (262 var).** Unmistakable intense shade, original gum, lightly hinged, precise centering

EXTREMELY FINE. A PERFECTLY CENTERED AND EXTRAORDINARILY FRESH EXAMPLE OF THE 1894 UNWATERMARKED \$2.00 BUREAU IN THE DISTINCTIVE AND RARE DARK BLUE SHADE.

With 1980 P.F. certificate (specifying "Scott 262a", which is not listed)..... 3,400.00

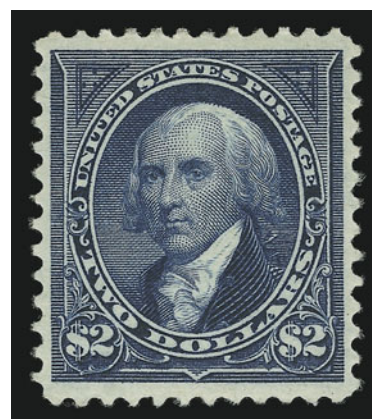

2914



2915



2916



2917

- 2915 ★ **\$2.00 Bright Blue (262).** Original gum, natural gum creases and couple tiny thin spots, Fine appearance..... 3,250.00
- 2916 ★ **\$2.00 Bright Blue (262).** Original gum, deep rich color, reperfed at right, natural inclusion at top left, otherwise Very Fine..... 3,250.00
- 2917 ★ **\$5.00 Dark Green (263).** Original gum, lightly hinged, with **plate no. 85 at bottom**, intense color, Fine, scarce 5,000.00



- 2918 ★ **1c Blue, Imperforate (264c).** Original gum, lightly hinged, deep rich color, large margins, Very Fine, with 1994 P.F. certificate 275.00
- 2919 ★★ **2c Carmine, Ty. I (265).** Mint N.H., incredibly wide margins, almost perfectly centered, vivid color on bright white paper, Extremely Fine Gem, with 1988 P.F. certificate 77.50
- 2920 ★★ **2c Carmine, Ty. I (265).** Mint N.H. with **part imprint at top**, brilliant color, well-balanced margins, Extremely Fine 77.00
- 2921 ★★ **3c Purple (268).** Mint N.H., deep rich color on bright paper, almost perfectly centered, Extremely Fine 97.00
- 2922 ★★ **4c Dark Brown (269).** Mint N.H., choice centering with **top plate no. selvage**, deep shade, Extremely Fine Gem, with 2004 P.F. certificate 115.00
- 2923 ★★ **4c Dark Brown (269).** Mint N.H., perfectly centered with balanced margins all around, intense shade and proof-like impression, Extremely Fine Gem, with 2004 P.F. certificate 115.00
- 2924 ★★ **4c Dark Brown (269).** Mint N.H., beautiful margins and centering, dark shade, Extremely Fine 115.00
- 2925 ★ **4c Dark Brown, 10c Dark Green (269, 273).** Top imprint and plate no. strips of three, stamps Mint N.H., h.r. in selvage only, 4c center stamp natural gum skip, rich colors, fresh and Fine 770.00
- 2926 ★★ **5c Chocolate (270).** Mint N.H., exceptionally wide margins and almost perfectly centered, bright color on crisp paper, Extremely Fine 97.50
- 2927 ★ **10c Dark Green (273).** Top and bottom imprint and plate no. strips of three, two stamps on each Mint N.H., fresh and Fine-Very Fine (Photo Ex) 850.00

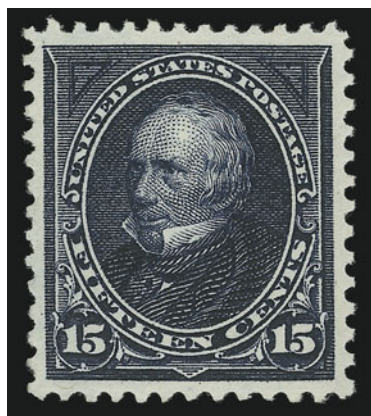

2928

- 2928 ★★ **15c Dark Blue (274).** Mint N.H., wide margins and fabulously centered, intense color on bright white paper, Extremely Fine, with 1997 P.F. certificate..... 625.00



2929



2930



2931



2932



2933



2934

- 2929 ★★ **15c Dark Blue (274).** Mint N.H., deep rich color on bright paper, Very Fine and choice, with 2001 P.F. certificate 625.00
- 2930 ★ **50c Orange (275).** Original gum, barest trace of hinging, intense color and essentially perfectly centered, Extremely Fine, with 1980 P.F. certificate..... 300.00
- 2931 ★ **50c Orange (275).** Original gum, barest trace of hinging, appears Mint N.H. at a glance, deep rich color, perfectly centered, Extremely Fine 300.00
- 2932 ★ **50c Orange (275).** Original gum, barest trace of hinging, brilliant color, almost perfectly centered, Extremely Fine, with 2004 P.F. certificate 300.00
- 2933 ★ **50c Red Orange (275a).** Original gum, fiery shade, fresh and Very Fine, with 2004 P.S.E. certificate 350.00
- 2934 ★ **50c Orange (275).** Slightly mount-glazed original gum, beautifully centered with wide margins, bright color, Extremely Fine, with 1991 A.P.S. certificate 300.00

- 2935 ★★ **\$1.00 Black, Ty. I (276).** Mint N.H. with **top plate No. 76 selvage**, choice margins and exceptionally well-centered, fresh and bright with intense shade
EXTREMELY FINE. ONE OF FINEST MINT NEVER-HINGED EXAMPLES OF THE 1895 \$1.00 BUREAU ISSUE.
With 1985 P.F. certificate 1,950.00

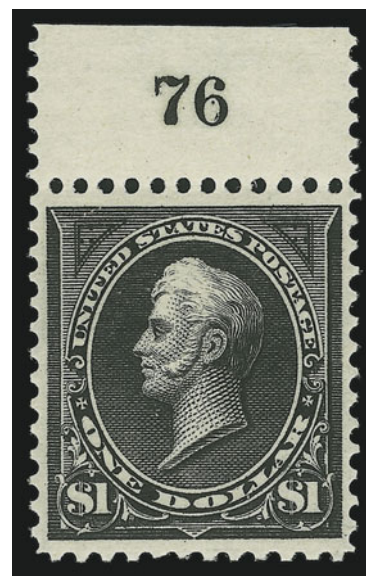

2935

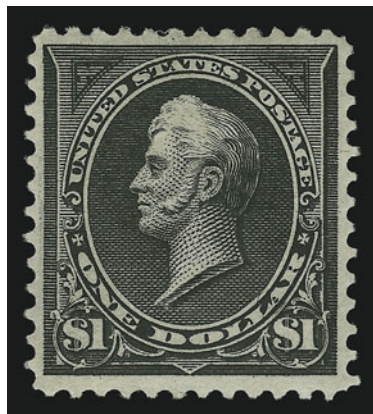

2936

- 2936° ★ **\$1.00 Black, Ty. I (276).** Original gum, single hinge mark, proof-like impression, Very Fine and choice, with 2004 P.F. certificate 675.00



2937

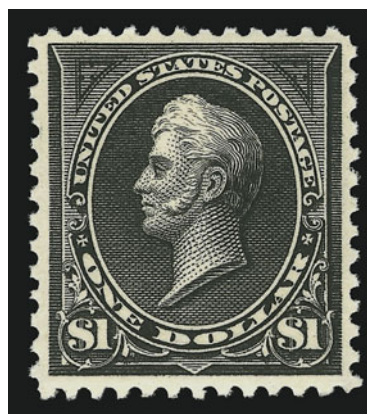

2938

- 2937 ★ **\$1.00 Black, Ty. I (276).** Original gum, intense shade and proof-like impression, Very Fine and choice, ex Cole, with 1988 and 2004 P.F. certificates.... 675.00
- 2938 ★ **\$1.00 Black, Ty. I (276).** Original gum, lightly hinged, handsome deep shade, reperfed at left, otherwise Extremely Fine 675.00
- 2939 ★ **\$1.00 Black, Ty. II (276A).** Original gum, lightly hinged and remarkably fresh, exceptionally wide margins, virtually perfect centering
EXTREMELY FINE GEM. A SPECTACULAR LIGHTLY-HINGED EXAMPLE OF THE SCARCE 1895 \$1.00 TYPE II BUREAU ISSUE.
With 1980 P.F. certificate..... 1,500.00



2939

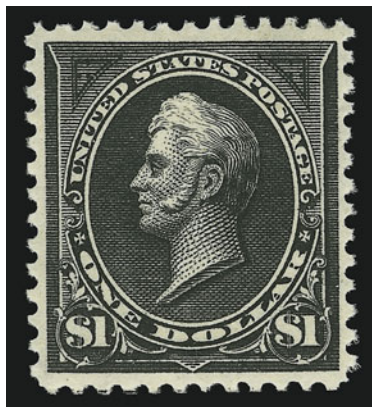

2940

- 2940 ★ **\$1.00 Black, Ty. II (276A).** Original gum, lightly hinged, sharp detailed impression on bright fresh paper, Extremely Fine..... 1,500.00

- 2941 ★ **\$1.00 Black, Ty. II (276A).** Original gum, h.r., well-centered, sharp impression, couple small thins, Very Fine appearance..... 1,500.00



2941

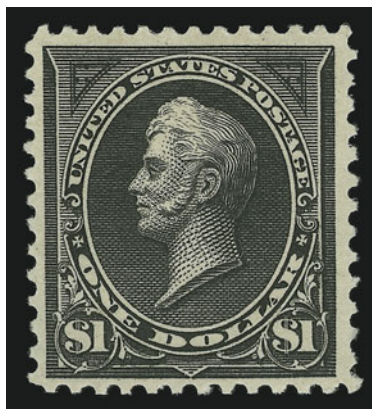

2942

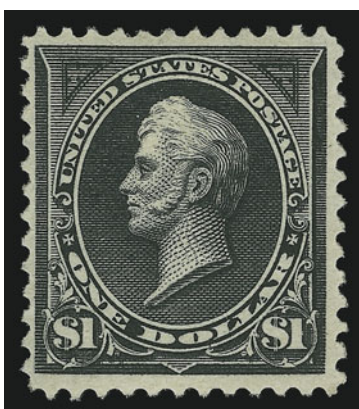

2943

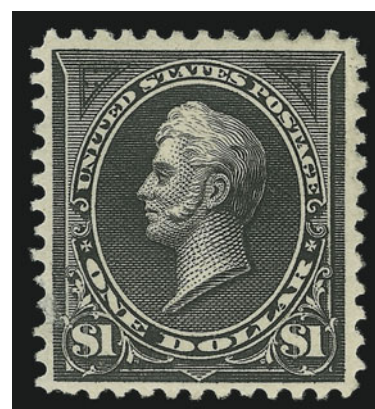

2944

- 2942 ★ **\$1.00 Black, Ty. II (276A).** Original gum, lightly hinged, deep shade, tiny trivial perf tip thin, Very Fine appearance, with 1992 P.F. certificate 1,500.00
- 2943 (★) **\$1.00 Black, Ty. II (276A).** Unused (regummed), nicely centered, Fine 475.00
- 2944 ★ **\$1.00 Black, Ty. II (276A).** Original gum, lightly hinged and attractively centered, small scuff in margin at bottom left, otherwise Fine..... 1,500.00

- 2945 ★ **\$2.00 Bright Blue (277).** Original gum, deep shade and impression nicely framed by margins of Jumbo proportions for this dollar-value Bureau, bright fresh paper, Extremely Fine, with 1990 P.F. certificate 1,100.00

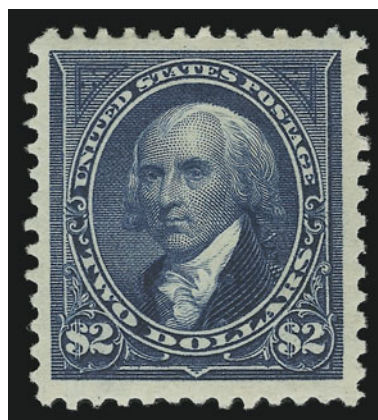

2945

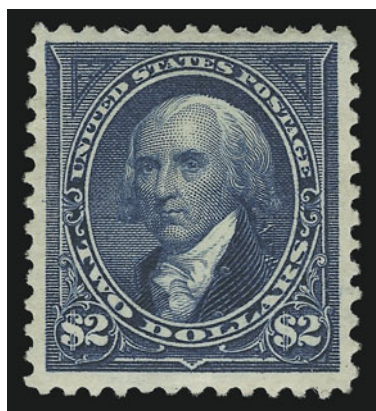

2946

- 2946° ★ **\$2.00 Bright Blue (277).** Original gum, lightly hinged, deep rich color on bright paper, wide margins, fresh and Extremely Fine, with 2004 P.F. certificate 1,100.00

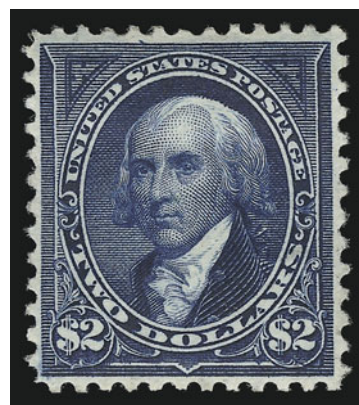

2947

- 2947 ★ **\$2.00 Bright Blue (277).** Original gum, small h.r., rich color on bright paper, fresh and Very Fine, with 1999 P.F. certificate..... 1,100.00

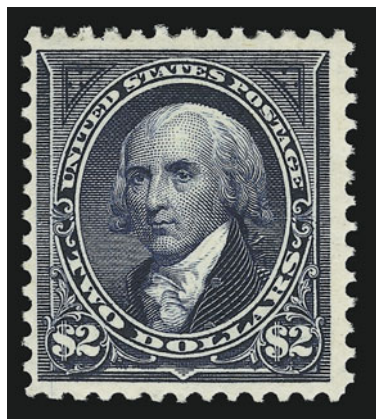

2948

- 2948 ★ **\$2.00 Dark Blue (277a).** Original gum, lightly hinged, proof-like impression, Fine, with photocopy of 1993 P.F. certificate for block..... 1,100.00



2949

- 2949 **\$2.00 Dark Blue (277a).** Bold numeral grid cancel, wide margins, dark shade, Very Fine and choice, with 2002 P.F. certificate..... 350.00

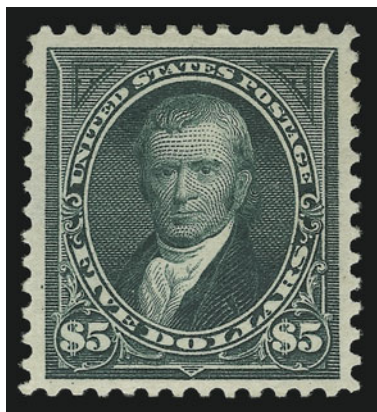

2950

2950 ★ **\$5.00 Dark Green (278).** Original gum, lightly hinged, wide margins, rich color and sharp impression

EXTREMELY FINE. AN EXCEPTIONALLY ATTRACTIVE EXAMPLE OF THE \$5.00 1895 WATERMARKED BUREAU ISSUE.

With 1986 P.F. certificate 2,300.00

2951 ★ **\$5.00 Dark Green (278).** Original gum, intense color and proof-like impression

EXTREMELY FINE. A SUPERB EXAMPLE OF THE \$5.00 1895 WATERMARKED BUREAU ISSUE.

With 1999 P.F. certificate 2,300.00

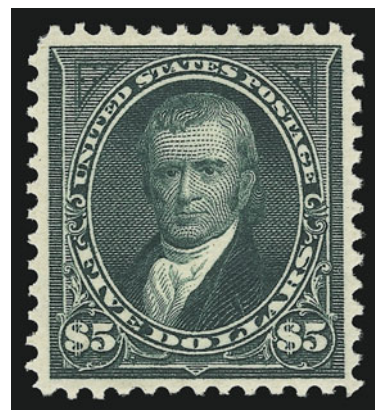

2951

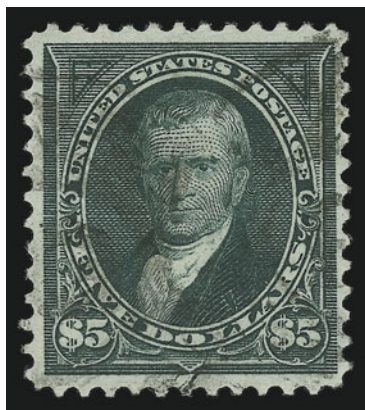

2952

2952 **\$5.00 Dark Green (278).** Unusually light cancel, rich color, fresh and Very Fine, with 1999 P.F. certificate ..
..... 550.00

2953 ★ **2c Rose Carmine, Ty. III (279Bc).** Original gum, lightly hinged, unmistakable Rose Carmine shade, Very Fine and scarce, with 2000 P.F. certificate
..... 250.00

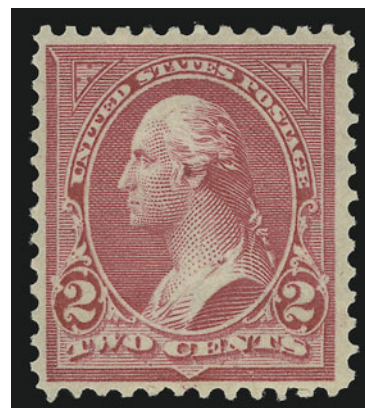

2953



- 2954 ★★ **4c Rose Brown (280)**. Mint N.H., beautifully centered, rich color, Extremely Fine, with 1986 P.F. certificate..... 75.00
- 2955 ★★ **4c Orange Brown (280b)**. Mint N.H., beautiful rich color, near perfect centering, Extremely Fine, with 1998 P.F. certificate..... 75.00
- 2956 ★★ **4c Orange Brown (280b)**. Mint N.H., choice margins and perfectly centered, lovely fresh color, Extremely Fine..... 75.00
- 2957 ★★ **5c Dark Blue (281)**. Mint N.H. with **part imprint at top**, intense shade, wide margins, Extremely Fine, with 2000 P.S.E. certificate..... 87.00
- 2958 ★★ **5c Dark Blue (281)**. Mint N.H., wonderfully fresh, bright and crisp, essentially perfectly centered, Extremely Fine, with 1996 P.F. certificate 87.50
- 2959 ★★ **10c Brown, Ty. I (282C)**. Mint N.H. with **part imprint at bottom**, bright color, Extremely Fine, with 1996 P.S.E. and 2003 P.F. certificates..... 500.00
- 2960 ★ **10c Brown, Ty. I (282C)**. Original gum, barest trace of hinging, uncharacteristically wide balanced margins, perfectly centered, deep rich color on crisp white paper, Extremely Fine Gem..... 200.00
- 2961 ★ **10c Brown, Ty. I (282C)**. Original gum, perfectly centered, bright shade and remarkably fresh, Extremely Fine 200.00
- 2962 ★★ **10c Orange Brown, Ty. II (283)**. Mint N.H., bright color, well-balanced margins, Very Fine, with 1996 P.S.E. certificate 375.00
- 2963 ★ **10c Orange Brown, Ty. II, 15c Olive Green (283, 284)**. Original gum, tiny h.r., magnificently centered, fresh and bright, Extremely Fine pair.....**(Photo Ex)** 310.00
- 2964 ★★ **15c Olive Green (284)**. Mint N.H., pretty pastel color, well-balanced margins, Extremely Fine, with 1991 and 2003 P.F. certificates..... 400.00
- 2965 ★ **15c Olive Green (284)**. Original gum, barely hinged, rich color, well-proportioned margins, Extremely Fine, with 2002 P.F. certificate..... 160.00



2966



2967EX



2970



2968



2969



602



2972



2971

2973



2974



609

2975



604

2976



2977



2978



2979

TRANS-MISSISSIPPI ISSUE

- 2966 ★★ **1c Trans-Mississippi (285).** Mint N.H., rich color, wide margins, Extremely Fine, with 2004 P.F. certificate..... 70.00
- 2967 ★ **1c-4c Trans-Mississippi (285-287).** Original gum, 2c Mint N.H., other two barest trace of hinging, 2c and 4c with wide sheet margins, wonderfully fresh and well-centered, Extremely Fine, 1c and 4c with 1991 and 1990 P.F. certificates respectively.....(Photo Ex) 235.00
- 2968 ★★ **4c Trans-Mississippi (287).** Mint N.H. with **plate no. at top**, vibrant color, fresh and Very Fine, with copy of 2004 P.F. certificate for pair..... 325.00
- 2969 ★★ **4c Trans-Mississippi (287).** Mint N.H., vibrant color, tiny natural gum skip at bottom, Fine..... 325.00
- 2970 ★★ **5c Trans-Mississippi (288).** Mint N.H. with top imprint margin, wide margins and almost perfectly centered, Extremely Fine, with photocopy of 1981 P.F. certificate for pair..... 325.00
- 2971 ★ **5c Trans-Mississippi (288).** Plate no. at bottom, original gum, lightly hinged, rich color, well-balanced margins, Extremely Fine..... 140.00
- 2972 ★★ **8c Trans-Mississippi (289).** Mint N.H. with **wide top left corner sheet margins**, wide margins all around and almost perfectly centered, intense color and clear impression, Extremely Fine, a spectacular corner-margin example of an issue rarely seen in this condition 425.00
- 2973 ★★ **8c Trans-Mississippi (289).** Mint N.H., with **wide bottom left corner sheet margins**, wide margins all around and beautifully centered, deep rich color, Extremely Fine Gem, a spectacular example of the 8c Trans-Mississippi, rarely obtainable as a Mint N.H. corner-margin single, with 1988 and 2004 P.F. certificates..... 425.00
- 2974 ★ **8c Trans-Mississippi (289).** Original gum, lightly hinged, wide margins, Extremely Fine, with 1987 P.F. certificate..... 180.00
- 2975 ★★ **8c Trans-Mississippi (289).** Mint N.H. top imprint and plate no. pair, deep rich color, Very Fine, with 2004 P.F. certificate..... 850.00
- 2976 ★ **10c Trans-Mississippi (290).** Original gum, barely hinged, with **top plate No. 604**, unusually wide margins and almost perfectly centered, intense color on fresh bright paper, Extremely Fine, with photocopy of 1989 P.F. certificate for pair 180.00
- 2977 ★★ **10c Trans-Mississippi (290).** Mint N.H., perfectly centered with wide and balanced margins, rich color, fresh and Extremely Fine, with 1984 P.F. certificate..... 425.00
- 2978 ★ **10c Trans-Mississippi (290).** Original gum, lightly hinged, perfectly centered, rich color and proof-like impression, Extremely Fine 180.00
- 2979 ★田 **10c Trans-Mississippi (290).** Block of four, original gum, lightly hinged, deep rich color, fresh and Very Fine..... 775.00

- 2980 ★ **50c Trans-Mississippi (291).** Original gum, barest trace of hinging, with **bottom imprint selvage**, perfectly centered, wonderfully fresh, deep shade on bright white paper, Extremely Fine Gem..... 700.00



2980



2981



2982



2983



2984



2985



2986



2987



2988

- 2981 ★ **50c Trans-Mississippi (291).** Original gum, perfectly centered, rich color, accompanying certificate mentions trivial gum wrinkle, Extremely Fine, with 2004 P.S.E. certificate 700.00
- 2982 ★ **50c Trans-Mississippi (291).** Original gum, lightly hinged, intense shade, Very Fine and choice, small red backstamp, with 1985 P.F. certificate 700.00
- 2983° ★ **50c Trans-Mississippi (291).** Original gum, barely hinged, intense shade and impression, Very Fine, with 2004 P.F. certificate..... 700.00
- 2984 ★ **50c Trans-Mississippi (291).** Original gum, intense shade, Very Fine, with 2004 P.S.E. certificate 700.00
- 2985 ★ **50c Trans-Mississippi (291).** Original gum, barely hinged, intense shade, fresh and Fine, with 2004 P.F. certificate..... 700.00
- 2986 **50c Trans-Mississippi (291).** Wide and balanced margins, bright color and detailed impression, light strike of oval cancel, Extremely Fine, with 2003 P.F. certificate 190.00
- 2987 **50c Trans-Mississippi (291).** Rich color, neat strike of oval cancel, wide margins, Extremely Fine, with 2004 P.F. certificate..... 190.00
- 2988 **50c Trans-Mississippi (291).** Detailed impression, unobtrusive target cancel, Very Fine, with 2004 P.F. certificate..... 190.00



- 2989 ★ **\$1.00 Trans-Mississippi (292).** Original gum, minor h.r., wonderfully well-centered, fresh and bright, Extremely Fine, with 1982 P.F. certificate .. 1,250.00

2989



- 2990 ★ **\$1.00 Trans-Mississippi (292).** Original gum, barely hinged, intense shade on bright paper, well-balanced margins, Extremely Fine, with 2002 P.F. certificate 1,250.00
- 2991 ★ **\$1.00 Trans-Mississippi (292).** Original gum, beautiful margins and centering, deep shade, large thin covered by some gum, Very Fine and choice appearance 1,250.00
- 2992 ★ **\$1.00 Trans-Mississippi (292).** Original gum, detailed impression, few tiny toned specks, otherwise Very Fine 1,250.00
- 2993 (★) **\$1.00 Trans-Mississippi (292).** Unused (regummed), well-centered, deep shade, Very Fine 650.00
- 2994 (★) **\$1.00 Trans-Mississippi (292).** Unused (regummed), bright shade, Very Fine ... 650.00
- 2995 ★田 **\$1.00 Trans-Mississippi (292).** Block of four, original gum, h.r., few faults incl. thins, otherwise Fine, scarce block..... 5,750.00
- 2996 **\$1.00 Trans-Mississippi (292).** Intense shade and impression, choice centering, neat strike of Lynn Mass. oval cancel, Extremely Fine, with 2004 P.F. certificate 600.00
- 2997 **\$1.00 Trans-Mississippi (292).** Sharp proof-like impression on bright paper, light cancel leaves design clearly visible, fresh and Very Fine, with 1980 P.F. certificate 600.00



2998



2999



3000



3001



3002



3003



3004



3005



3006



3007

- 2998 ★ **\$2.00 Trans-Mississippi (293).** Original gum, lightly hinged, choice centering, rich color, tiny inclusion speck on the reverse does not show thru, Extremely Fine 2,100.00
- 2999 ★ **\$2.00 Trans-Mississippi (293).** Original gum, lightly hinged, rich color on bright fresh paper, Very Fine and choice, with 2004 P.S.E. certificate..... 2,100.00
- 3000 ★ **\$2.00 Trans-Mississippi (293).** Original gum, lightly hinged, rich color, fresh and Very Fine, with 1983 P.F. certificate..... 2,100.00
- 3001 ★ **\$2.00 Trans-Mississippi (293).** Original gum, h.r., unusually precise centering, rich color, thin spot, Very Fine appearance 2,100.00
- 3002 ★ **\$2.00 Trans-Mississippi (293).** Original gum, bright color, small filled-in thin spot and tiny internal tear, appears Very Fine..... 2,100.00
- 3003 ★ **\$2.00 Trans-Mississippi (293).** Original gum, h.r., crisp impression, thin spot at top, appears Very Fine..... 2,100.00
- 3004 ★ **\$2.00 Trans-Mississippi (293).** Horizontal pair, original gum, h.r., few faults incl. right stamp with this spot at bottom, otherwise Fine, Scott Retail as singles 4,200.00
- 3005 **\$2.00 Trans-Mississippi (293).** Exceptionally well-centered with large margins, New York oval cancel, Extremely Fine 1,000.00
- 3006 **\$2.00 Trans-Mississippi (293).** Unusually wide margins and exceptionally well-centered, strong color, "Chicago Ill." double oval cancellation, Extremely Fine 1,000.00
- 3007 **\$2.00 Trans-Mississippi (293).** Lightly cancelled, well-centered, rich color, reperfed and small faults, Very Fine appearance 1,000.00

PAN-AMERICAN ISSUE



- 3008 ★★田 **1c Pan-American (294)**. Mint N.H. vertical block of fourteen (2x7), crisp impression, Very Fine-Extremely Fine, Scott Retail as Mint N.H. singles..... 560.00
- 3009 ★ **1c-10c Pan-American (294-299)**. Mint N.H. except 2c barely hinged, choice centering, rich colors, Extremely Fine, 10c with 1985 P.F. certificate.....(Photo Ex) 1,092.00
- 3010 ★★ **2c Pan-American (295)**. Mint N.H., intense colors and detailed impressions, perfectly centered with well-proportioned margins, Extremely Fine Gem, with 1997 P.F. certificate..... 40.00
- 3011 ★★ **2c Pan-American (295)**. Mint N.H., fresh and Extremely Fine 40.00
- 3012 ★★ **2c Pan-American (295)**. Mint N.H. with **plate no. at top**, vignette shifted strongly to bottom, Very Fine and unusual..... 40.00
- 3013 ★★ **2c Pan-American (295)**. Mint N.H. horizontal pair with **part imprint at bottom**, deep rich colors, choice centering, light natural gum skip at left, Extremely Fine, Scott Retail as singles 80.00
- 3014 ★★ **8c Pan-American (298)**. Mint N.H., well-balanced margins, Extremely Fine, with 1986 P.F. certificate 275.00
- 3015 ★★ **8c Pan-American (298)**. Mint N.H., fresh and Very Fine, with 2004 P.S.E. certificate 275.00



3016



3020



3017



3018



3019



3021



3022



3023



3024



3025



3026



3027

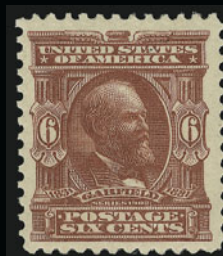

3028



3029



3030



3031



3032



3033



3034



3035

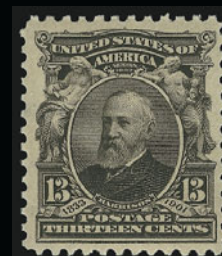

3036

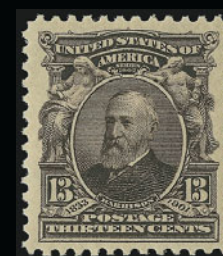

3037

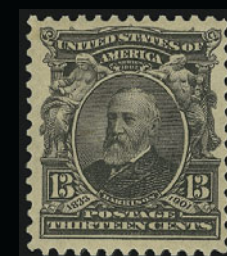

3038

1902-08 ISSUE

3016	★★	1c Blue Green (300). Mint N.H., massive Jumbo margins, precisely centered, Extremely Fine Gem	27.50
3017	★	1c Blue Green, Booklet Pane of Six (300b). H.r., deep rich color, Fine	600.00
3018	★	1c Blue Green, Booklet Pane of Six (300b). Missing tab, rich color, Very Fine, this is confirmed as a booklet pane by the orientation of the watermark	600.00
3019	★★	2c Carmine (301). Mint N.H. with selvage at bottom, rich color, well-balanced margins, Extremely Fine, with 2004 P.F. certificate or pair	35.00
3020	★★	3c Bright Violet (302). Mint N.H., beautifully centered, Extremely Fine, with 2004 P.F. certificate	125.00
3021	★	3c Bright Violet (302). Barely hinged, perfect centering with wide margins, Extremely Fine Gem	55.00
3022	★	3c Bright Violet (302). Lightly hinged, bright color, Extremely Fine	55.00
3023	★★	4c Brown (303). Mint N.H., intense color, choice centering, Extremely Fine, with copy of 2004 P.F. certificate for pair	140.00
3024	★★	4c Brown (303). Mint N.H., deep rich color, Very Fine and choice, with 2004 P.F. certificate for pair	140.00
3025	★★	5c Blue (304). Mint N.H., deep shade, wide margins and nearly perfect centering, Extremely Fine Gem, with 1985 P.F. certificate	140.00
3026	★★	5c Dark Blue (304 var). Mint N.H., intense shade, Extremely Fine, with 2004 P.F. certificate	140.00
3027		5c Blue (304). Jumbo margins, neat duplex cancel, rich color, Extremely Fine Gem, with 2004 P.F. certificate	2.00
3028	★★	6c Claret (305). Mint N.H., brilliant color, wide margins, Very Fine and choice, with 1989 and 2004 P.F. certificates	170.00
3029	★	6c Claret (305). Lightly hinged, incredibly wide perfectly balanced margins, fresh and bright, Extremely Fine Gem	72.50
3030	★★	8c Violet Black (306). Mint N.H., rich color, Very Fine and choice, with 2004 P.F. certificate	100.00
3031	★★	8c Violet Black (306). Mint N.H., deep shade, fresh and Extremely Fine, with 2004 P.F. certificate	100.00
3032	★★	8c Violet Black (306). Mint N.H., detailed impression, Very Fine	100.00
3033	★★	10c Pale Red Brown (307). Mint N.H., perfectly centered, Extremely Fine Gem	160.00
3034	★★	10c Pale Red Brown (307). Mint N.H., bright color, Very Fine, with 2001 P.F. certificate	160.00
3035	★★	13c Purple Black (308). Mint N.H., perfectly centered, rich color, Extremely Fine Gem, with 2004 P.F. certificate	110.00
3036	★★	13c Purple Black (308). Mint N.H., proof-like impression, Very Fine and choice, with 2004 P.F. certificate	110.00
3037	★★	13c Purple Black (308). Mint N.H., sharp impression, Very Fine and choice, with 2003 P.F. certificate for block of four	110.00
3038	★★	13c Purple Black (308). Mint N.H., deep shade, Very Fine, with 2004 P.F. certificate for pair	110.00



3039



3040



3041



3042



3043



3045



3046



3047



3048



3049



3050



3051



3052



3053



3054



3055



3056



3057

3039 ★	15c Olive Green (309). Lightly hinged, uncharacteristically wide margins, rich color, Extremely Fine.....	170.00
3040 ★	50c Orange (310). Lightly hinged, vivid color, perfectly centered, Extremely Fine.....	475.00
3041 ★	50c Orange (310). Lightly hinged, intense color, wide margins, Extremely Fine, with 2004 P.F. certificate	475.00
3042 ★	50c Orange (310). Lightly hinged, vibrant color, perfectly centered, Extremely Fine, with 2004 P.F. certificate	475.00
3043 ★	50c Orange (310). Barely hinged, brilliant color, accompanying P.F. certificate states "lightly soiled" but we see nothing, appears Very Fine, with 1997 P.F. and 2002 P.S.E. certificates, the latter not mentioning soiling.....	475.00

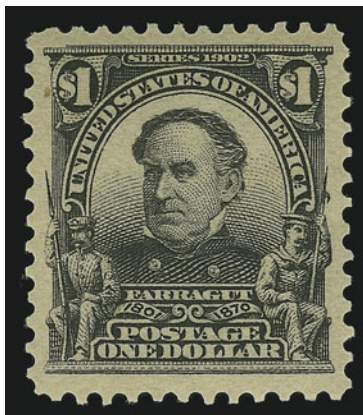

3044

3044 ★★	\$1.00 Black (311). Mint N.H., deep color and sharp impression, beautifully centered with wide margins, slightly toned, Extremely Fine, a huge stamp, with 2002 P.F. certificate....	2,000.00
3045 ★	\$1.00 Black (311). Lightly hinged, proof-like impression, Extremely Fine, with 2004 P.F. certificate.....	750.00
3046 ★	\$1.00 Black (311). Lightly hinged, detailed impression, narrow natural gum skip at left, Very Fine, with 2004 P.F. certificate	750.00
3047 ★	\$1.00 Black (311). Lightly hinged, intense impression, extra wide margins, Very Fine and choice, with 2004 P.S.E. certificate	750.00
3048 ★	\$1.00 Black (311). Lightly hinged, fresh, intense color, reperfed at top, Very Fine appearance	750.00
3049	\$1.00 Black (311). Almost perfectly centered with Jumbo margins, proof-like impression, face-free cancel, Extremely Fine Gem, scarce as a used stamp in such superb condition, with 2004 P.F. certificate	75.00
3050 ★	\$2.00 Dark Blue (312). Lightly hinged, choice margins and exceptionally well-centered, fresh, deep rich color, Very Fine and choice	1,200.00
3051 ★	\$2.00 Dark Blue (312). Barely hinged, choice centering with wide margins, Very Fine and choice, with 2004 P.F. certificate.....	1,200.00
3052 ★	\$2.00 Dark Blue (312). Lightly hinged, crisp impression, Very Fine and choice, with 1984 P.F. certificate.....	1,200.00
3053° ★	\$2.00 Dark Blue (312). Lightly hinged, rich color, fresh and Very Fine, with 2004 P.F. certificate	1,200.00
3054 ★	\$2.00 Dark Blue (312). Dark shade, fresh and Very Fine, with 2004 P.F. certificate	1,200.00
3055 ★	\$2.00 Dark Blue (312). H.r., deep shade, thin and corner crease, otherwise Fine.....	1,200.00
3056 S	\$2.00 Dark Blue, Specimen Ovpt. Ty. E (312S-E). Unused (regummed), lightened "Specimen" ovpt. at left, reperfed, Very Fine appearance.....	375.00
3057	\$2.00 Dark Blue (312). Rich color, unusually wide margins, oval registry cancel, Very Fine	200.00



- 3058 ★ **\$5.00 Dark Green (313).** Lightly hinged, uncharacteristically wide margins and precise centering, intense color on bright paper

EXTREMELY FINE. AN OUTSTANDING LIGHTLY-HINGED EXAMPLE OF THE \$5.00 1902 ISSUE.

The \$5.00 1902 is one of the most challenging top values of the 20th Century to obtain in this superb condition.
..... 2,900.00

3058



- 3059 ★ **\$5.00 Dark Green (313).** Deep rich color on bright paper, fresh and Fine, with 2004 P.F. certificate..... 2,900.00
- 3060 ★ **\$5.00 Dark Green (313).** Lightly hinged, crisp impression, fresh and Fine, with 2004 P.F. certificate..... 2,900.00
- 3061 ★ **\$5.00 Dark Green (313).** H.r., well-centered, rich color, corner crease at top right, otherwise Fine 2,900.00
- 3062 ★ **\$5.00 Dark Green (313).** Lightly hinged, rich color, vertical crease at left, appears Fine..... 2,900.00
- 3063 **\$5.00 Dark Green (313).** Wide margins, deep color, bold New York oval registry cancel, Very Fine and choice..... 750.00
- 3064 ★ **5c Blue, Imperforate (315).** Horizontal pair, lightly hinged, huge margins, Extremely Fine 500.00

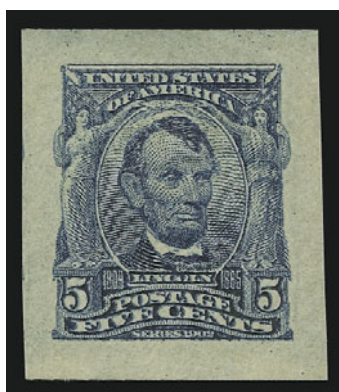

- 3065 ★★ **5c Blue, Imperforate (315).** Mint N.H., amazingly wide and even margins on all sides, deep rich color

EXTREMELY FINE GEM. THIS IS QUITE LIKELY THE FINEST SINGLE OF THE 1908 5-CENT IMPERFORATE ISSUE IN EXISTENCE.

With 1996 P.F. certificate..... 425.00

3065

- 3066 ★ **5c Blue, Imperforate (315).** Large margins, tiny natural inclusion in right margin, fresh and Very Fine 240.00

- 3067 ★ **5c Blue, Coil (317).** Pair, full original gum, lightly hinged, deep rich color, well-centered with wide margins for this difficult issue

VERY FINE. A BEAUTIFUL EXAMPLE OF THE RARE 5-CENT 1908 VERTICAL COIL.

Ex Puliafito. Signed by Spencer Anderson. Small C. H. Mekeel backstamps. With 1963, 1977 and 1999 P.F. certificates 15,000.00



3067



3068

- 3068 ★ **5c Blue, Coil (317).** Lightly hinged, deep rich color, exceptionally choice centering for this issue

VERY FINE AND CHOICE LIGHTLY-HINGED SINGLE OF THE RARE 5-CENT 1908 VERTICAL COIL.

With 2004 P.F. certificate for pair 6,000.00

- 3069 ★ **5c Blue, Coil (317).** Paste-up single with natural s.e. at bottom, lightly hinged, rich color

VERY FINE. AN EXTREMELY RARE PASTE-UP SINGLE OF THE 1908 5-CENT VERTICAL COIL. ONLY A FEW KNOWN.

With copy of 2004 P.F. certificate for pair. Scott Retail for a normal single 6,000.00



3069



- 3070 ★★ **2c Carmine, Ty. I (319).** Mint N.H., gargantuan margins and essentially perfectly centered, brilliant color, Extremely Fine Gem, with 1995 P.F. certificate..... 125.00
- 3071 ★★ **2c Carmine Rose, Ty. II (319j).** Mint N.H., radiant color, Extremely Fine example of this distinctive shade variety, with 2002 P.S.E. certificate..... 105.00
- 3072 ★★田 **2c Carmine, Ty. I, Imperforate (320).** Mint N.H. horizontal block of fourteen, large to huge margins, fresh and Extremely Fine 490.00
- 3073 ★田 **2c Carmine, Schermack Ty. I Perforations (320 var).** Block of eight comprising four pairs, end pairs Mint N.H., center block h.r., large margins to clear, bright color, Fine, scarce multiple 440.00
- 3074 ★★ **2c Lake, Ty. II, Imperforate (320a).** Mint N.H. horizontal pair, deep rich color, large margins, Very Fine and choice 225.00

- 3075 ★ **2c Carmine, Ty. I, International Vending Machine Co. Private Coil, Perf. 12½ (320 var).** Pair, lightly hinged, characteristic slightly diagonal perforations, wonderfully fresh and bright
- FINE-VERY FINE. A RARE AND DESIRABLE PAIR FROM THE EARLY PERIOD OF UNITED STATES COILS AND PRIVATE VENDING/AFFIXING MACHINE PERFORATIONS.
- With 1952 and 1988 P.F. certificates 3,000.00



3075

- 3076 **2c Carmine Rose, Perf 12½ International Vending Machine Co. (320 var).** Wavy-line machine cancel, bright color, Very Fine and choice, scarce, with 1979 P.F. certificate..... 1,300.00

LOUISIANA PURCHASE, JAMESTOWN AND 1908-12 ISSUES



- 3077 ★★ **10c Louisiana Purchase (327).** Mint N.H., bright color, Very Fine and choice, with 2004 P.F. certificate for block..... 375.00
- 3078 ★ **5c Jamestown (330).** Barest trace of hinging, rich color on bright paper, Very Fine and choice, with 1987 P.F. certificate..... 150.00
- 3079 ★★ **4c Orange Brown (334).** Mint N.H., huge margins, precise centering, fresh and bright, Extremely Fine Gem, with 1992 P.F. certificate 90.00
- 3080 ★★ **4c Orange Brown (334).** Mint N.H. with **plate no. and hollow star at top**, almost perfect centering with wide margins, rich color, Extremely Fine Gem, with 2004 P.F. certificate 90.00
- 3081 ★★ **6c Red Orange (336).** Mint N.H., radiant color, wide margins, Extremely Fine, with 2004 P.F. certificate 140.00
- 3082 ★★ **8c Olive Green (337).** Mint N.H., unbelievably wide margins and almost perfectly centered, Extremely Fine..... 105.00
- 3083 ★★ **8c Olive Green (337).** Mint N.H., pretty shade on bright paper, well-balanced margins, Extremely Fine, with 2004 P.F. certificate..... 105.00
- 3084 ★★ **13c Blue Green (339).** Mint N.H., wide margins, Very Fine and choice 90.00
- 3085 **13c Blue Green, Experimental Paper (339 var).** Lightly hinged, wide margins, small filled thin spot at center, Very Fine appearing example of this scarce variety, with 1997 P.S.E. certificate..... E. 500-750
- 3086 ★★ **15c Pale Ultramarine (340).** Mint N.H., radiant color, unusually wide margins, Very Fine and choice, with 1989 and 2004 P.F. certificates..... 150.00



3087 ★★ **50c Violet (341)**. Mint N.H., pretty pastel color, perfectly centered

EXTREMELY FINE GEM. THE 50-CENT 1908 WASHINGTON ISSUE IS AN EXTREMELY DIFFICULT STAMP TO FIND IN SUCH CHOICE MINT NEVER-HINGED CONDITION

With 2004 P.S.E. certificate 750.00

3087



- 3088°★ **50c Violet (341)**. Lightly hinged, bright color, choice centering, Extremely Fine, with 2004 P.F. certificate 350.00
- 3089 ★ **50c Violet (341)**. Lightly hinged, perfectly centered, detailed impression, Extremely Fine, with 2004 P.F. certificate 350.00
- 3090 ★ **50c Violet (341)**. Barest trace of what may be hinging (appears Mint N.H.), pretty pastel color, Very Fine and choice, with 1996 P.F. certificate 350.00
- 3091 ★ **\$1.00 Violet Brown (342)**. Exceptionally well-centered, intense color on bright paper, Extremely Fine 525.00
- 3092 ★ **\$1.00 Violet Brown (342)**. H.r., intense shade, Extremely Fine 525.00
- 3093 ★★ **1c Green, Coil (348)**. Mint N.H. guide line pair, bright color, Very Fine, with 1996 P.F. certificate 600.00
- 3094 ★ **1c Green, Coil (348)**. Guide line pair, small h.r., remarkably precise centering, Very Fine and choice 290.00
- 3095 **1c Green, Coil (348)**. Guide line pair, neat duplex cancel, deep color, Very Fine, with 2002 P.F. certificate 550.00



3096



3097

- 3096 ★ **2c Carmine, Coil (349).** Guide line pair, barest trace of previous hinge or what may be a gum pressure ridge (appears Mint N.H.), radiant color, choice centering, Extremely Fine, with 1991, 2003 and 2004 P.F. certificates..... 550.00
- 3097 ★★ **2c Carmine, Coil (349).** Mint N.H. pair, deep rich color, almost perfectly centered at sides, Fine-Very Fine, with 2004 P.F. certificate..... 450.00



3099

- 3098 ★ **4c Orange Brown, Coil (350).** Guide line strip of four, top stamp h.r., others (incl. guide line pair) Mint N.H., deep rich color, Fine-Very Fine ... 3,260.00

- 3099 ★★ **4c Orange Brown, Coil (350).** Mint N.H. guide line pair, bright color, wide margins VERY FINE AND CHOICE MINT NEVER-HINGED GUIDE LINE PAIR OF SCOTT 350. With 1983 and 1999 P.F. certificates..... 2,750.00



3098



3100

- 3100 ★★ **5c Blue, Coil (351).** Mint N.H. guide line pair, beautiful rich color and detailed impression
VERY FINE AND CHOICE. A SCARCE MINT NEVER-HINGED GUIDE LINE PAIR OF THE 1908 5-CENT PERF 12 DOUBLE-LINE WATER-MARKED COIL.
Interestingly, this is the only 5c vertical coil stamp produced in the Washington-Franklin series. Demand proved to be so low that no others were made.
With 1998 P.F. certificate..... 2,750.00



- 3101 ★ **5c Blue, Coil (351).** Guide line strip of four, top stamp h.r., others (incl. guide line pair) Mint N.H., intense color, light vertical natural gum bend, Fine-Very Fine 3,300.00
- 3102 ★ **5c Blue, Coil (351).** Guide line strip of four, bottom stamp Mint N.H., rich color, Fine-Very Fine 1,800.00
- 3103 ★★ **5c Blue, Coil (351).** Mint N.H. pair, rich color on bright paper, Very Fine and choice, with 1981 and 2003 P.F. certificates 1,000.00
- 3104 ★★ **5c Blue, Coil (351).** Mint N.H. pair, rich color, fresh and Very Fine, with 1990 P.F. certificate 1,000.00
- 3105 ★ **5c Blue, Coil (351).** Enormous margins all around, deep rich color, Extremely Fine Gem, scarce with such wide margins, with 2004 P.S.E. certificate 175.00
- 3106 ★ **1c Green, Coil (352).** Guide line pair, lightly hinged, exceptionally choice centering, Extremely Fine, very scarce and desirable in this quality, with 2001 P.F. certificate 750.00
- 3107 ★ **1c Green, Coil (352).** Guide line pair, barely hinged, Very Fine and choice, with 2004 P.F. certificate 750.00
- 3108 ★★ **1c Green, Coil (352).** Mint N.H. pair with 2mm spacing, rich color, wide margins, Very Fine and choice, with 2004 P.S.E. certificate 550.00



- 3109 ★ **1c Green, Coil (352).** Pair with 3mm spacing, single hinge mark, intense color, Very Fine, with 2004 P.F. certificate 235.00
- 3110 **1c Green, Coil (352).** Pair with 3mm spacing, wavy-line cancel, Extremely Fine, with 2004 P.F. certificate..... 185.00
- 3111 ★ **2c Carmine, Coil (353).** Guide line pair, lightly hinged, remarkably precise centering with wide margins, intense color, Extremely Fine Gem, with 1989 P.F. certificate 750.00
- 3112 ★ **2c Carmine, Coil (353).** Strip of four, bright color, center stamps h.r., Fine-Very Fine, Scott Retail as two pairs..... 470.00
- 3113 ★ **4c Orange Brown, Coil (354).** Guide line pair, lightly hinged, exceptionally wide margins and extraordinary centering, rich color
EXTREMELY FINE GEM. A SUPERB GUIDE LINE PAIR OF THE 4-CENT DOUBLE-LINE WATERMARKED WASHINGTON ISSUE.
With 2001 P.F. certificate..... 1,500.00
- 3114 ★ **4c Orange Brown, Coil (354).** Guide line pair, lightly hinged, beautiful centering and color, Very Fine and choice, with 1999 P.F. certificate..... 1,500.00
- 3115 ★ **4c Orange Brown, Coil (354).** Guide line pair, barest trace of hinging, radiant color, Very Fine and choice, with 1993 and 2003 P.F. certificates, the former specifically stating that it is Mint N.H. 1,500.00
- 3116 ★ **4c Orange Brown, Coil (354).** Pair with 3mm spacing, left stamp Mint N.H., warm rich color, Extremely Fine, with 2004 P.F. certificate..... 500.00
- 3117 ★ **4c Orange Brown, Coil (354).** Pair with 3mm spacing, lightly hinged, rich color, fresh and Very Fine, with 1989 P.F. certificate 500.00
- 3118 ★ **4c Orange Brown, Coil (354).** Pair with 3mm spacing, lightly hinged, bright shade, few expertly rejoined perf separations at top not mentioned on accompanying certificate, otherwise Very Fine, with 1987 P.F. certificate 500.00



3119

- 3119 ★ **5c Blue, Coil (355).** Guide line pair, lightly hinged, perfectly centered, rich color

EXTREMELY FINE GUIDE LINE PAIR OF THE 5-CENT 1909 HORIZONTAL COIL FEATURING SUPERB CENTERING AND INTENSE COLOR.

With 2001 P.F. certificate for a line strip 1,500.00



3120



3121



3122

- 3120 ★ **5c Blue, Coil (355).** Pair, small h.r., intense shade, near perfect centering, Extremely Fine 575.00
- 3121 ★ **5c Blue, Coil (355).** Pair with paste-up at left, lightly hinged, bright color, Very Fine, with 1996 P.S.E. certificate..... 575.00
- 3122 ★ **5c Blue, Coil (355).** Strip of four with paste-up at center, side stamps Mint N.H., Fine-Very Fine..... 1,555.00



3123

- 3123 ★ **10c Yellow, Coil (356).** Guide line pair, lightly hinged, brilliant color

VERY FINE GUIDE LINE PAIR OF THE RARE 10-CENT HORIZONTAL COIL, SCOTT 356.

With 1988 P.F. certificate..... 13,000.00

- 3124 ★ **10c Yellow, Coil (356).** Lightly hinged, brilliant color, unusually choice centering and wide margins for this coil issue

VERY FINE AND CHOICE. A REMARKABLY BRIGHT AND BEAUTIFULLY CENTERED EXAMPLE OF THE SCARCE 10-CENT PERF 12 COIL.

With 1971 and 1991 P.F. certificates 6,750.00



3124



3125

- 3125 ★ **10c Yellow, Coil (356).** Pair, barely hinged, brilliant color

FRESH AND FINE PAIR OF THE RARE 10-CENT PERF 12 COIL, SCOTT 356.

With 1976 A.P.S. and 1988 P.F. certificates..... 6,750.00

BLuish PAPER



3126



3127EX



3128



3129

- 3126 ★★ **1c Green, Bluish (357).** Mint N.H., part imprint in selvage at left, fresh color and paper, Very Fine and choice, with 1986 P.F. certificate 190.00
- 3127 ★ **1c Green, 2c Carmine, Bluish (357-358).** 2c Mint N.H., 1c h.r., Very Fine-Extremely Fine (Photo Ex) 270.00
- 3128 ★★ **2c Carmine, Bluish (358).** Mint N.H., superb centering, intense shade, Extremely Fine, with 2004 P.S.E. certificate..... 180.00
- 3129 **2c Carmine, Bluish (358).** Bold pre-printing paperfold at center, rich color on nicely blued paper, wavy-line cancel, Fine, unusual variety 100.00



3130

- 3130 ★ **3c Deep Violet, Bluish (359).** Lightly hinged, intense shade on deeply blued paper, choice centering for this difficult issue
 EXTREMELY FINE. THE 3-CENT BLuish IS ONE OF THE MOST DIFFICULT DENOMINATIONS TO FIND WITH SUCH SUPERB CENTERING.
 With 2000 P.F. certificate 2,000.00



3131

- 3131 ★ **5c Blue, Bluish (361).** Lightly hinged, rich color, wide margins, natural coal speck inclusion at lower left not mentioned on accompanying certificate
 VERY FINE AND CHOICE EXAMPLE OF THE 5-CENT BLuish PAPER.
 The 5c is the rarest of the regularly-issued Bluish Paper stamps. The 4c and 8c were not issued thru post offices.
 Ex Hewitt. Signed E. Stern. With 1982 P.F. certificate 5,000.00

- 3132 ★ **5c Blue, Bluish (361).** Lightly hinged, remarkably wide margins and uncommonly well-centered for this Bluish Paper value
 VERY FINE AND CHOICE EXAMPLE OF THE 5-CENT BLuish PAPER.
 Ex Lessmann. With photocopy of 1972 P.F. certificate for block 5,000.00



3132



3133

- 3133 ★ **6c Red Orange, Bluish (362).** Lightly hinged, extraordinarily choice centering, marvelous vibrant color
 EXTREMELY FINE EXAMPLE OF THE 6-CENT BLuish PAPER.
 With 1971 P.F. certificate 1,500.00

- 3134 ★ **6c Red Orange, Bluish (362).** Bright and fresh, toned spot at top right, otherwise Fine, small backstamp 1,500.00



3134



3135

- 3135 ★ **8c Olive Green, Bluish (363).** Lightly hinged, deep rich color on nicely blued paper, wide margins for this difficult issue
VERY FINE AND CHOICE. A FRESH AND SOUND ORIGINAL-GUM EXAMPLE OF THE RARE 8-CENT BLuish PAPER.
According to Johl (Vol. 1, page 175), the only source of the 4c and 8c Bluish stamps was the archives of the Post Office Department. Approximately 80 of each were traded for rare stamps missing from the archives.
Signed R. H. Weill & Co. With 1957 and 1999 P.F. certificates 27,500.00

- 3136 ★ **10c Yellow, Bluish (364).** Slightly disturbed original gum, part imprint in selvage at bottom, vibrant color, Very Fine, an extremely attractive example of this scarce Bluish Paper stamp, with 1991 P.F. certificate..... 1,850.00



3136



3137

- 3137 ★ **10c Yellow, Bluish (364).** Lightly hinged, exceptionally well-centered, vivid color, Very Fine and choice.. 1,850.00

- 3138 ★ **13c Bluish Green, Bluish (365).** Lightly hinged, almost perfectly centered, fresh, rich color
EXTREMELY FINE. A SUPERBLY CENTERED EXAMPLE OF THE 13-CENT BLuish PAPER.

Although the 13c Bluish Paper is readily available in Fine or Fine-Very Fine grades, it becomes scarce to rare with centering in the Very Fine to Extremely Fine categories. 3,000.00

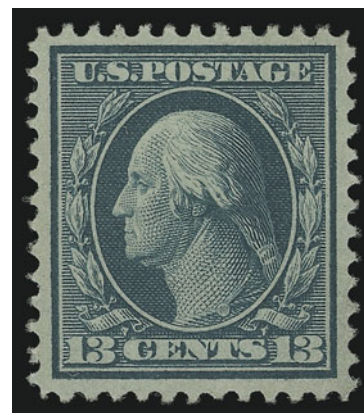

3138

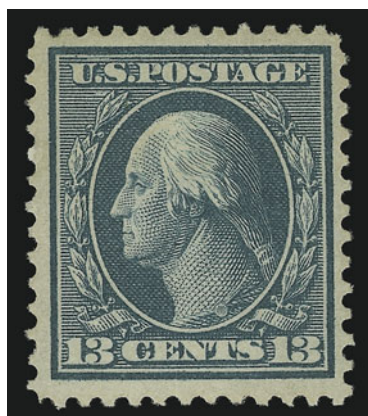

3139

- 3139 ★ **13c Bluish Green, Bluish (365).** Deep shade on nicely blued paper, choice centering for this difficult issue
VERY FINE. A FRESH AND ATTRACTIVE EXAMPLE OF THE 13-CENT BLuish PAPER.
With 1999 P.F. certificate 3,000.00



3140

- 3140 ★ **13c Bluish Green, Bluish (365).** Rich color, deeply blued paper, beautifully centered
A VERY FINE AND UNUSUALLY CHOICE EXAMPLE OF THE 13-CENT BLuish PAPER.
With 1993 P.F. certificate..... 3,000.00

- 3141 ★★ **15c Pale Ultramarine, Bluish (366).** Mint N.H., bright color and crisp impression
VERY FINE MINT NEVER-HINGED 15-CENT BLuish PAPER.
With 2004 P.S.E. certificate 3,100.00



3141



3142

- 3142 ★ **15c Pale Ultramarine, Bluish (366).** Choice centering, bright shade, Very Fine, with 2004 P.S.E. certificate 1,450.00

- 3143 ★ **15c Pale Ultramarine, Bluish (366).** Barest trace of hinging, bright color on nicely blued paper, fresh and Very Fine, with 1981 and 2002 P.F. certificates..
..... 1,450.00



3143

- 3144 ★ **15c Pale Ultramarine, Bluish (366).** Lightly hinged, fresh, Very Fine and attractive 1,450.00



3144



3145

- 3145 ★ **15c Pale Ultramarine, Bluish (366).** Well-centered, pastel shade, two backstamps do not show thru, otherwise Fine 1,450.00



3146

- 3146 ★田 **15c Pale Ultramarine, Bluish (366).** Block of four, lightly hinged, radiant color on nicely blued paper, well-centered for this difficult issue, few minor perf separations at bottom
VERY FINE AND CHOICE. A SCARCE ORIGINAL-GUM BLOCK OF FOUR OF THE 15-CENT
BLuish PAPER ISSUE.
With 2004 P.S.E. certificate 6,000.00

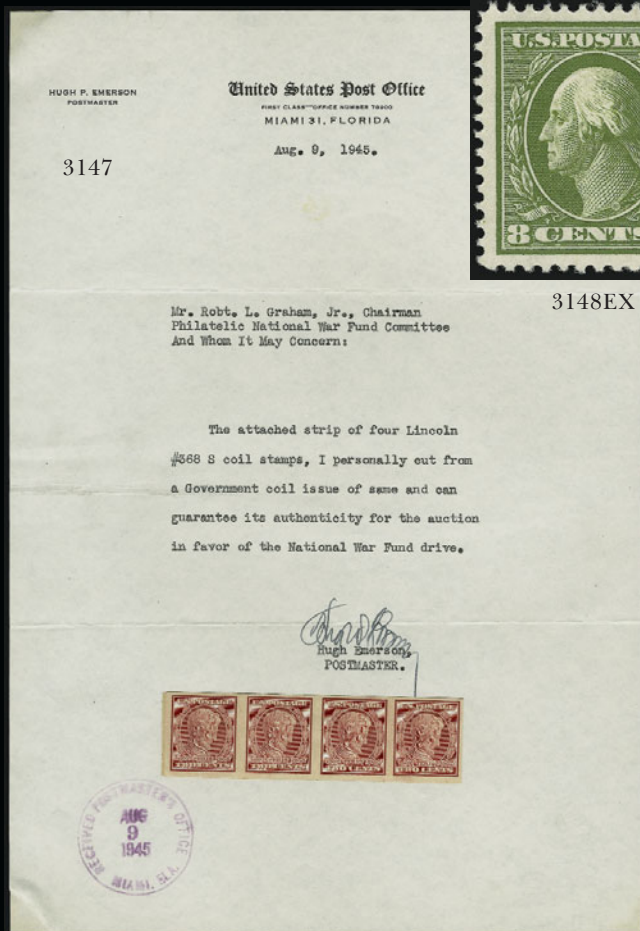

- 3147 ★ **2c Carmine, Horizontal Imperforate Coil (368H).** Strip of four with coil leader attached to left stamp, hinged on letter from Postmaster of Miami Fla. dated Aug. 9, 1945 and addressed to "Robt. L. Graham, Jr., Chairman Philatelic National War Fund Committee and Whom it May Concern", contents reads *"The attached strip of four Lincoln #368 coil stamps, I personally cut from a Government coil issue of same and can guarantee its authenticity for the auction in favor of the National War Fund Drive."*, Very Fine, a most unusual item, Scott Retail with no premium for the letter..... 750.00
- 3148 ★ **1c-8c 1910-11 Issue (374-380),** 1c and 6c Mint N.H., others lightly hinged with a few that appear Mint N.H., most have wide margins, fresh colors, Very Fine-Extremely Fine, 6c with 1992 P.F. certificate**(Photo Ex)** 303.50
- 3149 ★★ **2c Carmine, Booklet Pane of Six (375a).** Mint N.H., brilliant color, Very Fine and choice 175.00
- 3150 ★★ **3c Deep Violet (376).** Mint N.H. with **part imprint at right**, deep rich color, wide margins and perfect centering, Extremely Fine Gem, with 2004 P.F. certificate ... 45.00
- 3151 ★★ **6c Red Orange (379).** Mint N.H., extra wide margins, bright and fresh, Extremely Fine Gem..... 80.00
- 3152 ★★ **8c Olive Green (380).** Mint N.H., rich color on bright paper, Very Fine and choice, with 1996 P.F. certificate 250.00
- 3153 ★★ **10c Yellow (381).** Mint N.H., beautiful wide margins, essentially perfectly centered, vivid color, Extremely Fine, with 1996 P.F. certificate..... 225.00
- 3154 ★★ **15c Pale Ultramarine (382).** Mint N.H., choice margins and centering, fresh and bright, Extremely Fine, with 1996 P.F. certificate..... 625.00
- 3155 ★★ **15c Pale Ultramarine (382).** Mint N.H., rich color, fresh and Very Fine, with 2002 P.F. certificate..... 625.00
- 3156 ★ **15c Pale Ultramarine (382).** Barely hinged, brilliant color, enormous margins all around, Extremely Fine Gem, scarce as such a huge stamp, with 2002 P.S.E. certificate .. 275.00

- 3157 ★★ **1c Green, Coil (385).** Mint N.H. guide line pair, perfect centering with Jumbo margins on all sides, rich color and proof-like impression
EXTREMELY FINE GEM. A SUPERB MINT NEVER-HINGED
GUIDE LINE PAIR
With 1986 and 2004 P.F. certificates 1,000.00



3157

- 3158 ★★ **1c Green, Coil (385).** Mint N.H. pair, bright color, choice centering, fresh and Extremely Fine 230.00
- 3159 ★★ **1c Green, Coil (385).** Mint N.H. pair, bright color, almost perfectly centered, Extremely Fine, with 1990 and 2003 P.F. certificates..... 230.00



- 3160 ★★ **2c Carmine, Coil (386).** Mint N.H. guide line pair, bright color, fresh and Fine, with 1994 P.F. certificate..... 2,500.00
- 3161 ★★ **2c Carmine, Coil (386).** Mint N.H. pair, radiant color, wide margins, Very Fine and choice, with 1993 P.F. certificate..... 625.00
- 3162 ★★ **2c Carmine, Coil (386).** Mint N.H. pair, brilliant color on bright paper, wide margins, Very Fine and choice, with 1991 P.F. certificate 625.00
- 3163 ★ **2c Carmine, Coil (386).** Pair, bottom stamp Mint N.H., top lightly hinged, inconsequential perf separations, Very Fine, with 2004 P.F. certificate 300.00
- 3164 ★★ **1c Green, Coil (387).** Mint N.H. pair with 3mm spacing, bright color, fresh and Very Fine, with 2004 P.F. certificate for strip of four 1,000.00
- 3165 ★ **1c Green, Coil (387).** Pair with 3mm spacing, lightly hinged, bright shade, Very Fine, with 2004 P.F. certificate 475.00
- 3166 ★ **1c Green, Coil (387).** Pair with 3mm spacing, rich color, fresh and Very Fine, with 1993 P.F. certificate 475.00

3167 ★★ **2c Carmine, Coil (388).** Mint N.H. pair with 3mm spacing, brilliant color and proof-like impression, left stamp small natural inclusion (not mentioned on accompanying certificates)

VERY FINE AND CHOICE. THE 2-CENT 1911 PERF 12 HORIZONTAL COIL IS ONE OF THE MOST DIFFICULT OF ALL 20TH CENTURY UNITED STATES STAMPS TO FIND IN MINT NEVER-HINGED CONDITION, ESPECIALLY AS A PAIR.

This 2c coil was in production for only a short period of time before being superseded by the Perf 8½ issue. Due to the greater popularity of the horizontal coils with users, combined with a wary attitude by many collectors that early coils were simply trimmed stamps, many were used and few preserved. The rarity of this stamp in Mint N.H. condition cannot be understated — this is the only the second Mint N.H. pair we have offered since we started keeping computerized records.

With 1968, 1987 and 2004 P.F. certificates 7,250.00



3167



3168

- 3168 ★ **2c Carmine, Coil (388).** Pair with paste-up at left, lightly hinged, fresh and Very Fine, with 1990 P.S.E. certificate 3,500.00

- 3169 ★ **2c Carmine, Coil (388).** Lightly hinged, deep rich color, enormous margins at top and bottom
EXTREMELY FINE GEM. A MAGNIFICENT SINGLE OF THE SCARCE 1910 2-CENT SINGLE-LINE WATERMARKED PERF 12 HORIZONTAL COIL.
With 2000 P.F. certificate 1,050.00



3169



3170

- 3170 **3c Deep Violet, Orangeburg Coil (389).** Centered to top, rich color, light Orangeburg wavy-line machine cancel, few light wrinkles as are often found on Orangeburg coil stamps
VERY FINE APPEARING EXAMPLE OF THE RARE 1910 3-CENT ORANGEBURG COIL.
With 1942 American Board of Experts (signed Bartels and Klemann) and 1985 P.F. certificates..... 10,000.00

- 3171 **3c Deep Violet, Orangeburg Coil (389).** Deep rich color, neat wavy-lines machine cancel, few light creases and small tear at left
FINE APPEARING USED EXAMPLE OF THE RARE 3-CENT ORANGEBURG COIL ISSUE.
Accompanied by 1933 Sloane auction card with his note attesting to its genuineness. 10,000.00



3171



- 3172 ★★ **2c Carmine, Coil (391).** Mint N.H. guide line pair, brilliant color, wide margins, Extremely Fine, with 1984 and 2003 P.F. certificates..... 550.00
- 3173 ★ **2c Carmine, Coil (391).** Guide line pair, lightly hinged, superb centering, Extremely Fine Gem, with 2000 P.S.E. certificate 260.00
- 3174 ★ **1c-5c 1910-13 Issue, Coils (392-396).** Pairs, h.r., 4c disturbed original gum, Fine-Very Fine.....(Photo Ex) 637.50

- 3175 ★★ **2c Carmine, Coil (393).** Mint N.H. guide line pair, perfectly centered with wide and well-proportioned margins, rich color and proof-like impression
- EXTREMELY FINE GEM. A SUPERB MINT NEVER-HINGED GUIDE LINE PAIR OF THIS COIL IN THE FINEST CONDITION ATTAINABLE.
- With 1982 and 2004 P.F. certificates..... 650.00



3175

- 3176 ★ **2c Carmine, Coil (393).** Guide line pair, brilliant color on bright paper, Very Fine, with 2004 P.F. certificate 300.00



- 3177 ★★ **3c Deep Violet, Coil (394).** Mint N.H. guide line pair, bright shade on fresh white paper, choice centering, Extremely Fine, With 2004 P.F. certificate 850.00

3177



- 3178 ★★ **3c Deep Violet, Coil (394).** Mint N.H. guide line pair, brilliant color, fresh and Very Fine, with 1995 and 2004 P.F. certificates..... 850.00
- 3179 ★★ **3c Deep Violet, Coil (394).** Mint N.H. pair with 3mm spacing, deep rich color, left stamp natural inclusion, Very Fine..... 300.00
- 3180 ★ **3c Deep Violet, Coil (394).** Pair, 3mm spacing, lightly hinged, deep shade, Extremely Fine, with 1988 A.P.S. certificate 140.00
- 3181 ★ **4c Brown, Coil (395).** Pair, left stamp barely hinged, right stamp Mint N.H., deep rich color, Very Fine and choice 190.00
- 3182 ★★ **5c Blue, Coil (396).** Mint N.H. guide line strip of four, intense color, almost perfectly centered, Extremely Fine Gem, a superb guide line strip, with 2001 P.F. certificate 1,100.00
- 3183 ★★ **5c Blue, Coil (396).** Mint N.H. guide line pair, intense color, Very Fine and choice, with 1989 P.F. certificate 850.00
- 3184 ★★ **5c Blue, Coil (396).** Mint N.H. guide line pair, intense color, Very Fine and choice, with 2003 A.P.S. and 2004 P.F. certificates..... 850.00
- 3185 ★ **5c Blue, Coil (396).** Guide line pair, barely hinged, rich color, Very Fine, with 1996 P.S.E. and 2003 P.F. certificates..... 400.00
- 3186 ★★ **5c Blue, Coil (396).** Mint N.H. pair, deep rich color on bright paper, Very Fine and choice..... 325.00



3187EX



3188EX



3190



3189



3191



3192



3193



3194



3195



3196



3197



3198



3200



3201



3202



3203



3204



3205

PANAMA-PACIFIC ISSUE

3187	★	1c-10c Panama-Pacific Issue (397-399, 400A, 401-402). Mostly Mint N.H., brilliant colors on bright paper, Very Fine-Extremely Fine (Photo Ex)	897.00
3188	★★	1c-2c Panama-Pacific (397-398). Mint N.H., superbly centered, Extremely Fine (Photo Ex)	85.00
3189	★★	5c Panama-Pacific (399). Mint N.H., exceptionally wide margins, precisely centered, intense color on crisp white paper, Extremely Fine Gem, with 2000 P.F. certificate.....	175.00
3190	★田	5c Panama-Pacific (399). Block of four, bottom stamps Mint N.H., top stamps h.r., deep rich color, fresh and Very Fine.....	510.00
3191	★★	10c Orange Yellow, Panama-Pacific (400). Mint N.H., radiant color, well-balanced margins, fresh and Extremely Fine, with 2004 P.F. certificate	300.00
3192	★★	10c Orange Yellow, Panama-Pacific (400). Mint N.H., vivid color, Very Fine and choice	300.00
3193	★	10c Orange Yellow, Panama-Pacific (400). Barest trace of hinging, radiant color, perfectly centered, Extremely Fine.....	135.00
3194	★★	10c Orange, Panama-Pacific (400A). Mint N.H., vibrant color, wide margins, Extremely Fine	450.00
3195°	★★	10c Orange, Panama-Pacific (400A). Mint N.H., brilliant color, Extremely Fine, with 2004 P.F. certificate	450.00
3196	★	10c Orange, Panama-Pacific (400A). Barely hinged, vibrant color, well-balanced margins, Extremely Fine, with 2003 P.F. certificate	450.00
3197	★	10c Orange, Panama-Pacific (400A). Lightly hinged, rich color, perfectly centered, Extremely Fine, with copy of 2004 P.F. certificate for block	210.00
3198	★	10c Orange, Panama-Pacific (400A). Lightly hinged, intense color, Very Fine, with copy of 2004 P.F. certificate for block	210.00
3199	★★田	1c Panama-Pacific, Perf 10 (401). Four Mint N.H. blocks of four, fresh and Fine-Very Fine	<i>Not illustrated</i> 960.00
3200	★★	2c Panama-Pacific, Perf 10 (402). Mint N.H., brilliant color, perfect centering, Extremely Fine Gem.....	160.00
3201	★	5c Panama-Pacific, Perf 10 (403). Barely hinged, rich color on bright paper, wide margins, Extremely Fine.....	175.00
3202	★★	5c Panama-Pacific, Perf 10 (403). Mint N.H., well-centered, Very Fine, with 1984 P.F. certificate.....	375.00
3203	★★	10c Panama-Pacific, Perf 10 (404). Mint N.H., glowing color, tiny natural perf “dimple” in the top right corner, otherwise Extremely Fine.....	1,900.00
3204	★	10c Panama-Pacific, Perf 10 (404). Lightly hinged, vibrant color, Very Fine, with 2004 P.F. certificate	875.00
3205	★	10c Panama-Pacific, Perf 10 (404). Barely hinged, intense shade on bright paper, Very Fine and choice, with 1983 P.F. certificate	875.00

END OF THIRD SESSION



3206



3207



3208



3209



3210



3211



3212EX



3213



3214



3215

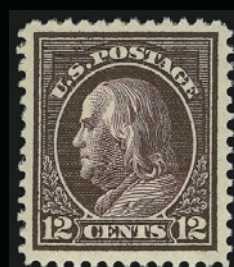

3216



3217

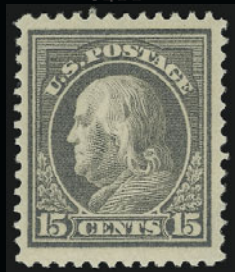

3218



3219



3220



3221



3222



3223



3224



3225

FOURTH SESSION (LOTS 3206-3425)
THURSDAY, MARCH 24, 2005, AT 10:30 A.M.

1912-23 ISSUES

3206	★★	7c Black (407). Mint N.H. with plate no. at bottom , intense shade, Extremely Fine, with 1987 P.F. certificate	175.00
3207	★★	1c Green, Coil (410). Mint N.H. guide line pair, beautiful centering with wide even margins, pretty shade, Extremely Fine Gem, with 2000 P.F. certificate	65.00
3208	★★	2c Carmine, Coil (411). Mint N.H. strip of four, top pair is guide line pair, intact perfs at top and bottom, Very Fine, with 1993 P.F. certificate.....	180.00
3209	★★	1c Green, Coil (412). Mint N.H. guide line pair, almost perfectly centered with wide margins, rich color, Extremely Fine Gem, with 2000 P.F. certificate.....	260.00
3210	★★	1c Green, Coil (412). Mint N.H. pair, rich color on bright paper, choice centering, Extremely Fine, with 1990 P.F. certificate for strip of seven.....	130.00
3211	★★	2c Carmine, Coil (413). Mint N.H. pair, radiant color on bright paper, Very Fine and choice, with 1993 P.F. certificate.....	250.00
3212	★	8c-50c 1912-14 Issue (414-420, 422). Some h.r., fresh colors, several with extra wide margins, Fine-Very Fine..... (Photo Ex)	855.00
3213	★	10c Orange Yellow (416). Lightly hinged, Jumbo margins, radiant color, Extremely Fine Gem, with 2004 P.F. certificate.....	45.00
3214	★★	10c Orange Yellow (416). Mint N.H., radiant color, Extremely Fine.....	100.00
3215		10c Orange Yellow (416). Perfectly centered with wide margins, brilliant color, face-free cancel, Extremely Fine Gem, a superb stamp in every respect, with 2004 P.F. certificate..	1.00
3216	★★	12c Claret Brown (417). Mint N.H., proof-like impression, wide margins, Extremely Fine, with 2004 P.F. certificate	110.00
3217	★★	12c Claret Brown (417). Mint N.H., rich color on bright paper, Extremely Fine, with 2004 P.F. certificate	110.00
3218	★★	15c Gray (418). Mint N.H., Very Fine and choice, with 1991 P.F. certificate.....	190.00
3219	★★	20c Ultramarine (419). Mint N.H., bright color on crisp paper, almost perfectly centered, Extremely Fine, with 2004 P.F. certificate	425.00
3220	★★	20c Ultramarine (419). Mint N.H., bright color on white paper, well-balanced margins, Extremely Fine, with 1994 P.S.E. and 2004 P.F. certificates	425.00
3221	★★	20c Ultramarine (419). Mint N.H., beautiful bright shade, Extremely Fine, with 2003 P.F. certificate.....	425.00
3222	★★	30c Orange Red (420). Mint N.H., brilliant color, almost perfectly centered, Extremely Fine, with 1997 P.F. certificate	260.00
3223	★	50c Violet (421). Lightly hinged, beautiful centering, rich color, Extremely Fine, with 1977 P.F. certificate	425.00
3224	★	50c Violet (422). Barely hinged, rich color on bright paper, well-balanced margins, Extremely Fine, with 2004 P.F. certificate.....	250.00
3225°	★	50c Violet (421). Lightly hinged, brilliant color on bright paper, Very Fine and choice, with 2004 P.F. certificate	425.00



3226



3227



3228



3229EX

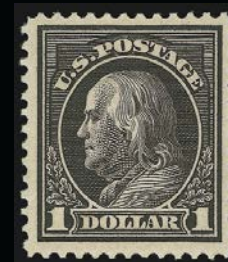

3230



3231



3232

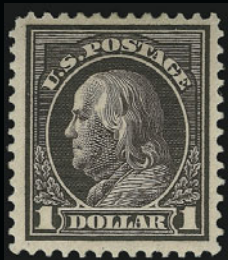

3233



3234



3235



3236



3237



3238



3239



3240



3241EX



3242



3243



3244



3245



3246



3247



3248



3249

3226 ★	50c Violet (422). Lightly hinged, deep rich color, Very Fine and choice, with 2004 P.F. certificate.....	250.00
3227 ★	50c Violet (422). Lightly hinged, beautiful bright shade, wide margins, Very Fine and choice, with 1999 P.S.E. certificate.....	250.00
3228 ★	50c Violet (421). Small h.r., Very Fine and choice.....	425.00
3229 ★	50c Violet, \$1.00 Violet Brown (422, 423). 50c Fine, \$1.00 Very Fine and choice..... (Photo Ex)	775.00
3230 ★★	\$1.00 Violet Brown (423). Mint N.H., beautifully centered, deep shade, fresh and Very Fine, with 2004 P.S.E. certificate	1,150.00
3231 ★	\$1.00 Violet Brown (423). Barely hinged, intense shade, wide margins, Extremely Fine, with 2003 P.F. certificate	525.00
3232 ★	\$1.00 Violet Brown (423). Lightly hinged, proof-like impression, wide margins, Extremely Fine, with 2004 P.F. certificate	525.00
3233° ★	\$1.00 Violet Brown (423). Lightly hinged, rich color, fresh and Very Fine, with 2004 P.F. certificate.....	525.00
3234 ★田	\$1.00 Violet Brown (423). Block of four, lightly hinged, fresh and Fine, scarce multiple..	2,200.00
3235 ★★	3c Deep Violet (426). Mint N.H., rich color, wide margins, Extremely Fine	32.00
3236 ★★	5c Blue (428). Mint N.H., wide balanced margins, marvelous intense color on bright paper, Extremely Fine Gem, 2001 P.F. certificate for block	75.00
3237 ★★	6c Red Orange (429). Mint N.H., exceptionally wide margins, virtually perfectly centered, Extremely Fine, with 1993 P.F. certificate.....	105.00
3238 ★★	6c Red Orange (429). Mint N.H. with plate no. at left , radiant color, wide margins, Extremely Fine, with 1997 P.S.E. certificate for plate block of six	105.00
3239 ★★	7c Black (430). Mint N.H., intense shade, wide margins, Very Fine and choice..	200.00
3240 ★★	8c Pale Olive Green (431). Mint N.H., remarkably choice wide margins, bright color on crisp white paper, Extremely Fine, with photocopy of 1996 P.F. certificate for a multiple	80.00
3241 ★	9c-20c 1914-15 Issue (432-438). 12c Mint N.H., few others h.r., 20c Fine, others Very Fine-Extremely Fine	(Photo Ex) 540.00
3242 ★	10c Orange Yellow (433). Mint N.H., brilliant color, perfectly centered, Extremely Fine, with 2002 P.S.E. certificate	47.00
3243 ★★	11c Dark Green (434). Mint N.H., rich color on bright paper, wide margins, Extremely Fine, with 2004 P.S.E. certificate	52.00
3244 ★★	11c Dark Green (434). Mint N.H., intense color on bright paper, Very Fine and choice, with 2004 P.F. certificate	52.00
3245 ★★	15c Gray (437). Mint N.H., vibrant color, Very Fine and choice, with 2004 P.F. certificate	290.00
3246 ★★	20c Ultramarine (438). Mint N.H. with plate no. 6920 at bottom , choice margins and superb centering, Extremely Fine, with 1988 P.F. certificate	475.00
3247 ★★	20c Ultramarine (438). Mint N.H., bright color, well-balanced margins, Very Fine and choice, with 1993 P.F. certificate.....	475.00
3248 ★★	30c Orange Red (439). Mint N.H., radiant color on bright paper, almost perfectly centered, Extremely Fine Gem, with 1987 and 2001 P.F. certificates.....	575.00
3249 ★	30c Orange Red (439). Barely hinged, radiant color on bright paper, perfect centering with wide margins, Extremely Fine, with 2004 P.F. certificate	260.00



3250



3251



3252



3253



3254



3255



3256



3257



3258



3259



3260



3261



3262



3264



3265



3266

3250 ★	30c Orange Red (439). Vibrant color, well-centered, Very Fine and choice, with 1995 P.F. certificate	260.00
3251 ★	30c Orange Red (439). Barest trace of hinging, perfectly centered, magnificent rich color beautifully contrasted against bright white paper, Extremely Fine	260.00
3252 ★	50c Violet (440). Lightly hinged, extraordinarily wide margins and choice centering, attractive pastel shade, Extremely Fine	575.00
3253 ★	50c Violet (440). Minor hinge mark, pastel shade, Very Fine and choice.....	575.00
3254 ★★	2c Carmine, Ty. I, Coil (442). Mint N.H., choice centering with wide margins, brilliant color, Very Fine, with 2001 P.F. certificate for pair	21.00
3255 ★★	1c Green, Coil (443). Mint N.H. guide line pair, Jumbo margins, rich color on bright paper, Extremely Fine Gem, a phenomenal guide line pair, with 1990 and 1999 P.F. certificates.....	325.00
3256 ★★	1c Green, Coil (443). Mint N.H. guide line pair, intense color, post-office fresh and Very Fine, ex Drucker, with 2002 P.F. certificate	325.00
3257 ★★	1c Green, Coil (443). Mint N.H. guide line strip of four, deep rich color, fresh and Very Fine, with 2004 P.F. certificate, Scott Retail as guide line pair and two Mint N.H. singles	435.00
3258 ★★	2c Carmine, Coil (444). Mint N.H. guide line pair, radiant color, well-balanced margins, Very Fine-Extremely Fine, with 2003 P.F. certificate.....	675.00
3259 ★	2c Carmine, Coil (444). Guide line pair, lightly hinged, brilliant color, Very Fine, with 2004 P.F. certificate	300.00
3260 ★★	2c Carmine, Coil (444). Mint N.H. guide line pair, rich color, well-balanced margins, Very Fine, with 1990 and 2003 P.F. certificates	675.00
3261 ★	2c Carmine, Coil (444). Guide line pair, bright shade, fresh and Very Fine, with 2002 P.S.E. certificate	300.00
3262	2c Carmine, Coil (444). Guide line pair, rich color, bold strikes of oval cancel, right stamp with small thin spot at top left, appears Extremely Fine, with 2004 P.F. certificate, in our opinion this is grossly undercatalogued in Scott in used condition, we have only sold two used line pairs and they sold for \$450 and \$575 hammer.....	50.00



3263

3263 ★	3c Violet, Coil (445). Guide line pair, lightly hinged, deep shade on brilliant paper, choice centering, Extremely Fine, an outstanding guide line pair, with 1999 P.F. certificate	1,300.00
3264 ★★	3c Violet, Coil (445). Mint N.H. pair, proof-like impression, Very Fine and choice, with 2004 P.F. certificate.....	1,250.00
3265 ★	3c Violet, Coil (445). Pair, lightly hinged, deep rich color, fresh and Very Fine, with 1992 P.F. certificate	575.00
3266 ★	3c Violet, Coil (445). Lightly hinged, wide margins and choice centering, deep shade, Very Fine, with 1999 P.F. certificate	225.00



3267



3268



3269



3270



3271



3272



3273



3274



3275



3278



3276



3280



3281



3279



3283



3282

- 3267 **3c Violet, Coil (445).** Pair, rich color, wide margins, **magenta** cancel, Extremely Fine, scarce as a used pair in such superb condition, with 2002 A.P.S. and 2004 P.F. certificates 650.00
- 3268 ★ **4c Brown, Coil (446).** Guide line pair, lightly hinged, bright shade, wide margins, Extremely Fine, with 2000 P.F. certificate 750.00
- 3269 ★ **4c Brown, Coil (446).** Guide line pair, barest trace of hinging, bright color, Very Fine, with 1991 P.F. certificate 750.00
- 3270 (★) **4c Brown, Coil (446).** Guide line pair, traces of original gum, rich color and well-centered, Very Fine, Scott Retail with gum 750.00
- 3271 ★★ **4c Brown, Coil (446).** Mint N.H. pair, bright shade, wide margins, Extremely Fine, with 1985 and 2004 P.F. certificates 700.00
- 3272 ★★ **4c Brown, Coil (446).** Mint N.H., rich color, Extremely Fine, with 2004 P.F. certificate... 275.00
- 3273 **4c Brown, Coil (446).** Guide line pair, wide margins, each stamp with bold "Hamilton Ohio" double oval cancel, Fine-Very Fine and scarce 900.00
- 3274 ★★ **5c Blue, Coil (447).** Mint N.H. pair, intense color, almost perfectly centered with wide margins, Extremely Fine Gem 240.00
- 3275 **5c Blue, Coil (447).** Guide line pair, deep rich color, neat strike of blind oval cancel, Very Fine, scarce used guide line pair, with 2003 P.F. certificate..... 800.00
- 3276 **5c Blue, Coil (447).** Guide line pair, intense color, neat duplex cancels, tiny tear and small crease at top of left stamp, appears Very Fine, with 2004 P.F. certificate... 800.00

- 3277 ★★ **2c Red, Ty. I, Coil (449).** Mint N.H., exceptional centering with wide margins all around, brilliant color and detailed impression.

EXTREMELY FINE GEM. AN EXTRAORDINARILY RARE MINT NEVER-HINGED EXAMPLE OF THE 1915 TYPE I VERTICAL COIL. AN OUTSTANDING RARITY.

Type I rotary press stamps were produced using the same master dies as had been used for flat plate printings. However, due to the curve of the plate to fit the rotary press, the impressions lacked some of the details of the flat plate printings. New dies were made with strengthened lines, resulting in the Type II stamps. After plate wear was noticed, further strengthening was necessary, resulting in the Type III stamps. Scott 449 was not produced until almost a year and a half after the Type I horizontal coil, Scott 453. Due to the unpopularity of vertical coils, this Type I stamp was in production for only a short period of time before being discontinued. The stamp offered here, in a Mint N.H. condition and with such choice centering and color, is a major rarity.

With 1995 and 2002 P.F. certificates..... 5,500.00

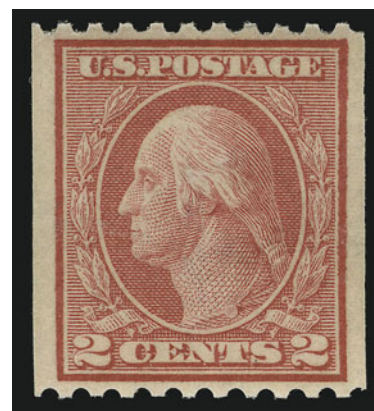

3277

- 3278 **2c Red, Ty. I, Coil (449).** Neat wavy-line machine cancel, Fine, with 1987 P.F. certificate 600.00
- 3279 **2c Red, Ty. I, Coil (449).** Neat wavy-line machine cancel, bright color, Fine, with 2002 P.F. certificate 600.00
- 3280 **2c Carmine, Ty. III, Coil (450).** Guide line pair, bold machine slogan cancel, fresh and Fine, a remarkably scarce guide line pair in used condition and in our opinion undercatalogued in Scott 85.00
- 3281 ★★ **2c Carmine Rose, Ty. I, Coil (453).** Mint N.H. joint line pair, bright color, fresh and Very Fine, with 1973 and 2004 P.F. certificates 1,550.00
- 3282 ★★ **2c Carmine Rose, Ty. I, Coil (453).** Mint N.H. pair, radiant color, well-balanced margins, Fine-Very Fine, with 1990 P.F. certificate 675.00
- 3283 ★★ **2c Carmine Rose, Ty. I, Coil (453).** Mint N.H., beautiful centering, Very Fine and choice, with 1985 P.F. certificate..... 310.00



3284



3285



3286



3287



3289



3290



3291



3292



3293



3294



3301



3295



3296



3297



3298



3299



3300

- 3284 ★★ **2c Red, Ty. II, Coil (454).** Mint N.H. pair, radiant color, wide margins, Extremely Fine, with 1996 P.F. certificate 375.00
- 3285 ★★ **2c Red, Ty. II, Coil (454).** Mint N.H. pair, bright color, Very Fine and choice.. 375.00
- 3286 ★★ **2c Red, Ty. II, Coil (454).** Mint N.H., unusually choice centering, Very Fine and choice, with copy of 1991 P.F. certificate for strip 175.00
- 3287 ★★ **2c Carmine, Ty. III, Coil (455).** Mint N.H. joint line pair, rich color, fresh and Extremely Fine, with 1997 P.F. certificate 105.00



3288

- 3288 ★★ **3c Violet, Type I, Coil (456).** Mint N.H. joint line pair, choice centering with wide margins and part of adjoining stamps at sides, fresh color and detailed impression
EXTREMELY FINE. A SUPERB MINT NEVER-HINGED JOINT LINE PAIR OF THE 1916 3-CENT HORIZONTAL COIL.
With 1978 and 1997 P.F. certificates..... 2,500.00
- 3289 ★ **3c Violet, Coil (456).** Pair, lightly hinged, perfectly centered on bright white paper, Extremely Fine, an outstanding pair, with 2003 P.F. certificate 600.00
- 3290 ★ **3c Violet, Coil (456).** Pair, lightly hinged, crisp impression and bright color, Very Fine and choice, with 1986 P.F. certificate 600.00
- 3291 ★ **3c Violet, Coil (456).** Pair, lightly hinged, some faint black offset on gum, otherwise Very Fine, with 1988 P.F. certificate (which does not mention offset)..... 600.00
- 3292 ★ **3c Violet, Coil (456).** Lightly hinged, perfectly centered, Extremely Fine, with 1992 P.S.E. certificate 240.00
- 3293 ★★ **4c Brown, Coil (457).** Mint N.H. joint line pair, crisp impression, fresh and Very Fine, with 1993 and 2004 P.F. certificates 325.00
- 3294 ★★ **5c Blue, Coil (458).** Mint N.H. pair, deep rich color, mathematically perfect centering, Extremely Fine Gem, with 1994 P.F. certificate 160.00
- 3295 ★★ **2c Carmine, Ty. I, Imperforate Coil (459).** Mint N.H. pair, large margins, bright color, Extremely Fine, with 2004 P.F. certificate 750.00
- 3296 ★★ **2c Carmine, Ty. I, Imperforate Coil (459).** Mint N.H. pair, large margins, bright color, Extremely Fine, with 2004 P.F. certificate 750.00
- 3297 ★★ **2c Carmine, Ty. I, Imperforate Coil (459).** Mint N.H. pair, rich color, Extremely Fine... 750.00
- 3298 ★★ **2c Carmine, Ty. I, Imperforate Coil (459).** Mint N.H. pair, Very Fine 750.00
- 3299 ★★ **2c Carmine, Ty. I, Imperforate Coil (459).** Mint N.H. pair, fresh and Very Fine, with 1995 P.F. certificate 750.00
- 3300 ★ **2c Carmine, Ty. I, Imperforate Coil (459).** Pair, large margins, lightly hinged, Very Fine, with 1983 P.F. certificate 475.00
- 3301 ★★ **2c Carmine, Ty. I, Imperforate Coil (459).** Mint N.H., intense shade and post-office fresh condition, Extremely Fine..... 350.00



3303



3304



3305



3306



3307



3308



3309



3310



3313



3311



3312



3317



3318



3314



3315



3316

- 3302 ★ **\$1.00 Violet Black (460).** Intense shade on bright fresh paper, unusually precise centering, Extremely Fine, with 1999 P.F. certificate 850.00

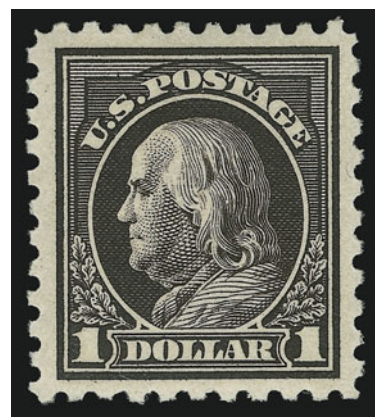

3302

- 3303 ★ **\$1.00 Violet Black (460).** Barest trace of hinging, exceptionally wide margins, Very Fine and choice 850.00
- 3304 ★★ **2c Pale Carmine Red, Ty. I (461).** Mint N.H., wide margins for this difficult issue, Very Fine and choice, with 1994 P.S.E. certificate 325.00
- 3305 ★★ **2c Pale Carmine Red, Ty. I (461).** Mint N.H., vibrant color, Very Fine, with 2000 P.F. certificate..... 325.00
- 3306 ★★ **3c Violet (464).** Mint N.H., huge Jumbo margins, Very Fine, with 1991 P.F. certificate ... 160.00
- 3307 ★★ **3c Violet (464).** Mint N.H., detailed impression on bright paper, well-balanced margins, Extremely Fine, with 1997 P.F. certificate 160.00
- 3308 ★ **3c Violet (464).** Jumbo margin and plate no. selvage at bottom, deep rich color, Extremely Fine Gem 75.00
- 3309 ★★ **5c Blue (466).** Mint N.H., wonderfully centered, magnificent intense color on fresh paper, Extremely Fine, with 2000 P.F. certificate..... 160.00
- 3310 ★★ **5c Blue (466).** Mint N.H., fresh color, wide margins, Extremely Fine, with 2000 P.F. certificate..... 160.00
- 3311 ★★ **5c Carmine, Error (467).** Mint N.H. error in block of six, bright and unusually fresh color, choice centering, Extremely Fine 1,000.00
- 3312 ★田 **5c Carmine, Error (467).** Single error in block of six, barely hinged, Very Fine and choice..... 550.00
- 3313 ★ **5c Carmine, Error (467).** Center stamp in horizontal strip of three, lightly hinged, fresh and Very Fine 550.00
- 3314 ★田 **5c Carmine, Error (467).** Single error in block of nine, error and most 2c Mint N.H., radiant color, Very Good 1,050.00
- 3315 ★田 **5c Carmine, Error (467).** Double error in a block of twelve, both errors Mint N.H., perfs touch at right, Very Good, Scott Retail as two Mint N.H. error singles..... 2,000.00
- 3316 ★田 **5c Carmine, Error (467).** Double error in block of twelve, natural s.e. at bottom, bottom error Mint N.H., top error lightly hinged, few 2c with adherences, bright color, Very Good 2,150.00
- 3317 ★ **7c Black (469).** Plate no. at top, lightly hinged, crisp impression, Very Fine and choice, with 1990 P.F. certificate 130.00
- 3318 ★田 **7c Black (469).** Block of four, top pair h.r., bottom pair Mint N.H., deep shade and crisp impression, Very Fine-Extremely Fine, an exceptional block, with 2002 P.F. certificate.... 810.00



- 3319 ★ **10c Orange Yellow (472).** Perfectly centered, vibrant color, Extremely Fine Gem, with 1983 P.F. certificate 110.00
- 3320 ★ **10c Orange Yellow (472).** Barest trace of what may be hinging (appears Mint N.H.), brilliant color, well-balanced margins, Extremely Fine, with 2001 P.F. certificate..... 110.00
- 3321 ★★ **11c Dark Green (473).** Mint N.H., almost perfectly centered, rich color, Extremely Fine, with photocopy of 1989 P.F. certificate for block 65.00
- 3322 ★★ **11c Dark Green (473).** Mint N.H., intense color on bright paper, choice centering, Extremely Fine..... 85.00
- 3323 ★★ **12c Claret Brown (474).** Mint N.H., lovely rich color and bright crisp paper, Extremely Fine, with 1998 P.S.E. certificate for block 120.00
- 3324 ★★ **12c Claret Brown (474).** Mint N.H., rich color, fresh and Extremely Fine, with 1992 P.F. certificate..... 120.00

- 3325 ★★ **12c Claret Brown (474).** Mint N.H., brilliant shade on bright white paper, Very Fine and choice, with 1993 and 2004 P.F. certificates 120.00
- 3326 ★ **15c Gray (475).** Barely hinged, fresh and bright color, wide margins, Extremely Fine, with 1997 P.F. certificate..... 200.00
- 3327 ★ **20c Light Ultramarine (476).** Lightly hinged, Very Fine..... 250.00



- 3328 ★★田 **50c Light Violet (477).** Mint N.H. bottom selvage block of four, radiant color in a pretty pastel shade, each stamp almost perfectly centered
- EXTREMELY FINE GEM. A SUPERB AND RARE MINT NEVER-HINGED BLOCK OF FOUR OF THE 50-CENT 1917 PERF 10 UNWATERMARKED ISSUE.
- With 2004 P.S.E. certificate. Scott Retail as Mint N.H. singles 9,600.00

3328



- 3329 ★ **50c Light Violet (477).** Lightly hinged with bottom sheet margin, fresh and bright, natural diagonal gum crease, otherwise Very Fine..... 1,100.00
- 3330 ★ **50c Light Violet (477).** Bright color, fresh and Very Fine..... 1,100.00
- 3331 ★ **\$1.00 Violet Black (478).** Barest faint trace of hinging, deep rich color and proof-like impression, beautifully centered with wide margins, Extremely Fine Gem, a beautiful stamp, with 1996 P.F. certificate 800.00
- 3332 ★ **\$1.00 Violet Black (478).** Lightly hinged, exceptionally well-centered, Extremely Fine 800.00
- 3333 ★ **\$1.00 Violet Black (478).** Lightly hinged, rich color, wide margins, Very Fine, with 2004 P.F. certificate 800.00
- 3334 ★★ **\$2.00 Dark Blue (479).** Mint N.H., rich color, Very Fine, with 2004 P.F. certificate 550.00
- 3335 ★ **\$2.00 Dark Blue (479).** Intense shade, fresh and Very Fine, with 1982 P.F. certificate..... 260.00
- 3336 **\$2.00 Dark Blue (479).** Jumbo margins, deep rich color, lightly cancelled, Extremely Fine, with 2004 P.F. certificate 42.00
- 3337 ★ **\$2.00 Dark Blue, \$5.00 Light Green (479, 480).** Lightly hinged, Very Fine-Extremely Fine(Photo Ex) 480.00
- 3338 ★ **\$2.00 Dark Blue, \$5.00 Light Green (479, 480).** H.r., rich colors, Very Fine.....*Not illustrated* 480.00
- 3339 ★★ **\$5.00 Light Green (480).** Mint N.H., plate no. selvage at bottom, wonderful color and centering, Extremely Fine..... 450.00
- 3340 ★ **\$5.00 Light Green (480).** Lightly hinged, pretty shade, wide margins, Extremely Fine 220.00



3341



3342



3343



3344



3345



3346



3347



3348EX



3349



3350



3351



3354



3352



3353



3355

- 3341 **2c Carmine, Ty. II, Coil (491).** Perfectly centered with unusually wide margins, bright color, wavy-line machine cancel, Extremely Fine, with 1993 P.F. certificate 750.00
- 3342 ★★ **4c Orange Brown, Coil (495).** Mint N.H. joint line pair, perfectly centered, pretty shade, Extremely Fine Gem, with 1996 P.F. certificate 160.00
- 3343 **1c Green (498).** Enormous margins all around, bright color, neat wavy-line machine cancel, Extremely Fine Gem, a superb stamp in every respect 1.00
- 3344 ★ **1c Green, A.E.F. Booklet Pane (498f).** Choice centering, bright color, h.r., one stamp tiny thin speck from hinge removal, appears Extremely Fine 1,150.00
- 3345 ★★ **2c Deep Rose, Ty. Ia (500).** Mint N.H., wonderful fresh color, Extremely Fine, with 1990 P.F. certificate 575.00
- 3346 ★★ **2c Deep Rose, Ty. Ia (500).** Mint N.H., radiant color, choice centering, Very Fine, with 2002 P.F. certificate 575.00
- 3347 ★ **2c Deep Rose, Ty. Ia (500).** Lightly hinged, intense shade and impression, Very Fine and choice 275.00
- 3348 ★★ **4c-9c 1917-19 Issue (502, 503, 507-509).** Mint N.H., hand-selected group with choice margins, 9c with top plate number, 5c gum bend, Extremely Fine lot (Photo Ex) 152.00
- 3349 ★★ **5c Rose, Error (505).** Mint N.H., fresh and bright, Extremely Fine Gem, with 2002 P.F. certificate for block 650.00
- 3350 ★★ **5c Rose, Error (505).** Double error in block of four, stamp at bottom Mint N.H. and Very Fine, other Fine, with 1982 P.F. certificate 1,000.00
- 3351 ★田 **5c Rose, Error (505).** Single error in block of nine, error Mint N.H., bright color, choice centering, Extremely Fine 675.00
- 3352 ★田 **5c Rose, Error (505).** Single error in block of nine, error Mint N.H., bright color, fresh and Very Fine 675.00
- 3353 ★田 **5c Rose, Error (505).** Single error in block of nine, error h.r., bright color, Fine 675.00
- 3354 ★田 **5c Rose, Error (505).** Double error in block of twelve, bright color, few gum soaks, otherwise Fine-Very Fine 1,300.00
- 3355 ★★ **7c Black (507).** Mint N.H., perfectly centered, proof-like impression, Extremely Fine Gem 57.00



3356

- 3356 ★★ **11c Light Green, Perf 10 at Bottom (511a).** Mint N.H. horizontal pair, left stamp perf 11 at bottom, right stamp transitional perfs from 10 to 11, bright color
 VERY FINE AND CHOICE. A SCARCE MINT NEVER-HINGED PAIR SHOWING THE TRANSITION FROM PERF 11 TO PERF 10.
 The perforations on this pair clearly display the transition from gauge 11 to gauge 10.
 With 2004 P.F. certificate 6,000.00

For an additional example of Scott 511a, please see lot 3650.



3358



3359



3360



3361



3362



3363



3364



3365



3366



3367



3368



3369



3371



3372



3373



3374



3375

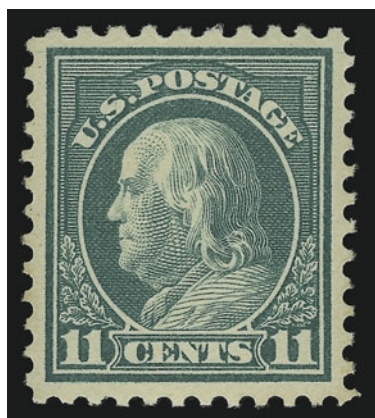

3357

- 3357 ★ **11c Light Green, Perf 10 at Top (511a).** Lightly hinged, exceptionally choice centering
 EXTREMELY FINE. A FRESH AND CHOICE EXAMPLE OF THE 11-CENT PERF 10 VARIETY.
 This is one of the best-centered examples of the 11c Perf 10 on One Side variety we have ever offered.....
 4,000.00

For an additional example of Scott 511a, please see lot 3650.

- 3358 ★★ **15c Gray (514).** Mint N.H., almost perfectly centered, Extremely Fine 77.00
- 3359 ★★ **20c Light Ultramarine (515).** Mint N.H., perfect balanced margins, fresh and bright, Extremely Fine Gem, with 2000 P.F. certificate for multiple 100.00
- 3360 ★★ **50c Red Violet (517).** Mint N.H., uncommonly wide margins, Very Fine and choice 135.00
- 3361 ★★ **50c Red Violet (517).** Mint N.H., bright shade, extra wide margins, Very Fine and choice 135.00
- 3362 ★★ **\$1.00 Violet Brown (518).** Mint N.H., wide margins, intense shade, Extremely Fine 105.00
- 3363 ★★ **\$1.00 Violet Brown (518).** Mint N.H., deep rich color, well-balanced margins, Extremely Fine 105.00
- 3364 **\$1.00 Deep Brown (518b).** Excellent color and lightly cancelled, small faults, Fine appearance, scarce in used condition..... 1,050.00
- 3365 ★★ **2c Carmine (519).** Mint N.H. with selvage at bottom, deep rich color, almost perfectly centered, Extremely Fine Gem, a beautiful example and scarce in such pristine condition, with 1978, 1981 and 1988 P.F. certificates 850.00
- 3366 ★★ **2c Carmine (519).** Mint N.H., unusually precise centering, deep shade, Very Fine and choice, with 1978 and 2004 P.F. certificates 850.00
- 3367 ★★ **\$2.00 Orange Red & Black (523).** Mint N.H., excellent color and choice centering, Very Fine..... 1,250.00
- 3368 ★ **\$2.00 Orange Red & Black (523).** Lightly hinged, perfectly centered, fresh and Extremely Fine..... 600.00
- 3369 ★ **\$2.00 Orange Red & Black (523).** Lightly hinged, fresh and Very Fine 600.00
- 3370 ★ **\$2.00, \$5.00 1918-20 issues (523-524, 547).** No. 523 slightly disturbed original gum, No. 524 Mint N.H. (small natural gum skip) and with top green plate no. selvage, Fine-Very Fine..... 1,160.00
- 3371 ★★ **\$5.00 Deep Green & Black (524).** Mint N.H., Extremely Fine 400.00
- 3372 ★★ **\$5.00 Deep Green & Black (524).** Mint N.H., plate no. in top selvage, natural gum skips, faint toning on back only, otherwise Very Fine..... 400.00
- 3373 ★★ **2c Carmine, Ty. V, Imperforate (533).** Mint N.H. pair, large and even margins, bright color, Extremely Fine, with 1986 and 2003 P.F. certificates..... 450.00
- 3374 ★★ **2c Carmine, Ty. V, Imperforate (533).** Mint N.H., vivid color on bright paper, Extremely Fine, with 1999 P.F. certificate 210.00
- 3375 ★★ **2c Carmine, Ty. VI, Imperforate (534A).** Mint N.H. pair, enormous margins, radiant color, Extremely Fine Gem 190.00

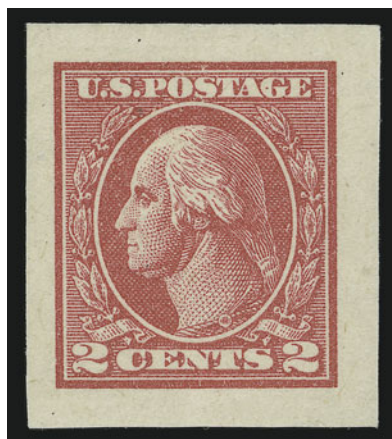

3376

- 3376 ★ **2c Carmine, Ty. VII, Imperforate (534B).** Lightly hinged, huge margins all around

EXTREMELY FINE GEM. A SUPERB JUMBO-MARGINED EXAMPLE OF THE RARE TYPE VII IMPERFORATE OFFSET STAMP.

Most Type VII stamps were used by private vending and affixing machine companies. However, unlike Scott 314A and 482A, a small supply of 2c Type VII stamps reached the public in imperforate form. 2,100.00



3377



3378



3379

- 3377 ★★ **2c Carmine, Ty. VII, Imperforate (534B).** Mint N.H., three huge margins, close at right, intense shade, picked-out inclusion, otherwise Fine, with copy of 1997 P.F. certificate for block 3,600.00
- 3378 ★★ **3c Victory (537).** Mint N.H., Extremely Fine Gem 20.00
- 3379 ★ **3c Deep Violet (537a).** Lightly hinged, radiant color, fresh and Very Fine, with 2004 P.F. certificate 1,400.00

- 3380 ★ **2c Carmine Rose, Ty. II, Rotary (539).** Barest trace of hinging, rich color, well-centered for this very difficult stamp

VERY FINE AND CHOICE. A WONDERFUL EXAMPLE OF THE 1919 2-CENT TYPE II ROTARY PRESS WASTE ISSUE, SCOTT 539.

The rotary waste sheets were rarely perforated in a uniform manner. It is rarely seen well-centered, this stamp being far above the usual grade.

With 2000 P.F. certificate..... 2,750.00



3380



3381

- 3381 ★ **2c Carmine Rose, Ty. II, Rotary Perf 11 x 10 (539).** Lightly hinged, rich color

VERY FINE. A WELL-CENTERED EXAMPLE OF THE RARE 1919 2-CENT TYPE II ROTARY PRESS WASTE ISSUE, SCOTT 539.

With 1965 P.F. certificate 2,750.00

- 3382 **1c Green, Rotary Perf 11 (544).** Light wavy-line machine cancel, wide margins, fresh and bright color
VERY FINE AND CHOICE EXAMPLE OF THIS MAJOR 20TH CENTURY RARITY.

A small quantity of 1c Rotary Press stamps was perforated 11 at the end of 1922, using remainder sheets from the earlier printings that were normally perforated in 10 gauge or 11/10 compound gauge. Most of the recorded copies of Scott 544 are off-center or have been damaged—the result of lower production standards and poor handling.

Ex Grunin. With 1976 and 1999 P.F. certificates 3,250.00



3382



3383

- 3383 **1c Green, Rotary Perf 11 (544).** Neat machine cancel, wide margins, fresh and bright color
VERY FINE AND CHOICE EXAMPLE OF THIS MAJOR 20TH CENTURY RARITY.

With 1976 and 2004 P.F. certificates 3,250.00



3384



3385EX



3386



3387

- 3384 ★ **1c Green, Rotary (545).** Lightly hinged, brilliant color, wide margins, Very Fine, with 2004 P.F. certificate 200.00
- 3385 **1c Green, 2c Carmine Rose, Ty. III, Rotary (545-546).** Neatly cancelled, remarkably well-centered, the 1c especially so and with incredibly wide side margins, Extremely Fine, scarce used, rare in this high quality.....(Photo Ex) 335.00
- 3386 ★★ **\$2.00 Carmine & Black (547).** Mint N.H., intense color, fresh and Very Fine.... 330.00
- 3387 ★★ **\$2.00 Lake & Black (547a).** Mint N.H., Very Fine..... 450.00



3388



3389EX



3390



3393



3394



3396



3395



3397



3398EX



3399



3400



3401



3402EX



3403



3404



3405



3406

- 3388 ★★ **5c Pilgrim Tercentenary (550).** Mint N.H. with **top right corner sheet margins**, deep rich color on bright paper, wide margins, Extremely Fine 85.00
- 3389 ★★ **½c-\$5.00 1922-25 Issue (553/573).** Mint N.H., fourteen different, includes 7c, 8c, 9c, 12c, 15c, 25c, and 50c-\$5.00 complete, \$2.00 and \$5.00 Fine-Very Fine, others Extremely Fine(Photo Ex) 867.65
- 3390 ★★ **4c Yellow Brown (556).** Mint N.H., wide margins and perfectly centered, Extremely Fine Gem, with 2004 P.F. certificate..... 42.50

- 3391 **4c Yellow Brown, Perf 10 at Bottom (556b).** "Johnstown Pa." two-line precancel applied inverted, rich color, wide margins

EXTREMELY FINE. THE 4-CENT MARTHA WASHINGTON IS ONE OF THE RAREST OF ALL PERF 10 AT ONE SIDE STAMPS. THE EXAMPLE OFFERED HERE IS PROBABLY THE BEST-CENTERED EXAMPLE IN EXISTENCE.

Our records of Scott 556b contain only five used examples.

With 1993 P.S.E. and 2004 P.F. certificates..... 11,000.00



391

- 3392 ★★ **6c Red Orange (558).** Mint N.H. single and two blocks, vibrant color, well-centered, Very Fine-Extremely Fine*Not illustrated* 675.00
- 3393 ★★ **8c Olive Green (560).** Mint N.H., bright color, unusually wide margins, Extremely Fine, with 2004 P.F. certificate for block of four 105.00
- 3394 ★★ **\$5.00 Carmine & Blue (573).** Mint N.H., pristine and Extremely Fine..... 225.00
- 3395 ★★ **\$5.00 Carmine & Blue (573).** Mint N.H., perfectly centered, brilliant colors, Extremely Fine, with 2001 P.F. certificate 225.00
- 3396 ★★ **\$5.00 Carmine & Blue (573).** Mint N.H. with **plate no. at top**, rich colors, Extremely Fine 225.00
- 3397 ★★ **1c Green, Rotary (578).** Mint N.H., rich color, choice centering, Extremely Fine, with 1987 P.F. certificate 180.00
- 3398 ★★ **1c Green, 2c Carmine, Perf 11 x 10 (578-579).** Mint N.H., exceptionally well-centered, Extremely Fine, 2c with 1992 P.F. certificate(Photo Ex) 350.00
- 3399 ★★ **2c Carmine, Rotary (579).** Mint N.H., bright color, choice centering, Extremely Fine Gem, with 2004 P.F. certificate for block of four..... 170.00
- 3400 ★★ **2c Carmine, Rotary (579).** Mint N.H., deep rich color, Very Fine and choice, with 2004 P.F. certificate 170.00
- 3401 ★★ **2c Carmine, Rotary (579).** Mint N.H., bright color, Very Fine and choice, with 1987 P.F. certificate..... 170.00
- 3402 ★★ **1c-10c 1923-26 Issue, Perf 10 (581-591).** 1c-2c hinged, others Mint N.H., all exceptionally well-centered, several with oversized margins for the issue, Extremely Fine set(Photo Ex) 413.25
- 3403°★★ **2c Carmine, Rotary, Perf 11 (595).** Mint N.H., bright color, Very Fine and choice, with 2004 P.F. certificate 525.00
- 3404 ★★ **2c Carmine, Ty. II, Coil (599A).** Mint N.H. pair, radiant color, well-balanced margins, Extremely Fine, with 1985 P.F. certificate 475.00
- 3405 ★★ **2c Carmine, Ty. II, Coil (599A).** Mint N.H. pair, brilliant color, Very Fine and choice, with 1984 P.F. certificate 475.00
- 3406 ★★ **5c Lexington-Concord (619).** Mint N.H., fabulous Jumbo margins, perfectly centered, Extremely Fine Gem 32.50



3407



3411



3412



3413



3414



3416



3417



3418



3421



3422



3423



3424



3425

3407	★★	2c White Plains Souvenir Sheet (630). Mint N.H., Extremely Fine, very few White Plains sheets measure up in quality to the one offered here, it is almost impossible to find this sheet with 25 centered stamps, with 2001 P.S.E. certificate 575.00
3408	★	2c White Plains Souvenir Sheet (630). Most stamps Mint N.H., h.r. in selvage and touching one stamp, some perf separations, otherwise Fine..... <i>Not illustrated</i> 375.00
3409	★	2c White Plains Souvenir Sheet (630). Bottom right stamp small thin spot, others Mint N.H., small natural paper wrinkle at top right, otherwise Very Fine..... <i>Not illustrated</i> 375.00
3410	★	2c White Plains Souvenir Sheet (630). Barely hinged, bright color, couple perfs expertly rejoined at right, otherwise Very Fine..... <i>Not illustrated</i> 375.00
3411	★★	2c Carmine, Ty. II (634A). Mint N.H., brilliant color, fresh and Extremely Fine, with 1982 and 2003 P.F. certificates 600.00
3412	★★	2c Carmine, Ty. II (634A). Mint N.H. with bottom left corner plate no. selvage , Very Fine, with 2004 P.S.E. certificate..... 600.00
3413	★	1c-10c Kans., Nebr. Overprints (658/679). Complete less the 10c Kans., about five lightly hinged, others Mint N.H., choice centering throughout, Very Fine-Extremely Fine, No. 673 with 1992 P.F. certificate for block (Photo Ex) 827.50
3414	★	1c-10c Kans., Nebr. Overprints (658-679). Lightly hinged, bright colors, Fine-Very Fine 621.00
3415	★	1c-10c Kans., Nebr. Overprints (658-679). Fresh, few small faults, appears Fine-Very Fine <i>Not illustrated</i> 621.00
3416	★★	8c Kans. Ovpt. (666). Mint N.H., rich color, perfectly centered, Extremely Fine Gem, scarce with such choice centering..... 180.00
3417	★★	9c Kans. Ovpt. (667). Mint N.H. with selvage at left , bright color, perfectly centered with wide and even margins, Extremely Fine Gem, with copy of 2004 P.F. certificate for block of four 26.00
3418	★★	10c Kans. Ovpt. (668). Mint N.H. with left sheet margin, beautiful glowing color, Extremely Fine Gem, truly outstanding for this typically narrow margined and quite often off-centered stamp, with 1990 P.F. certificate..... 40.00
3419	★★	6c Nebr. Ovpt. (675). Mint N.H. horizontal pair and two blocks, exceptionally well-centered, Very Fine lot with several really choice examples <i>Not illustrated</i> 750.00
3420	★★	6c, 7c Nebr. Overprints (675-676). Mint N.H., incl. block of the 6c and two single and three horizontal pairs of the 7c, exceptionally well-centered, Very Fine-Extremely Fine... <i>Not illustrated</i> 640.00
3421	★★	10c Nebr. Ovpt. (679). Mint N.H., bright color, Very Fine and choice, with 2003 P.S.E. certificate..... 225.00
3422	★★	10c Nebr. Ovpt. (679). Mint N.H., vivid color, Very Fine and choice..... 225.00
3423	★★	2c Dark Lake & Black, Yorktown (703b). Position 26, natural s.e. at left, Mint N.H., fresh and Very Fine, with 2002 P.S.E. certificate 725.00
3424	★★	2c Jefferson, Silkote Paper (1033a). Mint N.H., Very Fine and scarce, with 1999 P.F. certificate..... 600.00
3425	★★	2c Jefferson, Silkote Paper (1033a). Mint N.H., Fine and scarce 600.00

END OF FOURTH SESSION



3426



3427



3428



3430

FIFTH SESSION (LOTS 3426-3730)
THURSDAY, MARCH 24, 2005, AT 1:30 P.M.

UNITED STATES PLATE BLOCKS AND COMPLETE SHEETS

- 3426 ★田 **1c Ultramarine (156)**. Bottom imprint and plate no. block of twelve, original gum, lightly hinged for a multiple such as this, bright color, small gum soak at bottom left, some perf separations reattached incl. right vertical row, few tiny toned spots, otherwise Very Fine, scarce plate block 6,250.00
- 3427 ★★田 **3c Green (158)**. Four multiples comprising the two top left rows of the plate 20 stamps altogether), incl. block of six with plate no. and part arrow, two blocks of six with part plate no. and top left corner vertical pair, Mint N.H., bright color, Fine, Scott Retail as hinged singles(Photo Ex) 2,600.00
- 3428 ★田 **1c Dark Ultramarine (182)**. Block of nine with bottom plate no. in selvage at bottom, original gum, **five stamps Mint N.H.**, top left stamp very lightly hinged and with a tiny trivial thin spot, bottom right stamp with few blunted perfs, otherwise Fine, scarce multiple, Scott Retail as hinged single, two pairs and a block of four 3,125.00



3429

- 3429 ★田 **15c Red Orange (189)**. Top imprint and plate no. block of fourteen, two stamps and selvage h.r. where reinforcing few perf separations, others Mint N.H., radiant color, few tiny natural inclusions
VERY FINE APPEARING EXAMPLE OF THE 15-CENT 1879 AMERICAN BANK NOTE COMPANY ISSUE.
Scott Retail with no Mint N.H. premium for the two additional stamps 7,975.00
- 3430 ★田 **1c Gray Blue (206)**. Top imprint and plate no. block of twelve, original gum, some reinforced perfs in selvage, right block few jammed perfs, creased vertically along the right margin of the second vertical pair ending in a 1mm selvage nick (easily trimmed), Fine-Very Fine, scarce plate block, with 1978 P.F. certificate noting only perf separations..... 1,900.00



3431



3433



3435



3436

- 3431 ★田 **3c Blue Green (207)**. Bottom imprint and plate no. block of twelve, original gum, h.r., rich color, few perf separations sensibly reinforced, otherwise Fine-Very Fine. 1,800.00



3432

- 3432 ★田 **1c Ultramarine (212)**. Top left imprint and plate no. block of ten, six stamps at left and few in plate block Mint N.H., bright color, few perf separations sensibly reinforced, appears Fine, scarce multiple..... 4,100.00
- 3433 ★田 **3c Vermilion (214)**. Top imprint and plate no. block of twelve, original gum, h.r. incl. few reinforcing some perf separations, radiant color, choice centering, appears Very Fine 1,600.00



3434

- 3434 ★田 **3c Vermilion (214)**. Bottom right imprint and plate no. block of 20 with part arrow at left, **sixteen stamps Mint N.H.**, radiant color, few trivial natural inclusions, few minor perf separations, one stamp defective at top, otherwise Fine, Scott Retail as singles..... 3,520.00
- 3435 ★田 **4c Carmine (215)**. Top imprint and plate no. block of ten, original gum, h.r., some perf separations, one stamp thin spot, otherwise Fine-Very Fine 4,750.00
- 3436 ★田 **1c Dull Blue (219)**. Top right corner imprint and plate no. block of sixteen, fourteen stamps Mint N.H., selvage and two stamps h.r., bright color, choice centering throughout, Extremely Fine..... 1,360.00



3437EX

3437 (★) 田 2c Lake, Imperforate (219Da). Five multiples, incl. two bottom imprint and plate no. blocks of fourteen, one similar from top, last two are right and left sheet margin blocks of fourteen with imprint, unused (no gum), large margins, few minor imperfections to be expected from such large multiples, appear Very Fine(Photo Ex) 2,800.00



3438

3438 ★ 田 3c Purple (221). Top imprint and plate no. block of twelve, original gum, stamps Mint N.H., radiant color, few perf separations expertly reattached in selvage only, fresh and Very Fine, Scott Retail as hinged plate block of ten and two Mint N.H. singles..... 3,300.00

COLUMBIAN ISSUE



3439



3440



3441

3439 ★★田 1c Columbian (230). Mint N.H. bottom imprint, plate no. and letter "O O" block of eight, wonderfully fresh and crisp, Fine-Very Fine, attractive plate block 875.00

3440 ★田 1c Columbian (230). Original gum top left imprint, plate No. and letter "W" block of eight, stamps Mint N.H., magnificently centered, the selvage has a horizontal stitch watermark, minor perf separations, Extremely Fine, handsome plate block 550.00

3441 ★★田 1c Columbian (230). Mint N.H. bottom left imprint, plate no. and letter "M M" block of ten, bright color, Fine-Very Fine 975.00



3442



3443



3444EX



3445EX



3446



3447



3448



3449

- 3442 ★★田 **1c Columbian (230)**. Mint N.H. top right imprint, plate no. and letter "M M" block of ten, radiant color, Very Fine..... 975.00
- 3443 ★★田 **1c Columbian (230)**. Mint N.H. block of eight with imprint at left, crisp impression, Very Fine and choice, Scott Retail as Mint N.H. singles 400.00
- 3444 ★田 **1c-3c Columbian (230-232)**. Imprint and plate no. blocks of six, 3c unused (regummed), 2c Mint N.H., 1c h.r., few perf separations, Fine(Photo Ex) 1,550.00
- 3445 ★田 **1c-2c Columbians (230-231)**. Imprint and plate no. blocks of eight, 1c lightly hinged, 2c toned original gum, 1c with thin spot affecting top left stamp ad selvage, appear Fine (Photo Ex) 1,050.00
- 3446 ★★田 **2c Columbian, Broken Hat (231 var.)**. Mint N.H. bottom imprint and plate No. block of six, fresh and Fine, scarce E. 350-500
- 3447 ★田 **2c Columbian (231)**. Bottom imprint, plate no. and letter "U" block of eight, deep rich color, original gum, lightly hinged, few tiny thin spots, appears Very Fine 500.00
- 3448 ★田 **2c Columbian (231)**. Bottom left imprint and plate no. block of eight, original gum, lightly hinged on the top center pair, fresh and Fine-Very Fine 500.00
- 3449 ★★田 **2c Columbian (231)**. Mint N.H. top right imprint and plate no. block of ten, brilliant color, fresh and Fine 895.00



3450

- 3450 ★★田 **3c Columbian (232)**. Bottom imprint, plate no. and letter "L" block of eight, original gum, lightly hinged, wonderfully fresh, perfs touch, light creases in left pair, otherwise Fine-Very Fine..... 1,200.00



3451



3452



3453

- 3451 ★田 **3c Columbian (232)**. Bottom imprint, plate no. and letter "L" block of eight, original gum, lightly hinged, few perf separations sensibly reattached along horizontal row at top, otherwise Fine 1,200.00
- 3452 ★田 **3c Columbian (232)**. Bottom right imprint, plate no. and letter "R" block of ten, original gum, stamps Mint N.H., lightly hinged in plate no. selvage, rich color, wide margins, one stamp natural inclusion, Very Fine, Scott Retail as hinged plate block of eight and two Mint N.H. singles 1,470.00
- 3453 ★田 **3c Columbian (232)**. Bottom left corner imprint, plate no. and letter "L" block of 25, additional part imprint at left, eight stamps outside of plate block Mint N.H., others h.r., few minor imperfections to be expected in a multiple of this size, Fine-Very Fine appearance 2,820.00
- 3454 ★田 **3c, 4c Columbians (232, 233)**. Bottom imprint and plate no. strip of four of first, top imprint and plate no. block of eight of second, stamps lightly hinged, visible defects incl. toning along some perfs and perf separations on 4c, otherwise Fine *Not illustrated* 2,510.00



3455



3456



3457

- 3455 ★★田 **4c Columbian (233)**. Mint N.H. bottom imprint and plate no. block of six, radiant color, fresh and Fine-Very Fine 1,750.00
- 3456 ★田 **4c Columbian (233)**. Top imprint and plate no. block of six, **five stamps Mint N.H.**, deep rich color, bottom right stamp lightly hinged and with diagonal creases, appears Very Fine, Scott Retail as singles 1,087.00
- 3457 ★田 **4c Columbian (233)**. Bottom imprint, plate no. and letter "D" block of eight, top center pair barely hinged, others Mint N.H., brilliant color, one stamp at top natural inclusion, light vertical crease affects right stamps and not mentioned on accompanying certificate, appears Very Fine, with 2004 P.F. certificate 2,200.00
- 3458 ★田 **4c Columbian (233)**. Bottom imprint, plate no. and letter "D" block of eight, original gum, rich color, significant hinge reinforced perf separations, otherwise Fine *Not illustrated* 2,200.00



3459



3460



3461



3463



3462



3465



3466

- 3459 ★田 **5c Columbian (234)**. Bottom imprint and plate no. block of six, original gum, barest trace of hinging, deep rich color, small perf fault in selvage at bottom right, otherwise Very Fine..... 1,400.00
- 3460 ★★田 **5c Columbian (234)**. Mint N.H. top imprint and plate no. block of six, deep rich color, bottom left stamp small tear at left, otherwise Fine-Very Fine..... 2,400.00
- 3461 ★田 **5c Columbian (234)**. Bottom imprint, plate no. and letter "B" block of eight, original gum, h.r., rich color, choice centering, fresh and Very Fine..... 2,750.00
- 3462 ★田 **5c Columbian (234)**. Top imprint, plate no. and letter "B" block of eight, original gum, lightly hinged, detailed impression, top left selvage affected by scissors-separation, otherwise Fine-Very Fine..... 2,750.00
- 3463 ★★田 **6c Columbian (235)**. Mint N.H. bottom imprint and plate no. block of six, deep rich color, light natural gum bend on bottom left stamp only, Fine 2,000.00



3464

- 3464 ★★田 **6c Columbian (235)**. Mint N.H. bottom imprint, plate no. and letter "Z" block of eight, rich color, perfectly centered throughout
EXTREMELY FINE GEM MINT NEVER-HINGED PLATE BLOCK OF THE 6-CENT COLUMBIAN ISSUE.
This 6c plate block has the crackly white gum found on some Columbian stamps. The benefits of this white gum are brighter paper and its consistently crackly texture leaves no doubt that the gum is Mint Never-Hinged.
With 2004 P.F. certificate. 3,650.00
- 3465 ★田 **6c Columbian (235)**. Bottom imprint, plate no. and letter "Z" block of eight, original gum, single h.r. at bottom left, bright color, two stamps with thin spots, appears Fine-Very Fine..... 2,150.00
- 3466 ★田 **6c Columbian (235)**. Bottom imprint, plate no. and letter "Z" block of eight, original gum, adherences on back, bottom right stamp small toned spot from inclusion, few sensibly reinforced perf separations, otherwise Fine 2,150.00



3467



3468



3471



3469



3470

- 3467 ★田 **6c Columbian (235)**. Bottom right imprint, plate no. and letter "Z" block of ten, original gum, five stamps Mint N.H., rich color, one stamp thin spot, appears Fine-Very Fine 2,430.00
- 3468 ★田 **8c Columbian (236)**. Bottom imprint and plate no. block of six, original gum, barest trace of what may be hinging (appears Mint N.H.), detailed impression, fresh and Very Fine .. 825.00
- 3469 ★田 **8c Columbian (236)**. Bottom imprint, plate no. and letter "I I" block of eight, original gum, h.r. at left where sensibly reinforcing some perf separations, few toned spots at bottom, otherwise Fine 1,450.00
- 3470 ★★田 **8c Columbian (232)**. Mint N.H. bottom imprint, plate no. and letter "I I" block of eight, perfs touch, Fine plate block 2,500.00
- 3471 ★田 **10c Columbian (237)**. Bottom imprint and plate no. block of six, **five stamps Mint N.H.**, top right stamp lightly hinged, intense color, fresh and Fine 3,350.00



3472

- 3472 (★)田 **10c Columbian (237)**. Bottom imprint, plate no. and letter "Y" block of eight, unused (no gum), bright color, some perfs expertly rejoined, otherwise Fine, Scott Retail as with original gum 5,000.00



3473

3473 ★★田 15c Columbian (238). Mint N.H. bottom imprint and plate no. block of six, pristine Mint N.H. gum completely unaffected by the usual skips and bends found on most multiples of the issue, deep rich color and proof-like impression

EXTREMELY FINE GEM. EASILY ONE OF THE FINEST MINT NEVER-HINGED PLATE BLOCKS OF THE 15-CENT COLUMBIAN ISSUE IN EXISTENCE.

A search of major name-sales failed to find the equal of this plate block. It is a superb item in every respect — fresh gum, centering, intact perforations and color.

With 2004 P.F. certificate. 6,500.00



3474

- 3474 ★田 **15c Columbian (238)**. Bottom imprint and plate no. block of six, original gum, few hinges sensibly reinforcing some perf separations, bright color, bottom left stamp toned spot, otherwise Fine, scarce plate block..... 3,750.00



3475

- 3475 ★田 **30c Columbian (239)**. Bottom imprint and plate no. block of six, original gum, small adherence at top center and bottom left, intense color, few expertly rejoined perf separations in selvage only at bottom, small tear in selvage at left, otherwise Fine, scarce plate block 8,500.00



3476

3476 ★田 **50c Columbian (240)**. Bottom imprint, plate no. and letter "S" block of eight, barely disturbed original gum, h.r., rich color, few perf separations

FINE-VERY FINE. A SCARCE ORIGINAL-GUM IMPRINT AND PLATE NUMBER BLOCK OF EIGHT OF THE 50-CENT COLUMBIAN ISSUE.

A review of our computerized records shows that we have only offered one plate no. block of ten and two plate no. blocks of six..... 22,500.00

1894-98 ISSUE

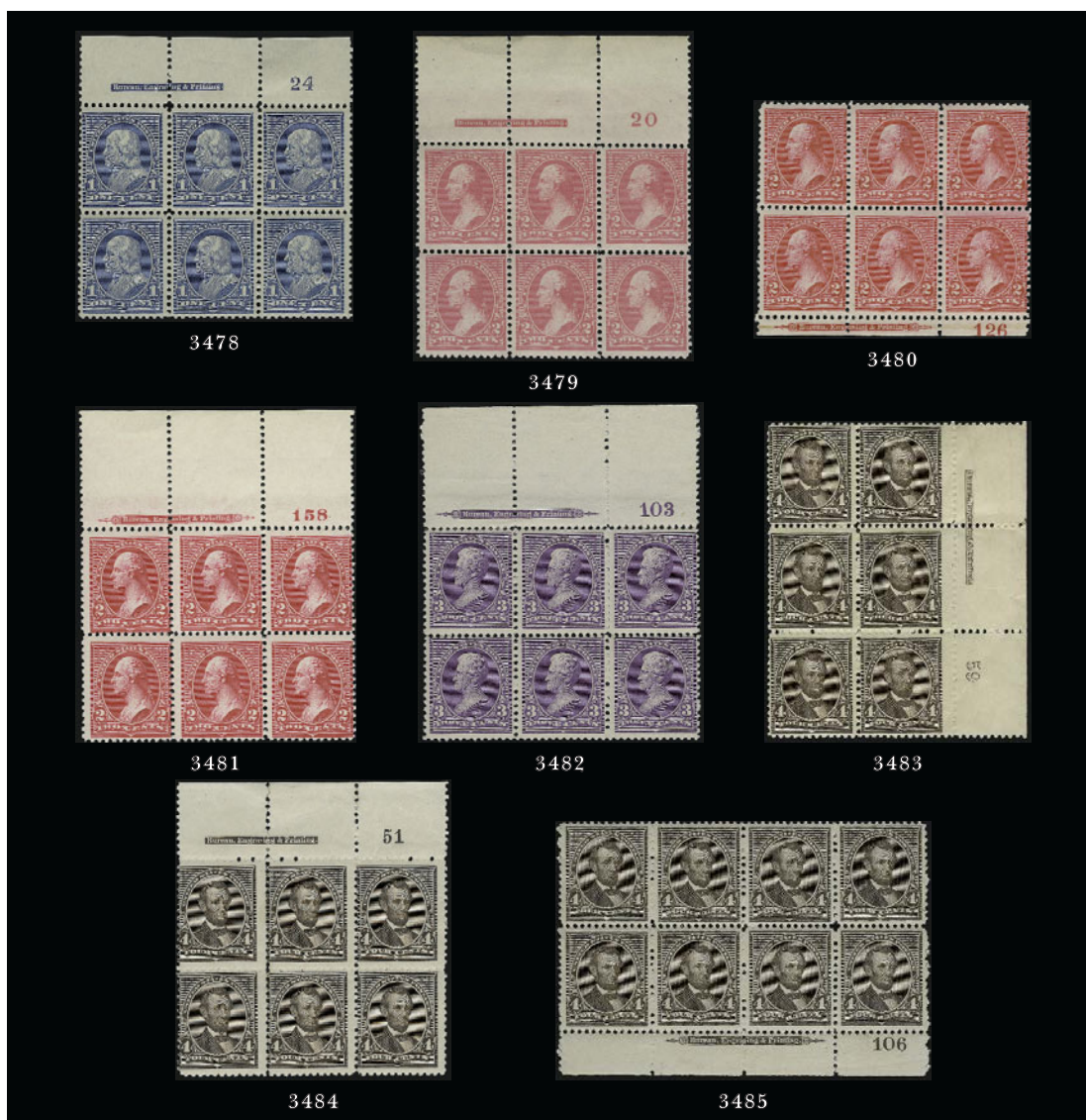

- 3477 ★田 **1894-1906 Issue Plate Blocks.** 24 plate blocks, three booklet panes (319g) and few other multiples, plate blocks incl. Nos. 246, 247, 264, 301 (4), 314 (2), few other better, few faults, most Fine-Very Fine, Scott Retail approximately *Not illustrated* 7,300.00
- 3478 ★田 **1c Blue (247).** Top imprint and plate no. block of six, original gum, lightly hinged, bright color, choice centering, Extremely Fine 900.00
- 3479 ★田 **2c Pink, Ty. I (248).** Set of four matched imprint and plate no. 20 blocks of six, top Mint N.H., others lightly hinged, radiant color, Fine-Very Fine 1,575.00
- 3480 ★田 **2c Carmine, Ty. II (251).** Bottom imprint and plate no. block of six, mount-glazed original gum, brilliant color, Fine, scarce plate block 3,250.00
- 3481 ★田 **2c Carmine, Ty. III (252).** Top imprint and plate no. block of six with wide selvage, original gum, lightly hinged, bright color, fresh and Fine 1,900.00
- 3482 ★田 **3c Purple (253).** Top imprint and plate no. block of six with wide selvage, original gum, lightly hinged, bright color, few perf separations, otherwise Fine-Very Fine.... 1,500.00
- 3483 ★田 **4c Dark Brown (254).** Right imprint and plate no. block of six, lightly hinged, crisp impression, fresh and Fine 2,000.00
- 3484 ★田 **4c Dark Brown (254).** Top imprint and plate no. block of six, original gum, small h.r. in selvage only, crisp impression, few perfs sensibly rejoined at left, otherwise Fine . 2,000.00
- 3485 ★田 **4c Dark Brown (254).** Bottom imprint and plate no. block of eight, seven Mint N.H., top center left stamp thin spot, horizontal creases affect both rows, otherwise Very Fine 2,850.00



3486



3487



3488



3489



3490



3491



3492



3493



3494



3495



3496



3497



3498



3499



3500

- 3486 ★ **5c Chocolate (255).** Bottom imprint and plate no. block of six, five stamps Mint N.H., top center stamp lightly hinged, pretty pastel color, Fine..... 1,250.00
- 3487 ★田 **6c Dull Brown (256).** Bottom imprint and plate no. block of six, top center stamp h.r., others lightly hinged, bright color, few natural gum bends, fresh and Fine 2,750.00
- 3488 ★田 **6c Dull Brown (256).** Bottom imprint and plate no. block of six, original gum, h.r., bright color, perf separations with many reinforced, small tear in selvage only, otherwise Fine-Very Fine, scarce plate block 2,750.00
- 3489 ★田 **15c Dark Blue (259).** Bottom imprint and plate no. block of six, original gum, h.r., deep rich color, light natural gum wrinkles, bottom left stamp small thin spot, few toned spots, otherwise Fine, scarce plate block 5,000.00
- 3490 ★田 **1c Blue (264).** Bottom imprint and plate no. block of six, original gum, deep rich color on bright paper, choice centering, Extremely Fine 250.00
- 3491 ★★田 **2c Carmine, Ty. II (266).** Mint N.H. top imprint and plate no. block of six with wide selvage, radiant color, fresh and Fine-Very Fine 1,000.00
- 3492 ★★田 **2c Carmine, Ty. II (266).** Mint N.H. left imprint and plate no. block of six, brilliant color, fresh and Fine 1,000.00
- 3493 ★田 **2c Carmine, Ty. II (266).** Right imprint and plate no. block of six, original gum, top right stamp h.r., others Mint N.H., rich color, Very Fine 500.00
- 3494 ★田 **2c Carmine, Ty. III (267).** Left imprint and plate no. block of six, original gum, barely hinged, brilliant color, choice centering throughout, Very Fine-Extremely Fine 190.00
- 3495 ★田 **2c Carmine, Ty. III (267).** Left imprint and plate no. block of six with wide selvage, top left stamp h.r., others Mint N.H., bright color, choice centering, Extremely Fine..... 190.00
- 3496 ★田 **2c Carmine, Ty. III (267).** Right imprint and plate no. block of six, original gum, top stamps h.r., others Mint N.H., radiant color, choice centering, Extremely Fine 190.00
- 3497 ★田 **2c Carmine, Ty. III, Imperforate (267a).** Left imprint and plate no. block of six, original gum, top left stamp h.r., others Mint N.H., well-balanced margins, Extremely Fine 250.00
- 3498 ★田 **4c Dark Brown (269).** Top imprint and plate no. block of six, original gum, lightly hinged, bright shade, top right stamp trivial natural inclusion, few expertly reinforced perf separations at top left in selvage only, otherwise Fine..... 750.00
- 3499 ★田 **5c Chocolate (270).** Bottom imprint and plate no. block of six, original gum, h.r. in top corners, bright shade, couple expertly reinforced perf separations at bottom in selvage only, otherwise Fine 700.00
- 3500 ★田 **6c Dull Brown (271).** Top imprint and plate no. block of six, **five stamps Mint N.H.**, top right stamp lightly hinged, bright color, fresh and Fine example of this scarce plate block ... 3,000.00
- 3501 **No Lot.**

- 3502 ★田 **10c Dark Green (273).** Left imprint and plate no. block of six, original gum, lightly hinged, rich color, few toned spots on back, appears Fine..... 1,750.00

3502





3503



3504



3505



3506



3507



3508



3509



3510



3512



3513

- 3503 ★★田 **1c Deep Green (279)**. Mint N.H. top imprint and plate no. block of six, rich color, fresh and Fine 350.00
- 3504 ★田 **2c Red, Ty. III (279B)**. Bottom imprint and plate no. block of six, original gum, lightly hinged, brilliant color, fresh and Very Fine 200.00
- 3505 ★★田 **2c Orange Red, Ty. III (279Bd)**. Mint N.H. bottom imprint and plate no. block of six, rich color, Very Fine and choice 400.00
- 3506 ★★田 **2c Deep Red, Ty. III (279Bf)**. Mint N.H. bottom imprint and plate no. block of six, rich color, Fine-Very Fine, an attractive plate block 385.00
- 3507 ★田 **4c Rose Brown (280)**. Bottom imprint and plate no. block of six, original gum, **five stamps Mint N.H.**, top right stamp and selva h.r., pretty pastel color, thin spot in selva only at bottom left, appears Very Fine 700.00
- 3508 ★★田 **6c Lake (282)**. Mint N.H. top imprint and plate no. block of six, deep rich color, choice centering, fresh and Very Fine 1,550.00
- 3509 ★田 **6c Claret (282 var)**. Top imprint and plate no. block of six, original gum, three stamps Mint N.H., attractive warm color, bottom right stamp small thin spot, Very Fine-Extremely Fine appearing plate block of this shade 900.00
- 3510 ★田 **6c Lake (282)**. Bottom imprint and plate no. block of six, original gum, four stamps Mint N.H., others lightly hinged, pretty color, Fine 900.00

- 3511 ★田 **10c Brown, Ty. I (282C)**. Top imprint and plate no. block of six, original gum, top stamps Mint N.H., bottom stamps lightly hinged, pretty pastel color, fresh and Fine-Very Fine, an extremely rare plate block, especially from the top position 2,600.00



3511

- 3512 ★田 **15c Olive Green (284)**. Bottom imprint and plate no. block of six, four stamps Mint N.H., side stamps at top lightly hinged, pretty pastel color, Fine-Very Fine example of this scarce plate block 2,100.00
- 3513 ★田 **15c Olive Green (284)**. Top imprint and plate no. block of six, barely hinged at left, few expertly rejoined perf separations at top, appears Fine 2,100.00



3514



3515



3516



3517



3518



3519



3522



3520

- 3514 ★★田 **1c Trans-Mississippi (285)**. Mint N.H. top left imprint and plate no. block of ten, natural s.e. with part arrow at right, rich color, choice centering throughout, fresh and Extremely Fine, Scott Retail as plate no. block of six and four singles..... 855.00
- 3515 ★田 **2c Trans-Mississippi (286)**. Top imprint and plate no. block of six with natural s.e. and part arrow at right, original gum, lightly hinged, bright color, fresh and Very Fine..... 350.00
- 3516 ★田 **4c Trans-Mississippi (287)**. Bottom imprint and plate no. block of six with wide selvage, original gum, lightly hinge, radiant color, folded horizontally along perfs between stamps, top center stamp with vertical crease, appears Fine..... 1,500.00
- 3517 ★田 **4c Trans-Mississippi (287)**. Bottom right imprint and plate no. block of ten, natural s.e. and part arrow at left, original gum, stamps Mint N.H., lightly hinged in selvage only, vibrant color, well-balanced margins, Very Fine-Extremely Fine, Scott Retail as Mint N.H. singles..... 3,250.00
- 3518 ★田 **5c Trans-Mississippi (288)**. Top imprint and plate no. block of four, original gum, h.r., rich color, Fine..... 825.00
- 3519 ★田 **5c Trans-Mississippi (288)**. Bottom block of six with plate no. and part imprint, right stamps Mint N.H., others lightly hinged where expertly rejoined perf separations, rich color, Fine, Scott Retail as plate no. block of four and two Mint N.H. singles.. 1,475.00
- 3520 ★田 **5c Trans-Mississippi (288)**. Top left imprint and plate no. block of ten, natural s.e. and part arrow at right, original gum, h.r., few toned spots on back, appears Fine-Very Fine. 1,960.00



3521

- 3521 ★田 **5c Trans-Mississippi (288)**. Top right corner imprint and plate no. block of ten with natural s.e. and part arrow at left, rich color, Mint N.H. except for two stamps below plate no. where small fault, few minor perf separations in selvage only expertly reinforced (easily trimmed), otherwise Very Fine..... 2,700.00
- 3522 ★田 **8c Trans-Mississippi (289)**. Top imprint and plate no. block of four, original gum, lightly hinged, rich color, light natural um bends, perf separations at center, otherwise Fine..... 1,800.00

3523



3523 ★★田 8c **Trans-Mississippi (289)**. Mint N.H. top margin block of six with imprint and plate no., deep rich color and proof-like impression, unusually choice centering throughout
EXTREMELY FINE. A SUPERB MINT NEVER-HINGED MULTIPLE OF THE 8-CENT TRANS-MISSISSIPPI ISSUE.

Scott Retail as Mint N.H. plate no. and imprint block of four and two Mint N.H. singles.
..... 3,850.00

3524



3524 ★★田 10c **Trans-Mississippi (290)**. Mint N.H. bottom imprint and plate no. block of four, proof-like impression,
VERY FINE AND POST-OFFICE FRESH MINT NEVER-HINGED PLATE BLOCK OF THE 10-CENT TRANS-MISSISSIPPI ISSUE.

With 2004 P.F. certificate 3,250.00



3525

3525 ★田 **10c Trans-Mississippi (290).** Top imprint and plate no. block of eight with natural s.e. and part arrow at right, original gum, lightly hinged, pretty shade, perf separations incl. some sensibly reinforced, otherwise Fine example of this scarce plate block of eight 3,610.00

3526 ★田 **10c Trans-Mississippi (290).** Top imprint and plate no. block of four, original gum, lightly hinged, pretty shade, few minor perf separations, otherwise Fine 1,900.00



3526

3527 ★田 **50c Trans-Mississippi (291).** Top imprint and plate no. block of four, original gum, top stamps barely hinged (if at all), bottom stamps small disturbances at bottom, crisp impression

FINE AND RARE PLATE BLOCK OF FOUR OF THE 50-CENT TRANS-MISSISSIPPI ISSUE.

As an indication of rarity, Scott Catalogue assigns a premium of five times the catalogue value for a plate block of four versus four singles. 14,000.00



3527



3528



3529



3530



3531



3532



3533



3534



3535



3536

PAN-AMERICAN ISSUE

- 3528 ★★田 **1c Pan-American (294)**. Mint N.H. bottom left imprint and plate no block of ten, deep rich colors, few perf separations at left not affecting plate block, light vertical crease in selvage only, otherwise Fine-Very Fine..... 850.00
- 3529 ★★田 **1c Pan-American (294)**. Mint N.H. top left corner imprint and plate no. block of ten, deep rich colors, well-balanced margins, Extremely Fine 585.00
- 3530 ★田 **1c Pan-American (294)**. Bottom left corner imprint and plate no. block of ten, lightly hinged, deep rich colors, couple minor perf separations expertly reinforced, Very Fine ..
..... 500.00
- 3531 ★田 **1c-2c Pan-American (294-295)**. Bottom imprint and plate no. blocks of six, 1c toned gum, few perf separations, otherwise Fine-Very Fine.....**(Photo Ex)** 500.00
- 3532 ★田 **2c Pan-American (295)**. Bottom imprint, plate no. and arrow block of ten, h.r., bright colors, choice centering, Extremely Fine..... 500.00
- 3533 ★★田 **2c Pan-American (295)**. Mint N.H. bottom left imprint and plate no. block of ten, bright colors, fresh and Fine-Very Fine..... 850.00
- 3534 ★★田 **2c Pan-American (295)**. Mint N.H. top left imprint and plate no. block of ten, deep rich colors, fresh and Fine-Very Fine..... 585.00
- 3535 ★田 **4c Pan-American (296)**. Bottom imprint and plate no. block of six, lightly hinged, rich colors, Fine-Very Fine, small purple backstamp in selvage 2,100.00
- 3536 ★★田 **4c Pan-American (296)**. Top selvage block of eight with plate no., part imprint and full arrow, stamps Mint N.H., lightly hinged in selvage, rich colors, small tear in selvage above plate no., appears Fine-Very Fine, Scott Retail as Mint N.H. singles..... 1,520.00



3537

- 3537 ★田 **4c Pan-American (296)**. Bottom left imprint, plate no. and part arrow block of ten, barely hinged, deep rich colors, almost perfectly centered, few expertly rejoined perf separations in selvage only
VERY FINE-EXTREMELY FINE APPEARING PLATE BLOCK OF THE 4-CENT PAN-AMERICAN ISSUE.
Especially desirable as a bottom plate block..... 4,250.00



3538



3539



3540



3541



3542

- 3538 ★★田 **4c Pan-American (296)**. Mint N.H. bottom left imprint and plate no. block of ten, deep rich colors
FINE AND RARE MINT NEVER-HINGED BOTTOM IMPRINT AND PLATE NO. BLOCK OF TEN OF THE 4-CENT PAN-AMERICAN ISSUE.
Especially scarce as a bottom plate block, which is the only plate block position to show two plate numbers..... 6,000.00
- 3539 ★田 **4c Pan-American (296)**. Bottom left imprint and plate no. block of ten, lightly hinged, natural gum bends, some perf separations, otherwise Fine, scarce plate block . 4,250.00
- 3540 ★★田 **5c Pan-American (297)**. Mint N.H. block of six with right sheet selvage, fresh and Fine-Very Fine..... 1,260.00
- 3541 ★田 **5c Pan-American (297)**. Top imprint and plate no. block of six, stamps Mint N.H., bright colors, few expertly reinforced perf separations at top of selvage only (could be trimmed to make a Mint N.H. plate block), Fine..... 2,250.00
- 3542 ★田 **5c Pan-American (297)**. Bottom selvage block of eight with two plate nos., part imprint and full arrow, bottom row and top left stamp Mint N.H., others h.r., bright colors, Fine, Scott Retail as singles..... 1,335.00



3543

- 3543 ★★田 **5c Pan-American (297)**. Mint N.H. bottom left imprint and plate no. block of ten, rich color
FINE-VERY FINE. A SCARCE MINT NEVER-HINGED PLATE BLOCK OF TEN OF THE 5-CENT PAN-AMERICAN ISSUE FROM THE BOTTOM OF THE PLATE.
Bottom plate blocks are particularly desirable as they are the only positions to show both plate numbers..... 6,000.00

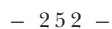

3545 ★田 **8c Pan-American (298).** Bottom left imprint and plate no. block of ten with part arrow at right, barest trace of hinging at right where few minor perf separations expertly reattached, deep rich color

FRESH AND FINE BOTTOM IMPRINT AND PLATE NUMBER BLOCK OF TEN OF THE 8-CENT PAN-AMERICAN ISSUE.

Bottom margin plate blocks are particularly scarce..... 7,000.00



3546

- 3546 ★田 8c Pan-American (298). Bottom left imprint and plate no. block of ten with part arrow at right, barest trace of hinging on two stamps, others Mint N.H., deep rich color FINE-VERY FINE. A RARE BOTTOM IMPRINT AND PLATE NUMBER BLOCK OF TEN OF THE 8-CENT PAN-AMERICAN ISSUE.

Bottom plate blocks are particularly scarce and are assigned a premium by Scott Catalogue..... 7,000.00



3547

- 3547 ★★田 10c Pan-American (299). Mint N.H. top imprint and plate no. block of six, bright colors, couple minor perf separations

VERY FINE. A RARE MINT NEVER-HINGED PLATE BLOCK OF THE 10-CENT PAN-AMERICAN ISSUE.

Scarce in Mint N.H. condition. 9,000.00



3549



3550EX



3551



3552



3553



3554



3555



3556



- 3548 ★田 **10c Pan-American (299)**. Top right corner imprint and plate no. block of ten with part arrow at left, barest trace of hinging (almost appears Mint N.H.), bright colors, choice centering, narrow natural gum skip at top

3548

EXTREMELY FINE. A REMARKABLY RARE AND FRESH PLATE BLOCK OF THE 10-CENT PAN-AMERICAN ISSUE.

Scott Retail as plate block of six and four singles 7,390.00

- 3549 ★田 **10c Pan-American (299)**. Bottom imprint and plate no. block of six, lightly hinged, significant perf separations, otherwise Fine, a scarce plate block 6,750.00

1902-08 ISSUE

- 3550 ★田 **1c-2c 1902-03 Issue (300-301)**. Imprint and plate no. blocks of six, lightly hinged, rich colors, Fine-Very Fine.....(Photo Ex) 460.00
- 3551 ★★田 **3c Bright Violet (302)**. Mint N.H. top imprint and plate no. block of six with wide selvage, bright color, fresh and Fine..... 1,350.00
- 3552 ★田 **3c Bright Violet (302)**. Right imprint and plate no. block of six, top stamps and selvage h.r., others Mint N.H., rich color, choice centering, Very Fine-Extremely Fine .. 800.00
- 3553 ★田 **4c Brown (303)**. Top imprint and plate no. block of six, pretty pastel color, top left stamp small thin spot, few perf separations, otherwise Fine..... 825.00
- 3554 ★田 **13c Purple Black (308)**. Bottom imprint and plate no. block of six, h.r., intense color and impression, wide margins, Extremely Fine 700.00
- 3555 ★田 **13c Purple Black (308)**. Top imprint and plate no. block of six, five stamps Mint N.H., top left stamp lightly hinged, intense color, bottom left stamp with rounded corner, otherwise Fine 700.00
- 3556 ★田 **15c Olive Green (309)**. Right imprint and plate no. block of six, four stamps Mint N.H., pretty shade, few minor perf separations, otherwise Fine 3,250.00

- 3557 ★田 **5c Blue, Imperforate (315)**. Bottom imprint and plate no. block of six, lightly hinged, large margins, diagonal crease at bottom, appears Very Fine..... 2,750.00



3557



3558



3559



3560



3561



3562



3565



3563



3566



3564



3570



3568

- 3558 ★田 **2c Carmine, Ty. I (319).** Nine imprint and plate no. blocks of six, few different shades, overall Fine-Very Fine 1,230.00
- 3559 ★田 **2c Carmine, Ty. I, Imperforate (320).** Matched set of four imprint and plate no. blocks of six from plate no. 4245, large margins, lightly hinged, bright color, few trivial natural inclusions, Very Fine..... 800.00
- 3560 ★田 **2c Lake, Ty. II, Imperforate (320a).** Bottom imprint and plate no. block of six, h.r., at center, large margins, rich color, Very Fine..... 725.00
- 3561 ★★田 **2c Scarlet, Ty. I, Imperforate (320b).** Mint N.H. right imprint and plate no. block of six, large margins, brilliant color, usual light natural gum bends, Very Fine..... 350.00
- 3562 ★田 **2c Scarlet, Ty. I, Imperforate (320b).** Left imprint and plate no. block of six, lightly hinged, large and even margins, radiant color, Very Fine and choice 225.00

LOUISIANA PURCHASE ISSUE

- 3563 ★田 **1c Louisiana Purchase (323).** Mint N.H. top imprint and plate no. block of four with wide selvage, deep rich color, fresh and Very Fine 300.00
- 3564 ★★田 **1c Louisiana Purchase (323).** Mint N.H. top imprint and plate no. block of six, rich color, Very Fine and choice 475.00
- 3565 ★★田 **1c Louisiana Purchase (323).** Mint N.H. top left imprint and plate no. block of ten with wide selvage, natural s.e. and part arrow at right, rich color, blue crayon "2" at top, lightly hinged in ungummed part of selvage (easily trimmed), Very Fine, Scott Retail as Mint N.H. plate block and four singles..... 735.00
- 3566 ★★田 **1c Louisiana Purchase (323).** Mint N.H. bottom left imprint and plate no. block of ten, natural s.e. and part arrow at right, bright color, few perf separations, otherwise Fine 735.00
- 3567 ★田 **1c, 3c Louisiana Purchase (323, 325).** Four multiples, incl. 1c imprint and plate no. block of ten and second separated between imprint and plate no., 3c top imprint and plate no. block of eight and imprint and plate no. block of eight (separated), few faults incl. perf separations and second 1c block repaired, appear Fine-Very Fine.... 1,995.00
- 3568 ★★田 **2c Louisiana Purchase (324).** Mint N.H. top right imprint and plate no. block of ten with wide selvage, natural s.e. and part arrow at left, bright color, top left stamp natural gum wrinkle, Very Fine-Extremely Fine, an attractive plate block, Scott Retail as plate block and four singles..... 690.00



3569

- 3569 ★★田 **3c Louisiana Purchase (325).** Mint N.H. bottom imprint and plate no. block of six, rich color and sharp impression, fresh and intact, beautifully centered, Very Fine and choice. 1,650.00
- 3570 ★田 **3c Louisiana Purchase (325).** Top imprint and plate no. block of four, three stamps Mint N.H., top left stamp and selvage h.r., intense shade and impression, Very Fine and choice, Scott Retail as singles..... 690.00



3572



3573



3574



3576



3577



3578



3571

- 3571 ★田 **3c Louisiana Purchase (325)**. Top left imprint and plate no. block of ten with wide selvage, natural s.e. with part arrow at right, lightly hinged in center selvage only, stamps Mint N.H., deep rich color, Fine-Very Fine, Scott Retail as hinged plate block and four Mint N.H. singles 1,750.00
- 3572 ★田 **3c Louisiana Purchase (325)**. Imprint and plate no. block of twelve, plate block lightly hinged, six other stamps Mint N.H., intense color, one stamp trivial natural inclusion, Fine 2,150.00
- 3573 ★田 **5c Louisiana Purchase (326)**. Bottom imprint and plate no. block of four, three stamps Mint N.H., top right stamp lightly hinged and with tiny thin specks, rich color, Fine, Scott Retail as singles 725.00
- 3574 ★田 **5c Louisiana Purchase (326)**. Top imprint and plate no. block of six, five stamps Mint N.H., top right stamp lightly hinged and tiny thin speck, rich color, appears Fine, Scott Retail as singles 1,145.00



3575

- 3575 ★田 **5c Louisiana Purchase (326)**. Top right imprint and plate no. block of ten with wide selvage, barely hinged in ungummed part of selvage (could be trimmed), stamps Mint N.H., rich color, three stamps light natural gum wrinkle, Fine-Very Fine, Scott Retail as hinged plate block and four Mint N.H. singles 3,750.00
- 3576 ★田 **10c Louisiana Purchase (327)**. Top imprint and plate no. block of four, lightly hinged, bottom left stamp light corner crease, appears Fine-Very Fine 1,325.00
- 3577 ★★田 **10c Louisiana Purchase (327)**. Mint N.H. top imprint and plate no. block of six, rich color, fresh and Fine-Very Fine 3,750.00
- 3578 ★田 **10c Louisiana Purchase (327)**. Top imprint and plate no. block of six with wide selvage, three stamps Mint N.H., bright color, fresh and Fine 2,250.00



3579



3581



3584



3585



3586



3587



3588



3589



3590



3591

JAMESTOWN AND WASHINGTON-FRANKLIN ISSUES

- 3579 ★田 **1c-5c Jamestown (328-330)**. Imprint and plate no. blocks of six, 1c and 2c top, 5c bottom with selvage at right, 5c barely hinged, rich color, diagonal crease affects four stamps, few perf separations, appears Fine 3,450.00
- 3580 ★田 **1c-2c Jamestown (328-329)**. Incl. top and bottom imprint and plate no. blocks of six of 1c, also three plate blocks of six of 2c and plate no. block of ten, few small faults, appear Fine-Very Fine 2,340.00
- 3581 ★田 **5c Jamestown (330)**. Top left imprint and plate no. block of eight, h.r. in selvage at top where few perfs sensibly reinforced, natural gum wrinkle affects two stamps below imprint, Fine 3,050.00
- 3582 ★田 **1c-3c 1908-09 Issue (331-333)**. Incl. booklet pane and three plate blocks of 1c, two plate blocks and two booklet panes of 2c, plate block of 3c, couple Mint N.H. but counted as hinged, few faults, appear Fine-Very Fine 1,184.00
- 3583 ★田 **1c-15c 1908-09 Issue (331-334, 340)**. Imprint and plate no. blocks of six, incl. two each of 1c and 2c (one with hollow star), lightly hinged, few small faults, appear Fine-Very Fine 1,705.00
- 3584 ★田 **3c Deep Violet, 4c Orange Brown (333-334)**. Top and bottom imprint and plate no. blocks of six respectively, lightly hinged, bright colors, choice centering, Very Fine 800.00
- 3585 ★田 **4c Orange Brown (334)**. Top imprint, plate no. and star block of six, five stamps Mint N.H., top center stamp barely hinged, sharp proof-like impression, beautifully centered throughout, Extremely Fine Gem, a superb plate block in every respect 700.00
- 3586 ★田 **5c Blue (335)**. Top imprint and plate no. block of six, h.r., bright color, choice centering, Extremely Fine 525.00
- 3587 ★田 **5c Blue (335)**. Left imprint and plate no. block of six with star and top imprint and plate no. block of six, first lightly hinged in selvage only, second h.r. in center stamps, deep rich color, well-balanced margins, Extremely Fine 1,075.00
- 3588 ★田 **6c Red Orange (336)**. Left imprint and plate no. block of six, stamps Mint N.H., radiant color, few minor perf separations at top, Fine-Very Fine 750.00
- 3589 ★★田 **8c Olive Green (337)**. Mint N.H. left imprint and plate no. block of six, pretty pastel color, fresh and Very Fine 875.00
- 3590 ★田 **8c Olive Green (337)**. Top and left imprint and plate no. blocks of six, first Mint N.H., second two stamps h.r., fresh color, Fine-Very Fine 1,400.00
- 3591 ★田 **10c Yellow (338)**. Block of six with plate no. and part imprint, four stamps Mint N.H., top left and bottom right stamps small h.r., radiant color top center stamp natural inclusions, Fine-Very Fine, Scott Retail as singles 740.00

- 3592 ★★田 **13c Blue Green (339)**. Mint N.H. top plate no. block of six, beautiful rich color, minor perf separations in selvage, Very Fine and desirable 850.00



3592



3593



3594



3595



3596



3599



3600



3601



3602

- 3593 ★田 **13c Blue Green (339)**. Bottom imprint and plate no. block of six, deep rich color, h.r. at top, bottom left stamp natural gum crease, Fine-Very Fine..... 500.00
- 3594 ★田 **13c Blue Green (339)**. Right imprint and plate no. block of ten, **plate block Mint N.H.**, top stamps lightly hinged, rich color, choice centering, Very Fine..... 1,115.00
- 3595 ★★田 **15c Pale Ultramarine (340)**. Mint N.H. right imprint and plate no. block of six, bright color, top right stamp tiny natural gum skip, Fine 1,100.00
- 3596 ★田 **15c Pale Ultramarine (340)**. Top imprint and plate no. block of six, radiant color, bottom left stamp lightly hinged, others Mint N.H., red backstamp on plate no. selvage, bright color, Fine 650.00
- 3597 ★田 **1c-5c 1908-09 Issue, Imperforate (343-347)**. Imprint and plate no. blocks of six, incl. two each of 1c, 2c and 4c (one each with hollow star), large margins, h.r., Very Fine *Not illustrated* 1,065.00
- 3598 ★田 **1c-4c 1908-09 Issue, Imperforate (343-346)**. 21 imprint and plate no. blocks of six, incl. matched sets of 1c and 2c, large margins, Fine-Very Fine..... *Not illustrated* 1,982.00
- 3599 ★田 **1c Green, Imperforate (343)**. Left imprint, plate no. and hollow star block of six, lightly hinged, large margins, bright color, Very Fine..... 675.00
- 3600 ★田 **1c Green, Bluish (357)**. Left imprint and plate no. block of six, deep rich color on nicely blued paper, lightly hinged, Very Fine 1,000.00
- 3601 ★田 **1c Green, Bluish (357)**. Right imprint and plate no. block of six, five stamps Mint N.H., center right stamp h.r., intense color on nicely blued paper, fresh and Fine ... 1,040.00
- 3602 ★田 **2c Carmine, Bluish (358)**. Top imprint and plate no. block of six with wide selvage, top stamps Mint N.H., brilliant color, Very Fine and choice 975.00
- 3603 ★田 **2c 1909 Commemoratives (367-368, 370-373)**. Eleven imprint and plate no. blocks of six, bright colors, couple minor imperfections, appear Fine-Very Fine..... *Not illustrated* 2,542.00
- 3604 ★田 **2c 1909 Commemoratives (367, 370, 372, 373)**. Eight imprint and plate no. blocks of six, incl. one each of 367 and 370, four of No. 372, two of No. 373, also No. 367 block of six with plate no. and part imprint, Fine-Very Fine *Not illustrated* 2,044.00
- 3605 ★田 **2c 1909 Commemoratives (367-368, 370-373)**. Imprint and plate no. blocks of six, few minor imperfections, Fine-Very Fine..... *Not illustrated* 1,295.00

- 3606 ★★田 **2c Lincoln, Bluish (369)**. Mint N.H. top plate no. and imprint block of six, deep rich color on nicely blued paper, remarkably fresh and intact

EXTREMELY FINE. A BEAUTIFUL MINT NEVER-HINGED TOP PLATE NUMBER BLOCK OF THE 2-CENT LINCOLN ON BLuish PAPER.

Full top plate blocks of the 2c Lincoln on Bluish are rare and almost invariably off center. This is among the finest we have ever encountered.

With 1972 P.F. certificate ...
..... 4,400.00



3606



3607



3608



3610



3611



3612



3615



3616



3618

- 3607 ★田 **2c Lincoln, Bluish (369).** Top imprint and plate no. block of six with wide selvage, lightly hinged, bright color, center stamp at top few trivial natural inclusions, some perf separations sensibly and expertly reinforced, otherwise Very Fine 2,900.00
- 3608 ★田 **2c Lincoln, Bluish (369).** Bottom imprint and plate no. block of six, h.r. reinforcing some perf separations, selvage reduced, otherwise Fine 2,900.00
- 3609 ★田 **1c-6c 1910-11 Issue (374-379).** Imprint and plate no. blocks of six, incl. two each of 1c, 2c and 6c (one of each with hollow star), mostly h.r., bright colors, few minor imperfections, otherwise Fine-Very Fine..... 2,125.00
- 3610 ★田 **8c Olive Green (380).** Top imprint and plate no. block of six, lightly hinged, radiant color, few expertly reinforced perf separations at right, otherwise Very Fine .. 1,100.00
- 3611 ★田 **8c Olive Green (380).** Right imprint, plate no. and star block of six, four stamps Mint N.H., others lightly hinged, crisp impression, fresh and Fine 1,300.00
- 3612 ★田 **15c Pale Ultramarine (382).** Bottom imprint and plate no. block of six, lightly hinged, brilliant color, fresh and Fine 2,400.00
- 3613 ★田 **1c-2c 1910-12 Issues (383-384, 405-406, 408-409).** Plate no. blocks of six, few with letter "A", few Mint N.H., some duplication, Fine-Very Fine..... 1,121.00
- 3614 ★田 **1c-2c Panama-Pacific (397-398, 401-402).** Plate no. blocks of six, No. 402 regummed, few minor perf separations, Fine..... 2,780.00
- 3615 ★★田 **5c Panama-Pacific (399).** Mint N.H. top plate no. block of six, deep rich color, fresh and Fine, a scarce plate block in Mint N.H. condition..... 3,200.00
- 3616 ★★田 **10c Orange Yellow, Panama-Pacific (400).** Mint N.H. bottom plate no. block of six, vibrant color, two toned perf tips visible on back only at top right, couple minor perf separations at bottom left, otherwise Fine 3,750.00



3617

- 3617 ★★田 **10c Orange, Panama-Pacific (400A).** Mint N.H. right plate no. block of six, brilliant color, few natural gum skips at right, left stamps light natural vertical gum crease
FINE APPEARING MINT NEVER-HINGED PLATE BLOCK OF THE 10-CENT ORANGE PANAMA-PACIFIC ISSUE.
A remarkably rare plate block in Mint N.H. condition. 18,000.00
- 3618 ★田 **5c Panama-Pacific, Perf 10 (403).** Bottom plate no. block of six, lightly hinged, deep rich color, tiny thin spot in selvage only at bottom left, appears Fine..... 4,000.00



3620



3621



3622



3624



3625



3626



3627



3628



3629



3630



3619

- 3619 (★)田 **10c Panama-Pacific, Perf 10 (404)**. Left plate no. block of six, unused (regummed), radiant color, choice centering, Very Fine example of this scarce plate block 12,500.00
- 3620 ★田 **7c Black (407)**. Bottom plate no. block of six, lightly hinged, intense shade on bright paper, folded horizontally along perfs between stamps, Fine 1,200.00
- 3621 ★田 **8c-15c 1914-15 Issue (414-418)**. Plate blocks of six, 8c, 10c and 15c with imprint and "A", lightly hinged, bright colors, few minor imperfections, Fine-Very Fine 2,925.00
- 3622 ★田 **30c Orange Red (420)**. Right plate no. block of six, three stamps Mint N.H., radiant color on bright paper, fresh and Very Fine 1,450.00
- 3623 ★田 **1c-11c 1913-15 Issue (424-429, 431-434)**. Plate no. blocks of six, most lightly hinged, 1c and 2c also have plate blocks with "Coil", rich colors, Fine-Very Fine *Not illustrated* 4,650.00
- 3624 ★田 **4c Brown (427)**. Top plate no. block of six, bottom stamps Mint N.H., top stamps lightly hinged, rich color on bright paper, remarkably well-centered, fresh and Extremely Fine, with 2000 P.F. certificate 475.00
- 3625 ★★田 **5c Blue (428)**. Mint N.H. top plate no. block of six, dark color, post-office fresh and intact, Extremely Fine, an outstanding plate block, with 2000 P.F. certificate 625.00
- 3626 ★★田 **10c Orange Yellow (433)**. Mint N.H. top plate no. block of six with wide selvage, vibrant color, fresh and Fine 1,400.00
- 3627 ★★田 **12c Claret Brown (435)**. Mint N.H. top plate no. block of six, pretty shade, choice centering, Very Fine, with 2004 P.F. certificate 500.00
- 3628 ★★田 **12c Claret Brown (435)**. Mint N.H. right plate no. block of six, intense color on bright paper, Very Fine and choice 500.00
- 3629 ★田 **15c Gray (437)**. Left imprint, plate no. and "A" block of six, lightly hinged, radiant color, light natural gum bends, fresh and Fine 1,050.00
- 3630 ★田 **20c Ultramarine (438)**. Top plate no. block of six with wide selvage, lightly hinged, brilliant color, perfs scissors-separated at left leaving intact perfs, Fine-Very Fine, a scarce plate block 3,250.00



3631



3633EX



3634



3635



3636



3638



3639



3640



3641



3642



3643



3644

- 3631 ★★田 **2c Pale Carmine Red, Ty. I (461)**. Mint N.H. top plate no. block of six, radiant color, short gum at top, fresh and Fine..... 2,600.00
- 3632 ★田 **1c-12c 1916-17 Issue (462-463, 465, 470, 473-474)**. Plate no. blocks of six, rich colors, fresh and Fine-Very Fine*Not illustrated* 2,475.00
- 3633 ★田 **2c Carmine, Ty. I (463)**. Five plate no. "7942" blocks of six, incl. two top, one bottom and two left (one part original gum), bright color, Fine-Very Fine**(Photo Ex)** 560.00
- 3634 ★田 **4c Orange Brown (465)**. Bottom plate no. block of six, bottom stamps Mint N.H., top stamps barely hinged, bright color, choice centering throughout, Extremely Fine 650.00
- 3635 ★★田 **4c Orange Brown (465)**. Mint N.H. bottom plate no. block of six, rich color on bright paper, fresh and Fine 1,100.00
- 3636 ★田 **5c Blue (466)**. Bottom plate no. block of six, lightly hinged, intense shade, few expertly reinforced perf separations at bottom, otherwise Fine 950.00
- 3637 ★★田 **5c Carmine, Error (467)**. Double error in Mint N.H. pane of 100, plate nos. at top and left, brilliant color, few thins in extreme edge of selvage at left (easily trimmed), Fine-Very Fine, attractive multiple, Scott Retail as error block of twelve and two plate blocks..*Not illustrated* 3,900.00
- 3638 ★★田 **6c Red Orange (468)**. Mint N.H. right plate no. block of six, radiant color, Fine 2,500.00
- 3639 ★田 **7c Black (469)**. Right plate no. block of six, lightly hinged, bright shade, fresh and Fine-Very Fine 1,350.00
- 3640 ★★田 **8c Olive Green (470)**. Mint N.H. bottom plate no. and "A" block of six, pretty pastel color, choice centering, natural gum skip at left, Extremely Fine 1,050.00
- 3641 ★田 **9c Salmon Red (471)**. Bottom plate no. block of six with wide selvage, center stamps barely hinged, others Mint N.H., radiant color, fresh and Very Fine 750.00
- 3642 ★★田 **9c Salmon Red (471)**. Mint N.H. bottom plate no. block of six, radiant color, natural gum skips at bottom, fresh and Fine-Very Fine 1,250.00
- 3643 ★田 **10c Orange Yellow (472)**. Right plate no. block of six, five stamps Mint N.H., center right stamp lightly hinged, vibrant color, fresh and Fine 1,350.00
- 3644 ★田 **20c Light Ultramarine (476)**. Right plate no. block of six, five stamps Mint N.H., center right stamp lightly hinged, rich color on bright paper, fresh and Fine example of this scarce plate block 3,600.00

- 3645 ★★田 **\$5.00 Light Green (480)**. Mint N.H. bottom plate no. block of six, pretty pastel color, choice centering throughout
VERY FINE-EXTREMELY FINE. A SCARCE MINT NEVER-HINGED PLATE BLOCK OF THE \$5.00 1917 ISSUE.
With 2004 P.F. certificate 5,000.00



3645

- 3646 ★田 **1c-8c 1916-17 Issue (481/508)**. Fifteen plate blocks, incl. Nos. 481, 482, 483, 484, 498, 499 (2), 501-508, few small faults, appear Fine-Very Fine*Not illustrated* 1,397.00



3647EX



3648



3649EX



3651



3652



3653



3655



3657



3658



3660



3661



3662

- 3647 ★★田 **2c Carmine, Ty. I, Imperforate (482)**. Set of four Mint N.H. plate no. 7942 blocks of six, large margins, brilliant color, Very Fine-Extremely Fine set of plate blocks from the sheets that contained the 5c error.....(Photo Ex) 880.00
- 3648 ★★田 **2c Deep Rose, Ty. Ia (500)**. Mint N.H. right plate no. block of six, deep rich color, fresh and Fine-Very Fine example of this scarce plate block..... 3,750.00
- 3649 ★田 **8c-30c 1917-19 Issue (508-516)**. Plate no. blocks of six, incl. No. 512a, mostly Mint N.H., rich colors, fresh and Fine-Very Fine(Photo Ex) 3,255.00
- 3650°★★田 **11c Light Green, Perf 10 at Bottom (511a)**. Top plate no. 13467 block of six, bottom left stamp transition perfs from 11 to 10, other two stamps at bottom perf 10 at bottom, bright color, center stamps lightly hinged, top center stamp tiny thin spot
- VERY FINE APPEARANCE. AN EXTREMELY RARE PLATE BLOCK OF THE 11-CENT PERF 10 VARIETY. ONLY THREE SUCH PLATE BLOCKS ARE KNOWN. AN OUTSTANDING EXHIBITION PIECE.
- One of the three recorded plate blocks containing Scott 511a was offered in the Zoellner sale, and came from plate no. 13470 (it has two Perf 10 stamps in the bottom row). The other recorded plate block is very off-center with perfs touching at right. This plate block has three Perf 10 stamps in the bottom row, including a transitional 11-to-10 gauge.
- With 2003 P.F. certificate. Scott Retail as three singles (two Mint N.H.) 16,000.00
- 
- 3651 ★田 **50c Red Violet (517)**. Top plate no. block of six with wide selvage, five stamps Mint N.H., bottom center stamp lightly hinged, deep rich color on bright paper, Very Fine and choice..... 1,600.00
- 3652 ★田 **\$1.00 Violet Brown (518)**. Top imprint, plate no. and "A" block of six, lightly hinged, deep rich color, strong offset on back, Very Fine 1,300.00
- 3653 ★田 **2c Carmine (519)**. Right imprint and plate no. block of six, bright color, slightly glazed original gum and with gum soaks throughout, otherwise Fine 3,500.00
- 3654 ★田 **1c-3c 1918-20 Issue (525-530)**. Eleven plate blocks, incl. Nos. 525, 526, 527 (2), 528, 528A (2), 528B, 529, 530, few Mint N.H., bright colors, fresh and Fine-Very Fine, Scott Retail as hinged
.....Not illustrated 1,780.00
- 3655 ★★田 **2c Carmine, Ty. Va (528)**. Mint N.H. top plate no. and monogram block of six, brilliant color, almost perfectly centered, Extremely Fine Gem 165.00
- 3656 ★田 **3c Violet (537)**. Pane of 100 with plate nos. at left and bottom, bottom plate block and sixteen stamps Mint N.H., left plate block h.r. where reinforcing a few perf separations, Fine-Very Fine ..
.....Not illustrated 1,940.00
- 3657 ★★田 **1c Green, Rotary Perf 11 x 10 (538)**. Mint N.H., plate no. and "S30" block of four, deep rich color, Very Fine 160.00
- 3658 ★★田 **2c Carmine Rose, Ty. III, Rotary Perf 11 x 10 (540)**. Mint N.H. top plate no. and inverted "S 30" block of four, rich color on bright paper, fresh and Very Fine example of this scarce plate no. variety 725.00
- 3659 ★田 **2c Carmine Rose, Ty. III, Rotary Perf 11 x 10 (540)**. Four plate blocks, incl. plate no. and star, plate no., plate no. and "S 30" (two, one is block of eight), few Mint N.H., Fine-Very Fine
.....Not illustrated 465.00
- 3660 ★田 **1c Green, Rotary (545)**. Top plate no. and star block of four, slightly mount-glazed original gum, bright color, Fine-Very Fine 1,200.00
- 3661 ★田 **1c Green, Rotary (545)**. Top plate no. and "S 30" block of four, lightly hinged, Very Fine..... 1,100.00
- 3662 ★田 **1c Green, Rotary (545)**. Top plate no. block of six, four stamps Mint N.H., bottom right stamps lightly hinged, brilliant color, fresh and Fine-Very Fine 2,100.00



3663



3664



3666



3665



3669



3670



3671



3672



3673



3674

- 3663 ★田 **2c Carmine Rose, Ty. III, Rotary (546).** Top plate no. and "S 30" block of nine, lightly hinged, two stamps with trivial natural inclusions, Fine 1,375.00
- 3664 ★田 **2c Carmine Rose, Ty. III, Rotary (546).** Top plate no. and star block of four, lightly hinged, small thin spot at bottom right, appears Fine 800.00
- 3665 ★★田 **2c Carmine Rose, Ty. III, Rotary (546).** Mint N.H. top plate no. block of four, bright color, single perf tip thin at top left, appears Fine 1,350.00
- 3666 ★★田 **1c-5c Pilgrim Tercentenary (548-550).** Set of Mint N.H. right plate no. blocks of six, rich colors, fresh and Fine-Very Fine (Photo Ex) 825.00
- 3667 ★★田 **1c-2c Pilgrim Tercentenary (548-549).** Mint N.H. panes of 70, bright colors, few small faults incl. some perf separations, appear Fine-Very Fine..... 1,742.00

1922-29 AND LATER ISSUES

- 3668 ★田 **2c-30c 1922-25 Issue (554-559, 561-569).** Plate no. blocks of six, 2c and 12c with large five-point stars, the 3c, 6c, 11c, 12c and 14c Mint N.H., few small faults incl. few thin spots, Fine-Very Fine appearance..... 3,360.00
- 3669 ★★田 **8c Olive Green (560).** Mint N.H. bottom plate no. block of six with wide selvage, pretty shade, fresh and Extremely Fine..... 900.00
- 3670 ★★田 **8c Olive Green (560).** Mint N.H. bottom plate no. block of six with wide selvage, deep rich color, Very Fine and choice..... 900.00
- 3671 ★★田 **8c Olive Green (560).** Mint N.H. left plate no. block of six, radiant color, single errant perf in selvage, fresh and Very Fine 900.00
- 3672 ★★田 **50c Lilac (570).** Mint N.H. right plate no. block of six, radiant color, fresh and Very Fine 900.00
- 3673 ★★田 **\$1.00 Violet Black (571).** Mint N.H. top plate no. block of six, deep rich color, few usual tiny natural gum skips, Very Fine..... 550.00
- 3674 ★田 **\$2.00 Deep Blue (572).** Top plate no. block of six, five stamps Mint N.H., top center stamp lightly hinged, deep rich color, Very Fine and choice 650.00



3675

- 3675 ★田 **\$5.00 Carmine & Blue (573).** Top double plate no. and arrow block of eight, stamps Mint N.H., lightly hinged in ungummed part of selvage, radiant color, choice centering, top left stamp natural inclusion, Very Fine, Scott Retail as hinged..... 1,900.00



3676



3682



3683



3684



3685



3686



3687



3688



3699EX



3692EX



3693EX

- 3676 ★★田 **2c Carmine, Rotary (579)**. Mint N.H. plate no. and star block of four, intense color, almost perfectly centered with nicely balanced margins, Extremely Fine, very elusive in this superior grade, with 2004 P.F. certificate..... 900.00



3677

- 3677 ★★田 **2c Carmine, Rotary, Perf 11 (595)**. Mint N.H. plate no. and star block of four, natural s.e. with full guideline at left, deep rich color, choice centering
EXTREMELY FINE. A SUPERB MINT NEVER-HINGED PLATE BLOCK OF THE 2-CENT PERF 11 ROTARY PRESS COIL WASTE ISSUE, SCOTT 595.
With 2001 P.S.E. certificate..... 3,000.00
- 3678 ★田 **1c-5c Huguenot-Walloon (614-616)**. Panes of 50, 1c and 2c Mint N.H., 5c Mint N.H. except single h.r. in selvage at right plate block, rich colors, Fine-Very Fine*Not illustrated* 2,709.00
- 3679 ★田 **1c-5c Lexington-Concord (617-619)**. Panes of 50, 1c and 5c Mint N.H., 2c plate block and most stamps Mint N.H., few minor faults, Fine-Very Fine.....*Not illustrated* 2,377.00
- 3680 ★田 **2c, 5c Norse-American (620-621)**. Panes of 100 with selvage all around, 2c Mint N.H., 5c few h.r. incl. in plate block, rich colors, Fine-Very Fine*Not illustrated* 3,700.00
- 3681 ★★田 **1c-10c 1926-34 Issue (632-634, 635-642)**. Mint N.H. panes of 100, bright colors, few minor imperfections mostly in selvage, Fine-Very Fine*Not illustrated* 2,946.00
- 3682 ★田 **1c-10c Kans., Nebr. Overprints (658-679)**. Plate no. blocks of four, mostly lightly hinged, few small faults incl. No. 669 perf separations and few with small thin spots, appear Fine-Very Fine...
.....(Photo Ex) 6,542.00
- 3683 ★★田 **4c Kans. Ovpt. (662)**. Mint N.H. plate no. block of four, deep rich color, perfectly centered, Extremely Fine Gem, an exceptional plate block, with 2002 P.S.E. certificate 300.00
- 3684 ★★田 **8c Kans. Ovpt. (666)**. Mint N.H. plate no. block of four, fresh and bright color, Extremely Fine, a beautiful plate block, with 2004 P.F. certificate..... 1,100.00
- 3685 ★★田 **3c Nebr. Ovpt. (672)**. Mint N.H. plate no. block of four, deep rich color, Very Fine and choice ...
..... 250.00
- 3686 ★★田 **5c Nebr. Ovpt. (674)**. Mint N.H. bottom left plate no. block of four, deep rich color, choice centering, Extremely Fine, with 2004 P.F. certificate..... 400.00
- 3687 ★★田 **8b Nebr. Ovpt. (677)**. Mint N.H. top right plate no. block of four, bright color, choice centering for this difficult issue, Extremely Fine..... 575.00
- 3688 ★★田 **9c Nebr. Ovpt. (678)**. Mint N.H. plate no. block of four, choice centering, beautifully centered, Extremely Fine, a pretty plate block, with 2002 P.S.E. certificate 750.00
- 3689 ★★田 **11c-25c 1931 Rotary Press Issue (692-695, 697-699)**. Panes of 100, Mint N.H. except for two stamps on No. 697, fresh colors, Fine-Very Fine*Not illustrated* 4,934.20
- 3690 ★★田 **1c-10c Washington Bicentennial Issue (704-715)**. Mint N.H. panes of 100, rich colors, few minor faults incl. few perf separations, Fine-Very Fine.....*Not illustrated* 3,348.00



3700



3701



3702



3703



3704



3708



3707



3709



3710

- 3691 ★★田 **1c-10c National Parks (740-749)**. Mint N.H. panes of 50, few small faults, appear Fine-Very Fine
.....*Not illustrated* 687.00
- 3692 ★田 **1c-10c National Parks, Imperforate (756-765)**. Set of sheets of 200, each individually and attractively framed in brown wooden frame, all appear immaculate and Very Fine, the perfect accoutrements for a stamp den or office**(Photo Ex, p. 274)** E. 2,000-3,000
- 3693 ★田 **Framed Farley Sheets**. Twelve individually framed complete sheets, incl. Nos. 751, 752, 753, 754, 755, 757, 766, 767, 768, 769, 770, 771, all appear fresh and Fine-Very Fine, perfect for the stamp den or office.....**(Photo Ex, p. 274)** E. 2,000-3,000
- 3694 ★★田 **½c-\$5.00 Presidential (803-834)**. Mint N.H. plate blocks, fresh and Very Fine set*Not illustrated* 690.00
- 3695 ★★田 **½c-\$5.00 Presidential (803-834)**. Mint N.H. plate no. blocks of four, few lower values light gum soaks from mounts, high values fresh and Very Fine.....*Not illustrated* 690.00
- 3696 ★★田 **½c-\$5.00 Presidential (803-834)**. Mint N.H. plate no. blocks of four, dollar values without arrows, fresh and Very Fine*Not illustrated* 690.00
- 3697 ★★田 **\$1.00-\$5.00 Presidential (832-834)**. Mint N.H. top double plate no. blocks of four, bright colors, few natural gum skips, Very Fine.....*Not illustrated* 514.00
- 3698 ★★ **\$1.00-\$5.00 Presidential (832-834)**. Mint N.H. accumulation of 47 stamps (26, 15 and six respectively), virtually all blocks, most of which are position pieces, some natural gum creases, Fine-Very Fine with a few in higher grades.....*Not illustrated* 949.00
- 3699 **8c Dark Violet Blue & Carmine, Dramatic Vignette Shift (1041 var.)**. Mint N.H. single and bottom left corner selvage block of four, a remarkable vignette displacement of 7mm down and 5mm to the left, Fine-Very Fine, normal plate block included for comparison, we believe there is only one sheet of 100 of this striking printing variety.....**(Photo Ex, p. 274)** E. 500-750

BACK-OF-BOOK ISSUES

- 3700 ★田 **6c Orange, 1918 Air Post (C1)**. Top imprint and plate no. block of six, lightly hinged with small h.r. at top right, two stamps with tiny picked-out inclusions at left, Very Fine..... 725.00
- 3701 ★田 **16c Green, 1918 Air Post (C2)**. Top arrow and plate no. 8900 block of six, lightly hinged, exceptionally well-centered, Very Fine-Extremely Fine..... 1,000.00
- 3702 ★★田 **10c Ultramarine, Special Delivery (E11)**. Mint N.H. bottom plate no. block of six, radiant color, usual light natural gum skips and bends, fresh and Extremely Fine 325.00
- 3703 ★★田 **24c on 12c Offices in China (K11)**. Mint N.H. right plate no. block of six, deep rich color, fresh and Very Good, unpriced as Mint N.H., Scott Retail as hinged..... 1,000.00
- 3704 ★田 **6c Interior (O18)**. Block of eight, original gum, lightly hinged, vibrant color, Fine-Very Fine, selvage with plate no. accompanies..... 550.00
- 3705 (★)田 **3c, 6c Interior, Soft Paper (O98-O99)**. Blocks of 20 from the top two rows of the plate with imprint and plate nos., unused (no gum), Continental imprints but thicker paper indicative of American printings, few minor imperfections, Fine-Very Fine, also incl. bottom selvage block of six of No. O98 with imprint (not counted).....*Not illustrated* 565.00
- 3706 ★田 **1c-3c Parcel Post (Q1)**. Eleven plate blocks, incl. six of 1c (one is plate no. block of ten), two 2c, three 3c with imprint (one is plate no. and imprint block of eight from side), few small faults, most Fine-Very Fine.....*Not illustrated* 1,836.00
- 3707 ★田 **4c Parcel Post (Q4)**. Top left imprint and plate no. block of ten, natural s.e. and arrow at right, rich color, few h.r., few thin spots, some perf separations, otherwise Fine-Very Fine ... 1,200.00
- 3708 ★田 **4c Parcel Post (Q4)**. Bottom imprint and plate no. block of six, natural s.e. with part arrow at right, top center stamp h.r., others Mint N.H., rich color, Very Fine and choice..... 1,050.00
- 3709 ★田 **4c Parcel Post (Q4)**. Bottom plate no. block of six, top center stamp and selvage h.r., five stamps Mint N.H., bright color, Fine-Very Fine 1,000.00
- 3710 ★田 **4c Parcel Post (Q4)**. Top plate no. block of six, center top and top right stamps h.r., others Mint N.H. but with significant natural gum skips, bright shade, choice centering, Very Fine 1,000.00



3711



3712



3713



3714



3715



3716



3717



3718



3719



3722

- 3711 ★田 **5c Parcel Post (Q5)**. Bottom plate no. block of six, bottom stamps Mint N.H., bright color, Fine-Very Fine, bottom center stamp blue backstamp..... 975.00
- 3712 ★田 **5c Parcel Post (Q5)**. Bottom right plate no. block of fifteen, natural s.e. and part arrow at left, siderographer's initials at bottom right, stamps Mint N.H., single h.r. in selvage at bottom where reinforcing a few minor perf separations, few light natural gum wrinkles affecting three stamps, Fine-Very Fine..... 1,785.00
- 3713 ★★田 **10c Parcel Post (Q6)**. Mint N.H. bottom left plate no. block of ten, natural s.e. with part arrow at right, siderographer's initials at bottom left, radiant color, choice centering, fresh and Very Fine 2,130.00
- 3714 ★田 **15c Parcel Post (Q7)**. Top plate no. block of six, h.r. in selvage and at bottom left vertical perfs where sensibly reinforcing a few minor perf separations, bright shade, few natural gum bends, top right stamp trivial natural inclusion, Fine-Very Fine 2,300.00
- 3715 ★田 **15c Parcel Post (Q7)**. Top plate no. block of six, h.r., rich color, natural pre-printing paperfold affects right stamps, Fine..... 2,300.00
- 3716 ★田 **20c Parcel Post (Q8)**. Top plate no. block of six, stamps Mint N.H., h.r. in selvage only, rich color, natural gum skips, few perf separations in selvage sensibly reinforced, appears Fine, scarce plate block 6,500.00
- 3717 ★田 **20c Parcel Post (Q8)**. Top plate no. block of nine, **plate block of six Mint N.H.**, bottom center stamp h.r., others Mint N.H., few natural gum skips, radiant color, Fine, scarce plate block, Scott Retail as Mint N.H. plate block and singles 10,790.00
- 3718 ★田 **75c Parcel Post (Q11)**. Bottom plate no. block of six, four side stamps Mint N.H., center stamps h.r., radiant color, fresh and Fine..... 3,000.00
- 3719 ★田 **75c Parcel Post (Q11)**. Bottom plate no. block of six with wide selvage, few small h.r., natural gum skip at left, top right stamp natural inclusion, few rejoined perf separations, otherwise Fine 3,000.00



3720

- 3720 ★★田 **\$1.00 Parcel Post (Q12)**. Mint N.H. top left corner imprint and plate no. block of ten, rich color, few tiny natural inclusions, light diagonal crease affects three stamps
FINE APPEARANCE. A RARE MINT NEVER-HINGED IMPRINT AND PLATE BLOCK OF THE \$1.00
PARCEL POST ISSUE.

Scarce in any form, this plate block should be considered rare in Mint N.H. condition. Aside from the unique intact pane, this is the only plate block we have offered in any form since keeping computerized records..... 21,550.00

- 3721 ★田 **10c-25c Special Handling (QE1-QE4).** Fourteen plate no. blocks of six and additional block of six with plate no. at left of 25c, few Mint N.H., few wet printing (counted as normal), overall Fine-Very Fine, Scott Retail as hinged.....*Not illustrated* 930.00
- 3722 ★田 **\$5.00 Sepia, War Savings (PS15).** Top plate no. block of six, stamps Mint N.H., lightly hinged in ungummed part of selvage, rich color, Very Fine and choice**(Photo, p. 278)** 475.00
- 3723 ★田 **\$1.00 Gray Black, War Savings (WS10).** Set of four matched plate no. 149595 blocks of four, lightly hinged, crisp impressions, Very Fine.....*Not illustrated* 280.00
- 3724 ★ **Savings Stamps Accumulation.** Nice group of plate blocks, coils and booklet panes, incl. plate no. blocks of six of Nos. PS4, PS6 (3), PS8, PS9, PS12 (3), PS14 (2), PS15, WS7 (4), few booklet covers, few small faults to be expected, many Fine-Very Fine*Not illustrated* E. 750-1,000
- 3725 ★田 **Proprietary Plate Blocks.** Thirteen plate no. blocks of eight, incl. Nos. RB65, RB67, RB68, RB69, also incl. one each of Nos. R262 and R263, few small faults, appear Fine-Very Fine, Scott Catalogue does not list plate no. blocks of eight*Not illustrated* E. 200-300
- 3726 ★田 **Blocks and Plate Blocks.** 19th-20th Century, nine plate blocks, eight blocks of four and one block of six of No. 26, plate blocks incl. Nos. 346, 371, 373, 463 from Plate 7942 (2), blocks of four incl. Nos. 296, 297 (2), 299, 400, few small faults, appear Fine-Very Fine*Not illustrated* E. 750-1,000
- 3727 ★田 **Plate Blocks, 19th Century.** Eleven, incl. Nos. 236, 246, 248, 250, 265, 268, 272, 287 (plate no. block of four), original gum, few faults, many appear Fine-Very Fine*Not illustrated* 5,745.00
- 3728 ★田 **Plate Blocks, 20th Century.** 25 plate blocks and two blocks of six with part imprint and plate nos., incl. plate blocks of Nos. 304, 305, 306 (no gum), 314, 319, 319b, 320, 531-534A, 535-537, 537b, few faults, most Fine-Very Fine*Not illustrated* 7,973.00
- 3729 ★田 **Plate Blocks Balance.** Seven items, incl. imprint and plate no. block of ten of No. 230, also two imprint and plate no. strips of four of same, two plate no. and imprint blocks of ten of No. 285, last are two plate no. and imprint blocks of six of No. 295, few faults, appear Fine-Very Fine.....*Not illustrated* 2,255.00
- 3730 ★田 **Pane Balance.** Three sheet files and sheet album of mostly Mint N.H. panes, few better incl. Nos. 627, 629, 649-650, some Famous Americans, few other better, most Mint N.H., all are better than face, few small faults to be expected, Fine-Very Fine . E. 1,500-2,000

END OF FIFTH SESSION

TO BE IMMEDIATELY FOLLOWED BY
UNITED STATES HUNTING PERMITS (SALE 892)

SIXTH SESSION (LOTS 3731-4168)
FRIDAY, MARCH 25, 2005, AT 1:30 P.M.

AIR POST



- 3731 ★★ **6c-24c 1918-23 Air Post (C1-C6).** Mint N.H. sets, 8c Very Fine, others Extremely Fine...
.....*Not illustrated* 720.00
- 3732 ★★田 **16c Green, 1918 Air Post (C2).** Mint N.H. block of four with horizontal guide line, rich color, bottom left stamp few minor toned perf tips, Very Fine-Extremely Fine... 600.00
- 3733 ★★ **24c Carmine Rose & Blue, 1918 Air Post (C3).** Mint N.H. with plate no. at top, huge margins all around, Extremely Fine Gem, with 2000 P.F. certificate for pair..... 150.00
- 3734 ★★ **24c Carmine Rose & Blue, 1918 Air Post (C3).** Mint N.H. with top red plate no. 8492, the "Fast Plane" variety, Extremely Fine..... 150.00
- 3735 ★★ **8c-24c 1923 Air Post (C4-C6).** Mint N.H., Extremely Fine, 16c with 1998 P.F. certificate, 24c with 2000 P.F. certificate**(Photo Ex)** 330.00
- 3736 ★★ **16c Dark Blue, 1923 Air Post (C5).** Mint N.H. with **top left corner sheet margins**, intense color on fresh paper, Extremely Fine, with photocopy of 1981 P.F. certificate for block 150.00
- 3737 ★★ **16c Dark Blue, 1923 Air Post (C5).** Mint N.H., rich color on bright paper, wide margins, Extremely Fine, with 1997 P.F. certificate 150.00
- 3738 ★★田 **24c Carmine, 1923 Air Post (C6).** Mint N.H. block of four, deep rich color, top right stamp trivial natural gum wrinkle and trivial natural inclusion at bottom left, Very Fine, Scott Retail as singles 640.00
- 3739 ★★ **10c Lindbergh, Booklet Pane (C10a).** Complete booklet of two panes (BKC1), few small rust spots around staples, otherwise Fine*Not illustrated* 250.00



- 3740 ★★ 65c-\$2.60 Graf Zeppelin (C13-C15). Mint N.H. with selvage at top, rich colors, Very Fine 2,100.00
- 3741 ★ 65c-\$2.60 Graf Zeppelin (C13-C15). Complete set, choice centering, Extremely Fine 1,390.00
- 3742 ★ 65c-\$2.60 Graf Zeppelin (C13-C15). Lightly hinged, Very Fine 1,390.00
- 3743 ★ 65c-\$2.60 Graf Zeppelin (C13-C15). Rich colors, few faults inc. 65c toned spots, \$1.30 picked-out inclusion and \$2.60 thin spot, appear Fine 1,390.00
- 3744 65c-\$2.60 Graf Zeppelin (C13-C15). Bright colors, neat machine cancels, fresh and Very Fine 1,110.00
- 3745 65c-\$2.60 Graf Zeppelin (C13-C15). Used, Fine-Very Fine 1,110.00



3746 ★★	65c Graf Zeppelin (C13). Mint N.H., beautifully centered, Extremely Fine.....	350.00
3747 ★★	\$1.30 Graf Zeppelin (C14). Mint N.H., Extremely Fine, with 1997 P.F. certificate	700.00
3748	\$1.30 Graf Zeppelin (C14). With bottom plate no. , light double oval cancel, Very Fine and choice.....	375.00
3749 ★	\$2.60 Graf Zeppelin (C15). H.r., fresh and Extremely Fine	700.00
3750 ★	10c Blue, Special Delivery (E1). Original gum, lightly hinged, rich color, almost perfectly centered with wide even margins, Extremely Fine, with 1980 P.F. certificate.....	400.00
3751 ★★	10c Orange, Special Delivery (E3). Mint N.H., radiant color, wide margins, narrow natural gum skip, Very Fine and choice, with 2004 P.F. certificate.....	475.00
3752 ★★	10c Orange, Special Delivery (E3). Mint N.H., vibrant color, Very Fine and choice, with 1996 P.F. certificate	475.00
3753 ★	10c Blue, Special Delivery (E4). Original gum, lightly hinged, crisp impression, fresh and Very Fine, with 2004 P.F. certificate.....	800.00
3754 ★	10c Blue, Special Delivery (E5). Original gum, lightly hinged, deep rich color on bright paper, well-balanced margins, Extremely Fine, with 2002 P.F. certificate.....	175.00



- 3755 ★ **10c Blue, Special Delivery, Imperforate (E5a).** Vertical pair, original gum, large to huge margins, top stamp small thin and the bottom stamp with a trifle heavy natural gum crease, Extremely Fine appearance, scarce, we have offered only one other pair since keeping computerized records..... 4,500.00
- 3756 ★ **10c Ultramarine, Special Delivery (E8).** Original gum, barest trace of hinging, bright color, wide margins, Extremely Fine 100.00
- 3757 ★★ **10c Blue, Special Delivery (E9a).** Mint N.H., deep rich color on bright paper, wide margins, Extremely Fine example of this shade variety, with 1992 and 2004 P.F. certificates..... 400.00
- 3758 ★★ **10c Ultramarine, Special Delivery (E11).** Mint N.H. with **selvage at left**, brilliant color, Jumbo margins, Extremely Fine Gem 40.00
- 3759 ★★ **10c Ultramarine, Registration (F1).** Mint N.H., radiant color, well-balanced margins, Extremely Fine 150.00
- 3760 ★田 **10c Ultramarine, Registration (F1).** Mint N.H. block of four, radiant color, Very Fine, Scott Retail as singles..... 600.00

POSTAGE DUE



- 3761 ★★ **2c Brown (J2).** Mint N.H., pretty pastel color, Very Fine, scarce in Mint N.H. condition, with 1993 and 2004 P.F. certificates, Scott Retail as hinged..... 400.00
- 3762 ★ **2c Brown (J2).** Original gum, perfectly centered, rich color, Extremely Fine, a superb example of this Postage Due First Issue, with 1988 P.F. certificate..... 400.00
- 3763 ★ **2c Brown (J2).** Original gum, bright color, Very Fine and choice, with 2004 P.F. certificate 400.00
- 3764 ★★ **3c Brown (J3).** Mint N.H., rich color, fresh and Very Fine, Scott Retail as hinged..... 65.00
- 3765 ★ **5c Brown (J4).** Original gum, lightly hinged, bright shade and crisp impression, Very Fine and choice, with 2004 P.F. certificate 700.00
- 3766 ★ **30c Brown (J6).** Original gum, remarkably precise centering, rich color, Extremely Fine, with copy of 1996 P.F. certificate for block..... 375.00
- 3767 ★ **30c Brown (J6).** Original gum, barely hinged, bright color, trivial natural inclusion at bottom not mentioned on accompanying certificate, Extremely Fine, with 1997 P.F. certificate 375.00
- 3768 ★ **30c Brown (J6).** Original gum, barest trace of hinge, well-balanced margins, Extremely Fine, with 2004 P.F. certificate..... 375.00
- 3769 ★ **50c Brown (J7).** Original gum, lightly hinged, bright shade, wide margins, Extremely Fine, with 2004 P.F. certificate..... 600.00
- 3770 ★ **50c Brown (J7).** Original gum, barely hinged, proof-like impression, long and full perfs, Extremely Fine, with 2004 P.F. certificate 600.00
- 3771 ★ **50c Brown (J7).** Original gum, intense color, wide margins, Extremely Fine, with 1998 P.F. certificate 600.00



3772

3772 (★) **5c Deep Brown, Special Printing (J11).** Unused (no gum), well-centered, fresh color and proof-like impression

VERY FINE. A BEAUTIFUL EXAMPLE OF THE 5-CENT POSTAGE DUE SPECIAL PRINTING.

It has been estimated that only 249 of the 5c Postage Due Special Printing reached the public.

With 2004 P.S.E. certificate (F 70)..... 9,500.00



- 3773 ★★ **1c Red Brown (J15).** Mint N.H., intense shade and impression, fresh and Very Fine, Scott Retail as hinged..... 70.00
- 3774 ★★ **2c Red Brown (J16).** Mint N.H., deep rich color and proof-like impression, well-balanced margins, Extremely Fine 80.00
- 3775 ★ **3c Red Brown (J17).** Original gum, excellent color, fresh and Fine, very scarce, with 1997 P.F. certificate..... 1,100.00
- 3776 ★ **5c Red Brown (J18).** Original gum, lightly hinged, rich color, fresh and Very Fine, with 2002 P.F. certificate 600.00
- 3777 ★ **5c Red Brown (J18).** Original gum, dark shade and proof-like impression, Very Fine, with 1988 P.F. certificate 600.00
- 3778 ★ **10c Red Brown (J19).** Original gum, lightly hinged, intense shade, Very Fine, with 1991 P.F. certificate 600.00
- 3779 ★★ **30c Red Brown (J20).** Mint N.H. with top right corner selvage, deep rich color on bright paper, unusually wide margins, Extremely Fine, with 1990 P.S.E. and 2004 P.F. certificates, Scott Retail as hinged 200.00
- 3780 ★★ **30c Red Brown (J20).** Three Mint N.H. singles, fresh and Fine, Scott Retail as hinged....
.....*Not illustrated* 600.00

- 3781 ★★ **50c Red Brown (J21).** Mint N.H., detailed impression, wide margins

VERY FINE. A RARE MINT NEVER-HINGED EXAMPLE OF THE 1884 50-CENT RED BROWN POSTAGE DUE.

With 2000 P.F. certificate. Scott Retail as hinged 1,750.00



3781



- 3782 ★ **50c Red Brown (J21).** Original gum, h.r., intense color, light horizontal crease at top, otherwise Fine 1,750.00
- 3783 ★★ **1c Bright Claret (J22).** Mint N.H., radiant color, extra wide margins, Extremely Fine, with 1984 P.F. certificate, Scott Retail as hinged 35.00
- 3784 ★★ **2c Bright Claret (J23).** Mint N.H., radiant color, wide margins, Extremely Fine Gem, with copy of 2004 P.F. certificate for strip of three 37.00
- 3785 ★★ **3c Bright Claret (J24).** Mint N.H., radiant color, wide margins, Very Fine and choice, Scott Retail as hinged 75.00
- 3786 ★ **5c Bright Claret (J25).** Salvage at top, original gum, barest trace of hinging, intense shade, fresh and Very Fine, with 1990 and 2004 P.F. certificates 100.00
- 3787 ★ **10c Bright Claret (J26).** Original gum, barely hinged, bright color, wide margins, Very Fine, with 2004 P.F. certificate 170.00
- 3788 ★ **10c Bright Claret (J26).** Original gum, lightly hinged, rich color, fresh and Very Fine.... 170.00
- 3789 ★ **30c Bright Claret (J27).** Original gum, lightly hinged, pretty shade, trivial natural inclusion at top right not mentioned on accompanying certificates, Extremely Fine, with 1990 and 2004 P.F. certificates 600.00
- 3790 ★ **30c Bright Claret (J27).** Original gum, lightly hinged, rich color, Extremely Fine, with 2004 P.F. certificate 600.00
- 3791 ★ **50c Bright Claret (J28).** Original gum, lightly hinged, deep rich color, fresh and Very Fine, with 1998 P.F. certificate 600.00



3792

3792 ★ **1c Vermilion (J29).** Original gum, lightly hinged, unusually wide margins, bright and fresh

EXTREMELY FINE. A BEAUTIFUL EXAMPLE OF THIS CHALLENGING STAMP.

Most copies of this stamp are either poorly centered, have tight margins, and/or have small faults.

With 2004 P.F. certificate 2,000.00

3793 ★ **1c Vermilion (J29).** Original gum, small h.r., pretty color, light diagonal natural gum crease, Fine example of this scarce Postage Due issue, with 2003 P.S.E. certificate 2,000.00



3793



3794

3794 ★ **1c Vermilion (J29).** Original gum, fresh color, thin at top, perfs in at left, an acceptable space-filler for this very scarce issue 2,000.00

3795 ★★ **2c Vermilion (J30).** Mint N.H., radiant color, fresh and Fine, scarce in Mint N.H. condition, with 1995 P.F. certificate 1,700.00



3795



- 3796 ★ **2c Vermilion (J30).** Original gum, h.r., bright color, vertical crease, otherwise Very Fine, with 2004 P.F. certificate 800.00
- 3797 ★★ **3c Deep Claret (J33).** Mint N.H., incredibly deep shade, beautifully centered with **bottom sheet selvage**, Extremely Fine, with 2000 P.F. certificate for pair 425.00
- 3798 ★ **3c Deep Claret (J33).** Original gum, lightly hinged, deep rich color and proof-like impression on bright paper, Extremely Fine 200.00
- 3799 ★ **5c Deep Claret (J34).** Original gum, lightly hinged, deep rich color, beautifully-proportioned margins, Extremely Fine, with 2004 P.F. certificate..... 325.00
- 3800 ★ **5c Deep Claret (J34).** Original gum, lightly hinged, rich color on bright paper, fresh and Extremely Fine, with 1996 A.P.S. certificate 325.00

- 3801 ★★ **30c Pale Rose (J36b).** Mint N.H., radiant color, Very Fine and choice, with 1991 P.F. certificate.. 900.00



3802



3801

- 3802 ★★ **50c Deep Claret (J37).** Mint N.H., deep rich color and proof-like impression, fresh and Fine, rare in Mint N.H. condition, with 2003 P.S.E. certificate..... 3,750.00



- 3803 ★★ **3c Deep Claret (J40).** Mint N.H., bright color, , Very Fine and choice, with copy of 2004 P.F. certificate for block of twelve 150.00
- 3804 ★★ **3c Deep Claret (J40).** Mint N.H., radiant color, fresh and Very Fine, with copy of 2004 P.F. certificate for block of twelve 150.00
- 3805 ★★ **3c Deep Claret (J40).** Mint N.H., deep rich color, fresh and Very Fine..... 150.00
- 3806 ★★ **5c Deep Claret (J41).** Mint N.H., near perfect centering, intense shade and impression, Extremely Fine..... 160.00
- 3807 ★★ **5c Deep Claret (J41).** Mint N.H., detailed impression, well-balanced margins, Extremely Fine, with 1994 and 2004 P.F. certificates..... 160.00
- 3808 ★ **30c Deep Claret (J43).** Original gum, lightly hinged, almost perfectly centered, Extremely Fine, tiny backstamp..... 600.00
- 3809 **30c Deep Claret (J43).** Huge balanced margins and nearly perfect centering, rich color, neat strike of cancel, Extremely Fine Gem, with 2004 P.F. certificate for block of four 55.00
- 3810 ★★ **1c Deep Claret (J45).** Mint N.H., superb centering, intense shade and proof-like impression, Extremely Fine Gem, with copy of 2004 P.F. certificate for block 75.00
- 3811 ★★ **1c Deep Claret (J45).** Mint N.H., rich color, Jumbo margins, Very Fine 75.00
- 3812 ★★ **2c Deep Claret (J46).** Mint N.H., intense shade and impression, Extremely Fine . 85.00
- 3813 ★★ **3c Deep Claret (J47).** Mint N.H. with **part imprint at bottom**, proof-like impression, fresh and Very Fine, Scott no. in selva, with 2003 P.F. certificate 1,300.00
- 3814 ★★ **10c Deep Claret (J49).** Mint N.H., deep shade, wide margins, Extremely Fine, with 1998 P.F. certificate 290.00

- 3815 ★ **50c Deep Claret (J50).** Lightly hinged, beautifully centered on brilliant paper, vivid color
EXTREMELY FINE 50-CENT PERF 12 SINGLE-LINE WATERMARK POSTAGE DUE.
With 2003 P.S.E. certificate..... 1,100.00



3815



3816



3817



3818



3819



3820

- 3816 ★★ **1c Dull Rose (J52a).** Mint N.H., brilliant color, well-balanced margins, Extremely Fine, with copy of 1992 P.F. certificate for block of four..... 160.00
3817 ★ **3c Carmine Lake (J54).** Barely hinged, deep shade on incredibly bright paper, wide margins, Very Fine and choice, a stunning stamp of great visual appeal, with 1986 and 2004 P.F. certificates 950.00
3818 ★★ **5c Dull Rose (J55a).** Mint N.H., radiant color, well-balanced margins, Extremely Fine, with 1994 P.F. certificate 80.00
3819 ★★ **10c Carmine Lake (J56).** Mint N.H., deep rich color, Very Fine and choice 125.00
3820 ★★ **30c Carmine Lake (J57).** Mint N.H., intense color and proof-like impression, fresh and Extremely Fine, with 1992 P.F. certificate 500.00



3821

3821 ★ **1c Rose (J59).** Top sheet selvage with “(Engra(ving) & Printing” portion of imprint, barely hinged, enormous margins at sides, post office fresh

EXTREMELY FINE GEM. AN EXTREMELY RARE EXAMPLE OF THE 1916 ONE-CENT PERF 10 UNWATER-MARKED POSTAGE DUE ISSUE. THIS IS ONE OF THE FINEST EXAMPLES IN EXISTENCE.

The Perf 10 stamps were printed on unwatermarked paper for a brief time. Well-centered original-gum examples are exceedingly rare.

With copy of 1988 P.F. certificate for plate block and 2004 P.S.E. certificate for this stamp 4,500.00



- | | | |
|---------|---|--------|
| 3822 | 1c Rose (J59). Oval cancel, Very Fine, scarce in sound used condition..... | 550.00 |
| 3823 ★★ | 2c Rose (J60). Mint N.H., bright color, well-balanced margins, Extremely Fine, with 1999 P.F. certificate | 500.00 |
| 3824 ★ | 2c Rose (J60). Well-centered with wide margins, bright shade, Very Fine, with 2004 P.F. certificate..... | 230.00 |
| 3825 ★★ | 5c Deep Claret (J64b). Mint N.H., deep rich color, perfectly centered, Extremely Fine Gem example of this shade variety | 25.00 |
| 3826 ★★ | 30c Carmine Rose (J66). Mint N.H., detailed impression, Very Fine and choice, with 1995 P.F. certificate | 175.00 |
| 3827 ★★ | 30c Deep Claret (J66a). Mint N.H., intense color, wide margins, Extremely Fine, with 1998 P.F. certificate as Carmine Rose, which it is not..... | 175.00 |
| 3828 ★★ | 50c Rose Red (J67a). Mint N.H., radiant color, wide margins, fresh and Very Fine, with 2004 P.S.E. certificate..... | 250.00 |
| 3829 ★★ | 50c Rose Red (J67a). Mint N.H., beautiful intense color on fresh white paper, Very Fine and choice, with 2004 P.S.E. certificate..... | 250.00 |

OFFICES IN CHINA



- 3830 ★★ **2c on 1c Offices in China (K1).** Mint N.H., deep rich color, choice centering with wide margins, Extremely Fine Gem, with 1998 P.F. certificate..... 60.00
- 3831 ★★ **8c on 4c Offices in China (K4).** Mint N.H., pretty pastel color, Very Fine and choice, with 2004 P.F. certificate 140.00
- 3832 ★★ **10c on 5c Offices in China (K5).** Mint N.H., deep rich color on bright paper, choice centering, Extremely Fine, with 1988 and 2004 P.F. certificates 160.00
- 3833 ★★ **12c on 6c Offices in China (K6).** Mint N.H., brilliant color, Very Fine and choice, with copy of 2000 P.F. certificate for vertical pair 200.00
- 3834 ★ **12c on 6c Offices in China (K6).** Lightly hinged, wide margins and perfect centering, vivid color, Extremely Fine Gem 85.00
- 3835 ★★ **14c on 7c Offices in China (K7).** Mint N.H., detailed impression, Very Fine and choice, with 1997 P.F. certificate 210.00
- 3836 ★★ **16c on 8c Olive Green, Offices in China (K8a).** Mint N.H., bright color, small natural gum skip not mentioned on accompanying certificate, Very Fine, with 1993 P.F. certificate 150.00
- 3837 ★★ **18c on 9c Offices in China (K9).** Mint N.H., radiant color, fresh and Very Fine 160.00
- 3838 ★ **12c on 6c Offices in China (K6).** Lightly hinged, vibrant color, remarkably fresh, Very Fine and choice..... 60.00
- 3839 **20c on 10c Offices in China (K10).** Vibrant color, neat strike of appropriate Shanghai cancel, Very Fine and choice, with 2004 P.S.E. certificate..... 70.00
- 3840 ★★ **24c on 12c Offices in China (K11).** Mint N.H., intense color on bright paper, well-balanced margins, Very Fine and choice, with 1997 P.S.E. certificate for block of four 190.00
- 3841 ★★ **30c on 15c Offices in China (K12).** Mint N.H., rich color, well-balanced margins, Extremely Fine, with 2004 P.F. certificate..... 210.00



- 3842 ★★ **30c on 15c Offices in China (K12).** Mint N.H., bright color and paper, Extremely Fine, with 1999 P.F. certificate 210.00
- 3843 ★★ **40c on 20c Offices in China (K13).** Mint N.H., wide margins, bright color, Very Fine and choice, with 1998 P.F. certificate..... 280.00
- 3844 ★★ **40c on 20c Offices in China (K13).** Mint N.H., deep shade, Very Fine, with 2001 P.F. certificate..... 280.00
- 3845 ★★ **60c on 30c Offices in China (K14).** Mint N.H., intense shade, well-balanced margins, Very Fine and choice, with 2004 P.F. certificate 260.00
- 3846 ★ **\$1.00 on 50c Offices in China (K15).** Lightly hinged, intense shade, fresh and Very Fine, with 2002 P.S.E. certificate..... 575.00
- 3847 ★ **\$1.00 on 50c Offices in China (K15).** Lightly hinged, fresh and Very Fine 575.00
- 3848 ★ **\$1.00 on 50c Offices in China (K15).** Lightly hinged, pretty color, wide margins, Very Fine, with 1983 P.F. certificate 575.00
- 3849 ★ **\$2.00 on \$1.00 Offices in China (K16).** Lightly hinged, deep rich color, Very Fine and choice, with 1983 P.F. certificate..... 450.00
- 3850 ★ **\$2.00 on \$1.00 Offices in China (K16).** H.r., rich color, tiny surface scrape and small internal paper break at bottom center, otherwise Very Fine, with 2000 P.F. certificate 450.00
- 3851 ★ **\$2.00 on \$1.00 Offices in China (K16).** Lightly hinged, Fine..... 450.00
- 3852 ★ **2c on 1c, 4c on 2c Offices in China (K17-K18).** Lightly hinged, fresh, Very Fine and choice*Not illustrated* 210.00
- 3852A ★★ **2c on 1c Offices in China (K17).** Mint N.H., rich color on bright paper, Very Fine and choice..... 250.00
- 3852B ★★ **4c on 2c Offices in China (K18).** Mint N.H., brilliant color, light natural gum bend, Very Fine 230.00

OFFICIALS



- 3853 ★ **1c Agriculture (O1).** Original gum, lightly hinged, vibrant color, Very Fine, with 2004 P.F. certificate 210.00
- 3854 ★★ **2c Agriculture (O2).** Mint N.H., vibrant color, Fine, Scott Retail as hinged 180.00
- 3855 ★ **3c Agriculture (O3).** Original gum, lightly hinged, radiant color, Extremely Fine, with 2004 P.F. certificate 175.00
- 3856 ★ **3c Agriculture (O3).** Original gum, brilliant color, Fine 175.00
- 3857 ★ **6c Agriculture (O4).** Original gum, lightly hinged, bright color, Very Fine, with 1992 P.F. certificate 180.00
- 3858 ★ **6c Agriculture (O4).** Horizontal pair with **selvage at left**, slightly disturbed o.g., perfs scissors-separated leaving part of imprint at top of right stamp, radiant color, Very Fine, Scott Retail as singles 360.00
- 3859 ★ **10c Agriculture (O5).** Original gum, lightly hinged, rich color, extra wide margins, Extremely Fine, with 2004 P.F. certificate 380.00
- 3860 ★ **10c Agriculture (O5).** Original gum, barest trace of hinging, vibrant color, Very Fine, with 1995 P.F. certificate 380.00
- 3861 ★ **12c Agriculture (O6).** Original gum, deep shade, Very Fine and choice, small red back-stamp, with 2004 P.F. certificate 380.00
- 3862 ★ **12c Agriculture (O6).** Original gum, lightly hinged, deep rich color, wide margins, Very Fine and choice, with copy of 1983 P.F. and 1993 P.S.E. certificates 380.00
- 3863 ★ **12c Agriculture (O6).** Original gum, lightly hinged, wide margins, vibrant color, Very Fine and choice 380.00



- 3864 ★ **15c Agriculture (O7).** Original gum, lightly hinged, vibrant color, Very Fine, with 2004 P.F. certificate 350.00
- 3865 ★ **15c Agriculture (O7).** Slightly disturbed original gum from hinge removal, intense color, Very Fine and choice, with 2002 P.F. certificate 375.00
- 3866 ★★ **24c Agriculture (O8). Mint N.H.,** rich color, Fine, with 1992 P.F. certificate for block of four, Scott Retail as hinged 350.00
- 3867 ★ **24c Agriculture (O8).** Original gum, lightly hinged, vibrant color, almost perfectly centered, Extremely Fine Gem, with 2004 P.F. certificate 350.00
- 3868 ★★ **30c Agriculture (O9). Mint N.H.,** bright color, wide margins, Very Fine, with 1987 P.F. certificate for block of four, Scott Retail as hinged 450.00
- 3869 ★ **30c Agriculture (O9).** Original gum, h.r., rich color, wide margins, Very Fine, with 2004 P.F. certificate 450.00
- 3870 ★ **30c Agriculture (O9).** Original gum, vivid shade, Very Fine 450.00
- 3871 S **1c Executive, Specimen Ovpt., Dotted “i” in “Specimen” (O10Sa).** Without gum as issued, bright color on fresh white paper, faint vertical crease at left, appears Very Fine, with 2004 P.F. certificate 350.00
- 3872 ★ **1c Executive (O10).** Original gum, lightly hinged, crisp impression, precise centering, small corner crease, appears Extremely Fine, with 2003 P.F. certificate 800.00
- 3873 ★ **1c Executive (O10).** Original gum, lightly hinged, rich color, Very Fine, with 1996 P.F. and 1997 P.S.E. certificates 800.00
- 3874 (★) **1c, 6c Executive (O10, O13).** 1c disturbed original gum, 6c unused (no gum), fresh color and nicely centered, 1c reperfed at left, Very Fine appearance(Photo Ex) 1,550.00
- 3875 ★ **6c Executive (O13).** Original gum, h.r., rich color, Very Fine and choice, with 1997 P.F. certificate 750.00



- 3876 ★★ **6c Interior (O18).** Mint N.H., beautiful centering and vibrant color, tiny natural inclusion, Extremely Fine, Scott Retail as hinged 55.00
- 3877 ★ **15c Interior (O21).** Original gum, perfectly centered, intense shade, Extremely Fine 140.00
- 3878 **1c Justice, "Sepcimen" Error (O25Sa).** Wonderfully well-centered, fresh and bright, horizontal crease and a tiny black speck in the bottom margin, otherwise Extremely Fine 900.00
- 3879 ★ **1c Justice (O25).** Original gum, wide margins, bright fresh color and paper, Very Fine .. 175.00
- 3880 ★ **1c Justice (O25).** Original gum, single hinge mark, crisp impression, wide margins, Very Fine 175.00
- 3881 ★ **6c Justice (O28).** Original gum, radiant color, unusually wide margins, Very Fine and choice, with 1992 P.F. certificate..... 230.00
- 3882 ★ **6c Justice (O28).** Large part original gum, lovely shade and impression, Very Fine, with 1996 P.S.E. certificate..... 230.00
- 3883 ★ **10c Justice (O29).** Original gum, pretty shade, enormous margins, Extremely Fine, scarce in such choice condition, with 2004 P.F. certificate..... 240.00
- 3884 ★ **10c Justice (O29).** Original gum, crisp impression, well-balanced margins, Very Fine and choice, with 1990 P.F. certificate..... 240.00
- 3885 ★ **12c Justice (O30).** Original gum, detailed impression, well-balanced margins, Very Fine and choice 200.00
- 3886 ★ **12c Justice (O30).** Original gum, h.r., deep shade, choice centering, Very Fine . 200.00
- 3887 ★ **6c Navy (O38).** Original gum, lightly hinged, detailed impression, choice centering, Extremely Fine..... 90.00



- 3888 ★ **24c Navy (O43).** Original gum, lightly hinged, bright color, wide margins, Extremely Fine, with 1996 P.F. certificate 325.00
- 3889 ★ **30c Navy (O44).** Original gum, h.r., bright shade, Very Fine..... 250.00
- 3890 ★ **30c Navy (O44).** Slightly disturbed original gum from hinge removal, rich color, Very Fine, with 2000 P.F. and 2002 P.S.E. certificates, the latter not mentioning the gum..... 250.00
- 3891 ★ **90c Navy (O45).** Slightly disturbed original gum, handsome color, fresh and Very Fine, with 1995 P.F. certificate 900.00
- 3892 ★ **10c Post Office (O51).** Original gum, wide margins and choice centering, Extremely Fine, with 1992 P.F. certificate 100.00
- 3893 ★ **90c Post Office (O56).** Original gum, detailed impression, wide margins, Extremely Fine 140.00
- 3894 ★ **2c State (O58).** Original gum, deep rich color, Very Fine and choice..... 225.00
- 3895 ★ **3c State (O59).** Original gum, spectacular deep shade and wide margins, Extremely Fine Gem, with 1999 P.F. certificate..... 150.00
- 3896 ★ **7c State (O61).** Original gum, intense shade, well-balanced margins, Extremely Fine 210.00
- 3897 ★ **12c State (O63).** Original gum, rich color and proof-like impression on crisp paper, Extremely Fine, with 2004 P.F. certificate 275.00
- 3898 ★ **24c State (O65).** Original gum, small gum loss from hinge removal, wonderful deep rich color, Very Fine and choice 450.00
- 3899 ★ **24c State (O65).** Original gum, wide balanced margins and almost perfect centering, intense shade and proof-like impression on bright fresh paper, Extremely Fine, uncommonly choice condition for this high-value State Dept. issue, with 2000 P.F. certificate 450.00

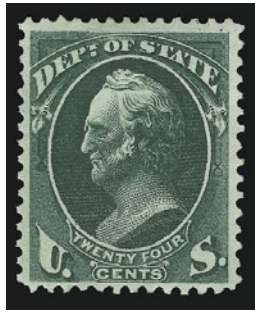

3900



3901



3902



3903

- 3900 ★ **24c State (O65).** Original gum, lightly hinged, deep rich color, Very Fine and choice, with 1991 P.F. certificate 450.00
- 3901 ★ **90c State (O67).** Slightly disturbed original gum from hinge removal, detailed impression, well-balanced margins, Extremely Fine, with 1991 P.F. certificate stating that "it is genuine" 850.00
- 3902 **\$2.00 State, Ribbed Paper (O68 var.).** Intense colors, unobtrusive cork cancel at bottom right, faults incl. small repair, small tear at top right and small thin spots, appears Fine, scarce variety which is listed but unpriced in Scott, with 2000 P.F. certificate E. 500-750
- 3903 **\$5.00 State (O69).** Wonderfully fresh and crisp, ms. "X" cancellation, single short perf at bottom, otherwise Very Fine..... 1,600.00



3904

- 3904 **90c State (O67).** Cork cancels and partial strike of Washington D.C. circular datestamp, reperfed at sides, Fine appearance 4,500.00



3905

- 3905 ★ **\$10.00 State (O70).** Original gum, lightly hinged, bright color and detailed impression, beautifully centered with long and full perforations all around

EXTREMELY FINE. A SUPERB ORIGINAL-GUM EXAMPLE OF THE \$10.00 STATE.

With 1977 and 2000 P.F. certificates. . 4,500.00

- 3906 ★ **\$20.00 State (O71).**Original gum, deep rich color

VERY FINE EXAMPLE OF THE \$20.00 STATE DEPARTMENT.

With 1991 P.F. certificate..... 3,750.00



3906



3907

- 3907 ★ **\$20.00 State (O71).** Large part original gum, slightly toned, otherwise Very Fine .. 3,750.00



- 3908 ★★ **2c Treasury (O73)**. Mint N.H., proof-like impression, bright color, Very Fine, Scott Retail as hinged 80.00
- 3909 ★ **7c Treasury (O76)**. Original gum, lightly hinged, bright color, wide margins, Extremely Fine, with 2002 P.S.E. certificate..... 150.00
- 3910 ★★ **10c Treasury (O77)**. Part imprint at bottom, **stamp Mint N.H.**, selvage with h.r., deep rich color, choice centering for this issue, Extremely Fine, scarce in Mint N.H. condition, with 2003 P.F. certificate, Scott Retail as hinged..... 150.00
- 3911 ★ **15c Treasury (O79)**. Original gum, lightly hinged, bright color, choice centering, fresh and Extremely Fine, with 2004 P.F. certificate..... 150.00
- 3912 ★ **24c Treasury (O80)**. Original gum, dark shade and proof-like impression, unusually precise centering for this scarce Treasury Dept. issue, Very Fine and choice, with 2004 P.F. certificate 550.00
- 3913 ★ **24c Treasury (O80)**. Disturbed original gum, deep rich color on bright paper, Fine, with 1995 P.F. certificate 550.00
- 3914 **24c Treasury (O80)**. Rich color, bold cork cancel, Extremely Fine, scarce in used condition and in our opinion undercatalogued in Scott, with 2004 P.F. certificate 75.00
- 3915 ★ **30c Treasury (O81)**. Original gum, lightly hinged, bright color, wide margins, Extremely Fine, with 2004 P.F. certificate 225.00
- 3916 **1c War, "Sepcimen" Error (O83Sa)**. Margin toning, otherwise Very Fine, very scarce..... 900.00
- 3917 ★★ **6c War (O86)**. Mint N.H. horizontal strip of three, radiant color, right stamp natural inclusion, Very Fine, with 1995 P.F. certificate, Scott Retail as hinged singles 950.00
- 3918 ★★ **15c War (O90)**. **Mint N.H.**, bright color, almost perfectly centered, Extremely Fine, with 194 P.F. certificate for block of four 50.00
- 3919 ★ **24c War (O91)**. Two pairs and single which originally formed an imprint and plate no. strip of five, original gum, lightly hinged, wide margins, Very Fine-Extremely Fine, Scott Retail as singles 250.00



3920

- 3920 ★ **1c Agriculture, Soft Paper (O94).** Without gum as issued, radiant color, beautifully centered
 VERY FINE AND CHOICE EXAMPLE OF THE RARE ONE-CENT AGRICULTURE AMERICAN BANK NOTE PRINTING ON SOFT PAPER.
 With 1979 P.F. certificate 4,500.00



3921



3922

- 3921 ★ **3c Agriculture, Soft Paper (O95).** Original gum, bright color, Very Fine 450.00
 3922 ★★ **10c Interior, Soft Paper (O100).** Mint N.H., wide margins, vibrant shade, Extremely Fine, with 1995 P.S.E. certificate for block, Scott Retail as hinged 100.00

- 3923 ★ **24c Interior, Soft Paper (O103).** Original gum, lightly hinged, vibrant color and crisp impression, almost perfectly centered
 AN EXTREMELY FINE ORIGINAL-GUM EXAMPLE OF THE SCARCE 24-CENT INTERIOR AMERICAN BANK NOTE PRINTING. RARELY ENCOUNTERED IN SUCH PRISTINE CONDITION.
 With 2000 P.F. certificate 4,000.00



3923

- 3924 ★ **24c Interior, Soft Paper (O103).** Original gum, lightly hinged, intense color, faint horizontal bend, small picked-out paper inclusion at bottom left, otherwise Very Fine example of this scarce Official issue, with 2004 P.S.E. certificate 4,000.00



3924



- 3925 ★★ **10c Treasury, Soft Paper (O111).** Mint N.H., bright shade, Very Fine and choice, with 1998 P.F. certificate, Scott Retail as hinged 200.00
- 3926 (★) **30c Treasury, Soft Paper (O112).** Unused (no gum), crisp impression, reperfed at top, central thin and rounded corner at bottom left, otherwise Very Fine, with 2004 P.S.E. certificate 850.00
- 3927 ★ **30c War, Soft Paper (O120).** Original gum, lightly hinged, attractive pale shade, wide margins and choice centering, Extremely Fine 130.00
- 3928 ★★ **50c Postal Savings (O122).** Mint N.H., deep rich color on bright paper, Very Fine and choice 275.00
- 3929 ★★ **\$1.00 Postal Savings (O123).** Mint N.H., radiant color, wide margins, fresh and Very Fine, with 1993 P.F. certificate 300.00
- 3930 ★★ **\$1.00 Postal Savings (O123).** Mint N.H., lovely pastel shade, Very Fine, with 1996 P.S.E. certificate for block 300.00
- 3931 **Officials.** Nearly complete collection on Scott Specialty pages, about a dozen unused original gum or no gum, others used, lacks only the 24c State and \$2.00-\$20.00 State and the Soft Papers, unused incl. 1c and 15c Agriculture, 2c and 10c Executive with original gum, and 1c-6c, 30c and 90c State with original gum, used with ordinary cancels except 3c Executive with "(NOT) FOUND", also includes some other Back-of-Book with a set of Parcel Post Postage Dues and few better Confederate General Issues, very mixed quality, Good-Very Fine *Not illustrated* E. 1,000-1,500

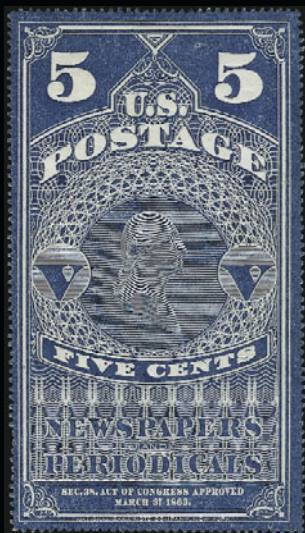

3932

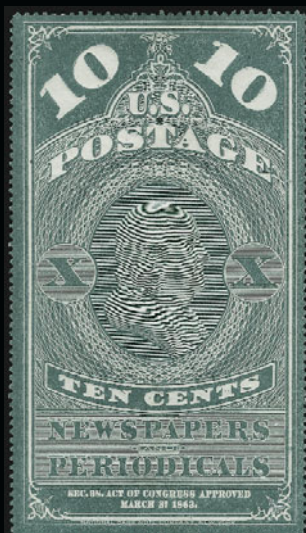

3933



3938



3939



3934

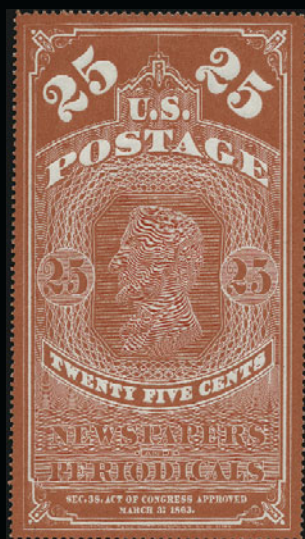

3935



3940



3941



3936

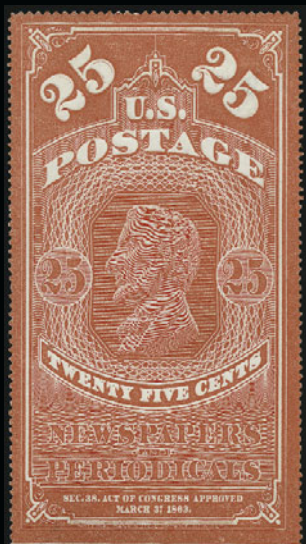

3937



3942



3943



3944



3945

NEWSPAPERS AND PERIODICALS

- 3932 ★ **5c Dark Blue, Colored Border (PR1).** Without gum as issued, rich color, fresh and Very Fine, scarce in sound condition, with 2003 P.F. certificate 550.00
- 3933 ★ **10c Blue Green, Colored Border (PR2).** Without gum as issued, choice centering, few light creases not mentioned on accompanying certificate, appears Extremely Fine, two small backstamps, with 2002 P.S.E. certificate 260.00
- 3934 ★ **25c Orange Red, Colored Border (PR3).** Without gum as issued, brilliant color, Very Fine and choice, scarce in sound condition, with 2002 P.F. certificate 300.00
- 3935 ★ **25c Carmine Red, Colored Border (PR3a).** Without gum as issued, deep rich color, well-centered with wide margins, fresh and Extremely Fine, with 2002 P.F. certificate..... 325.00
- 3936 ★ **10c Dark Bluish Green, 1875 Reprint (PR6).** Without gum as issued, rich color, choice centering, tiny corner crease at bottom right not mentioned on accompanying certificate, Very Fine appearance, with 2002 P.F. certificate 165.00
- 3937 ★ **25c Dark Carmine, 1875 Reprint (PR7).** Without gum as issued, bright color, wide margins, faint diagonal crease at bottom right is barely visible, appears Extremely Fine, with 2002 P.F. and P.S.E. certificates 200.00
- 3938 ★ **3c Black, 1875 Issue (PR10).** Original gum, barely hinged, bright shade, Extremely Fine, with 2000 P.F. certificate for block of four..... 90.00
- 3939 ★ **60c Rose, 1875 Issue (PR20).** Original gum, radiant color, Very Fine and choice, with 2001 P.F. certificate 575.00
- 3940 ★ **84c Rose, 1875 Issue (PR22).** Original gum, rich color, reperfed at bottom, Fine appearance, with 2004 P.F. certificate 1,250.00
- 3941 ★ **2c Gray Black, 1875 Special Printing, Horizontally Ribbed Paper (PR33a).** Without gum as issued, intense shade and impression, clear ribbed lines, Very Fine and choice, with 2002 P.F. certificate 475.00
- 3942 ★ **3c Gray Black, 1875 Special Printing (PR34).** Without gum as issued, detailed impression, Very Fine, with 1988 P.F. certificate 525.00
- 3943 ★ **4c Gray Black, 1875 Special Printing (PR35).** Without gum as issued, intense shade, three wide margins, Very Fine, with 1988 P.F. certificate..... 600.00
- 3944 ★ **8c Gray Black, 1875 Special Printing (PR37).** Without gum as issued, proof-like impression, Very Fine and choice, with 1999 P.F. certificate 675.00
- 3945 ★ **9c Gray Black, 1875 Special Printing (PR38).** Without gum as issued, warm shade, three wide margins, Very Fine, with 1990 P.F. certificate..... 900.00



3946



3947

- 3946 ★ **36c Pale Rose, 1875 Special Printing (PR42).** Without gum as issued, radiant color, fresh and Fine, small blue backstamp, with 2002 P.F. certificate 2,500.00
- 3947 ★ **60c Pale Rose, 1875 Special Printing (PR44).** Without gum as issued, bright color, Very Fine and choice, only 222 were sold, with 2004 P.F. certificate 3,500.00



- 3948 ★ **2c Black, 1879 Issue (PR57).** Original gum, lightly hinged, intense shade, extra wide margins, Extremely Fine 50.00
- 3949 ★★ **10c Black, 1879 Issue (PR62).** Mint N.H., intense shade, fresh and Very Fine, with 2002 P.S.E. certificate, Scott Retail as hinged..... 90.00
- 3950 ★ **24c Red, 1879 Issue (PR64).** Original gum, bright color, fresh and Fine, with 2003 P.F. certificate..... 400.00
- 3951 ★ **24c Red, 1894 Newspaper, Colman Special Printing, Privately Perforated and Gummed (PR64var).** Lightly hinged, rich color, Very Fine and rare with allegedly only 45 sets of these unissued special printings prepared when stamp production was turned over to the Bureau, with 1988 and 2001 P.F. certificates (stating privately perforated only) E. 150-200
- 3952 ★ **36c Red, 1879 Issue (PR65).** Original gum, lightly hinged, rich color, Very Fine, with 2003 P.F. certificate 300.00
- 3953 ★ **60c Red, 1879 Issue (PR67).** Original gum, h.r., bright color, light diagonal crease at bottom right, appears Very Fine, with 1999 P.F. certificate..... 375.00
- 3954 ★ **96c Red, 1879 Issue (PR70).** Original gum, bright fresh color and detailed proof-like impression, perfectly centered, Extremely Fine, a pretty stamp, with 2003 P.F. certificate... 900.00
- 3955 ★ **96c Red, 1879 Issue (PR70).** Original gum, barest trace of hinging, unusually deep shade, Fine, with 1993 P.F. certificate 900.00
- 3956 ★ **\$1.92 Pale Brown, 1879 Issue (PR71).** Original gum, lightly hinged, deep rich color, well-balanced margins, Extremely Fine, with 1999 P.F. certificate 450.00



- 3957 ★★ **\$6.00 Blue, 1879 Issue (PR73).** Mint N.H., bright color, choice centering, Very Fine, a beautiful stamp, with 1994 P.S.E. certificate..... 950.00
- 3958 ★ **\$6.00 Blue, 1879 Issue (PR73).** Original gum, barely hinged, deep rich color, fresh and Very Fine, with 1997 P.F. certificate 950.00
- 3959 ★ **\$9.00 Orange, 1879 Issue (PR74).** Original gum, lightly hinged, vibrant color, well-balanced margins, Extremely Fine, with 1991 P.F. certificate..... 725.00
- 3960 ★ **\$9.00 Orange, 1879 Issue (PR74).** Original gum, vibrant color on bright paper, Very Fine and choice, with 2001 P.F. certificate 725.00
- 3961 ★ **\$9.00 Orange, 1879 Issue (PR74).** Original gum, lightly hinged, vibrant color on bright paper, Very Fine and choice, with 2004 P.F. certificate 725.00
- 3962 ★ **\$12.00 Yellow Green, 1879 Issue (PR75).** Original gum, single hinge mark, deep rich color and proof-like impression on bright paper, wide margins
EXTREMELY FINE. EASILY ONE OF THE FINEST ORIGINAL-GUM EXAMPLES OF THIS NEWSPAPER ISSUE WE HAVE OFFERED.
With 2004 P.F. certificate..... 750.00
- 3963 ★ **\$12.00 Yellow Green, 1879 Issue (PR75).** Original gum, lightly hinged, intense color, wide margins, Very Fine and choice, with 2003 P.F. certificate 750.00
- 3964 ★ **\$12.00 Yellow Green, 1879 Issue (PR75).** Original gum, barely hinged, rich color, Very Fine and choice, with 1992 P.F. certificate 750.00
- 3965 ★ **\$24.00 Dark Violet, 1879 Issue (PR76).** Original gum, lightly hinged, rich color, well-balanced margins, Very Fine and choice, with 1996 P.F. certificate..... 775.00
- 3966 ★ **\$24.00 Dark Violet, 1879 Issue (PR76).** Original gum, rich color, Very Fine, with 2004 P.F. certificate..... 775.00



- 3967 ★ **\$36.00 Indian Red, 1879 Issue (PR77).** Original gum, lightly hinged, deep rich color, tiny toned spot on back not mentioned on accompanying certificate, Extremely Fine appearance, with 1989 P.F. certificate..... 850.00
- 3968 ★ **\$60.00 Purple, 1879 Issue (PR79).** Original gum, lightly hinged, pretty pastel color, almost perfectly centered, Extremely Fine Gem, with 2004 P.F. certificate..... 825.00
- 3969 ★ **\$60.00 Purple, 1879 Issue (PR79).** Original gum, lightly hinged, rich color, fresh and Very Fine, with 2004 P.F. certificate 825.00
- 3970 ★ **\$60.00 Purple, 1879 Issue (PR79).** Original gum, lightly hinged, detailed impression, fresh and Very Fine, red backstamps, with 1998 P.F. certificate 825.00
- 3971 ★★ **1c Black, 1885 Issue (PR81).** Mint N.H., intense shade and impression, wide margins, Very Fine, with 1993 P.F. certificate, Scott Retail as hinged 50.00
- 3972 ★ **36c Carmine, 1885 Issue (PR84).** Original gum, lightly hinged, rich color, trivial natural inclusion, Very Fine, with 1998 P.S.E. certificate 225.00
- 3973 ★ **48c Carmine, 1885 Issue (PR85).** Original gum, h.r., detailed impression, Fine..... 300.00
- 3974 ★ **60c Carmine, 1885 Issue (PR86).** Original gum, small h.r., rich color, trivial natural inclusion in "O" of "Postage" not mentioned on accompanying certificate, Very Fine, with 1994 P.F. certificate..... 375.00
- 3975 ★ **60c Carmine, 1885 Issue (PR86).** Original gum, deep rich color, Very Fine and choice, with 2002 P.F. certificate..... 375.00

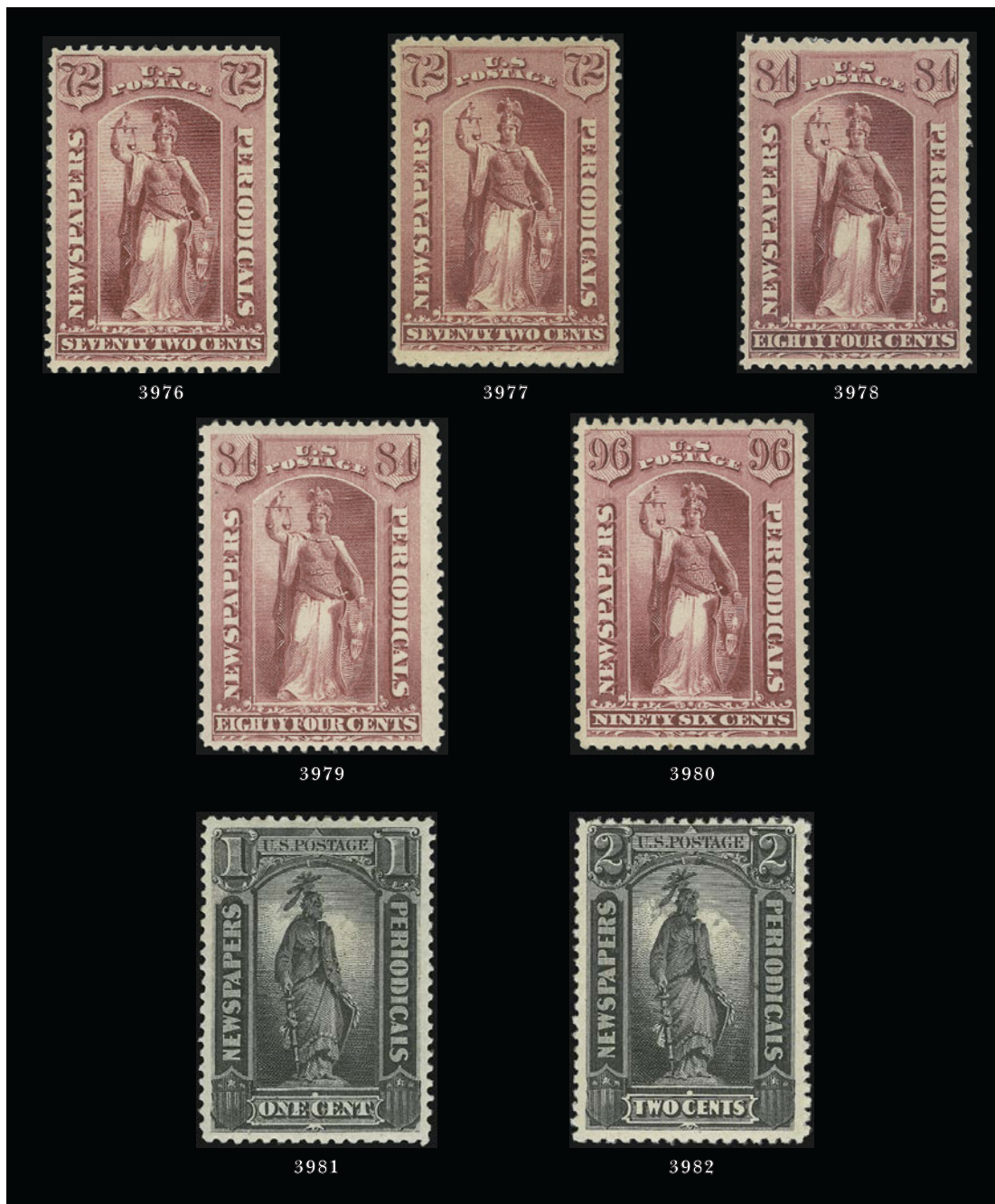

- 3976 ★ **72c Carmine, 1885 Issue (PR87).** Original gum, lightly hinged, intense shade and impression, Very Fine and choice, with 2002 P.F. certificate..... 375.00
- 3977 ★ **72c Carmine, 1885 Issue (PR87).** Original gum, lightly hinged, deep rich color, Very Fine and choice, with 2002 P.F. certificate 375.00
- 3978 ★ **84c Carmine, 1885 Issue (PR88).** Original gum, small h.r., rich color, well-balanced margins, Extremely Fine, with 2002 P.F. certificate..... 725.00
- 3979 ★★ **84c Carmine, 1885 Issue (PR88).** Mint N.H., bright color, trivial natural inclusion at top left, Very Fine, with 1992 P.F. certificate, Scott Retail as hinged..... 725.00
- 3980 ★ **96c Carmine, 1885 Issue (PR89).** Original gum, small h.r., rich color, Very Fine, small purple backstamp, with 1989 P.F. certificate 600.00
- 3981 ★ **1c Intense Black, 1894 Issue (PR90).** Original gum, h.r., intense shade and proof-like impression, perfectly centered, Extremely Fine, with 1999 P.F. certificate 325.00
- 3982 ★ **2c Intense Black, 1894 Issue (PR91).** Original gum, barest trace of what may be hinging, detailed impression, trivial natural inclusion at right not mentioned on accompanying certificate, Fine, with 1998 P.F. certificate..... 375.00



3984

- 3984 ★ **6c Intense Black, 1894 Issue (PR93).** Original gum, lightly hinged, deep shade on fresh paper
 VERY FINE EXAMPLE OF THE RARE 6-CENT 1894 NEWSPAPER ISSUE.
 Ex Drucker. With 1983 and 2002 P.F. certificates 4,250.00



3985



3986



3987



3988

- 3985 ★★ **1c Black, 1895 Issue (PR102).** Mint N.H., intense shade, well-balanced margins, few natural gum bends, Extremely Fine, with 2002 P.S.E. certificate..... 375.00
 3986 ★ **\$2.00 Scarlet, 1895 Issue (PR108).** Original gum, h.r., vibrant color, fresh and Very Fine..... 1,500.00
 3987 ★ **\$5.00 Ultramarine, 1895 Issue (PR109).** Original gum, lightly hinged, brilliant color, well-balanced margins, natural perf disc inclusion not mentioned on accompanying certificate, Extremely Fine, with 2002 P.F. certificate 1,850.00
 3988 (★) **\$5.00 Ultramarine, Newspaper (PR109).** Unused (no gum), brilliant color on white paper, reperfed horizontally, Extremely Fine appearance, with 2003 P.F. certificate 1,850.00

- 3989 ★ **\$50.00 Dull Rose, 1895 Unwatermarked Issue (PR112).** Original gum, barely hinged, faint natural gum bend not mentioned on accompanying certificate, brilliant color on bright paper, well-balanced margins
 EXTREMELY FINE. A BEAUTIFUL ORIGINAL-GUM EXAMPLE OF THE \$50.00 1895 UNWATERMARKED NEWSPAPER ISSUE.
 With 2004 P.F. certificate..... 2,750.00



3989

- 3990 (★) **\$50.00 Dull Rose, Newspaper (PR112).** Unused, regummed over filled thin, brilliant color, light natural pre-printing paperfold at center, small corner crease at top right, otherwise Very Fine, with 2003 P.F. certificate 2,750.00



3990



3991

- 3991 ★★ **\$50.00 Dull Rose, 1895-97 Issue (PR124).** Mint N.H., rich color, wide margins, Extremely Fine, with copy of 2003 P.F. certificate for block of four 135.00

- 3992 ★★ **1c-\$100.00 1895 Newspapers (PR114-PR125).** Mint N.H., fresh and Fine-Very Fine set.....
.....(Photo Ex, p. 312) 707.50

PARCEL POST

- 3993 ★★ **15c Parcel Post (Q7).** Mint N.H., rich color on bright paper, wide margins, Extremely Fine, with 1995 P.F. certificate(Photo, p. 312) 180.00
- 3994 ★★ **20c Parcel Post (Q8).** Mint N.H., bright shade, wide margins, Extremely Fine, with 2004 P.F. certificate.....(Photo, p. 312) 325.00
- 3995 ★★ **50c Parcel Post (Q10).** Mint N.H., radiant color, Very Fine and choice
.....(Photo, p. 312) 700.00
- 3996 ★ **50c Parcel Post (Q10).** Lightly hinged, brilliant color, fresh and Extremely Fine, with 2004 P.F. certificate(Photo, p. 312) 280.00
- 3997 ★ **50c Parcel Post (Q10).** Barely hinged, rich color, wide margins, Extremely Fine, with 2004 P.F. certificate(Photo, p. 312) 280.00
- 3998 ★★ **75c Parcel Post (Q11).** Mint N.H., rich color, enormous margins, post-office fresh and Extremely Fine Gem(Photo, p. 312) 240.00
- 3999 ★★ **75c Parcel Post (Q11).** Mint N.H., brilliant color, wide margins, Very Fine and choice
.....(Photo, p. 312) 240.00
- 4000 ★★ **75c Parcel Post (Q11).** Mint N.H., rich color, Very Fine and choice..(Photo, p. 312) 240.00
- 4001 ★田 **75c Parcel Post (Q11).** Block of four, right stamps Mint N.H., left stamps lightly hinged, brilliant color, few minor perf separations at top, otherwise Very Fine ... (Photo, p. 312) 670.00
- 4002 ★★ **\$1.00 Parcel Post (Q12).** Mint N.H., rich color and proof-like impression, wide and balanced margins, Extremely Fine(Photo, p. 312) 850.00



3993



3994



3995



3996



3997



3998



3999



4000



4002



4003



4004



4005



4006



4009



4001



4007



4010

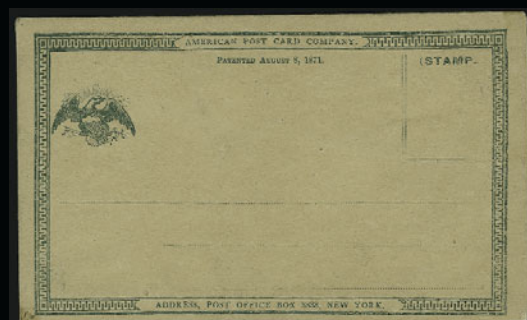

4011

- 4003 ★ **\$1.00 Parcel Post (Q12).** Lightly hinged, brilliant color, perfect centering, Extremely Fine, with 2004 P.F. certificate 350.00
- 4004 ★★ **2c Dark Green, Parcel Post Postage Due (JQ2).** Mint N.H., deep rich color on bright paper, choice centering, Extremely Fine, with 2004 P.F. certificate 210.00
- 4005 ★★ **10c Dark Green, Parcel Post Postage Due (JQ4).** Mint N.H., Extremely Fine 400.00
- 4006 ★★ **10c Dark Green, Parcel Post Postage Due (JQ4).** Mint N.H., intense shade and impression, well-balanced margins, Extremely Fine, with 2004 P.F. certificate 400.00
- 4007 ★★ **10c Dark Green, Parcel Post Postage Due (JQ4).** Mint N.H., deep rich color, Extremely Fine, with 2002 P.F. certificate 400.00
- 4008 **25c Special Handling (QE4).** Mint N.H. vertical sheet margin strip of three and right selvage block of six, fresh and wonderfully well-centered, Extremely Fine 324.00
- 4009 ★ **20c Red & Blue on Buff, Cut Square (U43).** Full margins, rich colors, Very Fine and choice. 300.00
- 4010 ★ **40c Black & Red on Buff, Cut Square (U45).** Full margins, bright colors, Very Fine 375.00
- 4011 E **(Unstated value) Green, American Post Card Company Essay (UX1-E).** Pen-backed design with space for stamp and 1871 patent information at top, the patent is for an envelope with rigid back to which is secured a flap to cover card containing communication, Very Fine, scarce E. 400-500



4012

- 4012 ★ **6c Proprietary, Perforated (R31c).** Original gum, brilliant color, few light creases, tiny enhanced orange spot in shoulder, otherwise Very Fine, this is the only original-gum example we have offered since keeping computerized records, with 2004 P.F. certificate 1,700.00

- 4013 **\$2.50 Inland Exchange, Imperforate (R84a).** Full to large margins, bright shade, lightly cancelled in ms., faint diagonal crease at top right

VERY FINE APPEARANCE. A MOST ATTRACTIVE EXAMPLE OF THIS RARE FIRST ISSUE REVENUE.

With 2004 P.S.E. certificate 6,000.00



4013



4014



4015

- 4014 **\$10.00 Mortgage, Imperforate (R95a).** Large margins, deep rich color, neat ms. cancel, Extremely Fine, with 2004 P.F. certificate 500.00

- 4015 ★★ **\$5.00 Carmine, War Savings (WS5).** Mint N.H., brilliant color, choice centering with wide margins
EXTREMELY FINE MINT NEVER-HINGED EXAMPLE OF THE \$5.00 1919 WAR SAVINGS ISSUE.
With 2005 P.S.E. certificate 1,300.00

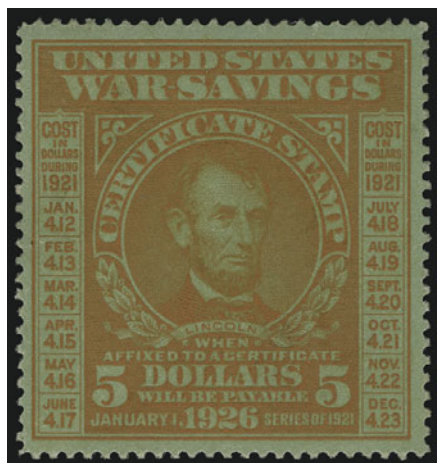

4016

- 4016 ★ **\$5.00 Orange on Green, War Savings (WS6).** Lightly hinged, intense color, choice centering
VERY FINE EXAMPLE OF THE SCARCE \$5.00 1920 WAR SAVINGS STAMP.
With 2000 P.F. certificate..... 3,500.00



4017



4018

- 4017 ★★ **(no value) Green, Post Office Seal (OXF1).** Mint N.H., crisp impression, few tiny fingerprints on gum, Very Fine 30.00
- 4018 ★ **Green 1872 Registry Seal, Printed on Both Sides (OXF1d).** Original gum, lightly hinged, very fresh, light vertical crease, Fine appearing example of this scarce variety 500.00



- 4019 **Charleston S.C., 5c Blue (16X1).** Essentially complete outer frame lines, clear stitch watermark variety and partial Charleston circular datestamp, Extremely Fine 750.00
- 4020 **New Orleans La., 5c Red Brown on Bluish (62X4).** Horizontal pair, large margins, rich color, each stamp with neat strike of “Paid” cancel, light New Orleans circular datestamp at top, Very Fine and choice, with 2004 P.F. certificate 425.00
- 4021 **10c Blue, “TEN” (9).** Full to large margins, bright early shade, neat strike of circular datestamp, Extremely Fine, a superb “TEN”, with 2004 P.F. certificate 525.00
- 4022 **10c Blue, “TEN” (9).** Ample to huge margins, fresh color, neat strike of double-circle datestamp, Very Fine 525.00
- 4023 **10c Blue, Frameline (10).** Complete frame lines on three sides, clear at left, light “Mobile Ala. May 25” double-circle datestamp, lovely fresh color, Very Fine, old Stanley Gibbons handstamp guarantee 1,400.00
- 4024 **Confederate States General Issues.** Complete less Nos. 9 and 10, virtually all ample to huge margins, last two with original gum, others used, Nos. 7 and 11 are horizontal pairs, incl. Nos. 6 and 12 with green town datestamp, No. 3 small thin, a few other minor flaws, overall Fine-Very Fine *Not illustrated* E. 500-750
- 4025 ★ **CANAL ZONE, ½c-\$1.00 1924-25 Issue (70-81).** Rich colors, few small faults, appear Fine-Very Fine *Not illustrated* 528.00
- 4026 E **HAWAII, 3c Blue, Kamehameha III Plate Essay on Thin Card.** Large balanced margins, very trivial soiling speck at top, otherwise Extremely Fine E. 200-300
- 4027 ★ **1853, 13c Dark Red, Thick White Wove (6).** Original gum, full to large margins, intense shade and proof-like impression, Extremely Fine, sound original-gum examples of this Kamehameha issue are scarce, with 2004 P.F. certificate 600.00
- 4028 (★) **1857, 5c on 13c Dark Red (7).** Unused (no gum), Type I with long flag, large margins to just barely touched at top left, brilliant color and impression
FRESH AND VERY FINE. THE 5-CENT ON 13-CENT PROVISIONAL MANUSCRIPT SURCHARGE IS EXTREMELY RARE IN SOUND CONDITION.
With 2004 P.F. certificate 6,750.00
- 4029 (★) **1863, 2c Black, Blue Gray, Broken “2” Variety (18).** Plate 5-A, Ty. IV (Westerberg Position 4), unused (no gum), clear to large margins except just in at right, exceptionally fresh, light thin spot at top right, Fine appearance, with 1997 A.P.S. certificate 3,250.00
- 4030 **Hawaii.** Album pages of unused and used stamps, incl. No. 26, few Kamehameha Issues such as No. 53 used with missing period, pane of No. 66 (one position missing period after “Govt.”), also used No. 81 “Flying Goose” flaw in strip of three with two normal, few faults, appear Fine-Very Fine *Not illustrated* E. 400-500



4028



4031



4032

- 4031 ★ **PHILIPPINES, 1944, 30c Orange Red, “Victory” Ovpt. (482).** Barely hinged, bright color, fresh and Fine, only 248 were produced..... 350.00
- 4032 ★ **1944, 30c Orange Red, “Victory” Ovpt. (483).** Slightly tropicalized original gum, radiant color, fresh and Very Fine, scarce, only 200 were produced 750.00
- 4033 ★ **Philippines “Victory” Ovpt. Balance.** Five, Nos. 472, 481, J19-J21, few faults, appear Fine .. 402.00

GROUP LOTS BY ISSUE

- 4034 **1c-12c 1851-57 Issue (7/17).** Approximately 80 stamps arranged on stockpage, includes seventeen 1c Blue Ty. II or IV, couple 3c Orange Browns, 41 3c Dull Red and shades, one 5c (part left imprint, cut in at bottom), 10c Green Ty. I & II vertical combination pair (cut in), fourteen other 10c Ty. II & III singles, and five 12c (one horizontal pair), the 1c group includes a few sheet-margin positions and Ty. IV Pos. 91L1L triple transfer/one inverted (cut in), the 3c group some pairs and strips, shades, couple major plate varieties and cancels with New York circular datestamp with central “SHIP”, “PAID” in arc above “3”, green grid and green town, mixed condition as one would expect, still a fair amount of sound Fine-Very Fine material to be found, a great lot for the specialist..... E. 1,500-2,000
- 4035 **1c-12c 1851-57 Issue (7/17).** Ten different used, complete for the issue less the four scarcest 1c types and 10c Ty. IV, 5c red grid and 10c Ty. III New York Ocean Mail grid, mixed condition, Fine appearing lot E. 500-750
- 4036 **1c-12c 1851 Issue.** Five used stamps, incl. Nos. 7, 9, 10, 11 and 17, all have large margins to clear, fresh color, Very Fine-Extremely Fine, No. 10 with 1987 A.P.S. certificate, No. 11 with 1987 P.F. certificate 757.00
- 4037 **3c 1851-57 Issues (11, 25, 26).** Incl. five of No. 11, range of shades, three are plated, large margins to clear for imperfs and better centering than most for perforated issue, Very Fine.. E. 200-300
- 4038 **10c Green, Ty. II, III (14, 15).** Used singles, two of No. 14 and four of No. 15, ample to huge margins, one with light toning on reverse, otherwise Very Fine lot.....(Photo Ex) 1,200.00
- 4039 **1c-30c 1857-61 Issue (18/38).** Fairly attractive and largely complete set of nineteen different, includes 1c Ty. I, II, III, IIIa, IV and V, 5c Brick Red, Red Brown and Brown (pair) Ty. I, 5c Brown Ty. II, 10c Green Ty. II, III and V, 12c Plates I and III, 24c and 30c, the 1c Ty. III with a clipped bottom right corner, some other small faults, nearly all Fine-Very Fine appearance E. 1,500-2,000
- 4040 **1c-30c 1857-61 Issue (20/38).** Approximately 100 stamps neatly arranged on stock page, eighteen different, incl. Nos. 20 (six singles, pair and strip of three), 21 (some trimmed perfs), 22, 23 (four, one trimmed at top), 25 (four), 29 (strip of three), 30A (four), 31 (clipped at left), 32 (four and a pair), 33, 35 (fifteen), 36 (one and pair with trimmed top perfs), 36b (three), 37 (six) and 38 (five), also includes a single unused 1c Reprint No. 40, varieties include straddle margins, double perfs, 1 Ty. IV cracked plate pos. 40L1L, paper folds, part imprints, few better cancellations, etc., mixed condition but still a fair amount Fine-Very Fine, valuable lot E. 3,000-4,000

4041	1c Blue, Ty. V (24). Specialized group of approximately 50 stamps on stockpage, all used but one (original gum part imprint single), cancels include carriers, blue "Balto Paid", boxed "1ct" and CSA usage from Mobile, plate varieties with "curl", "double curl", "earring" flaw, double transfer, etc., imprint positions, single on piece with three 3c No. 26 tied by New York Ocean Mail grid, shades, multiples incl. pair and five strips of three, stitch watermark, some plated positions, etc., typical slightly mixed quality, overall mostly Fine-Very Fine, excellent lot for the specialist E. 750-1,000
4042	1861-67 Issue Used Accumulation. Well over 200 stamps arranged on stockpages, many better as three of No. 62B, also Nos. 64, five 5c Buff and shades, 68 (25), fourteen 24c with shades, eleven 30c, seven 90c, 24 2c Black Jacks, five 5c Red Brown, sixteen 5c Brown, three 15c and 28 24c with shades, there are some better cancels such as No. 68 with green cork, paper varieties, a few multiples, plate number and part imprint margins, very mixed quality, Very Good-Very Fine appearance..... E. 3,000-4,000
4043	10c Yellow Green (68). Four, few different shades incl. Yellow Green, Green and Dark Green, choice centering, different cancels incl. S.F. cogwheel, blue Baltimore datestamp, circle of V's, Very Fine-Extremely Fine 220.00
4044	1c-15c 1868 Grilled Issue. Five, Nos. 85, 85E, 86, 87 and 91, some faults, appear Fine 4,325.00
4045	1c-15c E. Grills (86, 88-91). Mostly large margins and well-centered, specifically the 1c, 12c and 15c (12c reperfed at right), couple other minor flaws, otherwise Fine-Extremely Fine, 12c with 1999 P.F. certificate..... 2,075.00
4046	1c-30c 1867-68 Grilled Issue. Approximately 125 stamps arranged on stockpages, 39 are Nos. 88 and 94, others are better values or grills with three No. 79, 83, 84, two 85, 85 split grill, two 85B, E grills incl. nine 1c, two 2c, five 10c, two each 12c and 15c, F grill incl. four 1c, three 2c, three 5c, ten 10c, six 12c, eight 15c, seven 24c and ten 30c, varieties include split grills, double grills, cancels incl. No. 96 with "Hiogo Japan" double circle, mixed quality, Very Good-Very Fine appearance, some certificates included..... E. 5,000-7,500
4047	1c-15c 1869 Pictorial Issue (112-117, 119). Various cancels, few small faults, otherwise Fine. 1,110.00
4048	1c-90c 1869 Pictorial Issue (112-122). Rich colors, few different cancels incl. 6c Star, 12c target, few faults, appear Fine-Very Fine 5,385.00
4049	1c-90c 1869 Pictorial Issue (112-122). Approximately 125, virtually all used, incl. nine 1c plus a strip of three, seven 2c plus an original gum sheet margin single with end roller grill impression in the sheet margin, 33 single 3c plus a horizontal block of eight and an original gum pair, twelve 6c, three 10c, nine 12c, two 15c Ty. I, seven 15c Ty. II, three 24c, eight 30c and one 90c, also three Re-issues Nos. 123, 124 and 133a used, varieties include split grills and double grills for the 1c, 3c, 6c, 12c, 15c Ty. I & II, both the 12c and 15c Ty. II have the second grill impression quadruply split , one 30c with a pre-print paper fold, cancels incl. wide-spaced purple grid on one 12c, two 3c with green cancellations, there is a second 90c with virtually all of the frame washed away, presumably caused by some chemical, also includes an unused (no gum), 2c double grill variety with 1980 P.F. certificate, mixed condition, generally Fine-Very Fine appearance..... E. 4,000-5,000
4050	1c-7c 1870 Bank Note Double Grills (134-137 vars). Used, 6c second grill is split, generally Fine lot, scarce, 6c with 1995 P.F. certificate..... 2,217.50
4051	1c-90c 1870 Bank Note Grills (134-139, 141, 143-144). Used, 6c red grid cancellation, virtually all have faults, mostly trivial, overall Fine appearance, the 1c especially nice, 15c with 1992 A.P.S. certificate 8,455.00
4052	1c-10c 1870 Bank Note End Roller Grills (135, 136, 138, 139 vars.). Used, two of the 3c (one ms. cancel), 10c trimmed perfs at left, others with some understandably "chewed up" perfs on the grilled margin side, rare lot, excellent for the specialist, 7c with 1988 P.F. certificate..... 3,550.00
4053 ★	1c-90c 1879 Bank Note Issue (182-185, 187-191). Complete set less the 6c, the 2c, 5c, 15c and 90c original gum, others unused (no gum or regummed), 5c creased, few other tiny faults, Fine-Very Fine appearance 6,465.00

- 4054 ★ **1c-90c 1882-88 Bank Note Issues (205-211, 212-218).** Complete regularly issued values plus extra Nos. 206, 215 and 216, a few unused (no gum or regummed), the vast majority original gum, 90c with margin flaws, few others tiny faults, otherwise Fine lot 4,020.00
- 4055 ★ **1870-88 Bank Note Issue Accumulation.** 36 original gum stamps (a few disturbed, a few Mint N.H.), singles and multiples, includes Nos. 156 (plate number pair and a strip of three), 182 (four singles and plate number block of eight), 206 (seven singles and an imprint and plate number strip of five), and a top right sheet corner margin block of 214, one of the No. 182's has an interesting ink smear, Very Good-Fine, mostly Fine, with several attractive items. E. 1,000-1,500
- 4056 **1870-88 Bank Note Issue Accumulation.** Several hundred used stamps neatly arranged on stockpages, nearly every regularly issued Scott number represented in various quantities, the 1870 Grills account for nearly half of the value and include seventeen 1c singles and a pair, five 2c, eight 3c and a strip of three, six 6c (one with quadruple split grill), one 10, three 15c (one supposed to be ms. "X" presentation cancel) and three 90c, there are interesting varieties among these with split grills, 6c with pre-print paper fold, better cancellations, etc., highlights of subsequent issues include 1870 Ungrilled with three 7c, two 12c, seven 24c and a strip of three, 30c and four 90c and pair, 1873 three 7c, five 12c and pair, five 15c and pair and strip of three, six 30c and three 90c, 1875 with 2c and 5c blocks of four with tiny ms. on each stamp, so-called "presentation" blocks, 1879 three 10c with and without secret mark pairs, nine 15c and a strip of three and two strips of four, five 30c and two strips of three, and four 90c, 1881-88 with 208a, 209 "varnish ink", two 30c and four 90c and a strip of three, there are varieties throughout such as double papers, pre-print folds, ribbed paper, silk fibers, large top or bottom margins showing part imprint or plate no., quite a number of "jumbo" margined stamps, some better cancels including a New York Devil's Mask, there are also two original gum items: a 3c Continental Grill No. 158e and a strip of three of No. 213, quality varies but much Fine-Very Fine and better to be found, a valuable accumulation that should create considerable interest for the Bank Note specialists E. 5,000-7,500
- 4057 ★ **1c-90c 1890 Issue (219-229).** Original gum except 6c unused (no gum), some h.r., extra 10c, 90c light crease, few others trivial faults, Fine-Very Fine appearance 2,495.00
- 4058 ★ **1c-90c 1890 Issue (219-229, 220a, 220c).** Complete set plus the two "cap" varieties, original gum, some h.r., 1c tiny stain, 90c gum toning spot, the "cap" on both "2's" trivial thin spot, otherwise Fine-Very Fine, the 8c particularly nice 3,020.00
- 4059 **1c-\$2.00 Columbian (230-242).** Over 50 used and unused items, unused for 1c-10c and almost 100% original gum with a few Mint N.H., includes 1c position pieces, 4c block of four, 3c and 6c plate number singles, etc., used for 2c-\$2.00 with five each of the 15c & 30c (one of latter with imperforate plate number margin at top caused by a foldover), three 50c and singles of the \$1.00 and \$2.00, slightly mixed condition, much Fine-Very Fine E. 750-1,000
- 4060 ★ **1c-\$4.00 Columbian (230-241, 244, E3, U348-U351).** Unused, most on small piece, fresh and Fine-Very Fine 3,998.00
- 4061 ★ **1c-50c Columbian (230-240).** Mostly lightly hinged except 50c unused (regummed), rich colors, Fine-Very Fine 1,726.00
- 4062 ★★ **1c-6c Columbian (230-235).** Mint N.H., rich colors, well-balanced margins, fresh and Very Fine-Extremely Fine, 4c and 5c with 1984 and 1983 P.F. certificates respectively 847.00
- 4063 ★★ **8c-30c Columbian (236-239).** Mint N.H., the 30c with very slightly disturbed original gum, some reperfering, Very Fine-Extremely Fine 1,870.00
- 4064 (★) **\$1.00-\$4.00 Columbian (241-244).** \$4.00 original gum, light crease, others unused (no gum or regummed), fresh colors, small faults, Fine appearance 5,125.00
- 4065 ★ **1c-\$5.00 Columbian (230-245).** Original gum (4c disturbed, \$4.00 part original gum) except \$1.00, \$3.00 and \$5.00 unused (first two no gum, last regummed), \$3.00 and \$4.00 thin spots, \$5.00 reperfed, Fine appearance 9,025.00
- 4066 **1c-\$1.00 Columbian (230/241).** Interesting and scarce lot of "World's Fair Station" machine or handstamp cancels, includes 1c-3c, 15c-\$1.00 and the Special Delivery No. E3, also blocks of four of the 3c and 6c, scarcest cancel is an oval on the 1c, couple minor faults, virtually all appear Fine-Very Fine E. 500-750

GROUP LOTS BY ISSUE

4067	15c-50c Columbian (238-240). 45 used stamps, incl. thirteen of 15c, seventeen of 30c and five of 50c, also incl. five used 50c Trans-Mississippi, mostly mixed condition, most appear Fine-Very Fine.....	4,290.00
4068 ★	1c-\$5.00 1894 Issue (246-263). Original gum except the 6c unused (no gum), also incl. block of four of the \$1.00 Ty. I (261) (original gum, reinforced and with faults), 5c is watermarked, a few minor faults or perfs close, Fine lot.....	19,200.00
4069 ★	1c-\$5.00 1895-98 Issues (264-284). Original gum (disturbed on the \$2.00), a few minor faults, Fine-Very Fine appearance.....	7,250.00
4070 ★	1c-8c 1895 Issue (264, 266-272). Original gum, most lightly hinged, 8c light crease, otherwise Fine-Very Fine	365.00
4071 ★	1c-\$2.00 Trans-Mississippi (285-293). Original gum except 50c unused (regummed), this value also with a thin spot, \$1.00 and \$2.00 reperfed, Fine-Very Fine appearance.	4,747.00
4072 ★	Early Booklet Panes. Three panes, incl. Nos. 279Bc, 300b and 301c, lightly hinged, few faults incl. some perf separations reattached, appear Fine-Very Fine	1,525.00
4073 ★★	1c-8c Trans-Mississippi (285-289). Mint N.H., 1c and 5c with imprint at bottom, choice centering, brilliant colors, Very Fine-Extremely Fine.....	1,210.00
4074 ★	1c-50c Trans-Mississippi (285-291). 10c unused (regummed), 50c unused (no gum), rich colors, few faults incl. 1c, 8c and 50c with thin spots, appear Fine-Very Fine	1,397.00
4075 ★	1c-50c 1902-03 Issue (300-308, 310). 1c-13c mostly lightly hinged, 50c unused (no gum), Fine	915.50
4076 ★	1c-15c 1902-03 Issue (300-307, 309). 1c-10c h.r., 15c lightly hinged, bright colors, Fine lot... ..	560.50
4077 ★	1c-15c 1902-03 Issue (300-309). Nearly all h.r., 8c tiny trivial thin spot, otherwise Fine-Very Fine, the 15c is centered and rather attractive.....	610.50
4078 ★	1c-13c 1902-03 Issue (300, 302, 304 two, 308 two). 1c, 3c and both 13c Mint N.H., both 4c h.r., Very Fine lot.....	492.50
4079 ★	1c-13c 1902-03 Issue (300, 303, 304, 306-308). Few h.r., exceptionally well-centered, Extremely Fine lot, the 10c with large margins and especially nice	297.00
4080	1c-15c 1902-03 Issue (300-309). Lightly hinged or minor h.r., slightly mixed quality, nearly all appear Fine-Very Fine	610.50
4081 ★	1c-15c 1902-03 Issue (300-309). Lightly hinged, rich colors, fresh and Very Fine	610.00
4082 ★	1c-\$5.00 1902-03 Issue (300-313). Complete set plus Nos. 314, 315, 319 and 320a, lightly hinged or h.r., 6c and \$1.00 minor thin spots (latter also short corner perf), otherwise Fine-Very Fine.....	6,242.00
4083 ★	Private Vending and Affixing Machine Perforation Balance. Four stock cards of mostly unused pairs and strips of four, few other multiples incl. Nos. 345 and 347 top imprint and plate no. block of six with Schermack Ty. III, 368 block of four with same, two strips of four of No. 346V, few other better, few small faults, appear Fine-Very Fine, unusual and scarce group	E. 500-750
4084 ★	1c-10c Louisiana Purchase (323-327). Two complete sets, deep rich colors, few small faults, appear Fine-Very Fine, also incl. two misperfed Jefferson stamps (No. 1278).....	835.00
4085 ★	1c-10c Louisiana Purchase (323-327). Mint N.H. except 2c lightly hinged, rich colors, Fine-Very Fine	877.00
4086 ★	1c-\$1.00 1908-09 Issue (331-342). Complete set, fresh, Fine-Very Fine	1,319.00

GROUP LOTS BY ISSUE

4087 ★	8c-\$1.00 1912-14 Issue (414-423). Most lightly hinged, rich colors, fresh and Fine-Very Fine 1,805.00
4088	9c-15c 1912-14 Issue (415-418). Couple h.r., Very Fine-Extremely Fine, the 10c and 12c are particularly noteworthy 235.00
4089 ★	1c-50c 1913-15 Issue (424-440). Complete set, fresh, Fine-Very Fine 1,607.00
4090 ★	1c-30c 1913-15 Issue (424-439). Some h.r., 20c and 30c lightly hinged, the 12c is the "a" shade, Fine-Very Fine 1,032.00
4091 ★	1c-12c 1913-15 Issue (424-435). 1c and 4c Mint N.H., few others h.r., rich colors, choice centering throughout, 7c small thin spot, otherwise Very Fine-Extremely Fine 460.00
4092 ★	1c-5c 1914 Issue, Coil (441-447). Pairs, fresh, most lightly hinged, Fine-Very Fine, 3c with 2003 P.F. certificate 1,237.50
4093 ★	1c-\$5.00 1916-17 Issue (462-476, 477-480). Mostly lightly hinged, 7c and 10c thin spots, the 5c Error also has a thin, \$2.00 few short perfs at left, otherwise the error Very Good, and the others Fine-Very Fine 4,136.00
4094 ★田	1c-\$1.00 1917-19 Issue (498/518). Blocks of four, lacking the 2c Ty. Ia, 3c Ty. I and the 5c error, all but two have two Mint N.H. stamps each, some top pairs h.r., virtually all Fine-Very Fine 2,207.60
4095 ★田	3c-\$1.00 1917-19 Issue (501, 503, 504, 506-518). Attractive accumulation of 32 blocks, sixteen different, from one to four of each, fresh, about 40% of the stamps are Mint N.H., Fine-Very Fine lot with quite a number that will grade higher, Scott Retail approximately 4,500.00
4096 ★	Washington-Franklin Issues. Well-represented unused collection on National pages, incl. 1908 to 50c, 1910 complete, 1912 to \$1.00, 1913 to 20c, 1917 to 50c, rotary's, many genuine coils incl. pairs (a few Perf 12 singles not counted), some disturbed gum or h.r.'s and faults to be expected, generally Fine-Very Fine appearance E. 3,000-4,000
4097 ★	Washington-Franklin Small Quality Balance. Eleven stamps, incl. Nos. 380, 381, 418 (2), 468-471 (two each of Nos. 469 and 471) and 475, fresh, nearly all h.r., Very Fine-Extremely Fine 1,030.00
4098 ★	7c-20c Washington-Franklin Issue (430-435, 438). Some h.r., Fine lot 497.50
4099 ★	Washington-Franklin Coil Pair Balance. 24 pairs, incl. Nos. 348-350, 393, 394, 443, 448, 452, 457, 492-497, one or two are reference copies, mostly lightly hinged with some Mint N.H., Fine-Very Fine E. 1,000-1,500
4100 ★	½c-\$5.00 1922-25 Issue (551-573). Bright colors, Very Fine-Extremely Fine 571.00
4101 ★田	½c-\$5.00 1922-25 Issue (551-573). Blocks of four, generally two or three stamps in each block Mint N.H., virtually all Fine-Very Fine 3,773.45
4102 ★田	1c-10c 1923-26 Issue, Perf 10 (581-591). Blocks of four except the 6c which is a plate block, two stamps each of the 1c-9c values are Mint N.H., Fine-Very Fine 962.50
4103 ★	Air Post Balance. Album pages of mostly unused stamps, incl. Nos. C1-C12, C18, used Nos. C1-C6, most Fine-Very Fine E. 300-400
4104 ★	10c-20c 1885-1951 Special Delivery (E1-E19). Complete for these years, original gum or part original gum for a couple of the earlier, first five have faults, otherwise Fine-Very Fine 2,851.00
4105 ★★	1c, 2c Bright Claret, Postage Due (J22-J23). Mint N.H., sixteen and eight respectively, perfs close to touch on some, most Fine-Very Fine, Scott Retail as hinged 860.00

- 4106 ★田 **1c-50c 1917 Postage Dues (J61/J67).** Lot of blocks, includes 1c, 3c, 5c, 10c and 50c, three or four shades each of the first four, one 50c block, also incl. two blocks of No. J68, mixed condition from offset on reverse, few h.r., few Mint N.H., generally Fine lot 1,470.00
- 4107 **Postage Due Collection.** Virtually complete used collection less the Special Printings and a few others, includes No. J58, some faults but generally Fine collection E. 500-750
- 4108 ★ **2c-\$2.00 Offices in China (K1-K16).** Disturbed original gum, fresh colors, 50c natural s.e. at right, Fine-Very Fine 2,030.00
- 4109 ★ **2c-60c Offices in China (K1-K14, K17-K18).** Incl. Nos. K8a and K11a, lightly hinged, fresh colors, No. K18 small internal tear, otherwise Very Fine-Extremely Fine 1,170.00
- 4110 **2c on 1c-\$1.00 on 50c Offices in China (K1/K15).** Ten different, all used, includes 2c pair, 4c blocks of four and ten, two 20c and two 24c (one natural s.e.), a few have fake "wavy line" machine cancels incl. 16c one 20c and 40c, also incl. lightly hinged No. K17, **1c Parcel Post with inverted Darrah Ty. II overprint**, and used nos. 223, 238 and 255 with clear U.S. Postal Agency circular datestamp, virtually all Fine-Very Fine, excellent lot for the specialist E. 500-750
- 4111 ★ **2c-\$2.00 Offices in China (K1-K12, K14-K18).** Complete set less the 40c on 20c, mixed used and original gum (2c-6c, 60c and \$2.00 used), the two local overprints are Mint N.H., the \$1.00 on 50c is lightly hinged, couple others with faults, mostly Fine-Very Fine 2,037.50
- 4112 ★ **8c-60c Offices in China (K4/K14).** Fresh lot of five different, incl. 8c, 16c, 24c, 40c and 60, lightly hinged, couple so light as to appear Mint N.H., Fine-Very Fine 452.50
- 4113 ★田 **2c-15c Navy (O36-O38, O41-O42).** Blocks of four, original gum, h.r., 15c with selvage at right, few small faults, otherwise Fine 2,675.00
- 4114 **Officials Collection.** Complete 1873 hard papers less Executive and State dollar values, a few are unused (no gum) or original gum incl. Agriculture 10c, 12c and 30c, Justice 30c (original gum) and 90c, and State 10c, 12c, 30c (part original gum) and 90c, mixed condition, mostly Fine-Very Fine appearance E. 1,000-1,500
- 4115 **Officials Accumulation.** Well over 100, virtually all used stamps, plus some "Specimens" and three original gum multiples, the "Specimens" include Justice 1c small dotted "i", 6c and 10c, 90c Navy and 15c State, also 2c Navy left sheet-margin Black trial color plate proof on wove paper imperforate (listed perforated only), four various values with small ms. "X" marks which are possibly "presentation" copies, the stamps include Agriculture 1c, 10c and 30c, Executive 2c and 3c (x2), various Interior, several with huge margins, Justice 30c (2) and 90c, Navy 7c and 30c (3), State 2c (3), 6c (4), 10c (4), 12c (2), 15c, 30c (3) and a \$2.00, Treasury complete with duplicates less 2c, a few soft papers and fancy cancellations, etc., generally Fine-Very Fine E. 1,500-2,000
- 4116 ★ **1c-\$1.00 Parcel Post (Q1-Q12).** Complete set, 75c unused (no gum), also incl. Parcel Post Postage Dues and Special Handling sets (latter with both shades of the 25c), virtually all Fine-Very Fine 1,597.00
- 4117 ★★ **1c-25c Parcel Post (Q1-Q9).** Mint N.H., incl. block of four with imprint and plate no. of 2c, 1c small natural gum skip, 25c tiny pencil mark on gum, Very Fine, 20c with 1985 P.F. certificate 685.00
- 4118 (★) **15c-\$1.00 Parcel Post (Q7, Q9, Q10, Q12).** Unused (no gum), 15c natural s.e., Fine-Very Fine 765.00
- 4119 **"HIOGO JAPAN" Double Circle Cancellations.** Seven stamps, Nos. 71, 89, 96, 100 (2), 113 and 116, several quite clear strikes, also incl. two 30c F. Grills with French anchor in diamonds of dots maritime cancels, slightly mixed quality, rare lot E. 750-1,000
- 4120 **New York Foreign Mail Cancellations.** 40 stamps on stockpage, includes 1c, 7c and 10c on piece tied by red geometrics, 6c with shield, four 7c, four 10c, nine 12c (two red), one 15c, six 24c (five red), three 30c and one 90c (red), mostly bold strikes, overall attractive appearance E. 750-1,000

- 4121 **San Francisco Cogwheel Cancellations on 1861-66 Issues.** 24 stamps, eleven different, includes cancel types I, II & III, better values include 5c Buff and Red Brown (two of former, latter s.e. at left), three 12c, 24c Steel Blue, two 30c, four 90c and three 5c Brown, mixed condition, mostly bold strikes, Fine appearing lot..... E. 750-1,000
- 4122 **Supplementary Mail Cancellations.** 37, virtually all different, incl. 3c Rose Red (11) with Ty. A cancel (unlisted in Scott), red Ty. A on 1857-61 Nos. 24, 30A, 36 and 37, 1861-66 Nos. 70, 70a and 70d and 71, horizontal strip of three of No. 65 with Chicago Ty. C in blue, No. 73 with Chicago Ty. B, Bank Notes between Nos. 158 and 217 and 15c and 30c Columbian, all with Ty. F datestamp except one 10c with Ty. E, few small faults, rare lot and hardly ever seen in such profusion, six of the better items with P.F. certificates..... E. 750-1,000
- 4123 **Cancellation Group.** 20 stamps, 1861-66 to Large Bank Notes, 1861 includes 1c Blue with "Paid" in stylized shield, 3c Pink No. 64 with numeral "5" (faulty, 1981 P.F. certificate), Chicago blue Shield in fancy circle and circular grid of diamonds (each on small piece), Bank Notes with mask, shields, "EAH" monogram, "DONT/USM", red heart with arrow (2000 P.F. certificate), blue Chicago "GIN" barrel, "tar baby" (2001 P.S.E. certificate), "US" and "US MAIL" monograms, padlock, etc., virtually all bold strong strikes, nice lot containing several rare fancy cancels..... E. 750-1,000
- 4124 **1c 1870-81 Bank Note Issues with Fancy Cancellations.** Approximately 90 stamps, includes stars with four Glen Allen, Va. precancels (one in red), "MB", red "PAID ALL", New York Foreign Mail's, Leavitt experimental on piece, "R", leaf, "US MAIL" monogram, anchor, Leominster, Mass. "stovepipe", Yokohama "SHIP", shields, star within circle of stars and more, nearly all choice select strikes, lovely lot E. 750-1,000
- 4125 P **Plate Proofs.** Small accumulation of 39 virtually all different items (India and card) neatly displayed on stockpage, includes 1847 5c and 10c Reproductions Nos. 3P4-4P4, sixteen 1861-66 India and card with 3c No. 65P3, 4, and the scarce 24c Red Lilac No. 70P4, nine different Large Bank Notes, and eleven different 1890 Small Bank Notes (all values represented except missing the 2c Lake), also includes a 12c Green on Pinkish "Z" grill essay on stamp paper, perforated, no gum, nearly all Very Fine E. 750-1,000
- 4126 **Postage Currency.** Thirteen different, includes Nos. PC1, 2, 6-13, plus **PC1a inverted back, front only and back only proofs of PC13** and multiples of PC5 (strip of three), PC6-PC7 (pairs) and a PC8 bottom right corner margin single, condition ranges from crisp uncirculated to circulated with a few creases, a nice lot of these interesting Civil War inspired issue.. E. 500-750
- 4127 **Confederate States General Issues.** Useful accumulation of about 50 items plus some facsimile singles and blocks of four on stockpages, includes Nos. 1-8, 11 and 12, first seven are used, incl. duplicates of Nos. 1, 2, 4, 5, 6 and 7, 2c Red Brown includes two unused singles and vertical gutter block of four, the 10c Types I & II with six imprint and plate number blocks of ten or twelve and gutter pair (largely original gum) and some perforated singles, some of which appear to be genuine, the 20c with unused (no gum) vertical gutter pair with huge bottom sheet margin, also four used Postmasters' Provisionals incl. Nos. 16X1, 62X3 and 62X4 (two, one with postmaster's handstamp used as cancellation), very mixed quality, still a fairly attractive lot containing several seldom seen items E. 1,500-2,000
- 4128 **Confederate General Issues.** 53 mostly unused stamps, incl. Nos. 1, 2, 4, 8, 13 (5), 14, unused incl. Nos. 1, 3, some faults, few appear Fine-Very Fine..... E. 200-300
- 4129 **Confederate General Issues (2, 4, 13, 14).** Unused (no gum) to original gum, incl. block of No. 2, other three pairs, nearly all have faults, Fine-Very Fine appearing lot, the scarce block has huge margins 2,430.00
- 4130 **U.S. Possessions Balance.** Small lot of "key" sets, incl. Canal Zone Nos. 4-8, 70-81, 84-95, Philippines Nos. J1-J7, some h.r., couple of the Postage Dues unused (no gum), virtually all Fine-Very Fine..... 2,002.00
- 4131 ★ **U.S. Possessions Collection.** Couple hundred mostly unused stamps on Scott pages, virtually all of the value is in Philippines followed by Canal Zone with the former featuring Nos. 4-8, 80, 81 and C2 mint and 94-95 used, plus quite a bit of value in lesser cataloging stamps, the latter includes complete U.S. Administration overprints less 1901 \$1.00 Ty. II and 1903-04 3c, Nos. 223 (no gum), and 225, 234, 235, 238-239 are original gum, others used, plus essentially complete later issues to 1939, also includes some Cuba with unused No. E1, Puerto Rico and some later Bank Notes from Hawaii, generally Fine-Very Fine E. 1,500-2,000

- 4132 **U.S. Possessions Balance.** Two stock books of unused and used stamps, incl. strengths in Canal Zone, also some Hawaii and Philippines, some faults, some Fine-Very Fine..... E. 300-400
- 4133 ★ **United Nations.** Comprehensive and mostly complete collection of unused stamps, lacking No. 38 unused but with No. 38 First Day cover, some overseas offices, fresh and Very Fine... E. 200-300

COLLECTIONS AND ACCUMULATIONS

- 4134 **Extensive and Valuable 19th & 20th Century Used Collection.** 1846-1940's, largely complete collection (a few unused) on Scott National pages, begins with 10c Providence Provisional reprint, 5c and 10c 1847's (two 5c, one red and blue cancels, other ms. cancel), 1851 with six 1c Blue Ty. II & IV and a Ty. IIIa, two 5c, 10c Ty. I and duplicated Ty. II & III, and a 12c, 1857 with most 1c Types (extra Ty. I), ten 3c Ty. I's, one with a Dedham Mass. fancy "PAID" in grid, 5c incl. Brick Red, two Red Browns, three Brown Ty. I's and two Brown Ty. II's, 10c Ty. II & III, two 12c, 24c, two 30c and unused 90c, 1861 virtually complete and includes 5c Buff and Red Brown, three 24c, 30c and 90c, 1867 Grills with 3c C, 2c and 3c D (not verified but appear genuine), and complete E and F Grills, complete 1869's, 1870 Bank Note grills less the 6c, 10c, 12c and 24c, from here on the collection is essentially complete less the rarities, stamps present include complete Columbians, all high value Bureaus, \$1.00 Trans-Mississippi, 1902-30 \$5.00, quite a few coils (some questionable and not counted), original gum 5c Error No. 505, etc., some used blocks, Air Post less the 1930 Zeppelins, some Revenues with a fair number of Wines, 1934-1943 Ducks signed or no gum, and a few Confederate General Issues plus \$20.00 Bank Note and \$100.00 Interest Note, condition is mixed but without any unsightly off-centered stamps, virtually all Fine-Very Fine appearance E. 7,500-10,000
- 4135 **Collection.** 1847-1970's, Scott National album of unused and used stamps, incl. used Nos. 2, 10, 12, 17, 70a, 71-73, 75-77, 112-122, 212-218, 230-240, 285-291, unused incl. No. 400, mixed condition, few appear Fine-Very Fine, also incl. large accumulation of loose used in stockbook and box incl. unsorted 2c Washington..... E. 2,000-3,000
- 4136 ★ **Mint Collection.** 1901-46, attractive collection of definitives and commemoratives for these years, plus air post, incl. some Washington-Franklins with coils (a few that are present are questionable), early Commemoratives such as Pan-American, Louisiana Purchase and Panama-Pacific complete less No. 400A, block of No. 546, 1922-25, White Plains souvenir sheet, Kans.-Nebr. overprints, etc., Airs complete less Nos. C13-C15, original gum hinged, generally Fine-Very Fine E. 2,000-3,000
- 4137 ★田 **Unused Blocks of Four.** 1920's-40's, essentially complete collection from No. 610 onward (no Kans.-Nebr.), better items include two No. 612, 614-616, 622, 623, 648, 692-701, Presidential with \$1.00-\$5.00 center line blocks, some better Air Post with No. C18, generally two stamps in each block Mint N.H., virtually all Fine-Very Fine E. 500-750
- 4138 **20th Century Unused Collection.** Mostly complete for 1920's thru Parks incl. 1922 to \$2.00, coils, rotary, Kans.-Nebr., Parks and Air Post Nos. C1-C11, mixed centering and some faults or h.r.'s to be expected, generally Fine-Very Fine E. 750-1,000
- 4139 ★ **19th & 20th Century Unused Commemoratives.** Excellent representation on National pages, incl. Columbians complete to \$2.00 plus \$4.00, Trans-Mississippi to 50c, Pan-Americans, Louisiana-Purchase, Jamestown, 1909's, Panama-Pacific (except No. 400A), mixed centering and condition, some regummed or reperfed, generally Fine-Very Fine appearance..... E. 1,500-2,000
- 4140 **Balance of Vast and Valuable Collection and Accumulation.** Hundreds of used and unused stamps in a stockbook, on approval cards, etc., includes "normal" material as well as the esoteric and questionable, some highlights of the "normal" material includes No. 63 original gum block of four, used No. 277 (one P.F. certificate), 505 single error block of nine, better used coils, Farley souvenir sheet pairs, some better early Air Post, used Postage Dues, U.N. No. 38 souvenir sheet, second printing, however the "abnormal" and unusual prevail with Columbian issue collateral, lots of listed and unlisted errors such as No. 512a block of four gummed on both sides, 540a blocks of four and eight, other part perf errors (some dubious), used imperforate errors, double impressions, 616 plate block of six with "broken circle" variety, test coils, private vending coils, official seals, 333 experimental paper (P.F. certificate), 459 pair with questionable wavy-line machine cancel, 515b pair with P.F. certificate, two 29c Legends of the West error sheets, Presidential with a small assemblage of multiples with tape splices and a 1c block with vertical gutter, Carriers & Locals with LO3 part imprint margin block of four, fake grills, fake cancellations including \$2.00, \$4.00 and \$5.00 Columbian with World's Fair Station machine cancel facsimiles of recent vintage, and much, much more, mixed condition (of course), worth careful examination E. 4,000-5,000

- 4141 **19th & 20th Century Accumulation.** Stockbook of unused and used stamps, incl. used Nos. 9, 13, 32, 33, 36, 36b, 67, 69 (4), 70 (shades), 71 (2), 75, 76, 98, 116, 117, 119 (2), 121, Bank Note Issues to 90c, 218 (2), 242, 243, 285-293, unused incl. Nos. 35, 39, 241, 244, 245, 294-299, mixed condition with most faulty, few appear Fine, high catalogue value E. 6,000-8,000
- 4142 **19th & 20th Century Balance.** Stockpages of unused and used stamps, many better incl. used Nos. 10X1, 1, 2, 12, 17, 67, 75, 98, unused incl. Nos. 63, 65, 68, 73, 166, 239, 245, 275, 276, 277 (2), 278 (2), C1-C3, E1, many other better incl. nice group of Bank Note Issues, mixed condition, some appear Fine-Extremely Fine E. 7,500-10,000
- 4143 **Valuable 19th & 20th Century Used Collection.** Hundreds in a Lighthouse hingeless album, 1851-1974 with postage and back-of-the book (no commemoratives), used to 1921 with the rest unused with a few minor exceptions, 19th Century very strong with better 1c 1851 and 1857 types, 10c from the same issues with Ty. I & IV for each, 5c 1857 shades with Brick Red and Indian Red, 24c and 30c, 1861 with a lovely strong color 3c Pink (straddle margin), the 5c Buff and Red Brown, plus other values, complete F Grills, complete 1869 Pictorials, nearly complete 1870 Bank Note grills and the other Large Bank Notes complete, both 1894 and 1895 Bureaus with all the dollar values, 1902 with values to \$2.00, nearly complete Washington-Franklin issues (no coils) less 3c-15c Bluish papers, better noted include 2c 1917 Ty. 1a and 1921 1c and 2c Perf. 11 coil waste, 1922-25 Mint NH set less two lower values, used 1923-25 1c and 2c Perf 11 x 10 and 2c Perf 11 coil waste, Presidential, Liberty set, etc., back-of-the-book with Air Post including used 1918-23, Mint NH 1933 Chicago Zeppelin, complete used Special Delivery to 1957, Postage Due virtually complete from 1879 to 1925, used Offices in China complete less four values, apparently complete hard paper Officials less dollar value States and 7c War, also a few soft papers and Parcel Post issues, condition is variable with both faulty and sound, great potential..... E. 10,000-15,000
- 4144 ★ **Back-of-Book Issues.** Extensive and mostly unused collection on National pages, incl. Special Delivery complete, many better Postage Dues thru 50c and \$1.00 values, balance of Offices in China, Officials, Newspaper (first issue only), Parcel Post (excl. 75c), Hunting Permits complete from 1937, some Confederate States, mixed condition and faults to be expected, still generally Fine-Very Fine, a wealth of scarce stamps and sets..... E. 2,000-3,000
- 4145 ★ **1890-1908 Issues Unused.** Well-represented collection on National pages incl. 1890 complete, 1894 to 50c, 1895 to 15c, 1902 to \$1.00, many with original gum (some disturbed or h.r.'s), some no gum or regummed, mixed condition and faults to be expected, generally Fine-Very Fine appearance E. 1,500-2,000
- 4146 **19th & 20th Century Balance.** Unused and used stamps on stock cards and old lot cards, incl. unused Nos. 11 (3), 156, 219D, 298, 299, 327, 402-403, 407, 419, 420, 421, 497 Mint N.H. joint line pair, 519, 547, 669-679, O67, Q12, few other better, some faults, some appear Fine-Very Fine E. 1,000-1,500
- 4147 ★ **20th Century Collection Balance.** Unused balance of the Buck Collection on album pages, incl. Nos. 294-299, 309, 323-330, 341, 369, 397-400, 401-404, 478, 630, few other better incl. nice group of coil singles, few reference copies and some faults, overall Fine-Very Fine with some Extremely Fine..... E. 3,000-5,000
- 4148 **19th & 20th Century Collection Balance.** Album pages and few stock cards of unused and used stamps, incl. unused Nos. 328-330, 551-573, used incl. Nos. 9, 70, 71, 73, 150-153, 155, 313, K18, some faults, many Fine-Very Fine E. 2,000-3,000
- 4149 **20th Century Balance.** Three stock books of mostly unused stamps, incl. Nos. 630, 658-679, C1-C6, C10a, C18, some coils incl. nice group of Transportation (few reference copies in earlier), some used incl. Special Delivery and Dues, some faults, many appear Fine-Very Fine E. 1,000-1,500
- 4150 **Used Balance.** Approximately 170 used stamps, range of issues, few better incl. Nos. 159, 186, 287, 288, 523, some Farleys, Kans.-Nebr., most with small faults, some appear Extremely Fine E. 200-300
- 4151 **1851-88 Issues, Unused or Unused Appearance.** 48, all have unused appearance, some with original gum (several of these have part or disturbed gum), some unused (no gum) and several cleaned to remove cancels, incl. Nos. 7, 24, 26, 35, 38, 39, 63, 65, 72, 73, 76, 78, 93, 94, 112, 113, 115, 118, 123, 133, 135, 156, 157, 159-162, 178, 179, 182, 184, 185, 187, 188, 205, 206, 208-210, 211 pair, 212-28, centering varies and faults are the norm, generally Fine-Very Fine attractive appearance, also incl. 44P4 and 145-155P4..... E. 1,500-2,000

- 4152 **19th Century Used Balance (10/150).** 14 used incl. pairs of Nos. 11 and 17, a few better singles incl. Nos. 10, 13, 15 and 117, very mixed condition E. 200-300
- 4153 **19th Century Used Balance.** Twelve used singles and one cover, incl. Nos. 24, 63 (three, different shades), 65 Gem, 73, 87, 96, 98, cover with Nos. 24 and 26, few minor imperfections, almost all have choice centering and appear Very Fine-Extremely Fine 1,100.00
- 4154 ★ **Choice 19th Century Balance.** Eight different, incl. Nos. 178, 206, 219d, 229, 251, 256, 267 and K13, the No. 178 unused (no gum), others original gum, virtually all Fine-Very Fine 1,834.00
- 4155 ★ **Nice Quality Small Miscellaneous Balance.** Twenty-three stamps, most in blocks, fresh, vast majority Mint N.H., includes 6c Columbian block (h.r.), 10c Columbian single, 5c 1902-03 (2), 3c 1914 block, 13c and 30c 1917-19 (6 and 2 respectively), Fine-Extremely Fine with nearly all in the higher grades..... E. 750-1,000
- 4156 ★★ **Small Balance Lot.** Twelve items, includes a very pretty used No. 9, others original gum and virtually all Mint N.H. including Nos. 288, 297, 314 sheet margin block, 370, matched set of 631 gutter marker and crossed gutter blocks, 654 plate block of six and a C5 (somewhat disturbed original gum), appear Extremely Fine..... E. 300-400
- 4157 ★ **Extensions Balance.** Four items each with copy of 2004 P.F. certificate for multiple, incl. Nos. 323 with selvage at bottom (Mint N.H.), 545, J45 with selvage at right (Mint N.H.) and O26, fresh and Very Fine-Extremely Fine 580.00
- 4158 **Small Early Commemorative Group.** Twenty-five stamps on two old album pages, includes 1c-\$1.00 Columbian, 1c-50c Trans-Mississippi and complete Louisiana Purchase, apparently all original gum except the \$1.00 Columbian unused (no gum), very mixed quality, most Fine-Very Fine appearance, Scott Retail approximately 4,750.00
- 4159 **Extensions Balance.** 22 stamps and one cover, each with P.F. or P.S.E. certificate, few better incl. Nos. 291 (reperfed), 399 (reperfed), few fake coil singles and pairs, interesting group.... E. 500-750
- 4160 **Used Gems Balance.** 21 items, all sound and with choice centering, incl. Nos. 225, 422, 517 (2), the only defective stamp is 537b which is very rare in used condition, Extremely Fine..... E. 300-400
- 4161 ★ **Small High Quality Balance.** Seven items, includes blocks of 1894 2c Pink, 1c-2c Nebr. overprints, 10c Registration and pairs of 7c and 8c Nebr. overprints, some Mint N.H., choice centering, Extremely Fine lot 787.50
- 4162 ★田 **Blocks of Four.** Album pages with blocks of four, mostly from 1930's but also incl. Nos. 658-668, C1, also some Farley plate blocks, most Fine-Very Fine E. 500-750
- 4163 ★ **Booklet Pane Balance.** Stock book of unused booklet panes, incl. Nos. 319g, 331a, 332a, 374a, 375a, 405a, 406a, many others, most Fine-Very Fine E. 300-400
- 4164 **Used Booklet Panes.** Almost 200 used panes, wide range of issues with duplication, nice group of Washington issues, some Air Post incl. C10a (3), some missing tabs, some faults, some Fine-Very Fine, a large group of used panes which is seldom offered E. 300-400
- 4165 **Counterfeits.** Six items, includes used vertical pair of 2c Bureau, three different 6c and 8c Eisenhower, 4c Lincoln block of four from the 1954 Liberty series, and a 10c Jefferson Memorial block of four, imperforate, two Eisenhowers unused (no gum), scarce lot, excellent reference E. 200-300
- 4166 ★★ **Mint Coil Accumulation.** Mint N.H. group on two stock sheets, incl. Nos. 348 (two pairs), 390 (eight pairs), 411 (thirteen pairs), 413 (pair and line pair), 443 (line pair) and 450 (five joint line strips of five), also includes a Mint N.H. imprint, star and plate no. 5222 strip of three of No. 379, the 413 line pair with 2002 P.F. certificate describing a "faint vertical crease" in the left stamp, centering is a bit mixed, Fine..... 3,857.00
- 4167 ★★田 **Face Postage.** Sheets from 5c-22c, face value approximately 355.00
- 4168 ★★田 **Face Postage.** Two beautiful Safe Mint Sheet albums of intact panes and booklets, many better with nice group of high denominations, almost all above 22c, several \$1.00 and \$5.00, immaculate condition, Very Fine, face value approximately..... 2,990.00

END OF SALE — THANK YOU

PRICES REALIZED FOR SALE 891---March 2005

United States Stamps

Robert A. Siegel Auction Galleries, Inc.
60 East 56th Street, 4th Floor, New York, NY 10022
Tel (212) 753-6421 Fax (212) 753-6429

Lot#	Realized	Lot#	Realized	Lot#	Realized	Lot#	Realized	Lot#	Realized	Lot#	Realized	Lot#	Realized	Lot#	Realized
1373	260	2043	475	2084	400	2125	R	2164	11,000	2205	1,500	2245	190	2286	4,250
2001	375	2044	400	2085	280	2126	5,500	2165	1,300	2206	1,050	2246	3,000	2287	800
2002	375	2045	400	2086	280	2127	425	2166	1,300	2207	R	2247	2,200	2288	575
2003	325	2046	450	2087	450	2128	600	2167	2,900	2207	R	2248	2,400	2289	210
2004	375	2047	375	2088	350	2129	675	2168	250	2208	1,100	2249	350	2290	2,500
2005	600	2048	290	2089	525	2130	675	2170	210	2209	650	2250	650	2291	900
2006	4,500	2048	270	2090	210	2131	220	2171	280	2210	220	2251	525	2292	650
2007	1,600	2049	R	2091	7,500	2132	800	2172	800	2211	210	2252	325	2293	750
2008	525	2049	R	2092	1,700	2133	1,350	2173	23,000	2212	280	2253	200	2294	4,000
2009	1,900	2050	250	2093	1,900	2134	1,350	2174	4,750	2213	1,700	2254	190	2295	3,500
2011	550	2051	240	2094	2,900	2135	375	2175	2,300	2214	925	2255	4,000	2296	1,050
2012	600	2052	160	2095	700	2136	500	2176	2,300	2215	850	2256	350	2297	3,250
2013	600	2053	270	2096	600	2137	325	2177	1,150	2216	270	2257	R	2298	2,500
2014	1,050	2054	350	2097	800	2138	105	2178	5,250	2217	1,250	2257	R	2299	950
2015	R	2055	1,200	2098	325	2139	250	2179	2,200	2218	R	2258	400	2300	1,900
2015	R	2056	3,250	2099	240	2140	230	2180	1,700	2218	R	2259	325	2301	900
2016	675	2057	R	2100	575	2141	R	2181	2,000	2219	675	2260	300	2302	2,000
2017	2,000	2057	R	2101	325	2141	R	2182	900	2220	565	2261	280	2303	4,250
2018	325	2058	325	2102	575	2142	2,200	2183	425	2221	700	2262	950	2304	1,300
2019	2,800	2059	950	2103	375	2143	350	2184	3,250	2222	1,050	2263	800	2305	425
2020	675	2060	900	2104	250	2144	325	2185	R	2223	1,700	2264	750	2306	475
2021	160	2061	1,050	2105	150	2145	240	2185	R	2224	1,400	2265	210	2307	290
2022	1,800	2062	2,200	2106	105	2146	260	2186	2,200	2225	1,600	2266	9,500	2308	425
2024	375	2063	625	2107	130	2147	220	2187	350	2226	375	2267	1,600	2309	350
2025	220	2064	2,200	2108	1,350	2148	2,100	2188	150	2227	170	2268	475	2310	240
2026	550	2065	425	2109	850	2149	R	2189	1,800	2228	200	2269	250	2311	2,100
2027	300	2066	550	2110	R	2149	R	2190	1,200	2229	6,500	2270	950	2312	850
2028	260	2067	550	2110	R	2150	1,100	2191	800	2230	1,900	2271	R	2313	1,400
2029	325	2068	575	2111	220	2151	850	2192	400	2231	750	2271	R	2314	125
2030	280	2069	1,000	2112	270	2152	800	2193	280	2232	R	2272	250	2315	225
2031	950	2070	750	2113	200	2153	1,150	2194	180	2232	R	2273	325	2316	140
2032	400	2071	750	2114	260	2154	250	2195	115	2233	525	2274	5,500	2317	400
2033	R	2072	675	2115	675	2155	2,100	2196	105	2234	325	2275	325	2319	950
2033	R	2073	375	2116	325	2156	450	2197	1,700	2235	220	2276	900	2320	3,625
2034	130	2074	1,000	2117	125	2157	600	2198	1,400	2236	2,100	2277	625	2321	1,800
2035	400	2075	950	2118	1,700	2158	500	2199	3,500	2237	950	2278	750	2322	1,350
2036	625	2076	750	2119	750	2159	R	2200	400	2238	525	2279	180	2323	4,250
2037	375	2077	15,500	2120	525	2159	R	2201	650	2239	600	2280	2,200	2324	5,500
2038	8,000	2078	6,000	2121	500	2160	1,350	2202	1,200	2240	350	2281	850	2325	1,350
2039	5,000	2079	5,750	2122	450	2161	R	2203	R	2241	500	2282	525	2326	700
2040	525	2080	2,000	2123	325	2161	R	2203	R	2242	2,200	2283	485	2327	R
2041	1,700	2082	1,800	2124	325	2162	400	2204	R	2243	13,000	2284	625	2327	R
2042	900	2083	625	2125	R	2163	21,000	2204	R	2244	575	2285	8,000	2328	750

PRICES REALIZED FOR SALE 891---March 2005

United States Stamps

Robert A. Siegel Auction Galleries, Inc.
60 East 56th Street, 4th Floor, New York, NY 10022
Tel (212) 753-6421 Fax (212) 753-6429

Lot#	Realized	Lot#	Realized	Lot#	Realized	Lot#	Realized	Lot#	Realized	Lot#	Realized	Lot#	Realized	Lot#	Realized
2329	17,000	2368	3,500	2407	1,150	2452	625	2495	9,500	2537	7,000	2579	475	2623	220
2330	4,000	2369	4,000	2408	375	2453	325	2496	3,750	2538	R	2580	210	2624	575
2331	5,500	2370	260	2409	1,600	2454	2,600	2497	5,750	2538	R	2581	13,000	2625	375
2332	1,700	2371	650	2410	1,050	2455	5,500	2498	1,700	2539	900	2582	1,700	2626	1,000
2333	R	2372	800	2411	950	2456	325	2499	6,250	2540	1,900	2583	1,900	2627	7,500
2333	R	2373	2,600	2412	800	2457	280	2500	850	2541	675	2584	600	2628	1,900
2334	750	2374	1,100	2413	6,500	2458	450	2501	3,250	2542	385	2585	850	2629	800
2335	450	2375	400	2414	550	2459	325	2502	2,600	2543	325	2587	1,000	2630	900
2336	170	2376	350	2415	750	2460	675	2503	6,750	2544	350	2588	375	2631	3,500
2337	4,250	2377	375	2416	7,000	2461	4,250	2504	1,800	2545	R	2589	2,200	2632	1,500
2338	650	2378	350	2417	1,000	2462	2,600	2505	2,200	2545	R	2590	750	2633	525
2339	350	2379	350	2418	180	2463	1,100	2506	10,500	2546	7,500	2591	1,900	2634	900
2340	350	2380	675	2419	230	2464	230	2507	3,250	2548	1,900	2592	850	2635	375
2341	3,250	2381	R	2420	2,000	2465	425	2508	1,350	2549	1,150	2593	4,750	2636	R
2342	1,050	2381	R	2421	600	2466	160	2509	R	2550	1,150	2594	1,300	2636	R
2343	2,900	2382	R	2422	1,000	2467	6,500	2509	R	2551	1,100	2595	600	2637	140
2344	800	2382	R	2423	750	2468	300	2510	350	2552	270	2596	2,700	2638	220
2345	R	2383	750	2425	1,350	2469	300	2511	260	2553	1,000	2597	4,750	2639	2,300
2345	R	2384	200	2426	150	2470	160	2512	65	2554	950	2598	375	2640	1,000
2346	1,350	2385	450	2427	150	2471	250	2513	500	2555	375	2599	2,600	2641	625
2347	8,000	2386	20,000	2428	450	2472	220	2514	425	2556	450	2600	2,400	2642	2,600
2348	2,500	2387	6,000	2429	4,000	2473	7,500	2516	600	2557	16,000	2601	1,000	2643	R
2349	2,100	2388	1,900	2430	3,500	2474	1,050	2517	180	2558	6,250	2602	1,700	2643	R
2350	230	2389	625	2431	650	2475	350	2518	220	2559	1,350	2603	1,500	2644	5,500
2351	1,300	2390	350	2432	525	2476	280	2519	1,100	2560	625	2604	625	2645	3,875
2352	1,500	2391	750	2433	425	2477	14,000	2520	450	2561	425	2605	4,250	2646	3,000
2353	850	2392	950	2434	240	2478	850	2521	4,000	2562	350	2606	4,500	2647	R
2354	800	2393	325	2435	260	2479	1,000	2522	170	2563	180	2608	1,200	2647	R
2355	525	2394	260	2436	13,500	2480	750	2523	650	2564	325	2609	1,200	2648	2,600
2356	170	2395	850	2437	6,000	2481	3,250	2524	8,500	2565	11,000	2610	7,000	2649	6,250
2357	180	2396	650	2439	3,000	2482	2,700	2525	4,000	2566	5,000	2611	280	2650	5,000
2358	270	2397	4,750	2440	1,200	2483	1,300	2526	2,300	2567	4,750	2612	260	2651	1,050
2359	925	2398	R	2441	300	2484	750	2527	3,250	2568	2,800	2613	300	2652	42,500
2360	850	2398	R	2442	450	2485	2,300	2528	600	2569	1,150	2614	12,000	2653	375
2361	R	2399	1,800	2443	325	2486	950	2529	280	2570	800	2615	575	2654	800
2361	R	2400	625	2444	5,000	2487	625	2530	260	2571	R	2616	R	2655	325
2362	600	2401	950	2445	4,000	2488	260	2531	R	2571	R	2616	R	2656	600
2363	80	2402	300	2446	260	2489	1,200	2531	R	2572	200	2617	475	2657	375
2364	45	2403	2,300	2447	400	2490	625	2532	4,750	2573	575	2618	190	2658	R
2365	50	2404	R	2448	350	2491	425	2533	280	2574	650	2619	350	2658	R
2366	375	2404	R	2449	850	2492	4,500	2534	450	2575	250	2620	3,250	2659	525
2367	R	2405	425	2450	2,300	2493	3,500	2535	550	2577	375	2621	525	2660	270
2367	R	2406	350	2451	850	2494	1,100	2536	13,000	2578	230	2622	450	2661	1,800

PRICES REALIZED FOR SALE 891---March 2005

United States Stamps

Robert A. Siegel Auction Galleries, Inc.
60 East 56th Street, 4th Floor, New York, NY 10022
Tel (212) 753-6421 Fax (212) 753-6429

Lot#	Realized	Lot#	Realized	Lot#	Realized	Lot#	Realized	Lot#	Realized	Lot#	Realized	Lot#	Realized	Lot#	Realized
2662	R	2703	800	2745	R	2786	525	2826	1,150	2868	1,250	2909	3,500	2950	2,900
2662	R	2704	R	2746	130	2787	1,050	2827	1,250	2869	1,050	2910	525	2951	1,900
2663	R	2704	R	2747	R	2788	900	2828	800	2870	950	2911	900	2952	575
2663	R	2705	325	2747	R	2789	425	2829	800	2871	2,100	2912	700	2953	220
2664	375	2706	6,250	2748	250	2790	200	2830	900	2872	1,600	2913	6,625	2954	230
2665	1,250	2707	R	2749	260	2791	180	2831	750	2873	4,750	2914	4,500	2955	300
2666	400	2707	R	2750	270	2793	200	2832	525	2874	6,250	2915	525	2956	140
2667	450	2708	1,000	2751	1,800	2794	325	2833	325	2875	3,250	2916	450	2957	180
2668	2,000	2709	180	2752	1,300	2795	R	2834	300	2876	2,500	2917	2,550	2958	280
2669	2,000	2710	850	2753	350	2795	R	2835	325	2877	1,900	2918	120	2959	700
2670	6,250	2711	12,500	2754	500	2796	200	2836	R	2878	650	2919	525	2960	550
2671	525	2712	R	2755	475	2797	R	2836	R	2879	800	2920	R	2961	450
2672	600	2712	R	2756	500	2797	R	2837	2,800	2880	800	2920	R	2962	350
2673	450	2713	2,100	2757	1,700	2798	170	2838	1,000	2881	1,500	2921	150	2963	550
2674	950	2714	280	2758	425	2799	1,300	2839	950	2882	1,150	2922	625	2964	575
2675	425	2715	140	2759	450	2800	1,000	2840	850	2883	900	2923	500	2965	160
2676	105	2716	190	2760	700	2801	625	2841	750	2884	3,250	2924	280	2966	140
2677	500	2717	625	2761	1,350	2802	R	2842	450	2885	725	2925	1,600	2967	950
2678	325	2719	1,500	2762	850	2802	R	2843	675	2886	425	2926	230	2968	300
2679	R	2722	475	2763	230	2803	475	2844	375	2887	R	2927	900	2969	180
2679	R	2723	R	2764	105	2804	500	2845	550	2887	R	2928	2,300	2970	1,500
2681	90	2723	R	2765	550	2805	600	2846	280	2888	325	2929	550	2971	180
2682	210	2724	325	2766	160	2806	210	2847	2,900	2889	625	2930	500	2972	1,600
2683	1,050	2725	1,350	2768	3,250	2807	170	2848	800	2890	750	2931	575	2973	1,800
2684	600	2726	190	2769	R	2808	375	2849	600	2891	160	2932	575	2974	525
2685	525	2727	410	2769	R	2809	425	2850	775	2892	800	2933	325	2975	375
2687	280	2728	4,500	2770	105	2810	105	2851	350	2893	210	2934	R	2976	325
2688	280	2730	425	2771	550	2811	325	2852	2,200	2894	125	2934	R	2977	R
2689	260	2731	650	2772	1,350	2812	140	2853	1,250	2895	130	2935	7,000	2977	R
2690	R	2732	210	2773	800	2813	575	2854	1,250	2896	625	2936	475	2978	525
2690	R	2733	200	2774	700	2814	350	2855	1,500	2897	1,050	2937	450	2979	500
2691	1,050	2734	6,000	2775	1,700	2815	425	2856	450	2898	270	2938	260	2980	1,900
2692	375	2735	3,750	2776	1,050	2816	125	2857	525	2899	425	2939	4,125	2981	575
2693	2,800	2736	525	2777	1,600	2817	R	2858	425	2900	1,700	2940	1,900	2982	700
2694	465	2737	475	2778	400	2817	R	2859	950	2901	675	2941	425	2983	450
2695	270	2738	19,000	2779	120	2818	210	2860	475	2902	R	2942	850	2984	350
2696	1,600	2739	8,500	2780	120	2819	135	2861	1,150	2902	R	2943	350	2985	350
2697	475	2740	6,500	2781	2,100	2820	300	2862	375	2903	650	2944	325	2986	160
2698	1,700	2741	8,500	2782	R	2821	525	2863	4,000	2904	425	2945	2,000	2987	280
2699	675	2742	16,500	2782	R	2822	850	2864	3,500	2905	180	2946	1,600	2988	220
2700	210	2743	550	2783	625	2823	280	2865	1,250	2906	6,250	2947	400	2989	2,200
2701	625	2744	750	2784	1,600	2824	210	2866	750	2907	4,500	2948	600	2990	1,800
2702	750	2745	R	2785	425	2825	2,200	2867	1,600	2908	750	2949	240	2991	550

PRICES REALIZED FOR SALE 891---March 2005

United States Stamps

Robert A. Siegel Auction Galleries, Inc.
60 East 56th Street, 4th Floor, New York, NY 10022
Tel (212) 753-6421 Fax (212) 753-6429

Lot#	Realized	Lot#	Realized	Lot#	Realized	Lot#	Realized	Lot#	Realized	Lot#	Realized	Lot#	Realized	Lot#	Realized
2992	575	3034	135	3077	290	3117	450	3156	435	3199	450	3238	190	3280	250
2993	625	3035	290	3078	260	3118	400	3157	1,100	3200	950	3239	140	3281	675
2994	600	3036	190	3079	400	3119	2,900	3158	160	3201	R	3240	425	3282	325
2995	2,400	3037	230	3080	450	3120	525	3159	350	3201	R	3241	350	3283	R
2996	700	3038	100	3081	300	3121	220	3160	700	3202	R	3243	140	3283	R
2997	625	3039	300	3082	600	3122	450	3161	600	3202	R	3244	75	3284	325
2998	R	3040	450	3083	200	3123	6,750	3162	1,250	3203	900	3245	450	3285	160
2998	R	3041	425	3084	270	3124	6,500	3163	230	3204	475	3246	R	3286	220
2999	2,300	3042	575	3085	600	3125	4,250	3164	1,800	3205	650	3246	R	3287	100
3000	1,300	3043	375	3086	350	3126	365	3165	375	3206	R	3247	260	3288	3,000
3001	650	3044	950	3087	2,000	3127	170	3166	435	3206	R	3248	1,350	3289	700
3002	550	3045	750	3088	425	3128	350	3168	1,800	3207	100	3249	375	3290	425
3003	475	3046	450	3089	400	3129	90	3169	2,700	3208	90	3250	250	3291	400
3004	900	3047	550	3090	325	3130	R	3170	5,750	3209	325	3251	210	3292	400
3005	1,400	3048	270	3091	550	3130	R	3171	3,500	3210	150	3252	1,150	3293	270
3006	950	3049	180	3092	125	3131	4,250	3172	850	3211	270	3253	R	3294	210
3007	325	3050	750	3093	270	3132	6,500	3173	180	3212	525	3253	R	3295	625
3008	475	3051	850	3094	150	3133	2,100	3174	170	3213	230	3254	25	3296	635
3009	1,500	3052	600	3095	325	3134	625	3175	850	3214	190	3255	550	3297	625
3010	95	3053	750	3096	R	3135	19,000	3176	170	3215	300	3256	180	3298	500
3011	65	3054	750	3096	R	3136	1,150	3177	675	3216	180	3257	290	3299	500
3012	160	3055	375	3097	300	3137	R	3178	325	3217	575	3258	450	3300	400
3013	85	3056	95	3098	2,000	3137	R	3179	160	3218	220	3259	130	3301	290
3014	290	3057	160	3099	2,100	3138	3,250	3180	170	3219	800	3260	350	3302	1,400
3015	250	3058	4,500	3100	1,800	3139	2,600	3181	190	3220	350	3261	170	3303	850
3016	375	3059	1,150	3101	R	3140	2,500	3182	1,600	3221	575	3262	625	3304	350
3017	100	3060	900	3101	R	3141	2,600	3183	675	3222	425	3263	1,250	3305	350
3018	55	3061	800	3102	R	3142	1,150	3184	675	3223	550	3264	575	3306	270
3019	80	3062	550	3102	R	3143	1,150	3185	240	3224	450	3265	625	3307	R
3020	425	3063	425	3103	800	3144	850	3186	220	3225	475	3266	215	3307	R
3021	75	3064	525	3104	410	3145	625	3187	550	3226	240	3267	1,350	3308	210
3022	75	3065	2,200	3105	200	3146	4,500	3188	200	3227	350	3268	600	3309	475
3023	240	3066	220	3106	950	3147	1,100	3189	500	3228	325	3269	400	3310	280
3024	190	3067	9,000	3107	500	3148	400	3190	350	3229	550	3270	170	3311	1,300
3025	1,050	3068	4,250	3108	1,050	3149	R	3191	450	3230	1,150	3271	525	3312	675
3026	325	3069	2,200	3109	250	3149	R	3192	R	3231	575	3272	625	3313	650
3027	125	3070	270	3110	425	3150	475	3192	R	3232	600	3273	300	3314	400
3028	220	3071	500	3111	1,150	3151	230	3193	375	3233	375	3274	180	3315	270
3029	375	3072	325	3112	250	3152	325	3194	375	3234	R	3275	400	3316	350
3030	150	3073	1,900	3113	1,000	3153	700	3195	675	3234	R	3276	250	3317	220
3031	325	3074	125	3114	750	3154	R	3196	290	3235	75	3277	8,500	3318	800
3032	160	3075	2,200	3115	1,200	3154	R	3197	240	3236	240	3278	300	3319	R
3033	400	3076	2,300	3116	1,150	3155	350	3198	170	3237	475	3279	350	3319	R

PRICES REALIZED FOR SALE 891---March 2005

United States Stamps

Robert A. Siegel Auction Galleries, Inc.
60 East 56th Street, 4th Floor, New York, NY 10022
Tel (212) 753-6421 Fax (212) 753-6429

Lot#	Realized	Lot#	Realized	Lot#	Realized	Lot#	Realized	Lot#	Realized	Lot#	Realized	Lot#	Realized	Lot#	Realized
3320	260	3362	125	3405	280	3448	400	3489	1,000	3531	R	3573	250	3615	800
3321	R	3363	80	3406	105	3449	1,100	3490	170	3532	375	3574	400	3616	600
3321	R	3364	200	3407	450	3450	400	3491	475	3533	280	3575	3,750	3617	5,750
3322	125	3365	1,600	3408	220	3451	300	3492	375	3534	350	3576	400	3618	675
3323	240	3366	1,100	3409	230	3452	2,200	3493	160	3535	800	3577	2,500	3619	6,500
3324	160	3367	900	3410	220	3453	1,900	3494	110	3536	575	3578	475	3620	190
3325	140	3368	700	3411	750	3454	325	3495	80	3537	3,000	3579	500	3621	1,150
3326	250	3369	400	3412	500	3455	900	3496	150	3538	2,100	3580	1,050	3622	600
3327	325	3370	500	3413	525	3456	R	3497	105	3539	1,400	3581	550	3623	1,200
3328	18,500	3371	385	3414	260	3456	R	3498	170	3540	325	3582	325	3624	1,150
3329	400	3372	150	3415	150	3457	1,050	3499	160	3541	850	3583	325	3625	1,350
3330	1,050	3373	375	3416	260	3458	300	3500	750	3542	550	3584	1,050	3626	650
3331	725	3374	230	3417	375	3459	1,000	3502	350	3543	2,100	3585	1,350	3627	650
3332	950	3375	210	3418	95	3460	450	3503	160	3544	2,700	3586	400	3628	300
3333	500	3376	3,250	3419	450	3461	1,500	3504	170	3545	2,100	3587	2,000	3629	300
3334	350	3377	800	3420	350	3462	800	3505	300	3546	2,400	3588	300	3630	700
3335	170	3378	105	3421	150	3463	525	3506	270	3547	2,800	3589	625	3631	800
3336	140	3379	1,150	3422	105	3464	2,800	3507	260	3548	7,500	3590	750	3632	575
3337	300	3380	2,800	3423	375	3465	650	3508	950	3549	1,250	3591	450	3633	140
3338	250	3381	3,750	3424	375	3466	500	3509	625	3550	100	3592	R	3634	400
3339	550	3382	4,250	3425	125	3467	1,050	3510	210	3551	260	3592	R	3635	250
3340	180	3383	4,500	3426	3,750	3468	625	3511	1,350	3552	500	3593	200	3636	325
3341	525	3384	230	3427	1,500	3469	350	3512	425	3553	130	3594	800	3637	1,100
3342	300	3385	230	3428	625	3470	400	3513	550	3554	450	3595	220	3638	750
3343	95	3386	180	3429	6,000	3471	900	3514	1,250	3555	80	3596	135	3639	375
3344	600	3387	225	3430	950	3472	1,000	3515	210	3556	475	3597	350	3640	R
3345	750	3388	180	3431	950	3473	7,000	3516	650	3557	1,600	3598	625	3640	R
3346	525	3389	850	3432	1,600	3474	1,000	3517	4,250	3558	625	3599	325	3641	575
3347	325	3390	450	3433	1,400	3475	1,900	3518	200	3559	550	3600	500	3642	400
3348	350	3391	26,000	3434	1,050	3476	R	3519	325	3560	270	3601	210	3643	375
3349	1,800	3392	375	3435	1,500	3476	R	3520	1,150	3561	125	3602	450	3644	1,000
3350	875	3393	375	3436	1,500	3477	1,600	3521	1,100	3562	120	3603	950	3645	4,000
3351	850	3394	150	3437	1,800	3478	1,150	3522	350	3563	160	3604	800	3646	550
3352	350	3395	180	3438	2,900	3479	400	3523	2,900	3564	425	3605	425	3647	400
3353	260	3396	270	3439	450	3480	950	3524	2,500	3565	500	3606	5,750	3648	1,800
3354	375	3397	290	3440	475	3481	525	3525	750	3566	160	3607	850	3649	1,200
3355	240	3398	400	3441	550	3482	475	3526	425	3567	1,350	3608	425	3650	16,500
3356	9,500	3399	350	3442	750	3483	500	3527	3,500	3568	R	3609	550	3651	1,800
3357	3,750	3400	140	3443	115	3484	350	3528	400	3568	R	3610	400	3652	725
3358	135	3401	120	3444	425	3485	600	3529	450	3569	1,250	3611	400	3654	525
3359	500	3402	575	3445	525	3486	500	3530	R	3570	230	3612	550	3655	400
3360	290	3403	350	3446	475	3487	525	3530	R	3571	1,300	3613	270	3656	550
3361	120	3404	700	3447	525	3488	270	3531	R	3572	1,000	3614	800	3657	35

PRICES REALIZED FOR SALE 891---March 2005

United States Stamps

Robert A. Siegel Auction Galleries, Inc.
60 East 56th Street, 4th Floor, New York, NY 10022
Tel (212) 753-6421 Fax (212) 753-6429

Lot#	Realized	Lot#	Realized	Lot#	Realized	Lot#	Realized	Lot#	Realized	Lot#	Realized	Lot#	Realized	Lot#	Realized
3658	R	3700	290	3742	950	3782	170	3822	R	3861	280	3901	500	3943	400
3658	R	3701	R	3743	625	3783	210	3822	R	3862	475	3902	1,100	3944	500
3659	100	3701	R	3744	750	3784	160	3823	750	3863	240	3903	1,100	3945	550
3660	450	3702	270	3745	600	3785	230	3824	150	3864	350	3904	1,250	3946	750
3661	450	3703	170	3746	450	3786	130	3825	220	3865	170	3905	5,000	3947	2,900
3662	1,100	3704	400	3747	950	3787	150	3826	80	3866	425	3906	5,750	3948	135
3663	200	3705	180	3748	375	3788	60	3827	170	3867	400	3907	725	3949	260
3664	200	3706	575	3749	R	3789	525	3828	525	3868	700	3908	60	3950	270
3665	250	3707	1,350	3749	R	3790	900	3829	325	3869	200	3909	220	3951	230
3666	300	3708	300	3750	850	3791	600	3830	210	3870	100	3910	850	3952	625
3667	425	3709	350	3751	R	3792	4,500	3831	85	3871	270	3911	600	3953	325
3668	800	3710	375	3751	R	3793	800	3832	260	3872	300	3912	750	3954	1,350
3669	850	3711	425	3752	725	3794	190	3833	325	3873	360	3913	R	3955	800
3670	500	3712	750	3753	500	3795	1,250	3834	100	3874	290	3913	R	3956	500
3671	400	3713	1,900	3754	425	3796	180	3835	190	3875	600	3914	105	3957	550
3672	400	3714	950	3755	4,500	3797	600	3836	105	3876	R	3915	550	3958	450
3673	300	3715	625	3756	120	3798	400	3837	80	3876	R	3916	375	3959	850
3674	525	3716	2,600	3757	825	3799	700	3838	55	3877	R	3917	325	3960	400
3675	2,100	3717	2,900	3758	90	3800	R	3839	170	3877	R	3918	85	3961	375
3676	325	3718	600	3759	280	3800	R	3840	425	3878	290	3919	300	3962	R
3677	5,500	3719	525	3760	220	3801	575	3841	500	3879	80	3920	4,250	3962	R
3678	950	3720	10,000	3761	500	3802	950	3842	325	3880	90	3921	500	3963	300
3679	800	3721	325	3762	R	3803	525	3843	525	3881	190	3922	375	3964	600
3680	1,200	3722	250	3762	R	3804	250	3844	160	3882	80	3923	6,000	3965	525
3681	1,000	3723	210	3763	300	3805	R	3845	160	3883	675	3924	1,500	3966	260
3682	1,800	3724	475	3764	525	3805	R	3846	290	3884	210	3925	625	3967	400
3683	600	3725	450	3765	425	3806	350	3847	R	3885	150	3926	190	3968	800
3684	550	3726	1,500	3766	400	3807	85	3847	R	3886	75	3927	200	3969	400
3685	550	3727	1,250	3767	160	3808	700	3848	180	3887	R	3928	700	3970	325
3686	525	3728	1,800	3768	290	3809	190	3849	350	3887	R	3929	270	3971	30
3687	425	3729	1,300	3769	1,000	3810	400	3850	110	3888	260	3930	385	3972	300
3688	800	3730	2,000	3770	850	3811	150	3851	105	3889	110	3931	1,250	3973	125
3689	2,500	3731	850	3771	350	3812	R	3852	R	3890	250	3932	950	3974	170
3690	1,600	3732	525	3772	5,250	3812	R	3852	R	3891	650	3933	130	3975	150
3691	260	3733	650	3773	210	3813	1,100	3852	200	3892	160	3934	525	3976	250
3692	1,800	3734	625	3774	450	3814	675	3852	80	3893	200	3935	575	3977	270
3693	2,200	3735	450	3775	625	3815	2,700	3853	260	3894	200	3936	120	3978	425
3694	350	3736	250	3776	435	3816	350	3855	230	3895	750	3937	115	3979	550
3695	270	3737	260	3777	375	3817	950	3856	60	3896	260	3938	375	3980	600
3696	300	3738	210	3778	575	3818	325	3857	110	3897	375	3939	675	3981	400
3697	270	3739	115	3779	525	3819	350	3858	400	3898	230	3940	450	3982	180
3698	375	3740	1,100	3780	325	3820	450	3859	350	3899	800	3941	400	3984	2,000
3699	700	3741	1,050	3781	2,900	3821	11,000	3860	625	3900	260	3942	300	3985	300

PRICES REALIZED FOR SALE 891---March 2005

United States Stamps

Robert A. Siegel Auction Galleries, Inc.
60 East 56th Street, 4th Floor, New York, NY 10022
Tel (212) 753-6421 Fax (212) 753-6429

Lot#	Realized	Lot#	Realized	Lot#	Realized	Lot#	Realized	Lot#	Realized
3986	650	4026	360	4069	2,600	4111	775	4154	750
3987	2,100	4027	800	4070	220	4112	325	4155	900
3988	525	4028	4,500	4071	1,350	4113	425	4156	375
3989	2,700	4029	1,350	4072	575	4114	1,150	4157	300
3990	500	4030	1,000	4073	950	4115	2,000	4158	650
3991	200	4031	375	4074	260	4116	475	4159	1,250
3992	325	4032	600	4075	300	4117	850	4160	425
3993	160	4033	240	4076	200	4118	125	4161	425
3994	375	4034	1,900	4077	350	4119	1,600	4162	700
3995	400	4035	600	4078	210	4120	1,100	4163	400
3996	220	4036	675	4079	280	4121	900	4164	575
3997	230	4037	150	4080	210	4122	2,100	4165	280
3998	550	4038	700	4081	400	4123	1,150	4166	850
3999	R	4039	2,400	4082	2,400	4124	1,100	4167	270
3999	R	4040	3,750	4083	1,250	4125	950	4168	2,800
4000	135	4041	625	4084	220	4126	2,000		
4001	R	4042	5,750	4085	290	4127	1,700		
4001	R	4043	260	4086	575	4128	550		
4002	R	4044	650	4087	1,000	4129	600		
4002	R	4045	450	4088	210	4130	625		
4003	525	4046	7,500	4089	R	4131	2,700		
4004	500	4047	125	4089	R	4132	600		
4005	R	4048	600	4090	375	4133	190		
4005	R	4049	4,000	4091	600	4134	17,000		
4006	850	4050	325	4092	650	4135	2,800		
4007	425	4051	1,150	4093	1,400	4136	4,850		
4008	180	4052	525	4094	800	4137	850		
4009	135	4053	1,000	4095	3,250	4138	1,200		
4010	125	4054	325	4096	2,100	4139	2,600		
4011	100	4055	1,050	4097	675	4140	9,000		
4012	1,700	4056	6,250	4098	130	4141	8,000		
4013	2,500	4057	750	4099	1,250	4142	12,000		
4014	500	4058	1,150	4100	180	4143	17,000		
4015	4,500	4059	1,350	4101	1,400	4144	7,000		
4016	4,750	4060	800	4102	350	4145	2,300		
4018	230	4061	600	4103	325	4146	2,900		
4019	1,250	4062	600	4104	350	4147	5,250		
4020	950	4063	600	4105	170	4148	1,250		
4021	900	4064	1,400	4106	300	4149	1,900		
4022	375	4065	2,100	4107	800	4150	350		
4023	1,700	4066	800	4108	900	4151	3,750		
4024	1,000	4067	675	4109	2,100	4152	325		
4025	160	4068	3,500	4110	500	4153	550		