THE
DR. ALFRED S.
MARTIN
COLLECTION

Part Two—Thursday, March 31, 2005

U.S. First Day Covers and Earliest Documented Usages



McCusker Sale 206 • Siegel Sale 894

Robert A. Siegel
AUCTION GALLERIES, INC.

JAMES T. McCUSKER INC.
UNITED STATES FIRST DAY COVER SPECIALISTS

McCusker Sale 206 Siegel Sale 894

Thursday, March 31, 2005

The Dr. Alfred S. Martin Collection

Part Two: U.S. First Day Covers and Earliest Documented Usages

Offered without reserves

**Special lot viewing at ASDA Mega-Show
Madison Square Garden—Booth 412**

Thur.-Sat., March 3-5 — 10:00 a.m. to 6:00 p.m.

Sunday, March 6 — 10:00 a.m. to 4:00 p.m.

Pre-sale exhibition

Monday, March 28 — 10:00 a.m. to 4:00 p.m.

Tuesday, March 29 — 10:00 a.m. to 4:00 p.m.

Wednesday, March 30 — 10:00 a.m. to 12:00 noon

Thursday, March 31 — 10:00 a.m. to 12:00 noon

or by appointment (please call 212-753-6421)

**On-line catalogue, e-mail bid form and
other resources are available on our web sites:**

www.siegelauctions.com

www.jamesmccusker.com

**For information on Live Interactive Bidding (Part Two Only),
please see page 3 of this catalogue**



Arrangement of Sale

**Afternoon session (lots 301-831)
Thursday, March 31, at 1:30 p.m.**

1851 Issue	pages	5-6
1861 Issue		7
1883 Issue		8-10
1890 Issue		11
Columbian Issue		12-16
Trans-Mississippi Issue		17
Pan-American Issue		18-22
Louisiana Purchase Issue.....		23-25
Jamestown Issue.....		26
1908 Issue		27-28
1909 Commemoratives		29-33
Panama-Pacific Issue		34-36
1916-20 Issues		36-39
Pilgrim Tercentenary Issue		40-41
1922-26 Issue		42-56
Harding and 1924-29 Issues		57-62
Kansas-Nebraska Issue		63-79
1929 and Later First Day Covers		80-97
Air Post		98-109
Back-of-Book Issues.....		110-115
Event and Inauguration Covers		116-117
World War II Patriotics		118-121
Group Lots and Collection Lots		121-136

On the cover

Front Cover: Lots	310, 459, 731, 335
Back Cover: Lots	311
Above: Lot	312

Introduction to Part Two

THE DR. ALFRED S. MARTIN COLLECTION REPRESENTS THE SINGLE MOST comprehensive offering of U.S. First Day Covers, Earliest Documented Usages, Collections and Postal History to be offered publicly.

Dr. Martin amassed one of the most highly-regarded philatelic collections in just a 25-year period. Coincidentally, he began collecting at approximately the same time I began my business. We grew together in the field, and I was privileged to have been one of the few dealers to meet and work with Dr. Martin. His sophisticated taste and keen eye enabled me to place many premium items with him privately. Many are seen here for the first time for all to enjoy.

Due to the breadth of Dr. Martin's collection, it is being offered in two distinct sections. This catalogue, the second of two, will focus on First Day Covers, EDU's, and Collections, while Part One in a separate catalogue features Dr. Martin's Postal History collection, as described by Siegel Auction Galleries.

I am honored to be able to work with Scott R. Trepel, President of Siegel Auction Galleries. Our firms have joined forces to produce two separate auction catalogues in a combined sale event that will create enhanced awareness of the Martin collection. Siegel Auction Galleries is a leading worldwide philatelic auction house, and, in partnering with them, we look forward to offering unprecedented exposure for this remarkable property.

While I am responsible for describing this catalogue, the actual floor auction will take place at the Siegel firm's galleries in New York City, preceded by an on-line auction featuring our exclusive *Live Interactive Bidding* functionality at www.jamesmccusker.com. Shortly before the auction goes live, on-line bidding will end and then the sale will open to the floor. For more information, please refer to page 3 in this catalogue.

The Martin sale will break many long-standing records within the hobby and afford even the most advanced collectors an unparalleled opportunity to acquire items that in many cases have not been offered in decades — or at all — in any public arena.

Within these pages are so many premium items that after careful study it is impossible for me to single out any one item or section. Whether they are classic commemoratives — highlighted by the Burger set of six Columbians — or the finest group of Kansas-Nebraska Predates we have ever seen, these examples only begin to tell the story. And let us not overlook the simply phenomenal collections section or the most extensive Dorothy Knapp collection ever assembled.

I realize that there may be some questions due to this collaboration. If you generally are used to dealing with either me or the Siegel firm, then please continue to do so. I will be happy to handle your bids or inquiries. Also, I will be in attendance at Siegel Auction Galleries on the day of the auction. If you have any questions, please do not hesitate in calling me at 800-852-0076.

—JAMES T. MCCUSKER



AFTERNOON SESSION (LOTS 301-831)
THURSDAY, MARCH 31, 2005, AT 1:30 P.M.

THE DR. ALFRED S. MARTIN COLLECTION OF
U.S. FIRST DAY COVERS AND EARLIEST DOCUMENTED USAGES

1851 ISSUE



301

- 301 ☒ **3c Orange Brown (10).** Large margins to just barely in at top, beautiful rich color and early impression, tiny corner crease, tied by ms. "H" cancel, clearly struck red "Washington City D.C. 1 Jul." (1851) circular datestamp on blue **First Day folded letter** addressed to John N. Noyes, No. Auburn, Maine, with internal July 1st manuscript as well as additional contents ". . . most particularly Crosby to John with the compliments of the season and his warmest congratulations upon the advent of the three cent stamps, and aint they nice!", minor bleached spots and slight wear around edges

VERY FINE. THIS IS THE ONLY RECORDED 3-CENT 1851 ORANGE BROWN FIRST DAY COVER FROM WASHINGTON CITY. IT IS ALSO ONE OF ONLY THREE FIRST DAY COVERS WITH CONTENTS REFERENCING THE NEW 1851 ISSUE.

Three new stamps were created for use starting on July 1, 1851, after a change in the postal rates — 1c, 3c and 12c. The basic rates became 1c for newspapers, circulars and drop letters (with an escalation for distance up until 1852), 3c for domestic letters sent up to 3,000 miles, and 6c for letters sent over 3,000 miles. The 1847 Issue was demonetized after July 1, 1851, when the new rates went into effect.

Of the 43 documented 3c 1851 First Days this example is especially desirable due to the contents and Washington City origin.

With 1979 P.F. certificate. Brookman catalogue value \$17,500.00..... E. 15,000-20,000



302

- 302 ☒ **3c Orange Brown (10).** Full margins to just barely touched at top including part of adjoining stamp at bottom, cancelled by **magenta** grid, matching "**Hartford Ct. Jul. 1**" **First Day** circular datestamp on blue folded letter to New Bedford Mass., contents dated 1851

VERY FINE. AN EXTREMELY RARE FIRST DAY COVER OF THE 1851 3-CENT ORANGE BROWN. ONE OF FOUR RECORDED FIRST DAY USAGES FROM HARTFORD.

Ex Siskin and included in his "First Day Firsts" exhibit. With 1984 P.F. Certificate. Brookman catalogue value \$17,500.00 E. 12,000-15,000

1861 ISSUE



303

- 303 ☒ **30c Franklin (71).** Tied by neat strike of grid, “**New London Ct. Aug. 20, 1861**” circular datestamp on grayish blue linen-lined cover **to Honolulu, Hawaii**, stamp with faults incl. small tear at top and affected by horizontal file fold

THIS IS THE EARLIEST DOCUMENTED USE OF THE 30-CENT 1861 ISSUE. A REMARKABLE ITEM, THIS DATE HAS STOOD AS THE EARLIEST DOCUMENTED USE FOR ALMOST 70 YEARS.

Dr. Martin seldom purchased EDU's. However, this 30c 1861 cover had a long history of being the EDU, and the August 20 date is very close to the date of distribution for the new 1861 Issue. It was once part of George B. Sloane's collection and appeared in an article in *Stamps Magazine* written by Sloane. Today, nearly 70 years later, it still remains the EDU.

Ex Sloane and Hollowbush. With 1996 A.P.S. certificate..... E. 5,000-7,500

1883 ISSUE



304

- 304 ☒ **2c Red Brown (210).** Superb centering, rich early shade, tied by **Cummington Mass. Oct. 1, 1883 First Day** circular datestamp on cover to Hartford Conn., receiving backstamp of the same date, neatly opened at left, the stamp is an Extremely Fine single, this is the first we have seen from this town, with 1982 AFDCS certificate, Brookman catalogue value \$2,700.00..... E. 2,000-2,500



305

- 305 ☒ **2c Red Brown (210).** Tied by **Wheeling W. Va. Oct. 1, 1883 First Day** duplex cancel on printed envelope to C. E. Hartung (dealers in human hair) in New York City, Oct. 2 and Oct. 3 backstamps, neatly opened at top, missing part of back flap, a Very Fine and striking cover, with 1972 AFDCS certificate, Brookman catalogue value \$2,700.00..... E. 2,000-2,500

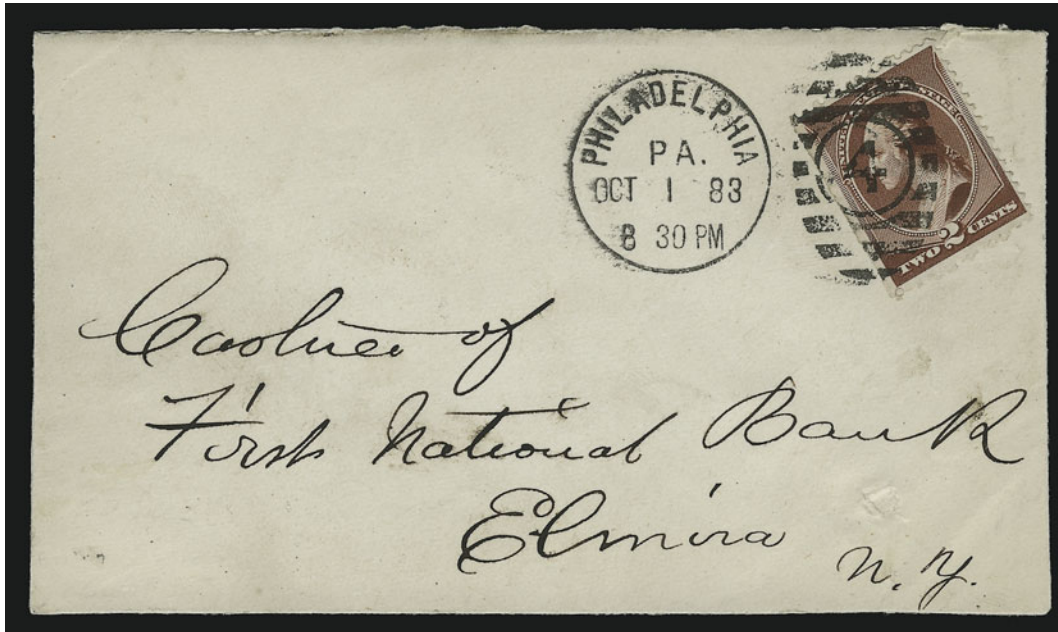

306

- 306 ☒ **2c Red Brown (210).** Natural s.e. at left, early dark shade, tied by **Philadelphia Pa. Oct. 1, 1883 First Day** duplex cancel on cover to Elmira N.Y., neatly opened at top, Very Fine, Brookman catalogue value \$2,700.00 E. 1,500-2,500



307

- 307 ☒ **2c Red Brown (210).** Choice centering, rich color, tied by **Kingston Pa. Oct. 1, 1883 First Day** duplex cancel on cover to Tunkhannock Pa., neatly opened at right, Very Fine, this is the first Scott 210 FDC we have seen from this town, with 1980 AFDCS certificate, Brookman catalogue value \$2,700.00. E. 1,500-2,500

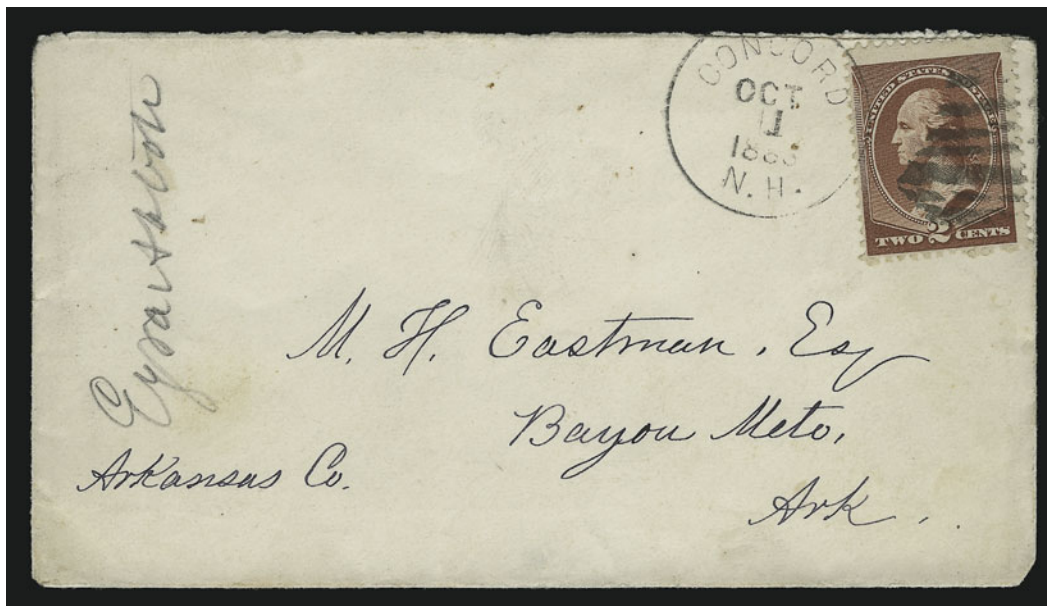

308

- 308 ☒ **2c Red Brown (210).** Rich color, tied by **Concord N.H. Oct. 1, 1883 First Day** duplex cancel on cover to Bayou Meto Ark., recipient's pencil note on back refers to **first day of new 2c rate**, neatly opened at top, fresh and Very Fine, Brookman catalogue value \$2,700.00..... E. 1,500-2,500



309

- 309 ☒ **2c Red Brown (210).** Two singles, tied by **Worcester Mass. Oct. 1, 1883 First Day** duplex cancel on cover to Cohocton N.Y., neatly opened at left, stamps faulty from adhesive or water soaking, overall appearance is Fine, scarce, less than ten percent of all Scott 210 FDC's are franked with multiple stamps, Brookman catalogue value \$2,700.00..... E. 2,000-2,500

1890 ISSUE



310

- 310 ☒ **2c Lake (219D).** Double transfer in left “2”, deep rich color, tied by “Newark, N.J. Feb. 22 10 AM 90” **First Day** duplex cancel on European size cover to local address

A VERY FINE AND CELEBRATED COVER. THIS IS THE ONLY RECORDED FIRST DAY COVER OF THE ENTIRE 1890 “SMALL” BANK NOTE ISSUE.

This cover was formerly owned by Ed Siskin, who collaborated with Henry Scheuer for an article about the cover, published in the January/February 1979 issue of *First Days* (the publication of the American First Day Cover Society). Although many 1890 values were available at over 400 post offices, this is the only First Day to have surfaced. Today, 25 years after the article was written, it is still the only known First Day for the issue. Despite all the recent great name auctions and the tremendous growth of the First Day Cover Rarity market, no additional covers have come to light. Undervalued in Scott and Brookman at just \$20,000.00, this cover is destined to become one of the most important and valuable First Day Covers.

Ex Siskin. With 1975 AFDCS and 1975 P.F. certificates..... E. 20,000-30,000

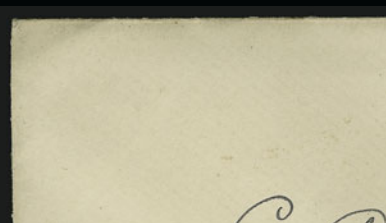
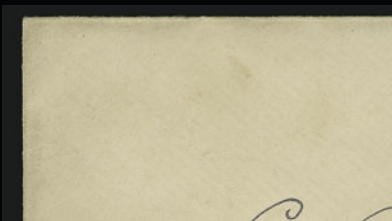
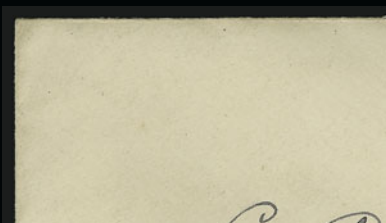
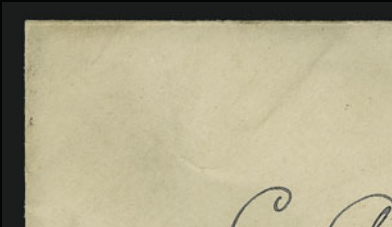

C. A. Burger advertising card (not included in lot)

311—this page and opposite

COLUMBIAN ISSUE
THE FAMOUS "BURGER" SET OF JANUARY 1 FIRST DAY COVERS

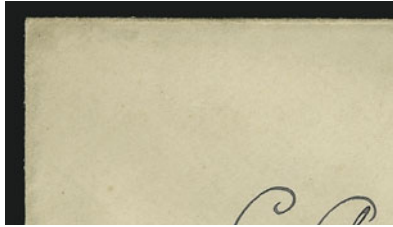

311—this page
and opposite

- 311 ☒ **1c-5c, 10c Columbian (230-234, 237).** The famous six "Burger" covers, each with a single value tied by **true First Day "New-York N.Y. D. Jan. 1, 1893 2:30 P.M."** duplex cancel on small cover neatly addressed in the same hand to C. A. Burger at 100 7th St. or 34 Park Row in New York City, a few trivial imperfections

THE CELEBRATED "BURGER" SET OF TRUE FIRST DAY COVERS OF THE COLUMBIAN ISSUE, CANCELLED ON JANUARY 1, 1893, WHICH WAS A SUNDAY. THE ONLY KNOWN COMPLETE MATCHED SET OF JANUARY 1ST DUPLEX FIRST DAY COVERS AND THE HIGHLIGHT OF THE MARTIN COLLECTION.

January 1st was a Sunday and the first official day of release by the Post Office Department. However, since this was a Sunday, covers dated on Monday, January 2nd, are also considered First Days. These trade for and catalogue much less than the true Sunday First Days.

The only denominations known cancelled on Sunday, January 1st, are the 1c, 2c, 3c, 4c, 5c and 10c. Therefore, this remarkable group represents a complete set of January 1st First Day Covers. This is the only known complete matched set with duplex cancels. These same denominations, plus the 6c and \$2.00, are also known cancelled on Monday, January 2nd.

Each cover is accompanied by a 1982 AFDCS certificate. E. 150,000-250,000

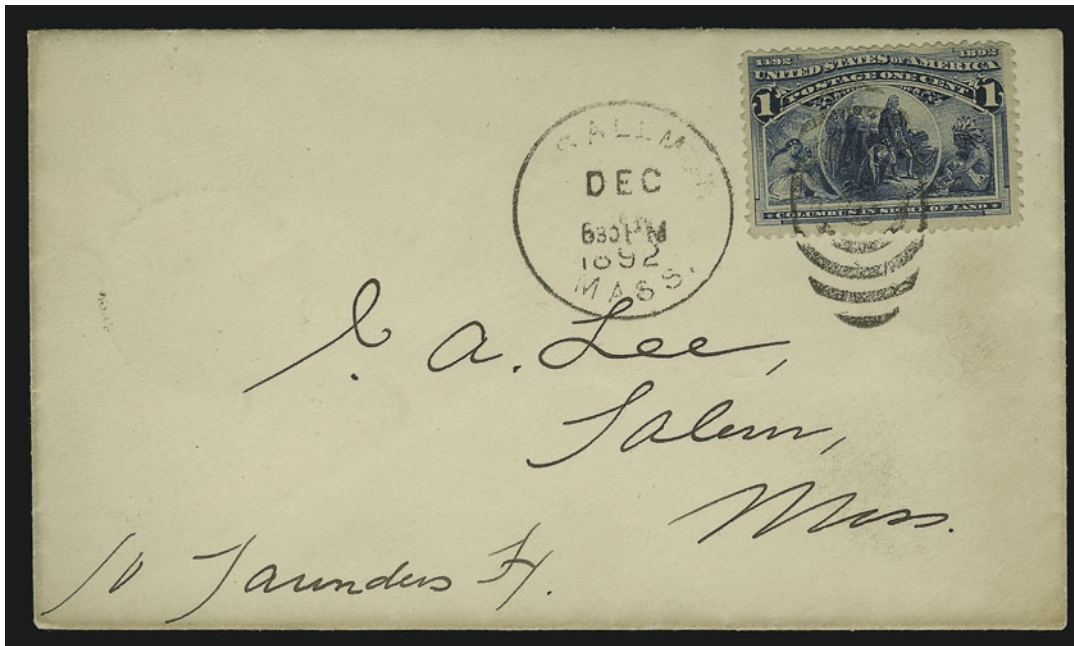

312

- 312 ✉ **1c Columbian (230).** Tied by **predated "Salem Mass. Dec. (31) 630PM 1892"** duplex cancel on small cover to C. A. Lee, Salem Mass., neat **"Lynn, Mass. Dec. 31 8PM 92 Rec'd"** datestamp on back

EXTREMELY FINE. ONE OF ONLY TWO RECORDED PREDATE COVERS FOR THIS DENOMINATION AND ONE OF ONLY FIVE KNOWN FOR THE ENTIRE COLUMBIAN ISSUE.

The other predated Columbian Issue covers include one other 1c, two of the 2c value and one of the 10c value. This is a storied cover that took much research to authenticate, but when the addressee, C. A. Lee, was discovered to be the Postmaster, it was certified as genuine. A fantastic cover and perfect mate for the Burger set offered in this sale.

With 1977 AFDCS and 1978 P.F. certificates. Brookman catalogue of just \$17,500.00 is long outdated. E. 20,000-30,000

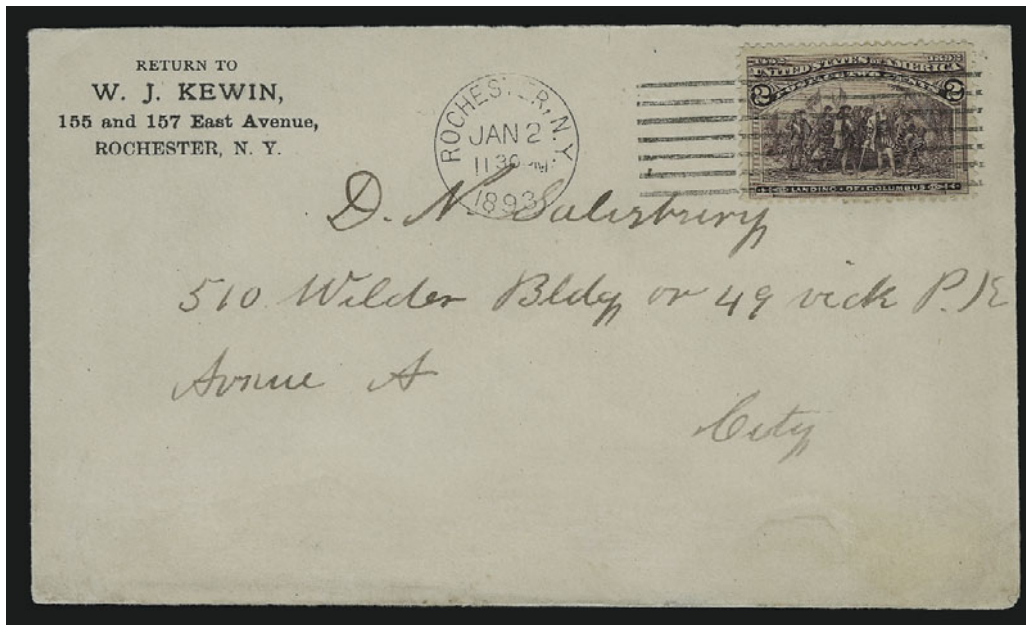

313

- 313 ☒ **2c Columbian (231).** Tied by **Rochester N.Y. Jan. 2, 1893 11:30 PM** machine cancel on W. J. Kewin corner card cover to local address, neatly opened at top

VERY FINE. A RARE EXAMPLE OF THE 2-CENT COLUMBIAN USED ON JANUARY 2, 1893.

The 2c Columbian was issued on January 1, 1893, which was a Sunday. Most post offices were closed on the first and so January 2 is the earliest known date from most post offices.

With 1987 P.F. certificate. Brookman catalogue value \$5,000.00..... E. 4,000-6,000



314

- 314 ☒ **2c Columbian (231).** Tied by **New Bedford Mass. Jan. 2, 1893 3:30 PM** duplex cancel on cover to Berkley Mass., receiving backstamp, contemporary message written on inside of cover which has been neatly opened at top and both sides, minor gum stains around stamp

A FINE AND RARE EXAMPLE OF THE 2-CENT COLUMBIAN USED ON JANUARY 2, 1893.

With 1980 P.F. certificate. Brookman catalogue value \$5,000.00..... E. 3,000-4,000

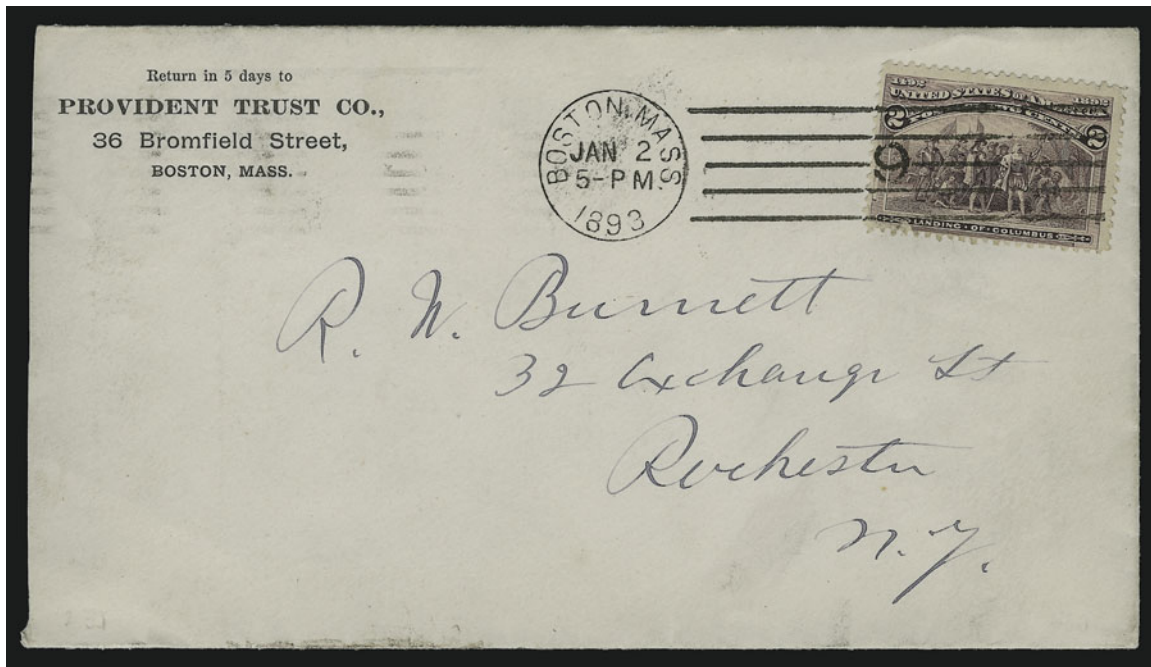

315

- 315 ☒ **2c Columbian (231).** Tied by **Boston Mass. Jan. 2, 1893 5 PM** machine cancel on Provident Trust Co. corner card cover to R.W. Burnett in Rochester N.Y., receiving backstamp of Jan. 3, neatly opened at left, stamp scuffed at lower left

A PARTICULARLY FRESH EXAMPLE OF THE 2-CENT COLUMBIAN USED ON JANUARY 2, 1893.

With 1975 AFDCS certificate. Brookman catalogue value \$7,500.00..... E. 3,000-4,000



316

- 316 ☒ **2c Columbian (231).** Three singles, tied by **New York N.Y. Jan. 2, 1893 3PM** duplex cancel on legal-size cover with The Lawyers' Title Insurance Company of New York corner card to Hon. Theodore Jackson in Brooklyn N.Y., Jan. 2 same-day receiving backstamp at Brooklyn, opened at right, small repaired closed tears at lower left

AN IMPRESSIVE MULTIPLE-FRANKING OF THE 2-CENT COLUMBIAN ISSUE, USED ON JANUARY 2, 1893.

This is the largest multiple-franking of the 2c Columbian on a January 2 cover we have ever handled. With P.F. certificate. Brookman catalogue value \$7,500.00 for a normal single franking E. 5,000-7,500

TRANS-MISSISSIPPI ISSUE

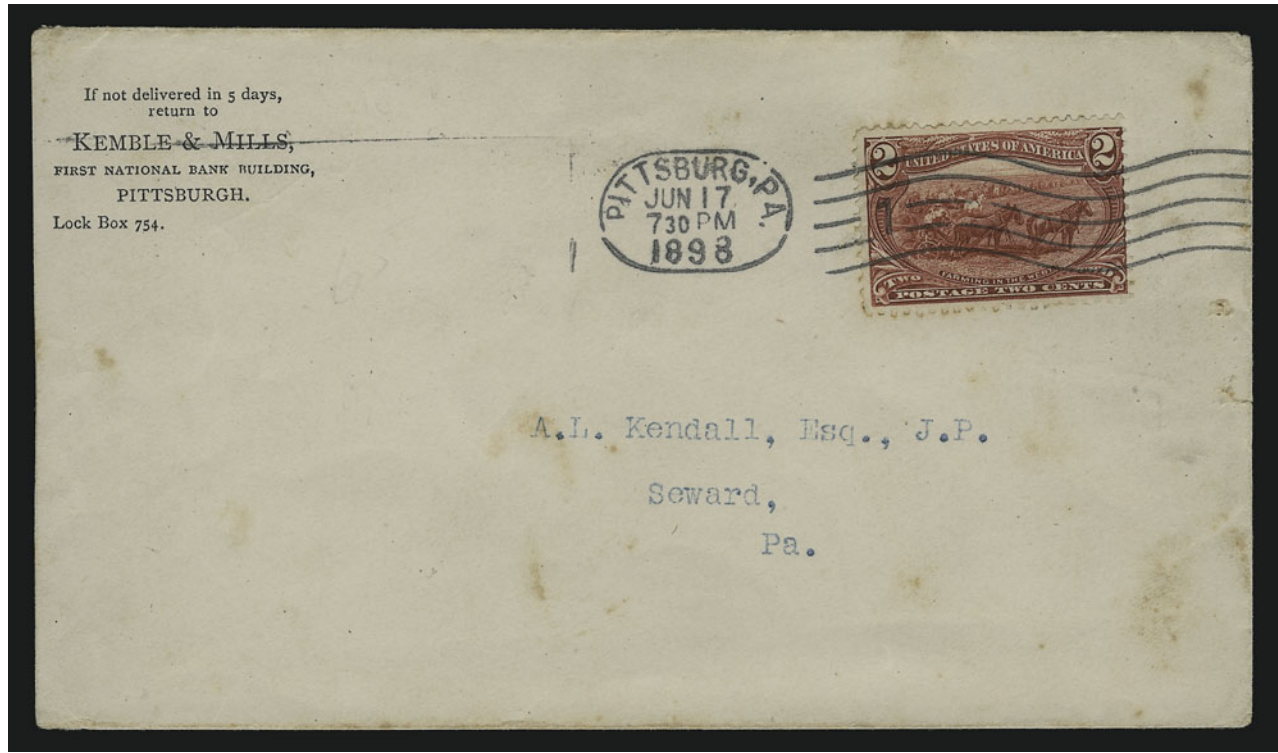

317

- 317 ✉ **2c Trans-Mississippi (286).** Tied by **Pittsburgh Pa. Jun. 17, 1898 7:30PM First Day** machine cancel on Kimble & Mills cover with typed address to A. L. Kendall of Seward Pa., bold strike of June 18, 1898 Seward backstamp, few toning spots on the cover and stamp perforations as well as a tiny insignificant tear at left from the machine cancelling device

FINE. A BEAUTIFUL AND RARE FIRST DAY COVER FOR THE 2-CENT TRANS-MISSISSIPPI ISSUE.

A total of seven First Day covers are known of the 2c Trans-Mississippi issue. The cover offered here was acquired by Dr. Martin in McCusker Sale #102 (September 1997) where it realized \$11,000.

With 1998 APS certificate. Brookman catalog value \$13,000.00..... E. 12,000-15,000



318

- 318 ☒ **1c Pan-American (294).** Choice centering, tied by **New York N.Y. May 1, 1901 7:30 PM First Day** duplex cancel on **souvenir card to Austria** with "Pan American Exposition, Buffalo, N.Y. - Temple of Music" multicolored design, 2c UPU card rate underpaid by 1c, **Austrian 10kr Postage Due tied at Vienna**, sent via *S.S. Columbia*, few small thins at lower right of card

A VERY FINE AND REMARKABLE FIRST DAY USAGE OF THE ONE-CENT PAN-AMERICAN ISSUE ON A SOUVENIR MAILING CARD WITH MULTICOLORED EXPOSITION-THEME DESIGN, USED TO A FOREIGN DESTINATION WITH ANOTHER COUNTRY'S POSTAGE DUE STAMP. THIS IS THE FINER OF THE TWO RECORDED ONE-CENT PAN-AMERICAN FIRST DAYS TO FOREIGN DESTINATIONS.

Only fourteen First Days are documented for this issue, of which eight are on cover and six are on card. Of these, only two are to foreign destinations (the other to France). A must-have item for the Pan-American specialist and certainly one of the most important Pan-American FDC's in the Martin collection.

Current Brookman catalogue value \$7,500.00 for a regular card or cover..... E. 7,500-10,000

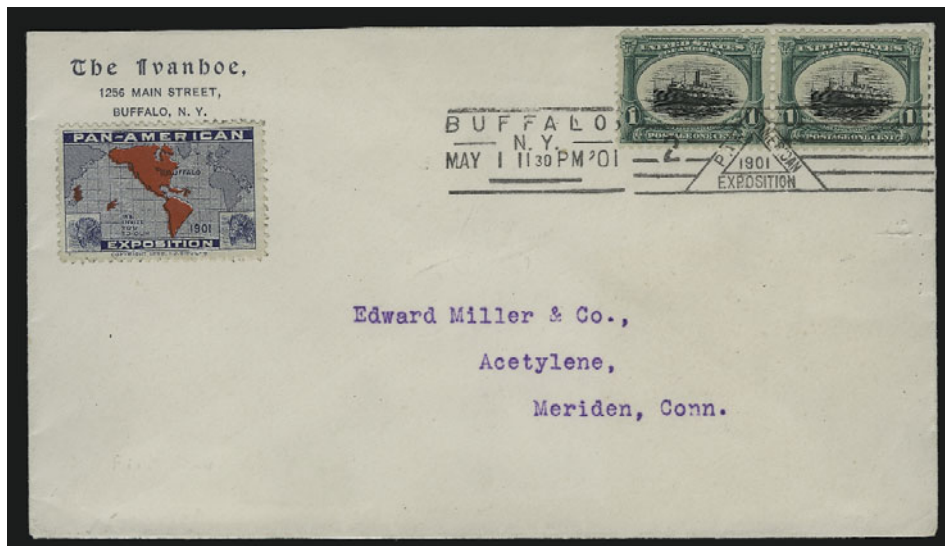

319

- 319 ☒ **1c Pan-American (294).** Pair, beautifully centered with rich color, tied by **Buffalo N.Y. May 1, 1901 11:30 PM Pan-American Exposition First Day** machine cancel on "The Ivanhoe" corner card cover with typed address to Edward Miller & Co. in Meriden Conn., May 2 receiving backstamp, Pan-American Exposition label affixed below corner card

EXTREMELY FINE. AN ABSOLUTELY PRISTINE AND VERY RARE COVER. ONE OF ONLY TWO KNOWN ONE-CENT PAN-AMERICAN FIRST DAY COVERS FRANKED WITH A PAIR. THIS IS THE FINER OF THE TWO.

Only fourteen First Days are documented for this issue, of which six are on card and eight are on cover.

With 1974 AFDCS certificate. Brookman catalogue value \$7,500.00 for a single franking..... E. 6,000-8,000



320

- 320 ☒ **2c Pan-American (295).** Vignette shifted upward, tied by **Buffalo N.Y. May 1, 1901 Pan-American Exposition First Day** machine cancel on magnificent multicolored Exposition cover addressed to Prof. M. Loewy in Hoboken N.J., **three different exposition labels applied to cover** (one tied), neat "Hoboken N.J. May 2, 1901 Rec'd" backstamp, minor toning and edge flaws

A VERY FINE AND SPECTACULAR FIRST DAY COVER OF THE 2-CENT PAN-AMERICAN ISSUE, CANCELLED AT THE PAN-AMERICAN EXPOSITION IN BUFFALO AND BEAUTIFULLY ADORNED WITH EXPOSITION LABELS.

Of the 61 recorded First Day covers for this issue, only thirteen are on Exposition stationery. Of these, only four have tied Exposition labels. This is certainly one of the finest recorded examples of this issue.

With 1981 P.F. certificate E. 7,500-10,000



321

- 321 ☒ **2c Pan-American (295).** Superb centering with wide right sheet margin, tied by **Seattle Wash. May 1, 1901 8 AM First Day** machine cancel on **National Association of Letter Carriers** advertising cover addressed to Mr. Wm. L. Lindsley, Sec. Carrier No. 18 in Seattle Wash., handwritten note (in same hand) on front of the cover reads "The first letter cancelled in the Seattle office with Pan American Stamp.", with original contents on beautifully engraved stationery with four different notes by members of the Lindsley family noting the new stamps and the first day of the Exposition Opening, etc.

AN EXTREMELY FINE AND FANTASTIC FIRST DAY COVER OF THE 2-CENT PAN-AMERICAN ISSUE, MAILED BY A LETTER CARRIER IN SEATTLE, WASHINGTON. A WONDERFUL EXHIBIT ITEM.

The hand-written note is unique to this Pan-American First Day Cover and adds a rarely-encountered degree of postal significance..... E. 4,000-6,000

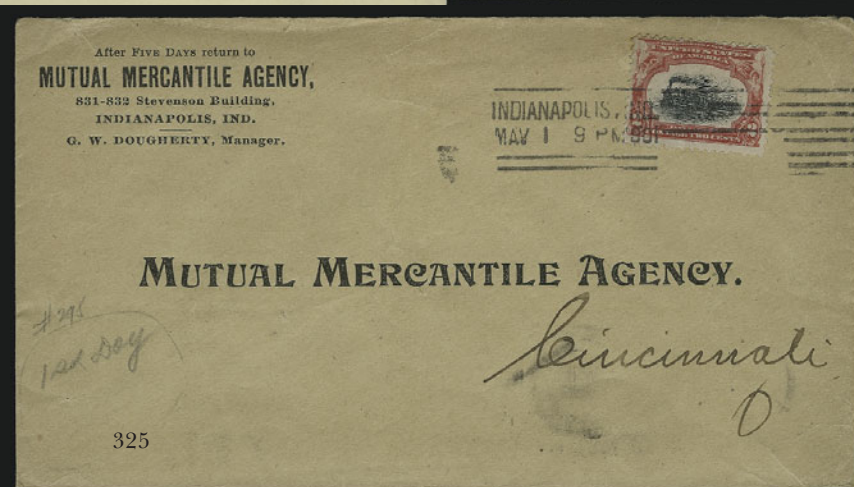
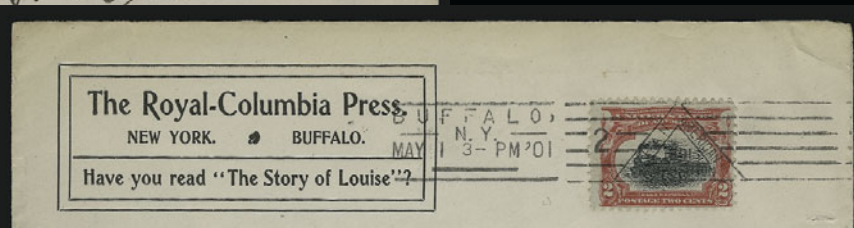

- 322 ☒ **2c Pan-American (295).** Well-centered, tied by **Chicago Ill. May 1, 1901 First Day** machine cancel on Wilson & Co. illustrated advertising cover to DeWitt Ia., clear May 2, 1901 receiving backstamp, slightly reduced at left, fresh and Very Fine, with 1982 P.F. certificate, Brookman catalogue value \$3,500.00 E. 2,500-3,500
- 323 ☒ **2c Pan-American (295).** Rich color, tied by **Buffalo N.Y. May 1, 1901 3PM Pan-American Exposition First Day** machine cancel on "The Royal-Columbia Press" corner card cover to New York City, May 2 receiving backstamp, neatly opened at top, minor scuff at left, still Very Fine, attractive and scarce First Day, Brookman catalogue value \$3,500.00 E. 2,500-3,500
- 324 ☒ **2c Pan-American (295).** Deep shade, tied by **Milwaukee Wis. May 1, 1901 7:30 PM First Day** machine cancel on Patton Paint Co. corner card cover with typed address to Towanda Pa., partial "Rec'd May 3" backstamp, neatly opened at left, Extremely Fine, Brookman catalogue value \$3,500.00 E. 2,500-3,500
- 325 ☒ **2c Pan-American (295).** Tied by **Indianapolis Ind. May 1, 1901 9PM First Day** machine cancel on Mutual Mercantile Agency corner card cover to Cincinnati, clear May 2, 1901 backstamp, neatly opened at top, tiny edge tear at upper right, Very Fine, with 1975 AFDCS certificate, Brookman catalogue value \$3,500.00..... E. 2,500-3,500



326

- 326 ☒ **5c Pan-American (297).** Tied by “Worcester, Mass. Sta. A May 1 2:30 PM” First Day duplex cancel on European size cover to **Munich, Germany**, clear New York N.Y. May 2, 1901 machine cancel and German receiving datestamps on back, couple short perfs and faint toning around a few perf tips

VERY FINE. ONE OF THE RAREST OF ALL UNITED STATES COMMEMORATIVE FIRST DAY COVERS, WITH ONLY TWO SINGLE FRANKINGS OF THE 5-CENT PAN-AMERICAN ISSUE RECORDED.

The McCusker firm recently sold the other 5c Pan-American single franking FDC in (Sale #203 in February 2005) for \$30,000 plus 15% premium for a total of \$34,500. We cannot stress enough the significance of a First Day Cover with a single 5c stamp paying the UPU rate to a foreign country.

With 1982 AFDCS certificate..... E. 25,000-35,000



327

- 327 ☒ **2c, 8c Pan-American (295, 298).** 8c s.e. at top, each stamp tied by neatly struck Washington D.C. oval, bold purple "Sub-Sta. No. 37, Wash. D.C. Registered May 1, 1901" **First Day** circular datestamp on cover serviced by and with printed corner card from legendary Washington D.C. stamp dealer J. M. Bartels to L. L. Green, who was an active collector and stamp club officer in Boston, neatly opened at left and with Boston May 3, 1901 backstamp

VERY FINE. THIS COLORFUL AND BEAUTIFULLY COMPOSED FIRST DAY COVER IS THE ONLY KNOWN COMBINATION OF THE 2-CENT AND 8-CENT PAN-AMERICAN ISSUE POSTMARKED AT WASHINGTON D.C.

Brookman catalogue value for 8c value is \$25,000.00 E. 25,000-35,000

LOUISIANA PURCHASE ISSUE



328

- 328 ☒ **1c Louisiana Purchase (323).** Tied by **pre-First Day “St. Louis, Mo. Apr. 29, 1904 7:30 PM” Exposition** machine cancel on 1c McKinley postal card to **Saaz, Austria**, clearly-struck “Saaz 11.5.04” receiving datestamp, typewritten address and message in green from the Franklin Bank of St. Louis, acknowledging receipt of \$100, very light wrinkles and tiny scrape in card

EXTREMELY FINE. AN OUTSTANDING PRE-FIRST DAY USAGE OF THE ONE-CENT LOUISIANA PURCHASE ISSUE. THIS IS THE ONLY PRE-FIRST DAY USAGE TO A FOREIGN DESTINATION.

The Louisiana Purchase Exposition in St. Louis opened on Saturday, April 30, 1904, and continued until December 1, 1904. This cover was mailed on the day before the exhibition opened, and it is the only known pre-First Day usage to a foreign destination. It is also the only pre-First Day of the 1c Louisiana Purchase we have ever offered.

..... E. 10,000-15,000



329

- 329 ☒ **1c Louisiana Purchase (323).** Tied by **New Bedford Mass. Apr. 30, 1904 2 AM First Day** machine flag cancel on **underpaid cover** with return address, sent to the sender, small repaired tear at top lightly toned

A FINE AND EXTREMELY RARE FIRST DAY COVER OF THE ONE-CENT LOUISIANA PURCHASE ISSUE. ONE OF ONLY TWO FIRST DAYS ON AN ACTUAL COVER.

Of the approximately ten known First Days, eight are on cards and only two are on covers.

Current Brookman value of \$7,500.00 is too low, in our opinion. E. 7,500-10,000



330

- 330 ☒ **1c Louisiana Purchase (323).** Choice centering, tied by **Springfield Mass. Apr. 30, 1904 6(?) AM First Day** machine cancel on picture postcard to New Britain Conn., Apr. 30 10 AM receiving machine cancel also ties stamp, postcard depicts the fountain in New York City's Central Park

EXTREMELY FINE EXAMPLE OF THE ELUSIVE ONE-CENT LOUISIANA PURCHASE FIRST DAY USAGE. APPROXIMATELY TEN CARDS AND COVERS ARE KNOWN.

Of the known 1c Louisiana Purchase First Days, there are only two on cover. This is one of the eight known postcards.

With 1977 AFDCS certificate. Brookman value of \$7,500.00 is too low in our opinion E. 7,500-10,000

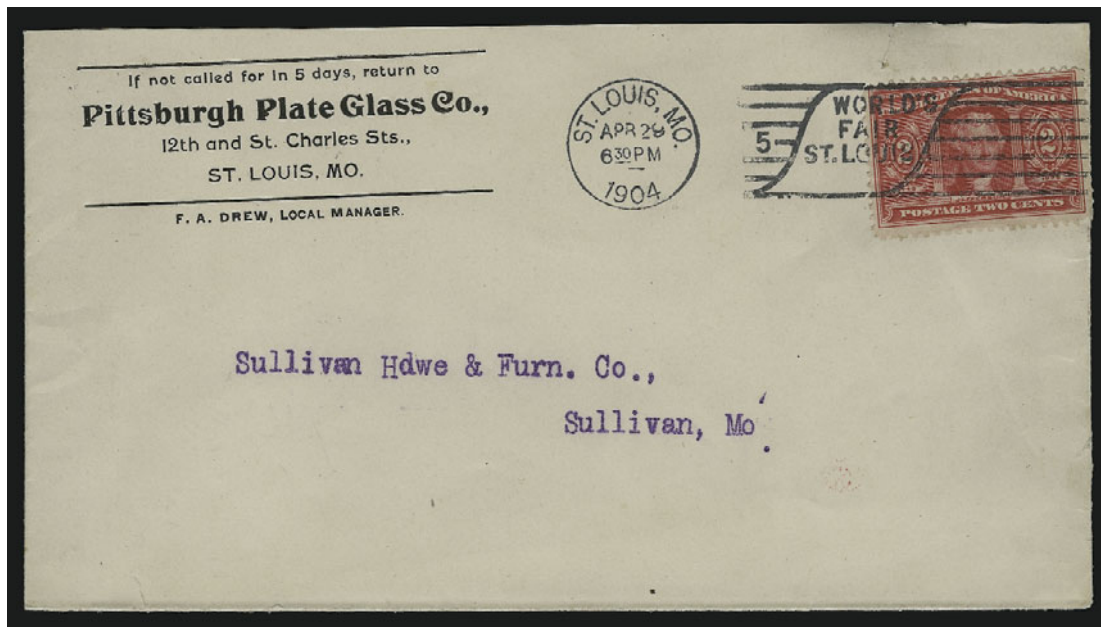

331

- 331 ☒ **2c Louisiana Purchase (324).** Tied by **pre-First Day "St. Louis, Mo. Apr. 29, 1904 6:30 PM" Exposition** machine cancel on Pittsburgh Plate Glass Co. corner card cover to Sullivan Mo., clear Apr. 30, 1904 receiving backstamp, neatly opened at top (small cover tear at top right), bottom right corner of stamp slightly rounded

VERY FINE AND EXTREMELY RARE PRE-FIRST DAY USAGE OF THE 2-CENT LOUISIANA PURCHASE ISSUE. ONLY NINE ARE KNOWN.

There are only 24 known First Days and nine pre-First Days for the 2c Louisiana Purchase issue. The example offered here is especially desirable with the receiving backstamp dated on the first official date of issue.

Brookman catalogue does not currently list the value for a pre-First Day cover. E. 7,500-10,000

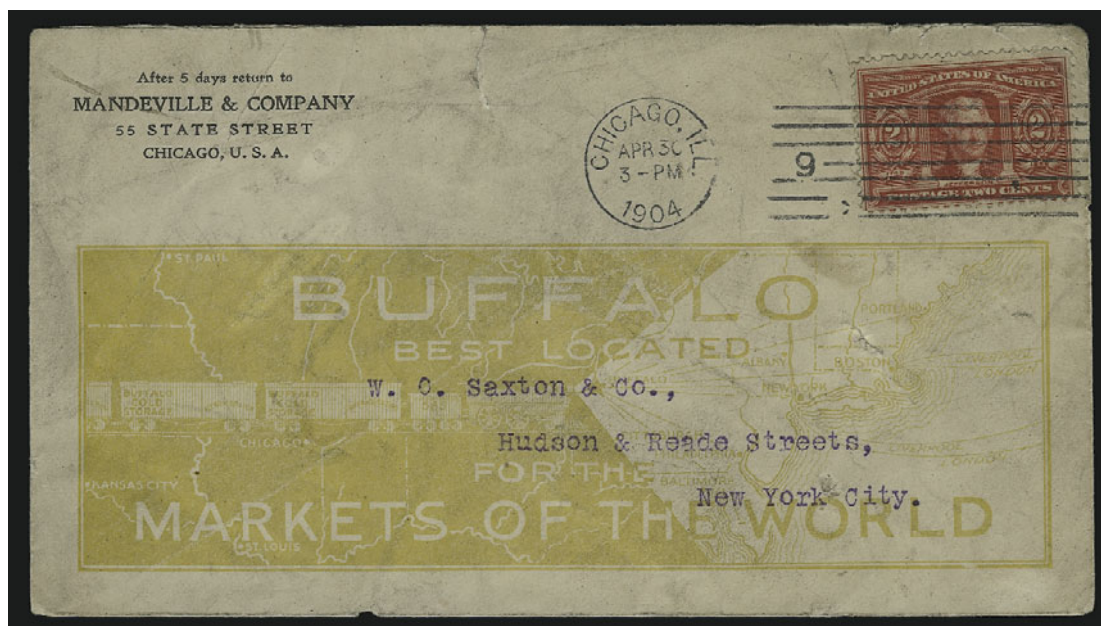

332

- 332 ☒ **2c Louisiana Purchase (324).** Tied by **Chicago Ill. Apr. 30, 1904 3 PM First Day** machine cancel on Mandeville & Company **illustrated advertising cover** to New York City, some slight overall toning and with some faults including a crease at the upper right portion of the stamp

A VERY SCARCE AND DESIRABLE 2-CENT LOUISIANA PURCHASE FIRST DAY COVER WITH ILLUSTRATED ADVERTISING DESIGN.

There are 24 documented First Day Covers for this issue. With 1975 P.F. certificate. Brookman catalogue value \$6,000.00..... E. 3,000-4,000

JAMESTOWN ISSUE

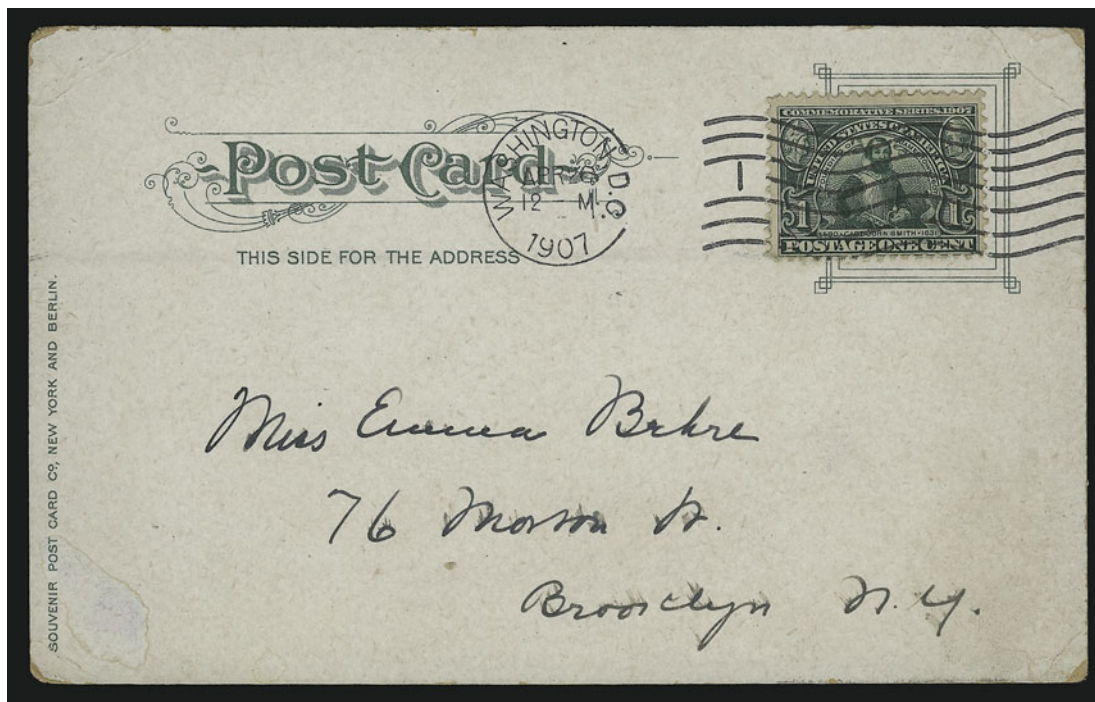

333

333 ☒ **1c Jamestown (328).** Tied by **Washington D.C. Apr. 26, 1907 12 PM First Day** machine cancel on multicolored picture postcard depicting view of the Washington Monument, to Brooklyn N.Y., very minor corner bends but overall very clean

VERY FINE. AN EXTREMELY RARE FIRST DAY USAGE OF THE ONE-CENT JAMESTOWN ISSUE. THERE ARE ONLY TEN DOCUMENTED FIRST DAYS FOR THIS ISSUE.

There are fewer than fifteen First Days known for all three values of the Jamestown Issue. This is only the third First Day we have offered either publicly or privately in over 25 years.

Acquired by Dr. Martin in the McCusker FDC Rarity sale (Dr. Melvin Baron collection) in 1996 for \$7,425 against an estimate of \$6,000. Brookman catalogue value \$12,000.00
 E. 12,000-15,000

1908 ISSUE

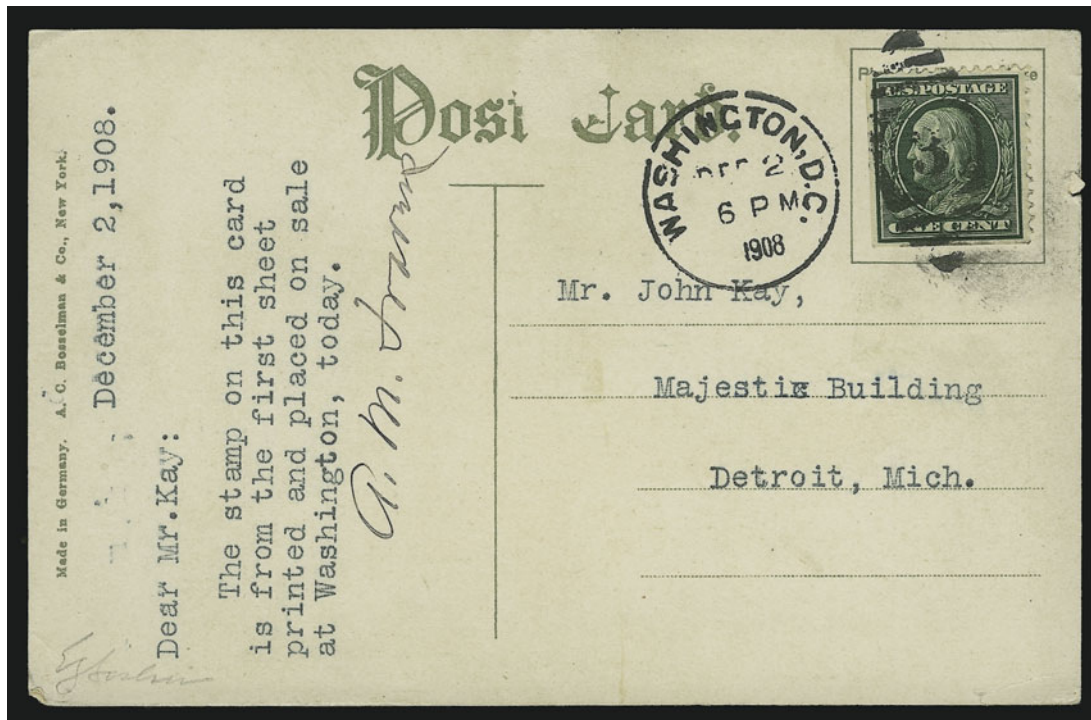

334

- 334 ☒ **1c Green, Booklet Pane (331a).** Single from lower left position of booklet pane, tied by "Washington, D.C. Dec. 2 6PM 1908" **First Day** duplex cancel on multicolored picture postcard of "Post Office, Washington, D.C.", sent to philatelist John Kay of Detroit Mich. from the Third Assistant Postmaster General, related typed content to Mr. Kay: "December 2, 1908. Dear Mr. Kay: The stamp on this card is from the first sheet printed and placed on sale at Washington, today."

VERY FINE AND UNIQUE. A HIGHLY IMPORTANT 1908 FRANKLIN ISSUE FIRST DAY COVER AND THE LOGICAL COMPANION TO THE FOLLOWING LOT.

This card was sold by Superb Auctions in May 1989 for \$16,50, a very impressive price for any First Day at the time. This is the sister cover to the 2c Washington No. 332a FDC offered in this sale. Together they constitute the most important Washington-Franklin First Day covers.

Ex Siskin. With 1979 P.F. certificate E. 35,000-50,000

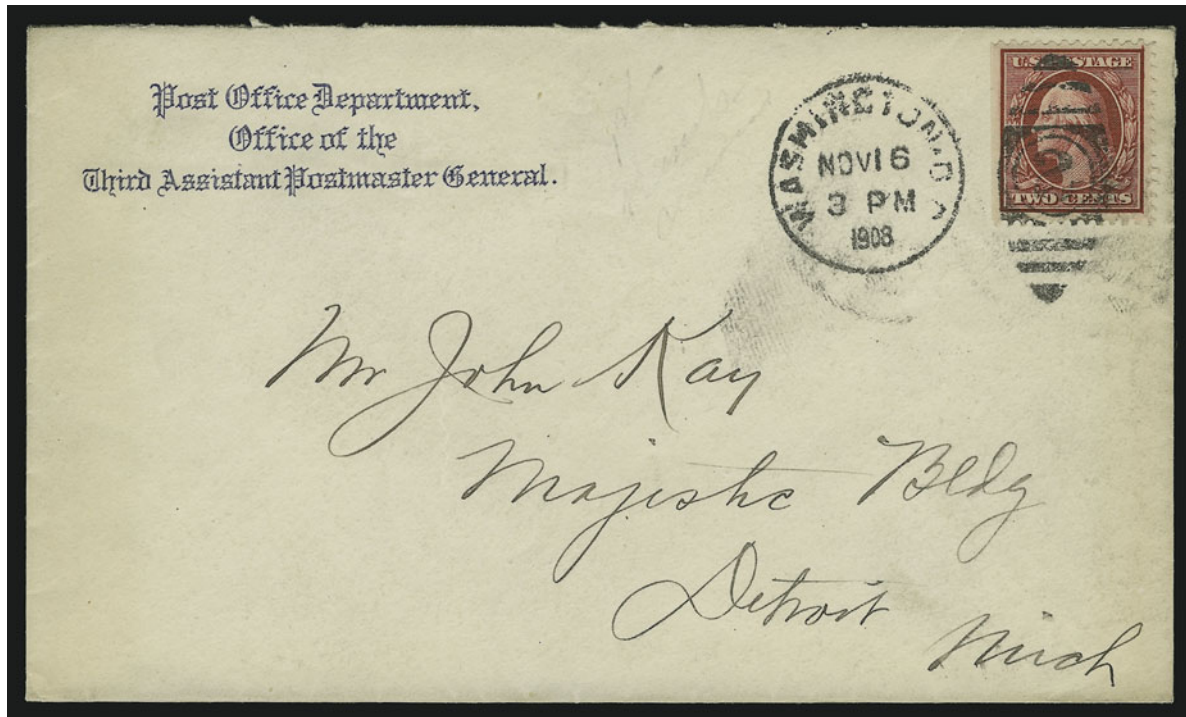

335

- 335 ☒ **2c Carmine, Booklet Pane (332a).** Single from left side of booklet pane, tied by "Washington, D.C. Nov. 16 3 PM 1908" **First Day** duplex cancel on "Post Office Department, Office of the Third Assistant Postmaster General" engraved corner card cover to philatelist John Kay of Detroit Mich.

A VERY FINE AND UNIQUE 1908 ISSUE FIRST DAY COVER. ONE OF THE MOST IMPORTANT WASHINGTON-FRANKLIN FIRST DAY COVERS KNOWN AND THE COMPANION COVER TO THE ONE OFFERED IN THE PREVIOUS LOT.

This cover was sold by Superb Auctions in May 1989 for \$33,000, a record price for a First Day Cover at the time. This is the sister cover to the 1c Franklin No. 331a offered in this auction. Together they constitute the most important Washington-Franklin First Days extant.

Ex Siskin. With 1979 P.F. certificate. E. 35,000-50,000

1909 LINCOLN ISSUE



- 336 ☒ **2c Lincoln (367).** Tied by **predate** Brunswick Ga. Feb. 11, 1909 10:30PM machine cancel on unaddressed cover, minor bend in center of cover, still Very Fine and extremely rare, there are approximately 20 known predates, this is only the third we have offered, the last one we offered was last dated February 11th out of Philadelphia realized \$1,400 hammer in McCusker Sale #174 (Jan.2003)..... E. 1,200-1,500
- 337 ☒ **2c Lincoln (367).** Planty #1A, tied by **First Day** Boston Feb. 12, 1909 duplex cancel on beautiful multicolored embossed postcard of "In Memory of the Centennial Anniversary of his Birth", Extremely Fine and beautiful..... E. 500-750
- 338 ☒ **2c Lincoln (367).** Planty #1A variety (with heavy gold accents), tied by **First Day** Chicago Ill. Feb. 12, 1909 machine cancel on back of beautiful multicolored embossed postcard "In Memory of the Centennial Anniversary of his Birth", stamp has two straight edges, Very Fine..... E. 500-750
- 339 ☒ **2c Lincoln (367).** Planty #2 variety, tied by **First Day** Boston Feb. 12, 1909 datestamp on beautiful multicolored embossed postcard of "Abraham Lincoln 1809-1865", stamp has s.e. at top, Very Fine, this is the actual card illustrated in the Planty catalogue..... E. 500-750
- 340 ☒ **2c Lincoln (367).** Planty #4, tied by **First Day** Middleburg Pa. Feb. 12, 1909 duplex cancel on beautiful multicolored embossed postcard of "Abraham Lincoln The Martyred President", Extremely Fine..... E. 500-750

1909 ALASKA-YUKON ISSUE

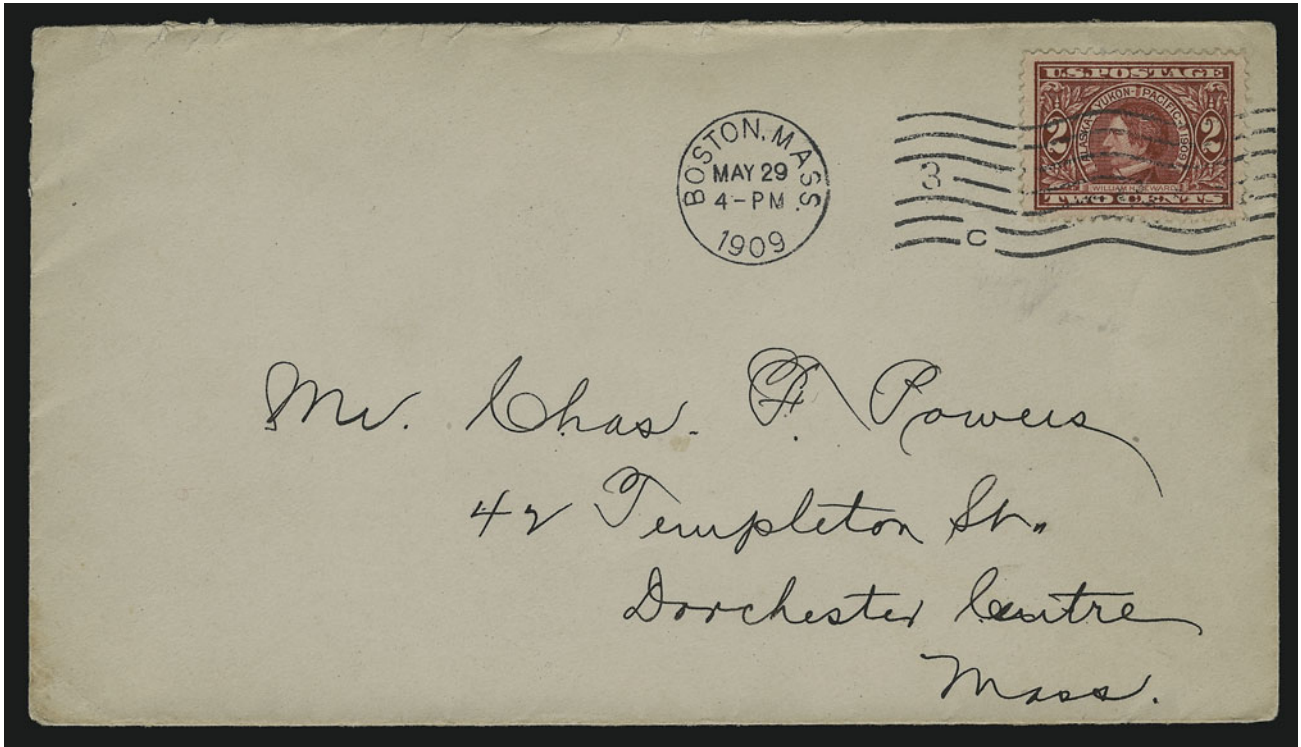

341

- 341 ☒ **2c Alaska-Yukon (370).** Tied by **pre-First Day "Boston Mass. May 29 4-PM 1909"** machine cancel on cover to Mr. Chas. Powers in Dorchester Centre, Mass., neatly opened at top, the stamp has exceptionally choice centering

EXTREMELY FINE. A RARE PRE-FIRST DAY USAGE OF THE 2-CENT ALASKA-YUKON ISSUE.

The Alaska-Yukon-Pacific Exposition opened on June 1, 1909, which was a Tuesday and the first official day of use for this stamp. This cover was postmarked on the preceeding Friday, four days before it was supposed to be used. This is the only predate we have handled for this issue. It is believed to be the only known predate from this city and is probably one of less than four known predates. E. 7,500-10,000

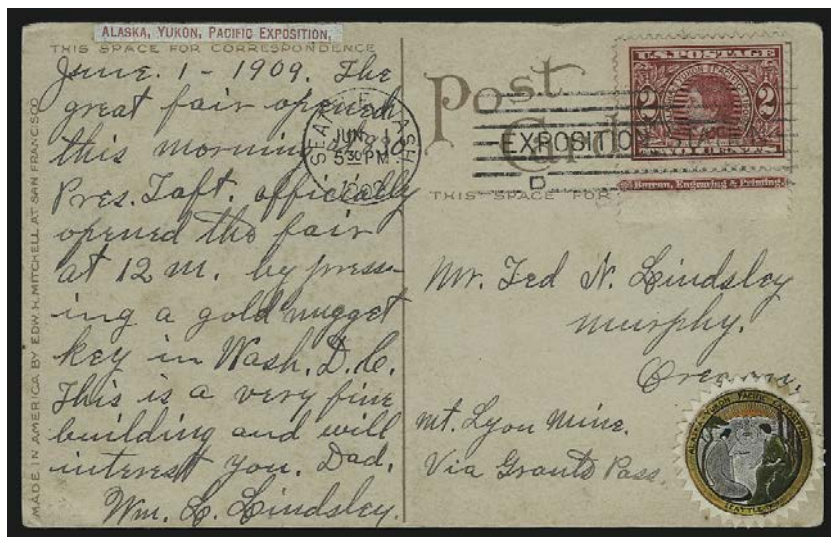

342

- 342 ☒ **2c Alaska-Yukon (370).** Bottom imprint single tied by “Seattle, Wash. Jun. 1, 1909 5:30 P.M.” **Exposition First Day** machine cancel on beautiful multicolored exposition postcard of “1865 - Mines Building, Alaska-Yukon-Pacific Exposition, Seattle, Washington.”, serviced by Fred Lindsley with exceptional original content “June 1 - 1909 The great fair is opening this morning at 8:30 Pres. Taft. . .”, also with multicolored label at bottom right from the Exposition

A VERY FINE AND RARE FIRST DAY USAGE OF THE 2-CENT ALASKA-YUKON ISSUE. ESPECIALLY DESIRABLE DUE TO THE CONTENTS, EXPOSITION LABEL, AND PARTIAL IMPRINT ON THE STAMP.

This is only the fifth 2c Alaska-Yukon FDC we have handled (including one other also in this sale). Our most recent offering was in McCusker Sale #110 (April 1998), where another related card sold for \$6,750.

With 1985 APS certificate. Undervalued in Brookman at \$6,000.00 E. 7,500-10,000



343

- 343 ☒ **2c Alaska-Yukon (370).** Planty #2, tied by “Seattle Wash. Jun. 1, 1909 5:30 P.M.” **Exposition First Day** machine cancel on beautiful multicolored exposition postcard of “Entrance to Manufacturer’s Building, Alaska-Yukon-Pacific Exposition, Seattle Wash. 1909”, serviced by Fred Lindsley with original content “June 1st 1909 opening day of P.E.”, vertical crease at left of card which is insignificant given the rarity of this card

A BEAUTIFUL AND RARE FIRST DAY USAGE OF THE 2-CENT ALASKA-YUKON ISSUE ON AN EXPOSITION POSTCARD.

This is the actual card illustrated in Planty. This is only the fifth we have handled (including one other also in this sale). Our most recent offering was in McCusker Sale #110 (April 1998), where another related card sold for \$6,750 hammer.

Undervalued in Brookman at \$6,000.00 E. 7,500-10,000

1909 HUDSON-FULTON ISSUE



344



345

- 344 ☒ **2c Hudson-Fulton (372).** Tied by **pre-First Day "Boston, Mass. Sep. 24, 1909 4:30 P.M."** datestamp on Planty #2B magnificent multicolored postcard depicting "Fulton At Claremont Manor", Extremely Fine, superb condition, this is the actual card illustrated in the Planty catalogue, a seldom-seen predate with great eye appeal, with 1977 AFDCS and 1969 P.F. certificates, Brookman catalogue value \$2,500.00..... E. 2,000-2,500
- 345 ☒ **2c Hudson-Fulton (372).** Planty #6, tied by **pre-First Day "Boston, Mass. Sep. 24, 1909 4:30 P.M."** datestamp on magnificent multicolored postcard depicting "Hudson-Fulton Celebration 1909", scarce and Very Fine, a seldom-seen predate with great eye appeal, this is the actual card used for illustration in the Planty catalogue, with 1977 AFDCS certificate, Brookman catalogue value \$2,500.00..... E. 2,000-2,500



- 346 ☒ **2c Hudson (372).** Planty #1, W.W. Greist three-part fold-out postcard, two pictures of Robert Fulton, third of his birthplace along with descriptive text, tied by **First Day** Lancaster Pa. Sep. 25, 1909 12:30 AM machine cancel, stamp has slightly torn corner, otherwise Very Fine, Brookman catalogue value \$1,500.00 E. 1,000-1,500
- 347 ☒ **2c Hudson-Fulton (372).** Planty #3, tied by **First Day** New York N.Y. Sep. 25, 1909 12 PM machine cancel on magnificent multicolored postcard of "Hudson-Fulton Celebration, Claremont", seldom seen card with the even scarcer machine cancel, this is the actual card used for illustration in the Planty catalogue E. 1,200-1,500
- 348 ☒ **2c Hudson-Fulton (372).** S.e. at left, tied by **First Day** Bristol Conn. Sep. 25, 1909 12:30 PM duplex cancel on "The Penfield Saw Works, Bristol, Conn." **illustrated advertising** cover to Worcester Mass., neatly opened at top, with 1972 P.F. certificate. E. 750-1,000
- 349 ☒ **2c Hudson-Fulton (372).** S.e. at left, tied by **First Day** New Bedford Mass. Sep. 25, 1909 5 PM machine flag cancel, used in combination with **2c Lincoln**, **2c Alaska-Yukon** and **2c 1908 Issues** on locally-addressed cover, neatly opened at left, Very Fine, interesting and seldom-seen combination, Brookman catalogue value \$1,000.00..... E. 750-1,000

1913 PANAMA-PACIFIC ISSUE

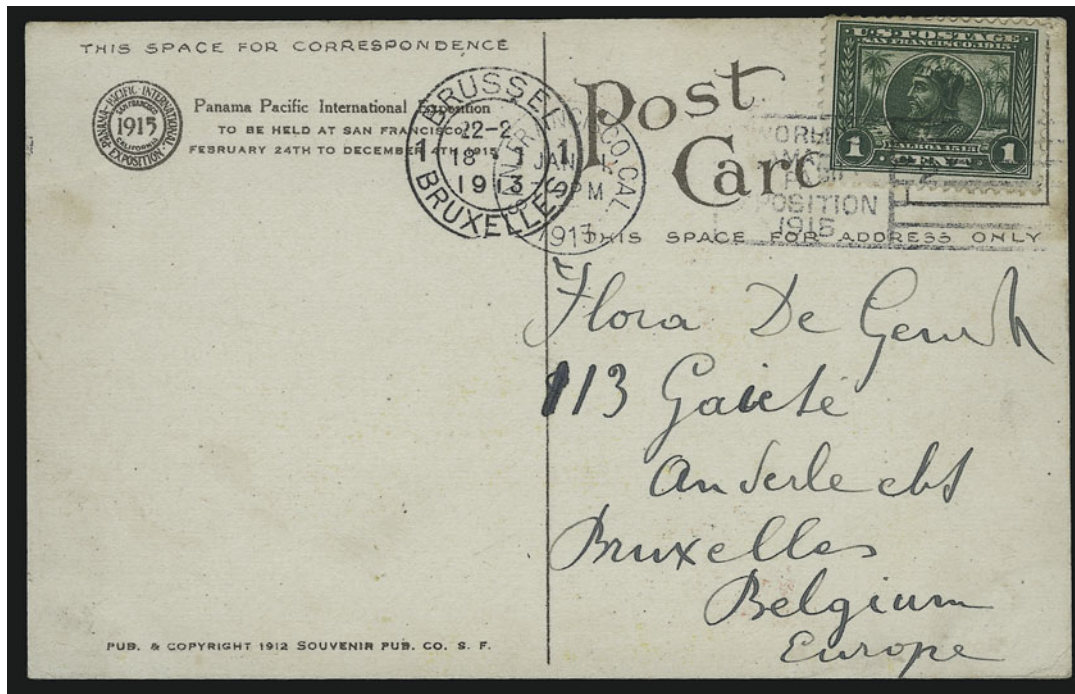

350

- 350 ✉ **1c Panama-Pacific (397).** Tied by “San Francisco, Cal. Jan. 17 PM 1913” Exposition First Day machine cancel on beautiful multicolored postcard to Brussels, Belgium, depicting “213 - East Court Panama Pacific International Exposition San Francisco 1915”, clear strike of receiving cancel, stamp has short perf at left

VERY FINE. A STUNNING FIRST DAY USAGE OF THE ONE-CENT PANAMA-PACIFIC ISSUE AND A GREAT EXHIBITION ITEM. ONE OF ONLY TWO RECORDED FIRST DAYS OF THIS ISSUE TO A FOREIGN DESTINATION.

Only twelve First Days are known for this issue. Six are on covers and six are on cards. Both usages to foreign destinations are to the same addressee.

Brookman catalogue value of \$5,000.00 is for FDOI on a non-related card ... E. 6,000-8,000

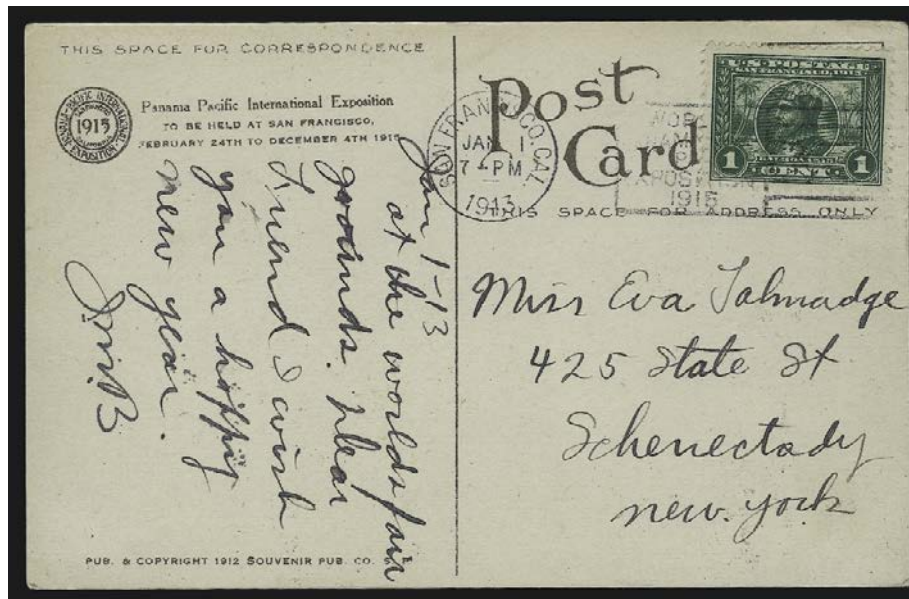

351

- 351 ☒ **1c Panama-Pacific (397).** Rich color, choice centering, tied by "San Francisco, Cal. Jan. 1 7-PM 1913" Exposition First Day machine cancel on beautiful multicolored postcard depicting "229 - Looking East Over Fine Arts Basin, Panama Pacific International Exposition San Francisco 1915" to Schenectady N.Y., contents reads "Jan 1-13 at the world's fair grounds. Dear friend I wish you a happy new year, JMB"

EXTREMELY FINE. A BEAUTIFUL AND RARE FIRST DAY USAGE OF THE ONE-CENT PANAMA-PACIFIC EXPOSITION ISSUE. ONLY TWELVE ARE KNOWN.

Of the twelve known First Days, six are on cards and six are on covers.

Brookman value of \$5,000.00 is for FDOI on a non-related card. E. 5,000-7,500



352

- 352 ☒ **1c Panama-Pacific (397).** Tied by First Day Peoria Ill. Jan. 1, 1913 machine cancel on multicolored embossed "New Year Greetings" postcard, also with manuscript date in note (incorrectly stating Jan. 1, 1912), insignificant thin of picture side, stamp has small scuff and perf fault

A FINE AND RARE FIRST DAY USAGE OF THE ONE-CENT PANAMA-PACIFIC ISSUE. ONLY TWELVE ARE KNOWN.

Of the twelve known First Days, six are on cards and six are on covers.

With 1982 AFDCS certificate. Brookman catalogue value \$5,000.00..... E. 4,000-5,000



353

- 353 ☒ **5c Panama-Pacific (399).** Wide margins, deep shade, tied by **First Day "Washington D.C. Jan. 1 7:30 PM 1913"** machine cancel on legal-size cover with typed address to **Berne, Switzerland**, attractive **"Legation of Switzerland, Washington, D.C."** corner card, sent "per S.S. La Touraine", receiving backstamp, neatly opened at left with insignificant small tear

VERY FINE. THIS MAGNIFICENT COVER IS THE ONLY RECORDED FIRST DAY COVER FOR THE 5-CENT PANAMA-PACIFIC ISSUE. A HIGHLIGHT OF THE MARTIN COLLECTION AND ONE OF THE MOST IMPORTANT FIRST DAY COVERS IN GENERAL.

Ex Fischer, where it realized \$20,900 in Shreves 1996 sale. With 1982 AFDCS and 1996 APS certificates..... E. 25,000-35,000

1916-20 ISSUES



354

- 354 ☒ **1c Green, Imperforate (481).** Horizontal pair, checked with Morley-Brite detector and unwatermarked paper confirmed, tied by **Washington D.C. Nov. 17 5PM 1916** machine cancel on hotel corner card cover to local address, **Earliest Documented Use** of 1c Imperforate on unwatermarked paper, Extremely Fine..... E. 1,000-1,500



The Earliest Documented Use of Scott 482A will be offered as lot 183 in the U.S. Postal History portion of Dr. Martin's collection on Wednesday, March 30 (see catalogue for Part Two)



355

- 355 ☒ **10c Orange Yellow, Coil (497).** Pair with choice centering, tied by **First Day** "Washington D.C. Jan. 31 8PM 1922" duplex cancel on 2c on 3c Surcharged entire to Wm. O. Siebold in Washington D.C., serviced by Hammelman, Jan. 31 Special Delivery duplex backstamp, neatly opened at left

VERY FINE. A BEAUTIFUL AND RARE FIRST DAY USAGE OF THE 10-CENT FRANKLIN COIL ISSUE, SCOTT 497. VERY FEW WERE PRODUCED.

This is only the third example we have handled. An identical cover realized \$5,250 hammer in Siegel Sale 875. Brookman catalogue value of \$5,500.00. E. 5,000-7,500

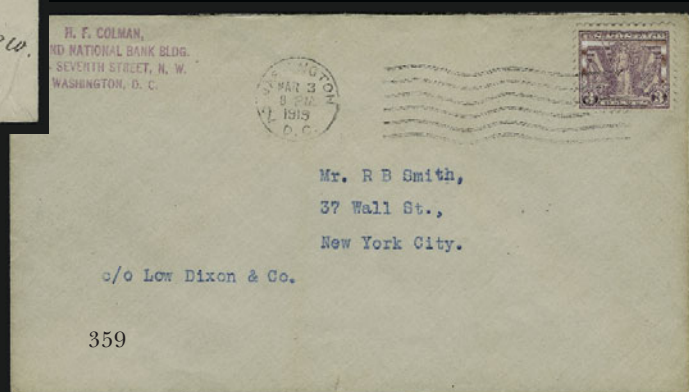
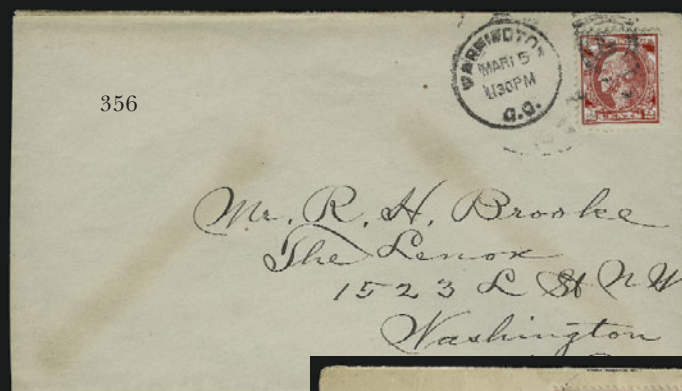

- 356 ☒ **2c Carmine, Ty. IV (526).** Tied by **First Day** Washington D.C. Mar. 15, 1920 11:30 PM duplex cancel on locally-addressed cover serviced by Hammelman, year date between oval grid and circle is blurry as usual, neatly opened at left, Very Fine, Brookman catalogue value \$1,250.00..... E. 1,000-1,500
- 357 **2c Carmine, Ty. IV (526).** Bottom plate no. and guide arrow block of twelve, tied by **First Day** Washington D.C. Mar. 15, 1920 11:30 PM duplex cancel on top half of 2c on 3c Surcharged entire, Very Fine, an extremely rare First Day cover possibly serviced by Hammelman, this is the largest documented multiple used on the First Day E. 3,000-4,000
- 358 ☒ **3c Victory (537).** Tied by **First Day** Washington D.C. Mar. 3, 1919 12PM machine cancel on cover locally addressed to Sherer, neatly opened at left, Extremely Fine, Brookman catalogue value \$800.00..... E. 600-800
- 359 ☒ **3c Victory (537).** Tied by **First Day** Washington D.C. Mar. 3, 1919 8 PM machine cancel on H. F. Colman corner card cover with typed address to New York City, neatly opened at top, tiny tear at bottom, otherwise Extremely Fine, Brookman catalogue value \$800.00..... E. 600-800

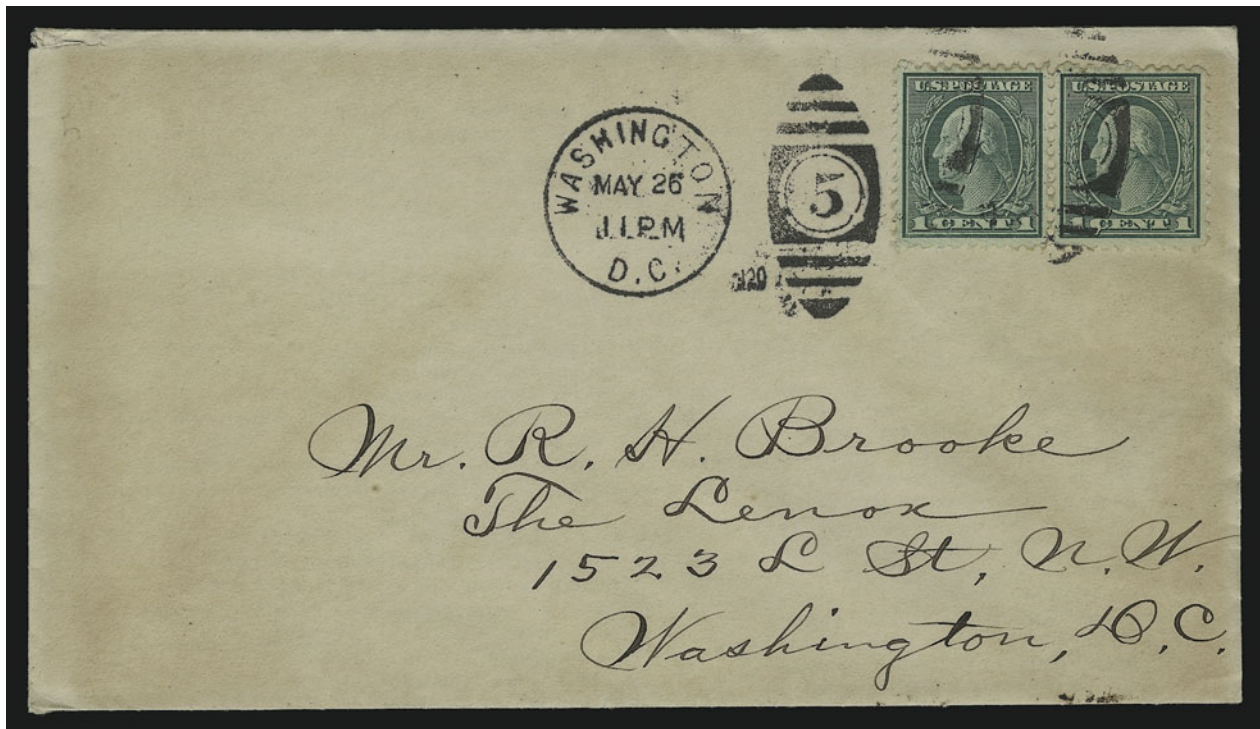

360

- 360 ☒ **1c Green, Perf 10 x 11 (542).** Pair, well-centered, tied by **First Day** Washington D.C. May 26, 1920 11 PM duplex cancel on seldom-seen **standard-size** cover (most are oversized) to local address, serviced by Hammelman, Extremely Fine, one of the finest known examples of this rare First Day Cover E. 2,000-3,000

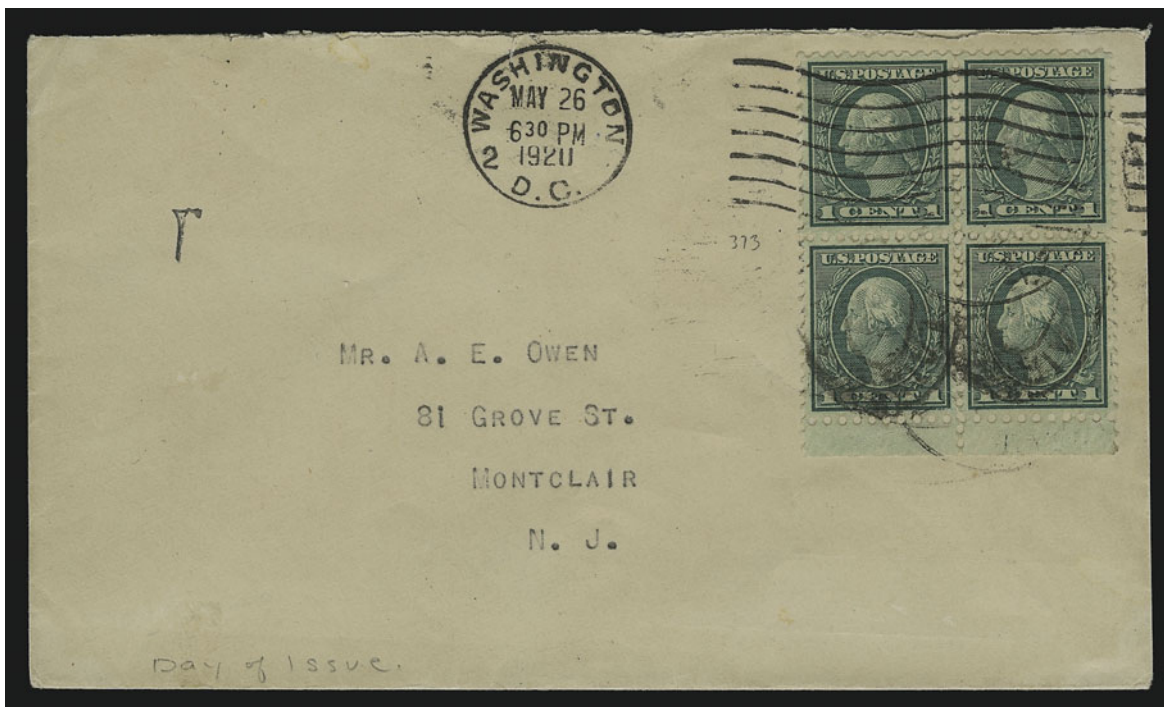

361

- 361 ☒ **1c Green, Perf 10 x 11 (542).** Rare **bottom selvage block of four**, tied by **First Day** Washington D.C. May 26, 1920 6:30 PM machine cancel and additional ovals on **standard-size** cover to A. E. Owen in Montclair N.J., neatly opened at top, tiny tear, Extremely Fine, a rare multiple usage, this is only the second FDC with a block of four we have handled, with 1969 P.F. certificate, Brookman catalogue value for a pair is \$2,500.00 E. 3,000-4,000

1920 PILGRIM TRICENTENARY ISSUE

362

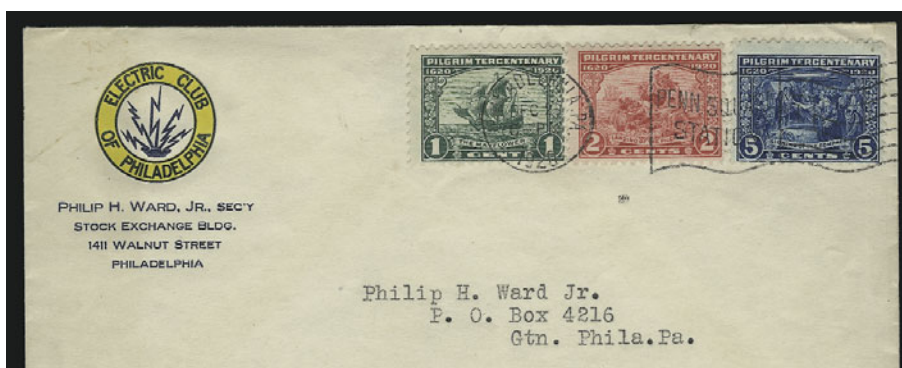

363

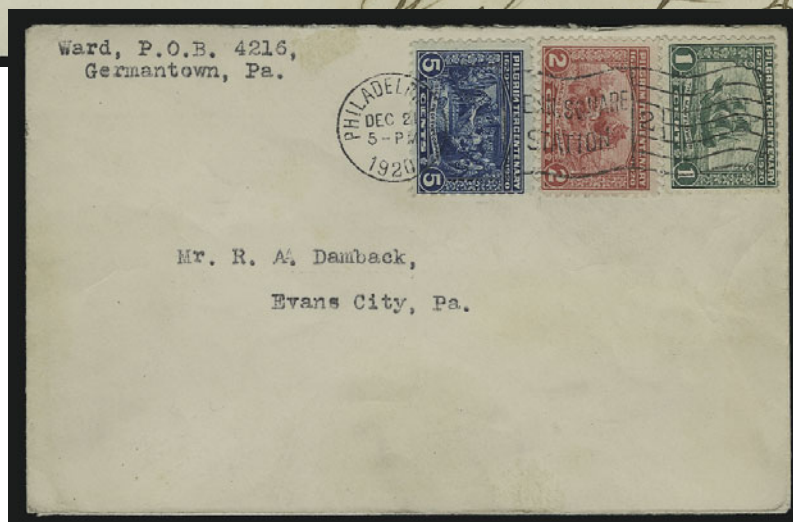

364

- 362 ☒ **1c-5c Pilgrim Tercentenary (548-550).** Complete set, tied by **First Day** Philadelphia Pa. Dec. 21, 1920 6PM machine cancel on cover with "Electric Club of Philadelphia, Philip H. Ward, Jr., Sec'y" embossed corner card, typed address to Ward, fresh and Very Fine, with 1974 AFDCS certificate, Brookman catalogue value \$3,250.00. E. 2,500-3,500
- 363 ☒ **1c-5c Pilgrim Tercentenary (548-550).** Complete set, tied by **First Day** Washington D.C. Dec. 21, 1920 2:30 PM duplex cancels with **inverted yeardate** on legal-size cover to local address, serviced by Hammelman, minor wear, Very Fine, much scarcer than Philadelphia cancel, with AFDCS certificate, Brookman catalogue value \$3,250.00. E. 2,500-3,500
- 364 ☒ **1c-5c Pilgrim Tercentenary (548-550).** Complete set, tied by **First Day** Philadelphia Pa. Dec. 21, 1920 5 PM machine cancel on cover to Evans City Pa., serviced by Philip H. Ward with return address, neatly opened top and quite clean, Very Fine, Brookman catalogue value \$3,250.00. E. 2,500-3,500



365

- 365 ☒ **1c Pilgrim Tercentenary (548).** Tied by **unofficial First Day "Plymouth Mass. Dec. 21 5:30 PM 1920"** machine cancel with **Plymouth Tercentenary slogan** on multicolored Santa Claus postcard addressed to Herbert Rome in Winchester Mass., message related to the tercentenary "Plymouth, Mass. December 21, 1920 Dear Herbert, My Boy; This memorable Day from the hallowed ground I send you my best love; Affectionately Mama 1620, 1920.", 1920 Christmas seal at upper left

EXTREMELY FINE. A BEAUTIFUL AND RARE UNOFFICIAL FIRST DAY USAGE. ONE OF ONLY TWO RECORDED FIRST DAY USAGES FROM PLYMOUTH, MASSACHUSETTS.

This is the first unofficial First Day usage from Plymouth to trade publicly in decades, and the first the McCusker firm has ever handled.

With 1980 AFDCS certificate. Not listed in Brookman, but we do note that the 2c Pilgrim FDC from Plymouth is valued at \$5,000.00..... E. 5,000-7,500



367

366

- 366 ☒ **2c Pilgrim Tercentenary (549).** Tied by **First Day Washington D.C. Dec. 21, 1920 5:30 PM** machine cancel on cover to Lawrence Mass. with "The Stamp Shoppe" corner card in black (greenish blue address change handstamp), Extremely Fine, this is only the second we have handled with this corner card, Brookman catalogue value \$1,200.00. E. 900-1,200
- 367 ☒ **2c Pilgrim Tercentenary (549).** Tied by **First Day Washington D.C. Dec. 21, 1920 10 PM** machine cancel on blue cover locally addressed to Fred Ludwig, neatly opened at left as is typical for these Hammelman-serviced FDCs, Extremely Fine, fresh and very clean, Brookman catalogue value \$1,200.00. E. 900-1,200

1922-26 ISSUE



368

- 368 ☒ 1/2c Hale, 1 1/2c Harding, 4c Martha Washington, 5c Roosevelt, 6c Grant, 1c-5c Lexington-Concord (551, 576, 585-587, 617-619). Combination cover serviced by Hammelman, all eight stamps were issued on the same day (April 4, 1925) and are tied by Washington D.C. duplex cancels

VERY FINE. THIS IS ONE OF THE FINEST KNOWN EXAMPLES OF THIS RARE MULTIPLE-ISSUE FIRST DAY COVER AND ONE OF THE MOST CELEBRATED OF CLASSIC COMBINATION COVERS.

The most recent sale of a similar combination cover was in the McCusker April 1998 auction, where it brought \$3,750 hammer..... E. 4,500-6,000

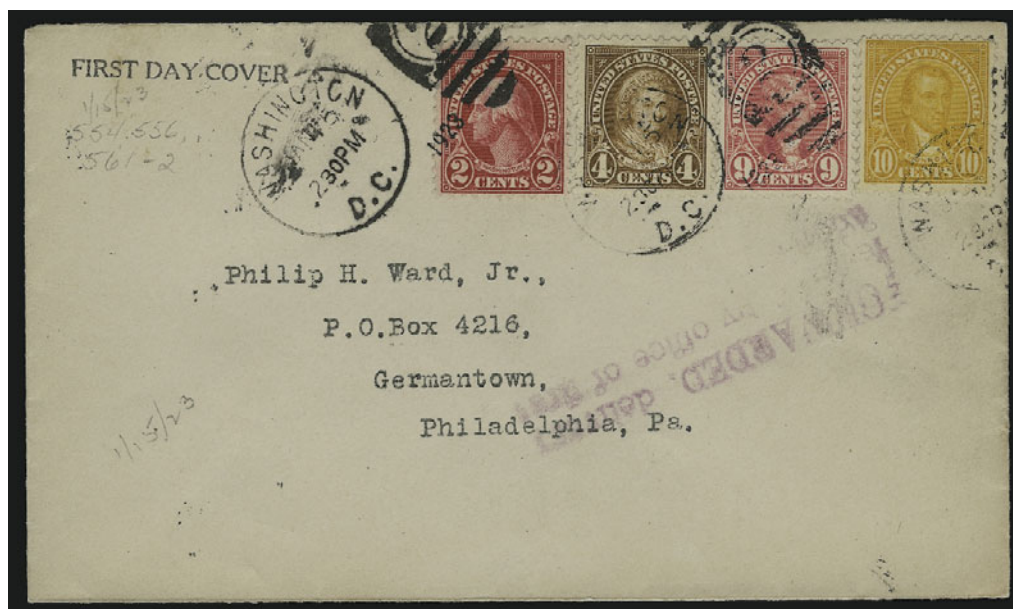

369

- 369 ☒ 2c, 4c, 9c, 10c 1922 Issue (554, 556, 561-562). Combination cover bearing all four stamps issued on the same day, tied by **First Day** Washington D.C. Jan. 15, 1923 2:30 PM duplex cancels, typed address to and serviced by Philip H. Ward, neatly opened at top, Very Fine, an exceptionally rare combination cover, one of the scarcest of all 1922 Flat Plate combination covers and only the second we offered in over 15 years..... E. 2,500-3,500



- 370 ☒ **1/2c Hale (551).** Group of seven different **unofficial First Days** including East Haven CT, Southington CT, North Haven CT, Meriden CT, Plantsville CT, New York NY and Alexandria VA, all standard-size or smaller, a very clean lot in Extremely Fine condition
(Photo Ex) E. 750-1,000
- 371 ☒ **2c Washington (554).** Block of four (small tear), tied by **unofficial First Day** Baltimore Md. Jan. 15, 1923 5PM duplex cancel addressed to and serviced by Howard C. Beck, Very Fine, unlike other low-value Flat Plate Issues the 2c value is known with only a scant few different unofficial cities, this is the first we have seen from this city, possibly unique..... E. 450-600
- 372 ☒ **3c Lincoln (555).** Group of five different **unofficial First Days** including Alexandria VA, New York NY, Hodgenville KY (strip of four), Baltimore MD and Millburn NJ, most serviced by Nickles, all standard-size covers, Very Fine, seldom offered in such a large grouping, Brookman catalogue value \$1,500.00.(Photo Ex) E. 1,000-1,500
- 373 ☒ **3c Lincoln (555).** Group of five covers, all tied by **unofficial First Day** Hodgenville KY cancels and with certificates, a fine study of various servicers including Worden, Hammelman (block of four), unaddressed, Fred W. Honens with two different (one with a block of four and the other with a block of six on blue envelope), Very Fine, Brookman catalogue value \$1,000.00.....
(Photo Ex) E. 600-1,000
- 374 ☒ **4c Martha Washington, 9c Jefferson (556, 561).** Combination **First Day** cover, stamps tied by Washington D.C. oval on registered cover addressed to Frost in Newton Center Mass., First Day cancels on back, the finest example of this scarce First Day combination cover, both stamps were issued the same day, this is only the third such cover we have handled and is in fact the same cover we sold to Dr. Martin in 1990 for \$700, with 1991 P.F. certificate..... E. 900-1,200
- 375 ☒ **5c Roosevelt (557).** Tied by **First Day** Oyster Bay N.Y. Oct. 27, 1922 3:30 AM machine cancel on unaddressed card, Extremely Fine, one of the finest examples known from this scarce post office, Brookman catalogue value \$2,500.00..... E. 1,800-2,500
- 376 ☒ **7c McKinley (559).** Tied by Niles OH May 1, 1923 machine cancel on **First Day** cover serviced by Edward Worden, unlisted Sidenius cachet probably added on in the late 1930's and the only copy we have seen, Very Fine, quite rare and an exceptional exhibit item, possibly unique E. 300-400



377



378

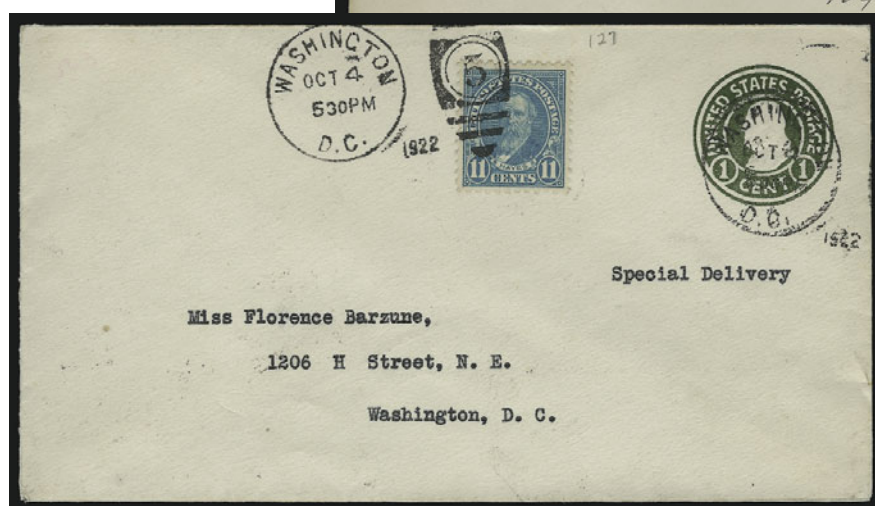

379

- 377 ☒ **7c McKinley, 8c Grant (559, 560).** 7c pair used with 8c, all tied by **First Day** Washington D.C. May 1, 1923 12:30 PM machine cancel on registered cover addressed to and serviced by George Frost with his distinctive wax seal (shows thru), Very Fine, an extremely scarce combination cover, both stamps were issued the same day, this is only the third have offered seen in over 25 years, the most recent one was in McCusker Sale #195 (September 2004) where it realized \$1,100..... E. 900-1,200
- 378 ☒ **10c Monroe, 2c Washington (562, 554).** Tied by **First Day** Washington D.C. Jan. 15, 1923 4 PM machine cancel on cover addressed to Turnbull in Mishawaka Ind., Very Fine, both stamps were issued the same day, this is only the third such example of this combination we have offered, realizations in the past have been over \$1,000..... E. 900-1,200
- 379 ☒ **11c Hayes (563).** Tied by **First Day** Washington D.C. Oct. 4, 1922 5:30 PM duplex cancel on 1c entire with typed address to Miss Florence Barzune in Washington D.C., seldom seen serviced by anyone other than Worden, Very Fine, crisp and clean, Brookman catalogue value \$650.00. E. 400-650

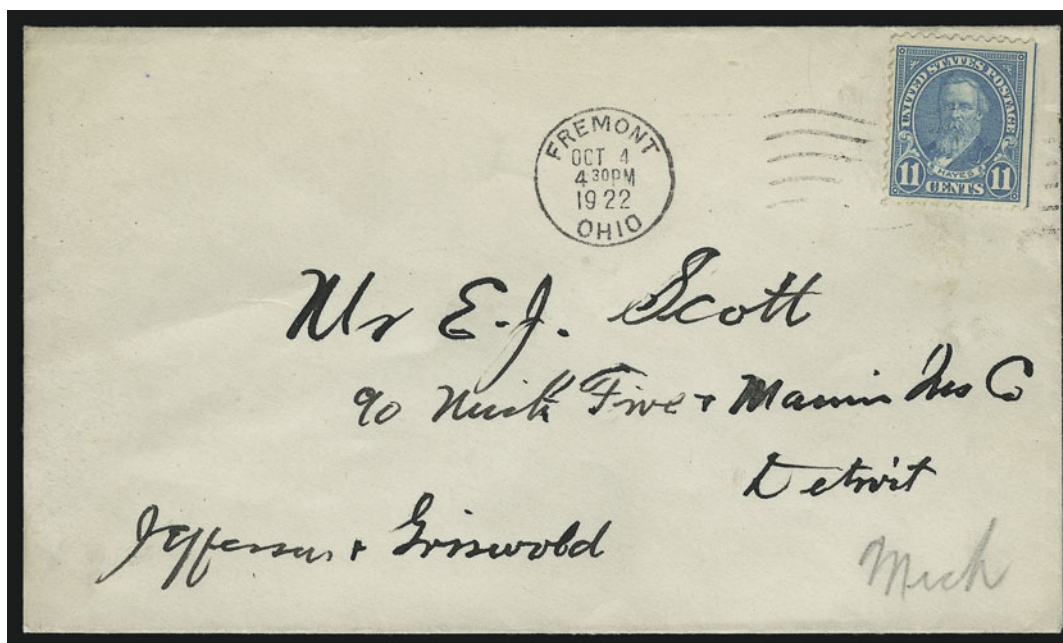

380

- 380 ☒ **11c Hayes (563).** S.e. at right, tied by **First Day "Fremont Ohio Oct. 4 4:30 PM 1922"** machine cancel on cover addressed to E. J. Scott in Detroit

EXTREMELY FINE EXAMPLE OF THIS RARE 11-CENT HAYES FIRST DAY COVER FROM FREMONT, OHIO.

The 11c Hayes First Day usage from Fremont is the first time the Post Office began issuing stamps from a location related to the subject.

Brookman catalogue value \$3,750.00..... E. 3,000-4,500



381

- 381 ☒ **11c Hayes (563).** Tied by **First Day "Fremont Ohio Oct. 4 3PM 1922"** machine cancel with additional 1c postage to pay registry rate to Cincinnati, "Myron C. Cox Postmaster Fremont, Ohio" backstamp as well as rare dated registry hand cancel (the first we have seen), neatly opened at left

VERY FINE. ONE OF THE MOST SIGNIFICANT FIRST DAY COVERS FROM THIS CITY WE HAVE EVER OFFERED. FREMONT WAS THE FIRST TIME THE POST OFFICE DEPARTMENT BEGAN ITS POLICY OF ISSUING NEW STAMPS AT A LOCATION RELATED TO THE SUBJECT OF THE STAMP. A VERY SPECIAL COVER AND A GREAT EXHIBIT ITEM.

Fremont is President Rutherford B. Hayes birthplace, and is also his final resting place.

With 1975 AFDCS certificate..... E. 4,500-6,000

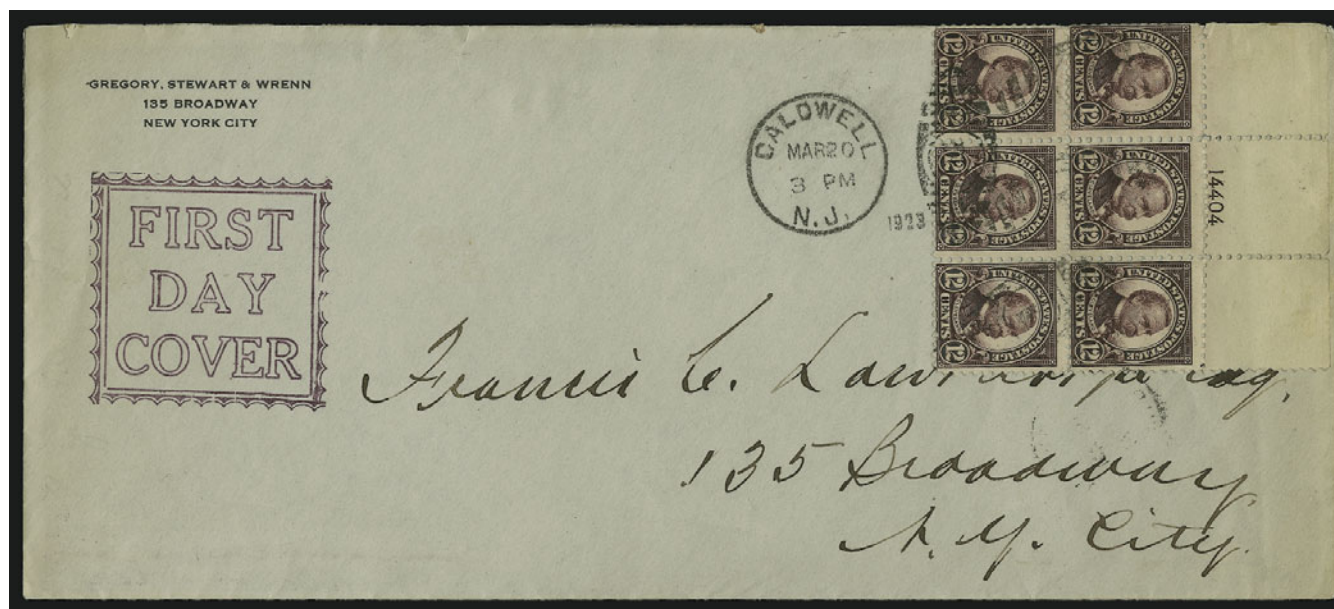

382

- 382 ☒ **12c Cleveland (564).** Top plate no. block of six tied by **First Day** Caldwell NJ Mar. 20, 1923 duplex cancel on legal-size corner card cover to New York City, handstamped "First Day Cover", minor perf faults, otherwise Very Fine, this is the first FDC with a plate block we have handled and is quite rare E. 500-750

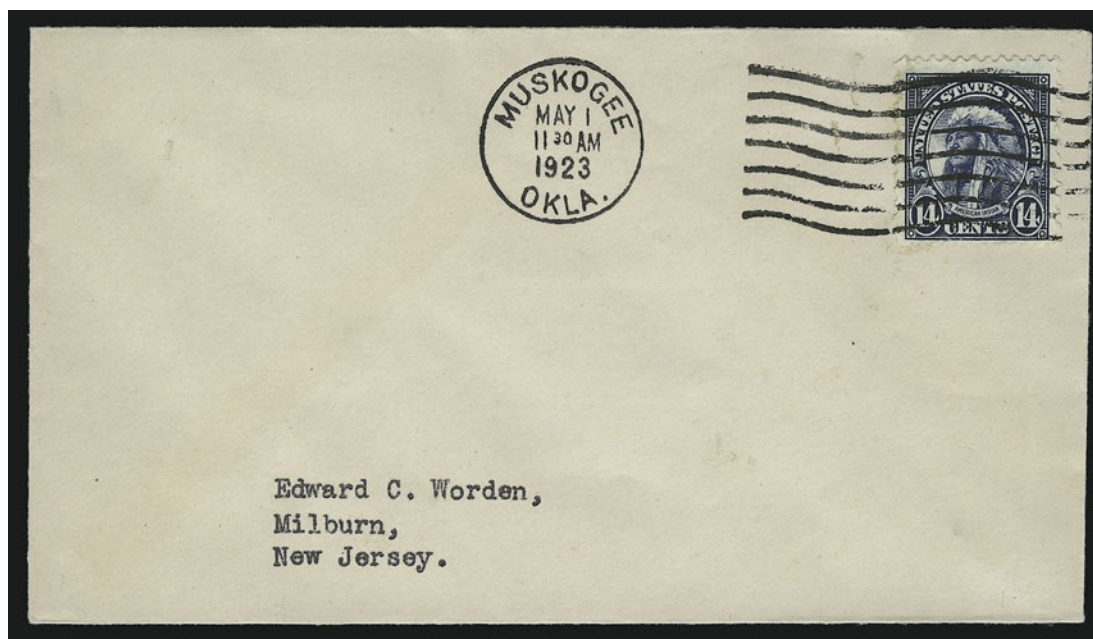

383

- 383 ☒ **14c American Indian (565).** Tied by **First Day** "Muskogee Okla. May 1 11:30 AM 1923" machine cancel on cover with typed address to and serviced by Edward C. Worden, Very Fine and scarce, a must for the Worden collector or Flat Plate specialist, a similar cover realized \$1,320 in McCusker Sale #87 (8/96) and \$1,540 in our Sale #92 (1/97), \$1,550 in Sale #110 (4/98) and over \$2,300 in Sale #160 (12/01), Brookman catalogue value is \$2,000.00 for any cover, but this cover serviced by Worden is extremely scarce E. 2,000-2,500



384

- 384 ☒ **8c Grant, 14c Indian (560 565).** Tied by **First Day** Washington D.C. May 1, 1923 2:30 PM machine cancel on registered combination cover addressed to and serviced by George Frost, with his distinctive wax seal on back (shows thru), an extremely scarce combination First Day cover, both stamps were issued on the same day, this is only the third we have offered in over 20 years, the previous two brought over \$2,000 each in 1997 and 1998..... E. 2,000-2,500

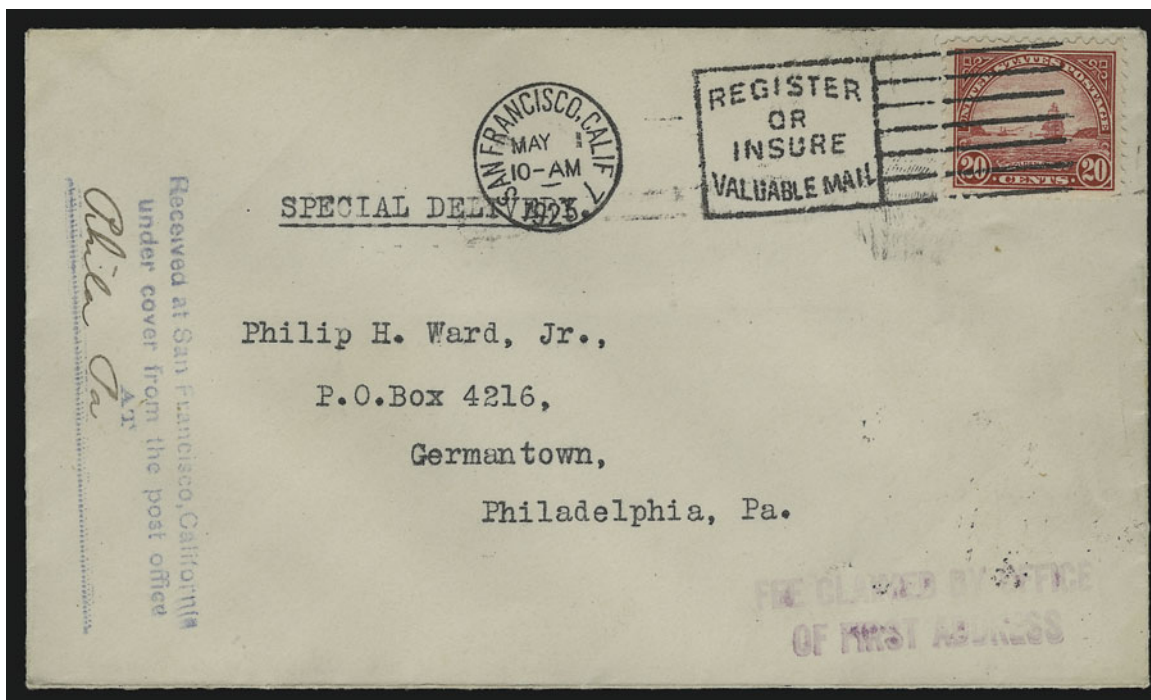

385

- 385 ☒ **20c Golden Gate (567).** Tied by rare **First Day** "San Francisco Cal. May 1 10-AM 1923" machine cancel on cover with typed address to and serviced by Phillip H. Ward, additional rubber stamp "Received at San Francisco, California under cover from the post office at Phila PA", stamp has tiny tear, otherwise Very Fine, a pristine example of this scarce city, Brookman catalogue value \$3,750.00..... E. 2,500-3,500

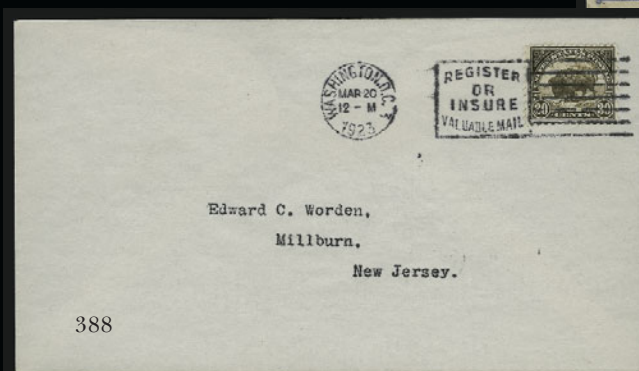
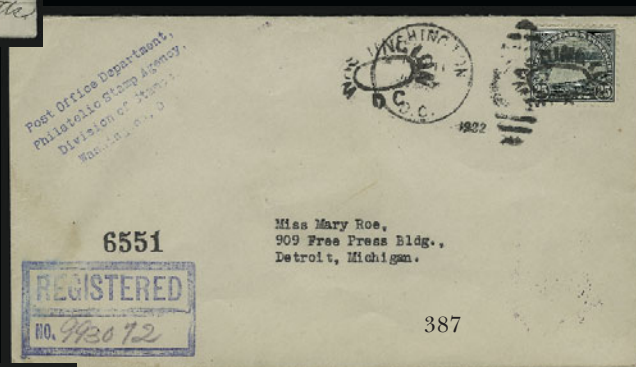

- 386 ☒ **20c Golden Gate (567)**. Used with 2c 1922, both tied by **First Day** Washington D.C. May 1, 1923 12:30 PM machine cancel on registered cover serviced by Frost, with his distinctive wax seal on back (shows thru), tiny tear at right, Very Fine, scarce, this is the first we have offered serviced by Frost, Brookman catalogue value \$550.00..... E. 450-600
- 387 ☒ **25c Niagara Falls (568)**. Tied by rare **First Day** "Washington D.C. Nov. 11 10 AM 1922" duplex cancel on registered cover addressed to Mary Roe in Detroit Mich., additional oval cancel, P.O. Department Stamp Agency corner card handstamped in blue, neatly opened at top, Very Fine, rare, this is the first time we have seen this type of Washington D.C. hand cancel E. 600-900
- 388 ☒ **30c Buffalo (569)**. Tied by **First Day** Washington D.C. Mar. 20, 1923 12M machine cancel on cover with typed address to and serviced by Edward C. Worden, Very Fine and clean, Brookman catalogue value \$800.00..... E. 500-800
- 389 ☒ **30c Buffalo (569)**. Block of four with plate number F14436, tied by **First Day** Washington D.C. Mar. 20, 1923 7:30 PM duplex cancel on cover with typed address to and serviced by Worden, reduced ¼ in. at left, Very Fine, scarce multiple, this is the only the second copy we have seen with a plate block, this is very similar to the other which was also serviced by Worden E. 1,200-1,500



- 390 ☒ **30c Buffalo (569)**. Tied by **First Day** Washington D.C. Mar. 20, 1923 7:30 PM duplex cancel on registered cover addressed to and serviced by Frost, distinctive wax seal on back (some staining comes thru), Very Fine, Brookman catalogue value \$800.00..... E. 500-750
- 391 ☒ **50c Arlington (570)**. Tied by **First Day** Washington D.C. Nov. 11, 1922 5:30 PM machine cancel on oversize 4c Postal Stationery entire with typed address, sent Special Delivery and backstamped, slight damage at lower right, otherwise Very Fine, rare..... E. 1,000-1,500
- 392 ☒ **50c Arlington (570)**. Tied by **First Day** Washington D.C. Nov. 11, 1922 12-M machine cancel on cover with typed address to and serviced by C.E. Nickles, Very Fine, pristine, this is the first 50c 1922 FDC we have seen from Nickles, Brookman catalogue value \$1,500.00. E. 1,200-1,500
- 393 ☒ **50c Arlington (570)**. Tied by **First Day** Washington D.C. Nov. 11, 1922 12-M machine cancel on unaddressed cover, Extremely Fine, superb condition and the finest example one could hope for, Brookman catalogue value \$1,500.00..... E. 1,200-1,500

394

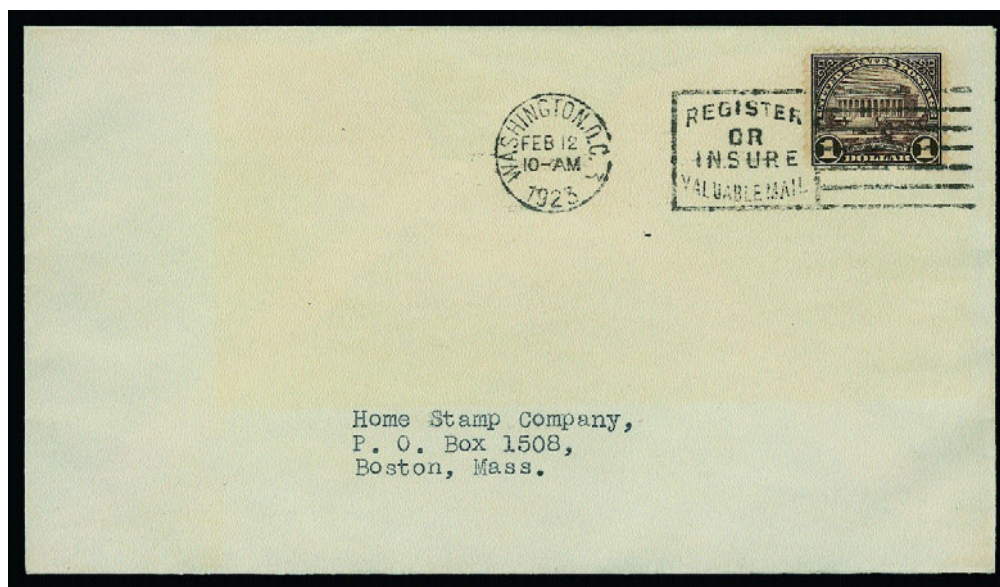

- 394 ☒ **\$1.00 Lincoln Memorial (571).** Superb centering, tied by **First Day** "Washington D.C. Feb. 12 10-AM 1923" machine cancel on cover addressed to and serviced by Home Stamp Company of Boston Mass.

EXTREMELY FINE. A BEAUTIFUL AND RARE FIRST DAY COVER OF THE \$1.00 LINCOLN MEMORIAL FLAT PLATE PRINTING. THIS IS THE FIRST WE HAVE SEEN SERVICED BY THIS COMPANY FOR ANY HIGH-VALUE FLAT PLATE.

Most \$1.00 1922 First Days were serviced by Worden and were considered to be the "more common" covers by Dr. Martin. He preferred the non-Worden covers, reflecting Dr. Martin's ability to focus on scarcity even among items that are scarce in any form.

The most recent offering of a similar cover was in McCusker sale #203 (2/2005), where an example serviced by Worden realized \$7,250 hammer. Brookman catalogue value \$7,500.00..... E. 4,500-6,000

395

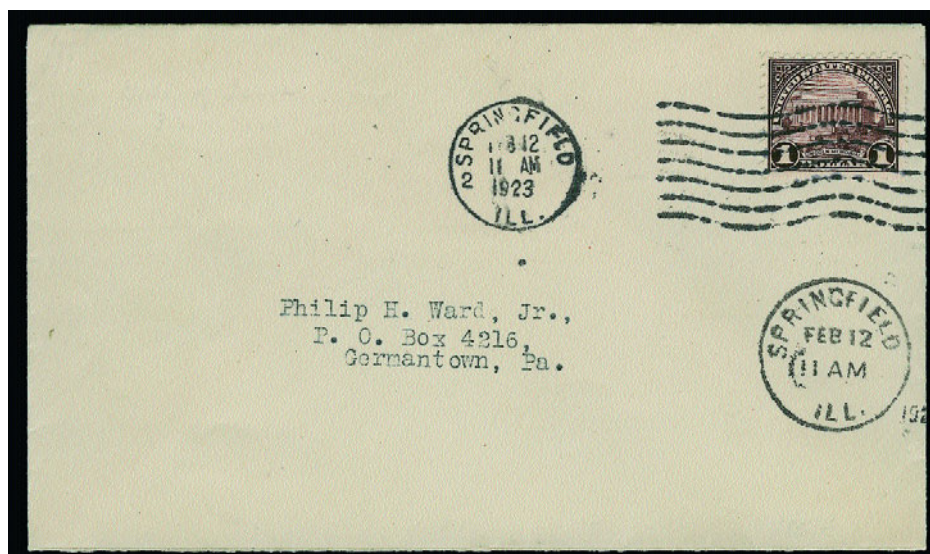

- 395 ☒ **\$1.00 Lincoln Memorial (571).** Tied by **First Day** "Springfield Ill. Feb. 12 11AM 1923" machine cancel with additional duplex cancel at lower right on cover with typed address to and serviced by Philip H. Ward of Germantown Pa.

EXTREMELY FINE. ONE OF THE FINEST FIRST DAY COVERS OF THE \$1.00 LINCOLN MEMORIAL. THIS IS THE ONLY EXAMPLE WE HAVE EVER SEEN SERVICED BY AND ADDRESSED TO PHILIP H. WARD, JR.

With 1970 AFDCS certificate. Brookman catalogue value \$7,500.00..... E. 6,000-8,000

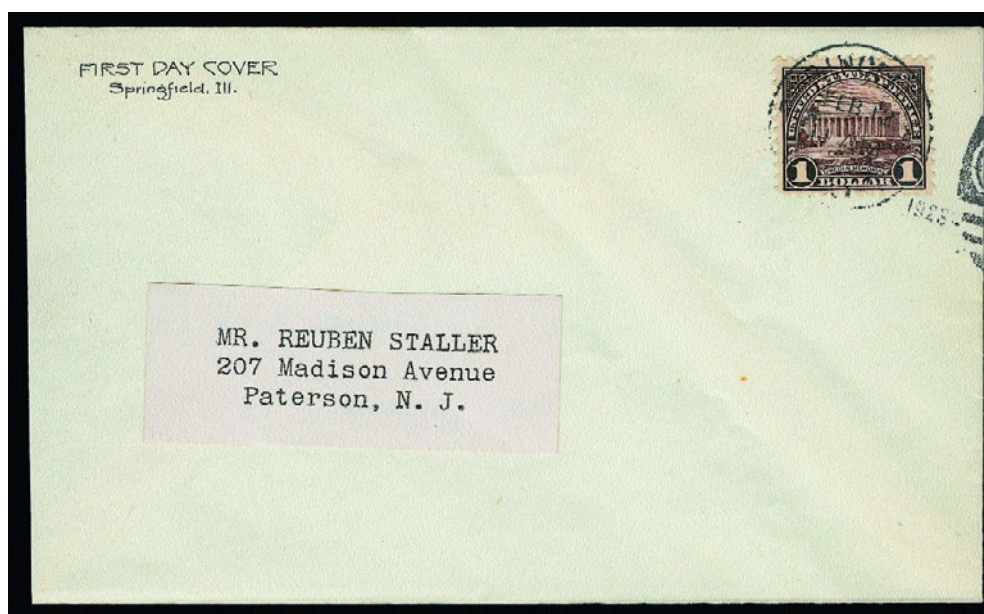

396

- 396 ☒ **\$1.00 Lincoln Memorial (571).** Tied by **First Day** "Springfield Ill. Feb. 12 11AM 1923" duplex cancel with complete and legible year date, label address to Mr. Reuben Staller in Patterson N.J. over Edward Worden typed address (probably sometime in the mid 1930's) with his add-on cachet "First Day Cover Springfield, Ill." applied at the same time, neatly opened at left

EXTREMELY FINE. A PRISTINE AND RARE FIRST DAY COVER OF THE \$1.00 LINCOLN MEMORIAL ISSUE. ESPECIALLY DESIRABLE WITH THE HAND CANCEL.

Many hand-cancelled First Days do not have a completely legible strike, as found on the one offered here.

With 1976 AFDCS certificate. Brookman catalogue value of \$7,500.00 ... E. 6,000-8,000



397

- 397 ☒ **\$1.00 Lincoln Memorial (571).** Tied by rim of datestamp struck three times and with full clear strike of **First Day** "Washington D.C. Feb. 12 9 PM 1923" duplex cancel with year-date inverted on cover serviced by H.F. Colman and sent to Mr. T. R. Hungerford, neatly opened at left, few cover toned spots

VERY FINE. A RARE AND DESIRABLE FIRST DAY COVER OF THE \$1.00 LINCOLN MEMORIAL ISSUE. THIS IS THE FIRST WE HAVE SEEN SERVICED BY COLMAN.

With 1982 AFDCS certificate. Brookman catalogue value \$7,500.00. E. 4,500-6,000

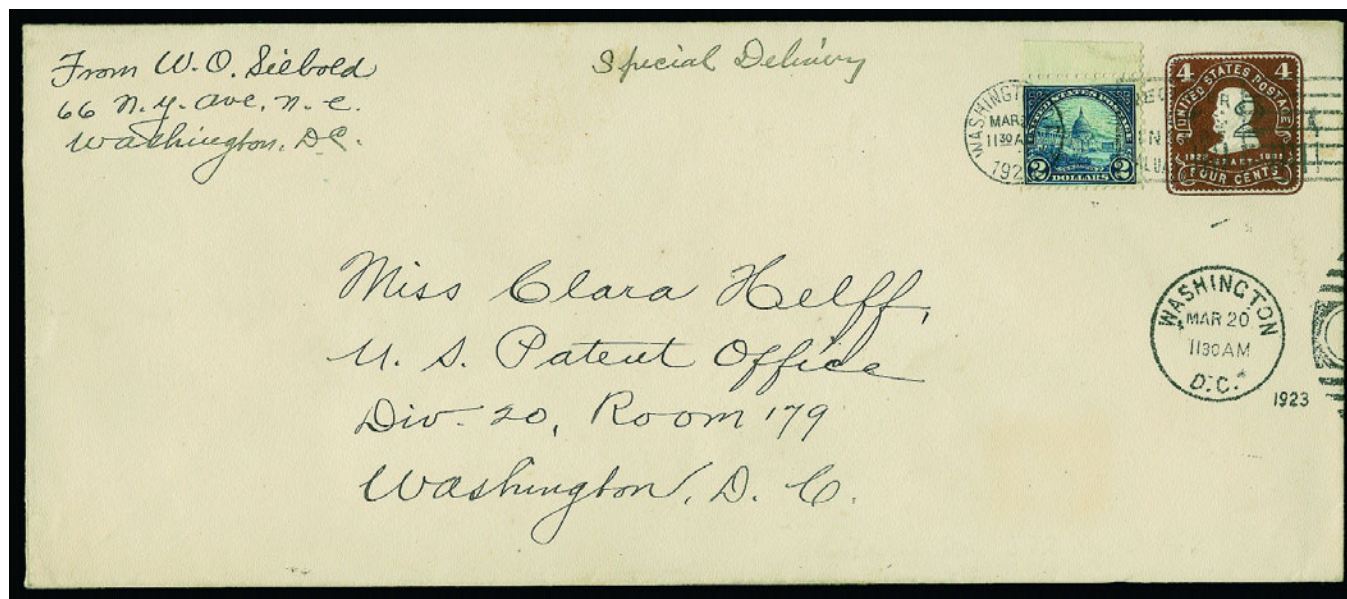

398

- 398 ☒ **\$2.00 U.S. Capitol (572).** Tied by **First Day** "Washington, D.C. Mar. 20 11:30AM 1923" machine cancel with additional Mar. 20 duplex struck at lower right of 2c on 4c Surcharged legal-size entire sent Special Delivery to "Miss Clara Helff U.S. Patent Office, Washington, D.C.", serviced by W.O. Siebold and with his return address, neatly opened at left, Washington, D.C. Mar 20 4:30 PM Special Delivery backstamp

EXTREMELY FINE. A SUPERB EXAMPLE OF THIS RARE \$2.00 1922 ISSUE FIRST DAY COVER. ONE OF ONLY TWELVE RECORDED.

Our most recent offering was in McCusker sale #87 (Sept. 1998), where a similar cover realized \$13,500 hammer. This was over six years ago.

Brookman catalogue value \$17,500.00. E. 15,000-17,500



399

399 ☒ **\$2.00 U.S. Capitol (572).** Tied by **First Day** "Washington D.C. Mar. 20 4:30 PM 1923" duplex cancel on 2c legal-size entire sent Special Delivery to Mr. Orville Ballard, Washington, D.C., serviced by Hammelman, neatly opened at left, "Washington D.C. Mar 20 4:30 PM 1923 Spec. Delivery" backstamp

VERY FINE. ONE OF ONLY TWELVE RECORDED \$2.00 1922 FIRST DAY COVERS. A GREAT RARITY.

This is the first time this cover has been offered publicly in over 30 years. It is the mate to the \$5.00 1922 First Day offered in the following lot.

Our most recent offering was in McCusker sale #87 (Sept. 1998), where a similar cover realized \$13,500 hammer. This was over six years ago.

With 1982 AFDCS certificate. Brookman catalogue value \$17,500.00.. E. 15,000-17,500



400

- 400 ☒ **\$5.00 America (573).** Tied by **First Day** "Washington D.C. Mar. 20 4:30 PM 1923" duplex cancel on 2c legal-size entire serviced by Hammelman and sent Special Delivery to Mr. William O. Siebold in Washington D.C., "Washington D.C. Mar 20 4:30 PM 1923 Spec. Delivery" backstamp

VERY FINE. ONE OF ONLY EIGHT RECORDED FIRST DAY COVERS OF THE \$5.00 1922 ISSUE. ONE OF THE GREAT RARITIES OF THE ISSUE AND ONE OF THE MOST IMPORTANT FIRST DAY COVERS IN THE MARTIN COLLECTION.

The few \$5.00 1922 First Day Covers sold publicly over the past several years have realized more than \$25,000 each. This Hammelman cover is the perfect companion to the \$2.00 1922 First Day offered in the previous lot.

With 1982 AFDCS certificate. Brookman catalogue value \$32,500.00.. E. 25,000-35,000



- 401 ☒ **\$5.00 America (573).** Arrow block of four tied by Baltimore Md. Mar. 16, 1938 circular datestamp on **First Flight cover to Bermuda** with Postmaster General's embossed corner card cover and signature of Postmaster James A. Farley and Baltimore Postmaster Ernest Green, serviced by well-known Texas collector Amon G. Carter (known for his high-value and multiple-franking covers), one of the few known multiples on cover of Scott 573 used during its official period of use..... E. 1,500-2,500
- 402 ☒ **2c Carmine, Booklet Pane of Six (583a).** With intact tab, tied by **First Day** Washington D.C. Aug. 27, 1926 6:30 PM duplex cancel on cover serviced by Hammelman, Colman corner card and addressed to Robinette, Special Delivery backstamp, neatly opened at left, Very Fine, Brookman catalogue value \$1,400.00..... E. 900-1,200
- 403 ☒ **2c Carmine, Booklet Pane of Six (583a).** With intact tab, tied by **First Day** Washington D.C. Aug. 27, 1926 12 PM machine cancel and duplex with same date and time on cover from Siebold to Koslowski **in Latvia, forwarded to Rome, Italy, then sent back to the U.S.**, appropriate foreign transit markings, Very Fine and rare, this is the only FDC to a foreign destination we have seen for this Scott number, a must for the booklet pane specialist..... E. 1,500-2,000
- 404 ☒ **2c Carmine, Booklet Pane of Six (583a).** With intact tab, tied by **First Day** Washington D.C. Aug. 27, 1926 4:30 PM machine cancel on cover addressed to Cornish, neatly opened at left, Very Fine, Brookman catalogue value \$1,400.00..... E. 900-1,200

405



406

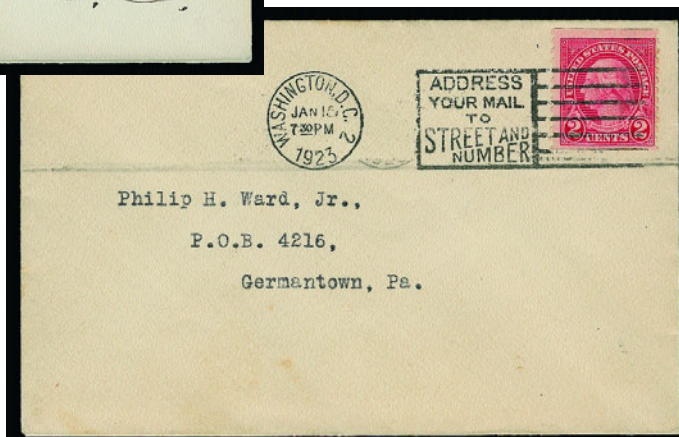

407

- 405 ☒ **7c McKinley, 8c Grant, 9c Jefferson, 5c Ericsson (588-590, 628).** Combination **First Day** cover with all four issues, **plate no. singles of each** tied by "Washington D.C. May 29 11 AM 1926" duplex cancels, unaddressed

VERY FINE. THIS IS THE ONLY KNOWN COMBINATION FIRST DAY COVER WITH PLATE NUMBER SINGLES OF THESE ISSUES. ONE OF ONLY THREE RECORDED COMBINATION COVERS. A GREAT ROTARY PRESS ISSUE RARITY.

All four stamps were issued on the same day. A recent auction realization for a similar cover (without plate numbers) was over \$5,000. E. 3,000-4,500

- 406 ☒ **1c Green, Coil (597).** Pair, tied by **First Day** "Washington D.C. Jul. 18 10:30PM 1923" machine cancel on cover serviced by Hammelman and addressed to Miss E. Aman in Washington D.C., Very Fine cover, Brookman catalogue value \$750.00..... E. 500-750

- 407 ☒ **2c Carmine, Coil (599).** Single tied by **First Day** Washington D.C. Jan. 15, 1923 7:30 PM machine cancel on cover with typed address to and serviced by Philip H. Ward, Jr.

VERY FINE. ONE OF ONLY 37 FIRST DAY COVERS OF THIS ROTARY COIL ISSUE PRODUCED BY WARD.

We have offered two other examples of this Scott 599 FDC in recent auctions. The last recorded sales of a similar cover were in McCusker Sale #110 (4/98) at \$2,300 and Sale #145 (11/2000) at \$3,000.

With 1975 AFDCS certificate E. 2,500-3,500

1923 HARDING ISSUE



- 408 ☒ **2c Harding (610).** Planty #1, 1st George Linn cachet in Black measuring 7.9 cm x 5.5 cm with a 4 cm border, this is the smallest of all the 1st Linn cachets, Extremely Fine, the finest example we have seen, comparable previous realization in our records exceeded \$2,000, this is the key to any classic FDC holding and the scarcest of all known sizes..... E. 1,200-2,000
- 409 ☒ **2c Harding (610).** Planty #1, 1st George Linn cachet on envelope measuring 11.8cm x 6.8cm with a 1 cm border, one of the most recognized cachets and most sought after in our hobby, Very Fine, Brookman catalogue value \$875.00..... E. 600-875
- 410 ☒ **2c Harding (610).** Plate no. block of six, tied by Marion OH ovals on cover addressed to and serviced by George Linn with Langley Printing Co. corner card, Very Fine, our two recorded sales for a similar cover were \$460 in McCusker Sale #92 in 1992 and \$550 in Sale #132 in 1999 E. 450-600
- 411 ☒ **2c Harding (610).** Planty #15G "THE SECRETARY OF THE NAVY, WASHINGTON" 4 x 9 in. mourning cover addressed to Philip H. Ward, with **plate no. block of six** tied by **First Day** Marion O. Sep. 1, 1923 9AM machine cancel and duplex cancel, Very Fine, this is the first example we have seen with this corner card..... E. 600-750
- 412 ☒ **2c Harding (610).** Group of nine different covers with unofficial **First Day** cancels, including two different Windhurst covers with envelopes from Toledo and Caledonia OH, also seven George Linn-serviced covers mostly addressed to him in his hand from the following Ohio towns: Delaware, Worthington, Dublin, Waldo, Columbus (with printed Linn corner card), Linworth and Columbus, some neatly opened on one side and all quite clean, Very Fine, a rare opportunity to acquire all of these Harding Memorial FDC's as one group**(Photo Ex)** E. 1,500-2,500
- 413 ☒ **2c Harding, Imperforate (611).** Planty #5 Dorothy Knapp hand-painted add-on cachet, this is the actual cover illustrated in the Planty catalogue and is quite possibly unique E. 1,500-2,000

1924-29 ISSUES



- 414 ☒ **1c-5c Huguenot-Walloon (614-616).** Planty #3, 1st Louis B. Garcia cachet in Red and Blue on card with Spanish text describing the Tercentenary, a bit toned, Fine and very scarce, one of only two examples of this great classic cacheted rarity we have offered, the other had only a 1c stamp. E. 600-750
- 415 ☒ **1c-5c Huguenot-Walloon (614-616).** Set of three **plate no. blocks of four**, each tied by **First Day** New Rochelle NY duplex cancels on covers with matched addresses to Mr. A. O. Litt, neatly opened at top, Very Fine, seldom seen franking E. 450-600
- 416 ☒ **1c-5c Lexington-Concord (617-619).** Set of three Planty #1, 1st G. A. Jackson cachets printed in Black with 5c on label (as issued) to **Shanghai, China**, neatly opened at top, Very Fine, scarce, this is the first time we have offered as a set all three values from Boston, Boston and Concord respectively.....**(Photo Ex)** E. 750-1,000
- 417 ☒ **1c-5c Lexington-Concord (617-619).** Set of three **plate no. blocks of four** tied by Concord Junction MA machine cancels on separate Edward Worden corner card covers, Very Fine and scarce**(Photo Ex)** E. 350-500
- 418 ☒ **17c Wilson (623).** Planty #2-4, complete set of three different 1st C.E. Nickles cachets, including Washington, Virginia and New Jersey, with either rubber stamped addresses or unaddressed, neatly opened at left, Very Fine, seldom seen as a group, Brookman catalogue value \$900.00.**(Photo Ex)** E. 600-900
- 419 ☒ **5c Ericsson Memorial (628).** Unlisted Dorothy Knapp hand-painted add-on cachet, pair tied by unofficial Air Mail Field Chicago IL duplex cancel, typed address, rare, this is the only example we have seen, possibly unique..... E. 1,500-2,000

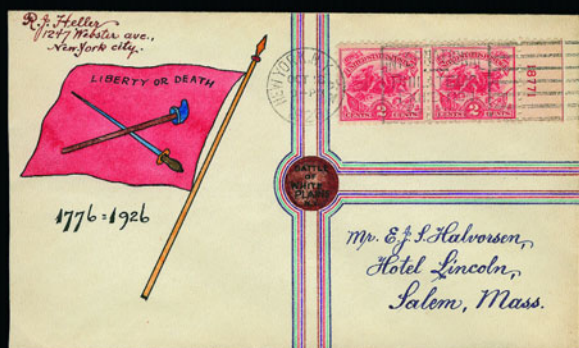

420



421



422

- 420 ☒ **2c White Plains (629).** Planty #48a, Halvorsen hand-painted "of the period" cachet, addressed to Halvorsen, elegantly stunning, this is the actual cover illustrated in Planty and is probably unique, a true rarity..... E. 600-900
- 421 ☒ **2c White Plains Souvenir Sheet (630).** Tied by New York Expo registry hand cancels, typed addressed to and serviced by Edward Worden, Very Fine and clean, Brookman catalogue value \$1,700.00..... E. 1,200-1,700
- 422 ☒ **2c White Plains Souvenir Sheet (630).** Tied by Philatelic Station cancel, addressed to and serviced by Frost, sent registered, Very Fine and fresh cover, Brookman catalogue value \$1,700.00..... E. 1,200-1,700

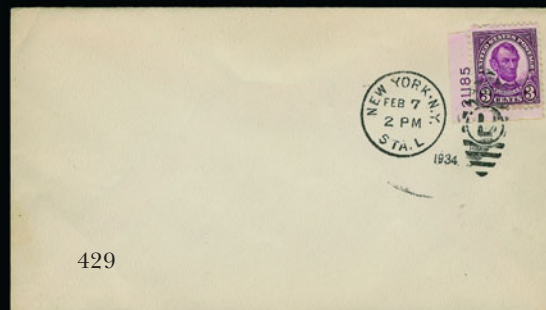
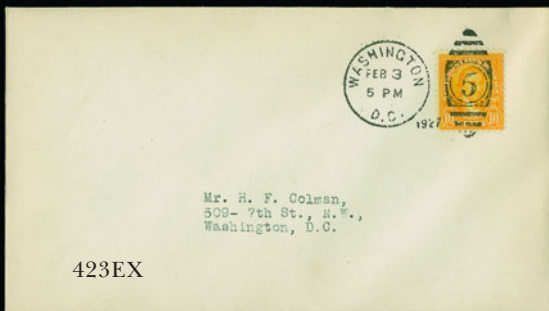

- 423 ☒ **1c-10c Perf 11 x 10½ (632-634, 635-642).** Complete set of eleven covers, all typed addresses, Very Fine, one of the better quality sets(Photo Ex) E. 500-750
- 424 ☒ **1c Franklin, 8c Grant (632, 640).** Tied by **First Day** Washington D.C. Jun. 10, 1927 1:00 PM duplex cancels on combination cover with rubber-stamped address to Mauck and serviced by him, both stamps issued on the same day, Very Fine, a seldom-seen combination and only the third we have offered E. 300-450
- 425 ☒ **1½c Harding, 4c Martha Washington, 9c Jefferson (633, 636, 641).** Combination **First Day** cover with Gorham Wreath & Dome cacheted corner card, all three stamps were issued the same day, Very Fine, quite scarce and the first we have seen cacheted E. 750-1,000
- 426 ☒ **1½c Harding, 4c Martha Washington, 9c Jefferson (633, 636, 641).** Combination of three different values issued on the same day in **plate no. blocks of four**, tied by **First Day** Washington D.C. May 17, 1927 9AM duplex cancels on legal-size cover to Philip S. Warren in Washington D.C., **a combination First Day with singles of these issues is scarce in its own right, the same in plate blocks is an incredible rarity and probably one-of-a-kind**, we have never seen another FDC with plate blocks of three or more same-day issue definitives for *any other* issue, one of the rarest of all definitive FDC's in the Martin Collection, in our opinion rivaled only by the \$2.00 and \$5.00 1922 Issues E. 2,000-3,000
- 427 ☒ **2c Washington, Experimental Electric Eye (634EE).** Top right corner selvage horizontal pair with electric eye marking, tied by rare semi-official "Washington D.C. Benjamin Franklin, Sta. Mar. 28 3 PM 1935" duplex cancel, serviced by A. E. Gorham and with light pencil addressed initials to Gorham, Extremely Fine. this is the finest example of this elusive First Day we have offered, Brookman catalogue value \$1,200.00..... E. 1,200-1,500
- 428 ☒ **3c Lincoln, 10c Monroe (635, 642).** Each with sheet margin, tied by **First Day** Washington D.C. Feb. 3, 1927 8:30 PM duplex cancel on combination cover to State College Pa., both stamps issued on the same day, slightly reduced at left, Very Fine, an extremely rare combination cover and only the second we have handled in over 25 years, historically undervalued (which may change with this offering)..... E. 600-750
- 429 ☒ **3c Lincoln (635a).** Bottom left corner plate no. single tied by **unofficial First Day** New York Sta. L Feb. 7, 1934 2PM duplex cancel, Very Fine and rare, this is the only unofficial First Day for this Scott number from any city that we have seen E. 350-500
- 430 ☒ **5c Roosevelt, 7c McKinley (637, 639).** Tied by **rare semi-official "Washington D.C. Navy Dept. Sta. Mar. 24 5:30PM 1927" duplex cancel** on combination cover to Philip S. Warren in Washington D.C., serviced by Gorham, Very Fine, both issued on the same day, a seldom seen combination FDC E. 300-450
- 431 ☒ **5c Roosevelt, 7c McKinley (637, 639).** Combination cover, tied by Washington D.C. Mar. 24, 1927 7PM machine cancel, neatly opened at left, both issued on the same day, Very Fine . E. 300-400



432

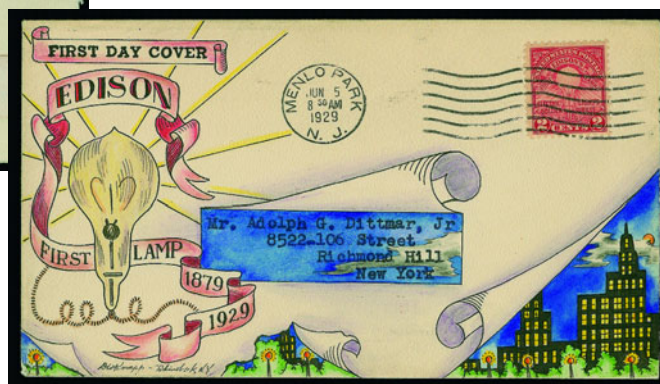

433

- 432 ☒ **2c Valley Forge (645).** Planty #78, Dorothy Knapp hand-painted add-on cachet with Cleveland show cancel, rare, this is the actual cover listed in Planty and the only copy we have ever seen..... E. 1,500-2,000
- 433 ☒ **2c Electric Light (654).** Planty #49, Dorothy Knapp hand-painted add-on cachet, rare, this is the actual cover listed in Planty and the only copy we have ever seen E. 1,500-2,000



434



435

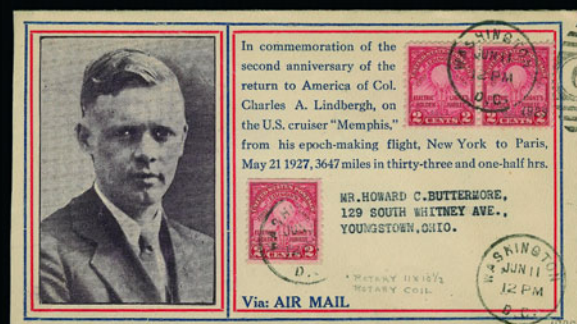

436



437EX



438



439

- 434 ☒ **2c Electric Light (654).** Unlisted, Harry Ioor cachet in rare Green on envelope (not card), Menlo Park NJ cancel and addressed to Indianapolis, neatly opened at top, scarce, this is only the fourth copy we have offered in over 25 years E. 350-500
- 435 ☒ **2c Electric Light (654).** Planty #34B, Harry Ioor cachet in Red, tied by Menlo Park NJ cancel, opened on the left side, one of the scarcest of all Ioor cachets E. 250-400
- 436 ☒ **2c Electric Light (655-656).** Perf 10 and Coil combination cover on Planty #3 Emeigh printed cachet in Red, Blue and Black (bust), both stamps were issued the same day and are seldom seen together on a cacheted cover, this fact combined with the extremely scarce cachet make this cover one of the rarest of all 1929 Edison First Days..... E. 250-400
- 437 ☒ **2c Sullivan Expedition (657).** Partial set of all six 1st Beazell cachets including Planty numbers: 16H Geneseo, 16C Geneseo, 16G Perry, 16E Geneseo, 16F Canajoharie and 16A Geneseo, scarce, First Beazell's are seldom seen in large lots.....(Photo Ex) E. 2,000-3,000
- 438 ☒ **2c Sullivan Expedition (657).** Planty #64, Dorothy Knapp hand-painted add-on cachet, rare, this is the actual cover listed in Planty and the only copy we have ever seen..... E. 1,500-2,000
- 439 ☒ **2c Sullivan Expedition (657).** Planty #7, Harry Ioor cachet in Blue, single tied by Seneca Falls NY machine cancel, erased addressed to Indianapolis, neatly opened at left, one of the scarcest of all Ioor cachets E. 350-500

KANSAS-NEBRASKA ISSUE

KANSAS PRE-FIRST DAY USAGES



- 440 ☒ **1c, 6c, 8c Kansas (658, 664, 666).** Four covers, incl. one with all three and three with one of each denomination, blocks of four or plate no. blocks of four (one 1c), tied by **predated** April 15, 1929 Newton Kans. machine cancels, each with matching typed address to John B. Heffelfinger and signed by the Newton Kans. Postmaster, scarce, a fantastic set representing the earliest known date for this very popular series, this is the first group we have offered.....
.....(Photo Ex) E. 3,000-4,500
- 441 ☒ **1c Kansas (658).** Bottom right corner **plate no. 19338 block of four**, tied by rare **predated** April 15, 1929 Newton Kans. machine cancel, addressed to and serviced by Dr. E.P. Cressler, back-stamped Newton April 15, 1929 where received, rare this is **the first we have handled as a plate block** E. 600-900
- 442 ☒ **1c Kansas (658).** Pair, tied by rare **predated** April 15, 1929 Newton Kans. machine and hand cancels, addressed to and serviced by Dr. Cressler and with his printed corner card, backstamped Newton April 15, 1929 where received and also **signed by the Postmaster**..... E. 450-600
- 443 ☒ **1c Kansas (658).** Horizontal pair with selvage at bottom, tied by rare **predated** April 15, 1929 Newton Kans. machine cancel on "Newton City Schools - Newton, Kansas" printed corner card, addressed to J. Birch Stuart..... E. 450-600

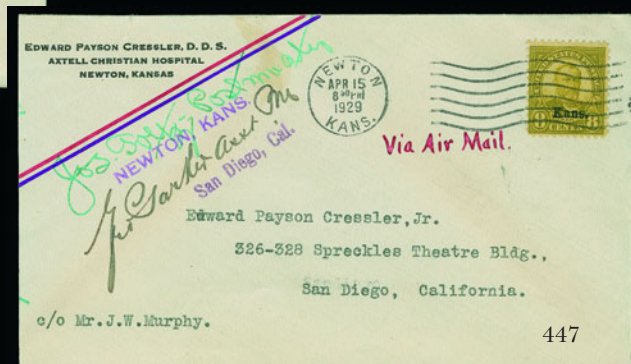
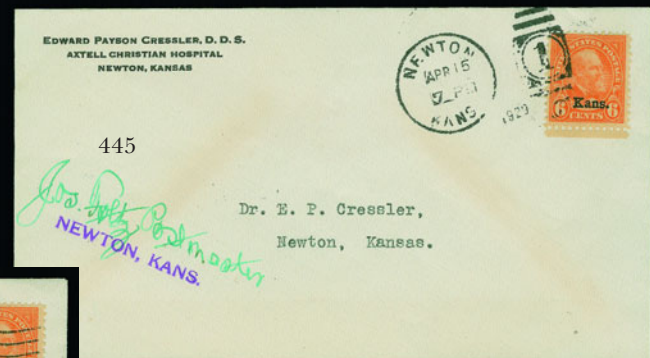

- 444 ☒ **1c, 6c, 8c Kansas (658, 664, 666).** Combination tied on cover with **predated** April 15, 1929 Newton Kans. machine cancel, typed address to John B. Haffelfinger, neatly opened at left, scarce E. 900-1,200
- 445 ☒ **6c Kansas (664).** Tied by **predated** April 15, 1929 Newton Kans. machine cancel, typed address to and serviced by Dr. E. P. Cressler in Newton Kans., with Dr. Cressler's printed corner card, **signed by the Newton Kans. Postmaster**, very clean, scarce..... E. 600-900
- 446 ☒ **6c Kansas (664).** Block of four, tied by rare **predated** April 15, 1929 Newton Kans. machine cancel, type addressed to and serviced by Dr. E. P. Cressler in Newton Kans. and with his corner card, also **signed by the Newton Kans. Postmaster**, fresh and very clean E. 600-900
- 447 ☒ **8c Kansas (666).** Tied by rare **predated** April 15, 1929 Newton Kans. duplex cancel, typed address to and serviced by Dr. E. P. Cressler in Newton Kans., with Dr. Cressler's printed corner card, **signed by the Newton Kans. Postmaster**, April 15, 1929 Newton Kans. backstamp, very clean, scarce..... E. 600-900

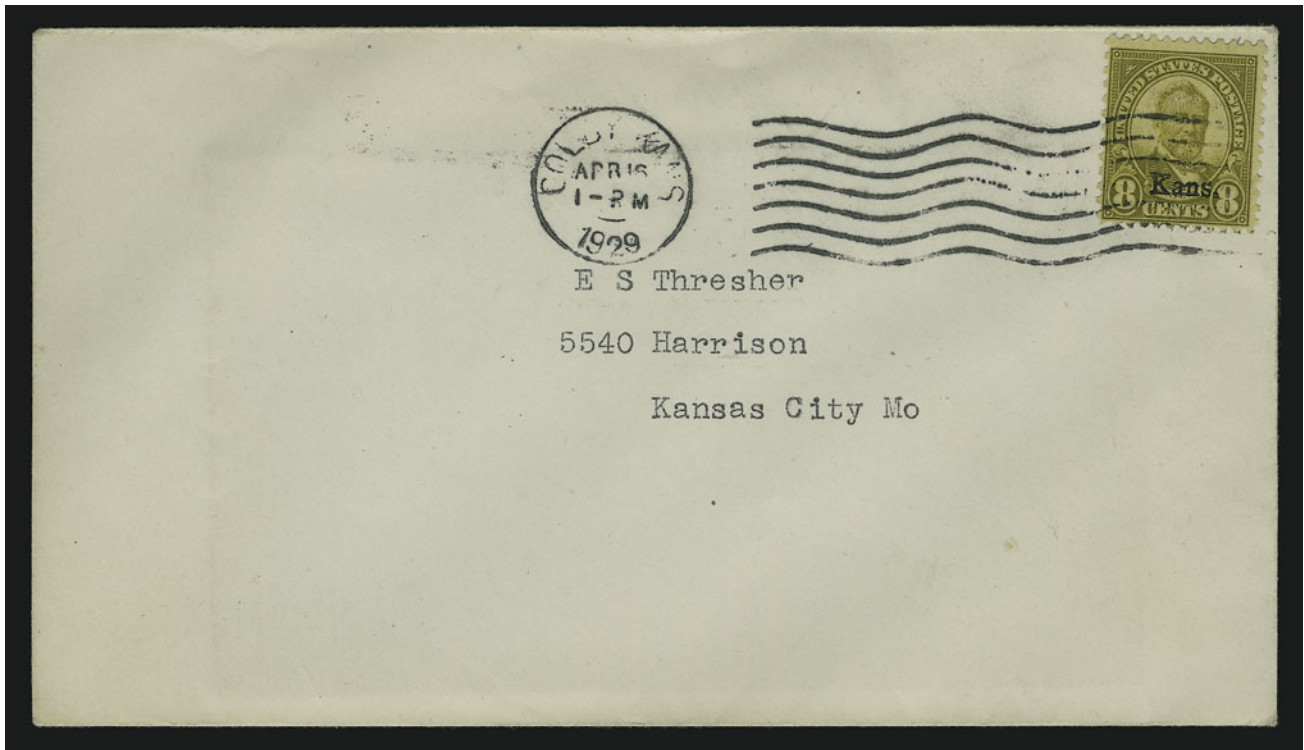

448EX

- 448 ☒ **1c-10c Kansas (658-668).** Complete set of eleven singles, each tied by **predated** April 16, 1929 Colby Kans. machine cancel on covers with **matched typed addresses** to E. S. Thresher in Kansas City Mo.

THIS SET OF ELEVEN MATCHING COVERS IS THE EARLIEST DATED COMPLETE SET OF EITHER THE KANSAS OR NEBRASKA OVERPRINTS.

This remarkable set of April 16 predate covers with each of the eleven Kansas Overprints is certainly one of the Top Five highlights of Dr. Martin's formidable Kansas-Nebraska holding. We are not aware of another comparable set.**(Photo Ex)** E. 10,000-12,500



450

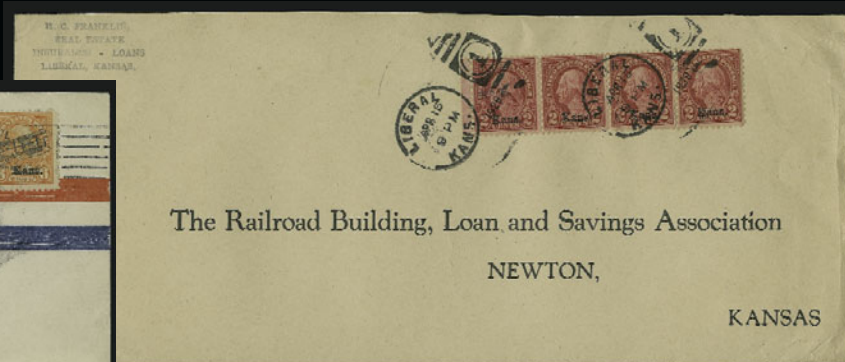

449



452

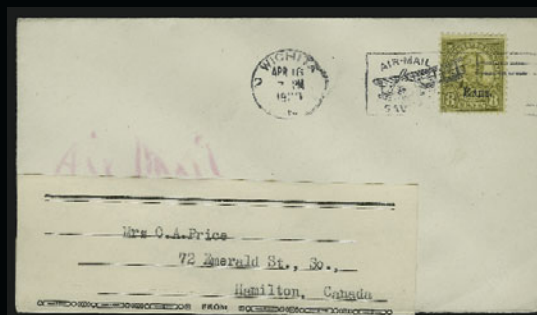

451

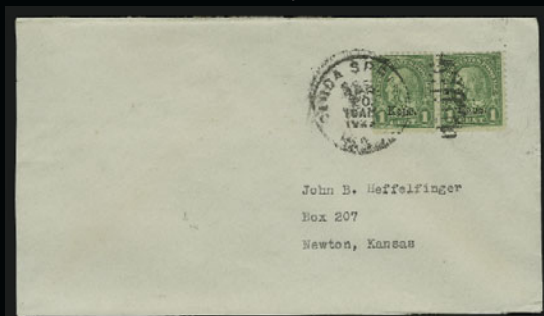

454



453

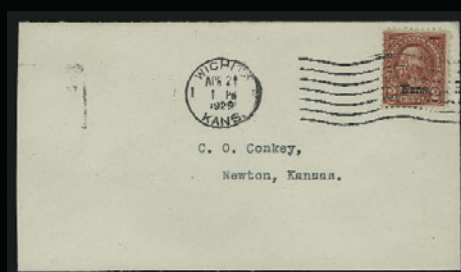

456



455

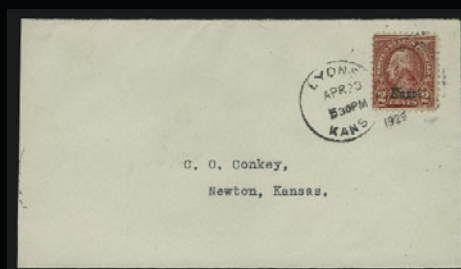

458

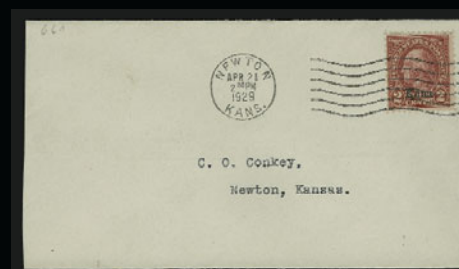

457

- 449 ☒ **2c Kansas (660).** Strip of four, tied by **predated** April 16, 1929 Liberal Kans. cancels on oversize cover from H.C. Franklin Real Estate to "The Railroad Building, Loan and Savings Association", extremely rare, probably unique E. 1,200-1,500
- 450 ☒ **6c Kansas (664).** Tied by **predated** April 16, 1929 Wichita Kans. machine cancel on "C.A. Price Key Shop" corner card airmail cover to Mrs. C. A. Price at Hamilton, Canada, the first we have offered and quite rare E. 900-1,200
- 451 ☒ **8c Kansas (666).** Tied by **predated** April 16, 1929 Wichita Kans. machine cancel on cover with label address to Mrs. C. A. Price at Hamilton, Canada, quite rare..... E. 900-1,200
- 452 ☒ **8c Kansas (666).** Tied by **predated** April 16, 1929 Valley Center Kans. duplex cancel on cover to L. H. Marsh at Newton Kans., rare, this is the first we have offered E. 900-1,200
- 453 ☒ **1c Kansas (658).** Tied by rare **predated** April 18, 1929 Newton Kans. duplex cancel on cover with "H.S. Dickey's Piano Store" corner card, neatly opened top, quite scarce E. 500-750
- 454 ☒ **1c Kansas (658).** Tied by rare **predated** April 20, 1929 Geuda Spring Kans. duplex cancel on cover with typed address to John B. Heffelfinger, neatly opened at left, rare, this is the only predate for this value from this town we have seen E. 600-900
- 455 ☒ **2c Kansas (660).** Tied by **predated** April 21, 1929 Dodge City Kans. machine cancel on cover to Geo. M. Knox, rare, this is the only predate for this value from this town we have seen..... E. 600-900
- 456 ☒ **2c Kansas (660).** Tied by **predated** April 21, 1929 Wichita Kans. machine cancel on cover with typed address to C. O. Conkey, neatly opened at left, rare, this is the only predate for this value from this town we have seen..... E. 600-900
- 457 ☒ **2c Kansas (660).** Tied by **predated** April 21, 1929 Newton Kans. machine cancel on cover with typed address to C. O. Conkey, quite rare, this is the only predate for this value from this town we have seen E. 600-900
- 458 ☒ **2c Kansas (660).** Tied by **predated** April 23, 1929 Lyons Kans. machine cancel on cover with typed address to C. O. Conkey, neatly opened at left, rare, this is the only predate for this value from this town we have seen..... E. 600-900



459

- 459 ☒ **1c-10c Kansas (658-668).** Set of eleven singles with corner plate number selvage, tied by **predated** "Lawrence Kans. Apr. 24 4:30PM 1929" duplex cancel on cover to Robert W. Baughman in Lawrence, with "The Acacia Fraternity" engraved corner card, **signed by the Assistant Postmaster at Lawrence Kans.**

THIS IS THE ONLY KNOWN COMPLETE SET FOR EITHER THE KANSAS OR NEBRASKA OVERPRINTS ON A SINGLE PREDATED COVER. A GREAT RARITY OF THE ISSUE AND ONE OF THE HIGHLIGHTS OF DR. MARTIN'S COLLECTION.

Ex Baron. With 1996 APS certificate E. 10,000-12,000

460EX

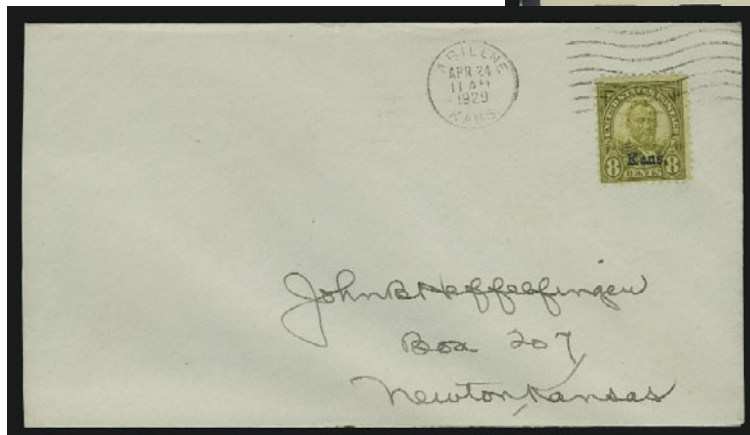

461EX



462EX

- 460 ☒ **1c-8c Kansas (658-666).** Nine values, each tied by **predated April 24, 1929 Augusta Kans.** machine cancel on separate covers with matching addresses to John B. Heffelfinger at Newton Kans., 6c and 8c with airmail imprint, a few with plate no. selvage, neatly opened at left
A REMARKABLY PRISTINE SET OF MATCHING "HEFFELFINGER" PREDATE KANSAS OVERPRINT COVERS FROM AUGUSTA.
This set of all nine values thru the 8c is possibly unique from Augusta, Kansas.
.....(Photo Ex) E. 5,000-7,500
- 461 ☒ **1c-8c Kansas (658-660, 662-664, 666).** Seven values, each tied by **predated April 24, 1929 Abilene Kans.** machine cancel on separate covers with matching addresses to John B. Heffelfinger at Newton Kans., neatly opened at left
A FRESH AND EXTREMELY COLORFUL SET OF MATCHING "HEFFELFINGER" PREDATE KANSAS OVERPRINT COVERS FROM ABILENE.
This set of seven values thru the 8c is possibly unique from Abilene, Kansas.
.....(Photo Ex) E. 4,500-6,000
- 462 ☒ **1c-8c Kansas (658-659, 661-666).** Eight values, each tied by **predated April 24, 1929 Winfield Kans.** machine cancel on separate covers with matching addresses to John B. Heffelfinger at Newton Kans., 4c corner plate no. selvage, 6c and 8c with airmail imprints, neatly opened at left
ANOTHER PRISTINE SET OF "HEFFELFINGER" PREDATE KANSAS OVERPRINT COVERS, POSTMARKED AT WINFIELD.
This set of eight values thru the 8c is possibly unique from Winfield, Kansas.
.....(Photo Ex) E. 4,500-6,000



- 463 ☒ **1c Kansas (658).** Tied by **predated** April 24, 1929 Lawrence Kans. machine cancel on cover to Mr. S.R. Logan, clean and quite scarce E. 500-750
- 464 ☒ **2c Kansas (660).** Tied by **predated** April 24, 1929 Lawrence Kans. machine cancel on cover to Mr. S. R. Logan, clean and quite scarce E. 500-750
- 465 ☒ **2c Kansas (660).** Tied by **predated** April 24, 1929 Lawrence Kans. machine cancel on cover to William A. Temple at Des Moines Iowa, neatly opened at left, quite scarce..... E. 500-750
- 466 ☒ **4c Kansas (662).** Tied by **predated** April 24, 1929 Eldorado Kans. machine cancel on cover to John B. Heffelfinger at Newton Kans., rare, this is the first we have offered..... E. 900-1,200
- 467 ☒ **5c Kansas (663).** Tied by **predated** April 24, 1929 Lawrence Kans. machine cancel with label address to William A. Temple, couple slight bends, still quite rare E. 600-900

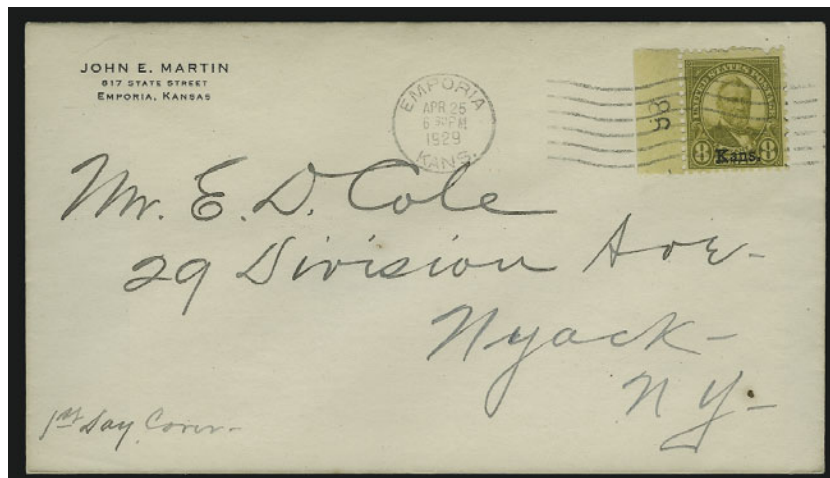

468EX

- 468 ☒ **2c-10c Kansas (660-669).** Nine values, each tied by **predated April 25, 1929 Emporia Kans.** machine cancel on separate covers with matching corner cards and addressed to Ezra D. Cole in Nyack N.Y., most stamps with sheet margin, each cover with sender's notation "1st Day Cover" A SUPERB AND POSSIBLY UNIQUE SET OF KANSAS OVERPRINT PREDATED COVERS FROM EMPORIA. Ezra D. Cole was one of the country's leading stamp dealers. This set of nine values from Emporia is probably unique. With 1996 APS certificates**(Photo Ex)** E. 5,000-7,500



- 469 ☒ **2c Kansas (660).** Tied by **predated** April 25, 1929 Liberal Kans. machine cancel on cover to M.E. Snow, **Woodmen Accident Company corner card**, rare, this is the only predate for this value from this town we have seen..... E. 600-900
- 470 ☒ **2c Kansas (660).** Tied by **predated** April 27, 1929 Independence Kans. machine cancel on cover to Mr. S. R. Logan, quite rare, this is the only predate for this value from this town we have seen.... E. 600-900
- 471 ☒ **1c Kansas (658).** Tied by rare **predated** April 28, 1929 Kingman Kans. duplex cancel with handwritten address to Theodore Forbes, slight horizontal crease, rare, this is the only predate for this value from this town we have seen E. 600-900
- 472 ☒ **2c Kansas (660).** Tied by **predated** April 29, 1929 Towanda Kans. duplex cancel on cover to Edwards Tobacco Co., neatly opened at top, **Brun's Drug Store corner card**, with additional marking "Rec'd For Trial From Kansas City, Mo." rare, this is the only predate for this value from this town we have seen..... E. 600-900
- 473 ☒ **2c Kansas (660).** Tied by **predated** April 29, 1929 Paola Kans. machine cancel on cover to F. S. Edwards, neatly opened at top, **Nicholson's Prescription Drug Store corner card**, rare, this is the only predate for this value from this town we have seen E. 600-900
- 474 ☒ **1c Kansas (658).** Tied by rare **predated** April 30, 1929 Olathe Kans., machine cancel on cover with typed address to Mr. John Phillips, Jr., neatly opened at bottom, scarce, this is the only predate for this value from this town we have seen E. 600-900
- 475 ☒ **2c Kansas (660).** Tied by **predated** April 30, 1929 Gardner Kans. machine cancel on **Alex Drugs corner card** cover addressed to Edwards Tobacco Co., neatly opened at top, rare, this is the only predate for this value from this town we have seen E. 600-900
- 476 ☒ **2c Kansas (660).** Tied by **predated** April 30, 1929 Kingman Kans. duplex cancel on cover to C. A. Price, neatly opened at top, rare, this is the only predate for this value from this town we have seen..... E. 600-900

NEBRASKA PRE-FIRST DAY USAGES



- 477 ☒ **1½c Nebraska (670).** Tied by **predated** April 15, 1929 Hartington Nebr. machine cancel on cover to Dr. Olsen, scarce..... E. 300-450
- 478 ☒ **2c Nebraska (671).** Tied by **predated** April 15, 1929 Beatrice Nebr. machine cancel on cover with typed address to Mr. John C. Benway, **with Postmaster's autograph**, rare, this is only the second we have seen from this city on this date E. 600-900
- 479 ☒ **2c Nebraska (671).** Tied by **predated** April 15, 1929 Auburn Nebr. machine cancel on cover addressed to J.C. Benway and serviced by P.T. Lorange, very rare, this is the first we have handled..... E. 600-900
- 480 ☒ **2c Nebraska (671).** Tied by **predated** April 15, 1929 Hartington Nebr. machine cancel on cover to Dr. Olsen, scarce E. 300-450
- 481 ☒ **2c Nebraska (671).** Tied by **predated** April 20, 1929 Nebraska City Nebr. cancel on cover addressed to and serviced by Roessler, "Chamber of Commerce Nebraska City, Nebr." blue rubber stamps, quite rare and the first we have offered..... E. 600-900
- 482 ☒ **2c Nebraska (671).** Tied by **predated** April 22, 1929 Cleveland O. machine cancel on cover to Erwin Strasser in Toledo Ohio, rare, one of the very few predates known that is not from a Nebraska town and the first we have offered..... E. 600-900

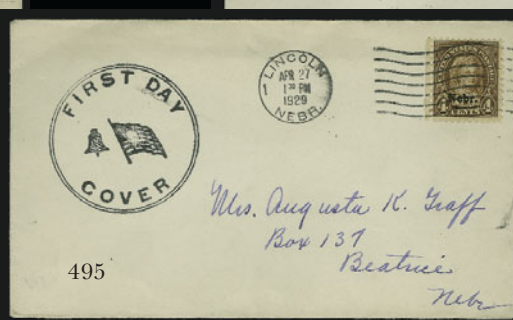
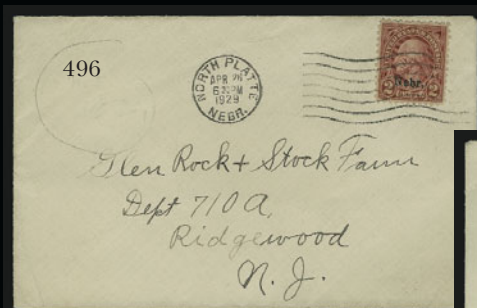
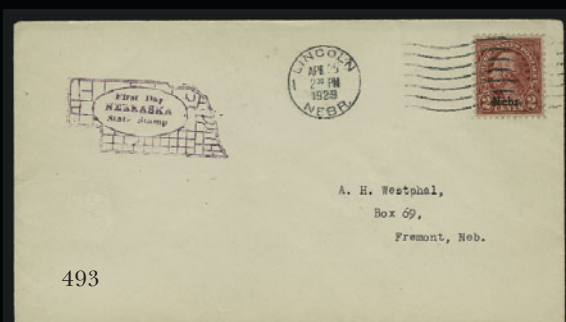
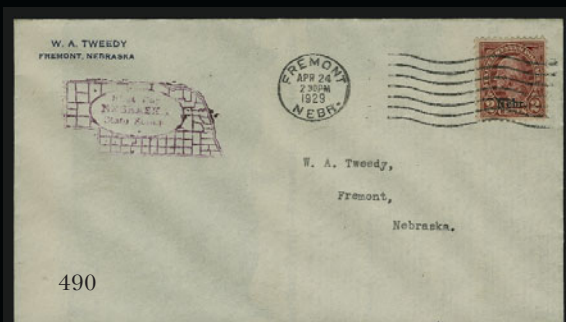
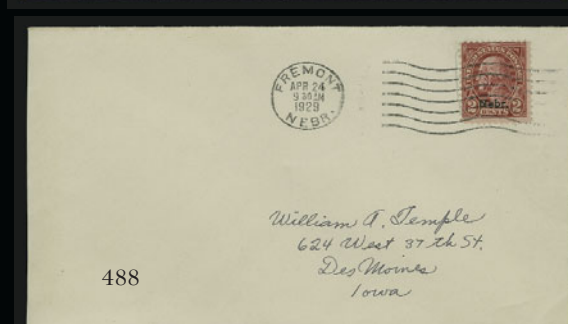
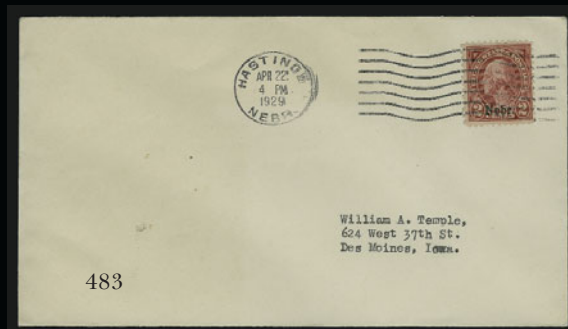

- 483 ☒ **2c Nebraska (671).** Tied by **predated** April 22, 1929 Hastings Nebr. cancel on cover to William A. Temple, rare, this is the first we have offered E. 600-900



485



484



486

- 484 ☒ **3c Nebraska (672).** Tied by **predated** April 22, 1929 Hastings Nebr. machine cancel on 2c entire, typed address to William A. Temple, rare, this is the first we have offered E. 900-1,200
- 485 ☒ **4c Nebraska (673).** Tied by **predated** April 22, 1929 Hastings Nebr. machine cancel on cover with typed address to William A. Temple, rare, this is the first we have offered E. 900-1,200
- 486 ☒ **5c Nebraska (674).** Tied by **predated** April 22, 1929 Hastings Nebr. machine cancel on cover with typed address to William A. Temple, rare the first we have offered E. 900-1,200
- 487 ☒ **2c Nebraska (671).** Tied by **predated** April 23, 1929 Humboldt Nebr. duplex cancel on airmail cover serviced by Roessler with his distinctive rubber-stamped address, rare, only the third such copy we have offered E. 500-750
- 488 ☒ **2c Nebraska (671).** Tied by **predated** April 24, 1929 Fremont Nebr. cancel on cover to William A. Temple, neatly opened at left, rare, this is the first we have offered E. 600-900
- 489 ☒ **2c Nebraska (671).** Planty #2A, 1st Westphal cachet in Purple on cover with W.A. Tweedy, Fremont, Nebraska corner card, single tied by **predated** April 24, 1929 Valley Nebr. duplex cancel, typed address to Westphal, rare, this is the first we have seen E. 500-750
- 490 ☒ **2c Nebraska (671).** Planty #2A, 1st Westphal cachet in Purple on cover W.A. Tweedy, Fremont, Nebraska corner card, single tied by **predated** April 24, 1929 Fremont Nebr. machine cancel, typed address to Tweedy, very rare E. 300-500
- 491 ☒ **2c Nebraska (671).** Planty #2A, 1st Westphal cachet in Purple on cover, single tied by **predated** April 24, 1929 Grand Island Nebr. machine cancel, typed address to Westphal, rare, this is the first we have seen E. 500-750
- 492 ☒ **2c Nebraska (671).** Planty #2A, 1st Westphal cachet in Purple on cover, single tied by **predated** April 24, 1929 Omaha Nebr. machine cancel, typed address to Westphal, scarce E. 300-500
- 493 ☒ **2c Nebraska (671).** Planty #2A, 1st Westphal cachet in Purple on cover, single tied by **predated** April 25, 1929 Lincoln Nebr. machine cancel, typed address to Westphal, rare, this is the first we have seen E. 500-750
- 494 ☒ **4c Nebraska (673).** Planty #2A, 1st Westphal cachet printed in Black on airmail cover, 4c used with 2c Nebraska (671), both tied by **predated** April 24, 1929 Fremont Nebr. machine cancel, typed address, scarce, this is only the second we offered in over 25 years E. 600-750
- 495 ☒ **4c Nebraska (673).** Tied by **predated** April 27, 1929 Lincoln Nebr. machine cancel on cover to Mrs. Augusta K. Graff in Beatrice Nebr., rare, this is the first we have offered E. 900-1,200
- 496 ☒ **2c Nebraska (671).** Tied by **predated** April 29, 1929 North Platte Nebr. machine cancel on cover to Glen Rock and Stock Farm, stamp with small tear at top, rare, this is the first we have offered. E. 600-900

KANSAS-NEBRASKA ISSUE
MAY 1 FIRST DAY USAGES

497



- 497 ☒ **1c-10c Kansas-Nebraska (658-679).** Complete set of 22 tied by Washington D.C. May 1, 1929 duplex cancels on two airmail **First Day Covers** addressed to A. C. Roessler, Very Fine, a clean and desirable pair of Kansas-Nebraska First Days..... E. 2,000-3,000



498EX

- 498 ☒ **1c-10c Kansas-Nebraska (658-679).** Complete set of 22 tied by **First Day** Washington D.C. May 1, 1929 machine cancels on covers serviced by Egolf, Planty #3 Forbes purple rubber stamped cachets, 1c thru 4c values on plain envelopes, 5c thru 10c values on airmail envelopes, a beautifully clean and matched set, seldom seen in this quality.....(Photo Ex) E. 2,000-3,000

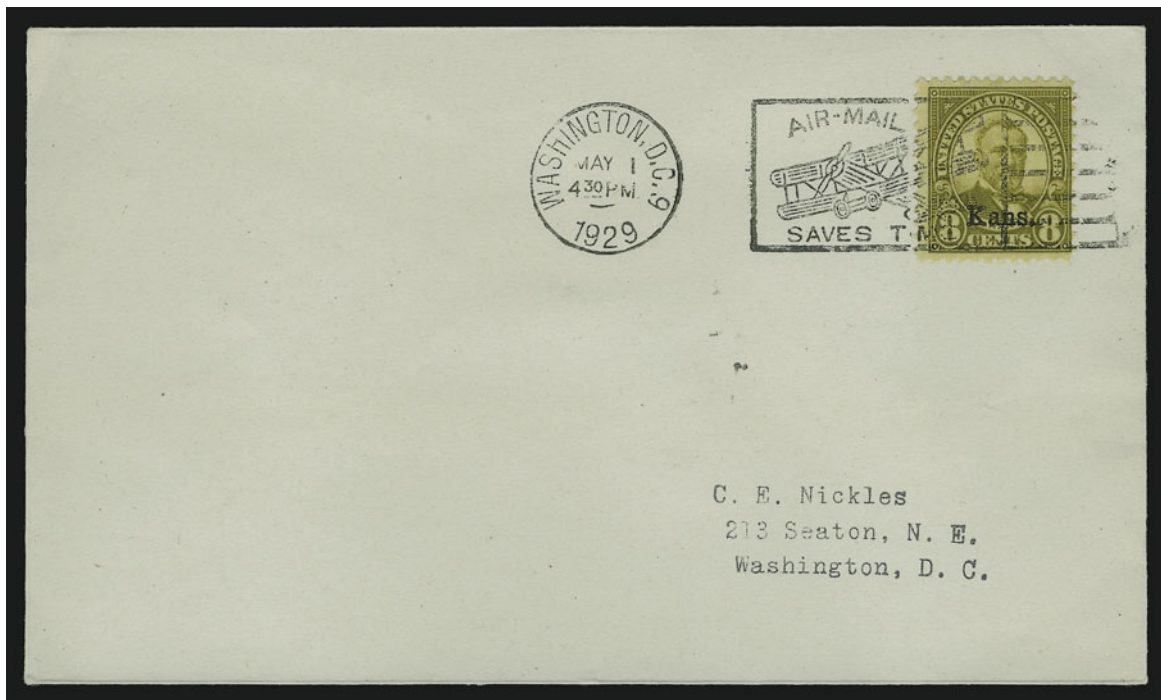

499EX

- 499 ☒ **1c-10c Kansas-Nebraska (658-679).** Complete set of 22 tied by **First Day** Washington D.C. May 1, 1929 machine cancels on separate covers serviced by C. E. Nickles with matched typed addresses, fresh and clean, an absolutely pristine set**(Photo Ex)** E. 2,000-2,500

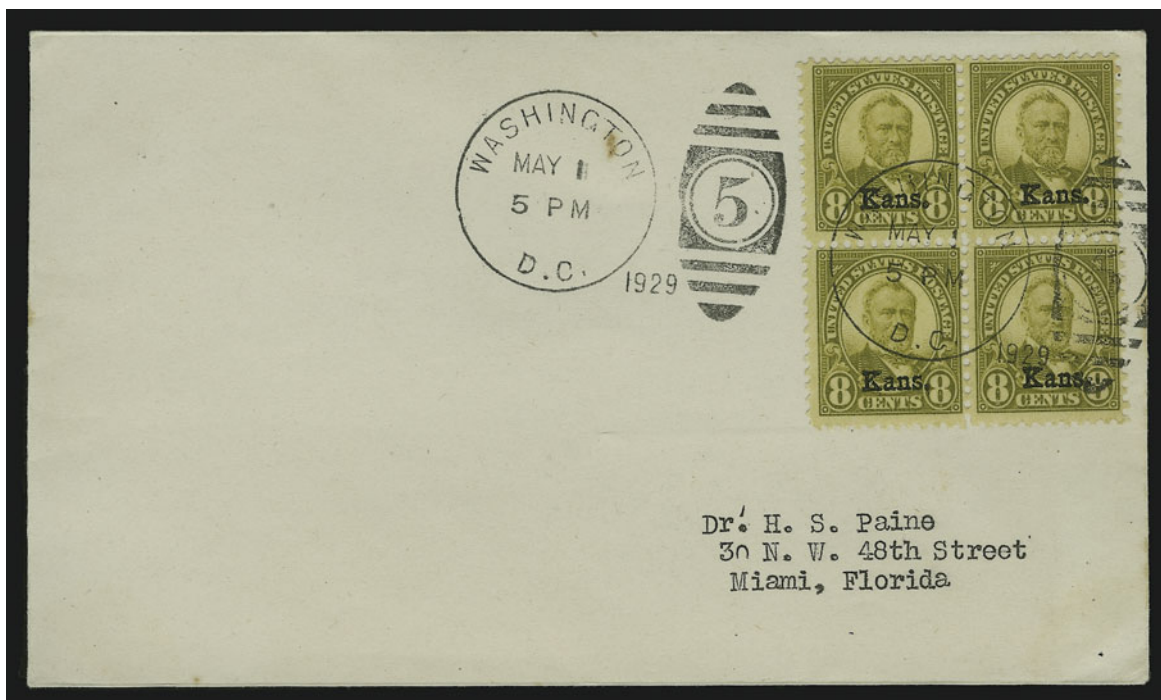

500EX

- 500 ☒ **1c-10c Kansas-Nebraska (658-679).** Complete set of 22 in **blocks of four**, each tied by **First Day** Washington D.C. May 1, 1929 5PM duplex cancel on separate covers serviced by C. E. Nickles with matching addresses to Dr. H. S. Paine

EXTREMELY FINE. THIS IS THE FINEST MATCHED SET OF FIRST DAY COVERS WITH KANSAS-NEBRASKA OVERPRINTS IN BLOCKS OF FOUR WE HAVE EVER SEEN.

The condition of this set is absolutely and unusually pristine. Worth far more than the average "commercial" set of singles.....**(Photo Ex)** E. 4,000-5,000

501EX



502



503EX



- 501 ☒ **1c-10c Kansas (658-668).** Ten values (lacking only the 1½c), each tied by **unofficial First Day** Olathe Kans. May 1, 1929 machine cancel on covers with matching typed addresses to Mr. F. F. Campana, neatly opened at bottom, the first we have seen from this city and possibly unique.....(**Photo Ex**) E. 3,500-5,000
- 502 ☒ **1c-10c Kansas (658-668).** Complete set of eleven values on two matching covers to Miss Martha C. Duck, stamps tied by **First Day** Washington D.C. May 1, 1929 machine and duplex cancels, seldom seen combination and quite clean E. 500-750
- 503 ☒ **1c-10c Kansas (658-668).** Planty #12, complete set of eleven covers with "of the period" addressograph cachets in black, each value tied by **First Day** Washington D.C. May 1, 1929 machine cancel, matching addresses, rare and seldom seen(**Photo Ex**) E. 2,000-2,500



504EX

- 504 ☒ **1c-10c Kansas (658-668).** Planty #5 rubber stamped cachet in black for First Flight Kansas City Mo., complete set of eleven values on ten covers, some in combination, a few multiples of low values, a few with plate numbers, all tied by **unofficial First Day** Kansas City, Kans. May 1, 1929 machine or duplex cancels, neatly opened at bottom

A PRISTINE AND RARE SET OF KANSAS OVERPRINTS USED ON THE FIRST DAY OF OFFICIAL ISSUE FROM AN UNOFFICIAL CITY, AND IS POSSIBLY UNIQUE.

The combination of the unofficial First Day usage, First Flight cachet and quality of these covers would be virtually impossible to duplicate.....(Photo Ex) E. 4,500-6,000

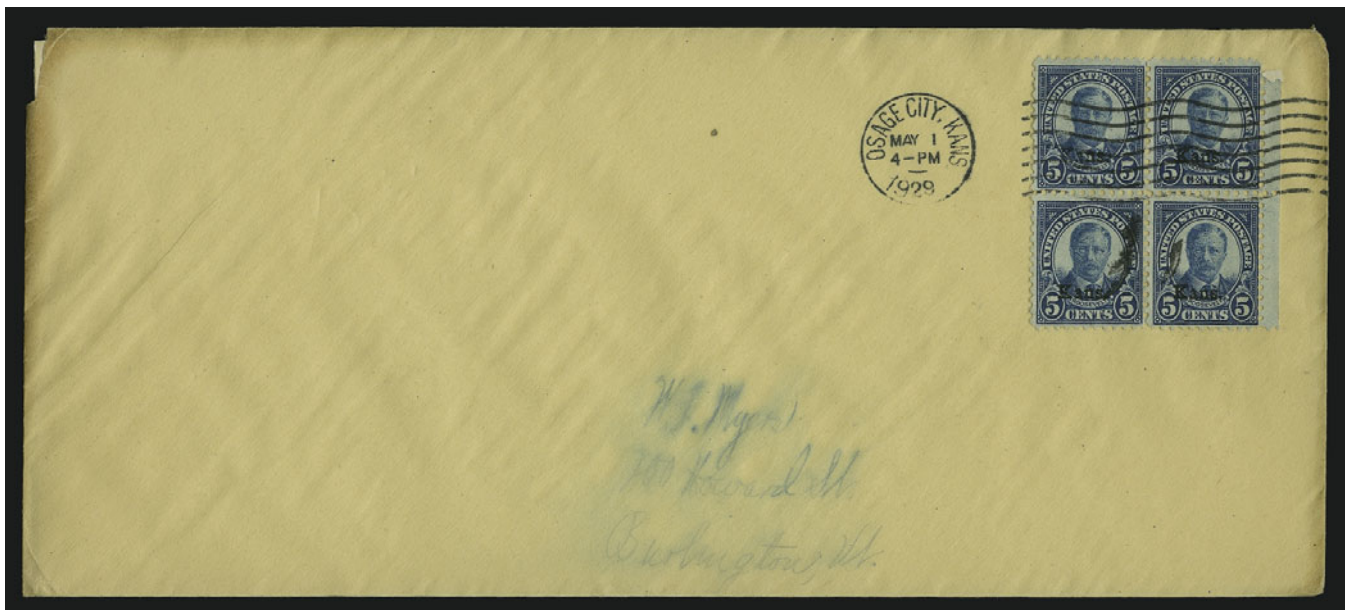

505EX

- 505 ☒ **1c-10c Kansas (658-668).** Set of eleven including **blocks of four thru the 5c value**, tied by **unofficial First Day** Osage City Kans. May 1, 1929 machine cancel on separate legal-size covers with matching addresses to W. H. Myers in Burlington Vt., addresses have run from moisture, some other effects of dampness, but generally sound, the first set for this city we have seen and possibly unique.....(Photo Ex) E. 1,500-2,000

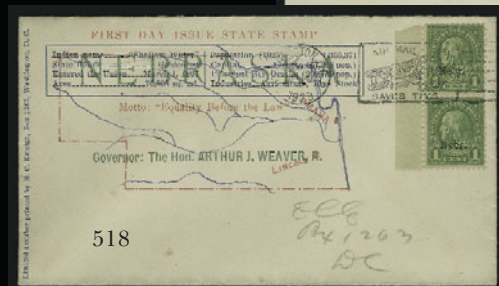
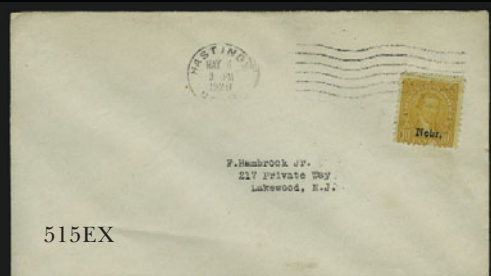
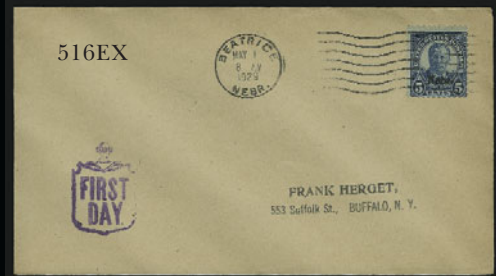
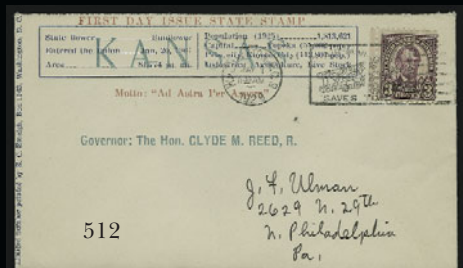
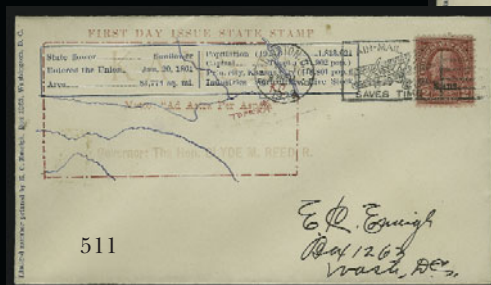
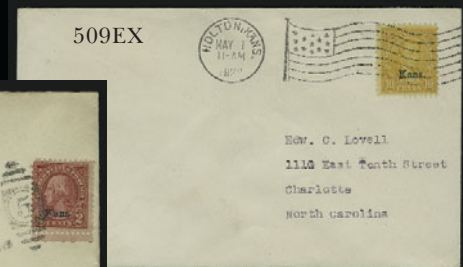
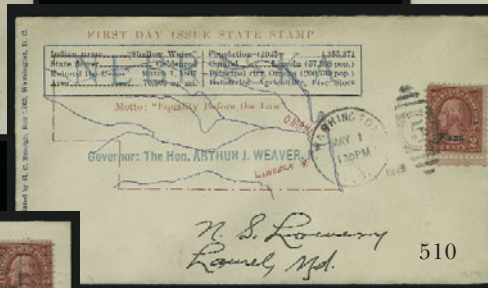
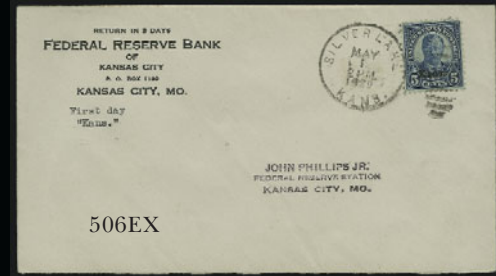

- 506 ☒ **1c-5c Kansas (658-660, 663).** Part set of four values, each tied by **unofficial First Day** May 1, 1929 Silver Lake Kans. duplex cancel on separate covers to Mr. John Phillips Jr., neatly opened at bottom, rare group, very few First Day Covers are known from this city...**(Photo Ex)** E. 500-750
- 507 ☒ **1c-5c Kansas (658, 660-663).** Four airmail covers with 1c-5c (5c single, others in combinations), tied by **unofficial First Day** May 1, 1929 Kansas City Kans. duplex cancels, additional First Flight rubber-stamped cachet, all addressed to Mr. John Phillips Jr., neatly opened at bottom, scarce group**(Photo Ex)** E. 450-600
- 508 ☒ **2c-10c Kansas (660-664, 667-668).** Ten stamps on three **First Day** covers, all tied by mute ovals, each cover with purple Washington D.C. May 1, 1929 registry datestamp on back, matching Gorham typewritten cachet "First Day Sale in Washington" (of the period) and addressed to W. C. Phillips in Hartford Conn., appropriate registry markings, colorful frankings and attractive group**(Photo Ex)** E. 500-750
- 509 ☒ **2c-10c Kansas (660-663, 665, 667-668).** Seven singles, each tied by **unofficial First Day** May 1, 1929 Holton Kans. machine flag cancel on separate covers with matching addresses to Edw. C. Lovell, scarce group**(Photo Ex)** E. 1,500-2,000
- 510 ☒ **2c Kansas (660).** Planty #9B, Emeigh cachet in Red, Blue and Pink on cover with May 1, 1929 Washington D.C. **First Day** duplex cancel, extremely scarce cachet, this is the first time we have seen this variety E. 250-400
- 511 ☒ **2c Kansas (660).** Planty #10B, Emeigh cachet in Red, Blue and Pink on cover with May 1, 1929 Washington D.C. **First Day** duplex cancel, extremely scarce cachet and only the second we have offered E. 250-400
- 512 ☒ **3c Kansas (661).** Planty #9B Emeigh cachet in Red and Blue on cover with May 1, 1929 Washington D.C. **First Day** duplex cancel, extremely scarce cachet, this is the first Emeigh we have seen for this value E. 350-500



513

- 513 ☒ **1c-10c Nebraska (669-679).** Complete set of eleven values, tied by **unofficial First Day** May 1, 1929 Wahoo Nebr. machine and duplex cancels on legal-size cover with Planty #5 rubber-stamped flight cachet for the First Flight St. Louis-Omaha, to Burlington Vt., another fantastic Kansas-Nebraska cover from Dr. Martin's collection, probably unique E. 2,000-2,500
- 514 ☒ **1c-10c Nebraska (669-679).** Complete set of eleven on one cover, tied by **First Day** May 1, 1929 Washington D.C. duplex cancels, serviced by and with typed address to Gorham, a beautiful cover, this is the first Nebraska set on a FDC we have seen from Gorham, from his very early years E. 1,200-1,500
- 515 ☒ **1c-10c Nebraska (669, 671-674, 676-677, 679).** Eight values, each tied by **unofficial First Day** May 1, 1929 Hastings Nebr. machine cancel on separate covers addressed to F. Hambrock Jr. in Lakewood N.J., one cover with vertical crease, 10c stamp small scuff, others extremely clean, this is the largest group from this unofficial city we have offered, most values of which we have not offered before.....**(Photo Ex)** E. 2,000-2,500
- 516 ☒ **1c-5c Nebraska (669-674).** Each tied by **unofficial First Day** May 1, 1929 Beatrice Nebr. machine cancel on separate covers serviced by Frank Herget, overall toning, a scarce group**(Photo Ex)** E. 900-1,200
- 517 ☒ **1c Nebraska (669).** Planty #10, Emeigh cachet printed in Red, Blue and Green on cover with pair tied by May 1, 1929 Washington D.C. **First Day** machine cancel, very scarce cachet, this is the first one we have offered E. 250-400
- 518 ☒ **1c Nebraska (669).** Planty #9B, Emeigh cachet in Red, Green and Blue on cover with pair tied by May 1, 1929 Washington D.C. **First Day** machine cancel, very scarce cachet, only the second we have seen E. 250-400
- 519 ☒ **2c Nebraska (671).** Tied by **unofficial First Day** May 1, 1929 North Platte Nebr. machine cancel on cover with multicolored advertising from North Platte "York Implement Store", rare and a great exhibition item, this is the first of its type we have seen for any value, rarely does one see Kansas-Nebraska FDC's on advertising covers E. 300-500



521EX



520EX

QUALITY SHOP,
P. O. BOX 728,
CINCINNATI, OHIO.

ANTHONY WAYNE



523



522

Mr. E. Stanger
28 Ramillies Rd
London W4
England



525EX

ROBERT C. BEAZELL
P. O. BOX 9, STATION "C"
LOS ANGELES, CALIF.



524

Mr. E. Stanger
28 Ramillies Road
Bedford Park
London - England.

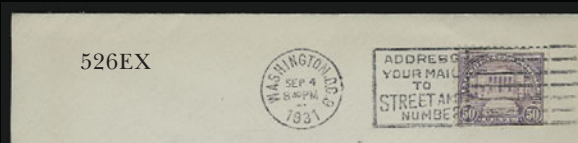

526EX

ADDRESS YOUR MAIL
TO
STREET AND
NUMBER



527EX

MR. HAROLD L. SAUNDERS,
1148 WALNUT STREET,
BERKELEY, CALIFORNIA.



529

Mr. Wilbur F. Kerr -
103 Jefferson Rd
Pinebluffs
W. J.

1929 AND LATER FIRST DAY COVERS

- 520 ☒ **2c Fallen Timbers (680).** Partial set of eleven Beazell cachets, including Planty nos. 14H Maumee, 14E Toledo, 14I Waterville, 14D Toledo, 14F Toledo, 14B Erie, 14C Erie, 14A Naumee, 14G Waterville and 14D Maumee.(Photo Ex) E. 2,000-3,000
- 521 ☒ **2c Ohio River (681).** Grouping of 21 Beazell cachets, including Planty nos. 31A Cincinnati, 31C Cincinnati, 31D Cincinnati, 31F Cleveland, 31F Wheeling, 31I Pittsburgh, 31G Pittsburgh, 31E Homestead, 30A Cincinnati, 30B Cincinnati, 30E Cincinnati, 30C unofficals x 10 with Lawrenceburg Ind., New Richmond OH., Madison Ind., Russel KY., Batavia OH., Ironton OH., Cleves OH., Burlington KY., Newport KY. and Warsaw KY, a fantastic group with a seldom seen selection of scarce unofficals, many of which we have never offered individually in the past.(Photo Ex) E. 3,500-5,000
- 522 ☒ **2c Ohio River (681).** Planty #58, Dorothy Knapp hand-painted add-on cachet with Oct. 21, 1929 Washington D.C. machine cancel, rare, this is the actual cover listed in Planty and the only example we have ever seen E. 1,500-2,000
- 523 ☒ **2c Sesquicentennial Exposition (627).** Planty #43 Dorothy Knapp hand-painted add-on cachet, this is the actual cover listed in Planty and one of only three known for this issue, all three are different designs..... E. 1,500-2,000
- 524 ☒ **2c Von Steuben (689).** Unlisted Dorothy Knapp hand-painted add-on cachet in red and black with New York machine cancel, rare, one of only two known FDCs (both have different cachet designs) E. 1,500-2,000
- 525 ☒ **2c Pulaski (690).** Beazell partial set of eight cachets, incl. Planty nos. 19J Cleveland, 19I Chicago, 19H Brooklyn, 19D South Bend, 19G Milwaukee, 19C Toledo, 19E Pittsburgh and 19B Buffalo, all rubber stamped addressed to Beazell(Photo Ex) E. 1,500-2,000
- 526 ☒ **11c-50c 1931 Rotary Issue (692-701).** Complete set of ten on separate covers, each tied by appropriate Washington D.C. **First Day** machine cancel, an exceptionally clean set serviced by Nickles with matching typed addresses and neatly opened at left.....(Photo Ex) E. 1,500-2,000
- 527 ☒ **11c-50c 1931 Rotary Issue (692-701).** Ten covers with different values including **eight in plate no. blocks of four**, all except 17c and 30c are plate no. blocks (the two exceptions are blocks of four), tied by **First Day** Washington D.C. duplex cancels, overall a very clean group, most serviced by Gorham, a rare opportunity to acquire some of the scarcest of all Rotary First Day Covers, only two complete sets of ten with plate blocks are known, this group is well on its way.....(Photo Ex) E. 4,500-6,000

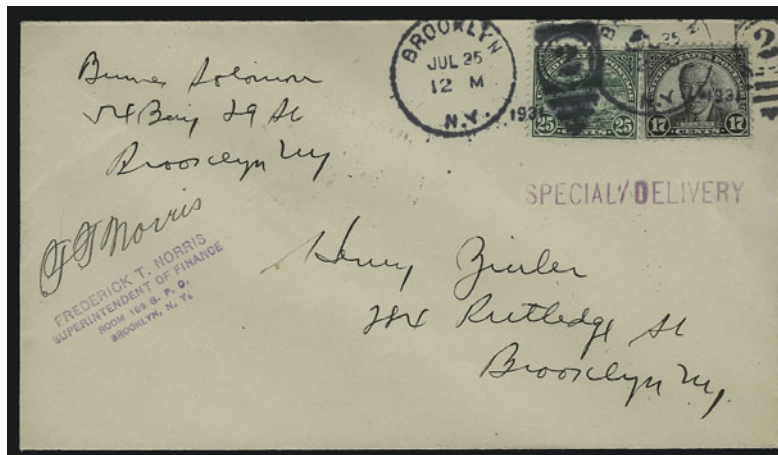

528

- 528 ☒ **17c Wilson, 25c Niagara Falls (697, 699).** Both values tied by **unofficial First Day "Brooklyn N.Y. Jul. 25 12M 1931"** duplex cancel on cover from Superintendent of Finance (signed) to local Brooklyn address, receiving backstamps
EXTREMELY FINE. A REMARKABLE AND RARE COMBINATION FIRST DAY COVER WITH THE 17-CENT WILSON AND 25-CENT NIAGARA FALLS ROTARY PRESS ISSUES.
Both stamps were issued on the same day. This cover was serviced by Solomon, who actually acquired the stamps in Brooklyn. Both he and Johl serviced a total of only 30 covers, with a mix of singles and pairs.
With 1991 P.F. certificate. A similar cover realized \$3,250 hammer in the McCusker March 30, 1996 Dr. Baron Rarity sale..... E. 4,500-6,000
- 529 ☒ **30c Bison (700).** Tied by mute oval cancel, **rare "Washington, D.C. Reg. Sec. Sep. 8, 1931"** double-circle registry datestamp in purple on **First Day** red and blue bordered airmail cover sent by Special Delivery to Princeton N. J., serviced by early pioneer servicer Southgate, neatly opened at bottom, Extremely Fine, scarce, the first we have handled cancelled in this manner.... E. 500-750



532EX



531



530EX



535

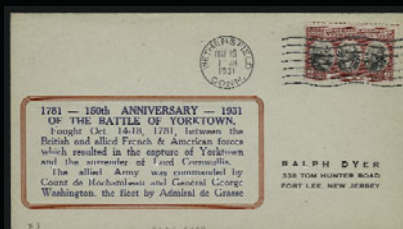

534



533EX



538



537



536

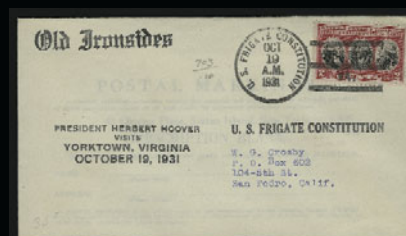

541

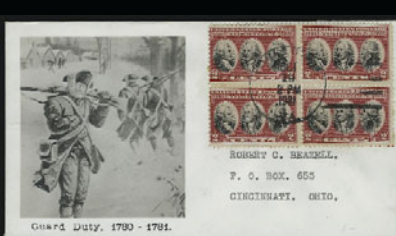

540EX

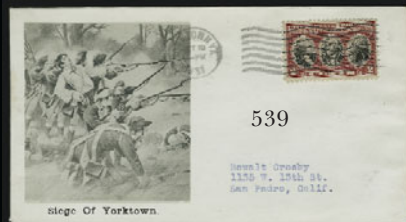

539



544

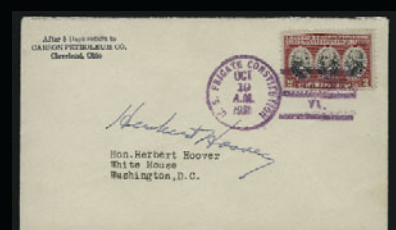

543



542

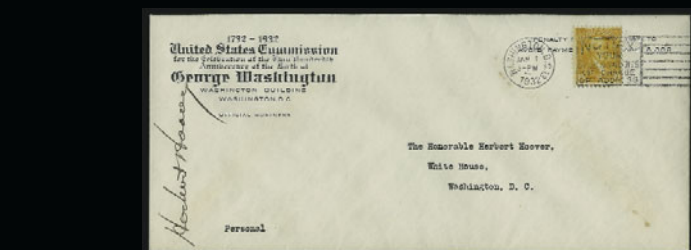

547EX

545EX



Washington Monument

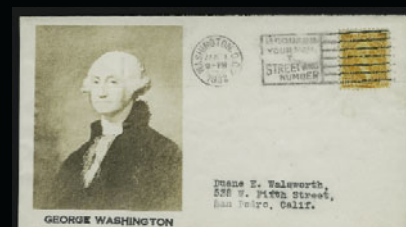

546EX

- 530 ☒ **2c Red Cross (702).** Partial set of ten Beazell cachets, including Planty nos. 16K DC, 16K Dansville, 16I DC, 16F DC, 16E DC, 16G DC, 16H DC, 16C DC, 16D DC and 16A Dansville.(Photo Ex) E. 2,000-3,000
- 531 ☒ **2c Red Cross (702).** Planty #5B, A. E. Gorham cachet in Red, tied by Washington D.C. machine cancel, signed "**Herbert Hoover**", addressed to Rice E. 300-500
- 532 ☒ **2c Red Cross (702).** Block of four, Planty #3A (variety), Elliott cachet in Red and Blue on yellow envelope signed "**Franklin Roosevelt**", Dansville machine cancel E. 600-750
- 533 ☒ **2c Yorktown (703).** Rare group of **five predated covers**, including 10/9/31 Glendale CA, 10/12/31 Alhambra CA, 10/15/31 Douglas AZ, 10/15/31 Plaquemine LA, 10/18/31 Hartford CT, predates exist as early as 10/5/31 for this issue and generally sell in the \$250 to \$400+ range but are seldom seen, especially in this size group(Photo Ex) E. 1,000-2,000
- 534 ☒ **2c Yorktown (703).** Planty #7, Ralph Dyer cachet printed in Red and Blue, Wethersfield CT machine cancel, with printed address to Dyer, perhaps the scarcest of all Dyer printed cachets, only the second example we have offered (last realized over \$500) in McCusker Sale #79 (March 1996)... E. 400-600
- 535 ☒ **2c Yorktown (703).** Unlisted Halvorsen hand-painted "of the period" multicolored cachet on cover, block tied by unofficial "U.S.S. Frigate Constitution Yorktown, VA" duplex cancel, probably unique, an outstanding early classic hand-drawn cachet of one of the most popular of all the 2c Red issues E. 900-1,200
- 536 ☒ **2c Yorktown (703).** Unlisted photo cachet of "Liberty Bell" with **rare predate** Dearborn MI Oct. 18, 1931 duplex cancel, addressed to Ralph A. Casner, the first example we have seen of this Beazell cachet for this issue and even more exciting with the rare predate one day early E. 600-750
- 537 ☒ **2c Yorktown (703).** Unlisted photo cachet of "Signing The Declaration Of Independence" with **rare predated** Dearborn MI Oct. 18, 1931 duplex cancel, addressed to Ralph A. Casner, rare, the first time we have seen this Beazell cachet for this issue, especially scarce with the exciting and rare predate one day early E. 600-750
- 538 ☒ **2c Yorktown (703).** Planty #34M, Crosby/Beazell photo cachet tied by First Day unofficial U.S.S. **Arkansas at Yorktown** duplex cancel, addressed to Crosby and backstamped at San Pedro CA 10/26/31, quite scarce..... E. 300-450
- 539 ☒ **2c Yorktown (703).** Partial set of six Beazell (one Crosby) cachets, including Planty nos. 34K Yorktown, 34J Yorktown, 34F Yorktown, 34C Yorktown, 34B Yorktown and 34M Crosby with unofficial U.S.S. Arkansas VA. cancel..... E. 2,000-3,000
- 540 ☒ **2c Yorktown (703).** Part set of eleven Beazells, incl. Planty #34B-#34L, Yorktown cancels except 34e which is Weathersfield, all typed addresses and very clean, scarce group...(Photo Ex) E. 4,500-6,000
- 541 ☒ **2c Yorktown (703).** Planty #35, 1st Crosby cachet in Black, single tied by unofficial U.S. Frigate Constitution VA duplex cancel, quite scarce, this is only the fifth such cover we have handled, the last three sales were between \$325 and \$450 E. 400-500
- 542 ☒ **2c Yorktown (703).** Planty #55c, Dorothy Knapp hand-painted add-on cachet, this is the actual cover listed in Planty of which there are three different listed all of which vary greatly in design, this is the only example for any design we have offered, rare E. 1,500-2,000
- 543 ☒ **2c Yorktown (703).** On uncached cover with purple unofficial U.S.S. Frigate Constitution duplex cancel with "**Herbert Hoover**" signature, addressed to "Hon. Herbert Hoover, White House, Washington, D.C." and serviced by Carson Petroleum Co. of Cleveland, Ohio, probably signed during the Hoover Presidency, neatly opened at top, desirable..... E. 400-600
- 544 ☒ **2c Yorktown (703).** On uncached cover with turquoise unofficial U.S.S. Frigate Constitution duplex cancel with "**Herbert Hoover**" signature, addressed to "Hon. Herbert Hoover, White House, Washington, D.C." serviced by Carson Petroleum Co. of Cleveland Ohio and probably signed during the Hoover Presidency, neatly opened at top, desirable..... E. 400-600
- 545 ☒ **½c-10c Washington Bicentennial (704-715).** Planty #26, complete matched set of twelve different Beazell photographic cacheted First Day Covers, each is addressed to Beazell, clear Washington D.C. machine cancels, fresh and in exceptional clean condition.....(Photo Ex) E. 3,000-4,000
- 546 ☒ **½c-10c Washington Bicentennial (704-715).** Planty #26, complete matched set of twelve different Crosby photographic cacheted First Day Covers, each with matched typed addresses, rare and fantastic set, seldom seen, these are often mistaken for Beazells but are rarer.....(Photo Ex) E. 3,000-4,500
- 547 ☒ **½c-10c Washington Bicentennial (704-715).** Planty #GP7 a magnificent set of twelve covers with official engraved corner card cachet "1732-1932 United States Commission for the Celebration of the Two Hundredth Anniversary of the birth of George Washington Washington Building Washington, D.C. - Official Business", each cover illustrates a beautiful engraving of Washington with dedication to all officials and commissioners involved in this grand celebration, we have seen only one other set in 25 years and that was over 20 years ago — it was as we have described this set so far, but what makes this set even more outstanding is that **each cover is addressed to a different Cabinet Member under President Hoover and each cover bears their signature** — the 10c is addressed to "The Honorable Herbert Hoover", others include Secretaries of War, Treasury, Interior, Attorney General, etc. this is one of only two sets known to exist with autographs and one of the most exciting historical items we have seen, simple unsurpassed in its historical/philatelic content.....(Photo Ex) E. 3,000-4,500

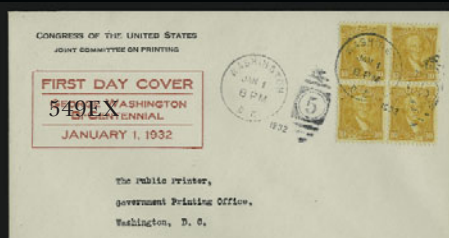

550



553EX

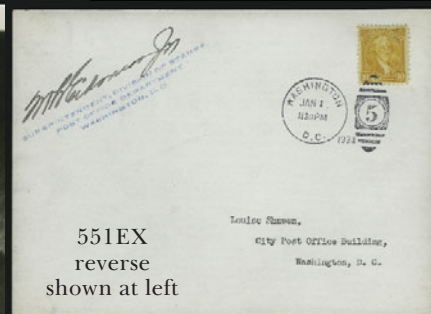
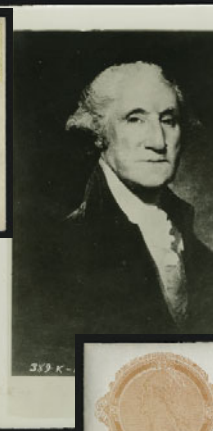

551EX
reverse
shown at left



556EX



555



554EX



559



558



557



562



561



560

- 548 ☒ **½c-10c Washington Bicentennial (704-715).** Complete set of twelve, also cut square Nos. U523-U525 and U527-U528, all seventeen were issues on the same day, very few covers exist with this multiple franking, certainly less than 20 are known of these, this is perhaps the most interesting as it is on the reverse of an 8 x 10 in. photograph depicting the original twelve images from which the engraved designs of the set of Nos. 704-715 were made, it also depicts a gentleman next to the photographs with a caption below handwritten by Sol Bloom that says "To Boyd Crawford, with very best wishes Sol Bloom and Herbert Hoover" — "Herbert Hoover" is actually an original signature of the President, probably unique and a great match to the set of twelve individual First Day photographs offered in lot 551 E. 1,200-1,500
- 549 ☒ **½c-10c Washington Bicentennial (704-715).** Planty #75, official cachet by "Congress of the United States Joint Committee on Printing" with Red printed cachet and matched typed addresses to "The Public Printer", extremely clean as if it were just produced, pristine and quite rare, we have handled only one other set with this cachet and that was a single cover with all twelve issues some 15 years ago.....**(Photo Ex)** E. 500-750
- 550 ☒ **½c-10c Washington Bicentennial (704-715).** Complete set of twelve, also cut square Nos. U523-U525 and U527-U528 on one Planty #7 multicolored printed cacheted #10 business-size cover, typed addressed to "The President" and **signed "Herbert Hoover"**, all seventeen stamps were issued on the same day, very few covers exist with this multiple franking, certainly less than 20 are known, even fewer are known with the signature of then-President Herbert Hoover, a great exhibit item and only the second example we have seen E. 1,000-1,500
- 551 ☒ **½c-10c Washington Bicentennial (704-715).** Unlisted set of twelve photographs of the original paintings measuring 7 x 5 in. used to engrave the set of stamps, each photograph has the appropriate stamp recreated from the original painting tied on the reverse by First Day Washington D.C. January 1, 1932 duplex cancel, signed by the then-Superintendent of Stamps just above the rubber stamp "Superintendent, Division of Stamps, Post Office Department, Washington, D.C." , produced by the Post Office and undoubtedly given to a very select group of dignitaries, this is the first set we have seen and a great match for the Hebert Hoover-signed larger First Day photograph offered in lot 548**(Photo Ex)** E. 1,000-1,500
- 552 ☒ **½c-10c Washington Bicentennial (704-715).** Planty #35, complete set of twelve on four A. E. Gorham engraved cachets, all tied by unofficial U.S.S. Hamilton New Years Day duplex cancel, elegant set and seldom seen, only the second we have ever offered**(Photo Ex)** E. 250-300
- 553 ☒ **1c-10c Washington Bicentennial (705-715).** On unlisted hand-made FDCs with tied paste-on cachets, fourteen covers total incl. some bearing combination of all issues except the ½c, 4c and 9c values, matched addressed and unique**(Photo Ex)** E. 300-450
- 554 ☒ **3c-10c Washington Bicentennial (708-715).** Unlisted set of three business-size covers originally printed in the 1800's with the bust of Washington in various colors, serviced by E. R. Boelter and sent to Mrs. Louise A. Boelter, clever and unique**(Photo Ex)** E. 350-500
- 555 ☒ **½c Washington Bicentennial (704).** Planty #17, 1st Edgerly cachet in Light Blue and Brown, Washington D.C. machine cancel with "Herbert Hoover" autograph as well as others..... E. 300-500
- 556 ☒ **2c Olympic Winter Games (716).** Partial set of eight Beazell cachets, including Planty nos. 25G, 25H, 25F, 25C, 25E, 25B, 25A and 25D, all typed addressed to Beazell.....**(Photo Ex)** E. 1,500-2,000
- 557 ☒ **3c Newburgh (727).** Planty #77a, Dorothy Knapp hand-painted add-on cachet, rare, this is **the actual cover listed in Planty and one of three known different cachet designs for this issue** E. 1,500-2,000
- 558 ☒ **3c Century of Progress (729).** Planty #106, Dorothy Knapp hand-painted add-on cachet, rare, **the actual cover listed in Planty** and the only example we have ever seen E. 1,500-2,000
- 559 ☒ **3c National Recovery Act (732).** Planty #58, Dorothy Knapp hand-painted add-on cachet, rare, **the actual cover listed in Planty** and one of two known different designs E. 1,500-2,000
- 560 ☒ **5c Kosciuszko (734).** Planty #57, Dorothy Knapp hand-painted add-on cachet, rare, **the actual cover listed in Planty** and one of only two known (both have different designs)..... E. 1,500-2,000
- 561 ☒ **3c Mothers (737).** Unlisted Dorothy Knapp hand-painted add-on cachet, unaddressed and unique, this is one of only two known Knapp cachets for this issue, the other is also offered in this auction E. 1,500-2,000
- 562 ☒ **3c Mothers (737).** Unlisted Dorothy Knapp hand-painted add-on cachet, label address, unique, one of only two known Knapp cachets for this issue, the other is also offered in this auction E. 1,500-2,000

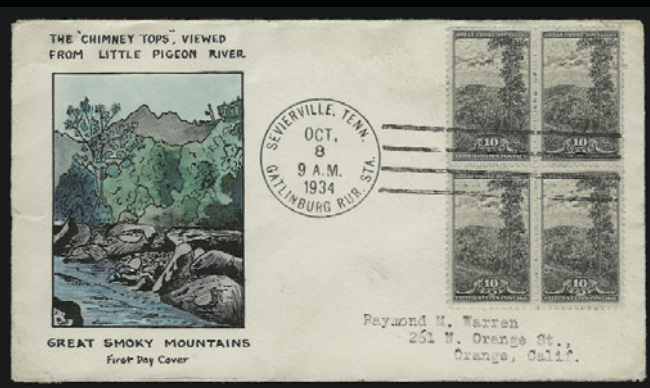

565EX



564EX

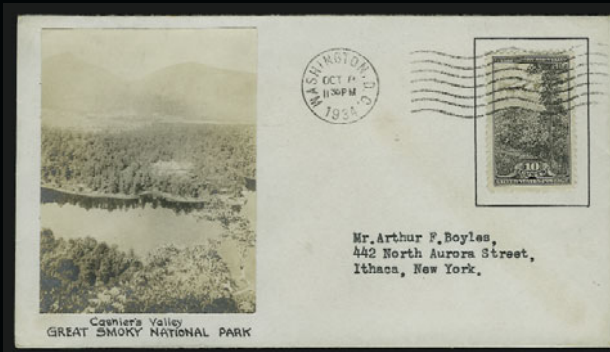

566EX



567



569EX



568EX



563EX

- 563 ☒ **1c-10c National Parks (740-749).** Unlisted Dorothy Knapp hand-painted add-on cachets, exceptionally detailed multicolored cachets on standard size covers, neatly opened at top
ONE OF ONLY TWO SETS OF TEN COVERS RECORDED. A MAGNIFICENT SET AND A MUST FOR THE KNAPP SPECIALIST.
A perfect mate to the imperf Farley set offered later in lot 570.(Photo Ex) E. 5,000-7,500
- 564 ☒ **1c-10c National Parks (740-749).** Complete set of ten unlisted Gladys Adler add-on hand-painted cachets, matched typed addresses to H. E. Radasch, each with Park cancel, this is the only set we have have seen and is most probably unique(Photo Ex) E. 1,500-2,500
- 565 ☒ **1c-10c National Parks (740-749).** Unlisted beautifully hand-painted multicolored “of the period” R. M. Warren cachets, each cachet extremely well done and with a different rendition for each, all are with blocks of four and matched typed addressed, unique, some of the best work we have seen for this period(Photo Ex) E. 1,200-1,500
- 566 ☒ **1c-10c National Parks (740-749).** Unlisted set of ten unknown photographic paste-on cachets with hand lettering, matched typed addresses to Arthur F. Boyles in Ithaca N.Y., these are not Beazells but are similar in design and they are “of the period”, probably unique, these are extremely well done(Photo Ex) E. 750-1,000
- 567 ☒ **1c-10c National Parks (740-749).** Unlisted, fantastic oversized Grimsland engraved cachet in Blue with extremely rare franking and cancels, each stamp has its appropriate First Day of Issue cancel (all ten stamps had different First Days) with U.S.S. Herbert Hoover duplex cancels, an incredibly rare item, it was against postal regulations at that time to “re-cancel” mail, this is only the second such example we have seen, a great exhibit item and a must for the Parks specialist. E. 500-750
- 568 ☒ **1c-10c National Parks (740-749).** Uncacheted set of ten with Washington D.C. cancels, also **with signatures of superintendent of each National Park** on printed period cachet in Red “1934 - A National Park Year”, probably unique and a must for the Park specialist..(Photo Ex) E. 450-600
- 569 ☒ **1c-10c National Parks (740-749).** Uncacheted set of ten with Washington D.C. cancels, **with signatures of director of each National Park** on printed period cachet in Red “1934 - A National Park Year”, probably unique and a must for the Park specialist(Photo Ex) E. 450-600



570EX

- 570 ☒ **1c-10c Imperforate Farleys (756-765).** Unlisted Dorothy Knapp hand-painted add-on cachets, exceptionally detailed multicolored cachets on standard size covers, neatly opened at top
ONE OF ONLY TWO KNOWN SETS OF TEN COVERS. A MAGNIFICENT SET AND A GREAT RARITY.
A perfect mate to the perforated Farley set offered in lot 563.(Photo Ex) E. 5,000-7,500

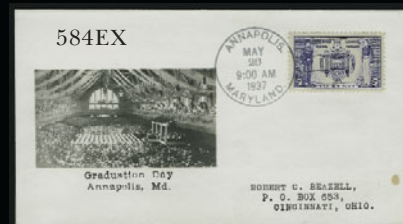

- 571 ☒ **1c-16c Imperforate Farleys (752-771).** Planty #24, complete set of twenty plate blocks of six, gutter blocks of souvenir sheets of six on business-size Beverly Hills cachets in Red and Black, unaddressed, scarce, only the second set we have seen as plate blocks **(Photo Ex)** E. 1,500-2,000
- 572 ☒ **1c-16c Imperforate Farleys (752-771).** Planty #24, complete set of twenty on one Top Notch cachet in Red and Blue, seldom seen and very clean example, one of the few cachet makers who actually made a cachet specifically designed for the entire set of twenty Farleys E. 450-600
- 573 ☒ **1c-16c Imperforate Farleys (752-771).** Planty #34, set of twenty singles and gutters on one oversized Top-Notch cachet in Red and Blue, seldom seen E. 450-600
- 574 ☒ **1c-16c Imperforate Farleys (752-771).** Planty #44, set of twenty unlisted, unknown cachets printed in Red and Blue on #10 business-size envelopes, all with matched typed addresses and with blocks or gutter blocks, a scarce set, standard-size envelopes for this set are scarce, this is the only set on this size cover we have seen **(Photo Ex)** E. 900-1,200
- 575 ☒ **1c-10c Imperforate Farleys (756-765).** Planty #56, magnificent set of ten Laffert hand-drawn and hand-painted "of the period" cachets, exquisite detail and color, **all have blocks of four** with matched addresses to George Dexter Frost of Newton Center MA (a well-known pioneer FDC servicer), certainly one of the finest of all Farley cachets from one of the finest cachet makers of the period, produced in extremely limited quantities (less than five were produced and most have never been seen on the open market), this is only the second set we are aware of **(Photo Ex)** E. 2,500-4,000
- 576 ☒ **3c California (773).** Unlisted Beazell photographic cachet "New Deal Forever", scarce and unusual, this is the first we have seen of this unlisted variety E. 600-750
- 577 ☒ **3c Boulder Dam (774).** Planty #8D, Beazell cachet "The Last Gate Closed To The Colorado River Boulder City, Nev." with label address to Beazell, exceedingly rare, this is **the first Beazell for this Scott number we have offered in over 25 years** E. 600-750
- 578 ☒ **3c Boulder Dam (774).** Planty #27, Dorothy Knapp hand-painted cachet, beautiful and rare, **this is the actual cover listed in Planty and one of only three know covers** (all with different designs), we sold one in McCusker Sale #201 (1/2005) for over \$3,000 E. 1,500-2,000
- 579 ☒ **3c Boulder Dam (774).** Planty #26, painted cachet, rare, **this is the actual cover listed in Planty and one of only three know covers** (all with differing designs), we sold one in McCusker Sale #201 (1/2005) for over \$3,000 E. 1,500-2,000
- 580 ☒ **3c Michigan Centenary (775).** Planty #71 Dorothy Knapp hand-painted add-on cachet, this is the actual cover listed in Planty, one of only three known copies for this issue, all have different designs E. 1,500-2,000
- 581 ☒ **3c Texas (776).** Unlisted Dorothy Knapp hand-painted add-on cachet, extremely rare, **this is the actual cover listed in Planty and the only cover we have seen in 25 years by Knapp for this issue** E. 2,000-2,500
- 582 ☒ **3c Arkansas Centennial (782).** Unlisted Dorothy Knapp hand-painted add-on cachet, this is the actual cover listed in Planty and one of only three known covers produced for this issue, all have different designs E. 1,500-2,000
- 583 ☒ **3c Susan B. Anthony (784).** Unlisted Dorothy Knapp hand-painted add-on cachet, rare, **this is the actual cover listed in Planty and is one of two know covers** (both have different designs), this is the first we have handled E. 1,500-2,000
- 584 ☒ **1c-5c Army-Navy (785-794).** Planty #18, set of nine covers (lacking only No. 787), all with matched typed addresses to Beazell, extremely rare group, seldom seen, we have only offered one complete set in the past and with a bit of patience the No. 787 will turn up, certainly one of the highlight of any Army-Navy collection and a must for the Beazell specialist **(Photo Ex)** E. 2,500-4,000
- 585 ☒ **1c Navy (790).** Unlisted Dorothy Knapp hand-painted add-on cachet, rare **this is the actual cover listed in Planty and the first we have handled in over 25 years** E. 1,200-1,500
- 586 ☒ **3c Constitution (798).** Planty #86, Dorothy Knapp hand-painted add-on cachet, rare, **this is the actual cover listed in Planty and the only example we have seen in over 25 years** E. 1,500-2,000
- 587 ☒ **3c Hawaii (799).** Planty # 127, Dorothy Knapp hand-painted add-on cachet, rare **this is the actual cover listed in Planty and the only known cover for this issue** E. 1,500-2,000
- 588 ☒ **3c Territorial (799-802).** Set of four different Planty #115 Laffert hand-painted "of the period" cachets, a magnificent and detailed set, fewer than ten sets were produced, many of which have never been on the market, this is only the second set set we have offered, the last realized over \$1,250 in McCusker Sale #178 (April 2003) E. 1,000-1,500

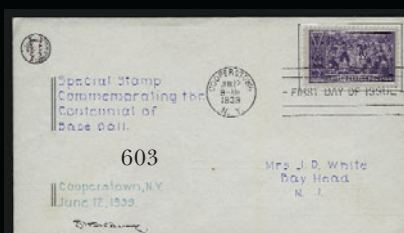
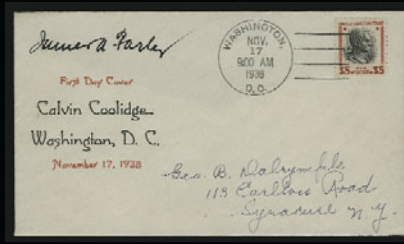
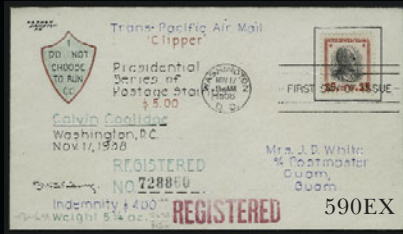

- 589 ☒ **½c-\$5.00 Presidential (803-834, 839-851).** Planty #137, complete set of Munprint from the ½c value to \$5.00, an exceptional historical detail cachet, second to none for this series is represented in these “text” cachets, a true rarity for the Presidential Series and only the second set we have seen.....**(Photo Ex)** E. 750-1,000
- 590 ☒ **½c-\$5.00 Presidential (803-834).** Planty #174 and 174B, Owen hand-painted “of the period” cachets including the complete set of thirteen coils (839-851) and three booklet panes, each cachet is different and generally has hand painting as well as hand lettering, a fantastic set with great consideration to detail, magnificent multicolor artwork seldom seen in this period, one of the scarcest and most interesting cachet maker for this series, this is the only complete set known to us...**(Photo Ex)** E. 1,200-1,500
- 591 ☒ **½c-\$5.00 Presidential (803-834).** Unlisted, Grimsland engraved cachet in Blue with added hand-drawn circular border cut out and pasted on oversized cover with all 32 values of the 1938 Presidential, added hand-drawn text “Presidential Series - Ordinary Postage Issue of 1938” at bottom, tied by December 8, 1938 First Day cancel for the 30c and 50c values (which were the last stamps of the series to be issued), this is the only example we have seen, we sold this same cover in McCusker Sale #110 in April 1998 for over \$800 E. 900-1,200
- 592 ☒ **½c-\$5.00 Presidential (803-834).** Planty #15, outstanding complete set of William Raley cachets, **also incl. Booklets and Coils**, for Nos. 803-834 all covers have plate number singles and matched typed addresses, a beautiful set in superb condition, rare, this is the only complete set we have seen which includes the booklets and coils.....**(Photo Ex)** E. 900-1,200
- 593 ☒ **½c-50c Presidential Electric Eye (803EE-805EE, 808EE-831EE).** Planty #38, rare set of 29 Crosby thermographed cachets, (Nos. 807EE and 808EE are not known serviced by Collector’s Surplus), all on #10 covers with double cachets and **each with block of four**, others included are two different E15EE, 803EE and 804EE combination covers, a rare set and a must for the 1938 Presidential specialist.....**(Photo Ex)** E. 1,200-1,500
- 594 ☒ **\$1.00, \$2.00 and \$5.00 Presidential (832-834).** On three Planty #26, Louis Nix multicolor cachets, crisp and clean, scarce group, offered here for the first time by us, certainly less than five of the \$5.00 value are known.....**(Photo Ex)** E. 750-1,000
- 595 ☒ **\$2 Harding (833).** Unlisted hand-drawn pen and ink “of the period” cachet in black on monarch-size envelope, addressed to John Fitzgerald with “By Fitzgerald” as part of cachet, unique..... E. 350-500
- 596 ☒ **1c-10c Presidential, Horizontal and Vertical Coils (839-851).** Thirteen individual covers, franked with **rare coil “snipes”**, each cover is franked with two singles for each Scott number with **“snipes” attached to both possible sides of each coil**, all but six also with tied original label or the outside of the unexploded coil packaging, all addressed to Frank Garrett, Jr. of Newark N. J. and probably serviced by him, a fantastic and unique set, an incredible exhibit item and a must for the 1938 Presidential specialist.....**(Photo Ex)** E. 1,200-1,500
- 597 ☒ **\$5 Coolidge (834).** Planty #99, unknown cachet on photographic paper and beautifully hand tinted (of the period), rare, one of only a small handful known, and a must for the Presidential specialist E. 1,200-1,500
- 598 ☒ **3c Northwest Territory (837).** Planty #57, Dorothy Knapp hand-painted add-on cachet, rare, **this is the actual cover listed in Planty and one of only two known covers** (both have different designs) E. 1,500-2,000
- 599 ☒ **3c Golden Gate (852).** Planty #56, Dorothy Knapp hand-painted add-on cachet, rare, **this is the actual cover listed in Planty and only the second example we have seen in over 25 years**, the other had a different design E. 1,500-2,000
- 600 ☒ **3c New York World’s Fair (853).** Unlisted 1st Artcraft cachet variety printed in rare Black, typed addressed, this is the first we have offered with this scarce color variety, stamp has small tear..... E. 500-750
- 601 ☒ **3c New York World’s Fair (853).** Unlisted 1st Artcraft cachet variety on Adam Bert #5 size envelope, typed address to Bert, seldom seen. E. 300-350
- 602 ☒ **3c Washington Inauguration (854).** Unlisted Dorothy Knapp hand-painted add-on cachet, clean and extremely rare, **this is the only known example for this issue by Knapp**..... E. 1,500-2,000
- 603 ☒ **3c Baseball Centennial (855).** Planty #166, Owen hand-drawn “of the period” multicolored cachet with signature on front as well, also contents from Owen relating to his change of address, rare, this is the actual cover illustrated in Planty and is the only example we are aware of, an extremely important cover and one of the key hand-drawn lots of the Martin Collection..... E. 2,000-3,000
- 604 ☒ **3c Baseball Centennial (855).** Planty #127, J. Neal Griffith wood cut cachet in Purple, addressed to Griffith, very few produced and quite scarce, our last recorded sale of a similar cover was at \$1,050 in McCusker Sale #145 (11/2000) E. 1,000-1,500
- 605 ☒ **3c Baseball Centennial (855).** Planty #28a, Crosby thermographed cachet in silver, this cachet actually depicts Honus Wagner and is accompanied by his autograph “*Honus Wagner - Pirates*”, quite rare and desirable..... E. 750-1,000
- 606 ☒ **3c Baseball Centennial (855).** Planty #28a, Crosby thermographed cachet in silver, this cachet actually depicts Honus Wagner and is accompanied by his autograph “*Honus Wagner*”, quite rare and desirable E. 750-1,000



607



608EX

- 607 ☒ **3c Panama Canal (856).** Unlisted, Dorothy Knapp hand-painted add-on cachet., unaddressed, this is the only known cover for this issue, last offered in McCusker Sale #47 in September 1993 where acquired by Dr. Martin, a wonderful cover E. 2,000-2,500
- 608 ☒ **3c 50th Anniversary of Statehood (858).** Unlisted, magnificent set of four Laffert hand-drawn hand-painted "of the period" cachets, **all blocks of four with matched addresses** to George Dexter Frost of Newton Center MA (the well-known pioneer FDC servicer), exquisite detail and color produced in extremely limited quantities (generally less than ten), most have never been seen on the open market, this is the first time we have offered this set.....
.....(Photo Ex) E. 1,200-1,500

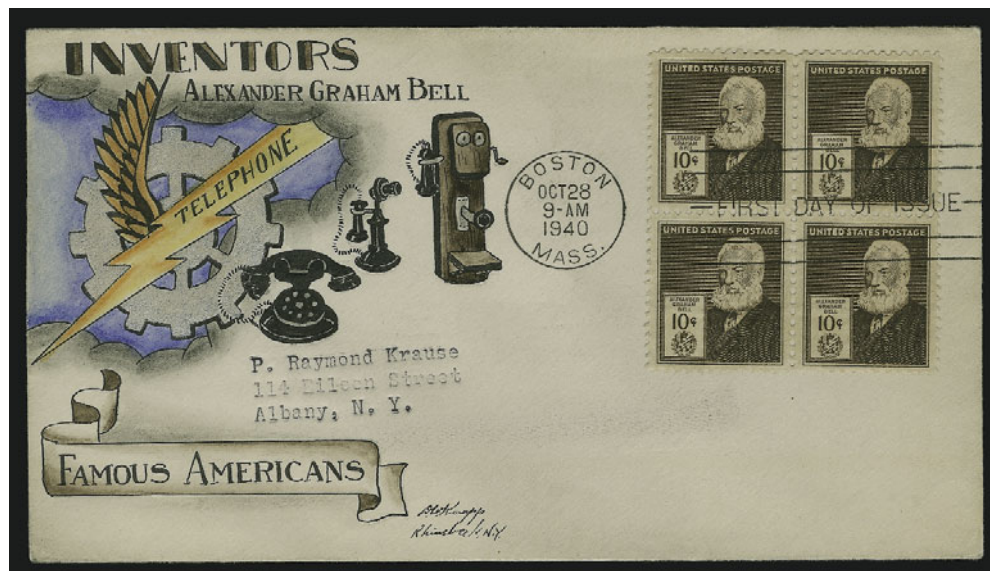

609EX

- 609 ☒ **1c-10c Famous Americans (859-893).** Complete set of blocks of four on **35 unlisted Dorothy Knapp hand-painted add-on cacheted covers**, few covers show slight toning at bottom which does not detract

ONE OF ONLY TWO COMPLETE SETS PRODUCED BY DOROTHY KNAPP, AND THE ONLY ONE EVER TO BE SOLD. A ONCE-IN-A-LIFETIME OPPORTUNITY FOR THE KNAPP SPECIALIST TO ACQUIRE ONE OF THE MOST IMPORTANT KNAPP SETS IN EXISTENCE, AND ONE OF THE HIGHLIGHTS OF THE MARTIN COLLECTION.

We originally sold this set to Dr. Martin over a decade ago privately for \$25,000. A public offering of this set has certainly not occurred in over 25 years, if ever. E. 30,000-45,000



- 610 ☒ **1c-10c Famous Americans (8569-893).** Unlisted, complete set of 35 Beardsley cachets with matched typed addresses, very informative, quite scarce, one of a small handful known.....**(Photo Ex)** E. 500-750
- 611 ☒ **1c-10c Famous Americans (859-893).** Mellone #45, set of 35 Munprint cachets with matched typed addresses, **each with blocks of four**, rare, this is the only set we have ever seen.....**(Photo Ex)** E. 500-750
- 612 ☒ **1c-10c Famous Americans (859-893).** Mellone #151, complete set of 35 Louis Weigand photographic thermographed cachets with matched addresses to Louis Weigand, even over-all toning, still quite scarce**(Photo Ex)** E. 600-750
- 613 ☒ **1c-10c Famous Americans (859-893).** Mellone #9, complete set of 35 Pilgrim bicolor cachets with typed addresses, nicely detailed cachets, quite scarce, this is only the third set we have offered.....**(Photo Ex)** E. 450-600
- 614 ☒ **1c-10c Famous Americans (859-893).** Unlisted, complete set of 35 Owen Hand Drawn "of the period" multicolored cachets, all with matched addresses to Mrs. J. D. White, extremely rare, **this is the only set known****(Photo Ex)** E. 1,000-1,500
- 615 ☒ **3c Pony Express (894).** Unlisted Dorothy Knapp hand-painted add-on cachet, tied by St. Joseph machine cancel, typed address, fresh, rare, this is **only the second we have handled**, the other was a different design E. 1,000-1,200
- 616 ☒ **1c-3c National Defense Issues (899-901).** Mellone #88-90, set of three Dorothy Knapp hand-painted multicolor cachets, quite scarce, this is **only the second set we have handled in over 25 years****(Photo Ex)** E. 2,000-3,000
- 617 ☒ **3c Thirteenth Amendment (902).** Mellone #36, Dorothy Knapp hand-painted multicolor cachet, rare, **only the second example we have handled in 25 years**..... E. 900-1,200



618



619

- 618 ☒ **3c Vermont Statehood (903).** Unlisted, 1st Dorothy Knapp hand-painted multicolor cachet
ONE OF THE TOP FIVE RAREST OF ALL DOROTHY KNAPP FIRST CACHETS. HIGHLY DESIRABLE.

This is only the sixth example of a 1st Knapp we have offered. Their realizations are as follows; 1) McCusker Sale #58 (10/94) for \$1,760; 2) McCusker Sale #87 (9/96) for \$1,860; 3) McCusker Sale #145 (11/2000) for \$3,100; 4) McCusker Sale #185 (10/2003) for \$3,795; and 6) McCusker Sale #203 (2/2005) for \$4,715..... E. 4,000-5,000

- 619 ☒ **3c Kentucky Statehood (904).** Unlisted Dorothy Knapp hand-painted cachet, rare, this is **only the third we have ever offered** and one of three different known cachets, our last sale of one brought over \$1,000 in McCusker Sale #145 (11/2000)..... E. 1,200-1,500



620



621

- 620 ☒ **3c Win the War (905).** Unlisted Dorothy Knapp hand-painted cachet, pencil address to Knapp, an extremely rare cover, **the first we have offered with this design and one of only five in total we have ever offered**..... E. 1,200-1,500
- 621 ☒ **5c Chinese Commemorative (906).** Unlisted Dorothy Knapp hand-painted cachet, an extremely rare cover, **only the second we have ever offered**..... E. 1,000-1,500

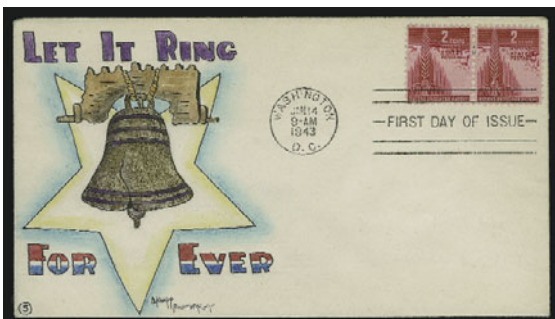

622

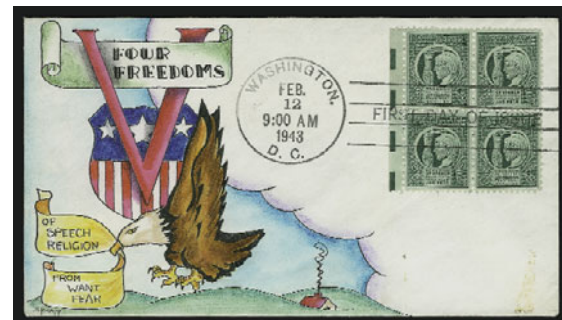

623

- 622 ☒ **2c United Nations (907).** Unlisted Dorothy Knapp hand-painted cachet, an extremely rare cover, **the first we have offered with this cachet design** and one of only five we have offered for any cachet design..... E. 1,000-1,500
- 623 ☒ **1c Four Freedoms (908).** Unlisted Dorothy Knapp hand-painted cachet, magnificent color, an extremely rare issue and **the first of this cachet design we have offered**, a similar design recently sold in McCusker Sale #143 in September 2000 for \$1,330 E. 1,000-1,500



624EX



625

- 624 ☒ **5c Overrun Nations (909-921).** Mellone #36, complete set of thirteen Dorothy Knapp hand-painted cachets depicting some of Dorothy's finest work, quite rare and almost never seen as a set, **this is only the fourth set we have seen or offered in over 25 years ..(Photo Ex)** E. 4,000-5,000
- 625 ☒ **5c Overrun Nations (909-920).** Mellone #59, Dorothy Knapp hand-painted cachet on oversized 9 x 12 in. cover, unaddressed and elegant E. 500-750



626EX



627EX

- 626 ☒ **3c Florida Statehood (927).** Fantastic set of eight different cachets produced for Dorothy Knapp's WWII Hand-Painted series, represented by her item #'s 1, 6, 7, 9, 10, 16, 17 and 20, matched types addressed, **the first we have seen and quite possibly unique**, a must for the WWII Patriotic specialist(Photo Ex) E. 3,500-4,500
- 627 ☒ **5c United Nations Conference (928).** Unlisted Dorothy Knapp hand-painted cachets, a fantastic set of four different cachets produced for Dorothy Knapp's WWII Hand-Painted series, represented by her item #'s 2 through 5 and all with plate blocks, unaddressed, **the first we have seen and quite possibly unique**, a must for the United Nations specialists and a stunning set.....(Photo Ex) E. 2,500-4,000



628



629

- 628 ☒ **3c Armed Forces (929, 934-936, 939).** Unlisted, all five stamps on one beautiful Dorothy Knapp cachet, unaddressed, beautiful and rare, our last two sales of similar covers were McCusker Sale #125 (5/99) which realized over \$1,500, and Sale #173 (12/02) which realized over \$2,200, a fantastic cachet illustrating Dorothy's exceptional talent..... E. 1,500-2,000
- 629 ☒ **3c Armed Forces (929, 934-936, 939, 940).** Extremely rare set of six stamps unlisted in Mellone, with Dorothy Knapp hand-painted multicolored cachet on business-size envelope, extremely rare, **this is one of two known complete set combination covers** and is one of the most important Dorothy Knapp covers of the auction E. 3,000-4,500

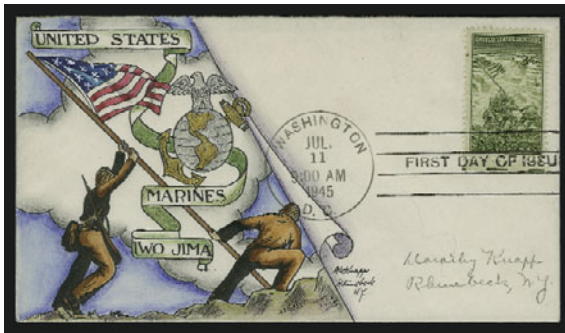

630EX



631EX

- 630 ☒ **3c Armed Forces (929, 934-936, 939).** Scarce set of all six WWII commemoratives on separate hand-painted Knapp FDCs, all neatly pencil addressed to Knapp, this is **the first set we have ever offered**, some of her best work, simply stunning and a rare opportunity to acquire the entire set in one offering(Photo Ex) E. 4,000-5,000
- 631 ☒ **1c-5c Franklin D. Roosevelt (930-933).** Mellone #44A-D (or very similar), complete set of four Dorothy Knapp hand-painted cachets, a nice clean set(Photo Ex) E. 1,000-1,500



632



633EX

- 632 ☒ **1c-5c Roosevelt Series (930-933).** Unlisted Dorothy Knapp handpainted multicolored cachet, all four stamps on one monarch size cover, unaddressed, magnificent detail and seldom seen. E. 1,000-1,500
- 633 ☒ **3c Franklin D. Roosevelt (932).** Unlisted Dorothy Knapp hand-painted cachet, fantastic set of seven different cachets produced for Dorothy Knapp's WWII Hand-Painted series represented by her item #'s 11 through 15, 18 and 19, the first we have seen and quite possibly unique, a must for the FDR specialists, unaddressed and stunning(Photo Ex) E. 3,500-5,000



634

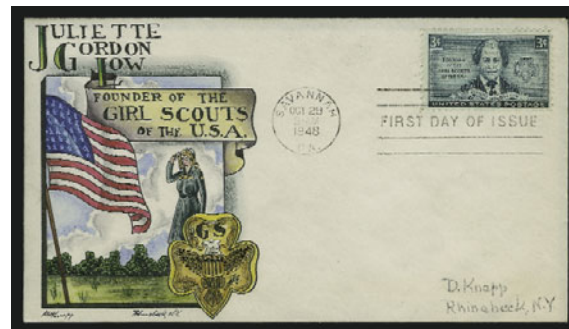

635

- 634 ☒ **3c Navy (935).** Mellone #11, Aristocrat/Lowry cachet in Black with "C. W. Nimitz Fleet Admiral USN" autograph E. 250-400
- 635 ☒ **3c Juliette Low (974).** Mellone #24, Dorothy Knapp hand-painted multicolored cachet, pencil addressed to Dorothy Knapp, seldom seen, this is only **the fourth example we have ever sold**, the last sold for \$3,200 hammer in McCusker sale #203 (2/2005) E. 2,500-3,000



636



637

- 636 ☒ **3c Juliette Low (974).** Unlisted Dorothy Knapp hand-painted multicolored cachet, pencil addressed to Dorothy Knapp, very rare, this is **the first time we have seen this unlisted variety**, a similar cover sold for \$3,200 hammer in McCusker sale #203 (2/2005)..... E. 1,000-1,500
- 637 ☒ **3c National Capital Sesquicentennial (989-992).** Set of four Dorothy Knapp hand-painted multicolored cachets, seldom seen as a set.....(Photo Ex) E. 1,200-1,500



638



639

- 638 ☒ **3c Boy Scouts (995).** Unlisted Dorothy Knapp hand-painted multicolored cachet, pencil addressed to Dorothy Knapp, rare, this is **only the third we have offered in over 15 years**, the last sold for \$3,400 hammer in McCusker sale #203 (2/2005)..... E. 3,000-4,000
- 639 ☒ **1/2c-\$5 Liberty Series (1030-1053).** On eighteen covers with Mellone #32, beautiful Knoble hand-painted multicolored cachets, including the \$5.00 value, a complete set was never produced by Dr. Knoble, included here are Nos. 1030, 1031, 1032, 1033, 1035a, 1036, 1038, 1039, 1040, 1043, 1049, 1050, 1051, 1052, 1053, 1054, 1055 and 1057, all unaddressed and pristine(Photo Ex) E. 750-1,000



640

- 640 ☒ **18c Babe Zaharias and 18c Bobby Jones (1932-1933).** Two Dorothy Knapp hand-painted multicolored cachets, pencil erased addressed to Dorothy Knapp and from her private collection, rare as **only three sets produced**.....(Photo Ex) E. 900-1,200



AIR POST

- 641 ☒ **6c Orange, 1918 Air Post (C1).** Tied by Air Mail Service Philadelphia Dec. 16, 1918 duplex cancel on **First Day of New 6c Rate** cover to McBride in Washington D.C., neatly opened at top, Very Fine, one of the finest examples we have offered, Brookman catalogue value \$2,750.00 ... E. 1,500-2,000
- 642 ☒ **6c Orange, 1918 Air Post (C1).** Set of five covers with First Flights, franked with **blocks of four** and serviced by Albert E. Gorham on his printed flight envelopes, represented by 6/7/26 flights from Lacrosse (two different), St. Paul Minn., Minneapolis Minn. and 7/1/26 from Boston to NY.....**(Photo Ex)** E. 400-500
- 643 ☒ **16c Green, 1918 Air Post (C2).** Tied by oval cancel, purple Air Mail Service Washington D.C. Jul. 15, 1918 duplex cancel on **First Day of New 16c Rate** cover with typed address to Detroit Mich., appropriate backstamps, neatly opened at top, fresh, with 1973 AFDCS certificate, Brookman catalogue value \$850.00 E. 500-750
- 644 ☒ **16c Green, 1918 Air Post (C2).** Tied by Air Mail Service New York N.Y. Jul. 15, 1918 duplex cancel on **First Day of New 16c Rate** cover with typed address to and serviced by Nassua Stamp Co., with their corner card, appropriate backstamp, neatly opened a top, Very Fine, an extremely clean cover. E. 500-750
- 645 ☒ **16c Green, 1918 Air Post (C2).** Tied by purple Air Mail Service Washington D.C. Jul. 15, 1918 **First Day of New 16c Rate** duplex cancel on legal-size "National Aerial Coast Patrol Commission" corner card cover to Aerial Age Co., neatly opened at top, only the second we have seen with this related corner card E. 750-1,000
- 646 ☒ **24c Carmine Rose & Blue, 1918 Air Post (C3).** Tied by bold strike of Air Mail Service Washington D.C. May 15, 1918 duplex cancel on **First Day of Air Mail Service** cover with W. B. Hibbs & Co. corner card, neatly opened a top, stamp with tear, otherwise Very Fine E. 500-750
- 647 ☒ **24c Carmine Rose & Blue, 1918 Air Post (C3).** S.e. at right, tied by Air Mail Service Washington D.C. May 15, 1918 duplex cancel on **First Day of Air Mail Service** cover to New York, appropriate backstamp, some minor soiling and slightly reduced at left, otherwise Very Fine, ex Gibson..... E. 500-750
- 648 ☒ **8c-24c 1923 Air Post (C4-C6).** Set of three **First Day Covers**, 8c and 16c serviced by Worden, 24c by Hammelman, Very Fine, choice trio representing three pioneer First Day Cover servicers, Brookman catalogue value \$1,550.00.....**(Photo Ex)** E. 900-1,200
- 649 ☒ **8c-24c 1923 Air Post (C4-C6).** Set of three **First Day Covers**, 8c serviced by Worden, 16c by Koslowski and 24c by National Research Council, Very Fine group representing three pioneer First Day Cover servicers, Brookman catalogue value \$1,550.00**(Photo Ex)** E. 900-1,200
- 650 ☒ **8c-24c 1923 Air Post (C4-C6).** Set of three **First Day Covers**, 8c serviced by George Linn, 16c by Hammelman and 24c by Colman, Very Fine trio representing three pioneer First Day Cover servicers, Brookman catalogue value \$1,550.00**(Photo Ex)** E. 900-1,200
- 651 ☒ **8c-24c 1923 Air Post (C4-C6).** Set of three **First Day Covers** with matched typed addresses to Edward Worden, Very Fine, a pristine set, Brookman catalogue value \$1,525.00**(Photo Ex)** E. 900-1,200
- 652 ☒ **8c Dark Green, Air Post (C4).** Set of five First Flight covers, franked with **blocks of four** and serviced by Albert E. Gorham on his printed flight envelopes, represented by 4/1/26 from Fort Myers, Miami, Tampa and Jacksonville, last is 4/6/26 from Elko to Pasco, a premium set with scarce franking.....**(Photo Ex)** E. 350-500
- 653 ☒ **20c Map, Air Post (C9).** Tied by **unofficial First Day** Boston Mass. Jan. 25, 1927 machine cancel with **"Received too late for Air Mail Dispatch"** and **"Via Air Mail"** rubber-stamped markings, addressed to T. F. Connor in New York City, seldom do we see unofficial cancels for Scott C7-C9 but when we do they are generally for No. C7, we have never had an unofficial from any city for No. C9 in over 25 years, a tremendous rarity E. 600-800
- 654 ☒ **10c Lindbergh, Air Post (C10).** Group of five different **unofficial First Day** covers, including Bahr rubber stamped cachet from Springfield IL, Sauk Center Minn., Dearborn Mich., Air Mail Field Chicago and Steelton PA, serviced by Houseman, a fine group, seldom offered in quantity E. 600-800
- 655 ☒ **10c Lindbergh, Booklet Pane (C10a).** With full tab, **used with 2c Valley Forge (645)** and tied by Cleveland Philatelic Sta. duplex cancel on **First Day** Hotel Cleveland advertising cover, Very Fine FDC for both issues, Brookman catalogue value \$1,100.00 E. 800-1,100
- 656 ☒ **10c Lindbergh, Booklet Pane (C10a).** With tab, Planty #1, 1st Garfield Perry Stamp Club multicolored cachet tied by purple Cleveland Philatelic Station duplex cancel, Very Fine and clean cover, Brookman catalogue \$1,000.00..... E. 750-1,000
- 657 ☒ **10c Lindbergh, Booklet Pane (C10a).** With tab, cancelled by **First Day** Washington D.C. duplex cancel and tied by purple "10" in circle on cover to Cheyenne Wyo., with original contents from the cover's servicer Siebold which reads **"With my compliments W. O. Siebold"**, neatly opened at left, small spot in address, Very Fine cover, scarce with contents, Brookman catalogue value \$850.00 E. 600-800

- 658 ☒ **10c Lindbergh, Booklet Pane (C10a).** With tab, tied by **First Day** Washington D.C. duplex cancel on cover with typed address to and serviced by Nickles, neatly opened at left., Very Fine, Brookman catalogue value \$850.00(Photo, p. 98) E. 500-825
- 659 ☒ **5c Beacon, Air Post (C11).** Plate block of six (TOP 19545-19552), tied on seldom-seen standard-size cover, addressed to and serviced by Worden, superb...(Photo, p. 98) E. 450-600
- 660 ☒ **5c Winged Globe, Air Post (C12).** Tied by "Kitty Hawk N. C. P.M. Dec. 17, 1930" duplex cancel on cover to Rosenblatt in Brooklyn N.Y., **Orville Wright autograph** at top left and with additional text on cover by the Kitty Hawk Postmaster which reads "Dec. 17, 1930 27th Anniversary of first flight by Wright Bros. at the Kill Devil Hill", fascinating item, Brookman catalogue value for autograph on cover \$1,000.00(Photo, p. 98) E. 750-1,000



661

- 661 ☒ **65c-\$2.60 Graf Zeppelin (C13-C15).** Complete set, the 65c and \$1.30 with plate nos., tied by "Washington D.C. Apr. 19 5 PM 1930" **First Day** duplex cancel on cover to **Johan Schmidbauer, Mainkofen, Germany**, serviced by F. W. Merkle, all appropriate and perfectly struck cachets for round-trip flight

EXTREMELY FINE. ONE OF THE FINEST FLOWN FIRST DAY COVERS BEARING A COMPLETE SET OF THE 1930 GRAF ZEPPELIN ISSUE. A REMARKABLE COVER IN PRISTINE CONDITION AND AN IMPORTANT ITEM FOR THE ZEPPELIN COLLECTOR.

Brookman catalogue value \$16,000.00 E. 12,000-15,000



662
Including
illustration of
reverse of card

- 662 ☒ **65c-\$2.60 Graf Zeppelin (C13-C15).** Each tied on backflap of separate **Pennsylvania Railroad illustrated cover** by "Washington D.C. Apr. 19, 1930" **First Day of Issue** duplexes with second clear strike below, each addressed to Mr. Randolph Cook in Norfolk Va., each also bears 2c stamp with "TPRR" perfin (Pennsylvania Railroad)

VERY FINE. AN EXTRAORDINARY MATCHING SET OF GRAF ZEPPELIN FIRST DAY COVERS.

This magnificent set was acquired by Dr. Martin in Siegel Sale 810 (April 1999) for \$5,000 hammer, signed and with 1979 Friedl certificate..... E. 4,000-6,000



663

- 663 ☒ **65c-\$2.60 Graf Zeppelin (C13-C15).** Beautiful set of three covers with matched typed addresses to and serviced by Nickles, the 65c on card and the \$1.30 and \$2.60 on covers
 VERY FINE. A WONDERFUL MATCHED SET OF FIRST DAY COVERS OF THE GRAF ZEPPELIN ISSUE. THIS IS THE ONLY SET WE HAVE EVER ENCOUNTERED THAT WAS SERVICED BY NICKLES.
 This set was purchased by Dr. Martin in the 1984 Siegel Rarities auction, where it realized \$5,500. This is certainly one of the most important sets of Zeppelin First Days we have ever offered.
 Each cover with 1981 P.F. certificate E. 3,000-5,000



664

- 664 ☒ **65c-\$2.60 Graf Zeppelin (C13-C15).** Set of three A. C. Roessler airmail covers, each with stamp tied by mute oval cancel and purple Washington D.C. Apr. 19, 1930 **First Day** registry backstamp

VERY FINE AND SELDOM-SEEN PREMIUM SET OF GRAF ZEPPELIN FIRST DAY COVERS. A MUST-HAVE SET FOR THE ROESSLER SPECIALIST.

With 1984 AFDCS certificates..... E. 3,000-4,500



665

- 665 ✉ **65c-\$2.60 Graf Zeppelin (C13-C15).** Set of three flown covers with **hand-drawn Ralph Dyer cachets or envelopes**, 65c on real photo view postcard of "Views of the Graf Zeppelin. . .", tied by 6/2/30 Varick Sta. NY machine cancel, \$1.30 tied on cover by 6/2/30 Varick Sta. NY machine cancel, \$2.60 tied by 4/24/30 Varick Sta, NY machine cancel

A UNIQUE AND PARTICULARLY WELL-EXECUTED SET FROM THE PERSONAL COLLECTION OF RALPH DYER, THE FIRST WELL-KNOWN CACHET MAKER TO PRODUCE PERIOD HAND-PAINTED OR HAND-DRAWN CACHETS.

Ralph Dyer was the first well-known cachet maker to produce hand-painted or hand-drawn cachets during the period of issue beginning in 1923 (Scott No. 610 on). This set of flown Zeppelin covers originates from Dyer's personal collection, and it is reported to be the only set he produced. E. 2,500-3,500



- 666 ☒ **65c-\$2.60 Graf Zeppelin (C13-C15).** Set of three tied by **First Day** Washington D.C. Apr. 19, 1930 machine cancels, 65c and \$1.30 on cards, \$2.60 on cover, all with matching typed addresses, flown with appropriate cachets, card slightly creased, Very Fine and scarce, matched flown typed addressed sets are seldom seen, Brookman catalogue value \$3,150.00 E. 1,750-2,500
- 667 ☒ **\$2.60 Graf Zeppelin (C15).** Tied by **First Day** Washington D.C. Apr. 19, 1930 machine cancel on standard-size airmail cover with typed address, round trip flight cachets, with 1972 AFDCS certificate, Brookman value \$1,200.00..... E. 750-900
- 668 ☒ **\$2.60 Graf Zeppelin (C15).** Tied by **First Day** Washington D.C. Apr. 19, 1930 machine cancel on legal-size cover, round trip flight cachets, serviced by F. R. Rice, with his printed return address, Very Fine, a fantastic item for the Rice specialist, this predates his first cacheted FDC by nearly two years E. 800-1,200
- 669 ☒ **5c Winged Globe, Air Post (C16).** Planty #1, A. E. Gorham addressograph cachet in distinctive Green "First Day Sale in Washington, Albert E. Gorham" with block of four, scarce.. E. 450-600
- 670 ☒ **8c Winged Globe, Air Post (C17).** Planty #3C, Beazell photographic cachet of "Ford Trimotor", addressed to Beazell, rare, the scarcest of the three listed Beazells for this issue E. 500-750
- 671 ☒ **8c Winged Globe, Air Post (C17).** Unlisted Dr. E. P. Cressler printed cachet in Red and Blue with "Par Avion Via Air Mail" text below G. P. Cachet, an astounding **27 different unofficial First Day cancels** represented by the following towns and cities: Wilmington DE, Elizabeth NJ, Kansas City MO, Newark NJ, New Haven CT, Pittsburgh PA, Providence RI, Trenton NJ, Toledo OH, Syracuse NY, Springfield OH, St. Louis MO, Richmond VA, Greensboro NC, Hartford CT, Indianapolis IN, Louisville KY, Baltimore MD, Annapolis MD, Albany NY, Akron OH, Charlotte NC, Chester PA, Harrisburg PA, Atlantic City NJ, Cleveland D.P.O. OH, Columbus Par. Post OH, represented here are more unofficial C17's than we have offered cumulatively in over 25 years, understated as rare and a unique set not offered publicly in the past..(**Photo Ex**) E. 4,000-5,000



672



673



674



675



676



677



678



679



680



681



683



684



685



687



688EX



689EX

- 672 ☒ **50c Chicago Zeppelin (C18).** Planty #3, Ed Hacker printed cachet in Red and Blue, tied by **First Day** New York N.Y. Oct. 2, 1933 machine cancel, seldom seen E. 450-600
- 673 ☒ **50c Chicago Zeppelin (C18).** Planty #5B, Harry Ioor cachet in Black with Red and Blue border, scarce **First Day** Washington D.C. Oct. 5, 1933 duplex cancel..... E. 300-450
- 674 ☒ **50c Chicago Zeppelin (C18).** Planty #5C, Harry Ioor cachet in Black, tied by **rare Chicago Ill. Oct. 7, 1933 First Day** machine cancel, this is the first Ioor we have offered from this most elusive of all First Day cities E. 350-500
- 675 ☒ **50c Chicago Zeppelin (C18).** Planty #6A Fairway cachet in Red, Blue and Silver, tied by **First Day** Washington D.C. Oct. 5, 1933 machine cancel, typed addressed, pristine and seldom seen E. 350-500
- 676 ☒ **50c Chicago Zeppelin (C18).** Planty #8, Linprint cachet in Green and Grey, tied by **First Day** Washington D.C. Oct. 5, 1933 duplex cancel, rare, this is only the second example we have offered with this cachet from Washington D.C. E. 350-500
- 677 ☒ **50c Chicago Zeppelin (C18).** Planty #8, Linprint cachet in Green and Gray, tied by **First Day** Miami Fla. Oct. 6, 1933 machine cancel and flown to Chicago, seldom seen E. 350-500
- 678 ☒ **50c Chicago Zeppelin (C18).** Planty #10A, A. C. Roessler printed cachet in Yellow, tied by **First Day** New York N.Y. Oct. 2, 1933 machine cancel, rubber stamped address to Bernet, an elusive cachet..... E. 500-750
- 679 ☒ **50c Chicago Zeppelin (C18).** Planty #10c, A. C. Roessler printed cachet in Yellow and Black, tied by **First Day** New York N.Y. Oct. 2, 1933 machine cancel, rubber stamped address to Bernet, very rare, this is only the third such cover we have handled, the last one we sold brought over \$1,200 in McCusker Sale #194 (6/2004)..... E. 800-1,200
- 680 ☒ **50c Chicago Zeppelin (C18).** Planty #20 Parsons multicolor Cachet with **First Day Chicago, Ill. Oct. 7, 1933** machine cancel, serviced by S. D. Clark to Averill Joan Clark, rarely does one see a Parsons cachet on a flight cover, not to mention the First Day, **this is the only First Day we have handled for this cachet maker** and is quite probably unique from any city, this is the actual cover illustrated in the Planty Catalog E. 1,500-2,000
- 681 ☒ **50c Chicago Zeppelin (C18).** Unlisted, rare A. C. Roessler cachet in Gray on card, tied by **First Day** New York N.Y. Oct. 2, 1933 machine cancel, rare, this is only the second time we have offered this cachet on a FDC, the previous example realized nearly \$1,000 earlier this year in McCusker Sale #201 E. 750-1,000
- 682 ☒ **50c Chicago Zeppelin (C18).** 53 covers mounted in album, including **33 First Days**, a fantastic remainder collection of 20 First Flights with various frankings and dates, well represented by printed cachet makers such as Grimsland, Linprint, Anderson, Ioor and Rice, the First Day section is representative of all five official cities, including New York (10 flight cachets, Linprint border, Rice x 2, Roessler border, Anderson, Aerophilatelic Club of NY and Ioor), Washington DC (Fairway, Rice and 3 uncacheted FDCs); Chicago (4), Miami (3) and Akron (3) *Not illustrated* E. 3,500-5,000
- 683 ☒ **6c Winged Globe, Air Post (C19).** Tied by **rare New York N.Y. Jun. 30, 1934 First Day** duplex cancel on Linprint Air Mail envelope, superb a key item for any Airmail FDC collection, Brookman catalogue value \$1,250.00 E. 900-1,200
- 684 ☒ **6c Winged Globe, Air Post (C19).** Planty #21 Harry Ioor cachet in Red and Black with **First Day** Baltimore Md. Jun. 30, 1934 duplex cancel, typed addressed, scarce, seldom seen cacheted E. 350-500
- 685 ☒ **6c Winged Globe, Air Post (C19).** Planty #13, Harry Ioor printed border in Red and Blue with turquoise rubber stamped cachet, tied by rare New York N.Y. Jun. 30, 1934 First Day duplex cancel, scarce, estimated current Brookman catalogue value \$1,750.00..... E. 1,200-1,500
- 686 ☒ **20c-50c China Clipper, Air Post (C20-C22).** 114 covers mounted in one album, some 44 C20's with cachets including Anderson, WSE, Espenshade, Rice, Bronesky, Sidenius, Top Notch, Beverly Hills, Grandy, Linprint and others, representing all three legs of the FF/FD combination. C21-22 represent the remaining covers including 17 combination covers with both issues, cachets included for these values include Top Notch, Grandy, Imperial, Sidenius, Linprint, Grimsland, WSE, Anderson, Sage, Rice, Raley, Ioor, etc. plus we note one uncacheted cover with plate blocks of four on one cover, a fine assortment with some premium items mixed throughout — a thorough inspection is recommended *Not illustrated* E. 1,000-1,500
- 687 ☒ **20c-50c China Clipper, Air Post (C21-C22).** Planty #24, W. M. Grandy cachet in Red and Green, **blocks** on one standard-size cacheted FDC, unaddressed, pristine condition, scarce, blocks are seldom seen and this is the first we have ever offered..... E. 250-300
- 688 ☒ **20c-50c China Clipper, Air Post (C21-C22).** Planty #45a, Beardsley cachets in Red and Blue, rare set of two covers tied by Washington D.C. duplex cancels, matched typed addressed, seldom seen **(Photo Ex)** E. 250-400
- 689 ☒ **20c-50c China Clipper, Air Post (C21-C22).** Two plate blocks of six on separate standard-size covers, sent registered and with matched typed addresses, attractive.... **(Photo Ex)** E. 250-400



690



691EX



692



693EX



694



695



696



699



700



701

- 690 ☒ **30c Winged Globe, Air Post (C24).** Unlisted hand-drawn “of the period” cachet in Black on monarch-size cover, addressed to Mr. Maurice H. Lattemann, unique E. 250-300
- 691 ☒ **6c-50c Transport, Air Post (C25-C31).** Complete set of seven (without C25a) Dorothy Knapp hand-painted multicolored cachets, this is only **the third set we have ever offered in over 25 years**, the last set realized over \$3,500 in McCusker Sale #87 in 1996.....**(Photo Ex)** E. 4,000-5,000
- 692 ☒ **6c Plane, Booklet Pane with Tab (C25a).** Unlisted Dorothy Knapp hand-painted multicolored cachet, our first offering of any C25a Knapp in nearly a decade, the last realized over \$1,100 in McCusker Sale #87 (9/96), extremely clean and unaddressed, rare..... E. 1,200-1,500
- 693 ☒ **10c-25c Air Post Issues (C34-C36).** Complete set of three different Dorothy Knapp hand-painted cachets, seldom seen as a set, a similar set realized \$1,900 in McCusker Sale #183 (8/2003)**(Photo Ex)** E. 1,200-1,500
- 694 ☒ **6c DC-4 Booklet Pane, Air Post (C39a).** Unlisted Dorothy Knapp hand-painted multicolored cachet, pencil addressed to Dorothy Knapp, scarce, our last auction sale price was over \$1,000 in McCusker Sale #87 (9/96)..... E. 900-1,200
- 695 ☒ **10c-25c UPU Series, Air Post (C42-C44).** Set of three Dorothy Knapp hand-painted multicolored cachets, matched pencil addressed to Dorothy Knapp, beautiful and seldom seen as a set**(Photo Ex)** E. 1,200-1,500
- 696 ☒ **80c Hawaii, Air Post (C46).** Unlisted Dorothy Knapp hand-painted multicolor cachet, a magnificent cachet and one of her best, our last sale was \$660 in McCusker Sale #158 (10/2001) E. 600-750
- 697 ☒ **Airmail First Day Cover Collection.** Nos. C23 to C100, approximately 825 covers mounted in 8 albums, we offer the later year airmail FDC portion of Dr. Martin’s collection virtually untouched and in the original binders, C23 begins the group with 100 FDC including Crosby x 7, Ludwig x 2, Roessler x 2, Imperial x 2, Beardsley x 2, Evans, top strip of 12 from sheet on uncacheted cover as well as many plate blocks of four throughout the holding; C24 includes some 31 covers including cachets by Amon Carter (multiple of 8), Anderson, Mayne, Sage, Imperial, Crosby x 2, P-25A (rare), Staehle, plate block of 6 N. C. ; C25-31 perhaps the most extensive of the collection, including 244 covers loaded with complete sets, in fact there are over 15 C31’s (two with plate blocks) cachet makers (besides several unknowns) include Mayne, Staehle, Crosby, Sage, Reid, Sadworth, we also note 35 C25A Booklet Panes in the above total, the remaining covers C32-C100 are highlighted by C32 Staehle, C33 Henriques hand-painted, C33 Weigand hand-painted, C34 Stawuszewski hand-painted, C37 Fieldstone hand-painted, C39a single Fluegel, C42-44 (3) Henriques hand-painted, C45 Henriques hand-painted, C45 with rare Capt. Eddie Rickenbacher autograph, C46 includes 24 mostly different cachets with 7 plate blocks, C99 x 2 & C100 with rare hand-painted Vaughn Hord cachets (very early period), a very clean collection including many premium cachets and very few B & W (Artcraft, Artmaster type) included. Individual retail value would exceed three times our estimate*Not illustrated* E. 2,500-4,000
- 698 ☒ **Airmail and Other Back-of-Book First Day Cover Collection.** Over 550 covers mounted in 6 albums from C2. Airmail FDCs range from C2 (first flight) through C14, then progress through Special Delivery covers and postal stationery. This is actually part remainder collection (C2-C12) and part unpicked (the remaining 80% of the collection). Although one could hardly call the C2-C14 section a remainder collection under most circumstances, in this case it is remarkably exactly that, but far better than most we’ve seen. Book number 1 includes issues as follows; C2 & C3 first First Flights (7/15/18 & 5/15/18 w/certs respectively); First Days continue with C4-C6 on three covers, C7 x 14 with Gorham, C8 x 6, C9 6 with Gorham, C10 x 32 with Griffin, Mauck x 2, Gorham x 2, Bahr unofficial, C10A single and full booklet, C11 x 8 with Mauck, postage due x 2, single usage, C12 x 14 with Gorham, Emeigh, Roessler x 4, Chicago unofficial, C13 First Day on card, C14 First Day on standard size cover. Books 2 through 5 cover the gamete starting with E12, E13 x 6, E14 x 5, E15 x 4 (one by Southgate), E16 x 3, QE1-4 issues x 24 (with QE1-3 on one cover), CE1-2 with over 100 covers represented with several better cachets and on throughout the stationery envelopes and cards (many better and with early cacheted too) and we even note a bit of Canal Zone. A fantastic lot that will reveal many better covers and a fine opportunity for the bourse dealer or eBay seller looking for mostly better back-of-book FDCs.*Not illustrated* E. 6,000-9,000
- 699 ☒ **16c Great Seal, Air Post Special Delivery.** Unlisted Dorothy Knapp hand-painted add-on cachet, first we have seen in 25 years and quite rare..... E. 1,500-2,000
- 700 ☒ **16c Great Seal, Air Post Special Delivery (CE2).** Planty #39D, Beazell photographic cachet “Speed Plane Carrying Mail” on cover to Beazell, this is the actual cover illustrated in Planty and the only example we have handled for this Planty number — it is, in fact, only the second example of any Beazell for this issue we have handled on over 25 years and is possibly unique E. 600-750
- 701 ☒ **16c Great Seal, Air Post Special Delivery (CE2).** Unlisted Dorothy Knapp hand-painted add-on cachet, the first we have seen in 25 years and quite rare E. 1,500-2,000

SPECIAL DELIVERY



702

- 702 ☒ **10c Bicycle Messenger, Special Delivery (E1).** Tied by “**Rochester N.Y. Oct. 1 85**” duplex cancel on **First Day of Issue and Special Delivery Service** cover to S. C. Pierce in Rochester, tiny scrape at upper right of stamp

VERY FINE. ONE OF ONLY FIVE KNOWN FIRST DAY COVERS OF THE FIRST SPECIAL DELIVERY ISSUE. A GREAT RARITY AND ONE OF THE MOST SOUGHT-AFTER OF ALL BACK-OF-BOOK FIRST DAY COVERS.

The recipient, Lieutenant Colonel Samuel C. Pierce, was a Civil War Veteran and life-long Republican. He worked on many U.S. Government contracts after his discharge and was Sergeant-at-Arms of the Constitutional Convention of 1868. Upon receipt of this cover on October 1, 1885, he wrote in pencil “*Sent to me as on the 1st day the Immediate Postal delivery went into effect. Oct. 1, 1885.*”

Brookman catalogue value \$12,500.00 E. 12,500-15,000



703



705

704

- 703 ☒ **10c Motorcycle, Special Delivery (E12).** Tied by **First Day** Washington, D.C. Jul. 12, 1922 6:30 PM duplex cancel on legal-size 2c entire with typed address to and serviced by Siebold, neatly opened at left, Very Fine, an important Scott E12 FDC, the vast majority (over 80%) were serviced by Worden, this example is especially notable due to the rarity of the servicer E. 350-500
- 704 ☒ **10c Motorcycle, Special Delivery (E12).** Tied by **First Day** Washington D.C. Jul. 12, 1922 4PM duplex cancel on monarch-size cover neatly opened at top, typed address to Schmalzriedt and serviced by Howard Beck on his stationery, Very Fine, an important Scott E12 FDC, the vast majority (over 80%) were serviced by Worden, this example is especially notable due to the rarity of the servicer E. 300-500
- 705 ☒ **15c Motorcycle, Special Delivery, 25c Special Handling (E13, QE4).** Combination franking with additional ½c and 1½c stamps tied by **First Day** Washington D.C. Apr. 11, 1925 2:30 PM duplex cancels on cover, neatly opened at top, Very Fine, rare, both issues came out on the same day, this is only the fourth such combination cover we have ever offered E. 750-1,000



706

- 706 ☒ **15c Motorcycle, Special Delivery, 25c Special Handling (E13, QE4).** Combination with **plate no. blocks of six of each**, tied by **First Day** Washington D.C. Apr. 11, 1925 1:30 PM duplex cancels on large cover

EXTREMELY FINE. A TRULY MAGNIFICENT AND RARE COVER. ONE OF ONLY TWO SUCH COVERS KNOWN AND ONE OF THE HIGHLIGHTS OF DR. MARTIN'S BACK-OF-BOOK ISSUES.

Both issues came out on the same day, but are rarely seen in combination on First Day covers, even as singles. We sold the other combination plate block cover in McCusker Sale #47 at the July 1993 AFDCS Convention to Dr. Baron for \$3,250. This was subsequently sold in our Baron Rarity Sale in 1996 for \$3,750 hammer. The cover offered here was originally acquired by Dr. Martin in 1986 for \$2,250 E. 5,000-7,500

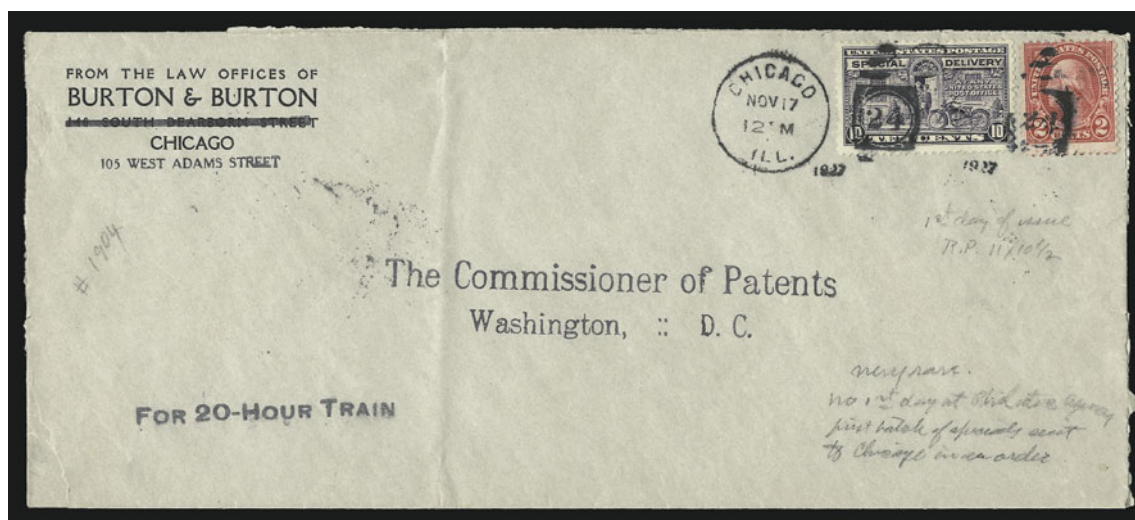

707

- 707 ☒ **10c Motorcycle, Special Delivery (E15).** Tied by **Earliest Documented Use** Chicago Ill. Nov. 17, 1927 12PM duplex cancel on legal-size corner card cover from "Law Offices of Burton & Burton Chicago" to "The Commissioner of Patents Washington, D.C.", additional "FOR 20-HOUR TRAIN" handstamp, opened at sides, crease at left side

THIS IS THE EARLIEST DOCUMENTED USE OF THE 1917 10-CENT SPECIAL DELIVERY ISSUE, SCOTT E15. THIS PREDATES THE OFFICIAL FIRST DAY BY TWELVE DAYS. ONE OF THE MOST IMPORTANT BACK-OF-BOOK ITEMS IN THE DR. MARTIN COLLECTION.

This is most likely non-philatelic in origin and contained legal documents that needed to be "rushed" to Washington's Patent Office.

Ex Markovits. With P.F. certificate..... E. 3,500-5,000



708

710EX

- 708 ☒ **10c Motorcycle, Special Delivery (E15).** Plate no. block of four tied by **First Day** Washington D.C. Nov. 29, 1927 duplex cancels on 1c entire to P. S. Warren in Washington D.C., Very Fine, quite rare, this is only the third plate block we have handled, with 1991 P.F. certificate..... E. 350-500
- 709 ☒ **½c Dull Red, Postage Due (J68).** Used with 1c stamp, tied by **First Day** Philadelphia Pa. Apr. 15, 1925 purple datestamp on cover with typed addressed to and serviced by Philip Ward, Very Fine, superb and seldom seen..... E. 600-750
- 710 ☒ **1c-90c Postal Notes (PN1-PN18).** Complete set of eighteen cards from the 1c thru 90c, each tied by Westfield Mass. Feb. 1, 1945 **First Day** purple cancel, a Very Fine and clean set, seldom seen(Photo Ex) E. 400-600

PARCEL POST

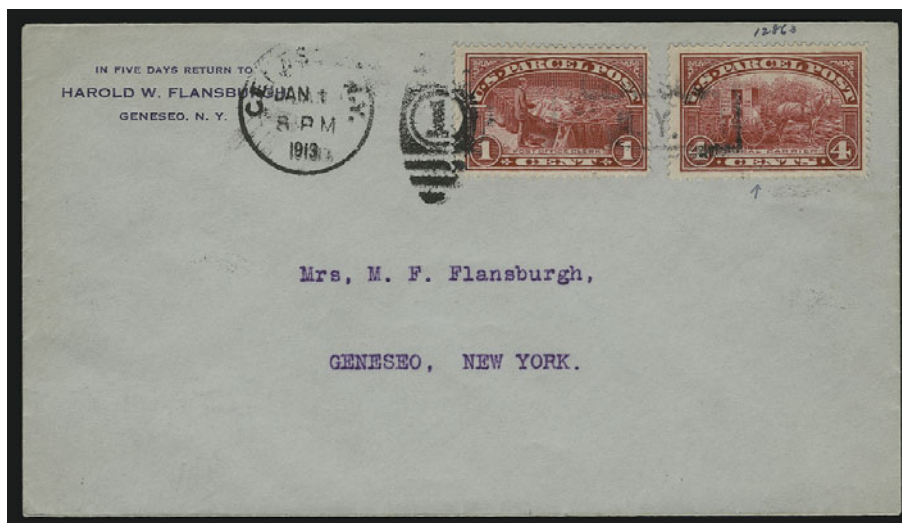

711

- 711 ☒ **1c Post Office Clerk, 4c Rural Carrier, Parcel Post (Q1, Q4).** Tied by **true First Day** "Geneseo N.Y. Jan. 1 8PM 1913" duplex cancel and additional framed Geneseo handstamp on bluish gray cover with corner card of Howard W. Flansburg, Geneseo, N.Y., typed address to Mrs. M. F. Flansburg in Geneseo

EXTREMELY FINE. A REMARKABLE COVER COMBINING THE ONE-CENT AND FOUR-CENT PARCEL POST STAMPS POSTMARKED JANUARY 1, 1913, THE TRUE FIRST DAY OF ISSUE. ONE OF THE HIGHLIGHTS OF DR. MARTIN'S BACK-OF-BOOK COLLECTION AND A MARVELOUS EXHIBITION ITEM.

Effective January 1, 1913, fourth-class mail was expanded by adding the former second and third-class mails into a new Parcel Post system, and the new Parcel Post stamps were issued. Effective July 1, 1913, the Parcel Post stamps were authorized by the P.O. Department for use on First Class mail and re-released.

Although scores of First Days exist for the July 1 First Day for First Class usage, we have handled only a few January 1 First Days. Very few covers are known, especially with more than one denomination. Since these were used on fourth-class mail, most do not have a dated cancellation.

Brookman and Scott Catalogue do not list the January 1 usage. They list the more common July 1 date at \$5,000.00 and \$5,500.00, respectively. The only other comparable item we have sold was a 5c value (Q5) in McCusker Sale #110 (April 1998), which realized \$12,650..... E. 7,500-10,000



712

- 712 ☒ **1c Post Office Clerk, Parcel Post (Q1).** S.e. at right, tied by **First Day of First Class Rate** Washington D.C. Sta. G. Jul. 1, 1913 9PM machine cancel on 1c entire serviced by Hammelman and addressed to Siebold, Very Fine, Hammelman was one of the only pioneer First Day Cover servicers who actually prepared these new "First Day" covers for his collectors, a must for the classic specialist and fantastic exhibit item, ex Gobie..... E. 3,000-4,500

POSTAL STATIONERY



713

- 713 ☒ **2c Washington entire (U429).** Used with 3c Lincoln, tied by **First Day** Washington D.C. Jan. 2, 1931 machine cancel, label address to and serviced by Roessler, Very Fine, quite rare and only known serviced by Nickles and Roessler in very limited quantities, originally acquired from Ed and Pat Siskin in 1982 for \$2,500 E. 1,000-1,500



714

- 714 ☒ **2c on 3c Surcharged entire (U448).** Used with 2c and tied by **First Day** Washington D.C. Jan. 28, 1920 8 PM duplex cancel (with year inverted), serviced by and addressed to Hammelman, few insignificant tiny tears at top
VERY FINE. POSSIBLY A UNIQUE FIRST DAY USE OF THE 2-CENT SURCHARGED ENTIRE. THE ONLY EXAMPLE KNOWN TO US.
With 1996 APS certificate. Unlisted in any catalogue..... E. 2,500-4,000



715

- 715 ☒ **1c-3c Franklin-Washington entires (U532-U534).** Set of three Dorothy Knapp hand-painted cachets, unaddressed and very scarce, only the third set we have seen in over 25 years
(Photo Ex) E. 1,200-1,500

REVENUE



716

- 716 ☒ **2c Washington, I. R. Overprint (R155).** Tied by First Day "Lawrence Mass. Jul. 1 6-30A 1898" machine flag cancel on cover (not a check) with "The Home Club, Lawrence, Mass." blue return address, to Edw. P. Kimball in Malden Mass., neatly opened at top, small tear in stamp, otherwise Very Fine, quite rare and seldom seen First Day on cover, this is only the second example we have offered, Brookman catalogue value \$1,000.00 E. 750-1,000

EVENT AND INAUGURATION COVERS



717

- 717 ☒ **McKinley Assassination, 1901.** 1c Pan-American (294) tied by **Buffalo N.Y. Sep. 14, 1901 Pan-American Exposition** machine cancel on unaddressed cover with add-on cachet in Black, very minor surface scrapes from cancellation device (all known covers have these scrapes - some more extensive than others), this is an extremely clean and bright example, McKinley was shot on Sep. 6 by anarchist Leon Czolgosz, he succumbed to the wound on Sept. 14, Brookman catalogue value \$1,500.00..... E. 1,000-1,500



719

718

- 718 ☒ **Theodore Roosevelt Inauguration, 1905.** 1c 1902 tied by Washington D.C. Mar. 4, 1905 machine cancel on multicolored postcard of "Washington Monument-Washington, D.C.", with contents "Going out now to see the parade. Crowds of people here - Wish you . . .", exceptional condition with excellent related content and card, Brookman catalogue value \$500.00 E. 450-600
- 719 ☒ **Taft Inaugural, 1909.** 1c Green tied by Washington D.C. Mar. 4, 1909 machine cancel on multicolored postcard of "Washington, D.C., Birdseye View of the White House and Office Building." with great content "Am here assisting to put 'Big Bill' in the White House", a wonderful example on a perfect related card, Brookman catalogue value \$250.00 E. 250-400



- 720 ☒ **Wilson Inaugural, 1913.** 1c Green tied by Washington D.C. Mar. 4, 1913 machine cancel on back of souvenir postcard depicting a multicolored Eagle, Flag and Rifle with printed text "Souvenir Inauguration of President Woodrow Wilson Washington, D.C. March 4th 1913 greetings from FOURTH REGIMENT National Guard Pennsylvania", scarce, produced by the Fourth Regiment National Guard of Pennsylvania in advance of the Inauguration and actually sent the day of the Inaugural, this is only the second pre-1929 Inaugural we have seen where the card was actually produced to commemorate the Inauguration (the other was for Roosevelt in 1905), the most exciting Inaugural or related item in the Martin Collection and quite rare..... E. 1,500-2,000
- 721 ☒ **Wilson Inaugural, 1913.** 1c Green tied by Washington D.C. Mar. 4, 1913 machine cancel on multicolored postcard of "White House, East Entrance, Washington, D.C." with great content "Down in Washington for the inauguration. Some lively town + some crowd.", fantastic condition with excellent content, Brookman catalogue value \$400.00..... E. 350-500
- 722 ☒ **Wilson Inaugural, 1917.** 1c Green tied by Washington D.C. Mar. 4, 1917 machine cancel on multicolored postcard "The Washington Monument, Washington, D.C.", with related content on back "Am here with sister until after Inauguration.", few faults incl. waterstaining and stamp defective, still scarce, very few Wilson Inaugurals are known on related cards, undervalued in Brookman at \$500.00..... E. 500-750
- 723 ☒ **Truman Inaugural, 1945.** (1-1) Staehle cachet in Red, Silver and Black, 4½c Presidential tied by Washington D.C. Apr. 12, 1945 duplex cancel on unaddressed cover with "Harry Truman" signature over stamp, seldom seen..... E. 500-750
- 724 ☒ **Inaugural Collection.** Approximately 155 covers neatly mounted in 2 NuAce albums. Highlights include Teddy Roosevelt First Day in Office 3/5/1905 on multicolor card of Roosevelt and Vice President Fairbanks with manuscript writing of "Mch 4, 05", Taft Inaugural (3/4/1909) on Library of Congress postcard, Hoover Inaugural (Benners), Hoover (Meisel), Alfred E. Smith signed photo postcard 6/26/28, Calvin Colidge autograph on Vice President corner card dated 5/4/21, Hoover Inaugural (HCH-6 Ward), Hoover (HCH-10 Elm), Hoover (HCH-8 with Herbert Hoover autograph on cut square), FDR (I-17 Ostner), FDR (I-18 Aretz set of 3), FDR (I-10 USS Bainbridge cancel), FDR (I-19 Leve Syracuse N.Y. cancel), FDR (I-30 Aeroprint), FDR (I-26 Bartley), FDR (I-36 Aeroprint), FDR (I-4 Ioor Roosevelt, N.Y. cancel), FDR (I-3 with unofficial cancel), FDR (I-11 blue with Morristown NJ cancel), FDR (1/20/37 Rice general purpose cachet with added typing), FDR (II-7 Immel), FDR (II-2 Ioor), FDR (II-4 Sietz), FDR (III - unlisted Minkus), FDR (III-5 Mello with U.S.S. Potomac cancel), FDR (III Teixiera), FDR (III-9 Keystone), FDR (IV-1 Staehle), FDR (Death cover on Linto cachet), FDR (Death cover with photo cachet cancelled Detroit MI 4/1/2/45), 2 Truman 2nd Inaugurals (Fluegel and Fulton), Eisenhower (I-15 George), Eisenhower (II George), Eisenhower 1st Inaugural with Eisenhower autograph, 3 1957 Eisenhower Inaugurals, 5 Kennedy Inaugurals, 4 Kennedy Death covers, 8 Johnson Inaugural covers (1965), 6 Nixon First Inaugurals (1969 two with Nixon and Agnew autographs, and one cover with richard and Pat Nixon), and a nice mix of Ford, Carter and Reagan Inaugurals, with the collection ending with the 1981 Reagan Inaugural. There are also some related covers regarding Presidential campaigns and other political events. A very nice lot and well worth a careful review.Not illustrated E. 7,000-10,000

WORLD WAR II PATRIOTICS

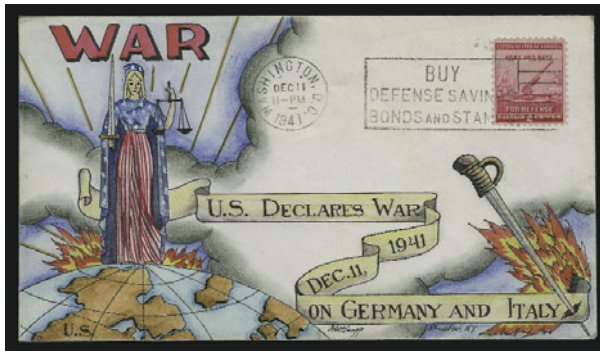

725



726

- 725 ☒ **Germany and Italy Declare War on U.S. - 12/11/41.** Dorothy Knapp hand-painted cachet, 2c Defense tied by Washington D.C. Dec. 11, 1941 machine cancel, unaddressed, extremely scarce, only the third we have seen..... E. 1,200-1,500
- 726 ☒ **MacArthur West Va. Post Office 4/15/42.** Dorothy Knapp hand-painted multicolor cachet "Our Secret Weapon - Defense Bonds and Stamps - American Buying Power", addressed to Bartels and with seldom seen cartoon cachet, quite rare and **probably unique**..... E. 1,000-1,200

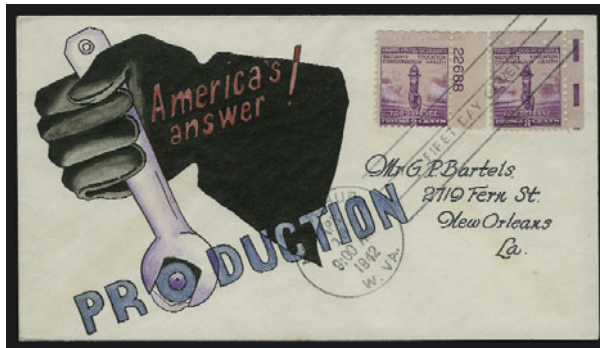

727

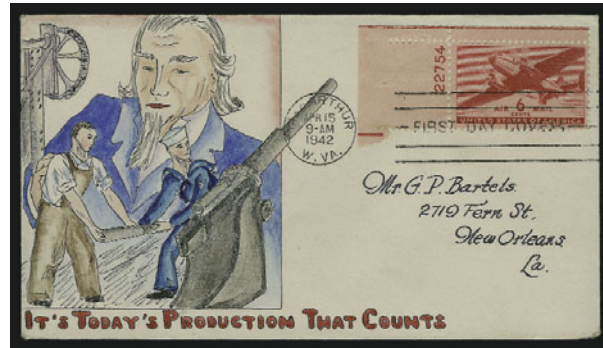

728

- 727 ☒ **MacArthur West Va. Post Office 4/15/42.** Dorothy Knapp hand-painted multicolor cachet "America's Answer Production", addressed to Bartels, quite rare and **probably unique** E. 1,000-1,200
- 728 ☒ **MacArthur West Va. Post Office 4/15/42.** Dorothy Knapp hand-painted multicolored cachet "It's Today's Production That Counts", addressed to Bartels, quite rare and **possibly unique**..... E. 1,000-1,200



729



730

- 729 ☒ **MacArthur West Va. Post Office 4/15/42.** Dorothy Knapp hand-painted multicolored cachet "May Liberty's Torch Shine Forever", addressed to Bartels, quite rare and **probably unique** E. 1,000-1,200
- 730 ☒ **D-Day - 6/6/44.** Dorothy Knapp hand-painted multicolored cachet, 3c Win the War tied by Victory Vt. Jun. 6, 1944 duplex cancel, exquisite detail, rare..... E. 1,200-1,500



731EX

- 731 ☒ **V-E Day - 5/8/45.** Incredible and **unique set of twelve different Dorothy Knapp hand-painted multicolored cachets** with Victory VT duplex cancels, each monarch-size cover is franked with a Name Block from the Overrun Nations series (909-920)

A FANTASTIC SET OF V-E DAY DOROTHY KNAPP COVERS. ONE OF THE MOST IMPORTANT WORLD WAR II SETS WE HAVE EVER OFFERED.

Addressed to and serviced by Butterfield, they were sent directly to Dorothy Knapp from Butterfield in order to create this one-of-a-kind set.(Photo Ex) E. 15,000-20,000



- 732 ☒ **V-E Day - 5/8/45 Dorothy Knapp.** Hand-painted multicolor cachet with Abilene TX cancel, the first we have seen with this cachet design, simply stunning and rare..... E. 1,200-1,500
- 733 ☒ **V-E Day - 5/8/45 Dorothy Knapp.** Hand-painted multicolored cachet with Washington D.C. machine cancel, exquisite detail, unaddressed and rare E. 1,200-1,500
- 734 ☒ **Japan Capitulates - 8/14/45 Dorothy Knapp.** Victory VT with hand-painted cachet specifically designed for the event and not a general purpose cachet, this is only the second cachet with related content we have seen, the last realized \$2,750 in McCusker Sale #163 (3/2002), magnificent design and detail, rare E. 1,500-2,000
- 735 ☒ **V-J Day - 9/2/45 Dorothy Knapp.** Hand-painted multicolored cachet with Victory VT duplex cancel, exquisite detail, typed address, rare..... E. 1,200-1,500



736EX

- 736 ☒ **Beautiful Set of 20 WWII Patriotic Hand-Painted Cachets by Dorothy Knapp.** This set represents the entire numbered set from 1 to 20 hand-painted by Dorothy Knapp, seldom does one see the entire set together, in fact this is **only the third set we have offered in over 25 years**, the set is matched typed addressed to Leona Hill, Denver Colorado with various dates, some of her finest work was for this series.....(Photo Ex) E. 7,500-10,000
- 737 ☒ **Weigand WWII Patriotic Collection.** 54 covers with multicolor Disney tribute labels neatly mounted in a NuAce album, each cover honoring the U.S. Armed Forces. 50 of the covers have additional Multicolor Tribute labels tied to the stamp. We noted a Pearl Harbor, Donald Duck, Roosevelt/Churchill, U.S. Destroyer Kearny, and a FDR label, with many cancels related to the label or with a Patriotic tie-in. All pencil addressed to Weigand, crisp and clean..... E. 1,500-2,500
- 738 ☒ **Weigand WWII Patriotic Merchant Marine Collection.** 37 covers honoring various ship lines including Booth, United States, Fabre, Donaldson, Colombian, Baltimore Mail, Clyde-Mallory, Canadian National, Chicago-Duluth, Luckenbach, Canadian Pacific, Gulf Refining, Holland American, Great Lakes Transit, Isthmian, Munson, Bull, Canadian Australian, Grace, Detroit & Cleveland, Cunard, Canada SS, Lykes, Furness, American Scantic, Argonaut, Arnold Bernstein, American Mail, American Hawaiian, Anchor, Alaska S.S., American Merchant, American/S. African, French, Eastern, Atlantic Transport and American Export, light pencil addressed to Weigand, many cancel related to the shipping line. Great thematic collection.... E. 800-1,400
- 739 ☒ **Weigand WWII Patriotic Collection.** 37 covers with multicolor Tribute labels produced by Disney. Each cover is franked with 905 (Win the War) with 33 covers tied with an additional tribute label. Each cancel relates to the Tribute label - for example, General MacArthur label with Leader MN cancel, 4th Photographic Squadron label with Lookout ME cancel, Playing Cards label with Luck, NC cancel, Donald Duck label with Birds IL cancel, 103rd Observation Squadron with Winger MN cancel, Bombing Squadron VS2 with Sky KY cancel, Fighting Squadron VF-2 with Speed IN cancel. All pencil addressed to Weigand, crisp and clean, a stunning set, seldom offered and a must for the WWII Patriotic enthusiast. E. 1,200-2,000
- 740 ☒ **Weigand WWII Patriotic Collection.** 27 covers honoring Forts, with 25 covers franked with 10c Postal Savings stamps. Forts include, Jackson, Adams, McClellan, Deposit, Bridger, Kent, Warren, Pierce, Douglas, Thomas, Defiance, Huachuca, Payne, Davis, Ashby, Blackmore, Yukon, Hall, Morgan, Calhoun, Ticonderoga, McKinley, Apache, Smith, Walton, Wayne and Run. Each cover has Patriotic verse, lightly pencil addressed to Weigand. Great set of covers, tastefully designed and illustrated. E. 750-1,000
- 741 ☒ **Weigand WWII Patriotic Collection.** 15 Lincoln covers each with a different Lincoln Tribute label, franked with Scott 905 (Win the War). Each stamp is tied with an additional Lincoln Tribute label. Each cover is cancelled in "Lincoln" cities in 15 different states. All pencil addressed to Weigand, crisp and clean, and a must for the WWII Patriotic or Lincoln enthusiast..... E. 500-750
- 742 ☒ **Weigand WWII Patriotic Collection.** 21 "Heroic Americans" with multicolor Tribute labels, all cancelled on July 4, 1944. Heroes include Ethan Allen, Nathan Hale, Paul Revere, Lincoln, Sam Houston, Daniel Webster, Daniel Boone, Jefferson, John Paul Jones, Betsy Ross, George Washington, and others. All stamps are tied with additional beautiful WWII Tribute labels, with each cancel from a related city, example Independence OR, Freedom NE, Independence, LA etc. In all there are 13 Independence cancels, 7 Freedom cancels and 1 Freeland cancel, with State duplication. An amazing collection requiring a great deal of logistical coordination. All pencil addressed to Weigand, first time we have seen this. E. 750-1,200

- 743 ☒ **Weigand Patriotic United Nations Flags Collection.** 34 covers, all cancelled in 1943-1944. Nations included are U.S., Great Britain, Australia, Belgium, Canada, China, Costa Rica, Cuba, Czechoslovakia, Dominica, El Salvador, Greece, Guatemala, Haiti, Honduras, India, Luxembourg, Netherlands, New Zealand, Nicaragua, Norway, Panama, Poland, South Africa, Russia, Yugoslavia, Philippines, Ethiopia, Mexico, Brazil, Iraq, Iran, Colombia and Bolivia, all light pencil addressed to Weigand. Cancels are from thematically related cities. First time we have seen this set..... E. 1,000-1,500
- 744 ☒ **Fluegel Patriotic/Events Collection.** 75 WWII Patriotic covers plus 2 Columbus Discovers America covers dated 10/12/42, a partial set of 5 Prince Georges County Maryland event covers from 1946 and the 2 Eisenhower Inaugural covers in 1 NuAce album. The WWII Patriotic covers span the period of 1944-45, and include all the major events (VE Day, Nazi Surrender (x2), VJ Day (x2). All covers are unaddressed..... E. 1,200-1,500
- 745 ☒ **World War II Patriotic Collection.** Approximately 190 covers neatly mounted in 2 NuAce albums, including cachets by Fleugel, Staehle, Crosby, Hacker, Knapp/Richardson, Pent Arts, Artcraft, Southworth, Linto, Minkus, Fidelity, Fleetwood, Ioor, Smartcraft, Anderson, Teixiera, Ken Boll, Tex Edmunds, unknowns, and one hand-painted. Covers span the period from 1941 to 1946, with some earlier noted, and many key dates. Highlights include: a dual VE Day/VJ Day by Artcraft, Linto VE Day (Lt. General Smith), 9/1/1939 Hitler Invasion of Poland cover, special set of 9 covers produced by Crosby in 1941 commemorating Navy ships (Arizona, Nevada, Texas, Tennessee, Lexington, Saratoga, Yorktown, Langley and Indianapolis), Crosby Marine Detachment Bermuda (7/13/41), Fidelity 12/7/41 "Japan declares War on U.S.", 2 cachets by A.M. Roberts "In you go" dated 12/7/41, Fidelity 12/11/41 "U.S. A. at war with Germany", a VJ Day cover autographed by Eleanor Roosevelt, VJ Day Fleugel/Satehle cover autographed by Admiral Halsey, Fleugel, Staehle Corregidor Liberation cover autographed by General Wainwright, MacArthur First Day Post Office, rare Tokyo Bat VJ Day cover, Fleugel/Satehle Nimitz 9/10/45 First Day of Post Office with Admiral Nimitz autograph, 2 different 6/30/46 Atomic covers, Crosby 7/1/46 Bikini Atoll cachet, Artcraft VJ Day cover autographed by pilot of Enola Gay (Paul Tibbets), a later 12/1/73 uncacheted cover autographed by the Enola Gay co-pilot, a Fleugel cachet 5/12/51 "Operation Atomic Nevada", Adler hand-painted VJ Day cachet of General MacArthur, Staehle cachet 12/26/41 honoring Winston Churchill's address to U.S. Congress. In all this extensive collections contains 32 Crosby covers, some quite scarce and many Fleugel, Staehle and/or Fleugel/Staehle cachets. Mostly key dates with cachets of related content. A wonderful holding loaded with many premium and seldom seen individual items..... E. 5,000-7,000

GROUP LOTS BY ISSUE

- 746 ☒ **2c Lincoln (367).** Nine covers, including Longbeach CA, Hudson MA, Chicago IL, Dayton OH, Kendallville IN (with AFDCS certificate), Hilbert WI, Piedmont MO, all on standard-size or slightly smaller covers, we also note an oversize piece used with 10c Special Delivery stamp to pay that rate with Marion AL with duplex cancel, also related multicolored postcard from Boston MA. A wonderful group on which to build or add to an already sizable holding of these highly collected FDC's. Brookman catalogue value \$4,500.00..... E. 3,500-4,500
- 747 ☒ **1922-25 Flat Plate Collection (551-570).** Over 100 covers mounted in two albums, the following breakdown by Scott number: 551 with both DC and New Haven x 17 with 4 related postcards, combination with 576 unofficial NY, plate block of 9; 552 with both Philadelphia and DC x 15 with unofficial Richmond VA., block of four with Planty #12, Frost cover; 553 x 6 with plate block of 8, 2 with U481 and 2 with 582-598-U481 (cut down); 554 x 3; 555 x 10 with Hux add-on, unofficial Alexandria VA and Hodgenville KY.; 556 x 5; 557 x 4 two DC & 2 NY; 558 x 4; 559 x 7 with 2 Niles OH; 560 x 3; 561 x 3; 562 x 2 one with block; 564 x 5 with DC x 3 and Boston & Caldwell (cut down); 565 x 3; 566 x 4 (one cut down); 568-570 three pristine covers serviced by Worden on his standard-size covers. A wonderful remainder group with many interesting postal markings and well on its way to completion, lacking only 563 and the high values, all of which are offered in the auction..... E. 4,000-5,000
- 748 ☒ **1925-26 Rotary & Coil Issue Collection (576-606).** 59 mounted on pages as follows: 576 x 3, 582 x 1, 584 x 4, 585 x 3, 586 x 3, 587 x 2, 588 x 2, 588-90 (1) catalogue \$300.00, 589 x 6, 590 x 3, 591 x 1, 597 Hammelman serviced (catalogue \$750.00-pristine), 598 x 2, 600 x 6, 602 x 4, 603 5, 604 x 3 (one with line pair), 605 x 6 and 606 x 2, well worth a thorough review and estimated at a fraction of approximate catalogue value of \$5,000.00..... E. 1,500-2,000

- 749 ☒ **2c Harding (610-611).** 30 covers mounted in one album, Scott No. 610 includes 17 covers with a rare Hungerford serviced add-on printed cachet (Planty #11), scarce of the period printed cachet of 1st Mack cachet (a \$500.00 value on its own), Langley C/C addressed to Linn, unofficial from Caledonia OH, and other covers serviced by Worden, Hammelman, Nickles, Ward, etc. No. 611 includes some eight covers with Colman x 2 one with a block, mourning cover with block and a Nickles serviced block; 612 is represented by five covers including a block and single serviced by Citret and another single by Colman E. 1,000-1,500
- 750 ☒ **1c-5c Huguenot-Walloon and Lexington-Concord (614-619).** 88 covers mounted in one album, represented by 51 Walloons including 21 covers with complete sets (all cities are represented). Other highlights include many variously franked singles with a set of two covers with matching rare unofficial cancels from Alexandria, VA. (both covers make up the set), we also note an unofficial for No. 619 from Bethlehem PA (quite scarce), a plate block of 10 (some faults) for No. 615, a plate block of 10 (not First Day) but for the Zepp Round the World Flight. The Lexington-Concords make up the remainder including 13 complete sets on one cover with two unofficial covers from NY (one with cert.), a scarce 617-619 and 551 (same day release) sent registered with seldom-seen original registry receipt (some faults but a great exhibit item), related labels (one tied), large multiples are also included with 9 x 617 and 6 x 618. A rare chance to not only fill in nearly all official cities for both issues but also acquire many hard to find items as well E. 2,000-3,000
- 751 ☒ **1c-5c Lexington-Concord (617-619) First Day Cover Exhibit (ex Siskin).** We stress quality here and not quantity when describing this lot, the finest collection of its kind we have seen. Originally shown at Pittpex in 1978 and ever since held by Dr. Martin and now offered here untouched for over 25 years. Highlights abound in this two-volume collection of over 120 covers many of which are still in their original mounted exhibit pages. Better pieces begin with a very impressive selection of 27 covers with unofficial cancels including 617 x 4, 618 x 11, 619 x 1 & 617-619 (1) x 11; 1st Jackson cachets include three of each value (2 on 2c) with all 5c with foreign destinations with one to China and the others to France. There were 5 additional stamps issued the same day as the Lexington-Concord issues and we note eight in all including; 617 + 551, 617 plate block of six + 551, 618 + 586, 618 + 576, 618-619 + 551, 617-619 + 551, 617-619 (all plate numbers) + 551 + 576, all 8 issues on two covers with 585-587 being one of them. Other significant covers of note include the only known complete set with a PREDATE of 4/3/25 from Boston, 617-19 (1) to Newfoundland, original P.O. Dept. announcement, several semi-officials, 617 & 618 bisects (quite rare) on separate covers. One of the premier specialized collections from the Martin Estate, simply awesome E. 7,500-10,000
- 752 ☒ **2c-5c Norse American (620-621).** 54 covers mounted in one album, including 26 combination covers with highlights including six unofficials, 1st Weschcke x 3, Nickles blocks of four, rare C. W. George add-on etc. Singles cover make up the remainder of the collection with a beautiful set of two Worden serviced orange envelopes with blocks of four, two sets of H. Herst add-ons, a set of arrow blocks, two different unofficials and two Wirt add-on sets. We also note margin and siderographer markings E. 1,000-2,000
- 753 ☒ **13c Harrison and 17c Wilson (622-623).** 44 covers in pages represented by 17 No. 622's including a rare unofficial from Springfield IL serviced by Bahr, Roessler serviced cover, Gorham C/C with plate block of four and four Nickles serviced covers two having blocks and one with siderographer initial. The 623's include the remainder of the covers represented by a fine scarce set of three 1st Nickles cachets (each different), an unofficial from Columbia SC and covers serviced by the likes of Roessler, Frost, Worden, Gorham (flown), etc. E. 750-1,500
- 754 ☒ **2c Sesquicentennial Exposition (627).** 68 covers mounted in one album, including many multiples, strips, plates etc. including 2 covers with dual First Day cancels with No. 645 (one being unofficial). Other highlights include an incredible 19 unofficials; cachets by Baxter, Urie, Griffin 4 (all unofficials), Mauck x 2, Sanders, several corner cards including two Gorham both having dual First Day and First Flight cancels, one being unofficial E. 1,000-1,500
- 755 ☒ **5c Ericsson Memorial (628).** 56 covers on pages, including many multiples, strips, plates etc. with eight different unofficials, one foreign destination to Sweden, an oversized P.O. Dept. cover with strip of three, five different Civil War Patriotics, plate block of 6 (very scarce), two rare Griffin cachets (one with paper clip fault) and other cachets including Mauck and a few unknowns. Several corner cards are present and a fine array of postal markings make this a fine collection on which to build or add to an already advanced holding..... E. 1,000-1,500

- 756 ☒ **2c White Plains (629-630).** 73 covers mounted in one album, including many multiples, strips, plates etc., we note three Souvenir Sheets including one Registry cancel, one show cancel and another show cancel off cover. Other covers include cachets by 1st Owl x 2, 1st Capitol Stamp Co., x 3, Planty #25 related postcard x 2, P18, several related corner cards, Griffin, Sanders x 2, etc. We note 11 unofficals, many multiples including plate block of 12 and 12 as well as a top strip of 10 on one standard-size Worden cover for the souvenir sheet E. 1,500-2,500
- 757 ☒ **1c-10c 1926-27 Rotary Press Perf 11 x 10½ Issues (631-642).** A fine collection of 83 covers mounted in one album, including one complete matched set with additional singles broken down as follows: 632 x 3 with one Sidenius/Mauck add-on, 633 x 4 with 2 Gorham cachets (one a plate block of four), 634 x 5, 635 x 5, 635a x 9 with 4 Ed Kee, 4 Rice, and one Gorham cachet with plate block, 636 x 7 with Gorham plate block, 637 x 5, 638 x 5 with 3 Gorham cachets, 639 x 5, 640 x 8 with 2 Gorham cachets (one with plate block), 641 x 4 with 2 Sidenius/Mauck add-ons, 642 x 6 with one Sidenius/Mauck add-on and 631 x 4 with one block of eight, individual value if offered separately would easily exceed \$3,000 E. 1,000-1,500
- 758 ☒ **2c Vermont and Burgoyne (643-644).** 160 covers mounted in one album, including many multiples, strips, plates etc. We note 28 unofficial FDCs, a 643 plate block of 10 and 644 plate block of 6. Cachet makers include: 1st Kurkjian x 2, Gorham, 1st Gerow x 2, Civil War patriotic, Mauck (several), Harris Hunt x 5, Habbert x 2, Buchanan, Griffith x 3. A clean and very well represented collection for these two Scott numbers issued the same day E. 1,000-1,500
- 759 ☒ **2c Valley Forge (645).** 160 covers mounted in one album including many multiples, strips, plates etc. We note an astounding 69 mostly different unofficals and premium cachets such as 1st Stoutzenberg, 1st Smalley, 1st Kirkjian and other cachet makers such as "Minit Man", Buchanan, unknowns, related labels, Mauck, Gorham, Ganser, Bressler, 4 different related postcards and even 2 different Civil War patriotics. Also of note is a scarce "turned cover" with 645 & 646. Many premium items abound and seldom does one find such a vast number of unofficals for this Scott No. or any 2c Red in one offering E. 2,000-3,000
- 760 ☒ **2c Molly Pitcher (646).** 52 covers mounted in one book, **including 17 unofficals** (rare group), plate block of four x 2, Gorham corner card x 2, Mauck x 3, "The Molly Pitcher" with label x 2, dual with No. 648 on Gorham Hawaii cachet, Roessler, P#4 unofficial, dual with both cities on one cover, etc. Great assortment and one of the better collections we have seen for this issue as unofficals are rarely seen and here we note 17 in all E. 1,000-1,500
- 761 ☒ **2c-5c Hawaii (647-648).** 34 covers mounted on pages, with twelve 2c values highlighted by 1st Reid variety "The Commercial Club of Honolulu" C/C", unofficals from Steelton PA, Clarendon VA, Lukefield Hawaii and 8/14/28 1st Day Captain Cook, Hawaii. The 5c values includes four covers highlighted with 8/14/28 1st Day Captain Cook, Hawaii and Gorham cachet on card. The combination covers represent 14 covers in the total with many better items including 1st Reid embossed cachet x 3, 1st Best, rare Seapost unofficial onboard U.S.S. Pres. Monroe, Milton Mauck x 2, and Gorham on card. Other covers include interesting servicers and postal markings, worth a thorough review E. 2,000-3,000
- 762 ☒ **2c-5c Aeronautics Conference (649-650).** 38 covers mounted on pages, No. 649 represented by four different unofficial, rare plate block of P#0 x 2, P#19, Mauck, Civil War Patriotic; 650 with 2 Civil War Patriotics, P#19, Gorham and three unofficals; combination covers include highlights such as Mauck, rare First Day first flight, set of two Brosnan and P320 (with two sets), yet another fine selection with many better stand-alone items E. 1,000-1,500
- 763 ☒ **2c George Rogers Clark (651).** 45 covers mounted in one album, highlights include rare predated 2/24/29 R. P.O. cancel on 1st Shockley cachet, other first Shockley's include and additional 19 covers, C. W. George add-on (rare), 1st Ioor x 2, 1st Johnson, Mauck, 1st Hood, 1st Emeigh, P#37, etc. E. 900-1,200

- 764 ☒ **2c George Rogers Clark (651).** 134 covers mounted in album, huge album loader with premium items including postcards such as Nos. 651-37, 651-29 (rare), 651-12, and better cachets including George ad-on, Mauck, 1st Emeigh x 2 different sizes, 1st Ioor x 5 with on black, two green (different) and two red (different), 651-16 with one u/o, several Roesslers with varieties, Gorham, 651-32, several Shockley's, 6 different Civil War Patriotics, some unlisted, 651-34 Hood x 3 different U/O's, several Vincennes business corner cards, 651-18 U/O's, an unofficial Hamond, Ind. Covers with letter from Ed Hacker attesting to it having been serviced by him. This is well on its way to being an award-winning collection which the student of this issue could easily embellish to that end E. 3,000-4,500
- 765 ☒ **2c Edison (654-656).** 241 FDC's and event covers mounted in two albums. First Day highlights abound including the following No. 654's: 1st Feind, Roessler on rare card, 1st Klotzbach, Gorham including rare plate block of 6, Mauck, Elliot (several), Emeigh x 2, Griffin, Wells, many Edison laboratory and related corner cards, unofficals number over 30 Scott No. 655 various multiples including a plate block, Gorham cachet, 655-656 on one cover x 2 (both issued the same day) and No. 656 includes six covers with Roessler and Gorham. We also make note over 120 event covers, mostly with related printed cachets by Emeigh for the day of Edison's Death, "Death Covers" cancelled at mostly 14 different towns and cities cross the country from "Edison", fabulous collection, lots of fun. . . worth a thorough review E. 2,500-4,000
- 766 ☒ **2c Sullivan Expedition (657).** 144 covers mounted in one album, represented by complete cacheted sets by various cachet makers, as well as ten unofficals (mostly cacheted). Cachet makers include C. W. George, Zimmerman (rare printed cachet), Crosby (rare), 1st Conrath (two different), Zerillo hand-painted, 1st Perry Herold, Klotzbach, Griffin, 1st Eliot, etc., simply a huge variety of covers E. 1,500-2,500
- 767 ☒ **2c Fallen Timbers and 2c Ohio Canalization (680-681).** 120 covers mounted in one album, including some 38 of No. 680 with 1st Thompson x 10, Stoutzenberg, Eliot x 2, Beazell x 2, Ioor; No. 681 with some 82 covers including Shockley x 11, Beazell x 6, Stoutzenberg x 12, Emeigh, Ioor x 3, Nickles x 4, rare Sol Labow oversized covers from seven different cities. Many better items including eight Beazells..... E. 2,000-3,000
- 768 ☒ **2c Massachusetts Bay Colony and 2c Charleston (682-683).** 56 covers mounted in one album including highlights of No. 682 such as Hux x 3 (2 unofficals), Joseph, Stoutzenberg x 2 with unofficial, 1st Worcester Stamp Club (with two unofficals), Hunt; 683 includes P9a unofficial, Bernet, Gorham, Stoutzenberg, hand-drawn "of the period" pen and ink by Emery C. Andrews (stunning) E. 600-900
- 769 ☒ **2c Pulaski (690).** 83 covers mounted in one album, highlighted with cachets by C. W. George x 2, Beazell x 2, 1st Truby RARE COMPLETE SET of 12 (plus two additional covers), Stoutzenberg x 5, Emerson, Elliot x 6, Griffin unofficial as well as other unofficals throughout, well worth a thorough review E. 2,500-4,000
- 770 ☒ **Rotary Press Remainder Collection (693-701).** 21 covers mounted in pages with several RARE PLATE BLOCKS. Breakdown by Scott number as follows: 693 x 2-1 single, 1 block; 694 x 2-1 single, 1 block; 695 x 4-1 single, 1 block, 2 plate blocks both serviced by Gorham; 696 x 3-2 singles, 1 plate block serviced by Gorham; 697 x 2-both singles; 698 x 2-one single and one plate block of four serviced by Gorham; 699 x 2 singles; 700 x 2 singles; 701 x 2 one single and one plate block serviced by Gorham with semi-official Washington DC. Navy Dept. duplex cancel. A fantastic remainder group well on its way to creating the elusive plate block set E. 3,000-4,000
- 771 ☒ **2c Red Cross and 2c Yorktown (702-703).** 72 covers mounted on pages, with 29 No. 702's such as Elliot x 2, Gorham x 3, Ash x 2, Ioor, as well as six unofficals; No. 703 is highlighted by an astounding 39 UNOFFICIALS of which 17 are cacheted Cachet makers for this issue include Ioor x 2, Egolf, Stoutzenberg & Horn, a great collection for the Yorktown and/or unofficial specialist..... E. 1,500-2,500

- 772 ☒ **2c Yorktown (703).** RARE HIPPENSTIEL COVERS, a wonderful collection of 39 covers mounted in one book and the original collection serviced by Harold Franklin Hippenstiel who was the historian for "The Valley Forge Chapter, Sons of the American Revolution". This collection defies belief — never have we seen such an array of autographs for another First Day of Issue. The Yorktown Celebration was a huge event, loaded with dignitaries and many relatives of the heroes who helped build this great nation. Among them (with several autographs throughout the collection) are DeGrasse and Rochambeau. Others who have penned their names include Governors, Secretary of the Navy, members of the chapter in attendance, etc. Most covers carry 3 to 10 signatures with one with as many as 22. Surely a once in a lifetime opportunity for the Yorktown specialist, offered here in its entirety. A must see E. 4,500-6,000
- 773 ☒ **2c Yorktown (703).** 155+ covers mounted in two books, a very high-end collection loaded with premium cachets such as Crosby P#35, Crosby Photo cachet, Elliot x 18, Tyndall x 2, Truby x 4, Dyer (rare), Crawford x 2, Gundel x 2, C. W. George add-on x 2, 1st Aeroprint x 7, Hacker x 2, Stoutzenberg x 6, Horn, Planty numbers 31, 43, 44, & 53, Bernet x 2, 5 related postcards, Gorham x 2, Wells, Ioor x 3, 7 unofficals. another fantastic Yorktown collection, one of many offered in this catalogue E. 3,000-4,500
- 774 ☒ **½c-10c Washington Bicentennial (704-715).** Over 650 covers neatly mounted in 8 albums. Where to start? . . . What a fantastic holding, offered here in its entirety (except those few lots offered individually earlier in the auction), this collection is simply remarkable. A monumental accomplishment in just 20 years, here we find the finest collection of its kind we have seen. Complete sets of 12 abound including the following cachets makers: Edgerly x 2 sets one with rare unofficial R.P.O. 's, Gorham set of 12 on 11 covers (quite scarce), Hauser (1st we've seen), Aeroprint x 2 sets (each with 12 stamps on 11 covers as issued), P#52 (rare), Hobby Cover Service x 2, Carla Rose, Truby (rare) x 2 (one on 11 covers), P#66, Elliott with RARE PLATE BLOCKS, Van Der Zee, P#77 (11 on 12 covers), P#58 (rare), WSE with RARE PLATE BLOCKS, set of 12 on 4 Civil War Patriotics, P#87 1st we've seen, P#25, Fairway x 2, Stoutzenberg, Roessler x 3, Ioor, Ash (scarce), Rice x 3, Souren x 2. There are also two sets of 12 with rare unofficial cancels from Mount Healthy OH and Baltimore MD. We also note many individual singles as well as complete sets of 12 on ONE COVER by cachets makers including P#7 x 4, Aeroprint, Souren x 2, Unknown, WSE, Rice and two on related postcards. Where the First Days end a very few selected events begin. About 100 covers are events highlighted by a set of 13 (all 12 and one combination cover) on 6 x 9 in. magnificent "Congress of The United States" official corner card with cachet designed for very few dignitaries for the celebration, the first such set we have seen. A once-in-a-lifetime opportunity, one of the premier collecting areas studied by Dr. Martin E. 4,500-6,000
- 775 ☒ **2c-5c 1932 Olympics (716, 718-19).** Over 96 covers neatly mounted in album with 38 covers representing the No. 716 portion with highlights including Edgerly x 4 (one with Olympic autograph), Planty #9 & 19, Gorham x 3, Stoutzenberg, Crawford, Aeroprint; Nos. 718-719 make up the remainder with both singles and sets with cachet makers such as two different Crosby's (both with unofficial ship cancels), Jensen set of 2, Truby, spectacular set of 4 hand-painted "of the period" R. M. Warren covers (unique), Planty numbers 73 with contents (rare), #59 & #35 set of two. Many better items, the 4 hand-painted covers alone worthy of the low-end estimate..... E. 1,000-2,000
- 776 ☒ **3c-6c 1932 Regular Issues (720-723).** 74 covers neatly mounted in album incl. No. 720 combo with U526 & 718-719 (all issued the same day) plus with cachets by Rice, Ioor, etc. with plate blocks and several unofficals; 720B booklet panes x 9 with Ioor, Gorham x 2, Fairway x 2, an unofficial Constitution and two covers with singles from pane (scarce); 721-722 with a great array with pairs, strips line pairs 5 different unofficals; and finally 723 with 4 unofficals, combo with U530 (both issued the same day), Fairway, Hobby Shop, Planty #2, an excellent selecting with a surprising amount of seldom-seen unofficals..... E. 1,500-2,000

- 777 ☒ **1c-10c National Parks (740-749).** Over 460 covers neatly mounted in 5 albums represented by 40 sets. Complete sets of 10 with either DC or Park cancels include: Clara Fawcett, Top Notch, M. APS x 2, C. W. George add-on (rare), Grimsland x 2, "A National Park Year" x 4 sets (2 covers with all 10 issues on one cover), Harold Scott (rare), Covered Wagon x 2 plus complete set of 10 on one cover x 2, Roy, Anderson x 4 (one hand tinted), Fairway, Beverly Hills x 6, Planty #8 & #2, Dyer x 4, Bates x 2, Ioor, Linprint x 3, Rice plus all 10 on one cover. Many additional singles throughout with various frankings and postal markings, we even note one foreign destination E. 2,000-3,000
- 778 ☒ **1c-3c Park Souvenir Sheets (750-751).** 50 covers neatly mounted in album with 25 of each issue with 11 souvenir sheets for each issue as well. No. 750 S/S include the usual plus Covered Wagon, P#27, Fairway, and a scarce private perf we have note offered in the past. The No. 751 S/S's include Beverly Hills, Kapner and Fairway E. 750-1,000
- 779 ☒ **1c-10c Farleys (752-771).** An important collection of over 800 covers neatly mounted in NuAce albums. Cachet makers represented in this extensive collection include Grimsland (sets of 13, 20 x 3, 26 and 19), Dyer (19 and 10 x 2), Fairway (16), Beverly Hills (19 & 20 x 2), Ioor (21 and 20 and 10), "Open Book" (20 x 2), Anderson (24 and 20 x 2), Kapner (20 and 10), Planty 44 (20), Fairway (10), partial sets by Dyer, Grimsland, Rice, Sidenius, Planty 48 (23), Fawcett (10 x 3), Imperial (19), Anderson (10 hand tinted), Ioor (10 blocks), Roessler (15), Hubbard (10) a collection of 18 "Last days" by an unknown cachet maker (first we have seen), 756-65 (1) Rice, 756-65 (10) Beverly Hills #10 size covers with plate blocks of 6 (a few with stains), 752-71 (1) Raley with all issues on one oversized cover. An extensive selection of line, arrow and gutter combinations including center lines and gutters E. 20,000-30,000
- 780 ☒ **3c Purple Commemoratives (772-776).** Over 425 covers neatly mounted in 4 albums and pages, the following is a breakdown with quantity noted in parentheses after each number: Nos. 772 (228) great assortment with 5 different "of the period" hand-painted cachets, unknowns, 1st Grandy's (many), Plimpton set of 6, Roe, Imperial, Planty numbers 21, 24, 45, 35 UNOFFICIALS; 773 (46) with Espenshade and two Crosby photo cachets (rare), 774 (35) with Fairway, Beverly Hills, Imperial; 775 (46) with two period H/P, Imperial; 776 (77) with Planty 38, 48, 51, 64b, Wall set of 5, Gundel. Another group of unpicked neo-classics, many surprises await the buyer E. 2,500-4,000
- 781 ☒ **3c Purple Commemoratives.** Huge collection by Scott number with Nos. 777, 778, 782-784, 795-798, consisting of over 900 covers neatly mounted in 10 albums and pages, the following is a breakdown with quantity noted in parentheses after each number: 777 (215) with 6 different unknown period H/P, Roessler, Risko Art x 4, Griffith, Owens, Laffert H/P, several unknowns plus some autographed; 778 (71) Fulton H/P x 2, Farnam (not first day but during show dated 9/13/36); 782 Turley H/P & 3 other period hand-painted; 783 (168) Ace Artists 58 & 38-many sets of all cities; 784 (77) Crosby x 2 and H/P x 4, 795 (92) several unofficals, Crosby x 2, Risko Art; 796 (62) Crosby and unknown; 797 (49) Farnam x 2; 798 (95) 7 different period hand-painted. An incredible variety (mostly different) collection and unpicked. See the other 3c Purple groups offered through the collections section E. 5,000-7,500
- 782 ☒ **1c-5c Army-Navy (785-794).** Over 1,400 covers neatly mounted in 14 NuAce albums. This is the most extensive group of this popular issue we have ever seen including sets of 10 singles, sets of two with 5 stamps on each cover, oversized covers with sets of 5 or 10 on one cover, many unofficals, sets with blocks and plate blocks, and many combos. Cachet makers representing complete sets of 10 include Farnam, Raley, Scatchard, Historic Arts, Gold Seal, Ioor, Grimsland, Dyer, Grandy, San Francisco Examiner, Breker, Anderson, Beverly Hills, Bronesky, Kapner, Sidenius, Plimpton, Munprint (scarce), Dietz, Risko hand-painted (scarce), Evans, Aubry, McDonough, Nix, Laird, Espenshade, Grandy, Laffert hand-painted (rare), Marion Fulton hand-painted (scarce), Owen hand-painted (rare), Bronesky, Grimsland, Brookhaven, Top Notch, Roessler, Linprint, Imperial, Newman-Sudduth, Rice, Kee, Mayne, Reid, Postmaster General corner cards with contents, autographed by James Farley. Some individual highlights include 785-94 (1) Ioor unofficial, 785-94 (2) Marion Fulton hand-painted (rare), 785-94-43A (2) serviced by Halverson, 785-94 (1) with each like value cancelled FDOI, 785-94-70 (1) all plate blocks, 785-94-25 (1) Fairway, 20 various Crosby FDC's. Please set aside ample time to review this spectacular unpicked collection E. 10,000-15,000

- 783 ☒ **3c Hawaii through 3c Virgin Islands (799-802).** All 4 issues consisting of over 300 mostly FDC's neatly mounted in 3 albums, represented not only by cachet makers of the period but better cachets such as Raley, Imperial, Heyl, Crosby (we note 9 in all), a thorough examination is suggested E. 1,500-2,000
- 784 ☒ **1938 Presidential Collection.** Approximately **1,175** covers neatly mounted in 13 NuAce albums and one large blue notebook. This collection includes many complete sets of 832-834 (including the 3 Booklet Panes), Presidential Electric Eye issues, sets of the Presidential Coil Issue (839-51), as well as individual covers and some partial sets. Many of the major cachet makers are represented in this fine collection, including Crosby, Anderson, Fidelity, Pavois, Kee, Macos, Grimsland, Grandy, J. W. Clifford, Historic Arts, Hux, Espenshade, Ioor, Linprint, Farnam, Imperial. There are some Coil sets on two covers. We also note many coil line pairs, three beautifully scripted covers (823, 824 and 829) addressed to George Stanton. There are 8 Griffith "wood block" cachets (807//15). In all, we counted 41 \$1.00 values , 45 \$2.00 values (2 Plate Blocks and 10 Plate Singles) and 37 \$5.00 values (4 Plate Blocks and 2 Plate Singles). There is a complete set of 28 Crosby #10 "double cachet" Electric Eye covers. One of the most extensive Presidential collections we have seen in many years..... E. 10,000-15,000
- 785 ☒ **1938 Presidential Collection.** Approximately 580 covers neatly mounted in 6 NuAce albums. Complete sets include Farnam, 49 covers including 803-834, with 15 blocks, 804B-807A, and 839-851, (both sets unaddressed), plus a 839-847 combo on one cover; Rice, 50 covers including 803-834 (833 and 834 with plate singles), 804B-807A and 839-851 (both sets unaddressed); Imperial, 48 covers including 803-834, with 803-831 blocks, 804B-807A and 839-851 (matched addressed): Crosby, 54 covers including 803-834 (834 a block), 804B-807A (unaddressed) and 839-851 (all line pairs): Clarence Reid, 44 covers including 803-834 (834 an Arrow Plate Block), 839-847; Linprint, 38 covers including 803-834 (832 and 833 blocks), 804B-807A; Fidelity, 32 covers including 803-833 and 804B; Ioor, 67 covers including 803-834 (with some color varieties), 804B-807A and 839-851; Grandy, 34 covers including 803-834 (matched typed address) and 806B; Staehle, 48 covers including 803-833, 804B-807A and 839-851; Album 6 contains mixed groups from the following cachet makers: Multnomah (4), Raley (4), Holland (7), Fidelity (7, 6 with Plate Blocks), Annis (5), Gundel (10), Progressive (10), Reich (13), Holland (10), Risko (804), Roessler (804 and 805), C. George (832), Artcraft (832C Plate Block), and a few #1's and unofficals. This is a very comprehensive collection, well worth a careful review E. 3,500-5,000
- 786 ☒ **1938 Presidential Electric Eye Collection (803-831).** 586 covers including complete sets and broken sets produced by the following cachet makers: Fidelity (set of 30 plate blocks), Sadworth (set of 24 from 808EE to 830EE), Washington Stamp Exchange (2 sets of 30, including E15EE, one with blocks and one with singles), groups of issues as follows: 803EE (32), 804EE (31), 805EE (36), 806EE (71), 807EE (64), 808EE (10), 809EE (8), 810EE (6), 811EE (17), 812EE (9), 813EE (10), 814EE (7), 815EE (12), 816EE (11), 817EE (12), 818EE (9), 819EE (8), 820EE (13), 821EE (3), 822EE (8), 823EE (4), 824EE (4), 825EE (5), 826EE (4), 827EE (2), 828EE (3), 829EE (4), 830EE (2), 831EE (4), E15EE (25), combos as follows: 806-807EE (16), 7-stamp combos (3), 811/815EE (7), 5 stamp combos 821, 823-826EE (3), 827-831EE combo (3), quite a few numbers with dupes although many with different Electric eye markings, following is a list of cachet makers-Anderson, Mayne's, Grandy, Fidelity, WSE, Sadworth, Staehle, Cachet Craft, Historic Arts, Ioor, Rice, Grimsland, Raley, Farnam, Roessler, Nix, Crosby, and unknown cachet makers. This represents the largest single holding of Presidential Electric Eyes we are aware of..... E. 7,000-10,000

- 787 ☒ **1938-48 Issues (835/938) — Huge Unpicked Collection.** More than **3,100** FDC's neatly mounted in 28 NuAce albums as follows: 835 (54), 836 (83), 837 (71), 838 (76), 839-51 (52), 852 (88), 853 (57), 854 (78), 855 (63), 856 (63), 857 (66), 858 (177), 859-93 (540), 894 (75), 895 (43), 896 (39), 897 (39), 898 (39), 899-901 (141), 902 (36), 903 (53), 904 (31), 905 (38), 906 (39), 907 (39), 908 (47), 909-921 (319), 922 (69), 923 (52), 924 (39), 925 (42), 926 (52), 927 (29), 928 (49), 929 (40), 930-933 (151), 934 (54), 935 (61), 936 (40), 937 (34) and 938 (49). Highlights include a #1 Artcraft (853), a nice 855 assortment with an autographed Gundel (Leo Durocher, Mickey Owen and 5 others), Ed Kee, Imperial, Staehle (2), 6 different Ioor cachets and 13 different Crosby's. We note a number of hand-painted and hand-tinted cachets interspersed throughout this collection, along with many covers with blocks, plate blocks and unofficial cancels. With the large number of Famous Americans you will find quite a few complete sets as well as some partial sets and a nice assortment of #1 cachets, as is also the case with the Overrun Countries issue. We noted many 1st cachets in this collection. The list of cachet makers includes Artcraft, Artmaster, Crosby, Fidelity, Cachet Craft, Staehle, Sanders, Fidelity, Farnam, Grimsland, Holland, Grandy, Anderson, Ioor, Czubay, Coulthard, Pilgrim, Poppenger, Aristocrat/Lowry, Historic Arts/Coakley, Linprint, Detroit Ludwig, Fleetwood/Knapp, Minkus, Smartcraft, Pent Arts, Clifford, Hobby Life, Ken Boll, Fluegel, Lane, Scher, C. W. George, Colotype, NuArt, McIntyre, Linto. We also noted an uncacheted 933 autographed by General Eisenhower and Mayor LaGuardia, and another uncacheted 933 autographed by Eleanor Roosevelt. Many bargains abound in this comprehensive collection spanning this great Commemorative Issue period E. 12,000-15,000
- 788 ☒ **1c-10c Famous Americans (859-893).** Neatly mounted in 6 NuAce albums, 13 complete sets, including Gundel, Grandy (blocks), Rice, Ross Engraving, Ioor, Crosby, Reid labels, Artcraft, Reid 4x5 cards, Historic Arts hand-tinted, Cachet Craft, Historic Arts, and Fidelity. We also note several individual covers including handpainted, Czubay and Sadworth in this collection E. 1,000-1,500
- 789 ☒ **3c Thomas Edison (945).** 83 covers neatly mounted in NuAce album, includes Pent Arts (9), Farnam (2, with General Electric variety), Boll, Cachet Craft Staehle, Spartan, Sanders, Anderson (3), Grandy, Fluegel, Commonwealth Edison Employees, Electrical & Gas Association, Dorn's Wines, Staehle, Czubay (3), Fleetwood Knapp (2-1 unofficial Edison, OH), Chicago Daily Svornost, Busby hand-drawn (of the period), Lane, Weigand, Czubay/Sanders unofficial USS Stribling, Collman, Staehle 5 x 7 maxicard, 3 additional oversized cachets, dual with No. 654, several unofficial cancels, a cover signed by an Edison relative, and others (some of unknown origin). One of the finer collections we have seen for this Scott number E. 400-600
- 790 ☒ **Ralph Dyer Hand-Painted Liberty Series (1030-1053) Collection.** 29 covers complete except for 1034 (Bunker Hill), also includes 1054A, 1056 & 1059 coil issues E. 2,000-3,000
- 791 ☒ **Liberty Series (1030-1053) and Prominent American Series (1278-1295).** 104 covers neatly mounted in NuAce album, includes Liberty Series on Fleetwood cachets (all blocks of four), a set of 1278-1295 Plate Blocks with Fleetwood cachets, another complete set of 1278-1295 Plate Blocks, booklet panes and line pair coils with Fleetwood cachets. Additionally there are 2 Artcraft 1052 Plate Blocks and 1 single, 1 Artcraft 1053 Plate Block and 4 singles, 1053 Farnam Plate Block, Aristocrat 1053 single, 1 1053 Fleetwood Plate Block. There are 20 1295's from the following cachet makers: John Bassett Moore Birthplace postcard, Cover Craft (2), Cachet Craft, Kolor Kover, Aristocrat, Farnam, Fleetwood (3 singles and 2 Plate Blocks), Artcraft (4 singles and 1 Plate Block), Artmaster and Jackson. All covers are unaddressed except for 1 of the Cover Craft 1295's. Also noted are two Henriques hand-painted cachets "of the period" (1033 & 1037) and a 1053 National Gallery of Art postcard of Alexander Hamilton E. 1,200-1,500
- 792 ☒ **Ralph Dyer Hand-Painted Prominent Americans Series (1278-1295) Collection.** 26 covers, complete including booklet pane issues (1278A, 1280A and 1284B), also includes 3 coil issues (1299, 1304 and 1305). E. 1,200-2,000

- 793 ☒ **Classic Air Post Balance.** Nos. C5 through C19 including over 115 covers mounted in two books with highlights including C5 (w/ cert); C7 x 9 with Springfield unofficial and Gorham serviced FDC; C8 x 6 with Gorham FDC - FF and P.O. Dept. business size envelope; C9 x 9; C10 x 20 with Gorham x 3, Mauck x 3, Roessler, rare Gorham dual cachet, related postcard; C11 x 6 with 2 not first days but on Zepp flights, one 1st day of rate on Seapost cover, First Days include Gorham serviced and one with unofficial U.S.S. Oklahoma; C12 x 18 with Buchanan, 3 unofficals, plate block, Gorham; C16 x 2 one with block of four; C17 x 19 with Rice, Fairway, Roessler, Hacker, plate block with unofficial plus 4 other unofficals, 2 combo covers with UC7 (same day of issue); C19 x 30 with Ioor x 3 (one with plate block), Beverly Hills, UC3 combo cover (same day of issue). Many premium stand alone coves in the \$100+ range, review highly recommended E. 2,500-4,000

GROUP LOTS BY CACHET MAKER

- 794 ☒ **Gladys Adler Hand-Painted Collection.** 90 all different covers mounted in NuAce album including Nos. 794, 835, 837, 852, 853, 858 (4), 895, 896, 898, 899-901, 902, 903, 905, a 907-08 Event cover dated 10/2/44, 910-921 (missing 915), 927 (2), 928, 934, 935, 937, 938, 940, 943, 945, 946, 947 (2), 948, 949, 950, 952, 953 (2), 954, 955 (2), 956 (2), 957, 958 (2), 960, 961, 963, 965, 967, 969, 976, 977, 979, 980, 983, 988, 989, 990, 996, 998, 1000, 1001, 1005, C26, C34 (2), C37, C39a, C40, C42, C43, C44, C45, Canada 276 E. 5,000-6,000
- 795 ☒ **Eddie Atkinson Collection.** 62 hand-painted covers neatly mounted in NuAce album, including Liberty, St. Lawrence Seaway, Lincoln Booklet, Paul Revere, Gardening-Horticulture (2 different), Mackinac Bridge (2 different), Lincoln Sesquicentennial series (6 different), Silver Centennial (2 different), Old Glory (7 different), Francis Scott Key, George Washington Credo, Pony Express, U.S. and Japan, Echo I, Frederic Remington (2 different), Project Mercury, Malaria Education, Christmas 1962 (3 different), Winslow Homer, Andrew Jackson, Sciences (2 different), City Mail delivery (2 different), Red Cross, Audubon, Sam Houston, Charles Russell, N.Y. World's Fair (2 different), John Muir. Air Mail issues include Alaska Statehood (2 different), Hawaii, 15c Liberty, Pan Am Games, 8c Capitol Tagged issue, Montgomery Blair (3 different), Amelia Earhart. Postal Stationery issues include Pony Express (2 different), N.Y. World's Fair and UC34. Majority are unaddressed E. 3,000-4,000
- 796 ☒ **Beazell Event Covers Collection.** 72 different covers, of the period, in his distinctive lithograph style on brown paper with a majority hand tinted, neatly mounted in NuAce album. . Each cover depicts the subject matter of the cancellation, such as Surveyor PA for surveying; March VA for Marching soldiers etc. Other cancellations include Commodore PA; Church IA; Soldier PA; Holly WVA; Drill Group, Drill VA; Lion, Lyon Miss; Candle AL; Hawk OH; Butler SD; Red Jacket WVA; Greenleaf ID; Shamrock FL; Blackleaf MT; Spades IND; Hart MI; Clubb MO; Diamond LA; Joker WVA; Alfalfa WA; Greentree TN; Little Elm TX; Long Branch NJ; Cypress AL; Sago Palm, Sago VA; Elm PA; Ceylon Palm, Ceylon MN; Blue Earth MN; White Earth MN; Globe AZ; Black Earth WI; Amos CA; Andrew IA; Station 14 OR; Embarrass MN; Fife TX; Ordinary KY; Load KY; Boss MO; Goodnight OK; Devotion NC; Date SD; Happy TX; Climax GA; Twin Sister TX; Sisters OR; Cheek OK; Lovelady TX; Love ARK; Lovejoy IL; Loving GA; Trampas NM; Widemouth WVA; Laughlinton PA; Levi KY; Raleigh NC; Bismarck MO; Apache OK; Roulette PA; Dice KY; Check VA; Zero MT; Accord MA; AI GA; Banner WY; Silverbell AZ; Pyramid CO; St. Patrick MO and Beehive MT..... E. 2,000-3,000
- 797 ☒ **Beazell First Day Cover Remainder Collection.** 17 covers, all different by Scott No. incl. 708-11(1), 717 (3), 724, 725, 728, 729 (4), 732, 786, 789, 790, 793, 795, and one event cover, all clean and in Extremely Fine condition, individual retail value in the \$300-\$500 range if offered individually..... E. 2,500-4,000
- 798 ☒ **Chambers Gold Bond Collection.** Approximately 262 covers neatly mounted in 2 NuAce albums, including #1 (775 Michigan) through his last cachet (1023 Sagamore Hill), Air Mail issues and Special Delivery. Highlights include a set of 10 Army-Navy issues, Territorial Issues, a complete set of Presidential (803-34) including Booklet Panes and 839-51 on 2 covers, 855 Baseball Centennial, Famous Americans, Overrun Countries, C20, C24, C25-C31, C48 and CE2. All covers are addressed to Chambers, raising the possibility this may be from his own personal collection. Some items in this collection are extremely rare and are offered here for the first time E. 7,000-10,000

- 799 ☒ **Crosby Collection.** Approximately 575 covers comprising 485 FDC's and 90 Event covers neatly mounted in 5 NuAce albums. Collection starts with 2 unaddressed Presidential Booklet pane sets, 804-827, complete set of unaddressed Presidential coils (plus dupes); other highlights include 852 (12), 853 (5), 854 (8), 856 (8), 859-893 (99 cachet) plus 859-863 & 864-868 on 2 #10 covers, 894 (8), 895 (7), 897 (7), 898 (7), 903 (6), 909-921 (includes 3 rare dual cancels of 911), 926 (11), 947 (14), 948 (6) and 980 (4). Air Mails include C26-C30 and 4 C31 (D.C.). Crosby signed 10/19/33 Constitution cover, C34-36 and C38 (4), and UC16 & UC17. Event covers include scarce SS City of Los Angeles cachet (6/12/31) (3), USS Arizona (7/18/35), USS Lexington, USS Utah, 1937 New Year's day, and other Naval Events, Railway Mail Service cachets (5), Clipper flight, Will Rogers "witticisms", VJ Day (3) and other WWII Patriotic covers, a group of 25 Post WWII Naval covers, 2 Guantanamo Bay covers and 2 Newfoundland covers commemorating the visit of King George VI and Queen Elizabeth E. 3,000-4,000
- 800 ☒ **Ralph Dyer Hand-Painted Collection.** Approximately 480 covers including 315 U.S. FDC's, 15 Canada and 155 U.N. neatly mounted in 5 NuAce albums. U.S. FDC's range from 1022 to 1764/67. Note the Liberty Series (1030-1053 and Prominent American Series (1278-1295) are offered elsewhere in the auction. Highlights of the U.S. include: 1026, 1067, 1074, 1077-79, 1135, 1139-44, Champions of Liberty Series, 1173, 1178-82, 1189, 1190, 1193, 1194, 1233, 1315, 1329, 1331-32, 1345-54 on 2 covers, 1382, 1473, 1528, 1569-70, C48, C49, C53, C54, C55, C57, C58, C59, E21, E22 and FA1. We noted many blocks of 4 in this collection, and some covers with removed labels. The small group of Canadian covers range from 323 to 444. UN Covers start at 29-30 (1) ending at 278-79. A fantastic group of covers from one of America's most prolific cachet makers, seldom offered in this quantity..... E. 12,000-16,000
- 801 ☒ **David Emke Collection.** 45 hand-painted covers neatly mounted in NuAce album, including 3 Forerunner cachets (Cactus block-only 5 produced, Wetlands-only 5 produced, Polar Explorers-unique 39c Canada Locomotive on oversized cover-2 produced), Canal Boat, Locomotive Booklet, 1988 Love, Honeybee, 1988 Christmas, 1989 Christmas, South Dakota, Letter Carriers, 1989 Christmas, 1990 Love, \$1.00 Seaplane, Rhode Island Statehood, Sea Creatures, 25c America, 1990 Christmas, "F" Flower, USA/Switzerland, Vermont, Fawn, Wood Duck, 1991 Love, Cardinal, 1991 Christmas, Kentucky, Wild Animals set of 5, 1992 Christmas, 1993 Garden Flowers booklet, African Violet, 1993 Christmas, self-adhesive Eagle, 1994 Love, 1994 Garden Flowers, Cranes, 1994 Christmas, 1995 Garden Flowers, 1995 Christmas, 1996 Garden Flowers, Iowa. This represents a complete Emke collection, from Forerunners through 1996 E. 12,000-15,000
- 802 ☒ **Fidelity Collection.** Approximately 215 covers neatly mounted in 2 NuAce albums, including 4 #1's (798 Constitution Sesquicentennial), two with Philadelphia FDOI and 2 Washington, D.C. FDOI, Presidential Electric Eye issues (803EE to 822EE with some duplication here, and missing 821EE), 804B-807A, 2 sets of Presidential coils, 852 to 854 with regular, unofficial and Washington, D.C. cancels, 855, 3 sets of Famous Americans (2 with regular FDOI and 1 with Washington, D.C. FDOI, all matched typed address, C23 (4 sets) E. 700-1,000
- 803 ☒ **Fluegel Collection.** Approximately 825 covers neatly mounted in 9 NuAce albums from #1 (932) through 1361, includes 70 Air Mail issues from C32 through C83 and a few later issues using early Fluegel cachets, postal stationery items, Inaugurals, 95 WWII Patriotic covers (we noted 5 Navy cancels). Included in the above total are 30 UN covers from 1951 with UN 1-11 x 2 sets including blocks as well as C1-4 x 2 sets, including inscription blocks. Highlights of this nearly complete collection include 5 unaddressed #1 cachets, 1052, 1053 unaddressed and 1053 Plate Block (addressed), some line pairs noted in the Liberty series, 1093 "Philadelphia" error, 1295 block, 1355 (x3), Inaugurals for Truman, Eisenhower and Johnson, and a set of 10 Prince Georges County MD event covers. Preponderance of covers are unaddressed with minor duplication noted..... E. 3,000-4,000

- 804 ☒ **Marion Fulton Collection.** 79 hand-drawn hand-painted covers neatly mounted in 1 NuAce album, including 777 (2 different), 778 (2 half sheets on 2 covers), 796, 797, 799 (x2), 800 (2 different), 801 (2 different), 802 (2 different), 803-33 (set of 31), 854, 859-93 (set of 34 with Washington, D.C. cancels - missing 860)..... E. 2,000-3,000
- 805 ☒ **Fulton Collection.** 199 covers neatly mounted in 2 NuAce albums, including complete set of 10 #1's (No. 947) on standard #6 envelopes and 16 #1's (No. 948) on monarch covers (duplication on monarch covers with hand and machine cancels). Highlights include 951, 956, 971, 984, 995, and 997 (Fulton's last cachet), C34-C45, 4 Postal Stationery issues and Canal Zone 138-145. This represent a near complete U.S. collection of Fulton cachets. ... E. 700-1,200
- 806 ☒ **Gundel Collection.** 245 hand-painted and/or printed FDC's mounted in a NuAce album. Highlights include 657 (3 different cities), 680 (rare), 682, 703 (Yorktown and Wethersfield), 716, 717 (2), 724 (2), 725 (2), 726 (2), 736 First Cachet, 737, 739, 740-49 (10). Scott numbers continue from 772 with highlights such as 777 plate block, 783 (2 sets of 4 covers), 785-94 (10), 796, 799-802 (2 sets of 4 covers), partial set of Presidential, including 833, Electric Eyes (x5), 855, 858 (set of 5), 2 complete sets of 859-893 with both cachet styles, 894 through 903 plate block (last cachet), C20 (x3 FDC's, representing each leg of the First Trans-Pacific Flight), C21, C22, C21-22 (1 rare), C23, C24 and CE2. Also included 10 other covers, mostly related event covers produced by Gundel for Christmas 1934, Closing Day of the 1935 California-Pacific EXPO, Christmas 1935, Mark Twain Centennial and a Flight cover from Portugal to New York E. 4,000-5,000
- 807 ☒ **Ioor FDC Collection.** Approximately 570 covers neatly mounted in 4 NuAce albums, from 1932 through 1950. Collection highlights for Book 1 include: Washington Bicentennial complete set of 12 as well as many additional single values, National Park set of 10 x 2, plus other popular issues through 783, with many different color varieties and cancels, including 15 different 734 (Kosciusko). Book 2 highlights include 34 Army-Navy FDC's, with a set of 10 x 2 as well as loose singles including 3 sets of 10 on 2 covers, Territorial Issues and Presidential Issues. We note a complete matched typed addressed set of the Presidential Issues, including 832-834, Booklet Panes and the 13 coil issues. Book 3 includes many color varieties of 835, 836, 837, 852 and 853. There are 7 different Baseball Centennial cachets, with one unofficial cancel, 9 different Canal Zone. Book 4 includes a matched set of Famous Americans, set of Overrun Countries in blocks, and many of the popular issues from the 40's. Unpicked collection..... E. 3,000-4,000
- 808 ☒ **1953-2002 Dorothy Knapp Hand-Drawn Cachets.** Set of 50 covers, although this set was not painted by Dorothy it is still her original artwork in pencil and the only complete set we have seen, they were not painted as, sadly, she passed away shortly after 1982, complete and unaddressed and a once in a lifetime opportunity to acquire what is most probably a unique set..... E. 5,000-7,500

- 809 ☒ **Huge Dorothy Knapp Hand-Painted FDC & WWII Patriotic Collection.** Over 200 covers, an incredible opportunity to acquire the single largest offering of Dorothy Knapp FDCs offered publicly in over 25 years. Dorothy's FDCs are trading in the \$400 to \$500 range for what are classified as her common issue, those being produced primarily from 1948 through the 1950's and for common issue, that is, those Scott numbers that are not the hot topics! This collection not only offers the common issues but many better topics and Scott numbers including 24 different WWII Patriotics. These better items typically trade in the \$500 to \$1,000 range. This all different collection includes singles, blocks and plate blocks as well as some non-airmail covers with airmail borders. Where there are duplicates listed generally they are cachet varieties with the occasional franking or envelope border variety. The complete Scott number listing beginning with **5 rare add-on cachets** is as follows: 729, 804, 805, 806, 807, 906, 909, 921, 922, 922, 925-927, 928 x 2, 930, 931, 932, 937 x 2, 938, 941, 942 x 2, 943-949, 950 x 2, 951, 952 x 2, 953, 954 x 2, 955 x 2, 957 x 3, 958-960, 961 x 2, 962 x 2, 963 x 2, 964-967, 968 x 2, 969-973, 975-986, 988-991, 993, 994 x 2, 996, 997, 998 x 2, 999, 1000 x 2, 1001, 1002 x 2, 1003, 1004 x 2, 1005, 1006, 1007 x 2, 1008, 1009 x 2, 1010 x 2, 1011 x 2, 1012, 1013 x 2, 1014 x 2, 1015 x 2, 1016-1018, 1019 x 2, 1020 x 2, 1193, 1444-1445 (1), 1862, 1912-1919(1), 1926, 1939, 1950, 1952, 1977, 1990, 1998, 2023, 2033-2035(1), 2059-2062(1), 2093, 2100, 2104, 2105, 2107, 2114, 2116-2121(1), 2138-2141(1), 2145 x 2, 2155-2158(1), 2156, 2165, 2165-2166(1), 2199-2200 (1), 2204, C25, C25a x 3, C32 x 4, C33 x 3, C34, C35 x 2, C36, C37 x 2, C38, C39 x 2, C39a (slight stain, rare), C40, C41, C45, C47, E17, UC17, UC18, UC34, UX45, UXC1; 24 WWII Patriotics including a complete pen and ink (not painted) numbered set of 20 covers & 4 9/11/43 Back the Attack issue numbers 2,3,6 & 9, we even note a scarce 1985 Inaugural. Generally Very Fine and mostly unaddressed or lightly pencil addressed. An unprecedented offering that would surely take over a decade or longer to amass..... E. 50,000-75,000

- 810 ☒ **Knoble Collection of 217 Hand-Painted FDC's.** (210 U.S. and 7 U.N.) neatly mounted in 2 NuAce albums; includes 1007, 1008, 1009 (2 different), 1010, 1011 (2 different), 1012 (2 different), 1013 (2 different), 1014 (3 different), 1015, 1016, 1017 (2 different), 1018, 1019, 1020, 1021, 1022, 1023, 1024, 1025, 1026, 1027, 1028, 1029, 1030, 1031, 1032, 1033, 1036, 1038, 1039, 1043, 1044, 1047, 1050, 1051, 1052, 1053 (rare), 1055, 1057, 1060, 1061, 1062, 1063, 1064, 1065, 1066, 1067, 1068, 1069, 1070, 1072, 1074, 1075, 1077, 1078, 1079, 1082, 1084, 1085, 1086, 1087, 1088, 1089, C47, C48, E20 and FA1. U.N. issues include UN12, UN17-18, UN20 and UN22. We note 11 early hand-drawn hand-painted issues painted by Paula Bogert, Dr. Ross Knoble's cachet designer. These seldom seen originals are considered some of the finest art work of this period. A wonderful selection with some duplication. Mostly unaddressed crisp and clean E. 2,500-4,000
- 811 ☒ **Laffert Hand-Drawn and Hand-Painted collection.** 22 FDC's neatly mounted in a NuAce album, includes 776, 782, 783 (Astoria), 784 Plate Block, 795 (New York and Marietta), 796, 797, 798, 835, 836, 837, 838, 839-840 on one cover, 841,844 & 846 on one cover, 842-843 on one cover, 845 & 847 on one cover, (the previous four Presidential covers are uncacheted), 852, 856, 858 (4) and 894. Extremely rare and spectacular design and artwork characterize this work. Sets of 756-765, 799-802 and 858 are offered elsewhere in the auction..... E. 3,000-4,000
- 812 ☒ **Linto collection.** Approximately 530 FDC's including 475 U.S., 12 Canada FDC's and 44 U.N. FDC's neatly mounted in 6 NuAce albums. This incredible collection begins with 6 "pre-production" thermograph Lintos (785, 786, 787, 790, 791 and 793). It continues with his 1st production cachet 795 and continues with 796, 797, 798, 799, 800, 801, 802, 904, 905, 907, 908, 909-920, 922, 923, 924, 925, 926, 927, 928, 929, 930, 931, 933, 934, 935, 936, 937, 938, 939, 940, 941, 942, 943, 944, 945, 946, 947, 949, 950, 951, 952, 953, 954, 955, 956, 957, 958, 959, 960, 961, 962, 963, 964, 965, 966, 967, 968, 969, 970,971, 972, 973, 974, 975, 976, 977, 978, 979, 980, 981, 982, 983, 984, 985, 986, 988, 989, 990, 991, 992, 995, 997, 998, 999, 1002, 1004, 1006, 1007, 1008, 1009, 1014, 1016, 1021, 1022, 1023, 1025, 1026, 1028, 1030, 1031, 1032, 1033, 1036, 1040, 1041, 1042, 1043, 1044, 1048, 1062, 1063, 1067, 1073, 1074, 1075, 1076, 1077, 1078, 1079, 1080, 1081, 1082, 1083, 1084, 1086, 1087, 1088, 1089, 1090, 1091, 1092, 1093, 1094, 1095, 1097, 1098, 1099, 1100, 1104, 1105, 1106, 1107, 1108, 1109, 1110, 1111, 1112, 1115, 1117, 1118, 1119, 1120, 1121, 1122, 1123, 1124, C26, C32, C32, C32/UC14, C33, C34, C35, C37, C39, C40, C41, C48, C49, C50, C53, E17, E21, , FA1, UC16, UC17 and UC25. Noted are religious themed cachets for some issues. Rounding out this fantastic collection are 44 U.N. FDC's 2, 12, 14, 15/16, 17/18, 20, 22&27, 23/24, 42, 43/44, 49/50, 51/52, 55, 56, 55/56, 57, 58, 59, 60, 61, 62, 63, 64, 65, 66, 67, 68, C6, C7, 69, 70, 71, 72, 73, 74, 75, 76, 77, 78, 81, 82 and 84. Canada FDC's include 274, 275, 276, 277, 282, 336, 369, 370, 373 and 374. U.S. FDC's have duplication within Scott Nos. but they are predominantly color varieties. One of the most extensive Linto collections ever offered E. 20,000-30,000
- 813 ☒ **Mac's Originals Collection.** 70 "of the period" (1950-55) hand-painted covers neatly mounted in NuAce album, representing 37 different issues. Most issues have 2 cachets, however each cachet is individually hand-painted, with subtle color or shading differences, matched addressed. Highlights include 992 (2), 1002 (2), 1006 (2), 1013 (2), 1017 (2), 1026 (2), 1067 (2) E. 1,500-2,500
- 814 ☒ **Maul Hand-Painted Collection.** Approximately 328 covers mounted in 3 NuAce albums comprised of 323 mostly different hand-drawn hand-painted U.S. FDC's, 1 Event and 4 U.N. covers. Highlights of the collection include 921, 934, 956, 968, 976, 1043, 1067, 1128, 1135, 1173, 1139-1144, 1178-1181, 1187-1190, 1194, 1199, 1233, 1242, 1260, 1309, 1329, 1330, 1364, 1371, 1383, 1424, 1473, 1528, 1529, 1556, 1557, 1569-1570 (1), 1629-1631 (1), 1685, 1734, 1744, 1759, 1847, 1952 (last commemorative). Air Mail and Back of the Book consist of 12 covers with C44, C70, C74, C76 (x 3 different), U543, U546, U550, U567, U583, UC25, UC35, UC46. Maul production generally limited to less than 25, with strong thematic content throughout his cachet production relating to WWII, Scouting and Native Americans. A stunning array of the largest single offering of this cachet maker we have ever offered..... E. 8,000-12,000
- 815 ☒ **Louis Nix Collection.** Approximately 375 covers neatly mounted in 4 NuAce Albums. Highlights include 785-794, 839-851, 855, 859-893, 909-921 (singles and Name Blocks), C24 and C25A. Collection also includes approximately 20 FDC's with Nix's distinctive Washington, D.C. FDOI's. Nix was one of a very few cachet makers who produced unique Washington, D.C. cachets for some stamp issues E. 1,000-1,500

- 816 ☒ **Overseas Mailer Collection.** Approximately 240 covers neatly mounted in 2 NuAce albums represented by “rainbows” as well as the unitization of cachets by Fluegel, Jackson/Chickering and Jackson/Smith where the distinctive Overseas Mailers cachet was applied. We note the majority contain their original inserts. Collection starts at No. 1023 (Sagamore Hill) and ends with No. 1576 (World Peace). Highlights include 1139-1144, 1145, 1178-1182, 1189, 1355, 1381 and C76, duplication noted on approximately 27 issues..... E. 1,000-1,500
- 817 ☒ **A. E. Owen Hand-Drawn Collection.** 53 FDC's neatly mounted in a NuAce album including 782, 783 (5 cities), 795, 796 (x2), 798, 799-802 (4), 835, 836, 837, 838, 852, 853, 854, 856, 857, 858 (4 cities), 894 (both cities), 896, 897, 898, 899-901 (3), 902, 904, 906, 907, 908 and 909-920 (12). The most extensive collection of Owen cachets we have ever offered. A complete set of Presidential, including booklet panes and coil issues, and 855 are offered elsewhere in the auction E. 3,000-4,000
- 818 ☒ **Pent Arts Collection.** 215 covers, 43 sets of 5 cachets, all matched typed addresses, spanning the period from 1946 to 1950, Scott No. 942 through 997, neatly mounted in 2 NuAce albums. Popular issues in this collection include Doctors, Frigate Constitution, Juliette Low, Fort Bliss, Edgar Allen Poe and Boy Scouts E. 500-750
- 819 ☒ **J. T. Rhine (New Discovery) Hand-Painted, “Of The Period” Cachets.** Collection of 25 covers, including 1142-1144, 1155, 1156, 1157, 1158, 1159-1160, 1161, 1162, 1163, 1164, 1165-1166, 1167, 1168, 1170, 1171, 1172, 1173, 1176, 1178, 1183 and 1184..... E. 1,500-2,000
- 820 ☒ **Risko Art Collection.** 43 covers neatly mounted in NuAce album including 776 First cachet, 777, 778 (x2), 782 (3 different), 783 x 8 (complete set of five plus dupes of Astoria, Missoula and Walla Walla), 784, 795 (N.Y. and Marietta), 796, 798, 799-802 (4), 835, 836, 837 (x2), 838, 858 (2 color varieties), St. Patrick's Day 3/17/1936 event cover, July 4th 1936 event cover, Washington Birthday 2/22/1939, Memorial Day 5/30/1936, Flag Day 6/14/1936, Mother's Day 5/10/1936, Paul Revere's Ride Anniversary 4/18/1936, Easter 4/12/1936, Valentines's Day 2/14/1938, April Fool's Day 4/1/1936, New Year's Day 1/1/1937, Army Day 4/6/1936. Extremely well-done air-brushed cachets seldom seen in such quantity..... E. 1,500-2,000
- 821 ☒ **A. C. Roessler 10-Volume Collection.** Approximately 1,070 covers from First Day Covers to Zeppelins. A fantastic collection, one of the best we have seen and well represented not only by nearly every First Day produced by Roessler but also many event, flight, and foreign covers seldom seen including autographs. We begin with a lengthy break down of the FDCs by Scott number with the quantity offered in parentheses. Please note that some Scott numbers have several official cities and are included in these quantities. First Day Covers begin with 614-16 on one cover (15), 620-621 on one cover (12), 623 with printed cachet (5), 627 (5), 628 (7), 629 (9) with 2 “stamp-like” cachets, 643 (12) with unofficials, 644 (10), 645 (8), 646 (4), 647-648 singles and combos (7), 649-650 singles and combos (15), 654 (32) one being an scarce loor, 656 (3), 657 (24), 660 (2) one with Lawrence KS 4/24/29 predate, 680 (12), 681 (37), 682 (6), 683 (8), 684 (4) one with 689, 685 (9), 686 (4), 687 (3), 688 (8), 689 (8), 690 (70) with u/o's, 702 (16) with 3 Planty #4A, 703 (19) with u/o's, 704-715 several with 4 sets of 12 and 2 sets with all 12 on one cover, 716 (20) with several border varieties, 717 (9), 718-719 singles and combos (7), 720 (2), 720b (2), 721 (3), 722 (1), 723 (4), 724 censored (11) non-censored (5), 725 censored (8) non-censored (7), 726 (5), 727 (15), 728-729 singles and combos (15), 730a-731a single or combos (11) 730-731 S/S on set (rare), 732 (5), 733 (11) rare, 734 (24), 735 (1), 735a (6), 736 (5), 737-738 with combos (10), 739 (1), 740-749 two sets plus singles, 750 (1), 7570A (4), 751 (2), 751a (2), 752-770 set of 19 (lacking 771) all block or gutter blocks, 772 (4), 773 (3), 774 (3), 775 (3), 776 (10), 777 (4), 778 (6), 783 (11), 784 (4), 785-794 two sets of 10 plus singles, 795 (4), 796 (3), 797 (2), 798 (4), 799-802 (22), 803 (2), 804 (2), 805 (2), 807 (2), several Presidentials and later issues with distinctive Roessler serviced rubber stamps, 835 (1), C7 (3), C8 (1), C9 (2), C10 (3), C12 (4), C17 (2), C18 yellow Zepp cachet (rare—\$1,200 value), C19 (2), C20 (2), C21, C22, C21-22 on one cover, C23 (2), CE1, CE2 (3), UC1 (3). The non-U.S. First Days are represented by nearly 200 covers including Zepps, British, Canadian FDC & FF covers, CAM's, FAM's, Cuba, Catapults, etc. Some highlights include C13 on Zepp related card 5/30/30 Lakehurst, Q2 2c rate to England, several German Zepps including one to Spitzbergen, rare 1st Railway Express Cover with note “one of two known” value at \$400 in 1982, Byrd N. Pole 1926 cover with his signature, C2 9/13/18 flight, “Dunning” private perf on cover, No. 505 block of 9 on cover (rare). A thorough review is recommended. Individual retail value in excess of \$50,000..... E. 15,000-20,000

- 822 ☒ **Staehle Collection.** Approximately 190 covers neatly mounted in 2 NuAce albums. Highlights include 10 No. 853 "World of Tomorrow" cachets, 855 Baseball, 903 (1st Fleetwood/Staehle), 925 combo with Censor label, 930-933 FDR Series, 5 940 combos, C23 set of 2, C25A, C25-C31, some with Staehle autograph (C33, C34, C35), also includes Foreign Flight covers from Nicaragua, Salvador and Honduras..... E. 1,200-2,000
- 823 ☒ **Swindall Hand-Painted Collection.** 37 covers, most addressed to Maul or William Wright, including 34 U.S. and 3 Canada mounted in a NuAce album. U.S. issues include 1048, 1070, 1072, 1073, 1074, 1076, 1077, 1078, 1079, 1080 (2 different), 1081 (2 different), 1082, 1083, 1084, 1085 (2), 1086 (2 different), 1088, 1089, 1093, 1094, 1096, 1097, 1104, 1105, 1110-1111 (1), 1112, 1119, 1120, 1121 and 1123. Canada issues include 359, 362 and 371-372. Many one-of-a-kind items, extremely scarce E. 2,000-3,000
- 824 ☒ **Ulrich Collection.** 68 covers, hand-painted "of the period", produced in quantities of less than 25, neatly mounted in NuAce album, includes 1182 (2 different), 1338a, 1338d, set of 1345-1354, 1364, 1367, 1369, 1370 1372, 1373, 1375, 1378, 1380, 1382, 1383, 1384, 1385, 1386, 1388, 1391, 1393, 1393d, 1405, 1406, 1407, 1408, 1409, 1413, 1414, 1415-18, 1419, 1420, 1421, 1422, 1424, 1427-1430, 1444 (2 different), 1447, 1448-1451, 1452, 1453, 1460-1462 and C85, 1464-1467 and Nixon Inaugural E. 1,500-2,000
- 825 ☒ **Mae Weigand Hand-Painted First Day Cover Collection.** Over 375 covers from early add-ons to back-of-book. An incredible collection offered here in its entirety and unpicked. Mostly different, we will note the quantity after each Scott number below. Weigand often produced several different cachets for each Scott number and this holding represent the vast majority of every production cachet produced. We begin with a few add-ons including 728-729(1), 835, 836, 837, 838, 852 and then production issues with 903 x 3, 907, 908, 909 x 7, 910 x 5, 911 x 3, 912 x 4, 913 x 4, 914 x 4, 915 x 4, 916 x 5, 917 x 4, 918 x 4, 919 x 4, 920 x 5, 921 x 5, 922 x 6, 923 x 8, 924 x 9, 925 x 4, 926 x 10 (w/2 Disney), 927 x 4, 928 x 4, 929 x 3, 930, 931, 932, 933 x 3, 934 x 5, 935 x 5, 936 x 6, 937 x 5, 938 x 4, 939 x 4, 940 x 4, 941 x 4, 942 x 4, 943 x 5, 944 x 4, 945 x 3, 946 x 5, 947 x 2, 948 x 2, 949 x 6, 950 x 3, 951 x 4, 952 x 2, 953 x 6, 954 x 3, 955 x 4, 956 x 2, 957 x 2, 958 x 3, 959 x 5, 960 x 5, 961 x 7, 962 x 5, 963 x 3, 964 x 5, 965 x 3, 966 x 4, 967 x 4, 968 x 3, 969 x 3, 970 x 5, 971, 972 x 6, 973 x 3, 974 x 4, 975 x 4, 976 x 4, 977 x 3, 978, 979 x 4, 980 x 3, 981 x 3, 982 x 3, 983 x 5, 984 x 6, C25-31 set with 2 extra C26, C32 x 5, C33 x 3, C34 x 2, 35 x 2, C36 x 3, C37 x 3, V38 x 4, C39 x 3, C40 x 4, E17, E18, UC16 x 4, UXC1 x 2, UC17. We also note 78 mostly different WWII Patriotics not counted in the above total count. The largest collection we have ever offered with many covers in the \$100-\$200 range with even the most common typically trading in the \$40-\$75 range E. 12,000-15,000
- 826 ☒ **Weigand U.S. Naval Ship Collection.** 25 covers honoring ship Commissionings, including USS Maury (10/30/38), USS Mustin (9/15/39), USS Stack (11/20/39), USS Roe (1/5/40), USS Spica (3/4/40), USS Wainwright (4/15/40), USS Plunkett (8/15/40), USS Thomas (8/21/40), USS Gleaves (8/24/40), USS Madison (9/8/40), USS Mayo (10/20/40), USS Hogan (10/21/40), USS Mattole (12/14/40), USS Niagara (2/1/41), USS Edison (2/21/41), USS Haraden (2/29/41), USS William Biddle (4/8/41), USS Fuller (4/10/41), USS Lassen (4/15/41), USS Pollux (5/14/41), USS McFarland (6/3/41), USS Ingram (7/19/41), USS Bellatrix (2/20/42), USS San Juan (2/28/42) and USS Emerald (date unknown), majority unaddressed, with the remaining light pencil addressed to Weigand. Great collection for a Naval cover enthusiast..... E. 750-1,000
- 827 ☒ **David Werner Collection.** 40 hand-drawn hand-painted covers "of the period", all different, majority of issues from 1948, including 955(3), 956, 957(5), 958(2), 959(3), 960, 961, 962(2), 963(2), 964, 965, 966, 967(2), 968, 970, 971(3), 973 and 974. Collection also includes a VE Day and C38(3), as well as two oversized 971 (Volunteer Firemen) and an oversized 972 (Indian Centennial). This is the first work we have seen by this artist and represents some of the finest artwork we have seen for this period..... E. 4,000-6,000
- 828 ☒ **William Wright Hand-Painted Cachets.** Collection of approximately 440 mounted in 4 NuAce albums spanning No. 930 (including First cachet 932) through his last issue Nos. 1136-1137. One of the finer collections we have seen with highlights including 930-33 (4), 934, 936, 937, 942, 952, 953, 955-961, 963-1029, 1030-1052 including some coils, 1060-1100, 1104-1137, C37, C38, C40, C42-44 (3), C45, C47-C58, UC25, UC26, UC33, U536, UX44 and FA1. Some duplication on certain issues, usually not more than three, though we did notice five cachets for No. 1068. A virtually complete collection with some duplication, generally consisting of color varieties..... E. 10,000-15,000

GENERAL GROUP LOTS

- 829 ☒ **Neoclassic FDC Collection.** Over 700 covers neatly mounted in 5 albums and loose pages represented by Scott Nos. 717, 724-26, 728-31, 732, 733, 734, 735, 736, 737-39 The following is a breakdown by Scott number with quantity noted in parentheses after each number: 717 (38) with H/P, several plate blocks, P#43 x 2; #724-726 (182), 2 with C. W. George, Egolf, Stoutzenberg, Hacker, H/P, 1st Grimsland, 7 unofficals; 728-731 (171) with 8 Beazells and 2 sets of Beverly Hills S/S for 730-731; 733 & 735 (63) plate block of 6, 15 x S/S; 734 (95) several sets all cities, plate block of 6, Hacker x 4, H/P, Dyer (rare); 737-739 (90) H/P. . .don't miss this collection — all numbers unpicked and offered in their entirety..... E. 4,000-6,000
- 830 ☒ **First Cachet Collection.** Approximately 580 covers neatly mounted in 5 NuAce albums. Highlights include 1st Linn (610), Jackson (617 and 618), Weschke (620-621), Roessler (620-621 x 6 including Northfield, Benson, Minneapolis, Decorah, Algona and St. Paul), Nickles (623 - Princeton and Washington), Pictorial Roessler (623 - scarce Bellefonte, PA cancel and N.Y. City Hall Station cancel), Griffin (627 - 8 covers, cancels from Philadelphia (2), 6 unofficial cancels from Washington, Valley Forge, Wilmington DE, Baltimore MD and Wayne PA), Urie (627), Baxter (627), Owl (629), Walton (629), Sergl (629), Kurkjian (643), Harris Hunt (643), Harris Hunt (644 set of four), Gerow x 2 (643/644), Emerson (644), Habbert (644), Stoutzenberg x 3 (645), Garfield Perry (645 - 3 different, one with unofficial North Ridgeville OH cancel), Burfiend (645), Egolf (645), Whitehouse (647-648 set of 2 singles and a combo), Best (647-648), Reid (647-648, 4 different), Ioor (651 - 4 different, two in green with one Plate block), Miller (651), Emeigh (651), Vogel (651), Rothblum (654), Roscher (657 - 8 cities), Zimmerman printed cachet (657), Elliot (657 on small envelope), Herget (658), Thomson (680), Beck Printing (690 - Gary, Buffalo and Savannah), Truby (690 - 3 different with 2 Chicago cancels and 1 Toledo), Hacker (702), Crawford x 2 (703) - Yorktown and Wethersfield), Aeroprint x 3 (703), Horn (703) - Middleton CT and New Haven CT unofficial cancels), Burnett (704-715 on one), Edgerly (704-715 set of 12 plus one 12 stamp combo), Rice (704-715 set of singles and set on one), Anderson x 2 (726), Grimsland (727), Bernard Schaefer (730a-731a), Roy (737 and 738), Fawcett hand-tinted (740-749), Hutnick (750a), Owl (772), Grandy (7 different color varieties), 1st raised Crosby (773), Crosby photo (773), Farnam (778 x 2), Historic Arts (784), Scatchard (784), Aubry (784), San Francisco Examiner (785-794), Buchwald (796 - 2, one with USS Erie unofficial cancel), Cachet Craft (795 - 2, N.Y. and one with unofficial Beverly MA cancel), Heyl (795), Pilgrim (798), Czubay photo cachet (839-851 on two covers), Cal Craft set of nine (852), Artcraft (853 x 2 - unad-dressed, machine and duplex cancel), George Newman (858 - 5 unofficial cancels), Horton (854 - 3 with unofficial Navy ship cancels), Hart (853), Aristocrats Lowry (894), Leatherneck Historical (895), Minkus (899-901), Fleetwood (903), Jordan/Staehle (904), Smartcraft (909), Nu-Art (929), Reuss (929), Fluegel (932), Fulton (947), Overseas Mailer (1021), Colorano (1423), Gorham pictorial (C10), Houseman (C10), Diamant (C10), University Press (C10), Mauck Air Mail x 2 (C10), Garfield Perry GPSC (C10A pair - 645 Combo), Feigenbaum (C12), Heinrich (C17), N.Y. Philatelic Club (C18). With only the highlights listed here, this great collection warrants a careful review by any First Cachet specialist..... E. 15,000-20,000
- 831 ☒ **Mostly Hand-Painted Collection.** Approximately 185 covers represented by cachets makers including Knapp x 7, plus the following in various quantities; Weigand, Maul, Ulrich, Henriques, Pisciotto, Fieldstone, Bolton, Thornton Shaw, Paula Bogert, Schwartz (with 909-921 set - rare), Verna Mann, Melba Myers. We also note about 1/3 of the above quantity are printed cachets to include 947 & 948 unaddressed sets of 10 on Fulton covers, Fleetwood/Knapp Armed Forces Combo x 2. Inspection recommended, several premium items including Dorothy Knapp and other that are one of a kind — generally in the 1930's through the 1940's E. 4,500-6,000

END OF SALE — THANK YOU

PRICES REALIZED FOR SALE 894---3/31/2005

The Dr. Alfred S. Martin Collection, Part 2

Robert A. Siegel Auction Galleries, Inc.
60 East 56th Street, 4th Floor, New York, NY 10022
Tel (212) 753-6421 Fax (212) 753-6429

Lot#	Realized	Lot#	Realized	Lot#	Realized	Lot#	Realized	Lot#	Realized	Lot#	Realized	Lot#	Realized	Lot#	Realized
301	8,000	346	1,100	390	450	434	425	479	1,200	524	1,900	569	240	613	240
302	8,000	347	1,400	391	750	435	280	480	150	525	800	570	4,500	614	1,150
303	7,500	348	1,000	392	1,150	436	220	481	1,050	526	1,900	571	1,050	615	1,900
304	1,050	349	1,050	393	850	438	2,000	482	1,150	527	2,900	572	550	616	2,200
305	1,050	350	5,250	394	4,250	439	260	483	300	528	3,250	573	240	617	1,900
306	800	351	4,250	395	4,250	440	2,200	484	1,050	529	450	574	800	618	4,500
307	950	352	2,300	396	3,250	441	800	485	900	530	1,250	575	3,500	619	1,800
310	32,500	353	37,500	397	4,000	443	350	486	600	531	350	576	475	620	1,350
311	150,000	354	R	398	10,000	444	450	487	375	532	500	577	450	621	1,050
312	15,500	354	R	399	9,500	445	325	488	300	533	1,300	578	4,500	622	2,700
313	4,250	355	6,000	400	17,000	446	325	489	1,000	534	650	579	3,500	623	1,150
314	3,000	356	525	401	900	447	300	490	350	535	600	580	2,300	624	6,000
315	2,900	358	475	402	850	448	7,500	491	850	536	625	581	2,300	625	625
316	3,750	359	475	403	1,900	449	1,150	492	375	537	625	582	1,700	626	4,250
317	16,500	360	1,050	404	775	450	1,200	493	650	538	260	583	2,400	627	3,750
318	9,500	362	2,400	405	2,900	451	1,200	494	650	539	1,800	584	1,500	628	1,500
319	5,750	363	1,600	406	325	452	950	495	1,050	540	3,500	585	1,000	629	7,500
320	6,000	364	1,900	407	1,500	453	250	496	800	541	475	586	2,300	630	4,000
321	4,250	365	4,750	408	1,100	454	900	497	5,125	542	3,000	587	2,000	631	1,600
322	2,700	366	600	409	500	455	900	498	1,400	543	450	588	900	632	1,600
323	1,900	367	700	411	525	456	525	499	1,700	544	500	589	850	633	3,000
324	1,600	368	4,500	412	1,100	457	525	500	5,250	545	1,500	590	675	634	550
325	2,000	369	1,900	413	2,200	458	900	501	2,100	546	2,500	591	1,400	635	2,100
326	35,000	370	850	414	575	459	16,000	502	300	547	2,300	592	1,250	636	4,750
327	26,000	371	625	415	250	460	5,000	503	1,000	548	700	593	1,500	637	1,500
328	21,000	372	950	416	500	461	4,500	504	4,250	549	250	594	425	638	4,000
329	11,500	373	425	417	550	462	4,250	505	900	550	900	596	1,500	639	475
330	6,000	374	950	418	450	463	500	506	250	551	500	597	625	640	3,750
331	6,500	375	1,150	419	8,000	464	250	507	250	552	150	598	2,400	641	2,600
332	3,000	376	230	420	1,350	465	250	508	550	555	200	599	1,600	642	350
333	15,000	377	500	421	900	466	1,150	510	210	556	800	600	1,350	643	325
334	26,000	378	450	422	950	467	550	511	210	557	2,400	601	200	644	550
335	26,000	379	300	423	260	468	5,750	512	375	558	1,600	602	2,800	646	575
336	700	380	3,250	424	180	469	650	513	1,350	559	1,900	603	3,500	647	850
337	600	381	2,300	425	900	470	550	514	1,250	560	1,350	604	1,250	648	750
338	525	382	350	426	2,100	471	550	515	1,300	561	1,800	605	900	649	650
339	800	383	2,100	427	1,150	472	800	517	260	562	1,250	606	1,150	650	750
340	800	384	1,600	428	750	473	800	518	375	563	7,500	607	3,500	651	750
341	5,000	385	1,600	429	500	474	800	519	150	564	2,800	608	800	652	400
342	5,000	386	230	430	575	475	850	520	1,150	565	1,800	609	19,500	653	475
343	3,750	387	550	431	425	476	450	521	2,100	566	900	610	260	654	475
344	2,200	388	575	432	1,900	477	150	522	1,600	567	425	611	950	655	675
345	2,300	389	850	433	2,700	478	850	523	3,500	568	240	612	325	656	650

PRICES REALIZED FOR SALE 894---3/31/2005

The Dr. Alfred S. Martin Collection, Part 2

Robert A. Siegel Auction Galleries, Inc.
60 East 56th Street, 4th Floor, New York, NY 10022
Tel (212) 753-6421 Fax (212) 753-6429

Lot#	Realized	Lot#	Realized	Lot#	Realized	Lot#	Realized
657	425	700	950	745	2,600	788	525
658	400	701	3,250	746	2,100	789	350
659	425	702	16,000	747	3,750	793	2,800
660	750	703	280	748	1,250	794	3,750
661	16,000	704	260	749	575	795	2,200
662	5,750	705	650	750	2,200	796	1,050
663	5,750	706	3,250	751	8,000	797	1,500
664	3,500	707	2,000	752	950	798	3,500
665	2,300	708	450	753	900	799	1,500
666	1,900	709	625	754	1,200	800	6,000
667	800	710	575	755	1,050	802	350
668	575	711	15,000	756	1,900	803	2,500
669	500	714	1,500	757	1,050	804	1,800
670	475	715	1,200	758	1,600	805	350
671	4,750	716	475	759	1,900	806	2,100
672	240	717	800	760	1,350	807	1,600
673	150	718	750	761	1,600	808	3,750
674	950	719	325	762	950	809	46,250
675	260	720	2,300	763	1,050	810	1,800
676	575	721	450	764	2,200	811	2,600
677	190	722	300	765	3,500	812	12,500
678	375	723	850	766	1,150	813	750
679	1,250	724	4,000	767	1,500	814	5,750
680	2,300	725	2,600	768	300	815	750
681	1,150	726	2,800	769	1,500	816	525
682	4,750	727	1,900	770	2,400	817	2,500
683	1,050	728	1,350	771	1,150	818	425
684	375	729	1,350	772	3,000	819	750
685	1,600	730	1,400	773	2,500	820	750
686	950	731	14,500	774	4,250	821	16,500
687	220	732	2,800	775	1,050	822	625
688	400	733	1,350	776	750	823	1,000
689	125	734	3,250	777	1,600	824	750
690	180	735	1,500	778	400	825	15,500
691	4,000	736	10,000	779	14,500	826	800
692	1,300	737	800	780	2,900	827	2,900
693	2,500	738	425	781	4,750	828	5,000
694	600	739	625	782	8,000	829	2,000
695	1,600	740	400	783	850	830	8,000
696	1,250	741	260	784	6,000	831	4,000
697	2,100	742	400	785	1,800		
698	5,250	743	525	786	3,500		
699	3,250	744	625	787	8,000		