

Sale 898

Wednesday and Thursday,
June 29-30, 2005

United States Stamps

Featuring

THE W. H. PACKARD COLLECTION

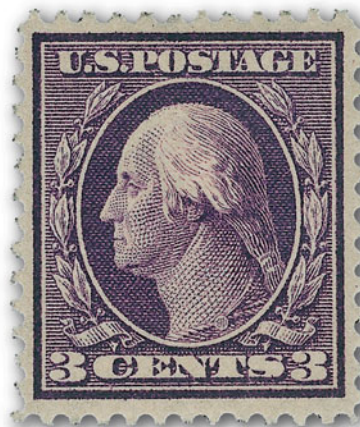
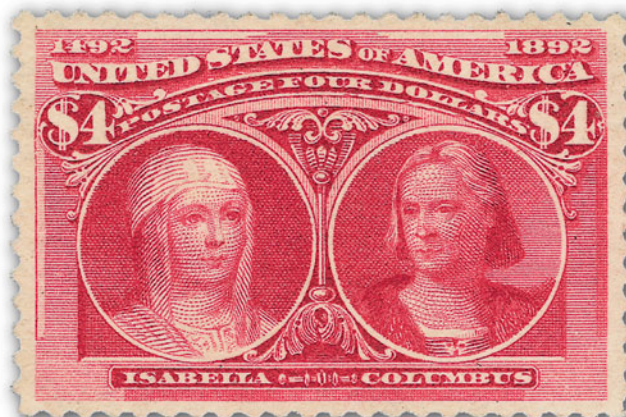
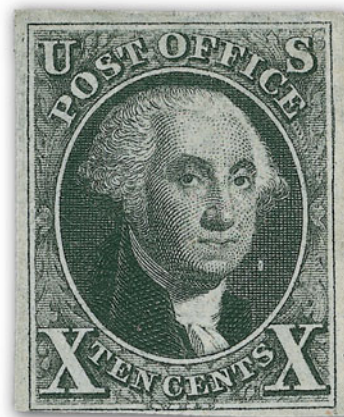

Robert A. Siegel

AUCTION GALLERIES, INC.

www.siegelauctions.com

Sale 898

Wednesday and Thursday,
June 29-30, 2005

United States Stamps

Featuring

The W. H. Packard 19th & 20th Century Collection

A New York Gentleman's Collection

Hawaii and U.S. Possessions

Collections and Accumulations
from Numerous Estates and Consignors

Most lots are offered without reserves

Pre-sale exhibition

Monday, June 27 — 10:00 a.m. to 4:00 p.m.

Tuesday, June 28 — 10:00 a.m. to 12:30 p.m.
or by appointment (please call 212-753-6421)

**On-line catalogue, e-mail bid form, resources and
the Siegel Encyclopedia are available on our web site:**

www.siegelauctions.com



Arrangement of Sale

First session (lots 2001-2252)

Wednesday, June 29, at 10:30 a.m.

Postmasters' Provisionals, 1847 Issues ..pages	4-8
1851-56 Issue	8-11
1857-60 Issues and Reprints	11-17
1861-66 Issue	18-21
1867-68 Grilled Issues	22-25
1869 Pictorial Issue and Re-Issue	26-32

Second session (lots 2253-2711)

Wednesday, June 29, at 1:30 p.m.

1870-93 Bank Note Issues	33-43
Columbian Issue	43-51
1894-98 Bureau Issues.....	51-57
Trans-Mississippi Issue	57-59
Pan-American, 1902-08 Issues.....	59-63
Louisiana Purchase to Panama-Pacific Issue	63-69
1912-23 and Later Issues.....	70-83

Third session (lots 2712-2953)

Thursday, June 30, at 10:30 a.m.

Air Post and Back-of-Book Issues	84-95
Revenues	95-97
Confederate States thru U.S. Possessions	98-107

Fourth session (lots 2954-3131)

Thursday, June 30, at 1:30 p.m.

U.S. Group Lots	108-118
-----------------------	---------

On the cover

Above: Lot 2401

Front Cover: Lots 2028, 2392, 2552, 2610

Back Cover: Lots 2381, 2617, 2618



2001



2002



2003



2004



2005



2006

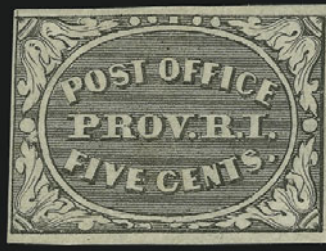

2007



2008



2009



2010



2011



2012



2013



2014



2015



2016



2017



2018

FIRST SESSION (LOTS 2001-2252)
WEDNESDAY, JUNE 29, 2005, AT 10:30 A.M.

UNITED STATES STAMPS

POSTMASTERS' PROVISIONALS

- 2001 E **Gavit & Co., 5c Blue, Franklin Die Essay on Bond (1Xa-E1d).** Large margins to just barely into cross-hatching at top left, rich color, Very Fine..... 375.00
- 2002 **New York N.Y., 5c Black, "AC M" Initials (9X1a).** Horizontal pair, huge margins to slightly in, blue ms. cancellation, right stamp small corner tears, otherwise Very Good-Fine pair 1,600.00
- 2003 (★) **New York N.Y., 5c Black, Without Signature (9X1e).** Position 31, unused (no gum), clear to large margins, intense color, blue ms. cancel, couple tiny thin spots and trivial corner crease, Very Fine appearance 3,250.00
- 2004 (★) **Providence R.I., 5c Gray Black (10X1).** Position 12, unused (no gum), large to huge margins incl. **bottom right corner margins**, trivial natural inclusion, Extremely Fine..... 350.00
- 2005 (★) **Providence R.I., 5c Gray Black (10X1).** Position 12, unused (no gum), with **bottom right sheet corner margins**, light crease in selvage far from design, Very Fine 350.00
- 2006 ★ **Providence R.I., 5c Gray Black (10X1).** Original gum, h.r., large margins all around, light brownish gum toning shows thru, otherwise Very Fine 350.00
- 2007 (★) **Providence R.I., 5c Gray Black (10X1).** Unused (no gum), clear to ample margins, tiny surface scrape at left, otherwise Fine, with 2004 P.F. certificate 350.00
- 2008 **Providence R.I., 5c Gray Black (10X1).** Full margins to clear, intense shade, cancelled by ms. check mark as is usually found on this issue, Fine, rare in used condition. 1,750.00

1847 ISSUE

- 2009 (★) **5c Red Brown (1).** Unused (no gum), three large to huge margins, ample at bottom, choice impression and wonderful deep rich color, interesting burnishing mark outside of right frameline, Fine, a scarce unused 5c 1847 with exceptionally bright color 2,500.00
- 2010 **5c Red Brown (1).** Large to full margins, bright color described on accompanying certificate as Deep Red Brown shade, two strikes of **blue "5" numeral cancel**, Extremely Fine, 1981 P.F. certificate 685.00
- 2011 **5c Red Brown (1).** Large margins, pretty pastel shade nicely contrasted by **blue grid** cancel, Extremely Fine, with 1978 P.F. certificate 585.00
- 2012 **5c Red Brown (1).** Large margins all around, bright color nicely contrasted by **blue grid** cancel, Extremely Fine 585.00
- 2013 **5c Red Brown (1).** Large margins to clear, bright color, neat strike of red grid cancel, Very Fine and choice, with 1979 P.F. certificate 550.00
- 2014 **5c Red Brown (1).** Full to large margins incl. part of adjoining stamp at bottom, rich color nicely contrasted by **blue numeral in circle** cancel (Philadelphia), fresh and Very Fine, with 1977 P.F. certificate 685.00
- 2015 **5c Dark Brown (1a).** Large margins to clear, deep rich color, bold strike of red grid cancel, fresh and Very Fine, with 1979 P.F. certificate..... 625.00
- 2016 **5c Red Brown (1).** Large margins to just touched at top right incl. part of adjoining stamp at bottom, bright color, red grid cancel, Fine..... 550.00
- 2017 **5c Red Brown (1).** Margins virtually all around, huge at left, small hinge covered tear, clearly struck **Canadian seven-ring target cancellation**, Fine appearance, rare 3,550.00
- 2018 **5c Red Brown (1).** Well-balanced margins, crisp impression, red New York square grid cancel, Fine, small backstamp barely shows thru 550.00



- 2019 **5c Pale Brown (1 var).** Full margins to clear, shade similar to Gray Brown, red grid cancel, fresh and Fine 550.00
- 2020 **5c Red Brown (1).** Large margins to barely in at bottom left, bright color, bold **black grid** cancel, tiny thin speck at top right, appears Fine..... 650.00
- 2021 **5c Red Brown (1).** Two, full to large margins, pen cancels, one with ink erosion spot, otherwise Very Fine.....**(Photo Ex)** 550.00
- 2022° **5c Red Brown (1).** Three singles with lightened ms. cancellations, huge margins to cut in, Fine lot..... 825.00
- 2023 **5c Brown (1 var).** Horizontal pair, clear margins to just in, bright color, two clear strikes of **blue numeral "2" in circle** cancel (Philadelphia), light horizontal crease, left stamp with light vertical crease, appears Fine, multiples are rare with this "2" cent rate marking 820.00
- 2024 **5c Red Brown (1).** Horizontal strip of three, large margins on three sides, just in at bottom, early dark shade and impression nicely contrasted by "**Paint Red**" **red grid** cancels, center stamp faint vertical crease, appears Fine, attractive multiple 2,350.00
- 2025 **5c Orange Brown (1b).** Brilliant color, full even margins, bold strike of red grid cancel, fresh and Extremely Fine, with 1981 P.F. certificate..... 850.00
- 2026 **5c Pale Brown Orange (1b).** Three large to huge margins incl. part of adjoining stamp at left, clear to ample at bottom, fresh color, cancelled by **blue Baltimore Railroad** date-stamp, tiny tear at left caused by "R" of cancel (not mentioned on accompanying certificate), appears Fine, scarce, with 1998 P.S.E. certificate 1,950.00
- 2027 **5c Orange Brown (1b).** Clear to huge margins, lovely bright shade and cancelled by red grid struck in criss-crossed fashion, Fine, with 2005 P.F. certificate..... 850.00

- 2028 ★ **10c Black (2).** Original gum, appears to us to be almost full and intact but described by P.F. as “redistributed part original gum”, large margins to clear at bottom left, beautiful impression on fresh paper, two small thin spots at top and a minute surface scuff to the left of Washington’s mouth

VERY FINE APPEARANCE. AN EXTREMELY RARE EXAMPLE OF THE 10-CENT 1847 ISSUE WITH ORIGINAL GUM.

This is an unusually fresh and attractive example of the 10c 1847 Issue, which is a great rarity in original-gum condition. The tiny flaws do not detract from this stamp’s appearance, but they will make it more affordable.

With 2005 P.F. certificate 30,000.00

2028



- 2029 **10c Black (2).** Large margins, intense shade, bold strike of **black grid** cancel, Extremely Fine, with 1980 P.F. certificate..... 1,700.00
- 2030 **10c Black (2).** Large margins to clear, crisp impression nicely contrasted by red grid cancel, Very Fine, with 1979 P.F. certificate 1,350.00
- 2031 **10c Black (2).** Full margins, intense shade, light strike of red grid cancel, tiny corner crease at top right, appears Very Fine..... 1,350.00
- 2032 **10c Black (2).** Full to large margins, proof-like impression, neat pen cancel, Very Fine, small back-stamp barely shows thru..... 750.00
- 2033 **10c Black (2).** Large margins to clear, bright shade, light strike of red grid cancel, Very Fine, with 1985 P.F. certificate..... 1,350.00
- 2034 **10c Black (2).** Huge margins to clear incl. part of adjoining stamp at right, bright shade, light strike of red grid cancel, Fine, with 1987 P.F. certificate 1,350.00
- 2035 **5c Red Brown, 10c Black (1, 2).** Impressive group of 23 singles and two pairs of 5c and three singles of 10c, range of cancels incl. blue (13), red (10) and black (2), among the cancels are numerals, grids, three railroads, range of shades, few varieties incl. Dot in “S”, stitch watermark, most have three or four margins, some faults, most appear Fine-Very Fine, an excellent specialized group for the collector interested in pursuing a cancellation or color study, Scott Retail as basic stamps with no premium for either shade or cancels*Not illustrated* 19,000.00
- 2036 **5c Orange Brown, 10c Black, Reproduction, Small Die Proofs (3P2-4P2).** On small gray cards from a Roosevelt album, 10c with some ink spatter on the back (card side) and small gum stain in the left margin clear of design, otherwise Very Fine set.....**(Photo Ex)** 850.00
- 2037 田 **5c Red Brown, 10c Black, Reproduction, Plate Proofs on Card (3P4-4P4).** Blocks of four, large margins to full, bright colors, Very Fine, attractive multiples.....**(Photo Ex)** 1,500.00



- 2038 ★ **5c Red Brown, Reproduction (3).** Without gum as issued, choice large margins, fresh and Extremely Fine, with 1969 P.F. certificate 725.00
- 2039 ★ **5c Red Brown, Reproduction (3).** Without gum as issued, large margins to clear at lower right, dry print, Very Fine 725.00
- 2040 ★ **5c Red Brown, Reproduction (3).** Without gum as issued, margins all around, slight thin in extreme bottom margin clear of design, Fine 725.00
- 2041 ★ **10c Black, Reproduction (4).** Without gum as issued, ample to large margins, fresh, Very Fine and choice 900.00
- 2042 ★ **10c Black, Reproduction (4).** Without gum as issued, ample to large margins, fresh, Very Fine, with 1997 P.F. certificate 900.00
- 2043 ★ **10c Black, Reproduction (4).** Without gum as issued, three choice large margins, ample at left, Very Fine 900.00

1851-56 ISSUE

- 2044 (★) **1c Blue, Ty. II (7).** Unused (no gum), margins all around, fresh, wonderful deep rich color, Very Fine 500.00



2045

- 2045 **1c Blue, Ty. III, Position 99R2 (8).** Horizontal strip of three, Positions 97-99R2, left stamps Ty. II (7), clear margins to just in, bright shade, light strike of circular datestamp, faint vertical crease affects left stamp, appears Fine, a scarce example of Position 99R2, accompanied by cover from which it originated 7,160.00



- 2046 **1c Blue, Ty. III (8).** Position 48L4, ample to large margins showing wide breaks at top and bottom, deep Plate 4 shade, very lightly cancelled, tiny corner crease at bottom right, otherwise Very Fine and choice, exceptionally attractive example of this very scarce imperforate 1c 1851 type, with 2005 P.F. certificate 3,250.00
- 2047 **1c Blue, Ty. III (8).** Position 30L4, huge margins to slightly in at right, classic Plate 4 color, town datestamp, small scissors cut at bottom, few faults, appears Fine, with 1989 P.F. certificate.. 3,250.00
- 2048 **1c Blue, Ty. IV (9).** Position 29L1L, recut once at top and once at bottom, enormous margins all around incl. significant portions of adjoining stamps at sides and part of adjoining stamp at top, bright color, light strike of town datestamp
EXTREMELY FINE GEM. A SUPERB USED EXAMPLE OF THE IMPERFORATE TYPE IV 1851 ISSUE.
With 2004 P.F. certificate for strip of three which inexplicably declines opinion on the plating 130.00
- 2049 **1c Blue, Ty. IV (9).** Horizontal pair, three large to huge margins, sheet margin at left, bright color, light Atlanta Ga. circular datestamp, minor stain on back of left stamp, otherwise Extremely Fine 275.00
- 2050 (★) **1c Blue, Ty. IV, 3c Deep Brownish Carmine (9,11).** Former small part disturbed original gum, latter unused (no gum), ample to large margins, 3c with top sheet margin, strong colors, Very Fine and choice (Photo Ex) 900.00
- 2051 S **3c Dull Red, "Specimen" Ovpt. Ty A (11S-A).** Original gum, h.r., large margins to clear incl. part of adjoining stamp at bottom, bright color, clear overprint, slight oxidation
EXTREMELY FINE. THE UNIQUE EXAMPLE OF THE 3-CENT 1851 ISSUE WITH A "SPECIMEN" OVERPRINT. ONE OF THE GREAT RARITIES OF THE ISSUE.
Ex Jefferys and Piller..... 2,500.00
- 2052 ★ **3c Dull Red (11).** Original gum, barely hinged, ample margins, small crease at bottom left, appears Very Fine, with 2003 P.F. certificate 300.00
- 2053 **3c Dull Red (11).** Huge margins incl. parts of adjoining stamps at top and bottom, bright shade, Philadelphia circular datestamp, Extremely Fine Gem, with 2005 P.F. certificate 12.50
- 2054 **3c Brownish Carmine (11 var).** Horizontal strip of three, huge margins to clear incl. part of three adjoining stamps and **sheet margin at left**, rich color, neat strikes of town datestamp, faint corner crease at top left, still Extremely Fine, with 2004 P.F. certificate 135.00





2055



2056



2057



2058



2059



2060



2061



2062



2063



2065



2066



2064



2067

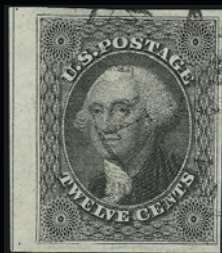

2068



2069



2070



2071



2072



2073



2074

2055	5c Red Brown (12). From the top row of the plate, enormous margins all around incl. part of adjoining stamp at left, bright color, neat strike of Hartford circular datestamp, faint diagonal crease at top right, Extremely Fine appearance, scarce with the Hartford circular datestamp, with 1986 and 2004 P.F. certificates, the former not mentioning the faint crease 875.00
2056	5c Red Brown (12). Margins all around, rich color, light New Orleans circular datestamp, Very Fine 875.00
2057	5c Red Brown (12). Ample to huge margins, New Orleans circular datestamp, thin speck and tiny light crease, otherwise Very Fine 875.00
2058	5c Red Brown (12). Margins almost all around, incredibly deep rich color, New Orleans circular datestamp, Fine 875.00
2059	5c Red Brown (12). Three clear to very large margins, barely into the outer projection line at bottom, light red grid cancellation, tiny margin tear at right, Fine appearance 1,025.00
2060	5c Red Brown (12). Three large to huge margins, barely in at right, neat town circular datestamp, tiny thin and light corner crease, Fine appearance 875.00
2061	10c Green, Ty. I (13). Huge margins to full incl. part of adjoining stamp at left, deep rich color, neat strike of circular datestamp, Very Fine and choice, with 1976 P.F. certificate 850.00
2062 (★)	10c Green, Ty. II (14). Unused (no gum), margins virtually all around, deep rich color, Fine, with 1985 P.F. certificate..... 2,000.00
2063	10c Green, Ty. II (14). Horizontal pair, large even margins all around, beautiful bright color, neat strike of New Orleans datestamp, barest trace of a faint crease in far right margin that barely shows while drying, still an Extremely Fine pair, ex Rust, with 2003 P.F. certificate 450.00
2064	10c Green, Ty. II (14). Horizontal strip of three, huge margins all around incl. part of adjoining stamps at top, grid cancels and red transit, right stamp small corner crease in top right corner margin, appears Extremely Fine, the left pair is a superb sound Gem, with 1979 Balasse and 2004 P.F. certificates..... 825.00
2065	10c Green, Ty. II/III (14/15). Vertical combination pair, large to huge margins all around, rich color, clear strikes of New York Ocean Mail cancels, trace of ms. offset on back, top stamp light diagonal crease at top right, appears Extremely Fine, with 2005 P.F. certificate..... 450.00
2066	10c Green, Ty. IV (16). Position 65L1, recut at top, large margins all around, intense color, bold strike of grid cancel, tiny pinhole at top left, small corner crease at bottom left, appears Very Fine, with 2003 P.F. certificate 1,600.00
2067	10c Green, Ty. IV (16). Position 55L1, recut at bottom, large to huge margins, bright yellowish shade, socked-on-the-nose orange red grid cancel, small corner crease at bottom left, Very Fine appearance, desirable with this unusual color grid..... 1,850.00
2068	12c Black (17). Large to huge margins including centerline straddle-pane margin at left, sharp impression, light town circular datestamp, light horizontal crease, Extremely Fine appearance 325.00
2069	12c Black (17). Horizontal strip of three, margins to barely in, tied on piece by Philadelphia circular datestamp and red transit, Very Good-Fine, multiples larger than a pair are scarce, with 1997 P.F. certificate 1,025.00

1857-60 ISSUE

2070	1c Blue, Ty. I (18). Plate 12, dark shade, town datestamp with ms. date, Very Fine, with 2005 P.F. certificate 650.00
2071 ★	1c Blue, Ty. II (20). Plate 11 or 12, original gum, lightly hinged, fresh pastel color, attractively centered and Very Fine 1,200.00
2072 ★	1c Blue, Ty. II (20). Plate 2, original gum, h.r., remarkably choice centering, rich color, small thin spot at top left, Extremely Fine appearance, with 2005 P.F. certificate..... 1,250.00
2073	1c Blue, Ty. III (21). Position 66L4 with extra wide break at bottom, intact perfs at top allow entire design to be shown, bright color, neat strike of town datestamp, Very Fine, with 2005 P.F. certificate..... 2,750.00
2074	1c Blue, Ty. III (21). Intense Plate 4 color, almost Indigo, sharp impression, lightly cancelled by town datestamp, faint corner crease at bottom right, appears Fine, with 2005 P.F. certificate..... 2,750.00



- 2075 **1c Blue, Ty. III (21).** Position 76L4, rich color, face-free circular datestamp, Fine, with 1980 P.F. certificate..... 2,750.00
- 2076 ★ **1c Blue, Ty. IIIa (22).** Plate 4, original gum, fresh and Fine, with 2005 P.F. certificate 2,500.00
- 2077 **1c Blue, Ty. IIIa (22).** Position 82R4, wide break at top, neat strike of circular datestamp, Very Fine and choice..... 500.00
- 2078 **1c Blue, Ty. IIIa (22).** Horizontal pair, clear breaks at top, rich color, light strike of circular datestamp, **only partly perforated between stamps vertically**, tiny tear at top and small crease at bottom right, appears Fine, unusual item, with 2005 P.F. certificate 1,200.00



- 2079 ★ **1c Blue, Ty. IV (23).** Original gum, clearly recut at top and bottom, bright color

VERY FINE. A BEAUTIFUL ORIGINAL-GUM EXAMPLE OF THE ONE-CENT TYPE IV PERFORATED ISSUE. REMARKABLY RARE IN THIS CHOICE SOUND ORIGINAL-GUM CONDITION.

The recut line at bottom is very evident. This characteristic is desirable as many have perforations obscuring the recut line.

With 2001 P.F. certificate..... 9,000.00

2079

- 2080 **1c Blue, Ty. IV (23).** Rich color, bold **blue circular datestamp**, nicely centered for this tightly spaced issue, Very Fine, with "2030" A.P.S. certificate 805.00
- 2081 ★★ **1c Blue, Ty. V (24).** **Mint N.H.**, rich color, wide margin at left, Very Fine, with 1997 P.F. certificate, Scott Retail for hinged..... 175.00
- 2082 ★ **3c Rose, Ty. I (25).** Original gum, fairly well-centered, about three or four short perfs at the right near bottom, otherwise Fine, with 2001 P.S.E. certificate..... 2,750.00
- 2083 ★ **3c Dull Red, Ty. II (26).** Original gum, lightly hinged, wide margins with **top sheet margin**, bright shade, Very Fine, with 2005 P.F. certificate 75.00
- 2084 FC **3c Dull Red, Ty. II (26).** Choice centering, rich color nicely contrasted by **green grid** cancel, tiny horizontal crease at left center, appears Extremely Fine, scarce with such a vivid green cancel, with 2002 P.F. certificate..... 158.00
- 2085 **5c Brick Red (27).** Horizontal pair, fresh color, New Orleans circular datestamp and red transit, perfs just in at top, Fine, with 1985 P.F. certificate 3,925.00



2086

- 2086 **5c Indian Red (28A).** Horizontal strip of three, beautiful warm color in the true Indian Red shade, two neat strikes of "New Orleans La. Jun. 26, 1858" datestamps, right stamp small corner crease at bottom right (not mentioned on either accompanying certificate), reperfed at top and right

FINE-VERY FINE APPEARANCE. A SCARCE STRIP OF THREE OF THE 5-CENT 1857 ISSUE IN THE INDIAN RED SHADE.

With 1980 and 2005 P.F. certificates, the former not mentioning any faults .. 10,500.00

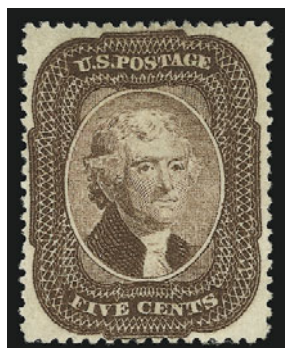

2087



2088



2089



2090

- 2087 (★) **5c Brown (29).** Unused (no gum), choice centering, incredibly beautiful intense shade, fresh and crisp, Very Fine, striking unused example 1,150.00
- 2088 ★ **5c Orange Brown, Ty. II (30).** Original gum, fresh, rich color and exceptionally well-centered, few perfs at left trifle blunt, otherwise Extremely Fine, with 1977 P.F. certificate 1,250.00
- 2089 ★ **5c Orange Brown, Ty. II (30).** Original gum, small h.r., wonderful deep rich color, light crease, otherwise Very Fine 1,250.00
- 2090 ★ **5c Orange Brown, Ty. II (30).** Original gum, fresh, deep rich color, tiny thin speck, Very Fine appearance..... 1,250.00

- 2091 ★ **5c Brown, Ty. II (30A).** Original gum, small h.r., deep rich color and proof-like impression

VERY FINE. THE 5-CENT TYPE II BROWN IS RARE IN THIS ORIGINAL-GUM CONDITION.

Unlike its Orange Brown counterpart, the 5c Type II in Brown was not on hand in post offices when the 1861 demonetization order took effect. Therefore, original-gum examples of Scott 30A are far scarcer than Scott 30. The narrow spacing between subjects on the plate and Toppan Carpenter's imprecise perforating leave collectors with very few well-centered original-gum examples.

With 1998 P.F. certificate..... 2,100.00



2091



2093



2094



2095



2096



2097



2098



2099



2100



2103

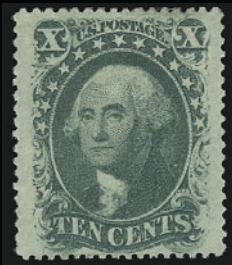

2101



2102



2104

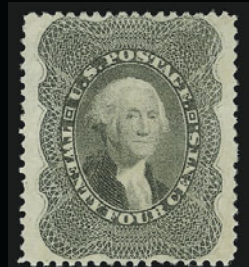

2105



2106



2107



2108

- 2092 ★ **5c Brown, Ty. II (30A).** Original gum, wonderfully fresh, deep rich color
VERY FINE AND RARE ORIGINAL-GUM EXAMPLE OF THE 5-CENT TYPE II BROWN.
Original-gum examples of Scott 30A are far scarcer than Scott 30, because the former was not on hand in post offices when the 1861 demonetization order took effect. 2,100.00
- 2093 **5c Brown, Ty. II (30A).** Attractive shade nicely contrasted by **red grid** cancel, wide margins with design well clear all around, Extremely Fine, with copy of 1998 P.F. certificate for strip of three 320.00
- 2094 **10c Green, Ty. I (31).** Beautifully centered with extra wide bottom margin showing the Type I design characteristics, deep shade, grid cancel and part of red circular datestamp, Extremely Fine, with 2001 P.F. certificate 1,200.00
- 2095 **10c Green, Ty. I (31).** Attractively centered, bright color, neat red 1858 town circular datestamp, light vertical crease, Very Fine appearance 1,250.00
- 2096 **10c Green, Ty. II (32).** Deep rich color, unusually precise centering, rich color, Very Fine and choice, with 2005 P.F. certificate 300.00
- 2097 **10c Green, Ty. III (33).** Uncharacteristically large margins and perfectly centered, neat 1859 San Francisco circular datestamp, light corner crease, Extremely Fine appearance ..
..... 300.00
- 2098 **10c Green, Ty. III (33).** Almost perfectly centered with wide margins, brilliant color nicely contrasted by **red grid** cancel, tiny corner crease at bottom left, appears Extremely Fine, with 2003 P.F. certificate 330.00
- 2099 **10c Green, Ty. IV (34).** Recut at top, rich color, neat town circular datestamp, Fine.....
..... 2,250.00
- 2100 **10c Green, Ty. IV-III (34-33).** Combination pair, left stamp recut at top, rich color, New Orleans circular datestamp, top and bottom perfs very slightly blunted, Ty. IV with expertly pressed vertical crease (hard to detect), Very Fine appearance..... 2,700.00
- 2101 ★ **10c Green, Ty. V (35).** Original gum, lovely intense shade and fresh paper, wide margins and handsome centering, Very Fine and choice, with 2005 P.F. certificate..... 275.00
- 2102 ★ **10c Green, Ty. V (35).** Original gum, very lightly hinged, fresh and crisp, Very Fine, quite attractive 275.00
- 2103 ★田 **12c Black, Plate 3 (36b).** Block of four, original gum, lightly hinged, intense color, incredibly well-centered, vertical crease at right, appears Extremely Fine, with 2002 P.S.E. certificate 4,750.00
- 2104 **12c Intense Black, Plate 3 (36b).** Razor-sharp impression in the distinctive Intense Black shade on bright paper, wide margins showing characteristic Plate 3 choppy framelines all around (left frameline almost missing on plate), lightly cancelled, Extremely Fine, with 2005 P.F. certificate 225.00
- 2105 (★) **24c Gray (37a).** Unused (no gum), rich color, almost perfectly centered with well-balanced margins, Extremely Fine example of this shade, with 1980 P.F. certificate 650.00
- 2106 ★ **30c Orange (38).** Original gum, lightly hinged, bright color with only a hint of oxidation at top, Very Fine, with 1981 and 1997 P.F. certificates 2,000.00
- 2107° ★ **30c Orange (38).** Original gum, attractive centering, vivid color without any of the oxidation that normally plagues this issue, Very Fine, with 2005 P.F. certificate..... 2,000.00
- 2108 ★田 **30c Orange (38).** Reconstructed block of four, original gum, wonderful unadulterated rich color, centered to top right, bottom left stamp separated and rejoined, appears Very Good, centering notwithstanding, this is one of the freshest 30c 1860 blocks of the relatively few that survive today, with 2005 P.F. certificate, Scott Retail as singles . 8,000.00

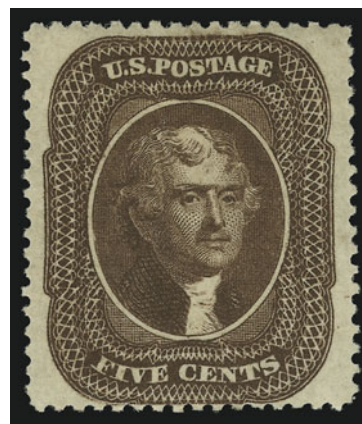

2092



- 2109 **30c Orange (38).** Rich color (some oxidation), bold strike of town datestamp, unusually wide margins for this difficult issue, Very Fine..... 450.00
- 2110 (★) **90c Blue (39).** Unused (no gum), choice margins and handsomely centered, intense color, Extremely Fine, a wonderful unused example 1,300.00
- 2111 ★ **90c Blue (39).** Original gum, lightly hinged, fresh and Very Fine, with 1996 P.F. certificate 3,250.00
- 2112 (★) **90c Blue (39).** Unused (no gum), deep rich color, fresh and Very Fine 1,300.00
- 2113 ★ **90c Blue (39).** Original gum, fresh, rich color, Fine, signed A.Diena 3,250.00
- 2114 ★ **90c Blue (39).** Small part original gum, deep color and attractively centered, faint thin or shadow in area of missing gum, Very Fine appearance 3,250.00

1875 REPRINT OF 1857-60 ISSUE

- 2115 ★ **1c Bright Blue, Reprint (40).** Without gum as issued, fresh and crisp, perfectly centered, Extremely Fine..... 625.00
- 2116 ㊦ **5c Orange Brown, Ty. II, Plate Proof on India (42P3).** Block of eight, bright color, few paper flaws often associated with this fragile paper, otherwise Fine-Very Fine, Scott Retail as two blocks of four 800.00

- 2117 ★ **5c Orange Brown, Reprint (42).** Without gum as issued, rich color, wide margins

EXTREMELY FINE EXAMPLE OF THE 5-CENT 1857 REPRINT.

Only 878 sold. With 1995 P.F. certificate 1,400.00



2117

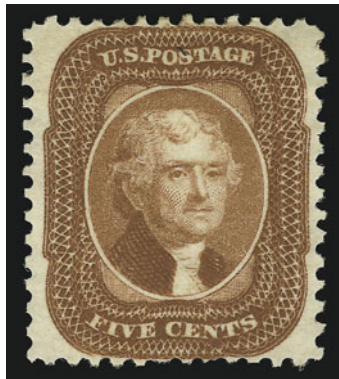

2118



2119

- 2118 ★ **5c Orange Brown, Reprint (42).** Without gum as issued, essentially perfectly centered, small area of toning on reverse from a previous old hinging, Extremely Fine appearance 1,400.00

- 2119 ★ **5c Orange Brown, Reprint (42).** Without gum as issued, bright color, small corner crease at top left, repaired perf at top right, otherwise Fine, with 1991 P.F. certificate..... 1,400.00

- 2120 ★ **10c Blue Green, Reprint (43).** Without gum as issued, exceptionally choice centering with perfs clear of design all around, deep shade and proof-like impression

VERY FINE EXAMPLE OF THE 10-CENT 1857 REPRINT.

Only 516 issued. With 1976 and 2005 P.F. certificates 3,000.00



2120



2121

- 2121 ★ **10c Blue Green, Reprint (43).** Without gum as issued, deep rich color, reperfed at left (not mentioned on accompanying certificate), single short perf at bottom, Very Fine appearance, only 516 sold, with 1970 P.F. certificate 3,000.00



2122



2123

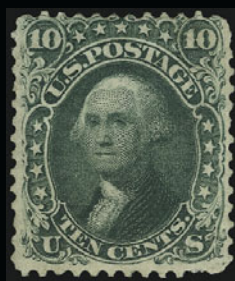

2124



2125



2126



2127



2128



2129EX



2130EX



2131



2132



2133



2135



2136



2137



2138



2139



2140

1861-66 ISSUE

- 2122 ★ **3c Brown Rose, First Design (56).** Original gum, lightly hinged, Very Fine 550.00
- 2123 ★ **3c Brown Rose, First Design (56).** Original gum, lightly hinged, fresh and Very Fine..... 550.00
- 2124 (★) **10c Dark Green, First Design (62B).** Unused (regummed), few perf flaws, otherwise Fine, with 2000 A.P.S. certificate which mentions a hinge remnant 7,500.00
- 2125 **10c Dark Green, First Design (62B).** Intense “August” shade, **red New York “Paid” credit datestamp**, Very Fine, a beautiful example of this distinctive First Design, with 2005 P.F. certificate..... 1,330.00
- 2126 **10c Dark Green, First Design (62B).** Incredibly well-centered with margins clear of design all around, magnificent deep color, **red grid** cancellation, small corner crease, otherwise Extremely Fine 1,330.00
- 2127 **10c Dark Green, First Design (62B).** Grid cancel, deep shade, faint vertical crease at top right, slightly rounded corner perf not mentioned on accompanying certificate, otherwise Very Fine, with 2005 P.F. certificate..... 1,250.00
- 2128 **10c Dark Green, First Design (62B).** Deep color, large Boston “Paid” grid cancel, perfs just in at bottom, Fine for this 1,250.00
- 2129 P **1c-90c 1861-66 Issue, Plate Proofs on Card (63P4/78P4).** Twelve, incl. the scarce 70P4, also incl. 74TC4, large margins, bright colors, Very Fine and choice (Photo Ex) 1,065.00
- 2130 S **1c-90c 1861-66 Issue, “Specimen” Overprint (63SB/78SB).** Eleven items, nine different (extra 3c and 24c), most with original gum, one 3c and the 90c with natural s.e., also includes No. 68SJ control number overprint, couple tiny faults, typical mixed centering, generally Fine, scarce lot(Photo Ex) 1,890.00
- 2131 **1c Blue (63).** Choice centering, beautiful crisp shade and impression, light face-free cancel, Extremely Fine, with 2005 P.F. certificate 40.00
- 2132 ★ **3c Pink (64).** Original gum, slightly rounded corner perf at top left and centered slightly in at top, rare in any condition with original gum, with 2000 P.S.E. certificate 9,500.00
- 2133 **3c Pink (64).** Radiant color without any trace of oxidation that often plagues this issue, almost perfectly centered, light strike of circular datestamp, fresh and Extremely Fine, with 2005 P.F. certificate 850.00

- 2134 ★ **3c Lake (66).** Original gum, lightly hinged, intense shade and proof-like impression on bright fresh paper, centered to top but perfs well clear of design, Very Fine for this scarce trial printing, with 2005 P.F. certificate.. 2,000.00



2134

- 2135 **5c Buff (67).** Beautifully centered, bright yellowish shade, cancelled by double-circle datestamp, Extremely Fine, exceptionally choice condition for this issue, with 1995 and 2005 P.F. certificates 900.00
- 2136 **5c Buff (67).** Bright color, well-struck San Francisco cogwheel cancel, reperfed at bottom, Fine appearance, with 2005 P.F. certificate 900.00
- 2137 **10c Yellow Green (68).** Wide margins, rich color, clearly struck “New York Mar. 19” circular datestamp, Extremely Fine, with 2005 P.F. certificate..... 55.00
- 2138 **10c Yellow Green (68).** Choice centering, fresh color, bold circle of wedges cancellation, Extremely Fine, with 1988 P.F. certificate..... 55.00
- 2139 (★) **12c Black (69).** Unused (no gum), beautiful margins and essentially perfectly centered, Extremely Fine, a lovely unused stamp..... 750.00
- 2140 **12c Black (69).** Segmented cork cancel, trace of red credit datestamp, Very Fine and choice, with 2005 P.F. certificate..... 110.00



2142



2143



2144

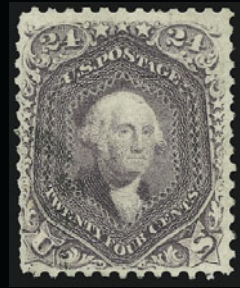

2145



2146



2147



2148



2149

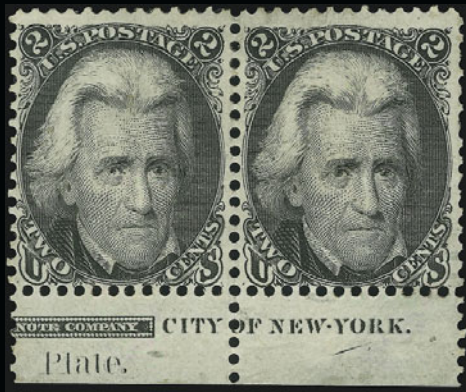

2150

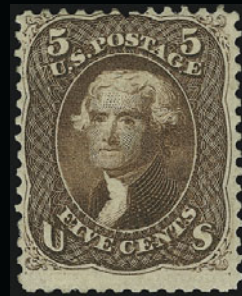

2151



2152



2153



2154



2156



2157

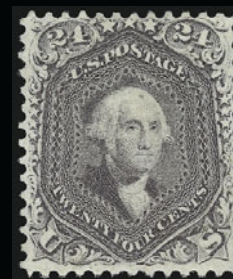

2155

- 2141 ★ **24c Red Lilac (70).** Original gum, rich color, well-balanced margins, small thin spot at top left and tiny tear at left not mentioned on accompanying certificates, appears Extremely Fine, with 1975 and 2005 P.F. certificates 2,500.00



2141

- 2142 **24c Red Lilac (70).** Wide margins all around and near perfect centering, lovely rich color, grid cancel, Extremely Fine, with 2005 P.F. certificate..... 250.00
- 2143 **24c Red Lilac (70).** Bright color, tied by perfect bold “U” in 6-Point Star in Circle fancy cancel of New York City on small piece, Extremely Fine strike..... E. 200-300
- 2144 **24c Violet, Thin Paper (70c).** Bold blue rimless grid cancellation, excellent “August” color, light crease and single replaced perforation at left towards bottom, Fine appearance..... 1,600.00
- 2145 **24c Violet, Thin Paper (70c).** Well-centered, choice color, small light face-free cork cancellation, some short or nibbed perfs at left, otherwise Very Fine..... 1,600.00
- 2146 **24c Violet, Thin Paper (70c).** Bold blue rimless grid cancellation, corner crease ending in small tear, Fine appearance 1,600.00
- 2147 **30c Orange (71).** Vibrant color providing background for intense blue Baltimore date-stamp, almost perfect centering, Extremely Fine, a colorful and unusually beautiful 30c 1861, with 2005 P.F. certificate..... 185.00
- 2148 (★) **90c Blue (72).** Unused (no gum), pretty pastel color, reperfed at right, Very Fine appearance, with 2005 P.F. certificate..... 1,400.00
- 2149 ★ **2c Black (73).** Left sheet margin, original gum, barest trace of what may be hinging, exceptionally well-centered, small internal wrinkle not mentioned on accompanying certificate, Very Fine, with 1974 A.P.S. and 2004 P.F. certificates 375.00
- 2150 ★ **2c Black (73).** Horizontal pair with partial bottom imprint and “Plate.”, original gum, left stamp tiny thin spot, Fine appearance, with 1998 P.F. certificate..... 800.00
- 2151 ★ **5c Dark Red Brown (75).** Large part original gum, rich color in the Dark Red Brown shade, centered to top, tiny thin spot at bottom left, appears, Fine, scarce, with 2005 P.F. certificate 5,000.00
- 2152° **5c Red Brown (75).** Beautiful centering with margins comfortably clear of design all around, warm color nicely contrasted by red grid cancel, Extremely Fine Gem, a superb stamp in every respect, with 2002 P.F. certificate..... 535.00
- 2153 (★) **15c Black (77).** Unused (regummed), nicely centered and with intense color, Very Fine.. 1,250.00
- 2154 **15c Black (77).** Unusually wide margins for this difficult issue, crisp impression, bold strike of segmented cork cancel, Extremely Fine, scarce with such wide margins, with 1999 P.F. certificate 175.00
- 2155 (★) **24c Lilac (78).** Small part original gum, dark shade, Very Fine, with 2005 P.F. certificate, Scott Retail as unused (no gum) 800.00
- 2156 **Ayer’s Cathartic Pills, Lowell Mass., 3c Rose (EP3).** Traces of original silvering, Very Fine 350.00
- 2157 **Take Ayer’s Pills, 3c Rose (EP9).** Very Fine..... 400.00
- 2158 **Encased Postage.** Small lot of nine different of these interesting and popular philatelic items which came into being due to a shortage of coinage during the Civil War, includes EP Nos. 3, 5, 15, 47, 71, 96, 97, 98 and 122, some mica cracking or crazing, a couple with rim dings and the Lord & Taylor somewhat concave on the obverse, most, if not all of these problems probably due to circulation, generally Fine-Very Fine.....
.....*Not illustrated* 5,825.00



2159



2160



2161



2162



2163



2164



2165



2166



2167



2168



2169



2170



2171



2172



2173



2174



2175



2176

1867-68 GRILLED ISSUE

- 2159 (★) **3c Rose, A. Grill, Imperforate (79a).** Unused (no gum) horizontal pair, three large to huge margins, ample at bottom, fresh color, left stamp faint crease, otherwise Very Fine, with 1985 P.F. certificate 1,500.00
- 2160 **2c Black, D. Grill (84).** Clearly defined grill points, detailed impression, unusual **blue cork** cancel, almost Very Fine, an extremely scarce grilled issue and especially desirable with a colored cancel, with copy of 1980 P.F. certificate for horizontal pair 3,750.00
- 2161 **3c Rose, D. Grill (85).** Attractively cancelled by small circle of wedges, faint corner crease at top left, otherwise Fine, with 2005 P.F. certificate..... 1,050.00
- 2162 ★ **2c Black, Z. Grill (85B).** Disturbed original gum, small h.r., off-center as usual, Very Good, with 2002 P.S.E. certificate 8,500.00
- 2163 **3c Rose, Z. Grill (85C).** Bright color and prominent grill, cancelled by unusual segmented cork and part of town datestamp, light horizontal crease at bottom, otherwise Fine, a rare grilled issue, with 2005 P.F. certificate..... 3,500.00
- 2164 (★) **1c Blue, E. Grill (86).** Unused (no gum), exceptionally large margins and uncommonly well-centered, reperfed at left, appears Extremely Fine, striking unused example 1,400.00
- 2165 (★) **1c Blue, E. Grill (86).** Unused (regummed), slight gum soaks in grill points, otherwise Fine..... 1,400.00
- 2166 **1c Blue, E. Grill (86).** Wide margins and almost perfectly centered, bright color, star-like cork cancel, Extremely Fine, with 2005 P.F. certificate 525.00
- 2167 (★) **2c Black, E. Grill (87).** Unused (no gum), perfectly centered with wide margins all around, clearly-defined grill, pretty shade
EXTREMELY FINE GEM. A SUPERB UNUSED EXAMPLE OF THE 1868 2-CENT E GRILL.
The 2c E. Grill is considerably more difficult to find in such choice condition than its F Grill counterpart.
With 1985 and 1999 P.F. certificates 725.00
- 2168° ★ **3c Rose Red, E. Grill (88).** Intense Rose Red shade variety, original gum, nicely centered, Very Fine, with 2005 P.F. certificate 900.00
- 2169 ★ **3c Rose, E. Grill (88).** Original gum, lightly hinged, bright color, Very Fine, with 2005 P.F. certificate 900.00
- 2170 ★ **10c Green, E. Grill (89).** Original gum, lightly hinged, deep rich color, clearly-defined grill, wide margins, tiny sealed tear at top not mentioned on accompanying certificate, Extremely Fine appearance, with 1989 and 2004 P.F. certificates, the former not mentioning the tear .. 5,000.00
- 2171 **10c Green, E. Grill (89).** Deep rich color, sharply-defined grill, wide margins, bold strikes of grid cancel, Extremely Fine, a stunning stamp, with 1991 P.F. and 2005 P.S.E. certificates 325.00
- 2172 **12c Black, E. Grill (90).** Sharp impression and deep shade, **bright red cork** cancel and rim of datestamp, Very Fine and choice, a lovely example of the 12c E Grill with colored cancel, with 2005 P.F. certificate 440.00
- 2173 **12c Black, E. Grill (90).** Well-centered, quartered cork cancel and **red New York datestamp**, Very Fine and choice, with 2005 P.F. certificate 440.00
- 2174 **15c Black, E. Grill (91).** Wide margins, lightly cancelled, Extremely Fine, with 2005 P.F. certificate 675.00
- 2175 **15c Black, E. Grill (91).** Large margins and incredibly well-centered with a wide natural s.e. at right, bold leaf cancellation, Extremely Fine 675.00
- 2176 **15c Black, E. Grill (91).** Lightly cancelled by **blue cork**, Very Fine and choice, uncommon colored cancel on the 15c E Grill, with 2005 P.F. certificate 690.00

- 2177 ★ **1c Blue, F. Grill (92).** Barely mount-disturbed original gum, brilliant color, choice centering with well-balanced margins,
EXTREMELY FINE EXAMPLE OF THE 1868 ONE-CENT F GRILL.
With 1995 and 2004 P.F. certificates, the former stating that it is "genuine, previously hinged" 3,000.00



2177



2179



2180



2181



2182



2178

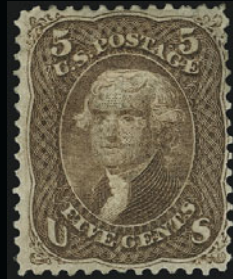

2183



2184



2185



2186



2187

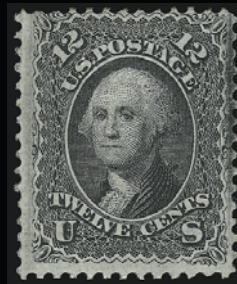

2188



2189

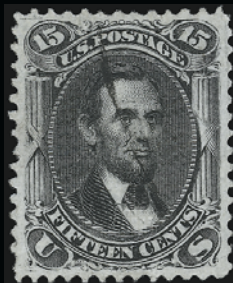

2190



2191



2192



2193



2194



2195



2196



2197



2198

2178 (★)	1c Blue, F. Grill (92). Unused (no gum), handsome large margins, slight toning on reverse, otherwise Very Fine.....	900.00
2179 ★	3c Red, F. Grill (94). Original gum, very thin paper variety, bright and crisp, Very Fine	425.00
2180 ★	3c Red, F. Grill (94). Original gum, minor h.r., fresh color, couple tiny flaws, Very Fine appearance	425.00
2181	3c Red, F. Grill (94). Immense margins and wonderfully well-centered, huge imperf “straddle” margin at left, bold unusual geometric cancellation, couple light creases, Extremely Fine appearance, also includes an almost equally large left straddle example with target cancellation, striking pair..... (Photo Ex)	18.00
2182 P	3c Red, F. Grill, Imperforate (94b). Horizontal pair, original gum, clear to huge margins, some gum soaking in grill shows on face, otherwise Fine-Very Fine, scarce	1,500.00
2183 ★	5c Brown, F. Grill (95). Part original gum, fairly well-centered for this value, light soiling, otherwise Fine, with 2004 P.F. certificate	3,500.00
2184 ★	5c Brown, F. Grill (95). Large part original gum, couple h.r., short perf and couple light creases, otherwise Fine.....	3,500.00
2185 ★	10c Dark Green, F. Grill (96a). Original gum, fresh, deep rich color, Very Fine and attractive, with 1991 P.F. certificate as “yellow green”	3,250.00
2186 (★)	10c Dark Green, Split F. Grill (96a var). Unused (no gum), wonderful deep rich color and choice wide margins, tiny margin tears at top center, otherwise Extremely Fine, with 2002 P.F. certificate.....	1,150.00
2187 ★	12c Black, F. Grill (97). Original gum, intense shade and impression, almost perfectly centered with wide and well-balanced margins, single perf tip added at right (not mentioned on either accompanying P.F. certificate), Extremely Fine appearance, with 1984 P.F., 1992 P.F. and 2004 P.S.E. certificates.....	3,250.00
2188 ★	12c Black, F. Grill (97). Original gum, lightly hinged, dark shade and deep impression with intense plate bruise in right margin (a characteristic of grilled 12c issues), Fine, with 2005 P.F. certificate.....	3,250.00
2189 ★	12c Black, F. Grill (97). Large part original gum, handsomely centered, couple tiny internal breaks in grill, otherwise Extremely Fine	3,250.00
2190	15c Black, F. Grill (98). Intense shade on bright paper, clear grill, lightly cancelled, fresh and Extremely Fine, with 2004 P.F. certificate.....	300.00
2191	30c Orange, F. Grill (100). Nicely centered for this difficult issue, fresh color, red unframed grid cancel, small thin spot, appears Very Fine, with 2005 P.F. certificate	915.00
2192	30c Orange, Double F. Grill (100 var.). Rich color, odd cork cancellation, Fine, with 2000 A.P.S. certificate	1,750.00
2193	90c Blue, F. Grill (101). Well-centered and lightly cancelled, neatly reperfed at bottom , Very Fine and choice appearance, with photocopy of 2005 P.S.E. certificate ...	1,750.00
2194	90c Blue, F. Grill (101). Well-centered, light cancellation, reperfed at bottom, Very Fine appearance.....	1,750.00
2195	90c Blue, F. Grill (101). Choice margins, fairly light cancellation, small thin spot and nibbed perf, otherwise Fine.....	1,750.00
2196	90c Blue, F. Grill (101). Rich color, bold cancel, few faults incl central thin and reperfed, otherwise Fine	1,750.00
2197 ★	1c Blue, Re-Issue (102). Original gum, fresh and bright, almost perfectly centered, Extremely Fine.....	900.00
2198 ★	1c Blue, Re-Issue (102). Unused (no gum), bright and crisp, almost perfectly centered, Extremely Fine.....	425.00



2199EX



2200EX



2201EX



2202EX



2203EX



2204



2205



2206



2207



2208



2209



2210



2211



2212



2213



2214



2215



2216



2217



2218



2219



2220



2221



2222

1869 PICTORIAL ISSUE

2199 P	1c-90c 1869 Pictorial, Plate Proofs on Card (112P4/129P4). Complete set of ten values as issued, most with choice large margins, Very Fine-Extremely Fine (Photo Ex)	905.00
2200 P	1c-90c 1869 Pictorial, Plate Proofs on Card (112P4/129P4). Complete set of ten values as issued, 6c color a bit weak as often seen, Fine-Very Fine..... (Photo Ex)	905.00
2201 (★)	1c-6c 1869 Pictorial Issue (112-115). 2c and 3c original gum, other two unused (no gum), 3c with blue "APR 18 1870" handstamp on reverse, 2c couple nibbed perfs, 6c tiny flaws, otherwise Fine lot (Photo Ex)	2,835.00
2202 E	1c-90c 1869 Pictorial, Small Numeral Plate Essays (112-E4b/122-E2b). Eleven items, ten different, seven different denominations, original gum where appropriate, Fine-Very Fine (Photo Ex)	1,215.00
2203 P	1c 1869 Pictorial Essay, Proof (112-E4b, 112P2). First original gum, rich color, Very Fine, second carefully removed from gray card backing, Fine-Very Fine..... (Photo Ex)	450.00
2204 ★	1c Buff (112). Original gum, h.r., wonderfully fresh and nicely centered, Very Fine	850.00
2205 ★	2c Brown (113). Original gum, barely hinged, rich color, well-centered on fresh white paper, Very Fine and choice, with copy of 1992 P.F. certificate for left margin arrow vertical pair stating that "it is genuine" (implying Mint N.H.) and with 2004 P.F. certificate.....	750.00
2206 ★	2c Brown (113). Original gum, lightly hinged, selvage with part imprint at top , short gum at top, minor adherence, light natural gum bend, tiny surface scrape at bottom left, appears Fine, scarce with the imprint, with 2004 P.F. certificate.....	775.00
2207 ★	6c Ultramarine (115). Redistributed part original gum, nicely centered, fresh and Very Fine, with 2002 P.F. certificate.....	3,100.00
2208	6c Ultramarine (115). Horizontal pair, rich color, circle of wedges and circular datestamp cancels, fresh and Fine	575.00
2209 (★)	10c Yellow (116). Unused (no gum), extraordinarily wide margins, a few traces of oxidization not mentioned on accompanying certificate, Extremely Fine, with 1983 and 2005 P.F. certificates.....	1,000.00
2210 (★)	10c Yellow (116). Unused (no gum), well-centered and with choice margins, Extremely Fine, with 1990 P.F. certificate.....	1,000.00
2211 (★)	10c Yellow (116). Unused (no gum), choice margins and fresh vibrant color, Very Fine ..	1,000.00
2212 ★	10c Yellow (116). Disturbed original gum which is slightly soiled, intense shade, reperfed at right, Fine appearance, with 2002 P.S.E. certificate	2,500.00
2213 ★	12c Green (117). Part original gum, rich color, small tear and corner crease, otherwise Fine.....	2,600.00
2214 (★)	12c Green (117). Unused (no gum), wide margins and very well-centered, rich color, deceptively reperfed at bottom, Extremely Fine appearance.....	1,100.00
2215°	12c Green (117). Deep rich color and proof-like impression, light strike of blue cancel a bottom, Very Fine and choice, with 2001 P.S.E. certificate.....	310.00
2216	12c Green (117). Rich color, cork cancel, Very Fine and choice, with 2005 P.F. certificate	160.00
2217	15c Brown & Blue, Ty. I, Double Grill (118 var.). Exceptionally well-centered, neat target cancellation, small thin spots, Extremely Fine appearance	900.00
2218 (★)	15c Brown & Blue, Ty. II (119). Unused (no gum), choice margins and handsomely centered, deep rich colors, Extremely Fine, with 1989 P.S.E. certificate.....	1,750.00
2219 (★)	15c Brown & Blue, Ty. II (119). Unused (no gum), attractively margined and with deep rich colors, Very Fine	1,750.00
2220	15c Brown & Blue, Ty. II (119). Well-balanced margins, pretty pastel colors,, neat strike of target cancel, Extremely Fine, with 1992 and 2003 P.F. certificates.....	275.00
2221 ★	24c Green & Violet (120). Original gum, very lightly hinged, fresh rich colors and choice margins, tiny trivial thin speck, Very Fine appearance.....	8,500.00
2222	24c Green & Violet (120). Exceptional margins and centering, neat circle of wedges cancellation, small corner crease, otherwise Extremely Fine	775.00



2223

- 2223 ★ **30c Ultramarine & Carmine (121).** Original gum, lightly hinged, bright colors
 VERY FINE ORIGINAL-GUM EXAMPLE OF THE 30-CENT 1869 PICTORIAL ISSUE.
 With 2005 P.S.E. certificate 7,500.00



2224



2225



2227



2226

- 2224 (★) **30c Ultramarine & Carmine (121).** Unused (no gum), strong colors and wide margins, Very Fine..... 3,500.00
- 2225 **30c Ultramarine & Carmine (121).** Rich colors, light red cancel at bottom left, fresh and Very Fine, with 2004 P.F. certificate 800.00
- 2226 P田 **90c Carmine & Black, Plate Proof on India (122P3).** Block of four, large to huge margins, bright colors, Very Fine and choice block 825.00
- 2227 (★) **90c Carmine & Black (122).** Unused (no gum), slight toning and gum soaks in grill, single short perf at top, centered to bottom right, scarce unused 1869 high value..... 4,900.00

1875 RE-ISSUE OF 1869 PICTORIAL ISSUE



- 2228 ★ **1c Buff, Re-Issue (123).** Part original gum, handsome centering and rich color, Extremely Fine, with 1985 P.F. certificate..... 600.00
- 2229 ★ **1c Buff, Re-Issue (123).** Virtually full original gum, rich color on crisp paper, Very Fine 600.00
- 2230 ★ **2c Brown, Re-Issue (124).** Original gum, minor h.r., wonderfully fresh and bright, Very Fine, with 1966 P.F. certificate 750.00
- 2231 (★) **2c Brown, Re-Issue (124).** Unused (regummed), fresh and Very Fine, with 2005 P.F. certificate..... 375.00
- 2232 ★ **2c Brown, Re-Issue (124).** Original gum, minor h.r., Fine, with 1997 P.F. certificate 750.00
- 2233 ★ **2c Brown, Re-Issue (124).** Small part original gum, rich color on bright paper, small thin spot, Extremely Fine appearance 750.00
- 2234 ★ **2c Brown, Re-Issue (124).** Disturbed original gum, wide margin, tiny thin spot, Very Fine appearance 750.00
- 2235 (★) **3c Blue, Re-Issue (125).** Unused (regummed), incredibly well-centered for this difficult re-issue value, wider margins than typically seen, some improved perfs, Extremely Fine appearance 3,250.00



2235



2236



2237

- 2236 (★) **6c Blue, Re-Issue (126).** Unused (no gum), wonderfully well-centered, fresh and bright, single trivial nibbed perf at bottom right, otherwise Extremely Fine..... 1,050.00
- 2237 **6c Blue, Re-Issue (126).** Handsomely centered, neat New York oval registry cancel, small thin spot, Extremely Fine appearance..... 2,100.00

- 2238 ★ **10c Yellow, Re-Issue (127).** Original gum, h.r., vibrant color on bright paper
 VERY FINE AND CHOICE 10-CENT 1869 PICTORIAL RE-ISSUE WITH VIVID COLOR.
 Ex Hall and acquired by them in the Edson J. Fifiield sale, Jan. 14, 1944 (original lot card accompanies). 2,250.00



2238



2239

- 2239 ★ **10c Yellow, Re-Issue (127).** Small part original gum, fresh glowing color and precisely centered, Extremely Fine..... 2,250.00

- 2240 (★) **12c Green, Re-Issue (128).** Unused (no gum), lovely margins, deep rich color and well-centered, Very Fine and choice 1,600.00



2240

- 2241 ★ **15c Brown & Blue, Re-Issue (129).** Original gum, deep rich colors, wide margins
 VERY FINE ORIGINAL-GUM EXAMPLE OF THE 15-CENT 1869 PICTORIAL RE-ISSUE.
 With 2005 P.F. certificate 1,900.00



2241

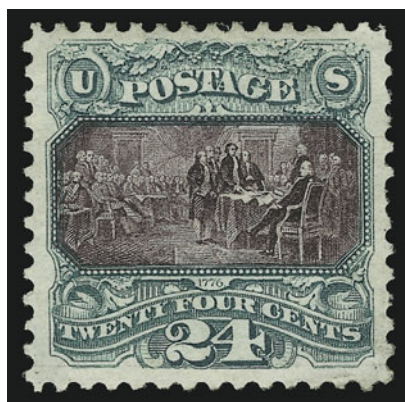

2242

- 2242 (★) **24c Green & Violet, Re-Issue (130).** Unused (no gum), beautifully centered, deep rich colors, single nibbed perf at right, otherwise Extremely Fine 1,300.00

- 2243 (★) **24c Green & Violet, Re-Issue (130).** Unused (no gum), wide margins, rich colors, couple faint creases, otherwise Very Fine, with 2005 P.F. certificate 1,300.00



2243



2244

- 2244 **24c Green & Violet, Re-Issue (130).** Rich colors, oval registry cancel, Very Fine, with 2005 P.F. certificate .. 1,600.00



2245

- 2245 (★) **30c Blue & Carmine, Re-Issue (131).** Unused (no gum), exceptionally well-centered, deep, rich colors, Very Fine, quite striking 1,700.00



2246



2247



2248



2249



2250



2251



2252

- 2246 ★ **30c Blue & Carmine, Re-Issue (131).** Large part original gum, deep rich colors and proof-like impressions, few short perfs at right, tiny thin spot, otherwise Very Fine 3,250.00
- 2247 ★ **30c Blue & Carmine, Re-Issue (131).** Original gum, small h.r., deep rich colors on bright paper, wide margins, tiny thin spot at bottom right, Very Fine appearance..... 3,250.00
- 2248 (★) **30c Blue & Carmine, Re-Issue (131).** Unused (regummed), fresh rich colors, Fine, with 1995 P.F. certificate..... 1,700.00
- 2249 ★ **90c Carmine & Black, Re-Issue (132).** Slightly disturbed original gum, rich colors, centered to bottom, perf flaw at right, otherwise Fine 4,850.00
- 2250 (★) **90c Carmine & Black, Re-Issue (132).** Unused (no gum), trivial nibbed perf at right, otherwise Fine 2,600.00
- 2251 ★★ **1c Buff, 1880 Re-Issue (133).** Original gum, lightly hinged, fresh and bright, essentially perfectly centered, Extremely Fine, truly exceptional..... 375.00
- 2252 ★ **1c Buff, 1880 Re-Issue (133).** Original gum, wonderfully fresh and bright, well-centered, deceptively reperfed at right, Extremely Fine appearance..... 375.00

END OF FIRST SESSION

SECOND SESSION (LOTS 2253-2711)
WEDNESDAY, JUNE 29, 2005, AT 1:30 P.M.

1870-93 BANK NOTE ISSUES



- 2253 ★ **2c Red Brown, Grill (135).** H. Grill, slightly disturbed original gum with black paper adherence, noticeable grill points, brilliant color, Extremely Fine 1,200.00
- 2254 ★★ **3c Green, Grill Imperforate (136a).** Horizontal pair, Mint N.H., large to huge margins, horizontal crease, otherwise Extremely Fine, with 1968 P.F. certificate 1,200.00
- 2255 **7c Vermilion, Grill (138).** H. Grill, bright color, clear grill points, neat segmented cork cancel, Very Fine, with 2005 P.F. certificate..... 475.00
- 2256 (★) **10c Brown, Grill (139).** H. Grill, unused (no gum), incredibly well-centered, some faults including tiny margin nick at right, otherwise Extremely Fine, with 1976 P.F. certificate which states "...genuine, regummed, with stains around the edges, a tear and a crease", the regumming has subsequently been removed and the stains are not apparent 2,150.00
- 2257 **15c Orange, Grill (141).** H. Grill, unused (no gum), deep rich color, hardly noticeable internal tear at left, Fine appearance, scarce, with 2002 P.S.E. certificate..... 3,000.00

- 2258 **24c Purple, Grill (142).** Pretty pastel shade, noticeable grill points, bold circle of wedges cancel, small corner creases not mentioned on accompanying certificate
- FINE APPEARING EXAMPLE OF THE RARE 24-CENT 1870 NATIONAL GRILLED ISSUE.
- With 1995 P.F. certificate..... 6,500.00



2258

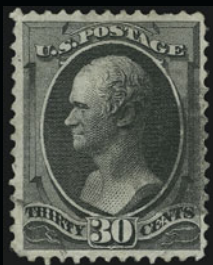

2259

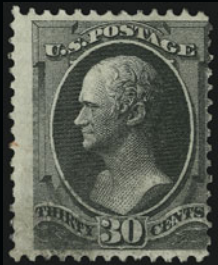

2260



2262



2263



2264



2265



2266



2267



2268



2269



2261



2270

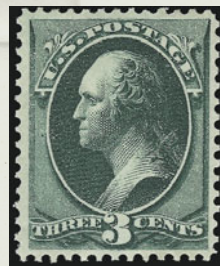

2271



2272



2273



2274



2275



2276

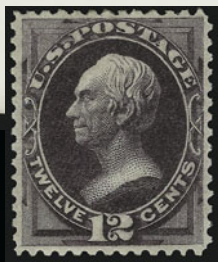

2277



2278



2279

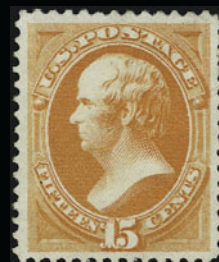

2280

2259	30c Black, Grill (143). H. Grill, well-centered, light cork cancellation, couple minor corner creases and tiny thin, otherwise Very Fine, with 2004 P.F. certificate ...	3,250.00
2260	30c Black, Grill (143). H. Grill, well-defined grill for this value, light cork cancellation, Very Good	3,250.00
2261 E	7c Black, Progressive Large Die Essay on India (149-E5a). Die sunk on 150 x 226mm thin card with full die sinkage, small corner creases at bottom, otherwise Very Fine, rare, Scott Catalogue notes this "May be an essay for Official stamps"	1,000.00
2262 ★	7c Vermilion (149). Original gum, lightly hinged, intense shade and proof-like impression, small natural short gumming at bottom, fresh and bright, Very Fine and choice	1,100.00
2263 (★)	15c Bright Orange (152). Unused (no gum), exceptionally choice centering, vivid color, Extremely Fine, with 1983 P.F. certificate	1,100.00
2264 (★)	15c Bright Orange (152). Unused (no gum), wide margins and well-centered, intense color, faint corner crease, otherwise Extremely Fine, the color of this stamp is truly phenomenal	1,100.00
2265 (★)	15c Bright Orange (152). Unused (no gum), radiant color and quite nicely centered, Very Fine, with 1983 P.F. certificate.....	1,100.00
2266 ★	15c Bright Orange (152). Part original gum, vivid color, fresh and Fine, with 1997 P.F. certificate	2,750.00
2267 (★)	24c Purple (153). Unused (no gum), bright color and unusually well-centered, Very Fine and choice, with 1983 P.F. certificate	750.00
2268 E	30c Black, Large Die Essay on India (154-E6 var). Die sunk on 150 x 227mm thin card with full die sinkage, minor corner bends at bottom, otherwise Very Fine, incredibly rare, this essay is unlisted in Scott on India paper, we have sold an example on the Scott-listed glazed paper, this should have its own listing, Scott Retail for glazed paper	1,750.00
2269 (★)	90c Carmine (155). Unused (no gum), magnificent deep rich color, fresh and crisp, Very Fine, exceptionally pretty	2,000.00
2270	2c Brown (157). Rich color nicely contrasted by blue Cincinnati duplex cancel, almost perfectly centered with wide margins, Extremely Fine, with 2005 P.F. certificate .	23.00
2271 ★	3c Green (158). Original gum, barely hinged, deep rich color, Very Fine and choice, with 2001 P.F. certificate	130.00
2272 ★	6c Dull Pink (159). Original gum, barest trace of hinging, choice centering, fresh paper with long full perforations all around, radiant color, fresh and Extremely Fine, with 1995 and 2004 P.F. certificate, the former specifically stating that it is Mint N.H.	425.00
2273 ★	6c Dull Pink (159). Original gum, lightly hinged, bright color, choice centering with well-balanced margins, Extremely Fine, with 2003 P.F. certificate	425.00
2274 ★	6c Dull Pink (159). Original gum, small paper h.r., bright color on fresh paper, wide margins, Very Fine, with 1997 P.S.E. and 2001 P.F. certificates.....	425.00
2275	7c Orange Vermilion (160). Horizontal pair, radiant color, bold strikes of large grid cancel, left stamp tiny tear at top left, appears Very Fine, with 2004 P.F. certificate	175.00
2276 ★	10c Brown (161). Large part original gum, fresh, deep rich color, Very Fine, ex Hind....	1,100.00
2277 ★	12c Blackish Violet (162). Original gum, fresh, intense color, reperfed leaving small balanced margins, Very Fine appearance	2,750.00
2278 (★)	12c Blackish Violet (162). Unused (no gum), rich color, well-centered on crisp paper with long full perfs all around, reperfed at right, appears Very Fine, with 2004 P.F. certificate	1,100.00
2279 ★	15c Yellow Orange (163). Original gum, bright and crisp, Fine, with 1980 P.F. certificate	2,750.00
2280 (★)	15c Yellow Orange (163). Unused (no gum), wide margins and perfectly centered, intense color, Extremely Fine	1,150.00



2281

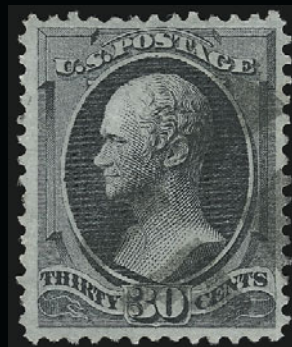

2282



2283



2284



2285



2286



2287



2288

- 2281 **30c Gray Black (165).** Almost perfectly centered, pretty charcoal shade, neat strike of duplex cancel, fresh and Extremely Fine, with 2005 P.F. certificate 130.00
- 2282 **30c Gray Black (165).** Intense shade, neat strike of cork cancel, well-balanced margins, Very Fine and choice, with 1990 P.F. certificate 130.00
- 2283° ★ **90c Rose Carmine (166).** Original gum, bright color, small natural inking flaw at bottom of bust, Very Fine, with 2005 P.F. certificate 2,750.00
- 2284 ★ **90c Rose Carmine (166).** Disturbed original gum, lovely bright color and attractively centered, Very Fine and choice, with 1983 P.F. certificate..... 2,750.00
- 2285 ★ **90c Rose Carmine (166).** Original gum, rich color, light bend and reperfed at left, Very Fine appearance..... 2,750.00
- 2286 **90c Rose Carmine (166).** Choice centering with wide balanced margins, cork cancel, Extremely Fine, with 2003 P.F. certificate 275.00
- 2287 ★ **2c Vermilion (178).** Original gum, lightly hinged, deep rich color, Very Fine, with 2005 P.F. certificate 450.00
- 2288 ★ **2c Vermilion (178).** Original gum, intense color, choice centering, Very Fine, with 2005 P.F. certificate 450.00

- 2289 ★ **5c Blue (179).** Original gum, lightly hinged, rich color, perfectly centered, trivial natural inclusion in bottom margin not mentioned on accompanying certificate, Extremely Fine, the 5c 1875 was issued for the new Postal Union rate and is very scarce in this choice original-gum condition (not to be confused with the 5c ABN printing, which is more readily available), with 2005 P.F. certificate.. 625.00

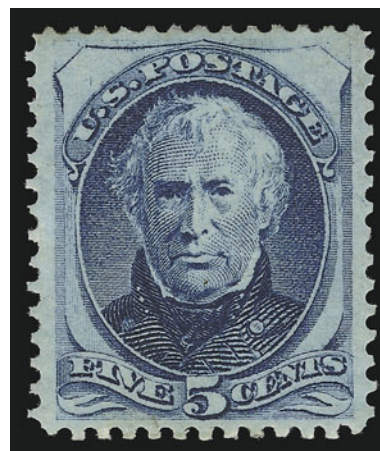

2289



- 2290 ★ **5c Blue (179).** Original gum, lightly hinged, rich color, fresh and Very Fine, with 2004 P.F. certificate 625.00
- 2291 ★ **5c Blue (179).** Original gum, wide margins, a few slightly irregular perfs at right, otherwise Very Fine and choice 625.00
- 2292 ★ **5c Blue (179).** Original gum, choice margins and impression, tiny thin spot at right, appears Very Fine, with 1990 and 2004 P.F. certificates, the former not mentioning the thin spot..... 625.00
- 2293 ★★ **2c Vermilion (183).** Mint N.H., fiery color, Very Fine and choice, with 2004 P.S.E. certificate, Scott Retail as hinged 150.00
- 2294 ★ **5c Blue (185).** Original gum, lightly hinged, bright color, fresh and Very Fine, with 2005 P.F. certificate 550.00
- 2295 **5c Blue (185).** Rich color with attractive and unusual **blue segmented cork** cancel, almost perfectly centered with wide margins, Extremely Fine, with 2005 P.F. certificate . 15.00
- 2296 (★) **6c Pink (186).** Unused (no gum), wide margins and beautifully centered, fresh and bright, Extremely Fine 450.00
- 2297 ★ **6c Pink (186).** Original gum, h.r, wide margins, choice color, Fine, with 1998 P.F. certificate 1,100.00



2298



2299



2301



2302



2303



2304



2305



2306



2307EX

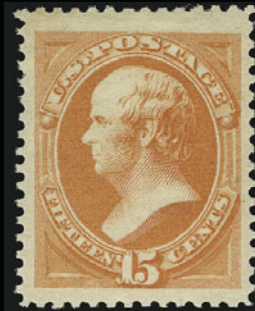

2308



2309

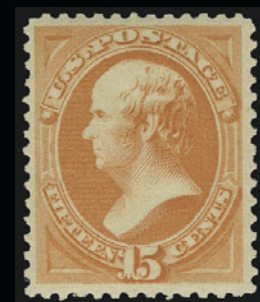

2310



2311

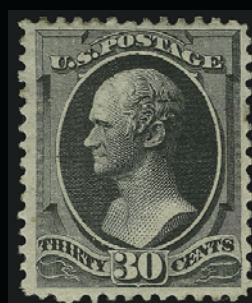

2312

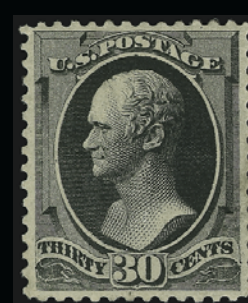

2313



2314



2315



2316



2317

- 2298 (★) **6c Pink (186).** Unused (no gum), lovely color and well-centered, Very Fine and choice, with 1974 P.F. certificate..... 450.00
- 2299 **6c Pink (186).** Perfectly centered, bright color, neat target cancel, Extremely Fine Gem, with 2005 P.F. certificate 27.00

- 2300 ★ **10c Brown, Without Secret Mark (187).** Original gum, described by P.F. as “slightly disturbed at bottom”, with which we vehemently disagree, intense color on fresh paper
EXTREMELY FINE EXAMPLE OF THE 10-CENT 1879 AMERICAN BANK NOTE ISSUE WITHOUT SECRET MARK.
With 1990 P.S.E. and 2004 P.F. certificates 3,250.00



2300

- 2301 ★ **10c Brown, Without Secret Mark (187).** Original gum, choice margins and well-centered, Very Fine, very scarce in this condition..... 3,500.00
- 2302 ★ **10c Brown, Without Secret Mark (187).** Large part original gum, huge margins and essentially perfectly centered, thin spot and light gum toning, otherwise Extremely Fine 3,500.00
- 2303 ★ **10c Brown, With Secret Mark (188).** Slightly disturbed original gum described on accompanying certificate as original gum, deep rich color, faint corner crease at top right, reperfed at right, Very Fine appearance, with 2005 P.F. certificate 2,500.00
- 2304 ★ **10c Brown, With Secret Mark (188).** Original gum, deep rich color, Fine, with 1974 P.F. certificate stating that the secret mark shows “faintly”, faintly is an understatement as there is perhaps only a tiny wisp of color where the secret mark should be, many would identify this as the more valuable No. 187 without secret mark 2,500.00
- 2305 (★) **10c Brown, With Secret Mark (188).** Unused (regummed), deep rich color, reperfed at right, Fine appearance, with 1998 P.F. certificate 1,100.00
- 2306 (★) **10c Brown, With Secret Mark (188).** Unused (regummed), exceptionally well-centered, reperfed at right, Extremely Fine appearance 1,000.00
- 2307 S **1c-90c 1879-88 Bank Notes, “Sample” and “Sample A” Overprints (189SK/216SN).** Fifteen different plus one duplicate, virtually all original gum, Fine-Very Fine lot, the 5c ms. overprint is very scarce.....(Photo Ex) 1,285.00
- 2308 ★ **15c Red Orange (189).** Original gum, lightly hinged, huge jumbo margins and essentially perfectly centered, fresh and bright, Extremely Fine Gem, a striking example with few peers..... 350.00
- 2309 ★ **15c Red Orange (189).** Original gum, barely hinged, rich color, almost perfectly centered with incredibly wide margins, Extremely Fine Gem, a huge stamp, with 1984 P.F. certificate .. 350.00
- 2310 ★ **15c Red Orange (189).** Original gum, lightly hinged, bright color, Very Fine 350.00
- 2311 ★ **30c Full Black (190).** Original gum, lightly hinged, intense shade, wide margins and nice centering, light natural gum bend at top right, Very Fine and choice..... 1,100.00
- 2312 ★ **30c Full Black (190).** Original gum, somewhat disturbed from hinge removal, intense color, minor perf tip gum soaks, otherwise Very Fine..... 1,100.00
- 2313 **30c Full Black (190).** Original gum, lightly hinged, reperfed at right, lightly soiled and tiny corner perf crease, otherwise Very Fine 1,100.00
- 2314 ★ **90c Carmine (191).** Original gum, fresh, strong color and exceptionally well-centered, Very Fine and choice 2,400.00
- 2315 ★ **90c Carmine (191).** Disturbed original gum, extra wide margins, fresh color, Extremely Fine..... 2,400.00
- 2316 ★ **90c Carmine (191).** Original gum, h.r., rich color, Fine 2,400.00
- 2317 ★ **90c Carmine (191).** Original gum, fresh color, slight thin spot, Fine appearance..... 2,400.00

2318



2319



2320



2321



2322



2323



2324



2325



2327

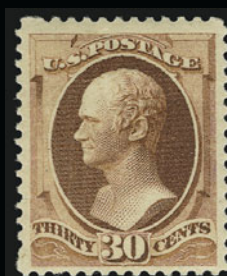

2328



2329



2330



2331



2332



2333



2334

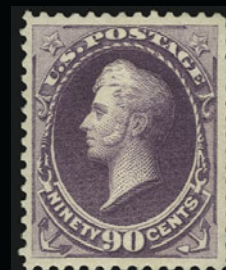

2335

2318 ★田	3c Blue Green (207). Bottom margin imprint and plate no. 370 block of sixteen, natural s.e. with part arrow at right, original gum, h.r., bright color, perf separations reinforced by hinge slivers, few toned spots, otherwise Fine, Scott Retail as singles.....	1,440.00
2319	6c Rose (208). Brilliant color with wide margins all around, bold strike of target cancel, Extremely Fine, a stunning stamp, with 2005 P.F. certificate	100.00
2320 ★★	10c Brown (209). Mint N.H., intense color, fresh and Very Fine, with 2005 P.S.E. certificate	475.00
2321 ★	4c Blue Green (211). Selvage at bottom, original gum, barely hinged, huge margins, Extremely Fine, with 2005 P.F. certificate.....	350.00
2322 ★	4c Blue Green (211). Original gum, lightly hinged, deep rich color, Very Fine, with 2005 P.F. certificate	350.00
2323 ★	4c Blue Green (211). Original gum, lightly hinged, attractively centered, Very Fine	350.00
2324 ★	2c Pale Red Brown, Special Printing (211B). Original gum, lightly hinged, few trivial perf tip gum soaks at top, otherwise Fine	450.00
2325 ★	2c Pale Red Brown, Special Printing (211B). Original gum, fresh and bright, Fine, "HFC" (Colman) handstamp guarantee	450.00



2326

2326	2c Green, Imperforate (213a). Horizontal pair, large margins all around, cancelled by two neat strikes of "52" duplex cancels, rich color, tiny thin spot at right and light diagonal crease VERY FINE AND CHOICE. VERY FEW USED PAIRS OF THE 2-CENT GREEN IMPERFORATE ARE RECORDED. Used examples of the Bank Note imperforates on stamp paper are extremely scarce. Ex Floyd. With 1993 and 2003 P.F. certificates (the former as sound)	E. 1,500-2,000
2327 ★	30c Orange Brown (217). Original gum, rich color, wide margins, trivial natural inclusion at left, Extremely Fine	475.00
2328 ★	30c Orange Brown (217). Original gum, minor h.r., fresh and bright, Very Fine.....	475.00
2329 ★★	30c Orange Brown, Imperforate (217a). Horizontal pair, Mint N.H., light horizontal crease at bottom, Extremely Fine appearance, Scott Retail as hinged	1,750.00
2330 ★	90c Purple (218). Original gum, deep rich color and wide margins, Extremely Fine, especially striking example.....	1,200.00
2331 ★	90c Purple (218). Original gum, fresh, deep rich color, Very Fine, with 1976 P.F. certificate	1,200.00
2332 ★	90c Purple (218). Original gum, lightly hinged, deep rich color, three wide margins, Fine, with 2005 P.F. certificate	1,200.00
2333 ★	90c Purple (218). Disturbed original gum, well-centered, tiny thin speck and reperfed at left, Extremely Fine appearance.....	1,200.00
2334 (★)	90c Purple (218). Unused (no gum), pretty shade, perfect centering with wide margins, Extremely Fine, with 2005 P.F. certificate.....	500.00
2335 (★)	90c Purple (218). Unused (regummed), rich color and well-centered, tiny thin speck, Very Fine and choice appearance.....	500.00



2336



2337



2338



2339



2340



2343



2341



2344



2345



2346



2347



2342



2348



2349EX



2350EX



2351



2352



2353



2354



2355

2336	★★	2c Lake (219D). Mint N.H., intense shade, well-balanced margins, tiny natural inclusion in margin at left not mentioned on accompanying certificate, Extremely Fine, with 2004 P.F. certificate	650.00
2337	★★	2c Lake (219D). Top right corner margin single, original gum, stamp Mint N.H., intense color, Very Fine and choice	650.00
2338	★★	2c Carmine (220). Mint N.H., enormous margins all around, rich color, Extremely Fine Gem, a phenomenal stamp in the finest condition attainable, with 1993 P.F. certificate	65.00
2339	★★	2c Carmine (220). Mint N.H., brilliant color, choice centering, Extremely Fine, with 2005 P.F. certificate	65.00
2340	★★	2c Carmine, Cap on Left "2" (220a). Mint N.H., intense color on bright paper, fresh and Extremely Fine, with copy of 2004 P.S.E. certificate for block of six.....	400.00
2341	★田	5c Chocolate (223). Block of four, original gum, lightly hinged, rich color, few minor perf separations at top, bottom pair Very Fine, top pair Extremely Fine	400.00
2342	°★★田	6c Brown Red, Imperforate (224a). Mint N.H. block of four with sheet margin at left, large margins other sides, radiant color, top right stamp small natural ink smear not mentioned on accompanying certificate, Extremely Fine, with 2005 P.F. certificate, Scott Retail as two hinged pairs.....	450.00
2343	★	8c Lilac (225). Original gum, barely hinged (if at all), fresh color, Extremely Fine, with 2004 P.F. certificate	65.00
2344	★	15c Indigo (227). Original gum, lightly hinged, rich color on bright paper, unusually wide margins for this difficult issue, Extremely Fine, with 2005 P.F. certificate ..	275.00
2345	★	15c Indigo (227). Original gum, rich color on bright color, reperfed at right, otherwise Very Fine	275.00
2346	★	30c Black (228). Original gum, barest trace of what may be hinging, almost perfect centering with extra wide margins at sides, Extremely Fine, a beautiful stamp, with 1984 P.F. and 2004 P.S.E. certificates.....	425.00
2347	★	30c Black (228). Original gum, lightly hinged, intense shade and impression, well-balanced margins, Extremely Fine, with 1980 and 2005 P.F. certificates.....	425.00
2348	★	90c Orange (229). Original gum, lightly hinged, intense color, choice centering, Extremely Fine, with 2005 P.F. certificate	650.00

COLUMBIAN ISSUE

2349	P	1c-\$5.00 Colombian, Plate Proofs on Card (230P4-245P4). Strong colors, virtually all with attractive large margins, Very Fine set(Photo Ex)	1,345.00
2350	P	1c-\$5.00 Colombian, Plate Proofs on Card (230P4-245P4). Complete set, some h.r., \$5.00 vertical crease, otherwise Fine-Very Fine(Photo Ex)	1,435.00
2351	★★	2c Colombian, Broken Hat (231 var). Mint N.H., wide margins, deep rich color, Very Fine and choice, with 1983 P.F. certificate	150.00
2352	★★	3c Colombian (232). Mint N.H., perfectly centered with wide margins all around, intense shade, Extremely Fine, with 2000 P.F. certificate	135.00
2353	★田	3c Colombian (232). Block of four, bottom stamps Mint N.H., top stamps small h.r., rich color, choice centering, top stamps tiny perf thins, appears Very Fine, Scott Retail as singles	390.00
2354	★★	4c Colombian (233). Mint N.H., deep rich color, perfectly centered with wide margins all around, Extremely Fine Gem, with 1999 P.F. certificate for pair	200.00
2355	★	4c Colombian (233). Original gum, lightly hinged, rich color, wide margins, Extremely Fine	87.00



2356



2357



2358



2359



2361



2362



2363



2364



2365



2366



2367



2368



2369



2370



2371



2372



2373

- 2356 ★★ **5c Columbian (234).** Mint N.H., sharp proof-like impression, choice centering, Extremely Fine, with 2003 P.F. certificate 220.00
- 2357 ★★ **5c Columbian (234).** Mint N.H., crisp impression, Very Fine and choice, with 2004 P.F. certificate..... 220.00
- 2358 ★★ **8c Columbian (236).** Mint N.H., deep rich color on bright paper, fresh and Very Fine, with copy of 2003 P.F. certificate for block of four..... 170.00
- 2359 ★田 **8c Columbian (236).** Block of four, bottom stamps Mint N.H., top stamps lightly hinged, deep rich color, Very Fine-Extremely Fine, Scott Retail as singles 490.00

- 2360 ★★ **10c Columbian (237).** Mint N.H. with **part imprint at bottom**, bright shade, almost perfectly centered, Extremely Fine, with 2004 P.S.E. certificate..... 325.00



2360

- 2361 ★★ **10c Columbian (237).** Mint N.H. with **right sheet margin**, deep shade, exceptionally wide margins and well-centered, Very Fine and choice 325.00
- 2362 ★ **15c Columbian (238).** Original gum, lightly hinged, deep dark color, well-centered, tiny natural inclusions, Very Fine..... 240.00
- 2363 ★★ **30c Columbian (239).** Mint N.H., fresh and bright, Very Fine 750.00
- 2364 ★ **30c Columbian (239).** Original gum, small h.r., enormous margins all around, radiant color, fresh and Extremely Fine, scarce with such huge margins 300.00
- 2365 ★ **30c Columbian (239).** Original gum, lightly hinged, rich color, few trivial natural coal speck inclusions on back, Very Fine and choice 300.00
- 2366 ★ **30c Bright Orange Brown, Columbian (239 var).** Radiant color on bright paper, well-balanced margins, Very Fine and choice example of this shade variety, with 1984 P.F. certificate..... 750.00
- 2367 ★田 **30c Columbian (239).** Block of four, original gum, bottom right stamp Mint N.H., others h.r., rich color, Fine-Very Fine, Scott Retail as singles..... 1,650.00
- 2368 ★★ **50c Columbian (240).** Mint N.H., sharp proof-like impression, well-balanced margins, Very Fine and choice, with 2005 P.F. certificate..... 1,700.00
- 2369 ★ **50c Columbian (240).** Original gum, lightly hinged, almost perfectly centered with wide margins all around, rich color, faint corner perf crease mentioned only on accompanying P.S.E. certificate, appears Extremely Fine, with 2000 P.F. and 2005 P.S.E. certificates 600.00
- 2370° ★ **50c Columbian (240).** Original gum, barely hinged, deep rich color and proof-like impression, well-balanced margins, Extremely Fine, with 2004 P.F. certificate.... 600.00
- 2371 ★ **50c Columbian (240).** Original gum, intense shade and impression, fresh and Very Fine, with 2005 P.F. certificate 600.00
- 2372 ★ **50c Columbian (240).** Original gum, crisp impression, fresh and Very Fine, with 2005 P.F. certificate 600.00
- 2373 ★ **50c Columbian (240).** Original gum, rich color, fresh and Very Fine, with 2004 P.F. certificate..... 600.00



- 2374 ★ **\$1.00 Columbian (241).** Original gum, lightly hinged, detailed impression, Very Fine and choice, with 2005 P.F. certificate..... 1,250.00
- 2375 ★ **\$1.00 Columbian (241).** Original gum, lightly hinged, bright shade, trivial natural inclusion not mentioned on accompanying certificate, Fine, with 2004 P.F. certificate 1,250.00
- 2376 ★ **\$1.00 Columbian (241).** Original gum, rich color, tiny margin tear at top, otherwise Fine 1,250.00
- 2377 ★ **\$1.00 Columbian (241).** Slightly disturbed original gum, tiny thin spot, Fine appearance. 1,250.00
- 2378 ★ **\$1.00 Columbian (241).** Original gum, lovely bright color, tiny margin thin speck, Fine appearance. 1,250.00
- 2379 (★) **\$1.00 Columbian (241).** Unused (regummed), couple small creases, Fine appearance 650.00
- 2380 **\$1.00 Columbian (241).** Brilliant color, neat duplex cancel, three unusually wide margins, trivial natural inclusion at top right not mentioned on accompanying certificate, Very Fine and choice, with 2005 P.F. certificate 625.00

- 2381 田 **\$1.00 Columbian (241).** Block of four, rich color, centrally-struck "Los Angeles Calif. 402" oval cancel, few expertly and sensibly reinforced perfs
VERY FINE. A SCARCE USED BLOCK OF THE \$1.00 COLUMBIAN.
With 2004 P.F. certificate 4,500.00

2381





2382



2383



2384



2385



2386



2387

- 2382 ★ **\$2.00 Columbian (242).** Original gum, choice margins and centering, lovely color, Extremely Fine, with 1967 P.F. certificate 1,300.00
- 2383 ★ **\$2.00 Columbian (242).** Original gum, lightly hinged, proof-like impression, trivial natural inclusion at top right on back barely shows thru and is not mentioned on accompanying certificate, Very Fine, with 2005 P.F. certificate..... 1,300.00
- 2384 (★) **\$2.00 Columbian (242).** Unused (regummed), rich color, choice centering, Extremely Fine 675.00
- 2385 (★) **\$2.00 Columbian (242).** Unused (regummed), deep rich color, Fine 675.00
- 2386 (★) **\$2.00 Columbian (242).** Unused (regummed), fresh color, small filled thin spot, Very Fine appearance 675.00
- 2387 **\$2.00 Columbian (242).** Used with 30c Columbian, both well-centered, cancelled by New York registry oval on part of registered package wrapper, Very Fine and choice, Scott Retail for \$2.00 on full cover is \$2,100.00..... 690.00



- 2388° ★ **\$3.00 Columbian (243).** Original gum, lightly hinged, intense color and impression, fresh and Very Fine, with 2005 P.F. certificate..... 2,000.00
- 2389 ★ **\$3.00 Columbian (243).** Unused (regummed), well-centered, reperfed at bottom, Very Fine appearance..... 1,050.00
- 2390 ★ **\$3.00 Columbian (243).** Original gum, h.r., light crease and couple slightly nibbed perfs at top, Fine appearance 2,000.00
- 2391 (★) **\$3.00 Olive Green, Columbian (243a).** Unused (no gum), pretty shade, fresh and Very Fine, with 1979 P.F. certificate..... 1,050.00

- 2392 ★ **\$4.00 Columbian (244).** Original gum, lightly hinged, deep rich color, perfectly centered

EXTREMELY FINE. A BEAUTIFUL ORIGINAL-GUM EXAMPLE OF THE \$4.00 COLUMBIAN ISSUE.

With 2005 P.F. certificate..... 2,750.00



2392



2393

- 2393 ★ **\$4.00 Columbian (244).** Original gum, lightly hinged, bright color, fresh and Very Fine, with 2005 P.F. certificate.. 2,750.00



- 2394 ★ **\$4.00 Columbian (244).** Somewhat disturbed original gum, h.r., rich color, Very Fine 2,750.00
- 2395 ★ **\$4.00 Rose Carmine, Columbian (244a).** Original gum, bright color and well-centered, small thin spot and reperfed at top, Very Fine appearance, with 2001 P.S.E. certificate... 2,750.00
- 2396 **\$4.00 Rose Carmine, Columbian (244a).** Original gum, h.r., fresh color, tiny thin spot, Very Fine appearance..... 2,750.00
- 2397 ★ **\$4.00 Columbian (244).** Part original gum, h.r., rich color, tiny thin spot, Fine appearance..... 2,750.00
- 2398 (★) **\$4.00 Columbian (244).** Unused (no gum), remarkably choice centering, Extremely Fine, with 1986 P.F. certificate..... 1,350.00
- 2399 **\$4.00 Columbian (244).** Unused regummed), reperfed at right, Very Fine appearance.... 1,350.00
- 2400 **\$4.00 Pale Aniline Rose, Columbian (244a).** Brilliant color, neat strike of "Washington D.C. Nov. 16, 1894" machine cancel, small thin spot, appears Very Fine, an attractive stamp..... 1,300.00

- 2401 ★ **\$5.00 Columbian (245).** Original gum, lightly hinged, intense shade and proof-like impression, wide margins
EXTREMELY FINE ORIGINAL-GUM EXAMPLE OF THE \$5.00 COLUMBIAN ISSUE.
With 2005 P.F. certificate 3,100.00



2401



2402



2403



2404



2405



2408EX



2409



2410



2411



2414



2412



2413EX

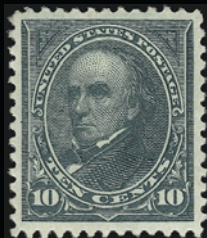

2415



2416



2417



2419



2418



2420



2421

2402 ★	\$5.00 Columbian (245). Original gum, lightly hinged, nicely balanced margins, Very Fine and choice, with 2000 P.F. certificate..... 3,100.00
2403 ★	\$5.00 Columbian (245). Slightly disturbed original gum, minor offset, fresh, intense color, trivial corner perf crease at top left, otherwise Very Fine..... 3,100.00
2404 (★)	\$5.00 Columbian (245). Unused (regummed), intense shade, tiny trivial thin spot, Very Fine appearance..... 1,550.00
2405 (★)	\$5.00 Columbian (245). Unused (regummed), filled thin spot, Very Fine appearance..... 1,550.00
2406 ☒	Columbian Exposition Black Postal Cards. Complete set of twelve different unused cards, Very Fine..... <i>Not illustrated</i> E. 200-300
2407	Columbian Exposition Photographic Views. Original album titled "Portfolio of Views" and issued by the Department of Photography, contains photographs of all major (and some minor) buildings with identifying text, slight edgewear, cover with some water damage but photographs intact, fascinating collateral item..... <i>Not illustrated</i> E. 150-200

1894-98 BUREAU ISSUE

2408 ★田	1c Ultramarine, 2c Pink (246, 248). Bottom imprint and plate no. blocks of six, original gum, 1c one stamp lightly hinged and others Mint N.H., 2c top row Mint N.H., 1c bottom left stamp small tear, 2c bottom left pair light horizontal crease, appears Very Fine, with 2004 P.F. certificates..... (Photo Ex) 725.00
2409 ★★	1c Blue (247). Mint N.H. with plate no. at left , rich color, tear in selvage only, Very Fine 200.00
2410 ★田	2c Carmine Lake, Ty. I (249). Left imprint and plate no. block of six, original gum, appears Mint N.H. (1994 P.F. certificate agrees but 2004 P.F. certificate notes "chemical reinforcing" along center horizontal perfs), deep rich color, choice centering, Extremely Fine and rare 2c 1894 Carmine Lake plate block, with 1994 and 2004 P.F. certificates, Scott Retail as hinged 2,500.00
2411 ★★	2c Scarlet, Ty. II (251a). Mint N.H. with selvage at top, brilliant color, tiny natural gum skip at bottom left not mentioned on accompanying certificate, Very Fine, with 2005 P.F. certificate..... 775.00
2412 ★★	2c Carmine, Ty. III (252). Mint N.H. horizontal pair, brilliant color, perfectly centered, Extremely Fine Gem, Scott Retail as Mint N.H. singles..... 700.00
2413 ★	4c, 5c, 10c 1894 Bureau Issue, Imperforate (254a, 255a, 258a). Horizontal pairs, original gum, large to huge margins, couple natural gum creases as usual, Extremely Fine, the 1894 Imperforates were released by the Bureau and should be listed in the front of the Scott Catalogue..... (Photo Ex) 1,100.00
2414 ★★	10c Dark Green (258). Mint N.H., fresh and bright, deceptively reperfed at bottom, Very Fine appearance, with 2004 P.F. certificate 800.00
2415 ★	10c Dark Green (258). Original gum, single hinge mark, rich color, wide margins, Extremely Fine, with 2005 P.F. certificate..... 300.00
2416 ★	10c Dark Green (258). Original gum, pretty pastel color on bright paper, Very Fine and choice, with 2005 P.S.E. certificate..... 300.00
2417	15c Dark Blue (259). Deep rich color, almost perfectly centered, unobtrusive cancel, Extremely Fine, with 2005 P.F. certificate..... 60.00
2418 ★	50c Orange (260). Original gum, lightly hinged, radiant color, perfectly centered, Extremely Fine, with 2005 P.F. certificate..... 575.00
2419 ★田	50c Orange (260). Left sheet margin block of four, original gum, very lightly hinged, bright color, Fine-Very Fine 2,500.00
2420	50c Orange (260). Jumbo margins especially at sides, brilliant color, duplex cancel, Extremely Fine, with 2005 P.F. certificate..... 135.00
2421 ★	\$1.00 Black (261). Original gum, lightly hinged, wide margins, Extremely Fine, the \$1.00 1894 Unwatermarked Bureau is rarely seen in this grade, with 1969 P.F. certificate..... 1,100.00



2422



2423



2424



2425



2426



2428



2429



2430

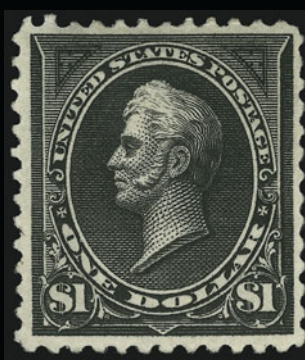

2431



2432



2433

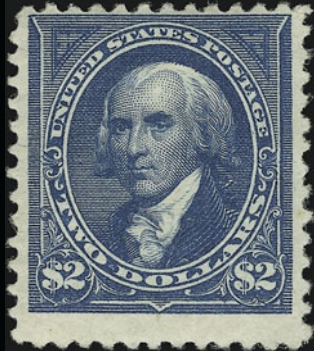

2434



2435

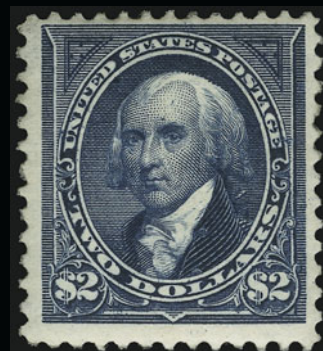

2436

- 2422 ★ **\$1.00 Black (261).** Original gum, lightly hinged, deep shade and proof-like impression on bright paper, three enormous margins, Very Fine and choice, with 2005 P.F. certificate 1,100.00
- 2423 ★ **\$1.00 Black (261).** Original gum, lightly hinged, beautifully centered, Very Fine and choice 1,100.00
- 2424 ★ **\$1.00 Black (261).** Original gum, lightly hinged, well-centered, tiny trivial perf flaw at top, otherwise Very Fine 1,100.00
- 2425 ★ **\$1.00 Black, Ty. I (261).** Original gum, lightly hinged, intense impression, light diagonal crease at top left, appears Very Fine, with 2005 P.F. certificate 1,100.00
- 2426 ★ **\$1.00 Black (261).** Original gum, lightly hinged, fresh and Fine 1,100.00

- 2427 ★ **\$1.00 Black, Ty. II (261A).** Original gum, lightly hinged, crisp impression
VERY FINE ORIGINAL-GUM EXAMPLE OF THE 1894 \$1.00 TYPE II UNWATERMARKED BUREAU ISSUE.
With 2005 P.F. certificate 2,300.00



2427

- 2428 ★ **\$1.00 Black, Ty. II (261A).** Original gum, intense shade on bright paper, Very Fine, with 2005 P.S.E. certificate 2,300.00
- 2429 ★ **\$1.00 Black, Ty. II (261A).** Original gum, minor h.r., nice margins, Fine, with 1998 P.F. certificate 2,300.00
- 2430 ★ **\$1.00 Black, Ty. II (261A).** Original gum, lightly hinged, trivial faint corner thin spot, Fine appearance 2,300.00
- 2431 (★) **\$1.00 Black, Ty. II (261A).** Unused (no gum), nicely centered, small thin spots, Very Fine appearance 750.00
- 2432 **\$1.00 Black, Ty. II (261A).** Intense shade, perfectly centered, bold cancel, Extremely Fine, scarce in such superb condition, with 2005 P.F. certificate 750.00
- 2433 ★ **\$2.00 Dark Blue (262).** Original gum, h.r., intense color, Very Fine 3,250.00
- 2434 ★ **\$2.00 Bright Blue (262).** Original gum, h.r., lovely color, Fine 3,250.00
- 2435 ★ **\$2.00 Bright Blue (262).** Disturbed original gum, small faults, otherwise Fine. 3,250.00
- 2436 (★) **\$2.00 Bright Blue (262).** Unused (regummed), dark color and large margins, couple minor thin spots, Fine appearance 1,250.00

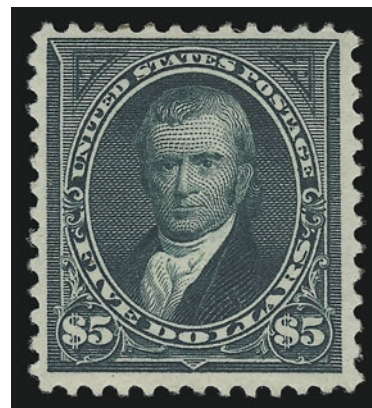

2437

- 2437° ★ **\$5.00 Dark Green (263).** Original gum, lightly hinged, rich color and proof-like impression
VERY FINE ORIGINAL-GUM EXAMPLE OF THE 1894 \$5.00 UNWATERMARKED BUREAU ISSUE.
With 2005 P.F. certificate 5,000.00



2438



2439



2440

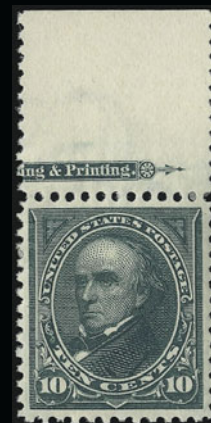

2441



2442



2443



2444



2445EX



2446

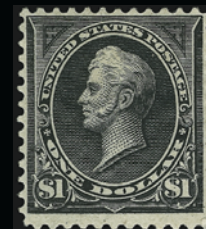

2447



2448



2449



2450



2451



2452



2453



2454



2455



2456



2457



2458



2459



2460



2461

2438 ★	\$5.00 Dark Green (263). Large part disturbed original gum, deep color, small thin spot, Very Fine appearance.....	5,000.00
2439 ★	\$5.00 Dark Green (263). Somewhat disturbed original gum, h.r., few tiny thin specks and small tear at right, Very Fine appearance.....	5,000.00
2440 ★★	2c Carmine, Ty. I (265). Mint N.H. with selvage at left, intense color, natural inclusion speck in gum only not mentioned on accompanying certificate, Extremely Fine, with 2005 P.F. certificate.....	77.00
2441 ★	10c Dark Green (273). Part imprint at top, original gum, small h.r., choice centering, detailed impression, Extremely Fine.....	100.00
2442 ★	\$1.00 Black, Ty. I (276). Original gum, lightly hinged, fresh, intense shade, handsomely centered, Very Fine	675.00
2443 ★	\$1.00 Black, Ty. I (276). Original gum, lightly hinged, exceptionally well-centered, Very Fine	675.00
2444 ★田	\$1.00 Black, Ty. I (276). Block of four, original gum, lightly hinged, fresh and Fine-Very Fine.....	2,000.00
2445 ★	\$1.00 Black, Ty. I, II, \$2.00 Bright Blue (276, 276A, 277). Original gum, No. 276 h.r., last two reperfed, Fine-Very Fine appearance, No.276A with 2001 P.F. certificate..... (Photo Ex)	3,275.00
2446	\$1.00 Black, Ty. II (276A). Original gum, lightly hinged, fresh, intense color, Very Fine	1,500.00
2447 ★	\$1.00 Black, Ty. II (276A). Original gum, h.r., Fine	1,500.00
2448 ★	\$1.00 Black, Ty. II (276A). Original gum, fresh and Fine.....	1,500.00
2449 ★	\$1.00 Black, Ty. II (276A). Large part original gum, h.r., couple creases, Fine appearance.....	1,500.00
2450 ★	\$2.00 Bright Blue (277). Original gum, beautifully centered with wide even margins, fresh color, Extremely Fine, a very handsome example, with 1994 P.F. certificate.....	1,100.00
2451 ★	\$2.00 Bright Blue (277). Original gum, choice centering, Extremely Fine.....	1,100.00
2452 ★	\$2.00 Dark Blue (277a). Original gum, minor h.r., intense color, Very Fine and choice, with 1978 P.F. certificate.....	1,100.00
2453 ★	\$2.00 Dark Blue (277a). Original gum, lightly hinged, choice color and impression, Very Fine.....	1,100.00
2454	\$2.00 Bright Blue (277). Bright color, face-free oval cancels, fresh and Very Fine, an attractive stamp, with 1983 P.F. certificate	350.00
2455 ★	\$5.00 Dark Green (278). Original gum, fresh, deep rich color, Very Fine and choice, with 1998 P.F. certificate.....	2,300.00
2456 ★	\$5.00 Dark Green (278). Original gum, lightly hinged, magnificent color and impression, Very Fine, with 1994 P.F. certificate.....	2,300.00
2457 ★	\$5.00 Dark Green (278). Original gum, wonderfully fresh, choice color, single expertly replaced perf tip at left near top, otherwise Very Fine.....	2,300.00
2458 (★)	\$5.00 Dark Green (278). Unused (regummed), deep rich color and handsomely centered, expertly reperfed at left, Extremely Fine appearance	900.00
2459 (★)	\$5.00 Dark Green (278). Unused (regummed), rich color and choice centering, reperfed, Very Fine appearance	900.00
2460	\$5.00 Dark Green (278). Detailed impression, face-free cancel, well-balanced margins, Extremely Fine, with 1990 P.S.E. and 2003 P.F. certificates	550.00
2461	\$5.00 Dark Green (278). Neat New York registry oval, Very Fine	500.00



2462



2463



2464



2465



2467



2468



2469



2470



2466



2471



2472



2473



2474



2475



2476



2477



2478



2479



2480



2481



2482

2462°★★	10c Orange Brown, Ty. II (283). Mint N.H. (naturally short gum at left), pretty shade, perfectly centered with balanced margins, Extremely Fine, with 2005 P.S.E. certificate.....	375.00
2463 ★	15c Olive Green (284). Original gum, h.r., rich color, choice centering with well-balanced margins, Extremely Fine.....	160.00

TRANS-MISSISSIPPI ISSUE

2464 ★★	1c Trans-Mississippi (285). Mint N.H., intense color and proof-like impression, perfectly centered with wide margins, Extremely Fine Gem, with 2000 P.F. certificate.....	70.00
2465 ★★	2c Trans-Mississippi (286). Mint N.H. top plate no. 622 single, fresh and bright, wide margins, Extremely Fine	65.00
2466 ★★田	5c Trans-Mississippi (288). Mint N.H. block of four, detailed impression, fresh and Fine-Very Fine, Scott Retail as singles.....	1,300.00
2467 ★	50c Trans-Mississippi (291). Original gum, small h.r., choice intense color, Very Fine, with 1978 P.F. certificate	700.00
2468 ★	50c Trans-Mississippi (291). Original gum, wide margins, light bend and trivial light corner crease, Very Fine appearance.....	700.00
2469 ★	\$1.00 Trans-Mississippi (292). Original gum, wide margins, deep shade, Very Fine and choice example of this beautiful 19th Century commemorative issue	1,250.00
2470 ★	\$1.00 Trans-Mississippi (292). Original gum, h.r., wide margins, sharp proof-like impression, Very Fine and choice.....	1,250.00
2471 ★★	\$1.00 Trans-Mississippi (292). Mint N.H., intense color on brilliant paper, small internal crease and small corner crease invisible on face (not mentioned on accompanying certificate), tiny corner perf tear at top left, otherwise Very Fine, with 2004 P.F. certificate	3,250.00
2472 ★	\$1.00 Trans-Mississippi (292). Original gum, fresh, intense shade, Very Fine	1,250.00
2473	\$1.00 Trans-Mississippi (292). Original gum, fresh, Very Fine and attractive .	1,250.00
2474 ★	\$1.00 Trans-Mississippi (292). Original gum, lightly hinged, sharp impression, fresh and Fine.....	1,250.00
2475 ★	\$1.00 Trans-Mississippi (292). Original gum, minor h.r., tiny thin speck, Fine appearance.....	1,250.00
2476 ★	\$2.00 Trans-Mississippi (293). Original gum, rich color, fresh and Very Fine	2,100.00
2477 ★	\$2.00 Trans-Mississippi (293). Original gum, lightly hinged, Very Fine.....	2,100.00
2478 ★	\$2.00 Trans-Mississippi (293). Original gum, lightly hinged, exceptionally wide margins and near-perfect centering, fresh, deep rich unadulterated color, trivial corner crease at top left (more a bend than a crease), otherwise Extremely Fine, fabulous appearance.....	2,100.00
2479 ★	\$2.00 Trans-Mississippi (293). Original gum, well-centered, light gum crease, small thin spot and reperfed at right, Very Fine appearance.....	2,100.00
2480 ★	\$2.00 Trans-Mississippi (293). Original gum, h.r., choice fresh color, small thin spot, Very Fine appearance.....	2,100.00
2481 ★	\$2.00 Trans-Mississippi (293). Original gum, h.r., fresh and Fine.....	2,100.00
2482 ★	\$2.00 Trans-Mississippi (293). Partial disturbed original gum, small faults, Fine appearance.....	2,100.00

2448



2485



2486

2488



2487



2491



2489EX



2490



2492



2493



2494



2496



2495



2497EX



2498

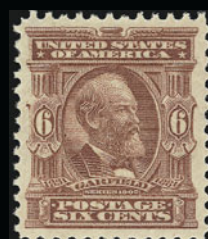

2499



2500

- 2483 **\$2.00 Trans-Mississippi (293).** Deep rich color and detailed impression, light strike of duplex cancel, choice centering with well-balanced margins
EXTREMELY FINE USED EXAMPLE OF THE \$2.00 TRANS-MISSISSIPPI ISSUE.
With 2003 P.F. certificate 1,000.00



2483

PAN-AMERICAN ISSUE

- 2484 ★田 **1c Pan-American (294).** Top imprint and plate no. 1123 block of six, slight selvage strengthening, stamps Mint N.H., wonderfully fresh, Very Fine 250.00
- 2485 ★★田 **2c Pan-American (295).** Vertical block of six, Mint N.H., strong colors, beautifully centered, Extremely Fine 240.00
- 2486 ★★ **2c Pan-American (295).** Mint N.H., brilliant colors, Jumbo margins all around, Extremely Fine, a gorgeous stamp, with copy of 2001 P.F. certificate for block of ten..... 40.00
- 2487 ★★ **4c Pan-American (296).** Plate no. at top, stamp Mint N.H., lightly hinged in ungummed part of selvage, bright colors, well-balanced margins, Extremely Fine Gem, with 2003 P.F. certificate for block of four 190.00
- 2488 ★★ **4c Pan-American (296).** Mint N.H. with selvage at right, deep rich colors, Extremely Fine, with 2005 P.F. certificate 190.00
- 2489 S **5c, 10c Pan-Americans, "Ultramar" Ovpt. (297S, 299S).** Unused (no gum), 10c s.e. at bottom, rich colors, clear blue "Ultramar" overprints, Fine-Very Fine, scarce, with 1981 P.F. certificates.....(Photo Ex) E. 1,000-1,500
- 2490 ★★ **8c Pan-American (298).** Mint N.H., bright colors, well-balanced margins, Very Fine and choice, with 2005 P.F. certificate..... 275.00
- 2491 ★★ **8c Pan-American (298).** Mint N.H., rich colors, well-balanced margins, Very Fine and choice, with 2005 P.F. certificate..... 275.00
- 2492 ★★ **8c Pan-American (298).** Mint N.H. with plate no. at bottom, deep rich colors, Very Fine and choice, with 2004 P.F. certificate for block of four 275.00
- 2493 ★★田 **8c Pan-American (298).** Mint N.H. block of four, sharp proof-like impressions, choice centering, Very Fine, Scott Retail as singles..... 1,100.00
- 2494 ★★ **10c Pan-American (299).** Mint N.H., pretty pastel colors, vignette shifted to bottom, fresh and Very Fine, with 2005 P.F. certificate 360.00
- 2495 ★★ **10c Pan-American (299).** Mint N.H. bottom imprint and double plate no. strip of four, pretty shades, tiny tear at bottom of selvage, appears Very Fine, an attractive imprint and plate no. strip of four 1,710.00
- 2496 ★★田 **10c Pan-American (299).** Mint N.H. block of four, vignette shifted dramatically downwards (the so-called "sinking ship" variety), Extremely Fine, Scott Retail as singles 1,440.00

1902-08 ISSUE

- 2497 ★ **1c Blue Green, 2c Carmine, Booklet Panes of Six (300b, 301c).** Two of the 1c, different shades and positions, few h.r., perfs a bit weak, Fine-Very Fine, 2c exceptionally well-centered(Photo Ex) 1,700.00
- 2498 ★ **2c Carmine, Booklet Pane of Six (301c).** Position H, lightly hinged, brilliant color, center right stamp tiny nick at right, bottom left stamp tiny surface scrape, otherwise Fine, with 2005 P.F. certificate 500.00
- 2499 ★★ **6c Claret (305).** Mint N.H., beautiful color with wide margins on all sides, Extremely Fine, with 2004 P.F. certificate 170.00
- 2500 ★★ **10c Pale Red Brown (307).** Mint N.H. top imprint and plate no. strip of three with wide selvage, rich color on bright paper, fresh and Fine-Very Fine, with 2005 P.F. certificate.. 550.00



2501



2502



2503



2504



2505



2506



2510



2507



2508



2509



2511



2512



2513



2514



2515



2516



2517



2518



2519



2520



2521

2501	★	50c Orange (310). Beautifully centered, marvelous color, minor h.r., Extremely Fine.....	475.00
2502	★	50c Orange (310). Brilliant color on bright paper, wide margins, reperfed at left, Very Fine appearance	475.00
2503	S	\$1.00 Black, Specimen Ovpt. Ty. E (311S-E). Barest trace of hinging, sharp proof-like impression, fresh and Very Fine, with 2005 P.F. certificate	250.00
2504	★	\$1.00 Black (311). Barest trace of hinge, superb centering and wide margins, Extremely Fine.....	2,000.00
2505	★	\$1.00 Black (311). Wide margins and almost perfectly centered, h.r., Extremely Fine	750.00
2506	★	\$1.00 Black (311). Lightly hinged, intense shade and impression, Very Fine	750.00
2507	★	\$1.00 Black (311). Lightly hinged, deep shade and proof-like impression, Very Fine, with 2005 P.F. certificate	750.00
2508	★	\$1.00 Black (311). Lightly hinged, deep shade, fresh and Fine, with 2005 P.F. certificate	750.00
2509	★	\$1.00 Black (311). Slightly disturbed original gum, wide margins and choice centering, Extremely Fine	750.00
2510	★	\$1.00 Black (311). Bottom plate no. 1629 single, fresh and Fine	750.00
2511		\$1.00 Black (311). Jumbo margins all around, unobtrusive cancel, Extremely Fine, with 2005 P.F. certificate	75.00
2512	★	\$2.00 Dark Blue (312). Lightly hinged, rich color, wide and balanced margins, Extremely Fine, with 1978 and 2005 P.F. certificates	1,200.00
2513	★	\$2.00 Dark Blue (312). Lightly hinged, bright shade, almost perfectly centered, Extremely Fine, with 2005 P.F. certificate	1,200.00
2514	★	\$2.00 Dark Blue (312). Fresh, h.r., tiny thin spot, Very Fine appearance.....	1,200.00
2515	(★)	\$2.00 Dark Blue (312). Fresh, intense color, centered to bottom, Fine.....	1,200.00
2516	★	\$2.00 Dark Blue (312). Rich color, h.r., some very trivial perf tip gum soaks at top, otherwise Fine	1,200.00
2517	S	\$5.00 Dark Green, Specimen Ovpt. Ty. E (313S-E). Barely hinged, deep rich color, clear overprint at left which is partially split, Very Fine, with 2005 P.F. certificate	500.00
2518	★	\$5.00 Dark Green (313). Fresh, deep rich color, Very Fine	2,900.00
2519	★	\$5.00 Dark Green (313). Lightly hinged, deep rich color, fresh and Fine, with 2005 P.F. certificate	2,900.00
2520	★	\$5.00 Dark Green (313). Fresh, rich color, small h.r., slightly nibbed perfs at bottom, otherwise Very Fine	2,900.00
2521	★	\$5.00 Dark Green (313). Fresh, deep rich color, exceptionally well-centered, tiny tear at top, otherwise Extremely Fine, with 2001 P.F. certificate	2,900.00



2522EX



2524



2525



2526



2528



2529EX



2113



2530EX



2532



2531



2533



2534



2536



2537



2538

- 2522 ★田 **1c-2c 1906 Issue, Imperforate (314, 320, 320a).** Blocks of four, Nos. 314 and 320a Mint N.H., No. 320 bottom stamps Mint N.H., large margins, rich colors, No. 320 with scissors-cut at top between stamps, otherwise Very Fine(Photo Ex) 642.00
- 2523 ★★田 **1c Blue Green, 2c Scarlet, Imperforate (314, 320b).** Blocks of four with central vertical lines, Mint N.H., Extremely Fine..... E. 300-220
- 2524 ★ **5c Blue, Imperforate (315).** Lightly hinged, fresh color, huge margins including bottom sheet margin, Extremely Fine Gem..... 240.00
- 2525 ★ **5c Blue, Imperforate (315).** Horizontal pair, small h.r., large to huge margins, tiny edge thin at the bottom of the left stamp, otherwise Extremely Fine..... 500.00
- 2526 ★★ **2c Carmine, Ty. I (319).** Mint N.H. with part imprint at bottom, enormous margins, brilliant color, Extremely Fine Gem, a phenomenal stamp 12.00
- 2527 ★★田 **2c Carmine, Lake and Scarlet (320, 320a, 320b).** Blocks of four, one no. 320 h.r., all other stamps Mint N.H., Extremely Fine 700.00
- 2528 ★★ **2c Lake, Ty. II, Imperforate (320a).** Mint N.H. horizontal pair, large margins, intense color in the true Lake shade, Extremely Fine, with 1974 P.F. certificate for block of four.. 225.00

LOUISIANA PURCHASE, JAMESTOWN ISSUES

- 2529 ★★ **1c-10c Louisiana Purchase (323-327).** Mint N.H. sheet margin singles, fresh, lovely crisp colors, choice centering, Extremely Fine set.....(Photo Ex) 910.00
- 2530 ★★田 **1c-10c Louisiana Purchase (323-327).** Beautiful set of Mint N.H. arrow margin blocks of four, fresh and unusually well-centered, Very Fine-Extremely Fine.....(Photo Ex) 3,640.00
- 2531 ★★ **1c Louisiana Purchase (323).** Mint N.H., plate no. with wide selvage at top, rich color, Very Fine and choice, with 2005 P.S.E. certificate 65.00
- 2532 ★★ **1c Louisiana Purchase (323).** Mint N.H., deep rich color, Very Fine and choice, with 2005 P.S.E. certificate 65.00
- 2533 ★★田 **3c Louisiana Purchase (325).** Top imprint and plate no. block of four, bottom right stamp barely hinged, intense color, few perfs reinforced between imprint and top left stamp, appears Very Fine, with 2004 P.F. certificate..... 625.00
- 2534 ★★田 **5c Louisiana Purchase (326).** Top imprint and plate no. 2100 block of six, Mint N.H., light horizontal crease at extreme top edge of selvage (could easily be trimmed leaving wide selvage), still Fine-Very Fine 1,800.00
- 2535 ★★田 **1c-5c Jamestown (328-330).** Blocks of four, Mint N.H., Fine-Very Fine 1,560.00
- 2536 ★★田 **2c Jamestown (329).** Mint N.H. block of four with selvage at left, radiant color, Fine, Scott Retail as Mint N.H. singles..... 300.00
- 2537 ★★ **5c Jamestown (330).** Mint N.H., detailed impression on bright paper, well-balanced margins, Extremely Fine, with 2005 P.F. certificate 325.00
- 2538 ★★ **5c Jamestown (330).** Mint N.H., unusually deep shade on bright paper, Very Fine and choice, with 2005 P.S.E. certificate..... 325.00



2539

- 2539 ★★田 **5c Jamestown (330).** Mint N.H. top imprint and plate no. block of six, deep rich color, bottom left stamp with perf disc indentation, still fresh and Fine, with 2004 P.S.E. certificate..... 5,250.00



2541



2545



2546



2543EX



2542



2544



2547



2548



2549



2550



2551



2540

- 2540 ★ 5c Jamestown (330). Top imprint and plate no. block of six, barely hinged, rich color and proof-like impression, Very Fine, with 2004 P.F. certificate 2,750.00

1908-12 ISSUES

- 2541 ★ 1c Green, Booklet Pane of Six (331a). Barest trace of what may be hinging, rich color, Very Fine, with 2004 P.F. certificate 160.00
- 2542 ★ 3c Deep Violet (333). Barest trace of hinging, rich color on bright paper, enormous margins, Extremely Fine, with 2004 P.F. certificate for block of four 35.00
- 2543 ★ 3c Deep Violet (333). Three blocks of four, fresh, one with 2mm spacing, two with 3mm spacing, one reperfed at bottom, Very Fine-Extremely Fine appearance, two with 2004 P.S.E. certificates (Photo Ex) 445.00
- 2544 ★ 15c Pale Ultramarine (340). Barest trace of what may be hinging, brilliant color, wide margins, Extremely Fine, with 2004 P.F. certificate 70.00
- 2545 ★ \$1.00 Violet Brown (342). Bit heavy h.r., choice centering, intense color, Extremely Fine 525.00
- 2546 ★ \$1.00 Violet Brown (342). Bottom imprint and plate no. strip of three, left stamp Mint N.H., right stamp blue backstamp, deep rich color, Fine, attractive multiple, with 2005 P.F. certificate, Scott Retail as singles 2,200.00
- 2547 ★★ 1c Green, Coil (348). Mint N.H. guide line pair, pretty shade, wide margins, Very Fine and choice, with 2004 P.S.E. certificate 600.00
- 2548 ★ 4c Orange Brown, Coil (350). Pair, h.r., fresh color, beautifully centered, Extremely Fine 370.00
- 2549 ★★ 1c Green, Coil (352). Mint N.H. guide line pair, deep rich color on bright paper, vertical natural gum creases correctly described as such on accompanying P.S.E. certificate but inaccurately described as vertical creases on accompanying P.F. certificate, Very Fine, extremely scarce in this choice Mint N.H. condition, with 1990 P.S.E. and 2004 P.F. certificates 1,500.00
- 2550 ★ 2c Carmine, Coil (353). Pair with 3mm spacing, h.r., brilliant color, Fine-Very Fine, with 2005 P.F. certificate 235.00
- 2551 ★ 4c Orange Brown, Coil (354). 3mm spacing pair, h.r., wide margins, fresh and Very Fine 500.00
- 2552 ★ 3c Deep Violet, Bluish (359). Lightly hinged, rich color on nicely blued paper
VERY FINE AND CHOICE EXAMPLE OF THE 3-CENT ON BLUISH PAPER.
Small blue backstamp 2,000.00

2552

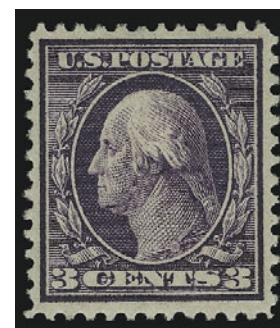



- 2553 ★ **3c Deep Violet, Bluish (359).** Selvage at right, slightly mount-glazed gum, tiny thin spot at right center, minor natural ink smear at top right, appears Very Fine, with 2004 P.F. certificate 2,000.00
- 2554 ★ **3c Deep Violet, Bluish (359).** Faint crease or bend, perfs close two sides, Fine, hand-stamp guarantee 2,000.00
- 2555 ★ **6c Red Orange, Bluish (362).** Fresh, minor h.r., reperfed at bottom, Very Fine appearance, with 2005 P.S.E. certificate 1,500.00
- 2556 ★ **6c Red Orange, Bluish (362).** Lightly hinged, vivid color, reperfed at bottom, Fine appearance 1,500.00
- 2557 ★ **10c Yellow, Bluish (364).** Fresh, lovely intense color, well-centered and Very Fine, with 1978 P.F. certificate 1,850.00
- 2558 ★ **10c Yellow, Bluish (364).** Bottom plate no. 4943 single, fresh, strong color, Fine, scarce, especially with the plate number margin 1,850.00



2559

- 2559 ★ **13c Bluish Green, Bluish (365).** Deep rich color on nicely blued paper, almost perfectly centered
EXTREMELY FINE EXAMPLE OF THE 13-CENT ON BLuish PAPER.
With 1968 and 2005 P.F. certificates 3,000.00

- 2560 ★★ **15c Pale Ultramarine, Bluish (366).** Mint N.H., wonderfully fresh and bright.

VERY FINE. SCARCE IN PRISTINE MINT NEVER-HINGED CONDITION.

With 1977 P.F. certificate..... 3,100.00

2560



- 2561 ★ **15c Pale Ultramarine, Bluish (366).** Bright color on nicely blued paper, small ink mark on face, otherwise Very Fine 1,450.00
- 2562 ★ **15c Pale Ultramarine, Bluish (366).** Lightly hinged, tiny gum inclusion, Fine. 1,450.00
- 2563 ★★ **2c Lincoln, Bluish (369).** Mint N.H., well-centered and with choice large margins, almost a jumbo, light vertical crease at left (possibly just a gum crease) not mentioned on earlier certificate, otherwise Extremely Fine, with 1981 and 2004 P.F. certificates, the former for a block of four from which this stamp was removed 400.00
- 2564 ★★ **2c Lincoln, Bluish (369).** Mint N.H., large margins and very well-centered, small spot of light gum toning on reverse, Extremely Fine appearance 400.00
- 2565 ★★田 **2c Hudson-Fulton, Imperforate (373).** Left imprint and plate no. 5392 block of six, Mint N.H., Extremely Fine 375.00
- 2566 ★★ **2c Lake (375b).** Mint N.H., intense color in the true Lake shade, Very Fine and choice example of this scarce shade, with 2005 A.P.S. certificate 1,100.00
- 2567 ★★ **3c Deep Violet (376).** Mint N.H., Jumbo margins, brilliant color, Extremely Fine Gem, with 2005 P.F. certificate 45.00
- 2568 ★★ **6c Red Orange (379).** Mint N.H., tiny natural gum skip, large balanced margins and perfectly centered, bright and crisp, Extremely Fine..... 80.00



2569



2570



2571



2572



2573



2574



2575



2579



2577EX



2578



2580



2581EX



2582



2583



2584



2585



2586



2587



2588



2589



2590

2569 ★	8c Olive Green (380). Bottom star and plate no. 5214 single, small h.r., incredibly wide jumbo margins, Extremely Fine.....	115.00
2570 ★★	10c Yellow (381). Mint N.H., radiant color, choice centering with well-balanced margins, Very Fine and choice, with 2005 P.F. certificate	225.00
2571 ★	10c Yellow (381). Huge jumbo margins, flawless centering, fresh, vivid color, Extremely Fine Gem.....	105.00
2572 ★	15c Pale Ultramarine (382). Lightly hinged, rich color, choice centering with wide margins, Extremely Fine, with 2005 P.F. certificate.....	275.00
2573 ★	15c Pale Ultramarine (382). Lightly hinged, bright color on white paper, Very Fine and choice, with 2005 P.F. certificate.....	275.00
2574 ★	1c Green, Coil (387). Paste-up pair, h.r., Fine, with 2002 P.S.E. certificate.....	450.00
2575 ★	2c Carmine, Coil (393). Pair, lightly hinged, brilliant color, almost perfectly centered, Extremely Fine, with 2005 P.F. certificate	125.00
2576 ★★	3c Deep Violet, Coil (394). Paste up strip of four, Mint N.H., fresh and Fine-Very Fine .	600.00

PANAMA-PACIFIC ISSUE

2577 ★田	1c-5c Panama-Pacific (397-399). Blocks of four, h.r., rich colors, Fine-Very Fine	(Photo Ex) 477.00
2578 ★田	10c Orange Yellow, Panama-Pacific (400). Block of four, top stamps h.r., brilliant color, tiny natural inclusion at top right, Fine-Very Fine	575.00
2579 ★	10c Orange, Panama-Pacific (400A). Lightly hinged, wonderfully fresh and bright, Extremely Fine	210.00
2580 ★田	5c Panama-Pacific, Perf 10 (403). Block of four with bottom plate no. 6134, couple h.r., Fine-Very Fine	750.00
2581 ★	5c, 10c Panama-Pacific, Perf 10 (403-404). Minor h.r., 10c reperfed at right, Very Fine appearance	(Photo Ex) 1,050.00
2582 ★★	10c Panama-Pacific, Perf 10 (404). Mint N.H., radiant color, well-balanced margins, Very Fine and choice, with 2005 P.F. certificate.....	1,900.00
2583 ★	10c Panama-Pacific, Perf 10 (404). Fresh, choice margins and centering, Extremely Fine	875.00
2584 ★	10c Panama-Pacific, Perf 10 (404). Lightly hinged, rich color, attractively centered and Very Fine	875.00
2585 ★	10c Panama-Pacific, Perf 10 (404). Lightly hinged, fresh, deep rich color, Fine and attractive	875.00
2586 ★	10c Panama-Pacific, Perf 10 (404). Lightly hinged, bright color, Fine, with 2005 P.S.E. certificate.....	875.00
2587°★	10c Panama-Pacific, Perf 10 (404). Lightly hinged, intense color, fresh and Fine, with 2005 P.S.E. certificate.....	875.00
2588 ★	10c Panama-Pacific, Perf 10 (404). Lightly hinged, well-centered, reperfed at bottom, Extremely Fine appearance.....	875.00
2589 ★	10c Panama-Pacific, Perf 10 (404). Fresh, reperfed at left, Very Fine appearance	875.00
2590 ★	10c Panama-Pacific, Perf 10 (404). Lightly hinged, rich color, fresh and Fine...	875.00



2591



2592



2593



2595



2594



2596



2597



2598



2600



2601



2599



2602



2603



2604



2605EX



2606

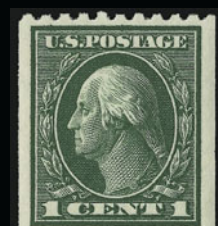

2609



2607



2608

1912-23 ISSUES

2591	★★	7c Black (407). Mint N.H., fresh and wonderfully well-centered, Extremely Fine	175.00
2592	★★	7c Black (407). Mint N.H. with plate no. at right , sharp proof-like impression, fresh and Very Fine, with 2005 P.S.E. certificate.....	175.00
2593	★	2c Carmine, Coil (413). Guide line pair, right stamp lightly hinged, left stamp h.r., rich color, Very Fine, with 2005 P.F. certificate.....	300.00
2594	★田	10c Orange Yellow (416). Bottom imprint, "A" and plate no. 5745 block of six, fresh and bright, Fine-Very Fine	500.00
2595	★	20c Ultramarine (419). Lightly hinged, rich color on bright paper, Extremely Fine, with 2005 P.F. certificate	200.00
2596	★★	30c Orange Red (420). Mint N.H. with plate no. at bottom , brilliant color, choice centering, Extremely Fine, with 2001 P.F. certificate	125.00
2597°	★	\$1.00 Violet Brown (423). Lightly hinged, intense color and proof-like impression, wide margins, Extremely Fine, with 2005 P.F. certificate	525.00
2598	★	\$1.00 Violet Brown (423). Lightly hinged, deep rich color, Very Fine and choice, with 2005 P.F. certificate	525.00
2599	★田	\$1.00 Violet Brown (423). Block of four, top pair small thin spots, otherwise Very Good-Fine	2,200.00
2600	★★田	8c Pale Olive Green (431). Mint N.H. block of four with imprint at bottom , pretty pastel color, well-centered, Very Fine-Extremely Fine, with 2004 P.F. certificate	320.00
2601	★★	15c Gray (437). Mint N.H., brilliant color, wide and balanced margins, Extremely Fine, with 2005 P.F. certificate.....	290.00
2602	★★	20c Ultramarine (438). Mint N.H., radiant color on bright paper, almost perfectly centered, Extremely Fine, with 2005 P.F. certificate	475.00
2603	★	20c Ultramarine (438). Bottom plate no. 6920 single, very lightly hinged, fresh and bright, well-centered, Extremely Fine	220.00
2604	★	30c Orange Red (439). Barest trace of hinging, radiant color on bright white paper, precise centering, Extremely Fine Gem, a superb stamp, with 2004 P.F. certificate.....	550.00
2605	★	30c Orange Red, 50c Violet (439-440). Lightly hinged, fresh colors, Fine-Very Fine, 30c 1996 and 50c 2002 P.F. certificates..... (Photo Ex)	835.00
2606	★	50c Violet (440). Minor h.r., exceptionally well-centered, Extremely Fine.....	575.00
2607	★	50c Violet (440). Lightly hinged, radiant color, choice centering, Extremely Fine.....	575.00
2608	★	50c Violet (440). Fresh and well-centered, minor h.r., light pencil notation on gum, Extremely Fine	575.00
2609	★★	1c Green, Coil (441). Mint N.H. guide line pair, rich color on bright paper, wide margins, Very Fine and choice, with 2005 P.S.E. certificate	17.00



2610

- 2610 ★★ **3c Violet, Coil (445).** Mint N.H. guide line pair, intense color on bright white paper, remarkably wide margins at top and bottom

EXTREMELY FINE. A GORGEOUS MINT NEVER-HINGED GUIDE LINE PAIR OF SCOTT 445.

According to Johl (Vol. 1, page 143), the 3c stamps were mainly used for special mailings such as samples and pamphlets and were therefore not widely available to collectors of the day. This accounts for their rarity in such superb condition.

With 1986 and 2004 P.F. certificates..... 2,800.00



- 2611 ★ **3c Violet, Coil (445).** Guide line pair, lightly hinged and exceptionally well-centered, right stamp faint diagonal creases, otherwise Extremely Fine, with 2001 P.F. certificate.. 1,300.00
- 2612 ★ **3c Violet, Coil (445).** Pair, beautiful color and well-centered, Very Fine and choice.. 575.00
- 2613 ★ **3c Violet, Coil (445).** Lightly hinged, deep rich color, wide margins, Very Fine and choice, with 2005 P.F. certificate..... 225.00
- 2614 ★★ **4c Brown, Coil (446).** Mint N.H., rich color on bright paper, wide margins, Extremely Fine, with 2005 P.S.E. certificate..... 275.00
- 2615 ★ **4c Brown, 5c Blue, Coils (446-447).** Pairs, h.r., well-centered, Very Fine-Extremely Fine (Photo Ex) 440.00
- 2616°★★ **5c Blue, Coil (447).** Mint N.H. guide line pair, intense shade and impression, wide margins, Very Fine and choice, with 2005 P.F. certificate..... 550.00

- 2617 ★★ **2c Red, Ty. I, Coil (449).** Mint N.H. joint line pair, radiant color, centered to bottom

FINE. A SCARCE MINT NEVER-HINGED JOINT LINE PAIR OF THE TWO-CENT VERTICAL COIL, SCOTT 449.

Last offered in our 1992 Rarities sale 32,500.00



2617

- 2618 ★ **2c Red, Ty. I, Coil (449).** Pair, rich color, top stamp with tiny corner crease at top left, bottom stamp thin spot at lower left
VERY FINE APPEARING PAIR OF THE SCARCE 2-CENT COIL,
SCOTT 449.

With 1980 and 2004 P.F. certificates 6,500.00



2618



- 2619 ★ **2c Carmine, Ty. III, Coil (450).** Joint line pair, fresh and Very Fine, seldom seen with the center perfs not touching design, with 2004 P.S.E. certificate 100.00
- 2620 ★★ **2c Carmine, Ty. III, Coil (450).** Mint N.H. pair, unusually bright color, almost perfectly centered, Extremely Fine, with 2005 P.S.E. certificate..... 55.00
- 2621 ★★ **1c Green, Coil (452).** Mint N.H. joint line pair, fresh color, enormous margins, Extremely Fine, with 2005 P.S.E. certificate 160.00
- 2622 ★★ **1c Green, Coil (452).** Mint N.H. pair, fresh color, wide margins, Extremely Fine, with 2005 P.S.E. certificate (XF-90)..... 55.00
- 2623 ★ **2c Carmine Rose, Ty. I, Coil (453).** Joint line pair, strong color, Very Fine, with 2000 P.F. certificate 725.00
- 2624 ★ **2c Carmine Rose, Ty. I, 2c Red, Ty. II Coils (453-454).** Pairs, one of former and both of latter Mint N.H., well-centered, Very Fine-Extremely Fine.....(Photo Ex) 835.00



2625



2626



2627



2628



2629



2630



2631



2632



2633



2634



2635



2636



2637



2638



2639

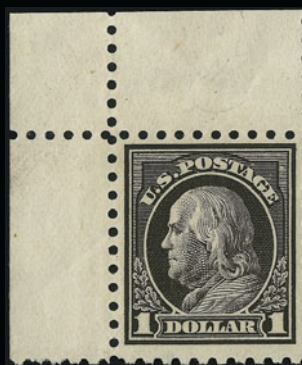

2640



2641



2642



2643



2644



2625	★★	2c Red, Ty. II, Coil (454). Mint N.H. joint line pair, brilliant color, mathematically perfect centering, Extremely Fine Gem, a superb joint line pair in every respect, with 2000 P.F. certificate	900.00
2626	★	3c Violet, Coil (456). Pair, lightly hinged, beautifully centered, Extremely Fine	600.00
2627	★	3c Violet, Coil (456). Pair, lightly hinged, almost perfectly centered, bright color, Extremely Fine	600.00
2628	★★	3c Violet, Coil (456). Mint N.H. pair, deep rich color, fresh and Fine	1,250.00
2629	★★	4c Brown, Coil (457). Mint N.H. joint line pair, deep rich color, well-balanced margins, Extremely Fine, with 2005 P.F. certificate	325.00
2630	★★	2c Carmine, Ty. I, Imperforate Coil (459). Mint N.H. pair, large margins, brilliant color, Very Fine and choice, with 2005 P.S.E. certificate	750.00
2631	★★	2c Carmine, Ty. I, Imperforate Coil (459). Mint N.H. pair, large margins, rich color, Very Fine and choice, with 2005 P.S.E. certificate	750.00
2632	★★	2c Carmine, Ty. I, Imperforate Coil (459). Mint N.H. pair, large margins, fresh color, Very Fine, with 2005 P.S.E. certificate	750.00
2633	★	2c Carmine, Ty. I, Imperforate Coil (459). Pair, very lightly hinged, beautiful margins and centering, Extremely Fine	475.00
2634	★★	2c Carmine, Ty. I, Imperforate Coil (459). Mint N.H., large balanced margins, fresh, Extremely Fine	350.00
2635	★★	2c Carmine, Ty. I, Imperforate Coil (459). Mint N.H., large margins, Very Fine, with 2005 P.S.E. certificate	350.00
2636	★★	2c Carmine, Ty. I, Imperforate Coil (459). Mint N.H., Very Fine	350.00
2637	★	\$1.00 Violet Black (460). Lightly hinged in one corner, beautiful margins and precise centering, Extremely Fine Gem, with 1979 P.F. certificate	850.00
2638	★	\$1.00 Violet Black (460). Fresh, wonderfully well-centered, intense color, Extremely Fine	850.00
2639	★	\$1.00 Violet Black (460). Lightly hinged, deep rich color and proof-like impression, well-balanced margins, Extremely Fine, with 2004 P.S.E. certificate	850.00
2640	★★	\$1.00 Violet Black (460). Top left sheet corner margin single, lightly hinged in selvage, stamp Mint N.H., light diagonal crease, Fine appearance, with 1996 P.F. certificate	1,850.00
2641	★	2c Pale Carmine Red, Ty. I (461). Wonderfully fresh, Mint N.H. but very slight gum disturbance, handsomely centered, Extremely Fine, premium example of this surprisingly difficult stamp which is so often seen fabricated from imperforate No.409, Scott Retail is for hinged, Mint N.H. catalogs \$325.00	150.00
2642	(★)	4c Orange Brown (465). Lightly hinged, perfectly centered with Jumbo margins, Extremely Fine Gem	45.00
2643	★★	5c Carmine, Error (467). Horizontal strip of three, center stamp the error which is Mint N.H., Fine	1,000.00
2644	★	5c Carmine, Error (467). In horizontal pair with 2c, barely hinged, Fine and attractive... ..	550.00



2645



2646



2648



2647



2649



2650



2651



2652



2653



2654



2655



2656



2657



2658



2659

- 2645 ★ **5c Carmine, Error (467).** Block of nine, center stamp the error which is Mint N.H., left perfs close, Scott Retail for single Mint N.H. error stamp 1,000.00
- 2646 ★田 **5c Carmine, Error (467).** Double error in a block of twelve, both error stamps N.H., Very Good-Fine, Scott Retail as hinged block of twelve..... 2,150.00
- 2647 ★★ **8c Olive Green (470).** Mint N.H., pretty pastel color on bright paper, Very Fine and choice, with 2005 P.S.E. certificate 130.00
- 2648 ★田 **12c Claret Brown (474).** Bottom plate no. 6910 block of six, small h.r., Fine 625.00
- 2649 ★★ **15c Gray (475).** Mint N.H., radiant color, Very Fine and choice 425.00
- 2650 ★ **50c Light Violet (477).** Tiny h.r., fresh, deep color, Fine 1,100.00
- 2651 ★ **50c Light Violet (477).** Fresh, minor h.r., lovely bright color, Fine and attractive 1,100.00
- 2652 **50c Light Violet (477).** Perfectly centered with wide margins all around, pretty pastel color, boxed cancel, Extremely Fine Gem, with 2005 P.F. certificate 80.00
- 2653 ★ **\$1.00 Violet Black (478).** Lightly hinged, wonderfully fresh and well-centered, Extremely Fine, with 1978 P.F. certificate 800.00
- 2654 ★ **\$1.00 Violet Black (478).** Lightly hinged, fresh, intense color, Extremely Fine, handsome high quality example, with 1996 P.F. certificate 800.00
- 2655 ★ **\$1.00 Violet Black (478).** Fresh, intense color, h.r., exceptionally well-centered, Very Fine and choice 800.00
- 2656 ★★ **\$2.00 Dark Blue (479).** Mint N.H., choice centering, intense color, Extremely Fine, with 2000 P.F. certificate 550.00
- 2657 ★★ **\$5.00 Light Green (480).** Mint N.H., rich color, Extremely Fine, with copy of 2004 P.F. certificate for pair 450.00
- 2658 **\$5.00 Light Green (480).** Three singles and two blocks of six, used on piece with additional 6c and 20c singles and **five different Documentary Revenues totaling \$2.84**, tied by oval grids, Washington DC circular datestamp at bottom right, one \$5.00 faulty, otherwise Fine-Very Fine, handsome item for display 880.00
- 2659 ★★ **3c Violet, Ty. I, Coil (493).** Mint N.H. joint line strip of four, bright color, perfect centering, Extremely Fine Gem, with 2005 P.F. certificate, Scott Retail as joint line pair and two singles..... 258.00



2660

- 2660 ★★ **1c Green, A.E.F. Booklet Pane (498f).** Mint N.H., attractive shade, Very Fine and choice, with 1998 P.S.E. certificate 1,800.00



2661



2662



2663



2666



2667



2668



2671



2672



2669



2673



2674



2675



2676

- 2661 ★田 **5c Rose, Error (505)**. Single error in block of nine, stamps at left thinned, appears Very Fine 675.00
- 2662 ★田 **5c Rose, Error (505)**. Single error in block of nine, natural s.e. at top, top center 2c lightly hinged, others incl. error Mint N.H., bright color, Very Fine..... 675.00
- 2663 ★★田 **5c Rose, Error (505)**. Mint N.H block of four, top left stamp the error, Fine..... 650.00
- 2664 ★田 **5c Rose, Error (505)**. Single error in pane of 100, two stamps at bottom (not affecting error block) lightly hinged, others Mint N.H., radiant color, fresh and Fine-Very Fine, Scott Retail as Mint N.H. error block of twelve and two Mint N.H. plate blocks.....*Not illustrated* 2,330.00
- 2665 ★田 **5c Rose, Error (505)**. Double error in a horizontal block of six (center vertical pair), fresh and Fine-Very Fine..... 700.00
- 2666 ★田 **5c Rose, Error (505)**. Double error in block of twelve, one 2c lightly hinged, others including both errors Mint N.H., Fine..... 1,300.00
- 2667 ★田 **5c Rose, Error (505)**. Double error block of twelve, fresh and Fine..... 1,300.00
- 2668 ★ **10c Orange Yellow (510)**. Spectacular paper fold-over, striking freak and very scarce..... E. 75-100
- 2669 ★田 **20c Light Ultramarine (515)**. Bottom plate no. block of six, bottom left stamp barest trace of hinging, others Mint N.H., normal narrow selvage, bright color, Very Fine, with 2004 P.F. certificate 600.00

- 2670 ★★ **2c Carmine (519)**. Mint N.H., deep rich color, Very Fine and choice, difficult to locate in this premium grade..... 850.00



2670

- 2671 ★ **2c Carmine (519)**. Part bottom imprint single, lightly hinged, well-centered, Very Fine... 450.00
- 2672°★★ **\$2.00 Orange Red & Black (523)**. Mint N.H., rich colors, choice centering with wide and balanced margins, Extremely Fine, with 1997 P.F. and 2005 P.S.E. certificates 1,250.00
- 2673 ★★ **\$2.00 Orange Red & Black (523)**. Mint N.H., bright colors, well-balanced margins, Extremely Fine, with 2000 P.F. and 2005 P.S.E. certificates..... 1,250.00
- 2674 ★ **\$2.00 Orange Red & Black (523)**. Fresh, nice vignette shift to the right, Very Fine 600.00
- 2675 ★ **\$2.00 Orange Red & Black (523)**. Fresh colors, light corner bend, otherwise Very Fine and choice 600.00
- 2676 **\$2.00 Orange Red & Black (523)**. Rich colors, neat strike of parcel post cancel, well-balanced margins, Very Fine and choice, with 2005 P.F. certificate..... 240.00



2677

2677 ★田 **\$5.00 Deep Green & Black (524)**. Top arrow and double plate no. block of eight, center stamps at top lightly hinged, others Mint N.H., deep rich colors, small repair in selvage, otherwise Very Fine, with 2005 P.F. certificate 4,250.00

2678 ★★田 **2c Carmine, Ty. VII (528B)**. Three top plate no. blocks of six, Mint N.H., Fine-Very Fine*Not illustrated* 975.00



2679

2679 ★田 **3c Purple, Ty. IV, Double Impression (530a)**. Top plate no. 8810 block of six, couple h.r., Very Fine, this is an extremely rare full top plate block of the 3c double impression, we doubt more than two or three top plates exist despite modest Scott Retail value, with 2004 P.S.E. certificate E. 500-750

2680 ★田 **2c Carmine, Ty. Va, Imperforate (534)**. Matched set of plate no. blocks of six, two Mint N.H., one lightly hinged, one with light fingerprints, brilliant color, wide margins, Extremely Fine, Scott Retail as two Mint N.H. and two hinged plate blocks*Not illustrated* 660.00

2681 ★ **2c Carmine Rose, Ty. II, Rotary Perf 11 x 10 (539)**. Deep rich color, fresh and Fine, with 1992 P.S.E. certificate 2,750.00

2682 ★ **2c Carmine Rose, Ty. II, Rotary Perf 11 x 10 (539)**. H.r., brilliant color, tiny thin spot at top right, appears Fine, with 2005 P.S.E. certificate 2,750.00



2681



2682



- 2683 ★★ 2c Carmine Rose, Ty. III, Rotary Perf 11 x 10 (540). 25 Mint N.H. mostly in blocks, Fine-Very Fine *Not illustrated* 687.50
- 2684 ★田 3c Violet, Ty. II (541). Top plate no. block of four with unusually wide selvage, top stamps Mint N.H., bottom stamps barest trace of hinging, bright and fresh color, well-centered and Extremely Fine, with 2004 P.F. certificate, Scott Retail as singles .. 280.00
- 2685 ★★田 1c Green, Perf 10 x 11 (542). Left plate no. 10436 block of six, Mint N.H., Fine-Very Fine 300.00
- 2686 ★ 1c Green, Rotary (545). Barely hinged (if at all), sharp impression, well-centered, remarkably fresh, Very Fine and choice, with 2004 P.F. certificate 200.00
- 2687 ★★ 1c Green, 2c Carmine Rose, Rotary (545-546). Mint N.H., Very Fine-Extremely Fine..... (Photo Ex) 685.00
- 2688 ★ 1c Green, 2c Carmine Rose, Rotary (545-546). 1c Mint N.H., 2c barest trace of hinging, nice margins and centering for these difficult coil waste stamps, Fine-Very Fine, with 2004 P.F. certificates..... (Photo Ex) 550.00
- 2689 ★★ 2c Carmine Rose, Ty. III, Rotary (546). Mint N.H., attractive margins and nicely centered for this difficult coil waste issue, fresh and Very Fine..... 260.00

1922-26 AND LATER ISSUES

- 2690 ★★田 8c Olive Green (560). Top plate no. 14571 block of six, Mint N.H., **signed in selvage by Postmaster Harry S. New and his Third Assistant, and dated "5/1/23"**, the first day of issue for this value, possibly from the first sheet off of the press, Fine-Very Fine, Scott Retail for normal plate block..... 900.00
- 2691 ★★田 20c Carmine Rose (567). Mint N.H. top plate no. block of six, brilliantly choice centering, top right selvage light diagonal crease, bottom right stamp pulled perf at top right, perf disc inclusion at bottom center, appears Extremely Fine, with 2004 P.S.E. certificate 400.00



2692EX



2693



2694



2695



2696



2697



2698



2699



2700



2703



2704



2705EX



2706



2707



2708



2709



2710



2711

2692	★★	\$1.00-\$5.00 1922-25 Issue (571-573). Mint N.H. plate no. singles, Fine-Very Fine..... (Photo Ex) 470.00
2693	★★田	\$5.00 Carmine & Blue (573). Mint N.H. block of four, brilliant colors, choice entering, Very Fine-Extremely Fine, Scott Retail as singles..... 900.00
2694	★★	1c Green, Rotary (578). Mint N.H., rich color, choice centering for this difficult rotary press issue, Extremely Fine, with 2005 P.S.E. certificate 180.00
2695	★★	1c Green, Rotary (578). Mint N.H., rich color, fresh and Extremely Fine, with 2005 P.S.E. certificate 180.00
2696	★★	2c Carmine, Rotary (579). Mint N.H., rich color, well-balanced margins for this difficult issue, Extremely Fine, with copy of 2004 P.F. certificate for block of four..... 170.00
2697	★★	2c Carmine, Rotary (579). Mint N.H., rich color, wide margins, Very Fine and choice, with 2005 P.S.E. certificate..... 170.00
2698		2c Carmine, Rotary (579). Choice margins and exceptionally well-centered, neat wavy-line machine cancellation, Extremely Fine and difficult to find this nice, with 2005 A.P.S. certificate..... 140.00
2699	★	2c Carmine, Rotary, Perf 11 (595). Barest trace of hinging, radiant color, choice centering, Extremely Fine, with 2004 P.F. certificate 260.00
2700	★★田	5c Huguenot-Walloon (616). Mint N.H. top plate no. block of six, deep rich color on bright paper, fresh and Very Fine-Extremely Fine..... 360.00
2701	★★	2c White Plains Souvenir Sheet (630). Mint N.H., bright color, small tear in selvage at bottom, otherwise Fine-Very Fine..... <i>Not illustrated</i> 575.00
2702	★	2c White Plains Souvenir Sheet (630). Bottom right stamp and selvage h.r., others Mint N.H., bright color, choice centering for this issue, Extremely Fine <i>Not illustrated</i> 375.00
2703	★★	2c Carmine, Ty. II (634A). Mint N.H., fresh and well-centered with margins clear of the design all around, Very Fine..... 600.00
2704	★★田	2c Carmine, Ty. I, Eight Gum Breakers Variety (634 var). Mint N.H. bottom right plate no. block of four, rich color, Very Fine-Extremely Fine, for a brief time in March 1928, eight gum breakers per stamp were applied to the 2c stamps, with 2001 P.F. certificate declining opinion on the variety and with 2004 A.P.S. certificate certified as the variety E. 300-400
2705	★田	1c-10c Kans., Nebr. Overprints (658-679). Blocks of four, few stamps Mint N.H., bright colors, few small faults incl. thin spots, appear Fine-Very Fine, Scott Retail as singles..... (Photo Ex) 2,484.00
2706	★★	8c Kans. Ovpt. (666). Mint N.H., pretty shade, choice centering, Extremely Fine, with 2005 P.S.E. certificate..... 180.00
2707	★★	7c Nebr. Ovpt. (676). Mint N.H. with top right corner selvage with plate no. , enormous margins, Extremely Fine, a huge stamp in the finest condition attainable, with 2001 P.S.E. certificate 42.00
2708	★★	2c Dark Lake & Black (703b). Mint N.H., deep rich colors, guideline at top, fresh and Fine, light pencil notation on back, with 1983 P.F. certificate..... 725.00
2709	★★	5c France, Reverse Printing of Flag Colors (915 var). Mint N.H., toned original gum, brilliant colors, Very Fine, scarce, unlisted in Scott for this Nation, with 2005 P.F. certificate E. 200-300
2710	★★田	5c Yugoslavia, Reverse Printing of Flag Colors (917a). Mint N.H. top right plate no. block of four, radiant colors, Very Fine and choice, scarce plate block which is unlisted in Scott, with 2005 P.F. certificate, Scott Retail as four singles..... 1,000.00
2711	★★田	5c Yugoslavia, Reverse Printing of Flag Colors (917a). Mint N.H. top right plate no. block of four, toned gum, rich colors, Very Fine, scarce plate block which is unlisted in Scott, with 2005 P.F. certificate, Scott Retail as four singles..... 1,000.00

END OF SECOND SESSION



2712EX



2714



2715



2716



2717



2720



2718



2725



2721



2722



2723



2724

THIRD SESSION (LOTS 2712-2953)
THURSDAY, JUNE 30, 2005, AT 10:30 A.M.

AIR POST

- 2712 ★田 **6c-24c 1918-23 Air Post (C1-C6).** Blocks of four, Nos. C2, C3, C5 and C6 Mint N.H., rich colors, Fine-Extremely Fine.....**(Photo Ex)** 2,805.00
- 2713 ★田 **6c Orange, 1918 Air Post (C1).** Two center line blocks of four, bottom pair of each Mint N.H., one pair gum soiling, otherwise Very Fine-Extremely Fine....*Not illustrated* 720.00
- 2714°★★ **24c Carmine Rose & Blue, 1918 Air Post (C3).** Mint N.H. with **plate no. at top**, perfectly centered with enormous margins all around, Extremely Fine Gem, a phenomenal stamp, with 1998 P.F. certificate 150.00
- 2715 ★★田 **16c Dark Blue, 1923 Air Post (C5).** Mint N.H. block of six with bottom selvage and plate no., rich color on bright paper, Fine-Very Fine, Scott Retail as singles..... 900.00
- 2716 ★★田 **24c Carmine, 1923 Air Post (C6).** Bottom plate number 14840 block of six, Mint N.H., fresh and nicely centered, Very Fine 3,100.00
- 2717 ★★田 **24c Carmine, 1923 Air Post (C6).** Mint N.H. block of six with selvage at top, two natural gum bends, rich color, Very Fine, Scott Retail as singles 960.00
- 2718 ★★田 **24c Carmine, 1923 Air Post (C6).** Mint N.H. block of four, radiant color, wide margins, Very Fine and choice, Scott Retail as Mint N.H. singles..... 640.00
- 2719 ★★ **10c Lindbergh, Booklet Pane (C10a).** Complete booklet of two panes (BKC1), Mint N.H., Fine-Very Fine 250.00
- 2720 ★★ **65c-\$2.60 Graf Zeppelin (C13-C15).** Mint N.H. set, usual natural gum skips, Very Fine-Extremely Fine 2,100.00
- 2721 ★ **65c-\$2.60 Graf Zeppelin (C13-C15).** Complete set, \$2.60 Mint N.H., fresh, Very Fine and choice 1,740.00
- 2722 ★★ **65c-\$2.60 Graf Zeppelin (C13-C15).** Mint N.H. set, some natural gum creases, \$1.30 small spot of light gum toning, otherwise Very Fine..... 2,100.00
- 2723 ★ **65c-\$2.60 Graf Zeppelin (C13-C15).** Complete set, \$1.30 with plate no. at left, lightly hinged, rich colors, rich colors, Very Fine..... 1,390.00
- 2724 ★ **65c-\$2.60 Graf Zeppelin (C13-C15).** Complete set, \$1.30 h.r., \$2.60 tiny natural inclusion, otherwise Very Fine set 1,390.00
- 2725 ★ **65c-\$2.60 Graf Zeppelin (C13-C15).** Complete set, first two small h.r., \$1.30 light horizontal gum bend, Fine 1,390.00



- 2726 ★田 **65c-\$2.60 Graf Zeppelin (C13-C15).** Complete set of blocks of four, left stamps Mint N.H., right stamps some slight toning where lightly hinged, rich colors, Very Fine, Scott Retail as singles..... 6,980.00

2726



2727



2728



2730EX



2731



2729



2732



2737



2733



2734



2735



2736



2741



2738



2739EX



2740



2744



2745



2742



2743



2746



2747

2727	★★	65c Graf Zeppelin (C13). Mint N.H., fresh and Very Fine.....	350.00
2728	★	65c Graf Zeppelin (C13). Unusually wide margins and perfectly centered, fresh, Extremely Fine Gem	240.00
2729	★	65c, \$1.30 Graf Zeppelin (C13, C14). 65c h.r., \$1.30 natural vertical gum wrinkle, Very Fine	690.00
2730	★	65c, \$2.60 Graf Zeppelin (C13, C15). First with plate no. selvage at bottom (tear in selvage), second with plate no. selvage at top, lightly hinged, rich colors, Fine	(Photo Ex) 940.00
2731	★★	\$2.60 Graf Zeppelin (C15). Mint N.H., rich color, choice centering, Extremely Fine, with copy of 2002 P.S.E. certificate for block of four	1,050.00
2732	★★田	50c Chicago Zeppelin (C18). Mint N.H. block of four, bright color, few short perfs at bottom left, Fine-Very Fine.....	380.00
2733	★	6c Dark Blue & Carmine, Vertical Pair, Imperforate Horizontally (C23a). Selvage at bottom, Mint N.H., pencil notation on gum indicates Positions 42/47, brilliant colors, Very Fine and choice, Sanabria backstamp, with 2005 P.F. certificate.....	325.00
2734	★	6c Dark Blue & Carmine, Vertical Pair, Imperforate Horizontally (C23a). Fresh and Fine, Sanabria handstamp guarantee.....	325.00

SPECIAL DELIVERY

2735	★	10c Blue, Special Delivery (E1). Original gum, deep rich color, unusually wide margins, Extremely Fine, scarce with such wide margins, with 2004 P.F. certificate	400.00
2736	★★	10c Orange, Special Delivery (E3). Mint N.H., vibrant color, well-balanced margins, Extremely Fine, with 2005 P.S.E. certificate	475.00
2737	★	10c Blue, Special Delivery (E4). Bottom plate no. 77 single, original gum, fresh and bright, unimportant selvage crease more than halfway below the plate number, Fine and attractive	800.00
2738	★★	10c Green, Special Delivery (E7). Mint N.H., rich color, Very Fine and choice, with 2005 P.S.E. certificate	120.00
2739	★★	10c Green, Special Delivery (E7). Eight singles, Mint N.H., Very Fine lot	960.00
2740	★★田	10c Green, Special Delivery (E7). Vertical block of eight, Mint N.H., top left stamp tiny indentation, otherwise Very Fine	720.00
2741	★★	10c Ultramarine (E9). Mint N.H., rich color on bright paper, fresh and Very Fine, with 2005 P.F. certificate	400.00

POSTAGE DUE

2742	★★	2c Brown (J2). Mint N.H., wide margins and exceptionally well-centered, Extremely Fine, a particularly nice example in scarce post-office condition, Scott Retail as hinged ...	400.00
2743	★★	5c Brown (J4). Mint N.H., fresh and Fine, with 1987 P.F. certificate, Scott Retail as hinged.....	700.00
2744	★	10c Brown (J5). Original gum, h.r., fresh and bright, Very Fine	900.00
2745	★	50c Brown (J7). Original gum, lightly hinged, exceptionally wide margins, well-centered, fresh and Extremely Fine, very handsome	600.00
2746		3c Red Brown (J17). Bright shade, unobtrusive cork cancel, Very Fine, scarce in such choice used condition, with 2005 P.F. certificate.....	250.00
2747	★★	30c Red Brown (J20). Mint N.H., exceptionally well-centered, fresh and Extremely Fine, Scott Retail as hinged.....	200.00



2748



2749



2750



2751



2752



2753



2755



2756



2757EX



2758



2759



2760



2761



2762



2763



2764



2765



2766



2767



2768



2769



2770

2748 ★	50c Red Brown (J21). Original gum, small h.r., fresh color, Very Fine.....	1,750.00
2749 ★	50c Red Brown (J21). Original gum, detailed impression, fresh and Fine, with 2005 P.F. certificate	1,750.00
2750 ★	50c Red Brown (J21). Original gum, tiny internal tear, Very Fine appearance	1,750.00
2751 (★)	50c Red Brown (J21). Unused (no gum), two very wide margins, light crease, Very Fine appearance.....	1,750.00
2752 ★★	2c Bright Claret (J23). Mint N.H., bright color and detailed impression, wide margins, fresh and Extremely Fine, with 2005 P.S.E. certificate	37.00
2753 ★	30c Bright Claret (J27). Original gum, h.r., extraordinarily well-centered, lovely color and margins, Extremely Fine	600.00



2754

2754	30c Bright Claret (J27). Two horizontal blocks of eight and two singles, on piece, tied by New York "UD" ovals, the paper to which the stamps are affixed was creased before use (stamps not creased), one stamp faulty, couple other minor faults, otherwise Fine-Very Fine, used blocks are listed but unpriced , very scarce, Scott Retail for used singles.....	3,600.00
2755 ★	50c Bright Claret (J28). Original gum, fresh, lovely deep color, choice centering, Extremely Fine, with photocopy of 1990 P.F. certificate	600.00
2756 ★	2c Vermilion (J30). Slightly disturbed original gum, perfectly centered, bright color, Extremely Fine.....	800.00
2757 ★	1c-10c Deep Claret (J31-J35). Most lightly hinged, Fine-Very Fine, very nice quality for these..... (Photo Ex)	960.00
2758 ★★	3c Deep Claret (J33). Mint N.H., deep rich color on bright paper, choice centering, Extremely Fine, with 2005 P.F. certificate	425.00
2759 ★★	30c Pale Rose (J36b). Mint N.H., exceptionally well-centered, fresh color and choice margins, Extremely Fine, difficult to find in this wonderful quality.....	900.00
2760 ★	50c Deep Claret (J37). Original gum, lightly hinged, exceptionally well-centered,intense color, tiny natural inclusion speck, Extremely Fine.....	1,800.00
2761 ★	50c Deep Claret (J37). Original gum, rich color, minor thin spot, Very Fine appearance.	1,800.00
2762 ★★	30c Deep Claret (J43). Mint N.H., detailed impression and rich color, Very Fine and choice, scarce in Mint N.H. condition, with 2004 P.F. certificate	1,300.00
2763 ★	30c Deep Claret (J43). Original gum, lightly hinged, wide margins and perfectly centered, Extremely Fine Gem	600.00
2764 ★	50c Claret (J44). Original gum, rich color, Very Fine	425.00
2765 ★	50c Deep Claret (J44). Original gum, lightly hinged, Fine.....	425.00
2766 ★★	1c Deep Claret (J45). Mint N.H., rich color, detailed impression, Very Fine and choice, with copy of 2004 P.F. certificate.....	75.00
2767 ★★	1c Deep Claret (J45). Mint N.H.,rich color, enormous margins at sides, Very Fine and choice, with copy of 2004 P.F. certificate	75.00
2768 ★	3c Deep Claret (J47). Lightly hinged, intense shade and impression, huge margins, Very Fine and choice, with 2005 P.F. certificate	600.00
2769 ★	3c Carmine Lake (J54). Bottom star and plate no. 5529 single, h.r., fresh, deep rich color, Fine and attractive	950.00
2770 ★	3c Carmine Lake (J54). Lightly hinged, rich color on bright paper, wide margins on three sides, Fine, with 2005 P.F. certificate	950.00



2771



2773



2774

2772



2775



2776



2777



2779



2780



2781



2785



2782



2778



2783



2784



2786



2787



2788



2789



2790



2791



2792

2771 ★	3c Dull Rose (J54a). Fresh and Fine, a less frequently seen shade of this Perf 10 value 950.00
2772	3c Carmine Lake (J54). Used vertical block of 28 (4x7), Times Square Station NY oval cancels, some hinge and paper remnants, a few minor flaws, Very Good-Fine, used blocks listed but unpriced , very scarce multiple, Scott Retail for used singles. 1,610.00
2773 ★	30c Carmine Lake (J57). Plate no. at left, barely hinged, radiant color on bright paper, Jumbo margins, Extremely Fine, a phenomenal stamp, with copy of 1998 P.F. certificate for strip of three..... 240.00
2774 ★	30c Carmine Lake (J57). Bottom star and plate no. 5526 single, fresh, lightly hinged, large margins, Very Fine 240.00
2775	50c Carmine Lake (J58). Used, horizontal crease, Very Fine appearance for this difficult postage due stamp..... 1,200.00
2776 ★	1c Rose (J59). Rather well-centered for this rare postage due, excellent color, creases described on accompanying certificate as heavy and which we feel is harsh as they are not visible from the front, Very Fine appearance, with 2004 P.S.E. certificate..... 4,500.00
2777 ★	2c Rose (J60). Wonderfully fresh and bright, wide margins, perfectly centered, Extremely Fine Gem..... 230.00
2778	2c Rose (J60). Used vertical block of 40 (5x8) with bottom plate no. 6705 margin, Times Square Station NY oval cancels, few hinge reinforcements, several small faults, vast majority Very Good-Fine, very scarce 2,880.00
2779 ★★	30c Claret Brown (J66). Mint N.H., fresh, intense color, Very Fine 175.00
2780 ★★	30c Deep Claret (J66a). Bottom plate no. 5526 single, Mint N.H., fresh and bright, intense color, Extremely Fine, with 1996 P.F. certificate 175.00

OFFICES IN CHINA

2781 ★	2c on 1c Offices in China (K1). Faintly hinged (appears N.H. at a glance), uncharacteristically wide margins of near-Jumbo proportions, certainly for this issue, choice centering, Extremely fine, with 1999 P.F. certificate 25.00
2782 田	10c on 5c Offices in China (K5). Block of six, natural s.e. at left, bold Shanghai oval cancels, few sensibly reinforced perf separations and natural paper wrinkles, one stamp small surface scrape, two stamps light creases, Fine, scarce used multiple Scott Retail as block of four and two singles..... 600.00
2783 ★★	12c on 6c Offices in China (K6). Mint N.H. (naturally short gum at top), vibrant color, wide margins, Extremely Fine, with 2005 P.S.E. certificate 200.00
2784 ★★	16c on 8c Olive Green, Offices in China (K8a). Mint N.H., pretty pastel color in the Olive Green shade, well-balanced margins, Very Fine and choice, with 2005 P.F. certificate..... 150.00
2785 ★★	20c on 10c Offices in China (K10). Mint N.H., vibrant color, fresh and Very Fine, with 2005 P.F. certificate 150.00
2786	2c on 1c Offices in China (K17). Horizontal pair, neat strike of 1922 Shanghai circular datestamp, fresh and Fine, an attractive pair, with 2005 P.F. certificate, Scott Retail as two singles 280.00

OFFICIALS

2787 (★)	2c Executive (O11). Unused (no gum), brilliant color, well-proportioned margins, Extremely Fine, with 2005 P.F. certificate 500.00
2788 S	2c Executive, Specimen Ovpt. (O11S). Unused (no gum), brilliant color, Jumbo margins, Extremely Fine, a beautiful stamp, with 2005 P.F. certificate 35.00
2789	10c Executive (O14). Rich color, bold strike of cork cancel, reperfed at right, Extremely Fine appearance, with 2005 P.F. certificate 575.00
2790 ★	24c Justice (O32). Slightly disturbed original gum, fresh color, Very Fine 1,000.00
2791 ★	24c Justice (O32). Original gum, choice fresh color, couple tiny margin scuffs at right, otherwise Fine 1,000.00
2792 ★	90c Justice (O34). Original gum, well-centered, fresh and Very Fine 1,350.00
2792A ★	7c Navy (O39). Mint N.H., brilliant color, choice centering, Extremely Fine, with 1999 P.F. certificate 550.00



2793

2793 S **7c State, "Specimen" Ovpt (O61S-D).** Block of twelve, without gum as issued, small bit of sheet margin at right, beautifully centered, Extremely Fine, with 1997 P.F. certificate which notes "small toned spots", the toning is almost imaginary and of absolutely no consequence whatsoever, a rare multiple, Scott Retail for twelve singles, blocks are cataloged but not priced..... 900.00

2794 S **\$2.00 State, Specimen Ovpt. (O68S).** Unused (no gum), bright colors, few small filled-in thin spots, appears Very Fine, scarce, only 32 were sold..... 12,500.00



2794



2795



2796



2797

2795 ★ **\$2.00 State (O68).** Original gum, strong colors, Very Fine 1,250.00
 2796 ★ **\$10.00 State (O70).** Original gum, lightly hinged, deep rich colors, fresh and Fine, an attractive and scarce sound example of the \$10.00 State Dept., with 2005 P.F. certificate 4,500.00
 2797 ★ **\$10.00 State (O70).** Bottom part imprint margin single, original gum, fresh, intense color, nibbed perf at top, otherwise Very Fine 4,500.00



- 2798 ★ **3c Agriculture, Soft Paper (O95).** Original gum, minor h.r., exceptionally well-centered, attractive margins and glowing color, Extremely Fine 450.00

NEWSPAPERS AND PERIODICALS

- 2799 ★ **5c-25c 1865-1881 Newspaper Stamps (PR1, PR2, PR5-PR8).** Without gum as issued, few small or tiny faults, otherwise Fine-Very Fine.....**(Photo Ex)** 1,775.00
- 2800 (★) **12c Rose, 1875 Issue (PR16).** Unused (no gum), bright color, Very Fine and choice, with 2005 P.F. certificate 350.00
- 2801 (★) **24c Rose, 1875 Issue (PR17).** Unused (no gum), rich color, light vertical crease at left center, otherwise Very Fine and choice, with 2005 P.F. certificate 400.00
- 2802 ★ **2c Gray Black, 1875 Special Printing, Horizontally Ribbed Paper (PR33a).** Without gum as issued, crisp impression on bright paper showing clear ribbed lines, small corner crease at bottom left, appears Very Fine, with 2004 P.F. certificate..... 475.00
- 2803 **8c Gray Black, 1875 Special Printing, Horizontally Ribbed Paper (PR37 var).** Without gum as issued, clear ribbed lines, almost perfectly centered with well-balanced margins, Extremely Fine, with 2000 P.F. certificate, unlisted in Scott, the 2c, 3c, 4c and 10c are listed on horizontally ribbed paper and this should be the basis for a new catalogue listing E. 1,000-1,500

- 2804 ★ **12c Pale Rose, 1875 Special Printing (PR40).** Without gum as issued, choice centering with immense margins on brilliant paper
EXTREMELY FINE. AN EXCEPTIONAL EXAMPLE OF THE 12-CENT 1875 CONTINENTAL NEWSPAPER SPECIAL PRINTING, RANKING AMONG THE FINEST EXTANT.
Only 1,313 sold. With 1999 P.F. certificate..... 1,500.00



2804

- 2805 ★ **12c Pale Rose, 1875 Special Printing (PR40).** Without gum as issued, natural s.e. at top showing trace of arrow at left, radiant color, unusually wide margins, Very Fine, with 2001 P.F. certificate..... 1,500.00



2806



2807



2808



2809



6427

2810EX



2811



2812



2813

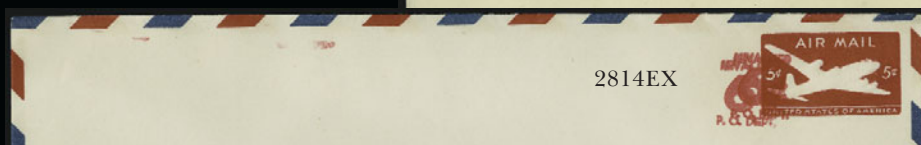

2814EX

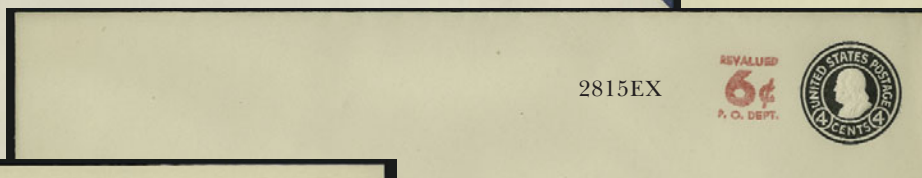

2815EX



2817EX



2818



2819



2821

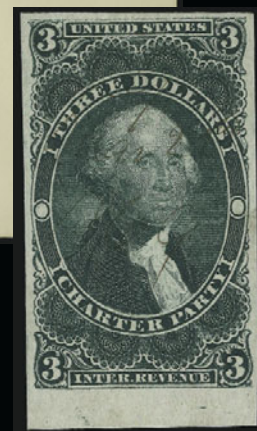

2820

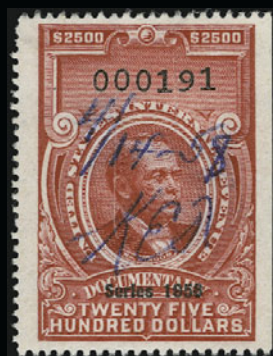

2822



2823



2824



2825

2806 ★	24c Pale Rose, 1875 Special Printing (PR41). Without gum as issued, bright color, Fine, scarce, only 411 sold, with 2002 P.F. certificate.....	2,000.00
2807 ★	48c Red, 1879 Issue (PR66). Barest trace of what may be hinging (appears Mint N.H.), radiant color on bright paper, fresh and Extremely Fine, with 2004 P.F. certificate.....	700.00
2808 (★)	\$48.00 Yellow Brown, 1879 Issue (PR78). Unused (no gum), well-centered, fresh color, small thin spot and reperfed at right, Very Fine appearance, with 2003 P.F. certificate ...	900.00
2809 ★	6c Intense Black, 1894 Issue (PR93). Original gum, h.r., couple minor thin spots, Fine appearance, rare	4,250.00

OTHER BACK-OF-BOOK ISSUES

2810 ★★	50c, 75c Parcel Post (Q10-Q11). Mint N.H. bottom plate no. singles, Fine-Very Fine (Photo Ex)	940.00
2811 ★★	25c Dark Green, Parcel Post Postage Due (JQ5). Mint N.H., rich color, wide margins, Very Fine and choice, with 2005 P.F. certificate	275.00
2812 ★★	25c Yellow Green, Special Handling (QE4). Mint N.H. with plate no. at left , Jumbo margins, rich color, Extremely Fine Gem	36.00
2813 ☒	24c Purple on Cream, Entire (U202). Large size (9 x 4 in.), unused, Very Fine.	260.00
2814 ☒	6c on 5c Carmine Air Post entire, Double and Triple Surcharge (UC22a, UC2a var). Six unused entires, incl. two with double surcharges and four with triple, fresh and Very Fine, the triple surcharge is unlisted in Scott, Scott Retail as all double surcharges (Photo Ex)	1,200.00
2815 ☒	6c on 4c Black, Air Post entire (formerly UC24). Five unused entires, one slightly toned on back only, otherwise Very Fine, this is thought to be a favor printing, last listed in Scott Catalogue in 1959 when it catalogued \$85.00..... (Photo Ex)	E. 300-400
2816 ☒	Postal Card Essays and Trial color Proofs. Eight items, includes essay Nos. UX4E-f and UX4E-Ha, trial color of No. UX11TC4A in Grayish Black (ex Slawson), and trial colors of the first Paid Reply postal card No. UY1, four different colors, three intact, the other in two halves, fresh and Very Fine lot <i>Not illustrated</i>	E. 500-750
2817	2c + 1c Carmine Rose on Buff, "G.E." Postal Card (UX47). Two unused cards, different ads, both with the small round punch-hole at bottom left as always, this was to facilitate attachment of the card to the TV cord for future use in case repair needed, one hole with pre-cut opening so one did not need to tear the card to attach it, Very Fine..... (Photo Ex)	450.00
2818 (★)	Albany, New York, 10c Black (WV2). Unused (no gum), outer frame lines essentially complete, small toned spot and lightly soiled, scarce, with 2004 P.F. certificate ..	700.00

REVENUES

2819	1c Express, Imperforate (R1a). Horizontal pair, large margins all around, faint manuscript cancel, Extremely Fine, an attractive pair, with 2005 P.F. certificate.	150.00
2820	\$3.00 Charter Party, Imperforate (R85a). Large to huge margins incl. sheet margin at bottom , deep rich color, 1869 manuscript cancel, Extremely Fine, with 2005 P.F. certificate.....	175.00
2821 (★)	2c Orange & Black, Third Issue, Inverted Center (R135b). Unused (no gm), almost perfectly centered, Extremely Fine, with 2005 P.F. certificate, Scott Retail as used.....	375.00
2822	\$2,500.00 Carmine, Series of 1958 (R721). Cut cancellation, Very Fine	525.00
2823	\$1,000.00 Bright Green, Series of 1941 (RD116). Perf initials cancellation, Fine	575.00
2824	\$5,000.00 Bright Green, Series of 1949 (RD311). Handstamp and cut cancellations, Very Fine	475.00
2825 (★)田	\$5.00 Dark Blue, 1934 Silver Tax (RG17). Block of four, unused (no gum), top left stamp blunted perfs at left and bottom left stamp margin nick, otherwise Very Fine, scarce, Scott Retail as four unused singles	290.00



- 2826 **\$4.00 Yellow Brown, 1935 Silver Tax Provisional.** Normal Scott Documentary revenue No. R243 with boxed purple "SILVER TAX" handstamp in two lines, ms. "MK/12/31/35" cancellation, similar to the example offered in the January 2000 Lyons auction, except this one does not have a s.e. and is sound, Very Fine and rare, unlisted in Scott..... E. 1,500-2,000
- 2827 **\$100.00 Green 1935 Silver Tax Provisional.** Regular Documentary stamp Scott No. R248 with black vertical "SILVER TAX" overprint in two lines reading down, light cancellation, scuff spot at right near bottom, otherwise Fine, with 2001 P.F. certificate identifying this as "R632 var" (which is obviously in error) and "decline opinion", we see no reason to doubt the authenticity of this handstamp as did Mr. Lyons when he added it to his collection, which was subsequently sold in a January 2000 auction, the description stated in so many words that this stamp, in the collector's opinion, is unique, we also do not recall ever seeing one E. 1,500-2,000
- 2828 **\$5.00, \$10.00 Gray, 1944 Silver Tax (RG124-RG125).** Used strips of eight and four respectively, both natural s.e., handstamp and ms. cancellations, Fine-Very Fine, Scott Retail as used singles ...
.....*Not illustrated* 520.00
- 2829 **\$20.00 Gray, 1944 Silver Tax (RG126).** Neat purple datestamp and ms. cancellations, small crease at top right, otherwise Fine 500.00
- 2830 **\$20.00 Gray, 1944 Silver Tax (RG126).** Horizontal strip of four with vertical guide line between left pair, neat magenta datestamp and ms. cancellations, Fine-Very Fine, rare multiple, Scott Retail as four used singles..... 2,000.00
- 2831 **\$50.00 Gray, 1944 Silver Tax (RG128).** Well-centered, neat ms. cancellation, light crease, Very Fine appearance..... 625.00
- 2832 **\$500.00, \$1,000.00 Gray, 1944 Silver Tax (RG131-RG132).** Single and vertical pair respectively, each affixed to small piece of printed form, both with faint magenta handstamp cancellations (appear unused), small edge flaws, otherwise Very Fine**(Photo Ex)** 820.00
- 2833 (★) **½c-\$1.00 Rectified Spirits (RE33/RE51).** Sixteen of the twenty values from the set in quantities of three to ten each, without gum as issued, lacks the 30c, 36c, 58c and 72c, does include five of the 3c and three of the \$1.00, fresh and Fine-Very Fine*Not illustrated* 1,313.55
- 2834 **L. W. Buck & Co., 1c Black, Experimental Silk Paper (RO45e).** Choice centering, small thin spot and small tear, appears Very Fine, with 2004 P.F. certificate..... 900.00
- 2835 **Revenue Stamps.** Substantial collection on Scott pages and stock sheets, includes fairly complete First Issue with imperfs, part-perfs and perforated, the first two include some trimmed stamps as often seen but there are many genuine including a nice looking No. R79a (repaired), the perforated is complete less four stamps, also included are five plate proofs, Second Issue less two values to the \$25.00 and the Third Issue less only the \$20.00, some later documentary, Beer stamps, Playing Cards, fairly complete Proprietary, 22 different Motor Vehicles, over 30 Duck Stamps with some better, signed, unused (no gum) or original gum (a few Mint N.H.), quite a number of Match & Medicine with better noted, an attractive selection of Telegraph issues, a few other back-of-the-book and Tax Pairs, also some stamp exposition labels and a Philatelic Truck souvenir sheet (no gum), a valuable and interesting lot that should be carefully viewed..... E. 3,000-4,000



- 2836 **First Issue Revenues.** Small collection of 60 different on Scott pages, nearly all of the value is in seven stamps (Nos. R63a, R86a, R90c, R94a, R98a, R100c and R102c), also includes a few later issues, generally Fine-Very Fine *Not illustrated* E. 500-750
- 2837° **Tobacco Ephemera.** 1890-1910, printer's proofs of tobacco and snuff packets and labels, many very colorful and attractively illustrated, also some cigar bands, 1933 Byrd Antarctic Expedition cigarette packet, etc., non-philatelic but an unusual and interesting lot..... *Not illustrated* E. 300-400
- 2838° **Tobacco Revenues.** 1871-1912, tin foil tobacco wrappers each with a printed 1c Manufactured Tobacco revenue stamp (approximately 60), unusual and scarce items, also tobacco revenues (28), checks (3) and tobaccoist's bond all bearing revenues, overall Fine-Very Fine *Not illustrated* E. 300-400
- 2839° **Tobacco-Related Advertising Covers.** 1860's-1951, approximately 357 tobacco, cigar, cigarette and snuff advertising covers and 21 postcards, the majority pre-1920 with some attractive multicolored and all-over advertising, overall Fine-Very Fine, an exceptional group *Not illustrated* E. 3,000-4,000
- 2840 **Cotton and Food Order Stamps.** A few dozen items incl. Cotton Order booklet panes and booklets such as No. 1G3, 1G5, 1G5a, , Food Order singles, all identified by Springer Catalogue number, generally Fine-Very Fine, owner's estimated retail..... *Not illustrated* 1,340.00
- 2841 ★ **\$1.00 1934 Hunting Permit (RW1).** Lightly hinged, well-centered, fresh and Extremely Fine.. 375.00
- 2842 ★★ **\$1.00 1935 Hunting Permit (RW2).** Mint N.H., sharp proof-like impression, almost perfectly centered, Extremely Fine, with 2005 P.F. certificate..... 700.00
- 2843 ★★ **\$1.00 1936-37 Hunting Permits (RW3-RW4).** Two of each, all N.H., some of the usual gum skips and bends, Fine-Very Fine *Not illustrated* 1,300.00
- 2844 ★田 **\$1.00 1937 Hunting Permit (RW4).** Top left plate no. block of six, bottom stamps lightly hinged, faint crease in selva at top left, otherwise Very Fine, Scott Retail as Mint N.H. plate block 3,000.00
- 2845 ★★ **\$1.00 1938 Hunting Permit (RW5).** Mint N.H. with **plate no. at bottom**, detailed impression, choice centering, Extremely Fine, with 2001 P.F. certificate..... 425.00
- 2846 ★★ **\$1.00 1938 Hunting Permit (RW5).** Mint N.H. with selva at left, deep rich color, Very Fine and choice, with 2005 P.F. certificate..... 425.00
- 2847 ★ **\$1.00 1938, 1942 Hunting Permits (RW5, RW9).** Plate no. singles, former lightly hinged, latter Mint N.H., Fine-Very Fine..... *Not illustrated* 425.00
- 2848 ★★田 **\$15.00 2002 Hunting Permit (RW69).** Mint N.H. pane of 20, in original shrink-wrap as purchased, Very Fine-Extremely Fine *Not illustrated* 490.00
- 2849 ★ **Hunting Permit Collection.** Very attractive complete run from Nos. RW1-RW60, lightly hinged to 1973, Mint N.H. from 1974 to 1993, fresh and Fine-Very Fine, nice group *Not illustrated* E. 1,500-2,000



2850



2851



2852

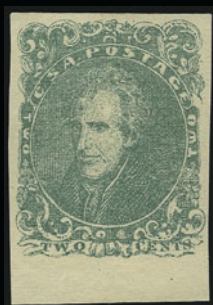

2854



2855

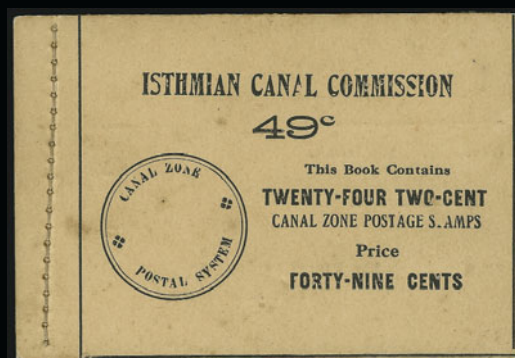

2858



2857EX



2859



2862EX



2864



2860



2861



2863EX



2865EX



2866



2867

- 2850 ★ **Post Office Registry Seal, Printed on Both Sides, Back Inverted (OXF1e).** Original gum, clear inverted impression on back, remarkably well-centered on fresh white paper, Extremely Fine, a beautiful example of this variety, with 1974 (stating No. OX1b) and 2002 P.F. certificates..... 800.00
- 2851 ★ **1909-1910 Deep Red Bureau of Engraving and Printing Test Stamp (1-1Ee).** Original gum, from the coil plate with designs spaced 2mm apart, several creases, otherwise Fine, rare, this test stamp was used in conjunction with development of the rotary press, listed but unpriced in Scott..... E. 300-400

CONFEDERATE STATES

- 2852 (★)田 **Memphis Tenn., 2c Blue (56X1).** Block of four, Pos. 32-33/37-38, unused (no gum), full margins to close, top pair two faint horizontal creases only visible in fluid, otherwise Fine..... 525.00
- 2853 ★ **1c-20c General Issues (1, 2, 4, 6, 8-9, 11-14).** Mostly original gum, virtually all with large to huge margins, no. 9 tiny barely noticeable toning spot, otherwise Very Fine-Extremely Fine, overall a very exceptional lot..... 1,457.50
- 2854 ★ **2c Green (3).** Original gum, very lightly hinged, large to huge margins including bottom sheet margin, Extremely Fine Gem, outstanding quality..... 700.00
- 2855 **10c Rose (5).** Large to huge margins, fresh color, Aug. 1862 Virginia town circular datestamp, couple tiny trivial thin specks, Extremely Fine appearance..... 500.00
- 2856 ★田 **10c Blue, Die B (12).** Complete uncut sheet of 200 comprising two panes of 100, "No. 3 Keatinge & Ball Bank Note Engravers, Columbia, S.C." imprints at bottom, usual unevenly distributed original gum, rich color, folded vertically along gutter, few faults to be expected in such a large multiple, otherwise Very Fine, an attractive sheet, Scott Retail as two imprint blocks, eight gutter pairs, 36 blocks of four and 16 singles.....*Not illustrated* 4,036.00

CANAL ZONE

- 2857 ★ **1904, 1c-10c Overprints (4-8).** Fresh, Very Fine-Extremely Fine set(Photo Ex) 497.50
- 2858 ★ **1912, 2c Vermilion & Black, Booklet Pane of Six, Handmade Perf Margins (39g).** Full pane plus two stamps from second partial pane in unexploded booklet, adhering to interleaving, some over-all tropical toning, minor perf faults, Fine, scarce partial booklet, Scott Retail as one pane..... 1,000.00
- 2859 ★ **1915, 5c Deep Blue & Black (48).** Lightly hinged, fresh and well-centered, Extremely Fine, signed H. Bloch 500.00
- 2860 ★★ **1921, 1c Light Green and Black, Overprint Reading Down (55a).** Mint N.H., right sheet margin, wonderfully fresh and Very Fine, Scott Retail as hinged 300.00
- 2861 ★田 **1924, 1c Deep Green, "Zone" Inverted (71b).** Vertical block of six, natural s.e. at right, Pos. 4 the error, slight tropical original gum as usual, Fine, scarce and undervalued 350.00
- 2862 ★ **1925-28, 2c-\$1.00 Ty. "B" Overprints (84-95).** Complete set, 10c used, others original gum, also includes 30c Ty. "A" Overprint No. 79, Fine-Very Fine.....(Photo Ex) 523.75
- 2863 ★ **1925, 2c Carmine, 5c Blue, "Zone Canal " Errors (84b, 86e).** Each natural s.e., 5c centered right, Fine lot.....(Photo Ex) 850.00
- 2864 ★ **1926, 17c Black, "Zone" Only, "Zone Canal" (91a, 91c).** Vertical combination pair with bottom sheet margin, top stamp (No. 91c) lightly hinged, bottom stamp (rare No. 91c, only 20 issued) is Mint N.H., Very Fine, lovely item for exhibition 1,075.00
- 2865 **1921, 5c-40c Air Post Officials, "Panama Canal" 17mm Long (CO8-CO12).** Balboa Heights roller cancellations as usual, fresh colors, 40c tiny natural perf "dimple", Fine-Very Fine set.....(Photo Ex) 855.00
- 2866 **1941, 50c Rose Lilac, Official (O8).** Neat Balboa Heights roller cancel as usual, beautifully centered, Extremely Fine 650.00
- 2867 **1941, 50c Rose Lilac, Official (O8).** Usual cancel, original gum, h.r., pretty color, fresh and Very Fine, only 1,000 were printed..... 650.00
- 2868 ★田 **No lot.**
- 2869 ★ **Canal Zone Collection.** Remarkably attractive collection on Scott pages, apparently lacks about fourteen stamps to be complete from 1904-75, includes all of the overprints less Nos. 15, 47, 48, 53, 55 and 57, Air Post complete less the 17mm Officials, Postage Due less J3 and J11, and Officials less O8, includes couple varieties such as Nos. 62a and 71e, few earlier unused (no gum) or tropical original gum as usually seen, later original gum and overall Fine-Very Fine and valuable collection..... E. 2,000-3,000
- 2870 ★ **Cuba (U.S. Administration) Collection.** About 20 stamps on Scott pages, includes seven Puerto Principe overprints including No. 201 signed H. Bloch, E1-E2 and J1-J3, Fine-Very Fine lot E. 300-400



2871



2873EX



2874



2875EX



2876



2877



2878



2879



2880



2881



2882

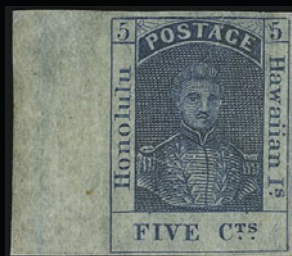

2883



2884



2885EX



2886



2887



2888



2889



2890



2891



2892

- 2871 ★ **DANISH WEST INDIES, 1902, 2c on 3c Blue & Lake, Dark Green Surcharge (24d).** Top sheet margin single, centered to bottom left, very scarce and seldom seen offered, signed H. Bloch and with 1975 Friedl certificate..... 1,750.00
- 2872 ★ **Danish West Indies Collection.** Complete collection on Scott pages less No. 23, virtually all original gum, the 14c No. 12 part original gum and centered just in at bottom, poor centering of this stamp seems to be the norm and the vast majority of these that are encountered also typically have no gum, overall Fine-Very Fine*Not illustrated* E. 400-500
- 2873 ★ **1899-1930, 1c-\$1.00 Issues (1-8,10-12, 11a, E1, M3-M11).** Original gum except Nos. M3-M4 without gum as issued, both 50c and \$1.00 tropical gum, Fine-Very Fine, also includes no. 2a with tiny adherences and scuffs.....**(Photo Ex)** 2,449.90
- 2874 ★ **1899, \$1.00 Black, Ty. II (13).** Original gum, appears N.H. but is ever so slightly disturbed, centered to right, perfs clear, Fine for this and actually far better than typically seen, rare stamp 4,500.00
- 2875 ★ **1930, 2c Green, 4c Carmine, "Guard Mail" (M1-M2).** Complete set, former lightly hinged, latter Mint N.H., Fine, Scott Retail as hinged.....**(Photo Ex)** 625.00
- 2876 ★★ **1930, 2c Green "GRAUD" Mail (M7a).** Mint N.H., Very Fine, Scott Retail as hinged..... 425.00
- 2877 ★★ **1930, 2c Green, Guard "MIAL" (M7b).** Mint N.H., Very Fine, Scott Retail as hinged 425.00

HAWAII

- 2878 **1853, 5c Blue, Thick White Wove (5).** Large margins to just in, rich color nicely contrasted by **red Honolulu** circular datestamp, Very Fine 1,100.00
- 2879 (★) **1853, 13c Dark Red, Thick White Wove (6).** Unused (no gum), large to huge margins, wonderful deep rich color, Extremely Fine, difficult to find in this exceptional condition 600.00
- 2880 (★) **1853, 13c Dark Red, Thick White Wove (6).** Unused (no gum), large margins to clear, deep rich color, light horizontal crease, appears Very Fine..... 600.00
- 2881 **1853, 13c Dark Red, Thick White Wove (6).** Large margins deep rich color, clear strike of Honolulu circular datestamp, small thin spot, appears Very Fine..... 1,100.00
- 2882 ★ **1861, 5c Blue, Thin Bluish Wove (9).** Original gum, ample to very large margins, Very Fine 350.00
- 2883 ★ **1861, 5c Blue, Thin Bluish Wove (9).** Original gum, large margins to clear incl. **sheet margin at left**, intense color, fresh and Very Fine, scarce with sheet margin and full original gum 350.00
- 2884 ★ **1861, 5c Blue, Line Thru "Honolulu" (9a).** Position 2, original gum, h.r., large margins to clear, bright color, few small faults incl. gum soaks, appears Very Fine 750.00
- 2885 (★) **1868, 5c Blue, 13c Dull Rose, Re-Issues (10-11).** Former original gum with large to huge margins including bottom sheet margin, latter unused (no gum), ample to huge margins, Very Fine-Extremely Fine, 13c with 1977 P.F. certificate.....**(Photo Ex)** 275.00
- 2886 **1859, 2c Light Blue, Bluish White (13).** Plate 3-A, Type V (Westerberg Pos. 5), large margins to just in, cancelled by clear strike of **red Honolulu** circular datestamp, small thin spot, appears Fine, an attractive stamp..... 4,250.00
- 2887 (★) **1863, 1c Black, Grayish (15).** Plate 4-A, Type V, Pos. 5, unused (no gum), large to huge margins, prominent stitch watermark, fresh and Extremely Fine..... 500.00
- 2888 (★) **1863, 1c Black, Grayish (15).** Plate 4-A, Type II (Westerberg Pos. 2), unused (no gum), full margins all around, small thin spot at top left, appears Very Fine 500.00
- 2889 (★) **1863, 1c Black, Grayish (15).** Plate 4-A, Type IX (Westerberg Position 9), unused (no gum), large margins, small thin spots at top, appears Very Fine..... 500.00
- 2890 ★ **1863, 2c Black, Grayish (16).** Plate 3-C, Type VIII (Westerberg Pos. 8), **raised "IN" of "INTER"**, full margins to clear, original gum, h.r., intense shade, thin spot and horizontal crease at bottom, appears Fine, scarce with original gum 1,000.00
- 2891 **1863, 2c Black, Grayish (16).** Plate 3-E, Type III (Westerberg Position 1), full margins, neat pen cancel, few thin spots and tear at top, otherwise Fine 700.00
- 2892 (★) **1864, 1c Black (19).** Plate 6-A, Type VI (Westerberg Pos. 6), unused (no gum), even margins all around, fresh and Fine 500.00



2893



2894



2895



2896



2897



2898



2899



2900



2901



2902



2903



2904



2905EX



2906



2907



2908



2909



2910EX



2911



2912



2913



2914



2915

2893 (★)	1864, 1c Black (19). Plate 6-A, Type VII (Westerberg Position 7), unused (no gum), clear margins all around, tiny toned spot at top, otherwise Fine	500.00
2894 (★)	1864, 2c Black (20). Plate 5-C, Type IV, Pos. 4, broken “2” variety, unused (no gum), large to huge margins, fresh and Extremely Fine	725.00
2895 (★)	1864, 2c Black (20). Plate 5-C, Type IX (Westerberg Pos. 9), unused (no gum), even margins all around, fresh and Fine	725.00
2896 (★)	1865, 5c Blue on Blue (21). Plate 9-A, Type IV, Pos. 8, unused (no gum), huge margins all around, fresh color, Extremely Fine, fabulous example	850.00
2897 (★)	1865, 5c Blue on Blue (21). Plate 9-A, Type VII (Westerberg Pos. 3), unused (no gum), full margins, horizontal crease, thin spots, some overall soiling, otherwise Very Fine.....	850.00
2898	1865, 5c Blue on Blue (21). Plate 9-A, Type III (Westerberg Position 7), margins to just touched, neat strike of target cancel, most of “s” of “Cents” missing, small thin spot and faint vertical crease, appears Fine	575.00
2899 ★	1865, 5c Blue on Blue (22). Plate 12-A, Type II (Westerberg Position 6), original gum, large margins, rich color, faint vertical crease, appears Extremely Fine, attractive, with 1980 H.P.S. certificate	550.00
2900 (★)	1865, 5c Blue on Blue (22). Plate 12-A, Type II (Westerberg Pos. 6), unused (no gum), large margins, light horizontal crease, appears Extremely Fine	550.00
2901	1865, 5c Blue on Blue (22). Plate 12-A, Type VI (Westerberg Position 2), margins to just in, neat strike of target cancel, creases and thins, otherwise Fine.....	875.00
2902 ★	1864, 1c Black, Laid (23). Plate 8-A, Type X, Pos. 9, original gum, minor h.r., huge even margins, Extremely Fine.....	275.00
2903 (★)	1864, 1c Black, Laid (23). Plate 8-A, Type III (Westerberg Pos. 4), unused (no gum), full to large margins, Very Fine	300.00
2904 (★)	1864, 1c Black, Laid (23). Plate 8-A, Type X (Westerberg Position 9), unused (no gum), clear margins, fresh and Fine, with 1984 P.F. certificate	275.00
2905 (★)	1864, 1c, 2c Black, Laid (23-24). Plate 8-A, Type X, Pos. 9 and Plate 7-A, Type IX, Pos. 9 respectively, unused (no gum), large margins, few trivial soiling or toning specks, otherwise Very Fine and choice..... (Photo Ex)	575.00
2906 (★)	1864, 2c Black, Laid (24). Plate 7-A, Type VII (Westerberg Position 7), unused (no gum), large margins, Extremely Fine.....	300.00
2907 (★)	1864, 2c Black, Laid (24). Plate 7-A, Type III (Westerberg Pos. 3), unused (no gum), full to large margins, Very Fine	300.00
2908 (★)	1865, 1c Dark Blue (25). Plate 11-A, Type VIII (Westerberg Position 4), unused (no gum), large margins, fresh and Extremely Fine	300.00
2909 (★)	1865, 1c Dark Blue (25). Plate 11-A, Type V (Westerberg Pos. 5), unused (no gum), full even margins, rich color, Very Fine	300.00
2910 (★)	1865, 1c, 2c Dark Blue (25-26). Plate 11-A, Type I, Pos. 9 and Plate 10-A, Type V, Pos. 5 respectively, unused (no gum), margins all around, Fine-Very Fine... (Photo Ex)	600.00
2911 (★)	1865, 2c Dark Blue (26). Plate 10-A, Type III (Westerberg Position 7), unused (no gum), large margins, bright color, unusually wide break in outer line at bottom left, fresh and Extremely Fine	300.00
2912 (★)	1865, 2c Dark Blue (26). Plate 10-A, Type VI (Westerberg Pos. 6), unused (no gum), large margins, light horizontal crease at bottom, appears Very Fine	300.00
2913 ★	1863, 2c Carmine Rose, Vertically Laid (28a). Original gum, h.r., margins to clear, rich color, light diagonal crease, appears Fine	300.00
2914 ★	1893, 1c Green, Double Ovpt. (55b). Clear second overprint, original gum, h.r., Fine.....	625.00
2915 ★★	1893, 2c Brown (56). Mint N.H. with part imprint at top , deep rich color, huge margins, Extremely Fine Gem, with 2005 P.F. certificate for block of six.....	10.00



2916



2917



2918

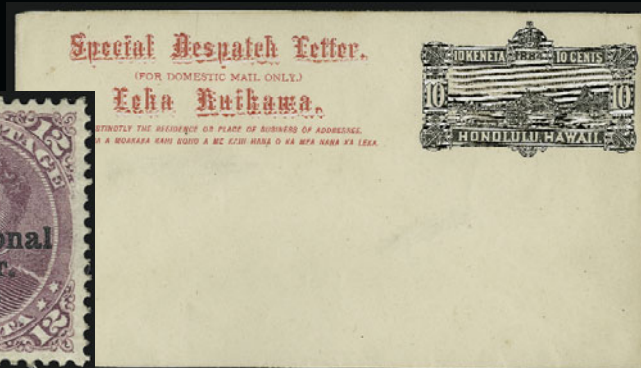

2919



2927



2928



2929



2920



2931



2932



2933



2934



2935



2936



2937

- 2916 ★★ **1893, 2c Brown (56).** Mint N.H. with selvage at top and natural s.e. at right, rich color, Jumbo margins, Extremely Fine, with copy of 2005 P.F. certificate for block 10.00
- 2917 ★★ **1893, 2c Brown (56).** Mint N.H., natural s.e. with extra wide margin at right, Extremely Fine Gem, with copy of 2005 P.F. certificate for block 10.00
- 2918 ★ **1893, 12c Red Lilac (69).** Disturbed original gum, wide margins and beautifully centered, Very Fine and choice, with 2005 P.F. certificate 275.00
- 2919 ☒ **1885, 10c Black, Special Despatch Entire (UE1).** Unused, fresh and Very Fine 175.00
- 2920 ★★田 **1910, \$5.00 Vermilion & Violet Blue (R15).** Mint N.H. right selvage block of fifteen, rich colors, Fine-Very Fine 412.00
- 2921 ★田 **Hawaii Blocks of Four.** 28, incl. Nos. 33, 34, 38, 39, 40, 44, 45, 70 and 71, most original gum, h.r., rich colors, Fine-Very Fine, an attractive group.....*Not illustrated* 2,554.00
- 2922 ★ **Hawaii Balance.** 37 unused stamps, incl. Nos. 8, 27-29, 48, 49, 50, 52C, 65-73, few varieties incl. Nos. 65b, 71b, 72f, 73b, few small faults, most are Fine-Very Fine.....*Not illustrated* 4,035.00
- 2923 ★ **Hawaii Collection.** Beautiful collection on Scott pages, complete from No. 27-82 less only the two rare overprints (Nos. 61B and 66C) and a misidentified No. 38, also includes a single No. 66b Missing Period error in block of four and complete officials Nos. O1-O6, virtually all original gum, fresh colors, Fine-Very Fine with most in the higher grade, collections of this type in this exceptional quality are seldom available at auction*Not illustrated* E. 1,500-2,000
- 2924 **Hawaii Collection.** Over 140 used and unused items on two stock pages, includes 5c Kamehameha Nos. 8, 9, 10 and 10R, two of the 13c No. 6 and a Re-issue No. 11, also a so-called "Boston Engraved Forgery", seventeen virtually all genuine numerals, including unused (no gum) No. 15 and part original gum No. 22, both with nice margins, also a defective used No. 17 from Position 9 showing the spaced "POST AGE" variety, Bank Note Issues are virtually complete and include both 12c Overprints and the 50c and \$1.00 Black overprints, complete set of officials, cut squares, four revenues and a few reference items, condition is mixed, generally Fine*Not illustrated* E. 1,500-2,000
- 2925 **Hawaii Postal Stationery.** Four cut squares, seven entires and eight postal cards, latter incl. UY1 severed and reattached with hinges, mostly unused but one or two used, few toned spots, otherwise Fine-Very Fine.....*Not illustrated* 452.00
- 2926 **Hawaiian Post Office Records.** Several documents from 1893-1903 to American Bank Note Co., most relate to paying invoices for stamps furnished but one from 1903 asks for quote on furnishing coupon bonds for Hawaii, also one from 1894 relating to Kahului Railroad, generally Fine-Very Fine, fascinating insight into the correspondence between the Hawaiian postal authorities and the American Bank Note Co.*Not illustrated* E. 300-400

PHILIPPINES

- 2927 ★ **1901, \$2.00 Dark Blue (224).** Fresh, deep rich color, tiny h.r., nice margins and centering, Very Fine..... 475.00
- 2928 ★ **1901, \$5.00 Dark Green (225).** Fresh, exceptionally well-centered, Extremely Fine, only 782 issued 825.00
- 2929 ★ **1901, \$5.00 Dark Green (225).** Original gum, barely hinged, deep rich color and proof-like impression, fresh and Very Fine, with 2005 P.S.E. certificate 825.00
- 2930 **1903, \$2.00 Dark Blue (238).** Fresh, small h.r., Very Fine, only 695 issued..... 800.00
- 2931 **1903, \$5.00 Dark Green (239).** Choice margins and attractively centered, h.r., Very Fine, only 746 issued 1,000.00
- 2932 ★ **1944, 6c Carmine, "Victory" Ovpt. (469).** Very slight tropical original gum, bright color, Fine, only 235 issued 350.00
- 2933 ★ **1944, 12c Ultramarine, "Victory" Ovpt. (475).** Exceptionally fresh with only the slightest trace of adherence from interleaving, Very Fine, with 1975 P.F. certificate, quantity issued unknown but almost surely less than 200..... 1,100.00
- 2934 ★ **1944, 16c Dark Blue, "Victory" Ovpt. (479).** Tropical original gum, Fine, only 200 issued 650.00
- 2935 ★ **1944, 16c Dark Blue, "Victory" Ovpt. (480).** Tropical original gum, tiny trivial perf tip thin speck, Fine appearance, only 500 issued 500.00
- 2936 ★ **1944, 30c Orange Red, "Victory" Ovpt. (482).** Right sheet margin single, fresh and Fine, signed H. Bloch, only 248 issued 350.00
- 2937 ★ **1944, 30c Orange Red, "Victory" Ovpt. (483).** Slight tropical original gum, fresh and Very Fine, with 1957 P.F. certificate, only 200 issued..... 750.00
- 2938 ☒ **1945, 2c-1p 1945 Overprints (485-494, E10).** Bright colors, tied by clear strikes of "Unconditional Surrender of Japan, Post Office-Manila Sept. 2, 1945 V-J Day" cancels on over-size cover to Cincinnati O., vertical file fold at left clear of stamps, Very Fine, colorful usage*Not illustrated* E. 150-200



- 2939 **1926, 2p Violet Brown, Air Post (C13).** Remarkably fresh and well-centered, Extremely Fine, Kessler, Sanabria and W.B. Manila handstamp guarantees and with 1970 B.P.A. certificate, only 900 issued 550.00
- 2940 ★ **1926, 4p Dark Blue, Air Post (C14).** Exceptionally fresh, Very Fine, with 1975 P.F. certificate, only 700 issued 750.00
- 2941 ★ **1926, 10p Deep Green, Air Post (C15).** Wonderfully fresh, very slight tropical original gum, Very Fine, signed H. Bloch and with double Roig handstamp guarantees, only 500 issued 1,350.00
- 2942 ★ **1926, 10p Deep Green, Air Post (C15).** Well-centered, some slight margin staining, otherwise Very Fine, "W.B. Manila" handstamp guarantee and with 1957 P.F. certificate 1,350.00
- 2943 ★ **1944, 20c Blue Violet, "Victory" Ovpt. (E9).** Top margin single with tiny part of imprint, tropical original gum, Fine, signed Bloch, only 600 issued..... 500.00
- 2944 ★ **1944, 2c Rose, Official, "Victory" Ovpt. (O38).** Wonderfully fresh and incredibly well-centered, Extremely Fine, outstanding quality, only a mere 128 issued 375.00
- 2945 ★ **1944, 10c Rose Carmine, Official, "Victory" Ovpt. (O41).** Slight tropical original gum, fresh and Fine, only 665 issued 500.00



2946

- 2946 (★) **1944, 20c Light Olive Green, Official, "Victory" Ovpt. (O43).** Original gum except stuck to small piece of interleaving paper resulting in some slight edge gum soaks, few minor perf flaws, otherwise Fine, scarce, signed H. Bloch and with photocopy of 1977 Friedl certificate for a horizontal pair (left stamp) 1,750.00

- 2947 **1c-5c 1899-1908 Cut Squares (U1-U20, U22-U27, U30-U39, W1-W3).** Unused, **all of the better items are large full corners**, Extremely Fine lot.....*Not illustrated* 651.00
- 2948 ★ **Philippines (Spanish Administration) Collection.** Remarkably complete offering of these scarce and popular issues with only about twenty stamps lacking for completeness, two are used (Nos. 1 and 7) latter faint cancellation, others either unused or original gum which seems to be case for the vast majority, the Nos. 4 and 5 with the characteristic “weak” colors which is always the case, also includes No. 46 in Rose trial color proof and No. 97 double overprint, there are a couple misidentifications of no serious nature, there are a few scattered faults but the quality of this collection is far superior to that normally seen, virtually all Fine-Very Fine, desirable and worthwhile lot.....*Not illustrated* E. 1,500-2,000
- 2949 ★ **Philippines (U.S. Administration) Collection.** Very attractive and largely complete collection on Scott pages, begins with U.S. overprinted less five dollar values, virtually complete 1906-31 Portrait/Arms regular issue sets, No. 445 Mint N.H., “Victory” hand-stamp overprints with Nos. 467, 473 (1955 P.F. certificate), 474, 481, E9 (unused no gum, signed H. Bloch) and four different postage dues, also No. C17, J5, J7 and much more, in addition, there is complete Republic issues from 1946-77 and complete Japanese occupation with a notable NJ1 cover cancelled Oct. 10, 1942, **four days before the first day listed in the Scott Specialized**, condition is very nice in the overall, virtually all Fine-Very Fine, desirable and comprehensive collection*Not illustrated* 2,000.00



2950

- 2950 ★ **PUERTO RICO, Coamo, 1898, 5c Black, Ty. I (201).** Original gum, lightly hinged, large margins all around, violet “(F. San)tiago” control mark, Extremely Fine, about 500 issued 650.00
- 2951 ★ **Puerto Rico Collection.** Essentially complete on Scott pages, virtually all original gum, includes Spanish and U.S. administrations, better incl. Nos. 19, 65a, 126, 130, 133 and J3, also a few privately issued air post stamps, condition is much better than typically seen and Fine-Very Fine for this popular collecting area.....*Not illustrated* E. 1,000-1,500
- 2952 ★ **Ryukyus Islands Collection.** Complete lightly hinged collection from 1948-1972, commemoratives, regular issues, air post and the one special delivery stamp, includes the scarce “key” issue No. 17 (signed H. Bloch), fresh and Very Fine.....*Not illustrated* E. 1,000-1,500
- 2953 **U.S. Possessions Collection.** Collection on stock pages, includes Canal Zone, Cuba (Spanish and U.S. Administrations), Danish West Indies, Guam with overprints to \$1.00, Philippines (Spanish and U.S. Administrations) with \$5.00 Dark Green No. 289, and Puerto Rico (Spanish and U.S. Administrations), scarce and useful items throughout, generally Fine-Very Fine.....*Not illustrated* E. 1,500-2,000

END OF THIRD SESSION

FOURTH SESSION (LOTS 2954-3131)
THURSDAY, JUNE 30, 2005, AT 1:30 P.M.

GROUP LOTS BY ISSUE

- 2954 **1845-1870's Classics.** 23 items, includes No. 9X1 without signature (black ms. "X" cancel), No. 10X1 unused (no gum), used 1851 1c Blue Ty. II and IV with singles, three pairs and a strip of three, No. 10 and some 11's, and three 10c Green Ty. II or III, also an inexpensive Bank Note plate essay, generally Fine-Very Fine..... E. 750-1,000
- 2955 **1857-68 Used Classics.** 11 mostly different stamps, includes Nos. 29, 30A, 33, 35, 68, 76 and 97, also includes unused (no gum) No. 36b, some slight faults or back toning, otherwise Fine lot..... E. 500-750
- 2956 ★ **19th Century Regular Issues.** 22 different, most have original gum, a few unused (no gum) and perhaps a couple regummed, includes Nos. 30, 36b, 76a, three 1867 grills, 119, 160, 185, 188, 205, 212, 214, 215, 219 and 228, several with large margins up to jumbo size, No. 76a may possibly be used, few occasional faults, still mostly Very Fine-Extremely Fine and desirable lot..... E. 2,000-3,000
- 2957 **1c-12c 1851 Issue (7/17).** 41 mostly used stamps incl. multiples and one cover, incl. Nos. 7(8), 8A, 9(19 incl. used pair, used strip of 3, and pair with sheet margin and original gum, which has about two-thirds of another stamp adjoining), 14(2), 15, 16, 17(9), mounted on album pages, all have faults and a few are space-fillers, substantial Scott Retail value E. 750-1,000
- 2958 **1c 1851-57 Issue Balance.** Four used stamps, incl. Nos. 7, one with 1996 P.F. certificate as Scott 19b and 2005 P.S.E. certificate as 22, one No. 22 cancel removed and regummed, last is No. 22 with part of bottom line scraped away, generally appear Fine-Very Fine, each with P.F. or P.S.E. certificate..... E. 300-400
- 2959 **1c-24c 1857 Issue (20/37).** 35 used stamps on album pages, incl. Nos. 20, 22, 24(14), 30A(4), 32(3), 33(2), 35(5), 36 and 37(4), very mixed centering and some faulty, overall Fine appearance, substantial Scott Retail value..... E. 1,000-1,500
- 2960 (★) **1c-30c 1857 Issue (24, 26, 36b, 37, 38).** First three original gum, last three unused (12c and 24c no gum, 30c regummed), most nicely centered, fresh colors, 1c nibbed perf, 10c tiny pinpoint thin speck, otherwise Fine-Very Fine 2,375.00
- 2961 **1c-90c 1861-68 Issues (63/100).** More than 150 mostly used stamps on album pages, all values and almost all issues represented incl. better Nos. 62B(2), 67(2), 75(3), 70b(3), 71(11) 72(4), 95(4), 96(4), 97(3), 98, 100, an additional seven C.S.A. stamps incl. No. 8 used, very mixed centering and faults partly offset by presence of some pretty red and blue cancels, a few "lookers" among the average copies and occasional space-fillers, high Scott Retail and a very worthwhile lot E. 2,000-3,000
- 2962 (★) **1c-30c 1861 Issue (63, 65, 68, 71, 73, 76, 78).** First three original gum (10c disturbed), others unused (24c regummed, others no gum), few small faults, otherwise Fine-Very Fine..... 3,695.00
- 2963 **1c-30c 1869 Pictorial Issue (112-121).** 208 mostly used stamps on album pages, apart from 133 3c there are Nos. 112(10), 112(22 incl. "Hiogo Japan" cancel), 115(10), 116(13), 117(9), 118, 119(6), 120 and 121(3), some colored or unusual cancels, generally average centering and minor faults, plenty for a dealer and some worthwhile stamps for the 1869 specialist E. 2,000-3,000
- 2964 ★ **1c-10c 1870 Bank Notes (156-161).** 1c, 3c and 6c original gum (slightly disturbed on first and last), other three unused (no gum), 2c exceptionally large margins, rich colors, couple trivial flaws, otherwise Fine-Very Fine..... 2,030.00
- 2965 ★ **1c-15c 1870-88 Bank Notes.** Attractive selection of 31 different, 19 have original gum, other twelve are unused (either no gum or regummed), includes 2c and 3c Grills, 1c-7c 1870 Ungrilled, 1c-7c 1873, 2c and 5c 1875, 1c-5c and 15c 1879, 5c Garfield no. 205, 6c and 10c Re-engraved, 2c Red Brown and 4c Blue Green Nos. 210-211 and 1c-5c 1887-88, few lesser values with removed cancels (not counted), occasional small fault, virtually all Fine-Very Fine E. 2,000-3,000
- 2966 **1c-90c 1870-79 Issues.** More than 200 mostly used stamps on pages, arranged by denomination, each represented by different issues, a few grills among lower values, heavy in 1c and 10c but several high values included, mixed centering and faults throughout, still an appealing lot with some cancellations worth special attention E. 750-1,000
- 2967 ★ **1c-90c 1890 Issue (219-229).** Complete set, all original gum except 15c unused (regummed), couple h.r., Nos. 219D, 228 and 229 reperfed, otherwise Very Fine..... 2,295.00

2968 ★	1c-90c 1890 Issue (219-229). Complete set plus 2c "Cap" on left "2" variety, 6c unused (regummed), tiny perf thins, 30c small part original gum, others original gum, 1c thin, 2c "Cap" variety crease, otherwise Fine-Very Fine.....	2,445.00
2969 ★	1c-90c 1890 Issue (219-229). Original gum except No. 219D, some small faults, Fine-Very Fine appearance, also includes extra No. 220 and Very Fine original-gum imperforate 2c Carmine and 5c pairs.....	2,625.00
2970 ★	1c-\$5.00 Columbian (230-245). Few lower values and \$4.00 disturbed original gum, 50c regummed, few small faults incl. \$5.00 horizontal crease and some reperfed, appear Fine-Very Fine	12,126.00
2971 ★	1c-\$5.00 Columbian (230-245). 8c unused (no gum), others mostly disturbed original gum, rich colors, generally defective, a nice space-filler set.....	12,126.00
2972 ★	1c-\$1.00 Columbian (230-241). 30c and \$1.00 unused (regummed), others original gum, few h.r., 30c reperfed, otherwise Fine-Very Fine.....	2,376.00
2973 ★	1c-\$1.00 Columbian (230-241). 1c-30c original gum, 50c and \$1.00 unused (regummed and no gum respectively), 1c minor thin, 50c filled thin spot, otherwise Fine-Very Fine ..	2,376.00
2974 ★	1c-50c Columbian (230-240). Original gum, nearly all h.r., couple tiny flaws, virtually all including the 50c Fine-Very Fine	1,726.00
2975 ★田	1c-30c Columbian (230-239). Blocks of four, 30c mount-glazed original gum, 10c Mint N.H., many others with two stamps Mint N.H., rich colors, Fine-Very Fine, Scott Retail as singles.....	5,710.00
2976 ★田	1c-8c Columbian (230-236). Blocks of four, incl. two 1c, original gum, 3c and 8c glazed, others with few stamps Mint N.H., one 8c with thin spot, Fine-Very Fine appearance, Scott Retail as blocks of four.....	2,022.00
2977 ★田	3c, 4c 6c Columbian (232-233, 235). Blocks of four, original gum, two each 3c and 4c N.H., two 3c light crease and two 4c small thin spot, otherwise Fine lot	1,315.00
2978 ★	2c, 3c Columbian (231-232). Eight and five respectively, original gum, five 2c N.H., Fine-Very Fine, mostly Very Fine	600.50
2979 ★	\$1.00-\$5.00 Columbian (241-245). Original gum except the \$3.00 unused (regummed) and the \$5.00 part original gum, bright colors, few faults incl. short perf on \$2.00, appear Fine-Very Fine.....	9,450.00
2980	\$2.00, \$4.00, \$5.00 Columbian (242, 244, 245). Used, includes two of the \$5.00 value, the \$4.00 (somewhat faded) and one of the \$5.00 heavily obliterated, faults, Fine-Very Fine centering.....	4,900.00
2981 ★	1c-50c 1894 Issue (246-260). Original gum, fresh colors, Fine-Very Fine, 5c especially nice	2,607.00
2982 ★	1c-50c 1894 Issue (246-260). Original gum except 10c and 15c unused (regummed), 8c heavy h.r., virtually all Fine-Very Fine.....	2,837.50
2983 ★	1c-\$1.00 1895 Issue (264-276). All original gum except 50c unused (no gum), fresh colors, 50c reperfed, otherwise Fine-Very Fine; \$1.00 lightly hinged with wide margins, Very Fine and choice.....	1,707.00
2984 ★	1c-50c 1895-98 Issues (264-284). 50c unused (regummed), others original gum (15c disturbed), few minor flaws, virtually all Fine-Very Fine	1,649.50
2985 ★	1c-15c 1898 Issue (279-284). Original gum, h.r., 6c couple nibbed perfs, 10c Ty. I natural wrinkle, otherwise 1c-both 10c Fine-Very Fine; 15c with exceptionally wide balanced margins and Extremely Fine	615.00
2986 ★	1c-\$1.00 Trans-Mississippi (285-292). 1c and \$1.00 unused (regummed), others original gum, few small faults incl. 5c reperfed, appear Fine-Very Fine.....	2,647.00
2987 ★	1c-50c Trans-Mississippi (285-291). Original gum, 4c natural s.e., few small faults, otherwise Fine lot	1,397.50
2988 ★	1c-50c Trans-Mississippi (285-291). Original gum, few h.r., 50c wide margins, 8c reperfed at left, otherwise Fine-Very Fine.....	1,397.50
2989 ★	1c-50c Trans-Mississippi (285-291). 18 incl. eight extra 2c, one extra 1c and 4c, two extra 10c, 5c unused (no gum), others original gum, mostly Mint N.H., three 2c, both 4c and the three 10c natural s.e., Fine lot	3,335.00
2990 ★	1c-10c Trans-Mississippi (285-290). Original gum, a couple appear Mint N.H., Fine-Very Fine	697.50

2991 ★	1c-5c Trans-Mississippi (285-288). Original gum imprint and plate no. pairs, most stamps N.H., one 4c tiny flaw, otherwise Fine lot, Scott Retail as hinged or never hinged stamps 1,350.00
2992 ★	1c, 2c Trans-Mississippi (285-286). Imprint and plate no. pairs, original gum, two 1c and fifteen 2c, all different numbers or positions, some stamps and pairs N.H., mixed centering, generally Fine..... 1,615.00
2993 ★	1c-10c Pan-American (294-299). Complete set, 5c unused (regummed), otherwise 1c-8c Fine-Very Fine; the 10c large margins and beautifully centered, Extremely Fine 495.50
2994 ★	1c-10c Pan-American (294-299). Few with slightly mount-glazed original gum, rich colors, 1c vignette shifted dramatically upwards (short perf at bottom), appear Fine-Very Fine 495.00
2995 ★	2c-10c Pan-Americans (295-299). First three Mint N.H., last two lightly hinged, Very Fine-Extremely Fine..... 720.00
2996 ★	1c-10c Pan-American (294-299). 4c with part arrow at top, two shades of 8c, rich colors, 4c and one 8c small thin spots, appear Fine-Very Fine..... 615.00
2997 ★★	1c-10c Pan-American (294-299). Complete set plus three extra 1c and two extra 2c, Mint N.H., Fine-Very Fine..... 1,315.00
2998 ★田	1c-10c Pan-American (294-299). Blocks of four, 1c, 2c and 8c two stamps Mint N.H., 4c one stamp Mint N.H., few h.r., few minor faults, appear Fine-Very Fine, Scott Retail as singles..... 2,541.00
2999 ★田	1c-5c Pan-American (294-297). Blocks of four, two 1c stamps and 4c block Mint N.H., rich colors, Fine-Extremely Fine 1,340.00
3000 ★	1c-\$5.00 1902 Issue (300-310, 313-315, 319-320). \$5.00 disturbed original gum, No. 315 h.r., virtually all Very Fine with several including \$5.00 and the Nos. 315 Extremely Fine 5,463.00
3001 ★	1c-15c 1902 Issue (300-309). Most lightly hinged, Fine-Very Fine lot..... 610.50
3002 ★	1c-13c 1902 issue 300-304, 306-308). Fresh, nearly all lightly hinged, Very Fine..... 368.00
3003 ★田	1c-8c 1902 Issue (300-304, 306). Blocks of four, attractive colors, 8c Fine, others Very Fine..... 1,037.00
3004 ★	3c-13c 1902 Issue (302-303, 305-307, 315). No. 315 lightly hinged and well margined, 10c beautifully centered and almost jumbo margins, light bend, otherwise Fine-Extremely Fine 542.50
3005 ★田	1c-15c Louisiana Purchase (323-326). Blocks of four, 3c and 5c disturbed original gum (3c with imprint selvage folded over and stuck down), 1c three stamps Mint N.H., 2c one stamp Mint N.H. (light corner crease), Fine-Very Fine appearance, Scott Retail as blocks of four 1,020.00
3006 ★	1c-5c Jamestown (328-330). Four complete sets, three each of the 1c and 2c N.H., Fine-Very Fine..... 1,085.00
3007 ★	Washington-Franklin Issues. About 70 stamps between Nos. 343/547, a few N.H., includes 1c and 2c Bluish Papers, 1910 complete to 15c less 8c, better coils such as Nos. 390-396, 444, 446 and pair of 447, dollar value Nos. 524 and 547, also four commemoratives, couple minor flaws, otherwise Fine-Very Fine with the majority in the higher grade or better E. 500-750
3008 ★	1c-\$1.00 1908-09 Issue (331-342). Complete set, Fine 1,319.00
3009	1c-\$1.00 1908-09 Issue (331-342). Complete set, fresh, Fine-Very Fine, 15c and 50c choice examples 1,319.00
3010 ★	1c-50c 1908-09 Issue (331-341). Complete for these values, 13c h.r., 50c slightly disturbed original gum, Very Fine..... 794.00
3011 ★	1c-15c 1908-09 Issue (331-337, 338-339). 1c-4c N.H., couple lower values Fine-Very Fine, others Very Fine-Extremely Fine..... 374.00
3012 ★	1c-15c 1908-09 Issue (331-340). 1c-3c N.H., Fine-Very Fine..... 444.00
3013 ★	1c-15c 1908-09 Issue (331-340). Few h.r., Fine-Very Fine lot 444.00
3014 ★	1c-15c 1908-09 Issue (331-340). Extra examples of the 3c-8c, most h.r., generally Fine-Very Fine 691.50
3015 ★田	1c-5c Washington-Franklin Imperforates (343-347, 383-384, 481-483, 531, 534, 535). Blocks of four, many Mint N.H., large margins, Very Fine 778.00

3016 ★	1c-5c 1910-13 Coils (390-396). Pairs, first two N.H., one no. 392 tiny thin and 3c small hinge thin, otherwise Fine-Very Fine set	881.50
3017 ★	1c-5c 1910-13 Coils (390-396). Pairs, most lightly hinged, rich colors, 5c short perf at left, otherwise Very Fine-Extremely Fine	749.00
3018 ★	1c-5c 1910-13 Coils (390-396). Pairs, 3c Mint N.H., Very Fine set	899.00
3019 ★	1c-5c 1910-13 Coils (392-396). Pairs, all with guide lines except 4c, 1c and 2c h.r., 4c Mint N.H., Fine-Very Fine	1,615.00
3020 ★	1c-10c Panama-Pacific (397-404). Heavy h.r., No. 404 light diagonal crease, otherwise Very Good-Fine set	1,615.00
3021 ★	1c-10c Panama-Pacific (397-403). Fresh, rich colors, 1c No. 401 reperfed at left (cat. val. \$27.50), otherwise Fine-Very Fine,	740.00
3022 ★★	1c-10c Panama-Pacific (397-400A). Nos. 397-400 Mint N.H., No. 400A disturbed original gum, Fine-Very Fine	770.00
3023 ★	1c-10c Panama-Pacific (397-400A). Brilliant colors, 5c slightly glazed gum, Fine-Very Fine	462.00
3024 ★	7c-\$1.00 1912-14 Issues (407, 414-420, 422-423). Fresh colors, 9c and 12c thin spots (12c tiny), \$1.00 trivial light corner bend, otherwise Fine-Very Fine	1,480.00
3025 ★	7c-\$1.00 1912-14 Issues (407, 414-423). Some h.r., fresh colors, mostly Fine ..	1,885.00
3026 ★	1c-2c 1912 Coils (410-413). Pairs, No. 412 h.r. and with stitch wmk., rich colors, Fine-Very Fine	215.00
3027 ★	8c-\$1.00 1912-14 Issue (414-423). Complete, most lightly hinged, 15c appears N.H. but counted as hinged, a few appear to reperfed, otherwise Very Fine-Extremely Fine, also includes Nos. 405-407	1,902.00
3028 ★	1c-50c 1913-15 Issue (424-440). Complete set, h.r., fresh, Fine-Very Fine	1,607.00
3029 ★	1c-30c 1913-15 Issue (424-439). Fresh, 6c, 7c and 10c Mint N.H., Fine-Very Fine lot	1,247.00
3030 ★	1c-30c 1913-15 Issue (424-439). Incl. two shades of 2c, 15c with plate no. at right, few Mint N.H. but with pencil on gum, Fine-Very Fine, Scott Retail as hinged	1,034.00
3031 ★	1c-30c 1913-15 Issue (424-439). Complete for these values, fresh, Fine-Very Fine	1,032.00
3032 ★	1c-30c 1913-15 Issue (424-439). Fresh colors, 20c reperfed, otherwise Fine-Very Fine	1,185.00
3033 ★	1c-12c 1913-15 Issue (424-435). 1c-4c, 9c and 12c N.H., virtually all Fine-Very Fine	570.00
3034 ★	1c-12c 1913-15 Issue (424-428, 430-435). 9c small thin, otherwise virtually all Fine-Very Fine	367.50
3035 ★	4c-2c 1913-15 Issue (427, 428, 430, 433-435). 5c N.H., others lightly hinged, Very Fine-Extremely Fine	260.00
3036 ★	5c-15c 1913-15 Issue (428-430, 434-437). 5c and 11c Mint N.H., 12c thin, otherwise Fine lot	430.00
3037 ★	1c-5c 1914-16 Coils (448, 450-459). Fresh, Fine-Very Fine	792.00
3038 ★	1c-5c 1914-16 Coils (448, 450-458). Complete set less the rare No. 449, several Mint N.H. including "key" Nos. 454 and 456, Very Fine lot	913.00
3039 ★	1c-\$5.00 1916-17 Issue (462-466, 476, 479-480). Fresh, 6c and 11c N.H., 8c disturbed original gum, \$5.00 couple nibbed perfs, otherwise Fine-Very Fine	1,836.00
3040 ★	1c-20c 1916-17 Issue (462-465, 468-470, 473-476). Fresh and Fine-Very Fine, mostly Very Fine	961.50
3041 ★	1c-20c 1916-17 Issue (462-466, 468-476). Complete less the 5c error, fresh and Fine-Very Fine	1,265.00
3042 ★	1c-20c 1916-17 Issue (462-466, 469, 471-476). Fresh colors, Fine-Very Fine	996.50
3043 ★★	1c-10c 1916-22 Coils (486-490, 492-497). Complete set of joint line pairs less the rare No. 491, all Mint N.H. except 2c No. 492, one No. 487 light crease, otherwise Fine-Very Fine	934.00

- 3044 ★ **1c-\$1.00 1917-19 Issue (498-518).** Complete set including the Ty. 1a and the 5c error, about two-thirds are Mint N.H. including 2c Ty. 1a and 50c, the error is unused (regummed), fresh colors, Fine-Very Fine with several which will grade higher 1,576.00
- 3045 ★ **1c-\$1.00 1917-19 Issue (498-499, 501, 503-518).** Complete set less the 2c Ty. 1a and 3c Ty. 1l, fresh, 3c Ty. 1, 6c and 8c N.H., several are very nice, especially the three mentioned Mint N.H. stamps, 5c error is a bit "small" looking and may be reperfed, otherwise Fine-Extremely Fine, mostly in the higher grades, also includes extra hinged 3c Ty. 1 and 8c..... 788.00
- 3046 ★ **1c-\$1.00 1917-19 Issue (498-504, 506-518).** Incl. two shades of 12c and 50c, most h.r., rich colors, one 50c small thin spot, otherwise Fine-Very Fine 752.00
- 3047 ★ **3c-12c 1917-19 Issue (501, 503, 504, 506, 508-509, 512).** All Mint N.H. except 8c (lightly hinged), nice margins and centering, Very Fine-Extremely Fine 76.00
- 3048 ★ **Early 20th Century Commemoratives.** 23 different, includes complete Louisiana Purchase, Jamestown and 1909's, also Panama-Pacific complete less No. 404, virtually all original gum, few reperfed or slight flaws, otherwise Fine-Very Fine lot..... E. 300-400
- 3049 ★★田 **30c Trans-Atlantic, Air Post (C24).** Fifteen plate no. blocks of six, ten Mint N.H., well-centered, one small separation, Very Fine lot 1,950.00
- 3050 ★田 **Air Post Blocks of Four.** 26, incl. Nos. C1, most others Mint N.H. incl. Nos. C2 and C4-C6, generally Very Fine, Scott Retail approximately 2,300.00
- 3051 ★ **10c 1885-1916 Special Delivery (E1-E10).** All original gum, most well-centered, few minor faults, otherwise Fine-Very Fine, several more valuable have Very Fine appearance 2,765.00
- 3052 ★★田 **10c-20c 1908-44 Special Delivery (E7, E13, E14, E16-E18, CE1-CE2).** No. E7 block of four, others in plate no. blocks of four or six as appropriate, a few duplicates including extra No. E13, all Mint N.H. except one of the No. E14 plates, nearly all of the value is in the E7 block and two E13 plates (one lightly toned), generally Fine-Very Fine lot..... 1,516.75
- 3053 ★ **Special Delivery Issues.** 19 unused stamps, incl. Nos. E1-E4, E6-E11, E12-E23, few small faults in earlier issues, appear Fine-Very Fine 2,680.00
- 3054 ★ **Postage Due Issues.** Over 50 stamps on Scott pages, essentially all original gum, includes various values from the first three issues, nine different from the 1895 and 1910-12 issues, four different 1914-15 Perf 10, 1917-23 complete less the 30c, 1930-31 flat plate complete to the \$.50, and the last two sets, also incl. 5c Brown No. J4 which we believe is used (not counted) and there are a few misidentifications (figured as other stamps), Fine-Very Fine collection E. 1,000-1,500
- 3055 ★ **Postage Due Issues.** About 60 different, includes Nos. J3, J4, J6, J7, J18, J19, J27, 1930-31 set complete less 10c, original gum with some Mint N.H., No. J4 appears to have a tiny pencil cancel and counted as used, virtually all Fine-Very Fine..... E. 1,000-1,500
- 3056 ★ **2c-\$2.00 Offices in China (K1-K18).** Complete set plus shade varieties of 16c and 24c, virtually all h.r., Nos. K17-K18 Mint N.H., some thin spots, No. K15 natural ink smear, otherwise Fine-Very Fine 2,675.00
- 3057 ★ **2c-\$2.00 Offices in China (K1-K18).** Complete set, few minor faults, "key" \$1.00 and \$2.00 values and virtually all others Fine-Very Fine 2,240.00
- 3058 ★ **2c-\$2.00 Offices in China (K1-K18).** Incl. shades of 16c and 24c, rich colors, most h.r., Fine with a few values Very Fine..... 2,405.00
- 3059 ★ **2c on 1c-30c on 15c Offices in China (K1/K12).** Complete for these values (less 6c, 8c and 16c), 2c, 4c, 10c, 12c and 18c Mint N.H., nicely margined and centered, Very Fine-Extremely Fine 875.00
- 3060 (★) **4c on 2c-\$1.00 on 50c Offices in China (K2-8, K10-K12, K14, K15).** Unused (no gum), Fine-Very Fine, Scott Retail as original gum..... 1,480.00
- 3061 ★ **1c-30c Agriculture (O1-O9).** Original gum, h.r., vivid colors, mixed centering, generally Fine set, 24c is rather nice 2,645.00
- 3062 ★ **Unused Official Issues.** Over 100 different on Scott pages, the majority apparently has original gum, includes complete Agriculture, Executive, Interior, Justice (less 24c and 90c), Navy, Post Office, State complete to 90c, Treasury, War hard papers, soft papers with 1c-15c Interior, 3c and 6c Justice, 3c-10c Treasury and War complete, also five of the six Postal Savings, modern officials and an example of the perforated 2c Navy green trial color proof, overall colors are fresh and bright, relatively few off-center or with faults, Fine-Very Fine collection, a delightful lot to view and should be done carefully to be fully appreciated E. 3,000-4,000

- 3063 **Official Issues.** Nearly complete and mostly used on Scott pages, better unused includes 10c Executive, 24c and 30c Justice, 90c Navy and 90c State, couple of these with original gum, used includes \$2.00 State, also set of plate proofs on India or card with a few duplicates and some "Specimen" overprints including 3c Justice and 10c State, somewhat mixed condition, generally Fine with some better E. 2,000-3,000
- 3064 **Official Issues.** Over 50 different on Scott pages, virtually all unused and virtually all of these have original gum, includes 1c-6c Executive, Interior complete, 1c-15c Justice, seven different Navy to 24c, Post Office complete, few Treasury and War and a few soft papers as well as modern material, typical mixed centering, h.r. and few flaws, still a fair number of nice examples to be found, generally Fine-Very Fine E. 1,000-1,500
- 3065 **Officials Used Accumulation.** Approximately 230 stamps, nice variety, generally one to three of each, better include Nos. 09, 29, 30, 58, 77, 87 and 95, generally Fine-Very Fine 2,494.10
- 3066 (★) **2c-\$60.00 1879-85 Newspapers (PR57/PR89).** 22 different, two original gum, others unused (no gum), complete values from 2c through \$60.00 less the 6c, a mixed "set" with 12c-96c values from 1885 Issue, others from 1879 Issue, seven with natural s.e., \$60.00 crease and tiny tear, a few others with small to minor faults, overall Fine-Very Fine appearance 10,035.00
- 3067 **Newspapers & Periodicals.** Approximately 120 items on pages, mostly plate proofs on card including Nos. PR2P4-PR7P4 and two virtually complete "mixed" sets of later issues to \$60.00 value, five different "Specimen" overprints, some fakes and facsimiles and some scattered stamp issues with several better, mixed condition but mostly Fine-Very Fine E. 750-1,000
- 3068 ★ **1c-\$1.00 Parcel Post (Q1-Q12).** Complete set, 3c and 5c natural s.e., virtually all Fine-Very Fine including 20c-\$1.00 1,148.00
- 3069 ★ **1c-75c Parcel Post (Q1-Q9, Q11).** Fresh, most with large margins, 75c with tiny suggestion of thin speck, 25c and 75c Fine, others Very Fine-Extremely Fine 518.00
- 3070 ★ **1c-25c Parcel Post Postage Due (JQ1-JQ5).** 1c-5c N.H., 5c jumbo margins and beautifully centered, 2c reperfed at left, otherwise Fine-Very Fine set 555.00
- 3071 ★★田 **1c-10c Yellow Green, Special Handling (QE1-QE3).** Two Mint N.H. panes of each, single holepunch in selvage of each, Fine-Very Fine 2,076.00
- 3072 ★ **Back-of-Book Quality Selection.** 31 different arranged on stock sheet, all original gum with quite a few Mint N.H. except for 90c State which is unused (no gum), includes Nos. C1, E1, E3, E8, F1, J2-J4, J6, J7, J36b, J54, J57, K12-K16, O7, Q11, JQ5 and RW2, virtually all Very Fine or better, an exceptionally nice lot E. 4,000-5,000
- 3073 ★ **Back-of-Book Collection.** Approximately 140 items on Scott pages, original gum, includes complete Air Post from 1918-91 less the 1930 Zeppelins, complete Special Delivery less No. E4, 10c Registration, 1c-25c Parcel Post Postage Due and a few others, Special Delivery part is the most valuable and includes a number of very nice scarce stamps, overall Fine-Very Fine E. 750-1,000
- 3074 **Back-of-Book Collection.** Three albums of unused and used stamps, unused incl. Nos. C1, C4-C6, C18, few plate blocks incl. C4, few Air Post sheets, nice selection of used Dues, Special Delivery, some Hunting Permits, Cut Squares, few nice Revenues, generally mixed condition E. 2,000-3,000
- 3075 **Postal Stationery Cut Squares.** Used and unused collection on Scott Specialty pages, includes good showing of 1853 Nesbitts, 1861 with unused 1c + 3c Compound, several reprints and complete 10c-40c, 1863-64 largely complete with values to 40c, 1870-71 Reays with fourteen different unused from the 7c to 90c, similarly for 1874-86 Plimpton issue, fairly complete thereafter to 1925 less rarities and a few others, also some Official issues, generally Fine-Very Fine E. 2,000-3,000
- 3076 ☒ **Postal Stationery Collection.** Two bulging albums of mostly unused entires, between U52/U610, UC1/UC52, UO1/UO74, few better incl. Nos. UC22a and formerly listed UC24 (2, one with light second surcharge), most appear Fine-Very Fine, owner's catalogue value 9,900.00
- 3077 ☒ **Postal Stationery Wholesale Accumulation.** Several cartons of unused entires, 1870's-1980's between U115/U608, UC1/51, also some Postal Cards and Officials, massive group in various quantities, most appear fresh and Fine-Very Fine, owner's catalogue value 10,126.00

COLLECTIONS AND ACCUMULATIONS

- 3078 **19th & 20th Century Unused and Used Collection.** Many hundreds on Scott National pages and a few stock sheets, strong 19th century with 5c New York and 5c and 10c Providence Postmasters' Provisionals, 5c (2) and 10c 1847, 1851-56 with nine 1c Blue singles and a strip of three, 3c Orange Brown, 5c Red Brown and several 10c and 12c, 1857 with better 1c types, 5c Brick Red, Red Brown and Brown, better 10c types, nine used 10c Ty. V and one with original gum, two 12c, three 24c and 30c, essentially all 1861-66 values with duplication, some 1867 Grills, 1869 Pictorials complete plus unused 1c Soft Paper re-issue, Bank Notes essentially complete less Grills, Columbians complete less 10c and 30c (\$1.00, \$2.00 and \$3.00 unused, \$4.00 and \$5.00 used), First Bureaus with nine \$1.00-\$5.00 values (slight duplication, 1895 \$1.00 Ty. I original gum and \$5.00 regummed respectively), and Trans-Mississippi complete (top three values used), 20th Century includes 1902-03 complete to the \$2.00, nearly all unused including \$2.00 with original gum, fairly comprehensive Washington-Franklins including coils (nearly all used), 1922-25 complete (\$2.00 and \$5.00 Mint N.H.), Kans.-Nebr. overprints and essentially everything else to about 1940 with a little bit of the later issues with some Mint N.H. high value Express and Priority Mail, Air Post complete less 1930 Zeppelins (unused and used sets of 1918-23), complete Special Delivery with several better, fairly good Postage Dues, complete Offices in China, Parcel Post and Parcel Post Postage Dues, and much more including reference material, very mixed condition, especially in the early part and there are quite a number of spaces that are filled with the wrong stamps, but were figured as such, still there is a great deal of useful Fine-Very Fine material to me gleaned from this collection..... E. 10,000-15,000
- 3079 **19th & 20th Century Collection.** Two Scott National albums and small folder of stock pages, replete with better Scott Nos. incl. unused Nos. 10X1, 76, 152, 153, 227-229, 230-241, 275, 323-330, 331-342, 369, 397-400, 403, 479-480, 505 single error in block of nine, 658-679, C1-C3, C13, used incl. Nos. 14-15, 17, 30A, 72, 96, 97, 112-122, 134, 138, 155, 165, 242 (2), 243, 292, 293, C14, second volume is Revenues incl. First Issues, some Wines and other areas, centering is better than the typical collection, few small faults generally hidden away, overall appear Fine-Very Fine..... E. 10,000-15,000
- 3080 **19th & 20th Century Collection.** Lighthouse album of unused and used stamps many better incl. used Nos. 9X1 (double transfer at bottom), 1, 2, 8A, 14-17, 27 (2), 36, 36b, 37, 38, 67 (2, shades), 70, 70a, 70b, 71, 72, 75, 76 (2), 95, 96 (2), 97-101, 115-122, 134-138 (last with split grill), 144, 145-155, 156-166, 182-191, 293, 369, better unused incl. Nos. 9, 63 (2), 219-229, 285-291, 294-299, 323-330, 505 in pair with normal, 573, 658-679, also First Day of Nos. 617-619, condition generally faulty but perseverance will be rewarded with a few sound items, tremendous catalogue value..... E. 8,000-10,000
- 3081 **19th & 20th Century Collection.** 1851-1926, Scott Specialty pages of unused and used stamps, better used incl. Nos. 9, 12, 14, 15, 17, 29, 30A, 32, 33, 36, 37, 64, 67-70, 71-73, 75, 77, 96, 97, 112-121, 150-153, 155, 156-163, 165, 218, better unused incl. Nos. 24, 206-211, 229, 264-272, 274-2275, 300-310, 323-342, 357, 358, 369, 424-438, 498-518, 570-573, 630, few faults mostly confined to earlier issues, Fine-Very Fine E. 5,000-7,500
- 3082 **19th & 20th Century Collection.** Four albums and stock pages of unused and used stamps, incl. used Nos. 1, 29, nice group of 1861 Issue, some 1869's, range of Bank Notes to 90c, unused incl. Nos. 240, 254a, range of 20th Century issues with some unusual perf freaks and imperf between such as No. 499b block of four contained in plate block of twelve, 499c, 630, also some modern blocks such as Famous Americans, some faults, some Fine-Very Fine E. 4,000-6,000
- 3083 **19th & 20th Century Collection.** Four albums of unused and used singles, blocks and other assorted items, National album contains most of the value and includes Nos. 1, 112-117, 119-121, good Bank Notes, unused 1894 Bureaus to 50, 1895 Bureaus to 50c, better Washington-Franklins, Air Post, Special Delivery and Dues, other three albums comprise Commemorative singles from 1927-72, plate blocks from 1945-69 and small collection of entires and Postal Cards, some faults, few appear Fine-Very Fine..... E. 2,000-3,000
- 3084 **19th & 20th Century Collection and Accumulation.** Three Scott albums, folders and glassines, one album of 1851-1940 issues with virtually all of the value in mixed quality used, another of Mint N.H. singles and plate blocks from 1940 to 1976, the third contains Mint N.H. singles, coils and booklets from 1980 to 1994, accumulation of commemoratives from the 1960's to fairly recent (singles and multiples), also an old worldwide album with mostly common material but a few better unused Canada noted but stuck down and a small accumulation of British Commonwealth with some interesting complete booklets, the earlier part is mixed, the later Fine-Very Fine, patient viewing is recommended E. 1,500-2,000

- 3085 **Balance of a Valuable 19th & 20th Century Collection.** Couple hundred stamps on Scott pages, nearly all used to 1875, unused (original gum, no gum or regummed) thereafter to recent, better used include Nos. 1(2), 2, 75, 85 (closed tear), 85B (small faults), 96-98, 118-121, better unused incl. Nos. 10X1, 69 (o.g., small faults), 94 (o.g.), 117 (redistributed o.g.), 133 (o.g., tiny thin), 149 (o.g.), 189 (o.g.), 208a (o.g., tiny thin), 211 (o.g.), 211B (o.g., light stains and crease), 217 (regummed, reperfed), 218 (regummed), 229 (dist. o.g., reperfed), 241 (no gum), 242 (regummed), 1894-95 to 15c, 1898 complete, Trans-Miss to 50c, Pan-American complete, 1902 to \$2.00, Louisiana Purchase and Jamestown complete, 1908-09 complete, some coils (fair number questionable and not counted), Panama-Pacific Perf 12 complete, 1913-15 Perf 10 to 20c, 1916-17 Perf 10 to 20c plus 50c and \$5.00, Nos. 524 and 547, 578-579, 595, 599A single and pair, 2c White Plains souvenir sheet, Kans.-Nebr. overprints, some Transportation coils, Back-of-Book incl. Air Post with Nos. C1-C6 and C18, Special Delivery and Parcel Post complete, nice group of booklets, there are 22 P.F. and one A.P.S. certificates (for most of the stamps mentioned), there are other better stamps, but the quality is quite mixed with some of the certified items with removed cancellations, still a great deal of useful Fine-Very Fine material to be found, careful examination suggested..... E. 10,000-15,000
- 3086 ★ **20th Century Collection Balance.** 1901-80, many hundreds on Scott National pages, regulars and commemoratives, includes Pan-American, Louisiana Purchase, Jamestown and 1909 complete, Washington-Franklins with 1c and 2c Bluish papers, 1910-11 complete to 15c, Nos. 422, 479, 480 (regummed), 1917-19 complete (less 2c Ty. Ia and 3c Ty.I) plus No. 505 error block of nine, dollar values Nos. 523, 524 and 547 (first with 1966 P.F. certificate), and a few better coil waste issues, also quite a few coil singles and pairs, some of which are of doubtful authenticity and not included in our estimate, the collection continues with 1922-25 complete, No. 599A pair, 2c White Plains souvenir sheet, Kans.-Nebr. overprints, Presidentials complete including the \$1.00 "USIR" and much more, occasional minor fault and two 1902 stamps unused (no gum), overall virtually all Fine-Very Fine, an outstanding collection balance E. 4,000-5,000
- 3087 ★田 **Plate Block Collection.** Two overstuffed volumes of plate blocks (few blocks of four as well), better incl. Nos. 230 plate block of eight and 231 block of twelve (both with faults), others incl. Nos. 368, 371, 373, 564, 616, 619, 621, 647, 648, 692-701, 704-715, two each of Nos. 832-834, also Farleys incl. position blocks, 859-893, 1053, C7-C12, C16, C21-C22, C24, J88, also White Plains souvenir sheet (small separation), most Fine-Very Fine..... E. 2,000-3,000
- 3088 ★★田 **20th Century Plate Block Collection.** 1924-71, comprehensive collection in four White Ace Commemorative albums, several better items incl. Huguenot-Walloon set signed by Harry S. New in selvage, also incl. Nos. 617-619, 620-621, 630, National Parks perforated and imperf, C18, few other better, most Mint N.H., fresh and Fine-Very Fine..... E. 750-1,000
- 3089 ★田 **20th Century Plate Block Balance.** Nine plate blocks, incl. Nos. 623, 647-648, 701, few small imperfections incl. last with tiny thin spot, otherwise Fine-Very Fine..... 952.00
- 3090 ★田 **20th Century Plate Block Balance.** Five plate blocks and one complete booklet, incl. Nos. 323 (plate no. and imprint block of four), 526, 528, 542, J65, booklet No. BK56, each with minor imperfection, appear Fine-Very Fine, Nos. 323 and 528 with 2004 P.F. or P.S.E. certificates..... 1,040.00
- 3091 ★ **20th Century Unused Stock.** 1920's-1960's, many hundreds of stamps stuffed into Elbe expandable stockbook and also one three-ring binder, few highlights incl. Nos. 628 plate block, 656 (two line pairs), 704-715, seven sets of Bicentennials, Farley Park plate blocks set, considerable Air Post incl. two plate blocks of No. C20, few other back-of-book, generally Fine-Very Fine..... E. 750-1,000
- 3092 ★ **Unused 20th Century Collection.** Virtually complete from 1922 to 1954 on Scott Specialty pages, includes 1922-25 to \$5.00, better coil waste, 1923 Rotary Perf 10, No. 599A, Kans.-Nebr. overprints, and 1938 Presidentials, also complete Air Post from 1918 to 1954 less the 1930 Graf Zeppelins, all original gum, some Mint N.H. (a few without gum as issued), Fine-Very Fine lot..... E. 500-750
- 3093 **No lot.**
- 3094 **19th Century Used Accumulation.** Hundreds of stamps on stock pages, few better early but many better Bank Note values, some Dues and Officials, occasional better fancy cancels, mixed condition, few appear Fine-Very Fine..... E. 1,500-2,000
- 3095 **19th & 20th Century Balance.** Small group of mostly unused stamps, better items incl. Nos. 178, 179, 185, 189, few Kans.-Nebr. issues, used Nos. 72, 97, also some flight covers, Dues and assorted used, also No. C10 pane of 50, some faults, these are copies the collector upgraded from, still Fine-Very Fine appearance..... E. 1,500-2,000

- 3096 **19th & 20th Century Accumulation.** Massive group of used stamps plus box of unused entires, bulk is contained in 27 three-ring binders with manila stock pages, wide range of issues and cancels, incl. No. 1, few early 20th Century issues, mixed condition, rotary press issues unchecked for rare varieties, mixed condition, some Fine-Very Fine, players of the lottery should have fun viewing this lot..... E. 400-500
- 3097 **19th & 20th Century Accumulation.** Hundreds of unused and used stamps and plate blocks in albums and on stock pages, includes album of precancels, some mid-range 20th Century plate blocks, sorted used Postage Dues and commemoratives (suitable for packets), also some foreign, mixed condition with earlier issues faulty and later issues generally Fine-Very Fine E. 1,000-1,500
- 3098 **Mostly 20th Century Accumulation.** Carton with variety of material incl. singles, blocks, plate blocks, quite a few better items incl. Nos. 630 (2), blocks of four of Nos. 371 and C4, 834 plate block (2), Famous American plate blocks, C24 plate block, Legends error sheet, also some modern postage, few complete booklets, better early U.N. incl. No. 38, mixed condition, some Fine-Very Fine..... E. 2,000-3,000
- 3099 ★ **20th Century Accumulation.** Group of blocks and plate blocks, better blocks of four incl. Nos. 368, 371, 373, 571, better plate blocks incl. Nos. 550 (plate block of 20, Mint N.H.), 692-701, Presidentials, Famous Americans, 1053, also single of No. 573 and pair of C18, most appear Very Fine..... E. 1,000-1,500
- 3100 **20th Century Collection Balance.** Three Lighthouse springback albums and few other stamps, range of issues which are fairly complete from 1932 Bicentennials, incl. some sheets such as Overrun Countries, stock book containing some Transportation coils and few other issues, most pristine and Very Fine..... E. 300-400
- 3101 **Accumulation.** Carton of assorted stamps and covers, incl. album of U.N. with No. 38, few albums of mostly modern U.S., also some Canada and other British Commonwealth odds and ends, few First Day covers, generally Fine-Very Fine..... E. 200-300
- 3102 **Accumulation.** Album and few loose envelopes with odds and ends, few better incl. Huguenot-Walloon set on First Day cover, C16 First Day, two complete booklets of No. C10a, also five U.N. No. 38 on First Days, few foreign stamps, overall Fine-Very Fine E. 750-1,000
- 3103 E **Essays.** About 36 items on a stock page, includes 1904 Shernikows with 3c without numerals on yellow glazed card and complete 90c on proof paper, 1861 "Coupon" essay (perfed between stamp and coupon), 3c 1861 greenish gum sensitive ink pair and block of four, various grill essays and later material, virtually all Fine-Very Fine .. E. 500-750
- 3104 P **Plate Proofs.** Approximately 90 items neatly arranged on two stock pages, includes issued and trial colors, many better with four 5c New York Postmaster trial colors on bond, 5c 1847 Atlanta in Black, set of 1857 Reprints on card, 5c and 24c "August" on India, No. 62BP3, 2c Blue Green No. 73TC3, 15c Blue No. 77TC3, variety of Bank Notes, couple Special Delivery, 50c Postage due small die proof and three Bank Note "Specimen" overprints, mostly Fine-Very Fine, also includes 21 fraudulently perforated plate proofs with 1861 3c Scarlet No. 74 and both 24c shades, Nos. 70 and 78, and a set of 1869 Pictorials E. 1,500-2,000
- 3105 **Used Better Values.** Seven different, includes Nos. 13 (strong color, nice margins), 27, 97, 120 (2), 155 and 313, one No. 120 small margin repair, 313 heavily repaired, few other small to minor faults, overall Fine-Very Fine appearance 5,190.00
- 3106 **Extensions and Unsolds Balance.** Five used and 23 unused stamps, used Nos. 11 (2), 17, 35 and 69, unused Nos. 39 (regummed), 658-679, PR1 and PR2, generally few faults, all appear Fine-Very Fine, five with 2004 P.F. certificates..... 3,283.00
- 3107 ★ **Extensions and Unsolds Balance.** Seven stamps offered as individual lots in previous auctions, five with at least one P.F. certificate (one has three), of these the earlier certificates do not mention any faults but later ones do, incl. Nos. 63 (painted over toned spot), 146 (mount disturbed original gum), 161 (pen cancel removed and regummed), 216 (Mint N.H. but reperfed at right) and 261 (toned spots at bottom left), other two are Nos. 209 with internal crease and 272 regummed, all appear Very Fine-Extremely Fine..... 2,785.00
- 3108 **Extensions Balance.** Four stamps notable for their centering and overall appearance, incl. Nos. 10 with double transfer, 33, 63 and 152 with NYFM cancel, each with small fault and with 2003 or 2004 P.F. certificate, Very Fine-Extremely Fine appearance..... 700.00
- 3109 ★ **Extensions Balance.** Thirteen unused stamps from our Silver Lake Sale 866, each with P.F. certificate (two have two certificates with differing opinions), incl. Nos. 184, 205, 227, 257, 269, 285, 405 plate block, 435a, 495 joint line pair, 510 plate block, O75, O123 and Q4, most all state "previously hinged" but a very small number with small faults, overall Very Fine 1,735.00

- 3110 **Balance.** Seven different, includes Nos. 29, 56, 63 block of four, F1 plate block of six, used \$2.00 State and small die proofs of Nos. 289 and E4, some unused stamps original gum, few faults, most Fine-Very Fine E. 1,000-1,500
- 3111 **Balance.** Three items, incl. No. 209var, Dark Brown shade, small faults, with 2004 P.F. certificate, also No. E4, original gum, h.r. and horizontal crease, last is cover with No. 68 with hand-drawn "Grant & Victory" design (stamp does not originate), interesting group E. 200-300
- 3112 **Balance.** Three used stamps: Nos. 37, 100 with split grill and 595, each with faults, appear Fine-Very Fine, Nos. 100 and 595 with 2004 P.F. certificates..... 1,590.00
- 3113 **Balance.** Five items, incl. No. 12 on registered mourning cover to France (does not originate, but very deceptive), O21 double transfer (faults), Canal Zone No. 102a booklet pane with 2003 P.F. certificate declining opinion as it has been exploded and put back together, also references of Canal Zone No. 26a and Philippines No. 475, each with P.F. certificate E. 300-400
- 3114 ★ **Balance.** Seven different stamps, includes Nos. 30, 39, 188, 289, 290, 573 and O113, first and last unused (no gum), others large part to full original gum, mixed condition, mostly Fine-Very Fine appearance..... 8,755.00
- 3115 ★ **19th Century Balance.** 28 different stamps from 1857 to 1888, virtually all unused and many with original gum, includes 3c 1857, 1c, 2c, and 3c 1861-66, 1c-3c 1869 Pictorials, others Bank Notes with Nos. 178, 182-185, , 205-207, 209, 210, 212-217, generally Fine-Very Fine E. 1,000-1,500
- 3116 ★★ **Balance.** Three Mint N.H. items, includes No. 273 horizontal pair, 280 irregular block of five, and 301 block of four, Fine-Very Fine 1,035.00
- 3117 ★ **Balance.** Four unused stamps, Nos. 259, 341, 342 and 440, few small faults, appear Fine-Very Fine, No. 342 with 2004 P.F. certificate..... 2,150.00
- 3118 ★★田 **Blocks of Four.** Ten, Nos. 323-324, 614-621, Mint N.H., most have extra wide margins and are Extremely Fine Gems 993.00
- 3119 **Odds and Ends.** Few small cartons of oddball material, incl. some Match & Medicine, Postage Currency, stock book with various items incl. nice selection of various Revenues incl. some Wines, some used and unused Postal Cards, also two brand new Leuchtturm albums and brand new stock book, mixed condition, few Fine-Very Fine..... E. 500-750
- 3120 ★★ **Errors and Freaks.** Nine different, nearly all Mint N.H. items, includes Nos. 805b with original gum, 1519a (eleven pairs), 1907a plate no. 10 joint line strip of four, C83a joint line strip of three, also a group of earlier ink smears and freak perforations including a 20c 1917 vertical pair with faint "blind perfs" between stamps, appears imperf between and looks just like the very scarce No. 515b, Fine-Very Fine..... E. 400-500
- 3121 ★ **Errors, Freaks and Oddities.** 55 items, mostly Scott-listed, incl. nice group of imperfs such as Nos. 1058a, 1229b, 1297a, 1299b, 1305a, 1338De, 1338Gh (3), imperf between pairs such as Nos. 1151a, 1509a (2), 1893b (two complete booklets), also some color missing such as Nos. 1509b, 1690a, many others, few small faults, most Fine-Very Fine, Scott Retail for the items with catalogue value 4,540.00
- 3122 ★ **Errors, Freaks and Oddities.** Impressive group of approximately 115 items, incl. perf shifts, miscuts, color registration shifts, overinking, smeared, etc., wide range of issues from 1940's-80's with several quite striking, a wonderful group of items demonstrating poor quality control on the part of the B.E.P. E. 500-750
- 3123 ★★田 **U.S. Sheets.** Five sheet albums or files, virtually all 3c-20c period, virtually all Commemoratives with some Regular issues, also a fair amount of earlier premium odds and ends (part sheets, souvenir sheets), most fresh and Very Fine..... E. 1,500-2,000
- 3124 ★★田 **Postage.** Five Mint sheet files and few loose sheets, range of denominations to \$2.90 with many higher, fresh and Very Fine, face value approximately..... 4,000.00
- 3125 ★★ **Postage.** Cartons containing mostly blocks of four and plate blocks, range of denominations, face value approximately 1,660.00
- 3126 ★★ **Postage.** Carton of sheets, mostly lower denominations such as 3c-50 but a few higher, face value approximately 2,052.00
- 3127 ★★ **Postage.** Blocks, plate blocks and coils neatly arranged in glassines, values to \$5.00 incl. five plate blocks of the \$5.00 Moore with many from 3c-8c, fresh and Very Fine, face value approximately 484.00
- 3128 ★★ **United Nations Sheets.** Carton of sheets, range of values with a few higher, face value approximately 760.00

LITERATURE

- 3129 **Literature.** Three cartons of literature used by Dr. Alfred S. Martin, range of titles incl. Ishikawa exhibit book and Christie's catalogue, set of Ashbrook for the 1c, Neinken 1c book in immaculate condition with slipcover, 2 vols. of Johl, Rohloff Waterbury book, 3 vols of Brookman (1989 ed.), two hardbound copies of Neil's Trans-Mississippi book, Sloane's Column by BIA, one vol. of Roy White's book on papers and gums, most in immaculate condition E. 1,500-2,000
- 3130 **Literature.** Carton of books and pamphlets, range of items incl. few on various state postal histories, Cole Bank Note book, Priester Beer stamps, Boggs Newfoundland, most Fine-Very Fine E. 100-150
- 3131 **Duck Stamps Literature.** Seven items, incl. two-volume *A Natural History of the Ducks* by Phillips, *Duck Stamps and Prints, Revised Edition*, two-volume *Duck Stamp Prints* by Stearns and Fink in slipcover, an outstanding reference library for the specialist E. 300-400

END OF SALE—THANK YOU