

United States Stamps

featuring

The George H. and Maxine H. Clippert Collection

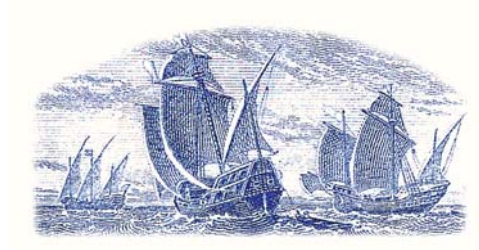

Sale 923

Monday, Tuesday, Wednesday and Thursday
October 23-26, 2006

Robert A. Siegel

AUCTION GALLERIES, INC.

www.siegelauctions.com

Sale 923

Monday, Tuesday, Wednesday and Thursday,
October 23-26, 2006

United States Stamps

Featuring

The George H. and Maxine H. Clippert Collection,
sold for the benefit of The Clippert Foundation

The Estate of Raymond A. Biswanger, Jr.

The Estate of Marx Q. Cristman

Most lots are offered without reserves

**All lots in this sale only are sold
subject to a 10% Buyer's Premium**

Pre-sale exhibition

Monday, October 16 — 10:00 a.m. to 4:00 p.m.

Friday, October 20 — 10:00 a.m. to 4:00 p.m.

Monday, October 23 — 10:00 a.m. to 12:00 p.m.

*Thursday, October 26 — 10:00 a.m. to 12:30 p.m.

or by appointment (please call 212-753-6421)

(*Group lots 3486-3730 only)

**On-line catalogue, e-mail bid form, resources and
the Siegel Encyclopedia are available on our web site:**

www.siegelauctions.com



Lot
3334

Arrangement of Sale

First session (lots 2001-2318)

Monday, October 23, at 1:30 p.m.

Postmasters' Provisionals, 1847 Issue ..pages	4-7
1851-56 Issue	7-11
1857-60 Issues and Reprints	11-19
1861-66 Issue	19-25
1867-68 Grilled Issues	26-29
1861-66 Re-Issue	30
1869 Pictorial Issue and Re-Issue	31-35

Second session (lots 2319-2512)

Tuesday, October 24, at 10:30 a.m.

1870-88 Bank Note Issues	36-49
1890-93 Issue	49-51
Columbian Issue	51-59

Third session (lots 2513-2902)

Tuesday, October 24, at 1:30 p.m.

1894-98 Bureau Issues.....	60-67
Trans-Mississippi Issue	67-71
Pan-American Issue	71-75
1902-08 Issue	75-81
Louisiana Purchase, Jamestown Issues	83-85
1908-12 Issues	85-93
1912-23 Issues (incl. Panama-Pacific)	93-107

Fourth session (lots 2903-3080)

Wednesday, October 25, at 10:30 a.m.

1912-23 Issues (continued)	108-117
1922 and Later Issues	117-127

Fifth session (lots 3081-3485)

Wednesday, October 25, at 1:30 p.m.

Air Post, Special Delivery, Postage Due	128-141
Offices in China	141
Officials.....	141-145
Newspapers & Periodicals	147-151
Parcel Post, Christmas Seal Specimens	151-152
Postal Stationery and Postal Cards	153-162
Revenues, Hunting Permits.....	163-166
Confederate States, U.S. Possessions.....	167-171

Sixth session (lots 3486-3730)

Thursday, October 26, at 1:30 p.m.

Group Lots by Issue, Collections.....	173-188
---------------------------------------	---------

Grading Index.....	190
---------------------------	------------

Conditions of Sale (Important—please read carefully)

The property described in this catalogue will be offered at public auction by Robert A. Siegel Auction Galleries, Inc. (“Galleries”) on behalf of various consignors and itself or affiliated companies. By bidding on any lot, whether directly or by or through an agent, in person, or by telephone, facsimile or any other means, the bidder acknowledges and agrees to all of the following Conditions of Sale.

1. The highest bidder acknowledged by the auctioneer shall be the buyer. The term “final bid” means the last bid acknowledged by the auctioneer, which is normally the highest bid offered. **The purchase price payable by the buyer will be the sum of the final bid and a commission of 10% of the final bid (“buyer’s premium”), together with any sales tax or use tax which may be due on the sale.**
2. The auctioneer has the right to reject any bid, to advance the bidding at his discretion and, in the event of a dispute between bidders, to determine the successful bidder, to continue the bidding or to reoffer and resell the lot in dispute. The Galleries’ record of the final sale shall be conclusive.
3. All bids are per numbered lot in the catalogue unless otherwise announced by the auctioneer at the time of sale. The right is reserved to group two or more lots, to withdraw any lot or lots from the sale, or to act on behalf of the seller. The Galleries will execute bidding instructions on behalf of clients, but will not be responsible for any errors in the execution of such bids.
4. **Lots with numbers followed by the symbol ° are offered subject to a confidential minimum final bid (“reserve”), below which the lot will not be sold. The absence of the symbol ° means that the lot is offered without a reserve.** In the absence of a reserve, the auctioneer has sole discretion to establish a minimum opening bid and may refuse an offer of less than half of the published estimate. Any lot that does not reach its reserve or opening bid requested by the auctioneer will be announced as “passed” and excluded from the prices realized lists after the sale. The Galleries may have a direct or indirect ownership interest in any or all lots in the sale resulting from an advance of monies or goods-in-trade or a guarantee of minimum net proceeds made by the Galleries to the seller.
5. Any lot, the description of which is obviously incorrect, is returnable, but only if the lot is returned within 14 days of receipt. All disputed lots must be returned intact with the original packing material. **The following lots may not be returned for any reason: Lots containing ten or more items; lots from buyers who have registered for the pre-sale exhibition or received lots by postal viewing, thereby having had the opportunity to inspect them before the sale; any lot described with “faults” or “defects” may not be returned because of any fault or defect. No illustrated lots may be returned because of centering, margins or other factors shown in the illustrations.**
6. Successful bidders, unless they have established credit with the Galleries prior to the sale, must make payment in full before the lots will be delivered. Buyers not known to the Galleries must make payment in full within three days from the date of sale. **The Galleries retain the right to demand a cash deposit from anyone prior to bidder registration and/or to demand payment at the time the lot is knocked down to the highest bidder, for any reason whatsoever.** In the event that any buyer refuses or fails to make payment in cash for any lot at the time it is knocked down to him, the auctioneer reserves the right to reoffer the lot immediately for sale to the highest bidder. **Credit cards are not accepted as payment.**

7. If the purchase price has not been paid within the time limit specified above, nor lots taken up within seven days from the date of sale, the lots will be resold by whatever means deemed appropriate by the Galleries, and any loss incurred from resale will be charged to the defaulting buyer. Any account more than thirty days in arrears will be subject to a late payment charge of 1½% per month as long as the account remains in arrears. Any expenses incurred in securing payment from delinquent accounts will be charged to the defaulter. A fee of \$250.00 per check will be charged for each check returned for insufficient funds.

8. All lots are sold as genuine. **Any lot accompanied by a certificate issued by The Philatelic Foundation within 5 years of the sale date or by Professional Stamp Experts since January 2004 is sold “as is” and in accordance with the description on the certificate. Such lots may not be returned for any reason, including but not limited to a contrary certificate of opinion.** Buyers who wish to obtain a certificate for any item that does not have a P.F. or P.S.E. certificate (dated as above) may do so, provided that the following conditions are met: (1) the purchase price must be paid in full, (2) the item must be submitted to an acceptable expertizing committee with a properly executed application form within 21 days of the sale, (3) a copy of the application form must be given to the Galleries, (4) in the event that an adverse opinion is received, the Galleries retain the right to resubmit the item on the buyer’s behalf for reconsideration, without time limit or other restrictions, (5) unless written notification to the contrary is received, items submitted for certification will be considered cleared 90 days from the date of sale, and (6) in the event any item is determined to be “not as described”, the buyer will be refunded the purchase price and the certification fee up to \$500.00 unless otherwise agreed.

9. Until paid for in full, all lots remain the property of the Galleries on behalf of the seller.

10. Agents executing bids on behalf of clients will be held responsible for all purchases made on behalf of clients unless otherwise arranged prior to the sale.

11. The buyer assumes all risk for delivery of purchased lots and agrees to pay for prescribed shipping costs.

12. The bidder consents that any action or proceeding against it may be commenced and maintained in any court within the State of New York or in the United States District Court for the Southern District of New York, that the courts of the State of New York and United States District Court for the Southern District of New York shall have jurisdiction with respect to the subject matter hereof and the person of the bidder. The bidder agrees not to assert any defense to any action or proceeding initiated by Galleries based upon improper venue or inconvenient forum. The bidder agrees that any action brought by the bidder shall be commenced and maintained only in a Federal Court in the United States District Court for the Southern District of New York or the State Court in the county in which Galleries has its principal place of business in New York. These Terms and Conditions shall be governed by and construed in accordance with the substantive laws of the State of New York.

SCOTT R. TREPEL, Principal Auctioneer

Auctioneer’s License No. 795952
N.Y.C. Department of Consumer Affairs
80 Lafayette Street, New York, N.Y. 10013
Telephone (212) 577-0111

Revised 5/2006 10%

Copyright Notice

This catalogue in all versions, printed and electronic, is protected by copyright. The descriptions, format, illustrations and information used herein may not be reprinted, distributed or copied in any form without the express written consent of Robert A. Siegel Auction Galleries. Application for permission may be made in writing.

© 2006, Robert A. Siegel Auction Galleries, Inc.

Grading Terms, Abbreviations and Values Used in Descriptions

Grade and Centering

The following terms are used in Siegel sale catalogues (corresponding numerical ranges shown in parentheses). Margin width, centering and gum are described according to generally-accepted standards. Stamps are graded based on our subjective assessment of condition for each issue, which do not necessarily correlate with third-party grading terms or standards for all issues. **A lot may not be returned because a certification service grades a stamp lower than the grade stated. Information from the P.S.E. Stamp Market Quarterly and P.S.E. Population ReportSM is the most current available, but lots may not be returned due to errors or changes in statistics or data.**

Extremely Fine Gem (90-100 pts.): The term “Gem” used in Siegel catalogues describes condition that is the finest possible for the issue.







Extremely Fine (80-90 pts.): Exceptionally large margins or near perfect centering.

Very Fine (70-85 pts.): Normal size margins for the issue and well-centered with the design a bit closer to one side. “Very Fine and choice” applies to stamps that have desirable traits such as rich color, sharp impression, freshness or clarity of cancel.

Fine (60-70): Smaller than usual margins or noticeably off center. Pre-1890 issues may have the design touched in places.

Very Good (below 60): Attractive appearance, but margins or perforations cut into the design.

Good (G) or Average (Ave.): Cut into or perfs far into design and usually with slight faults. This condition is generally acceptable for rarities, scarce multiples or stamps used on unusual covers.

Gum Categories:	MINT N.H.	ORIGINAL GUM (O.G.)				NO GUM
	 Mint Never Hinged <i>Free from any disturbance</i>	 Lightly Hinged <i>Faint impression of a removed hinge over a small area</i>	 Hinge Mark or Remnant <i>Prominent hinged spot with part or all of the hinge remaining</i>	 Part o.g. <i>Approximately half or more of the gum intact</i>	 Small part o.g. <i>Approximately less than half of the gum intact</i>	 No gum <i>Only if issued with gum</i>
Catalogue Symbol:	★ ★	★	★	★	★	(★)
PRE-1890 ISSUES	<i>Pre-1890 stamps in these categories trade at a premium over Scott value</i>			Scott Value for “O.G.”		Scott “No Gum” Values thru No. 218
1890-1935 ISSUES	Scott “Never Hinged” Values for Nos. 219-771	Scott Value for “O.G.” (Actual value will be affected by the degree of hinging)		Disturbed Original Gum: Gum showing noticeable effects of humidity, climate or hinging over more than half of the gum. The significance of gum disturbance in valuing a stamp in any of the Original Gum categories depends on the degree of disturbance, the rarity and normal gum condition of the issue and other variables affecting quality. For example, stamps issued in tropical climates are expected to have some gum disturbance due to humidity, and such condition is not considered a negative factor in pricing.		
1935 TO DATE	Scott Value for “Unused”					

Covers

Minor nicks, short edge tears, flap tears and slight reduction at one side are normal conditions for 19th century envelopes. Folded letters should be expected to have at least one file fold. Light cleaning of covers and small mends along the edges are accepted forms of conservation. Unusual covers may have a common stamp with a slight crease or tiny tear. **These flaws exist in virtually all 19th century covers and are not always described. They are not grounds for return.**

Catalogue Values and Estimates

Unless otherwise noted, the currently available *Scott Catalogue* values are quoted in dollars with a decimal point. Other catalogues are often used for foreign countries or specialized areas and are referred to by their common name: *Stanley Gibbons* (SG), *Dietz*, *American Air Mail Catalogue* (AAMC), *Michel*, *Zumstein*, *Facit*, etc. Estimates are indicated with an “E.” and reflect our conservative valuation in dollars. Reserves will never exceed the low end of the estimate range; they will sometimes exceed Scott Catalogue value for stamps in Extremely Fine condition.

Because of certain pricing inconsistencies in the Scott Catalogue—for example, blocks that have no gum, the absence of premiums for Mint N.H. items, etc.—we cannot guarantee the accuracy of values quoted for multiples, specialized items and collection lots. We generally try to be conservative, but buyers may not return a lot because of a discrepancy in catalogue value due to Scott pricing inconsistencies.

Symbols and Abbreviations (see chart above for gum symbols)

Block	E	Essay	pmk.	Postmark	No.	Scott Catalogue Number
Cover	P	Proof	cds	Circular Datestamp	hs	Handstamp
FC	TC	Trial Color Proof	var.	Variety	ms.	Manuscript

Revised 5/2006

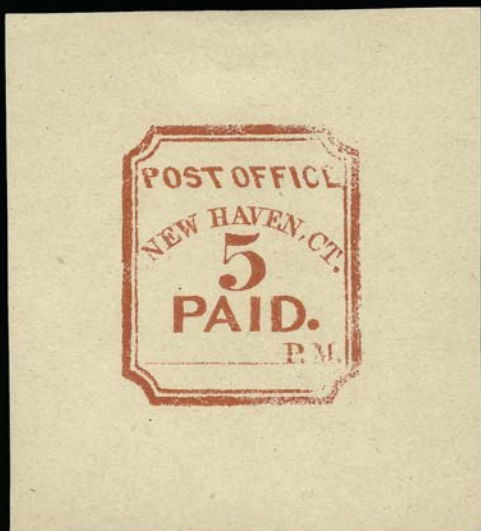

2001



2002



2003



2004EX



2005



2006



2007



2008



2009



2010



2011



2012



2013



2014



2015



2016



2017



2018



2019



2020

FIRST SESSION (LOTS 2001-2318)
MONDAY, OCTOBER 23, 2006, AT 1:30 P.M.

UNITED STATES STAMPS

POSTMASTERS' PROVISIONALS

2001	New Haven Conn., 5c Red on Buff, 1872 Seebeck Unsigned Reprint (8XU1R). Large margins as usual, Very Fine, scarce..... 300.00
2002 (★)	New York N.Y., 5c Black, “AC M” Initials (9X1a). Position 30, unused (no gum), full balanced margins, fresh bright paper, Very Fine and choice, Scott Retail as no gum..... 1,750.00
2003	New York N.Y., 5c Black, “AC M” Initials (9X1a). Large margins, detailed impression, trace of red cancel at bottom left (almost appears unused), Extremely Fine..... 575.00
2004	New York N.Y., 5c Black, “ACM” Initials, Without Signature (9X1, 9X1e). Three items, two of former, one tied on piece by blue ms. and red circular datestamp, other red square grid cancel, unsigned cancelled by blue ms. pen strokes, first two margins all around, last slightly in at left, two with tears (one tiny), other thin spots, overall Fine appearance.....(Photo Ex) 1,800.00
2005 (★)	New York N.Y., 5c Black on Gray, “ACM” Initials (9X3). Unused (no gum), margins clear to just in, small natural pre-print paper fold at top, nearly Fine, a rare and seldom-seen New York Postmaster paper variety, with 2005 typewritten opinion from J. Farrington, noted authority on New York provisional stamps, Scott Retail as no gum..... 5,250.00
2006 (★)	Providence R.I., 5c Gray Black (10X1). Unused (no gum), large even margins, crisp impression, Very Fine and choice, with 1989 P.F. certificate 350.00
2007 (★)	Providence R.I., 5c Gray Black (10X1). Position 6, unused (no gum), full margins all around, Very Fine 350.00
2008 (★)	Providence R.I., 5c Gray Black (10X1). Two unused (no gum) singles, different positions, Fine-Very Fine 700.00
2009 ★田	Providence R.I., 5c Gray Black (10X1). Block of four with right sheet margin, original gum, lightly hinged, large margins, Extremely Fine, with 2004 P.F. certificate 1,450.00
2010	St. Louis Mo., 5c Black on Greenish (11X1). Ms. cancel mostly removed, purple guarantee mark on back shows through slightly, repaired by adding left side and painting in respective portions, Fine appearance, with 1979 P.F. certificate..... 6,000.00

1847 ISSUE

2011 (★)	5c Red Brown (1). Unused (no gum), full margins to just in at top and bottom left, early shade on nicely blued paper, very tiny ink specks in top margin harshly described by the P.F. as “tiny ink stains”, otherwise Fine, elusive in unused condition, with 2003 P.F. certificate..... 2,500.00
2012	5c Red Brown (1). Large margins, bright color, bold strike of black grid cancel, fresh and Extremely Fine, P.S.E. encapsulated (XF 90; SMQ \$840.00 is presumably without a premium for the scarcer black cancel)..... 650.00
2013	5c Red Brown (1). Large margins all around, rich color and fine impression, red grid cancel, Very Fine and choice, with 2006 P.S.E. certificate (VF-XF 85; SMQ \$670.00)..... 550.00
2014	5c Red Brown, Dot in “S” of “US” (1 var.). Ample to mostly huge margins including frame line of next stamp at bottom, deep rich color and sharp impression clearly showing the variety, red New York square grid cancels, tiny scissors-cut in top right sheet margin well clear of design, Very Fine and choice..... 600.00
2015	5c Dark Brown (1a). Full to large margins all around, rich color and sharp impression, light red grid cancel, Very Fine and choice 625.00
2016	5c Red Brown (1). Ample to huge margins, red grid cancel, Very Fine, with 1984 and 2006 P.F. certificates (VF-XF 85; SMQ \$670.00)..... 550.00
2017	5c Red Brown (1). Ample to large margins, fresh color and clear impression, red square grid cancel, Very Fine 550.00
2018	5c Red Brown (1). Large margins all around, excellent color and clear impression, circular red grid cancels, Very Fine and choice, with 2006 P.S.E. certificate (VF-XF 85; SMQ \$670.00)..... 550.00
2019	5c Brown (1). Ample to enormous margins including bottom left corner sheet margins , wonderful color and detailed impression, neat red New York square grid cancel, Very Fine and quite attractive..... 550.00
2020	5c Brown (1). Ample to large margins, deep color, red grid cancel, pressed vertical crease, nearly Very Fine appearance..... 550.00



2021



2023



2024



2025



2028



2026



2027



2029



2030



2031



2032



2033



2034



2035



2036EX



2037



2038



2039



2040



2041



2042



2043

2021	5c Red Brown (1). Full margins all around, ms. cancel removed (shows on back, but appears unused from the front), tiny trivial corner margin crease, otherwise Very Fine.....	275.00
2022	5c Red Brown (1). Three used singles, blue town, red grid and ms. cancels, first two slight creases, otherwise Very Good-Very Fine, ms. cancel stamp Very Fine..... <i>Not illustrated</i>	1,375.00
2023	5c Red Brown (1). Vertical pair, three ample to huge margins, slightly in at top, blue Philada Pa. "10" integral-rate circular datestamps, small scissors cut at top, otherwise top stamp nearly Fine, bottom stamp huge margins and an Extremely Fine Gem, with 2006 P.S.E. certificate ...	1,150.00
2024	5c Red Brown (1). Horizontal pair, large to huge margins incl. sheet margin at left , deep rich color nicely complemented by red St. Louis "10" integral-rate circular datestamp, tiny corner crease at top right, light scoring line at bottom not mentioned on accompanying certificate, Very Fine appearance, with 1980 P.F. certificate.....	1,550.00
2025	5c Red Brown (1). Horizontal pair, ample to large margins, bright color and sharp impression, red New York square grid cancels, left stamp expertly pressed vertical crease, otherwise Very Fine and choice.....	1,150.00
2026	5c Red Brown (1). Horizontal pair, large margins to clear incl. part of adjoining stamp at right, deep rich color, neat ms. "X" cancels, right stamp faint vertical crease not mentioned on accompanying certificate, Very Fine appearance, with 1989 P.F. certificate, Scott Retail as pair \$1,150.00, Scott Retail as two pen-cancelled singles.....	550.00
2027	5c Red Brown (1). Horizontal pair, large margins to cut in deeply, bright shade nicely complemented by red New York square grid cancel, left stamp Fine.....	1,150.00
2028	5c Red Brown, Double Transfer Ty. B (1-B). Position 90R1, margins to slightly in at top, red grid cancel, Very Good, with 1970 P.F. certificate	700.00
2029	5c Brown Orange (1d). Ample margins all around, deep rich color, red grid and matching circular datestamp cancels, Very Fine, scarce shade, with 2006 P.F. certificate	1,750.00
2030	10c Black (2). Huge margins incl. part of adjoining stamp at top, crisp impression, neat strikes of blue town and black grid cancels , the letters "anvil" are visible in circular datestamp, Extremely Fine, with 2001 P.F. certificate	1,400.00
2031	10c Black (2). Large balanced margins, blue circular datestamp, minute scissors cut in bottom margin far from design, small covered toning spot at right, otherwise Extremely Fine, very handsome despite the light toning spot	1,400.00
2032	10c Black (2). Ample to large margins, red square grid cancel, Very Fine and choice	1,350.00
2033	10c Black (2). Ample to huge margins, fairly light blue cancel, clear impression, Very Fine, with 2006 P.F. certificate.....	1,400.00
2034	10c Black (2). Three large to huge margins, clear to ample at bottom, red grid cancel, small scuff and toned spots, otherwise Very Fine, with 1989 P.F. certificate.....	1,350.00
2035	10c Black (2). Large margins to clear, crisp impression, red grid cancel, small thin spot, Very Fine appearance, with 1989 P.F. certificate.....	1,350.00
2036 ★	5c Red Brown, 10c Black, Reproductions (3-4). Without gum as issued, ample to large margins, fresh colors, 5c small tear and 10c thin at op, Very Fine appearing set..... (Photo Ex)	1,675.00
2037 ★	5c Red Brown, Reproduction (3). Without gum as issued, three large margins, clear to ample at left, rich color, faint vertical crease along right frame line, Fine appearance.....	750.00
2038 P	10c Black, Reproduction, Small Die Proof (4P2). From a Roosevelt book with gray card backing removed, very intense color caused by the blurry impression associated with the 10c Reproduction proofs from this printing, fresh bright paper, Extremely Fine, only 85 printed.....	425.00
2039 ★	10c Black, Reproduction (4). Without gum as issued, ample to huge margins, fresh and bright, small scissors cut in margin at top left well clear of design, otherwise Very Fine	925.00

1851-56 ISSUE

2040	1c Blue, Ty. II (7). Position 59R1E, ample to huge margins, absolutely beautiful Plate 1 Early color, bold circular datestamp, Extremely Fine, this is a "transitional" Ty. II/IIIa stamp according to Neinken who notes "weak" at outer top frameline, this stamp indeed has a weak top frameline (possibly Ty. IIIa), Scott Retail for Ty. IIIa is \$1,050.00, listed Scott Retail is for Ty. II ...	160.00
2041	1c Blue, Ty. III (8). Position 67R4, huge margins incl. part of adjoining stamp at bottom, touched at left, light strike of circular datestamp and also single penstroke cancel, Fine, with 2006 P.F. certificate	3,250.00
2042	1c Blue, Ty. III (8). Position 70L4, large even margins all around, wide break at bottom, beautiful deep rich color, circular datestamp and tiny ms. mark on Franklin's head, faint trivial toning on back, otherwise Extremely Fine, exceptionally handsome appearance.....	3,250.00
2043	1c Blue, Ty. III (8). Position 48L4, ample to large margins showing wide breaks at top and bottom, deep Plate 4 shade, very lightly cancelled, tiny corner crease at bottom right, otherwise Very Fine and choice, exceptionally attractive example of this very scarce imperforate 1c 1851 type, with 2005 P.F. certificate	3,250.00



2044



2045



2046



2047



2048



2049



2050



2051



2053



2054



2055



2056



2057

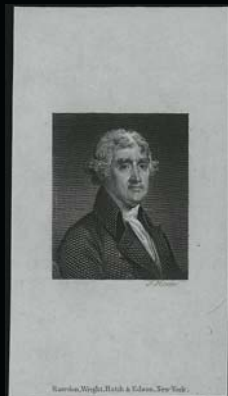

2058



2060



2061

- 2044 **1c Blue, Ty. IIIa (8A).** Faintly cancelled (almost appears unused), margins to in, pretty color, tiny thin spot, appears Fine, with 1989 P.F. certificate 1,050.00
- 2045 **1c Blue, Ty. IIIa (8A).** Huge margins to slightly in, shows trace of margin imprint at right, deep Plate 4 shade, central **Star of David fancy cancel**, minor short crease at top, otherwise nearly Fine 1,050.00
- 2046 **1c Blue, Ty. IIIa (8A).** Horizontal combination pair, margins virtually all around, bright color, neat circular datestamp, pressed crease between stamps and tiny thin spot, Fine-Very Fine appearance, scarce position piece 2,250.00
- 2047 ★ **1c Blue, Ty. IV (9).** Recut once at top, original gum, huge bottom sheet margin, clear to just into other sides, Very Fine, with 2004 P.F. certificate 850.00
- 2048 **1c Blue, Ty. IV (9).** Position 12R1L, **double transfer**, huge margins all around, deep rich color, ms. "X" cancel, Extremely Fine, with 2006 P.F. certificate (XF 90; SMQ \$300.00 as normal) 65.00
- 2049 **1c Blue, Ty. IV, Triple Transfer, One Inverted, (9).** Position 91L1L, three large to huge margins including bottom sheet margin, barely in to huge at left, **shows the heavy plate scratches that occurred on the late printings from Plate 1 Late** (see Neinken, pp. 166 and 169), light blue cancel, Very Fine, a great stamp for the One-Cent 1851 specialist.... 180.00
- 2050 **1c Blue, Ty. IV (9).** Left sheet margin horizontal strip of three, huge margins to slightly in, rich color and clear impression, minor bends and wrinkles, right pair Fine-Very Fine appearance, left stamp outstanding Extremely Fine appearance 450.00
- 2051 (★) **3c Orange Brown (10).** Unused (no gum), margins to slightly in at top, sealed tear and small thin spot, slight oxidation, otherwise about Fine, with 2003 P.S.E. certificate..... 1,500.00
- 2052 **3c Dull Red (11).** Nice group of complete plate reconstructions, incl. left and right panes of Plates 1L, 2L, 3 and 4, also additional left pane of Plate 3, typical plating quality, range of cancels with some blue

FINE GROUP OF PLATE RECONSTRUCTIONS OF THE 3-CENT 1851 ISSUE, SCOTT 11.

Scott Retail as singles \$11,250.00 does not take into consideration the immense difficulty of plating and assembling these reconstructions. *Not illustrated* E. 3,000-4,000
- 2053 ★ **3c Brownish Carmine (11).** Original gum, ample to huge margins, wonderful deep color and clear impression, Very Fine and choice, with 2006 P.F. certificate..... 325.00
- 2054 ★ **3c Dull Red (11).** Original gum, full to large margins all around, bright color, Very Fine, with 2006 P.F. certificate..... 300.00
- 2055 ★ **3c Dull Red (11).** Horizontal pair, large part original gum, clear to large margins, Fine-Very Fine, with 2006 P.F. certificate 675.00
- 2056 **3c Dull Red (11).** Horizontal strip of seven, Positions 23-29L2, margins to in, cancelled by neat strikes of "Lyons (Pa.) Jan. 3" circular datestamp, few small faults, appears Fine, with 2004 A.P.S. certificate, Scott Retail as two strips of three and a single 282.00
- 2057 **3c Dull Red, Chicago Perf 12½ (11 var).** Bright shade, neatly cancelled by 1856 Chicago Ill. circular datestamp, perfs scissors-trimmed at left, few faults incl. pinhole and small tear at top left, otherwise Fine, rare, with 2004 P.S.E. certificate..... 6,000.00
- 2058 P **Thomas Jefferson Proof Engraving.** Beautifully executed 28 x 35mm design printed on 46 x 81mm piece of India paper with "Rawdon, Wright, Hatch & Edson, New York." imprint at bottom, "T House" printed signature beneath design E. 300-400
- 2059 **5c Red Brown (12).** Large margins all around, rich color and clear impression, bold New Orleans circular datestamp, Extremely Fine, very handsome example of this typically tightly-margined imperforate classic, with 1968, 1981 and 2006 P.F. certificates..... 900.00
- 2060 **5c Red Brown (12).** Large to huge margins including bit of the adjoining stamp at top, exceptionally attractive bright color and light circular datestamp, faint corner crease, otherwise Extremely Fine 900.00
- 2061 **5c Red Brown (12).** Ample to huge margins, faintly cancelled (appears unused), deep rich color, corner crease bottom right margin and tiny margin thin at left, Extremely Fine appearance 900.00

2059





2062



2063



2064



2065



2067



2068



2066



2069



2070



2071

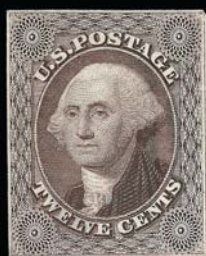

2072

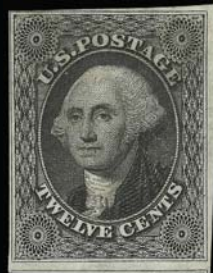

2074



2075

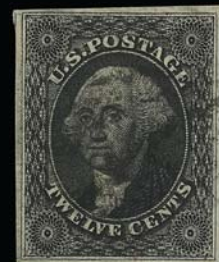

2076



2077



2078

- 2062 **10c Green, Ty. I (13).** Large to huge margins, beautiful rich color and sharp impression, neat town circular datestamp, small backstamp does not show thru, Extremely Fine, with 2002 P.F. certificate 900.00
- 2063 **10c Green, Ty. I (13).** Three large to huge margins, ample at right, intense color, **blue** circular datestamp, Very Fine, with 2005 P.F. certificate..... 940.00
- 2064 **10c Green, Ty. I (13).** Three huge margins, ample to large at bottom, bold circular datestamp, light toning, otherwise Very Fine 900.00
- 2065 **10c Green, Ty. I (13).** Three ample to huge margins, deep rich color, light circular datestamp, about Fine 900.00
- 2066 (★) **10c Green, Ty. II (14).** Unused (regummed), three ample to large margins, close at left, fresh, rich color, Fine, with 2002 P.F. certificate..... 2,200.00
- 2067 **10c Green, Ty. II (14).** Horizontal pair, huge margins all around, deep rich color, faint circular datestamp (almost entirely absent on the right stamp), left stamp tiny scrape in let margin, otherwise Extremely Fine, right stamp a Gem 450.00
- 2068 **10c Green, Ty. II (14).** Positions 71-74R, horizontal strip of four, ample to large margins, rich color, trifle heavy Philadelphia circular datestamps, Very Fine, Scott Retail as strip of three and single 975.00
- 2069 (★) **10c Green, Ty. III (15).** Unused (no gum), margins to barely in at bottom, wonderful deep rich color, nearly Fine 2,200.00
- 2070 **10c Green, Ty. III (15).** Ample to very large margins, **stitch watermark variety**, wonderful strong color, light circular datestamp, Very Fine, with 1986 and 2000 P.F. certificates 200.00
- 2071 **10c Green, Ty. IV (16).** Position 3R1, the so-called “misplaced relief”, recut at top, large margins to just touched, pretty pastel color, unobtrusive circular datestamp, fresh and Fine, with 1989 P.F. certificate..... 1,600.00
- 2072 E **12c Brown Violet, Die Essay on India (17-E2).** Cut close as always, thin spot, Very Fine appearance..... 750.00

- 2073 ★ **12c Intense Black (17).** Original gum with only the barest trace of hinging, clear to large margins, magnificent deep shade on fresh paper
VERY FINE. AN ATTRACTIVE 12-CENT 1851 WITH LIGHTLY-HINGED ORIGINAL GUM, INTENSE IMPRESSION AND FOUR MARGINS.
With photocopy of 2006 P.F. certificate for pair (left stamp) 5,500.00

2073

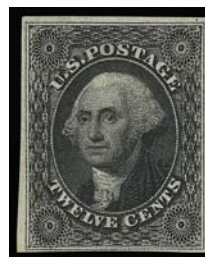

- 2074 (★) **12c Black (17).** Unused (no gum), just clear to huge margins, Fine, with 1980 P.F. certificate 2,200.00
- 2075 **12c Black (17).** Full to enormous margins incl. **sheet margin at right** and traces of framelines of three adjoining stamps, intense color on brilliant paper nicely contrasted by bright **red grid** cancel, Extremely Fine Gem, with 2002 P.F. certificate 345.00
- 2076 **12c Black (17).** Ample to large margins, intense color, cork cancel, Very Fine and choice, with 1996 P.F. certificate..... 325.00
- 2077 **12c Black (17).** Positions 55-58R1, horizontal strip of four, margins to slightly in, grid cancels, small internal tear between left pair, top right minor corner crease, nearly Fine appearance, scarce multiple..... 1,400.00

1857-60 ISSUE

- 2078 ★ **1c Blue, Ty. I (18).** Original gum, nicely centered and fresh bright, color, clear impression without the “mottling” often seen on printings from this plate, Very Fine, with 2001 P.S.E. certificate 2,250.00

- 2079 **1c Blue, Ty. Ia (19).** Position 96L4, deep rich color on bright paper, face-free cancel leaves design characteristics clearly visible, tiny thin speck
A FINE-APPEARING USED EXAMPLE OF THE SCARCE PERFORATED ONE-CENT TYPE IA, SCOTT 19.
The plating has been confirmed by Dick Celler..... 9,000.00

2079





2080



2081



2082



2083



2084



2086



2087



2088



2090



2089



2091EX



2092



2093



2094



2095



2096



2100



2097

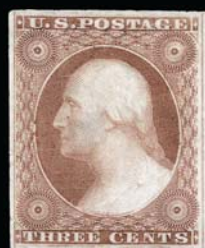

2098



2099

- 2080 **1c Blue, Ty. I (18).** Plate 12, C Relief, exceptionally well-centered, fresh color and neat **red grid** cancel, Very Fine, with 2006 P.S.E. certificate which incorrectly identifies this stamp as Ty. II 685.00
- 2081 **1c Blue, Ty. I (18).** Horizontal pair, **blue target** cancels, couple trivial margin flaws, otherwise Fine 1,420.00
- 2082 田 **1c Blue, Ty. I, II (18).** Used rejoined combination block of four, top pair Ty. I, bottom pair Ty. II, top right stamp repaired hole, top left margin tear, Very Good appearance, with 2003 P.S.E. certificate which does not mention the reconstruction, Scott Retail as four used singles 1,850.00
- 2083 **1c Blue, Ty. II (20).** Position 5R from the top row of Plate 4 showing **full design at top**, exceptionally well-centered, deep rich color and light circular datestamp, some perf flaws at top, otherwise Extremely Fine, top row examples from Plate 4 are analogous to the rare bottom row Ty. Ia stamps which show full design detail at the bottoms, Neinken notes in his book that top row Plate 4 stamps are "the finest examples of Type II" 900.00
- 2084 **1c Blue, Ty. II (20).** Deep rich color, partial New York circular datestamp, nearly Very Fine, with 1990 P.F. certificate 275.00
- 2085 ★ **1c Blue, Ty. III (21).** Position 32L4, original gum, lightly hinged, showing wide break in line at top and distinct break at bottom, beautiful deep shade and detailed impression on bright fresh paper
FINE AND RARE ORIGINAL-GUM EXAMPLE OF THE PERFORATED 1857 ONE-CENT TYPE III ISSUE.
With 2000 P.F. certificate 16,500.00
- 2086 **1c Blue, Ty. IIIa (22).** Plate 11, Relief A with strong vertical layout line along right side, wide margins, rich color, early impression, cancelled by "U.S.P.O. Dispatch Philada." octagonal carrier datestamp, Very Fine and choice, a very desirable Plate 11 stamp (see Neinken p.477 for remarks about the layout or guide lines on early impressions from certain Plate 11 positions), with 2004 P.F. certificate 550.00
- 2087 P **1c Blue, Ty. V, Plate Proof on India (24P3).** Three large margins, close at top, deep rich color, Fine and rare 1,250.00
- 2088 ★ **1c Blue, Ty. V (24).** Original gum, lightly hinged, nicely centered, wide side margins, Very Fine, with 2006 P.S.E. certificate 180.00
- 2089 ★ **1c Blue, Ty. V (24).** Horizontal strip of three, original gum, fresh color, right stamp edge crease, otherwise Fine 580.00
- 2090 ★田 **1c Blue, Ty. V (24).** Block of four, original gum, natural s.e. at right, small h.r., Fine-Very Fine 800.00
- 2091 ★ **1c Blue, Ty. V, 3c Dull Red, Ty. II (24, 26).** Both original gum, fresh colors, Very Fine-Extremely Fine, each with 2004 P.S.E. certificate graded certificate (1c VF-XF 85; 3c VF 80; SMQ \$325.00) (Photo Ex) 255.00
- 2092 ★ **3c Rose, Ty. I (25).** Original gum, fairly well-centered for this tightly spaced value, small corner crease bottom left, otherwise Fine, with 2003 P.S.E. certificate 3,000.00
- 2093 ★ **3c Rose, Ty. I (25).** Part original gum, deep shade on brilliant paper, fresh and Fine, scarce with original gum, with 2003 P.F. certificate 3,000.00
- 2094 ★ **3c Rose, Ty. I (25).** Original gum, bright color, natural gum creases, small thin spot, appears Fine 3,000.00
- 2095 ★ **3c Rose Red, Ty. I (25).** Original gum, small h.r., light crease, perfs slightly in, Fine, scarce with original gum 3,000.00
- 2096 **3c Rose, Ty. I (25).** Plate 8, unusually well-centered, choice color, neat circular datestamp, Very Fine, with 2006 P.F. certificate 125.00
- 2097 **3c Rose, Ty. I (25).** Positions 45-46L5L, horizontal pair, well-struck Philadelphia circular datestamp, Extremely Fine, an outstanding used pair rarely seen in this superior condition, with 2003 P.F. certificate 300.00
- 2098 P **3c Red, Ty. II, Plate Proof on India (26P3).** Large margins, fresh color, thin spot, Extremely Fine appearance, with 1988 P.F. certificate 1,250.00
- 2099 P **3c Red, Ty. II, Plate Proof on India (26P3).** Horizontal pair, three ample to large margins, close at top, small faint India paper thin, barely noticeable closed tear at top left of left proof, otherwise Fine, rare 3,000.00
- 2100 (★) **3c Dull Red, Ty. II (26).** Unused (no gum) vertical pair, **extra wide left margin showing imprint.** fresh and bright, Very Fine 115.00



2085



2101



2102



2103



2104



2105



2106



2107



2108



2109



2110



2111



2112



2113



2114



2115



2116



2117



2118



2119



2120

- 2101 ★田 **3c Dull Red, Ty. II (26).** Block of four with **part imprint and plate no. 20 at right**, original gum, h.r., Fine, scarce position multiple..... 400.00
- 2102 (★)田 **3c Dull Red, Ty. II (26).** Block of four, unused (no gum), brilliant color, fresh and Very Fine, Scott Retail as block of four with gum \$400.00, Scott Retail as four no gum singles. 110.00
- 2103 **5c Brick Red (27).** Exceptionally choice centering, handsome true Brick Red color, light circular datestamp, Very Fine, with 2000 P.F. and 2006 P.S.E. certificates 1,700.00
- 2104 **5c Red Brown (28).** Well-centered, cancelled by a small part of circular datestamp, small thin spot and tiny perf flaws, otherwise Very Fine 1,150.00
- 2105 **5c Bright Red Brown (28b).** Wonderful deep rich color on fresh crisp white paper, light town circular datestamp, clearly shows stitch watermark variety, scissors-separated at top with a few slightly blunt perfs, Fine example of this scarce shade, with 2006 P.F. certificate 1,300.00
- 2106 **5c Brown (29).** Deep shade on fresh white paper, precise centering, circular datestamps, Extremely Fine, with 1991 P.F. certificate for pair, this being the left stamp 425.00
- 2107° ★ **5c Deep Orange Brown, Ty. II (30 var).** Original gum, lightly hinged, intense color and detailed impression, Very Fine example of this elusive shade, with 2003 P.F. certificate 1,250.00
- 2108 ★ **5c Orange Brown, Ty. II (30).** Original gum, lightly hinged, well-centered with perfs clear of design all around, fresh, rich color, Very Fine, with 2006 P.F. certificate 1,250.00
- 2109 (★) **5c Orange Brown, Ty. II (30).** Unused (no gum), rich color, Fine, with 2002 P.S.E. certificate..... 550.00
- 2110 **5c Orange Brown, Ty. II (30).** Well-centered, red grid cancel, tiny tear at top, otherwise Very Fine..... 1,375.00
- 2111 **5c Orange Brown, Ty. II (30).** Faint red cancel, small faults, Very Good appearance 1,375.00
- 2112 ★ **5c Brown, Ty. II (30A).** Original gum, marvelous deep rich color and exceptionally fresh, reperfed, Very Fine appearance..... 2,250.00
- 2113 **10c Green, Ty. I (31).** Wide bottom margin showing full shell, rich color, light circular datestamp, few short perfs, otherwise Fine 1,200.00
- 2114 **10c Green, Ty. I (31).** Positions 94-95L1, horizontal pair, rich color, **blue** St. Joseph Mo. circular datestamp, Fine and scarce 2,600.00
- 2115 (★) **10c Green, Ty. III (33).** Unused (no gum), rich color, thin spot and small toned spots, Very Good appearance, with 1999 P.F. certificate 2,500.00
- 2116 **10c Green, Ty. III (33).** Choice centering with unusually wide and balanced margins, deep rich color on crisp paper, neat strike of circular datestamps in black and **red**, fresh and Extremely Fine, a beautiful stamp, with 2000 P.F. certificate 330.00
- 2117 **10c Green, Ty. III (33).** Bright color, neat strike of **New York Ocean Mail** datestamp, Extremely Fine, with 2004 P.F. certificate, Scott Retail with no premium for the cancel... 300.00
- 2118 **10c Green, Ty. IV (34).** Position 64L1, **recut top and bottom**, well-centered, neat circular datestamp, almst Very Fine, with 1984 P.F. certificate 2,350.00
- 2119 **10c Green, Ty. IV (34).** Recut at bottom, rich color, partial bold **New York Ocean Mail** circular datestamp, perfs just in at right 2,300.00
- 2120 ★ **12c Black (36).** Slightly disturbed original gum, h.r., incredibly well-centered, small corner crease at top left, otherwise Extremely Fine, with 2006 P.S.E. certificate..... 1,500.00
- 2121 ★ **24c Gray Lilac (37).** Original gum, lightly hinged, rich color and detailed impression, wide margins, Very Fine and choice, with 2006 P.F. certificate (VF-XF 85; SMQ \$2,450.00) 1,700.00

2121





2122



2123



2124



2125



2126



2127



2128



2129



2130



2131



2132



2133



2134



2135



2136



2137



2138



2139



2140



2141



2142



2143



2144



2145

2122 ★	24c Gray Lilac (37). Disturbed original gum with some gum soaked perfs, choice centering with well-balanced margins, Very Fine, with 1990 P.F. certificate as previously hinged 1,700.00
2123 (★)	24c Gray Lilac (37). Unused (no gum), bright color, Very Fine 650.00
2124 (★)	24c Gray Lilac (37). Unused (no gum), attractive color, closed tear at top, Fine appearance, with 2003 P.S.E. certificate 650.00
2125	24c Gray Lilac (37). Exceptionally well-centered, unusually strong color and clear impression, bold grid cancel, Very Fine and choice, with 2006 P.F. certificate (VF-XF 85) 400.00
2126	24c Gray Lilac (37). Nicely centered, red grid cancel, fresh color, Very Fine, with 2006 P.S.E. certificate 440.00
2127 (★)	24c Gray, 30c Orange (37, 38). Unused (no gum), fresh colors, 30c some perf flaws at top, otherwise about Fine 1,600.00
2128 P	30c Orange, Plate Proof on India (38P3). Full margins, rich color, Very Fine, with 1992 P.F. certificate 1,250.00
2129 TC	30c Black, Trial Color Die Proof on India (38TC). Reduced to stamp size, Very Fine E. 300-400
2130 TC	30c Black, Trial Color Plate Proof on India (38TC3). Margins virtually all around, minor scuff on Franklin's forehead, otherwise Fine 1,400.00
2131 ★	30c Orange (38). Part original gum, rich color, Fine 2,250.00
2132 ★	30c Orange (38). Original gum, reperfed at right and somewhat oxidized, otherwise Fine, with 2002 P.S.E. certificate 2,250.00
2133 (★)	30c Orange (38). Unused (regummed), slightly oxidized, otherwise Fine 950.00
2134	30c Orange (38). Vibrant color nicely complemented by red grid cancel, wide margins, Very Fine and choice 540.00
2135	30c Orange (38). Well-centered, rich color, neat red grid cancel, Very Fine, with 2006 P.F. certificate 540.00
2136 ★	90c Blue (39). Original gum, lightly hinged, deep rich color on bright paper, wide margins, Very Fine, with 1995 P.F. certificate 3,500.00
2137 ★	90c Blue (39). Original gum, minor h.r., deep rich color, reperfed at left and small fault top left, Fine appearance, with 1989 P.F. certificate 3,500.00
2138 (★)	90c Blue (39). Unused (no gum), exceptionally wide margins and well-centered, deep rich color, Very Fine and choice, with 2006 P.S.E. certificate (VF-XF 85; SMQ \$1,200.00) 1,400.00
2139 (★)	90c Blue (39). Unused (no gum), choice margins, deep rich color, Very Fine and choice 1,400.00
2140 (★)	90c Blue (39). Unused (no gum), small faults, about Fine appearance, with 2003 P.S.E. certificate 1,400.00
2141	90c Blue (39). Clear strike of red grid cancel of New York City, repaired, Fine looking, rare stamp in genuine used condition 8,000.00

1875 REPRINT OF 1857-60 ISSUE

2142 P	1c Bright Blue, Reprint Plate Proof on Stamp Paper (40Pa4). Margins all around, very wide at right, Very Fine, scarce, with 1990 P.F. certificate 750.00
2143 TC	1c 1875 Reprint, Gray Trial Color Plate Proof on Wove (40TC5). Huge top sheet margin, large to huge margins other sides, gummed, Extremely Fine 275.00
2144 ★	1c Bright Blue, Reprint (40). Without gum as issued, exceptionally well-centered and margins clear of the design all around, Very Fine and choice, with 1991 P.S.E. and 2006 P.F. certificates 625.00
2145 ★	1c Bright Blue, Reprint (40). Without gum as issued, fresh color, reperfed at bottom and small thin spot, Very Fine appearance, with 2006 P.S.E. certificate 625.00



2146

- 2146 ★ **3c Scarlet, Reprint (41).** Without gum as issued, slightly faded color at lower right not mentioned on certificate, still Very Fine for this difficult issue, only 479 sold, with 1983 P.F. certificate 3,250.00

- 2147 ★ **3c Scarlet, Reprint (41).** Without gum as issued, bright color, some short perfs at top, otherwise Fine, with 2001 A.P.S. certificate "clipped perfs at top" 3,250.00

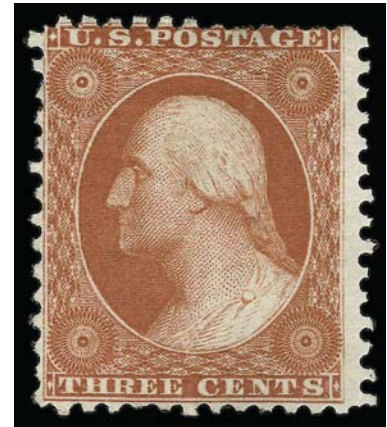

2147



2148

- 2148 **5c Orange Brown, Ty. II, Plate Proof on India (42P3).** Block of eight, bright color, few paper flaws often associated with this fragile paper, portions of outer projections expertly drawn in (not noted on accompanying certificate), otherwise Fine-Very Fine, with 2005 P.F. certificate, Scott Retail as two blocks of four 800.00

- 2149 ★ **5c Orange Brown, Reprint (42).** Without gum as issued, bright color, few short perfs at lower left, Fine appearance, with 1976 P.F. certificate 1,400.00

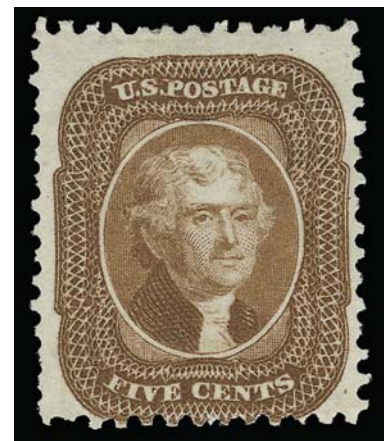

2149

- 2150 ★ **10c Blue Green, Reprint (43).** Without gum as issued, rich color and fairly well-centered, tiny margin faults including single short perf, otherwise Fine appearance, with 2003 P.S.E. certificate, only 516 issued 3,000.00



2150



2151

- 2151 ★ **30c Yellow Orange, Reprint (46).** Without gum as issued, fresh and bright, single short perf at top, otherwise Very Good, with 2002 P.S.E. certificate (GD 30; SMQ \$1,300.00), only 480 issued..... 3,250.00

1861-66 ISSUE



2152

2153

2154

2155

2156

- 2152 ★ **3c Brown Rose, First Design (56).** Original gum, lightly hinged, fresh color, Very Fine and choice, with 2006 P.F. certificate 550.00
- 2153 ★ **3c Brown Rose, First Design (56).** Original gum, well-centered, rich color, Very Fine and choice, with 1983 P.F. certificate..... 550.00
- 2154 ★ **3c Brown Rose, First Design (56).** Original gum, attractive margins and rather well-centered, Very Fine, with 1989 P.F. certificate 550.00
- 2155 ★ **3c Brown Rose, First Design (56).** Original gum, lightly hinged, bright color, Very Fine, with 1972 P.F. certificate 550.00
- 2156 ★ **3c Brown Rose, First Design (56).** Original gum, barely hinged if at all, unusually bright color, Fine 550.00



2157



2158



2159



2160



2161



2163



2165



2166



2164



2167



2168



2170



2171



2172



2173



2174

- 2157 ★ **10c Dark Green, First Design (62B).** Part original gum, deep rich color, crease ending in tear at bottom, Fine appearance, rare stamp, with 1995 A.P.S. certificate..... 7,500.00
- 2158 **10c Dark Green, First Design (62B).** Deep rich color, clear strike of large Boston "Paid" grid, Very Fine and choice, one of the most difficult values of the series to obtain in sound and centered condition, with 1999 P.F. certificate..... 1,300.00
- 2159 **10c Dark Green, First Design (62B).** Attractively centered, bold unframed grid cancel, corner perf creases and two short perfs (fairly negligible), otherwise Fine, with 2006 P.S.E. certificate 1,300.00
- 2160 **10c Dark Green, First Design (62B).** Deep shade, Oct. 24 (1861) double-circle datestamp, single short perf and trivial corner margin crease at right, otherwise Fine 1,300.00
- 2161 **Drake's Plantation Bitters, 1c Blue (EP70).** Rich color, small break in mica, otherwise Very Fine 450.00
- 2162 田 **1c Blue, 10c Dark Green (63, 68).** Used blocks of four, 10c repaired at top, otherwise Very Good-Fine appearance.....*Not illustrated* 1,075.00
- 2163 ★ **3c Pink (64).** Part original gum, deep color, perfs just in at right, Fine, a rare stamp in unused condition, with 2001 P.F. certificate 9,500.00
- 2164 **3c Pink (64).** Segmented grid cancel, small thin spot, Fine appearance 850.00
- 2165 ★田 **3c Rose Pink (64b).** Block of eight, original gum, three stamps at bottom right appear Mint N.H., pretty shade, some defects mostly affecting top stamps, perf separations, otherwise Fine, scarce multiple, with 1989 P.F. certificate 6,500.00
- 2166 E **3c Scarlet, First Design Plate Essay on India (65-E15f).** Vertical pair, choice margins and wonderfully fresh, Very Fine-Extremely Fine..... 700.00
- 2167 **3c Rose, Vertically Laid Paper (65b).** Unusually clear laid lines, rich color, grid cancel, Fine 500.00
- 2168 ★ **3c Lake (66).** Original gum, fresh, rich color, perfs touch to barely in, Very Good, with 2002 P.S.E. certificate 2,000.00

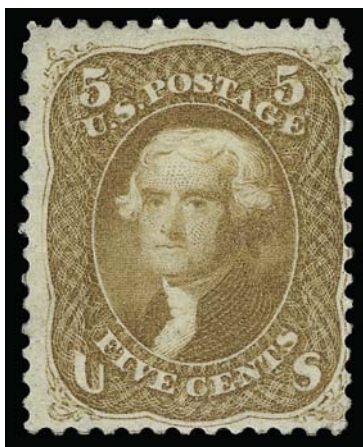

2169

- 2169 ★ **5c Brown Yellow (67a).** Disturbed original gum, lightly hinged, beautiful brilliant shade and impression on bright paper, centered to right, couple tiny corner creases
FINE APPEARANCE. THE 1861 5-CENT BROWN YELLOW IS ONE OF THE RAREST STAMPS OF THE 1861-66 ISSUE.
The 5c Brown Yellow and its shade varieties (Buff and Olive Yellow) are recognized as the rarest of 1861-66 Issue stamps in original-gum condition.
With 1971 P.F. certificate 25,000.00
- 2170 **5c Brown Yellow (67a).** Bright color, neat strikes of circular datestamps, expertly sealed tear at bottom, appears Very Fine..... 2,000.00
- 2171 **5c Olive Yellow (67b).** Bright color with attractive **blue** "Cincinnati O Nov. 19" double-circle datestamp, Fine, scarce shade..... 2,020.00
- 2172 ★ **10c Yellow Green (68).** Original gum, h.r., excellent color, Fine 1,100.00
- 2173 ★ **10c Yellow Green (68).** Original gum, with **part imprint** at bottom, lightly hinged, bright color, minor separation, single partly nibbed perf at right, otherwise Fine..... 1,100.00
- 2174 ★ **10c Yellow Green (68).** Original gum, bright color, reperfed at left, Fine appearance 1,100.00



2175



2176



2177EX



2178



2179



2186



2181



2182



2183



2184



2185



2187



2188



2189



2190



2191



2192

- 2175 **10c Yellow Green (68).** Wide margins and beautifully centered, bold centrally struck **Shield** fancy cancel, Extremely Fine, with 2006 P.S.E. certificate (XF 90; SMQ \$130.00 without premium for cancel)..... 55.00
- 2176 FC **10c Yellow Green (68).** Vertical pair, significant portions of adjoining stamps at right, tied on small piece by **New York City Union Soldier's Head fancy cancel**, top stamp tiny tear at top not mentioned on accompanying certificate, Fine strikes of this scarce fancy cancel, with 1987 P.F. certificate E. 200-300
- 2177 **10c Yellow Green (68).** Horizontal strip of five on piece, **revenue usage** cancelled by ms. signature of "James Mendenhall" and Quaker Dated "3 mo. 1st 1866", also two used singles, one with bold large Boston "Paid" grid and other by Shanghai-type circle of wedges, Fine-Very Fine **(Photo Ex)** 405.00
- 2178 E **12c Gray Black, Die Essay on India (69-E4a).** Die sunk on 78 x 87mm card with die sinkage on three sides, few light toned spots on card, otherwise Very Fine, Scott Catalogue lists this as card mounted..... 750.00
- 2179 E **12c Gray Black, Die Essay on India (69-E4a).** Die sunk on 81 x 101 mm card, minor card edge toning at left, tiny scuff on essay in right margin, otherwise Very Fine 750.00

- 2180 ★ **12c Black (69).** Original gum, lightly hinged, intense shade and impression, Very Fine and choice, a difficult stamp to find with full original gum, with 2003 P.F. certificate 2,000.00

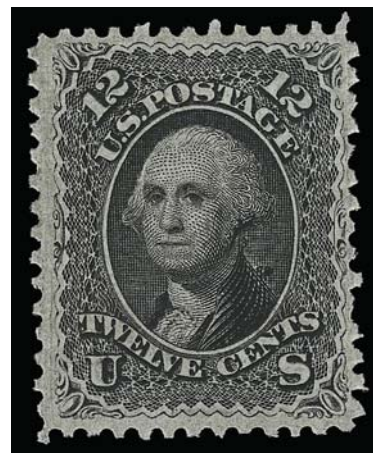

2180

- 2181 (★) **12c Black (69).** Unused (no gum), intense shade and impression, choice centering with wide margins, Extremely Fine 850.00
- 2182 (★) **12c Black (69).** Unused (no gum), fresh and Fine, with 2002 P.F. certificate..... 825.00
- 2183 **12c Black (69).** Uncharacteristically wide margins and well-centered, neat target cancel, Extremely Fine, with 1999 P.F. certificate 110.00
- 2184 **12c Black (69).** Segmented cork cancel, trace of red credit datestamp, Very Fine and choice, with 2005 P.F. certificate 110.00
- 2185 **12c Black, Imperforate (69 var).** Large to huge margins, large blue pencil "X" partially erased, otherwise Very Fine, the blue "X" was applied to prevent use of this printer's sample E. 200-300
- 2186 TC **24c Violet, Large Die Trial Color Proof on India (70TC1).** Die sunk on 74 x 75 mm card, few tiny light toning specks, otherwise Very Fine..... 1,250.00
- 2187 **24c Red Lilac (70).** Beautifully centered and clear impression, bold grid cancel, Extremely Fine, with 2006 P.F. certificate 250.00
- 2188 **24c Red Lilac (70).** Wide margins all around and near perfect centering, lovely rich color, grid cancel, Extremely Fine, with 2005 P.F. certificate..... 250.00
- 2189 **24c Red Lilac (70).** Exceptionally well-centered, bright color with bright **red grid** cancel, Extremely Fine for this tightly-spaced issue, with 2003 and 2006 P.S.E. certificates (VF-XF 85; SMQ \$680.00) 265.00
- 2190 **24c Red Lilac (70).** Deep rich color and proof-like impression, well-balanced margins, neat strike of grid cancel, faint diagonal crease at bottom left visible only in fluid, otherwise Extremely Fine, with 1999 P.F. certificate 250.00
- 2191 **24c Steel Blue (70b).** Beautiful deep color, well-struck red grid cancel, choice centering, couple nibbed perfs at left, still Extremely Fine, an outstanding sound used example of the elusive 24c Steel Blue, with 2004 P.F. certificate 900.00
- 2192 **24c Violet, Thin Paper (70c).** Well-centered, exceptionally intense dark color, "San Francisco Cal. Jan. 1, 1862" double-circle datestamp, single short perf at right, otherwise Very Fine 1,700.00



2193



2194



2194A



2195



2198



2199



2196



2197



2202



2200



2201



2203



2204



2205



2206



2208



2207



2210



2211

- 2193 ★ **24c Pale Gray Violet, Thin Paper (70d).** Small part original gum, balance regummed, attractively centered, reperfed at top, Very Fine appearance, extremely scarce in unused condition, with 2004 P.F. certificate, Scott Retail as original gum (no gum catalogs \$2,500.00) 7,500.00
- 2194 FC **30c Orange (71).** Rich color, cancelled by well-struck **New York City Soldier's Head** fancy cancel, few light creases, Very Fine strike of this attractive and scarce fancy cancel. E. 500-750
- 2194A **30c Orange (71).** Rich color, cancelled by bold **"Hiogo, Japan"** double-circle cancel, tiny corner crease at top left, appears Fine, with 2005 P.F. certificate, Scott Catalogue does not price the Japan cancel..... E. 500-750
- 2195 **90c Blue (72).** Choice margins and attractively centered, rich color, cork cancel (appears to be large cogwheel), Very Fine, with 2006 P.F. certificate 475.00
- 2196 ★★ **2c Black (73). Mint N.H.,** fresh and crisp, centered slightly to right, Fine, with 1998 P.F. certificate for horizontal strip of four (Pos. 2), Scott Retail as hinged 375.00
- 2197 ★ **2c Black (73).** Original gum, accompanying certificate states previously hinged but we respectfully disagree, almost perfectly centered, crisp impression, Extremely Fine Gem, a superb stamp in every respect, with 2003 P.F. certificate 375.00
- 2198 (★) **2c Black (73).** Unused (no gum), large to huge margins including very wide imperf straddle margin at left showing part of the adjoining stamp, exceptionally well-centered, Extremely Fine, eye-catching unused Black Jack..... 140.00
- 2199 ★田 **2c Black (73).** Vertical block of six, original gum, one or two stamps may be Mint N.H., couple minor double transfers or slip prints, perfs in at right..... 4,550.00
- 2200 **2c Black (73).** Choice centering with well-balanced margins, intense shade and proof-like impression, grid cancel, Extremely Fine Gem 65.00
- 2201 ☒ **2c Black (73).** Tied by smudged datestamp with center slug on brown piece with printed address to Paris, France, red "30c" due handstamp, Fine and scarce, with 1990 P.F. certificate E. 150-200
- 2202 (★) **5c Red Brown (75).** Unused (no gum), deep rich color, tiny perf tear, perfs just in at left, otherwise Fine, with 2002 P.S.E. certificate..... 2,100.00
- 2203 **5c Red Brown (75).** Intense color and sharp impression, bold **blue** target cancel, Very Fine and choice, with 2002 P.F. certificate 535.00
- 2204 **5c Red Brown (75).** Well-centered, strong color, neat target cancel, couple really trivial nibbed perfs, still Very Fine, with 1998 P.S.E. and 2006 P.F. certificates 525.00
- 2205 ★ **5c Brown (76).** Original gum, rich color, tiny thin spot and small corner crease, Fine appearance, with 1989 P.F. certificate..... 1,600.00
- 2206 **5c Brown (76).** Exceptionally well-centered, deep rich color, cork cancel, Very Fine, with 2006 P.F. certificate 150.00
- 2207 **5c Dark Brown (76a).** Positions 98-100L, horizontal strip of three with natural straddlepane margin at right, incredible dark rich color, bold circles of wedges cancels, extraordinarily well centered and Extremely Fine, handsome multiple, with 2006 P.S.E. certificate 475.00
- 2208 **5c Dark Brown (76a).** Deep rich color and sharp impression, light grid cancel, Very Fine, with 1999 A.P.S. certificate..... 275.00
- 2209 ★ **15c Black (77).** Original gum, extraordinarily wide margins and near-perfect centering, deep shade, faint horizontal crease does not show on face, Extremely Fine Gem appearance, one of the finest appearing examples of the 15c 1866 with original gum (if sound, this stamp would fetch \$10,000 or more), with 2004 P.F. certificate 3,500.00
- 2210 **15c Black (77).** Exceptionally well-centered, circle of wedges cancel, Very Fine and choice, with 2006 P.F. certificate..... 175.00
- 2211 **24c Gray (78b).** Rich color and proof-like impression, bold circle of wedges cancel, well-balanced margins, Very Fine, a beautiful stamp, with 1996 P.F. certificate..... 250.00



2209



2212



2213



2214



2215



2216



2217



2218



2219



2220



2221



2222



2223



2224



2225



2226



2227



2228



2229



2230



2231



2232



2233



2234



2235

1867-68 GRILLED ISSUE

2212	3c Rose, A. Grill (79). Attractively centered, fresh color, light circular datestamp, typical short perfs, Fine, with 2000 P.F. certificate 1,350.00
2213 ★	2c Black, D. Grill (84). Disturbed original gum from hinge removal, somewhat off-centered as usual, Very Good, a rare Grilled Issue, especially with original gum, with 2003 P.S.E. certificate 15,000.00
2214	2c Black, D. Grill (84). Unusually well-centered for this issue, segmented cork cancel, small thin spot and minor corner crease, nearly Very Fine appearance 3,750.00
2215	3c Rose, D. Grill (85). Unusually choice centering for this issue, fresh color, light cancel, couple slightly blunted perfs at bottom right (not mentioned on certificate), otherwise Very Fine, with 2005 P.F. certificate..... 1,050.00
2216	3c Rose, D. Grill (85). Bright shade, well-defined grill points clearly visible on front of stamp thru cork cancel, Very Fine and choice, an attractive stamp, with 2001 P.F. certificate 1,050.00
2217	3c Rose, D. Grill (85). Attractively cancelled by small circle of wedges, faint corner crease at top left, otherwise Fine, with 2005 P.F. certificate..... 1,050.00
2218 (★)	2c Black, Z. Grill (85B). Unused (no gum), well-centered for the issue, tear at top left and other small faults, Fine appearance, with 2003 P.S.E. certificate 4,000.00
2219	2c Black, Z. Grill (85B). Extremely light cancel (faint black top left and tiny trace of blue top right margin), better than typical centering, Fine for this grilled issue, with 2006 P.F. certificate 1,300.00
2220	2c Black, Z. Grill (85B). Light cork cancel and bit of red handstamp, Fine..... 1,300.00
2221	3c Rose, Z. Grill (85C). Clear grid cancel, good color, few slightly nibbed perfs at top, otherwise Fine, with 1989 P.F. certificate 3,500.00
2222	3c Rose, Z. Grill (85C). Distinct grill, green cancel, reperfed at left, otherwise Fine..... 3,750.00
2223 (★)	1c Blue, E. Grill (86). Unused (no gum), reperfed at right, Fine appearance.. 1,500.00
2224 ★	3c Rose, E. Grill (88). Original gum, lightly hinged, intense color on bright white paper, precise centering, strong grill impression, Extremely Fine, a pretty stamp, with 2002 P.F. certificate 1,000.00
2225 ★田	3c Rose, E. Grill (88). Block of four, original gum, rich color, clearly-defined grill, Fine, a very scarce Grilled Issue block, with 1998 P.F. certificate 5,250.00
2226 (★)	10c Green, E. Grill (89). Unused (regummed), well-centered, reperfed top and left, Very Fine appearance, with 2002 P.F. certificate..... 2,400.00
2227	10c Green, E. Grill (89). Deep shade on bright paper, strong grill impression, light target cancel, Very Fine and choice, with 2002 P.F. certificate..... 325.00
2228 ★	12c Black, E. Grill (90). Original gum, h.r., intense color, perfs just in right and bottom, with 2002 P.S.E. certificate 5,000.00
2229	12c Black, E. Grill (90). Beautifully centered, dark shade, bold rosette fancy cancel, Extremely Fine Gem, an outstanding stamp, with 1999 P.F. certificate..... 400.00
2230	15c Black, E. Grill (91). Crisp shade, light strike of circle of wedges cancel, Very Fine and choice, with 1990 and 2004 P.F. certificates..... 675.00
2231	15c Black, E. Grill (91). Exceptionally wide margins and beautiful centering, bold Leaf cancel, Very Fine and choice..... 625.00
2232	15c Black, E. Grill (91). Wide margins and well-centered, light cancel, few trivial nibbed perfs, otherwise Very Fine, with 1995 P.F. certificate 675.00
2233	1c Blue, F. Grill (92). Exceptionally well-centered, intense bright color, odd unframed grid cancel, Extremely Fine, with 1988 P.F. certificate 525.00
2234	1c Blue, F. Grill (92). Exceptionally wide margins and unusually well-centered, rich color, almost face-free cork cancel, tiny corner crease top right, Very Fine and choice appearance, with 2004 P.F. certificate 525.00
2235 FC	1c Blue, F. Grill (92). Rich color, choice centering, partial strike of Boy in Circle fancy cancel of White House Station N.J., stamp with few faults, still scarce cancel E. 150-200



2236



2237



2238



2239



2240



2241



2242



2243



2244



2245



2246



2247



2248

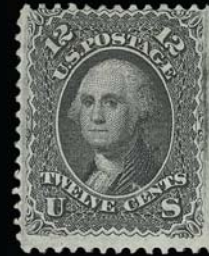

2249



2250



2251



2252



2253



2254



2255



2256



2257



2258



2260

2236 ★	2c Black, F. Grill (93). Original gum, h.r., attractively centered, nearly Very Fine, with 2002 P.F. certificate	500.00
2237 ★	2c Black, F. Grill (93). Original gum, lightly hinged, fresh and Fine, with 1999 P.F. certificate	500.00
2238 FC	2c Black, F. Grill (93). Well-centered, unusual Negative “CA” in Circle fancy cancel, Very Fine..	E. 100-150
2239 ★	3c Red, F. Grill (94). Original gum, lightly hinged, strong color, Very Fine, with 2000 P.S.E. certificate graded “M-82VF”	425.00
2240	3c Rose, F. Grill (94a). Jumbo margins and nearly perfectly centered, bold circle of odd-shaped wedges cancel, light pastel color, Extremely Fine, impressive appearance, with 2006 P.S.E. certificate	10.00
2241 (★)	5c Brown, F. Grill (95). Unused (no gum), rich color and clear impression, small thin spot, about Fine appearance	1,300.00
2242 (★)	5c Brown, F. Grill (95). Unused (regummed), repaired tear at top, nibbed perf at right, otherwise Fine, with 2002 P.F. certificate	1,300.00
2243	5c Brown, F. Grill (95). Exceptionally wide margins, bold Leaf cancel, Fine and attractive.....	850.00
2244 ★	10c Yellow Green, F. Grill (96). Original gum, deep rich color, well-centered and Very Fine, with 2006 P.F. certificate	3,500.00
2245 ★	10c Yellow Green, F. Grill (96). Original gum, minor h.r., fresh, rich color, light diagonal crease and small corner crease, Fine appearance, with 2004 P.F. certificate.....	3,500.00
2246	10c Blue Green, F. Grill (96). Choice centering, nice shade and neatly cancelled by grid, Extremely Fine, with 2005 P.F. certificate	250.00
2247	10c Yellow Green, F. Grill (96). Uncharacteristically wide margins and quite well-centered, deep rich color, circle of V's cancel, Very Fine and choice, with 2006 P.F. certificate (VF-XF 85; SMQ \$385.00).....	250.00
2248 (★)	10c Dark Green, F. Grill (96a). Unused (regummed), some repairs, Fine appearance, with 2002 P.F. certificate as Yellow Green No. 96.....	1,150.00
2249 (★)	12c Black, F. Grill (97). Unused (no gum), tiny scuff, otherwise Fine.....	1,400.00
2250 (★)	15c Black, F. Grill (98). Part original gum (glazed), Fine, Scott Retail as unused (no gum)	1,750.00
2251 (★)	15c Black, F. Grill (98). Unused (regummed), intense color, perfs barely in at top, nearly Fine, with 2003 P.S.E. certificate	1,750.00
2252 ★	24c Gray Lilac, F. Grill (99). Original gum, clear grill, centered to top right, Very Good, scarce in original-gum condition.....	8,000.00
2253 (★)	24c Gray Lilac, F. Grill (99). Unused (regummed), excellent color and impression, corner crease at bottom left, Fine appearance, with 2002 P.S.E. certificate	3,500.00
2254 (★)	24c Gray Lilac, F. Grill (99). Unused (no gum), small perf flaws, otherwise Fine.....	3,500.00
2255	24c Gray Lilac, F. Grill (99). Well-centered for this denomination, excellent strong color and lightly cancelled, Very Fine, with 2006 P.F. certificate.....	1,200.00
2256	24c Gray Lilac, F. Grill (99). Unusually wide margins, segmented cork cancel, insignificant corner perf crease at bottom left, otherwise Very Fine	1,200.00
2257 ★	30c Orange, F. Grill (100). Original gum, lightly hinged, magnificent color and fresh, perfs tiny bit in at right, Fine, scarce in this fresh original-gum condition	8,000.00
2258 (★)	30c Orange, F. Grill (100). Unused (regummed), wonderful rich color, fresh and Fine, with 2004 P.F. certificate	3,250.00
2259	30c Orange, F. Grill (100). Superb centering, intense shade and impression, strong grill, neat strikes of circle of wedges and “Yokohama, Japan” circular datestamp EXTREMELY FINE. A REMARKABLY CHOICE 1868 30-CENT F GRILL AND VERY RARE USE FROM THE UNITED STATES POST OFFICE IN JAPAN. With 2000 P.F. certificate (submitted as “Hiogo, Japan” in error).....	1,250.00
2260	90c Blue, F. Grill (101). Choice centering, bright color, light target cancel, small thin spot, Very Fine appearance	1,750.00

2259



1875 RE-ISSUE OF 1861-66 ISSUE



- 2261 ★ **1c Blue, Re-Issue (102).** Original gum, lightly hinged, wide margins and almost perfectly centered, Very Fine and choice, with 1990 P.F. certificate 950.00
- 2262 ★ **1c Blue, Re-Issue (102).** Original gum, well-centered, brilliant color on bright paper, Very Fine and choice, with 2005 P.F. certificate 950.00
- 2263 ★ **1c Blue, Re-Issue (102).** Original gum, intense color on bright white paper, Very Fine, with 2002 P.F. certificate 950.00
- 2264 **1c Blue, Re-Issue (102).** Wide margins and well-centered, horizontal line of cancelling ink, Very Fine and choice, with 2006 P.F. certificate which declines opinion as to whether or not the cancel is contemporary, Scott retail for used \$1,200.00, listed Scott Retail as unused (no gum) 450.00
- 2265 ★ **5c Brown, Re-Issue (105).** Part original gum, rich color, small thin spot, Very Fine appearance, with 1986 P.F. certificate, only 672 issued 3,000.00
- 2266 (★) **10c Green, Re-Issue (106).** Unused (no gum), wonderful deep rich color, wide margins, few slightly nibbed perfs at right, otherwise Fine, with 2001 A.P.S. certificate, only 451 issued 1,900.00
- 2267 ★ **12c Black, Re-Issue (107).** Large part original gum, intense shade, few short or nibbed perfs at left, otherwise Fine, with 1974 P.F. certificate 4,500.00
- 2268 ★ **15c Black, Re-Issue (108).** Original gum, lightly hinged, magnificent intense color, horizontal crease ending in 2mm closed tear, otherwise Fine, with 1997 P.S.E. certificate 5,000.00
- 2269 (★) **24c Deep Violet, Re-Issue (109).** Unused (no gum), nicely centered, deep rich color, thin spots, Very Fine appearance, with 1958 P.F. certificate 3,250.00
- 2270 (★) **30c Brownish Orange, Re-Issue (110).** Unused (regummed), strengthened top left corner perf, another slightly nibbed at bottom, some mild oxidation, otherwise Fine, with 1960 P.F. certificate which implies sound with "traces of original gum" 3,750.00
- 2271 (★) **90c Blue, Re-Issue (111).** Unused (no gum), wide margins, rich color, fresh and Fine, with 1985 P.F. certificate 4,000.00

1869 PICTORIAL ISSUE



- 2272 P田 **1c-90c 1869 Pictorial, Plate Proofs on India (112P3-122P3).** Blocks of four, 30c part imprint, 90c plate no. and part imprint, 3c corner margin, 1c bottom margin, large margins, some faults as often associated with this fragile paper, appear Fine-Very Fine, Scott Retail as singles(Photo Ex) 3,420.00
- 2273 P **1c-90c 1869 Pictorial, Plate Proofs on Card (112P4-117P4, 120P4-122P4, 129P4).** All values represented and complete as issued, h.r., 3c and 6c a bit faded and slight mounting stains, otherwise Very Fine-Extremely Fine(Photo Ex) 905.00
- 2274 ★ **2c Brown (113).** Original gum, h.r., deep rich color, well-centered, Very Fine, with 2006 P.F. certificate 775.00
- 2275 ★ **2c Brown (113).** Original gum, h.r., remarkably dark shade, attractively centered, Very Fine, with 2006 P.F. certificate 775.00
- 2276 ★田 **2c Brown (113).** Block of four, original gum, deep rich color, s.e. at right, fresh and Fine, with 1989 P.F. certificate 3,600.00
- 2277 **2c Brown (113).** Huge to enormous margins incl. wide straddle-pane margin at right, fresh color, cork cancel, tiny corner margin crease, otherwise Extremely Fine 90.00
- 2278 **2c Brown (113).** Well-centered, cork cancel, beautiful color and impression, Very Fine and choice, with 2006 P.F. certificate 90.00



2279



2280



2281



2282



2283



2284



2285



2286



2287



2288



2289



2290



2291



2292



2293



2294



2295



2296



2297



2298



2299



2300

2279 ★	6c Ultramarine (115). Disturbed original gum, beautiful bright color on fresh white paper with long full perfs all around, strong grill impression, Very Fine, with 2003 P.F. certificate 3,100.00
2280 (★)	10c Yellow (116). Unused (no gum), extraordinarily wide margins, oxidization not mentioned on accompanying certificate, Extremely Fine, with 1983 and 2005 P.F. certificates..... 1,000.00
2281 (★)	10c Yellow (116). Unused (no gum), reperfed top and left and crease at bottom left, Fine appearance, with 1998 P.S.E. certificate..... 1,000.00
2282	10c Yellow (116). Beautifully centered, bold circle of wedges cancel, Very Fine and choice, with 2006 P.S.E. certificate 150.00
2283 ★	12c Green (117). Original gum, bright shade and detailed impression on fresh paper, nearly Very Fine, with 1997 P.S.E. certificate..... 2,600.00
2284 (★)	12c Green (117). Unused (no gum), intense color, exceptionally well-centered, Very Fine and choice, a striking stamp, with 2004 P.F. certificate..... 1,100.00
2285 ★	12c Green (117). Part original gum, wide natural s.e. at left, nearly Fine 2,600.00
2286	12c Green (117). Three huge margins, cork cancel, Very Fine and choice, with 2006 P.F. certificate 160.00
2287	15c Brown & Blue, Ty. I (118). Exceptionally wide margins and well-centered, light grid cancel, Very Fine and choice 750.00
2288	15c Brown & Blue, Ty. I (118). Nice margins and well-centered, fairly light circle of wedges cancel, Very Fine, with 2006 P.F. certificate (VF-XF 85; SMQ \$1,100.00).. 750.00
2289	15c Brown & Blue, Ty. I (118). Light red rosette fancy cancel, fresh paper with long full perfs, Very Fine and choice, with 2002 P.F. certificate..... 840.00
2290	15c Brown & Blue, Ty. I (118). Faintly cancelled (appears unused), rich colors on bright paper, Very Fine and choice..... 750.00
2291 (★)	15c Brown & Blue, Ty. II (119). Unused (no gum), wonderful deep rich colors, Fine 1,750.00
2292 (★)	15c Brown & Blue, Ty. II (119). Unused (no gum), deep rich colors, some residual gum in grill points, tiny margin tear art right, perfs close, nearly Fine appearance 1,750.00
2293 (★)	24c Green & Violet (120). Unused (regummed), wonderfully fresh colors, reperfed at top, Fine appearance, with 2003 P.S.E. certificate 4,000.00
2294 (★)	24c Green & Violet (120). Unused (no gum), rich colors, corner crease bottom left and small margin tear, nearly Fine appearance..... 4,000.00
2295	24c Green & Violet (120). Bright colors on white paper, quartered cork cancel, fresh and Very Fine, with 2004 P.F. certificate 775.00
2296 (★)	30c Ultramarine & Carmine (121). Unused (no gum), fresh and bright colors, striking upward vignette shift, few nibbed or short perfs at right, otherwise Fine..... 3,750.00
2297	30c Ultramarine & Carmine (121). Attractive margins and centering, bright colors, circle of wedges cancel, Very Fine, with 1988 and 2004 P.F. certificates 550.00
2298	30c Ultramarine & Carmine (121). Bright colors nicely complemented by red cancel, Very Fine and choice, with 2004 P.F. certificate..... 800.00
2299 (★)	90c Carmine & Black (122). Unused (no gum), excellent color and impression, perfs close to touch, nearly Fine..... 5,250.00
2300	90c Carmine & Black (122). Faintly cancelled, appears unused, minor flaws including couple nibbed perfs, otherwise Fine 2,250.00

1857 RE-ISSUE OF 1869 PICTORIAL ISSUE



- 2301 ★ **1c Buff, Re-Issue (123).** Original gum, intense color and impression, Very Fine and choice, with 2001 P.F. certificate..... 675.00
- 2302 ★ **1c Buff, Re-Issue (123).** Original gum, minute perf tip thin speck, Very Fine and choice appearance 675.00
- 2303 **2c Brown, Re-Issue (124).** Rich color, bold strike of New York oval cancel, tiny corner crease at bottom left, otherwise Very Fine, with 2003 P.F. certificate 600.00
- 2304 ★ **3c Blue, Re-Issue (125).** Original gum, quite well-centered for this difficult 1869 Pictorial Re-Issue denomination, Very Fine, with 1999 P.F. certificate 5,500.00
- 2305 ★ **3c Blue, Re-Issue (125).** Original gum, lightly hinged, bright color and crisp impression, scissors-blunted perfs at sides, otherwise Very Fine, a scarce stamp with original gum, with 1990 P.F. certificate (not commenting on perfs)..... 5,500.00
- 2306 ★ **6c Blue, Re-Issue (126).** Original gum, attractively centered, sharp impression, bright color, Very Fine, with 2006 P.F. certificate 2,250.00
- 2307 ★ **6c Blue, Re-Issue (126).** Original gum, fresh and bright, reperfed at right, Fine appearance, with 2003 P.S.E. certificate..... 2,250.00
- 2308 ★ **6c Blue, Re-Issue (126).** Original gum, Fine, with 2004 P.F. certificate 2,259.00
- 2309 **6c Blue, Re-Issue (126).** Two bold horizontal pen strokes, well-centered, light soiling and small sealed tear at top, otherwise Extremely Fine 2,100.00



- 2310 (★) **10c Yellow, Re-Issue (127).** Unused (no gum), attractively centered, thin spot, light diagonal crease top right, otherwise Very Fine, with 2001 P.F. certificate..... 1,150.00
- 2311 (★) **10c Yellow, Re-Issue (127).** Unused (no gum), trivial corner perf crease and light soiling, otherwise Fine..... 1,150.00
- 2312 ★ **12c Green, Re-Issue (128).** Original gum, choice wide margins, handsome intense color and sharp impression, Very Fine, with 1993 P.F. certificate 3,000.00
- 2313 ★ **12c Green, Re-Issue (128).** Original gum, deep rich color, tiny thin spot at top, Fine appearance, with 2004 P.F. certificate which notes the thin as "small" 3,000.00
- 2314 ★ **24c Green & Violet, Re-Issue (130).** Original gum, h.r., beautifully centered and rich colors, single nibbed perf at bottom not mentioned on accompanying certificate, small thin spot at top left, otherwise Extremely Fine, with 2006 P.S.E. certificate 2,750.00
- 2315 (★) **24c Green & Violet, Re-Issue (130).** Unused (no gum), rich colors, wide margins, Extremely Fine, with 1988 P.F. certificate 1,200.00
- 2316 (★) **24c Green & Violet, Re-Issue (130).** Unused (regummed), rich colors, short perf at top and reperfed at right, otherwise Fine appearance..... 1,200.00
- 2317 **30c Blue & Carmine, Re-Issue (131).** Wide margins and beautiful centering, strong colors, neat New York registry oval, couple minor thin spots, Extremely Fine appearance, with 2004 P.S.E. certificate 2,500.00
- 2318 (★) **90c Carmine & Black, Re-Issue (132).** Unused (regummed), bright color, closed tear and reperfed at bottom, perfs barely in at top, Fine appearance, with 2004 P.F. certificate 2,500.00

END OF FIRST SESSION



2319



2320



2321



2322



2323EX



2324



2325



2326



2327



2328



2329



2330



2331



2332



2333



2334

SECOND SESSION (LOTS 2319-2512)
TUESDAY, OCTOBER 24, 2006, AT 10:30 A.M.

1870-88 BANK NOTE ISSUES

- 2319 ★ **1c Ultramarine, Grill (134).** H. Grill, original gum, lightly hinged, intense shade, Very Fine for this issue, with 2004 P.F. certificate..... 2,500.00
- 2320 (★) **1c Ultramarine, Grill (134).** H. Grill, unused (no gum), pastel color, tiny tear at left, Fine appearance, with 2002 P.S.E. certificate 1,000.00
- 2321 ★ **2c Red Brown, Grill (135).** H. Grill, original gum, lightly hinged, wide margins, fresh color, light horizontal crease in top margin, otherwise Very Fine, with 1989 and 2003 P.F. certificates, former not mentioning the crease 1,200.00
- 2322 ★ **2c Red Brown, Grill (135).** H. Grill, original gum, rich color, Fine, with 1999 P.F. certificate 1,200.00
- 2323 (★) **2c Red Brown, 3c Green, Grills (135).** H. Grills, both well-centered, 2c part disturbed original gum (slight gum soaks), 3c unused (no gum, small soiling spot), otherwise Very Fine(Photo Ex) 1,500.00
- 2324 ★ **3c Green, Grill (136).** H. Grill, original gum, h.r., wide margins, repaired tear at lower right, otherwise Very Fine 750.00
- 2325 (★) **6c Carmine, Grill (137).** H. Grill, unused (no gum), bright color, lightly soiled, otherwise Very Fine, with 1989 P.F. certificate..... 2,000.00
- 2326 **6c Carmine, Grill (137).** H. Grill, rich color, bold strike of quartered cork cancel, Very Fine and choice, with 1989 P.F. certificate 525.00
- 2327 (★) **7c Vermilion, Grill (138).** H. Grill, unused (no gum), two vertical rows of grill points are quite clear, radiant color, Very Fine and choice..... 1,500.00
- 2328 (★) **7c Vermilion, Grill (138).** H. Grill, unused (no gum), visible grill points, radiant color, small scrape at top right, otherwise Very Fine, with 1989 P.F. certificate 1,500.00
- 2329 ★ **7c Vermilion, Grill (138).** H. Grill, small part original gum, h.r., wide margins and well-centered, small internal tear and another tear at right, Very Fine appearance, with 2001 P.S.E. certificate 4,000.00
- 2330 **7c Vermilion, Grill (138).** H. Grill, attractively centered, **New York Foreign Mail Star** cancel, Very Fine, with 1985 and 2006 P.F. certificates..... 475.00
- 2331 **7c Vermilion, Grill (138).** H. Grill, well-centered, bright color, small circular cork cancel, Very Fine, with 2006 P.F. certificate (VF-XF 85; SMQ \$700.00) 475.00
- 2332 **10c Brown, Grill (139).** H. Grill, pretty shade nicely complemented by **blue target** cancel, Very Fine and choice, with 1968 P.F. certificate 740.00
- 2333 **10c Brown, Grill (139).** H. Grill, lightly cancelled (probably NYFM), choice wide margins and exceptionally well-centered, Very Fine, with 1996 P.F. certificate 725.00
- 2334 **10c Brown, Grill (139).** H. Grill, choice centering, rich color, **red** cork cancel, tiny puncture hidden in the hair on back of neck (not visible to the naked eye), Very Fine and choice appearance, with 2006 P.F. certificate..... 775.00
- 2335 **12c Dull Violet, Grill (140).** H. Grill, several rows of grill points visible at bottom, rich color, face-free NYFM cancel, Fine (arguably Very Fine for the issue)..... 3,000.00



2335



2336



2337



2338



2339



2340



2341



2342



2343



2344



2345



2346



2347

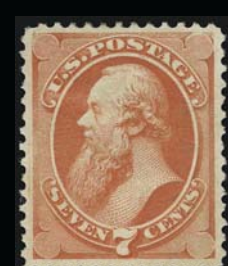

2348



2349



2350



2351



2352



2353



2354



2355



2356



2357



2358



2359

2336	12c Dull Violet, Grill (140). H. Grill, partial blue circular datestamp, perfs close two sides, single short perf, otherwise about Fine.....	3,050.00
2337	15c Orange, Grill (141). H. Grill, several vertical rows of clear grill points, large grid cancel, some oxidation and reperfed at right not mentioned on accompanying certificate, Very Fine appearance, with 1981 P.F. certificate.....	1,200.00
2338	15c Orange, Grill (141). H. Grill, light rosette cancel, bright color, Fine	1,200.00
2339 (★)	30c Black, Grill (143). H. Grill, unused (no gum), noticeable grill points, intense shade, centered to left, almost Fine, scarce in unused condition, with 1989 P.F. certificate.....	7,500.00
2340	30c Black, Grill (143). H. Grill, many clear grill points at center, intense shade and impression, quartered cork cancel but retaining a portion of its original gum, tiny corner crease at bottom right, Very Fine appearance, with 1996 P.F. certificate.....	3,250.00
2341 ★	90c Carmine, Grill (144). H. Grill, original gum, fresh color, small thin spot, centered to left, perfs clear, Fine appearance, a very rare Bank Note Grill with original gum, signed RHW Co (Weill) and with 1987 P.F. certificate.....	15,000.00
2342 (★)	90c Carmine, Grill (144). H. Grill, unused (no gum), fresh color and clear grill impression, reperfed at right perfs tiny bit in at bottom, Fine appearance, a rare unused stamp, signed Bartels and with 1957 P.F. certificate which does not mention the reperfering	6,750.00
2343	90c Carmine, Grill (144). H. Grill, deep rich color and lightly cancelled, small tear at top, left perfs touch to barely in, Fine	2,200.00
2344 ★	2c Red Brown (146). Original gum, lightly hinged, choice margins and centering, bright color, Extremely Fine, with 2006 P.F. certificate.....	350.00
2345 ★	6c Carmine (148). Original gum, rich color, Very Fine and Choice, surprisingly difficult to find centered and with full original gum, with 2006 P.F. certificate.....	1,000.00
2346 ★	6c Carmine (148). Part original gum, dark color, few small light diagonal creases, otherwise Extremely Fine	1,000.00
2347 (★)	6c Carmine (148). Unused (no gum), almost perfectly centered, rich color, Extremely Fine, with 2006 P.S.E. certificate.....	425.00
2348 ★	7c Vermilion (149). Original gum, vibrant color, choice centering, Very Fine, with 2005 P.F. certificate.....	1,200.00
2349 (★)	7c Vermilion (149). Unused (no gum), exceptionally well-centered, bright color, Extremely Fine, with 2006 P.S.E. certificate (VF-XF 85; SMQ \$510.00).....	450.00
2350	10c Brown (150). Bright shade, red target cancel, Very Fine and choice.....	34.00
2351 ★	12c Dull Violet (151). Part original gum, centered to left, perfs clear, Fine, with 2002 P.S.E. certificate.....	2,750.00
2352 (★)	15c Bright Orange (152). Some original gum (about one-third) described by P.F. as "traces", superb centering and wide margins, intense shade and impression, Extremely Fine, with 2004 P.F. certificate, Scott Retail as no gum.....	1,100.00
2353 ★	15c Bright Orange (152). Disturbed original gum, rich color, Fine, with 1993 P.S.E. certificate	2,750.00
2354 ★	15c Bright Orange (152). Original gum, vibrant color, small corner crease at bottom left, Fine appearance, with 2004 P.F. certificate.....	2,750.00
2355 (★)	24c Purple (153). Unused (no gum), rich color, fresh and Fine, with 1991 P.F. certificate	800.00
2356	24c Purple (153). Almost perfectly centered with extra wide margins, well-struck circle of V's cancel, remarkably deep color, fresh and Extremely Fine, a superior stamp, with 1998 P.F. certificate	160.00
2357 ★	30c Black (154). Part original gum, well-centered, vertical crease and small thin spot, Very Fine appearance, with 2000 A.P.S. certificate identifying this stamp as No. 165, which in our opinion is incorrect	6,750.00
2358 (★)	30c Black (154). Unused (no gum), attractively centered, tiny speck below neck, otherwise Very Fine	2,750.00
2359 (★)	30c Black (154). Unused (regummed), repaired perf and reperfed, Fine appearance, with 2002 P.F. certificate.....	2,750.00



2360



2361



2362



2364



2365



2366



2367



2363



2368



2369



2370



2371



2372

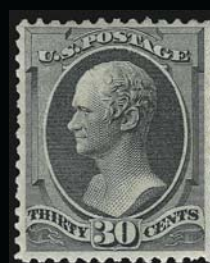

2373



2374



2375



2376



2377



2378



2379



2380



2381

2360	30c Black (154). Wide margins and choice centering, strong shade on fresh white paper, fairly unobtrusive cancel, Extremely Fine, with 2000 P.F. and 2006 P.S.E. certificates (VF-XF 85; SMQ \$415.00) 250.00
2361 (★)	90c Carmine (155). Unused (regummed), beautifully centered, rich color, reperfed at bottom and other small faults, Extremely Fine appearance, with 2002 P.S.E. certificate (G30; SMQ \$410.00), only three examples have graded G30 on the P.S.E. Population Report!)..... 2,000.00
2362 (★)	90c Carmine (155). Unused (no gum), wide margins and beautiful centering, rich color, short corner perf and tiny margin tear, otherwise Very Fine..... 2,000.00
2363	1c Ultramarine, Imperforate (156f). Vertical strip of three, large margins to touched at top, rich color, each with neat "X" in circle cancel, horizontal crease affects center and bottom stamps, appears Very Fine, scarce used multiple, with 1961 and 2004 P.F. certificates, Scott Retail as pair..... 1,500.00
2364 ★★	2c Brown (157). Mint N.H., unusually choice centering, dark shade, Very Fine, the 1873 2c Continental is scarce in this Mint N.H. condition, with 1999 P.F. certificate, Scott Retail as hinged..... 400.00
2365 ★	2c Brown (157). Disturbed original gum, rich color, wide margins and well-centered, Very Fine, with 1993 P.S.E. certificate..... 400.00
2366 ★	3c Green (158). Bottom left corner sheet margins, original gum, lightly hinged, perfectly centered, Extremely Fine Gem, a gorgeous stamp, with 1988 and 2005 P.F. certificates, 2006 P.S.E. certificate describing this as reperfed at top, if this huge stamp is reperfed we'll eat it (without condiments), the holes gauge perfectly in Photoshop 130.00
2367 ★	3c Green (158). Original gum, barest trace of hinging if at all, truly appears Mint N.H., choice color and margins, Very Fine 130.00
2368 ★	3c Green, With Grill (158e). Original gum, h.r., bright color, usual strong grill breaks paper fibers in a few spots, Fine, with 2000 P.S.E. certificate 500.00
2369 ★	6c Dull Pink (159). Original gum described by the P.F. as previously hinged, yet we see no evidence of anything resembling a hinge — only a tiny gum skip, bright color and post-office fresh paper with long full perfs all around, Extremely Fine, an exceptional stamp, with 2002 P.F. certificate, Scott Retail as hinged..... 450.00
2370 ★	7c Orange Vermilion (160). Original gum, lightly hinged, vibrant color and proof-like impression, fresh and Very Fine, with 1994 P.F. certificate 1,500.00
2371 ★	7c Orange Vermilion (160). Original gum, lightly hinged, vivid color, three huge margins, close at left, Fine, with 2002 P.S.E. certificate..... 1,500.00
2372	15c Yellow Orange, Ribbed Paper (163 var). Showing clear vertical ribbed lines, wide margins, bright color, segmented cork cancel, fresh and Extremely Fine, a marvelous example of this stamp on ribbed paper, with 1991 P.F. certificate 190.00
2373 ★	30c Gray Black (165). Original gum, reperfed at left, Very Fine appearance, a scarce stamp, with 2004 P.F. certificate..... 3,250.00
2374 (★)	30c Gray Black (165). Unused (regummed), choice margins and nicely centered, repaired perf at top left, Extremely Fine appearance, with 2002 P.F. certificate..... 1,350.00
2375	30c Gray Black (165). Uncommonly wide margins, light red cork cancel, small corner crease top left, otherwise Extremely Fine, fabulous appearance, with 2002 P.S.E. certificate (F 70) 155.00
2376 (★)	90c Rose Carmine (166). Unused (no gum), top perfs barely touch, Fine 1,250.00
2377 (★)	90c Rose Carmine (166). Unused, regummed over small thin spots, rich color, reperfed at right, Fine appearance 1,250.00
2378	90c Rose Carmine (166). Choice centering with wide balanced margins, cork cancel, Extremely Fine, with 2003 P.F. certificate..... 275.00
2379 ★★	2c Vermilion (178). Mint N.H. horizontal strip of four, fresh and crisp, lovely color, Fine, with 2006 P.S.E. certificate, Scott Retail for hinged 1,800.00
2380 ★★	2c Vermilion (178). Mint N.H. horizontal strip of four, brilliant color, Fine, with 2006 P.S.E. certificate, Scott Retail for hinged 1,800.00
2381 P	2c Vermilion, Plate Proof on Stamp Paper (178Pa4). Horizontal pair, large to huge margins, gummed (not original), Extremely Fine..... 600.00



2382

- 2382 ★田 1c Dark Ultramarine (182). Block of ten, original gum, **five stamps Mint N.H.**, others lightly hinged, radiant color, trivial natural inclusions, fresh and Very Fine, an attractive block, with 1989 P.F. certificate, Scott Retail with no premium for the Mint N.H. stamps 3,925.00



2383

- 2383 ★田 2c Vermilion (183). Block of eight with **imprint at bottom**, most stamps Mint N.H., some overall toning not mentioned on accompanying certificate, otherwise Very Fine, with 1989 P.F. certificate, Scott Retail as two blocks of four..... 1,350.00



- 2384 FC **2c Vermilion (183).** Tied by **Skull & Crossbones in Circle** fancy cancel on piece, matching "Poplar Grove Ark. 22 1883 Oct." circular date stamp, Very Fine strike, also includes No. 210 with same fancy cancel off piece, light creases, otherwise Very Fine, each with 1996 P.F. certificate **(Photo Ex)** E. 300-400
- 2385 ★ **5c Blue (185).** Original gum, lightly hinged, choice margins and wonderfully well-centered, lovely color and impression, Extremely Fine, with 1992 P.F. and 2006 P.S.E. certificates..... 550.00
- 2386 (★) **10c Brown, Without Secret Mark (187).** Unused (no gum), choice margins and very well-centered, rich color, Very Fine and choice, with 1979 P.F. certificate as "regummed" (since removed)..... 1,400.00
- 2387 ★ **10c Black Brown, With Secret Mark (188).** Original gum, lightly hinged, handsome intense color and sharp impression, small thins and single added perf, Very Fine appearance, with 2001 P.S.E. certificate..... 2,750.00
- 2388 ★★ **15c Red Orange (189).** Mint N.H., deep shade on brilliant white paper, post-office fresh and Very Fine, with copy of 2001 P.F. certificate for block of four, Scott Retail as hinged 350.00
- 2389 ★ **15c Red Orange (189).** Horizontal strip of four with **imprint** at bottom, original gum, center pair lightly hinged, end stamps Mint N.H., wide margins and exceptionally well-centered, slight trace of oxidation, otherwise left stamp Fine, others Extremely Fine, Scott Retail as four hinged singles..... 1,400.00
- 2390 ★ **30c Full Black (190).** Original gum, choice margins, intense color, Very Fine, with 2002 P.S.E. certificate 1,100.00
- 2391 **30c Full Black (190).** Exceptionally wide margins, choice centering, unobtrusive face-free oval grid cancel, Extremely Fine 80.00
- 2392 **90c Carmine (191).** Choice centering with wide and balanced margins, radiant color, bold strike of registry oval cancel, fresh and Extremely Fine, scarce in such superb condition, with 1983 P.F. certificate for block of four 325.00
- 2393 ★ **24c Dark Violet, Special Printing (200).** Without gum as issued, thin spot and cleaned in attempt to remove light toning (some spots still evident), otherwise Fine appearance, signed Sloane, with 2003 P.S.E. certificate..... 8,500.00



2400



- 2394 ★ **5c Yellow Brown (205).** Original gum, lightly hinged, wide margins and exceptionally well-centered, strong color and clear impression, Extremely Fine, with 1993 P.F. certificate ... 325.00
- 2395 ★★ **1c Gray Blue (206).** Mint N.H., fresh and bright, characteristic color and impression, exceptionally well-centered, Extremely Fine, with 1999 P.F. certificate for a block of four (bottom right stamp) and 2006 P.S.E. certificate for the single (VF-XF 85; SMQ \$495.00) 250.00
- 2396 ★★ **1c Gray Blue (206).** Mint N.H., unusually wide margins and very well-centered, lovely pastel color, Very Fine and choice, with 2006 P.S.E. certificate 250.00
- 2397 ★田 **1c Gray Blue (206).** Block of four, original gum, lightly hinged, top right slight crease, otherwise Very Fine, with 1982 P.F. certificate 375.00
- 2398 田 **3c Blue Green, Eight-Hole Douglas Patent, Imperforate (207 var).** Block of four on very thin top layer of the double paper used to manufacture this essay (the missing bottom part is thicker paper and gummed), large ms. "X" cancels, the block has been backed with paper similar to thin bond in an attempt to conserve the fragile top layer, few flaws as would be expected, rare essay E. 400-500
- 2399 ★田 **3c Blue Green (207).** Block of four with wide bottom selvage, original gum described by the P.F. as previously hinged but we see nothing, deep rich color and sharp impression, bottom right stamp with small vertical crease, Very Fine and choice, with 2002 P.F. certificate 400.00
- 2400 ★★田 **3c Blue Green (207).** Pane of 100 with top and bottom imprint and plate no. 396, some Mint N.H., slightly disturbed original gum in places including lower right corner (so stop dreaming about breaking out a Mint N.H. Jumbo, boys), couple minor paper wrinkles, wonderfully fresh and bright, Very Fine-Extremely Fine, Scott Retail as all hinged 10,800.00
- 2401 ★ **6c Deep Brown Red (208a).** Original gum, lightly hinged, rich color and proof-like impression, well-proportioned margins, Extremely Fine, with 2002 P.F. certificate 625.00
- 2402 ★ **10c Brown (209).** Original gum, lightly hinged, wide margins, rich color, Extremely Fine, with 2006 P.S.E. certificate (VF-XF 85; SMQ \$285.00) 190.00
- 2403 ★ **10c Brown (209).** Original gum, lightly hinged, attractive margins and exceptionally well-centered, fresh color, Extremely Fine 190.00



2404



2406



2405



2407



2408



2409



2410



2411



2412



2414



2415

- 2404 ★ **10c Brown (209).** Horizontal strip of six with **top left imperf half-arrow, "M", imprint and plate no. 548**, original gum, three stamps have minor toning spots, otherwise about Fine strip 1,490.00
- 2405 ★田 **2c Red Brown (210).** Bottom imprint and plate no. 568 block of twelve, Mint N.H. except for one stamp glazed spot, bright color, Fine-Very Fine, with 1989 P.F. certificate..... 1,300.00
- 2406 ★ **4c Blue Green (211).** Original gum, lightly hinged, choice margins and centering, rich coolr, Extremely Fine, with 2004 P.F. and 2005 P.S.E. certificates (XF 90; SMQ \$780.00) 350.00
- 2407 ★ **4c Blue Green (211).** Original gum, lightly hinged, deep shade, Very Fine and choice, with 2006 P.F. certificate 350.00
- 2408 ★ **4c Blue Green (211).** Original gum, lightly hinged, attractive margins and centering, Very Fine and choice, with 2004 P.F. certificate 350.00
- 2409 ★★ **2c Pale Red Brown, Special Printing (211B).** Mint N.H., fresh and bright, Fine, "HFC" (Colman) handstamp guarantee and one other pencil initials 850.00
- 2410 (★) **2c Pale Red Brown, Special Printing, Horizontal Pair, Imperforate Between (211Bc).** Unused (no gum), thin spots, Fine appearance, Scott Retail for original gum.. 2,000.00
- 2411 ★ **1c Ultramarine (212).** Original gum, lightly hinged, huge jumbo margins and nicely centered, Very Fine and choice, with 2004 P.F. certificate 120.00
- 2412 ★ **1c Ultramarine (212).** Original gum, tiny faint gum disturbance far from the typical hinging area and most likely Mint N.H., choice margins, Very Fine, Scott Retail as hinged 120.00



2413

- 2413 ★★田 **2c Green (213).** Mint N.H. bottom imprint and plate no. 608 block of twelve, deep rich color, Very Fine and choice, a scarce Mint N.H. plate block, with 1989 P.F. certificate 2,530.00
- 2414 ★★ **3c Vermilion (214).** Mint N.H., vivid color, fresh and Very Fine..... 225.00
- 2415 ★ **3c Vermilion (214).** Top imprint and plate no. 421 strip of five, original gum, three stamps Mint N.H., radiant color, Very Fine, with 1989 P.F. certificate 835.00



2416



2417



2418

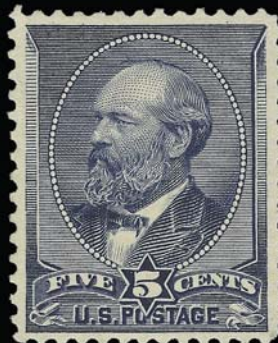

2419



2420



2422EX



2426



2427



2428

- 2416 ★田 **3c Vermilion (214)**. Top imprint and plate no. 421 block of twelve, original gum, most h.r., radiant color, vertical perf separations at center almost separates block, Fine-Very Fine appearance, with 1989 P.F. certificate, Scott Retail as plate no. block of ten and two singles..... 1,560.00
- 2417 ★田 **3c Vermilion (214)**. Bottom imprint and plate no. 421 block of twelve, original gum, four stamps lightly hinged, other eight Mint N.H., faint negligible toning, otherwise Very Good-Very Fine, Scott Retail for a hinged plate block is \$1,600.00 vs. \$2,120.00 as hinged and never-hinged singles..... 2,120.00
- 2418 ★ **4c Carmine (215)**. Original gum, lightly hinged, bright and fresh, Extremely Fine, with 1988 P.F. certificate 250.00
- 2419 ★ **5c Indigo (216)**. Original gum, lightly hinged, almost perfectly centered, Extremely Fine, with 2006 P.F. certificate (VF-XF 85) 275.00
- 2420 ★ **30c Orange Brown (217)**. Original gum, lightly hinged, choice margins and centering, lovely color, Extremely Fine, with 1991 P.F. certificate for pair (right stamp) and 2006 P.S.E. certificate as single (XF 90)..... 475.00

- 2421 ★ **90c Purple (218)**. Original gum, lightly hinged, choice margins and almost perfect centering, rich color, Extremely Fine, with 1984 and 2004 P.F. certificates..... 1,200.00



2421

1890-93 ISSUE

- 2422 P **1c-90c 1890 Issue, Plate Proofs on Card (219P4, 220P4-229P4)**. Complete set less the 2c Lake, all values represented, 3c a bit pale, otherwise Very Fine-Extremely Fine.....
.....(Photo Ex) 620.00
- 2423 ★★田 **1c Dull Blue (219)**. Mint N.H. sheet of 100 without left side selvage, small stain on one stamp, otherwise Very Good-Fine, with 1989 P.F. certificate.....*Not illustrated* 10,040.00
- 2424 ★★田 **1c Dull Blue (219)**. Mint N.H. bottom left half arrow, F1, imprint and plate no. 298 block of twenty, minor separation, couple small wrinkles, one stamp in plate block minor toning spot, still Fine, fresh and attractive*Not illustrated* 1,640.00
- 2425 ★★田 **1c Dull Blue (219)**. Mint N.H. bottom right sheet corner imprint, "UU" and plate no. 241 block of twenty, wonderfully fresh, couple separations, diagonal crease trough bottom left s.e. stamp and "No." selvage, otherwise about Fine, attractive
.....*Not illustrated* 3,480.00
- 2426 ★★ **2c Lake (219D)**. Mint N.H., natural offset, deep rich color, Very Fine, with 2006 P.S.E. certificate..... 650.00
- 2427 ★ **2c Lake (219D)**. Slightly disturbed original gum, with top sheet margin and wide natural s.e. and arrow marker at left, huge Jumbo margins, Extremely Fine, with 2006 P.F. certificate..... 250.00
- 2428 ★★田 **2c Lake (219D)**. Block of twelve with top imprint and plate no. 4, original gum, stamps Mint N.H., deep rich color, few expertly rejoined perf separations in selvage, Fine-Very Fine, with 1989 P.F. certificate stating that this is not a plate no. block, Scott Retail as Mint N.H. singles..... 7,800.00



2429



2430



2431



2432



2433



2434



2435



2436



2437



2438



2439



2440



2441



2442



2443



2444



2445



2446



2447

2429	★★	2c Carmine, Cap on Left “2” (220a). Mint N.H., vivid color, Very Fine, with photocopy of 2004 P.S.E. certificate for block of six.....	400.00
2430	★	2c Carmine, Cap on Both “2”s (220c). Redistributed original gum, nicely centered and fresh color, Very Fine, with 2006 P.S.E. certificate.....	700.00
2431	★★	3c Purple (221). Mint N.H., wide margins, fresh color, minute natural paper imperfection, Very Fine and choice appearance.....	225.00
2432	★★田	3c Purple (221). Block of four, original gum, bottom left Mint N.H., other three barest trace of hinging, Fine-Very Fine.....	480.00
2433	★★	4c Dark Brown (222). Mint N.H., well-centered, intense color, Very Fine, with 2006 P.S.E. certificate	290.00
2434	★★	5c Chocolate (223). Mint N.H. bottom margin “I” and plate no. 49 strip of three, selva crease far from stamps which are fresh and Very Fine	750.00
2435	★	8c Lilac (225). Original gum, lightly hinged, huge Jumbo margins, intense color and impression, Very Fine and choice, with 2005 P.S.E. certificate	65.00
2436	★★	15c Indigo (227). Mint N.H., rich color on bright paper, well-balanced margins, Very Fine and choice, with 2006 P.F. certificate (VF-XF 85; SMQ \$1,450.00)	750.00
2437	★	15c Indigo (227). Original gum, barely hinged, deep rich color and proof-like impression on bright paper, wide margins, Extremely Fine Gem, with 2004 P.F. certificate .	275.00
2438	★	15c Indigo (227). Original gum, barely hinged, intense shade, fresh and Very Fine, with 2002 P.F. certificate	275.00
2439	★★田	30c Black (228). Mint N.H. block of four, perfs close to barely touch, Fine and scarce block, Scott Retail as Mint N.H. singles.....	4,600.00
2440	★	90c Orange (229). Original gum, barest trace of hinging, intense shade, wide margins, Extremely Fine, with 2004 P.F. certificate	650.00
2441	★	90c Orange (229). Original gum, accompanying certificate states previously hinged but we do not agree, intense color, choice centering, Extremely Fine, with 2001 P.F. certificate.....	650.00
2442	★	90c Orange (229). Large part original gum, nicely centered, rich color, Very Fine, with 2006 P.S.E. certificate.....	650.00

COLUMBIAN ISSUE

2443	★★	1c Columbian (230). Mint N.H., Jumbo margins, perfectly centered, rich color and sharp impression, Extremely Fine Gem.....	50.00
2444	★★田	1c Columbian (230). Mint N.H. top imprint, plate no. 52 and letter “K” block of eight, deep rich color, choice centering, fresh and Very Fine, an attractive plate block	975.00
2445	★★田	1c Columbian (230). Mint N.H. top imprint and plate no. 153 block of six, fresh and Fine	600.00
2446	★★	2c Columbian, Broken Hat (230 var). Mint N.H., beautiful wide margins, Very Fine	150.00
2447	★★	2c Columbian, “Broken Hat” (231 var). Mint N.H., Jumbo margins, proof-like impression, Extremely Fine, a huge stamp, with 2005 P.F. certificate	150.00



2448



2449



2450



2457



- 2448 ★田 **2c Columbian (231).** Bottom right corner selva imprint and plate no. 40 block of fifteen, second and fifth top row stamps lightly hinged, others (including plate block) Mint N.H., rich color, fresh and Very Fine, with 1989 P.F. certificate 1,129.00
- 2449 ★田 **2c Columbian (231).** Bottom imprint, plate no. 148 and letter "L L" block of eight, stamp at top right center **Broken Hat variety**, original gum, lightly hinged, radiant color, fresh and Fine, Scott Retail with no premium for the variety 550.00
- 2450 ★田 **2c Columbian (231).** Top imprint, plate no. 86 and letter "U" block of eight, original gum, barely hinged, deep rich color, fresh and Fine..... 550.00
- 2451 ★★ **3c Columbian (232).** Mint N.H., rich color on bright paper, Jumbo margins, Extremely Fine, with 2005 P.F. certificate 135.00
- 2452 ★★ **3c Columbian (232).** Mint N.H., almost perfectly centered, fresh and Extremely Fine, with 2006 P.F. certificate (XF 90; SMQ \$400.00) 135.00
- 2453 ★★ **3c Columbian (232).** Mint N.H. left sheet margin single, detailed impression, fresh and Extremely Fine, with 2000 P.F. certificate 135.00
- 2454 ★★ **3c Columbian (232).** Mint N.H., perfectly centered with wide margins all around, intense shade, Extremely Fine, with 2000 P.F. certificate..... 135.00
- 2455 ★★ **4c Columbian (233).** Mint N.H., wide margins and almost perfect centering, lovely color and fine impression, Extremely Fine, with 2005 P.S.E. certificate (XF 90; SMQ \$620.00)..... 200.00
- 2456 ★★田 **4c Columbian (233).** Mint N.H. block of four, fresh, darker shade than typically encountered, top left corner rounded, otherwise Fine-Very Fine..... 800.00
- 2457 ★★田 **4c Columbian (233).** Mint N.H. complete pane of 50, three horizontal rows perf telescoping, fifth row horizontal crease, otherwise Very Good-Fine with a couple Very Fine, with 1989 P.F. certificate 12,150.00
- 2458 ★★ **5c Columbian (234).** Mint N.H. with part imprint at right, deep shade, Extremely Fine, with 2001 P.F. certificate 220.00
- 2459 ★★ **5c Columbian (234).** Mint N.H., beautifully centered, Very Fine and choice..... 220.00



2460



2461



2462



2463



2464

- 2460 ★田 5c **Columbian (234)**. Block of four, original gum, top pair hinged, bottom pair Mint N.H., top pair trivial light gum thins, otherwise Fine-Very Fine..... 630.00
- 2461 ★★田 5c **Columbian (234)**. Mint N.H. block of four, fresh, rich color, Fine..... 880.00
- 2462 ★★田 5c **Columbian (234)**. Mint N.H. block of 25, natural s.e. at bottom, rich color and detailed impression, tiny corner crease at bottom left not mentioned on accompanying certificate, Fine-Very Fine, with 1989 P.F. certificate, Scott Retail as singles.... 5,500.00
- 2463 ★★ 6c **Columbian (235)**. Mint N.H., wide margins and exceptionally well-centered, light pastel color, Extremely Fine, with 1997 P.F. certificate..... 195.00
- 2464 ★★田 6c **Red Violet, Columbian (235a)**. Mint N.H. block of six with **imprint at left**, interesting plate crack in selvage, rich color, fresh and Fine, with 1989 P.F. certificate, Scott Retail as singles..... 1,170.00



- 2465 ★田 **6c Columbian (235)**. Bottom left corner imprint and plate no. 104 block of ten, bottom row and top left stamps Mint N.H., others lightly hinged, bright color, Fine... 2,430.00
- 2466 ★田 **6c Columbian (235)**. Wide bottom "Z", imprint and plate no. 104 block of eight, original gum, bottom four Mint N.H., light crease along top of top row causing some short perfs at top of top right stamp, otherwise Fine 2,150.00
- 2467 ★★ **8c Columbian (236)**. Mint N.H., exceptionally well-centered, fresh and bright, strong color, Extremely Fine, with 2005 P.F. certificate (VF-XF 85; SMQ \$310.00)..... 175.00
- 2468 ★★ **8c Columbian (236)**. Mint N.H. top imprint, "I I" and plate no. 132 strip of four, crackly gum, rich color, Very Fine, with 1989 P.F. certificate..... 700.00
- 2469 ★★ **8c Columbian (236)**. Mint N.H. wide top left "II", imprint and plate no. 129 strip of four, fresh, unusually wide margins, rich color, tiny gum thin in selvage above Pos. 2, otherwise Very Fine, Scott Retail as four Mint N.H. singles 700.00
- 2470 ★ **8c Columbian (236)**. Bottom imprint, "I I" and plate no. 129 strip of four, original gum, the plate no. strip of three is Mint N.H., far right stamp lightly hinged, deep rich color, Extremely Fine, Scott Retail as three N.H. and one hinged single 605.00



2471



3472



2473



2474



2475



2476



2477



2478



2479



2480



2481



2482



2483



2484



2487



2488



2489



2485



2490



2491



2492



2486



2493



2494

2471	★★	10c Colombian (237). Mint N.H., exceptionally well-centered, intense color, Extremely Fine, with 1991 P.S.E. certificate.....	325.00
2472	★★	10c Colombian (237). Mint N.H., beautifully centered, intense Gray Black color, Extremely Fine, with 2005 P.S.E. certificate	325.00
2473	★★	10c Colombian (237). Mint N.H., tiny natural inclusion speck (not mentioned on certificate), Very Fine and choice, with 2006 P.S.E. certificate	325.00
2474	★★	10c Colombian (237). Mint N.H., dark shade, post-office fresh, Very Fine and choice, with 2001 P.F. certificate	325.00
2475	★★	15c Colombian (238). Mint N.H., essentially perfect centering, deep rich color and proof-like impression on bright white paper, Extremely Fine, with 2005 P.S.E. certificate	625.00
2476	★★	15c Colombian (238). Mint N.H., exceptionally well-centered, bright and crisp, light natural gum bend and single natural blind perf, otherwise Very Fine and choice, with 2006 P.S.E. certificate.....	625.00
2477	★田	15c Colombian (238). Block of four, original gum, top pair lightly hinged, bottom pair Mint N.H., lovely bright color, Fine	1,730.00
2478	★★	30c Colombian (239). Mint N.H., fresh, choice color, Very Fine, with 2000 P.F. certificate for block	750.00
2479	★	30c Colombian (239). Original gum, lightly hinged, wide margins and well-centered, rich color, Very Fine	300.00
2480	★	50c Colombian (240). Original gum, lightly hinged (appears N.H. at a glance), wide balanced margins, intense color, Extremely Fine, with 1999 P.F. certificate	600.00
2481	★	50c Colombian (240). Original gum, lightly hinged, intense shade on bright white paper, Very Fine and choice, with 2004 P.F. certificate	600.00
2482	★田	50c Colombian (240). Block of four, original gum, h.r., intense color, small thin spot at top center affects top stamps, appears Very Fine, with 1988 P.F. certificate	2,600.00
2483	★★田	50c Colombian (240). Mint N.H. block of four, deep rich color and proof-like impression, Fine, with 1989 P.F. certificate, Scott Retail as four Mint N.H. singles.....	6,800.00
2484	★	\$1.00 Colombian (241). Original gum, superbly centered, rich color, Extremely Fine, with 2006 P.F. certificate	1,200.00
2485	(★)	\$1.00 Colombian (241). Unused (no gum), rich color, light horizontal crease, appears Fine, with 1989 P.F. certificate	625.00
2486		\$1.00 Colombian (241). Bright color, neat strike of target cancel, fresh and Extremely Fine, with 2002 P.F. certificate	625.00
2487	★	\$2.00 Colombian (242). Original gum, lightly hinged, proof-like impression, trivial natural inclusion at top right on back barely shows thru and is not mentioned on accompanying certificate, Very Fine, with 2005 P.F. certificate.....	1,300.00
2488	★	\$2.00 Colombian (242). Original gum, bright color, wide margins, small natural pre-printing paperfold at bottom right not mentioned on accompanying certificate, Very Fine and choice, with 1977 P.F. certificate.....	1,250.00
2489		\$2.00 Colombian (242). Rich color and detailed impression, neat oval registry cancel, tiny thin spot at top, appears Extremely Fine	600.00
2490	★	\$3.00 Colombian (243). Original gum, lightly hinged, bright color and detailed impression, well-balanced margins, Very Fine and choice, with 2003 P.F. certificate..	1,900.00
2491	★	\$3.00 Colombian (243). Original gum, lightly hinged, exceptionally well-centered, fresh, rich color, few light scuff specks at bottom right, a couple lightly colored in, otherwise Extremely Fine, with 1996 P.F. certificate which does not mention the scuffs..	1,900.00
2492	★	\$3.00 Colombian (243). Original gum, h.r., rich color, small thin spot, appears Very Fine, with 1989 P.F. certificate.....	1,900.00
2493	★	\$3.00 Colombian (243). Slightly disturbed original gum, marvelous deep rich color, well-centered and Very Fine, with 1988 and 2006 P.F. certificates	1,900.00
2494	(★)	\$3.00 Colombian (243). Unused (regummed), deep rich color, couple tiny thin spots, Very Fine appearance.....	1,000.00



2495



2496



2497



2498



2499



2500



2501



2502



2503



2504



2505



2506



2508



2509



2510



2511



2512

2495	\$3.00 Columbian (243). Rich color, New York oval cancel, Very Fine, with 2003 P.F. certificate 1,000.00
2496	\$3.00 Columbian (243). Choice centering, bright color, neat strike of small 1894 circular datestamp, small corner crease at top left, tiny thins, appears Extremely Fine, with 2002 P.F. certificate..... 1,000.00
2497	\$3.00 Columbian (243). Deep shade, Mass. double-oval cancel, bottom right corner repair, otherwise Very Fine..... 1,000.00
2498	\$3.00 Columbian (243). Rich color, oval registry cancel, pulled perf at bottom left, appears Fine, Buhler backstamp, with 1994 P.F. certificate 1,000.00
2499 ★	\$4.00 Columbian (244). Original gum, pretty shade, trivial natural inclusion, Very Fine, with 1989 P.F. certificate..... 2,600.00
2500 ★	\$4.00 Columbian (244). Original gum, lightly hinged, fresh and Very Fine, with 2006 P.S.E. certificate 2,600.00
2501 ★	\$4.00 Columbian (244). Slightly disturbed original gum, exceptionally well-centered, lovely pastel shade, Extremely Fine, with 1990 and 2005 P.F. certificates..... 2,600.00
2502 ★	\$4.00 Columbian (244). Original gum, lightly hinged, bright color, reperfed at top, one corner perf tip reinforced, otherwise Extremely Fine 2,600.00
2503 ★	\$4.00 Columbian (244). Disturbed original gum (“brushed”), rich color, Fine, with 2006 P.S.E. certificate as “regummed” which we believe not to be the case 2,600.00
2504 (★)	\$4.00 Rose Carmine, Columbian (244a). Unused, regummed over thin spots, bright color, appears Very Fine, with clean 1977 P.F. certificate..... 1,300.00
2505 (★)	\$4.00 Columbian (244). Unused (regummed), pale color, light thin spots, Very Fine appearance 1,300.00
2506 (★)	\$4.00 Columbian (244). Unused (regummed), filled thin, Very Good appearance, with 2000 A.P.S. certificate which does not mention the filled thin..... 1,300.00

- 2507 ★ **\$5.00 Columbian (245).** Original gum, intense shade and impression, wide margins
 VERY FINE AND CHOICE ORIGINAL-GUM
 EXAMPLE OF THE \$5.00 COLUMBIAN ISSUE.
 With 1995 P.F. certificate..... 3,000.00



2507

- 2508 ★ **\$5.00 Columbian (245).** Original gum, handsome, almost perfectly balanced margins, trifle heavy natural internal wrinkle and reperfed at top, Extremely Fine appearance 3,000.00
- 2509 ★ **\$5.00 Columbian (245).** Original gum, barely hinged, crisp impression, small thin spot at bottom affecting two perfs, appears Fine..... 3,000.00
- 2510 ★ **\$5.00 Columbian (245).** Part original gum, small corner crease and toned, otherwise Fine, with 1989 P.F. certificate..... 3,000.00
- 2511 ★ **\$5.00 Columbian (245).** Slightly disturbed original gum, attractive margins and centering, intense shade on fresh paper, Very Fine, with 2006 P.S.E. certificate..... 3,000.00
- 2512 (★) **\$5.00 Columbian (245).** Unused (regummed), reperfed at bottom, nearly Very Fine appearance..... 1,500.00

END OF SECOND SESSION



THIRD SESSION (LOTS 2513-2902)
TUESDAY, OCTOBER 24, 2006, AT 1:30 P.M.

1894-98 BUREAU ISSUES

- 2513 ★★ **1c Ultramarine (246).** Mint N.H. with wide sheet selvage with part imprint at left, post-office fresh, choice centering with extra wide margins at sides, Extremely Fine, with 2003 P.F. certificate for plate strip of three 85.00
- 2514 **2c Pjnk, "Chicago Counterfeit" (248F).** An unused single, unused pair with red pen "Counterfeit" written across the face and black ms. "C" in each left corner applied by the post office and a used single with machine cancel, typical rough perfs, Fine, this counterfeit was printed in Chicago by a group headed by a woman, Tinsa McMillan, the stamps were sold through a so-called "Canadian Novelty Supply Co. in Hamilton, Ontario, once caught and convicted, Ms. McMillan was sentenced to eighteen months in prison, not many stamps were circulated.....(Photo Ex) E. 200-300
- 2515 ★★ **2c Carmine Lake, Ty. I (249).** Mint N.H., deep rich color on fresh white paper with long full perfs, well-centered, Very Fine and choice, with copy of 2003 P.F. certificate for pair 450.00
- 2516 ★★ **2c Carmine Lake, Ty. I (249).** Mint N.H., attractively centered with beautiful deep rich color, Very Fine, with 2005 P.S.E. certificate..... 450.00
- 2517 ★★ **2c Carmine, Ty. II (251).** Mint N.H. with part imprint at bottom, bright color, trivial natural inclusion speck not mentioned on accompanying certificate, Very Fine, with copy of 2002 P.F. certificate for strip of three..... 900.00
- 2518 ★ **2c Carmine, Ty. II (251).** Wide top imprint and plate no. 132 strip of three, original gum, couple tiny h.r., bright color, Fine 1,200.00
- 2519 ★ **3c Purple, 8c violet Brown (253, 257).** Original gum, attractive margins and well-centered, 8c tiny perf tip thin speck, otherwise Very Fine(Photo Ex) 285.00
- 2520 ★ **3c Purple (253).** Wide top imprint and plate no. 47 strip of three, original gum, lightly hinged in selvage, stamps Mint N.H., right stamp natural wrinkle, Fine; center and left stamps Very Fine and choice, Scott Retail as three Mint N.H. singles..... 975.00
- 2521 ★田 **4c Dark Brown, Imperforate (254a).** Block of four, original gum, large margins to full, rich color, slight soiling at top left, otherwise Very Fine, with 1989 P.F. certificate..... 625.00
- 2522 ★ **4c-10c 1894 Issue, Imperforate (254a, 255b, 258a).** Horizontal pairs, original gum, first two close one side, also includes 1c 1895 Issue imperforate pair (No. 264a), one 10c sound, others varying small faults, otherwise Fine-Very Fine appearance, each with 2004 P.S.E. certificate.....(Photo Ex) 1,375.00
- 2523 ★ **8c Violet Brown (257).** Original gum, lightly hinged, attractive margins and exceptionally well-centered, rich color, Extremely Fine, with 2003 P.F. certificate..... 160.00
- 2524 ★ **50c Orange (260).** Original gum, barely hinged, vivid color, almost perfect centering, Extremely Fine, scarce with such superb centering, with 2004 P.F. certificate 575.00
- 2525 ★ **50c Orange (260).** Original gum, lightly hinged, choice margins and exceptionally well-centered, bright color, Very Fine and choice, with 2003 P.F. certificate..... 575.00
- 2526 ★ **50c Orange (260).** Original gum, lightly hinged, radiant color, perfectly centered, Very Fine and choice, with 2005 P.F. certificate 575.00
- 2527 ★ **50c Orange (260).** Slightly disturbed original gum, attractive margins and exceptionally well-centered, bright color, Very Fine and choice, with 2006 P.F. certificate 575.00
- 2528 ★ **\$1.00 Black (261).** Original gum, small h.r., unusually wide margins, tiny thin spot, Very Fine appearance..... 1,100.00
- 2529 ★田 **\$1.00 Black (261).** Block of four with **selvage at bottom**, original gum, lightly hinged, intense shade and impression, tiny corner margin crease at bottom left, top right stamp faint internal crease, appears Fine, scarce block, with 1989 P.F. certificate 5,000.00
- 2530 **\$1.00 Black (261).** Dark shade, choice centering, well-struck circular datestamps, Extremely Fine, with 2002 P.F. certificate..... 350.00



2532



2533



2534



2535



2536



2537



2538



2539



2540EX



2541



2542



2543EX



2545



2546



2547



2548



2549

- 2531 ★ **\$1.00 Black, Ty. II (261A).** Original gum, lightly hinged, exceptionally nice margins and centering, Very Fine and choice, with 2000 P.F. certificate 2,300.00



2531

- 2532 ★ **\$1.00 Black, Ty. II (261A).** Original gum, lightly hinged, attractive margins, fresh and Fine..... 2,300.00
- 2533 ★ **\$1.00 Black, Ty. II (261A).** Original gum, lightly hinged, deep shade and detailed impression on brilliant paper, tiny closed tear only visible in fluid, otherwise Very Fine.. 2,300.00
- 2534 ★ **\$2.00 Bright Blue (262).** Original gum, lightly hinged, intense color, three huge margins, P.S.E. harshly notes "natural gum wrinkles" that are characteristic of this crackly white gum, Fine, with 2004 P.S.E. certificate..... 3,250.00
- 2535 ★ **\$2.00 Bright Blue (262).** Original gum, wide margins and lovely color, Fine and attractive, with 2002 P.S.E. certificate 3,250.00
- 2536 (★) **\$2.00 Bright Blue (262).** Unused (no gum), fresh, choice color, Fine 1,250.00
- 2537 **\$2.00 Bright Blue (262).** Choice margins and attractively centered, New York registry oval cancel, Very Fine, with 2006 P.S.E. certificate..... 1,250.00
- 2538 ★ **\$5.00 Dark Green (263).** Disturbed original gum, pretty shade, small tears at left, appears Fine, with 1989 P.F. certificate..... 5,000.00
- 2539 ★ **\$5.00 Dark Green (263).** Large part original gum, light gum crease, small gum soak and some partially nibbed perfs at top, nearly Fine centering..... 5,000.00
- 2540 ★ **2c Carmine Ty. III, 3c Purple, Imperforate (267a, 268a).** Original gum horizontal pairs, large to huge margins, fresh, Very Fine-Extremely Fine, each with 2004 P.S.E. certificate**(Photo Ex)** 500.00
- 2541 ★田 **3c Purple (268).** Original gum top margin imprint and plate no. 103 block of six, top stamps and bottom left stamp Mint N.H., other two h.r., fresh and Fine-Very Fine, with 1998 P.F. certificate 725.00
- 2542 ★田 **3c Purple (268).** Bottom imprint and plate no. 449 block of six, wide selvage, original gum, lightly hinged, rich color, fresh and Fine..... 725.00
- 2543 ★田 **3c Purple, 8c Violet Brown (268, 272).** Blocks of four, original gum, 3c Mint N.H., 8c beautifully centered, small separation, Very Fine-Extremely Fine.....**(Photo Ex)** 680.00
- 2544 ★ **3c-5c 1895 Issue (268-270).** Imprint and plate no. strips of three, original gum, five of the nine stamps Mint N.H., Fine-Very Fine, Scott Retail as hinged and Mint N.H. singles*Not illustrated* 705.00
- 2545 ★ **3c Purple, Imperforate (268a).** Slightly disturbed original gum horizontal pair, huge margins, lovel pastel color, Extremely Fine, with 2005 P.F. certificate 275.00
- 2546 ★★ **4c Dark Brown (269).** Mint N.H., wide margins and nicely centered, strong color and clear impression, Very Fine, with 2002 P.S.E. certificate for block 125.00
- 2547 ★★ **5c Chocolate (270).** Mint N.H. top imprint and plate no. 253 strip of six with wide selvage, natural s.e. with part arrow at right, brilliant color, intact perfs at bottom, Very Fine and choice, an attractive multiple, with 1989 P.F. certificate 667.00
- 2548 ★★ **6c Dull Brown (271).** Mint N.H., rich color on fresh white paper, Very Fine and choice example of this difficult issue, with copy of 2002 P.F. certificate for block of four ... 325.00
- 2549 ★★ **6c Dull Brown (271).** Mint N.H. with part top imprint, attractive margins, intense color, Very Fine, with 2005 P.S.E. certificate for plate no. strip of three 325.00



2550



2551



2552



2553



2554



2555



2556



2557



2558



2559



2560



2561



2562



2563



2564



2565



2566



2567EX

- 2550 ★★ **6c Dull Brown (271).** Mint N.H. with part top imprint, wonderful color, Fine and attractive, with photocopy of 2005 P.S.E. certificate for plate no. strip 325.00
- 2551 ★★ **8c Violet Brown (272).** Mint N.H., wide margins and almost perfectly centered, bright and crisp, Extremely Fine, with 2002 P.S.E. certificate for block..... 180.00
- 2552 ★田 **15c Dark Blue, Imperforate (274a).** Block of four, original gum, large even margins, deep rich color, Very Fine and choice, with 1968 P.F. certificate 2,500.00
- 2553 ★ **\$1.00 Black, Ty. I (276).** Original gum, perfectly centered, intense color on crisp paper, Extremely Fine..... 675.00
- 2554 **\$1.00 Black, Ty. I (276).** Used, wide margins and well-centered, Extremely Fine, with 2006 P.S.E. certificate 95.00
- 2555 ★ **\$1.00 Black, Ty. I-II (276-276A).** Horizontal strip of three with **full imprint and plate no. 76 at top**, left stamp Ty. I, original gum, lightly hinged, intense shade and impression FINE. AN EXCEEDINGLY RARE ORIGINAL-GUM COMBINATION IMPRINT AND PLATE NUMBER STRIP OF THREE OF THE TYPE I AND TYPE II UNWATERMARKED BUREAU ISSUE. A HIGHLY DESIRABLE POSITION PIECE.
With 1989 P.F. certificate 5,250.00
- 2556 ★ **\$1.00 Black, Ty. II (276A).** Slightly disturbed original gum, Fine 1,500.00
- 2557 ★ **\$1.00 Black, Ty. II (276A).** Original gum, lightly hinged, perfs clear to barely touch, Fine, with 2002 P.S.E. certificate 1,500.00
- 2558 ★ **\$1.00 Black, Ty. II (276A).** Original gum, h.r., couple small thin spots, Fine appearance 1,500.00
- 2559 ★ **\$1.00 Black, Ty. II (276A).** Original gum, small faults, Very Fine appearance 1,500.00
- 2560 **\$1.00 Black, Ty. II (276A).** Used, wide margins, Very Fine, with 2006 P.F. certificate 225.00
- 2561 ★ **\$2.00 Bright Blue (277).** Original gum, lightly hinged, beautiful centering, fresh, lovely color on crisp white paper, Very Fine and choice, with 1992 P.F. certificate.... 1,100.00
- 2562 ★ **\$2.00 Bright Blue (277).** Original gum, h.r., well-centered, bright color, Very Fine 1,100.00
- 2563 ★ **\$2.00 Bright Blue (277).** Original gum, small h.r., almost perfectly centered, reperfed at right, Extremely Fine appearance 1,100.00
- 2564 ★ **\$2.00 Bright Blue (277).** Original gum, lightly hinged, deep rich color, almost perfectly centered with balanced margins, thin spot at top right, Extremely Fine appearance. 1,100.00
- 2565 ★ **\$2.00 Dark Blue (277a).** Original gum, rich color on bright paper, deep thin at top left, appears Extremely Fine, with copy of 1986 P.F. certificate 1,100.00
- 2566 **\$2.00 Dark Blue (277a).** Choice centering, oval grid cancel, naturally occurring inking flaw at top, Extremely Fine, with 1984 P.F. and 2006 P.S.E. certificates 450.00
- 2567 **\$2.00 Bright Blue, \$5.00 Dark Green (277-278).** Horizontal pair of former, single of latter, both with matching Winfield Kan. oval cancels, rich colors on fresh paper, Fine, handsome duo.....(Photo Ex) 1,550.00

- 2568 ★ **\$5.00 Dark Green (278).** Original gum, lightly hinged, deep rich color and proof-like impression, well-balanced margins
EXTREMELY FINE. A BEAUTIFUL ORIGINAL-GUM EXAMPLE OF THE \$5.00 WATERMARKED BUREAU ISSUE.
With 2006 P.F. certificate (VF-XF 85; SMQ \$3,300.00).
..... 2,300.00



2568



2570



2571



2572



2573



2574



2575



2576



2578



2579



2580



2581



2582



2583



2585



2586

- 2569 ★ **\$5.00 Dark Green (278).** Original gum, lightly hinged, attractive margins and centering, deep rich color, Very Fine, with 1999 P.F. certificate 2,300.00

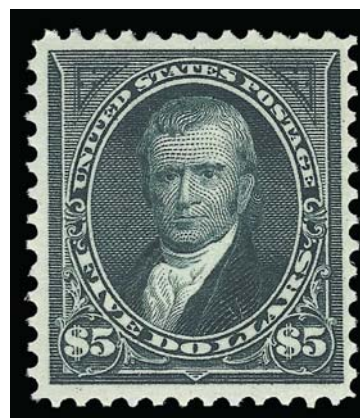

2569

- 2570 ★ **\$5.00 Dark Green (278).** Disturbed original gum (mount glazed), insignificant perf tip thin speck, Fine appearance 2,300.00
- 2571 ★ **\$5.00 Dark Green (278).** Disturbed original gum, h.r., crisp impression, short perf at bottom, Fine appearance 2,300.00
- 2572 **\$5.00 Dark Green (278).** Beautifully centered, face-free cancel, strong color and fine impression, Extremely Fine, with 2003 P.S.E. certificate 650.00
- 2573 ★★ **1c Deep Green (279).** Mint N.H. with part imprint at top, fabulous Jumbo margins and exceptionally well-centered, Extremely Fine Jumbo, with 2006 P.S.E. certificate (XF 90 Jumbo)..... 22.00
- 2574 ★田 **2c Rose Carmine, Ty. IV (279Bc).** Block of four, original gum, vibrant color, Fine-Very Fine, scarce 1,050.00
- 2575 ★★ **2c Rose Carmine, Ty. III (279Bc).** Mint N.H. top imprint and plate no. strip of three, lightly hinged in ungummed part of selvage, brilliant color, fresh and Fine-Very Fine, scarce Mint N.H. plate strip, with 1976 P.F. certificate 1,050.00
- 2576 **2c Rose Carmine, Ty. III (279Bc).** Bright color, neat cork cancel and part of town date-stamp, fresh and Extremely Fine, scarce as a used stamp properly identified as the Rose Carmine shade, with 2001 P.S.E. certificate..... 100.00
- 2577 ★ **2c Orange Red, Ty. IV, Booklet Pane of Six (279Be).** Three panes, couple different shades, positions include top right half-arrow and horizontal guide line, one hinge reinforced with a defective stamp, another one with small thin spot, otherwise Fine-Very Fine for these, also includes pane of six with "Specimen" ovpt. No.279BeSE which catalogs \$525 but has no tab therefore not included in listed Scott Retail *Not illustrated* 1,275.00
- 2578 ★ **4c Rose Brown, 6c Lake (280, 282).** Original gum, former lightly hinged, latter small h.r., fresh colors, well-centered, Extremely Fine, each with 2002 P.S.E. certificate (both graded XF 90) 77.50
- 2579 ★田 **6c Claret (282).**Top imprint and plate no. 924 block of six, original gum, top left horizontal pair lightly hinged, others Mint N.H., Fine, with 1998 P.F. certificate 900.00
- 2580 ★ **10c Brown, Ty. I (282C).** Original gum, h.r., nice margins and attractive centering, Very Fine, with 2006 P.F. certificate 200.00

TRANS-MISSISSIPPI ISSUE

- 2581 ★★ **2c Trans-Mississippi (286).** Mint N.H., choice centering, bright color, Extremely Fine, with 2005 P.S.E. certificate (XF 90; SMQ \$255.00) 65.00
- 2582 ★★ **4c Trans-Mississippi (287).** Mint N.H., wide margins and exceptionally well-centered, vivid color on fresh paper, Extremely Fine, with 1980 and 2004 P.F. certificates 325.00
- 2583 ★★ **4c Trans-Mississippi (287).** Mint N.H. with part left arrow margin (hinged in selvage only), beautifully centered with glowing color, Extremely Fine, with 2006 P.S.E. certificate..... 325.00
- 2584 ★田 **4c, 8c Trans.-Mississippi (287, 289).** Original gum blocks of four, 4c Mint N.H. (pencil numbers on back), one 8c Mint N.H., 4c slight oxidation and reperfed at left, otherwise Fine lot.....*Not illustrated* 2,375.00
- 2585 ★田 **5c Trans-Mississippi (288).** Bottom imprint and plate no. 602 block of four, original gum, h.r., Fine 825.00
- 2586 ★田 **5c Trans-Mississippi (288).** Top imprint and plate no. 602 block of four, three stamps Mint N.H., top right stamp lightly hinged and with small surface scrape, perfs in at bottom, almost Fine, with 1989 P.F. certificate, Scott Retail as singles..... 1,115.00



2587



2588



2591



- 2587 ★★ **8c Trans-Mississippi (289).** Mint N.H. top imprint and plate no. 843 pair, pretty shade and detailed impression, fresh and Very Fine, with 1989 P.F. certificate 950.00
- 2588 ★田 **8c Trans-Mississippi (289).** Wide top imprint and plate no. 609 block of four, original gum, fresh and Fine, attractive 2,000.00
- 2589 ★★ **10c Trans-Mississippi (290).** Mint N.H., wide margins and almost perfectly centered, Extremely Fine 425.00
- 2590 ★ **10c Trans-Mississippi (290).** Original gum, unusually wide margins and excellent centering, Extremely Fine, with 2006 P.S.E. certificate (XF-Superb 95; SMQ \$500.00). 180.00
- 2591 ★★田 **10c Trans-Mississippi (290).** Mint N.H. bottom imprint and plate no. block of four, rich color, Fine, scarce in Mint N.H. condition..... 3,250.00
- 2592 ★★ **50c Trans-Mississippi (291).** Mint N.H., deep rich color, single nibbed corner perf and diagonal gum bend, otherwise Very Fine 1,750.00
- 2593 ★ **50c Trans-Mississippi (291).** Original gum, wide margins and well-centered, Very Fine and choice, with 1988 A.P.S. certificate..... 700.00
- 2594 ★ **50c Trans-Mississippi (291).** Original gum, lightly hinged, attractive margins and handsomely centered, rich color, Very Fine and choice 700.00
- 2595 ★ **50c Trans-Mississippi (291).** Original gum, lightly hinged, exceptionally well-centered, sharp impression, Very Fine and choice, with 2006 P.S.E. certificate..... 700.00
- 2596 ★ **50c Trans-Mississippi (291).** Original gum, lightly hinged, nice margins and attractive centering, strong color, Very Fine, with 2006 P.F. certificate 700.00
- 2597 ★★田 **50c Trans-Mississippi (291).** Mint N.H. corner margin block of four, rich color, detailed impression, fresh and Fine, scarce Mint N.H. position piece, with 1989 P.F. certificate .. 7,000.00

- 2598 ★★ **\$1.00 Trans-Mississippi (292).** Mint N.H., intense shade and proof-like impression
VERY FINE AND CHOICE MINT
NEVER-HINGED EXAMPLE OF THE
\$1.00 TRANS-MISSISSIPPI ISSUE.
With 2005 P.F. certificate 3,250.00



2598

- 2599 ★★ **\$1.00 Trans-Mississippi (292).** Mint N.H., perfs just in at left, Very Good 3,250.00
- 2600 ★ **\$1.00 Trans-Mississippi (292).** Original gum with some slight disturbance at top, Very Fine..... 1,250.00
- 2601 ★ **\$1.00 Trans-Mississippi (292).** Original gum, small h.r., wide margins and well-centered, tiny margin translucency and couple repaired perf tips, otherwise Very Fine.. 1,250.00
- 2602 **\$1.00 Trans-Mississippi (292).** Used, exceptionally wide balanced margins, natural s.e. at right, repaired, Extremely Fine appearance 600.00



2603



2606



2607



2608



2611EX



2613



2612



2614

- 2603 P **\$2.00 Trans-Mississippi, Large Die Proof on India (293P1).** Die sunk on 203 x 152mm card with full die sinkage, fresh and Very Fine 750.00

- 2604 ★★ **\$2.00 Trans-Mississippi (293).** Mint N.H. with part arrow at left, deep rich color, sharp proof-like impression

A FINE AND UNUSUALLY FRESH MINT NEVER-HINGED EXAMPLE OF THE \$2.00 TRANS-MISSISSIPPI ISSUE.

This was part of the post-office fresh Mint N.H. block of ten in the Christie's 1989 Weill Stock sale..... 5,500.00



2604



2605

- 2605 ★ **\$2.00 Trans-Mississippi (293).** Original gum, exceptionally choice centering, rich color on bright paper, Very Fine, with 2006 P.S.E. certificate 2,100.00

- 2606 ★ **\$2.00 Trans-Mississippi (293).** Original gum, lightly hinged, Fine..... 2,100.00
- 2607°(★) **\$2.00 Trans-Mississippi (293).** Unused (regummed), perfs clear to touch at top, Fine.... 1,050.00
- 2608° **\$2.00 Trans-Mississippi (293).** Deep shade, well-centered, neat registry oval cancel, Very Fine, with 2004 P.F. certificate..... 1,000.00

PAN-AMERICAN ISSUE

- 2609 ★ **1c-4c Pan-American (294-296).** Position multiples, full or part imprint and plate no. block of four, strip of three and pair respectively, top 1c pair lightly hinged, 4c adherence on gum from another 4c multiple and some tiny surface scuffs on the right stamp, otherwise Mint N.H. and Fine-Very Fine.....*Not illustrated* 630.00
- 2610 ★ **2c Pan-American (295).** Four singles and a vertical pair, four Mint N.H., **all with vignette shifts**, "fast", "slow", "high" and "low" trains, also includes 1c with "sinking ship" vignette shift, Fine-Very Fine, Scott Retail as normal stamps*Not illustrated* 215.00
- 2611 ★★田 **1c-2c Pan-American (294-295).** Mint N.H. blocks of four, each with **shifted vignette**, 1c "Sinking Ship" and 2c "Slow Train", Fine-Very Fine except top 2c pair Extremely Fine, nice lot.....**(Photo Ex)** 340.00
- 2612 ★★ **1c Pan-American (294).** Mint N.H., wide margins and beautifully centered, Extremely Fine, with 1990 P.F. certificate 45.00
- 2613 ★★田 **1c Pan-American (294).** Mint N.H. top imprint and plate no. 1112 block of six, Fine-Very Fine 450.00
- 2614 ★★ **2c Pan-American (295).** Mint N.H., deep rich colors, vignette shifted slightly to the left, wide and balanced margins, Extremely Fine, with 2006 P.S.E. certificate (XF 90; SMQ \$120.00) 40.00



2615



2618



2616



2617



2619EX



2620



2621



2623EX



2624



2625

- 2615 ★★ **2c Pan-American (295).** Mint N.H. vertical strip of four, beautifully centered, fresh and bright, Extremely Fine 160.00
- 2616 ★★ **2c Pan-American (295).** Mint N.H. bottom right corner imprint and plate no. 1078 strip of five, **vignette shifted up and to the left** (high "fast" train), Fine and striking. 220.00
- 2617 ★★田 **2c Pan-American (295).** Mint N.H. block of four, beautifully centered, frame printed in the Dark Carmine shade, Extremely Fine 160.00
- 2618 ★田 **2c Pan-American (295).** Block of 20, natural s.e. at bottom, eleven Mint N.H., Fine block 665.00
- 2619 ★★ **2c, 5c Pan-American (295, 297).** Mint N.H. part bottom imprint singles, fresh, well-centered, Very Fine and choice, photocopies of 1989 and 1981 P.F. certificates respectively as strips of three and 2006 P.S.E. certificates as these singles ...**(Photo Ex)** 250.00
- 2620 ★★ **4c Pan-American (296).** Mint N.H., choice centering, fresh and Extremely Fine, with 2006 P.S.E. certificate (VF-XF 85; SMQ \$260.00) 190.00
- 2621 ★★ **4c Pan-American (296).** Mint N.H. with selvage at right, deep rich colors, Extremely Fine, with 2005 P.F. certificate 190.00



2622

- 2622 ★田 **4c Pan-American (296).** Top plate no. and imprint block of six, top left pair Mint N.H., other four stamps lightly hinged, exceptionally bright and fresh colors, Fine .. 2,100.00
- 2623 ★★ **4c-5c Pan-American (296-297).** Mint N.H., bright colors, Very Fine lot. **(Photo Ex)** 400.00
- 2624 P **5c Pan-American, Large Die Proof on India (297P1).** Die sunk on 82 x 70mm card with full die sinkage, fresh and Very Fine..... 575.00
- 2625 ★★ **5c Pan-American (297).** Mint N.H., well-centered, fresh and Very Fine, with 2006 P.F. certificate..... 210.00



2627

2629



2630

2631



2632

2633

2634

2635



2636EX



2637EX



2638



2626

- 2626 ★田 **5c Pan-American (297)**. Bottom imprint and plate no. 1140 block of six, top stamps h.r., bottom stamps Mint N.H., rich colors, fresh and Fine-Very Fine plate block, with 1999 P.F. certificate..... 2,250.00
- 2627 ★★田 **5c Pan-American (297)**. Mint N.H. top part imprint and plate no. 1140 block of four, light gum bends, Fine 840.00
- 2628 ★ **5c-10c Pan-American (297-299)**. 8c top imprint and plate no. strip of three, other two bottom imprint and double plate no. strips of four, 5c lightly hinged (minor separation), 8c Mint N.H. (one stamp small gum disturbance), end 10c stamps Mint N.H., Fine-Very Fine, 5c with 1998 P.F. certificate*Not illustrated* 2,470.00
- 2629 ★★ **8c Pan-American (298)**. Mint N.H., intense color and proof-like impression, perfectly centered with well-balanced margins, Extremely Fine..... 275.00
- 2630 ★★ **8c Pan-American (298)**. Mint N.H. bottom plate no. 1150 single (lightly hinged in selvage), well-centered, Very Fine and choice..... 275.00
- 2631 ★ **8c Pan-American (298)**. Bottom imprint and plate no. 1150 strip of three, left stamp hinged, other two Mint N.H., exceptionally well-centered, center stamp diagonal gum bend, otherwise Extremely Fine..... 670.00
- 2632 ★ **10c Pan-American (299)**. Jumbo margins and exceptionally well-centered, lightly hinged, Extremely Fine, with 2006 P.S.E. certificate (XF 90 Jumbo) 160.00
- 2633 ★★ **10c Pan-American (299)**. Mint N.H., well-centered, fresh and Very Fine, with 2006 P.F. certificate..... 375.00
- 2634 ★ **10c Pan-American (299)**. Nicely centered, small h.r., **downward vignette shift** ("Sinking Ship") with the "water" obscuring the "Fast Ocean Navigation" inscription, Very Fine, excellent shift 160.00
- 2635 ★ **10c Pan-American (299)**. Fine centering, h.r., nice **downward vignette shift** ("Sinking Ship") with the "water" obscuring the "Fast Ocean Navigation" inscription, striking shift 160.00

1902-08 ISSUE

- 2636 ★田 **1c-15c 1902 Issue (300-309)**. Blocks of four, incl. two shades of 13c, many have two stamps Mint N.H., bright colors, one 15c slightly rounded corner at bottom right, Fine-Extremely Fine, attractive set of blocks to the 15c.....**(Photo Ex)** 3,845.00
- 2637 ★田 **1c Blue Green, 2c Carmine, Booklet Panes of Six (300b, 301c)**. Two of each, one 1c slightly heavy natural wrinkles, one 2c with one stamp thin spot, other skillfully restored, otherwise Fine lot**(Photo Ex)** 2,200.00
- 2638 ★★田 **2c Carmine (301)**. Mint N.H. wide top imprint and plate no. 1524 block of six, nicely centered, bright color, Very Fine..... 400.00
- 2639 ★★ **2c Carmine, Booklet Pane of Six (301c)**. Two complete Mint N.H. pos E booklets in a 97c Booklet (BK13) along with parts of two other panes (pair and "L" shaped block of three), cover separated and missing one staple, the intact booklet panes are unusually well-centered and Very Fine, intact BK13 is listed but unpriced..*Not illustrated* 1,900.00



2640



2641



2644



2642



2643



2645



2646



2647



2648



2650



2651



2652



2653



2654



2655



2656



2657



2658



2659



2660

2640	★	2c Carmine, Booklet Pane of Six (301c). Position E, center stamps Mint N.H., radiant color, fresh and Very Fine, with 2006 P.F. certificate	500.00
2641	★★	3c Bright Violet (302). Mint N.H., uncharacteristically wide margins and exceptionally well-centered, beautiful deep rich color and clear impression, Extremely Fine, with 2006 P.S.E. certificate (VF-XF 85; SMQ \$235.00)	125.00
2642	★田	3c Bright Violet (302). Bottom imprint and plate no. 2807 block of six, exceptionally well-centered, small selvage reinforcement, Very Fine and handsome	800.00
2643	★田	3c Bright Violet (302). Right imprint and plate no. 2808 block of six, top pair h.r., other four Mint N.H., bright color, fresh and Fine, with 1989 P.F. certificate.....	800.00
2644	★★	4c Brown (303). Mint N.H. part bottom imprint margin single, wide top and bottom margins, Very Fine and choice, with 2006 P.F. certificate	140.00
2645	★★	4c Brown (303). Mint N.H., fresh, excellent deep color, Very Fine, with 2006 P.S.E. certificate.....	140.00
2646	★田	4c Brown (303). Top imprint and plate no. 1478 block of six with wide selvage, slightly disturbed gum, perfectly centered, few perfs reinforced, otherwise Extremely Fine	825.00
2647	★★	5c Blue (304). Mint N.H., wide margins and nicely centered, strong color, Very Fine and choice, with 2006 P.F. certificate.....	140.00
2648	★田	5c Blue (304). Bottom imprint and plate no. 3157 block of six, original gum, barely hinged, detailed impression, Fine-Very Fine	825.00
2649	★田	6c Claret, 13c Purple Black (305, 308). Imprint and plate no. blocks of six, perfs touch to barely in	<i>Not illustrated</i> 1,625.00
2650	★★	10c Pale Red Brown (307). Mint N.H., rich color perfectly centered, Extremely Fine Gem, with 2002 P.S.E. certificate	160.00
2651	★★	10c Pale Red Brown (307). Mint N.H., wide margins and handsome centering, rich color, Very Fine and choice, with 2002 and 2005 P.S.E. certificates (VF-XF 85; SMQ \$295.00)..	160.00
2652	★田	13c Purple Black (308). Left imprint and plate no. 3840 block of six, top stamps h.r., others Mint N.H., rich color, Fine-Very Fine, with 1989 P.F. certificate	700.00
2653	★田	13c Purple Black (308). Top imprint and plate no. 3827 block of six, center vertical pair lightly hinged, others Mint N.H., rich color, Fine-Very Fine, with 1989 P.F. certificate...	700.00
2654	★★	15c Olive Green (309). Mint N.H., deep rich color, wide margins, Very Fine and choice, with 1999 P.F. certificate for block of four	450.00
2655	★	50c Orange (310). Choice centering, lightly hinged, vibrant color, Extremely Fine, a lovely example which, in our opinion, should grade at least XF 90, with 2006 P.S.E. certificate (VF-XF 85; SMQ \$670.00).....	475.00
2656	★	50c Orange (310). Vivid color, precise centering on fresh paper with long full perfs all around, Extremely Fine, with 2004 P.F. certificate.....	475.00
2657	★	50c Orange (310). Lightly hinged, exceptionally wide margins and perfectly centered, vivid color, trivial short top right corner perf, otherwise Extremely Fine, with 2000 P.F. certificate.....	475.00
2658	★	50c Orange (310). Exceptionally well-centered, brilliant color, Very Fine, with 2006 P.S.E. certificate	475.00
2659	★	50c Orange (310). Attractively centered, rich color, fresh and Very Fine, with 2006 P.F. certificate.....	475.00
2660	田	50c Orange (310). Block of four, vivid color, neat New York City registry oval cancels, exceptionally well-centered throughout so that breaking this block would yield four perfectly centered stamps with wide even margins, Extremely Fine Gem, with 2002 P.F. certificate.....	225.00
2661		No lot.	



- 2662 ★ **\$1.00 Black (311).** Lightly hinged, choice margins and centering with intense color on fresh white paper, Very Fine and choice, with 2006 P.S.E. certificate (VF-XF 85; SMQ \$910.00) 750.00
- 2663 ★ **\$1.00 Black (311).** Choice margins and almost perfectly centered, deep shade, Extremely Fine, with 1998 P.S.E. certificate 750.00
- 2664 ★ **\$1.00 Black (311).** Lightly hinged, nicely centered, intense shade, Very Fine, with 2006 P.S.E. certificate 750.00
- 2665 **\$1.00 Black (311).** Jumbo margins, precisely centered, registry oval cancel, Extremely Fine Gem, it is difficult to imagine a larger, better centered used example, with 1995 P.F. certificate 75.00
- 2666 **\$1.00 Black (311).** Exceptionally wide margins and well-centered, lightly cancelled, Very Fine and choice, with 2006 P.S.E. certificate 75.00



- 2667 ★ **\$2.00 Dark Blue (312).** Mint N.H., rich color on bright paper
VERY FINE. A FRESH AND BEAUTIFUL MINT NEVER-HINGED EXAMPLE OF THE \$2.001902 ISSUE.
With 2004 P.S.E. certificate for block of four .. 3,000.00

2667

- 2668 ★★ **\$2.00 Dark Blue (312).** Mint N.H., intense color, Fine, very scarce in Mint N.H. condition, with 2004 P.S.E. certificate for block 3,000.00

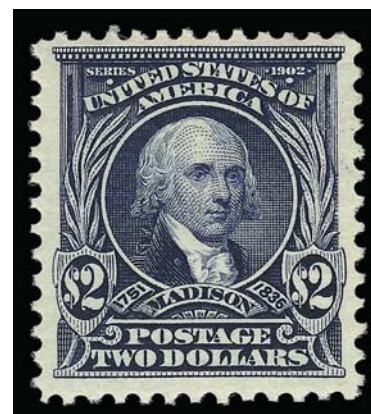

2668



2669

- 2669 ★ **\$2.00 Dark Blue (312).** Choice margins and centering, deep shade on fresh paper, Extremely Fine, with 2001 P.F. certificate 1,200.00



- 2670 ★ **\$2.00 Dark Blue (312).** Barely hinged, deep rich color, Very Fine and choice, with 2004 P.F. certificate..... 1,200.00
- 2671 ★ **\$2.00 Dark Blue (312).** Wide margins and exceptionally well-centered, deep rich color, reperfed at top, Extremely Fine appearance..... 1,200.00
- 2672 ★ **\$2.00 Dark Blue (312).** Lightly hinged, deep rich color, centered to bottom, couple perfs barely touch, nearly Fine 1,200.00
- 2673 ★ **\$2.00 Dark Blue (312).** Small part original gum, attractively centered, Very Fine 1,200.00
- 2674 (★) **\$2.00 Dark Blue (312).** Unused (regummed), about Very Fine..... 300.00
- 2675 **\$2.00 Dark Blue (312).** Used, nice margins and attractive centering, Very Fine, with 2006 P.F. certificate 200.00
- 2676 ★ **\$5.00 Dark Green (313).** Fresh, lightly hinged, Very Fine and choice, with 2000 P.S.E. certificate 2,900.00
- 2677 (★) **\$5.00 Dark Green (313).** Unused (no gum), rich color, accompanying certificate notes "slightly toned at right" which we do not see, otherwise Fine, with 1989 P.F. certificate 850.00
- 2678 **\$5.00 Dark Green (313).** Well-centered, on small piece used with 3c Violet (302), natural s.e., boldly tied together by perfectly struck "New York Reg" double oval, Very Fine and exceptionally handsome..... 750.00



2679



2680



2681



2682



2683



2684



2685



2688



2689



2687



2691



2692



2690

- 2679 ★ **5c Blue, Imperforate (315).** Large balanced margins, lightly hinged, Extremely Fine. 240.00
- 2680 ★★ **5c Blue, Imperforate (315).** Mint N.H. horizontal pair, large to huge margins, tiny natural inclusion specks (typical for this imperf), Extremely Fine..... 875.00
- 2681 ★ **5c Blue, Imperforate (315).** Horizontal pair with wide sheet margin at left, large margins, single small h.r. at top, detailed impression, Very Fine and choice 500.00
- 2682 ★ **5c Blue, Imperforate (315).** Horizontal pair, huge margins, tiny gum toning spot, otherwise Extremely Fine 500.00
- 2683 ★田 **5c Blue, Imperforate (315).** Block of four, large even margins, bottom stamps Mint N.H., top stamps lightly hinged, detailed impression, Very Fine and choice, with 1989 P.F. certificate, Scott Retail as Mint N.H. and hinged pairs..... 1,375.00
- 2684 ★田 **5c Blue, Imperforate (315).** Block of four, large margins, bottom stamps lightly hinged, bright color, Very Fine, with 1989 P.F. certificate 1,000.00
- 2685 ★田 **5c Blue, Imperforate (315).** Block of four, top pair tiny h.r., large to huge margins, Extremely Fine 1,000.00



2686

- 2686 ★田 **5c Blue, Imperforate (315).** Top imprint and plate no. 4073 block of six, small gum covered thin spot in the bottom right stamp, Extremely Fine appearance..... 2,750.00
- 2687 ★★田 **2c Carmine, Ty. I (319).** Mint N.H. wide top imprint and plate no. 3737 block of six, incredibly well-centered, bottom center stamp natural inclusion, otherwise, Extremely Fine, with 2000 P.F. certificate..... 275.00
- 2688 ★ **2c Lake, Ty. I (319a).** Slightly disturbed original gum, deep rich color, choice centering with wide margins, slight gum soaked perfs at top right, tiny perf tear at bottom, appears Extremely Fine, the Lake Type I is one of the scarcest 2c 1903 Shield issues, with 1988 P.F. certificate for block of four, with 2006 P.S.E. certificate (F 70), this shade unpriced in both Scott and SMQ E. 200-300
- 2689 ★★ **2c Carmine, Ty. I, Booklet Pane of Six (319g).** Mint N.H., superb centering, fresh and crisp, Extremely Fine Gem, with 2006 P.S.E. certificate 240.00
- 2690 ★★ **2c Lake, Ty. II, Booklet Pane of Six (319q).** Mint N.H., Pos. "E", beautifully centered, deep rich color, Extremely Fine, with 2006 P.F. certificate 575.00
- 2691 ★★田 **2c Carmine, Ty. I, Imperforate (320).** Mint N.H. block of 24, Very Fine..... 840.00
- 2692 ★★田 **2c Lake, Ty. II, Imperforate (320a).** Mint N.H. block of four with vertical guideline, intense color, trivial natural inclusions, Very Fine and choice, with 1989 P.F. certificate.. 400.00



2693EX



2694



2695



2696



2697



2698



2699



2700



2701



2702



2703



2704



2707

LOUISIANA PURCHASE ISSUE

- 2693 ★田 **1c-5c Louisiana Purchase (323-326).** Imprint and plate no. blocks of four, 2c Mint N.H., others h.r., top right 5c couple tiny perf flaws, otherwise Fine-Very Fine. **(Photo Ex)** 1,785.00
- 2694 ★★田 **1c Louisiana Purchase (323).** Mint N.H. block of four, nicely centered, bottom left stamp tiny corner crease, otherwise Fine-Very Fine, with 1997 P.F. certificate..... 280.00
- 2695 ★★田 **1c Louisiana Purchase (323).** Mint N.H. top imprint and plate no. 2120 block of four with wide selvage, deep rich color and proof-like impression, choice centering, Very Fine-Extremely Fine, with 2000 P.F. certificate..... 325.00
- 2696 ★★田 **1c Louisiana Purchase (323).** Mint N.H. wide top imprint and plate no. 2161 block of four, fresh and Fine-Very Fine, with 2006 P.S.E. certificate..... 325.00
- 2697 ★★田 **2c Louisiana Purchase (324).** Mint N.H. top imprint and plate no. 2095 block of four with wide selvage, brilliant color, beautiful centering, Extremely Fine, a gorgeous plate block, with 2005 P.F. certificate 310.00
- 2698 ★★田 **2c Louisiana Purchase (324).** Mint N.H. top imprint and plate no. 2071 block of four, radiant color, fresh and Very Fine-Extremely Fine 310.00
- 2699 ★ **3c Louisiana Purchase (325).** With top right sheet corner sheet selvage, barely hinged in bottom right corner, essentially perfectly centered, rich color, Extremely Fine, with 2006 P.S.E. certificate 90.00
- 2700 ★田 **3c Louisiana Purchase (325).** Bottom imprint and plate no. 2102 block of four, h.r., some perf separations reinforced at bottom, otherwise Fine 625.00
- 2701 ★★ **5c Louisiana Purchase (326).** Mint N.H. top sheet margin single, beautiful margins and centering, Very Fine and choice, with 2006 P.S.E. certificate 225.00
- 2702 ★★田 **5c Louisiana Purchase (326).** Mint N.H. bottom imprint and plate no. 2100 block of six, exceptionally crisp and intact, Fine-Very Fine 1,850.00
- 2703 ★ **10c Louisiana Purchase (327).** Almost perfectly centered, fresh and bright, Extremely Fine, with 2005 P.F. certificate (XF 90; SMQ \$240.00) 175.00
- 2704 ★★ **10c Louisiana Purchase (327).** Mint N.H., choice centering, Extremely Fine 400.00



2705



2706

- 2705 ★田 **10c Louisiana Purchase (327).** Top imprint and plate no. 2105 block of four, h.r., extraordinarily well-centered, tiny separation between right pair, otherwise Extremely Fine..... 1,325.00
- 2706 ★田 **10c Louisiana Purchase (327).** Bottom imprint and plate no. 2105 block of four, bottom stamps Mint N.H., top stamps lightly hinged, faint natural gum bend not mentioned on accompanying certificate, Extremely Fine, with 2005 P.F. certificate, Scott Retail as singles..... 1,325.00
- 2707 ★田 **10c Louisiana Purchase (327).** Top imprint and plate no. 2108 block of four, h.r., slightly disturbed original gum causing a few perf tip gum soaks, perf separations reinforced at bottom, otherwise Fine, with 1998 P.F. certificate 1,325.00



2708



2710



2712



2714EX



2717



2718



2724



2725



2719EX



2722



2723



2726



2727



2709



2711



2713



2720



2721



2716

JAMESTOWN ISSUE

- 2708 **1c Jamestown (328).** Beautifully centered with unusually wide margins, rich color, face-free cancel, Extremely Fine Gem, a superb stamp in every respect..... 5.00
- 2709 ★★田 **1c Jamestown (328).** Mint N.H. top imprint and plate no. 3545 block of six, rich color and proof-like impression on crisp paper, well-balanced margins, Extremely Fine Gem, scarce in such pristine condition, with 2000 P.F. certificate..... 475.00
- 2710 ★★ **2c Jamestown (329).** Mint N.H., exceptionally well-centered, fresh and bright, Very Fine and choice, with 2006 P.S.E. certificate (VF-XF 85; SMQ \$150.00) 75.00
- 2711 ★★田 **2c Jamestown (329).** Mint N.H. top imprint and plate no. 3613 block of six, brilliant color, fresh and Very Fine, scarce in this choice Mint N.H. condition, with 2000 P.F. certificate..... 600.00
- 2712 ★★ **5c Jamestown (330).** Mint N.H., essentially perfect centering, Extremely Fine, a very difficult stamp to find in this high quality, with 1993 P.S.E. certificate..... 325.00

1908-12 ISSUES

- 2713 (★)田 **5c Jamestown (330).** Unused (regummed) top imprint and plate no. 3561 block of six, repaired reinforcement between left and center pairs, Fine-Very Fine appearance, Scott Retail as hinged original gum 2,750.00
- 2714 ★田 **1c-6c 1908-09 Issue (331-336).** Blocks of four, h.r., 1c-5c Fine-Very Fine, 6c beautiful margins and centering, Extremely Fine.....(Photo Ex) 900.00
- 2715 ★田 **3c-13c 1908-10 Issues (333, 339, 379).** Imprint and plate no. blocks of six, mixed centering, overall Fine lot.....*Not illustrated* 1,290.00
- 2716 ★田 **4c Orange Brown (334).** Wide top imprint, star and plate no. 5146 block of six, 3mm spacing, five stamps Mint N.H., each stamp has wide margins and choice centering, natural gum creases affect three, otherwise Very Fine-Extremely Fine..... 425.00
- 2717 ★ **8c Olive Green (337).** Jumbo margins and excellent centering, fresh and bright on crisp paper, lightly hinged, Extremely Fine, with photocopy of 1995 P.F. certificate for block ... 50.00
- 2718 ★★ **13c Blue Green (339).** Mint N.H., wonderfully well-centered and with magnificent color, Extremely Fine, with 2000 P.S.E. certificate (XF 90; SMQ \$340.00)..... 90.00
- 2719 ★★ **13c Blue Green, 15c Pale Ultramarine (339-340).** Mint N.H., attractive margins and centering, lovely colors, Very Fine, with 1995 P.F. certificate and photocopy of 2000 P.F. certificate respectively for blocks from which these stamps were removed.....(Photo Ex) 240.00
- 2720 ★★田 **13c Blue Green (339).** Mint N.H. wide top imprint and plate no. 4946 block of six, attractively centered, top right stamp single short perf, otherwise Very Fine, with 2005 P.S.E. certificate 850.00
- 2721 ★田 **13c Blue Green (339).** Bottom imprint and plate no. 4948 block of six, fresh, Fine-Very Fine except for the top center stamp which is huge and centered..... 500.00
- 2722 ★★ **15c Pale Ultramarine (340).** Mint N.H., wonderfully fresh, lovely color, choice margins and centering, Extremely Fine, with 2006 P.S.E. certificate (VF-XF 85; SMQ \$295.00) 150.00
- 2723 ★★ **15c Pale Ultramarine (340).** Mint N.H., bright pastel color, Very Fine, with 2005 P.F. certificate..... 150.00
- 2724 ★ **15c Pale Ultramarine (340).** Wide balanced margins of near Jumbo proportions, lightly hinged, delightful pastel color, Extremely Fine Gem, with 2005 P.S.E. certificate (XF-Superb 95; SMQ \$240.00) 70.00
- 2725 ★田 **15c Pale Ultramarine (340).** Block of four, bottom pair Mint N.H., top pair lightly hinged, bright color, Fine-Very Fine, with 2001 P.F. certificate for block of eight, Scott Retail as singles 440.00
- 2726 ★★ **50c Violet (341).** Mint N.H., lovely margins and centering, fresh bright color, Very Fine and choice, with 2006 P.S.E. certificate (VF-XF 85; SMQ \$1,300.00)..... 750.00
- 2727 ★ **50c Violet (341).** Lightly hinged, almost perfectly centered, sharp impression, bright and fresh, Extremely Fine, with 1990 P.F. certificate..... 350.00



2729



2730



2731EX



2732



2733



2735



2736



2738



2739



2740



2741



2742

- 2728 ★田 **1c-5c 1908-09 Imperforates (343-347)**. Complete set of center line blocks of four and 3c-5c imprint and plate no. blocks of six, Very Fine-Extremely Fine.....*Not illustrated* 1,087.50
- 2729 ★★ **3c Deep Violet, Imperforate (345)**. Mint N.H. wide top imprint and plate no. 4918 block of six, rich color, Extremely Fine 240.00
- 2730 ★★田 **4c Orange Brown, Imperforate (346)**. Mint N.H. wide top imprint and plate no. 4934 block of six, lovely color, Extremely Fine 275.00
- 2731 ★★田 **5c Blue, Imperforate (347)**. Mint N.H. matched imprint and plate no. blocks of six, fresh and crisp, Very Fine-Extremely Fine set.....**(Photo Ex)** 2,000.00
- 2732 ★★ **1c Green, Coil (348)**. Mint N.H. guide line pair, bright color, Very Fine and choice, with 2006 P.S.E. certificate (VF-XF 85; SMQ \$710.00)..... 600.00
- 2733 ★★ **1c Green, Coil (348)**. Mint N.H. pair, bright and fresh, remarkably well-centered with wide margins, Extremely Fine Gem, with 1981 P.F. certificate 210.00
- 2734 ★ **1c Green, Coil (352)**. 3mm spacing strip of four with plate no. 5169 tab at right, also includes two singles of no. 348 (originally a pair), one Mint N.H., Fine-Very Fine
.....*Not illustrated* 587.50
- 2735 ★★ **2c Carmine, Coil (349)**. Mint N.H. guide line pair, rich color, Fine-Very Fine, with 1997 and 2006 P.S.E. certificates..... 1,200.00
- 2736 ★★ **2c Carmine, Coil (349)**. Mint N.H. pair, deep rich color, perfect centering, Extremely Fine Gem, with 1999 and 2006 P.F. certificates (VF-XF 85; SMQ \$690.00) 450.00

- 2737 ★ **5c Blue, Coil (351)**. Guide line pair, bottom stamp Mint N.H., deep rich color, almost perfectly centered with wide margins, Extremely Fine Gem, with 2002 P.F. certificate
..... 1,250.00



2737

- 2738 ★ **5c Blue, Coil (351)**. Guide line pair, lightly hinged, exceptionally well-centered, deep rich color, Very Fine and choice, with 2004 P.F. and 2006 P.S.E. certificates 1,250.00
- 2739 ★ **5c Blue, Coil (351)**. Guide line pair, top stamp h.r., bottom Mint N.H., design touched at right, Very Good..... 1,250.00
- 2740 ★ **5c Blue, Coil (351)**. Pair, bottom stamp Mint N.H., top stamp lightly hinged, deep rich color, Very Fine and choice, with 2003 P.F. certificate, Scott Retail as singles 700.00
- 2741 ★ **5c Blue, Coil (351)**. Pair, top stamp lightly hinged, bottom Mint N.H., Fine, with 2002 P.S.E. certificate 550.00
- 2742 ★★ **5c Blue, Coil (351)**. Mint N.H. with paste up tab at top and complete guide line and part arrow at right, choice centering with incredibly huge margins, beautiful intense shade and detailed impression, Extremely Fine Gem, with 1999 P.F. certificate 375.00



2743



2745



2746



2747



2748



2749



2750



2751



2752



2753



2754



2760



2755



2756



2757

- 2743 ★ **1c Green, Coil (352).** Guide line pair, single hinge mark, rich color and proof-like impression, choice centering with well-balanced margins, Extremely Fine, a superb guide line pair, with 2002 P.F. certificate 750.00



2744

- 2744 **1c Green, Coil (352).** Guide line pair, bright color on fresh paper, bold wavy-line cancel VERY FINE. AN EXCEEDINGLY RARE GUIDE LINE PAIR IN SOUND USED CONDITION.
The Scott value does not begin to reflect the rarity of choice used guide line pairs of this coil issue.
With 2003 P.F. certificate 1,000.00
- 2745 ★ **4c Orange Brown, Coil (354).** Guide line pair, h.r., right stamp slight mount disturbed original gum, Very Fine, with 1998 P.F. certificate..... 1,500.00
- 2746 ★ **4c Orange Brown, Coil (354).** Pair, 3mm spacing, lightly hinged (appears Mint N.H.), fresh and Very Fine, with 1999 P.F. certificate 500.00
- 2747 ★ **4c Orange Brown, Coil (354).** Pair, 3mm spacing, lightly hinged, rich color, Very Fine pair, with 2003 P.F. certificate..... 500.00
- 2748 ★ **4c Orange Brown, Coil (354).** Pair, 3mm spacing, rich color, Fine-Very Fine, right stamp is choice, with 2003 P.F. certificate..... 500.00
- 2749 **4c Orange Brown, Coil (354).** Guide line pair, rich color, well-struck "Benton Harbor Mich." double oval cancels, expertly rejoined, left stamp with light crease not noted on certificate, otherwise Extremely Fine, scarce used guide line pair, with 1993 P.S.E. certificate 1,300.00
- 2750 ★ **5c Blue, Coil (355).** Guide line pair, right stamp tiny h.r., guide line at top, fresh and Fine..... 1,500.00
- 2751 ★ **5c Blue, Coil (355).** Guide line pair, lightly hinged, fresh and Fine, with 2003 P.S.E. certificate 1,500.00
- 2752 ★ **5c Blue, Coil (355).** Guide line pair, somewhat disturbed original gum, hardly noticeable surface scuffs in bottom margin, otherwise Fine-Very Fine, with 2006 P.S.E. certificate ... 1,500.00
- 2753 ★ **5c Blue, Coil (355).** Pair, lightly hinged, detailed impression, proof-like impression, Very Fine, with 2004 P.F. certificate..... 1,500.00

BLuish PAPER

- 2754 ★★ **1c Green, Bluish (357).** Mint N.H., Fine 210.00
- 2755 ★田 **1c Green, Bluish (357).** Right imprint and plate no. 4889 block of six, attractively centered, selvage reduced, Very Fine 1,100.00
- 2756 ★★田 **2c Carmine, Bluish (358).** Mint N.H. top right corner selvage block of four, rich color on nicely blued paper, Very Fine and choice, scarce and desirable Mint N.H. position block, Scott Retail as Mint N.H. singles..... 760.00
- 2757 ★★田 **2c Carmine, Bluish (358).** Mint N.H. block of four, couple tiny natural inclusions, Fine-Very Fine 840.00
- 2758 ★田 **2c Carmine, Bluish (358).** Bottom imprint and plate no. 4860 block of sixteen, top four stamps very lightly hinged, others Mint N.H., light scuff in selvage below imprint, otherwise Very Good *Not illustrated* 3,300.00
- 2759 ★田 **2c Carmine, Bluish (358).** Left imprint and plate no. 4860 block of sixteen, three stamps in top row lightly hinged, others Mint N.H., Very Good *Not illustrated* 3,400.00
- 2760 **2c Carmine, Bluish (358).** Light wavy-line machine cancel, choice centering, Extremely Fine, with 2003 P.F. certificate 100.00



2761

- 2761 ★ **3c Deep Violet, Bluish (359).** Strong color on noticeably blued paper, Fine and attractive, with 1980 P.F. certificate 2,000.00

- 2762 (★) **3c Deep Violet, Bluish (359).** Unused (no gum), Fine, Scott Retail for original gum 2,000.00



2762



2763

- 2763 ★ **5c Blue, Bluish (361).** Lightly hinged, lovely color, Fine, rare Bluish Paper value, with 1996 P.F. certificate 5,000.00

- 2764 ★ **6c Red Orange, Bluish (362).** Attractively centered, bright color, reperfed at right, Very Fine appearance, with 1995 A.P.S. certificate which does not mention the reperfing 1,500.00



2764



2765

- 2765 ★ **10c Yellow, Bluish (364).** Lightly hinged, rich color and strong bluing, fresh and Fine, with 1995 P.F. certificate 1,850.00



2766



2767



2768

- 2766 ★ **10c Yellow, Bluish (364).** Single hinge mark, vibrant color on deeply blued paper, fresh and Very Fine, with 2003 P.F. certificate..... 1,850.00
- 2767 ★ **10c Yellow, Bluish (364).** Vibrant color on deeply blued paper, fresh and Very Fine, with 2004 P.F. certificate..... 1,850.00
- 2768 ★★ **15c Pale Ultramarine, Bluish (366).** Mint N.H., brilliant color on nicely blued paper, fresh and Fine, with copy of 2004 P.S.E. certificate for block of four 3,100.00



2769



2770



2771

- 2769 ★★ **15c Pale Ultramarine, Bluish (366).** Mint N.H., bright color on deeply blued paper, Fine, with copy of 2004 P.S.E. certificate for block of four 3,100.00
- 2770 ★ **15c Pale Ultramarine, Bluish (366).** Lightly hinged, fresh color, Fine, H.F. Colman back-stamp..... 1,450.00
- 2771 ★ **15c Pale Ultramarine, Bluish (366).** Lightly hinged, fresh color, neatly reperfed at right, Very Fine appearance, with 2006 P.S.E. certificate 1,450.00



2773



2774



2775



5376



2776



2779



2780



2781



2782



2783



2784



2785



2786



2787

1909 COMMEMORATIVES

- 2772 ★田 **2c Lincoln, Imperforate (368).** Block of 28 (7 x 4), 2mm and 3mm spacings, four lightly hinged, others Mint N.H., small scissors cut between Pos. 2 and 3, Very Fine-Extremely Fine*Not illustrated* 980.00
- 2773 ★ **2c Lincoln, Bluish (369).** Exceptionally wide margins of near-Jumbo proportions and perfectly centered, lightly hinged, Extremely Fine Gem, with 2006 P.S.E. certificate (XF-Superb 95; SMQ \$370.00) 225.00
- 2774 ★ **2c Lincoln, Bluish (369).** Wide margins, handsome centering, lightly hinged, Extremely Fine, with 2006 P.F. certificate (XF 90; SMQ \$270.00) 225.00
- 2775 **2c Lincoln, Bluish (369).** Jumbo margins, rich color, neat wavy-line cancel, Extremely Fine Gem, a huge stamp, with 1992 P.F. certificate..... 275.00
- 2776 ★★ **2c Alaska-Yukon, Varnish Ink (370 var).** Mint N.H., deep rich color, wide margins, Very Fine example of this interesting inking variety E. 150-200
- 2777 ★田 **2c Alaska-Yukon, Hudson-Fulton, Imperforate (371, 373).** Imprint and plate no. blocks of six, former h.r., Extremely Fine*Not illustrated* 465.00
- 2778 ★田 **2c Alaska-Yukon, Imperforate (371).** Block of sixteen (4 x 4), eight lightly hinged, other eight Mint N.H., Very Fine*Not illustrated* 540.00

1912-23 ISSUES

- 2779 ★★ **3c Deep Violet (376).** Mint N.H., huge Jumbo margins and exceptionally well-centered, lovely pastel color, Very Fine and choice, with 2006 P.S.E. certificate (VF-XF 85 Jumbo). 45.00
- 2780 ★★ **5c Blue (378).** Mint N.H. top plate no. 5376 single, uneven gumming, wide margins, deep rich color, Extremely Fine, with 1993 P.F. certificate 67.50
- 2781 ★★ **8c Olive Green (380).** Mint N.H., excellent centering with Jumbo margins, strong color, Very Fine and choice, with 2005 P.S.E. certificate (VF-XF 85 Jumbo) 250.00
- 2782 ★★ **8c Olive Green (380).** Mint N.H., handsome wide margins, almost perfectly centered, deep rich color, Very Fine and choice, with 1995 P.F. certificate..... 250.00
- 2783 ★田 **8c Olive Green (380).** Bottom imprint, plate no. 5814 and star block of six, rich color, right block of four with disturbed gum, Fine and scarce plate block..... 1,300.00
- 2784 ★★ **10c Yellow (381).** Mint N.H., exceptionally well-centered, vibrant color, Extremely Fine 225.00
- 2785 ★★ **15c Pale Ultramarine (382).** Mint N.H., wide margins and nearly perfectly centered, bright pastel color, Very Fine and choice, with 2006 P.S.E. certificate (VF-XF 85; SMQ \$1,050.00)..... 625.00
- 2786 ★★ **15c Pale Ultramarine (382).** Mint N.H., beautiful wide margins, fresh and crisp, Very Fine, with 2006 P.F. certificate 625.00
- 2787 ★ **15c Pale Ultramarine (382).** Very wide margins of near-Jumbo proportions, lightly hinged, Extremely Fine 275.00

- 2788 ★★田 **15c Pale Ultramarine (382).** Mint N.H. block of four, fresh and bright, right pair Fine, left pair Very Fine and choice..... 2,500.00



2788



2789EX



2792



2793



2794



2795



2796



2797



2798



2799



2801EX



2802EX



2803



2804



2805



2806

- 2789 ★ **1c Green, 2c Carmine, Coils (385-386).** Pairs, bottom stamps Mint N.H., Fine, with 2002 P.S.E. and P.F. certificates respectively, Scott Retail as hinged pairs ..**(Photo Ex)** 410.00
- 2790 ★ **1c Green, Coils (385, 387).** Guide line and ordinary 3mm spacing pairs respectively, Fine*Not illustrated* 925.00

- 2791 ★★ **2c Carmine, Coil (386).** Mint N.H. guide line pair, beautiful bright color and sharp impression, natural inclusion at bottom, Very Fine, a pretty line pair, with 2003 P.F. certificate 3,250.00



2791

- 2792 ★ **1c Green, Coil (392).** Guide line pair, choice margins and well-centered, lightly hinged, Extremely Fine, with 2001 P.F. certificate 200.00
- 2793 **1c Green, Coil (392).** Guide line pair, bright color, bold wavy-line cancel, bright color, Fine-Very Fine, with 2003 P.F. certificate 425.00
- 2794 ★★ **2c Carmine, Coil (393).** Mint N.H. guide line pair, exceptionally well-centered, bright color, Very Fine and choice, with 2005 P.F. certificate 650.00
- 2795 ★★ **2c Carmine, Coil (393).** Mint N.H. pair, radiant color, post-office fresh, Extremely Fine, with 2003 P.F. certificate 275.00
- 2796 ★★ **3c Deep Violet, Coil (394).** Mint N.H. guide line pair, deep rich color, Very Fine and choice, with 2006 P.F. certificate (VF-XF 85; SMQ \$1,250.00)..... 325.00
- 2797 ★★ **3c Deep Violet, Coil (394).** Mint N.H. guide line pair, 2mm spacing, fresh and bright, Very Fine, with 2006 P.F. certificate 325.00
- 2798 ★ **3c Deep Violet, Coil (394).** Guide line pair, lightly hinged, lovely color and well-centered, Very Fine and choice, with 1993 P.F. certificate 425.00
- 2799 **3c Deep Violet, Coil (394).** Pair with 3mm spacing, dark color on bright white paper, wavy-line machine cancel, Extremely Fine, with 2002 P.F. certificate (not noting spacing). 170.00
- 2800 ★ **3c-5c 1910-13 Coils (394-396).** Paste-up strips of four, end 3c and 5c stamps Mint N.H., most Fine-Very Fine, left 3c especially nice*Not illustrated* 1,010.00
- 2801 ★ **3c Deep Violet, 5c Blue (394, 396).** Guide line pairs, one 5c h.r., fresh, Fine-Very Fine..**(Photo Ex)** 850.00
- 2802 ★ **3c-5c 1910-13 Coils (394-396).** Pairs, 3c and 4c Mint N.H., 5c tiny h.r., all but one 4c well-centered, Very Fine-Extremely Fine.....**(Photo Ex)** 810.00
- 2803 ★★ **4c Brown, Coil (395).** Mint N.H. 3mm spacing pair, exceptionally well-centered, fresh and Extremely Fine, with 2006 P.S.E. certificate (VF-XF 85; SMQ \$460.00)..... 325.00
- 2804 **4c Brown, Coil (395).** Used guide line pair, well-centered, rich color, light Philadelphia circular datestamp, Extremely Fine, with 2002 P.F. certificate..... 575.00
- 2805 **4c Brown, Coil (395).** Guide line pair, pretty shade, duplex cancel, Fine-Very Fine, scarce used guide line pair..... 595.00
- 2806 ★★ **5c Blue, Coil (396).** Mint N.H. guide line pair, lovely color and impression, Very Fine and exceptionally attractive, with 2006 P.F. certificate (VF 80) 900.00



6550

2807



2809



2808



2810



2815



6135

2811



6130

2812



6135

2813



2816



2814



2817



2818



2819



2820



2821



2822

PANAMA-PACIFIC ISSUE

- 2807 ★田 **1c Panama-Pacific (397)**. Top plate no. 6550 block of six, stamps Mint N.H., h.r. in ungummed part of selvage only, fresh and Fine-Very Fine, Scott Retail as hinged. 250.00
- 2808 ★★ **5c Panama-Pacific (399)**. Mint N.H., attractive wide margins, fresh, rich color, Very Fine 180.00
- 2809 ★★ **5c Panama-Pacific (399)**. Mint N.H. vertical strip of three, choice centering, light negligible vertical gum bend, otherwise Very Fine-Extremely Fine 540.00
- 2810 ★★ **10c Orange Yellow, Panama-Pacific (400)**. Mint N.H., choice margins and almost perfectly centered, gorgeous glowing color, Very Fine and choice, with 2006 P.S.E. certificate (VF-XF 85; SMQ \$485.00)..... 325.00



- 2811 ★★田 **10c Orange Yellow, Panama-Pacific (400)**. Mint N.H. wide right plate no. 6135 block of six, fresh and crisp, bright color, Pos. 2 and 4 minor natural gum bend, Fine-Very Fine, rather nice example of this scarce plate block 3,850.00
- 2812 ★★田 **10c Orange Yellow, Panama-Pacific (400)**. Mint N.H. bottom plate no. 6130 block of six, usual light natural gum bends, slightly oxidized, otherwise Fine-Very Fine 3,850.00
- 2813 ★田 **10c Orange Yellow, Panama-Pacific (400)**. Bottom plate no. block of six, top center stamp lightly hinged, otherwise Mint N.H., radiant color, fresh and intact, bottom right stamp with perf indentation, Fine 2,350.00
- 2814 ★ **10c Orange, Panama-Pacific (400A)**. Lightly hinged, attractive margins and excellent centering, Very Fine and choice 210.00
- 2815 ★田 **10c Orange, Panama-Pacific (400A)**. Block of four, top pair lightly hinged, bottom pair Mint N.H., wide margins and wonderfully well-centered, Extremely Fine, the right pair truly exceptional with the top right nearly a Jumbo, with 2006 P.F. certificate 1,370.00
- 2816 ★★ **5c Panama-Pacific, Perf 10 (403)**. Mint N.H. wide top sheet margin single, beautiful centering, gorgeous color, Very Fine and choice, with 1992 P.F. and 2006 P.S.E. certificates (VF-XF 85; SMQ \$650.00)..... 400.00
- 2817 ★★ **10c Panama-Pacific, Perf 10 (404)**. Mint N.H., attractive margins and centering, Very Fine 1,900.00
- 2818 ★ **10c Panama-Pacific, Perf 10 (404)**. Lightly hinged, vivid color, fresh and Fine, with 2002 P.S.E. certificate 875.00
- 2819 ★ **10c Panama-Pacific, Perf 10 (404)**. Rich color, Fine 875.00
- 2820 ★ **10c Panama-Pacific, Perf 10 (404)**. Rich color, faint hinge thin, Fine appearance 875.00
- 2821 ★ **10c Panama-Pacific, Perf 10 (404)**. Well-centered, light corner crease and faint soiling, otherwise Very Fine 875.00
- 2822 ★ **10c Panama-Pacific, Perf 10 (404)**. Minor h.r., trivial nibbed perf top left, otherwise Fine 875.00



2824



2826



2827



2825



2830



2828



2829



2831



2832

2833



2834



2836



2835



2837



2838

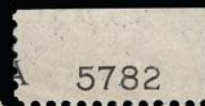

2843



2839



2840



2841



2842



2844



1912-23 ISSUES

- 2823 ★★ **1c Green, Booklet Pane of Six (405b).** Complete 97c booklet of sixteen panes, green and lavender covers (BK33), covers unfolded, Fine-Very Fine, very scarce *Not illustrated* 1,750.00
- 2824 ★★ **7c Black (407).** Bottom plate no. 6919 single, lightly hinged in selvage, stamp Mint N.H., well-centered, Very Fine, with 1987 and 2005 P.F. certificates 175.00
- 2825 ★田 **7c Black (407).** Block of four with right plate no. 6904 margin, bottom pair Mint N.H., Fine-Very Fine, bottom left especially nice 510.00
- 2826 ★田 **7c Black (407).** Top plate no. 6919 block of six with wide selvage, lightly hinged in ungummed part of selvage, proof-like impression on bright white paper, fresh and Very Fine-Extremely Fine, the left stamps are superb, a beautiful example of this plate block.. 1,200.00
- 2827 ★田 **1c Green, 2c Carmine, Imperforate, Kansas City Roulette (408 var, 409 var).** Blocks of four, hinged to 1919 sworn notarized document stating that these blocks were rouletted at the Kansas City Post Office and purchased across the counter there, blocks initialed on back, Fine-Very Fine, scarce 300.00
- 2828 ★★田 **2c Carmine, Imperforate, Kansas City Roulette (409 var).** Mint N.H. block of nine, Fine-Very Fine, with 2006 A.P.S. certificate 450.00
- 2829 **2c Carmine, Imperforate, Kansas City Roulette (409 var).** Vertical pair with Kansas City Mo. double oval cancel, large margins and centered, Extremely Fine, scarce E. 150-200
- 2830 ★★ **1c Green, Coil (412).** Mint N.H. guide line pair, attractively centered, rich color, Very Fine, with 2006 P.F. certificate 260.00
- 2831 ★★ **1c Green, Coil (412).** Mint N.H. strip of four, rich color on bright paper, wide margins, fresh and Extremely Fine, with 1988 P.F. certificate, Scott Retail as two pairs.... 260.00
- 2832 **1c Green, Coil (412).** Guide line strip of four, lightly cancelled, Fine, scarce guide line strip in used condition, with 1989 P.F. certificate, Scott Retail as guide line pair and two singles 119.00
- 2833 ★★ **2c Carmine, Coil (413).** Mint N.H. guide line pair, wide margins and exceptionally well-centered, deep rich color, Extremely Fine, with 2001 P.F. certificate and 2006 P.S.E. certificate (VF-XF 85; SMQ \$930.00) 625.00
- 2834 ★ **2c Carmine, Coil (413).** Guide line pair, lightly hinged, rich color, perfectly centered, Extremely Fine, a superb line pair, with 2002 P.S.E. certificate 300.00
- 2835 ★★ **8c Pale Olive Green (414).** Mint N.H., bright shade, wide balanced margins, Extremely Fine, with copy of 2002 P.F. certificate for block of four 100.00
- 2836 ★田 **10c Orange Yellow (416).** Bottom imprint, "A" and plate no. 5745 block of six, all Mint N.H. except top center stamp (lightly hinged), Fine-Very Fine and attractive, with 2006 P.F. certificate 550.00
- 2837 ★ **15c Gray (418).** Exceptionally wide margins and nearly perfectly centered, lightly hinged, strong color, Extremely Fine, with 2006 P.S.E. certificate (XF 90; SMQ \$165.00). 85.00
- 2838 ★ **20c Ultramarine (419).** Exceptionally well-centered, lightly hinged, lovely color, Very Fine and choice, with 2006 P.S.E. certificate (VF-XF 85; SMQ \$255.00) 200.00
- 2839 ★田 **20c Ultramarine (419).** Block of four with top plate no. 6926, h.r., well-centered, top stamps small thin spot, appears Very Fine-Extremely Fine, with 2006 P.S.E. certificate 825.00
- 2840 ★★ **30c Orange Red (420).** Mint N.H., vibrant color on bright paper, Jumbo margins, Extremely Fine, with 1999 P.F. certificate, with 2006 P.S.E. certificate VF-XF 85; SMQ \$480.00) 260.00
- 2841 ★ **30c Orange Red (420).** Minor h.r., Jumbo margins and exceptionally well-centered, beautiful rich color, Extremely Fine 125.00
- 2842 ★ **50c Violet (421).** Attractive margins with rich color, lightly hinged, Fine 425.00
- 2843 ★ **\$1.00 Violet Brown (423).** Top plate no. 5782 single, lightly hinged, exceptional margins and centering, Very Fine and choice 525.00
- 2844 ★ **\$1.00 Violet Brown (423).** Attractively centered and lightly hinged, Very Fine, with 2006 P.F. certificate 525.00



2845



2847



2848



2849EX



2850



2851



2852



2854



2855



2856



2857



2858

- 2845 ★田 **\$1.00 Violet Brown (423)**. Block of four with part imprint, letter A" and plate no. 5782, bottom right stamp lightly hinged, other three Mint N.H., light natural gum bends, top left stamp light diagonal crease, appears Fine-Very Fine, with 1989 P.F. certificate, Scott Retail as singles..... 3,975.00
- 2846 ★★ **2c Carmine, Booklet Pane of Six (425a)**. Complete 97c booklet of eight panes, red and blue covers (BK46), fresh, covers unfolded, Fine and scarce.....*Not illustrated* 1,250.00
- 2847 ★★ **4c Brown (427)**. Mint N.H., wide margins, fresh and Very Fine, with 2006 P.F. certificate 75.00
- 2848 ★★田 **5c Blue (428)**. Mint N.H. block of four, deep rich color and detailed impression on bright paper, Very Fine, with 2002 P.S.E. certificate for block of six 300.00
- 2849 ★田 **6c-10c 1913-15 Issue (429-430, 432-433)**. Blocks of four, bottom 10c pair Mint N.H., one 6c natural inclusion, Fine-Very Fine**(Photo Ex)** 1,090.00
- 2850 ★田 **15c Gray (437)**. Top plate no. 6809 block of six with narrow selvage, center stamps h.r., others Mint N.H., bright color, Fine, with 1989 P.F. certificate..... 1,125.00
- 2851 ★★ **30c Orange Red (439)**. Mint N.H., beautiful margins and centering, lovely deep rich color, Extremely Fine..... 575.00
- 2852 ★ **30c Orange Red (439)**. Lightly hinged, choice margins and beautiful rich color, well-centered, Very Fine and choice 260.00

- 2853 ★田 **30c Orange Red (439)**. Top plate no. 6917 block of six, bottom stamps Mint N.H., radiant color, choice centering, few extraneous blue ink marks affect top left and top right stamps, few sensibly reinforced perf separations at top

VERY FINE APPEARANCE. A RARE PLATE BLOCK OF THE 30-CENT 1914 ISSUE.

We have only offered one other plate block since keeping computerized records. That example, in Mint N.H. condition and with wide top, realized \$25,000 hammer in our Sale 904.

With 1989 P.F. certificate. 4,100.00



2853

- 2854 ★★ **50c Violet (440)**. Mint N.H., attractively centered and lovely bright color, Very Fine and choice, surprisingly difficult to find in this condition, with 2006 P.F. certificate (VF-XF 85; SMQ \$2,100.00)..... 1,300.00
- 2855 ★★ **50c Violet (440)**. Mint N.H., choice margins and centering, lovely bright fresh color, Very Fine and choice, with 2006 P.S.E. certificate 1,300.00
- 2856 ★ **50c Violet (440)**. Handsomely centered, fresh color, Extremely Fine, with 2006 P.S.E. certificate (XF 90; SMQ \$840.00)..... 575.00
- 2857 ★ **50c Violet (440)**. Lightly hinged, attractive centering, bright color, Very Fine, with 1988 P.F. certificate for block..... 575.00
- 2858 ★ **50c Violet (440)**. Lightly hinged, bright color, Fine 575.00



2859



2860



2861



2862



2863



2864



2865



2866



2868



2869



2870



2871



2872



2873



2874

2859	★★	1c Green, Coil (443). Mint N.H. guide line pair, fresh, rich color, about Very Fine, with 2006 P.F. certificate	325.00
2860	★★	1c Green, Coil (443). Mint N.H. guide line strip of four, well-centered, Very Fine and choice, with 2006 P.F. certificate.....	435.00
2861	★	3c Violet, Coil (445). Guide line pair, lightly hinged, deep rich color, Very Fine and choice, with 2006 P.F. certificate (XF-XF 85; SMQ \$1,600.00)	1,300.00
2862	★	3c Violet, Coil (445). Guide line pair, lightly hinged, gorgeous intense color and detailed impression, Very Fine, with 2004 P.F. certificate.....	1,300.00
2863	★	3c Violet, Coil (445). Guide line pair, minor h.r., fresh, intense color, Fine....	1,300.00
2864	★	3c Violet, Coil (445). Pair, lightly hinged, wide margins, intense color, Extremely Fine, with 1990 P.F. certificate	575.00
2865	★	3c Violet, Coil (445). Pair, lightly hinged, fresh and Very Fine, lwith 2000 P.F. certificate	575.00
2866	★★	3c Violet, Coil (445). Mint N.H., Jumbo margins, rich color, Extremely Fine, with 2002 P.F. certificate	500.00



2867

2867		3c Violet, Coil (445). Guide line pair, beautiful margins and incredibly well-centered, Boston double oval cancels, right stamp diagonal crease, Extremely Fine appearance, rare used line pair and desirable in this centering despite the crease	2,750.00
2868		3c Violet, Coil (445). Pair with paste-up tab at right, neat target cancels, bright color on fresh paper, Extremely Fine, with 2003 P.F. certificate.....	675.00
2869	★	4c Brown, Coil (446). Guide line pair, lightly hinged, crisp impression, wide margins, Extremely Fine, with 1984 A.P.S. certificate.....	1,250.00
2870	★	4c Brown, Coil (446). Guide line pair, lightly hinged, rich color and sharp impression on crisp paper, Extremely Fine, a pretty line pair, with 2003 P.F. certificate	750.00
2871	★★	4c Brown, Coil (446). Mint N.H. pair, deep shade, fresh and Very Fine, with 2004 P.F. certificate.....	700.00
2872	★★	5c Blue, Coil (447). Mint N.H. guide line pair, deep rich color and crisp impression, Very Fine and choice, with 2004 P.F. certificate	550.00
2873	★	5c Blue, Coil (447). Guide line pair, lightly hinged, fabulous margins and centering, strong color, Extremely Fine.....	260.00
2874	★	5c Blue, Coil (447). Guide line pair, lightly hinged, fresh and Fine-Very Fine, with 2005 P.F. certificate	260.00



2875

- 2875 ★ **2c Red, Ty. I, Coil (449).** Well-centered for this difficult Rotary Press Coil with margins clear of the design top and bottom, h.r., Very Fine, with 2002 P.F. certificate 2,800.00

- 2876 **2c Red, Ty. I, Coil (449).** Light wavy-line machine cancel, bright and fresh, Very Fine, with 2003 P.F. certificate 600.00



2876

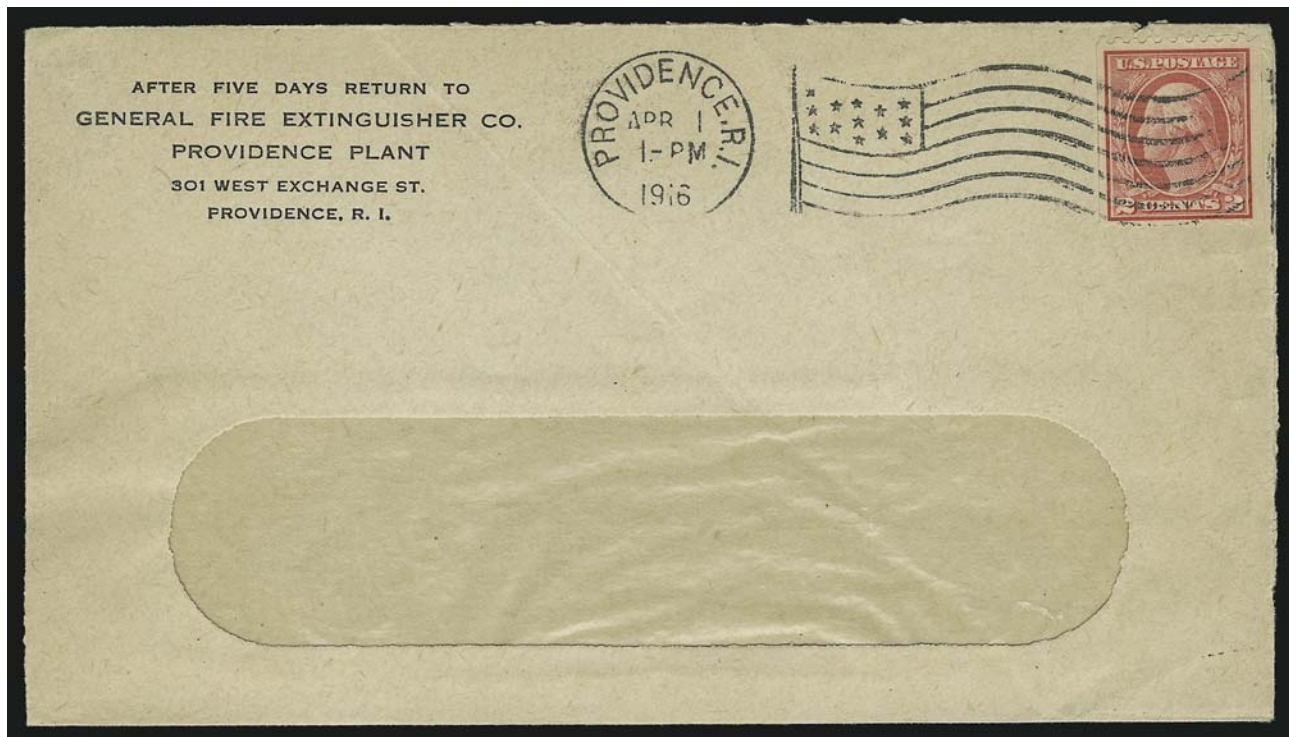

2877

- 2877 ☒ **2c Red, Ty. I, Coil (449).** Choice centering, tied by "Providence R.I. Apr. 1, 1916" flag machine cancel on window envelope with fire extinguisher manufacturer's corner card, cover opened on three sides and lightly creased, otherwise Very Fine, an attractive cover bearing the scarce Type I Rotary coil, with 2004 P.F. certificate 1,350.00



- 2878 ★★ **1c Green, Coil (452).** Mint N.H. pair, beautiful margins and centering, Extremely Fine, with 2005 P.S.E. certificate (XF 90; SMQ \$285.00) 55.00
- 2879 ★★ **2c Carmine Rose, Ty. I, Coil (453).** Mint N.H. pair, rich color, Very Fine and choice, with 2004 P.F. certificate for strip of four 675.00
- 2880 ★★ **2c Red, Ty. II, Coil (454).** Mint N.H. joint line pair, brilliant color, perfectly centered with intact perforations at sides, Extremely Fine Gem, with 2002 P.F. certificate 900.00
- 2881 ★★ **2c Red, Ty. II, Coil (454).** Mint N.H. pair, radiant color, wide margins, Extremely Fine, with 1996 P.F. certificate 375.00
- 2882 ★ **2c Red, Ty. II, Coil (454).** Pair, choice centering, lightly hinged, Extremely Fine, with 2002 P.S.E. certificate (XF 90) 175.00
- 2883 ★★ **2c Red, Ty. II, Coil (454).** Two Mint N.H. singles, Fine-Very Fine, each with photocopy of 1991 P.F. certificate for joint line strip of four (end stamps) **(Photo Ex)** 350.00

- 2884 ★★ **3c Violet, Coil (456).** Mint N.H. joint line pair, wonderfully fresh with choice color on crisp paper

VERY FINE AND CHOICE MINT NEVER-HINGED JOINT LINE PAIR OF THE 3-CENT ROTARY COIL, SCOTT 456.

With 2006 P.S.E. certificate... 2,500.00

2884



- 2885 ★ **3c Violet, Coil (456).** Pair, h.r., centered left, Fine, with 2003 P.S.E. certificate . 600.00



2886

2887

2888



2889

2890



2891

2892

2893EX



2894

2895



2896



2897



5898



2899



2901



2902

- 2886 ★★ **4c Brown, Coil (457).** Mint N.H. joint line pair, perfect centering side to side and strong color, Very Fine and choice, with 1999 P.F. and 2006 P.S.E. certificates (VF-XF 85; SMQ \$420.00)..... 325.00
- 2887 ★★ **4c Brown, Coil (457).** Mint N.H. joint line pair, deep rich color, well-balanced margins, Very Fine and choice, with 2005 P.F. certificate..... 325.00
- 2888 ★★ **4c Brown, Coil (457).** Mint N.H. pair and joint line pair, Fine-Very Fine 455.00
- 2889 ★★ **5c Blue, Coil (458).** Mint N.H. joint line strip of four, deep rich color and proof-like impression, choice centering, Extremely Fine, with 2001 P.F. certificate..... 505.00
- 2890 ★★ **5c Blue, Coil (458).** Mint N.H. pair, well-centered, strong color, Very Fine and choice, with 2006 P.F. certificate (VF-XF 85; SMQ \$190.00) 160.00
- 2891 ★★ **2c Carmine, Ty. I, Imperforate Coil (459).** Mint N.H. pair, fresh and Extremely Fine 750.00
- 2892 ★★ **2c Carmine, Ty. I, Imperforate Coil (459).** Mint N.H. pair, fresh and Very Fine, with 2005 P.S.E. certificate..... 750.00
- 2893 ★★ **2c Carmine, Ty. I, Imperforate Coil (459).** Five Mint N.H. pairs, bright color, large margins, Very Fine(Photo Ex) 3,750.00
- 2894 ★★ **2c Carmine, Ty. I, Imperforate Coil (459).** Mint N.H. strip of four, fresh and Fine 15000.00
- 2895 ★ **2c Carmine, Ty. I, Imperforate Coil (459).** Pair, lightly hinged, Very Fine and choice 475.00
- 2896 ★ **2c Carmine, Ty. I, Imperforate Coil (459).** Lightly hinged, fresh and Very Fine, with 1994 P.F. certificate for pair..... 230.00
- 2897 ★ **\$1.00 Violet Black (460).** Lightly hinged, wide margins, Very Fine 850.00
- 2898 ★ **\$1.00 Violet Black (460).** Small gum glazed spot at top, h.r., tiny faint thin and minute margin tear bottom right corner, Fine appearance..... 850.00
- 2899 ★田 **2c Pale Carmine Red, Ty. I (461).** Block of four, three stamps very lightly hinged, bottom right Mint N.H., top right natural perf dimple, otherwise Very Fine 775.00

- 2900 ★★田 **2c Pale Carmine Red, Ty. I (461).** Mint N.H. wide top plate no. 7264 block of six, top perfs close on tow row, bottom row nicely centered, especially center and right stamps, Very Fine, very scarce 2,600.00

2900



- 2901 **2c Pale Carmine Red, Ty. I (461).** Well-centered, fresh color, neat wavy-line machine cancel, Very Fine, surprisingly scarce in used condition, with 2006 P.F. certificate 325.00
- 2902 **2c Pale Carmine Red, Ty. I (461).** Light face-free circular datestamp cancel, bright color, tiny corner crease at top right, otherwise Very Fine, with 2002 P.F. certificate... 325.00

END OF THIRD SESSION



2905



2907



2908



2909



2910



2913



2911



2912



2915



2914



2916



2917



2918



2219



2920



2921



2922



2923

FOURTH SESSION (LOTS 2903-3080)
WEDNESDAY, OCTOBER 25, 2006, AT 10:30 A.M.

1912-23 ISSUES (CONTINUED)

2903	★★	1c Green Booklet Pane of Six (462a). Complete 97c booklet of sixteen panes, green and lavender covers (BK48), fresh, covers unfolded, Fine-Very Fine..... <i>Not illustrated</i>	500.00
2904	★★田	2c Carmine, Ty. I (463). Mint N.H. complete pane of 100 without side selvage, also includes Nos. 498-499 Mint N.H. panes of 100, one 2c row with displaced blind perfs, appears imperf between, No. 463 mostly Fine, other two Fine-Very Fine <i>Not illustrated</i>	1,289.00
2905	★★	4c Orange Brown (465). Mint N.H., attractive shade on crisp paper, balanced margins, Extremely Fine, with 2004 P.F. certificate.....	95.00
2906	★田	3c-10c 1916-17 Issue (464, 466, 470, 472). Blocks of four, bottom pairs, Mint N.H., erased pencil notation on bottom right 8c, bottom left 10c short perf and small indentation, otherwise 10c Fine; others Fine-Very Fine..... <i>Not illustrated</i>	2,020.00
2907	★	5c Carmine, Error (467). Center stamp in horizontal strip of three with two 2c, tiny thin speck and partially nibbed perf at top, otherwise Fine.....	550.00
2908	(★)田	5c Carmine, Error (467). Single error in block of nine, natural s.e. at top, unused (no gum), bright color, 2c stamp at right center toned spot not mentioned on accompanying certificate, otherwise Fine, with 1989 P.F. certificate, Scott Retail as with gum.	1,050.00
2909	★田	5c Carmine, Error (467). Single error in block of nine, natural s.e. at top, error Mint N.H., two 2c stamps at top h.r., radiant color, Fine, with 1989 P.F. certificate.	1,050.00
2910	★田	5c Carmine, Error (467). Single error in block of nine, natural s.e. at top, disturbed original gum, bright color, slight soiling not mentioned on accompanying certificate, otherwise Fine, with 1989 P.F. certificate.....	1,050.00
2911	★田	5c Carmine, Error (467). Double error in block of twelve, natural s.e. at bottom, top and bottom center 2c stamps h.r., others (incl. both errors) Mint N.H., bright color, fresh and Fine, with 1989 P.F. certificate.....	2,150.00
2912	★田	5c Carmine, Error (467). Double error in block of twelve, top horizontal row lightly hinged, others (incl. both errors) Mint N.H., rich color, fresh and Fine, with 1989 P.F. certificate	2,150.00
2913	★★	6c Red Orange (468). Mint N.H., nice margins and centering, bright color, Very Fine, with 2006 P.F. certificate	200.00
2914	★★	7c Black (469). Mint N.H., choice centering with intense color, Very Fine, with 2002 P.S.E. certificate	275.00
2915	★田	9c Salmon Red (471). Left plate no. 6907 block of six, top stamps h.r. others Mint N.H., bright color, Fine-Very Fine, with 1989 P.F. certificate.....	750.00
2916	★★	10c Orange Yellow (472). Mint N.H., choice margins and exceptionally well-centered, vivid color on fresh paper, Very Fine and exceptionally attractive, with 2000 and 2002 P.S.E. certificates (VF 80)	240.00
2917	★★	15c Gray (475). Mint N.H., well-centered, fresh color, Very Fine and choice, with 2006 P.S.E. certificate	425.00
2918	★	15c Gray (475). Lightly hinged, attractively centered, fresh and Very Fine.....	200.00
2919	★	15c Gray (475). Attractive margins and lightly hinged, soft pastel color, Very Fine and choice.....	200.00
2920	★★	20c Light Ultramarine (476). Mint N.H., strong color on bright white paper, Very Fine, with 2006 P.S.E. certificate.....	550.00
2921	★	20c Light Ultramarine (476). Fresh and bright. lightly hinged, pretty color, Very Fine and choice	250.00
2922	★	50c Light Violet (477). Wonderfully well-centered, lightly hinged, lovely color, Extremely Fine.....	1,100.00
2923	★	50c Light Violet (477). Lightly hinged, bright color, fresh and Very Fine, with 1989 P.F. certificate	1,100.00



2924

2924 ★ **\$1.00 Violet Black (478).** Choice margins and wonderfully well-centered, lightly hinged, intense color

EXTREMELY FINE GEM. A BEAUTIFUL ORIGINAL-GUM EXAMPLE OF THE \$1.00 PERF 10 UNWATERMARKED FRANKLIN STAMP

With 2006 P.S.E. certificate (XF-Superb 95; SMQ \$2,050.00)..... 800.00



- 2925 ★ **\$1.00 Violet Black (478).** Well-centered, h.r., intense color, Very Fine and choice 800.00
- 2926 ★ **\$2.00 Dark Blue (479).** Superbly centered, lightly hinged, Extremely Fine, with 2006 P.F. certificate..... 260.00
- 2927 ★ **\$2.00 Dark Blue (479).** Lightly hinged, intense color, well-centered and Extremely Fine, with 2005 P.F. certificate (XF 90; SMQ \$345.00) 260.00
- 2928 ★★ **\$5.00 Light Green (480).** Mint N.H., rich color, Extremely Fine, with copy of 2004 P.F. certificate for pair 450.00
- 2929 ★★ **\$5.00 Light Green (480).** Mint N.H., fresh and bright, Fine 450.00
- 2930 ★ **\$5.00 Light Green (480).** Choice margins and almost perfectly centered, strong color on fresh paper, Extremely Fine, with 2005 P.F. certificate (XF-Superb 95; SMQ \$410.00) 220.00



2931

2931 ★★田 **\$5.00 Light Green (480).** Mint N.H. bottom plate no. 8016 block of six, pretty pastel color, choice centering throughout

VERY FINE-EXTREMELY FINE. A SCARCE MINT NEVER-HINGED PLATE BLOCK OF THE \$5.00 1917 ISSUE.

Small pencil notation in selvage. With 1988 P.F. certificate..... 5,000.00



- 2932 ★★ **1c Green, Coil (490).** Mint N.H. joint line pair, almost perfectly centered, sharp impression, Extremely Fine, ex Silver Lake, with 1992 P.F. certificate as Scott No. 452, with 2006 P.F. certificate as Scott No. 490..... 7.00
- 2933 **2c Carmine, Ty. II, Coil (491).** Neat strike of machine cancel, fresh color, small corner crease at top left ending in tiny tear, Very Fine appearance, with 2003 P.F. certificate..... 750.00
- 2934 ★★ **3c Violet, Ty. I, Coil (493).** Mint N.H. joint line pair, bright color, well-balanced margins, Extremely Fine Gem, with 2004 P.F. certificate..... 230.00
- 2935 ★★ **4c Orange Brown, Coil (495).** Mint N.H. joint line pair, excellent centering and fresh, bright color, Very Fine and choice, with 2006 P.S.E. certificate (VF-XF 85; SMQ \$210.00) 160.00
- 2936 ★★田 **1c Green, A.E.F. Booklet Pane (498f).** Mint N.H., tab right, guide line at bottom, fairly well-centered for this difficult booklet pane, few barely noticeable oily translucent specks, otherwise Fine pane 1,800.00
- 2937 ★ **1c Green, A.E.F. Booklet Pane (498f).** Rather well-centered, few h.r., shows trace of guide line at right, fresh and Fine-Very Fine 1,150.00
- 2938 ★ **1c Green, A.E.F. Booklet Pane (498f).** Pos. W11, few minor h.r., mixed centering, about Fine for this.....*Not illustrated* 1,150.00
- 2939 ★★ **2c Rose, Ty. I, Booklet Pane of Six (499e).** Complete booklet of four panes (BK59), brilliant color, faint bend near staple hole not mentioned on accompanying certificate, Very Fine and choice, with 2000 P.F. certificate.....*Not illustrated* 400.00
- 2940 **2c Deep Rose, Ty. Ia (500).** Horizontal pair and six singles, precancels incl. Cincinnati O. (pair and two single), Evansville Ind., Akron O., New York N.Y., one perfin with duplex cancel, few faults, appear Fine*Not illustrated* 1,920.00



2941



2942



2943EX



2944



2945



2946



2948



2949



2950



2951



2952



2953

- 2941 ★★田 **5c Rose, Error (505)**. Mint N.H. single error in block of nine, fresh, Fine and attractive . 1,150.00
- 2942 ★★田 **5c Rose, Error (505)**. Single error in Mint N.H. block of nine, nearly Very Fine. 1,150.00
- 2943 ★ **5c Rose, Error (505)**. Single error and single error in center of block of nine, faults, Very Good-Fine appearance.....(Photo Ex) 1,025.00
- 2944 ★★田 **6c Red Orange (506)**. Mint N.H. wide top plate no. 12560 block of six, nice margins and unusually well-centered, vivid color except traces of oxidation on the edges of the bottom three, otherwise Very Fine plate block 285.00
- 2945 ★田 **6c Red Orange (506)**. Top plate no. 7137 block of six, selvage h.r., stamps Mint N.H., severe perf shift causing right "6's" to appear at left along with parts of design, slightly oxidized, still a very scarce and desirable freak printing E. 200-300
- 2946 ★田 **7c Black (507)**. Top plate no. 8899 block of six, all stamps except bottom center stamp Mint N.H., crisp impression, choice centering throughout, Extremely Fine, with 1989 P.F. certificate, Scott Retail as singles 315.00



2947

- 2947 ★★田 **8c Olive Bister (508)**. Mint N.H. wide top plate no. 12568 block of ten, virtually all incredibly well-centered, lovely color, Extremely Fine, fabulous plate block, with 2006 P.S.E. certificate 339.00
- 2948 ★ **10c Orange Yellow (510)**. Bottom margin strip of three, center stamp lightly hinged, otherwise Mint N.H., diagonal crease thru margin and bottom of right pair causes wild perforations in margin, natural s.e. at left, perf faults at right from rough separation, an attractive freak E. 150-200
- 2949 ★★田 **12c Claret Brown (512)**. Mint N.H. wide top plate no. 12584 block of six, attractively centered and very fresh, plate number lightly printed, Fine-Very Fine 225.00
- 2950 ★★田 **13c Apple Green (513)**. Mint N.H. wide top plate no. 9150 block of six, wide margins and exceptionally well-centered, Extremely Fine, particularly handsome plate block, with 2006 P.F. certificate 200.00
- 2951 ★★田 **13c Apple Green (513)**. Mint N.H. wide top plate no. 9148 block of six, vivid color, Very Fine 200.00
- 2952 ★★田 **13c Apple Green (513)**. Mint N.H. wide top plate no. 12587 block of six, wide margins, Fine-Very Fine except bottom center stamp with near Jumbo margins and premium centering, Extremely Fine Gem 200.00
- 2953 ★★ **30c Orange Red (516)**. Mint N.H. wide top plate no. 6927 strip of three, exceptionally wide margins, Very Fine..... 240.00



2954



2955



2956



2957



2960



2958

2959



2963



2964



2965



2962



2967



2968



2969



2970



2971



2972



2973



2974



2975

2954	★★	50c Red Violet (517). Mint N.H., Jumbo margins and almost perfectly centered, vivid color, Extremely Fine.....	135.00
2955	★★田	50c Red Violet (517). Mint N.H. block of eight, pretty pastel color, choice centering throughout, fresh and Extremely Fine, with 1989 P.F. certificate, Scott Retail as singles..	1,080.00
2956	★★田	\$1.00 Violet Brown (518). Mint N.H. block of four with part imprint and plate no. at top with wide selva, deep rich color, gum skip at top left not mentioned on accompanying certificate, Very Fine and choice, with 1989 P.F. certificate.....	420.00
2957	★★田	\$1.00 Violet Black (518 var). Mint N.H. block of four with part imprint at top, pretty shade, Very Fine and choice example of this shade variety, with 1989 P.F. certificate, Scott Retail as singles	420.00
2958	★★田	\$1.00 Violet Brown (518). Mint N.H. block of ten, rich color on bright paper, few natural gum skips at top, light diagonal crease affects bottom left stamp, appears Fine-Very Fine, with 1989 P.F. certificate, Scott Retail as singles.....	1,050.00
2959	★田	\$1.00 Violet Brown (518). Bottom imprint, letter "A" and plate no. 5782 block of six, center stamps lightly hinged, others Mint N.H., rich color, Fine-Very Fine, attractive plate block, with 1989 P.F. certificate.....	1,300.00
2960	★田	\$1.00 Violet Brown (518). Bottom imprint, letter "A" and plate no. 5782 block of six, top center stamp barely hinged, others Mint N.H., deep rich color, fresh and Very Fine, with 1989 P.F. certificate which states that "it is genuine" (implying Mint N.H.).....	1,300.00
2961	★田	\$1.00 Violet Brown (518). Block of six with part imprint and plate no., bottom stamps lightly hinged, top stamps h.r., bright color, top left stamp small thin spots, selva reduced, appears Fine-Very Fine, with 1989 P.F. certificate, Scott Retail as singles..	300.00
2962	田	\$1.00 Violet Brown (518). Top imprint, letter "A" and plate no. 5782 block of nine, deep rich color, neat strikes of boxed cancels, few minor faults not mentioned on accompanying certificate, appears Very Fine, scarce used plate block, with 1989 P.F. certificate, unpriced as used in Scott.....	E. 200-300
2963		\$1.00 Deep Brown (518b). Faint cancellation, light vertical crease and toned, perfs just clear at right, very scarce nevertheless, with 2002 P.F. certificate	1,050.00
2964	★★	2c Carmine (519). Mint N.H., attractive margins and deep rich color, single barely nibbed perf at bottom left, otherwise Very Fine.....	875.00
2965	★	\$2.00 Orange Red & Black (523). Lightly hinged, wide margins and essentially perfectly centered, Extremely Fine, with 2001 P.F. certificate.....	625.00
2966	★	\$2.00 Orange Red & Black (523). Right sheet margin single, very large horizontal pre-print paper fold which occurred after one of the two printing passes as only the vignette is distorted (Franklin appears to be wearing a turban) and vignette is deeply into the "DOLLARS" label at bottom, rare and striking printing anomaly, the first we have ever seen on this scarce stamp.....	625.00
2967	★★田	\$5.00 Deep Green & Black (524). Mint N.H. block of four with vertical guideline, pretty shade, fresh and Very Fine, with 1989 P.F. certificate, Scott Retail as singles ..	1,700.00
2968	★★	2c Carmine, Ty. IV (526). Mint N.H., beautiful wide balanced margins, bright color on fresh paper, Extremely Fine Gem, with 2006 P.F. certificate (XF-Superb 95; SMQ \$610.00)	575.50
2969	★★	2c Carmine, Ty. Va (528). Mint N.H., huge jumbo margins, fresh and bright, Extremely Fine	20.00
2970	★★	2c Carmine, Ty. VI (528A). Mint N.H., wide margins, rich color on bright paper, Extremely Fine.....	110.00
2971	★★田	2c Carmine, Ty. V, Imperforate (533). Mint N.H. block of four, large margins, top right stamp trifle heavy natural gum crease. otherwise Very Fine-Extremely Fine	980.00
2972	★★田	2c Carmine, Ty. V, Imperforate (533). Mint N.H. wide left plate no. 11260 block of six, huge margins other three sides, fresh and bright, Extremely Fine, with 1998 P.F. certificate	1,800.00
2973	(★)	2c Carmine, Ty. VII, Imperforate (534B). Unused (no gum), large to huge margins, few light scuff spots at right and faint toning, otherwise Extremely Fine, with 1997 A.P.S. certificate for a vertical pair (bottom), no mention of the toning, Scott Retail for original gum.....	2,100.00
2974	★★	1c Green, Perf 10 x 11 (542). Mint N.H., bright shade, choice centering for this difficult Rotary press issue, fresh and Extremely Fine, with 2006 P.S.E. certificate (XF 90; SMQ \$85.00)	30.00
2975	★	1c Green, Rotary (545). Single hinge mark, crisp impression, Very Fine and choice, scarce with wide margins, with 2004 P.S.E. certificate	210.00



2976



2977



2978



2980



2981



2983



2984



2985



2986



2987



2988

- 2976 ★田 **1c Green, Rotary (545)**. Top star and plate no. 13931 block of four, Mint N.H., light almost unnoticeable crease, otherwise Fine and quite well centered for this difficult issue 2,250.00
- 2977 ★★田 **2c Carmine Rose, Ty. III, Rotary (546)**. Mint N.H. top "S30" and plate no. 13292 block of four, fresh and Fine..... 1,400.00
- 2978 ★田 **2c Carmine Rose, Ty. III, Rotary (546)**. Top plate no. and star block of four, lightly hinged, small thin spot at bottom right, perfs trimmed at left, appears Fine 800.00
- 2979 ★田 **1c-5c Pilgrim Tercentenary (548-550)**. Complete panes of 70, 2c Mint N.H., 1c hinged in bottom selvage, 5c five with h.r. top and bottom, vast majority Fine-Very Fine with the right 5c plate block of six exceptional, each with 1989 P.F. certificate 8,580.00
- 2980 ★★ **5c Pilgrim Tercentenary (550)**. Mint N.H., exceptionally well-centered, Extremely Fine, with 2003 P.S.E. certificate (VF-XF 85; SMQ \$140.00)..... 100.00

1922 AND LATER ISSUES

- 2981 ★★田 **5c Pilgrim Tercentenary (550)**. Mint N.H. top plate no. F12427 block of six, rich color, Fine-Very Fine 700.00
- 2982 ★★ **2c Carmine, Booklet Pane of Six (554c)**. Complete booklet of two panes (**BK69**), deep rich color, fresh and Very Fine, ex Floyd *Not illustrated* 400.00
- 2983 ★★田 **3c Violet (555)**. Mint N.H. top plate no. 16712 block of six with wide selvage, rich color on bright paper, choice centering, bottom center stamp natural inclusion, Extremely Fine, a beautiful plate block, with 2000 P.F. certificate 350.00
- 2984 ★★田 **3c Violet (555)**. Mint N.H. wide top plate no. 16770 block of six, nicely centered, fresh and Very Fine and choice 350.00
- 2985 ★★田 **4c Yellow Brown (556)**. Mint N.H. top plate no. 15086 block of six with wide selvage, bright shade and crisp impression, choice centering, Extremely Fine, with 2000 P.F. certificate..... 350.00
- 2986 ★★田 **5c Dark Blue (557)**. Mint N.H. top plate no. 14881 block of six with wide selvage, deep rich color on bright paper, well-balanced margins, Very Fine and choice, with 1999 P.F. certificate..... 375.00
- 2987 ★★田 **6c Red Orange (558)**. Mint N.H. top plate no. 14964 block of six with wide selvage, vibrant color, well-proportioned margins, fresh and Very Fine, a beautiful plate block, with 2000 P.F. certificate 650.00
- 2988 ★★田 **8c Olive Green (560)**. Mint N.H. block of four, deep rich color on white paper, Very Fine, with four 2002 P.S.E. certificates 420.00

- 2989 ★★田 **8c Olive Green (560)**. Mint N.H. top plate no. 14572 block of six with wide selvage, pretty shade, choice centering, trace of pencil in selvage at top right not mentioned on accompanying certificate, Extremely Fine, an attractive plate block, with 2000 P.F. certificate..... 900.00



2989



- 2990 ★★田 9c Rose (561). Mint N.H. top plate no. 15237 block of six with wide selvage, radiant color, detailed impression, Very Fine and choice, with 2000 P.F. certificate 350.00
- 2991 ★★田 9c Rose (561). Mint N.H. wide top plate no. 142398 block of six, Fine-Very Fine, with 2006 P.S.E. certificate..... 350.00
- 2992 ★★田 10c Orange (562). Mint N.H. wide top plate no. 14229 block of six, exceptionally well-centered and vivid color, Very Fine and choice plate block, with 2006 P.F. certificate 400.00
- 2993 ★★田 12c Brown Violet (564). Mint N.H. top plate no. 17418 block of six with wide selvage, bright color and detailed impression, choice centering with wide margins throughout, Extremely Fine Gem, a superb plate block in every respect, with 2000 P.F. certificate 135.00
- 2994 ★★田 15c Gray (566). Mint N.H. top plate no. 18930 block of six with wide selvage, bright shade, choice centering, fresh and Extremely Fine, with 2000 P.F. certificate..... 425.00
- 2995 ★★田 15c Gray (566). Mint N.H. right plate no. 17432 and five-point star block of six, rich color, few trivial natural gum skips, Very Fine 775.00



2996



2997

2996 ★★田 20c **Carmine Rose (567)**. Mint N.H. top plate no. 17426 block of six, choice margins and well-centered, top stamps narrow natural gum skips, Extremely Fine, with 2005 P.F. certificate 425.00

2997 ★★田 25c **Yellow Green (568)**. Mint N.H. top plate no. block of six, fresh color, choice centering, Extremely Fine..... 425.00

2998 ★★田 50c **Lilac (570)**. Mint N.H. top plate no. 19145 block of six, incredibly well-centered, fresh, bright color on white paper, Extremely Fine, truly exceptional, with 2006 P.F. certificate . 900.00



2998



2999



3000

3001



2999 ★★ \$1.00 **Violet Black (571)**. Mint N.H., well-centered, intense color, Very Fine and choice, with 2006 P.S.E. certificate (VF-XF 85; SMQ \$120.00) 95.00

3000 ★★ \$1.00 **Violet Brown (571)**. Mint N.H., handsomely centered, rich color, Very Fine and choice, with 2006 P.S.E. certificate as "Violet black" (VF-XF 85; SMQ \$120.00)..... 95.00

3001 ★★田 \$1.00 **Violet Black (571)**. Mint N.H. top plate no. 18682 block of six, intense color, Very Fine, with 2006 P.F. certificate 575.00



- 3002 ★★田 \$1.00 Violet Black (571). Mint N.H. top plate no. 18682 block of six, light natural gum bends, Very Fine 575.00
- 3003 ★★田 \$1.00 Violet Black (571). Mint N.H. top plate no. 18682 block of six, rich color on bright paper, small natural gum skips, Very Fine and choice..... 575.00
- 3004 ★★田 \$1.00 Violet Black (571). Mint N.H. bottom plate no. block of six, sharp proof-like impression, faint natural gum skips and bends, Very Fine 575.00
- 3005 ★田 \$1.00 Violet Black (571). Bottom double plate no. 18680 and arrow block of sixteen, tiny h.r. around edges, six stamps Mint N.H., minor natural gum bends, exceptionally well-centered, Very Fine-Extremely Fine *Not illustrated* 850.00
- 3006 ★★田 \$2.00 Deep Blue (572). Mint N.H. block of four, well-centered, bottom pair natural gum skips, very trivial on bottom right, Very Fine and choice..... 700.00
- 3007 ★★田 \$2.00 Deep Blue (572). Mint N.H. block of four with left sheet margin, light natural gum bends, Fine 700.00



- 3008 ★★田 \$2.00 Deep Blue (572). Mint N.H. top plate no. 14306 block of six, fresh and well-centered, strong color, Very Fine and choice, with 2006 P.S.E. certificate 1,200.00

3008

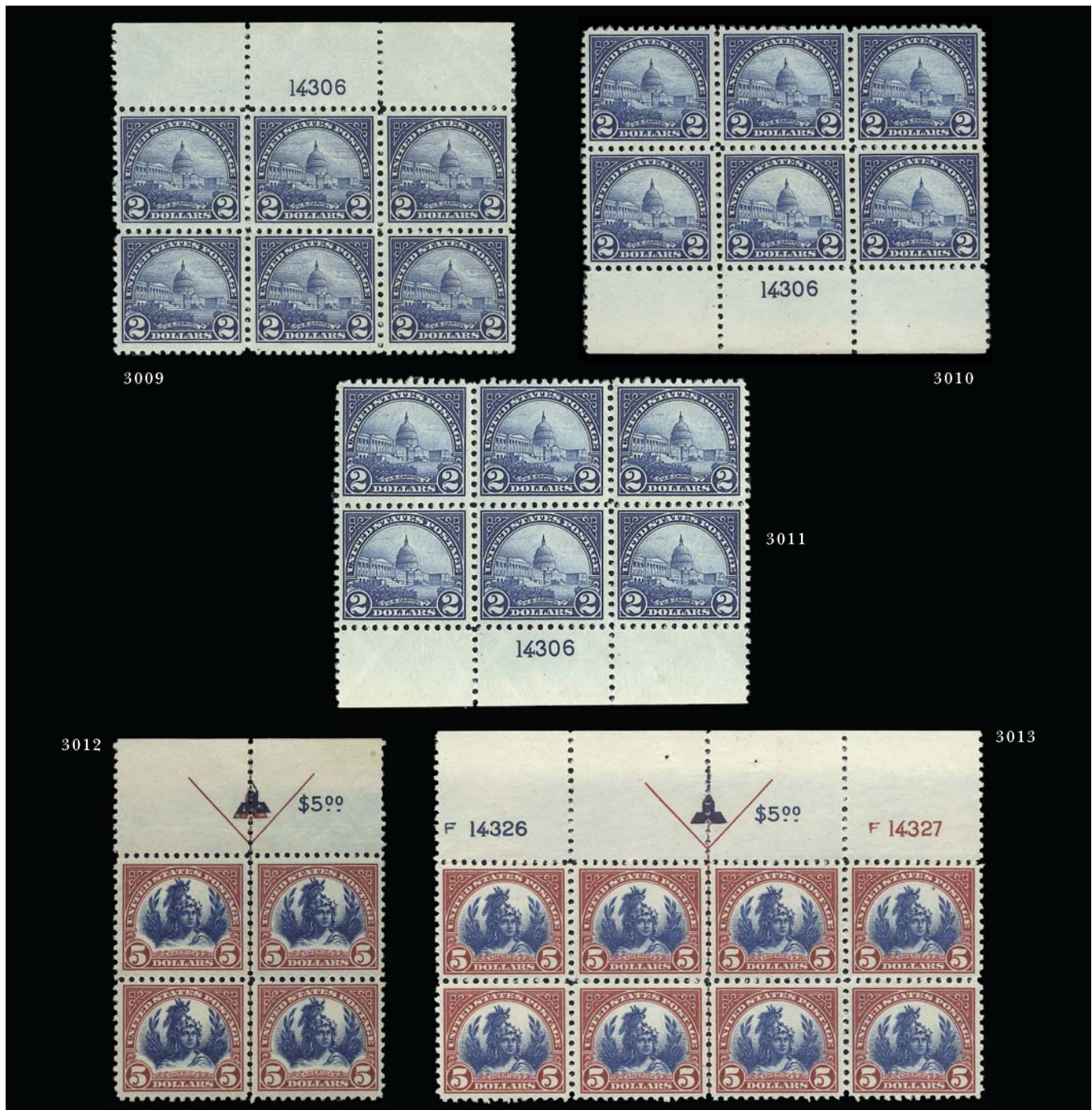

- 3009 ★★田 **\$2.00 Deep Blue (572)**. Mint N.H. top plate no. 14306 block of six, intense shade and impression, tiny natural gum skip at bottom right, Fine-Very Fine..... 1,200.00
- 3010 ★田 **\$2.00 Deep Blue (572)**. Bottom plate no. 14306 block of six, five stamps Mint N.H., top right stamp lightly hinged, top left stamp small natural perf dimple, Very Fine, with 1989 P.F. certificate, Scott Retail as singles 955.00
- 3011 ★田 **\$2.00 Deep Blue (572)**. Bottom plate no. 14306 block of six, stamps Mint N.H., lightly hinged in ungummed part of selvage, rich color, Very Fine, with 1989 P.F. certificate, Scott Retail as singles..... 1,050.00
- 3012 ★田 **\$5.00 Carmine & Blue (573)**. Top arrow block of four, top stamps Mint N.H., bottom stamps lightly hinged, rich colors, Very Fine, with 1989 P.F. certificate, Scott Retail as singles 700.00
- 3013 ★★田 **\$5.00 Carmine & Blue (573)**. Mint N.H. wide top arrow and double plate no. block of eight, top right stamp tiny natural inclusion speck, otherwise Extremely Fine, with 2006 P.S.E. certificate 3,000.00



3015EX



3016



3017



3018



3019



3020



3021



3022



3023



3024



3025



3026



3027



3028



3029



3014

- 3014 ★★田 **\$5.00 Carmine & Blue (573)**. Mint N.H. top arrow and double plate no. block of eight, bright colors, choice centering, usual natural gum skips, Very Fine and choice..... 3,000.00
- 3015 ★★ **1c Green, 2c Carmine, Rotary (578)**. Mint N.H., fresh colors, quite attractive centering for these issues, Fine-Very Fine.....(Photo Ex) 350.00
- 3016 ★★ **2c Carmine, Rotary (579)**. Mint N.H., exceptionally well-centered, rich color, Very Fine and choice, with 2006 P.S.E. certificate (VF-XF 85; SMQ \$240.00)..... 170.00
- 3017 ★★田 **1c Green, Perf 10 (581)**. Mint N.H. top left plate no. 16173 block of four, rich color on bright paper, choice centering, Very Fine and choice, with 2002 P.F. certificate. 210.00
- 3018 ★★田 **1½c Brown, Perf 10 (582)**. Mint N.H. top left plate no. 18360 block of four, bright color, choice centering with wide margins, Extremely Fine..... 90.00
- 3019 ★★田 **2c Carmine, Perf 10 (583)**. Mint N.H. top left plate no. 18827 block of four, brilliant color, well-centered, fresh and Extremely Fine..... 80.00
- 3020 ★★田 **3c Violet, Perf 10 (584)**. Mint N.H. top left plate no. 18379 block of four, bright shade, well-balanced margins, fresh and Extremely Fine, with 2000 P.F. certificate 425.00
- 3021 ★★田 **4c Yellow Brown, Perf 10 (585)**. Mint N.H. bottom right plate no. 17990 block of four, bright color, detailed impression, Very Fine and choice, with 2001 P.F. certificate. 425.00
- 3022 ★★田 **7c Black, Perf 10 (588)**. Mint N.H. bottom right plate no. 18179 block of four, intense shade and impression, beautiful centering throughout, Extremely Fine Gem 275.00
- 3023 ★★田 **8c Olive Green, Perf 10 (589)**. Mint N.H. top right plate no. 17833 block of four, bright color, fresh and Very Fine, with 2000 P.F. certificate 450.00
- 3024 ★★田 **9c Rose, Perf 10 (590)**. Mint N.H. top left plate no. 18194 block of four, radiant color, well-balanced margins, Very Fine and choice 175.00
- 3025 ★★田 **10c Orange, Perf 10 (591)**. Mint N.H. bottom left plate no. 18533 block of four, vibrant color, choice centering, fresh and Very Fine, a pretty plate block, with 2000 P.F. certificate 750.00
- 3026 ★★ **2c Carmine, Rotary, Perf 11 (595)**. Mint N.H., remarkably wide margins and beautiful centering for this difficult coil waste issue, Very Fine and choice, with 2006 P.F. certificate (VF-XF 85; SMQ \$780.00)..... 550.00
- 3027 **2c Carmine, Rotary, Perf 11 (595)**. Rich color, light machine cancel, fresh and Very Fine, with 2004 P.F. certificate 350.00
- 3028 ★★ **2c Carmine, Ty. II, Coil (599A)**. Mint N.H. pair, brilliant color, Very Fine..... 475.00
- 3029 ★★田 **5c Huguenot-Walloon (616)**. Mint N.H. top plate no. 15754 block of ten with natural imperf half-arrow at left, extraordinarily well-centered, Extremely Fine 515.00
- 3030 ★★田 **5c Lexington-Concord (619)**. Mint N.H. complete pane of 50, Very Good-Fine
.....Not illustrated 1,885.00
- 3031 ★田 **2c, 5c Norse-American (620-621)**. Arrow and double plate no. blocks of eight, disturbed original gum (glazed), Fine-Very Fine appearanceNot illustrated 700.00



- 3032 ★ 2c, 5c **Norse-American (620-621)**. Arrow and double plate no. blocks of six, 2c hinged, 5c tiny selvage h.r., stamps Mint N.H., Fine-Very Fine set.....(Photo Ex) 700.00
- 3033 ★★ 2c **Norse-American (620)**. Mint N.H. arrow and double plate no. block of six, exceptional margins and centering, Very Fine-Extremely Fine 290.00
- 3034 ★★ 5c **Norse-American (621)**. Mint N.H. arrow and double plate no. block of eight, exceptionally wide selvage and without the "V" shaped fold on the arrow line as often seen, large margins and exceptionally well-centered, Extremely Fine, one of the nicest 5c Norse-American plate blocks we have seen, with 2006 P.F. certificate..... 700.00

Lots 3036-3045 are not illustrated

- 3035 ★★ 13c **Green (622)**. Mint N.H. top plate no. 18111 block of six with wide selvage, bright color on crisp paper, slightly short gum at top not mentioned on accompanying certificate, Very Fine and choice, with 2000 P.F. certificate 275.00
- 3036 ★★ 2c **White Plains Souvenir Sheet (630)**. Mint N.H., exceptionally well-centered, Very Fine and choice 600.00
- 3037 ★★ 2c **White Plains Souvenir Sheet (630)**. Mint N.H., unusually well-centered, Very Fine and choice.... 600.00
- 3038 ★★ 2c **White Plains Souvenir Sheet (630)**. Mint N.H., natural gum creases and margin wrinkle, Fine-Very Fine 600.00
- 3039 ★ 2c **White Plains Souvenir Sheet (630)**. Complete reconstruction of the four positions of plate nos. 18770, 18771, 18773 and 18774 (sixteen souvenir sheets), includes both of the Dot Above "S" varieties, ten are Mint N.H., minimal separations, natural gum creases or wrinkles, one with trivial internal selvage break, otherwise Fine-Very Fine, unusual and rare offering 8,275.00
- 3040 ★★ 2c **White Plains Souvenir Sheet (630)**. Five Mint N.H. souvenir sheets, one with small natural pre-print fold, few other light natural gum bends or creases, Fine-Very Fine lot..... 3,000.00
- 3041 ★ 2c **White Plains Souvenir Sheet (630)**. Seven hinged souvenir sheets, mostly lightly hinged, two with selvage creases, one small separations and reinforcement, otherwise overall Fine-Very Fine lot. 2,625.00
- 3042 ★★ 2c **White Plains Souvenir Sheet (630)**. Ten Mint N.H. souvenir sheets, all with natural gum or pre-print creases, one with faint selvage thin, another with reduced top selvage, couple very faint toning, otherwise Fine-Very Fine 6,000.00
- 3043 ★ 2c **White Plains Souvenir Sheet (630)**. Accumulation of 30 souvenir sheets, virtually all with light to moderate toning, a couple with margin tape stains and a few creases, separations or small faults, otherwise virtually all Fine-Very Fine, quite a few are Mint N.H. but due to quality issues Scott Retail is for hinged 11,600.00
- 3044 ★★ 1c-10c **1926-34 Issue (632-634, 635-642)**. Mint N.H. plate no. blocks of four, also with block of six of 2c with plate no. at center stamp, bright colors, remarkably fresh and Very Fine..... 396.00
- 3045 ★★ 1c-10c **1926-34 Issue (632-634, 635-642)**. Mint N.H. panes of 100, rich colors, Fine-Very Fine set of panes 2,946.00
- 3046 ☒ 2c **Carmine, Postal Counterfeits (624F)**. Two covers with the small perforation, one used alone, other with a genuine 1c Green of the same issue, used August 10 and 11, 1936 from the same post office in New York City, different correspondence, and another counterfeit used on piece, larger perforations, tied by "Morris Hts Sta. N.Y. Jan 17 1936" machine cancel, both covers with central file folds, otherwise Fine-Very Fine, rare lot(Photo Ex) E. 500-750



- 3047 ★★ **3c Violet (635).** Mint N.H., huge margins of almost unheard of proportions for a Rotary Press production, almost perfectly centered, Extremely Fine Gem, there are few No. 635's in this quality, with 2005 P.F. certificate 0.30
- 3048 ★★田 **2c Hawaii Ovpt. (647).** Mint N.H. top left plate no. 19055 block of four, deep rich color, well-proportioned margins, fresh and Extremely Fine 250.00
- 3049 ★田 **1c-10c Kans. Overprints (658-668).** Plate no. blocks of four, 1½c, 2c, 3c and last three hinged, others Mint N.H., 3c gum disturbance and tiny scuff, otherwise Very Good-Very Fine.....(Photo Ex) 3,620.00
- 3050 ★★田 **3c Kans. Ovpt. (661).** Mint N.H. top right corner plate no. 18803 block of four, fresh and quite well-centered, Very Fine 300.00
- 3051 ★★田 **4c Kans. Ovpt. (662).** Mint N.H. top right plate no. 18038 block of four, rich color and detailed impression, fresh and Extremely Fine, a beautiful plate block, with 2000 P.F. certificate 300.00
- 3052 ★★田 **5c Kans. Ovpt. (663).** Mint N.H. bottom right plate no. 18908 block of four, deep rich color, well-centered, fresh and Extremely Fine, with 2000 P.F. certificate 250.00
- 3053 ★★田 **6c Kans. Ovpt. (664).** Mint N.H. top right plate no. 18036 block of four, vibrant color, Very Fine and choice, with 2000 P.F. certificate..... 650.00
- 3054 ★★田 **7c Kans. Ovpt. (665).** Mint N.H. bottom left plate no. 18736 block of four, intense shade and proof-like impression, gorgeous centering throughout, Extremely Fine Gem, a superb plate block in every respect, with 2000 P.F. certificate 700.00
- 3055 ★★田 **8c Kans. Ovpt. (666).** Mint N.H. bottom left plate no. 18191 block of four, pretty shade, well-balanced margins, Very Fine and choice, an attractive plate block, with 2000 P.F. certificate .
..... 1,100.00
- 3056 ★★田 **8c Kans. Ovpt. (666).** Mint N.H. top left plate no. 18191 block of four, well-centered, Very Fine and choice, with 2003 P.S.E. certificate 1,100.00
- 3057 ★田 **1c-9c Nebr. Ovpts. (669-678).** Blocks of four, all Mint N.H. except two 3c and two 6c, Fine-Very Fine*Not illustrated* 1,341.00
- 3058 ★田 **1c-10c Nebr. Overprints (669-679).** Blocks of four, 4c and 8c plate blocks, bright colors, few stamps Mint N.H., Fine-Very Fine, Scott Retail as hinged singles.....*Not illustrated* 1,289.00



3059



3060



3061



3062



3063



3064



3065



3066



3067



3068



3071



3074EX



3075



3076



3077



3078

- 3059 ★★田 **3c Nebr. Ovpt. (672)**. Mint N.H. top right plate no. 18803 block of four, choice centering, Extremely Fine, with 2006 P.S.E. certificate..... 275.00
- 3060 ★★田 **3c Nebr. Ovpt. (672)**. Mint N.H. bottom left plate no. 18804 block of four, deep rich color and detailed impression, Very Fine and choice, a beautiful plate block, with 2000 P.F. certificate 275.00
- 3061 ★★田 **4c Nebr. Ovpt. (673)**. Mint N.H. bottom right plate no. 18038 block of four, rich color, detailed impression, choice centering throughout, Extremely Fine Gem, with 2000 P.F. certificate..... 350.00
- 3062 ★★田 **4c Nebr. Ovpt. (673)**. Mint N.H. bottom right corner plate no. 18082 block of four, choice color and crisp impression, handsomely centered, Very Fine 350.00
- 3063 ★★田 **5c Nebr. Ovpt. (674)**. Mint N.H. top right plate no. 18908 block of four, exceptionally well-centered, Very Fine and choice, with 2006 P.S.E. certificate..... 400.00
- 3064 ★★田 **8c Nebr. Ovpt. (677)**. Mint N.H. top right plate no. 18191 block of four, rich color, fresh and Very Fine, with 2000 P.F. certificate 575.00
- 3065 ★★田 **9c Nebr. Ovpt. (678)**. Mint N.H. top left plate no. 18744 block of four, radiant color, well-balanced margins, Very Fine and choice, with 2000 P.F. certificate 750.00
- 3066 ★★田 **9c Nebr. Ovpt. (678)**. Mint N.H. top left plate no. 18744 block of four, nicely centered, Very Fine, with 2006 P.S.E. certificate..... 750.00
- 3067 ★★ **10c Nebr. Ovpt. (679)**. Mint N.H. right sheet margin single, well-centered, wide side margins, Very Fine and choice, with 2005 P.S.E. certificate 230.00
- 3068 ★★ **10c Nebr. Ovpt. (679)**. Mint N.H., nicely centered, tiny natural inclusion, otherwise Very Fine, with 2002 P.S.E. certificate for block 230.00
- 3069 ★田 **2c Von Steuben (689)**. Bottom left corner plate no. 20284 block of 25 with **incredible freak perforations**, it appears that the sheet was creased and torn before the horizontal perfs were punched creating some bizarre shaped imperf between “stamps”, additionally there is a strip of brown Kraft paper stuck to the back of the third and fourth columns to repair the tear, this was subsequently perforated, eye-catching conversation piece, it seems strange that the Bureau employee didn’t just pull this sheet and put it with other printer’s waste rather than have it go out into circulation.....*Not illustrated* E. 400-500
- 3070 ★★田 **11c-50c 1931 Issue (692-701)**. Mint N.H. plate no. blocks of four, bright colors, Very Fine, also incl. Mint N.H. singles of Nos. 632-634 and 635-642.....*Not illustrated* 689.00
- 3071 ★ **3c Nicolet’s Landing, Imperforate Horizontally (734a)**. Vertical pair with **selvage at left**, top stamp h.r., bright color, small thin spots and light creases, still Very Fine, scarce, dramatically undercatalogued in Scott, with 1950 P.F. certificate..... 350.00
- 3072 ★ **1c, 3c Farley Souvenir Sheets (766-770)**. Without gum as issued, uncut sheets of nine, 20 or 25 panes each, each with some stamps cut out, Very Fine ...*Not illustrated* E. 200-300
- 3073 ★★ **2c Rose Carmine, Booklet Pane of Six (806b)**. Complete booklet of eight panes (**BK94**), radiant color, Very Fine, ex Floyd*Not illustrated* 400.00
- 3074 ★ **\$1.00-\$5.00 Presidential (832-834)**. \$5.00 Mint N.H., each with considerable vignette shift, \$5.00 most dramatic, \$2.00 tiny margin translucency, otherwise Fine-Very Fine, eye-catching lot(**Photo Ex**) E. 100-150
- 3075 ★田 **\$1.00 Presidential, USIR Wmk. (832b)**. Top left sheet corner marker margin block of four, lightly hinged in selvage, stamps Mint N.H., couple light natural gum bends, Very Fine, with 1994 P.F. certificate 700.00
- 3076 ★★ **\$5.00 Hamilton (1053)**. Mint N.H. top right sheet corner margin single, incredibly wide margins, brilliant white paper, Extremely Fine, probably as close to Jumbo as this gets, with 1991 P.F. certificate as a plate block of four..... 60.00
- 3077 ★★ **\$5.00 Hamilton (1053)**. Mint N.H. bottom right plate no. 25367 single, exceptionally wide Jumbo margins, Extremely Fine 60.00
- 3078 ★★ **4c Champion of Liberty, Horizontal Pair, Imperforate Between (1125a)**. Mint N.H., radiant color, Very Fine and choice example of this scarce variety, with 1989 P.F. certificate 1,250.00
- 3079 ★★ **20c Consumer Education, Coil (2005)**. Mint N.H. plate nos. 1 and 2 strips of five, two of each, Very Fine*Not illustrated* 640.00
- 3080 ★★ **32c James Dean, Imperforate (3082a)**. Mint N.H. horizontal pair with top sheet margin and vertical strip of four with large illustrated border at right, Extremely Fine*Not illustrated* 600.00

END OF FOURTH SESSION



3081EX



3082



3083



3084



3085



3086



3087



3088



3089



3093EX



3091



3090



3094



3095

FIFTH SESSION (LOTS 3081-3485)

WEDNESDAY, OCTOBER 25, 2006, AT 1:30 P.M.

AIR POST

- 3081 ★★ **6c-24c 1918-23 Air Post (C1-C6).** Mint N.H., exceptional centering, bright colors, No. C2 tiny inclusion, No. C5 natural offset, Extremely Fine lot(Photo Ex) 770.00
- 3082 ★★ **6c Orange, 1918 Air Post (C1).** Mint N.H., choice margins and beautifully centered, vivid color, Extremely Fine, with 2006 P.F. certificate (XF 90; SMQ \$230.00) 120.00
- 3083 ★★ **6c Orange, 1918 Air Post (C1).** Mint N.H., essentially perfectly centered, Extremely Fine, with 2006 P.S.E. certificate (XF 90; SMQ \$230.00) 120.00
- 3084 ★★ **6c Orange, 1918 Air Post (C1).** Mint N.H., beautiful margins and centering, Extremely Fine, with 2006 P.S.E. certificate (XF 90; SMQ \$230.00) 120.00
- 3085 ★田 **6c Orange, 1918 Air Post (C1).** Top plate no. 6155 and arrow block of six, barely hinged, vivid color, Very Fine and choice 725.00
- 3086 ★★田 **16c Green, 1918 Air Post (C2).** Mint N.H. center line block of four, deep dark color, perfectly centered, Extremely Fine Gem, a gorgeous block, Scott Retail as singles 600.00
- 3087 ★★ **16c Green, 1918 Air Post (C2).** Mint N.H. center line block of four, beautifully centered, fresh and Extremely Fine, Scott Retail as four Mint N.H. singles 600.00
- 3088 ★田 **16c Green, 1918 Air Post (C2).** Arrow and plate no. 8900 block of six, well-centered, faintly hinged, Very Fine and choice 1,000.00
- 3089 ★★ **24c Carmine Rose & Blue, 1918 Air Post (C3).** Mint N.H., rich colors, vignette shifted slightly to the left, wide and balanced margins, Extremely Fine, a pretty stamp . 150.00
- 3090 ★ **24c Carmine Rose & Blue, 1918 Air Post, "Fast Plane" (C3 var).** Lightly hinged, Fine centering, vignette shifted left with right wing tip just past inner frame line, striking example of this popular shift E. 200-300
- 3091 ★田 **24c Carmine Rose & Blue, 1918 Air Post, "Fast Plane" (C3 var).** Left sheet margin block of four, Mint N.H. except faint mount line on right pair, vignette shifted left with right wing tips past inner frame line, Fine-Very Fine 450.00



3092

- 3092 ★田 **24c Carmine Rose & Blue, 1918 Air Post (C3).** Top arrow, double plate no. and double "Top" block of twelve, left and right vertical pairs disturbed original gum, few others Mint N.H., bright colors, pre-printing paperfolds, Fine-Very Fine, with 1989 P.F. certificate 1,225.00
- 3093 ★★ **8c-24c 1923 Air Post (C4-C6).** Mint N.H. plate no. strips of three, fresh, Fine-Very Fine(Photo Ex) 1,050.00
- 3094 ★★田 **8c Dark Green, 1923 Air Post (C4).** Mint N.H. block of nine, bright color, Very Fine-Extremely Fine, the bottom row are beautiful, with 1989 P.F. certificate, Scott Retail as singles 360.00
- 3095 ★★田 **8c Dark Green, 1923 Air Post (C4).** Mint N.H. block of nine, Fine-Very Fine, with 1989 P.F. certificate 360.00



3096



3097



3098



3099



3100



3101



3102



3103



3104



3105



3106



3109



3107



3108

- 3096 ★田 **16c Dark Blue, 1923 Air Post (C5).** Right plate no. 14829 block of six, lightly hinged in selvage, stamps Mint N.H., Very Fine and choice, with 1989 P.F. certificate.... 1,550.00
- 3097 ★★ **24c Carmine, 1923 Air Post (C6).** Mint N.H., choice margins and balanced centering, bright color, tiny "picked out" inclusion in plane's tail, otherwise Extremely Fine Gem, with 2006 P.S.E. certificate (XF 90; SMQ \$250.00)..... 160.00
- 3098 ★★田 **24c Carmine, 1923 Air Post (C6).** Mint N.H. block of four, top left stamp tiny gum inclusion speck, Fine-Very Fine..... 640.00
- 3099 ★田 **24c Carmine, 1923 Air Post (C6).** Bottom plate no. 14841 block of six, top stamps lightly hinged, otherwise Mint N.H., bright color, fresh and Fine-Very Fine..... 2,050.00
- 3100 ★田 **24c Carmine, 1923 Air Post (C6).** Top plate no. 14840 block of sixteen, all but two stamps Mint N.H., minor selvage separation, left perfs touch on one, Fine, with 1989 P.F. certificate 3,650.00
- 3101 ★★ **65c-\$2.60 Graf Zeppelin (C13-C15).** Mint N.H., well-centered, \$1.30 tiny natural inclusion and trifle heavy natural paper wrinkle, otherwise Very Fine set..... 2,300.00
- 3102 ★ **65c-\$2.60 Graf Zeppelin (C13-C15).** 65c and \$2.60 Mint N.H. (gum skip line and slight gum soiling respectively), 65c reperfed, otherwise Very Fine set..... 1,950.00
- 3103 ★ **65c-\$2.60 Graf Zeppelin (C13-C15).** 65c unused (no gum), thins, Fine-Very Fine appearing set..... 1,390.00
- 3104 ★ **65c-\$2.60 Graf Zeppelin (C13-C15).** Nos. C13 and C15 Mint N.H., other hinged in one corner, 65c perf tip stains at right, otherwise Fine-Very Fine set 1,950.00
- 3105 ★ **65c-\$2.60 Graf Zeppelin (C13-C15).** No. C14 h.r., other two lightly hinged, 65c small natural crease, otherwise Fine set..... 1,390.00
- 3106 ★★ **65c Graf Zeppelin (C13).** Mint N.H., Jumbo margins, nearly perfectly centered, minute margin inclusion bottom left, still Extremely Fine..... 400.00
- 3107 ★★ **65c Graf Zeppelin (C13).** Mint N.H., fresh, well-centered, Very Fine and choice, with 2006 P.S.E. certificate (VF-XF 85; SMQ \$500.00)..... 400.00
- 3108 ★田 **65c Graf Zeppelin (C13).** Block of four, three stamps Mint N.H., light natural gum creases and bends, Fine, with 1989 P.F. certificate 1,440.00
- 3109 **65c Graf Zeppelin (C13).** Neat slogan machine cancel and tip of purple flight cachet, Very Fine and choice, with 2006 P.F. certificate (VF-XF 85) 160.00



3110



3111

- 3110 田 **65c Graf Zeppelin (C13).** Used block of four, well-centered, neat Apr. 30, 1930 Varick St. Sta. slogan machine cancel, small spot of light green ink on the top left "65c" from the illustrated Zeppelin cancellation, Very Fine 700.00
- 3111 田 **65c Graf Zeppelin (C13).** Used block of four with left plate no. 20078 margin, duplex cancel, Very Fine 700.00



3112



3113



3114



3115



21172

3116



3117



21172

3118



21177

3119



21178

3120



21171

3121



21172

3122



21171

3123



21172

3124



21172

3125



3127



3128



3129

- 3112 ★★ **\$1.30 Graf Zeppelin (C14).** Mint N.H. top sheet margin single, wonderfully fresh and well-centered, Very Fine and choice, with 2006 P.S.E. certificate (VF-XF 85; SMQ \$970.00).
..... 800.00
- 3113 ★★ **\$1.30 Graf Zeppelin (C14).** Mint N.H., nicely centered, without any gum bends or skips, Very Fine and attractive 800.00
- 3114 ★★ **\$1.30 Graf Zeppelin (C14).** Mint N.H., fresh and Fine 800.00
- 3115 **\$2.60 Graf Zeppelin (C15).** Uncommonly wide margins and exceptionally well-centered, slogan machine cancel, Extremely Fine 575.00
- 3116 ★★ **50c Chicago Zeppelin (C18).** Mint N.H. bottom plate no. 21172 single, very large margins of near Jumbo proportions, Extremely Fine, handsome example, with 1992 P.F. certificate 100.00
- 3117 ★★ **50c Chicago Zeppelin (C18).** Mint N.H., bright shade, wide margins, Extremely Fine, with 2006 P.S.E. certificate (VF-XF 85) 100.00
- 3118 ★★田 **50c Chicago Zeppelin (C18).** Mint N.H. wide top plate no. 21172 block of six, Very Fine-Extremely Fine, with 2006 P.S.E. certificate 700.00
- 3119 ★田 **50c Chicago Zeppelin (C18).** Mint N.H. top plate no. 21177 block of six, tiny natural gum wrinkle in one, Fine-Very Fine 700.00
- 3120 ★田 **50c Chicago Zeppelin (C18).** Bottom plate no. 21178 block of six, some chemically reinforced perf separations (hardly noticeable), otherwise Fine-Very Fine, with 1989 P.F. certificate 500.00
- 3121 ★★田 **50c Chicago Zeppelin (C18).** Mint N.H. top plate no. 21171 block of six, some minor natural gum skips, Fine-Very Fine, with 1989 P.F. certificate 700.00
- 3122 ★★田 **50c Chicago Zeppelin (C18).** Mint N.H. bottom plate no. 21172 block of nine, natural gum creases and skips, mixed centering, Fine plate block 1,000.00
- 3123 ★田 **50c Chicago Zeppelin (C18).** Bottom plate no. 21171 block of six, bottom three Mint N.H., few natural gum bends, Fine-Very Fine, with 1989 P.F. certificate 500.00
- 3124 ★田 **50c Chicago Zeppelin (C18).** Top plate no. 21172 block of six, lightly hinged, few natural gum skips, Fine-Very Fine, with 1989 P.F. certificate 500.00
- 3125 ★田 **50c Chicago Zeppelin (C18).** Bottom plate no. 21172 block of six, couple minor natural gum bends, Fine-Very Fine, with 1989 P.F. certificate 500.00
- 3126 ★★田 **50c Chicago Zeppelin (C18).** Mint N.H. top right plate no. 21172 block of ten, natural gum skips and bends, Fine-Very Fine, with 1989 P.F. certificate ..*Not illustrated* 1,100.00
- 3127 ★★ **6c Dark Blue and Carmine, Vertical Pair, Imperf. Horizontally (C23a).** Mint N.H., beautiful margins and centering, Extremely Fine 325.00

SPECIAL DELIVERY

- 3128 P **10c Blue, Large Die Proof (E1P1).** Die sunk on 107 x 90 mm card (card reduced but far from die sinkage area), few tiny faint stain or toning specks clear of the design, otherwise Very Fine 600.00
- 3129 ★★ **10c Blue, Special Delivery (E2).** Mint N.H., exceptionally well-centered, rich color, Very Fine and choice, with 2002 P.S.E. certificate 850.00



3130

- 3130 ★★ **10c Blue, Special Delivery (E2).** Mint N.H. wide top imprint and plate no. 73 strip of four, s.e. at right, right perfs touch to barely in, scarce position piece, Scott Retail as hinged imprint and plate number strip of four (four never-hinged stamps catalog \$3,400.00 vs. \$1,600.00 for hinged) 4,500.00



3131



3132EX



3133



3135



3136



3137



3138



3139



3140EX



3141



3142



3143



3144



3145



3146

- 3131 ★ **10c Blue, Special Delivery (E2).** Wide bottom imprint and plate no. 73 strip of four, original gum, natural s.e. a right, left pair h.r., hinged reinforced separation between center pair, Fine, rare position multiple..... 4,500.00
- 3132 ★ **10c Blue, Orange (E2-E3).** Original gum, former Mint N.H. (light fingerprint on gum), latter h.r., well-centered, especially no. E2 but is reperfed at left, otherwise Very Fine-Extremely Fine(Photo Ex) 1,100.00
- 3133 ★★ **10c Orange, Special Delivery (E3).** Mint N.H., vibrant color, wide margins, Very Fine and choice, with 2004 P.F. certificate 500.00

- 3134 ★★ **10c Blue, Special Delivery (E4).** Mint N.H., deep rich color on bright white paper, wide margins

EXTREMELY FINE MINT
NEVER-HINGED EXAMPLE
OF THE 1894 10-CENT
SPECIAL DELIVERY ISSUE.

With 2004 P.F. certificate ...
..... 850.00



3134

- 3135 ★ **10c Blue, Special Delivery (E4).** Original gum, lightly hinged, fresh color, slightly rounded bottom left corner, otherwise nearly Very Fine, with 1987 P.F. certificate..... 850.00
- 3136 ★★ **10c Blue, Special Delivery (E5).** Mint N.H., intense color and sharp impression, Very Fine, with 1999 P.S.E. certificate..... 425.00
- 3137 ★田 **10c Blue, Special Delivery (E5).** Bottom imprint and plate no. 77 block of six, disturbed original gum, few perf separations expertly reattached, otherwise Fine..... 4,500.00
- 3138 ★★田 **10c Green, Special Delivery (E7).** Mint N.H. wide top imprint and plate no. 4917 block of six, small parts of adjoining stamps at bottom, Fine-Very Fine, with 2006 P.S.E. certificate 1,400.00
- 3139 ★ **10c Ultramarine, Special Delivery (E8).** Jumbo margins and lovely color, lightly hinged, tiny trivial perf tip gum soak, otherwise Extremely Fine..... 100.00
- 3140 ★★ **10c Ultramarine, Special Delivery (E8).** Mint N.H., choice margins and attractively centered, deep color, natural inclusion, Very Fine, also includes Violet Blue shade No. E8b, Mint N.H., perfs close(Photo Ex) 450.00
- 3141 ★ **10c Ultramarine (E9).** Wide margins and attractively centered, lightly hinged, Very Fine and choice, with 1986 P.F. certificate 180.00
- 3142 ★田 **10c Ultramarine (E9).** Right sheet margin horizontal block of eight, three Mint N.H., right pair trifle heavy natural gum crease, otherwise Fine-Very Fine with a couple that will grade higher, with 1989 P.F. certificate..... 2,100.00
- 3143 ★★ **10c Pale Ultramarine, Special Delivery (E10).** Mint N.H., phenomenal centering and margins, fresh and crisp, lovely pastel color, Extremely Fine Gem and almost a Jumbo, with 2005 P.S.E. certificate..... 600.00
- 3144 ★★田 **10c Gray Violet, Special Delivery (E12).** Mint N.H. bottom plate no. 17239 block of six, reduced selvage, left pair minor light crease, otherwise Very Fine plate block, bottom center stamp is a perfectly centered Mint N.H. Jumbo 700.00
- 3145 ★★ **10c Ultramarine, Registration (F1).** Mint N.H., rich color, choice centering with wide margins, fresh and Extremely Fine 150.00
- 3146 ★★田 **10c Ultramarine, Registration (F1).** Mint N.H. wide top imprint and plate no. 5729 block of six, Fine-Very Fine, with 2006 P.S.E. certificate 2,500.00



3147



3148



3149



3150



3151



3152



3153



3154



3155



3156



3157



3158



3159



3160



3161



3162



3163



3164



3165



3166

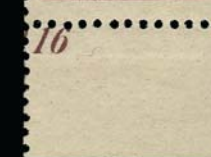

16

3167



3168



3169



3170

POSTAGE DUE

3147 ★	2c Brown (J2). Original gum, lightly hinged, exceptionally well-centered, Extremely Fine, with 1999 P.F. certificate	400.00
3148 ★	5c Brown (J4). Original gum, lightly hinged, beautiful centering, deep shade, Extremely Fine, with 2004 P.F. certificate	700.00
3149 ★	5c Brown (J4). Original gum, lightly hinged, sharp impression, precise centering, Extremely Fine, with 2000 P.F. certificate	700.00
3150 ★	5c Brown (J4). Original gum, exceptionally well-centered, rich color and clear impression, "cameo" on reverse suggestive of the rare Special Printing, few slightly irregular perfs at left, otherwise Extremely Fine, with 2006 P.S.E. certificate which does not mention the left perfs	700.00
3151 ★	10c Brown (J5). Original gum, h.r., almost perfectly centered, bright color, Extremely Fine	900.00
3152 ★	50c Brown (J7). Original gum, h.r., intense shade and impression, fresh and Very Fine, with 2003 P.F. certificate	600.00
3153 ★	50c Brown (J7). Original gum, small h.r., fresh color, reperfed at right, Very Fine appearance	600.00
3154	2c Red Brown (J16). Mint N.H., well-centered, attractive choice strong color, Very Fine, with 2006 P.F. certificate, Scott Retail as hinged	85.00
3155 ★	3c Red Brown (J17). Original gum, lightly hinged, fresh color and proof-like impression, Fine, with 2004 P.F. certificate	1,100.00
3156 ★★	5c Red Brown (J18). Mint N.H., handsomely centered, fresh and bright, Very Fine, scarce in this Post Office condition, with 2003 P.S.E. certificate, Scott Retail as hinged ...	600.00
3157 ★	5c Red Brown (J18). Original gum, lightly hinged, marvelous deep rich color, Very Fine, with 1998 P.S.E. certificate	600.00
3158 ★田	5c Red Brown (J18). Block of four, slightly disturbed original gum, h.r., beautifully centered, top right corner with small gum soak, bottom left stamp tiny faults, otherwise Extremely Fine	2,750.00
3159	10c Red Brown (J19). Exceptionally wide margins and unusually well-centered, light target cancellations, Extremely Fine, with 2006 P.F. certificate (XF 90)	30.00
3160	30c Red Brown (J20). Pretty shade, neat cancel at bottom, wide margins, Extremely Fine, with 2002 P.F. certificate	55.00
3161 ★	50c Red Brown (J21). Large part original gum, couple paper remnants, natural s.e. at left, uncommonly wide margins, couple small thin spots, Very Fine appearance	1,750.00
3162 ★★	3c Bright Claret (J24). Mint N.H. with "16" plate no. in bottom selvage, exceptionally wide margins and handsome centering, vivid color, Extremely Fine, Scott Retail as hinged	75.00
3163 ★★	5c Bright Claret (J25). Mint N.H. part top imprint margin single, wonderful deep rich color, excellent centering, Very Fine and choice, with 1990 and 2004 P.F. certificates, Scott Retail as hinged	100.00
3164 ★★	10c Bright Claret (J26). Mint N.H., fresh and bright, attractively centered, Very Fine, with 2000 P.F. certificate, Scott Retail as hinged	170.00
3165	30c Bright Claret (J27). Beautiful wide margins and well-centered, fresh color, light cancel, Very Fine and choice, with 2006 P.S.E. certificate	200.00
3166 ★	2c Vermilion (J30). Original gum, lightly hinged, well-centered and strikingly vivid color, Very Fine, desirable example of this scarce Postage Due issue, with 2006 P.S.E. certificate	800.00
3167 ★★	3c Deep Claret (J33). Mint N.H., deep rich color on bright paper, choice centering, Extremely Fine, with 2005 P.F. certificate	475.00
3168 ★★	5c Deep Claret (J34). Mint N.H., choice margins and excellent centering, strong color on crisp paper, Very Fine and choice	750.00
3169 ★★	5c Deep Claret (J34). Mint N.H., wide margins, strong color and impression, Very Fine, with 2006 P.F. certificate	750.00
3170 ★	10c Deep Claret (J35). Original gum, lightly hinged, well-centered, beautiful deep rich color, Extremely Fine, with 2005 P.F. certificate (XF 90; SMQ \$730.00)	350.00



- 3171 ★★ **30c Pale Rose (J36b)**. Mint N.H., lovely wide margins and beautiful pastel color, Very Fine, quite attractive, with 2006 P.S.E. certificate 1,000.00
- 3172 ★ **50c Pale Rose (J37a)**. Original gum, lightly hinged, well-centered with even margins, two small corner creases, otherwise Very Fine and choice, with 2004 P.F. certificate 1,650.00
- 3173 ★★ **2c Deep Claret (J39)**. Mint N.H., fabulous centering and marvelous deep rich color, Extremely Fine Gem, with 2004 P.S.E. certificate (XF-Superb 95; SMQ \$265.00) . 27.50
- 3174 ★★ **10c Deep Claret (J42)**. Mint N.H. bottom plate no. 256 single, exceptionally well-centered, fresh and crisp, Extremely Fine, with 2006 P.F. certificate (VF-XF 85; SMQ \$450.00) 230.00
- 3175 ★★ **10c Deep Claret (J42)**. Mint N.H. top part imprint margin single, attractive margins and lovely color, Very Fine, with photocopy of 1998 P.F. certificate for top imprint and plate no. strip of three 230.00
- 3176 ★★ **10c Deep Claret (J42)**. Mint N.H. top plate no. 256 single, exceptionally well-centered, lovely color on crisp white paper, minor selvage crease, stamp Very Fine and choice, with 1998 P.F. certificate for top imprint and plate no. strip of three..... 230.00
- 3177 ★ **30c Deep Claret (J43)**. Original gum, attractive margins and centering, rich color, Very Fine 600.00
- 3178 ★★ **10c Deep Claret (J49)**. Mint N.H., wide margins, Fine, with 2004 P.S.E. certificate 290.00
- 3179 ★★ **1c Dull Rose (J52a)**. Mint N.H. right part imprint margin single, attractive margins and well centered, vivid color, Very Fine, with photocopy of 1992 P.F. certificate (as Carmine Lake) for right imprint and plate no. strip of three 200.00



- 3180 ★★ **1c Carmine Lake (J52).** Mint N.H., wonderfully well-centered with wide side margins, deep rich color, Very Fine and choice, with 2006 P.S.E. certificate (VF-XF 85; SMQ \$345.00) 175.00
- 3181 ★★ **30c Carmine Lake (J57).** Mint N.H., fabulous wide margins, strong color on bright white paper, Extremely Fine..... 525.00
- 3182 ★ **30c Carmine Lake (J57).** Plate no. at left, lightly hinged, dark color, well-centered with wide margins, Extremely Fine, with 1982 P.F. certificate for plate strip of three 240.00
- 3183 ★★ **30c Carmine Lake (J57).** Mint N.H., well-centered with wide side margins, rich color on crisp paper, Very Fine, with 1993 P.F. certificate for block of six and 2004 P.F. certificate as single..... 525.00
- 3184 ★★ **30c Carmine Lake (J57).** Mint N.H., nicely centered, wonderful rich color, Very Fine, with 1996 P.F. certificate 525.00
- 3185 ★ **30c Carmine Lake (J57).** Exceptionally well-centered, faintly hinged, if at all, strong color and sharp impression, Very Fine and choice, with 1992 P.F. certificate..... 240.00
- 3186 **50c Carmine Lake (J58).** Used, nice centering for this difficult Perf 10 value, Fine and attractive, with 2006 P.S.E. certificate 1,200.00

- 3187 ★ **1c Rose (J59).** Well-centered for this rare Postage Due, excellent color, creases described on accompanying certificate as heavy and which we feel is harsh as they are not visible from the front, Very Fine appearance, with 2004 P.S.E. certificate 4,250.00



3187

- 3188 ★★ **2c Rose (J60).** Mint N.H., perfectly centered, fresh, bright color, Extremely Fine Gem, with 1999 P.F. certificate 500.00



3189



3190



3193



3191



3192



3194



3195



3196



3197EX



3198



3199



3200



3201



3202



3203



3204EX



3205



3206



3207



3208



3209



3210



3211

- 3189 ★★田 **3c Carmine Rose (J63)**. Mint N.H. bottom imprint, star and plate no. 5523 block of six, fresh, well-centered, Very Fine..... 225.00
- 3190 ★★田 **5c Carmine (J64)**. Mint N.H. wide top imprint, star and plate no. 5531 block of six, fresh and Very Fine..... 225.00
- 3191 ★★ **30c Carmine Rose (J66)**. Mint N.H., wide margins and very well-centered, rich color, Extremely Fine, with 1993 and 2004 P.F. certificates..... 200.00
- 3192 ★★ **50c Carmine Rose (J67)**. Mint N.H. with plate no. in wide left selvage, perfectly centered with huge and nicely proportioned margins, brilliant color and sharp impression, Extremely Fine, a superb stamp in the finest attainable condition, with 1998 P.F. certificate for plate block of six..... 275.00

OFFICES IN CHINA

- 3193 ★★田 **2c on 1c Offices in China (K1)**. Mint N.H. top plate no. 13307 block of six, fresh, attractively centered, Fine-Very Fine, with 1989 P.F. certificate..... 500.00
- 3194 ★★ **8c on 4c Offices in China (K4)**. Mint N.H., attractively centered, fresh and Very Fine, with 2006 P.S.E. certificate..... 140.00
- 3195 **12c on 6c Offices in China (K6)**. Wide margins, light circular datestamp, Very Fine, with 2006 P.S.E. certificate (F-VF 75)..... 110.00
- 3196 ★★田 **14c on 7c Offices in China (K7)**. Mint N.H. block of four, fresh and Fine-Very Fine, with 2006 P.S.E. certificate..... 840.00
- 3197 ★★ **14c on 7c, 16c on 8c Offices in China (K7, K8)**. Mint N.H., fresh and bright, Fine (Photo Ex) 370.00
- 3198 **18c on 9c Offices in China (K9)**. Choice wide margins and well-centered, partial U.S. Postal Agency cancellation, Very Fine and choice, with 2006 P.F. certificate (VF-XF 85).... 85.00
- 3199 ★★ **20c on 10c Offices in China (K10)**. Mint N.H., radiant color, almost perfectly centered with wide margins, Extremely Fine, a pretty stamp, with 1991 P.F. certificate.... 150.00
- 3200 **20c on 10c Offices in China (K10)**. Uncharacteristically wide margins and exceptionally well-centered, Very Fine and choice, with 2006 P.S.E. certificate (VF-XF 85)..... 70.00
- 3201 ★★ **30c on 15c Offices in China (K12)**. Mint N.H., well-centered, fresh, hardly noticeable natural gum wrinkle, otherwise Very Fine, with 2006 P.S.E. certificate 210.00
- 3202 ★★ **\$1.00 on 50c Offices in China (K15)**. Mint N.H., attractive margins and centering, deep rich color, Very Fine and choice, with 2006 P.F. certificate (VF-XF 85; SMQ \$1,700.00).. 1,200.00
- 3203 ★★ **\$2.00 on \$1.00 Offices in China (K16)**. Mint N.H., intense color on fresh paper, Very Fine, with 2006 P.S.E. certificate..... 950.00

OFFICIALS

- 3204 ★ **2c-30c Agriculture (O3, O4 two, O7, O9)**. 3c regummed, others original gum, bright color, few faults incl. 15c light horizontal crease and 30c small thin spot, otherwise Fine . (Photo Ex) 1,335.00
- 3205 ★★ **3c Agriculture (O3)**. Mint N.H., fresh and bright, Fine, almost never seen in Mint N.H. state, with 1995 P.S.E. certificate for block, Scott Retail as hinged 175.00
- 3206 ★ **12c Agriculture (O6)**. Original gum, h.r., wide margins and vivid color, Very Fine and choice..... 380.00
- 3207 ★ **15c Agriculture (O7)**. Original gum, radiant color, choice centering, Extremely Fine, an beautiful stamp, with 2003 P.F. certificate..... 375.00
- 3208 ★ **2c Executive (O11)**. Original gum, wide margins and deep rich color, Very Fine, quite attractive 500.00
- 3209 ★ **6c Executive (O13)**. Original gum, rich color and attractive margins, nearly Very Fine.... 750.00
- 3210 ★ **6c Executive (O13)**. Original gum, bright color, small natural inclusion in neck, Very Fine, with 2006 P.F. certificate 750.00
- 3211 ★ **10c Executive (O14)**. Original gum, nicely centered, couple blind perfs at bottom, Fine.. 1,000.00



3212



3213EX



3214



3215



3216



3217



3218



3219



3220



3221



3222



3223EX



3224



3225



3226



3229



3230



3231

3212 ★	24c Interior (O22). Original gum, magnificent deep rich color and beautifully centered, Extremely Fine, with 2006 P.S.E. certificate 110.00
3213	1c-90c Justice (O25-O34). Complete denominations (3c is Soft Paper No. O106 unused without gum), others traces to small part original gum to virtually full original gum, 24c overall “dry print”, few trivial perf flaws, otherwise Very Good-Fine (Photo Ex) 5,290.00
3214 ★	10c Justice (O29). Original gum, lightly hinged, well-centered, bright color, Very Fine and choice, with 1995 P.F. certificate 240.00
3215 ★	30c Justice (O33). Original gum, h.r., beautifully centered, fresh and bright, Very Fine 1,000.00
3216	30c Justice (O33). Used, superbly centered, light cork cancel, Extremely Fine, with 2006 P.S.E. certificate 275.00
3217 ★	90c Justice (O34). Part original gum, nice color, Fine and attractive 1,750.00
3218	90c Justice (O34). Used single with uncommonly wide margins, cork cancel, Very Fine and choice, with 2006 P.F. certificate 600.00
3219 ★	2c Navy, Gray Blue Shade (O36a). Original gum, h.r., Jumbo margins and almost perfect centering, Extremely Fine Gem, great condition rarity 105.00
3220 ★	10c Navy (O40). Original gum, lightly hinged, wide margins and quite well-centered, Very Fine and choice 130.00
3221 ★	24c Navy (O43). Original gum, lightly hinged, attractive margins and centering, bright color, Very Fine, with 2006 P.F. certificate 325.00
3222 ★	30c Navy (O44). Original gum, lightly hinged, choice wide margins and well-centered, lovely color, Extremely Fine 250.00
3223 P	1c-\$20.00 State, Small Die Proofs (O57P2-O71P2). Complete set on small gray cards from a Roosevelt book, fresh and bright, also includes a set of plate proofs on card, Extremely Fine, only 85 sets of the small dies issued..... (Photo Ex) 1,815.00
3224 ★	24c State (O65). Original gum, barest trace of hinging (appears Mint N.H.), attractively centered with unusually wide top and bottom margins, Very Fine, with 1994 P.F. certificate 450.00
3225 ★	90c State (O67). Original gum, lightly hinged, handsomely centered and with strong deep rich color, Very Fine and choice, with 2006 P.F. certificate (VF-XF 85) .. 1,000.00
3226 ★	3c Treasury (O74). Original gum, lightly hinged, Jumbo margins, pleasing shade, light vertical gum bend at right, otherwise Extremely Fine, Jumbo examples of Official Issues are seldom encountered, with 1993 P.F. certificate 60.00
3227 (★)田	12c Treasury (O78). Unused (no gum) horizontal block of six, fresh color, Fine, Scott Retail for original gum <i>Not illustrated</i> 1,070.00
3228 ★田	15c-90c War (O90-O91, O93). Blocks of four, original gum, 15c with bottom right sheet corner margin, 90c perfs bit in at top, other two Fine-Very Fine.. <i>Not illustrated</i> 1,025.00
3229 ★★	6c Treasury, Soft Paper (O110). Original gum, barest trace of hinging (appears Mint N.H.), handsome margins and centering, Very Fine and choice, with 1997 P.S.E. certificate 110.00
3230 (★)	30c Treasury, Soft Paper (O112). Unused (no gum), sharp impression, small thin spots at top, Very Fine appearance 1,750.00
3231 (★)	90c Treasury, Soft Paper (O113). Unused (no gum), sharp proof-like impression, Very Fine and choice, our records indicate that this is surprisingly difficult to find in sound condition and we have not offered more than a handful, with 2004 P.F. certificate..... 1,350.00
3232 ★	1c-10c War, Soft Paper (O114, O116-O118). Original gum multiples, includes two 1c and two 6c bottom imprint and plate no. strips of six, 3c bottom imprint strip of four and two 10c blocks of four, one with plate no., 6c hinge reinforced, also includes 1c Post Office No. O47 top imprint and plate no. 43 block of twelve, unused (no gum), virtually all Fine-Very Fine <i>Not illustrated</i> 919.00
3233 ★	1c-\$2.00 Officials (O1/O93). Over 80 different, virtually all original gum, generally nicely centered, several exceptional, also includes Nos. O121-O126, some reperfed, vast majority Fine-Very Fine, much better than typically seen... <i>Not illustrated</i> E. 4,000-5,000
3234 ★	Officials. Nine different, includes Nos. O33-O34, O66, O76-O78, O81-O83, virtually all original gum, also includes 2c Navy Green trial color proof on stamp paper, perforated, No. O36TC, few minor faults, otherwise generally Fine lot..... <i>Not illustrated</i> E. 500-750
3235	Officials. Ten different, seven used (three with ms. cancellations), used include Nos. O2, O5, O7-O8, O32 and O62, unused with O15 (original gum), O67 (no gum) and O90 (original gum), mixed condition, Very Good-Fine appearance..... <i>Not illustrated</i> 1,763.50



3236EX



3237

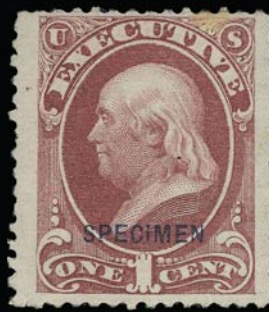

3239



3240EX

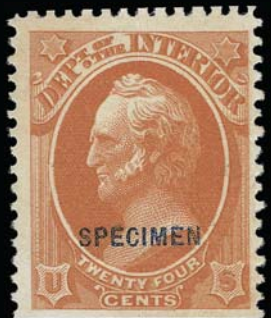

3241



3242EX



3243



3244



3245EX



3246



3247EX



3248



3249



3250



3251EX



3253EX



3254

OFFICIAL SPECIMENS

3236 S	1c-30c Agriculture, Specimen Ovpt. (O1S-O9S). Without gum as issued, bright colors, 24c and 30c s.e. at right with wide margins, few trivial imperfections, Fine-Very Fine set (Photo Ex) 1,795.00
3237 S	1c Agriculture, Ribbed Paper (O1Sc). Without gum as issued, vibrant color, clear horizontal ribbing, few creases, appears Fine, scarce 450.00
3238 S	1c-10c Executive, Specimen Ovpt. (O10S-O14S, 10xS). Without gum as issued, bright colors, few small faults, appear Fine-Very Fine <i>Not illustrated</i> 350.00
3239 S	1c Executive, Specimen Ovpt., Small Dotted “i” in Specimen (O10Sb). Without gum as issued, few nibbed perfs and lightly stained at top, otherwise Fine, with 1985 P.F. certificate 450.00
3240 S	1c-10c Executive, Specimen Ovpt. (O15S-O17S, O19S-O23S). Without gum as issued, bright colors, few small faults, Fine, appearance, Nos. O22S and O23S with 1985 and 1987 P.F. certificates (Photo Ex) 5,965.00
3241 S	24c Interior, Specimen Ovpt. (O22S). Without gum as issued, s.e. at bottom, Very Fine, only 77 issued 975.00
3242 S	1c-90c Justice, Specimen Ovpt. (O25S-O34S). Without gum as issued, few scissors-separated affecting perfs, few faults, many appear Fine (Photo Ex) 5,145.00
3243 S	1c Justice, “Sepcimen” Error (O25Sa). Without gum as issued, wide margins, Very Fine, with 1987 P.F. certificate 1,250.00
3244 S	1c Navy, “Sepcimen” Error (O35Sa). Without gum as issued, brilliant color, small thin spot, appears Fine 1,500.00
3245 S	1c-30c Post Office, Specimen Ovpt. (O47S-O50S, O52S-O53S, O55S). Without gum as issued, few faults incl. 3c pulled perf and some perfs affected by scissors-separation, otherwise Fine (Photo Ex) 4,487.00
3246 S	6c Post Office, Specimen Ovpt. (O50S). Without gum as issued, exceptionally well-centered, scissors separated blunting a few perfs at bottom left, Extremely Fine, scarce with such choice centering, only 87 issued, with 1990 P.F. certificate 875.00
3247 S	1c-90c State, Specimen Ovpt. (O57S-O65S, O67S). Without gum as issued, bright colors, 24c scissors-separated affecting some perfs, few small faults, appears Fine (Photo Ex) 2,300.00
3248 S	1c State, “Sepcimen” Error (O57Sa). Without gum as issued, brilliant color on bright paper, wide margins, few creases, sealed tear at left, otherwise Very Fine 1,100.00
3249 S	1c State, “Sepcimen” Error (O57Sa). Without gum as issued, radiant color, scissors-separated causing few short perfs, otherwise Fine 1,100.00
3250 S	2c State, “Sepcimen” Error (O58Sa). Without gum as issued, selvage at left, bright color, pulled perf at right, otherwise Fine 1,500.00
3251 S	1c-24c Treasury, Specimen Ovpt. (O72S-O73S, O75S-O77S, O79S-O80S). Without gum as issued, rich colors, few small faults, Fine group (Photo Ex) 4,265.00
3252 S	6c-24c Treasury, Specimen Ovpt. (O75S, O77S, O80S). Without gum as issued, rich colors, few nibbed perfs and other small faults, otherwise Fine <i>Not illustrated</i> 2,550.00
3253 S	1c-90c War, Specimen Ovpt. (O83S-O93S). Without gum as issued, bright colors, few small faults incl. nibbed perfs and 7c reperfed at right, otherwise Fine, scarce complete set as only 104 of the 30c were produced (Photo Ex) 6,045.00
3254 S	1c War, “Sepcimen” Error (O83Sa). Without gum as issued, bright color, single short perf at left, Fine 1,100.00
3255 S	Official Specimens Balance. Ten, incl. Nos. O7S, O32S, O34S, O59S, O61S (2), O62S (2), O77S and O93S, two s.e. at right, small faults, otherwise Fine <i>Not illustrated</i> 4,245.00



3256



3257



3258



3259



3260



3261



3262



3263



3264



3265



3266



3267



3268



3269EX



3270



3271



3272



3273



3274



3275

NEWSPAPERS AND PERIODICALS

3256 (★)	12c Rose, 1875 Issue (PR16). Unused (no gum), bright color, Very Fine and choice, with 2005 P.F. certificate	450.00
3257	24c Rose, 1875 Issue (PR17). Beautifully centered, deep rich color on bright fresh paper, light blue cancel, Extremely Fine Gem, a gorgeous stamp, with 2002 P.F. certificate	100.00
3258	36c Rose, 1875 Issue (PR18). Well-centered, blue brush-stroke cancellation, Very Fine, with 2006 P.F. certificate	110.00
3259 (★)	\$1.92 Dark Brown, 1875 Issue (PR24). Unused (no gum), bright color on crisp paper, small corner crease at bottom right, appears Very Fine, with 2001 P.S.E. certificate, Scott Retail as with gum.....	1,250.00
3260 (★)	\$3.00 Vermilion, 1875 Issue (PR25). Unused (no gum), vibrant color, wide margins, fresh and Very Fine, with 2000 P.S.E. certificate, Scott Retail as with gum.....	1,500.00
3261 (★)	\$9.00 Yellow, 1875 Issue (PR27). Unused (no gum), reperfed at bottom and color somewhat oxidized, right perfs touch, with 2002 P.S.E. certificate which does not note the oxidation which evidently occurred after issuance of the certificate	3,500.00
3262 ★	4c Gray Black, 1875 Special Printing, Horizontally Ribbed Paper (PR35a). Without gum as issued, right perfs touch, about Fine	575.00
3263 ★	4c Gray Black, 1875 Special Printing (PR35). Without gum as issued, wide margins, fresh and Fine, with 2005 P.F. certificate	600.00
3264 ★	8c Gray Black, 1875 Special Printing (PR37). Without gum as issued, crisp impression, single short perf at left as is typical for this issue and not mentioned on accompanying certificate, Very Fine and choice, with 1998 P.F. certificate.....	850.00
3265 ★	9c Gray Black, 1875 Special Printing (PR38). Without gum as issued, crisp impression, small thin spot, appears Fine, only 1,795 issued, with 2003 P.F. certificate	950.00
3266 ★	12c Pale Rose, 1875 Special Printing (PR40). Without gum as issued, natural s.e. at top showing trace of arrow at left, radiant color, unusually wide margins, Very Fine, with 2001 P.F. certificate.....	1,500.00
3267 ★	12c Pale Rose, 1875 Special Printing (PR40). Without gum as issued, brilliant color, choice centering, small corner crease at top right, small closed tear at top, otherwise Extremely Fine, with 2004 P.F. certificate	1,500.00
3268 ★	24c Pale Rose, 1875 Special Printing (PR41). Without gum as issued, brilliant color, fresh and Fine, only 411 sold, with 1985 P.F. certificate	2,000.00
3269 ★	2c-\$12.00 1879 Issue (PR57-PR63, PR65-PR67, PR71-PR75). “Cents” values all original gum, “Dollar” values \$9.00 original gum with album remnant, others unused (either no gum or regummed), the 24c and 72c are present but are the “Carmine” shades of the 1885 Issue (Nos. PR83, PR87), also includes 60c Carmine PR86 in addition to the PR67 listed above, virtually all Fine-Very Fine(Photo Ex)	E. 1,000-1,500
3270 ★	24c Red, 1879 Issue (PR64). Original gum, lightly hinged, rich color and clear impression, Fine and attractive, with 2006 P.F. certificate	400.00
3271 ★	36c Red, 1879 Issue (PR65). Original gum, deep rich color, Fine, with 2006 P.F. certificate.....	800.00
3272 (★)	36c Red, 1879 Issue (PR65). Unused (traces of original gum), fresh color, Very Fine, with 2004 P.F. certificate	800.00
3273 ★	36c Red, 1879 Issue (PR65). Original gum, rich color, Fine, with 2001 P.F. certificate	800.00
3274 ★	48c Red, 1879 Issue (PR66). Original gum, h.r., delightful bright color, Fine and attractive, with 2006 P.F. certificate	750.00
3275 ★	72c Red, 1879 Issue (PR68). Disturbed part original gum, deep rich color, well-centered, small thin spot near bottom, Very Fine appearance, with 2004 P.F. certificate.	1,200.00



3276



3277



3278



3279



3280



3281



3282



3283



3284



3285



3286



3287



3288



3289



3290



3291



3292EX



3293



3294



3295

3276 ★	84c Red, 1879 Issue (PR69). Original gum, h.r., lovely bright color, light bend, Very Fine.....	1,200.00
3277 (★)	84c Red, 1879 Issue (PR69). Unused (no gum), strong color and lovely impression, Very Fine, with 2002 P.S.E. certificate.....	1,200.00
3278 ★	96c Red, 1879 Issue (PR70). Original gum, h.r., choice margins and exceptionally well-centered, minor wrinkle, otherwise Extremely Fine	900.00
3279 ★★	\$3.00 Red Vermilion, 1879 Issue (PR72). Mint N.H., radiant color, reperfed at bottom, Fine appearance, with 2006 P.F. certificate, Scott Retail as hinged.....	550.00
3280 ★	\$6.00 Blue, 1879 Issue (PR73). Original gum, lightly hinged, beautiful color and impression, Fine, with 1998 P.F. certificate.....	950.00
3281 ★	\$9.00 Orange, 1879 Issue (PR74). Original gum, lightly hinged, incredibly bright color, choice centering, Extremely Fine, with 2003 P.F. certificate	725.00
3282 ★	\$9.00 Orange, 1879 Issue, American Bank Note Co. Special Printing, Privately Perforated (PR74 var). Original gum, lightly hinged, vibrant color, Very Fine, with 1991 P.S.E. certificate, it is believed that one set of sheets of 50 was printed and that 45 of the stamps in each sheet were privately perforated, listed as PR74Pa in the proof section of the Scott Specialized as a pair and not priced.....	E. 200-300
3283 ★	\$24.00 Dark Violet, 1879 Issue (PR76). Original gum, lightly hinged, fresh, intense color, nearly Very Fine, with 1986 P.F. certificate.....	775.00
3284 ★	\$24.00 Dark Violet, 1879 Issue (PR76). Original gum, attractive margins and nicely centered, Very Fine, with 2002 P.S.E. certificate.....	775.00
3285 ★	\$24.00 Dark Violet, 1879 Issue (PR76). Slightly disturbed original gum, deep intense color, Fine	775.00
3286 ★	\$36.00 Indian Red, 1879 Issue (PR77). Original gum, h.r., exceptionally well-centered, magnificent strong color, Extremely Fine.....	850.00
3287 ★	\$48.00 Yellow Brown, 1879 Issue (PR78). Disturbed original gum, fresh color, reperfed, Fine appearance	900.00
3288 ★	\$60.00 Purple, 1879 Issue (PR79). Original gum, lightly hinged, fresh color, Very Fine, with 2002 P.F. certificate	825.00
3289 ★	\$60.00 Purple, 1879 Issue (PR79). Original gum, h.r., bright color and proof-like impression, handsomely centered, Very Fine	825.00
3290 (★)	\$60.00 Purple, 1879 Issue (PR79). Unused (regummed), left perfs clear to touch, with 2002 P.S.E. certificate.....	825.00
3291 ★	2c Intense Black, 1883 Special Printing (PR80). Without gum as issued, nearly Fine, scarce	1,250.00
3292 ★	1c Black, 1885 Issue (PR81). Two horizontal pairs, original gum, one stamp Mint N.H., exceptionally well-centered, one stamp thin spot, appears Very Fine , with 2006 P.F. certificates, Scott Retail as hinged singles (Photo Ex)	200.00
3293 ★★	84c Carmine, 1885 Issue (PR88). Mint N.H., well-centered and with magnificent deep rich color, Very Fine, with 1994 and 2004 P.F. certificates, Scott Retail as hinged	725.00
3294 ★	96c Carmine, 1885 Issue (PR89). Original gum, barest trace of hinging, marvelous deep rich color, Fine and attractive, with 1992 P.F. certificate	600.00
3295 ★★	1c Intense Black, 1894 Issue (PR90). Mint N.H., exceptionally fresh, Fine, with 2006 P.S.E. certificate, Scott Retail as hinged	325.00



3296



3297



3298



3299



3300



3301



3302



3303



3304



3305



3306EX



3307



3308



3310



3311

3309



6220



3312



3313



3314



3315



3316

3296 ★	4c Intense Black, 1894 Issue (PR92). Original gum, Very Good 475.00
3297 ★	10c Intense Black, 1894 Issue (PR94). Original gum, lightly hinged, rich color and sharp impression, natural inclusion on back shows thru, Very Fine, with 2003 P.F. certificate (not noting inclusion)..... 900.00
3298 ★	10c Intense Black, 1894 Issue (PR94). Original gum, perfs just in at right, Fine, scarce, with 2006 P.F. certificate 900.00
3299 ★	12c Pink, 1894 Issue (PR95). Original gum, lightly hinged, typical characteristic pale shade indicative of the 12c-96c 1894 Bureau Issue Newspaper stamps, Fine and very scarce, with 2006 P.F. certificate 2,500.00
3300 ★	12c Pink, 1894 Issue (PR95). Slightly disturbed original gum, bright color, tiny perf thin at bottom left, otherwise Very Fine, with 2002 P.S.E. certificate..... 2,500.00
3301	12c Pink, 1894 Issue (PR95). Jumbo margins and outstanding centering, bold cork cancel, faults, Extremely Fine appearance, very handsome looking despite the hidden defects, with 2006 P.F. certificate 1,500.00
3302 ★	10c Black, 1895 Issue (PR105). Top arrow, imprint and plate no. 105 strip of three, original gum, small light thin spots, Very Fine and choice appearance, ex Warm-Griffiths, with 2006 P.F. certificate..... 1,275.00
3303 ★	25c Carmine, 1895 Issue (PR106). Original gum, lightly hinged, bright color, Very Fine and choice, an extremely difficult value to obtain in any condition and undercatalogued in Scott, with 2004 P.F. certificate..... 600.00
3304 (★)	\$2.00 Scarlet, 1895 Issue (PR108). Unused (no gum), brilliant color on bright paper, perfectly centered, tiny thin spot at top right, appears Extremely Fine, with 2006 P.F. certificate 1,500.00
3305	\$50.00 Dull Rose, 1895 Issue (PR112). Wide margins and well-centered, light cancel, small central thin spot, Extremely Fine appearance, with 2006 P.F. certificate ... 350.00
3306 ★★	\$5.00-\$100.00 1895 Newspaper (PR120-PR125). Mint N.H., two of each value, also PR114-PR119 all natural s.e. and three hinged, virtually all Fine-Very Fine (Photo Ex) 1,238.50
3307 ★★	\$100.00 Purple, 1895 Watermarked Issue (PR125). Mint N.H., fabulous wide margins, choice centering, Extremely Fine, with 2006 P.S.E. certificate 125.00

PARCEL POST

3308 ★★	1c Parcel Post (Q1). Mint N.H. left sheet margin single, fabulous Jumbo margins and precise centering, fresh and bright, Extremely Fine Gem, a fabulous example 14.00
3309 ★★田	5c Parcel Post (Q5). Mint N.H. right plate no. 6220 block of six, exceptionally nice centering for this difficult plate block, Very Fine, with 2006 P.F. certificate 1,600.00
3310 ★★	20c Parcel Post (Q8). Mint N.H. left sheet margin single, bright and fresh, Very Fine and choice, with 2006 P.F. certificate (VF-XF 85; SMQ \$530.00)..... 325.00
3311 ★★	50c Parcel Post (Q10). Mint N.H., brilliant color, Jumbo margins, Extremely Fine Gem, with 2003 P.S.E. certificate..... 700.00
3312	50c Parcel Post (Q10). Bottom “FIFTY” imprint single, choice margins, lightly hinged, Very Fine, with 1989 P.F. certificate 300.00
3313	50c Parcel Post (Q10). Block of four, small central h.r., Fine-Very Fine, with 1989 P.F. certificate 1,350.00
3314 ★田	75c Parcel Post (Q11). Block of four, one h.r., others very lightly hinged, top pair partly separated, Fine, with 2005 P.F. certificate..... 500.00
3315 ★★	\$1.00 Parcel Post (Q12). Mint N.H., rich color, reperfed at bottom, Very Fine and choice appearance, with 2006 P.F. certificate 850.00
3316 ★	\$1.00 Parcel Post (Q12). Uncommonly wide margins (arguably a Jumbo), exceptionally well-centered, vivid color, lightly hinged, Very Fine and choice, with 2006 P.F. certificate (VF-XF 85; SMQ \$415.00) 375.00



- 3317 ★★田 1c-25c Parcel Post Postage Due (JQ1-JQ5). Mint N.H. blocks of four, 1c-5c and 25c Fine-Very Fine, the “key” 10c Very Fine-Extremely Fine, bottom right especially nice..... (Photo Ex) 3,724.00
- 3318 ★★ 2c Dark Green, Parcel Post Postage Due (JQ2). Mint N.H., choice margins and attractively centered, Very Fine, with 1992 P.F. certificate..... 210.00

CHRISTMAS SEAL SPECIMENS

- 3319 S 1908 Christmas Seal, Ty. II American Bank Note Co. Printing, Booklet Pane of Six, “Specimen” Overprint (WX4aS). Complete booklet of eight panes, each stamp with “Specimen” overprint and tiny security punch hole, white covers with red “Specimen” ovpt. and five-digit control no., Fine-Very Fine, rare, Scott Retail for normal booklets \$1,400.00..... E. 500-750
- 3320 S 1908 Christmas Seal, Ty. II American Bank Note Co. Printing, Booklet Pane of Three, “Specimen” Overprint (WX4bS). Complete booklet of three panes, each stamp with “Specimen” overprint and tiny security punch hole, buff covers with orange-red “Specimen” ovpt. and five-digit control no., top cover slightly diagonal corner, otherwise Very Fine.. E. 200-300
- 3321 S 1908 Christmas Seal, Ty. II American Bank Note Co. Printing, Booklet Pane of Three, “Specimen” Overprint (WX4bS). Complete booklet of three panes, each stamp with “Specimen” overprint and tiny security punch hole, white covers with red “Specimen” ovpt. and five-digit control no., Very Fine E. 200-300

POSTAL STATIONERY

- 3322 **3c Red on Buff, Die 3 (U6).** Unused cut square, light creases and toning, otherwise Very Fine, very rare, unused entire listed but unpriced..... 4,750.00



3322



- 3323 **3c Red on White, Buff (U7-U8).** Used entires, size 7, knife 20, watermark 1, circular datestamps, blurry on former, Fine-Very Fine*Not illustrated* 600.00
- 3324 **3c-10c 1853-55 Cut Square Reprints (Betw. U9-U18).** Complete set of the eight different plus extra U11, U13 and U14, no. U9 and one of the U11 **wove paper**, Very Fine-Extremely Fine, not known entire or used.....**(Photo Ex)** 275.00
- 3325 **6c Red on White, Buff (U11-U12).** Unused entires, size 21, knife 3, Very Fine*Not illustrated* 725.00
- 3326 **6c Green on White (U13).** Unused entire, size 7, knife 20, watermark 1, remarkably fresh and clean, Extremely Fine 750.00
- 3327 **6c Green on Buff (U14).** Unused entire, size 7, knife 20, watermark 1, fresh and Extremely Fine, ex Lilly 450.00
- 3328 **10c Green on White, Die 7 (U15).** Unused entire, size 7, knife 20, watermark 1, Extremely Fine, exceptional quality 950.00



3329	✉	10c Pale Green on Buff, Die 7 (U16a). Unused entire, size 7, knife 20, watermark 1, Extremely Fine.....	425.00
3330	✉	10c Pale Green on White, Die 8 (U17a). Unused entire, size 7, knife 20, watermark 1, faint trivial edge toning, otherwise Extremely Fine	750.00
3331	✉	10c Pale Green on Buff, Die 8 (U18a). Unused entire, size 7, knife 20, watermark 1, Very Fine and choice	750.00
3332		3c Red on Wove Paper, Cut Square (U26 var). 30 x 34mm, bright color on unmistakably wove paper, light corner creases at top left, appears Very Fine, rare, the 2001 U.P.S.S. Catalogue states that "reprints exist on vertically laid paper only. . .the wove paper varieties are quite rare and the collector should be aware that all the ones the editors have seen were counterfeits", with 2006 A.P.S. certificate, also accompanied by 10c Star Die reprint on normal vertically laid paper (U32) for comparison	E. 300-400
3333		3c-10c 1860-61 Cut Square Reprints (Betw. U26-U39). Complete set less 6c on white, includes extra 10c on white (seven different), 3c U27R small thin spot, otherwise Very Fine-Extremely Fine	(Photo Ex) 320.00
3334	✉	3c + 1c Red & Blue on White, Die 14 (U28). Unused entire, size 7, knife 20, watermark 1, with "Return to." imprint vertically at left, fresh and Extremely Fine, ex Lilly	825.00
3335	✉	3c + 1c Red & Blue on Buff, Die 14 (U29). Unused entire, size 7, knife 20, watermark 1, few minute inclusion or toning specks of little consequence, otherwise Extremely Fine	825.00
3336	✉	12c Red & Brown on Buff (U42). Unused entire, size 21, knife 19, Extremely Fine	550.00
3337	✉	20c Red & Blue on Buff (U43). Unused entire, size 22, knife 20, tiny trivial edge toning speck bottom right, still Very Fine	575.00
3338	✉	24c Red & Green on Buff (U44). Unused entire, size 22, knife 20, Very Fine ...	750.00
3339	✉	40c Black & Red on Buff (U45). Unused entire, size 22, knife 20, two small closed flap tears, Extremely Fine appearance	850.00
3340	✉	2c Black on Buff, Die 24 (W51). Unused wrapper, knife W1, watermark 1, fresh and Extremely Fine	600.00
3341	✉	9c Lemon on Buff (U66). Unused entire, size 21, knife 21, few tiny natural inclusions, Very Fine	625.00
3342	✉	12c Brown on Buff (U68). Unused entire, size 21, knife 21, Very Fine and choice, ex Wunsch	625.00
3343	✉	12c-40c 1864-65 Issue (U69-U73). Unused entires, 12c size 21, knife 21, others size 22, knife 20, some of the usual natural inclusion specks, overall Very Fine lot	(Photo Ex) 1,125.00
3344	✉	10c Olive Black on White, Die 39 (U89). Unused entire, size 7, knife 25, watermark 2, wonderfully fresh and clean, Extremely Fine	1,350.00
3345	✉	10c Olive Black on Amber, Die 39 (U89). Unused entire, size 7, knife 25, watermark 2, printed return instructions vertically at left, minute paper inclusion, really trivial, otherwise Extremely Fine	1,350.00
3346	✉	12c Plum on White, Amber and Cream (U93-U95). Unused entires, the three different paper colors, size 21, knife 34, Very Fine.....	<i>Not illustrated</i> 855.00
3347	✉	15c Orange on White, Amber and Cream (U96-U98). Unused entires, the three different paper colors, size 21, knife 34, Very Fine	<i>Not illustrated</i> 975.00
3348	✉	24c Purple on White, Amber and Cream (U99-U101). Unused entires, the three different paper colors, size 21, knife 34, first has small central paper inclusion, otherwise Very Fine	<i>Not illustrated</i> 1,050.00

3349EX



3350EX



3351



3354



3355



3353

3363



3357

3360



3364



3361EX



3366



3365

- 3349 ☒ **30c Black on White, Amber and Cream (U102-U104).** Unused entires, the three different paper colors, size 21, knife 34, Very Fine, no. U102 ex lilly.....**(Photo Ex)** 1,350.00
- 3350 ☒ **90c Carmine on White, Amber and Cream (U105-U107).** Unused entires, the three different paper colors, size 21, knife 34, few tiny toning or inclusion specks, very trivial, otherwise Very Fine**(Photo Ex)** 1,850.00
- 3351 ☒ **12c Plum on White, Centennial (U195 var; USPSS 591a).** Unused entire, size 21, knife 34, watermark 2, Extremely Fine, scarce Centennial entire, this is the equivalent of a Bank Note Special Printing for postal stationery, unlisted in Scott, Scott Retail as normal..... 700.00
- 3352 ☒ **12c-24c 1874-86 Issue (U196, U198, U199, U201, U202).** Unused entires, size 21, knife 34, Very Fine lot.....*Not illustrated* 1,252.50
- 3353 ☒ **12c Plum on Cream (U197).** Unused entire, size 21, knife 34, watermark 2, Very Fine. 950.00
- 3354 ☒ **15c Orange on Cream (U200).** Unused entire, size 21, knife 98, watermark 2, exceptionally fresh, Very Fine and choice..... 1,100.00
- 3355 ☒ **24c Purple on Cream (U203).** Unused entire, size 21, knife 34, watermark 2, incredibly fresh, Extremely Fine 750.00
- 3356 ☒ **30c Black (U204-U205, U207-U210).** Unused entires, complete paper colors less cream, three different sizes, Very Fine*Not illustrated* 822.50
- 3357 ☒ **30c Black on Cream (U206).** Unused entire, size 21, knife 34, watermark 2, Very Fine and choice 800.00
- 3358 ☒ **90c Carmine (U211-U212, U214-U217).** Unused entires, complete for the 90c less cream paper, two different sizes, Very Fine lot*Not illustrated* 1,435.00

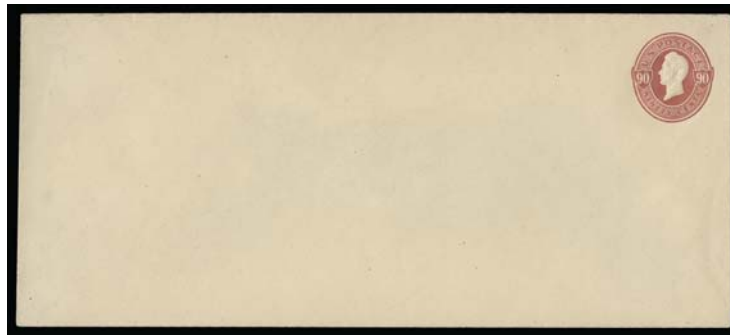

3359

- 3359 ☒ **90c Carmine on Cream, Centennial entire (U213 var; USPSS 635a).** Unused entire, size 21, knife 98, watermark 2, exceptionally fresh with only slight “bluing” associated with this paper color
VERY FINE AND CHOICE EXAMPLE OF THE 90-CENT CARMINE ON CREAM CENTENNIAL ENTIRE. A GREAT RARITY.
The Centennial entires are not listed in Scott, but are the postal stationery equivalent of Bank Note special printings. We were assisted in the identification of this variety by Porter Venn.
Unlisted in Scott. Scott Retail as normal 3,250.00
- 3360 ☒ **5c Brown on Fawn (U226).** Unused entire, size 21, knife 51, Very Fine 525.00
- 3361 ☒ **30c Red Brown, 90c Pale Purple on White and Amber (U336-U337, U343-U343).** Unused entires, the scarce size 8 (“old” size 4½), knife 49, Very Fine, far more difficult to find than other sizes, one has pencil note on reverse “only 6 copies exist”, Scott Retail for other sizes**(Photo Ex)** 390.00
- 3362 ☒ **30c-90c 1887-94 issue (U336-U347).** Unused entires, eight extra for different sizes or shades, fresh, Very Fine lot.....*Not illustrated* 1,830.00
- 3363 ☒ **5c Columbian, Slate Brown Error of Color (U350a).** Unused entire, size 21, knife 51, Very Fine, only known in large size format, there are believed to be **less than twenty known**..... 1,100.00
- 3364 **2c Brown Red on Oriental Buff, Cut Square, Die 2 (U408a).** Unused, Very Fine and choice..... 350.00
- 3365 ☒ **2c on 2c Carmine on Oriental Buff, Die 2, Surcharge Ty. 3 (U456).** Unused entire, size 10, minute paper inclusion speck, still Very Fine and choice..... 350.00
- 3366 ☒ **2c on 2c Carmine on Blue, Die 6, Surcharge Ty. 3 (U457).** Unused entire, size 10, exceptionally fresh and Extremely Fine 450.00
- 3367 **No lot.**

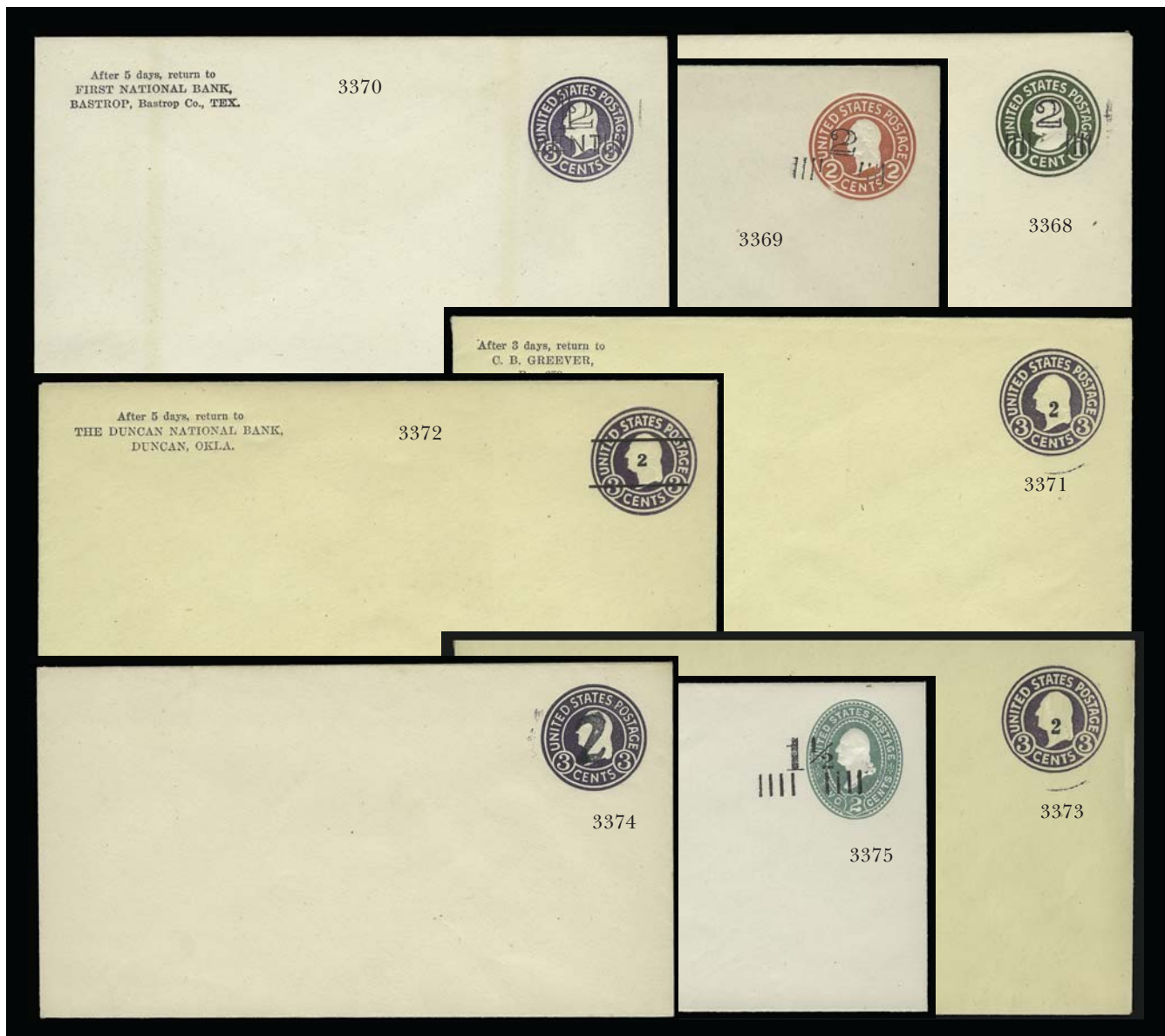

- 3368 ☒ **2c on 1c Green on white, Die 1, Surcharge Ty. 4 (U465).** Unused entire, size 10, UPSS surcharge Ty. 13 (Cincinnati), Extremely Fine, rare 1,750.00
- 3369 ☒ **2c on 2c Carmine on White, Die 7, Surcharge Ty. 4 (U466Ae).** Unused entire, size 10, wonderfully fresh, Extremely Fine, rare with reportedly **only 24 known**..... 1,750.00
- 3370 ☒ **2c on 1c on 3c Dark Violet on White, Die 1, Surcharge Ty. 4 (U474).** Unused entire, size 10, USPS surcharge Ty. 14 (San Antonio), Bastrop, Texas Bank printed return card, two very faint toning bands, otherwise Extremely Fine..... 400.00
- 3371 ☒ **2c on 1c on 3c Dark Violet on Amber, Die 1, Surcharge Ty. 4 (U474).** Unused entire, size 10, USPS surcharge Ty. 14 (San Antonio), Bastrop, Texas Bank printed return card, pristine, Extremely Fine 425.00
- 3372 ☒ **2c on 3c Dark Violet on Amber, Die 1 (U476).** Unused entire, size 13, all U476 entires and varieties were surcharged at Duncan, Oklahoma, as confirmed by printed Bank return card, fresh and Extremely Fine 475.00
- 3373 ☒ **2c on 3c Dark Violet on Amber, Die 1 (U478).** Unused entire, size 13, all U478 entires and varieties were surcharged at Frederick, Oklahoma, as confirmed by printed Bank return card, Extremely Fine..... 450.00
- 3374 ☒ **2c on 3c Dark Violet on White, Die 1 (U479).** Unused entire, size 10, surcharged at Daytona, Florida, fresh and Extremely Fine 550.00
- 3375 ☒ **1½c on 2c Green on White Entire of 1887 (U486).** Unused entire, size 7, pristine, Extremely Fine and rare 1,300.00

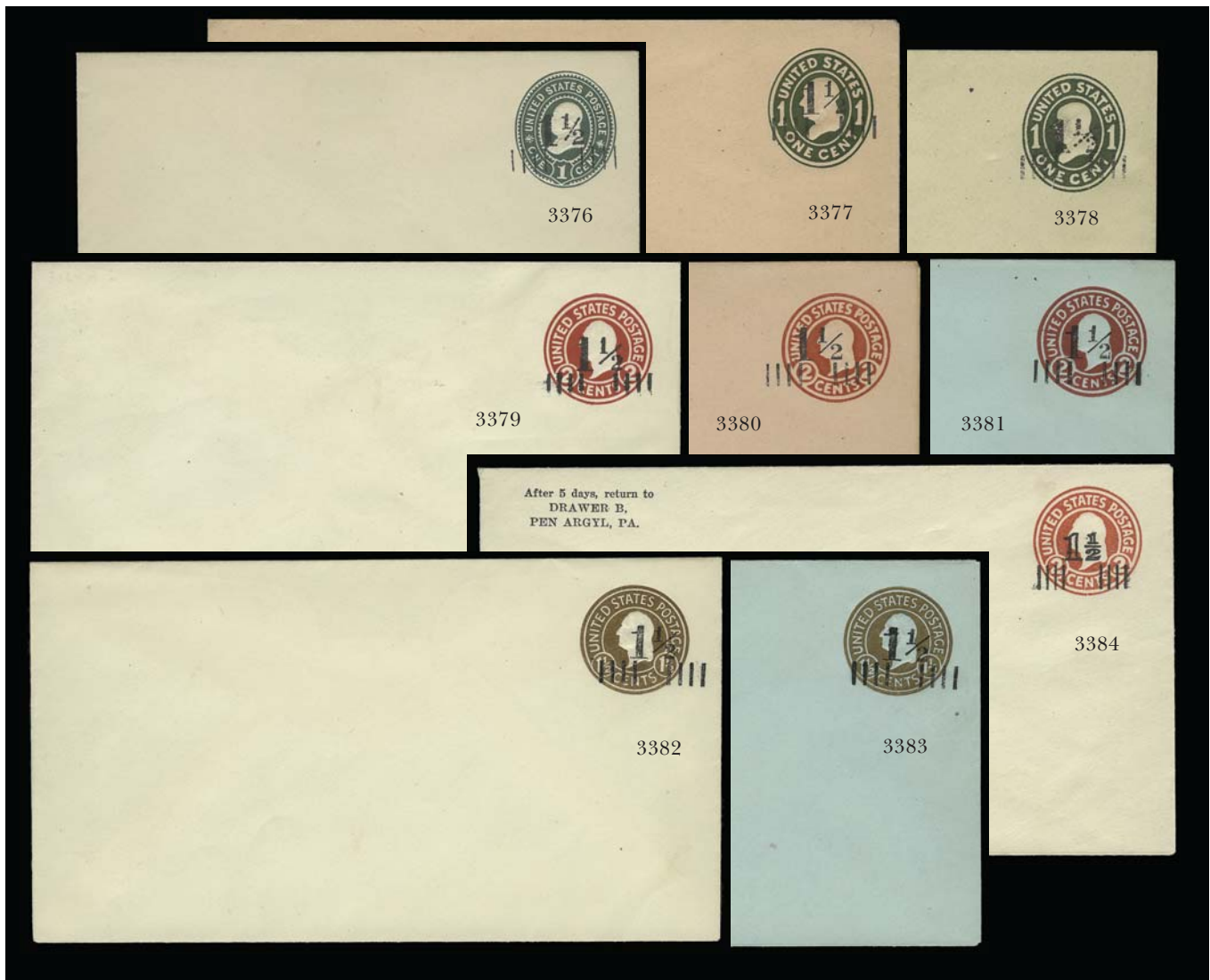

- 3376 ☒ **1½c on 1c Green on White Entire of 1899 (U488).** Unused entire, size 7, couple tiny trivial paper inclusions, still Very Fine, very scarce, signed sloane..... 1,000.00
- 3377 ☒ **1½c on 1c Green on Oriental Buff Entire of 1907-16, Die 4 (U492a).** Unused entire, size 13, Very Fine and choice, rare..... 1,500.00
- 3378 ☒ **1½c on 1c Green on Manila Entire of 1907-16, Die 1 (U494).** Unused entire, size 10, Very Fine 550.00
- 3379 ☒ **1½c on 2c Carmine on White Entire of 1916-20, Die 1 (U502).** Unused entire, size 10, fresh and Extremely Fine..... 500.00
- 3380 ☒ **1½c on 2c Carmine on Oriental Buff Entire of 1916-20, Die 5 (U503).** Unused entire, size 10, Very Fine and choice..... 525.00
- 3381 ☒ **1½c on 2c Carmine on Blue Entire of 1916-20 (U504).** Unused entire, size 13, fresh and Extremely Fine..... 525.00
- 3382 ☒ **1½c on 1½c Brown on White Entire of 1925, Die 8 (U505a).** Unused entire, size 13, fresh and Extremely Fine, in Philately it is not often, if ever (other than Scott Nos. U505 and U506), that we encounter a surcharge which is neither more nor less than the original value of the stamp or embossed indicia, a seemingly superfluous surcharge, but scarce nonetheless 650.00
- 3383 **1½c on 1½c Brown on Blue Entire of 1925, Die 8 (U506).** Unused entire, size 13, couple trivial paper inclusions, still Very Fine and choice 650.00
- 3384 ☒ **1½c on 2c Carmine on White Entire of 1916-20, Die 1 (U520).** Unused entire, size 13, Pen Argyl Pa. printed return card, Very Fine and choice 500.00
- 3385 ☒ **6c Orange + 1c Green, Dies 2a, 2b, 2c (UC27-UC29).** Unused entires size 23, all without borders, fresh and Very Fine *Not illustrated* 550.00

Post Office Department.
Office of Third Ass't Postmaster General.
Division of Dead Letters.
Official Business.
*A penalty of \$300 is fixed by law, for using this
Envelope for other than Official Business.*



3386

3390



Post Office Department.
Office of Third Ass't Postmaster General.
Division of Dead Letters.
Official Business.



3387



3389

*A penalty of \$300 is fixed by law, for using this
Envelope for other than Official Business.*



3392

1945
10/13

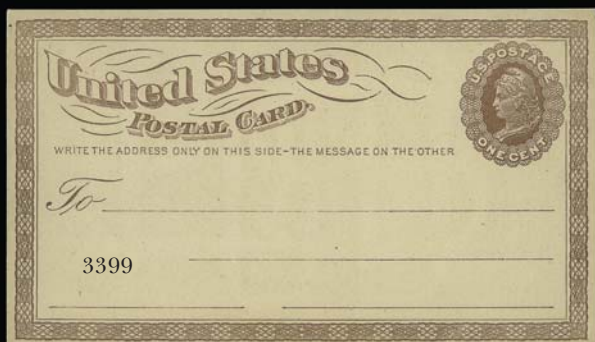

3399



3393



3394

POST CARD.



THIRD ASSISTANT POSTMASTER GENERAL,

3400

DIVISION OF POSTAL SAVINGS,

WASHINGTON. D. C.

6-5527



3395



3397

OFFICIAL STATIONERY

- 3386 ☒ **Postal Service, Black on Amber (UO15).** Unused entire, size 10, knife 54, watermark 2, fresh, Very Fine and choice..... 900.00
- 3387 ☒ **Postal Service, Blue on Amber (UO16).** Unused entire, size 10, knife 53, watermark 4, Very Fine 900.00
- 3388 ☒ **12c-24c War, Dark Red on White (UO26-UO28).** Unused entires, 12c size 21, knife 34, last two size 25, knife 36, Very Fine *Not illustrated* 685.00
- 3389 **1c War, Red on Amber (UO45).** Unused cut square, Very Fine and scarce..... 1,050.00
- 3390 ☒ **10c War, Red on Amber (UO60).** Unused entire, size 7, knife 30, wmk. 2, Very Fine... 1,650.00
- 3391 ☒ **12c-30c War, Red on White (UO61, UO64, UO67).** Unused entires, size 21, knife 34, watermark 2, 15c slight back toning, otherwise Very Fine *Not illustrated* 715.00
- 3392 ☒ **12c War, Red on Amber (UO62).** Unused entire, size 21, knife 34, watermark 2, Very Fine..... 950.00
- 3393 ☒ **12c War, Red on Cream (UO63).** Unused entire, size 21, knife 51, watermark 2, some slight characteristic paper "bluing", Extremely Fine 950.00
- 3394 ☒ **15c War, Red on Amber (UO65).** Unused entire, size 21, knife 34, watermark 2, wonderfully fresh, Extremely Fine..... 1,200.00
- 3395 ☒ **15c War, Red on Cream (UO66).** Unused entire, size 21, knife 51, watermark 2, slight natural paper bluing, Extremely Fine..... 1,000.00

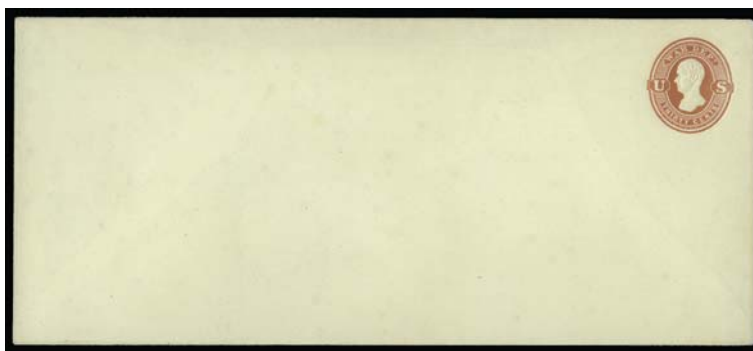

3396

- 3396 ☒ **30c War, Red on Amber (UO68).** Unused entire, size 21, knife 34, watermark 2, Extremely Fine and rare 2,400.00
- 3397 ☒ **30c War, Red on Cream (UO69).** Unused entire, size 21, knife 51, watermark 2, light characteristic overall "bluing", Extremely Fine, very scarce..... 1,350.00
- 3398 ☒ **Official Entires Collection.** Few dozen unused in binder with oversized envelopes loose, between Nos. UO1/UO58 and incl. Nos. UO6, 9, 34 (large size), 44, 47, WO50, UO58, 59 and 70-71 (large size), few duplicates and issues of 1983-90, excellent quality, Very Fine .. *Not illustrated* E. 750-1,000

POSTAL CARDS AND GROUP LOTS

- 3399 ☒ **1c Brown on Buff, Postal Card (UX1).** Unused, Very Fine and choice 375.00
- 3400 ☒ **1c Black, Official Postal Card (UZ1).** Preprinted address and form on back as always, fresh, Very Fine and choice..... 600.00
- 3401 ☒ **Outstanding Postal Stationery Collection, 1853-1977.** Couple hundred unused entires, nearly all in binders, many better items cataloging up to around \$200.00 each with a few higher, includes Nos. U9, W20, W21, W53, W55, U64, U128, U129, W137, U149, U186, U224, W287, U437h, U454, two U477, U489, U493 and U511, better large size include U38, U39, U60-U62, U67, U67a, U174, U180, U477 and two U481b, also unfolded wrappers, an unfolded U36 lnd some duplicates, this collection is essentially complete for the period less higher catalog items, rarities and the high-value Reays and Plimptons, the collector was very fastidious about condition and it is almost impossible to fault with any of the material, Very Fine collection and an outstanding foundation for further expansion..... *Not illustrated* E. 4,000-5,000
- 3402 ☒ **Postal Card Collection.** Largely complete from 1873-1980 in two binders, all unused, includes better as Nos. UX3 two, UX4-UX8, UX13, UX21, UX35 and UX47, additionally unused Paid Reply virtually complete including Nos. UY5, UY6 and UY10, all folded, also few duplicates, fresh clean lot, Very Fine *Not illustrated* E. 1,000-1,500
- 3403 ☒ **Paid Reply Postal Card Collection.** Complete unused collection from No. UY1 to UY35 less UY10, **all are unfolded, unsevered**, includes a few varieties as Nos. UY9d, UY14a, b, d and f, and UY18a, also few duplicates, remarkably nice collection, Very Fine-Extremely Fine, Scott Retail for folded..... *Not illustrated* 1,036.50



3404

...the boat kept, they all got
 side floated her, which could not be less
 after they first took her, and 'twas then
 Capt. Dogget happened to be just at
 to the Place she had left, and paid her
 th Wood, without any Suspicion: And
 to have gone on board to fail that Morn
 e had drove of the Flats, and expected
 back immediately; but being so long d
 nion, he came too late to acquaint the
 er of his Apprehension of her being taken
 to send either of the Vessels that just ca
 Whale Boats. However, Capt. Dogge
 of his Cargo, was dispatched with se
 with Cannon and Cohorns, and got out
 le, with an Intention to pursue her up F
 But coming to Anchor at Night, near t
 River to wait for the Flood, the Vessel f
 f happened to ly near her, as 'tis ima
 heir Noise, and took the first of the T
 ail'd also without seeing any Thing of he

3409 detail

DEAR
 Residan
 nomme fu
 pointe au
 avoir ev

3410 detail



3405



3412

3413EX



1806

REVENUES

- 3404 **\$2.00 Mortgage, Imperforate (R82a).** Unusually large margins all around, brilliant color, neat Sept. 25, 1863 ms. cancel, Extremely Fine Gem, with 2005 P.F. certificate 125.00
- 3405 **\$20.00 Probate of Will, Perforated (R99c).** Well-centered, Feb. 16 and 17, 1864 handstamp cancels in black and blue, closed tear and perf flaws at top, Very Fine centering and reasonably attractive, a "key" First Issue Revenue value 2,000.00
- 3406 **First Issue Revenues.** About 20 items on retail pages, imperf, part perf and perforated, also two Second Issue, nice variety, in our opinion a fair number are not genuine (perfs trimmed) or are questionable, and our estimate reflects our position, mixed condition, still a useful lot.....
.....*Not illustrated* E. 300-400
- 3407 **First Issue Revenues Used on Photographs.** 16 stamps on 14 photographs (one tin type, one Stereoscopic Washington D.C. view), stamps are 1c-3c denominations plus a 2c Black Jack regularly issued stamp No. 73 used in lieu of revenue stamp, Fine lot*Not illustrated* E. 150-200



3408EX



- 3408 **Tax Paid Revenue Proofs.** 21 different, ca. 1875, includes "Half Pound" to "Five Pounds Snuff" (five different), "Half Pound" to "Five Pounds Manufactured Tobacco" (five different), these ten with National Bank Note Company New York imprints, "Brewer's Permit", couple stock vignettes, seven with collages of imprints associated with tobacco, snuff and distilled spirits as "style" sheets showing the different size letters and fonts, these have pencil numbers above each one which perhaps have to do with the Bank Note Company's internal die numbers, also a 1c Wm. Gates Matches proof of one-third of the design of what would become Wm. Gates' Sons No. RO94 but before the addition of the apostrophe and "Sons" ("Wm. Gates" RO87-RO88 were not issued in the three 1c stamps format), nearly all have "U.S. Inter. Rev." die numbers there is some light soiling and a few faults as would be expected on these working models, a fabulous rare lot sure to attract the attention of Tax Paid Specialists.....**(Photo Ex)** E. 4,000-5,000
- 3409 **1/2p New York (RM9).** Clear strike in red on Dec. 19, 1757 copy of *The New York Mercury*, contents incl. news from Europe and French & Indian War, some splitting along fold, Very Fine strike of this rare Colonial revenue 2,250.00
- 3410° **1sh "America", Die A (RM27).** Sharp clear impression embossed directly on 7 x 9 in. Quittance document in French containing December 22, 1765 date, no signature page, Very Fine example of this rare "America" embossed revenue, signed "OK CH" (Charles Hamilton) 1,750.00
- 3411 **\$1.00 Rhode Island (RM195).** Sharp impression on 1800 large printed maritime insurance policy, Very Fine, Combs states nine known*Not illustrated* 1,750.00
- 3412 P **John F. Henry, 1c, 2c Black, Large Die Proof on India (RS114/RS115P1).** Die sunk on 151 x 227mm card with full die sinkage, detailed impression, small translucency at top of card visible only when backlit, fresh and Very Fine, scarce, ex Joyce and mounted on his page..... 1,000.00
- 3413 P **H.R. Stevens, 6c Vegetine, Large Die Proof on India, Large Die Trial Color Proofs (RS230P1, RS230TC1).** Complete for all five Scott-listed colors of the Trial Colors, die sunk on approximately 130 x 73mm card with full die sinkage, rich color, Very Fine and choice, ex Joyce and mounted on his pages.....**(Photo Ex)** 1,450.00
- 3414 P **Match and Medicine Large Die and Trial Color Proofs.** Eight, incl. Nos. RO62P1, RO67P1, RS65P1, RS67P1, RS92P1, RS110P1 (two) and RS110TC1, each die sunk on card with full die sinkage, fresh and Very Fine, ex Joyce and mounted on his pages, a rare opportunity to acquire a nice group of these large die and trial color proofs.....*Not illustrated* 1,825.00



- | | | | |
|------|-----|--|-------------------|
| 3415 | ★★ | \$1.00 1934 Hunting Permit (RW1). Mint N.H. top plate no. 129199 margin single, lovely margins and centering, fresh, Very Fine and choice, with 2006 P.S.E. certificate (VF-XF 85; SMQ \$1,050.00)..... | 800.00 |
| 3416 | ★ | \$1.00 1934 Hunting Permit (RW1). Lightly hinged, wide margins, Very Fine.... | 400.00 |
| 3417 | ★★田 | \$1.00 1935 Hunting Permit (RW2). Top right plate no. 131980 block of four, hinged in selvage, stamps Mint N.H., Fine-Very Fine, with 1989 P.F. certificate..... | 2,800.00 |
| 3418 | ★★ | \$1.00 1936 Hunting Permit (RW3). Mint N.H. top plate no. 134317 single, well-centered, Extremely Fine..... | 350.00 |
| 3419 | ★田 | \$1.00 1936 Hunting Permit (RW3). Block of four, top pair very lightly hinged (minor natural gum skips), bottom pair Mint N.H., Very Fine | 1,050.00 |
| 3420 | ★★ | \$1.00 1939 Hunting Permit (RW6). Mint N.H., exceptionally well-centered, dark color, Very Fine and choice, with 2006 P.S.E. certificate (VF-XF 85; SMQ \$320.00)..... | 250.00 |
| 3421 | ★★ | \$1.00 1945 Hunting Permit (RW12). Mint N.H., handsome margins, Very Fine, with 2006 P.S.E. certificate..... | 250.00 |
| 3422 | ★★ | \$1.00 1940-43 Hunting Permits (RW7-RW10). Mint N.H. except very slight gum disturbances (natural or otherwise), Very Fine lot, Scott Retail as N.H. | (Photo Ex) 765.00 |
| 3423 | ★★ | \$1.00 1941 Hunting Permit (RW8). Mint N.H. top plate no. 146282 margin single, fresh, well-centered, Very Fine and choice..... | 225.00 |
| 3424 | ★★ | \$1.00 1941-42 Hunting Permits (RW8-RW9). Mint N.H., Very Fine pair.(Photo Ex) | 450.00 |



3425



3426



3427

- 3425 ★★田 **\$1.00 1946 Hunting Permit (RW13).** Mint N.H. complete sheet of 28, with plate no. 158457 at top and "PL. 47510" on back of selvage next to Pos. 24, fresh and exceptionally well-centered, few typical gum bends ad skips, Very Fine-Extremely Fine, choice sheet, with 1989 P.F. certificate..... 1,400.00
- 3426 ★★田 **\$1.00 1947 Hunting Permit (RW14).** Mint N.H. complete sheet of 28 with top plate no. 159463, vast majority perfectly centered or nearly so, Very Fine-Extremely Fine with most in the higher grade, with 1989 P.F. certificate..... 1,450.00
- 3427 ★★田 **\$1.00 1948 Hunting Permit (RW15).** Mint N.H. complete sheet of 28 with bottom plate no. 160102, fresh, virtually perfectly centered throughout, Extremely Fine, outstanding sheet, with 1989 P.F. certificate..... 1,530.00



- 3428 ★★田 \$2.00 1949 Hunting Permit (RW16). Mint N.H. top left corner plate no. 160792 block of six, fresh, Very Fine 450.00
- 3429 ★★田 \$2.00 1950 Hunting Permit (RW17). Mint N.H. top left corner plate no. 161535 block of six, well-centered, bottom right stamp tiny corner crease, otherwise Very Fine 575.00
- 3430 ★★ \$2.00 1954 Hunting Permit (RW21). Mint N.H. bottom left sheet corner margin single, wide margins and almost precisely centered, Extremely Fine, remarkably nice example 85.00
- 3431 ★★ \$3.00 1959-67 Hunting Permits (RW26-RW27, RW33-RW34). Mint N.H., Very Fine *Not illustrated* 440.00
- 3432 ★★ \$3.00 1961-68 Hunting Permits (RW28-RW35). Mint N.H. plate no. singles, no. RW33 Fine, others Very Fine-Extremely Fine *Not illustrated* 795.00
- 3433 ★★田 \$3.00-\$7.50 1965-85 Hunting Permits (RW35-RW52). Mint N.H. plate no. blocks of four, Very Fine .. *Not illustrated* 2,027.50
- 3434 ★ **Hunting Permits, 1934-61.** Collection on two black stock sheets, ten of the first eleven with plate nos., few later also (No. RW13 with number on back of selvage), a few have no gum but the vast majority original gum hinged, includes a few duplicates and four used (signed), minimal faults, virtually all Fine-Very Fine *Not illustrated* E. 1,000-1,500
- 3435 **Hunting Permits.** Collection on Scott pages, Nos. RW1-RW27, a few with original gum, mostly unused (no gum) or used signed, also a few later and some earlier signed duplicates, slightly mixed condition, virtually all Fine-Very Fine appearance *Not illustrated* E. 400-500
- 3436 ★★ **State Hunting Permits.** Collection of over 200 virtually all different in Scott Specialty album, nearly all 1980's but a few 1970's mixed in, no rare items but better noted including Florida No. 1, virtually all Mint N.H. where appropriate, Very Fine lot *Not illustrated* E. 500-750

CONFEDERATE STATES

- 3437 **Confederate States Postmasters' Provisionals.** Ten used or unused stamps, includes Nos. 56X1, two 56X2, 58X1, 62X1-62X5 (extra 62X3), both 2c New Orleans with original gum, most have faults, couple minor, Very Good-Very Fine appearance, each with 1989 P.F. certificate*Not illustrated* 1,605.00
- 3438 ★ **1c-20c General Issues (1b, 2-5, 7 var., 8, 11-14).** Virtually all original gum, clear to mostly large margins, excellent colors, No. 7 on De La Rue paper, No. 2 repaired, 5 suggestion of very light thin spot, 14 light crease, otherwise Fine-Very Fine.....*Not illustrated* E. 750-1,000
- 3439 **1c-20c General Issues.** Complete less 10c Frameline, used or unused, unused includes Nos. 3 (no gum), 4b (part original gum), 9 blue cancellation, three duplicates, nearly all sound including Nos. 3 and 9, Very Good-Fine lot*Not illustrated* 1,941.00
- 3440 (★) **1c-20c General Issues (1-6, 8, 11-14).** No. 5 appears cleaned (cataloged as used), others unused, few with original gum, better values small faults, Fine-Very Fine appearing lot ..
.....*Not illustrated* 2,197.50
- 3441 ★ **10c Blue, Paterson (2).** Original gum, lightly hinged, large to huge margins and fresh color, Extremely Fine, pretty example..... 280.00
- 3442 ★田 **2c-20c General Issues (6, 7var., 8, 11-13).** Blocks of four, original gum, one or two of each, many stamps Mint N.H., the 5c Local Print is on De La Rue paper, right 20c vertical pair internal tear, otherwise virtually all others Very Fine, one No. 6 and one No. 8 block with 1989 P.F. certificate*Not illustrated* 1,305.00
- 3443 ★★田 **5c Light Blue, De La Rue (6).** Mint N.H. complete pane of 100, remarkably fresh, Extremely Fine.....*Not illustrated* 1,125.00
- 3444 **10c Blue, Frameline (10).** Partial frame line at left and tiny bit at bottom, handstamp and ms. cancels, Fine, Scott Retail as manuscript cancel..... 750.00

CANAL ZONE



- 3445 ★ **1909, 2c Vermilion & Black, Ovpt. Reading Up, Booklet Pane of Six, Handmade, Perf Margins (32c).** Tropical original gum with interleaving adhering, "2 Centesimos No." imprint in tab margin, Fine and scarce..... 750.00
- 3446 ★ **1914, 10c Rose Carmine, Postage Due (J3).** Lightly hinged, rich color, fresh and Very Fine, with 2004 P.F. certificate..... 1,000.00
- 3447 **1921, 5c-40c Air Post Officials, "Panama Canal" 17mm Long (CO8-CO12).** Complete set, typical Balboa Heights roller cancels, Very Fine set(Photo Ex) 855.00
- 3448 **1941, 50c Rose Lilac, Official, Ty. 1a 9mm Ovpt. (O8).** Typical Balboa Heights roller cancel, Very Fine.....(Photo Ex) 650.00



- 3449 ☒ **1916, 2c Carmine & Black, Head and Ovpt. (Black) Only (U2b).** Unused entire, fresh, Very Fine and choice..... 1,500.00
- 3450 ☒ **1916, 2c Carmine & Black, Frame (Red) Only (U2c).** Unused entire, choice clean example, Extremely Fine..... 1,000.00
- 3451 ☒ **1921, 1c Green on White (U3).** Unused entire, pristine, Extremely Fine 700.00
- 3452 ☒ **1934, 3c on 2c Carmine, Surcharged 4mm and 5mm Numerals With Serifs (U14-U15).** Unused entires, Very Fine pair(Photo Ex) 700.00
- 3453 ☒ **1928-29, 2c Red (UC1-UC2, UC2a).** Unused entires, Very Fine(Photo Ex) 525.00
- 3454 ☒ **1919, 10c on 5c Black & Red on Cream, Registration, 9¼mm Between “Canal” and “Zone” (UF1a).** Unused entire, Extremely Fine, very scarce, with 1969 A.P.S. certificate.... 1,300.00
- 3455 ☒ **1907-25, 1c Postal Cards (UX1-UX4, UX7-UX8).** Unused, Very Fine...*Not illustrated* 745.00
- 3456 ☒ **1921, 1c Green, Postal Card (UX5).** Unused, fresh and Extremely Fine 1,100.00
- 3457 ☒ **1921, 1c Green, Postal Card (UX5).** Balboa C.Z. Jul. 12, 1922 grid duplex circular date-stamp to New York, address ink a trifle smeared, otherwise Very Fine, scarce..... 450.00
- 3458 ☒ **1924, 1c Green, Postal Card (UX6).** Unused, wonderfully fresh, Extremely Fine, fabulous condition..... 1,050.00
- 3459 ★ **Canal Zone Unused Collection.** Apparently complete collection less a couple Regular Issues, five Air Post Officials and one Official, all on pages in sealed mounts, Nos. 2 and 3 are questionable, otherwise the others seem to be genuine and correctly identified with perhaps a couple exceptions, also includes some Cuba, Guam and Philippines, Fine-Very Fine collection, care and patience will be required to remove stamps from their encased mounts*Not illustrated* E. 1,500-2,000

GUAM

- 3460 ★ **1899, \$1.00 Black, Ty. II (13).** Original gum, lightly hinged, choice wide margins

VERY FINE. ONE OF THE NICEST SURVIVING EXAMPLES OF THIS RARE STAMP AS OTHERS ARE ALMOST ALWAYS PART OR NO GUM, OFF-CENTER AND/OR FAULTY.

Scott Specialized notes that Guam No. 13 exists only as a Special Printing. With 1992 P.F. certificate. 4,500.00



3460

- 3461 ★ **1899, 1c-\$1.00 Ty. I Ovpts. (1-8, 10-12, E1).** All original gum except 15c unused (no gum) and reperfed, Special Delivery tiny margin tear, otherwise Fine-Very Fine, actually quite nice for these*Not illustrated* 1,657.00
- 3462 ★ **1930, 1c-4c Ovpts., Seals (M1-M4).** First two tropical original gum as typically seen (not toned), last two without gum as issued, Fine-Very Fine.....*Not illustrated* 825.00

HAWAII



3463



3464EX



3465

- 3463 ★ **1853, 5c Blue, Thick White Wove (5).** Pos. 1, original gum, large margins on three sides, clear at left, tiny toned spot, otherwise Very Fine, ex Advertiser..... 1,500.00
- 3464 ☒ **1884, 2c-10c Blue Insides (U6-U9).** Unused entries, Very Fine, very scarce set.....**(Photo Ex)** 1,650.00
- 3465 ☒ **1893, 10c Black, Blue Inside, Red Ovpt. (U14).** Unused entire, exceptionally clean, Very Fine and choice..... 1,000.00
- 3466 ☒ **1883-89, 1c-2c Paid Reply Postal Cards (UY1-UY4).** Unused, folded, No. UY2 end separations, otherwise Very Fine complete set*Not illustrated* 1,650.00
- 3467 **Hawaii Collection, 1864-99.** 56 used and unused items on pages, includes Nos. 36, 46, 63, 69, used 46-47, unused virtually all original gum, generally Fine-Very Fine.....*Not illustrated* E. 400-500
- 3468 ★ **Hawaii Unused Collection.** About 70 different on pages, includes 1857 and 1861 5c Blue, couple Numerals (one repaired), then complete from No. 27 to end except for the two rare overprints, including Officials and three Revenues, stamps are in closed mounts and on the surface virtually all appear Fine-Very Fine and are probably all (if not nearly so) original gum, attractive lot, patience and care required to remove stamps from encased mounts.....*Not illustrated* E. 1,500-2,000



3469



3474



3476



3470

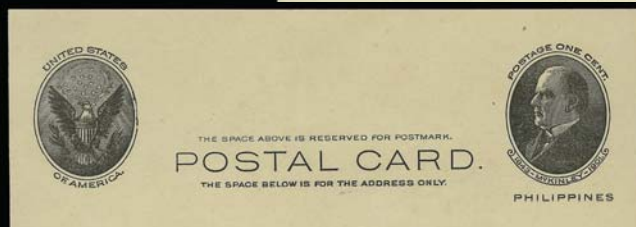

3477



PORTO RICO.

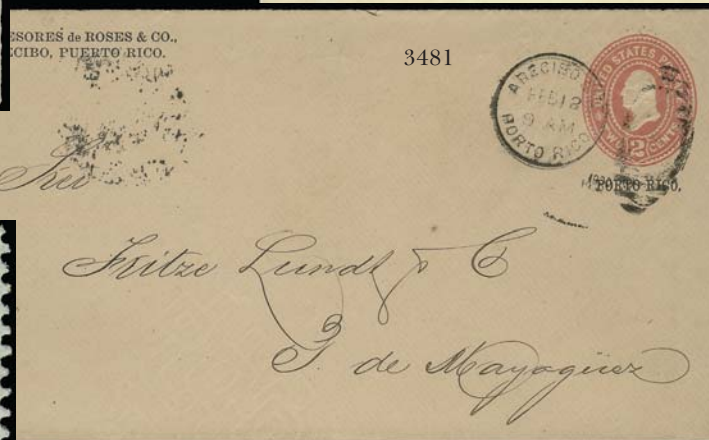

3481

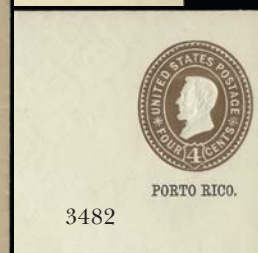

3482



3471



3483



3472



3473

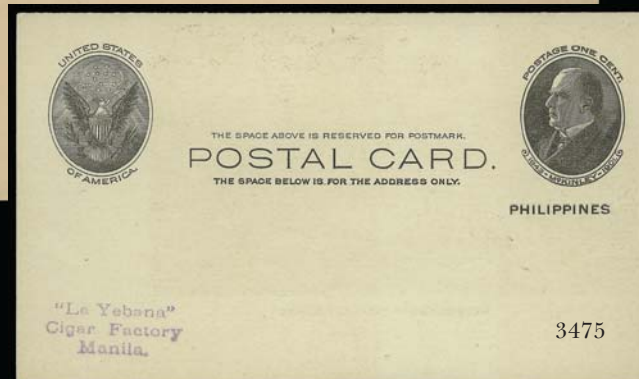

3475

PHILIPPINES

- 3469 ★ **1903, \$2.00 Dark Blue (238).** Lightly hinged, deep rich color, wide margins, Very Fine and choice, with 2004 P.F. certificate 800.00
- 3470 ★ **1900, 2c Carmine, Booklet Pane of Six (214b).** Light tropical original gum, horizontal guide line in tab, fresh and Fine-Very Fine 250.00
- 3471 ★ **1903, \$2.00 Dark Blue (238).** Lightly hinged, choice margins and handsomely centered, Very Fine and choice, with 2006 P.F. certificate (VF-XF 85)..... 800.00
- 3472 ★ **1903, \$2.00 Dark Blue (238).** Small h.r., rich color, tiny tear at right, appears Very Fine, with 2006 P.F. certificate..... 800.00
- 3473 ★ **1903, \$5.00 Dark Green (239).** Lightly hinged, fresh, deep rich color, Very Fine, only 746 issued, with 1983 P.F. certificate 1,000.00
- 3474 ☒ **1903, 1c Black, Postal Card, Ty. “b” Ovpt. (UX3).** Unused without printed back, Extremely Fine, rare 1,350.00
- 3475 ☒ **1903, 1c Black, Postal Card, Ty. “b” Ovpt. (UX3).** Unused with printed pictorial view on back and neat purple “ ‘La Yebana’ Cigar Factory Manila” three-line handstamp bottom left corner on the front, Very Fine and choice..... 1,350.00
- 3476 ☒ **1903, 2c Black, Postal Card, Ty. “b” Ovpt. (UX4).** Unused, remarkably fresh, Very Fine and choice 800.00
- 3477 ☒ **1906, 1c Black, Postal Card, Ty. “d” Ovpt. (UX7).** Unused, Extremely Fine, with 1985 P.F. certificate 275.00

- 3478 ☒ **1906, 2c Black, Postal Card, Ty. “d” Ovpt. (UX8).** Unused, Extremely Fine, remarkably clean example of this Philippine postal card rarity of which only a handful are known, with 1985 P.F. certificate2,000.00

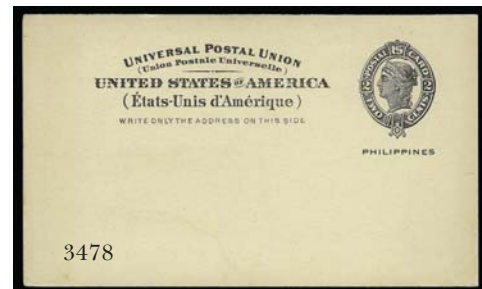

- 3479 ☒ **1944, 2c Green, Red on Buff, Postal Cards, “VICTORY” Handstamp Ovpts. (UX20-UX22).** Unused, remarkably fresh, Extremely Fine, scarce set, **only 94 of no. UX21 were issued**
.....*Not illustrated* 1,115.00
- 3480 ☒ **1900-03, 1c + 1c, 2c + 2c Paid Reply Postal Cards (UY1-UY3).** Unused, unsevered, fresh, Very Fine and choice complete issues.....*Not illustrated* 610.00
- 3481 ☒ **1899, 2c Carmine on Oriental Buff, Die 2, 19mm Ovpt. (U7).** Used entire, “Arecibo Sta. Porto Rico Feb. 12 1900” grid duplex circular datestamp to Mayaguez with that town’s backstamp receiver of the same date, “Sucesores de Roses & Co., Arecibo, Puerto Rico” printed corner card as surely on all of the **sixteen used examples that are recorded**, remarkably fresh and clean, Very Fine and choice, there were 500 of this type overprint entire prepared yet there are **no surviving unused examples**, thus available used only, Sloane handstamp guarantee 1,250.00
- 3482 ☒ **1899-1900, 4c Brown (U10).** Unused entire, “Roses & Co.” corner card, tiny natural paper inclusion, Very Fine 500.00
- 3483 ☒ **1899, 2c Carmine on Oriental Buff, 23mm Ovpt. (U12).** Unused entire, “Sucesores de Roses & Co., Arecibo, Puerto Rico” printed corner card, fresh, Very Fine and choice, very rare with only twelve recorded unused entires out of the 1,000 printed, Sloane handstamp guarantee..... 1,200.00
- 3484 ☒ **1899-1900, 1c Black on Buff, Postal Card, 20mm Ovpt. (UX1A).** Unused, slight toning, most apparent along top in two spots, otherwise Extremely Fine, rare..... 1,200.00
- 3485 ☒ **United States Possessions Postal Stationery Collection.** Comprehensive collection of unused entires and postal cards mostly in binders, includes Canal Zone with Nos. U1, U2, U4, U5, U12 (large size) and some better postal cards, Cuba complete Nos. U1-U18, W1-W2, UX1-UX2 plus an **overprinted set of Columbian entires** fraudulently produced in the 1920’s or early 1903’s, Sloane, Tows and Bartels reportedly forced the manufacturer to destroy all he had (twelve sets) but apparently there were a few more, this set, and we believe one other (background accompanies), Hawaii Nos. U1-U13, UE1, UX1-UX9, Philippines virtually complete between U1/U45 and UX1/UX23, includes UZ4, U37 and U39 with printed “OB” and a U26 without overprint but with Manila business printed corner card (error?), Official corner cards and a few duplicates, Puerto Rico virtually complete U1/U18 plus scarce UX1, UX2 and UX3, exceptionally nice quality throughout, Very Fine*Not illustrated* E. 2,000-3,000

END OF FIFTH SESSION

Live Internet Bidding at Siegel Auction Galleries

Internet Floor Bidding for Robert A. Siegel Auction Galleries, Inc.'s Sale 908 closing on Mar 13-15, 2006. Contact us by Phone at (212) 753-6421. [Contact us Via eMAIL](#). Please READ [Instructions/Help](#) [Listen to the Public Auction Broadcast](#). Welcome John Bidding. Paddle 11. Time: 13:50:36.F11 (if using Internet Explorer) toggles full screen mode. You are Cust# . You are approved for

Lot and Description	Bidding
Postal History, California Mails and Western Expre Carriers and Locals Group Lots Lot 5010. Carriers and Locals. More than 30 covers and a few off cover, 1840's, 50's and 60's, comprising General Issue Carriers incl. LO2, LO3, LO5 and Franklin plate proof on card, LO2 on small blue cover to Philadelphia "U.States" indicating origin f E. 1,500-2,000 Sold for 3,500.00 Your Bid 3,500.00 1 sec refresh 3 sec 5 sec Show Images	Bid 3750 Bid 4000 Bid 4250 Bid 4500 Bid 4750 Bid 5000 Send a Message to the Auction Floor

Messages from the public auction
Please close this form when you are not bidding or watching the auction.

Lot 5010 going for 6500...
Lot 5010 going for 3500...
Lot 5010 Last Call at 3500...
Lot 5010 sold to the floor for \$3500.

===== END OF SALE =====

-Thank You!!!

Siegel Auction Galleries, in coordination with Stamp Auction Network, will broadcast our auctions live over the internet, allowing you to listen to the auction in progress.

Bidders who have pre-registered for Live Internet Bidding will also be able to place bids over the internet, as if bidding in the saleroom. In order to bid by internet, you must be an approved, registered bidder with Stamp Auction Network and Siegel Auction Galleries.

- ☐ **If you are already registered at Stamp Auction Network and have been approved for internet bidding by Siegel, just log in at Stamp Auction Network, locate the Siegel sale and start bidding anytime during the auction.**
- ☐ **If you have never registered as a bidder at Stamp Auction Network, then please go to www.siegelauctions.com/IB2.htm and click on "Register" at the top of the page. Please check the box for Robert A. Siegel Auction Galleries (under "R") and submit the form. If you have never bid with our firm, please provide trade references whom we may contact to have your account approved (please do not use family members or credit cards as references).**
- ☐ **If you have registered previously at Stamp Auction Network, but not specifically for our firm, please go to www.siegelauctions.com/IB2.htm and click on "Update Registration" at the top of the page. Your information at Stamp Auction Network will be sent to us for approval. You may be asked to provide additional references before being approved for internet bidding.**

Once you are approved for bidding, you will be able to bid live over the internet during the auction. You may participate in Live Internet Bidding using any browser or operating system. The audio portion is only available to PC users using Internet Explorer. For the audio portion, you will be asked to install a piece of software (ActiveX control) to make it work.

Bidders must log in at Stamp Auction Network to participate. Once logged in, please locate the page for the current Siegel auction.

At the top of the auction's home page there are two links:

- One link allows anyone to listen to the public auction broadcast.
- The second link permits registered bidders to join the public auction in progress.

Please remember that to participate in the auction, you must be pre-registered at Stamp Auction Network and approved by Siegel Auction Galleries as a bidder. Qualified bidders will see a page like the one illustrated above and have a valid paddle number assignment.

SIXTH SESSION (LOTS 3486-3730)

THURSDAY, OCTOBER 26, 2006, AT 1:30 P.M.

Group lots may also be viewed on Thursday morning, 10:00 a.m. to 12:30 p.m.

GROUP LOTS BY ISSUE

- 3486 **1847-57 Issues Used.** 17 stamps, ten different, includes Nos. 2, 12, 17, four 24, two 29, 30A, 31, 36 pair, two 37 and two 38, couple blue and several red cancellations, the No. 2 with black grid and appears to have had an additional ms. cancel removed (grid may not be genuine), mixed condition, virtually all Fine-Very Fine appearance, eleven items with 2004 or 2005 P.S.E. certificates 6,895.00
- 3487 **1847-95 Issues.** Eight used and two unused items, used includes Nos. 2, 7 strip of three, 20 pair and strip of three, 24 strip of three with "10" cancellations, 63b, 65 and 114, unused with Nos. 11 original gum and 276 disturbed original gum, very mixed quality, Very Good-Very Fine appearance, each with 2006 P.S.E. certificate 4,778.00
- 3488 **1c-12c 1851 Issue (7, 9, 11-15, 17).** 18 stamps, includes No. 7 part original gum single and used pair, 9 two singles and pair, 11 o.g. strip of three (heavily oxidized and pre-print fold) and three used shades, singles of the last four, mixed condition, Very Good-Very Fine appearance, No. 12 with 1989 P.F. certificate E. 750-1,000
- 3489 **1851-67 Issues.** Eleven used and unused stamps, ten different, includes unused Nos. 7, 11, 24, 26, two 65, 73 and 87, used Nos. 20, 67 (red grid and ms. "X") and 83, mixed quality, three with either P.F. or P.S.E. certificates E. 400-500
- 3490 **1c-12c 1851 Issue (7, 9, 11, 13-15, 17).** Twelve stamps, includes two singles of No. 9 (one appears unused) and a horizontal pair (very faintly creased), the 10c Ty. I-III are close to slightly cut in, the 12c is a horizontal pair tied on piece (margins to cut in), the only unused stamp is the No. 11 which has original gum, mixed condition, Very Good-Extremely Fine appearance 3,007.50
- 3491 **3c Dull Red (11).** Well over 100 used stamps on a stock sheet, variety of shades and cancels, few multiples and a couple Orange Brown No. 10's, typical mixed plating quality, useful lot E. 300-400
- 3492 **5c Red Brown, 10c Green Ty. I, III (12, 13, 15).** Used, mixed condition, Very Good to nearly Very Fine appearance 2,000.00
- 3493 **1c-30c 1857 Issue (18, 20, 22-28, 29-35, 36b-38).** 29 virtually all used stamps, includes No. 18 with fancy script monogram cancellation, 22 three singles, one a Plate 4 "E" relief with "plumes" at bottom (possible Ty. Ic), the unused include Nos. 24 (no gum), 26 original gum block of four, 29 (appears to be original gum), 30 two unused (no gum) and 36b unused (regummed), mixed condition, Very Good-Very Fine appearance, scarce lot E. 2,000-3,000
- 3494 **1857-69 Issue Collection.** Homemade album pages, incl. used Nos. 29, 35 (4), 38, 63, 65, 68 (2), 69, 71 (2), 76 (3), 77 (3), 116 (5), 117, 119 (2), few different cancels, mixed condition, few appear Fine E. 750-1,000
- 3495 ★ **1857-90 Issues.** 16 stamps (13 different), includes Nos. 24, 30A, 35, 36b, 69, 93, 95, 133, 149-150, 190-191 and 229, more than half with disturbed to full original gum, No. 95 appears used (tiny ms. cancel), No. 30A defective, most others minor faults, virtually all Fine-Very Fine appearance, six 2004 and 2005 P.S.E. certificates accompany 11,035.00
- 3496 **1c-30c 1857 Issue (24-26, 28, 35-36, 38).** Used except No. 26 unused (no gum), includes extra No. 24 (natural s.e.), No. 38 red grid cancellation, mixed condition, overall Fine appearance 2,347.50
- 3497 **3c-24c 1851-57 Issues.** 14 used stamps, includes five No. 11's on separate pieces tied by various circular datestamps, two No. 14 (one red grid cancel), two No. 30A (one wide imperf straddle margin), three No. 35 (one red grid), and Nos. 36b and 37 (both red cancels); one 5c repaired and the 24c reperfed, couple other trivial flaws, otherwise Fine-Very Fine 1,940.00

3498	1857-66 Issues Unused. Small lot of eleven mostly different, several with original gum including Nos. 35 and two 65, used with Nos. 32, two 37, and 68-70, also includes 1c Franklin so-called envelope cut square essay with red "Specimen" ovpt. (not included in value), mixed quality 2,220.00
3499	1c-90c 1861 Issue (63, 65, 68-69, 72, 76, 77). 3c original gum, others used, slightly mixed condition, generally Fine..... 1,155.00
3500	1c-90c 1861-66 Issue (63-65, 67-73, 75-78). 22 virtually all used stamps, includes few duplicates, mixed condition, Very Good-Very Fine appearance..... E. 750-1,000
3501	10c Yellow Green (68). Six used singles, cancels include San Francisco cogwheel and blue town, nice margins and centering, Very Fine lot 330.00
3502	2c-24c 1861-67 Issues (68-69, 70a, 70b, 77, 90-91, 93, 98). Used, seven of the 10c, two 12c 1861's, one each of the others, couple with wide imperf straddle margins, the No. 98 attractive red cancellation, slightly mixed quality, Fine-Very Fine appearing lot 3,535.00
3503	12c Black (69). Four used singles, nice margins and/or centering, couple reperfed, Fine-Very Fine appearance 440.00
3504	30c Orange (71). Five, including two with red cancels, one with large Boston "Paid" grid, one with negative Star of David, one with target and blue "Aachen Franco" handstamp, few faults, appear Fine-Very Fine, all have great cancels..... E. 750-1,000
3505	2c Black Jack Issues. Six used of No. 73 and three used No. 93, all with beautiful cancels, incl. three with blue, five with red, one with perfectly struck "Paid", few minor faults, Fine-Very Fine, attractive group E. 400-500
3506	2c, 3c and 12c 1867 Grills (79, 83-85, 85E). Five scarce used grilled stamps, No. 79 narrow s.e., 84 wide s.e., 85 removed ms. cancel causing some color fading, 85E ms. cancellation, Very Good-Fine appearance, No. 85 with 1989 P.F. certificate E. 1,000-2,000
3507	1c-30c 1867 E. and F. Grills (86-90, 92-98, 100). A few appear unused, mixed quality, Very Good-Fine appearance E. 750-1,000
3508	2c-12c 1867 E. Grills (87-90). Used, 3c attractive blue "pinwheel" cancellation, Fine lot.. 940.00
3509 ★	1c-3c 1869 Pictorial (112-114). 1c and 2c disturbed original gum (2c also h.r.), 3c unused (no gum) and nibbed perf, Fine-Very Fine lot 1,765.00
3510	1c-30c 1869 Pictorial (112-113, 117, 119, 121). First two part original gum or regummed, faint grills, 12c and 15c faintly cancelled (appear unused), 30c cork cancellation, mixed condition, Very Good-Very Fine appearance..... E. 200-300
3511	1c-90c 1869 Pictorial (112-122). Complete used set, first two possibly unused (no gum), mixed condition, Very Good-Fine appearance, 90c with 1989 P.F. certificate..... E. 750-1,000
3512 ★	2c Brown, 3c Ultramarine (113-144). Two of the 3c, one with split grill, 2c light creases, one 3c corner crease, otherwise Fine-Very Fine 1,525.00
3513 (★)	1870-88 Bank Note Issues. 23 different mostly unused stamps, ten of the unused with original gum, mixed quality, four with 2003 P.S.E. certificates..... E. 750-1,000
3514	1870-88 Bank Note Issues. 100 mostly used stamps, wide range of issues incl. Nos. 135 (2, one with I Grill), 165, 166, nice group of 10c with range of cancels incl. red target, blue target, few fancy geometrics, few faults, many appear Fine-Very Fine .. E. 500-750
3515	1870-90 Bank Note Issues. Collection of about 75 items on Scott pages, mostly used, includes 1c-3c, 10c Grills, apparently complete from 1870 Ungrilled to the 1890 Small Bank Notes, includes some nice multiples such as blocks of four of Nos. 183 (unused, no gum), 210, 220a (two blocks of four) and 223 (blocks of four and six), mixed condition, Very Good-Very Fine appearance..... E. 2,000-3,000

3516	1c-90c 1870 Bank Note Grills (134, 138-139, 141, 143-144). Eight used singles, includes extra 10c and 90c, 7c natural s.e. at right, mixed condition, overall Very Good-Fine appearance 10,950.00
3517	1c-30c 1870 Grilled and Ungrilled Bank Notes (134-136, 138, 149-154). Used, includes extra 7c Grill and 15c-30c Ungrilled, also includes used No. 209, mixed condition, generally Fine-Very Fine appearance, one No. 154 with 2000 P.S.E. certificate 2,796.00
3518	1c-90c 1870 Issue (145-150, 152-155). Rich colors and generally choice centering, few colored cancels incl. 7c blue target and 24c red, few small faults incl. 90c small thin spot, appear Fine-Extremely Fine 1,156.00
3519	1c-90c 1873 Issue (156-166). Rich colors, range of cancels incl. 2c fancy rosette, 10c numeral target, 12c and 90c New York Foreign Mail, few small faults incl. light creases affecting high values, Fine-Very Fine appearance 833.00
3520 ★	1c-10c 1882-88 Bank Notes (209-210, 212, 215). Original gum, two singles of the 10c, different shades, horizontal pairs of the other three, one each of the 1c, 2c and 10c Mint N.H., attractively centered, 2c with large margins, Fine-Very Fine, nice lot..... 1,875.00
3521 ★	1c-90c 1890 Issue (219-229). Original gum, 2c Lake (minute inclusion) and 3c Mint N.H., nicely centered throughout, some appear to be reperfed, Fine-Very Fine appearing set 2,835.00
3522 ★	1c-15c 1890 Issue (219-227). Original gum except 3c and 6c unused (regummed), 4c margin nick, otherwise Fine lot..... 1,220.00
3523 ★	1c-10c 1890 Issue (219, 220-226). Original gum, h.r., 6c and 8c wide margins, 10c tiny thin spot, otherwise Fine-Very Fine 695.00
3524 ★	2c-90c 1890 Issue (219D, 222-225, 228-229). Five with original gum including last two, mixed condition, 90c sound and about Fine 1,680.00
3525 ★	Columbian Issue. Stock sheet with 1c-50c singles, three 1c blocks of four, 1c, 3c and 8c imprint, letters and plate no. strips of four and a 10c imprint and plate no. strip of three, 10c single regummed and 50c unused (no gum), also includes a \$2.00 single with 1989 P.F. certificate stating "faintly cancelled and lightly stained at top" (really appears unused), mixed condition, Very Good-Very Fine appearance E. 500-750
3526 ★	1c-8c Columbian (230-234, 236). Original gum, 3c, 5c and 8c Mint N.H., fresh, well-centered, several with oversize margins, 1c rounded corner perf, otherwise Very Fine-Extremely Fine 661.00
3527 ★	1c-8c Columbian (230-234, 236). Original gum, 1c-4c Mint N.H., others barest trace of hinging, 1c and 3c with creases, otherwise Fine-Very Fine..... 607.50
3528 ★★	1c-3c Columbian (230-232). Mint N.H., three, two and one respectively, Very Fine lot 380.00
3529 ★★	1c, 2c Columbian (230-231). Incredible holding of nearly 900 stamps, slightly more 2c than 1c, all in blocks of eight and larger, evidently all Mint N.H., very few faults, vast majority Fine-Very Fine 24,172.50
3530 ★★	1c Columbian (230). Mint N.H. blocks of four and twelve, fresh, one stamp creased, others Fine-Very Fine, several choice with wide margins 800.00
3531 ★★田	1c Columbian (230). Two Mint N.H. blocks of four, one with right imprint margin, Very Fine 400.00
3532 ★田	1c-8c Columbian (230, 232, 236). Blocks of 16 (also includes another block of 12 of the 1c, s.e. bottom), original gum, considerable hinge reinforcement, four 3c faults, some 8c with toning and one small fault, otherwise Fine-Very Fine 2,870.00
3533 ★★	2c Columbian, "Broken Hat" (231 var). Three Mint N.H. examples along with a normal Mint N.H. 2c, originally a block of four but since broken into singles, Very Fine lot, with 1993 P.F. certificate as an intact block and states that only two of the four stamps have the Broken Hat variety..... 500.00

- 3534 ★ **Columbian and Later Issues.** 15 items, includes Nos. 232, 234, 248, 268, 274, 284, 308, 393 guide line pair, 399, 418, 447 pair, 570, 578 and 622, a few are Mint N.H., generally nicely centered (several with uncommonly large margins) and essentially fault-free, virtually all Fine-Very Fine, Nos. 393 line pair and 622 with 1996 and 2002 P.F. certificates respectively 1,640.00
- 3535 ★田 **5c-8c Columbian (234-236).** Blocks of four, original gum, couple stamps may be Mint N.H., 8c trifle heavy natural gum creases, Fine lot, Scott Retail as hinged blocks of four 1,125.00
- 3536 ★ **10c-\$2.00 Columbian (237-242).** 15c original gum, 10c, 30c and 50c disturbed original gum, last two unused (regummed), 50c reperfed at top, \$1.00 thin spots, \$2.00 repaired, Fine-Very Fine appearance E. 300-400
- 3537 ★ **15c, 30c Columbian (238-239).** Original gum, two of latter, 15c minor margin thin spot, one 30c tiny margin toning specks, other with 2004 P.F. certificate (Mint N.H., small surface scuff and crease), otherwise one 30c Fine, the 15c and certified 30c Extremely Fine..... 1,290.00
- 3538 ★ **15c-50c Columbian (238-240).** Original gum, 50c couple tiny thin spots, otherwise Fine 1,140.00
- 3539 ★ **Columbian and Trans-Mississippi Issues.** Four, original gum, includes Nos. 237, 239, 287 and 288, first two thin spots (small on 10c, tiny trivial on 30c), otherwise Fine-Very Fine 720.00
- 3540 ★ **1893-1933 Commemoratives.** 18 different, includes Nos. 233 (Mint N.H.), 235, 290, 326, 399, 400A (oxidized), 401, 550, 612 and C18, also a few later issues, generally Fine lot E. 200-300
- 3541 ★ **1894-98 Bureau Issues.** 17 different, virtually all original gum, includes 1894 with values to 10c, 1895 ten different to \$1.00 Ty. I (h.r and small thin spot), couple other better include 50c 1895 and 15c 1898 (both with perfs just in), also includes a few 1902 Issue low values, generally Very Good-Fine..... E. 500-750
- 3542 ★ **1894-98 Bureau Issues.** Collection on Scott pages, complete less 1895 Ty. II \$1.00 and the 1894 \$5.00, only five used (Nos. 261A, 262, 278, 281 and 282), includes some multiples as No. 260 bottom imprint pair (1989 P.F. certificate) and imprint and plate no. strips of three of Nos. 255, 264, 279, 280 and 282, the unused are virtually all original gum with some of the imprint strips Mint N.H., mixed condition, Very Good-Very Fine appearance, also includes 1989 P.F. certificate for the No. 261..... E. 1,500-2,000
- 3543 ★ **3c-10c 1894 Issue (253-258).** Original gum, 3c and 4c Mint N.H., 10c slightly disturbed, 6c small thin spot and 10c short corner perf, otherwise about Fine lot 1,450.00
- 3544 ★★ **1895-98 Bureau Issue Multiples.** Mint N.H. top or bottom imprint and plate no. strips of ten of Nos. 267, 279 and 279B, No. 279B minor tear in selvage well above imprint, 1c Very Good, other two Fine-Very Fine 618.50
- 3545 ★ **3c-\$1.00 1895 Issue (268-270, 272, 274-276).** Original gum, some faults, Very Good-Fine appearance 1,410.00
- 3546 ★ **1c-15c 1898 Issue (279-284).** Original gum, most h.r., fresh colors, Fine-Very Fine set 640.50
- 3547 ★ **1c-50c Trans-Mississippi (285-291).** Original gum, all disturbed except 2c, 4c and 5c reperfed left, 8c thin spot and 50c slightly rounded corner perf, otherwise Fine-Very Fine..... 1,417.50
- 3548 ★ **1c-10c Trans-Mississippi (285-290).** Original gum, 4c perf tear, 10c covered pinhole, few reperfed, Very Fine-Extremely Fine appearance..... 717.50
- 3549 ★ **1c-10c Trans-Mississippi (285-290).** Seven original gum items (17 stamps total), about half are Mint N.H., includes 1c imprint and plate no. block of four with s.e. pair at right, 2c-10c imprint and plate no. pairs (extra 10c) and 8c plate no. single, nearly all Fine-Very Fine..... 2,725.00

3550 ★	5c-10c Trans-Mississippi (288-290). Original gum, 5c and 10c h.r., 8c lightly hinged, rich colors, 5c small thin spot at top, otherwise Very Fine-Extremely Fine.....	520.00
3551 (★)	\$1.00, \$2.00 Trans-Mississippi (292-293). \$1.00 unused (regummed), \$2.00 disturbed original gum, \$1.00 repaired, Very Good-Fine appearance, each with 1989 P.F. certificate	2,750.00
3552 ★	1c-10c Pan-American (294-299). 8c lightly hinged, others Mint N.H., bright colors, Fine	980.00
3553 ★★	1c-10c Pan-American (294-299). Mint N.H., complete set plus extra 1c-5c (two 4c), 10c natural wrinkle, a few may be faintly hinged, Fine lot, Scott Retail as Mint N.H.	1,810.00
3554 ★	1c,10c Pan-American (294-295, 298-299). One, four, three and two respectively, few h.r., Very Fine lot, one 2c large and centered Extremely Fine Gem.....	770.00
3555 ★★	1c-8c Pan-American (294-298). Mint N.H., one 8c, two or three each of others, one 4c nibbed perf, one 5c internal wrinkle, otherwise Fine-Very Fine	1,270.00
3556 ★★	1c-4c Pan-American (294-296). Mint N.H. pair, two pairs and strip of three respectively, top 4c natural s.e. and entire strip with "tacky" gum specks, Fine-Very Fine, most in the higher grade and better, Scott Retail as Mint N.H.	820.00
3557 ★★	1c-4c Pan-American (294-296). Mint N.H. vertical block of six and strips of four respectively, one 2c natural s.e., bottom 1c pair gum bend, otherwise Fine-Very Fine.....	1,190.00
3558 ★★	2c Pan-American (295). Six singles and two pairs, Mint N.H., nicely centered throughout, Very Fine-Extremely Fine	400.00
3559 ★	2c Pan-American (295). Eight imprint and plate no. strips of three to five, 18 of 22 stamps are Mint N.H., different plate nos., Fine-Very Fine lot	770.00
3560 ★	1c-\$1.00 1902 Issue (300-311, 314, 319-320). Both imperfs are horizontal pairs, 50c unused (regummed), some reperfed, virtually all Very Fine or better appearance.....	1,931.50
3561 ★	1c-15c 1902 Issue (300-309). Fresh colors, Fine-Very Fine	630.50
3562 ★	1c-15c 1902 Issue (300-302, 304-309). Some h.r., 5c and 13c part original gum, 15c light overall toning, otherwise Very Fine-Extremely Fine	570.50
3563 ★	1c Blue Green (300). Fresh colors, 15c unused (regummed) and reperfed at top, 13c light crease, otherwise Fine-Very Fine	630.50
3564 ★★	1902-25 Issues. 18 Mint N.H. stamps between Nos. 308-621, eleven different (includes some multiples), well-centered or large margined imperfs, Very Fine-Extremely Fine lot.	501.25
3565 ★田	1906-35 Imperforate Plate Number Blocks. 40 different, all top positions , includes 1c and 2c 1906, 1c-5c 1908-09, the three 1909 Commemoratives, 1c and 2c 1910, 1c and 2c 1912, 1c-3c 1916-17, 1c, 2c Ty. IV and Va and 3c Offsets, 1c-2c 1923-25, 2c Harding and Farleys, some Mint N.H., Very Fine-Extremely Fine lot.....	E. 1,000-1,500
3566 ★	1c-10c Louisiana Purchase, Jamestown (323-330). Complete sets, few Mint N.H., 5c No.326 small thin spot, otherwise Fine-Very Fine.....	782.50
3567 ★★	1c-5c Jamestown (328-330). 14 Mint N.H. stamps (7, 6 and 1 respectively), includes multiples, Fine-Very Fine.....	1,295.00
3568 ★	1908-12 Washington-Franklin Issues. 15 different, several better including No. 339 with wide margins and near-perfect centering (2001 P.F. certificate), 342 Fine, 418 Very Fine (2002 P.S.E. certificate), 419 Very Fine and 422 Fine (disturbed original gum), others nearly all Fine-Very Fine	1,512.00
3569 ★	1c-15c 1908-09 Issue (331-340, 343-347). Two each of Nos. 331-340 less one 6c and one 15c, virtually all Fine-Very Fine	822.50

3570 ★	1c-\$1.00 1908-09 Issue (331-342). Complete set, 15c Mint N.H., \$1.00 faintly hinged (appears never-hinged), well-centered, 13c small thin spot, 50c reperfed, otherwise virtually all Very Fine or better 1,319.00
3571 ★	1c-15c 1908-09 Issue (331-337, 339, 340). Fresh, several with unusually wide margins, overall Very Fine lot 374.00
3572 ★	1c-15c 1908-09 Issue (331-340). Fresh, some h.r., Fine-Very Fine..... 444.00
3573 ★	1c-15c 1908-1910 Issues (331-340, 374-382). Nearly all Fine-Very Fine..... 964.50
3574 ★	1c-15c 1908-09 Issue (331-337, 339, 340). Few h.r., 5c reperfed at left, otherwise Fine-Very Fine 374.00
3575 ★	1c-15c 1908-09 Issue (331-340). 5c and 8c gum soaks in margins, 13c perfs touch, others Fine 444.00
3576 ★	1908-17 Coil Singles. 26, almost all different, includes Nos. 348, 349, 351, 352, 354, 355, 394, 447, 459, a couple of the flat plate issues may not be genuine, otherwise virtually all Fine-Very Fine, three P.F. or P.S.E. certificates accompany..... E. 300-400
3577 ★	4c Orange Brown, 5c Blue, Coils (350-351, 355). Paste-up pairs, bottom stamp of first two Mint N.H., the No. 351 with hidden plate no. 4929 , Fine lot 1,520.00
3578 ★田	2c 1909 Imperforate Commemoratives (368, 371,373). Mint N.H. blocks of four and 2c Lincoln Mint N.H. imprint, star and plate no. block of six, also extra pair and block of four of No. 373 (one pair in block Mint N.H.), Extremely Fine lot..... 1,145.00
3579 ★★	2c Alaska-Yukon (370). Seven Mint N.H. stamps, several with sheet margins, one a top left corner, all with wide margins and magnificent centering, Extremely Fine Gem lot 122.50
3580 ★★	2c Alaska-Yukon (370). 69 Mint N.H. examples in singles and multiples, three natural s.e., virtually all Fine-Very Fine 1,207.50
3581 ★	1c-10c 1910-11 Issue (374-380). Few h.r., 8c glazed original gum, several with unusually wide margins, Fine-Very Fine 358.00
3582 ★	1c-15c 1910-11 Issue (374-382). Virtually all Fine-Very Fine..... 633.00
3583 ★	1c-15c 1910 Issue (374-382). Complete set, 5c and 10c h.r., 8c perfs close one side, others nearly all with large margins and Very Fine-Extremely Fine 633.00
3584 ★	Washington-Franklin and Later Coils. Over 50 stamps between Nos. 387 to 603, nearly all different, mostly pairs, much Mint N.H., No. 394 single unused (no gum), better items include No. 387 pair, 454, 457 and 458 joint line pairs (last two Mint N.H.), also includes "normal" stamps Nos. 405-409, virtually all Fine-Very Fine..... 2,841.80
3585 ★	Washington-Franklin and Later Coil Pairs. Ten different pairs or line pairs between Nos. 390 and 656, includes No. 393 guide line pair (regummed , 2002 P.S.E. certificate), also includes a few later items, virtually all Fine-Very Fine E. 200-300
3586 ★	1c-10c Panama-Pacific (397-400, 401, 402). Two each except only one No. 402, one 5c couple short perfs, other unused (regummed), otherwise overall Fine lot 646.00
3587 ★	1c-10c Panama-Pacific (397-402). 5c unused (regummed), perfs close on three, others Fine-Very Fine 782.50
3588 ★	1c-10c Panama-Pacific (397-400A, 403). Nos. 397-399 mint N.H., No. 400 tropical original gum, No. 403 disturbed original gum, Fine-Very Fine lot 790.00
3589 ★	1c-10c Panama-Pacific (397-404). Complete Perf 12 and Perf 10 sets, No. 399 thin spot, 404 natural inclusion, ow Fine..... 1,617.00
3590 ★田	2c Panama-Pacific (398). Six blocks of four with plate numbers, five different (plate no. 6311 two different positions), eight stamps Mint N.H., Fine-Very Fine..... 680.00

3591	★★	1c-5c Panama-Pacific, Perf 10 (401-403). Mint N.H., 2c couple gum disturbance specks, Very Fine	635.00
3592	★	1c-15c 1916-17 Issue (462-466, 468-475). 12c Mint N.H., 7c unused (regummed), Fine-Very Fine lot	1,021.50
3593	★	1c-12c 1912-14 Issue (405-407, 415-417). Excellent colors, Fine-Very Fine, mostly the higher grade	244.00
3594	★	7c-30c 1912 Issue (407, 414-420). Three each of 8c-15c, one or two each of other three, one 12c regummed, nearly all Fine-Very Fine	1,370.00
3595	★	7c-\$1.00 1912-14 Issue (407, 414-420, 422-423). Most tiny h.r., 50c disturbed original gum, several with wide margins, Fine-Very Fine lot	1,460.00
3596	★	8c-30c 1912 Issue (414-420). Also includes Nos. 405-407, 9c and 12c Mint N.H., some others h.r., Fine-Very Fine	824.00
3597	★	8c-30c 1912-14 Issue (414-420). 10c natural s.e., 15c reperfed top and right, otherwise Fine-Very Fine	505.00
3598	★	8c-30c 1912 Issue (414-418, 420). Few minor h.r., 10c small corner thin, 15c bottom perfs close, others Fine.....	405.00
3599	★	8c-30c 1912 Issue (414-417, 419, 420). Some h.r., 20c reperfed, 30c gum bend, otherwise Fine-Very Fine	520.00
3600	★	8c-15c 1912 Issue (414-418). 8c, 9c and 12c Mint N.H., 8c wide margins, Fine-Very Fine	460.00
3601	★	8c-15c 1912 Issue (414, 416-418). Two Mint N.H. vertical pairs of the 10c, hinged singles of the other three, 8c near Jumbo margins, Very Fine lot.....	580.00
3602	★	9c-30c 1912 Issue (415, 417-420). Fresh colors, 15c perf flaws, 30c reperfed left, otherwise Fine-Very Fine	515.00
3603	★	Washington-Franklin Issues. Seven nicely centered singles, includes Nos. 415, 419, two 435a, two 470 and a 471, last is Mint N.H., Very Fine lot.....	570.00
3604	★	20-50c 1912 Issue (419, 420, 422). Slightly disturbed original gum from hinge removal, attractively centered, Fine-Very Fine	575.00
3605	★	50c Violet, \$1.00 Violet Brown (422-423). 50c h.r., \$1.00 slightly disturbed original gum and tiny thin, otherwise Fine.....	775.00
3606	★	1c-50c 1913-15 Issue (424-440). Also includes No. 435a, nearly all small h.r., No. 440 small corner crease, otherwise Fine-Very Fine, 50c with 1898 P.F. certificate ..	1,589.80
3607	★	1c-30c 1913-15 issue (424-426, 428-434, 438-439). Mostly well-centered, several very nice, 20c and 30c disturbed original gum (minor on 30c), 5c translucent speck, otherwise Fine-Very Fine with a few in higher grades	835.00
3608	★	1c-20c 1913-15 Issue (424-438). 15c reperfed at top, others virtually all Fine-Very Fine .	772.50
3609	★	1c-15c 1913-15 Issue (424-437). 4c, 5c and 8c Mint N.H., virtually all others lightly hinged, Fine-Very Fine lot.....	675.00
3610	★	1c-12c 1913-15 Issue (424, 425, 427-435). Fresh, few h.r., 5c small faults, otherwise Fine-Very Fine, majority in the higher grade	402.30
3611	★	1c-12c 1913-15 Issue (424-435). Fresh, bright colors, couple Mint N.H., 6c single pulled perf, couple others slightly nibbed perfs, otherwise Fine-Very Fine lot.....	469.80
3612	★	3c-15c 1913-15 Issue (426-427, 429-433, 435a, 437). Includes extra 3c and 10c, Fine-Very Fine lot.....	555.00

GROUP LOTS BY ISSUE

3613	★	3c-12c 1913-15 Issue (426, 429-435). 6c, 8c and 9c Mint N.H., 11c unused (regummed), Fine-Very Fine lot	575.00
3614	★	5c-12c 1913-15 Issue (428-435). 7c and 12c minor perf flaws, otherwise Fine-Very Fine lot.....	362.50
3615	★	5c-30c 1913-15 Issue (428, 429, 431, 432, 434, 435, 439). Most lightly hinged, 30c disturbed original gum, 6c minor gum thin, otherwise Fine.....	485.00
3616	★	2c-5c 1914 Coils (444-447). Pairs, 3c h.r., 2c, 3c and 4c close on one side, one 4c tiny thin spot, otherwise Fine lot	1,135.00
3617	★★	1c Green, Coil (448). 15 Mint N.H. pairs, Fine-Very Fine, most Very Fine.....	487.50
3618	★★	1c Green, Coil (448). Eleven Mint N.H. pairs, Fine-Very Fine, most Very Fine..	357.50
3619	★	1c-5c 1914-16 Coils (452-454, 457-458). Pairs, 1c is joint line pair, h.r., one No. 454 Mint N.H., Fine-Very Fine	707.50
3620	★	2c-5c 1916-17 Coils (453-458). Fine lot	536.00
3621	★	1c-20c 1916-17 Issue (462-466, 469-470, 472-476). Virtually all small h.r., 10c block of four, bottom pair Mint N.H. (few nibbed perfs), otherwise Fine-Very Fine.....	1,641.50
3622	★	1c-15c 1916-17 Issue (462-466, 468-475). 10c Mint N.H., nearly all others lightly hinged, 6c small thin spots, otherwise Fine-Very Fine lot	1,086.50
3623	★	1c-15c 1916-17 Issue (462-466, 473-475). Fresh colors, 3c-5c nibbed perfs, 15c reperfed at left, otherwise Fine-Very Fine.....	501.50
3624	★	1c-9c 1916-17 Issues (462-466, 468-471). 2c Mint N.H., 4c, 7c and 9c small h.r., others lightly hinged, bright colors, 9c couple tiny ink specks, Fine-Very Fine.....	480.00
3625	★	3c-15c 1916-17 Issue (464-466, 468, 470, 471, 473-475). Fresh colors, Fine-Very Fine lot	705.00
3626	★	3c-15c 1916-17 Issue (464-465, 468, 473-475). 3c reperfed, Fine appearance, others Fine-Very Fine, mostly in the higher grade, 12c with 2003 P.S.E. certificate	510.00
3627	★	\$1.00-\$5.00 1916-17 Issue (478-480). H.r., \$1.00 small thin spot, otherwise Fine-Very Fine, \$1.00 with 1989 P.F. certificate	1,280.00
3628	★	1916-31 Regular Issues. Approximately 45 different, includes Nos. 528A, 533 (2002 P.F. certificate) and nearly complete Kans.-Nebr. ovpts, also includes a few later issues, nearly all Fine-Very Fine	E. 300-400
3629	★★	3c Violet, Ty. I, Coil (493). Eleven Mint N.H. stamps in strips of three or four, Fine-Very Fine	405.00
3630	★田	Washington-Franklin Blocks of Four. Twelve items, all but one are 1917 Issue, includes 3c Ty. I, 4c, two 5c, 11c, both 12c shades, 13c, 15c and 30c, the other is Mint N.H. 5c No. 428, also includes Mint N.H. block of the \$1.00 1922-25 Regular Issue, left pair of the 30c block light stains, otherwise Fine-Very Fine	1,404.00
3631	★★田	9c, 11c-12c, \$1.00 1917-19 Issue (509, 511-512, 518). Blocks of four, \$1.00 with left arrow margin, all Mint N.H. except top 9c pair (lightly hinged), Fine-Very Fine, 12c especially nice	658.00
3632	★★	10c Orange Yellow (510). 14 Mint N.H. examples, includes three plate no. strips of three and two plate no. singles, Very Fine lot.....	525.00
3633	★	\$2.00, \$5.00 1918-20 Issues (523, 524, 547). First small gum disturbance, other two h.r., last minor wrinkle, otherwise Fine-Very Fine	985.00
3634	★	\$2.00 Orange Red & Black, \$5.00 Green & Black (523-524). Latter with right half arrow margin, minor h.r., Fine-Very Fine.....	825.00

3635	★★	1c Green, Perf 10 x 11 (542). 93 Mint N.H. stamps, virtually all in vertical strips, also left margin plate no. 11738 block of six, some slight "curling", otherwise mostly Fine lot	1,602.00
3636	★★	1c Green, Rotary (545). 121 Mint N.H. examples in singles, strips and blocks, twelve with natural s.e. (couple cut in), Very Good.....	51,425.00
3637	★田	1c Green, Rotary (545). Two blocks of sixteen, 22 stamps Mint N.H., wide imperf. joint line margins at right, one block natural s.e. at top, Very Good	11,350.00
3638	★★田	1c-5c Pilgrim Tercentenary (548-550). Mint N.H. plate no. blocks of six, includes two extra 1c and 2c plate blocks of six, one 5c tiny gum disturbance, Fine-Very Fine lot	1,285.00
3639°		Later Bureau Issues. Accumulation of singles, multiples and covers, incl. No. 634A on cover, No. 551 on First Day post card showing source of the design, several colorful tags, SCADTA cover, 1½c Harding "full face" proof, two items signed by Harry S. New, New York/Boston counterfeits, few shade varieties, misperfs and other printing freaks, overall Very Fine, scarce and interesting assemblage	E. 4,000-5,000
3640	★	½c-\$5.00 1922-25 Issue (551-573). Complete set, Fine-Very Fine.....	569.45
3641	★	½c-\$5.00 1922-25 Issue (551-573). Mint N.H. except 3c-5c and 10c lightly hinged, rich colors, choice centering, Very Fine-Extremely Fine set	1,132.00
3642	★田	½c-50c 1922-25 Issue (551-553, 555-556, 559-561, 563-570). Blocks of four with plate numbers, some Mint N.H. counted as hinged, some thin spots throughout, vast majority Fine-Very Fine.....	1,083.00
3643	★★田	2c Carmine, 7c Black (554, 559). Mint N.H. block of six of the 2c and two Mint N.H. blocks of six of the 7c, eighteen 2001 or 2002 P.S.E. certificates accompany (the 2c certificates are for a block of nine but three stamps have been subsequently removed), Fine-Extremely Fine, one 7c block particularly nice	231.00
3644	★	3c-\$5.00 1922-25 Issue (555-573). 20c small thin spot, otherwise Fine-Very Fine.....	564.95
3645	★★	4c Brown, 9c Rose (556, 561). Mint N.H., five and three respectively, Fine-Very Fine	299.50
3646	★★	7c Black (559). Three singles, pair and block of four, Mint N.H., most perfectly centered or nearly so, Extremely Fine lot	162.00
3647	★★	20c Carmine Rose (567). Ten Mint N.H. examples, fresh, Fine-Very Fine.....	425.00
3648	★★	1c-10c Kans.-Nebr. Ovpts. (658/678). 14 different including the "key" 8c Kans., Mint N.H., well-centered for this issue, several especially so, Fine-Very Fine.....	506.00
3649	★田	1c-10c Kans. Ovpts. (658-668). Blocks of four, all but seven stamps Mint N.H., perfs touch on a few, mostly Fine-Very Fine.....	1,754.50
3650	★★	6c Orange, 1918 Air Post (C1). Three Mint N.H. singles, well-centered and lovely margins, two especially so, Very Fine and choice lot	360.00
3651	★田	6c-24c 1918-23 Air Post (C1, C3-C4, C6). 25 stamps, includes No. C1 three blocks of four, C3 blue "TOP" and plate no. pair, C4 block of six and C6 single and block of four, well over half Mint N.H., perfs close to barely in on nearly all C1's, otherwise Fine-Very Fine.....	2,355.00
3652	★★田	8c Dark Green, 1923 Air Post (C4). Mint N.H. irregular block of eleven and horizontal pair, Very Fine lot	520.00
3653	★田	50c Chicago Zeppelin (C18). Mint N.H. plate no. single, two blocks of four with plate nos. and top plate no. 21171 block of six, tape stain at extreme edge of plate block of six selvage, perfs touch on two stamps in one block of four, otherwise Fine-Very Fine, plate block with 1989 P.F. certificate	1,600.00

- 3654 ★★田 **Air Post Plate Blocks, 1926-52.** 22 items (21 different), virtually all top positions, includes Nos. C7-C12, C16, C17, C19-C22, C25-C31 and C46, the No. C11 is double "TOP", perhaps one or two very lightly hinged, others Mint N.H., Fine-Very Fine lot E. 300-400
- 3655 ★★田 **Air Post Plate Blocks.** Accumulation of approximately 25 better items, includes four No. C7, three C8, C9, two C10, two C11, C19, two C20, three each C21-C22, two C24 and C46, also a C10a booklet pane, virtually all Mint N.H. and Fine-Very Fine almost without exception E. 400-500
- 3656 ★ **10c-20c 1885-1954 Special Delivery (E1-E20).** Original gum except No. E4 no gum, few minor faults including No. E10 short corner perf, perfs close one side on Nos. E3 and E4, otherwise Fine-Very Fine appearance 3,051.00
- 3657 ★ **10c 1885-1916 Special Delivery (E1-E3, E6-E10).** Original gum, Nos. E3, 6, 9 and 10 Mint N.H., several nicely margined and very well-centered, No. E1 minor perf tip thin, E6 reperfed and E7 tiny surface scuff, otherwise Very Good-Extremely Fine... 2,695.00
- 3658 ★ **10c 1885-1916 Special Delivery.** Eight virtually all unused between Nos. E1 and E11, includes original gum E1-E3, E6-E7 and E11, used E9-E10, also two later issues, mixed condition..... 1,400.00
- 3659 ★ **10c 1902-16 Special Delivery (E6, E8-E10).** No. E8 Mint N.H., others h.r., last two minor gum soiling and pencil number on back respectively, otherwise Very Fine-Extremely Fine, Nos. E8 and E10 near Jumbos..... 865.00
- 3660 ★★田 **Special Delivery.** Small accumulation, includes Nos. E6 imprint and plate no. strip of three, E7, E13-E14 blocks of four, E13-E14 Mint N.H. plate no. blocks of six (selvage reduced on former), also E14 plate no. block of ten and one to several of each of the later Rotary Press issues, lastly there are three better covers, No. E3 used on 2c Columbian entire and E13-E14 Worden First Days, virtually all Fine-Very Fine..... E. 750-1,000
- 3661 ★ **1c-\$5.00 1879-1930 Postage Due (J1/J78).** Nearly 60 different, virtually all original gum, many better and centering rather attractive throughout, some misidentifications or occasional fault, otherwise Fine-Very Fine E. 2,000-3,000
- 3662 **Postage Due Issues.** Over 30 apparently all different between Nos. J4 to J77, virtually all used, includes a few better, mixed condition, generally Fine lot E. 200-300
- 3663 ★ **1c-30c 1894-95 Postage Due (J31-J35, J36b).** Four of the first five thins or creases, Very Good-Fine appearance; 30c h.r., Very Fine 1,430.00
- 3664 ★ **2c-60c Offices in China (K1-K14, K17-K18).** Most h.r., Fine-Very Fine lot..... 1,215.00
- 3665 ★ **2c-\$2.00 Offices in China (K1-K18).** Some h.r., perfs close to touch on most, generally Fine set..... 2,240.00
- 3666 ★ **2c-\$2.00 Offices in China (K1-K14, K16-K18).** A number with thin spots, most minor, K18 disturbed toned original gum, virtually all Fine-Very Fine appearance, 60c on 30c especially nice looking 1,790.00
- 3667 ★ **2c-\$2.00 Offices in China (K1-K16).** Nos. K12 and K16 Mint N.H., K13 tropical original gum, No. K2 nibbed perf, K7 small thin spot, several others including K15 reperfed, also possibly K16, otherwise Fine-Very Fine with several in higher grades 2,652.50
- 3668 ★ **2c-\$2.00 Offices in China (K1-K16).** Fresh colors, No. K14 disturbed original gum and slight thin, otherwise Fine-Very Fine set 2,030.00
- 3669 ★ **2c-\$2.00 Offices in China (K1-K16).** Lightly hinged, four with plate nos., mixed centering, about Fine set..... 2,030.00
- 3670 ★ **2c-\$2.00 Offices in China (K1-K8, K10-K12, K14, K16).** No. K3 Mint N.H., K14 disturbed original gum, K16 unused (no gum), generally Fine-Very Fine 1,332.50
- 3671 ★ **2c-\$1.00 Offices in China (K1-K15).** 4c on 2c and 6c on 3c Mint N.H., 20c on 10c oxidized and minor corner crease, perfs close to touch on \$1.00 on 50c, others Fine-Very Fine..... 1,687.50

3672	★★	2c-16c Offices in China (K1, K3, K5, K8). Mint N.H., includes two extra K3 (one tiny tear), otherwise Fine-Very Fine 755.00
3673	★	6c-\$1.00 Offices in China (K3, K5-K15). Most h.r., some faults or perfs close to tiny bit in, Very Good-Fine appearance 1,472.50
3674	★	1c-\$1.00 Parcel Post (Q1-Q12). Complete set, also includes 1c-25c Parcel Post Postage Due, 50c unused (regummed) over filled thins, few others reperfed, otherwise virtually all Very Fine and better 1,602.50
3675	★	1c-\$1.00 Parcel Post (Q1-Q12). Two complete sets, some h.r., nearly all Fine-Very Fine 2,436.00
3676	★	1c-\$1.00 Parcel Post (Q1-Q12). Complete set, few h.r., 15c regummed and reperfed, top perfs just in on \$1.00, otherwise Fine-Very Fine 1,218.00
3677	★	1c-\$1.00 Parcel Post (Q1-Q12). Complete set, also includes 25c block of four (two hinged, two Mint N.H.), nearly all singles have small mount stains on backs (does not show through), otherwise Fine-Very Fine 1,713.00
3678	★	1c-\$1.00 Parcel Post (Q1-Q9, Q11, Q12). Most h.r., 5c perfs in at top and thins, \$1.00 also nibbed perf and hinge thins, otherwise Fine-Very Fine 918.00
3679	★	3c-\$1.00 Parcel Post (Q3-Q9, Q11, Q12). Most h.r., mixed centering, 20c slight thin spot, couple others reperfed, otherwise Very Good-Very Fine 905.50
3680	★	1c-25c Parcel Post, Parcel Post Postage Due (Q1-Q3, Q5-Q7, JQ2-JQ3, JQ5). Nos. Q1-Q3 Mint N.H., Nos. Q6 and JQ5 handsome margins and centering, Fine-Very Fine with a couple Extremely Fine 493.50
3681	★	1c-20c Parcel Post (Q1-Q8). Few lower values Mint N.H., 15c beautiful large margins and centered; 4c rounded corner, 5c reperfed, 20c two tiny perf tip stains, otherwise Fine-Very Fine 410.50
3682	★★	15c-25c Parcel Post (Q7-Q9). Mint N.H. strips of five, each one with one s.e., fresh, perfs close on a few, generally Fine lot 3,425.00
3683	★	Back-of-Book. 27 virtually all unused stamps, includes complete 1895 Newspapers (few natural s.e.), complete Parcel Post (15c and \$1.00 used) and 10c Parcel Post Postage Due, mixed quality, Very Good-Very Fine appearance E. 200-300
3684	★	Back-of-Book. Small lot consisting of Nos. C6, C18 pair, Mint N.H. J32, original gum O40, Q1 (ten Mint N.H.), JQ4 and QE4 (seven Mint N.H.), Fine-Very Fine lot 1,092.50
3685	P	Proofs. Small collection mostly on pages, all India or card plate proofs except one item (E4P1 on full card with toning specks), includes ten different 1861-66, 1869 Pictorials, 1870 National Bank Notes, four different Official sets and a No. 40TC5 in Dull Violet ("dry print"), some faults, nearly all Fine-Very Fine E. 1,000-1,500
3686	P	Plate Proofs. Fifteen different, most h.r., includes Nos. 3P4, 40P4-47P4 and J1P4-J7P4 sets, both less their 5c values and 224Pa horizontal pair (regummed), left proof thin spots, otherwise Very Fine 835.00
3687	★	Mostly Commemoratives. Stock pages of unused stamps, incl. nice group of Columbians incl. 4c (3), 5c (5), 6c (3), 8c (2), 10c (4), 15c and 50c, Trans-Mississippi incl. 1c-8c and \$2.00, pairs of Nos. 326 and 327, also C10a complete booklet, C18 (4), some National Parks and later issues, some Mint N.H., overall appear Fine-Very Fine.. E. 2,500-3,000
3688		Cancellation Collection. Hundreds of stamps mounted in a Godden album, virtually all 2c Red Brown No. 210, does have a few multiples of the 1879 issue with strips of the 6c and pairs of the 15c and 30c, the cancellations are virtually all of the numeral or letter grid variety, grids and targets but there are some colored ones and a scattering of fancy types such as Kicking Mule, Skull and Crossbones and others, there is also about seventeen pages of 2c Green No. 213 with similar type cancellations, generally Fine-Very Fine, excellent study..... E. 400-500

- 3689 ★★ **Plate Number Singles.** 20 (19 different), all Mint N.H., includes 5c and 8c 1902, 6c and 10c 1917 Perf 11, 2c Offset Imperf Ty. Va, 8c, 20c, 25c and \$1.00 1922-25 and Special Delivery E7, E11 (two) and E12, wonderfully fresh, Fine-Very Fine, very pretty lot 1,091.05
- 3690 **Mint Singles, Blocks and Plate Blocks Accumulation.** Several hundred items, mostly blocks and plate blocks of the 1920's and 1930's with quantity of No. 611 position blocks and two plate blocks, three sets of Parks perforated plate blocks, scattering of Washington-Franklins, 1922-31 Regular Issues with values to \$2.00 and more, some Mint N.H., overall Fine-Very Fine lot E. 2,000-3,000
- 3691 ★田 **Plate Block Collection, 1919-78.** Several hundred in two albums, Commemoratives essentially 100% complete from the 1919 3c Victory to 1978 with all the better items such as 2c Harding Rotary, 1c-5c Pilgrim, 1c-5c 1924-25 sets (no. 621 P.O. staple holes in one stamp), 5c Hawaii, Bicentennial, Parks perf and imperf and Famous American, Regular Issues with 1938 and 1954 complete to \$5.00, Air Post complete from 1927 Maps onward less the four Zeppelins, Special Delivery with Nos. E13-E14, Postage Due Nos. J88-J101 and 10c-25c Special Handling, largely Mint N.H., very few flaws but some of the better plates are somewhat off-center, also includes a one-volume collection of United Nations with apparently complete Inscription Blocks from 1951-69 plus No. 38 souvenir Sheet and some stationery, mostly Fine-Very Fine E. 2,000-3,000
- 3692 ★田 **Plate Block Collection, 1923-2000.** 12 volumes plus some loose, includes few better early commemoratives, 1938 Presidentials and Famous Americans complete, modern se-tenant sheets, air post complete less Nos. C1-C6, C13-C15 and C18, evidently much Mint N.H., also includes three volumes of unused entires and postal cards virtually all from 1960's to 1990's, Fine-Very Fine lot E. 2,000-3,000
- 3693 ★★田 **Modern Plate Blocks, Se-Tenant Miniature Sheets and Booklet Panes, 1980-2003.** Collection on pages, high degree of completeness if not complete for the period, includes high values, Mint N.H., Very Fine, approximate face value 1,675.00
- 3694 ★★田 **Plate Blocks and Part Sheets Accumulation.** Many hundreds in two glassine boxes and a sheet folder, the plate blocks are from Nos. 773 to 1138 plus some Air Post and Special Delivery, various quantities, includes ½c-50c Presidential, ½c-\$1.00 1954 and 48 No. 1075 Souvenir Sheets, the part sheets are virtually all 8c-15c Plate Blocks of twenty, apparently all Mint N.H. and Fine-Very Fine E. 1,000-1,500
- 3695 ★★田 **Better Complete Mint Sheets.** Six different, includes Nos. 650, C8, C17, C19, C20 and Q2, also includes sheets of Nos. 733 and CE1 and eight sheets of No. 498 where no doubt some stamps that will grade "95" or maybe even "98" reside, evidently all Mint N.H., No. Q2 sheet has one damaged stamp and three tape stains at top and bottom, otherwise Fine-Very Fine and better, there are a couple of the No. 650's and the entire sheet of C8 that will get the viewer's attention E. 500-750
- 3696 ★ **Coils, 1910-54.** Mounted collection of approximately 160 items, some duplication to show ordinary pairs, paste-up pairs and guide line pairs for the flat plate material, rotary press with ordinary and joint line pairs, some interesting used material, for example pair, paste-up and guide line pairs of No. 395, better unused material includes 385, 395, 396, 445, 447 and 454 pairs, also included are over twenty imperf Government coil pairs from 1908-12 collected similarly, virtually all Fine-Very Fine E. 1,000-1,500
- 3697 ★★ **Plate Number Coil Collection, 1981-1997.** Few hundred different in one album, apparently all Mint N.H., better includes Nos. 1895a plate 6, 1901a plates 5-6, 1908 plate 1 and 2 (strip of four), 2005 plates 1-4 and 2890 plate A4435, all strips of five except for No. 1908 plate 2, Very Fine lot E. 2,000-3,000
- 3698 ★ **Private Vending Machine Coils.** Mounted collection of about 65 items, better pairs includes Brinkerhoff Ty. I (314, 320, 368), Farwell Ty. 4B4 (408), Schermack Ty. I (320), Schermack Ty. II (314 strip of four, 320 pair), U.S. Auto Vend Ty. I (347), Ty. II (346), the lesser valued Schermack Ty. III is fairly comprehensive including some used items, virtually all Fine-Very Fine E. 1,000-1,500
- 3699 ★★ **Souvenir Sheets.** Accumulation of around 100 items, about half are No. 1075's, others include **two White Plains**, 1c and 3c Chicago, Parks and Byrd in quantities of one to 23 of each, also includes **two used White Plains sheets** (one with Chicago double ovals, other "CTO" with 1927 Aircraft Exhibition handstamps) and a "R.E. Byrd" autographed No. 735 souvenir sheet, the unused is apparently all Mint N.H., one of the used White Plains has light bluish staining and the other slight toning, otherwise Fine-Very Fine lot. 2,973.50

- 3700 ★ **Booklet Panes, 1903-32.** Mounted collection of about 70 panes, includes shades, positions, one miscut, better items includes Nos. 319f, n and p, 331a, 332a, 405b, 406a, 463, three 501b, six 502b, two 583, two C10a plus a complete booklet of two panes of three, ... E. 1,000-1,500
- 3701 ★★ **Complete Booklets.** Collection of over 35, mostly better items and includes Nos. BK42, 54-58, 63, 68, 75, 79, 82, 84, 97, 106, 108, 111 and 112, Mint N.H., Fine-Very Fine..... 2,357.00
- 3702 ★ **Booklet Pane Collection, 1898-1978.** Apparently complete collection on pages less the very rare 2c A.E.F., includes scarce items such as Nos. 279Be, 300b, 301c and 498f, also few shades as 319n, p and q, also Air Post with No. C10a, some Mint N.H., virtually fault-free but centering is the issue on a few of the better ones, still a very nice lot, Very Good-Very Fine E. 1,500-2,000

COLLECTIONS AND ACCUMULATIONS

- 3703 ★ **United States Unused Collection.** Several hundred stamps on pages, commemoratives complete from 1901 to 1933 and includes Pan-Americans, Louisiana-Purchase, Jamestown, Panama-Pacific perf 12 and 10, white Plains souvenir sheet and others, regular issues from 1847 incl. two used examples of the 5c 1847 (one pen cancel removed, only used stamps in the collection), couple 1851's, several 1857's with values to 30c, 1861-66 five different to 24c, couple low value 1867 Grills and 1869 Pictorials, 29 different Large Bank Notes, fairly solid from 1879 to 1888, 1894 Bureau to \$1.00 Ty. I, 1895 to 50c and 1898 complete to 15c, some Washington-Franklins with Nos. 414-419, 421, 422, 424-438, 462/476, 479-480, 498-518 complete less error and two others, 523-524, 547, 551-573, Kans.-Nebr. Ovpts and more, there are some coils but the flat plate issues are, for the most part, questionable, Air Post complete less the 1930 Zeppelins, some Special Delivery, Newspapers and a few others, the collector mounted his material in enclosed mount, so many of them have not been opened, spot checks show that the quality for the most part is rather nice with some faults or reperfs here and there, some earlies no gum or regummed, 20th Century is essentially 100% original gum based on our spot checks, nearly all Very Fine, a valuable lot that will require careful and patient removal of the encased stamps..... E. 5,000-7,500
- 3704 ★ **Valuable 20th Century Balance Collection.** Hundreds of stamps on Scott pages from 1901 to 1944 plus 1954 Liberty series, includes singles and multiples (blocks of four and some plate blocks), begins with Pan-American Issue singles (extra Mint N.H. 10c) and blocks of the 8c and 10c (Mint N.H. and regummed respectively), 1902 to \$1.00 plus used \$2.00, single 5c Imperf (no. 315), blocks of the 5c and 15c, imprint and plate no. block of ten of No. 320 (1989 P.F. certificate), Louisiana Purchase singles and blocks of 2c and 5c plus imprint and plate no. block of 3c, 1908-09 and 1910-11 complete, Mint N.H. blocks of four Nos. 343-47, Bluish Paper Nos. 357 and 369, some coil singles and pairs, 1917-19 complete less Nos. 500 and 511, used 523, better coil waste, 1922-25 complete singles plus a nice Mint N.H. block of the 50c and a bottom arrow block of the \$2.00, Kans.-Nebr. Ovpt. singles plus plate blocks of the 5c and 7c (two) and a block of four of the 6c Kans., Farley Parks arrow blocks and plate blocks of six, 1938 Presidential singles and plate blocks and \$5.00 Hamilton plate block (1053), air post with C1-C6 plus C3 pair, C10 plate block of six and booklet pane, also 1c-10c Trans.-Mississippi singles and a sizeable pile of miscellany which consists almost entirely of U.S. First Day covers going back to the 1960's, some modern Russia and modern Falkland Islands stamps and covers, condition varies somewhat but the vast majority is Fine-Very Fine..... E. 4,000-5,000
- 3705 ★ **Virtually All 20th Century Collection.** Two volumes plus some loose, virtually no 19th Century regular issues, does include Nos. 230-238, 20th Century begins with 1902 and continues to 1996, better items include Nos. 294-299, 399-400, 630 souvenir sheet, also some modern booklet panes, air post complete less the 1930 Graf Zeppelins, fair amount Mint N.H., generally Fine-Very Fine..... E. 1,500-2,000
- 3706 田 **Used Singles and Multiples.** Couple hundred virtually all 20th Century stamps on small pages, virtually all **blocks of four or larger**, singles include No. 312, five pairs No. 478, blocks of four Nos. 479, 524, Q12 and better 5c Blue Commemoratives, No. 440 and C3 blocks of nine, C4-C6 with thirteen to 22 of each in various size blocks, loads of Washington-Franklins with used imperf plate blocks of six, generally Fine-Very Fine, fascinating old-time assemblage E. 1,000-1,500
- 3707 ★ **Commemoratives and Regular Issues collection, 1925-64.** Two volumes, one singles with fairly complete issues from 1925-64 with 1938 Presidentials and 1954 Liberty to \$5.00 plus some Farley position multiples, other plate blocks featuring perforated and Farley imperf Parks complete and 1954 liberty to \$1.00, also a little Air Post and a scattering of other back-of-the-book, much Mint N.H., Fine-Very Fine collection..... E. 300-400

- 3708 **19th & 20th Century Collection.** Old-time Scott American album with unused stamps in mounts, incl. Nos. 212-217, 219-229, 230-245, 285-291, 294-299, 323-330, 369, 523, many other better, overall Fine-Very Fine, interesting collection with high catalogue value..... E. 10,000-15,000
- 3709 **Extensive Unused Collection, 1847-1934.** Approximately 400 different on pages, only one stamp is obviously used (5c Red Brown No. 1), others are unused with a relatively few exceptions where stamps have faint hidden or removed cancellations, includes five different 1857, nine different 1861-66, 1869 to 12c plus 1c Re-issue No. 123, Large Bank Notes virtually complete from 1870 Ungrilled to 1888, 1890 complete, 1894 Bureau to 50c plus \$2.00 and \$5.00, 1895 complete less \$1.00 Ty. II, also 4c Imperf pair, Washington-Franklins nearly complete including many coil singles, better Nos. include 341-342, 357-358, 419, 438, 445, 461, 476, 479, 523 and 545-546, 1922-25 complete to \$5.00, commemoratives include Pan-American, Louisiana Purchase, 1909 complete, Panama-Pacific perf 12 and 10 complete and a White Plains souvenir sheet, the majority of the 19th Century issues are unused (no gum) and there is a scattering of 20th Century also without gum, some of those with original gum have gum problems (h.r., glazing, disturbances) and some faults are to be expected, overall largely Fine-Very Fine, careful inspection recommended E. 5,000-7,500
- 3710 **Used 19th Century collection, 1851-1888.** Many hundreds of stamps in one volume, many in small to significant quantities, includes Nos. 10 ten, 11 sixty-six, 17 horizontal pair, 26 fifty, 36 two, 38, 67, 69 four, 71 eleven, good showing of 1867 Grill Issue with Nos. 83, 100 double grill and 101 (reperf), 1c-24c 1869 Pictorials complete less 15c Ty. I with duplication as 10c five and 12c three, strong Bank Notes from 1870 Grilled through 1888 with many duplicated better values, some fancy cancellations scattered throughout, mixed condition, largely Fine-Very Fine..... E. 4,000-5,000
- 3711 **19th & 20th Century Collection** Scott National album of mostly used stamps, incl. some Bank Notes to 90c, Columbians to 30c, unused incl. Nos. 369, 630, few other better, overall appear Fine-Very Fine E. 3,000-4,000
- 3712 **19th & 20th Century Collection** Scott National album of mostly unused stamps, few 19th Century but strength is in 20th Century with nicely centered Washington-Franklins, overall Fine-Very Fine..... E. 2,000-2,500
- 3713 **United States Stock, 1851-1902 Issues.** Several hundred used and unused stamps in small stock book, used includes includes Nos. 1 (repaired), 71 six, 116 six, good selection of large Bank Notes, 223 on small piece used with ½c green Chefoo local tied by 1895 Nagasaki, Japan datestamp, 229 four, few used higher values Bureau Issues and 1902 complete to \$5.00 with extra \$2.00, unused includes a fair number of large Bank Notes with Nos. 187 two (one original gum, tiny pinholes, other unused no gum, small thin), 209 six with original gum, one dark shade approaching Black Brown, 1890 with values to 30c, exceptional 1894-98 Bureau Issues with better such as 276a pair, 276, some lower values in small quantities and 1902 to 50c with light duplication, also a few CSA General Issues, the unused is virtually all original gum, condition is mixed still there is a lot of useful value to be found, careful viewing recommended..... E. 3,000-4,000
- 3714 **Used and Unused Collection.** Several hundred stamps on White Ace pages, early part used with 1861 to 30c, five 1867 Grills to 12c, 1869 Pictorial 1c-12c and 15c Ty. II, 29 Large Bank Notes with values to 30c, unused begins with 1c-30c Columbians, then 1c-10c Trans.-Mississippi to 10c (less 5c), Pan-American, Louisiana Purchase and Jamestown complete, White Plains souvenir sheet, 1930's souvenir sheets, regular Issues and other definitives generally complete from 1938-82, air post includes four of the six 1918-23, Graf Zeppelin 65c (small thin), \$1.30 (regummed) and 50c Chicago, somewhat mixed condition, still much Fine-Very Fine E. 1,000-1,500
- 3715 ★ **Mostly 20th Century United States Collection.** Many hundreds of virtually all 20th Century stamps in eight binders and various envelopes, largely postage and commemoratives from the 1920's to 1970's, includes singles, plate blocks, few sheets, the best part is the Postage Dues with several better numbers included, other better includes Nos. 834, 1053, C10a and C18, also a small stock and United Nations 1951-71 and Vatican City 1938-68 collections, some of the more modern Mint N.H., generally Fine-Very Fine..... E. 1,000-1,500

- 3716 **19th & 20th Century Accumulation.** Couple hundred stamps in an album, stock book and on approval cards, wide range of issues, both front and back-of-the-book, the album is sparsely populated with used issues from 1861 to about 1912, the stock book with less expensive commemoratives and air post as well as some miscellaneous foreign, the approval cards similar with mostly used 19th Century, very mixed quality, Good-Very Fine E. 300-400
- 3717 ★田 **Accumulation, 1890-1933.** Several hundred stamps, vast majority blocks of four and larger, loaded with better items, singles include seven 15c Columbian (two Mint N.H.), 10c 1898 Ty. I, five 10c Louisiana Purchase, three 13c 1902, 1917 5c Error (no gum), two \$5.00 1922-25, better multiples include 3c 1890, 10c 1895 Imprint and plate no. strip of three, 13c 1902 top left corner block (three Mint N.H.), lots of Washington-Franklins with 3c 1908 Imperf plate block of six, 8c and 9c 1912 blocks of four, 4c, 5c and 11c 1914 blocks of four, 1917 two 3c and three 13c plate blocks, 9c block of 25, 50c Mint N.H. block of six with plate no. and 2c Offset Imperf Ty. V and VI blocks of four, 2c 1909 Lincoln imperf plate block of six, two blocks of eight of 2c Pan-American perf 12, 2c Harding Imperf plate block of six and plain block of six of the rotary counterpart, some 1922-25 blocks of four with values to 15c, later 17c plate block of six (no. 623), back-of-the-book with 6c and 24c 1918 Air Post, 50c Chicago Zeppelin plate no. pair, 1914 Special delivery No. E9 block of four, and more, virtually all hinged but occasional Mint N.H. to be found, condition runs the gamut from faulty to Very Fine, a valuable lot nevertheless and really warrants careful viewing..... E. 4,000-5,000
- 3718 **19th & 20th Century Accumulation.** Stock pages of unused and used stamps, incl. used Nos. 73, nice group of Bank Notes, unused incl. No. 211B, few 1890 Issue, Columbians, Trans-Mississippi, others, most Fine-Very Fine..... E. 3,000-4,000
- 3719 **19th & 20th Century Accumulation.** Stock pages of unused stamps, incl. few Bank Note issues, Nos. 581/591, 578/579, Washington-Franklins with some coils etc., overall Fine-Very Fine E. 750-1,000
- 3720 **Used Accumulation, Mostly 20th Century.** Stock cards of used stamps, wide range of issues with some booklets such as Nos. 501b, 502b and 634d, some nice coil line pairs, No. 299, 342, 527 kiss print with 2005 P.F. certificate, few other better, some with exceptional centering, some faults, overall Fine-Extremely Fine..... E. 500-750
- 3721 **Accumulation.** Multi-carton, diverse offering of a wide range of material, includes small collections, plate blocks featuring 1938 Presidentials complete to \$5.00, booklets with No. WS7b, booklet panes with 301c and other better, postal stationery, covers with C18, FDC's, better singles, U.S. Possessions with Canal Zone 101a, Guam \$1.00 Ty. II, Philippines 214b and other nice material, a large part of the bulk is loads of on and off piece more common stamps in cigar boxes and other containers, lastly there is a used Great Britain no.1 and unused 1p and 2p entire and letter sheet, generally Fine-Very Fine, an interesting lot that deserves careful viewing to really appreciate E. 2,000-3,000
- 3722 **19th & 20th Century Balance.** Over 40 stamps, mostly used 19th Century, virtually all better items including No. 9 pane center line single and pair, 31, 35 pair, 38, 39 (unused, no gum), 40 (without gum as issued), 91, 100, 137, five 166, 184 with Skull and Crossbones fancy cancellation, 214 original gum block of four, original gum 217, two 218, original gum 277, two 278, 581-591 original gum set and a CSA used Memphis Provisional 56X2, also few reference items, mixed condition, Very Good-Very Fine appearance E. 2,000-3,000
- 3723 **Small Classics Balance.** Nine items, includes used No. 1 (pressed crease), used Nos. 112 and 116 (faint grills), 133a (minor flaws and faint soiling) and a used Eagle Carrier with red star cancellation, also four crisp uncirculated pieces of Postage Currency Nos. PC1, 2, 5 and 6, the No. PC5 has a printed "28" and what looks like a Roman Numeral "III" over two dots next to it on reverse, Very Good-Fine appearance E. 300-400
- 3724 ★ **Small Unused Balance.** 12 items from No. 205 to 599A, includes Nos. 226, 355, 399, 400, 404, 416, 418-419, 469, and 573, Nos. 404 and 599A regummed (former also reperfed), Nos. 399 and 400 natural s.e., mixed quality, virtually all Fine-Very Fine appearance, Nos. 355 and 469 with 2003 P.S.E. certificates..... 2,635.00
- 3725 **Miscellaneous Balance.** 19 items, wide range of issues with regular, special delivery, postage due and official, the best are Nos. E1 and E5 with original gum, much of the others are stamps with faint cancellations which appear unused and several reference items, mixed condition E. 100-150

-
- 3726 ★★ **Certified Stamps.** Small balance of Mint N.H. stamps, each with 2002 P.S.E. certificate, incl. Nos. 512a block of four, 513 (irregular block of four), 516 (2), 560 (pair), 567, 568 (block of six and strip of three) and 662 (pair and single), most of the certificates for larger multiples, Very Fine..... 1,042.00
- 3727 **Balance of Consignment.** Several hundred used and unused stamps, better material includes plate blocks, coils and cut squares, some in A.P.S. circuit books, interesting old time mixture with the large majority in Fine-Very Fine condition..... 0.00
- 3728 ★ **Failed Extensions.** Two items, first is Mint N.H. No. 434 with 2006 P.F. certificate stating reperfed at top, second is No. 320 pair with Ty. II Schermack perfs and tiny thin spot with 2006 P.F. certificate, Extremely Fine appearance..... E. 100-150
- 3729 ★ **Consignment Balance.** Four items, incl. No. 231, 268 top imprint and plate no. strip of three, 479 and 523, Fine-Very Fine 631.00
- 3730 **Brookman 19th Century Books.** Two-volume 1947 first edition, both signed by Brookman and also by additional person, paper jackets some wear and trivial corner dings, in nice condition E. 200-300

END OF SALE — THANK YOU

Sell through America's premier stamp auctioneer

Other firms may try to copy the Siegel firm's formula for success, but no one can match our expertise and track record in selling collections at auction.

When the time comes to sell your collection, there are some facts we would like you to consider:

- Year after year, the Siegel firm sells more United States and Confederate stamps and covers than anyone else.
- Siegel sales generate the kind of excitement that creates more competitive bidding and higher prices.
- The Siegel mailing list has been built over 70 years and has a 90% active-buyer rate over the past five years. It continues to grow every day, and our clients continue to increase their buying power.
- The Siegel website receives many thousands of hits before the auction, which gives your stamps wider exposure and creates more competitive bidding.
- Siegel sale catalogues win top national awards. They have become philately's most effective tool by educating and enticing buyers.
- The Siegel firm's reputation for paying all obligations on time is backed by a strong capital base and consistent record of profitability.

If excellence is your goal in collecting, when it is time to sell, it makes sense to choose an auctioneer whose excellence has been proven over time.

Robert A. Siegel

AUCTION GALLERIES, INC.

www.siegelauctions.com

60 East 56th Street, 4th Floor, New York, N.Y. 10022

Phone (212) 753-6421 • Fax (212) 753-6429 • E-mail: stamps@siegelauctions.com

Grading Index to Sale 923

Grade	Scott	Lot	Year/Service/Grade
95	290	2590	2006 PSE 95 OGph
95	340	2724	2005 PSE 95 OGph
95	369	2773	2006 PSE 95 OGph
95	478	2924	2006 PSE 95 OGph
95	480	2930	2005 PF 95 OGph
95	526	2968	2006 PF 95 NH
95	J39	3173	2004 PSE 95 NH
90J	279	2573	2006 PSE 90J NH
90J	299	2632	2006 PSE 90J OGph
90	1	2012	Enc. PSE 90 USED
90	9	2048	2006 PF 90 USED
90	68	2175	2006 PSE 90 USED
90	211	2406	2005 PSE 90 OGph
90	217	2420	2006 PSE 90 OGph
90	232	2452	2006 PF 90 NH
90	233	2455	2005 PSE 90 NH
90	278	2572	2003 PSE 90 USED
90	280	2578	2002 PSE 90 OGph
90	286	2581	2005 PSE 90 NH
90	295	2614	2006 PSE 90 NH
90	327	2703	2005 PF 90 OGph
90	339	2718	2000 PSE 90 NH
90	369	2774	2006 PF 90 OGph
90	440	2856	2006 PSE 90 OGph
90	454	2882	2002 PSE 90 OGph
90	479	2927	2005 PF 90 OGph
90	542	2974	2006 PSE 90 NH
90	C1	3082	2006 PF 90 NH
90	C1	3083	2006 PSE 90 NH
90	C1	3084	2006 PSE 90 NH
90	C6	3097	2006 PSE 90 NH
90	J19	3159	2006 PF 90 USED
90	J35	3170	2005 PF 90 OGph
85J	376	2779	2006 PSE 85J NH
85J	380	2781	2005 PSE 85J NH
85	1	2013	2006 PSE 85 USED
85	1	2016	2006 PF 85 USED
85	1	2018	2006 PSE 85 USED
85	37	2121	2006 PF 85 OGph
85	37	2125	2006 PF 85 USED
85	39	2138	2006 PSE 85 UNNG
85	40	2144	2006 PF 85 NGAI
85	96	2247	2006 PF 85 USED
85	118	2288	2006 PF 85 USED
85	138	2331	2006 PF 85 USED
85	149	2349	2006 PSE 85 UNNG
85	154	2360	2006 PSE 85 USED
85	209	2402	2006 PSE 85 OGph
85	216	2419	2006 PF 85 OGph
85	227	2436	2006 PF 85 NH
85	236	2467	2005 PF 85 NH

Grade	Scott	Lot	Year/Service/Grade
85	238	3471	2006 PF 85 OGph
85	278	2568	2006 PF 85 OGph
85	296	2620	2006 PSE 85 NH
85	302	2641	2006 PSE 85 NH
85	307	2651	2005 PSE 85 NH
85	310	2655	2006 PSE 85 OGph
85	311	2662	2006 PSE 85 OGph
85	329	2710	2006 PSE 85 NH
85	340	2722	2006 PSE 85 NH
85	341	2726	2006 PSE 85 NH
85	348	2732	2006 PSE 85 NH
85	349	2736	2006 PF 85 NH
85	382	2785	2006 PSE 85 NH
85	394	2796	2006 PF 85 NH
85	395	2803	2006 PSE 85 NH
85	400	2810	2006 PSE 85 NH
85	403	2816	2006 PSE 85 NH
85	413	2833	2006 PSE 85 NH
85	419	2838	2006 PSE 85 OGph
85	420	2840	2006 PSE 85 NH
85	440	2854	2006 PF 85 NH
85	445	2861	2006 PF 85 OGph
85	457	2886	2006 PSE 85 NH
85	458	2890	2006 PF 85 NH
85	495	2935	2006 PSE 85 NH
85	550	2980	2003 PSE 85 NH
85	571	2999	2006 PSE 85 NH
85	571	3000	2006 PSE 85 NH
85	579	3016	2006 PSE 85 NH
85	595	3026	2006 PF 85 NH
85	25070	2189	2006 PSE 85 USED
85	C13	3107	2006 PSE 85 NH
85	C13	3109	2006 PF 85 USED
85	C14	3112	2006 PSE 85 NH
85	C18	3117	2006 PSE 85 NH
85	J42	3174	2006 PSE 85 NH
85	J52	3180	2006 PSE 85 NH
85	K9	3198	2006 PF 85 USED
85	K10	3200	2006 PSE 85 USED
85	K15	3202	2006 PF 85 NH
85	O67	3225	2006 PF 85 OGph
85	Q8	3310	2006 PF 85 NH
85	Q12	3316	2006 PF 85 OGph
85	RW1	3415	2006 PSE 85 NH
85	RW6	3420	2006 PF 85 NH
80	396	2806	2006 PF 80 NH
80	472	2916	2002 PSE 80 NH
75	K6	3195	2006 PSE 75 USED
70	165	2375	2002 PSE 70 USED
70	319a	2688	2006 PSE 70 DOG
30	155	2361	2002 PSE 30 UNRG

Bid Form—10% Premium Sale

Sale 923
October 23-26, 2006

1

Please provide the following information:

NAME.....

ADDRESS.....

CITY/STATE/ZIP

TEL. (DAY) FAX.....

E-MAIL.....

PADDLE #

Do not write in box

2

Have you purchased from us in the past 5 years? ☐ YES (if so, please go to Section 3)

☐ NO (please provide a trade reference and bank information)

References:

Stamp Firm:..... Telephone.....

3

In the space provided below, enter the **lot number** from **Sale 923** and your corresponding bid. Please use **whole dollar amounts** only and enter the **maximum bid** you wish to have us execute on your behalf, according to the **revised bidding increments** (on other side of this form). **Your bid will NOT include the 10% buyer's premium.** We will advance the bidding at one increment over the next

highest bid; therefore, you may be awarded the lot at less than your maximum bid. Please do not use "plus" bids or "buy" bids. If you wish to bid on one lot or the other, indicate your "or" bid between lot number/bid entries and bracket your choices. If you wish to place a **bidding limit** on the total amount of your bids, please enter your limit in the space marked "Limit Bids".

PLEASE NOTE REVISED BIDDING INCREMENTS (ON BACK OF THIS PAGE)

☐ **LIMIT BIDS:** Check this box if you wish to limit the total amount of your bids (not including the **10% buyer's premium**) in this sale. Your bids will be executed until your bidding

\$

Lot	Bid	Lot	Bid	Lot	Bid
	\$		\$		\$

4

AGREEMENT: By signing this bid form, you agree to pay for purchases resulting from your bids, in accordance with the **Conditions of Sale** printed in the sale catalogue. You also agree to pay the **10% buyer's premium** and any shipping costs (see reverse), which will be added to your successful bids, and any sales tax or use tax which may be due

on the total invoiced amount. It is understood that these bids will be executed by Siegel Auction Galleries as a courtesy to absentee bidders, but that no legal responsibility shall lie with the auctioneer or the firm if these bids are not executed. **You are responsible for your written bids, including any errors on your part.**

Payment must be made by cash, check, money order or wire transfer. Credit cards will not be accepted.



SIGNED..... TODAY'S DATE

5

Please submit your bids promptly (telephone bids must be confirmed in writing).

Mail to: Robert A. Siegel Auction Galleries, Inc.

60 E. 56th Street, 4th Floor, New York, N.Y. 10022
Telephone (212) 753-6421

OR FAX YOUR BIDS: (212) 753-6429

Shipping Instructions, Bidding Increments and space for additional bids on other side of form

Additional Bids

Sale 923—October 23-26, 2006

Lot	Bid	Lot	Bid	Lot	Bid
	\$		\$		\$

Shipping and Transit Insurance

We will be pleased to arrange for shipping and transit insurance for purchases in this sale (except those described as “floor sale only”). To expedite billing and delivery of lots to hundreds of buyers per sale, we use standard charges for postage and insurance, based on the invoiced total and mailing requirements (see schedule). The standard charges are sometimes slightly more or less than the actual postage, but we do not include any fees for our labor or packing costs. Therefore, we ask all buyers to remit the prescribed amount for shipping charges.

Transit insurance is provided in all cases, except when the buyer has furnished us with proof that insurance coverage is effective under another policy. Proof, in such cases, will be accepted in the form of a written certificate from the insurance carrier.

You are responsible for insurance charges, which will be added to your invoice. This coverage is provided for our mutual protection against theft or loss in transit.

REVISED Bidding Increments

The auctioneer may regulate the bidding at his discretion. However, to assist absentee bidders in establishing their maximum bid for each lot, the increments shown at right will be used in most cases. We recommend that written bids conform to these increments (those which do not will be reduced to the next level).

Current Postage & Insurance Charges

Invoice Total	Shipping Method	Charges
Up to 10,000	Fedex Only	\$18.00
Over \$10,000	Fedex Only	\$25.00*
Foreign Destinations (any value)	Fedex/Courier	\$25.00**
Bulk Lots	UPS Preferred	By weight and value (min. \$25.00)
*Insurance and postage on certain heavy or valuable packages may incur an additional charge. **Buyers are liable for all customs duties and clearance charges. An accurate declaration of value will be made on all import/export documents. 2/2002		

IMPORTANT NOTICE REGARDING IRRADIATION

The U.S. Postal Service policy of irradiating all classes of mail poses a significant potential risk of irreversible damage to philatelic material, including ink, paper and gum.

WE WILL NOT USE THE MAILS TO SHIP LOTS.

Please provide a street address for Fedex delivery if you intend to have your lots shipped.

Up to \$50	\$5	\$3,000-7,000	\$250
\$50-200	\$10	\$7,000-20,000	\$500
\$200-500	\$25	\$20,000-30,000	\$1,000
\$500-1,000	\$50	\$30,000-75,000	\$2,500
\$1,000-3,000	\$100	\$75,000 up	\$5,000