

Sale 929

Monday, February 26, 2007

THE ALAN GEISLER COLLECTION OF UNITED STATES AND POSSESSIONS STAMPS



Robert A. Siegel

AUCTION GALLERIES, INC.

www.siegelauctions.com

Sale 929

Monday, February 26, 2007

The Alan Geisler Collection of United States and Possessions

Offered without reserves

**All lots in this sale are sold subject
to a 15% Buyer's Premium**

Pre-sale exhibition

Wednesday, February 21 — 10:00 a.m. to 4:00 p.m.

Thursday, February 22 — 10:00 a.m. to 4:00 p.m.

Friday, February 23 — 10:00 a.m. to 4:00 p.m.

or by appointment (please call 212-753-6421)

**On-line catalogue, e-mail bid form, resources and
the Siegel Encyclopedia are available on our web site:**

www.siegelauctions.com



Scott 482A
Lot 367

Arrangement of Sale

First session (lots 1-152)

Monday, February 26, at 10:30 a.m.

Postmasters' Provisionals, 1847 Issue.....	5-7
1851-56 Issue	8-12
1857-60 Issue and Reprints.....	12-22
1861-66 Issue	23-27
1867-68 Grilled Issues	27-33
1861 Re-Issue	34-35
1869 Pictorial Issue and Re-Issue	36-38

Second session (lots 153-656)

Monday, February 26, at 1:30 p.m.

1870-93 Bank Note Issues	39-49
Columbian Issue	49-50
1894-98 Bureau Issues.....	50-53
Trans-Mississippi thru 1902-08 Issues	54-59
Private Vending & Affixing Machine Perfs..	59
Commemoratives and 1908-12 Issues.....	59-67
1912-23 and Later Issues.....	67-82
Air Post	83
Special Delivery, Registration and Postage Due Issues	84-90
Offices in China	90
Officials.....	91-94
Newspapers & Periodicals Issues.....	95-104
Parcel Post, Hunting Permits	104-105
Confederate States	106
U.S. Possessions	106-113
Collection Balances	114-115

On the cover

Front: 16, 55, 120, 406, 395, 525

Back: 45, 13, 47
75, 162, 185
314, 601, 576

Conditions of Sale (Important—please read carefully)

The property described in this catalogue will be offered at public auction by Robert A. Siegel Auction Galleries, Inc. (“Galleries”) on behalf of various consignors and itself or affiliated companies. By bidding on any lot, whether directly or by or through an agent, in person, or by telephone, facsimile or any other means, the bidder acknowledges and agrees to all of the following Conditions of Sale.

1. The highest bidder acknowledged by the auctioneer shall be the buyer. The term “final bid” means the last bid acknowledged by the auctioneer, which is normally the highest bid offered. **The purchase price payable by the buyer will be the sum of the final bid and a commission of 15% of the final bid (“buyer’s premium”), together with any sales tax or use tax which may be due on the sale.**
2. The auctioneer has the right to reject any bid, to advance the bidding at his discretion and, in the event of a dispute between bidders, to determine the successful bidder, to continue the bidding or to reoffer and resell the lot in dispute. The Galleries’ record of the final sale shall be conclusive.
3. All bids are per numbered lot in the catalogue unless otherwise announced by the auctioneer at the time of sale. The right is reserved to group two or more lots, to withdraw any lot or lots from the sale, or to act on behalf of the seller. The Galleries will execute bidding instructions on behalf of clients, but will not be responsible for any errors in the execution of such bids.
4. **Lots with numbers followed by the symbol ° are offered subject to a confidential minimum final bid (“reserve”), below which the lot will not be sold. The absence of the symbol ° means that the lot is offered without a reserve.** In the absence of a reserve, the auctioneer has sole discretion to establish a minimum opening bid and may refuse an offer of less than half of the published estimate. Any lot that does not reach its reserve or opening bid requested by the auctioneer will be announced as “passed” and excluded from the prices realized lists after the sale. The Galleries may have a direct or indirect ownership interest in any or all lots in the sale resulting from an advance of monies or goods-in-trade or a guarantee of minimum net proceeds made by the Galleries to the seller.
5. Any lot, the description of which is obviously incorrect, is returnable, but only if the lot is returned within 14 days of receipt. All disputed lots must be returned intact with the original packing material. **The following lots may not be returned for any reason: Lots containing ten or more items; lots from buyers who have registered for the pre-sale exhibition or received lots by postal viewing, thereby having had the opportunity to inspect them before the sale; any lot described with “faults” or “defects” may not be returned because of any fault or defect. No illustrated lots may be returned because of centering, margins or other factors shown in the illustrations.**
6. Successful bidders, unless they have established credit with the Galleries prior to the sale, must make payment in full before the lots will be delivered. Buyers not known to the Galleries must make payment in full within three days from the date of sale. **The Galleries retain the right to demand a cash deposit from anyone prior to bidder registration and/or to demand payment at the time the lot is knocked down to the highest bidder, for any reason whatsoever.** In the event that any buyer refuses or fails to make payment in cash for any lot at the time it is knocked down to him, the auctioneer reserves the right to reoffer the lot immediately for sale to the highest bidder. **Credit cards are not accepted as payment.**

7. If the purchase price has not been paid within the time limit specified above, nor lots taken up within seven days from the date of sale, the lots will be resold by whatever means deemed appropriate by the Galleries, and any loss incurred from resale will be charged to the defaulting buyer. Any account more than thirty days in arrears will be subject to a late payment charge of 1½% per month as long as the account remains in arrears. Any expenses incurred in securing payment from delinquent accounts will be charged to the defaulter. A fee of \$250.00 per check will be charged for each check returned for insufficient funds.

8. All lots are sold as genuine. **Any lot accompanied by a certificate issued by The Philatelic Foundation within 5 years of the sale date or by Professional Stamp Experts since January 2004 is sold “as is” and in accordance with the description on the certificate. Such lots may not be returned for any reason, including but not limited to a contrary certificate of opinion.** Buyers who wish to obtain a certificate for any item that does not have a P.F. or P.S.E. certificate (dated as above) may do so, provided that the following conditions are met: (1) the purchase price must be paid in full, (2) the item must be submitted to an acceptable expertizing committee with a properly executed application form within 21 days of the sale, (3) a copy of the application form must be given to the Galleries, (4) in the event that an adverse opinion is received, the Galleries retain the right to resubmit the item on the buyer’s behalf for reconsideration, without time limit or other restrictions, (5) unless written notification to the contrary is received, items submitted for certification will be considered cleared 90 days from the date of sale, and (6) in the event any item is determined to be “not as described”, the buyer will be refunded the purchase price and the certification fee up to \$500.00 unless otherwise agreed.

9. Until paid for in full, all lots remain the property of the Galleries on behalf of the seller.

10. Agents executing bids on behalf of clients will be held responsible for all purchases made on behalf of clients unless otherwise arranged prior to the sale.

11. The buyer assumes all risk for delivery of purchased lots and agrees to pay for prescribed shipping costs.

12. The bidder consents that any action or proceeding against it may be commenced and maintained in any court within the State of New York or in the United States District Court for the Southern District of New York, that the courts of the State of New York and United States District Court for the Southern District of New York shall have jurisdiction with respect to the subject matter hereof and the person of the bidder. The bidder agrees not to assert any defense to any action or proceeding initiated by Galleries based upon improper venue or inconvenient forum. The bidder agrees that any action brought by the bidder shall be commenced and maintained only in a Federal Court in the United States District Court for the Southern District of New York or the State Court in the county in which Galleries has its principal place of business in New York. These Terms and Conditions shall be governed by and construed in accordance with the substantive laws of the State of New York.

SCOTT R. TREPEL, Principal Auctioneer

Auctioneer’s License No. 795952
N.Y.C. Department of Consumer Affairs
80 Lafayette Street, New York, N.Y. 10013
Telephone (212) 577-0111

Revised 5/2006 15%

Grading Terms, Abbreviations and Values Used in Descriptions

Grade and Centering

The following terms are used in Siegel sale catalogues (corresponding numerical ranges shown in parentheses). Margin width, centering and gum are described according to generally-accepted standards. Stamps are graded based on our subjective assessment of condition for each issue, which do not necessarily correlate with third-party grading terms or standards for all issues. **A lot may not be returned because a certification service grades a stamp lower than the grade stated. Information from the P.S.E. Stamp Market Quarterly and P.S.E. Population ReportSM is the most current available, but lots may not be returned due to errors or changes in statistics or data.**

Extremely Fine Gem (90-100 pts.): The term “Gem” used in Siegel catalogues describes condition that is the finest possible for the issue.

Extremely Fine (80-90 pts.): Exceptionally large margins or near perfect centering.

Very Fine (70-85 pts.): Normal size margins for the issue and well-centered with the design a bit closer to one side. “Very Fine and choice” applies to stamps that have desirable traits such as rich color, sharp impression, freshness or clarity of cancel.

Fine (60-70): Smaller than usual margins or noticeably off center. Pre-1890 issues may have the design touched in places.

Very Good (below 60): Attractive appearance, but margins or perforations cut into the design.

Good (G) or Average (Ave.): Cut into or perfs far into design and usually with slight faults. This condition is generally acceptable for rarities, scarce multiples or stamps used on unusual covers.

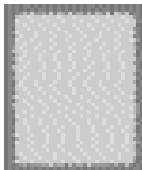
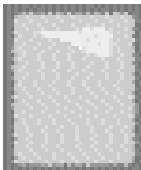
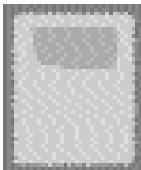
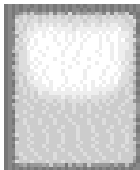
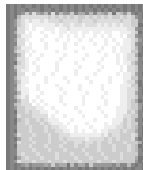
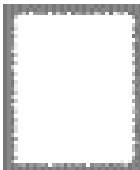
Gum Categories:	MINT N.H.	ORIGINAL GUM (O.G.)				NO GUM
	 Mint Never Hinged <i>Free from any disturbance</i>	 Lightly Hinged <i>Faint impression of a removed hinge over a small area</i>	 Hinge Mark or Remnant <i>Prominent hinged spot with part or all of the hinge remaining</i>	 Part o.g. <i>Approximately half or more of the gum intact</i>	 Small part o.g. <i>Approximately less than half of the gum intact</i>	 No gum <i>Only if issued with gum</i>
Catalogue Symbol:	★ ★	★	★	★	★	(★)
PRE-1890 ISSUES	<i>Pre-1890 stamps in these categories trade at a premium over Scott value</i>			Scott Value for “O.G.”		Scott “No Gum” Values thru No. 218
1890-1935 ISSUES	Scott “Never Hinged” Values for Nos. 219-771	Scott Value for “O.G.” (Actual value will be affected by the degree of hinging)		Disturbed Original Gum: Gum showing noticeable effects of humidity, climate or hinging over more than half of the gum. The significance of gum disturbance in valuing a stamp in any of the Original Gum categories depends on the degree of disturbance, the rarity and normal gum condition of the issue and other variables affecting quality. For example, stamps issued in tropical climates are expected to have some gum disturbance due to humidity, and such condition is not considered a negative factor in pricing.		
1935 TO DATE	Scott Value for “Unused”					

Covers

Minor nicks, short edge tears, flap tears and slight reduction at one side are normal conditions for 19th century envelopes. Folded letters should be expected to have at least one file fold. Light cleaning of covers and small mends along the edges are accepted forms of conservation. Unusual covers may have a common stamp with a slight crease or tiny tear. **These flaws exist in virtually all 19th century covers and are not always described. They are not grounds for return.**

Catalogue Values and Estimates

Unless otherwise noted, the currently available *Scott Catalogue* values are quoted in dollars with a decimal point. Other catalogues are often used for foreign countries or specialized areas and are referred to by their common name: *Stanley Gibbons* (SG), *Dietz*, *American Air Mail Catalogue* (AAMC), *Michel*, *Zumstein*, *Facit*, etc. Estimates are indicated with an “E.” and reflect our conservative valuation in dollars. Reserves will never exceed the low end of the estimate range; they will sometimes exceed Scott Catalogue value for stamps in Extremely Fine condition.

Because of certain pricing inconsistencies in the Scott Catalogue—for example, blocks that have no gum, the absence of premiums for Mint N.H. items, etc.—we cannot guarantee the accuracy of values quoted for multiples, specialized items and collection lots. We generally try to be conservative, but buyers may not return a lot because of a discrepancy in catalogue value due to Scott pricing inconsistencies.

Symbols and Abbreviations (see chart above for gum symbols)

⊞	Block	E	Essay	pmk.	Postmark	No.	Scott Catalogue Number
⊞	Cover	P	Proof	cds	Circular Datestamp	hs	Handstamp
FC	Fancy Cancel	TC	Trial Color Proof	var.	Variety	ms.	Manuscript

Revised 5/2006

Live Internet Bidding at Siegel Auction Galleries

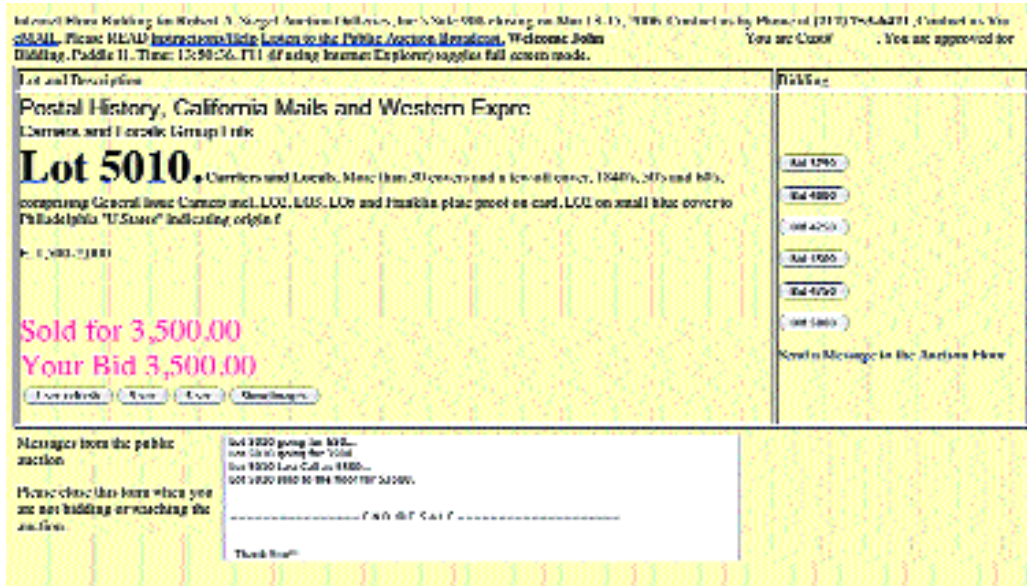

Siegel Auction Galleries, in coordination with Stamp Auction Network, will broadcast our auctions live over the internet, allowing you to listen to the auction in progress.

Bidders who have pre-registered for Live Internet Bidding will also be able to place bids over the internet, as if bidding in the saleroom. In order to bid by internet, you must be an approved, registered bidder with Stamp Auction Network and Siegel Auction Galleries.

- ☐ If you are already registered at Stamp Auction Network and have been approved for internet bidding by Siegel, just log in at Stamp Auction Network, locate the Siegel sale and start bidding anytime during the auction.
- ☐ If you have never registered as a bidder at Stamp Auction Network, then please go to www.siegelauctions.com/IB2.htm and click on "Register" at the top of the page. Please check the box for Robert A. Siegel Auction Galleries (under "R") and submit the form. If you have never bid with our firm, please provide trade references whom we may contact to have your account approved (please do not use family members or credit cards as references).
- ☐ If you have registered previously at Stamp Auction Network, but not specifically for our firm, please go to www.siegelauctions.com/IB2.htm and click on "Update Registration" at the top of the page. Your information at Stamp Auction Network will be sent to us for approval. You may be asked to provide additional references before being approved for internet bidding.

Once you are approved for bidding, you will be able to bid live over the internet during the auction. You may participate in Live Internet Bidding using any browser or operating system. The audio portion is only available to PC users using Internet Explorer. For the audio portion, you will be asked to install a piece of software (ActiveX control) to make it work.

Bidders must log in at Stamp Auction Network to participate. Once logged in, please locate the page for the current Siegel auction.

At the top of the auction's home page there are two links:

- One link allows anyone to listen to the public auction broadcast.
- The second link permits registered bidders to join the public auction in progress.

Please remember that to participate in the auction, you must be pre-registered at Stamp Auction Network and approved by Siegel Auction Galleries as a bidder. Qualified bidders will see a page like the one illustrated above and have a valid paddle number assignment.

FIRST SESSION (LOTS 1-152)
 MONDAY, FEBRUARY 26, 2007, AT 10:30 A.M.
 THE ALAN GEISLER COLLECTION OF
 UNITED STATES AND POSSESSIONS STAMPS
 POSTMASTERS' PROVISIONALS



1



2



3

- 1 (★) **New York N.Y., 5c Black, "ACM" Initials (9X1).** Unused (no gum), large even margins, radiant color with clear signature, Very Fine and choice, Scott Retail as with gum 1,500.00
- 2 ★ **Providence R.I., 5c Gray Black (10X1).** Original gum, lightly hinged, large margins incl. **sheet margin at left**, some slight natural toning from gum as usual, light vertical crease in sheet margin far from stamp and not mentioned on accompanying certificate, Extremely Fine, with 1982 P.F. certificate 350.00
- 3 (★) **Providence R.I., 10c Gray Black (10X2).** Unused (no gum), full margins to clear, faint corner crease at top right not mentioned on accompanying certificate, appears Fine, with 1969 P.F. certificate, Scott Retail as with gum 1,150.00



4

- 4 **St. Louis Mo., 5c Black on Greenish (11X1).** Type III, Position 5, full margins except close at top right, cancelled by two pen strokes on small piece
 A FINE TO VERY FINE AND SCARCE SOUND EXAMPLE OF THE 5-CENT ST. LOUIS POST-MASTER'S PROVISIONAL ON GREENISH PAPER.
 With 1980 A.P.S. certificate 6,500.00

- 5 **St. Louis Mo., 10c Black on Greenish (11X2).** Ty. III, Position 6, full margins all around, bright shade, penstroke cancel, few faults incl. thin spots, pinhole and light creases

VERY FINE APPEARANCE. A HANDSOME FOUR-MARGIN EXAMPLE OF THE 10-CENT ST. LOUIS POSTMASTER'S PROVISIONAL ON GREENISH PAPER.

Despite the small faults, this stamp is a most attractive copy with four full even margins. 6,500.00



5



6

- 6 **St. Louis Mo., 10c Black on Greenish (11X2).** Type I, Position 2, large margins to well clear at right, bright paper shade, cancelled by single penstroke and also by red circular datestamp at bottom right, thin spot at top

A FINE TO VERY FINE APPEARING EXAMPLE OF THE 10-CENT ST. LOUIS POSTMASTER'S PROVISIONAL ON GREENISH PAPER.

Scott does not assign a premium for St. Louis provisionals showing the red town datestamp. 6,500.00



7

- 7 **St. Louis Mo., 5c Black on Gray Lilac (11X4).** Type III, Position 5, large margins to just touched along frameline in two places, neat penstroke cancel, light vertical creases, tiny tear at top left

FINE APPEARANCE. THE 5-CENT ON GRAY LILAC PAPER IS ONE OF THE RAREST OF THE ST. LOUIS POSTMASTER'S PROVISIONALS.

The layout of the plate was altered just before the paper was changed from Greenish to Gray Lilac paper. The original layout contained three 5c stamps and left and three 10c stamps at right. The plate was altered, and the top two 5c stamps were converted to 20c stamps. Only one position, the bottom left position of the plate, yielded 5c stamps. The new plate layout, combined with limited production from the altered plate before it was converted back again to its original format, accounts for the rarity of the 5c on Gray Lilac paper.

This stamp was offered in 1953 Heiman and 1955 Fifield sales as Scott 11X4. 25,000.00

1847 ISSUE



8

- 8 ★ **5c Red Brown (1).** Original gum, full margins to clear, radiant color described on accompanying certificate as Brown but appears to us to be Red Brown, detailed impression

A FINE AND SCARCE SOUND ORIGINAL-GUM EXAMPLE OF THE 5-CENT 1847 ISSUE.

With 1980 P.F. certificate 6,500.00

- 9 **10c Black (2).** Pen cancel expertly removed so as to appear unused, huge margins all around incl. part of adjoining stamp at top, Extremely Fine, with 1987 P.F. certificate 750.00



9



10



11

- 10 ★ **5c Red Brown, Reproduction (3).** Without gum as issued, large even margins, deep rich color and detailed impression, fresh and Extremely Fine, with 1985 P.F. certificate 800.00
- 11 ★ **10c Gray Black, Reproduction (4).** Without gum as issued, large to full margins, beautiful shade and impression, Very Fine and choice, a pretty stamp, with 1984 P.F. certificate 975.00

1851-56 ISSUE



12

- 12 **1c Blue, Ty. Ib (5A).** Position 6R1E, large top sheet margin, large margin at right, just touching at upper left and slightly in at bottom, wonderful bright early shade and proof-like impression, grid cancel

VERY FINE EXAMPLE OF POSITION 6R1E, ONE OF THE TWO POSITIONS THAT FURNISHED THE BEST TYPE IB EXAMPLES, SHOWING THE COMPLETE DESIGN AT TOP AND NEARLY COMPLETE DESIGN AT BOTTOM.

Type Ib was produced only as an imperforate stamp. Six positions on Plate 1 Early furnished stamps qualifying as Type Ib—Positions 3-6R and 8-9R—distinguished by the complete design at top and nearly complete design at bottom. When first entered on the plate, these six positions (as well as 7R1E) had the complete design at top and bottom. However, unlike 7R, small portions of the bottoms were burnished away. Positions 6R and 8R had less of the bottom erased than the other Type Ib positions, and for this reason they are more desirable examples of the type.

With Ashbrook note..... 15,000.00



13

- 13 **1c Blue, Ty. Ia (6).** Position 97R4, curl in “C” variety, huge margin at top incl. part of adjacent stamp and large sheet margin at bottom, ample to touching at right and just barely in at left, deep shade, light strike of blue cancel

VERY FINE AND CHOICE. A WONDERFUL EXAMPLE OF TYPE IA FROM THE ONLY BOTTOM-ROW POSITION SHOWING THE CURL IN “C” VARIETY.

With 1983 P.F. certificate 13,500.00



14

- 14 (★) **1c Blue, Ty. II (7).** Unused (no gum), large margins to barely in at top, bright color, tiny corner crease at top right not mentioned on accompanying certificate, Fine appearance, with 1982 P.F. certificate..... 500.00
- 15 **1c Blue, Ty. II (7).** Positions 20/30L2, vertical pair, huge margins to just touched incl. part of adjoining stamp at top and **sheet margin at right**, deep rich color, neat strikes of circular date-stamps, fresh and Very Fine..... 375.00



15

- 16 (★) **1c Blue, Ty. III (8).** Position 69L4, unused (no gum), large to huge margins incl. part of adjoining stamp at bottom and showing clear characteristics of the type, deep rich color

EXTREMELY FINE. A BEAUTIFUL UNUSED EXAMPLE OF THE IMPERFORATE 1851 ONE-CENT TYPE III. A SCARCE ISSUE IN UNUSED CONDITION WITH SUCH WIDE MARGINS.

Type III is defined by breaks in the outer lines at *both* top and bottom. Many Type III stamps have breaks that were created or enlarged by plate wear. Since the wear occurred over a period of time, a majority of stamps of this type (both unused and used) have small breaks in at least one line. The example offered here, with wide breaks in both lines, is a great rarity

A search of our computerized records revealed an amazing fact — we have only offered one example with original gum, and one unused example without gum, since keeping computerized records over ten years ago.

With 1981 and 1992 P.F. certificates..... 7,500.00



16



17

- 17 ★ **1c Blue, Ty. IIIa (8A).** Plate 4, large part original gum, full margins to just in, deep rich color and proof-like impression
FINE. AN EYE-CATCHING ORIGINAL-GUM EXAMPLE OF THE IMPERFORATE 1851 ONE-CENT TYPE IIIA.
With 1990 P.F. certificate..... 5,000.00



- 18 **1c Blue, Ty. IIIa-IIIa-II (8A-8A-7).** Horizontal strip of three, large margins to just in, bright Plate 1E color, pen cancels, few faults incl. left stamp internal tear, otherwise Fine, with 1986 P.F. certificate..... 2,450.00
- 19 ★ **1c Blue, Ty. IV (9).** Original gum, lightly hinged, full margins to just in, deep rich color, light creases and thin specks, appears Fine, with copy of 1982 P.F. certificate for block of nine 850.00
- 20 **1c Blue, Ty. IV (9).** Vertical pair (almost vertical strip of three), huge margins to just touched incl. most of adjoining stamp at bottom, rich color, neat circular date stamps, Fine, Scott Retail as pair..... 275.00



- 21 ★ **3c Orange Brown (10).** Position 6L2E, original gum, lightly hinged, large margins to just in at top left incl. part of adjoining stamp at bottom, bright color with some slight oxidation, tiny thin speck, Fine appearance..... 7,000.00

- 22 ★ **3c Dull Red (11).** Horizontal pair, original gum, clear margins, rich color, Very Fine 675.00
- 23 ★ **3c Brownish Carmine (11 var).** Horizontal pair, disturbed original gum with strong offset on back of right stamp, large margins to clear incl. part of adjoining stamps at bottom, light crease, appears Very Fine 650.00

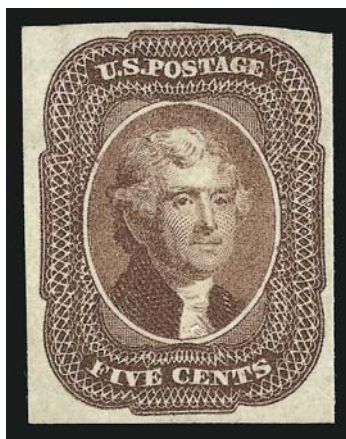

24

- 24 (★) **5c Red Brown (12).** Unused (no gum), ample to large margins, rich color and detailed impression

VERY FINE AND RARE UNUSED EXAMPLE OF THE 5-CENT 1856 ISSUE. ONLY A FEW EXIST IN SOUND UNUSED CONDITION WITH FOUR MARGINS.

With 1973 P.F. certificate for pair 9,500.00

- 25 (★) **10c Green, Ty. I (13).** Position 91R1, unused (no gum), large to huge margins incl. **left sheet margin with centerline**, rich color, small corner crease at top right, lightly cleaned to remove soiling

EXTREMELY FINE APPEARANCE. A RARE UNUSED CENTERLINE MARGIN EXAMPLE OF THE IMPERFORATE 1855 10-CENT TYPE I.

With 1987 P.F. certificate 7,750.00



25



26

- 26 ★ **10c Green, Ty. II (14).** Original gum, large to huge margins incl. **sheet margin at top**, bright color, light horizontal crease at bottom

EXTREMELY FINE APPEARING ORIGINAL-GUM EXAMPLE OF THE IMPERFORATE 1855 10-CENT TYPE II.

With 1982 P.F. certificate 5,500.00

- 27 (★) **10c Green, Ty. III (15).** Unused (no gum), large to huge margins, rich color, ink mark on back not noted on accompanying certificate

EXTREMELY FINE UNUSED EXAMPLE OF THE IMPERFORATE 1855 10-CENT TYPE III.

With 1986 P.F. certificate 2,200.00



27



28

- 28 (★) **10c Green, Ty. IV (16).** Unused (no gum), Position 86L1, recut at top, large margins all around, rich color, tiny surface scrape expertly retouched is barely noticeable even with magnification

EXTREMELY FINE APPEARANCE. A RARE UNUSED EXAMPLE OF THE 1855 10-CENT IMPERFORATE TYPE IV.

A review of our computerized records indicates that we have only offered two examples with original gum and three examples with no gum in the past thirteen years. Of the three no gum copies, one was significantly cut into at top and the other was repaired. The third is the example offered here.

With 1991 P.F. certificate. 16,000.00

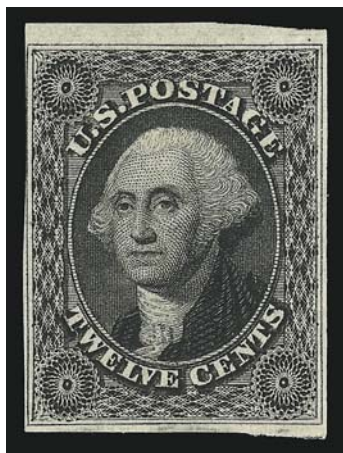

29

- 29 ★ **12c Black (17).** Original gum, lightly hinged, large margins to just barely in incl. **sheet margin at top**, intense shade and impression, light vertical crease

FINE APPEARING ORIGINAL-GUM EXAMPLE OF THE 12-CENT 1851 ISSUE.

With 1980 P.F. certificate..... 6,500.00

1857-60 ISSUE

- 30 ★ **1c Blue, Ty. I (18).** Original gum, lightly hinged, pretty shade, choice centering for this difficult issue, fresh and Very Fine, with 1996 P.F. certificate..... 2,400.00



30



31



32

- 31 ★ **1c Blue, Ty. II-I (20-18).** Horizontal pair, left stamp Ty. II, original gum, h.r., bright color, centered slightly to top but clearly showing the Type I characteristics at bottom, fresh and Fine, attractive multiple, with 1983 P.F. certificate..... 4,000.00
- 32 **1c Blue, Ty. I (18).** Straddle-pane margin with full centerline at right, radiant color, neat strike of blue grid cancel, Very Fine 660.00

- 33 (★) **1c Blue, Ty. Ia (19).** Position 92L4, unused (no gum), rich color on bright paper, perfs just in at bottom

FINE. A SCARCE SOUND UNUSED EXAMPLE OF THE PERFORATED 1857 ONE-CENT TYPE IA.

Type Ia was produced by only 18 of the 20 bottom-row positions on Plate 4. Although Plate 4 was designed with sufficient space to accommodate perforations, the height of the top row and bottom row positions resulted in the perforations often cutting into the design at either top or bottom.

With 1986 P.F. certificate for vertical pair of Nos. 19 and 21 17,500.00



33



34

- 34 ★ **1c Blue, Ty. II (20).** Plate 2, original gum, lightly hinged, deep rich color and detailed impression, light natural vertical gum bend, insignificant toned speck on back not mentioned on accompanying certificate, appears Fine, with 1983 P.F. certificate for block of four..... 1,250.00

- 35 (★) **1c Blue, Ty. III (21).** Position 11R4 with **selvage at left**, unused (no gum), intense color, tiny thin spot in selvage only at bottom not mentioned on accompanying certificates

FINE. A SCARCE UNUSED EXAMPLE OF THE PERFORATED 1857 ONE-CENT TYPE III. ESPECIALLY DESIRABLE WITH THE SELVAGE.

With 1966 and 2000 P.F. certificates..... 7,750.00



35



36

36

- 1c Blue, Ty. III (21).** Position 80L4, **straddle-pane margin** with full centerline at right, blind perfs at right, deep rich color, pen cancel, Very Fine, with 1979 A.P.S. certificate 1,350.00

- 37 ★ **1c Blue, Ty. III-IIIa (21-22).** Positions 61/71L4, vertical pair with **part imprint at top left**, top stamp Ty. III with clear breaks at top and bottom, disturbed original gum, deep rich color, top stamp small thin spot, few small toned spots

FINE APPEARANCE. A SCARCE UNUSED COMBINATION PAIR OF THE PERFORATED 1857 ONE-CENT TYPE III AND IIIa. ESPECIALLY DESIRABLE WITH THE SELVAGE AND PART IMPRINT.

The accompanying 1980 P.F. certificate states the plate positions, yet identifies both stamps as Type IIIa (Scott 22). The Neinken book states that the top position is Type III and is not a transitional position. It has a small but clear break at bottom, and a wide break at top. The top stamp in this pair should be classified as Ty. III.

With 1980 P.F. certificate.... 22,500.00



37



- 38 ★ **1c Blue, Ty. IIIa (22).** Position 50L4, original gum, lightly hinged, incl. **selvage with guideline at right**, radiant color, single perf added at bottom, otherwise Fine, a stamp of striking appearance, this is a transitional position which changed from Ty. IIIa to Ty. III, due to its centering we cannot identify the type and so offered as a Ty. IIIa, with 1984 P.F. certificate..... 2,750.00
- 39 ★ **1c Blue, Ty. IIIa (22).** Position 53R4, original gum, lightly hinged, rich color, showing clear break at top and full line at bottom (the characteristics of the type), short perf at left and tiny thin spot not mentioned on accompanying certificate, appears Very Fine, with 1985 P.F. certificate..... 2,750.00
- 40 (★) **1c Blue, Ty. IV (23).** Unused (regummed), recut once at top and once at bottom, deep rich color on bright paper, sealed tear at top, otherwise Very Fine, scarce in unused condition..... 4,000.00
- 41 **1c Blue, Ty. IV (23).** Vertical pair, deep rich color on bright paper, neat strikes of circular datestamp, light pressed-out vertical crease, appears Fine, with 1984 P.F. certificate .. 180.00
- 42 ★ **1c Blue, Ty. V (24).** Original gum, lightly hinged, pretty shade, wide margins, trivial toned specks on gum not mentioned on accompanying certificate, appears Very Fine, with 1984 P.F. certificate for block of four 180.00

- 43 ★ **3c Rose, Ty. I (25).** Original gum, single hinge mark, radiant color, detailed impression, single short perf at right not mentioned on accompanying certificate
VERY FINE APPEARING ORIGINAL-GUM EXAMPLE OF THE
1857 3-CENT TYPE I.
With 2006 P.F. certificate..... 3,000.00



43

- 44 ★ **3c Dull Red, Ty. II (26).** Original gum, lightly hinged, bright color, choice centering for this difficult issue, fresh and Extremely Fine..... 75.00

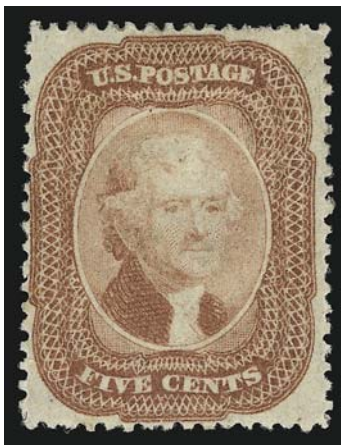

45

- 45 ★ **5c Brick Red (27).** Original gum, brilliant color in the true Brick Red shade, single toned perf tip at bottom left and tiny picked-out inclusion at top not mentioned on accompanying certificate

VERY FINE APPEARANCE. AN EXTREMELY RARE ORIGINAL-GUM EXAMPLE OF THE 1857 5-CENT BRICK RED SHADE — IN OUR OPINION, THE BRICK RED IS ONE OF THE RAREST STAMPS OF THE CLASSIC PERIOD IN SOUND CONDITION WITH ORIGINAL GUM.

To verify our intuition about the rarity of original-gum Brick Red stamps, we surveyed dozens of classic United States sale catalogues. We found approximately twenty stamps with original gum, allowing for duplicate offerings and excluding the one known original-gum block. Of the stamps we counted, about half had perfs touching two sides or were deeply cut into on one side. Almost two-thirds had stains or small faults. The example offered here is in better condition than most.

With 1992 P.S.E. certificate..... 30,000.00



46

- 46 ★ **5c Red Brown (28).** Original gum, beautiful warm shade approaching Indian Red (which is how this was originally submitted for certification), detailed impression, perfs just in at bottom, small corner crease at top left not mentioned on accompanying certificate

FINE APPEARING ORIGINAL-GUM EXAMPLE OF THE 1857 5-CENT RED BROWN.

With 1984 P.F. certificate..... 6,500.00



220

- 220 ☒ **Adams Ex. Co. * Louisville, Ky. * Jul. 25, 1861.** Bold circular datestamp cancels **U.S. 3c Red Star Die entire (U26)** addressed to Handsboro Miss., partly clear **"Grand Junction Ten. Jul. 30"** circular datestamp and bold **"Paid 5" C.S.A. rate**, Very Fine, Grand Junction is a short distance east of Memphis (southwest of Nashville and north of Handsboro) on the Mississippi Central Railroad — it was a short-lived postal entry point for express mail, ex Green, with 1876 P.F. certificate E. 1,500-2,000



221

- 221 ☒ **Adams Ex. Co. * Louisville Ky. * Aug. 9, 1861.** Circular datestamp cancels **U.S. 3c Red Star Die entire (U26)** to Richmond Va., blue "Nashville Ten. Aug. 12, 1861" circular datestamp with matching "Paid" and "10" handstamps (over 500 miles), ms. "Pd. 2/- Ch" to indicate express charges, trivial edgewear, central stain spot from wax seal, missing top flap, still Very Fine, the addressee, Mann S. Valentine, was a prominent Richmond resident E. 1,500-2,000



222

- 222 ☒ **Adams Ex. Co. * Louisville Ky. * Aug. 12, 1861.** Circular datestamp cancels **U.S. 3c Red Star Die entire (U27)** to Newtown Va., blue "Nashville Ten. Aug. 14, 1861" circular datestamp with matching "Paid" and ms. "20" rate (double 10c rate over 500 miles), small tear at right, trivial edgewear

VERY FINE. ONLY A FEW THRU-THE-LINES EXPRESS COVERS ARE KNOWN WITH THE 20-CENT DOUBLE CONFEDERATE RATE.

Ex Wiseman. With 1982 P.F. certificate..... E. 2,000-3,000



223

- 223 ☒ **Adams Ex. Co. * Louisville Ky. * Aug. 6, 1861.** Readable strike ties **U.S. 3c Dull Red, Ty. II (26) on 3c Red Star Die entire (U27)** to Hotel N.C. (also known as Woodville), blue "Nashville Ten. Aug. 8, 1861" circular datestamp with matching "Paid" handstamp, ms. "4/-" double express rate (4 bits, or 50c), ms. "20" at right for double 10c over-500 miles C.S.A. rate, stamp faulty, cover with some wear

FINE APPEARANCE. A VERY RARE DOUBLE-RATE THRU-THE-LINES EXPRESS USAGE.

Ex Knapp E. 1,000-1,500



224

- 224 ☒ **Am. Letter Exp. Co., Louisville Ky..** Blue dateless circular handstamp cancels **U.S. 3c Red Star Die entire (U27)** to Augusta Ga., bold "Nashville Ten. Jun. 28, 1861" circular datestamp with matching "Paid" and "5" handstamps for C.S.A. rate, small stain at top, otherwise Very Fine, a very scarce North-to-South thru-the-lines express usage handled by American Letter Express..... E. 1,000-1,500



225

- 225 ☒ **Nashville Ten. Jun. 20?, 1861.** Blue circular datestamp with matching "Paid" and large "5" handstamps on **U.S. 3c Red Star Die entire (U27)** to Nashville, some slight wear, otherwise Fine, this cover from the Knowles correspondence was carried thru the lines by express and delivered in Nashville (5c C.S.A. postage was required), ex Gallagher.... E. 400-500



226

- 226 ☒ **Memphis Tenn., 5c Red (56X2).** Large margins to in at top right where separated unevenly, tied by "Memphis Ten. Jul. 22" circular datestamp on **U.S. 3c Red Star Die entire (U27)** to Oakland Grove Ark., manuscript "*Pd 2/-*" (**Paid 2 bits, or 25c**) **express rate marking**, some slight edgewear, slightly reduced at right

FINE. A RARE CIVIL WAR EXPRESS USAGE WITH A CONFEDERATE POSTMASTER'S PROVISIONAL ADHESIVE.

There is no indication of this cover's origin, but it is probably a thru-the-lines express usage via Adams Express Company's office in Memphis..... E. 2,000-3,000

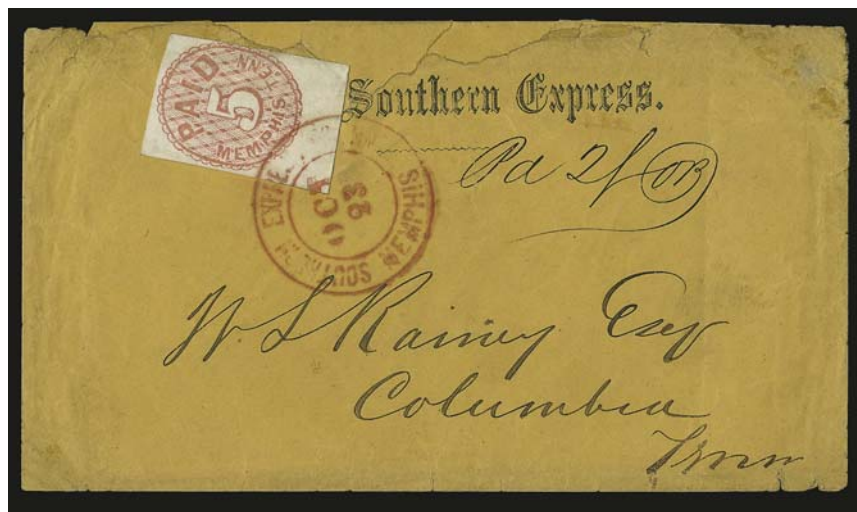

227

- 227 ☒ **Memphis Tenn., 5c Red (56X2).** Huge margins to barely touched incl. **sheet margin** at bottom, tied by red "**Southern Express Co., Memphis, Oct. 23**" double-circle datestamp on "**Adams Southern Express**" imprint cover to Columbia Tenn., ms. "*Paid 2/- OB*" (Official Business) express rate, opened bit roughly at top where restored in places, stamp with light creases

VERY FINE APPEARANCE. AN EXTREMELY RARE EXAMPLE OF A CONFEDERATE POSTMASTER'S PROVISIONAL USED OUTSIDE OF THE REGULAR CONFEDERATE MAILS. ONLY A FEW 5-CENT MEMPHIS EXPRESS COVERS ARE KNOWN.

The cover was entrusted to the Southern Express Co.'s Memphis office for delivery to Columbia Tenn., which lies east of Memphis. It travelled northeast to Nashville, then south to Columbia, accompanied by a Southern Express Co. agent along connecting railroad lines. Independent expresses were often used to carry valuable mail. Express covers involving Confederate postage of any kind are scarce, and those with Postmasters' Provisionals are very rare.

Ex Pope..... E. 4,000-5,000



228

- 228 ☒ **Adams Express Company, Knoxville Tenn. Aug. 7 (1861).** Perfectly clear oval datestamp with "Paid 10" Confederate rate handstamp at upper right on Exchange & Deposit Bank corner card cover to Abingdon Va., sender's ms. routing "*pr. Southern Express*" with notation "*50\$*" enclosed, ms. "*Paid RE*" express notation, docketed at right, with original letter enclosure

EXTREMELY FINE. AN OUTSTANDING CONFEDERATE EXPRESS MONEY-LETTER USAGE CARRIED OUTSIDE THE MAIL.

The threat of war forced Adams Express Company's directors to protect their assets by selling all offices in seceded states to Henry B. Plant on April 8, 1861, who reorganized them as the Southern Express Company. Several Adams offices continued to use the Adams-named markings until Southern Express Co. markings were produced. This cover shows the scarce Adams Knoxville office datestamp in conjunction with the "Paid 10" to indicate that Confederate postage had been paid, as required on all express mail. The sender used the correct "Southern Express" title in the route instruction.

There was no registered mail in the Confederate postal system, and valuable letters were entrusted to private express companies. Examples are scarce, and those with the early oval markings are extremely rare.

Ex Simon. E. 4,000-5,000

HANDSTAMPED PAID AND DUE MARKINGSARKANSAS



- 229 ☒ **Buck Horn Ark. Feb. 23.** Clear strike of circular datestamp with matching "Paid" and "10" in circle handstamps on 1862 folded letter to Memphis Tenn., Very Fine hand-stamped Paid usage, ex Winters E. 300-400
- 230 ☒ **Helena Ark. Jun. 5, 1861.** Clear double-circle datestamp with "Paid" and "5" handstamps with latter crossed out and uprated to "10" in ms., on **U.S. 3c Red Star Die entire (U27)** to Carroll Hoy & Co. in New Orleans, usual small filing holes, corner repairs at top right and bottom left, otherwise Very Fine E. 200-300
- 231 ☒ **Lake Village Ark. Oct. 2.** Well-struck circular datestamp with matching "Paid 5 Cents" handstamp and ms. "Paid 5" on cover to Carroll Hoy & Co. in New Orleans, usual small filing holes, fresh and Very Fine E. 400-500
- 232 ☒ **Leaton Ark. Aug. 9.** Circular datestamp with date in ms. on cover to Norfolk Va., ms. "Paid 10", soldier's endorsement at top, some edge faults and toning, still Fine and rare, unlisted in Dietz, ex Agre, with 1994 C.S.A. certificate..... E. 500-750
- 233 ☒ **Napoleon Ark. Apr. 6, 1862.** Bold double-circle datestamp with "Paid" and "5" handstamps on yellow cover to Carroll Hoy & Co. in New Orleans, usual light filing holes, additional ms. "Paid", Very Fine, ex Agre E. 300-400



- 234 ☒ **Pine Bluff Ark. May 12, 1862.** Double-circle datestamp with bold “5” and “Due” handstamps attractively struck on cover to White Sulphur Springs Ark., Very Fine, ex Winters E. 400-500
- 235 ☒ **Pine Bluff Ark. Jun. 17.** Clear double-circle datestamp with date in ms. with matching “Paid” and “10” handstamps on orange cover to Smyrna Tenn., few repaired edge faults, otherwise Very Fine E. 200-300
- 236 ☒ **Princeton Ark. Mar. 8.** Clear strike of circular datestamp in **green** with matching “Paid” and “10” handstamps on cover to Carroll Hoy & Co. in New Orleans, usual small filing holes, Very Fine, scarce, ex Kohn, Myerson and Winters E. 400-500
- 237 ☒ **Princeton Ark. Mar. 27.** Well-struck **green** circular datestamp with matching “Paid” and “10” handstamps on legal-size orange cover to Carroll Hoy & Co. in New Orleans, missing small part of top flap, small edge faults at top, Very Fine strike of this scarce handstamped Paid marking E. 300-400
- 238 ☒ **Searcy Ark. Dec. 31.** Circular datestamp with matching “Paid” and “5” handstamps on 1861 folded letter to Germantown (“Jumantown”) Tenn., some wear, Very Fine strikes, scarce handstamped Paid usage, especially paying the 5c rate for distances less than 500 miles, ex Winters E. 200-300
- 239 ☒ **Searcy Ark. Oct. 3.** Circular datestamp with “Paid” and “10” handstamps on cover to Knoxville Tenn., Very Fine, ex Dietz and Winters E. 300-400



- 240 ☒ **Van Buren Ark. Sep. 16.** Clear strike of circular datestamp with “Paid” handstamp on orange cover to Petersburg Va. and **forwarded** to Kittrell N.C., blue “Petersburg Va. 5cts. Sep. 27” forwarding datestamp with matching “Paid” and “5”, reduced and restored along edges, appears Very Fine, ex Winters E. 400-500
- 241 ☒ **Van Buren Ark. Nov. 11.** Well-struck circular datestamp with second strike at center, matching “Paid” and ms. “10” on orange cover to Petersburg Va., 1861 docketing, missing part of top flap, some edgewear incl. restored bottom right corner, appears Very Fine, ex Winters E. 200-300
- 242 ☒ **Bowling Green Ky., Dec. 7.** Blue circular datestamp with black “Due 5” handstamp applied in Memphis enroute and struck over ms. “Due 5” on orange cover to Osceola Ark., soldier’s endorsement at top left, missing part of top flap, Very Fine usage during Confederate military occupation of Bowling Green..... E. 400-500
- 243 ☒ **Carolina City N.C. Oct. 28 5 Paid.** Well-struck circular datestamp cancels **U.S. 3c Red Star Die entire (U26)** to Fayetteville N.C., fresh and Very Fine, unusual adversity usage of Star Die entire with the scarce Confederate handstamped Paid marking applied as a cancel on an obsolete U.S. embossed stamp, ex Seybold..... E. 300-400

TENNESSEE

- 244 ☒ **Athens Ten. Dec. 18, 1861.** Bold strike of double-circle datestamp with matching “Paid” and “5” handstamps on yellow cover to Kingston Tenn., some slight edgewear and trivial splitting along top flap, Extremely Fine strikes E. 150-200
- 245 ☒ **Beersheba Springs Sept. 19.** Clear strike of large circular datestamp with no state designation on cover to Knoxville Tenn., ms. “Paid 5” at top left, missing top flap, some staining, Very Fine strike of this scarce handstamped Paid, ex Gallagher E. 200-300



- 246 ☒ **Bolivar Ten. Jan. 19.** Bold strike of blue circular datestamp with large matching “Paid 10 Cents” handstamp on 1862 folded letter to Prairie Lea Tex., contents concern post office demanding payment in gold or silver and General Polk’s impending battle at Columbus (Ky.), trivial edge toning, Very Fine, scarce E. 300-400
- 247 ☒ **Chattanooga Ten. Jun. 30, 1861.** Lightly struck circular datestamp and “Paid 5” in circle handstamp on manila envelope with **blue handstamped “Paid” in circle and large “5” provisional markings of Columbia S.C.**, to Nickojack Tenn., with letter datelined “Lookout Mt. House near Chattanooga, June 28, 1861”, Very Fine, this cover provides clear evidence that Columbia prepared provisional entires without the seal on reverse, ex Rudy E. 500-750
- 248 ☒ **Chattanooga Ten. Sep. 16, 1862.** Circular datestamp on embossed corner card cover from Memphis to Canton Miss., soldier’s endorsement “From Capt. Frazer, 5th Confederate Regt. A.M.”, bold “10” handstamp and “Due 10” in huge manuscript brush strokes, faint toning spots, Fine and spectacular usage, ex Matz E. 300-400
- 249 ☒ **(Chattanooga Ten.) Due 10.** Clear strike of handstamp on homemade soldier’s letter from cavalry officer with General Kirby Smith in Tenn., to Richmond Va., with original contents which are fascinating and tell of scouting party and enemy locations, some slight wear, Very Fine E. 200-300
- 250 ☒ **Clarksville Ten. Jul. 28, 1861.** Light strike of red double-circle datestamp with blue “Paid 5” handstamp on cover to Greenville Ky., ms. “Due 3”, trivial edgewear, Very Fine, scarce usage, the popular vote to secede was cast in Tennessee on June 8 and the Confederate post office began administering mail there on June 8 even though it was not formally admitted into the C.S.A. until July 3, the postmaster in Kentucky treated this as unpaid E. 300-400
- 251 ☒ **Clarksville Ten. Nov. 20, 1861.** Well-struck blue circular datestamp with matching “Paid 5” handstamp on cover to Huntsville Ala., missing top flap, some edgewear and light staining, still Very Fine, ex Kohn and Gallagher E. 200-300



- 252 ☒ **Clarksville Ten. Jan. 23.** Red double-circle datestamp with black "Paid 10" handstamp on mourning cover to Rapides Parish La., minor edgewear, Very Fine, scarce and attractive cover.... E. 300-400
- 253 ☒ **Cleveland Ten. Oct. 6, 1861.** Clear strike of double-circle datestamp with matching "Paid 5" in circle handstamp on light yellow cover to Kingston Tenn., minor edgewear incl. small tear at top, Very Fine example of this scarce handstamped Paid, ex Emerson and Cole ... E. 200-300
- 254 ☒ **Cleveland Ten. Nov. 7, 1861.** Well-struck double-circle datestamp with matching "Paid 10" in oval handstamp on light yellow cover to Alexander Stephens in Richmond Va., part of top flap torn off as usual for this correspondence and with extensive docketing on back, expertly repaired, Very Fine appearance..... E. 200-300
- 255 ☒ **Colliersville Ten. Sept. 3.** Clear strike of blue circular datestamp with day in ms., matching double strikes of "Paid 5" in circle handstamp on orange cover to Petersburg Va., trivial edgewear, missing part of bottom flap, Very Fine, unusual usage, the rate handstamp was converted from the old U.S. 3c rate and was struck twice to indicate payment of the 10c rate..... E. 200-300
- 256 ☒ **Columbia Ten. Oct. 26.** Perfect strike of double-circle datestamp with red "Paid" and "5" handstamps on **U.S. 3c Red Star Die entire (U27** to Franklin Tenn., expertly repaired, some wrinkling, otherwise Very Fine, very unusual with the markings struck in two different colors .. E. 200-300
- 257 ☒ **Columbia Ten. Sep. 25.** Clear strike of double-circle datestamp on cover with red "Paid" and "5" handstamps on cover to Nicotack Tenn., trivial wear where opened at top and missing small part of top flap, Very Fine, unusual with both black and red handstamps E. 300-400
- 258 ☒ **Columbia Ten. Feb. ?, 1862.** Neat double-circle datestamp with matching "Paid" and "5" handstamps on cover to Corinth Miss., some edge flaws incl. top flap reattached, appears Very Fine..... E. 150-200
- 259 ☒ **Columbia Ten. Sep. 17.** Well-struck double-circle datestamp with red "Paid" and "10" handstamps on cover to military address at Camp Walker Va., some soiling, repair at bottom right corner, otherwise Very Fine, unusual with the two different colored inks..... E. 300-400
- 260 ☒ **Columbia Ten. Feb. 10, 1862.** Clear strike of double-circle datestamp with matching "Paid" and "10" in circle handstamps on folded letter to Richmond Va., light horizontal file fold, Very Fine..... E. 200-300



- 261 ☒ **Covington Ten. Jan. 21.** Blue circular datestamp, black "Due 5" handstamp applied at Memphis on soldier's cover to Somerville Ala., barely reduced at right, tear at right, missing bottom flap, some soiling, still Very Fine, scarce..... E. 200-300
- 262 ☒ **Elizabethton Tenn. Jan. 1.** Clearly struck Collins-style circular datestamp with unusual "Paid 5" in circle handstamp on orange cover to Austinville Va., slightly reduced at right, expertly repaired at top right affecting marking, otherwise Very Fine example of this rare handstamped Paid marking, very few are known E. 300-400
- 263 ☒ **Gallatin Ten. Jan. 9, 1862.** Circular datestamp with matching "Paid" in circle and "5" handstamps on folded letter to Bowling Green Ky., some soiling, otherwise Very Fine.. E. 200-300
- 264 ☒ **Gallatin Ten. Aug. 31, 1861.** Clear strike of circular datestamp with matching "Paid" in circle and "10" handstamps on orange cover to military address at Fredericksburg Va., barely reduced at left, trivial wear, Very Fine E. 200-300
- 265 ☒ **Huntingdon Te. Sep. 30.** Well-struck circular datestamp with date in ms., neat "Paid" and "5" handstamps on yellow cover to Memphis, some ink erosion in address, minor edgewear, Very Fine, scarce handstamped Paid cover, ex Walcott, Kohn and Gallagher .. E. 200-300
- 266 ☒ **Jacksborough Ten. Feb. 26.** Bold strike of circular datestamp with matching "Due" in circle and "10" in circle handstamps on homemade soldier's cover to Chimney Rock P.O. N.C., trivial wear, Very Fine, scarce handstamped Paid E. 300-400
- 267 ☒ **Jackson Ten. Jun. 11.** Circular datestamp with "5" handstamp and ms. "Paid" on **U.S. 3c Red Star Die entire (U27)** addressed to Governor Harris in Nashville Tenn., fresh and Very Fine, must be 1861 usage as Nashville fell in Feb. 1862, a very early use of C.S.A. rate in Tennessee, ex Gallagher E. 200-300
- 268 ☒ **Jackson Ten. Aug. 12.** Readable strike of circular datestamp with "Paid" and "5" handstamps on **attorney's corner card** cover to Trenton Tenn., with original 1861-dated contents, some staining at right, missing bottom flap where opened, Fine, ex Matz E. 200-300



- 269 ☒ **Kingsport Ten. Oct. 30.** Well-struck circular datestamp in red with matching "Paid" in oval handstamp and ms. "10" on small homemade cover to military address at Murfreesboro Tenn., some slight edgewear, Very Fine E. 200-300
- 270 ☒ **Kingston Ten. Aug. 26.** Bold circular datestamp with matching "Paid" in oval handstamp and ms. "10" on folded letter to Knoxville Tenn., minor overall soiling, Very Fine E. 200-300
- 271 ☒ **Knoxville Ten. 3 Jul. 1861.** Bold strike of circular datestamp with date in ms., matching "Paid" and negative "5" handstamps on cover to Kingsport Tenn., endorsed "Via Rogersville", tears at top and bottom left, otherwise Very Fine, unusual with the negative rate mark E. 150-200
- 272 ☒ **Lynnville Ten. Oct. 8.** Bold strike of circular datestamp with day changed in ms. from 7 to 8, on small cover to Elkton Tenn., barely reduced at right, Extremely Fine, ex Walcott E. 200-300
- 273 ☒ **Madisonville Te. Oct. 26.** Clear strike of circular datestamp with date in ms., matching "Paid 5" handstamp on orange cover to Knoxville Tenn., with original 1861-dated enclosure, small cover hole at bottom right, Very Fine example of this scarce handstamped Paid E. 200-300

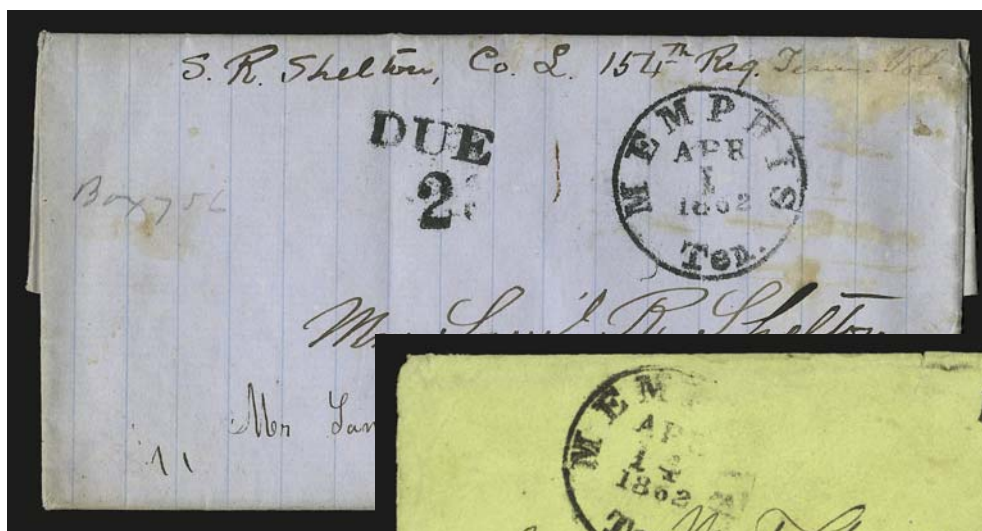

274



275

- 274 ☒ **Memphis Ten. Apr. 1, 1862.** Well-struck circular datestamp with matching “Due” and “2” handstamps on blue folded soldier’s letter used locally, some wear, Very Fine drop-rate usage E. 400-500
- 275 ☒ **Memphis Ten. Apr. 14, 1862.** Circular datestamp with matching “Due 2” handstamp on yellow cover to local addressee, endorsed at bottom left “Please forward to Holly Springs Miss.”, some edgewear, Fine, scarce Memphis drop-rate usage, ex Matz and Gallagher E. 200-300



276

- 276 ☒ **Memphis Ten. Jul. 6, 1861.** Circular datestamp with matching “Paid” in oval and “5” handstamps on U.S. 3c Red Star Die entire (U27) to Natchez Miss., with original enclosure datelined “Linwood July 1”, writer comments that letter had to be carried from Kentucky to Memphis by hand, postage was paid in Hopkinsville Ky. where forwarded to Memphis where it entered the mails, slightly reduced at right, Very Fine and unusual usage E. 200-300



- 277 ☒ **Memphis Ten. Jun. 12, 1861.** Neat circular datestamp with matching "Paid" and "5" handstamps on cover to New Orleans, some soiling and edge faults, otherwise Very Fine, scarce handstamped Paid used four days after Tennessee seceded but before admission to the Confederacy E. 200-300
- 278 ☒ **Memphis Ten. Nov. 14, 1861.** Clearly struck circular datestamp with matching "Due 5" handstamp on cover to Macon Miss., ms. soldier's endorsement at top, slightly reduced at left and some edgewear, still Very Fine, this correspondence originates in western Kentucky, this cover was brought to Memphis by private courier where it entered the mails..... E. 400-500
- 279 ☒ **Memphis Ten. Jul. ?.** Circular datestamp with matching "Paid" and "10" handstamps on orange cover to White Plains S.C., Fine, ex Matz and Gallagher E. 200-300
- 280 ☒ **Murfreesboro Ten. Jul. 2, 1861.** Clear circular datestamp with matching "Paid" handstamp and ms. "10" rate on cover to Augusta Ga., missing most of top flap, some minor soiling, otherwise Very Fine E. 200-300
- 281 ☒ **Nashville Ten. Dec. 16, 1861.** Bold strike of blue circular datestamp with matching "5" on folded soldier's letter to Graysport Miss., additional strike of "Due 5" handstamp applied at Memphis, Very Fine E. 200-300
- 282 ☒ **Pulaski Ten. Jul. 5.** Well-struck circular datestamp with matching "Paid 5" handstamp on cover to Clifton Tenn., missing part of top flap, Very Fine example of this handstamped Paid, ex Walcott..... E. 200-300
- 283 ☒ **Pulaski Ten. Jan. 23.** Bold strike of circular datestamp with matching "Paid" handstamp and ms. "10" on 1862 folded letter to Richmond Va., light horizontal file fold away from markings, Very Fine, ex Kohn and Gallagher E. 200-300
- 284 ☒ **Rogersville Ten.** Two covers, first with circular datestamp with two strikes of matching "Paid 5" handstamp on orange cover to Abingdon Va., second with "Rogersville Ten. Aug. 2" circular datestamp with matching "Paid" and "5" handstamps on cover to Knoxville Tenn., fresh and Very Fine, highly exhibitable as they show two different paid markings(Photo Ex) E. 200-300



- 285 ☒ **Tazewell Tenn. Feb. 20.** Bold strike of circular datestamp with matching "Paid" in oval and "5" in circle handstamps on orange cover to Rutledge Tenn., fresh and Very Fine.... E. 200-300
- 286 ☒ **Tazewell Tenn. Jun. 1?** Circular datestamp with matching "Paid" and "10" in circle handstamps on homemade cover to Russellville Tenn., **turned and used three times**, inside with vertical pair of **5c Blue, Local (7)** tied by "Russellville Tenn. Jun. 20" circular datestamp and sent back to Tazewell, outside then with ms. "Last July" and ms. "Paid 10" and mailed back to original recipient, opened for display, Very Fine, a most unusual usage..... E. 200-300
- 287 ☒ **Tullahoma Tenn. Dec. 9.** Circular datestamp with date in ms. on orange cover to Atlanta with "**Bank State of Georgia, Atlanta**" corner card, part of corner card crossed out prior to use, "Due 10" handstamp at bottom left, faults incl. tears, otherwise Fine, scarce..... E. 200-300
- 288 ☒ **Union City Tennessee.** Large negative ring cancel with "Paid 5" handstamp struck at center on orange cover to Lodi Miss., slightly reduced at left and some wear, still Very Fine example of this scarce marking..... E. 400-500
- 289 ☒ **Winchester Tenn. Aug. 13.** Bold blue circular datestamp with matching large "Paid 5" handstamp on cover to Nashville Tenn., expertly restored, still Fine, scarce, ex Kohn and Gallagher..... E. 200-300
- 290 ☒ **Zollicoffer Tenn.** Two covers, first with "Zollicoffer Tenn. Sept. 19, 1863" circular datestamp struck twice on homemade cover to military address in Va., second bears No. 11 cancelled by ms., matching "Zollicoffer Tenn. May 21" ms. postmark on homemade cover to N.C., some wear, still Very Fine pair of covers, Union Depot Tenn. changed its name to Zollicoffer after Confederate General Felix K. Zollicoffer was killed in battle on Jan. 19, 1862 at Mills Springs Ky.(Photo Ex) E. 500-750
- 291 ☒ **Zollicoffer Tenn. Sep. 22, 1863.** Bold circular datestamp ties **10c Blue, Die A (11)**, large even margins, on blue folded letter to Dublin Va., fresh and Extremely Fine E. 400-500
- 292 ☒ **Tennessee Handstamped Pairs.** 45 covers mostly mounted on exhibition pages, range of towns incl. Chattanooga, Nashville, Carter's Depot, Dresden, Dyersburg, Dover, large Russellville, Jackson, Somerville, Franklin, Ocolono, several others, rates incl. 5c and 10c, few usual faults such as edgewear and some with slight soiling, overall fresh and Fine-Very Fine, an excellent opportunity to acquire the balance of one of the finest collections formed in this areaNot illustrated E. 1,000-1,500
- 293 ☒ **Soldiers' Letters.** 23 mostly stampless covers, virtually all with Tenn. circular datestamps (few from Va.), incl. Charleston Tenn. struck in brown, Clarksville in red, range of soldiers' endorsements, many on exhibition pages, few faults mostly confined to usual edgewear, Very Fine.....Not illustrated E. 750-1,000

Live Internet Bidding at Siegel Auction Galleries

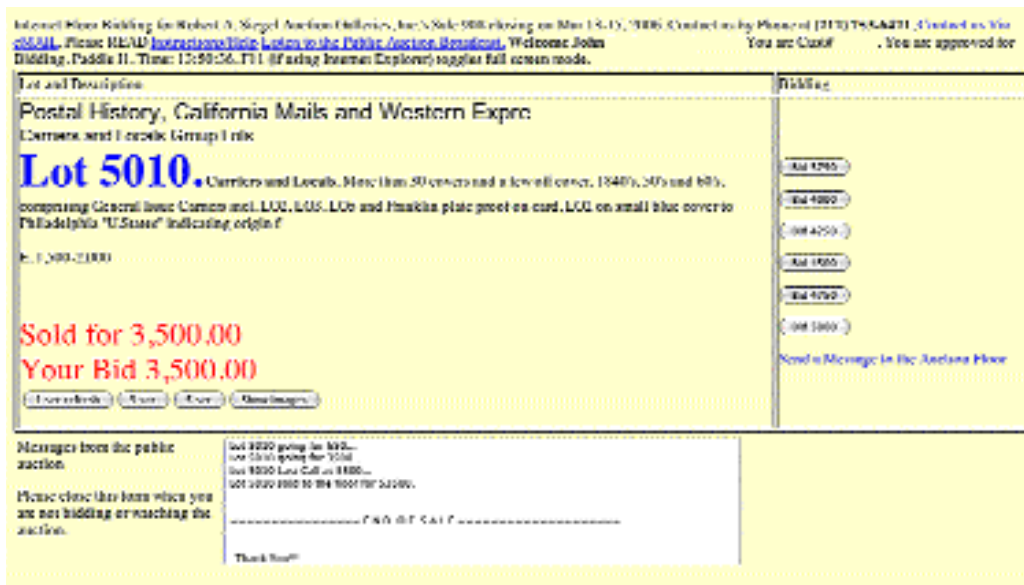

Siegel Auction Galleries, in coordination with Stamp Auction Network, will broadcast our auctions live over the internet, allowing you to listen to the auction in progress.

Bidders who have pre-registered for Live Internet Bidding will also be able to place bids over the internet, as if bidding in the saleroom. In order to bid by internet, you must be an approved, registered bidder with Stamp Auction Network and Siegel Auction Galleries.

- ☐ If you are already registered at Stamp Auction Network and have been approved for internet bidding by Siegel, just log in at Stamp Auction Network, locate the Siegel sale and start bidding anytime during the auction.
- ☐ If you have never registered as a bidder at Stamp Auction Network, then please go to www.siegelauctions.com/IB2.htm and click on "Register" at the top of the page. Please check the box for Robert A. Siegel Auction Galleries (under "R") and submit the form. If you have never bid with our firm, please provide trade references whom we may contact to have your account approved (please do not use family members or credit cards as references).
- ☐ If you have registered previously at Stamp Auction Network, but not specifically for our firm, please go to www.siegelauctions.com/IB2.htm and click on "Update Registration" at the top of the page. Your information at Stamp Auction Network will be sent to us for approval. You may be asked to provide additional references before being approved for internet bidding.

Once you are approved for bidding, you will be able to bid live over the internet during the auction. You may participate in Live Internet Bidding using any browser or operating system. The audio portion is only available to PC users using Internet Explorer. For the audio portion, you will be asked to install a piece of software (ActiveX control) to make it work.

Bidders must log in at Stamp Auction Network to participate. Once logged in, please locate the page for the current Siegel auction.

At the top of the auction's home page there are two links:

- One link allows anyone to listen to the public auction broadcast.
- The second link permits registered bidders to join the public auction in progress.

Please remember that to participate in the auction, you must be pre-registered at Stamp Auction Network and approved by Siegel Auction Galleries as a bidder. Qualified bidders will see a page like the one illustrated above and have a valid paddle number assignment.



120

- 120 ★ **90c Blue, F. Grill (101).** Original gum, lightly hinged, intense shade and proof-like impression, well-defined grill, choice centering

VERY FINE AND CHOICE. EASILY ONE OF THE FINEST ORIGINAL-GUM EXAMPLES OF THE 1868 90-CENT F GRILL.

We know of two other 90c F Grill stamps that compare to this example: one was offered in the Golin collection (Siegel Sale 812, lot 126, realized \$30,000 hammer), and the other was offered in the 1986 Hewitt sale (Steve Ivy).

With 1967 and 1989 P.F. certificates..... 14,500.00



121

- 121 **90c Blue, F. Grill (101).** Rich color, enormous margins incl. **straddle-pane margin** at right with guideline, cork cancel

EXTREMELY FINE. A SCARCE STRADDLE-MARGIN EXAMPLE OF THE 90-CENT F GRILL. A STAMP OF MASSIVE PROPORTIONS.

With 2002 P.S.E. certificate..... 1,750.00

- 122 **90c Blue, F. Grill (101).** Huge **straddle-pane margin** at right with guideline, wide margins other sides, rich color, light strike of segmented cork cancel, Very Fine and choice, scarce with such wide margins..... 1,900.00



122

1875 RE-ISSUE OF 1861-66 ISSUE



123

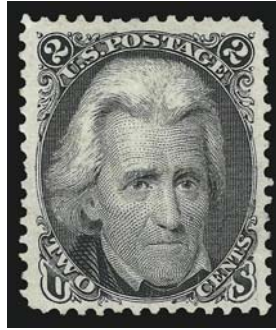

124



125

- 123 ★ **1c Blue, Re-Issue (102).** Part original gum, rich color and detailed impression, wide margins, Very Fine, with 1984 P.F. certificate 950.00
- 124 (★) **2c Black, Re-Issue (103).** Unused (no gum), bright shade and detailed impression, small closed tear at right, otherwise Extremely Fine, with 1985 P.F. certificate 2,500.00
- 125 (★) **3c Brown Red, Re-Issue (104).** Unused (no gum), rich color and proof-like impression on bright paper, tiny perf tear at top right not mentioned on accompanying certificate, appears Very Fine, with 1974 P.F. certificate 2,500.00



126



127

- 126 ★ **5c Brown, Re-Issue (105).** Original gum, bright color, three wide margins
VERY FINE AND FRESH ORIGINAL-GUM EXAMPLE OF THE 5-CENT 1861 RE-ISSUE.
Only 672 sold. With 1987 P.F. certificate 3,500.00
- 127 ★ **10c Green, Re-Issue (106).** Original gum, choice centering, fresh and bright color, reperfed at top, Extremely Fine appearing example of this issue, with 1985 and 2006 P.F. certificates, the former not mentioning the reperfering 4,250.00

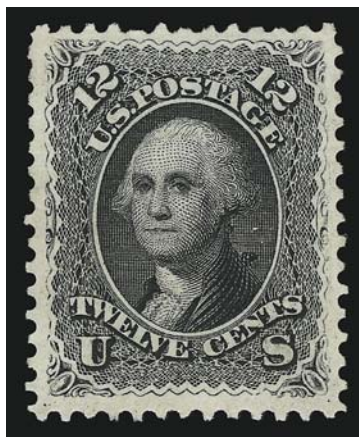

128

- 128 (★) **12c Black, Re-Issue (107).** Unused (no gum), crisp impression, wide margins
VERY FINE UNUSED EXAMPLE OF THE 12-CENT 1861 RE-ISSUE.
Only 389 sold. With 1984 P.F. certificate .. 2,700.00

- 129 (★) **15c Black, Re-Issue (108).** Small part original gum, unusually deep shade and proof-like impression, choice centering with wide margins, small corner crease at top right not mentioned on accompanying certificate, Very Fine appearance, with 1978 P.F. certificate, Scott Retail as no gum..... 3,000.00

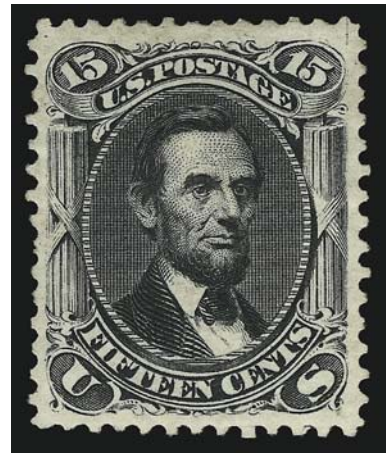

129



130

- 130 ★ **24c Deep Violet, Re-Issue (109).** Original gum, deep rich color and proof-like impression, faint horizontal crease
VERY FINE APPEARANCE. A SCARCE ORIGINAL-GUM EXAMPLE OF THE 24-CENT 1861 RE-ISSUE.
Only 346 sold. With 1986 P.F. certificate 6,500.00

- 131 ★ **30c Brownish Orange, Re-Issue (110).** Original gum, vibrant color and detailed impression on bright paper, choice centering for this difficult issue

VERY FINE AND CHOICE ORIGINAL-GUM EXAMPLE OF THE 30-CENT 1861 RE-ISSUE, WHICH IS ARGUABLY THE MOST CHALLENGING OF THE 1861-66 RE-ISSUES TO OBTAIN IN SUPERIOR GRADES.

Little space was left on the 30c 1861 plate for vertical rows of perforations between stamps, and the same plate was used for the 1875 Re-Issue. Therefore, well-centered copies with perforations clear at the sides are rare. Only 346 were sold. Our Levi records contain 146 unused singles, an unused pair and an unused block of four. Many have margins either touching or in on at least one side. Of the sound copies few retain all or part of their original gum.

With 1990 P.F. certificate..... 7,000.00

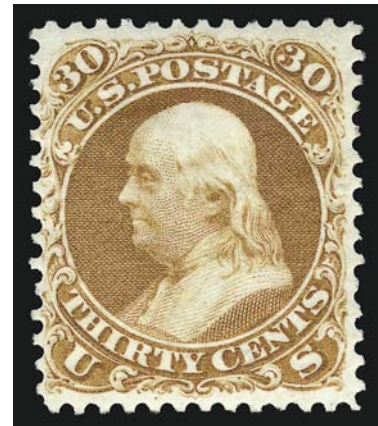

131



132

- 132 ★ **90c Blue, Re-Issue (111).** Original gum, deep rich color, choice centering
VERY FINE AND CHOICE ORIGINAL-GUM EXAMPLE OF THE 90-CENT 1861 RE-ISSUE.
Only 317 sold. Ex Coulter. With 1973 and 2006 P.F. certificates (VF-XF 85; SMQ \$9,700.00)..... 7,250.00

1869 PICTORIAL ISSUE



133EX



134



135

- 133 ★ **1c-3c 1869 Pictorial Issue (112-114).** Slightly disturbed original gum, rich colors, few small faults incl. 2c and 3c toned spots, otherwise Fine-Very Fine ..(**Photo Ex**) 2,000.00
- 134 (★) **6c Ultramarine (115).** Unused (no gum), brilliant color on bright paper, well-balanced margins, short perf at bottom right not mentioned on accompanying certificate, otherwise Extremely Fine, with 1984 P.F. certificate 1,350.00
- 135 ★ **10c Yellow (116).** Original gum, lightly hinged, brilliant color as fresh as the day it was printed, reperfed at right, Fine appearance, with 1982 P.F. certificate..... 2,500.00



136



137

- 136 ★ **12c Green (117).** Original gum, lightly hinged, well-centered, proof-like impression
VERY FINE AND CHOICE. THE 12-CENT 1869 ISSUE IS VERY SCARCE IN THIS ORIGINAL-GUM
CONDITION.
With 2001 P.F. certificate 2,600.00
- 137 (★) **15c Brown & Blue, Ty. I (118).** Unused (no gum), bright colors, three well-balanced
margins
VERY FINE UNUSED EXAMPLE OF THE 15-CENT TYPE I 1869 PICTORIAL ISSUE.
With 1976 P.F. certificate 4,250.00



138



139

- 138 ★ **15c Brown & Blue, Ty. II (119).** Disturbed original gum, deep rich colors and proof-like
impressions, Very Fine, with 1984 P.F. certificate 4,000.00
- 139 (★) **24c Green & Violet (120).** Unused (no gum), rich colors and detailed impressions on
crisp paper
VERY FINE UNUSED EXAMPLE OF THE 24-CENT 1869 PICTORIAL ISSUE.
With 1985 P.F. certificate 4,250.00

- 140 ★ **30c Ultramarine & Carmine (121).** Large part disturbed original gum described on accompanying certificate as disturbed original gum, bright colors

VERY FINE EXAMPLE OF THE 30-CENT 1869 PICTORIAL ISSUE.

With 1985 P.F. certificate 8,000.00



140



141

- 141 ★ **90c Carmine & Black (122).** Original gum, bright colors, reperfed at right

VERY FINE APPEARING EXAMPLE OF THE 90-CENT 1869 PICTORIAL ISSUE WITH ORIGINAL GUM.

Ex Cole. With 2006 P.F. certificate 12,000.00

1875 RE-ISSUE OF 1869 PICTORIAL ISSUE



142



143



144

- 142 ★ **1c Buff, Re-Issue (123).** Original gum, rich color on bright paper, few lightly creased perfs at top, appears Very Fine, with 1984 P.F. certificate 675.00
- 143 ★ **2c Brown, Re-Issue (124).** Original gum, small h.r., intense shade and impression, reperfed (not mentioned on accompanying certificate), Very Fine appearance, with 1985 P.F. certificate 800.00
- 144 (★) **3c Blue, Re-Issue (125).** Unused (no gum), bright color, fresh and Fine, with 1985 P.F. certificate 3,250.00



145

- 145 ★ **6c Blue, Re-Issue (126).** Original gum, rich color on bright paper, choice centering with well-balanced margins, few light toned spots on back which are typical for the gum of the re-issues and not mentioned on accompanying certificate

EXTREMELY FINE ORIGINAL-GUM EXAMPLE OF THE 6-CENT 1869 PICTORIAL RE-ISSUE.

With 1985 P.F. certificate 2,250.00



- 146 (★) **10c Yellow, Re-Issue (127).** Unused (no gum), vibrant color, insignificant corner perf creases at top right and bottom left not mentioned on accompanying certificate, Very Fine, with 1985 P.F. certificate..... 1,150.00



147

- 147 ★ **12c Green, Re-Issue (128).** Original gum, deep rich color and proof-like impression, choice centering with balanced margins
VERY FINE AND CHOICE. A BEAUTIFUL ORIGINAL-GUM EXAMPLE OF THE 12-CENT 1869 PICTORIAL RE-ISSUE.
With 1981 P.F. certificate 3,000.00

- 148 (★) **15c Brown & Blue, Re-Issue (129).** Unused (no gum), intense colors and impressions, fresh and Fine, with 1984 P.F. certificate 1,050.00
149 (★) **24c Green & Violet, Re-Issue (130).** Unused (no gum), fresh colors and detailed impressions, few light toned spots mostly on back, perf crease at bottom center, appears Very Fine, with 1982 A.P.S. certificate 1,200.00

- 150 ★ **30c Blue & Carmine, Re-Issue (131).** Original gum, deep rich colors and proof-like impressions on bright paper, wide margins
VERY FINE ORIGINAL-GUM EXAMPLE OF THE 30-CENT 1869 PICTORIAL RE-ISSUE.
With 1977 P.F. certificate 3,250.00



150

- 151 (★) **90c Carmine & Black, Re-Issue (132).** Unused (regummed), intense colors, reperfed at bottom (not mentioned on certificate), Very Fine appearance, with 1986 P.F. certificate ..
..... 2,500.00
152 ★ **1c Buff, 1880 Re-Issue (133).** Original gum, single hinge mark, pretty shade, Very Fine and choice 375.00

END OF FIRST SESSION

SECOND SESSION (LOTS 153-656)
MONDAY, FEBRUARY 26, 2007, AT 1:30 P.M.

1870-88 BANK NOTE ISSUES

- 153 ★ **1c Ultramarine, I. Grill (134).** Original gum, clearly-defined grill, brilliant color on bright paper, wide margins

VERY FINE AND CHOICE ORIGINAL-GUM EXAMPLE OF THE 1870 ONE-CENT NATIONAL BANK NOTE ISSUE. ESPECIALLY DESIRABLE WITH THE I GRILL.

Several years ago we started to distinguish between the H and I Grills in our catalogue descriptions and research, in an effort to establish relative scarcity. It is our opinion that Scott Catalogue should list the H and I Grills separately, as they do for the A, B, C, D, Z, E and F Grills of the 1867-68 Issue. According to Scott Catalogue, the H Grill is found on all values, and the I Grill is found only on the 1c, 2c, 3c, 7c, 10c and 15c. Certified copies of the 6c are also known, and the 24c and 90c are reported to exist as well. We have only offered one other unused 1c I Grill since we started keeping our detailed records.

With 1990 P.S.E. certificate 2,750.00



153



- 154 (★) **1c Ultramarine, Grill (134).** H. Grill, unused (no gum), rich color on bright paper, accompanying certificate notes small stain spot at right but all we see is a natural inclusion, Very Fine, with 1986 P.F. certificate 1,100.00
- 155 ★ **2c Red Brown, Grill (135).** H. Grill, original gum, lightly hinged, clearly visible grill points, bright color, Very Fine and choice, with 1984 P.F. certificate 1,300.00
- 156 ★ **3c Green, Grill (136).** H. Grill, slightly disturbed original gum, bright color, wide margins, Extremely Fine, with 1985 P.F. certificate for block of four 800.00
- 157 ★ **6c Carmine, Grill (137).** H. Grill, accompanying certificate states "traces of original gum" but which is really part original gum, clearly-defined grill, bright color, small natural inclusion at top not mentioned on accompanying certificate, Extremely Fine, with 1981 P.F. certificate, Scott Retail as with gum \$5,500.00, Scott Retail as no gum 2,200.00

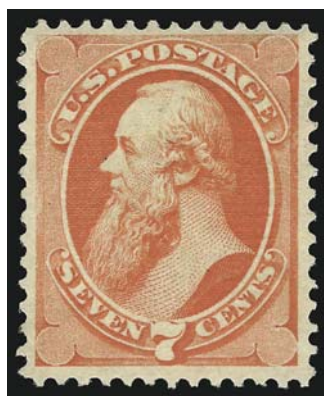

158

- 158 ★ **7c Vermilion, Grill (138).** H. Grill, slightly disturbed original gum described on accompanying certificate as "original gum", easily discernible grill, tiny thin spot
- VERY FINE APPEARING EXAMPLE OF THE 1870 7-CENT NATIONAL BANK NOTE COMPANY GRILLED ISSUE.
- With 1984 P.F. certificate 4,500.00

- 159 (★) **10c Brown, Grill (139).** H. Grill, unused (no gum), easily discernible grill points, bright color, small thin spot at top left not mentioned on accompanying certificate, appears Very Fine, with 1982 P.F. certificate 2,750.00



160

- 160 (★) **12c Dull Violet, Grill (140).** H. Grill, unused (no gum), easily discernible grill points, pretty shade, small thin spot at top

EXTREMELY FINE APPEARANCE. A RARE UNUSED EXAMPLE OF THE 1870 12-CENT NATIONAL BANK NOTE COMPANY GRILLED ISSUE.

With 2006 P.F. certificate 14,000.00

- 161 (★) **15c Orange, Grill (141).** H. Grill, unused (no gum), radiant color, one vertical row of grill points clearly visible, skillfully reperfed (not mentioned on accompanying certificate), Extremely Fine appearance, with 1973 P.F. certificate 3,250.00



161



162

- 162 **24c Purple, Grill (142).** Well-centered, clear grill points at left, characteristic pastel shade but unusually fresh color for this issue, neat strike of grid cancel

EXTREMELY FINE. THE 24-CENT NATIONAL GRILLED ISSUE IS ELUSIVE IN THIS WELL-CENTERED PRISTINE CONDITION.

Most examples of Scott 142 are found with faded color and with the grill weakly impressed. This stamp, with its excellent color, centering and clearly-visible grill points, is remarkable.

With 1997 P.F. certificate 6,500.00

- 163 (★) **30c Black, Grill (143).** H. Grill, unused (regummed), intense shade and impression, clear grill, reperfed at right, small repair at top, otherwise Very Fine, still a scarce stamp in unused condition, with 1985 P.F. certificate 8,250.00



163

- 164 (★) **90c Carmine, Grill (144).** H. Grill, unused (no gum), few grill points visible at bottom, some trivial soiling, reperfed, Very Fine appearance, a scarce stamp in unused condition, with 1980 P.F. certificate... 9,000.00



164



- 165 ★ **1c Ultramarine (145).** Original gum, lightly hinged, radiant color, well-balanced margins, Very Fine and choice, with 1979 P.F. certificate 700.00
- 166 ★ **6c Carmine (148).** Original gum, lightly hinged, brilliant color, well-balanced margins, Very Fine and choice, with 1984 P.F. certificate..... 1,100.00
- 167 ★ **7c Vermilion (149).** Original gum, lightly hinged, brilliant color, wide margins all around, tiny perf tip thin at top right not mentioned on accompanying certificate, appears Extremely Fine, with 1984 P.F. certificate 1,300.00
- 168 (★) **10c Brown (150).** Unused (no gum), rich color, well-balanced margins, Very Fine and choice..... 675.00
- 169 (★) **15c Bright Orange (152).** Unused (regummed), bright color, Very Fine and choice, with 1986 P.F. certificate..... 1,200.00
- 170 ★ **24c Purple (153).** Typical brownish original gum, intense shade and impression, short perf at top right, otherwise Fine 2,200.00
- 171 (★) **30c Black (154).** Unused (no gum), intense shade and detailed impression, wide margins, Very Fine and choice, ex Waud, with 1974 P.F. certificate 3,000.00
- 172 (★) **90c Carmine (155).** Unused (no gum), rich color on bright paper, wide margins, tiny sealed tear at bottom not mentioned on accompanying certificate, appears Extremely Fine, with 1988 P.F. certificate..... 2,000.00



- 173 ★ **2c Brown (157).** Original gum, intense shade and impression, well-proportioned margins, Very Fine and choice, with 1983 P.F. certificate..... 450.00
- 174 **2c Brown (157).** Wide **straddle-pane margin** at right with part arrow at top right and trace of plate no. at top left, enormous margins other sides, perfectly struck circle of wedges cancel, Extremely Fine Gem, a phenomenal stamp, with 1999 P.S.E. certificate 22.50
- 175 ★ **3c Green, With Grill (158e).** Original gum, lightly hinged, clear grill, bright color, Very Fine, with 1994 P.F. certificate..... 500.00
- 176 ★ **6c Dull Pink, With Grill (159b).** Original gum, lightly hinged, clearly-defined grill, bright color, Very Fine and choice, with 2001 P.F. certificate 1,800.00
- 177 ★ **7c Orange Vermilion (160).** Redistributed original gum at top over small repair in the margin, bright color, Extremely Fine appearance, with 2000 P.F. certificate..... 1,500.00
- 178 ★ **10c Brown (161).** Original gum, lightly hinged, bright color, wide margins, minor adherence on back from another 10c stamp not mentioned on accompanying certificate, Very Fine and choice, with 1985 P.F. certificate 1,300.00
- 179 (★) **12c Blackish Violet (162).** Unused (no gum), rich color on bright paper, tiny toned spots removed from perfs at bottom, tiny thin speck at top left corner not mentioned on accompanying certificate, otherwise Extremely Fine, with 1984 P.F. certificate..... 1,150.00



180

- 180 ★ **30c Gray Black (165).** Large part original gum, bright color, well-balanced margins, crisp impression
VERY FINE EXAMPLE OF THE 30-CENT 1873 CONTINENTAL
BANK NOTE COMPANY ISSUE.
Ex Cole. 3,500.00

- 181 ★ **90c Rose Carmine (166).** Original gum, lightly hinged, brilliant color

VERY FINE AND CHOICE ORIGINAL-GUM EXAMPLE OF THE 1873 90-CENT CONTINENTAL BANK NOTE COMPANY ISSUE.

With 1983 P.F. certificate for block of four 2,750.00



181



182

- 182 **90c Rose Carmine (166).** Huge straddle-pane margin at right with part of guide arrow at bottom right, huge margins other sides, brilliant color, face-free cork cancel, Extremely Fine Gem, a beautiful stamp, with 1997 P.F. certificate..... 275.00

1875 CONTINENTAL BANK NOTE CO. SPECIAL PRINTING

- 183 ★ **7c Reddish Vermilion, Special Printing (171).** Without gum as issued, **intact perforations on all sides** and with **part imprint at bottom**, a few irregular perfs but far superior to the typical scissors-separated 1875 Special Printing stamps, wide margins, brilliant color on bright paper

EXTREMELY FINE. A VIBRANT AND WIDE-MARGINED EXAMPLE OF THE 1875 7-CENT CONTINENTAL BANK NOTE COMPANY ISSUE.

Our recent review of records of the Philatelic Foundation located only 70 examples of Scott 171. This stamp comes from the famous Earl of Crawford set of strips and is one of the finest examples contained in our records.

With 1957 P.F. certificate 5,000.00



183



184

- 184 ★ **12c Dark Violet, Special Printing (173).** Without gum as issued, scissors-separated as usual but with **perforations intact all around**, deep rich color, choice centering

EXTREMELY FINE EXAMPLE OF THE 1875 12-CENT CONTINENTAL BANK NOTE COMPANY SPECIAL PRINTING.

Our recent review of copies certified by the Philatelic Foundation found approximately 60 examples of Scott 173.

With 1952 and 1992 P.F. certificates..... 6,500.00

- 185 ★ **15c Bright Orange, Special Printing (174).** Without gum as issued, brilliant color on bright paper, scissors-separated as usual but leaving **intact perforations on all sides**, choice centering

EXTREMELY FINE. A LOVELY EXAMPLE OF THE 1875 15-CENT CONTINENTAL BANK NOTE COMPANY SPECIAL PRINTING.

Our recent review of records at the Philatelic Foundation produced only 38 certified examples of Scott 174.

Ex West. With 1957 P.F. certificate..... 19,000.00

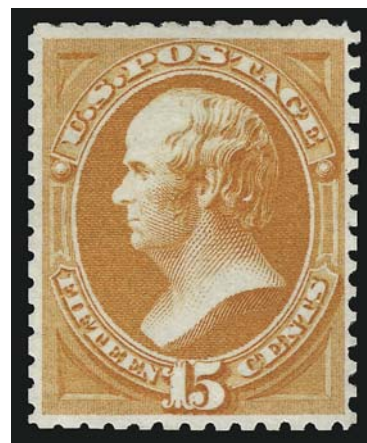

185



186

- 186 ★ **24c Dull Purple, Special Printing (175).** Without gum as issued, choice centering full **intact perforations on all sides**, deep rich color on bright paper

EXTREMELY FINE EXAMPLE OF THE 24-CENT 1875 CONTINENTAL SPECIAL PRINTING. SCARCE WITH PERFORATIONS ON ALL SIDES AND WITH SUCH CHOICE CENTERING.

Approximately 80-90 examples are believed to exist. With 1983 P.F. certificate..... 4,500.00

- 187 ★ **90c Violet Carmine, Special Printing (177).** Without gum as issued, bright color, expertly reperfed at right

EXTREMELY FINE APPEARING EXAMPLE OF THE RARE 1873 90-CENT CONTINENTAL BANK NOTE SPECIAL PRINTING.

Our recent review of records at the Philatelic Foundation found only 44 certified examples of Scott 177.

With 2000 P.S.E. certificate 19,000.00



187



- 188 ★ **2c Vermilion (178).** Original gum, lightly hinged, brilliant color, beautiful centering, Extremely Fine, the 2c 1875 is very scarce in this choice original-gum condition, with 1986 P.F. certificate 475.00
- 189 ★ **2c Vermilion, With Grill (178c).** Original gum, lightly hinged, vibrant color, clearly-defined grill, fresh and Fine, with 1993 P.F. certificate..... 900.00
- 190 ★ **5c Blue (179).** Original gum, lightly hinged, deep rich color, tiny corner crease at top right not mentioned on accompanying certificate, appears Very Fine, with 1983 P.F. certificate..... 850.00

- 191 ★ **5c Blue, Continental Grill (179c).** Original gum, clearly-defined grill with points that just barely pierce paper as is usual for this issue, deep rich color

VERY FINE AND CHOICE. ONE OF THE FEW SOUND AND WELL-CENTERED EXAMPLES OF THE 5-CENT 1875 CONTINENTAL GRILL.

It is believed that the Continental grills were made experimentally in 1876, after a stamp-cleaning court trial renewed fears of stamp re-use. The primary source of the rare J Grills was the Worthington collection, which was dispersed in 1917. It is believed that most or all examples in collectors' hands came from the archive of Charles F. Steel, who patented the grilling machines used between 1867 and 1873.

With 2001 P.F. certificate..... 4,500.00



191

- 192 ★ **1c Dark Ultramarine (182).** Original gum, brilliant color on bright paper, well-balanced margins, fresh and Extremely Fine, with 1990 P.F. certificate 350.00
- 193 ★ **3c Green (184).** Original gum, lightly hinged, intense shade and impression, Very Fine and choice 120.00
- 194 (★) **10c Brown, Without Secret Mark (187).** Unused (regummed), rich color and detailed impression, reperfed, Very Fine appearance..... 1,400.00
- 195 (★) **10c Brown, With Secret Mark (188).** Unused (regummed), crisp impression, choice centering, Extremely Fine 1,000.00
- 196 ★★ **15c Red Orange (189).** Mint N.H., radiant color as fresh as the day it was printed, wide and balanced margins, Extremely Fine, a beautiful stamp, with 1982 P.F. certificate for block of four, Scott Retail as hinged..... 350.00
- 197 ★ **30c Full Black (190).** Original gum, lightly hinged, intense shade and impression, Very Fine and choice, with 1984 P.F. certificate..... 1,100.00
- 198 ★ **90c Carmine (191).** Original gum, lightly hinged, deep rich color, tiny thin specks at top as often found on this porous paper and not mentioned on accompanying certificate, appears Very Fine, with 1984 P.F. certificate..... 2,500.00

1880 AMERICAN BANK NOTE CO. SPECIAL PRINTING

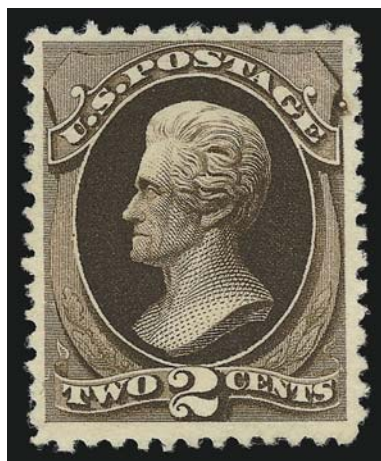

199

- 199 ★ **2c Black Brown, Special Printing (193).** Without gum as issued, incredibly dark shade on fresh paper, tiny thin speck at center not mentioned on accompanying certificate

VERY FINE APPEARANCE. A RARE EXAMPLE OF THE 2-CENT 1880 AMERICAN BANK NOTE COMPANY SPECIAL PRINTING.

Our recent review of records at the Philatelic Foundation found less than 50 certified examples of Scott 193.

With 1952 P.F. certificate..... 19,000.00

- 200 ★ **7c Scarlet Vermilion, Special Printing (196).** Without gum as issued, vibrant color

FRESH AND VERY FINE EXAMPLE OF THE 1880 7-CENT AMERICAN BANK NOTE COMPANY SPECIAL PRINTING.

Our recent review of records at the Philatelic Foundation found approximately 83 certified copies of Scott 196.

Ex Green. Signed Stern. With 1991 and 2002 P.F. certificates 7,000.00

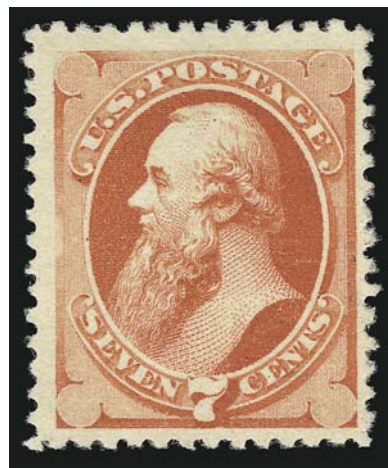

200

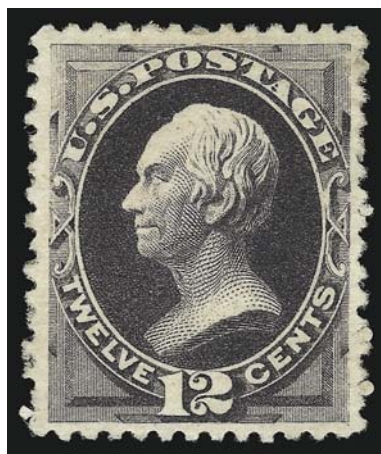

201

- 201 ★ **12c Blackish Purple, Special Printing (198).** Without gum as issued, rich color and proof-like impression, almost perfectly centered, small thin spots

EXTREMELY FINE APPEARANCE. ONE OF THE FINEST-APPEARING COPIES OF THE 12-CENT 1880 AMERICAN BANK NOTE COMPANY SPECIAL PRINTING.

Probably fewer than 75 copies exist. Ex Sheriff and Ballman. With 1971 and 2002 P.F. certificates 10,000.00

- 202 ★ **24c Dark Violet, Special Printing (200).** Without gum as issued, rich color on bright paper, reperfed at right

VERY FINE APPEARING EXAMPLE OF THE 1880 24-CENT AMERICAN BANK NOTE COMPANY SPECIAL PRINTING.

Our recent review of records at the Philatelic Foundation found approximately 66 certified copies of Scott 200.

With 1990 P.F. certificate 9,500.00

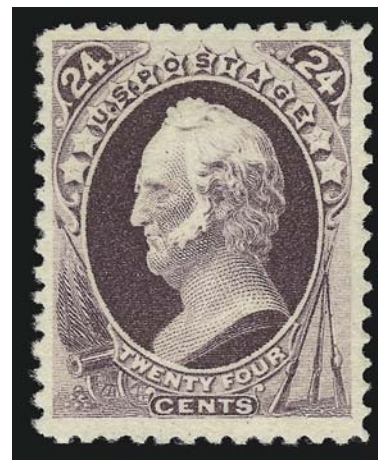

202

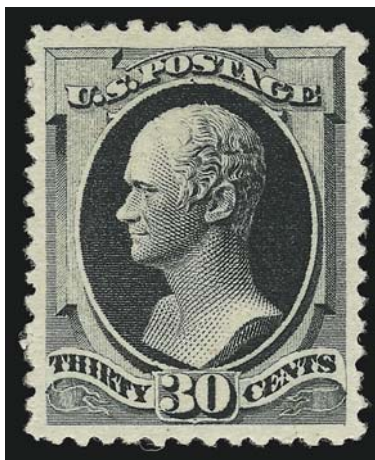

203

- 203 ★ **30c Greenish Black, Special Printing (201).** Without gum as issued, bright color and detailed impression, perfectly centered, tiny thin spot at top right on one perf tip
EXTREMELY FINE APPEARING EXAMPLE OF THE 30-CENT 1880 AMERICAN BANK NOTE COMPANY SPECIAL PRINTING.

Our recent review of records at the Philatelic Foundation found approximately 45 certified copies of Scott 201. Other than the truly negligible perf tip thin, which is symptomatic of soft porous paper and hardly cause for concern, this stamp exhibits the most striking centering and margins of any 30c 1880 Special Printing.

With 1972 and 2001 P.F. certificates 24,000.00

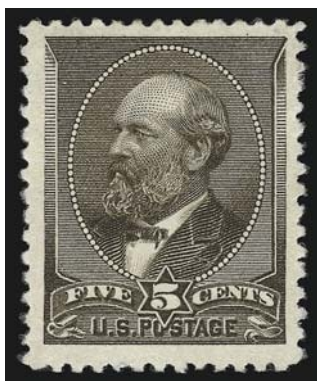

204

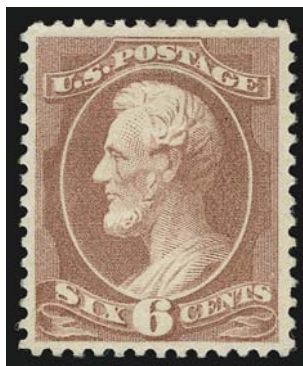

205



206

- 204 ★ **5c Yellow Brown (205).** Original gum, lightly hinged, rich color and detailed impression, unusually wide margins, Very Fine and choice, with 1992 P.F. certificate 325.00
- 205 ★ **6c Rose (208).** Original gum, single hinge mark, radiant color, Very Fine and choice, with 1984 P.F. certificate 700.00
- 206 ★ **10c Brown (209).** Original gum, lightly hinged, pretty shade, well-proportioned margins, fresh and Extremely Fine..... 200.00



207



208



209



210



212



213



211



214



215

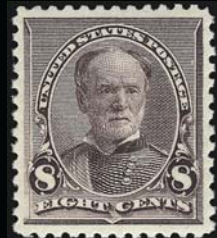

216



217



218



219



220



221



222



223

207	田	3c Vermilion (214). Block of four, bright color, cork cancels, nibbed perfs at lower right, otherwise Very Fine, with 2002 P.F. certificate.....	350.00
208	★★	4c Carmine (215). Mint N.H., intense color with hint of oxidation not mentioned on accompanying certificate, Very Fine, with 1983 P.F. certificate.....	800.00
209	★★	5c Indigo (216). Mint N.H. with selvage at bottom , small h.r. at extreme ungummed edge of selvage, crisp impression on post-office fresh paper, wide margins, fresh and Extremely Fine, a beautiful stamp.....	900.00
210	★	90c Purple (218). Original gum, lightly hinged, deep rich color, fresh and Very Fine, a pretty stamp, with 1984 P.F. certificate for block of four.....	1,200.00
211	田	90c Purple (218). Block of four, neat registry oval cancels, few minor perf separations sensibly reinforced, light horizontal crease at bottom, small thin spot at top right, Very Fine appearance, scarce used multiple.....	1,450.00

1890-93 ISSUE

212	★★	1c Dull Blue (219). Mint N.H., deep rich color, huge margins, fresh and Very Fine.....	90.00
213	★	2c Lake (219D). Original gum, deep rich color, wide margins, Very Fine.....	250.00
214	★	2c Carmine, Cap on Both “2”s (220c). Original gum, brilliant color, well-balanced margins, Extremely Fine example of this desirable variety.....	700.00
215	★★	6c Brown Red (224). Mint N.H., rich color and detailed impression, fresh and Very Fine.....	275.00
216	★	8c Lilac (225). Original gum, barely hinged, bright color, crisp impression, well-balanced margins, Extremely Fine, with 2000 P.F. certificate.....	70.00
217	★	30c Black (228). Original gum, intense shade and impression, unusually wide margins, Very Fine.....	450.00
218	★★	90c Orange (229). Mint N.H., vibrant color as fresh as the day it was printed, choice centering, unpunched perf at bottom left not mentioned on accompanying certificate, Very Fine, scarce in Mint N.H. condition, with 1982 P.F. certificate for block of four.....	2,150.00
219	田	90c Orange (229). Block of four, intense shade, neat strikes of New York registry ovals, left stamps light creases, appears Very Fine, scarce used multiple.....	725.00

COLUMBIAN ISSUE

220	★	15c Columbian (238). Original gum, lightly hinged, intense shade and impression, wide margins, Very Fine and choice, with 1981 P.F. certificate.....	250.00
221	★	30c Columbian (239). Original gum, lightly hinged, pretty shade, fresh and Very Fine, with 1980 P.F. certificate.....	300.00
222	★	50c Columbian (240). Original gum, lightly hinged, deep rich color and proof-like impression, well-balanced margins, light corner crease at bottom left not mentioned on accompanying certificate, appears Very Fine, with 1981 P.F. certificate.....	600.00
223	(★)	\$1.00 Columbian (241). Unused (no gum), bright color, Very Fine and choice ..	625.00



- 224 ★ **\$2.00 Columbian (242).** Original gum, lightly hinged, brilliant color and remarkably detailed impression, wide and balanced margins, Very Fine and choice (arguably Extremely Fine considering margin width), a very beautiful stamp, with 2005 P.F. certificate 1,250.00
- 225 (★) **\$3.00 Olive Green, Columbian (243a).** Unused (regummed), deep rich color, Very Fine and choice, with 1983 P.F. certificate..... 1,000.00
- 226 ★ **\$4.00 Columbian (244).** Disturbed original gum, radiant color, few thin spots, small tear at top, otherwise Extremely Fine 2,600.00



227

- 227 ★ **\$5.00 Columbian (245).** Original gum, lightly hinged, bright shade and crisp impression
VERY FINE ORIGINAL-GUM EXAMPLE OF THE \$5.00 COLUMBIAN ISSUE.
With 2001 P.F. certificate..... 3,000.00

1894-98 BUREAU ISSUES

- 228 ★★ **1c Blue (247).** Mint N.H. with **plate no. 98 at right**, brilliant color, choice centering with wide margins, fresh and Extremely Fine..... 225.00
- 229 ★ **2c Carmine Lake, Ty. I (249).** Original gum, barely hinged, **plate no. 16 at left**, rich color with unusual and dramatic plate wash, Very Fine, with 1982 P.F. certificate for strip of three. 175.00
- 230 ★ **2c Carmine, Ty. II (251).** Original gum, radiant color, beautiful centering, Extremely Fine, with 1984 P.F. certificate for block of four..... 350.00
- 231 ★ **3c Purple (253).** Original gum, lightly hinged, bright color, well-balanced margins, Extremely Fine, with 1980 P.F. certificate..... 125.00
- 232 ★ **5c Chocolate (255).** Original gum, lightly hinged, choice centering with **plate no. 161 at top**, pretty color, Extremely Fine 125.00
- 233 ★ **10c Dark Green (258).** Original gum, lightly hinged, crisp impression, Jumbo margins, Very Fine, with 1986 P.F. certificate..... 325.00
- 234 ★ **15c Dark Blue (259).** Original gum, lightly hinged, intense color and proof-like impression on bright paper, small thin spot at left, appears Very Fine 325.00

- 235 ★★ **50c Orange (260).** Mint N.H., vibrant color as fresh as the day it was printed

VERY FINE AND CHOICE. A REMARKABLY FRESH MINT NEVER-HINGED EXAMPLE OF THE 1894 50-CENT UNWATERMARKED BUREAU ISSUE.

With copy of 1982 P.F. certificate for block of four and 2007 P.F. certificate as single..... 1,800.00



235

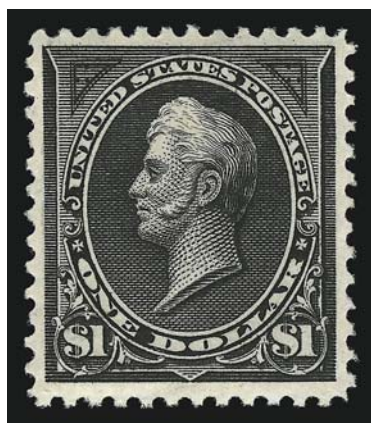

236

- 236 ★★ **\$1.00 Black (261).** Mint N.H., intense shade on crisp paper, wide margins

VERY FINE AND CHOICE MINT NEVER-HINGED EXAMPLE OF THE 1894 \$1.00 TYPE I UNWATERMARKED BUREAU ISSUE.

With 1985 and 2006 P.F. certificates (VF-XF 85; SMQ \$5,550.00) 3,250.00

- 237 ★ **\$1.00 Black, Ty. II (261A).** Original gum, detailed impression, well-balanced margins

EXTREMELY FINE ORIGINAL-GUM EXAMPLE OF THE 1894 \$1.00 TYPE II UNWATERMARKED BUREAU ISSUE.

Purple backstamp. With 1986 P.F. certificate. 2,400.00



237

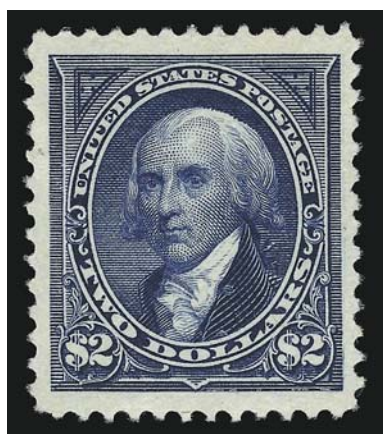

238

- 238 (★) **\$2.00 Bright Blue (262).** Unused (no gum), huge margins, rich color beautifully highlighted by bright paper, faint diagonal crease, Extremely Fine appearance, scarce with wide margins, a stamp of great visual appeal, with 1987 P.F. certificate ... 1,250.00

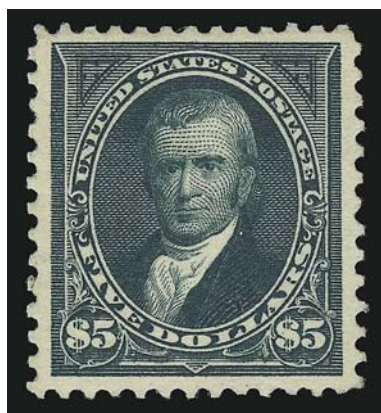

239

- 239 ★ **\$5.00 Dark Green (263).** Original gum, lightly hinged, rich color, three wide margins
 VERY FINE AND CHOICE ORIGINAL-GUM EXAMPLE OF THE \$5.00 UNWATERMARKED BUREAU ISSUE.
 With 1987 and 1988 P.F. certificates..... 5,000.00



- 240 ★★ **1c Blue (264).** Mint N.H., rich color on bright paper, wide margins, fresh and Extremely Fine 19.00
- 241 ★ **2c Carmine, Ty. II-III (266-267).** Horizontal pair, original gum, lightly hinged, radiant color, choice centering, Extremely Fine combination pair, of the six plates used to print the Type II stamp (Scott 266), only one, plate 170, contained a combination of both Types II and III — only three rows from one pane were Type II, leaving a total of ten positions out of the plate that can yield this combination of types..... 125.00
- 242 ★★ **4c Dark Brown (269).** Mint N.H., rich color and proof-like impression, well-balanced margins, Extremely Fine..... 145.00
- 243 ★★ **6c Dull Brown (271).** Mint N.H., pretty shade, crisp impression, Very Fine and choice ... 375.00
- 244 ★★ **10c Dark Green (273).** Mint N.H. with **part imprint at bottom**, rich color on bright paper, well-proportioned margins, traces of 15c stamp adhering to gum, Very Fine and choice, with 1999 P.F. certificate..... 300.00
- 245 ★ **15c Dark Blue (274).** Original gum, barely hinged, wide margins with **part imprint at top with wide selvage**, intense shade on bright paper, Extremely Fine, a pretty stamp, with 1999 P.F. certificate 250.00
- 246 ★ **50c Orange (275).** Original gum, lightly hinged, radiant color, tiny natural inclusion at top right, Very Fine 325.00



- 247 ★ **\$1.00 Black, Ty. I (276).** Original gum, deep shade, reperfed at right, Very Fine appearance 700.00
- 248 ★ **\$1.00 Black, Ty. II (276A).** Original gum, detailed impression, wide and balanced margins, Extremely Fine, with 1985 P.F. certificate for block of four 1,500.00
- 249 ★ **\$2.00 Bright Blue (277).** Redistributed original gum, bright shade on white paper, well-proportioned margins, Very Fine and choice, with 1984 P.F. certificate 1,200.00

- 250 ★ **\$5.00 Dark Green (278).** Original gum, pretty shade and crisp impression, unusually choice centering with well-proportioned margins
EXTREMELY FINE. A GORGEOUS ORIGINAL-GUM EXAMPLE OF THE 1895 \$5.00 WATERMARKED BUREAU ISSUE.
With 1984 and 2006 P.F. certificates (XF 90; SMQ \$4,800.00) 2,400.00



250

- 251 ★ **1c-15c 1898 Issue (279-284).** 2c with part imprint at bottom and 6c with part imprint at top, fresh colors, few appear to be Mint N.H., Fine-Very Fine, Scott Retail as hinged ... (Photo Ex) 678.00
- 252 ★ **2c Rose Carmine, Ty. IV (279Bc).** Slightly glazed original gum, brilliant color, well-balanced margins, Very Fine 300.00
- 253 ★ **2c Red, Ty. IV, Booklet Pane of Six, Vertical Wmk. (279Bk).** Original gum, lightly hinged, bright color, light creasing at bottom, tiny tear at bottom right, appears Fine 450.00



TRANS-MISSISSIPPI, PAN-AMERICAN AND 1902-08 ISSUES

- 254 ★★ **1c Trans-Mississippi (285).** Mint N.H., bright shade, almost perfectly centered, fresh and Extremely Fine..... 80.00
- 255 ★ **2c-10c Trans-Mississippi (286-290).** Original gum, lightly hinged, bright colors, Fine-Very Fine, 8c with 1983 P.F. certificate.....(Photo Ex) 690.00
- 256 ★ **50c Trans-Mississippi (291).** Original gum, pretty shade, three unusually wide margins, Very Fine, with 1996 P.S.E. certificate..... 700.00
- 257 ★ **\$1.00 Trans-Mississippi (292).** Sweated original gum, proof-like impression on bright paper, faint diagonal crease looks more like a natural paper wrinkle to us, Extremely Fine appearance, with 1985 P.F. certificate 400.00
- 258 (★) **\$2.00 Trans-Mississippi (293).** Unused, regummed covering small thin spot and light corner crease, rich color, Extremely Fine appearance, with 1985 P.F. certificate 1,050.00
- 259 ★ **1c-10c Pan-American (294-299).** 10c lightly hinged, others Mint N.H., 1c with plate no. at top, 4c with part arrow at bottom, rich colors, Very Fine(Photo Ex) 913.00
- 260 ★ **1c Blue Green, Booklet Pane of Six (300b).** Position E with horizontal guideline, deep rich color, few light gum soaks, otherwise Fine 600.00
- 261 ★ **2c Carmine, Booklet Pane of Six (301c).** Position G with guideline at left, lightly hinged, brilliant color, fresh and Fine..... 500.00



262



263



264

- 262 ★★ **5c Blue (304)**. Mint N.H., almost perfectly centered, intense color, Extremely Fine, with 1982 and 1996 P.F. certificates 140.00
- 263 ★ **50c Orange (310)**. Single hinge mark at top, vibrant color as fresh as the day it was printed, well-balanced margins, Very Fine and choice, with 1983 P.F. certificate 475.00
- 264 ★ **\$1.00 Black (311)**. Crisp shade and impression, choice centering with wide margins, fresh and Extremely Fine, a pretty stamp, with 1985 P.F. certificate 750.00

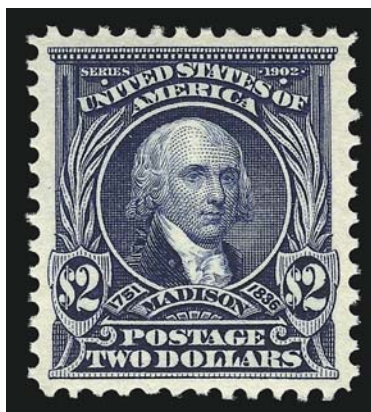

265

- 265 ★★ **\$2.00 Dark Blue (312)**. Mint N.H., deep rich color on bright paper, choice centering, long and full perforations all around
- EXTREMELY FINE GEM. A SUPERB MINT NEVER-HINGED EXAMPLE OF THE \$2.00 1902 ISSUE, ACHIEVING THE COVETED GRADE OF 95 FROM THE PHILATELIC FOUNDATION. RARE IN SUCH CHOICE CONDITION.
- With 1984 P.F. certificate for block of four, this being the bottom right stamp, and with 2006 P.F. certificate (XF-Superb 95; SMQ \$14,500.00) 3,000.00



266

- 266 ★ **\$5.00 Dark Green (313).** Lightly hinged, deep rich color and sharp proof-like impression, beautiful centering

EXTREMELY FINE. A GORGEOUS LIGHTLY-HINGED EXAMPLE OF THE \$5.00 1902 ISSUE.

With 1996 and 2006 P.F. certificates (XF 90; SMQ \$4,200.00) 3,000.00

- 267 ★★ **5c Blue, Imperforate (315).** Mint N.H. pair, large margins to full, rich color on bright paper, Fine-Very Fine and choice, with 1983 P.F. certificate 875.00



267



268

- 268 ★ **5c Blue, Coil (317).** Pair, lightly hinged, deep rich color and proof-like impression

FRESH AND VERY FINE PAIR OF THE RARE 5-CENT 1908 VERTICAL COIL.

Armstrong notes that, by 1980, only 79 pairs had been certified by the Philatelic Foundation.

With 1988 P.F. certificate 17,500.00



269

- 269 ★ **1c Blue Green, Coil (318).** Pair with paste-up at right, small h.r., deep dark shade
 VERY FINE AND CHOICE PASTE-UP PAIR OF THE RARE ONE-CENT 1908 HORIZONTAL COIL.
 Armstrong notes that 80 pairs had been certified by the Philatelic Foundation as of 1980.
 Signed in pencil on gum by Stern. With 1960 P.F. certificate..... 16,500.00



270

- 270 ★ **2c Carmine, Coil (322).** Pair, brilliant color, small h.r. at bottom, few perf separations
 expertly reinforced, left stamp with thin spot
 VERY FINE APPEARING PAIR OF THE 2-CENT 1908 HORIZONTAL COIL.
 Armstrong notes that only 167 examples (pairs and singles) had been certified by the
 Philatelic Foundation as of 1980. Issued on July 31, 1908, and intended only to be used
 by private vending machine companies, Scott 322 is only known with the Die II widened
 line at lower left.
 Purple backstamps. With 1944 A.P.S. certificate. With 1963 and 1991 P.F. certificates.
 16,000.00



271



272



273



275



276



274



277



278



279



280



281



282



283



284



285



286



287



288

- 271 ★ **2c Lake, Ty. II, Booklet Pane of Six (319q).** Deep rich color, choice centering with wide margins, bottom right stamp trivial natural inclusion, Very Fine and choice 300.00

PRIVATE VENDING AND AFFIXING MACHINE PERFORATIONS

- 272 ★ **5c Blue, Brinkerhoff Ty. I Private Perforations (347).** Pair, h.r., bright color, Very Fine, purple backstamp at top and pencil notations on gum 290.00
- 273 ★ **2c Lincoln, Brinkerhoff Ty. I Private Perforations (368).** Guideline pair, brilliant color, choice centering, Extremely Fine, Mekeel backstamp 300.00
- 274 ★ **2c Alaska-Yukon, Brinkerhoff Ty. I Private Perforations (371).** Pair, h.r., small corner crease at bottom right, appears Very Fine 550.00
- 275 ★ **2c Carmine, Farwell Group Four Private Perforations (344A).** Pair, h.r., rich color, Fine, scarce 350.00
- 276 ★ **3c Purple, Mailometer Ty. II Private Perforations (345).** Pair, h.r., deep rich color, choice centering, Very Fine and choice 275.00
- 277 ★田 **2c Shield, Schermack Ty. I Private Perforations (320).** Block of four, bottom pair barely hinged, radiant color, wide margins, Very Fine and choice, Scott Retail as two pairs 250.00
- 278 ★★ **1c Green, Schermack Ty. III Private Perforations (575).** Mint N.H. paste-up pair, rich color, Very Fine and choice, with 2002 P.F. certificate 375.00
- 279 ★ **5c Blue, U.S. Automatic Vending Machine Co. Ty. III Private Perforations (315).** Pair, lightly hinged, deep rich color, Very Fine and choice 1,200.00

COMMEMORATIVES AND 1908-12 ISSUES

- 280 ★★ **5c Louisiana Purchase (326).** Mint N.H., deep rich color, choice centering and unusually wide margins all around, Extremely Fine 225.00
- 281 ★★ **5c Jamestown (330).** Mint N.H., rich color and proof-like impression on bright paper, choice centering for this difficult issue, few tiny natural gum skips, Extremely Fine 350.00
- 282 ★ **5c Blue (335).** Barely hinged (if at all), brilliant color, Very Fine and choice 55.00
- 283 ★★ **6c Red Orange (336).** Mint N.H., brilliant color as fresh as the day it was printed, almost perfectly centered with wide margins, Extremely Fine, a beautiful stamp 160.00
- 284 ★★ **13c Blue Green (339).** Mint N.H., crisp impression, wide and balanced margins, Extremely Fine 95.00
- 285 ★★ **50c Violet (341).** Mint N.H., pretty shade, wide margins, Very Fine and choice, with 1984 P.F. certificate 800.00
- 286 ★ **\$1.00 Violet Brown (342).** Lightly hinged, deep rich color and proof-like impression, wide margins, Extremely Fine, with 1985 P.F. certificate 550.00
- 287 ★★ **4c Orange Brown, Coil (350).** Mint N.H., bright color, well-balanced margins, Very Fine and choice, with 1975 P.F. certificate for pair 350.00
- 288 ★ **5c Blue, Coil (351).** Pair, barely hinged, deep rich color, choice centering, fresh and Extremely Fine, with 1979 P.F. certificate 475.00



289



290



291

- 289 ★ **4c Orange Brown, Coil (354).** Pair with 3mm spacing, bright color, wide margins, Very Fine and choice 525.00
- 290 ★ **5c Blue, Coil (355).** Barely hinged, deep rich color, fresh and Very Fine, with P.F. certificate 235.00
- 291 ★ **5c Blue, Coil (355).** Pair, lightly hinged, deep rich color and proof-like impression, choice centering with well-balanced margins, fresh and Extremely Fine, with 1989 P.F. certificate 575.00



292

- 292 ★ **10c Yellow, Coil (356).** Vibrant color, wide margins
VERY FINE ORIGINAL-GUM EXAMPLE OF THE 10-CENT
HORIZONTAL COIL, SCOTT 356.
Signed in pencil. With 1985 P.F. certificate ... 3,000.00



293

- 293 ★ **10c Yellow, Coil (356).** Radiant color, almost perfectly centered from top to bottom, tiny corner perf crease at bottom left not mentioned on accompanying certificate
FINE-VERY FINE APPEARING PAIR OF THE RARE 10-CENT HORIZONTAL COIL, SCOTT 356.
According to Johl (Volume 1, page 181), only 10,000 of this coil were issued. They were made especially for a New York firm to send out advertising samples, similar to the 3c Orangeburg coil. Only a few rolls were sold to the firm, and the remaining rolls were distributed to some of the larger post offices across the country. Dealers acquired several rolls, but since most collectors of the time did not collect coils many were used and destroyed.
With 1966 P.F. certificate 7,000.00

BLUISH PAPER



294

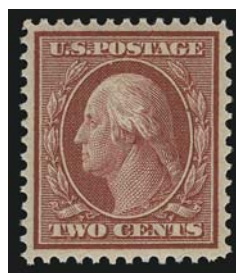

295

- 294 ★★ **1c Green, Bluish (357).** Mint N.H., rich color on deeply blued paper, choice centering with well-balanced margins, Extremely Fine..... 210.00
- 295 ★ **2c Carmine, Bluish (358).** Lightly hinged, brilliant color, well-balanced margins, fresh and Extremely Fine 90.00



296

- 296 ★ **3c Deep Violet, Bluish (359).** With wide selvage at right, deep rich color and proof-like impression on nicely blued paper, almost perfectly centered
EXTREMELY FINE. A BEAUTIFUL EXAMPLE OF THE 3-CENT ON BLUISH PAPER.
With 1977 P.F. certificate 2,000.00

- 297 ★ **4c Orange Brown, Bluish (360).** Bright color on nicely blued paper, choice centering for this difficult issue
VERY FINE AND CHOICE. A BEAUTIFUL EXAMPLE OF THE 4-CENT WASHINGTON ON BLUISH PAPER.
A review of our Levi records of the Bluish Paper stamps shows that the 4c is much rarer than the 8c in well-centered condition.
With 1971 and 1989 P.F. certificates. With 1991 P.S.E. certificate 24,000.00



297



298

- 298 ★ **5c Blue, Bluish (361).** Deep rich color on deeply blued paper, detailed impression
 VERY FINE EXAMPLE OF THE 5-CENT ON BLUISH PAPER.
 With 1987 P.F. certificate..... 6,000.00

- 299 ★ **6c Red Orange, Bluish (362).** Small h.r., vibrant color on deeply blued paper, light corner crease at top left not mentioned on accompanying certificate, Very Fine appearance, ex Kantor, with 1964 P.F. certificate..... 1,500.00



299



300

- 300 ★ **8c Olive Green, Bluish (363).** Intense shade on deeply blued paper, sharp proof-like impression
 FRESH AND FINE EXAMPLE OF THE RARE 8-CENT ON BLUISH PAPER.
 With 1998 P.F. certificate 27,500.00



301

301 ★ **10c Yellow, Bluish (364).** Lightly hinged, vibrant color, choice centering for this difficult issue

EXTREMELY FINE EXAMPLE OF THE RARE 10-CENT ON BLuish PAPER.

With copy of 1972 P.F. certificate for block of four 1,900.00



302

302 ★ **13c Bluish Green, Bluish (365).** Lightly hinged, deep rich color on nicely blued paper, fresh and Very Fine, with 1962 P.F. certificate 3,000.00

303 ★ **15c Pale Ultramarine, Bluish (366).** Brilliant color on nicely blued paper, well-proportioned margins, small natural inclusion at top right, Very Fine, with 1983 P.F. certificate..... 1,500.00

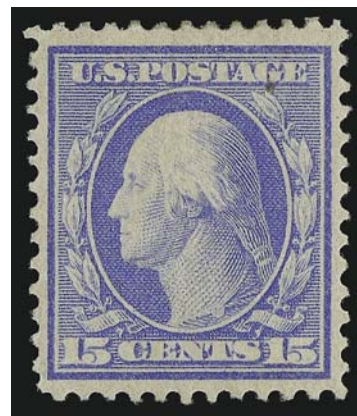

303



- 304 ★★ **2c Lincoln, Bluish (369).** Mint N.H., intense shade on deeply blued paper, wide margins, Very Fine and choice 425.00
- 305 ★ **2c Lake (375b).** Lightly hinged, deep rich color on bright paper, choice centering with wide margins, Very Fine and choice..... 900.00
- 306 ★★ **6c Red Orange (379).** Mint N.H., perfectly centered with wide and balanced margins, radiant color as fresh as the day it was printed, Extremely Fine Gem, a beautiful stamp.. 85.00
- 307 ★ **8c Olive Green (380).** Lightly hinged, pretty shade, well-balanced margins, fresh and Extremely Fine..... 115.00
- 308 ★ **10c Yellow (381).** Barest trace of hinging, vibrant color which is really quite stunning, wide and balanced margins, Extremely Fine 110.00
- 309 ★ **15c Pale Ultramarine (382).** Barest trace of hinging, radiant color on bright paper, Very Fine, with 1992 P.S.E. certificate..... 275.00
- 310 ★★ **1c Green, 2c Carmine, Coils (385, 386).** Mint N.H., bright colors, choice centering, Extremely Fine.....(Photo Ex) 280.00
- 311 ★ **1c Green, Coil (385).** Pair, top stamp Mint N.H., bottom stamp barely hinged, deep rich color, wide margins, Very Fine and choice, Scott Retail as singles..... 135.00
- 312 ★ **2c Carmine, Coil (388).** Small h.r., brilliant color on bright paper, fresh and Fine, with 1986 P.F. certificate for pair 1,250.00

- 313 ★ **2c Carmine, Coil (388).** Pair with 3mm spacing, brilliant color, choice centering for this difficult issue, two or three trivial perf separations at top not mentioned on accompanying certificate

FRESH AND VERY FINE PAIR OF THE 2-CENT HORIZONTAL COIL, SCOTT 388.

Signed Sloane. With 1978 P.F. certificate..... 3,250.00



313



314

- 314 **3c Deep Violet, Orangeburg Coil (389).** Deep rich color, neat wavy-line machine cancel from Orangeburg, tiny corner crease at top left as do most

VERY FINE APPEARING EXAMPLE OF THE RARE 3-CENT ORANGEBURG COIL.

The Orangeburg coil was made by the Post Office Department in 1911, specifically for use by the Bell Pharmaceutical Company. The 3c coil stamps were used to send samples of their products to physicians. Due to the quantity of mail, they were put through the first-class cancelling machine at Orangeburg, New York. The Orangeburg coil stamps' use on third-class mail, and the fact that philatelists were generally unaware of their production accounts for their rarity.

With 1980 and 1993 P.F. certificates..... 10,000.00



315



316



317



318

- 315 ★★ **2c Carmine, Coil (391).** Mint N.H. pair, brilliant color, almost perfectly centered, Extremely Fine Gem 230.00
- 316 ★★ **1c Green, Coil (392).** Mint N.H., deep rich color and proof-like impression on bright paper, well-balanced margins, Extremely Fine 60.00
- 317 ★★ **2c Carmine, Coil (393).** Mint N.H., brilliant color on bright paper, choice centering, fresh and Extremely Fine..... 100.00
- 318 ★★ **3c Deep Violet, Coil (394).** Mint N.H., rich color on bright paper, wide margins, Very Fine and choice 130.00



319



320



321



322



323



324



325



326



327



328



329



330



331



332



333



334



335



336



337



338



339



340



341

- 319 ★ **3c Deep Violet, Coil (394).** Pair with 3mm spacing, rich color and detailed impression on bright paper, well-balanced margins, fresh and Extremely Fine..... 145.00
- 320 ★★ **5c Blue, Coil (396).** Mint N.H., intense color on bright paper, Very Fine and choice, with copy of 1983 P.F. certificate for pair 130.00
- 321 ★★ **5c Blue, Coil (396).** Pair with 3mm spacing, rich color on bright paper, wide and balanced margins, Extremely Fine 350.00
- 322 ★★ **2c Panama-Pacific (398).** Mint N.H., brilliant color on bright paper, perfectly centered, Extremely Fine Gem, a beautiful stamp..... 45.00
- 323 ★★ **5c Panama-Pacific (399).** Mint N.H., bright color on crisp paper, well-balanced margins, Extremely Fine, with 1998 P.F. certificate 180.00
- 324 ★★ **10c Orange, Panama-Pacific (400A).** Mint N.H., vibrant color as fresh as the day it was printed, balanced margins, Very Fine and choice, with 1983 P.F. certificate 500.00
- 325 ★★ **2c Panama-Pacific, Perf 10 (402).** Mint N.H., radiant color on bright paper, choice centering with wide and balanced margins, fresh and Extremely Fine, a beautiful stamp of remarkable freshness and eye appeal, ex Scarsdale, with 2005 P.F. certificate 175.00
- 326 ★★ **5c Panama-Pacific, Perf 10 (403).** Mint N.H., rich color and detailed impression on brilliant paper, choice centering with well-proportioned margins, fresh and Extremely Fine, with 1982 P.F. certificate 400.00
- 327 ★ **10c Panama-Pacific, Perf 10 (404).** Original gum, barely hinged, brilliant color, Very Fine and choice, with 1984 P.F. certificate 900.00
- 328 ★★ **7c Black (407).** Mint N.H., intense shade and proof-like impression on bright paper, wide margins, Extremely Fine, with 1983 P.F. certificate for block of four..... 180.00
- 329 ★★ **2c Carmine, Coil (413).** Mint N.H., radiant color, well-balanced margins, Extremely Fine..... 120.00
- 330 ★★ **15c Gray (418).** Mint N.H., rich color on bright paper, wide margins, fresh, Very Fine and choice 190.00
- 331 ★★ **30c Orange Red (420).** Mint N.H., vibrant color, well-proportioned margins, tiny picked-out inclusion spot on back, Very Fine and choice 270.00
- 332 ★ **50c Violet (421).** Pretty shade, slight adherence on back from a green stamp not mentioned on accompanying certificate, wide margins, Very Fine and choice, with 1976 P.F. certificate 450.00
- 333 ★ **50c Violet (422).** Lightly hinged, intense shade, Very Fine 250.00
- 334 ★ **\$1.00 Violet Brown (423).** Deep rich color and proof-like impression, wide margins for this issue, Very Fine and choice, with 1984 P.F. certificate..... 525.00
- 335 ★ **15c Gray (437).** Mint N.H., bright color, well-balanced margins, Very Fine and choice ... 135.00
- 336 ★ **20c Ultramarine (438).** Single hinge mark, pretty shade on bright paper, well-balanced margins, Very Fine and choice..... 220.00
- 337 ★★ **30c Orange Red (439).** Mint N.H., intense color on bright white paper, Extremely Fine, with 1991 P.F. certificate..... 600.00
- 338 ★ **50c Violet (440).** Lightly hinged, pretty pastel shade, wide margins, Very Fine and choice, a pretty stamp..... 575.00
- 339 ★ **3c Violet, Coil (445).** Pair, lightly hinged, rich color on bright paper, Very Fine, with 1975 P.F. certificate 575.00
- 340 ★★ **4c Brown, Coil (446).** Mint N.H., pretty color, fresh and Very Fine, with 1985 P.F. certificate for pair 300.00
- 341 ★ **4c Brown, Coil (446).** Pair, barely hinged, radiant color, wide margins, Very Fine and choice, with 1984 P.F. certificate..... 325.00



- 342 ★ **2c Red, Ty. I, Coil (449).** Rich color, faint corner crease at bottom right not mentioned on accompanying certificate, appears Fine, with 1984 P.F. certificate..... 3,000.00

342



- 343 ★ **2c Red, Ty. I, Coil (449).** Pair, unusually choice centering for this difficult issue with wide and balanced margins all around, brilliant color

EXTREMELY FINE. A SUPERB ORIGINAL-GUM PAIR OF THE 2-CENT VERTICAL COIL, SCOTT 449. AN EXTREMELY DIFFICULT PAIR TO FIND WITH SUCH CHOICE CENTERING.

The 2c Type I rotary plate was used very briefly to make vertical coils issued in late 1915. It was briefly used because the Type I plate was not very deeply engraved and the curvature of the rotary press yielded impressions lacking in some of the details. The Bureau noticed this immediately, and quickly replaced it with the Type III plate (according to Scott, the EDU for No. 449 is Oct. 29, 1915 and the EDU for Type III is Dec. 21, 1915).

With 1984 P.F. certificate. 7,000.00

343



- 344 ★★ **2c Carmine Rose, Ty. I, Coil (453).** Mint N.H., brilliant color, wide margins, Very Fine 325.00
- 345 ★ **2c Carmine Rose, Ty. I, Coil (453).** Single hinge mark at center, brilliant color, choice centering, fresh and Very Fine, with 1982 A.P.S. certificate 325.00
- 346 ★★ **2c Red, Ty. II, Coil (454).** Pair, radiant color and crisp impression, Very Fine and choice, with 1983 P.F. certificate 375.00
- 347 ★★ **3c Violet, Coil (456).** Mint N.H. pair, pretty shade, almost perfectly centered, fresh and Extremely Fine, each stamp with purple backstamp, with 1984 P.F. certificate 1,250.00
- 348 ★★ **4c Brown, Coil (457).** Mint N.H., brilliant color, choice centering, Extremely Fine, with 2005 P.F. certificate 55.00
- 349 ★★ **4c Brown, Coil (457).** Mint N.H. and with **coil leader at left**, bright color, choice centering, Extremely Fine, unusual and scarce end-roll coil 55.00



350



351

- 350 ★★ **5c Blue, Coil (458).** Mint N.H. pair, deep rich color and intense impression, choice centering, Extremely Fine Gem, a beautiful pair, with 2006 P.F. certificate (XF-Superb 95; SMQ \$530.00)..... 160.00
- 351 ★★ **2c Carmine, Ty. I, Imperforate Coil (459).** Mint N.H. pair, large margins to full, bright color, few light natural gum skips, right stamp with light pencil notation on gum, Fine-Very Fine, with 1983 P.F. certificate 725.00

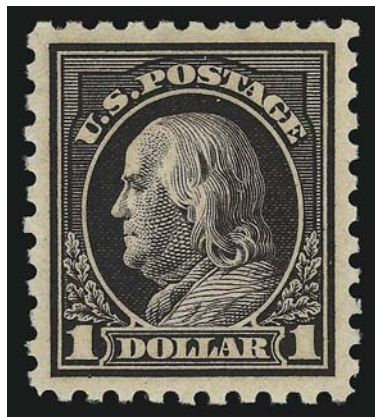

352

- 352 ★★ **\$1.00 Violet Black (460).** Mint N.H., deep rich color and proof-like impression, well-balanced margins
EXTREMELY FINE. A BEAUTIFUL MINT NEVER-HINGED
EXAMPLE OF THE \$1.00 FRANKLIN, SCOTT 460.
With 1985 P.F. certificate..... 1,850.00



353

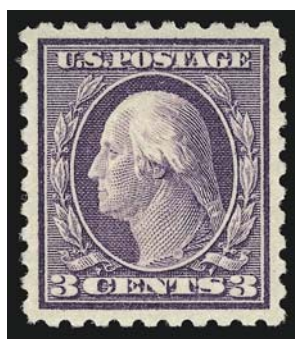

354



355

- 353 ★ **2c Pale Carmine Red, Ty. I (461).** Barely hinged (if at all), brilliant color, almost perfectly centered, Extremely Fine Gem, with 1985 P.F. certificate 150.00
- 354 ★★ **3c Violet (464).** Mint N.H., bright color on crisp paper, well-balanced margins, Extremely Fine 170.00
- 355 ★★ **5c Carmine, Error (467).** Mint N.H. in pair with normal 2c, radiant color, 2c small corner crease at top right, the error Very Fine and choice 1,100.00



356



357



358



359



360



363



364EX



365



366

- 356 ★★田 **5c Carmine, Error (467)**. Double error in Mint N.H. pane of 100, plate nos. at top and left, brilliant color
 VERY FINE AND CHOICE. A BEAUTIFUL MINT NEVER-HINGED PANE OF 100 CONTAINING TWO EXAMPLES OF THE PERF 10 5-CENT CARMINE ERROR.
 Scott Retail as two Mint N.H. plate blocks and the Mint N.H. error block of nine 3,900.00
- 357 ★★田 **5c Carmine, Error (467)**. Mint N.H. single error in pane of 100, plate nos. at right and bottom, bright color, minor pencil notations in selvage (easily removed), Very Fine and choice, scarce complete Mint N.H. pane, Scott Retail as single error in block of nine and two plate blocks 2,250.00
- 358 ★★ **9c Salmon Red (471)**. Mint N.H., brilliant color, well-balanced margins, Very Fine and choice 135.00
- 359 ★★ **15c Gray (475)**. Mint N.H., rich color, wide margins, fresh and Extremely Fine, with 1984 P.F. certificate for block of four 440.00
- 360 ★★ **20c Light Ultramarine (476)**. Mint N.H., radiant color on bright paper, Very Fine and choice 575.00

- 361 ★★ **30c Orange Red, Perf 10 (476A)**. Pos. 64 from Plate 6911, Mint N.H., vivid color

FRESH AND VERY FINE. AN OUTSTANDING EXAMPLE OF THE VERY RARE 30-CENT PERF 10 WASHINGTON-FRANKLIN ON UNWATERMARKED PAPER.

Despite the recent PSE claim that a watermark has been “discovered” on one stamp from one of the 476A panes, the vestige of a watermark on the dandy roll used to make unwatermarked paper has been known to philatelists since 1918. The unwatermarked paper supplied to the Bureau for printings of sheets that were perforated gauge 10 and 11 is known to have had “ghost” watermarks where the brass pieces were removed. We currently side with the group of philatelists who believe that the 30c Perf 10 Unwatermarked, Scott 476A, was legitimately issued.

With 1984 P.F. certificate 9,000.00

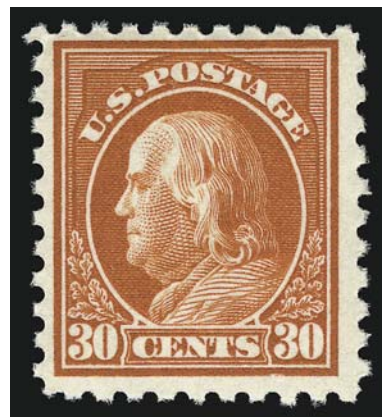

361



362

- 362 ★★ **50c Light Violet (477)**. Mint N.H., deep rich color on bright paper

VERY FINE AND CHOICE MINT NEVER-HINGED EXAMPLE OF THE 50-CENT PERF 10 FRANKLIN ISSUE ON UNWATERMARKED PAPER.

This 50c issue was only available in post-office stocks for a very short period of time, because it was released only three weeks prior to the beginning of the new Perf 11 series.

With 1979 P.F. certificate for block of four 2,400.00

- 363 ★ **\$1.00 Violet Black (478)**. Lightly hinged, deep rich color and proof-like impression, almost perfectly centered, fresh and Extremely Fine, a beautiful stamp, with copy of 1982 P.F. certificate for block of four 800.00
- 364 ★ **\$2.00 Dark Blue, \$5.00 Light Green (479-480)**. Lightly hinged, rich colors, fresh and Very Fine-Extremely Fine (Photo Ex) 480.00
- 365 田 **\$2.00 Dark Blue (479)**. Block of four, rich color on bright paper, oval Chicago Ill. registry ovals, Fine-Very Fine, with 2001 P.F. certificate 325.00
- 366 田 **\$5.00 Light Green (480)**. Block of four, each stamp with roller cancel and ms. “\$5.00”, bright color, Fine-Very Fine, attractive and scarce used multiple 300.00



367

367 **2c Deep Rose, Ty. Ia, Imperforate, Schermack Ty. III Private Perforation (482A).** Deep rich color on bright paper, with Schermack perforations mostly trimmed at sides but still clearly visible at left, wide margins at top and bottom, wavy-line machine cancel

FINE EXAMPLE OF THE RARE 2-CENT TYPE Ia IMPERFORATE ISSUE. THIS IS ONE OF THE RAREST ISSUES OF THE TWENTIETH CENTURY.

Scott 482A, like its slightly more famous predecessor, Scott 314A, was issued imperforate by the Bureau of Engraving and Printing and sold to the Schermack Company for use in its patented stamp-affixing machines. The Schermack "Sealer and Stamper" machine typically applied stamps one at a time, and, in most cases, the hyphen-hole perfs on one side would be cut off. Unlike Scott 314A, the release of imperforate sheets printed from the experimental Type Ia plates escaped the notice of contemporary collectors, and, therefore, has a very small survival rate.

Our census of Scott 482A (published in our Zoellner sale and available at www.siegelauctions.com/enc/census/482A/482A.htm) records one pair (ex Zoellner), three covers, one unused single and 34 used singles for a total of 40 stamps. Schermack Type III stamps are often cut into the design by the oblong perforations or miscut with one side of the perforated margin missing.

Census No. 482A-CAN-11. With 1966 and 1994 P.F. certificates..... 50,000.00



368

368 ★★田 5c Carmine, Imperforate, Error (485). Mint N.H. double error in block of 40, large margins all around with full arrow at left, brilliant color

EXTREMELY FINE. A BEAUTIFUL MINT NEVER-HINGED EXAMPLE OF THE 5-CENT IMPERFORATE ERROR IN A BLOCK OF 40. AN IMPRESSIVE MULTIPLE.

During the course of production of the normal 2c plate No. 7942, three positions were noted to be defective. The plate was returned to the siderographer, who burnished out the three positions and mistakenly re-entered them using a transfer roll for the 5c stamp. The error passed unnoticed and the sheets were issued to the public Perf 10, Imperforate and Perf 11 (Scott 467, 485 and 505). The imperforate is by far the rarest of the three. ...

32,500.00



370EX



371



373



374



372



377



378



375



376



379



380



384



381



382



383



385



369

- 369 ★ **2c Carmine, Ty. II, Coil (491).** Pair, bright color, choice centering, small foreign matter adhering to gum

EXTREMELY FINE PAIR OF THE 2-CENT ROTARY PRESS HORIZONTAL COIL, SCOTT 491.

Unlike most other issues, the horizontal coil is actually scarcer than the vertical coil. It was in production for only a short period of time before being replaced by the Type III, Scott 492.

With 1986 P.F. certificate 6,000.00

- 370 ★★ **1c-10c 1916-22 Issue, Coil (490, 492-497).** Mint N.H. pairs, brilliant colors, generally Very Fine (Photo Ex) 335.10
- 371 ★★ **10c Orange Yellow, Coil (497).** Mint N.H., radiant color, perfectly centered, Extremely Fine Gem 40.00
- 372 ★★ **1c Green, A.E.F. Booklet Pane (498f).** One stamp lightly hinged, others Mint N.H., Position W6, intense color, Fine-Very Fine, with 1995 P.F. certificate 1,150.00
- 373 ★★ **2c Deep Rose, Ty. Ia (500).** Mint N.H., brilliant color, perfectly centered with wide margins at sides, Extremely Fine Gem, with 2001 P.F. certificate 600.00
- 374 ★ **5c Rose, Error (505).** Barely hinged (if at all), brilliant color, almost perfectly centered, Extremely Fine, with 1979 P.F. certificate 350.00
- 375 ★★田 **5c Rose, Error (505).** Single error in Mint N.H. pane of 100 with plate nos. at right and bottom, brilliant color, error with wide margins, fresh and Very Fine, Scott Retail as single error in Mint N.H. block of nine and two plate nos. 805.00
- 376 ★★田 **5c Rose, Error (505).** Double error in Mint N.H. pane of 100 with plate nos. at top and left, bright color, choice centering for this difficult issue, few stamps far from error with dirty fingerprints, Very Fine, scarce complete pane, Scott Retail as double error in Mint N.H. block of twelve and two plate nos. 2,330.00
- 377 ★★ **12c Claret Brown, "Pink Back" (512 var).** Mint N.H. strong Pink Back, rich color, wide margins, Extremely Fine, Scott Retail as normal 20.00
- 378 ★★ **13c Apple Green (513).** Mint N.H., radiant color which is quite striking, wide and balanced margins, Extremely Fine Gem, a beautiful stamp 25.00
- 379 ★★ **15c Gray (514).** Mint N.H., deep rich color, well-proportioned margins, fresh and Extremely Fine 85.00
- 380 ★★ **20c Light Ultramarine (515).** Mint N.H., bright color, wide margins, tiny natural gum skips, Extremely Fine 95.00
- 381 ★★ **50c Red Violet (517).** Mint N.H., bright color on post-office fresh paper, wide margins, Very Fine and choice 150.00
- 382 ★ **2c Carmine (519).** Lightly hinged, intense shade and impression, Very Fine and choice, with 1984 P.F. certificate for block of four 450.00
- 383 ★ **\$2.00 Orange Red & Black (523).** Lightly hinged, bright colors, vignette perfectly placed within frame, trivial natural inclusion not mentioned on accompanying certificate, Extremely Fine, with 1980 P.F. certificate 625.00
- 384 田 **\$2.00 Orange Red & Black (523).** Block of four, deep rich colors, neat centrally-struck New York registry oval cancel, Very Fine and choice, scarce and attractive used multiple 1,300.00
- 385 ★★ **\$5.00 Deep Green & Black (524).** Mint N.H., rich colors, natural gum wrinkle, still Extremely Fine 425.00



- 386 ★★ **2c Carmine, Ty. VI (528A).** Mint N.H., radiant color on bright paper, well-balanced margins, fresh and Extremely Fine 115.00
- 387 ★★ **2c Carmine Rose, Ty. IV, Imperforate (532).** Mint N.H. pair, huge margins all around incl. **plate no. 10918 at right**, brilliant color, Extremely Fine 185.00
- 388 ★★ **2c Carmine, Ty. V, Imperforate (533).** Huge margins with **part arrow at left**, stamp Mint N.H., h.r. in selva only, brilliant color, Extremely Fine, Scott Retail as Mint N.H. 230.00
- 389 ★★ **2c Carmine, Ty. V, Imperforate (533).** Mint N.H. pair, large even margins, bright color, Very Fine and choice, with 1983 P.F. certificate 490.00
- 390 ★★ **2c Carmine, Ty. VI, Imperforate (534A).** Mint N.H. pair with vertical guideline, large margins, radiant color, fresh and Extremely Fine 210.00



391

- 391 ★★ **2c Carmine, Ty. VII, Imperforate (534B).** Mint N.H., attractive balanced margins, bright color on fresh paper, natural inclusion at top left
EXTREMELY FINE EXAMPLE OF THE 2-CENT TYPE VII IMPERFORATE ISSUE, SCOTT 534B.
With 1989 P.F. certificate 3,600.00



392

- 392 ★ **2c Carmine, Ty. VII, Imperforate (534B).** Horizontal pair, large to huge margins incl. plate no. 12274 at right, vibrant color

EXTREMELY FINE PAIR OF THE RARE TYPE VII IMPERFORATE OFFSET STAMP. ESPECIALLY DESIRABLE WITH THE PLATE NUMBER.

Most Type VII stamps were used by private vending and affixing machine companies. However, unlike Scott 314A and 482A, a small supply of the imperforate 2c Type VII stamps reached the public.

With 1996 P.F. certificate 4,400.00



393

- 393 ★★ **2c Carmine Rose, Ty. II, Rotary Perf 11 x 10 (539).** Mint N.H., bright fresh color, well-centered for this notoriously challenging issue, picked-out natural inclusion at bottom right has been filled-in (not mentioned on accompanying certificate)

VERY FINE APPEARING MINT NEVER-HINGED EXAMPLE OF THE RARE 1919 2-CENT TYPE II ROTARY PRESS WASTE ISSUE, SCOTT 539.

The rotary waste sheets were rarely perforated in a uniform manner. Many are very poorly centered and have been hinged.

Pencil notation on gum. With 1988 P.F. certificate 4,250.00

- 394 ★★ **3c Violet, Ty. II (541).** Mint N.H., brilliant color, well-balanced margins, Extremely Fine, with P.F. certificate..... 95.00



394



395

395 ★★ **1c Green, Rotary Perf 11 (544). Mint N.H.**, fresh and bright color, choice centering for this notoriously challenging issue

VERY FINE AND CHOICE. ONE OF THE FEW EXTANT MINT NEVER-HINGED EXAMPLES OF THIS MAJOR 20TH CENTURY RARITY. PROBABLY FEWER THAN 20 OF THE 1923 ONE-CENT ROTARY PERF 11, SCOTT 544, EXIST IN ANY UNUSED STATE — LESS THAN TEN ARE MINT NEVER-HINGED.

A small quantity of 1c Rotary Press stamps was perforated 11 at the end of 1922, using remainder sheets from the earlier printings that were normally perforated in 10 gauge or 11/10 compound gauge. Its existence as a Perf 11 variety was discovered in 1936, and the stamp received its Scott Catalogue listing in 1938.

Most of the recorded copies of Scott 544 are off-center or have been damaged — the result of poor production standards and mis-handling.

Ex Grunin. With 1972 and 1991 P.F. certificates. With 1992 P.S.E. certificate 36,500.00

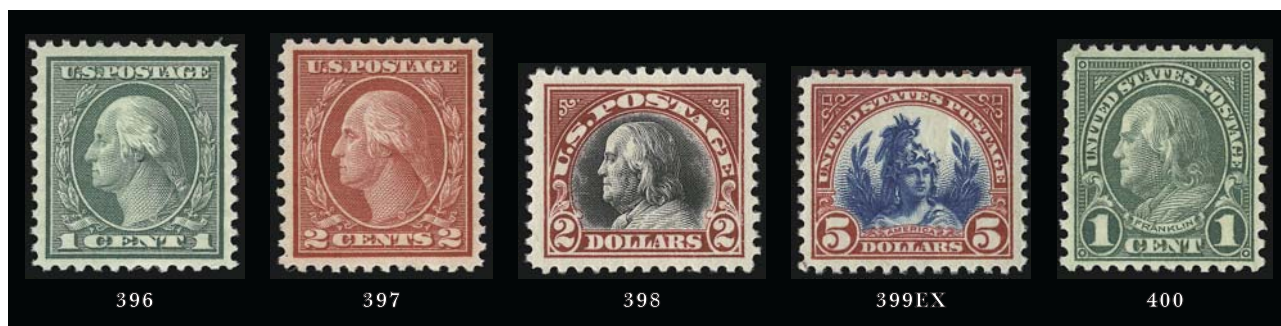

- 396 ★★ **1c Green, Rotary (545).** Mint N.H., bright color, crisp impression, choice centering for this difficult issue, Very Fine and choice, with 1983 P.F. certificate for block of four, this being the bottom right stamp..... 425.00
- 397 ★ **2c Carmine Rose, Ty. III, Rotary (546).** Lightly hinged, intense shade and impression, well-proportioned margins, Extremely Fine, with 1984 P.F. certificate for block of four 125.00
- 398 ★★ **\$2.00 Carmine & Black (547).** Mint N.H., deep rich colors on bright paper, Very Fine and choice, a pretty stamp 330.00
- 399 ★★ **½c-\$5.00 1922-25 Issue (551-573).** Mint N.H., deep rich colors, choice centering, \$1.00 light natural gum skips, \$5.00 usual natural gum bends, Very Fine-Extremely Fine set **(Photo Ex)** 1,222.00
- 400 ★★ **1c Green, Rotary (578).** Mint N.H., rich color, well-balanced margins, Very Fine and choice..... 180.00
- 401 ★★ **1c-10c 1923-26 Issue, Perf 10 (581-591).** Mint N.H., bright colors, choice centering throughout, Very Fine-Extremely Fine set *Not illustrated* 433.75



402

- 402 **1c Green, Rotary, Perf 11 (594).** Bold strike of machine slogan cancel, choice centering, long full perfs all around

VERY FINE AND CHOICE EXAMPLE OF SCOTT 594. ONE OF THE RAREST TWENTIETH CENTURY STAMPS IN SOUND AND CENTERED CONDITION.

The 1c Green, Scott 594, is waste from a horizontal rotary printing used to make coils. At the beginning or end of a coil-stamp print run from the 170-subject rotary plates, some leading or trailing paper was produced that was too short for rolling into 500-stamp rolls. In 1919 the Bureau devised a plan to salvage this waste by perforating and cutting the sheets into panes. They were put through the 11-gauge flat-plate perforator in use at the time, giving the sheets full perforations on all sides. The existence of Scott 594 was not reported until four months after the final sheets were delivered, and the 1c Rotary Perf 11 was soon recognized as one of the rarest United States stamps.

Our recently completed exhaustive census of Scott 594, available at our website at: <http://www.siegelauctions.com/enc/census/594/594.htm>, contains 89 used singles, four used pairs and five covers (including one with a pair) for a total of 103 used stamps. Many have perforations either in on one or more side, or have faults.

Census No. 594-CAN-19. With 1973 and 1999 P.F. certificates as pair on piece. With 1999 P.F. certificate as single off piece (piece accompanies)..... 6,750.00



403

- 403 ★★ **2c Carmine, Rotary, Perf 11 (595).** Mint N.H., brilliant color, wide and balanced margins
 EXTREMELY FINE GEM. A SUPERB MINT NEVER-HINGED EXAMPLE OF THE 2-CENT ROTARY,
 SCOTT 595. SCARCE IN SUCH SUPERB CONDITION.
 With 1988 and 2006 P.F. certificates (XF-Superb 95; SMQ \$2,600.00) 550.00



404



405

- 404 ★★ **2c Carmine, Ty. II, Coil (599A).** Mint N.H. pair, radiant color, fresh and Very Fine, with
 1982 P.F. certificate 475.00
- 405 **2c Carmine, Joint Line Pair, Ty. I, II (599-599A).** Joint line pair, left stamp Ty. II, radiant
 color, neat Camden N.J. oval cancels, right stamp defective, otherwise Very Fine, scarce
 used combination joint line pair 1,000.00



406

406 **2c Harding, Rotary, Perf 11 (613).** Well-centered with unusually wide margins for this rotary waste issue, sharp impression, bold machine cancel

FRESH AND VERY FINE. A RARE SOUND EXAMPLE OF THE 2-CENT HARDING ROTARY PERF 11. ONE OF ONLY A FEW SOUND EXAMPLES WHERE THE PERFORATIONS DO NOT TOUCH THE DESIGN.

Our updated census of the 2c Harding Rotary Perf 11 as (published in our Zoellner sale catalogue and updated at our website at www.siegelauctions.com/enc/census/613/613.htm) records 42 used singles (one faintly cancelled, if at all) and two used pairs. Of the singles, 25 are sound, but of these only six rate a grade of Very Fine or Extremely Fine. The stamp offered here is one of the few choice sound examples.

The 2c Harding Rotary Perf 11 stamp was discovered in 1938 by Leslie Lewis of the New York firm, Stanley Gibbons Inc. Gary Griffith presents his hypothesis in *United States Stamps 1922-26* that rotary-printed sheets of 400 were first reduced to panes of 100 and then fed through the 11-gauge perforating machine normally used for flat plate sheets. This method distinguishes sheet-waste stamps — Scott 544, 596 and 613 — from the coil-waste stamps and explains the existence of a straight-edge on Scott 613.

Census No. 613-CAN-35. Ex Floyd. With 1982 and 1990 P.F. certificates 45,000.00



- 407 ★★ 5c Norse-American (621). Mint N.H., deep rich colors, perfectly centered, Extremely Fine Gem, a superb stamp, with 2006 P.F. certificate (XF-Superb 95; SMQ \$215.00) 24.00
- 408 ★★ 2c White Plains Souvenir Sheet (630). Mint N.H., brilliant color, choice centering, fresh and Very Fine-Extremely Fine.....*Not illustrated* 630.00
- 409 ★★ ½c-50c 1926-34 Issues (632-634, 635-642, 692-701). Mint N.H., brilliant colors, fresh and Very Fine(Photo Ex) 164.10
- 410 ★★田 2c Carmine, Ty. I, "Long Ear" Recut (634 var). Mint N.H., center stamp in block of nine, the recut position 34 from upper right pane of plate 20342, rich color, Very Fine..... 400.00
- 411 ★★ 2c Carmine, Ty. II (634A). Mint N.H. with plate no. 19745 at bottom left, brilliant color, well-balanced margins for this difficult issue, fresh and Extremely Fine, with 1983 P.F. certificate 650.00
- 412 ★★ 1c-10c Kans. Overprints (658-668). Mint N.H., bright colors, choice centering throughout, fresh and Very Fine-Extremely Fine, a scarce set to obtain in such choice condition.....(Photo Ex) 477.25
- 413 ★★ 1c-10c Nebr. Overprints (669-679). Mint N.H., bright colors, generally choice centering, fresh and Very Fine-Extremely Fine, a pretty set.....(Photo Ex) 591.75
- 414 田 1c-10c Kans., Nebr. Overprints (658-679). Complete set of used blocks of four, range of cancels incl. blind ovals, grids, duplexes, few small faults incl. 8c Kans. with small corner crease at top left, Fine-Very Fine(Photo Ex) 1,373.80
- 415 ★★ \$1.00 Presidential, USIR Wmk. (832b). Mint N.H., rich color, Very Fine and choice, with 1982 P.F. certificate..... 175.00
- 416 田 \$1.00 Presidential, USIR Wmk. (832b). Block of six, rich colors, blind oval cancels, Very Fine and choice, with 1983 P.F. certificate..... 390.00

AIR POST



417

- 417 ★★ **65c-\$2.60 Graf Zeppelin (C13-C15).** Mint N.H., bright colors, \$1.30 small pencil notation on gum, \$2.60 usual natural gum skips, Extremely Fine set 2,525.00

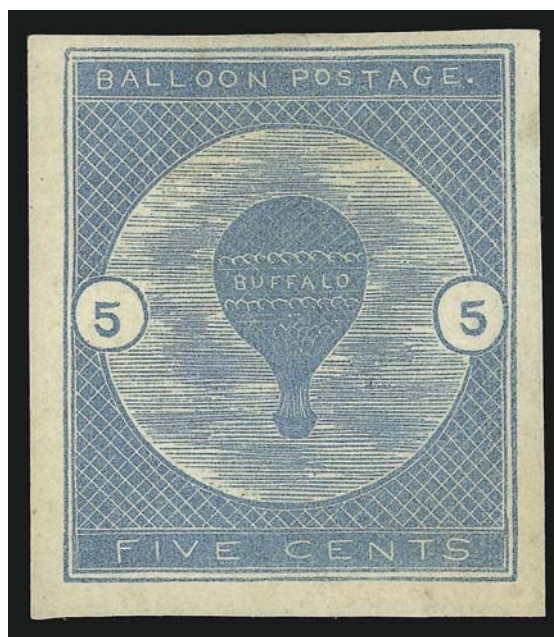

418

- 418 ★ **5c Deep Blue, Buffalo Balloon (CL1).** Original gum, large margins, bright color
 VERY FINE AND CHOICE ORIGINAL-GUM EXAMPLE OF THE RARE *BUFFALO BALLOON* AIR POST ISSUE.
 The Buffalo Balloon stamp, designed by John F. B. Lillard and engraved by John H. Snively, was printed by Wheeler Brothers Printers in Nashville, Tennessee. Only 300 were printed in tete-beche arrangement from a single die. The stamps were intended for use on a balloon flight from Nashville to Gallatin, Tennessee, which took place on June 18, 1877. Of the 300 that were printed, only 23 were used.
 With Sanabria and purple "LWC" backstamps. With 1997 P.F. certificate 7,500.00



419



420



421



422



423



424



425



426



427



428



429



430



431



432



433



434



435

SPECIAL DELIVERY

- 419 ★ **10c Blue, Special Delivery (E1).** Original gum, unusually wide margins, deep rich color, Very Fine and choice, with 1984 P.F. certificate 500.00
- 420 ★ **10c Blue, Special Delivery (E2).** Original gum, lightly hinged, deep rich color, detailed impression, Very Fine and choice, with 1984 P.F. certificate 475.00
- 421 ★ **10c Orange, Special Delivery (E3).** Original gum, barest trace of hinging, vibrant color, well-balanced margins, fresh and Extremely Fine, with 1983 P.F. certificate 260.00
- 422 ★ **10c Blue, Special Delivery (E5).** Original gum, lightly hinged, rich color, **selvage at top** with siderographer's markings, choice centering, fresh and Extremely Fine 210.00
- 423 ★★ **10c Ultramarine, Special Delivery (E6).** Mint N.H., rich color on bright paper, Very Fine and choice 450.00
- 424 ★ **10c Ultramarine, Special Delivery (E8).** Original gum, lightly hinged, **part imprint at bottom**, bright color, huge margins, fresh and Extremely Fine 105.00
- 425 ★ **10c Violet Blue, Special Delivery (E8b).** Original gum, lightly hinged, **plate no. 5535 at bottom**, deep rich color on bright paper, huge margins all around, Extremely Fine 120.00
- 426 ★★ **10c Pale Ultramarine, Special Delivery (E10).** Mint N.H., pretty shade on bright paper, Very Fine and choice, small pencil notation on gum, with 1983 P.F. certificate for block of four 700.00
- 427 ★★ **10c Ultramarine, "Pink Back" Variety, Special Delivery, (E11 var).** Mint N.H., unusually dark color nicely contrasted by bright paper, beautiful centering with extra wide margins, very distinct pink tinge on back, Extremely Fine Gem, a superb example of this distinct variety, footnote in Scott states "extremely scarce and valued higher than the normal stamp" 40.00
- 428 ★★ **10c Gray Violet, Special Delivery (E12).** Mint N.H., rich color on bright paper, huge margins, fresh and Extremely Fine 90.00

REGISTRATION

- 429 ★★ **10c Ultramarine, Registration (F1).** Mint N.H., radiant color, choice centering, fresh and Extremely Fine, a pretty stamp 150.00

POSTAGE DUES

- 430 ★ **2c Brown (J2).** Original gum, single hinge mark, bright color, Very Fine 425.00
- 431 ★ **5c Brown (J4).** Original gum, crisp impression, reperfed, Very Fine appearance 825.00
- 432 ★ **10c Brown (J5).** Original gum, small h.r., bright color on crisp paper, fresh and Fine, with 1990 P.F. certificate 950.00
- 433 ★ **30c Brown (J6).** Slightly disturbed original gum, small h.r., bright color, Very Fine, with 1982 P.F. certificate 400.00
- 434 ★ **50c Brown (J7).** Original gum, lightly hinged, three huge margins, bright color, Very Fine 650.00
- 435 ★ **2c Red Brown (J16).** Original gum, deep rich color and detailed impression, choice centering with well-balanced margins, fresh and Extremely Fine 90.00



436



437

- 436 ★ **3c Red Brown (J17).** Original gum, lightly hinged, brilliant color, fresh and Very Fine, with 1991 P.F. certificate for block of four 1,150.00
- 437 ★ **5c Red Brown (J18).** Original gum, single hinge mark, radiant color on bright paper, fresh and Very Fine 625.00



438

- 438 ★★ **10c Red Brown (J19).** Mint N.H., deep rich color and proof-like impression on bright paper, almost perfectly centered with wide and balanced margins

EXTREMELY FINE GEM. A SUPERB MINT NEVER-HINGED EXAMPLE OF THE 10-CENT 1884 RED BROWN POSTAGE DUE. A STAMP OF TREMENDOUS VISUAL APPEAL.

This is one of the most difficult issues to obtain in such superb condition. We submitted this stamp for grading, confidently expecting a much-deserved 95, but the P.F. gave it a 90 only. We will let the market decide.

With 2006 P.F. certificate (XF 90; SMQ \$2,800.00) ... 1,450.00



439



440



441EX

- 439 ★ **30c Red Brown (J20).** Original gum, lightly hinged, radiant color, fresh and Very Fine .. 225.00
- 440 ★ **50c Red Brown (J21).** Original gum, radiant color, three wide margins, fresh and Fine... 1,900.00
- 441 ★ **1c-10c Bright Claret (J22-J26).** Original gum, bright colors, generally choice centering, few light creases, 1c small tear at bottom right, appear Very Fine(Photo Ex) 437.50



- 442 ★ **30c Bright Claret (J27).** Original gum, radiant color, choice centering, fresh and Very Fine 650.00
- 443 (★) **50c Bright Claret (J28).** Unused (no gum), brilliant color, Very Fine, with 1982 P.F. certificate, Scott Retail as with gum..... 650.00
- 444 ★ **1c Vermilion (J29).** Original gum, brilliant color, wide and balanced margins, tiny flaw at top right not mentioned on accompanying certificate, Very Fine appearance, with 1986 P.F. certificate..... 2,400.00
- 445 ★ **2c Vermilion (J30).** Original gum, single hinge mark, detailed impression on bright paper, Very Fine, with 1989 P.F. certificate 850.00
- 446 ★ **5c Deep Claret (J34).** Original gum, rich color and detailed impression on bright paper, single short perf at top, otherwise Very Fine..... 350.00
- 447 ★ **10c Deep Claret (J35).** Original gum, lightly hinged, intense shade and impression on bright paper, fresh and Very Fine, with 1987 P.F. certificate 400.00
- 448 ★ **30c Deep Claret (J36).** Original gum, detailed impression, faint horizontal crease at top, appears Very Fine 600.00
- 449 ★ **50c Deep Claret (J37).** Original gum, deep rich color, proof-like impression, small sealed tear at top, appears Very Fine 1,800.00



- 450 ★ **30c Deep Claret (J43).** Plate no. 73 at top, original gum, h.r., bright shade, light diagonal crease at right, appears Extremely Fine 700.00
- 451 ★ **3c Deep Claret (J47).** Original gum, intense shade and impression, fresh and Very Fine 675.00
- 452 ★★ **5c Deep Claret (J48).** Mint N.H., warm color, choice centering, fresh and Extremely Fine 300.00
- 453 ★ **50c Deep Claret (J50).** Original gum, bright color, three wide margins, Fine, with 1987 P.F. certificate..... 1,150.00
- 454 ★★ **1c Carmine Lake (J52).** Mint N.H., radiant color, Very Fine 250.00



455

- 455 ★★ **3c Carmine Lake (J54).** Mint N.H., beautiful color on bright paper, three wide margins, Very Fine and choice, a pretty stamp, small pencil notation on gum, with 1991 P.F. certificate 3,300.00

- 456 ★★ **10c Carmine Lake (J56).** Mint N.H., radiant color, choice centering, Very Fine and choice..... 220.00
- 457 ★ **30c Carmine Lake (J57).** Lightly hinged, brilliant color, wide margins, Very Fine and choice..... 250.00



458

- 458 ★ **50c Carmine Lake (J58).** Original gum, lightly hinged, rich color on post-office fresh paper

VERY FINE. THE 1914 50-CENT POSTAGE DUE WITH ORIGINAL GUM IS ONE OF THE RAREST OF ALL POSTAGE DUE STAMPS.

Scott No. J58 has the highest catalogue value of any regularly issued Postage Due stamp. Only the 1c and 3c Special Printings, Scott Nos. J8 and J10, catalogue higher, at \$20,000.00 each. This stamp is the key to any meaningful collection of the Postage Due issues.

Ex Rosenthal. With 1991 P.F. certificate..... 17,500.00



459

- 459 ★ **1c Rose (J59).** Original gum, pretty color, three wide margins

FRESH AND VERY FINE ORIGINAL-GUM EXAMPLE OF THE 1916 ONE-CENT PERF 10 UNWATERMARKED POSTAGE DUE ISSUE.

With 1991 P.F. certificate..... 4,500.00



- 460 ★ **2c Rose (J60).** Lightly hinged, brilliant color, fresh and Very Fine 250.00
- 461 ★ **30c Carmine Rose (J66).** Deep rich color on bright paper, choice centering with wide and balanced margins, fresh and Extremely Fine..... 90.00
- 462 ★★ **30c Carmine (J75).** Mint N.H. deep rich color on bright paper, wide margins, Very Fine and choice 325.00
- 463 ★★ **50c Carmine (J76).** Mint N.H., brilliant color, well-proportioned margins, Very Fine and choice..... 450.00

OFFICES IN CHINA

- 464 ★ **2c-\$2.00 Offices in China (K1-K4, K7-K13, K17-K18).** No. K9 Mint N.H., rich colors, choice centering, Very Fine-Extremely Fine(Photo Ex) 1,205.00
- 465 ★★ **10c on 5c Offices in China (K5).** Mint N.H. with **plate no. 13274** at bottom, deep rich color and proof-like impression on bright paper, Extremely Fine 170.00
- 466 ★★ **12c on 6c Offices in China (K6).** Mint N.H., bright color with just a hint of oxidation, choice centering, Extremely Fine 170.00
- 467 ★★ **60c on 30c Offices in China (K14).** Mint N.H., brilliant color on bright paper, well-proportioned margins, Extremely Fine 280.00
- 468 ★ **\$1.00 on 50c Offices in China (K15).** Barely hinged, pretty color, wide margins, Very Fine and choice, with 1985 P.F. certificate 575.00
- 469 ★ **\$2.00 on \$1.00 Offices in China (K16).** Lightly hinged, deep rich color and proof-like impression on bright paper, Very Fine and choice, with 1984 P.F. certificate..... 450.00

OFFICIALS



- 470 ★ **1c-30c Agriculture (O1-O9).** Original gum, bright colors, fresh and Fine-Very Fine, scarce complete set of the Agriculture Officials.....(Photo Ex) 3,225.00
- 471 ★ **1c-10c Executive (O10-O14).** 2c small part original gum, 3c disturbed original gum 10c traces of original gum, bright colors, Fine-Very Fine, Scott Retail with 2c and 10c catalogued as no gum(Photo Ex) 3,265.00
- 472 ★ **1c-24c Interior (O15-O20, O22-O23).** 2c unused (no gum), 24c disturbed original gum, 10c selvage at bottom, Fine-Very Fine, 12c with 1991 P.F. certificate.(Photo Ex) 870.00
- 473 ★ **15c Interior (O21).** Original gum, vibrant color, choice centering with well-balanced margins, Extremely Fine..... 200.00
- 474 ★ **90c Interior (O24).** Part original gum, bright color, choice centering with wide margins, Extremely Fine..... 300.00
- 475 ★ **1c-30c Justice (O25-O33).** 6c unused (regummed), 30c unused (no gum), few disturbed original gum, rich colors, few faults, appear Fine, 30c with 1991 P.F. certificate(Photo Ex) 3,820.00
- 476 ★ **90c Justice (O34).** Original gum, bright color, fresh and Very Fine, with 1996 P.F. certificate 1,750.00
- 477 ★ **1c-90c Navy (O35-O41, O43-O45).** 7c unused (no gum), 6c and 24c disturbed original gum, rich colors, few minor faults, overall Fine-Very Fine.....(Photo Ex) 3,400.00



478



479EX



480EX



481

- 478 ★ **15c Navy (O42).** Original gum, radiant color on bright paper, Very Fine and choice 275.00
- 479 ★ **1c-90c Post Office (O47-O56).** 3c unused (regummed), few other gum issues, Fine-Very Fine set(Photo Ex) 1,115.00
- 480 ★ **1c-30c State (O57-O66).** 2c and 3c unused (no gum), 10c unused (regummed), 15c-30c slightly disturbed original gum, deep rich colors, Fine-Very Fine ... (Photo Ex) 2,730.00
- 481 ★ **90c State (O67).** Slightly disturbed original gum, deep rich color, wide margins, Very Fine..... 1,050.00

- 482 ★ **\$2.00 State (O68).** Original gum, pretty colors, well-balanced margins, trivial natural inclusion at bottom not mentioned on accompanying certificate, Very Fine, with 1997 P.F. certificate..... 1,350.00



482



483

- 483 ★ **\$5.00 State (O69).** Redistributed original gum, bright colors, wide margins
VERY FINE ORIGINAL-GUM EXAMPLE OF THE \$5.00 STATE DEPARTMENT OFFICIAL ISSUE.
With 1992 P.F. certificate..... 6,500.00

- 484 ★ **\$10.00 State (O70).** Original gum, lightly hinged, deep rich colors and detailed impressions, choice centering for this difficult issue
 VERY FINE ORIGINAL-GUM EXAMPLE OF THE \$10.00 STATE DEPARTMENT ISSUE.
 With 1992 P.F. certificate..... 4,750.00



484



485

- 485 ★ **\$20.00 State (O71).** Slightly disturbed original gum, bright colors, choice centering for this difficult issue
 VERY FINE EXAMPLE OF THE SCARCE \$20.00 STATE DEPARTMENT OFFICIAL ISSUE.
 With 1995 P.S.E. certificate not mentioning the slightly disturbed original gum 4,500.00



486EX



487



488EX



489

- 486 ★ **1c-90c Treasury (O72-O82).** 2c and 7c unused (no gum), 24c part original gum, few others slightly disturbed original gum, deep rich colors, Fine-Very Fine set(Photo Ex) 2,730.00
- 487 ★ **1c War (O83).** Original gum, lightly hinged, **selvage at right**, brilliant color, choice centering, fresh and Extremely Fine, with 1990 P.F. certificate 230.00
- 488 ★ **2c-90c War (O84-O87, O89-O93).** 7c and 12c unused regummed), bright colors, few minor faults, appear Fine-Very Fine(Photo Ex) 1,875.00
- 489 ★ **10c War (O88).** Large part original gum, radiant color, enormous margins all around, Extremely Fine, a huge stamp 130.00

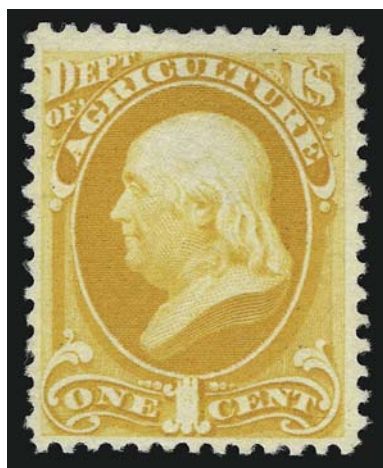

490

- 490 ★ **1c Agriculture, Soft Paper (O94).** Without gum as issued, radiant color

VERY FINE AND CHOICE EXAMPLE OF THE RARE ONE-CENT AGRICULTURE AMERICAN BANK NOTE PRINTING ON SOFT PAPER.

With 1996 P.F. certificate..... 6,000.00

- 491 ★ **24c Interior, Soft Paper (O103).** Original gum, bright color, small natural paper translucency

VERY FINE APPEARING EXAMPLE OF THE SCARCE 24-CENT INTERIOR AMERICAN BANK NOTE COMPANY ISSUE.

With 1986 P.F. certificate 4,400.00



491



492

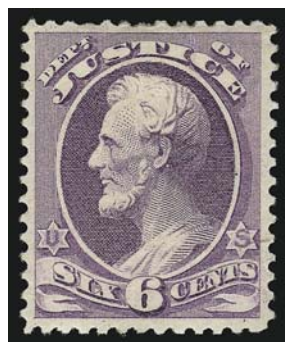

493



494



495

- 492 ★ **3c Justice, Soft Paper (O106).** Original gum, lightly hinged, radiant color, well-balanced margins, Extremely Fine, with copy of 1993 P.F. certificate for block of four, with 1994 P.F. certificate as single 160.00

- 493 ★ **6c Justice, Soft Paper (O107).** Original gum, rich color, tiny thin spot, appears Very Fine 450.00

- 494 ★ **30c Treasury, Soft Paper (O112).** Original gum, crisp impression, wide margins, tiny corner crease at top left, Very Fine appearing example of this scarce Official, with 1996 P.F. certificate..... 2,400.00

- 495 (★) **90c Treasury, Soft Paper (O113).** Unused (no gum), rich color and detailed impression, fresh and Very Fine, with 1988 P.F. certificate 1,650.00

NEWSPAPERS AND PERIODICALS

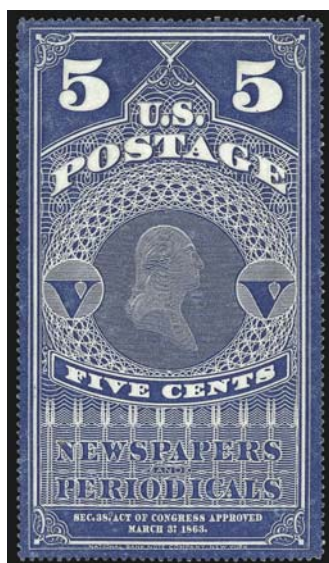

496

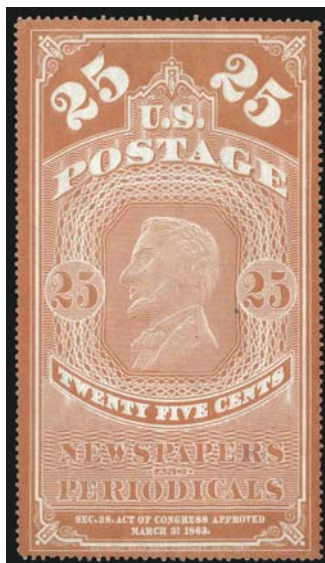

497EX



498

- 496 ★ **5c Dark Blue, Colored Border (PR1).** Without gum as issued, Choice centering with wide and balanced margins, rich color, completely sound, Extremely Fine, scarce in such choice condition 625.00
- 497 ★ **5c-25c 1865 Newspapers (PR2-PR4).** Without gum as issued, bright colors, light creases, appear Fine-Very Fine **(Photo Ex)** 850.00
- 498 ★ **5c Dull Blue, 1875 Reprint (PR5).** Without gum as issued, brilliant color on bright paper, wide margins, Very Fine and choice, a pretty example of this issue 200.00

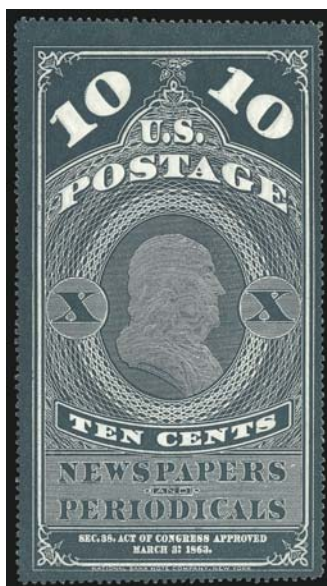

499

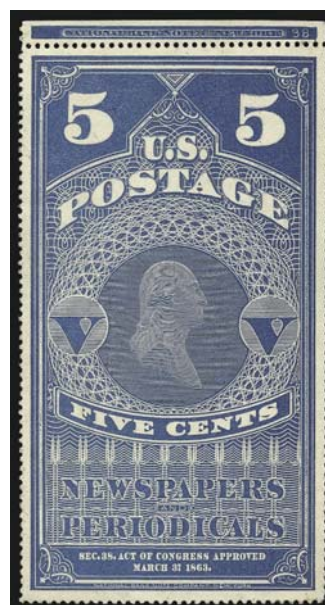

500

- 499 ★ **10c Dark Bluish Green, 1875 Reprint (PR6).** Without gum as issued, deep rich color, wide margins, Very Fine and choice, scarce with such wide margins and in sound condition, with 2000 P.F. certificate 210.00
- 500 ★ **5c Dark Blue, White Border (PR8).** Without gum as issued, "National Bank Note Co. New York 38" imprint at top, incredibly well-centered, slight central thin spots, Extremely Fine appearance 725.00



- 501 ★ **3c Black, 1875 Issue (PR10).** Original gum, single hinge mark, crisp shade, fresh and Very Fine 260.00
- 502 ★ **12c Rose, 1875 Issue (PR16).** Part original gum, rich color, Fine, with 1992 P.S.E. certificate 750.00
- 503 (★) **24c Pale Rose, 1875 Issue (PR17 var).** Unused (regummed), bright color, Very Fine example of this shade variety, with 2003 P.F. certificate 325.00
- 504 ★ **36c Rose, 1875 Issue (PR18).** Original gum, deep rich color, fresh and Fine, with 2004 P.F. certificate 850.00
- 505 (★) **48c Rose, 1875 Issue (PR19).** Unused (no gum), bright color, fresh and Fine, with 2005 P.F. certificate 500.00
- 506 (★) **60c Rose, 1875 Issue (PR20).** Unused (no gum), crisp impression, choice centering, small thin spot at top left, Very Fine appearance 475.00
- 507 (★) **72c Rose, 1875 Issue (PR21).** Unused (no gum), deep rich color and detailed impression, Very Fine..... 500.00
- 508 (★) **\$1.92 Dark Brown, 1875 Issue (PR24).** Unused (no gum), deep rich color and sharp proof-like impression on bright paper, fresh and Very Fine, a pretty stamp 675.00
- 509 ★ **\$3.00 Vermilion, 1875 Issue (PR25).** Original gum, h.r., radiant color, reperfed at top, Fine appearing example of this scarce Newspaper issue, with 2003 P.S.E. certificate..... 1,800.00

- 510 ★ **\$6.00 Ultramarine, 1875 Issue (PR26).** Original gum, rich color on bright paper, choice centering with well-proportioned margins

VERY FINE AND CHOICE. A BEAUTIFUL ORIGINAL-GUM EXAMPLE OF THE \$6.00 1875 CONTINENTAL REGULAR NEWSPAPER ISSUE. THIS IS ONE OF THE SCARCEST NEWSPAPER STAMPS TO FIND IN SOUND, CENTERED, ORIGINAL-GUM CONDITION.

Sound, original gum and centered examples of high-denomination Newspaper stamps printed by the Continental Bank Note Co. are exceedingly rare.

With 2004 P.F. certificate..... 3,500.00



510



511

- 511 (★) **\$9.00 Yellow, 1875 Issue (PR27).** Unused (no gum), vibrant color, well-balanced margins, Very Fine, purple backstamp 1,700.00

- 512 (★) **\$24.00 Dark Gray Violet, 1875 Issue (PR29).** Unused (no gum), deep rich color and proof-like impression, almost perfectly centered

EXTREMELY FINE. A BEAUTIFUL UNUSED EXAMPLE OF THE \$24.00 1875 CONTINENTAL NEWSPAPER ISSUE.

With 2001 P.F. certificate 1,750.00



512



513

- 513 ★ **\$36.00 Brown Rose, 1875 Issue (PR30).** Slightly disturbed original gum, intense shade and impression, Fine example of this scarce high-denomination Newspaper issue, with 2001 P.F. certificate ... 5,000.00



- 514 ★ **2c Gray Black, 1875 Special Printing (PR33a).** Without gum as issued, crisp impression, clearly ribbed paper, fresh and Very Fine, with 2002 P.F. certificate..... 400.00
- 515 ★ **3c Gray Black, 1875 Special Printing (PR34).** Without gum as issued, intense shade and impression, Very Fine, with 2002 P.F. certificate 600.00
- 516 ★ **4c Gray Black, 1875 Special Printing (PR35).** Without gum as issued, deep shade on bright paper, fresh and Very Fine, with 2002 P.F. certificate 650.00
- 517 ★ **6c Gray Black, 1875 Special Printing (PR36).** Without gum as issued, crisp impression, fresh and Very Fine, with 2002 P.F. certificate 850.00
- 518 ★ **8c Gray Black, 1875 Special Printing (PR37).** Without gum as issued, crisp impression, well-balanced margins, Extremely Fine, only 1,930 were sold, with 2003 P.F. certificate ..
..... 925.00
- 519 ★ **9c Gray Black, 1875 Special Printing (PR38).** Without gum as issued, proof-like impression on bright paper, Very Fine, with 2002 P.F. certificate..... 1,050.00
- 520 ★ **10c Gray Black, 1875 Special Printing (PR39).** Without gum as issued, detailed impression on bright paper, three enormous margins, fresh and Very Fine, with 1995 P.F. certificate 1,300.00
- 521 ★ **12c Pale Rose, 1875 Special Printing (PR40).** Without gum as issued, radiant color, well-balanced margins, Very Fine and choice, with 2002 P.S.E. certificate 1,500.00

- 522 ★ **24c Pale Rose, 1875 Special Printing (PR41).** Without gum as issued, radiant color, wide margins

VERYFINE AND CHOICE EXAMPLE OF THE SCARCE 24-CENT 1875 CONTINENTAL NEWSPAPER SPECIAL PRINTING.

Only 411 sold. With 2002 P.F. and 2000 P.S.E. certificates 2,100.00



522



523

- 523 ★ **36c Pale Rose, 1875 Special Printing (PR42).** Without gum as issued, brilliant color, choice centering

FRESH AND VERY FINE EXAMPLE OF THE 36-CENT 1875 NEWSPAPER SPECIAL PRINTING.

Only 330 were sold. With 2003 P.F. certificate..... 2,800.00



524

- 524 ★ **48c Pale Rose, 1875 Special Printing (PR43).** Without gum as issued, well-centered with beautifully-balanced margins, pretty pastel shade and fine impression

EXTREMELY FINE GEM. A SUPERB EXAMPLE OF THE 48-CENT 1875 CONTINENTAL NEWSPAPER SPECIAL PRINTING. A NOTORIOUSLY DIFFICULT ISSUE TO FIND IN SUCH SUPERB CONDITION.

Only 268 sold. With 1983 and 2002 P.F. certificates 3,750.00



525

- 525 ★ **72c Pale Rose, 1875 Special Printing (PR45).** Without gum as issued, radiant color, choice centering with balanced margins

EXTREMELY FINE EXAMPLE OF THE 72-CENT 1875 CONTINENTAL SPECIAL PRINTING.

Only 174 sold. With 1995 P.S.E. certificate.. 4,400.00



526

- 526 ★ **84c Pale Rose, 1875 Special Printing (PR46).** Without gum as issued, radiant color on bright paper

VERY FINE AND CHOICE. A RARE SOUND EXAMPLE OF THE 84-CENT NEWSPAPER CONTINENTAL BANK NOTE COMPANY SPECIAL PRINTING.

Only 164 were sold. Signed Spencer Anderson. With 1990 P.F. certificate..... 4,800.00



527



528



529



530

- 527 ★ **10c Black, 1879 Issue (PR62).** Original gum, single hinge mark, intense shade and proof-like impression, wide margins, Extremely Fine, with 2000 P.F. certificate . 115.00
- 528 ★ **12c Red, 1879 Issue (PR63).** Original gum, bright color, trivial natural inclusion on back not mentioned on accompanying certificate, Very Fine, with 2003 P.S.E. certificate (VF 80)..... 475.00
- 529 ★ **48c Red, 1879 Issue (PR66).** Original gum, h.r., bright color, well-balanced margins, Very Fine, a surprisingly difficult issue to obtain in choice condition, with 2001 P.F. certificate 1,000.00
- 530 (★) **60c Red, 1879 Issue (PR67).** Unused (no gum), radiant color, wide margins, Very Fine and choice 450.00



- 531 (★) **72c Red, 1879 Issue (PR68).** Unused (regummed), deep rich color, Fine example of this issue..... 575.00
- 532 ★ **84c Red, 1879 Issue (PR69).** Slightly disturbed original gum causing few gum soaks at top, choice centering with balanced margins, Extremely Fine, with 2003 P.S.E. certificate (VF80) .. 1,250.00
- 533 ★ **\$1.92 Pale Brown, 1879 Issue (PR71).** Original gum, h.r., rich color, fresh and Very Fine, an attractive stamp..... 550.00
- 534 ★ **\$3.00 Red Vermilion, 1879 Issue (PR72).** Original gum, radiant color as fresh as the day it was printed, well-balanced margins, Very Fine and choice, red backstamp, with 2002 P.F. certificate... 625.00
- 535 (★) **\$6.00 Blue, 1879 Issue (PR73).** Unused (no gum), rich color and proof-like impression, almost perfectly centered with well-proportioned margins, Extremely Fine, a beautiful stamp, small purple backstamp, with 2001 P.S.E. certificate 400.00
- 536 ★ **\$12.00 Yellow Green, 1879 Issue (PR75).** Original gum, h.r., intense shade and impression, Very Fine..... 850.00
- 537 ★ **\$24.00 Dark Violet, 1879 Issue (PR76).** Original gum, h.r., deep rich color on bright paper, fresh and Very Fine..... 800.00
- 538 ★ **\$36.00 Indian Red, 1879 Issue (PR77).** Original gum, pretty shade, Very Fine and choice, with 2001 P.F. certificate..... 850.00
- 539 ★ **\$48.00 Yellow Brown, 1879 Issue (PR78).** Original gum, h.r., bright color and crisp impression, Very Fine and choice example of this Newspaper issue, with 2000 P.F. certificate..... 900.00
- 540 ★ **2c Intense Black, 1883 Special Printing (PR80).** Without gum as issued, intense shade and proof-like impression on bright paper, wide margins, Very Fine and choice, with 2003 P.F. certificate ... 1,350.00



541



542



543



544



545



546



547



548



549



550



552



553



554



555



556



557



558

- 541 ★★ **36c Carmine, 1885 Issue (PR84).** Mint N.H., radiant color, Very Fine and choice, with 1997 P.F. certificate, Scott Retail as hinged 280.00
- 542 ★ **48c Carmine, 1885 Issue (PR85).** Original gum, deep rich color on bright paper, choice centering, fresh and Extremely Fine, with 2002 P.S.E. certificate..... 400.00
- 543 ★ **60c Carmine, 1885 Issue (PR86).** Original gum, h.r., deep rich color, fresh and Very Fine, with 1999 P.F. certificate 525.00
- 544 ★ **72c Carmine, 1885 Issue (PR87).** Original gum, lightly hinged, radiant color and crisp impression, fresh and Very Fine, with 1998 P.F. certificate..... 525.00
- 545 ★ **84c Carmine, 1885 Issue (PR88).** Original gum, small h.r., intense shade and impression, Extremely Fine, with 2000 P.F. certificate 800.00
- 546 ★★ **96c Carmine, 1885 Issue (PR89).** Mint N.H., bright color, detailed impression, fresh and Very Fine, with 1999 P.F. certificate, Scott Retail as hinged..... 700.00
- 547 ★ **1c Intense Black, 1894 Issue (PR90).** Original gum, sharp proof-like impression, three unusually wide margins, Very Fine and choice, with 2001 P.S.E. certificate 425.00
- 548 ★ **2c Intense Black, 1894 Issue (PR91).** Original gum, lightly hinged, sharp proof-like impression, well-balanced margins, Very Fine and choice, with 2002 P.F. certificate..... 475.00
- 549 ★ **4c Intense Black, 1894 Issue (PR92).** Original gum, detailed impression, wide margins, Very Fine and choice, with 2001 P.F. certificate 500.00
- 550 ★ **10c Intense Black, 1894 Issue (PR94).** Original gum, barest trace of hinging, sharp proof-like impression, Very Fine and choice, a stamp of great visual appeal, with 2004 P.F. certificate..... 1,150.00

- 551 ★ **12c Pink, 1894 Issue (PR95).** Original gum, lightly hinged, beautifully centered with enormous margins on three sides and mostly wide at right, bright color
- VERY FINE AND CHOICE EXAMPLE OF THE 12-CENT 1894 UNWATERMARKED NEWSPAPER ISSUE — ONE OF THE RAREST NEWSPAPER ISSUES.
- With 2002 P.F. certificate 2,600.00



551

- 552 ★ **2c Black, 1895 Issue (PR103).** Original gum, lightly hinged, intense shade and proof-like impression, perfect centering with wide margins, Extremely Fine Gem, with 1999 P.F. certificate..... 230.00
- 553 ★ **5c Black, 1895 Issue (PR104).** Original gum, intense shade and impression, choice centering, fresh and Extremely Fine, with 2001 P.F. certificate 300.00
- 554 ★ **10c 1895 Issue (PR105).** Original gum, lightly hinged, intense shade, Very Fine and choice, with 2004 P.F. certificate..... 550.00
- 555 ★ **25c Carmine, 1895 Issue (PR106).** Original gum, lightly hinged, crisp impression, wide margins, Very Fine, scarce in sound original-gum condition, with 2004 P.F. certificate.... 750.00
- 556 ★ **\$2.00 Scarlet, 1895 Issue (PR108).** Original gum, barely hinged, vibrant color as fresh as the day it was printed, vertical guideline at right, fresh and Very Fine, with 1991 P.S.E. certificate 1,500.00
- 557 (★) **\$5.00 Ultramarine, 1895 Issue (PR109).** Unused (no gum), brilliant color on bright paper, wide margins, Extremely Fine, a beautiful stamp, small purple backstamp, with 2001 P.S.E. certificate..... 800.00
- 558 (★) **\$20.00 Slate, 1895 Issue (PR111).** Unused (no gum), intense shade and impression, unusually wide margins, Very Fine and choice, a pretty stamp, with 2001 P.F. certificate 1,200.00



559

- 559 ★ **\$50.00 Dull Rose, 1895 Issue (PR112).** Original gum, lightly hinged and small pencil note on gum, brilliant color on bright paper, well-balanced margins
EXTREMELY FINE. A BEAUTIFUL ORIGINAL-GUM EXAMPLE OF THE \$50.00 1895 UNWATERMARKED NEWSPAPER ISSUE.
With 2001 A.P.S. and 2002 P.F. certificates 2,900.00



- 560 ★ **\$100.00 Purple, 1895 Issue (PR113).** Original gum, sharp proof-like impression, reperfed, Very Fine appearance..... 3,500.00
- 561 ★ **1c-\$1.00 Parcel Post (Q1-Q9, Q12).** All except Nos. Q2, Q7, Q8 and Q12 Mint N.H., rich colors, No. Q7 small thin spot, Fine-Very Fine group, No. Q6 with 2002 P.F. certificate...
.....(Photo Ex) 1,150.75
- 562 ★ **50c Parcel Post (Q10).** Lightly hinged, radiant color, Very Fine and choice 300.00
- 563 ★★ **75c Parcel Post (Q11).** Mint N.H., brilliant color, detailed impression, Very Fine and choice, with 2002 P.F. certificate..... 240.00
- 564 ★ **1c-25c Parcel Post Postage Due (JQ1-JQ2, JQ4-JQ5).** First two Mint N.H., latter two lightly hinged, rich colors, 10c small horizontal crease at right, otherwise Very Fine, 10c with 1984 P.F. certificate.....(Photo Ex) 511.00
- 565 ★★ **5c Dark Green, Parcel Post Postage Due (JQ3).** Mint N.H., deep rich color on bright paper, almost perfectly centered, Extremely Fine Gem, a beautiful stamp in every respect 35.00

HUNTING PERMITS



566



567



568



569



570



571

- 566 ★★ **\$1.00 1934 Hunting Permit (RW1).** Mint N.H., deep rich color and proof-like impression, natural gum wrinkles, Very Fine..... 800.00
- 567 ★★ **\$1.00 1935 Hunting Permit (RW2).** Mint N.H. with **plate no. 131983 at top**, bright color, usual natural gum bend, fresh and Very Fine 700.00
- 568 ★★ **\$1.00 1936 Hunting Permit (RW3).** Mint N.H., rich color, light natural gum bend, Very Fine 350.00
- 569 ★★ **\$1.00 1937 Hunting Permit (RW4).** Mint N.H. with **plate no. 136267 at top**, unusually wide selvage, bright color, small thin spot in selvage only, Very Fine..... 350.00
- 570 ★★ **\$1.00 1938 Hunting Permit (RW5).** Mint N.H. with **plate no. 138602 at top**, unusually wide selvage, well-balanced margins, few natural gum skips, Extremely Fine 450.00
- 571 ★★ **\$1.00 1941 Hunting Permit (RW8).** Mint N.H., rich color, Very Fine and choice..... 250.00

CONFEDERATE STATES



572



573



574



575

- 572 (★) **10c Dark Blue, Hoyer & Ludwig (2b).** Horizontal pair, unused (no gum), large even margins, Extremely Fine, with 1988 P.F. certificate, Scott Retail as no gum singles 850.00
- 573 ★ **2c Green (3).** Original gum, large margins to just clear at left, bright color, fresh and Fine, with 1989 P.F. certificate 800.00
- 574 (★) **10c Rose (5).** Unused (no gum), brilliant color, light stain at top left, otherwise Very Fine, with 1990 P.F. certificate..... 1,000.00
- 575 (★) **10c Blue, "TEN" (9).** Unused (no gum), large and balanced margins, brilliant color, Very Fine and choice, with 1988 P.F. certificate 600.00

- 576 ★ **10c Blue, Frameline (10).** Large part original gum described on accompanying certificate as original gum, large margins for this issue with full framelines at top and bottom and most of framelines at sides, bright color
VERY FINE EXAMPLE OF THE CONFEDERATE STATES 10-CENT FRAMELINE ISSUE. RARELY SEEN WITH FRAME-LINES ON FOUR SIDES.
With 1993 P.F. certificate. Scott Retail as with gum..... 5,000.00



576

CANAL ZONE



577



578



579

- 577 ★ **1904, 2c Rose (1).** Large part original gum, variety with both "Panama" at right and trace of "Panama" at left, Very Fine, Scott Retail with no premium for the variety..... 600.00
- 578 ★ **1904, 5c Blue (2).** Usual tropicalized original gum, bright colors, light vertical crease at left, Very Fine appearance, with 1969 A.P.S. certificate 250.00
- 579 ★ **1904, 10c Yellow (3).** Tropicalized original gum, bright colors, Very Fine example of this issue..... 350.00

- 580 ★ **1904, 8c on 50c Bister Brown (15).** Original gum, deep rich colors, small gum stain at top left
 VERY FINE APPEARANCE. A RARE EXAMPLE OF 8-CENT ON 50-CENT BISTER BROWN.
 It is uncertain whether 400 or 500 were printed. Purple backstamp. With 2002 P.F. certificate 2,600.00



580



- 581 (★) **1920, 2c Orange Vermilion & Black (47).** Unused (no gum), bright colors, faint pressed-out diagonal crease, appears Fine, scarce unused example of this issue, with 1996 P.F. certificate, Scott Retail as with gum 3,250.00
- 582 ★ **1915, 5c Deep Blue & Black (48).** Original gum, lightly hinged, deep rich colors, detailed impressions, choice centering, Extremely Fine, with 1983 P.F. certificate..... 500.00
- 583 ★ **1924, 1c Green (67).** Original gum, lightly hinged, deep rich color, fresh and Very Fine 500.00
- 584 ★★ **1931, 15c on 1c Yellow Green, Air Post (C2).** Mint N.H., perfectly centered, pretty shade, Extremely Fine Gem, a gorgeous stamp, with 1989 P.F. certificate for block of four, Scott Retail as hinged..... 70.00
- 585 ★ **1914, 10c Rose Carmine, Postage Due (J3).** Part original gum, brilliant color, Fine, with 1990 P.S.E. certificate 1,000.00
- 586 ★ **1924, 10c Deep Claret, Postage Due (J14).** Original gum, deep rich color and detailed impression, well-balanced margins, Extremely Fine, a pretty stamp, with 2006 P.F. certificate..... 225.00
- 587 ★ **1941, 50c Rose Lilac, Official (O8).** Usual cancel, original gum, pretty color, fresh and Very Fine, only 1,000 printed, with 1998 P.F. certificate..... 650.00
- 588 ★ **1921, 5c-40c Air Post Officials, "Panama Canal" 17mm Long (CO8-CO12).** Bright colors, 30c small thin spot, otherwise Fine-Very Fine set(Photo Ex) 855.00

GUAM



- 589 ★ **1899, 50c Orange (11).** Lightly hinged, brilliant color, Very Fine and choice, with 1979 A.P.S. certificate 350.00
- 590 ★ **1899, \$1.00 Black, Ty. I (12).** Original gum, lightly hinged, intense shade and impression, choice centering, fresh and Extremely Fine, with 2006 P.F. certificate (XF 90)..... 350.00
- 591 ★ **1899, \$1.00 Black, Ty. II (13).** Slightly disturbed original gum as often, intense shade and impression, small thin spot at top right, diagonal crease at left, Very Fine appearing example of this rarity, with 2006 P.F. certificate 4,500.00
- 592 ★ **1930, 2c Green, Guard Mail (M1).** Tropicalized original gum, bright color, fresh and Fine, with 2004 A.P.S. certificate 400.00
- 593 ★ **1930, 4c Carmine, Guard Mail (M2).** Original gum, brilliant color on bright paper, fresh and Very Fine 225.00

HAWAII

- 594 ★ **1853, 5c Blue, Thick White Wove (5).** Original gum, h.r., full margins to just in at bottom right, bright color, Fine, with 1974 P.F. certificate 1,500.00
- 595 (★) **1853, 13c Dark Red, Thick White Wove (6).** Small part original gum, large to huge margins, rich color, Extremely Fine, ex Colonel Green 600.00



596



597

- 596 (★) **1857, 5c on 13c Dark Red (7).** Position 15, Type I numeral with long flag and showing part of flag from adjoining stamp at left, unused (no gum), tiny thin spot, few light toned spots, barely noticeable horizontal crease along top margin

VERY FINE APPEARANCE. A RARE UNUSED EXAMPLE OF THE HAWAIIAN 1857 FIVE-CENT ON 13-CENT MANUSCRIPT PROVISIONAL ISSUE.

Ex Aall. With 1972 A.P.S. certificate not mentioning any faults..... 6,750.00

- 597 (★) **1861, 5c Blue, Thin Bluish Wove (9).** Unused (no gum), full margins, rich color, light horizontal wrinkle at bottom, appears Very Fine, with 2003 P.S.E. certificate 350.00

- 598 (★) **1859, 1c Light Blue, Bluish White (12).** Plate 2-A, Type III, Position 1, unused (no gum), margins to just barely in, rich color

FINE. A RARE SOUND UNUSED EXAMPLE OF THE HAWAIIAN 1859 ONE-CENT LIGHT BLUE NUMERAL ISSUE.

With 2002 P.F. certificate..... 12,000.00



598



599



600

- 599 (★) **1863, 1c Black, Grayish (15).** Plate 4-A, Type IX, Position 9, unused (no gum), clear margins, small thin spot at top, appears Fine..... 650.00
- 600 (★) **1863, 2c Black, Grayish (16).** Plate 3-C, Type VI, Position 6, unused (no gum), full margins, filled-in thin spot at left not mentioned on accompanying certificate, appears Very Fine, with 1972 A.P.S. certificate 1,000.00



601

- 601 (★) **1863, 2c Black, Blue Gray (18).** Plate 5-A, Type IV, Position 4, **broken toe of “2” variety**, large margins all around,

EXTREMELY FINE. A BEAUTIFUL UNUSED EXAMPLE OF THE HAWAIIAN 1863 2-CENT BLACK NUMERAL ON BLUE GRAY PAPER WITH BROKEN TOE VARIETY.

Blue backstamp. Scott Retail with no premium for the position 3,500.00



- 602 (★) **1864, 1c Black (19).** Plate 6-A, Type I, Position 1, large margins, bright paper, fresh and Extremely Fine, ex Lapham 500.00
- 603 (★) **1864, 2c Black (20).** Plate 5-C, Type V, Position 5, unused (no gum), large even margins, fresh and Extremely Fine, with 2001 H.P.S. certificate 725.00
- 604 ★ **1865, 5c Blue on Blue (21).** Plate 9-A, Type II, Position 10, original gum, large even margins, deep rich color, Extremely Fine, a beautiful example of this issue, with 1999 P.F. certificate 850.00
- 605 ★ **1865, 5c Blue on Blue (22).** Plate 12-A, Type VII, Position 3, original gum, large margins to just clear, deep rich color, fresh and Fine, with 2000 P.F. certificate 550.00
- 606 ★ **1864, 1c Black, Laid (23).** Plate 8-A, Type X, Position 9, original gum, h.r., large margins to full, fresh and Very Fine, with 2005 P.F. certificate 275.00
- 607 (★) **1864, 2c Black, Laid (24).** Plate 7-A, Type V, Position 5, unused (no gum), large even margins, Very Fine, with 2000 A.P.S. certificate 300.00
- 608 ★ **1865, 1c Dark Blue (25).** Plate 11-A, Type V, Position 5, unused, full margins all around, radiant color, Very Fine and choice 300.00
- 609 (★) **1865, 2c Dark Blue (26).** Plate 10-A, Type VII, Position 3, unused, clear margins all around, rich color, fresh and Fine, with 1986 P.F. certificate 300.00
- 610 ★ **1893, 12c Red Lilac, Black Ovpt. (69).** Original gum, lightly hinged, rich color, choice centering with well-balanced margins, Extremely Fine, with 1997 P.F. certificate for block of four 275.00

PHILIPPINES



- 611 ★ **1899, 50c Orange (212).** Original gum, brilliant color, fresh and Fine 350.00
- 612 ★ **1901, \$1.00 Black, Ty. I (223).** Lightly hinged, intense shade and impression, Very Fine 475.00
- 613 ★ **1901, \$1.00 Black, Ty. II (223A).** Lightly hinged, intense shade on bright paper, Fine example of this scarce issue, only 750 Type II stamps were produced, with 2002 P.F. certificate 2,400.00
- 614 ★ **1901, \$5.00 Dark Green (225).** Rich color, choice centering, two perfs at bottom right light gum soaks, bottom left corner perf trivial crease, Extremely Fine appearance 825.00
- 615 ★ **1903, \$1.00 Black (237).** Detailed impression, wide margins, Very Fine and choice..... 475.00
- 616 ★★ **1903, \$2.00 Dark Blue (238).** Mint N.H., rich color, fresh and Very Fine, with 2003 P.S.E. certificate, Scott Retail as hinged 800.00
- 617 ★ **1903, \$5.00 Dark Green (239).** Lightly hinged, rich color and proof-like impression, fresh and Very Fine, with 1989 A.P.S. certificate, only 782 issued 1,000.00
- 618 ★ **1911, 4p Deep Blue (273).** Lightly hinged, rich color on bright paper, Very Fine and choice, with 1990 P.F. certificate..... 700.00

- 619 ★ **1944, 6c Dark Brown, "Victory" Ovpt. (468).** Large part tropicalized original gum, deep rich color

VERY FINE AND CHOICE. A BEAUTIFUL AND SCARCE EXAMPLE OF THE 6-CENTAVO DARK BROWN "VICTORY" OVERPRINT.

Only 206 were produced. This is only the fourth we have offered since keeping computerized records. All of the others also had tropicalized gum.

With 1998 A.P.S. certificate. 3,500.00

619





- 620 (★) **1944, 6c Carmine, “Victory” Ovpt. (469).** Unused (no gum), s.e. at bottom, brilliant color, Fine, only 235 were produced 350.00
- 621 ★ **1944, 6c Orange, “Victory” Ovpt. (470).** Slightly tropicalized original gum, bright color with some slight oxidation in the more heavily printed areas, choice centering, single perf with light crease at top not mentioned on accompanying certificate, still Very Fine example of this scarce “Victory” overprint, only 141 were produced, with 1960 P.F. certificate 1,750.00
- 622 ★ **1944, 12c Ultramarine, “Victory” Ovpt. (475).** Exceptionally fresh with only the slightest trace of adherence from interleaving, Very Fine, with 1975 P.F. certificate, only 221 were produced 1,100.00
- 623 ★ **1944, 16c Dark Blue, “Victory” Ovpt. (480).** Lightly hinged, deep rich color, choice centering, Very Fine and choice, signed Koslow, with 2005 P.F. certificate, only 500 were issued, 500.00
- 624 ★ **1944, 30c Orange Red, “Victory” Ovpt. (482).** Original gum, radiant color, fresh and Fine, with 2003 P.F. certificate, only 248 issued..... 350.00
- 625 ★ **1944, 30c Orange Red, “Victory” Ovpt. (483).** Slightly tropicalized original gum, radiant color, fresh and Very Fine, scarce, only 200 were produced, with 1998 A.P.S. certificate 750.00
- 626 ★ **1926, 12p Violet Brown, Air Post (C13).** Lightly hinged, intense color and impression, Extremely Fine, only 900 issued 550.00
- 627 ★ **1926, 4p Dark Blue, Air Post (C14).** Slightly tropicalized original gum, deep rich color, beautiful centering, Extremely Fine, purple backstamp, only 700 issued..... 750.00
- 628 ★ **1926, 10p Deep Green, Air Post (C15).** Slightly disturbed original gum, deep rich color, wide margins, Very Fine, with 2004 P.F. certificate, only 500 were issued..... 1,350.00

- 629 ★ **1926, 26c Blue Green, Wmk. PIPS, Perf 12 (C16).** Lightly hinged and completely free from the effects of wax paper adherences which affected this issue, deep rich color on bright paper

FINE EXAMPLE OF THE RARE 26-CENTAVO PERF 12 SINGLE-LINE WATERMARK AIR POST ISSUE. ONLY 100 WERE OVERPRINTED.

Signed Koslow. With 2005 P.F. certificate..... 6,250.00



629



630

- 630 ★ **1944, 4c Rose Carmine, Air Post, "Victory" Ovpt. (C63).** Large part tropicalized original gum, deep rich color, faint gum stain at bottom left

VERY FINE. AN EXTREMELY RARE AIR POST ISSUE WITH "VICTORY" OVERPRINT. ONLY 122 WERE OVERPRINTED.

Kessler backstamp. With 2004 P.F. certificate 2,750.00



631



632



633



634

- 631 ★ **1944, 20c Blue Violet, "Victory" Ovpt. (E9).** Top margin single with tiny part of imprint, tropical original gum, Fine, signed Bloch, only 600 issued..... 500.00
- 632 ★ **1944, 2c Rose, Official, "Victory" Ovpt. (O38).** Slightly tropicalized original gum, radiant color, choice centering, Extremely Fine, with 1972 A.P.S. certificate, only 128 were issued..... 375.00
- 633 ★ **1944, 10c Rose Carmine, Official, "Victory" Ovpt. (O41).** Slightly tropicalized original gum, rich color, minor toned spot, appears Fine, with 1977 Friedl certificate for block of ten, only 665 issued 500.00
- 634 ★★ **RYUKYU ISLANDS, 1952, 100y on 2y Rose Violet (17).** Mint N.H., choice centering on bright white paper, wide margins, Very Fine, with 2005 P.F. certificate..... 2,200.00

COLLECTION BALANCES

- 635 **19th Century Balance.** 56 unused stamps, incl. Nos. 11, 20 (pair), 26 (single and pair), 35, 65, 73, 94, few better Bank Notes incl. Nos. 158, 159, 163, 183, 185, 186, 210-211, 211B, 212-214, 217, 220-223, 226-227, 230-235, 237, some Bureau Issues to 8c, some faults incl. few regummed or reperfed, overall appear Fine-Very Fine, desirable group of unused U.S. Classics, three with P.F. certificates..... E. 3,000-4,000
- 636 ★ **20th Century Balance.** Scott National album with slipcover of unused stamps, many highlights incl. Nos. 305-309, 323-325, 327-329, 337-338, 340, 374-378, 400, 414-417, 419, 424-435, 518, 540, 542, 538a, 540a, 579, fairly complete from Farleys to 1970's, also some coil singles, many Mint N.H., overall fresh and Very Fine, desirable collection balance.... E. 3,000-4,000
- 637 ★ **Coil Pairs Balance.** 38 items, starting with No. 348 and going thru No. 606, few towards the end are line pairs, few are reference copies, overall fresh and Fine-Very Fine..... E. 500-750
- 638 **Straddle-Pane Margin Singles Collection, 1857-1902.** 46 used stamps with straddle margins, better incl. Nos. 24 (2), 26 with **Star fancy cancel**, 29, 35, 65, 71, 73, 89, 93-94, 112-117, 135, 148, 150, 152, 159, 161, 178, 185, 189, 229, 308, most with either all or part of guidelines or part arrow, some faults to be expected, still Fine-Very Fine, scarce and desirable assemblage of these unusual position pieces E. 3,000-4,000
- 639 田 **Used Multiples.** Scott National album containing used blocks, coil pairs, booklet panes and souvenir sheets, few better incl. blocks of four of Nos. 26, 88, 94, 136, 232-235, 249, 252, 257, 279-283, 287, 299, 300-307, 323-327, 328-330, 397-404, 421, 524, 547, 540a, block of six of Nos. 114 and 159, many other better with nice group of coil pairs and some strips, some faults to be expected on used multiples which were often used on large packages, overall appear fresh and Fine-Very Fine, valuable and desirable group which would be difficult to duplicate..... E. 3,000-4,000
- 640 ★ **Booklet Panes Collection.** Scott National album of unused booklet panes, incl. Nos. 319g (2), 319p, 332a, 375a, 406a, most are present after 424d and appears to be fairly complete to 1995, few Air Post incl. No. C10a, few die cut varieties incl. inverted backing, overall fresh and Fine-Very Fine E. 500-750
- 641 ★ **Private Vending and Affixing Machine Perforations Balance.** Scott National pages containing 74 items, most are pairs, arranged by manufacturer and incl. Brinkerhoff, Farwell, Mail-O-Meter, Schermack, U.S. Automatic Vending, few reference items likely included, Scott Retail as all genuine 4,850.00
- 642 ★ **Back-of-Book Balance.** Scott National pages of unused stamps, incl. Special Delivery Nos. E4, E7, E9, E11, E13-E23, QE1-QE4, some Postal Notes, Revenues incl. Nos. RV1-RV5, RE187, RE189, RE194, RE195, RE197, RE202, RG58-RG71, RG74, RG108-RG120, few others, some faults to be expected incl. No. E4 reperfed, otherwise Fine-Very Fine, nice group E. 500-750
- 643 ★ **Air Post Balance.** Scott National pages of unused stamps, complete less Nos. C13-C15, coils but not booklets, most later Mint N.H. (and a few earlier as well), fresh and Fine-Very Fine..... E. 500-750
- 644 ★ **Postage Dues Balance.** Scott National pages of unused stamps, incl. Nos. J1, J3, J15, J31-J33, J38-J42, J44, J45-J46, J49, J53, J55, J61-J65, J67, J68-J74, J77-J101, some Mint N.H., few faults, appear Fine-Very Fine E. 500-750
- 645 ★ **Officials Balance.** 25 unused stamps, incl. Nos. O95, O96-O102, O108-O111, O114-O120, O121-O126, bright colors, generally Fine-Very Fine 2,657.50
- 646 ★ **Newspapers and Periodicals Balance.** Scott National pages with 33 unused stamps, incl. Nos. PR7, PR9, PR11-PR15, PR57-PR61, PR64, PR65, PR70, PR74, PR79, PR81-PR83, PR102, PR114-PR125, some unused (no gum), few faults, overall appear Fine-Very Fine, seven with P.F. or P.S.E. certificate certificates, Scott Retail approximately 5,500.00
- 647 ★★ **\$1.00-\$15.00 1939-92 Hunting Permits.** Scott National pages of Mint N.H. stamps, incl. Nos. RW6, RW7, complete from RW9-RW59, fresh and Very Fine, desirable collection ... 3,685.50

648 ★	Test Stamps Collection. 20 pairs, two strips of three and three singles, wide range of issues incl. Multimaster, Mail-O-Meter, Standard Stamp Affixer, Automatic Receiving Teller, Sanitary Postage Service Corp., most Fine-Very Fine, fascinating group, some unpriced in Scott	E. 1,000-1,500
649 ★	Confederate Stamps Balance. Nine original gum stamps, incl. Nos. 1, 4, 6-8, 11-14, mostly large margins incl. three with sheet margins, few faults, all appear Fine-Very Fine	739.00
650 ★	Canal Zone Balance. Scott National pages of unused stamps, incl. Nos. 4-8, 9-14, 16-20, 21-46, 49-66, virtually complete from No. 67, Air Post and Air Post Officials also mostly complete, few small faults to be expected, overall fresh and Very Fine, an excellent basis for building	5,850.00
651 ★	Cuba Collection. 17 unused stamps, Nos. 221-223, 224-226, 227-231, E1-E2, J1-J4, overall fresh and Fine-Very Fine	447.75
652 ★	Danish West Indies Collection. 41 unused stamps, incl. Nos. 5-7, 15, 18-19, 21-22, 24-27, 29-36, 38, 40-46, 49-58, J1-J4, most all fresh and Fine-Very Fine.....	422.25
653 ★	Guam Balance. 18 unused stamps, Nos. 2-8, 10, E1, M3-M11, most fresh and Fine-Very Fine, No. 8 with 1983 P.F. certificate.....	1,180.15
654	Hawaii Balance. Scott National pages of unused stamps, incl. Nos. 10-11, 27-29, 30-68, 70-73, O1-O6, overall fresh and Very Fine, No. 38 with 2002 P.S.E. certificate.....	3,155.00
655 ★	Philippines Balance. Scott National pages of unused stamps, comprehensive collection incl. Nos. 213-219, 224, 226-236, 241-254, 255-260A, 261-272, 274, 276-284, 285-289D, 290-302, 340-353, J1-J7, also few "Victory" handstamps, Occupation stamps, few faults to be expected, overall fresh and Fine-Very Fine, fantastic collection, Scott Retail over	7,600.00
656 ★	Ryukyu Islands Collection. Scott National pages of unused stamps, fairly complete incl. Nos. C1-C3, most all Mint N.H., fresh and Fine-Very Fine	900.00

END OF SALE — THANK YOU

Grading Index to Sale 929

Grade	Scott	Lot	Year/Service/Grade
95	312	265	2006 PF 95 NH
95	458	350	2006 PF 95 NH
95	595	403	2006 PF 95 NH
95	621	407	2006 PF 95 NH
90	12	590	2006 PF 90 OGph
90	278	250	2006 PF 90 OGph
90	313	266	1996 PF 90 OGph
90	J19	438	2006 PF 90 NH
85	111	132	2006 PF 85 OGph
85	261	236	2006 PF 85 NH
80	PR63	528	2003 PSE 80 OGph
80	PR69	532	2003 PSE 80 DOG

Bid.

Buy.

Sell.

Explore.

Learn.

www.siegelauctions.com



America's premier stamp auctioneer... past, present and future.

Robert A. Siegel
AUCTION GALLERIES, INC.

Live Internet Bidding at Siegel Auction Galleries

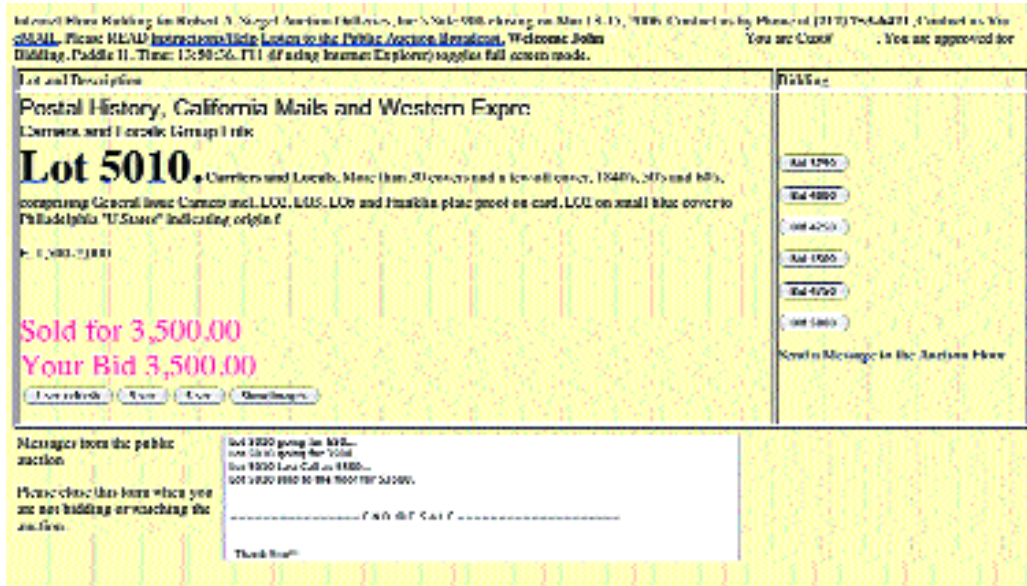

Siegel Auction Galleries, in coordination with Stamp Auction Network, will broadcast our auctions live over the internet, allowing you to listen to the auction in progress.

Bidders who have pre-registered for Live Internet Bidding will also be able to place bids over the internet, as if bidding in the saleroom. In order to bid by internet, you must be an approved, registered bidder with Stamp Auction Network and Siegel Auction Galleries.

- ☐ If you are already registered at Stamp Auction Network and have been approved for internet bidding by Siegel, just log in at Stamp Auction Network, locate the Siegel sale and start bidding anytime during the auction.
- ☐ If you have never registered as a bidder at Stamp Auction Network, then please go to www.siegelauctions.com/IB2.htm and click on "Register" at the top of the page. Please check the box for Robert A. Siegel Auction Galleries (under "R") and submit the form. If you have never bid with our firm, please provide trade references whom we may contact to have your account approved (please do not use family members or credit cards as references).
- ☐ If you have registered previously at Stamp Auction Network, but not specifically for our firm, please go to www.siegelauctions.com/IB2.htm and click on "Update Registration" at the top of the page. Your information at Stamp Auction Network will be sent to us for approval. You may be asked to provide additional references before being approved for internet bidding.

Once you are approved for bidding, you will be able to bid live over the internet during the auction. You may participate in Live Internet Bidding using any browser or operating system. The audio portion is only available to PC users using Internet Explorer. For the audio portion, you will be asked to install a piece of software (ActiveX control) to make it work.

Bidders must log in at Stamp Auction Network to participate. Once logged in, please locate the page for the current Siegel auction.

At the top of the auction's home page there are two links:

- One link allows anyone to listen to the public auction broadcast.
- The second link permits registered bidders to join the public auction in progress.

Please remember that to participate in the auction, you must be pre-registered at Stamp Auction Network and approved by Siegel Auction Galleries as a bidder. Qualified bidders will see a page like the one illustrated above and have a valid paddle number assignment.

Important Note for Live Internet Bidders: Please refer to our Tips for Internet Bidders at our website at www.siegelauctions.com/IB.htm for ways to increase your chances of being a successful bidder.

Bid Form—15% Premium Sale

Sale 929
Monday, February 26, 2007

1

Please provide the following information:

NAME.....
ADDRESS.....
CITY/STATE/ZIP.....
TEL. (DAY) FAX.....
E-MAIL.....

PADDLE #

Do not write in box

2

Have you purchased from us in the past 5 years? ☐ YES (if so, please go to Section 3)
☐ NO (please provide a trade reference and bank information)

References:

Stamp Firm:..... Telephone.....

3

In the space provided below, enter the **lot number** from **Sale 929** and your corresponding bid. Please use **whole dollar amounts** only and enter the **maximum bid** you wish to have us execute on your behalf, according to the **revised bidding increments** (on other side of this form). **Your bid will NOT include the 15% buyer's premium.** We will advance the bidding at one increment over the next

highest bid; therefore, you may be awarded the lot at less than your maximum bid. Please do not use "plus" bids or "buy" bids. If you wish to bid on one lot or the other, indicate your "or" bid between lot number/bid entries and bracket your choices. If you wish to place a **bidding limit** on the total amount of your bids, please enter your limit in the space marked "Limit Bids".

PLEASE NOTE REVISED BIDDING INCREMENTS (ON BACK OF THIS PAGE)

☐ **LIMIT BIDS:** Check this box if you wish to limit the total amount of your bids (not including the **15% buyer's premium**) in this sale. Your bids will be executed until your bidding limit no longer allows for additional bids.

The total amount you wish to bid is: \$

Lot	Bid	Lot	Bid	Lot	Bid
	\$		\$		\$

4

AGREEMENT: By signing this bid form, you agree to pay for purchases resulting from your bids, in accordance with the **Conditions of Sale** printed in the sale catalogue. You also agree to pay the **15% buyer's premium** and any shipping costs (see reverse), which will be added to your successful bids, and any sales tax or use tax which may be due

on the total invoiced amount. It is understood that these bids will be executed by Siegel Auction Galleries as a courtesy to absentee bidders, but that no legal responsibility shall lie with the auctioneer or the firm if these bids are not executed. **You are responsible for your written bids, including any errors on your part.**

Payment must be made by cash, check, money order or wire transfer. Credit cards will not be accepted.



SIGNED..... TODAY'S DATE

5

Please submit your bids promptly (telephone bids must be confirmed in writing).

Mail to: Robert A. Siegel Auction Galleries, Inc.

60 E. 56th Street, 4th Floor, New York, N.Y. 10022
Telephone (212) 753-6421

OR FAX YOUR BIDS: (212) 753-6429

Shipping Instructions, Bidding Increments and space for additional bids on other side of form

Additional Bids

Sale 929—February 26, 2007

Lot	Bid	Lot	Bid	Lot	Bid
	\$		\$		\$

Shipping and Transit Insurance

We will be pleased to arrange for shipping and transit insurance for purchases in this sale (except those described as “floor sale only”). To expedite billing and delivery of lots to hundreds of buyers per sale, we use standard charges for postage and insurance, based on the invoiced total and mailing requirements (see schedule). The standard charges are sometimes slightly more or less than the actual postage, but we do not include any fees for our labor or packing costs. Therefore, we ask all buyers to remit the prescribed amount for shipping charges.

Transit insurance is provided in all cases, except when the buyer has furnished us with proof that insurance coverage is effective under another policy. Proof, in such cases, will be accepted in the form of a written certificate from the insurance carrier.

You are responsible for insurance charges, which will be added to your invoice. This coverage is provided for our mutual protection against theft or loss in transit.

REVISED Bidding Increments

The auctioneer may regulate the bidding at his discretion. However, to assist absentee bidders in establishing their maximum bid for each lot, the increments shown at right will be used in most cases. We recommend that written bids conform to these increments (those which do not will be reduced to the next level).

Current Postage & Insurance Charges

Invoice Total	Shipping Method	Charges
Up to 10,000	Fedex Only	\$18.00
Over \$10,000	Fedex Only	\$25.00*
Foreign Destinations (any value)	Fedex/Courier	\$25.00**
Bulk Lots	UPS Preferred	By weight and value (min. \$25.00)
*Insurance and postage on certain heavy or valuable packages may incur an additional charge.		
**Buyers are liable for all customs duties and clearance charges. An accurate declaration of value will be made on all import/export documents. 2/2002		

IMPORTANT NOTICE REGARDING IRRADIATION

The U.S. Postal Service policy of irradiating all classes of mail poses a significant potential risk of irreversible damage to philatelic material, including ink, paper and gum.

WE WILL NOT USE THE MAILS TO SHIP LOTS.
Please provide a street address for Fedex delivery if you intend to have your lots shipped.

Up to \$50	\$5	\$3,000-7,000	\$250
\$50-200	\$10	\$7,000-20,000	\$500
\$200-500	\$25	\$20,000-30,000	\$1,000
\$500-1,000	\$50	\$30,000-75,000	\$2,500
\$1,000-3,000	\$100	\$75,000 up	\$5,000

Robert A. Siegel Auction Galleries, Inc.

Prices Realized for

Sale 929 2/26/2007 The Alan Geisler Collection of U.S. and Possessions Stamps

Lot#	Realized	Lot#	Realized	Lot#	Realized	Lot#	Realized	Lot#	Realized
1	525	33	19,000	65	1,100	98	R	134	400
2	250	34	650	66	1,500	99	5,500	135	750
3	600	35	2,000	67	2,000	100	1,800	136	1,300
4	3,750	36	600	68	3,250	101	8,000	137	1,600
5	3,750	37	R	69	2,700	102	3,500	138	1,700
6	4,500	37	R	70	4,000	103	700	139	1,600
7	17,000	38	900	71	180	104	1,200	140	2,600
8	5,000	39	650	72	600	105	650	141	3,750
9	2,200	40	R	73	950	106	500	142	160
10	1,200	40	R	74	R	107	1,900	143	300
11	900	41	600	74	R	108	2,500	144	1,200
12	R	42	100	75	15,000	109	5,000	145	3,250
12	R	43	950	76	350	110	700	146	450
13	15,000	44	100	77	1,100	111	350	147	3,750
14	300	45	30,000	78	2,500	112	950	148	R
15	1,350	46	7,500	79	300	113	800	148	R
16	20,000	47	110,000	80	1,000	114	500	149	425
17	5,250	48	750	81	120	115	750	150	3,000
18	400	49	250	82	325	116	120	151	1,600
19	120	50	1,700	83	425	117	2,500	152	325
20	160	51	250	84	250	118	2,900	153	2,600
21	R	52	14,000	85	2,000	119	750	154	R
21	R	53	2,000	86	R	120	77,500	154	R
22	R	54	2,100	86	R	121	1,500	155	850
22	R	55	24,000	87	700	122	1,900	156	1,500
23	R	56	475	88	1,100	123	375	157	1,500
23	R	57	650	89	3,500	124	900	158	R
24	8,000	58	300	90	225	125	1,100	158	R
25	3,000	59	550	91	160	126	1,600	159	1,200
26	2,000	60	425	92	130	127	1,400	160	3,500
27	1,600	61	750	93	2,900	128	1,700	161	850
28	18,500	62	2,500	94	2,300	129	1,500	162	8,500
29	1,500	63	R	95	1,600	130	1,800	163	1,100
30	750	63	R	96	2,100	131	7,500	164	1,600
31	1,200	64	R	97	1,700	132	8,250	165	800
32	300	64	R	98	R	133	550	166	850

Robert A. Siegel Auction Galleries, Inc.

Prices Realized for

Sale 929 2/26/2007 The Alan Geisler Collection of U.S. and Possessions Stamps

Lot#	Realized	Lot#	Realized	Lot#	Realized	Lot#	Realized	Lot#	Realized
167	700	201	4,250	236	5,000	272	400	304	275
168	R	202	3,500	237	1,700	273	525	305	R
168	R	203	27,000	238	1,100	274	R	305	R
169	900	204	350	239	4,000	274	R	306	275
170	400	205	475	240	70	275	375	307	275
171	2,000	206	200	241	170	276	300	308	180
172	1,900	207	180	242	425	277	425	309	325
173	450	208	375	243	300	278	500	310	R
174	160	209	1,600	244	400	279	675	310	R
175	300	210	700	245	350	280	600	311	R
176	2,100	211	350	246	300	281	350	311	R
177	300	212	90	247	200	282	30	312	800
178	800	213	325	248	2,600	283	750	313	1,700
179	500	214	250	249	1,300	284	325	314	6,000
180	4,500	215	R	250	2,800	285	1,100	315	R
181	2,400	215	R	251	500	286	600	315	R
182	800	216	120	252	110	287	225	316	225
183	7,000	217	200	253	225	288	375	317	250
184	4,500	218	1,400	254	190	289	275	318	300
185	15,500	219	300	255	425	290	300	319	250
186	6,250	220	550	256	350	291	R	320	160
187	7,500	221	275	257	575	291	R	321	375
188	325	222	300	258	650	292	2,300	322	375
189	250	223	350	259	550	293	3,500	323	550
190	275	224	1,400	260	250	294	400	324	1,200
191	R	225	650	261	160	295	170	325	2,000
191	R	226	500	262	250	296	R	326	750
192	500	227	2,700	263	300	296	R	327	650
193	90	228	275	264	825	297	16,000	328	800
194	350	229	150	265	14,500	298	2,800	329	R
195	250	230	800	266	3,250	299	1,300	329	R
196	475	231	140	267	1,100	300	14,000	330	250
197	950	232	250	268	13,500	301	2,450	331	170
198	850	233	275	269	6,250	302	R	332	450
199	13,000	234	150	270	4,750	302	R	333	180
200	5,250	235	1,600	271	325	303	1,000	334	R

Robert A. Siegel Auction Galleries, Inc.

Prices Realized for

Sale 929 2/26/2007 The Alan Geisler Collection of U.S. and Possessions Stamps

Lot#	Realized	Lot#	Realized	Lot#	Realized	Lot#	Realized	Lot#	Realized
334	R	367	23,000	401	R	433	180	467	950
335	R	368	40,000	401	R	434	325	468	1,200
335	R	369	5,500	402	11,500	435	225	469	700
336	275	370	225	403	2,400	436	425	470	2,200
337	700	371	100	404	400	437	275	471	1,300
338	700	372	600	405	350	438	3,250	472	750
339	425	373	475	406	92,500	439	150	473	400
340	200	374	400	407	275	440	1,300	474	250
341	250	375	650	408	400	441	130	475	1,300
342	1,200	376	700	409	275	442	750	476	1,600
343	7,500	377	250	410	325	443	130	477	1,300
344	225	378	300	411	1,300	444	2,500	478	450
345	180	379	160	412	950	445	500	479	475
346	225	380	350	413	800	446	130	480	1,200
347	600	381	475	414	700	447	375	481	475
348	160	382	600	415	120	448	160	482	1,100
349	60	383	650	416	325	449	650	483	2,900
350	700	384	1,300	417	2,500	450	250	484	2,500
351	375	385	R	418	9,000	451	350	485	2,000
352	10,000	385	R	419	550	452	R	486	1,300
353	550	386	150	420	550	452	R	487	550
354	R	387	160	421	R	453	600	488	R
354	R	388	150	421	R	454	110	488	R
355	R	389	350	422	R	455	2,500	489	250
355	R	390	140	422	R	456	R	490	4,750
356	2,200	391	1,600	423	275	456	R	491	1,700
357	1,500	392	3,500	424	R	457	225	492	700
358	225	393	3,250	424	R	458	12,000	493	110
359	2,700	394	R	425	160	459	4,250	494	1,300
360	425	394	R	426	650	460	170	495	800
361	4,000	395	85,000	427	200	461	225	496	1,000
362	2,100	396	750	428	500	462	550	497	250
363	950	397	190	429	450	463	475	498	R
364	475	398	425	430	150	464	1,400	498	R
365	250	399	1,900	431	130	465	300	499	475
366	180	400	200	432	300	466	225	500	160

Robert A. Siegel Auction Galleries, Inc.

Prices Realized for

Sale 929 2/26/2007 The Alan Geisler Collection of U.S. and Possessions Stamps

Lot#	Realized	Lot#	Realized	Lot#	Realized	Lot#	Realized	Lot#	Realized
501	225	536	R	571	180	606	190	640	550
502	160	537	R	572	600	607	130	641	1,900
503	110	537	R	573	300	608	250	642	1,400
504	250	538	200	574	R	609	190	643	700
505	80	539	375	574	R	610	250	644	2,300
506	75	540	1,600	575	475	611	R	645	2,750
507	300	541	150	576	8,500	611	R	646	2,200
508	R	542	450	577	400	612	450	647	1,800
508	R	543	160	578	70	613	1,300	648	475
509	250	544	450	579	300	614	450	649	500
510	4,500	545	225	580	2,400	615	300	650	2,100
511	550	546	300	581	750	616	1,000	651	200
512	750	547	170	582	450	617	850	652	225
513	3,500	548	200	583	250	618	500	653	500
514	150	549	425	584	60	619	2,500	654	2,100
515	300	550	900	585	170	620	200	655	2,700
516	225	551	3,500	586	250	621	1,300	656	300
517	350	552	300	587	400	622	950		
519	350	553	160	588	160	623	375		
520	400	554	500	589	425	624	350		
521	600	555	850	590	650	625	400		
522	1,400	556	375	591	750	626	425		
523	1,100	557	275	592	140	627	650		
524	2,100	558	275	593	150	628	750		
525	2,500	559	1,800	594	1,400	629	3,250		
526	2,400	560	350	595	450	630	2,200		
527	150	561	1,100	596	3,250	631	275		
528	250	562	160	597	90	632	225		
529	475	563	190	598	4,750	633	R		
530	110	564	325	599	250	633	R		
531	150	565	325	600	250	634	1,400		
532	325	566	400	601	4,000	635	7,500		
533	190	567	350	602	500	636	8,000		
534	325	568	160	603	600	637	1,900		
535	170	569	325	604	800	638	2,000		
536	R	570	275	605	350	639	2,800		