

UNITED STATES STAMPS

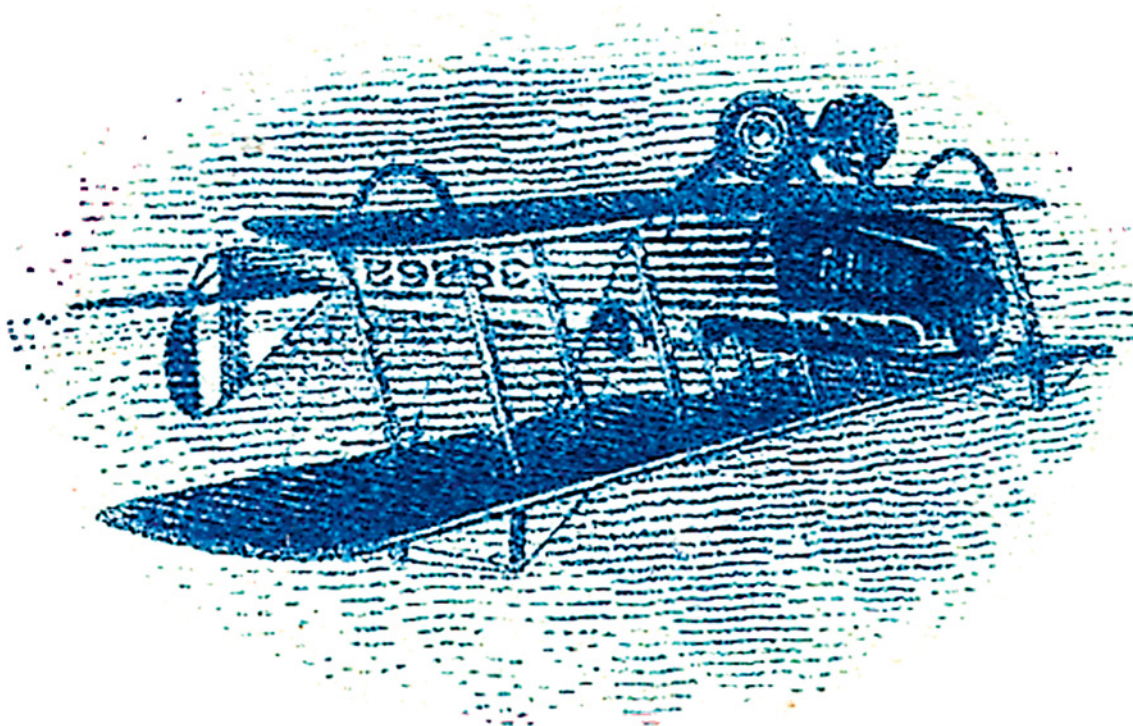

SALE 946
MONDAY THROUGH FRIDAY,
NOVEMBER 12-16, 2007

Robert A. Siegel

AUCTION GALLERIES, INC.

www.siegelauctions.com

Sale 946

Monday through Friday,
November 12-16, 2007



Scott C3a, Position 57
Lot 1305

United States Stamps

Featuring

The 1918 24¢ Inverted "Jenny" Position 57
Offered on behalf of a Virginia Collector

Essays and Proofs

An Old-Time New England Collection

Gem-Quality 19th & 20th Century Stamps

Revenues from the Henry Tolman II Estate

Hawaii and U.S. Possessions

A Stamp Dealer's Inventory

Offered by order of the bankruptcy court

and Property of 81 various owners

Most lots offered without reserves

**All lots in this sale are sold subject
to a 15% Buyer's Premium**

Pre-sale exhibition

Thursday, November 8 — 10:00 a.m. to 4:00 p.m.
Friday, November 9 — 10:00 a.m. to 4:00 p.m.
or by appointment (please call 212-753-6421)

**On-line catalogue, e-mail bid form, resources and
the Siegel Encyclopedia are available on our web site:**

www.siegelauctions.com

Arrangement of Sale

First session (lots 1-115)

Monday, November 12, at 10:30 a.m.

Essays, Proofs and Specimens 5-18

Second session (lots 116-450)

Monday, November 12, at 1:30 p.m.

Postmasters' Provisionals, 1847 Issue 19-27

1851-56 Issue 27-39

1857-60 Issues and Reprints 40-54

1861-66 Issue 55-61

1868 Grilled Issue 61-67

1861-66 Re-Issue 67-72

Third session (lots 451-595)

Tuesday, November 13, at 10:30 a.m.

1869 Pictorial Issue and Re-Issue 73-84

1870-88 Bank Note Issues 85-95

Fourth session (lots 596-902)

Tuesday, November 13, at 1:30 p.m.

1870-88 Bank Note Issues (continued) 97-101

1890-93 Issue 101-103

Columbian Issue 104-117

1894-98 Bureau Issues 118-123

Trans-Mississippi, Pan-American Issues 124-132

1902-08 thru Jamestown Issue 133-143

Fifth session (lots 903-1048)

Wednesday, November 14, at 10:30 a.m.

1908-12 thru Panama-Pacific Issues 144-159

1912-23 Issues 160-165

Sixth session (lots 1049-1304)

Wednesday, November 14, at 1:30 p.m.

1912-23 Issues (continued) 166-184

1922-26 and Later Issues 185-199

Seventh session (lots 1305-1357)

Wednesday, November 14, at 6:00 p.m.

Air Post, including Inverted "Jenny" 201-207

Eighth session (lots 1358-1528)

Thursday, November 15, at 10:30 a.m.

Special Delivery thru Postal Stationery 208-239

Ninth session (lots 1529-1761)

Thursday, November 15, at 1:30 p.m.

Revenues 240-253

Hunting Permits 254-258

Confederate States 258

U.S. Possessions 259-272

Tenth session (lots 1762-1986)

Friday, November 16, at 1:30 p.m.

Group Lots by Issue 273-280

Collections and Accumulations 280-284

Grading Index 285-288

Conditions of Sale (Important—please read carefully)

The property described in this catalogue will be offered at public auction by Robert A. Siegel Auction Galleries, Inc. (“Galleries”) on behalf of various consignors and itself or affiliated companies. By bidding on any lot, whether directly or by or through an agent, in person, or by telephone, facsimile or any other means, the bidder acknowledges and agrees to all of the following Conditions of Sale.

1. The highest bidder acknowledged by the auctioneer shall be the buyer. The term “final bid” means the last bid acknowledged by the auctioneer, which is normally the highest bid offered. **The purchase price payable by the buyer will be the sum of the final bid and a commission of 15% of the final bid (“buyer’s premium”), together with any sales tax or use tax which may be due on the sale.**
2. The auctioneer has the right to reject any bid, to advance the bidding at his discretion and, in the event of a dispute between bidders, to determine the successful bidder, to continue the bidding or to reoffer and resell the lot in dispute. The Galleries’ record of the final sale shall be conclusive.
3. All bids are per numbered lot in the catalogue unless otherwise announced by the auctioneer at the time of sale. The right is reserved to group two or more lots, to withdraw any lot or lots from the sale, or to act on behalf of the seller. The Galleries will execute bidding instructions on behalf of clients, but will not be responsible for any errors in the execution of such bids.
4. **Lots with numbers followed by the symbol ° are offered subject to a confidential minimum final bid (“reserve”), below which the lot will not be sold. The absence of the symbol ° means that the lot is offered without a reserve.** In the absence of a reserve, the auctioneer has sole discretion to establish a minimum opening bid and may refuse an offer of less than half of the published estimate. Any lot that does not reach its reserve or opening bid requested by the auctioneer will be announced as “passed” and excluded from the prices realized lists after the sale. The Galleries may have a direct or indirect ownership interest in any or all lots in the sale resulting from an advance of monies or goods-in-trade or a guarantee of minimum net proceeds made by the Galleries to the seller.
5. Any lot, the description of which is obviously incorrect, is returnable, but only if the lot is returned within 14 days of receipt. All disputed lots must be returned intact with the original packing material. **The following lots may not be returned for any reason: Lots containing ten or more items; lots from buyers who have registered for the pre-sale exhibition or received lots by postal viewing, thereby having had the opportunity to inspect them before the sale; any lot described with “faults” or “defects” may not be returned because of any fault or defect. No illustrated lots may be returned because of centering, margins or other factors shown in the illustrations.**
6. Successful bidders, unless they have established credit with the Galleries prior to the sale, must make payment in full before the lots will be delivered. Buyers not known to the Galleries must make payment in full within three days from the date of sale. **The Galleries retain the right to demand a cash deposit from anyone prior to bidder registration and/or to demand payment at the time the lot is knocked down to the highest bidder, for any reason whatsoever.** In the event that any buyer refuses or fails to make payment in cash for any lot at the time it is knocked down to him, the auctioneer reserves the right to reoffer the lot immediately for sale to the highest bidder. **Credit cards are not accepted as payment.**

7. If the purchase price has not been paid within the time limit specified above, nor lots taken up within seven days from the date of sale, the lots will be resold by whatever means deemed appropriate by the Galleries, and any loss incurred from resale will be charged to the defaulting buyer. Any account more than thirty days in arrears will be subject to a late payment charge of 1½% per month as long as the account remains in arrears. Any expenses incurred in securing payment from delinquent accounts will be charged to the defaulter. A fee of \$250.00 per check will be charged for each check returned for insufficient funds.

8. All lots are sold as genuine. **Any lot accompanied by a certificate issued by The Philatelic Foundation within 5 years of the sale date or by Professional Stamp Experts since January 2004 is sold “as is” and in accordance with the description on the certificate. Such lots may not be returned for any reason, including but not limited to a contrary certificate of opinion.** Buyers who wish to obtain a certificate for any item that does not have a P.F. or P.S.E. certificate (dated as above) may do so, provided that the following conditions are met: (1) the purchase price must be paid in full, (2) the item must be submitted to an acceptable expertizing committee with a properly executed application form within 21 days of the sale, (3) a copy of the application form must be given to the Galleries, (4) in the event that an adverse opinion is received, the Galleries retain the right to resubmit the item on the buyer’s behalf for reconsideration, without time limit or other restrictions, (5) unless written notification to the contrary is received, items submitted for certification will be considered cleared 90 days from the date of sale, and (6) in the event any item is determined to be “not as described”, the buyer will be refunded the purchase price and the certification fee up to \$500.00 unless otherwise agreed.

9. Until paid for in full, all lots remain the property of the Galleries on behalf of the seller.

10. Agents executing bids on behalf of clients will be held responsible for all purchases made on behalf of clients unless otherwise arranged prior to the sale.

11. The buyer assumes all risk for delivery of purchased lots and agrees to pay for prescribed shipping costs.

12. The bidder consents that any action or proceeding against it may be commenced and maintained in any court within the State of New York or in the United States District Court for the Southern District of New York, that the courts of the State of New York and United States District Court for the Southern District of New York shall have jurisdiction with respect to the subject matter hereof and the person of the bidder. The bidder agrees not to assert any defense to any action or proceeding initiated by Galleries based upon improper venue or inconvenient forum. The bidder agrees that any action brought by the bidder shall be commenced and maintained only in a Federal Court in the United States District Court for the Southern District of New York or the State Court in the county in which Galleries has its principal place of business in New York. These Terms and Conditions shall be governed by and construed in accordance with the substantive laws of the State of New York.

SCOTT R. TREPEL, Principal Auctioneer
Auctioneer’s License No. 795952
N.Y.C. Department of Consumer Affairs
80 Lafayette Street, New York, N.Y. 10013
Telephone (212) 577-0111

Revised 5/2006 15%

Copyright Notice

This catalogue in all versions, printed and electronic, is protected by copyright. The descriptions, format, illustrations and information used herein may not be reprinted, distributed or copied in any form without the express written consent of Robert A. Siegel Auction Galleries. Application for permission may be made in writing.

© 2007, Robert A. Siegel Auction Galleries, Inc.

Grading Terms, Abbreviations and Values Used in Descriptions

Grade and Centering

The following terms are used in Siegel sale catalogues (corresponding numerical ranges shown in parentheses). Margin width, centering and gum are described according to generally-accepted standards. Stamps are graded based on our subjective assessment of condition for each issue, which do not necessarily correlate with third-party grading terms or standards for all issues. **A lot may not be returned because a certification service grades a stamp lower than the grade stated. Information from the P.S.E. Stamp Market Quarterly and P.S.E. Population ReportSM is the most current available, but lots may not be returned due to errors or changes in statistics or data.**

Extremely Fine Gem (90-100 pts.): The term “Gem” used in Siegel catalogues describes condition that is the finest possible for the issue.







Extremely Fine (80-90 pts.): Exceptionally large margins or near perfect centering.

Very Fine (70-85 pts.): Normal size margins for the issue and well-centered with the design a bit closer to one side. “Very Fine and choice” applies to stamps that have desirable traits such as rich color, sharp impression, freshness or clarity of cancel.

Fine (60-70): Smaller than usual margins or noticeably off center. Pre-1890 issues may have the design touched in places.

Very Good (below 60): Attractive appearance, but margins or perforations cut into the design.

Good (G) or Average (Ave.): Cut into or perfs far into design and usually with slight faults. This condition is generally acceptable for rarities, scarce multiples or stamps used on unusual covers.

Gum Categories:	MINT N.H.	ORIGINAL GUM (O.G.)				NO GUM
	 Mint Never Hinged <i>Free from any disturbance</i>	 Lightly Hinged <i>Faint impression of a removed hinge over a small area</i>	 Hinge Mark or Remnant <i>Prominent hinged spot with part or all of the hinge remaining</i>	 Part o.g. <i>Approximately half or more of the gum intact</i>	 Small part o.g. <i>Approximately less than half of the gum intact</i>	 No gum <i>Only if issued with gum</i>
Catalogue Symbol:	★ ★	★	★	★	★	(★)
PRE-1890 ISSUES	<i>Pre-1890 stamps in these categories trade at a premium over Scott value</i>			Scott Value for “O.G.”		Scott “No Gum” Values thru No. 218
1890-1935 ISSUES	Scott “Never Hinged” Values for Nos. 219-771	Scott Value for “O.G.” (Actual value will be affected by the degree of hinging)		Disturbed Original Gum: Gum showing noticeable effects of humidity, climate or hinging over more than half of the gum. The significance of gum disturbance in valuing a stamp in any of the Original Gum categories depends on the degree of disturbance, the rarity and normal gum condition of the issue and other variables affecting quality. For example, stamps issued in tropical climates are expected to have some		
1935 TO DATE	Scott Value for “Unused”					

Covers

Minor nicks, short edge tears, flap tears and slight reduction at one side are normal conditions for 19th century envelopes. Folded letters should be expected to have at least one file fold. Light cleaning of covers and small mends along the edges are accepted forms of conservation. Unusual covers may have a common stamp with a slight crease or tiny tear. **These flaws exist in virtually all 19th century covers and are not always described. They are not grounds for return.**

Catalogue Values and Estimates

Unless otherwise noted, the currently available *Scott Catalogue* values are quoted in dollars with a decimal point. Other catalogues are often used for foreign countries or specialized areas and are referred to by their common name: *Stanley Gibbons* (SG), *Dietz*, *American Air Mail Catalogue* (AAMC), *Michel*, *Zumstein*, *Facit*, etc. Estimates are indicated with an “E.” and reflect our conservative valuation in dollars. Reserves will never exceed the low end of the estimate range; they will sometimes exceed Scott Catalogue value for stamps in Extremely Fine condition.

Because of certain pricing inconsistencies in the Scott Catalogue—for example, blocks that have no gum, the absence of premiums for Mint N.H. items, etc.—we cannot guarantee the accuracy of values quoted for multiples, specialized items and collection lots. We generally try to be conservative, but buyers may not return a lot because of a discrepancy in catalogue value due to Scott pricing inconsistencies.

Symbols and Abbreviations (see chart above for gum symbols)

田	Block	E	Essay	pmk.	Postmark	No.	Scott Catalogue Number
⊠	Cover	P	Proof	cds	Circular Datestamp	hs	Handstamp
FC	Fancy Cancel	TC	Trial Color Proof	var.	Variety	ms.	Manuscript

Revised 5/2006



1EX



2



3EX

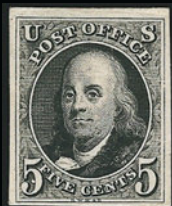

5



6



4



7

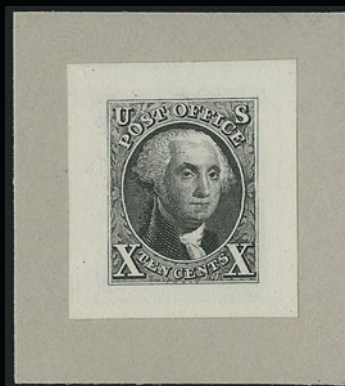

8EX

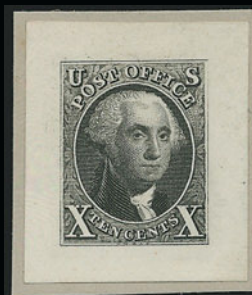

9EX



10EX



11EX



12EX



13

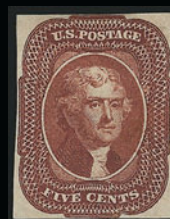

14

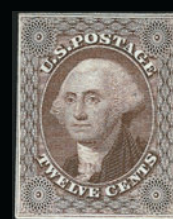

15



16



17



18

FIRST SESSION (LOTS 1-115A)
MONDAY, NOVEMBER 12, 2007, AT 10:30 A.M.

UNITED STATES STAMPS

ESSAYS, PROOFS AND SPECIMENS

- 1 E **Gavit & Co., 5c Die Essay on India, Cut to Shape, Bond (1Xa-E1c, 1X1-E1d two).** Latter two approximately 34 x 38mm with cross-hatching, first in Blue, others in Black and Blue, usual minor paper flaws, appear Very Fine**(Photo Ex)** 1,000.00
- 2 E **New York N.Y., 5c Ultramarine, Large Die Essay with Vignette on India (9X1-E1a).** 49 x 101mm, couple small India paper faults, otherwise Extremely Fine 450.00
- 3 TC **New York N.Y., 5c Washington Small Die Trial Color Proofs on Bond Paper (9X1TC2).** Three different colors, Blue, Brown and Green, 43 x 44mm and larger, some very minor toning specks, otherwise Extremely Fine**(Photo Ex)** 750.00
- 4 TC **Providence R.I., 5c Brown Carmine, Trial Color Plate Proof on Thick Card (10X1TC4).** Block of four, large margins, bright shade, minor thinning on card, Very Fine, Scott Retail as singles..... 1,000.00
- 5 TC **5c Black, Small Die Trial Color Proof on India (1TC3).** On card, stamp size, intense shade, Very Fine, scarce 675.00
- 6 TC **10c Blue Green, Large Die Trial Color Proof on India (2TC1).** 27 x 35mm with cross-hatching, bright color, thin spot at top, otherwise Fine..... 1,000.00
- 7 TC **10c Yellow Green, Large Die Trial Color Proof on Laid Bond (2TC2 var).** Large margins, radiant color, clear laid lines, Very Fine and choice, unlisted in Scott E. 500-750
- 8 P **5c Orange Brown, 10c Black, Reproductions, Small Die Proofs (3P2-4P2).** With ample original gray card backing from the Roosevelt album, 5c with "1847" label at bottom, Very Fine and choice, only 85 Roosevelt albums were produced**(Photo Ex)** 850.00
- 9 P **5c Orange Brown, 10c Black, Reproductions, Small Die Proofs (3P2-4P2).** With original gray card backing from the Roosevelt album, Very Fine and choice, only 85 Roosevelt albums were produced**(Photo Ex)** 850.00
- 10 P **5c Orange Brown, 10c Black, Reproductions, Plate Proofs on India, Card (3P3-4P3, 3P4-4P4).** Full margins, first with sheet margin at left, rich colors, Very Fine..... **(Photo Ex)** 850.00
- 11 TC **5c, 10c 1847 Reproductions, Atlanta Trial Color Proofs (3TC-4TC).** Each with four of the five Scott-listed colors, lacking Brown to be complete, large margins, bright colors, Very Fine**(Photo Ex)** 2,400.00
- 12 E **Gavit & Co., Danforth Bald & Co., 3c Die Essays on Bond, India (11-E4c, 11-E12b).** Scarlet and Brown respectively, 31 x 40mm and 27 x 36mm, bright colors, Fine, latter with 2006 P.F. certificate**(Photo Ex)** 700.00
- 13 E **Bradbury, Wilkinson & Co., 3c Violet Black, Die Essay on Stiff Bond (11-E5c).** 25 x 30mm, intense shade and impression, Very Fine and choice, this is only the second we have offered since keeping computerized records..... 1,250.00
- 14 TC **5c Deep Red Brown, Trial Color Plate Proof on Wove (12TC5).** Large margins, rich color, fresh and Very Fine, looks very much like the issued stamp..... 1,500.00
- 15 E **Toppan, Carpenter, Casilier & Co., 12c Brown Violet, Die Essay on India (17-E2).** Cut close as always, bright color, Very Fine and choice, with 2006 P.F. certificate 750.00
- 16 P **10c Green, Ty. V, Plate Proof on India (35P3).** Large margins to just touched at bottom, intense color on bright paper, light natural paper wrinkle as often found on this fragile paper, Fine, with 2006 P.S.E. certificate..... 1,250.00
- 17 P **12c Black, Plate 3, Plate Proof on Stamp Paper (36bPd).** Horizontal pair, large margins to full, intense shade and impression, Very Fine and rare, unpriced in Scott..... E. 1,000-1,500
- 18 TC **30c Black, Trial Color Plate Proof on Wove (38TC5).** Large margins to clear incl. **sheet margin at bottom**, deep shade, fresh and Very Fine..... 600.00

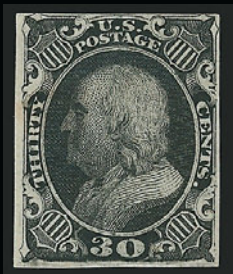

19

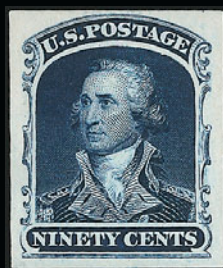

20EX

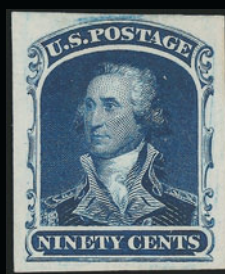

21EX

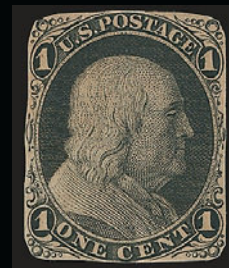

23



22EX

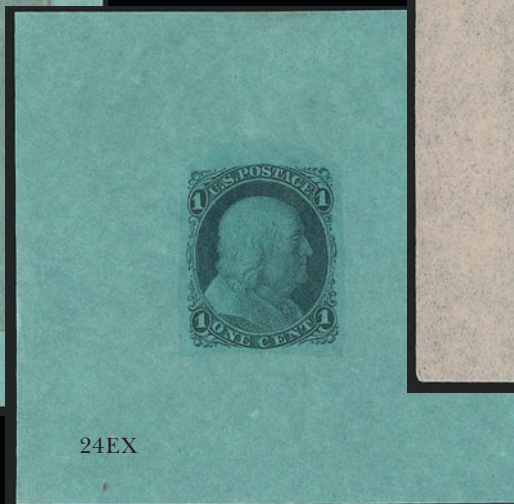

24EX

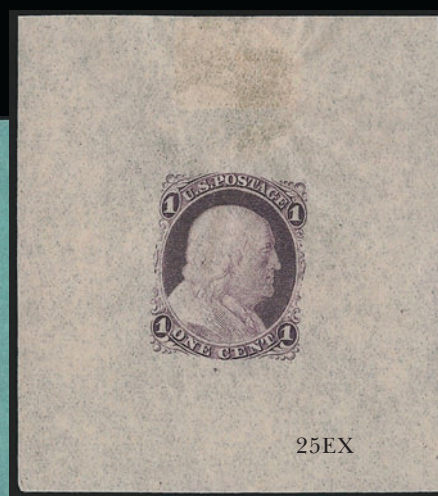

25EX

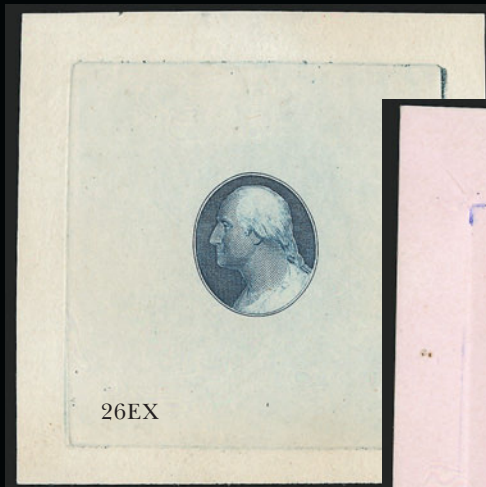

26EX



27EX

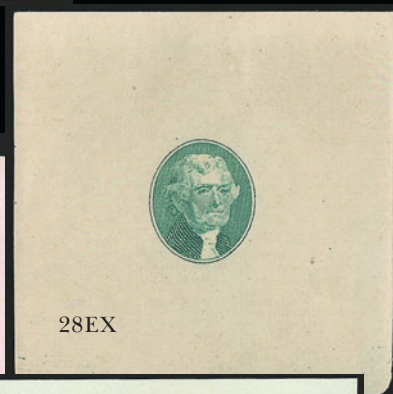

28EX



29EX

- 19 TC **30c Black, Trial Color Plate Proof on Wove (38TC5).** Large margins to just in, unusually deep shade, tiny corner crease at bottom left, appears Fine 600.00
- 20 P **1c-90c 1857-60 Reprint, Plate Proofs (40P3-47P4).** 50 items, virtually all represented with duplication, large margins, fresh and Very Fine, scarce and desirable group (Photo Ex) 3,685.00
- 21 TC **1c-90c 1857-60 Reprint, Atlanta Trial Color Proofs (40TC-47TC).** Complete set in Blue, large margins to clear except 30c in at bottom, Fine-Very Fine (Photo Ex) 800.00
- 22 E **Toppan, Carpenter & Co., 1c Franklin, Schernikow Die Essays (63-E3c, 63-E3d twelve, 63-E3e two).** Most with full die sinkage, wide range of colors, fresh and Very Fine group (Photo Ex) 1,470.00
- 23 E **Toppan, Carpenter & Co., 1c Die Essay on India, Cut to Shape (63-E9a).** Intense shade, paper slightly toned as is often the case, Very Fine 1,000.00
- 24 E **Toppan, Carpenter & Co., 1c Franklin, Schernikow Die Essays (63-E9e three, 63-E9f two, 63-E9i three).** Last two complete for all Scott-listed colors, fresh and Fine-Very Fine, also incl. additional of first cut down (not counted) (Photo Ex) 1,075.00
- 25 E **Toppan, Carpenter & Co., 1c Franklin, Schernikow Die Essays (63-E9j three, 63-E9k two, 63-E9l).** Range of colors, fresh and Very Fine (Photo Ex) 1,600.00
- 26 E **Toppan, Carpenter & Co., (3c) Washington, Schernikow Die Essays on Green Bond (65-E1b).** Five, each a different color, two with full die sinkage, Very Fine, also incl. one 65-E1a (Photo Ex) 700.00
- 27 E **Toppan, Carpenter & Co., 3c Washington, Schernikow Die Essays (65-E3c four, 65-E3d three, 65-E3e two, 65-E3f).** All except one with full die sinkage, wide range of colors, Very Fine group (Photo Ex) 1,410.00
- 28 E **Toppan, Carpenter & Co., (5c) Jefferson, Schernikow Die Essays (67-E1b two, 67-E1d, 67-E1e two).** Last is complete for both Scott-listed colors, fresh and Very Fine (Photo Ex) 650.00
- 29 E **Toppan, Carpenter & Co., 5c Jefferson, Schernikow Die II Essay on Proof Paper (67-E2a).** Seven all different colors, Fine-Very Fine, also incl. one 67-E7b (Photo Ex) 840.00



30

- 30° E **Toppan, Carpenter & Co., 5c Brown, Die II Essay on Brown Toned Paper (67-E4b).** Die sunk on 85 x 80mm card, showing full die sinkage, few toned spots, otherwise Very Fine and rare, ex Finkelburg 1,000.00



31



32EX



33EX



34EX



36



37EX



35EX



38EX



39



40EX

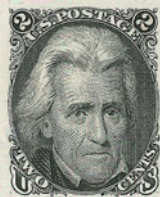

43



46



44



47



48EX

- 31 E **Toppan, Carpenter & Co., 5c Brown, Die II Essay on Brown Toned Paper (67-E4b).** Cut to shape as always, deep rich color, tiny thin speck, appears Very Fine..... 1,000.00
- 32 E **Toppan, Carpenter & Co., 5c Jefferson, Schernikow Die II Essays (67-E4f, 67-E4g, 67-E4h, 67-E4k, 67-E4l).** Three of first three, range of colors, fresh and Very Fine(Photo Ex) 825.00
- 33 E **Toppan, Carpenter & Co., 5c Jefferson, Schernikow Die II Essays on Wmk. Paper (67-E4i three, 67-E4j two).** Approximately 58 x 60mm, range of colors with no duplication, Very Fine(Photo Ex) 1,250.00
- 34 E **Toppan, Carpenter & Co., 12c Washington, Schernikow Die Essays (69-E1c three, 69-E1d three, 69-E2a seven, 69-E2e five, 69-E3a two, 69-E3e).** Wide range of colors, incl. all three Scott-listed for No. 69-E1c, most with full die sinkage, Very Fine, scarce group(Photo Ex) 2,600.00
- 35 E **Toppan, Carpenter & Co., 12c Dark Red, Schernikow Die I Essay on Pale Yellow Thin Wove, 12c Blue, Schernikow Die I Essay on Pink Thin Wove (69-E3o, 69-E3p).** 64 x 65mm and 49 x 47mm respectively, rich colors, light creases, appear Very Fine(Photo Ex) 1,500.00
- 36 E **Toppan, Carpenter & Co., 12c Blue, Schernikow Die I Essay on Thin Pink Wove (69-E3p).** 50 x 50mm, deep rich color, Very Fine and choice example of this scarce essay..... 750.00
- 37 E **Toppan, Carpenter & Co., 24c Washington, Schernikow Die Essays (70-E1a, 70-E2a, 70-E3a, 70-E4f four).** Wide range of colors, two with tiny faults, otherwise Very Fine group(Photo Ex) 720.00
- 38 E **Toppan, Carpenter & Co., 24c Washington, Schernikow Die Essays (70-E4i to 70-E4l).** One of each, approximately 59 x 59mm, Very Fine.....(Photo Ex) 1,000.00
- 39 TC **24c Violet, Large Die Trial Color Proof on India (70TC1).** 109 x 110mm with full die sinkage, rich color, Very Fine and choice, with 2003 P.F. certificate..... 1,250.00
- 40 P田 **1c-90c 1861-66 Issue, Plate Proofs on India or Card (63P3/78P4).** Blocks of four, nine denominations, incl. two 15c on India (one with part imprint), two 30c on card, large margins, fresh and Very Fine group(Photo Ex) 2,275.00
- 41 P **1c-90c 1861-66 Issue, Plate Proofs on Card (63P4, 65P4, 68P4-73P4, 76P4, 77P4, 78P4).** Incl. two shades of 3c and also No. 74P4, No. 78P4 an unusually dark shade, fresh and Very Fine group(Photo Ex) 1,575.00

- 42 E田 **3c Scarlet, First Design, Plate Essay on India (65-E15f).** Block of four, large margins, brilliant color, Very Fine and choice, with 2006 P.F. certificate.... 1,400.00

42



- 43 P **2c Black, Die II, Small Die Proof on Wove (73aP2).** On gray card backing from the Roosevelt album, large margins, Very Fine, only 85 were produced..... 1,350.00
- 44 P **2c Black, Die II, Small Die Proof on Wove (73aP2).** Expertly removed from gray card backing, large margins, Very Fine, only 85 were produced 1,350.00
- 45 P **2c Black, Plate Proofs on India, Card (73P3, 73aP4).** Fine-Very Fine, also incl. vertical block of six with part imprint at bottom of the Lowenberg Decalomania plate essay, huge margins with some design flaking as always, nice lot for the specialist.....Not illustrated E. 300-400
- 46 S田 **2c Black, Specimen Overprint Ty. B (73SB).** Block of four, original gum, nicely centered for this Specimen, Fine, attractive and very scarce 1,100.00
- 47 P **15c Black, Small Die Proof on Wove (77P2).** On original gray card backing from the Roosevelt album, fresh and Very Fine, scarce as only 85 were produced 500.00
- 48 P **24c 1861-66 Issue, Die and Plate Proofs (78P2, 78P3, 78P4).** Blocks of four of last two incl. first with sheet margin at top, first affixed to original gray card, Very Fine, each with 2003 P.F. certificate(Photo Ex) 1,000.00



49EX



50EX



51EX



52EX



55EX



56EX



53EX



54EX

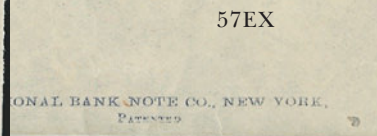

57EX



58EX



59EX



60EX

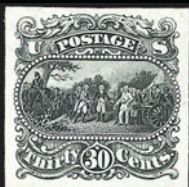

61

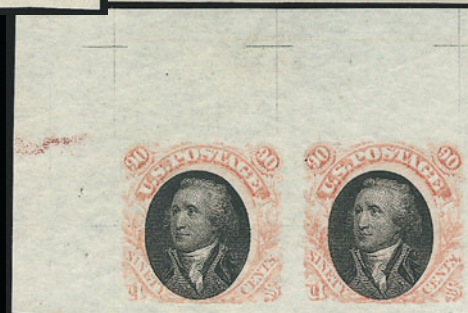

62EX

- 49 S **24c Lilac, Specimen Ovpt. Ty. B, Control No. Ovpt. Ty. J (78S-B, 78S-J).** Block of four of first, original gum, second "3456" Red Ovpt. on Gray Lilac shade, Fine-Very Fine, each with 2003 P.F. certificate(Photo Ex) 1,000.00
- 50 TC **24c Blue, Atlanta Trial Color Proof (109TC).** Block of four, large margins, rich color, Very Fine and choice, scarce multiple, with 2005 P.F. certificate, Scott Retail as singles(PPhoto Ex) 1,160.00
- 51 E **1c 1861 Issue, Wyckoff, Lowenberg Patent Papers (63-E, 63TC6).** Seventeen imperforate and eleven perforated, one of first with Bowsby coupon, wide range of colors, overall Fine-Very Fine(Photo Ex) 1,390.00
- 52 E **24c 1861-66 Issue Essays.** Six, incl. horizontal pair of Lowenberg Decalcomania, pair on Francis Patent paper, 70-E4a cut to shape, 70-E4h, 70-E4k in Ultramarine, few small faults, overall Fine-Very Fine, each with P.F. certificate(Photo Ex) E. 500-750
- 53 E **Unknown Author, 2c-5c Indian Vignettes on Yellow Wove, 1861-66 Essays (73-E3c, 73-E4c, 73-E5c).** Complete sheet of nine in Black, blocks of six in Blue and Violet, few small thin spots, appear Very Fine(Photo Ex) 1,050.00
- 54 E **Unknown Author, 10c Indian Vignette, Die Essays on Proof Paper, Soft Cream Card (73-E6a, 73-E6c).** Three of first in Black, Carmine and Violet, second is pane of four as usual, Fine-Very Fine(Photo Ex) 1,200.00
- 55 E **National Bank Note Co., 2c-3c Grilled Issue Essays (79-E13e, 79-E18k, 79-E27c).** First two with selvage at bottom and top, Very Fine.....(Photo Ex) 1,000.00
- 56 E **National Bank Note Co., 3c Liberty, Die Essay on Wove Stamp Paper, Perf 12 Outside, Perf 16 in Oval (79-E30n).** Ten different colors, original gum, h.r., usual trivial imperfections associated with this fragile paper, appear Very Fine(Photo Ex) 1,500.00
- 57 E **National Bank Note Co., 3c Liberty, Die Essay on Wove Stamp Paper, Perf 12 Outside, Perf 16 in Oval (79-E30n).** Six different colors, original gum, h.r., few small faults, appear Very Fine(Photo Ex) 900.00
- 58 E **1c-12c 1869 Pictorial, Plate Essays on Stamp Paper, Gummed and Grilled (112-E3e six, 113-E3d eight, 114-E6d two, 117-E1e five).** Original gum, some h.r., wide range of colors with little duplication, few small faults, appear Fine-Very Fine(Photo Ex) 1,935.00
- 59 E **3c, 5c Small Numeral, Plate Essays on Stamp Paper, Imperforate (114-E6b, 115-E2c).** Two blocks of four of each in different colors, large margins incl. one 3c block with significant portion of adjoining stamps at top, original gum, fresh and Very Fine(Photo Ex) 1,480.00
- 60 E **5c Washington, 10c Lincoln, Small Lettering, Plate Essay on Wove, Imperforate (115-E2c, 116-E1k).** Blocks of four of each, Dull Red Violet and Dark Ultramarine respectively, original gum, large margins, Very Fine..... 820.00
- 61 E **30c Black, Burgoyne Plate Essay on India (121-E1q).** Large margins, bright shade, Very Fine 300.00
- 62 E **90c Washington, Plate Essays on Stamp Paper (122-E2b).** Top left corner margin horizontal pair and two singles, pair and one single in Pale Orange Red, other single in Red Brown, large margins, Extremely Fine group.....(Photo Ex) 1,100.00



63

- 63 E **90c Washington, Orange Red & Black Plate Essay on Stamp Paper (122-E2b).** Top left corner margin block of eight, rich color, fresh and Very Fine, attractive multiple, Scott Retail as singles 2,200.00



64EX

65



66EX



67EX

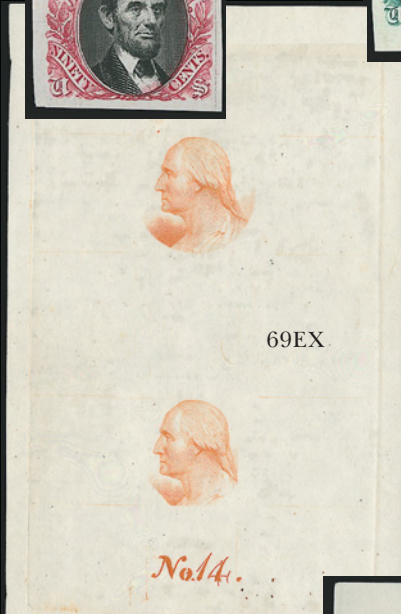

69EX



70



71EX



72EX



73EX



EX



75EX



78EX



76EX

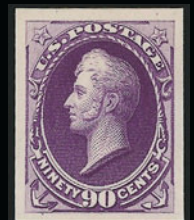

77EX

- 64 E **90c Frame Only, Plate Essay on Stamp Paper (122-E3).** Five different colors, large margins, few trivial paper imperfections as usually found on this fragile paper, appear Very Fine (Photo Ex) 1,125.00
- 65 E **90c Frame Only, Plate Essay on Stamp Paper (122-E3).** Block of four in Blue Green, large margins, rich color, few trivial toned spots, otherwise Very Fine, Scott Retail as singles... 900.00
- 66 P **1c-90c 1869 Pictorial, Plate Proofs on India (112P3/122P3).** Incl. one 15c with part imprint at bottom and two 24c with different colors of vignette, the 1c, 2c and 10c also with sheet margin at one side, Very Fine group..... (Photo Ex) 1,165.00
- 67 P田 **1c-90c 1869 Pictorial, Plate Proofs on Card (112P4-122P4).** Complete except for both 15c, large margins, rich colors, Very Fine (Photo Ex) 4,190.00



68

- 68 P田 **90c Carmine & Black, Plate Proof on India (122P3).** Top imprint and plate no. 22 block of eight, rich colors, wide margins, fresh and Very Fine, scarce in such pristine condition, much scarcer than Scott value would indicate 1,750.00
- 69 E **Philadelphia Bank Note Co., Vignette Only, Die Essay on Proof Paper (182-E1b).** Eight, each with full die sinkage, minor duplication of colors, Very Fine group (Photo Ex) 700.00
- 70 E **Continental Bank Note Co., 3c Orange, Liberty Die Essay on White Glazed Paper (184-E12b).** 65 x 77mm with die sinkage on all sides, radiant color, Very Fine..... 500.00
- 71 E **Continental Bank Note Co., 3c Washington, Die Essay on White Glazed Paper (184-E13b).** Complete set of four Scott-listed colors, approximately 27 x 32mm, rich colors, Fine, scarce set.... (Photo Ex) 3,000.00
- 72 E **Continental Bank Note Co., 3c Washington, Plate Essays on India (184-E13c).** Three blocks of four in Green, Black and Brown, large margins, few minor translucencies, last with small toned spots, appear Very Fine (Photo Ex) 1,200.00
- 73 E **Continental Bank Note Co., 3c Washington, Die and Plate Essays (184-E13c, 184-E13d).** Five of first and ten of second, range of colors with some duplication, overall fresh and Very Fine, scarce group (Photo Ex) 1,250.00
- 74 E **Philadelphia Bank Note Co., 12c + 24c, Frame Only, Die Essays on Proof Paper, Printed Thru Mat (188a-E1b).** Nine, mostly different colors, few hinge translucencies or minor paper flaws, appear Fine-Very Fine..... (Photo Ex) 900.00
- 75 E **(5c) Garfield, Large Die Essays on India (205-E3a).** Three of the five Scott-listed colors, incl. Blue, Black and Deep Red Orange, approximately 77 x 78mm, second on card, few paper flaws, otherwise Fine-Very Fine, scarce group (Photo Ex) 2,250.00
- 76 P田 **24c Purple, Plate Proof on India (153P3).** Top imprint and plate no. blocks of ten and fourteen, large margins except smaller block piece out at bottom left corner, few small thin spots, appear Fine-Very Fine (Photo Ex) 940.00
- 77 P **1c-90c 1873-88 Bank Note Issues, Plate Proofs on Card (156P4/218P4).** 23 different, incl. Nos. 208 and 208a, large margins, bright colors, Very Fine and choice group (Photo Ex) 1,375.00
- 78 P **1c-90c 1873-82 Bank Note Issues, Large Die Proofs on India (157P1, 159P1, 161P1, 162P1, 166P1, 183P1, 205P1, 206P1).** From 71 x 87mm to 153 x 227mm with full die sinkage, 12c small tear at top of card (easily trimmed as it is the largest), otherwise Very Fine group (Photo Ex) 3,075.00

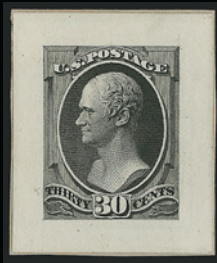

79EX



87



88EX



80EX



85



89EX



90EX

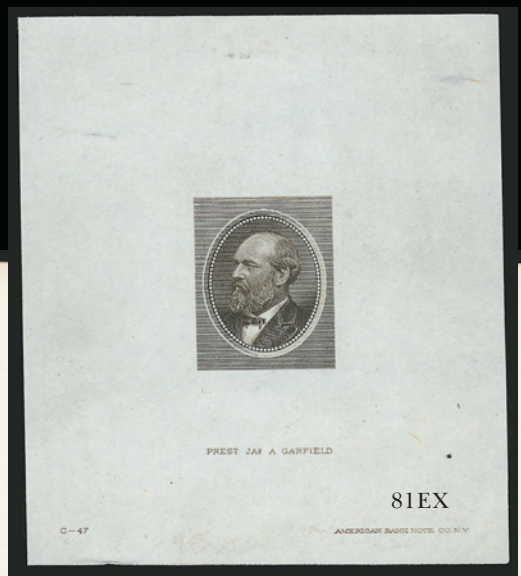

81EX



86EX



91



92



93



94



95



96

- 79 P **3c-30c 1873-88 Bank Note Issues, Small Die Proofs on Wove (158P2/214P2).** Thirteen, each on original gray card backing from Roosevelt album, some duplication, fresh and Very Fine, scarce as only 85 of each were produced(Photo Ex) 2,275.00
- 80 P **7c-90c 1873 Issue, Plate Proofs on India (160P3-166P3).** Blocks of four except 7c and 15c blocks of six, four on original card backings, Fine-Very Fine.....(Photo Ex) 1,780.00
- 81 E **(5c) Garfield Die Essays (205-E2).** Vignette in beaded oval on plain border of horizontal lines, the two listed shades (subtle but different), one die sunk on card, other off card (tiny India paper flaws), otherwise Extremely Fine, there is some question as to whether or not this is a stamp essay(Photo Ex) 500.00
- 82 S **5c Garfield Specimens (205SD, 205SK, 205SL, 216SN).** Most original gum, incl. extra No. 205SK and the **scarce unpriced 205SL without ovpt.**, also incl. Nos. 205P4 and 216P4 card proofs, No. 216SN slight thin spot, otherwise Fine-Very Fine, Scott Retail does not incl. No. 205SL without ovpt.....*Not illustrated* 530.00



83



84

- 83 P **6c Rose, Panama-Pacific Small Die Proof on Wove (208P2a).** Bright color which appears to have changed shade over the years, natural inclusion at left, Very Fine, scarce, only 3-5 were produced, ex Brazer..... 1,200.00
- 84 P **10c Brown, Panama-Pacific Small Die Proof on Wove (209P2a).** Deep rich color, Very Fine and choice example of this rare essay, only 3-5 were produced 1,200.00
- 85 P **30c Orange Brown, Large Die Proof on India (217P1).** On 142 x 215mm card with full die sinkage, remnant of presentation binding at left, fresh and Very Fine..... 625.00
- 86 P **1c-90c 1890 Issue, Large Die Proofs on India (219P1/229P1).** Complete except for 219DP1 and 221P1, mostly on 141 x 215mm cards with full die sinkage, 2c with pencil "Proof" on card, 1c not die sunk, most with part of presentation binding at left, overall Fine-Very Fine, scarce group(Photo Ex) 3,075.00
- 87 P **2c Carmine, Plate Proof on India (220P3).** Block of four, large margins incl.top left corner margins, deep rich color, Very Fine and choice..... 1,250.00
- 88 P **1c-\$5.00 Columbian, Plate Proofs on India (230P3-245P3).** Large margins, \$1.00 with part imprint at bottom, bright colors, usual small flaws associated with this fragile paper, Very Fine appearance.....(Photo Ex) 2,075.00
- 89 P **1c-\$5.00 Columbian, Plate Proofs on Card (230P4-245P4).** Large margins with the dollar values particularly nice, bright colors, fresh and Very Fine set(Photo Ex) 1,435.00
- 90 P **1c-\$5.00 Columbian, Plate Proofs on Card (230P4-245P4).** Large margins, bright colors, fresh and Very Fine set.....(Photo Ex) 1,435.00
- 91 E **1c Franklin, Die Essay on White Card (247-E2b).** 51 x 38mm, without pencil notation as to color, showing light horizontal crack and so probably struck early, Very Fine, scarce essay 1,500.00
- 92 P **1c Blue, Plate Proof on Card (247P4).** Block of four, large margins, radiant color, Very Fine and choice 450.00
- 93 P **2c Pink, Ty. I, Plate Proof on Card (248P4).** Block of eight, large margins, rich color which shows trace of oxidation, Very Fine, Scott Retail as two blocks of four 950.00
- 94 E **2c Green, Large Die Essay on India (250-E3).** On 73 x 74mm card with full die sinkage, deep rich color, Very Fine and choice example of this rare essay..... 1,000.00
- 95 P **2c Carmine, Ty. III, Plate Proof on India (252P3).** Top left corner margin block of four, large margins other sides, rich color with hint of oxidation, Very Fine and choice 1,200.00
- 96 P **\$2.00 Dark Blue, Plate Proof on Card (262P4).** Horizontal pair, large margins, deep rich color on bright paper, Very Fine and choice 900.00



97EX

97 E **1c-\$1.00 Trans-Mississippi, Bi-Color Essays on India (285E-292E).** Lacking only the 50c and \$2.00 to be complete, also incl. additional 1c, die sunk on approximately 70 x 58mm cards with full die sinkage, Fine-Very Fine(Photo Ex) 2,375.00

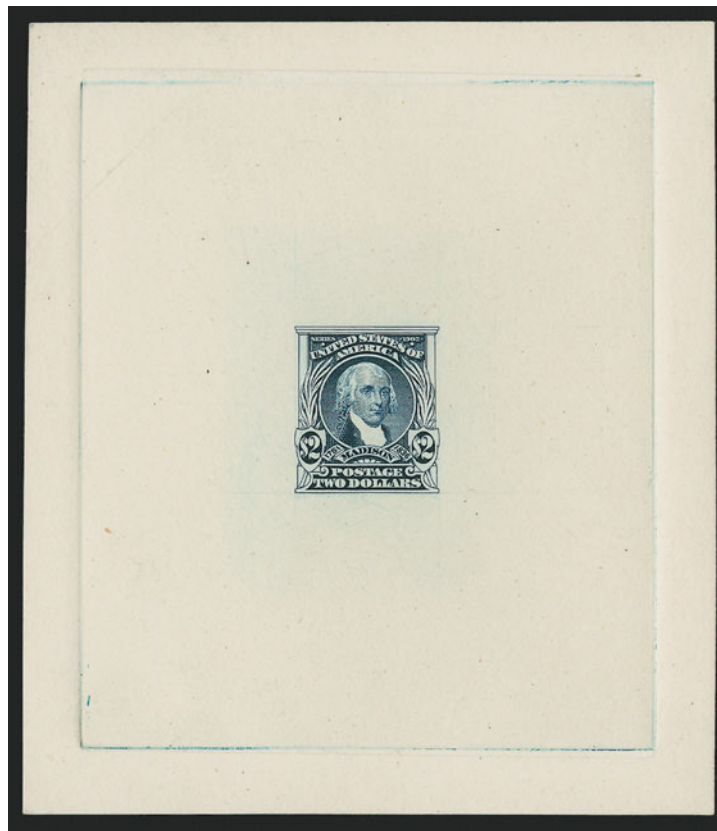

98

98°E **\$2.00 Dark Blue, Large Die Essay on India (312-E1).** Die sunk on 90 x 105mm card, numerous lines absent from frame and portrait

VERY FINE. AN EXTRAORDINARY AND UNIQUE PROGRESSIVE DIE ESSAY OF THE \$2.00 1902 ISSUE. ONE OF THE MOST OUTSTANDING OF ALL BUREAU ISSUE ESSAYS AND PROOFS.

This is the only recorded die essay for the \$2.00 1902 Issue. It is described correctly in Brazer as Dark Blue ("unique"), but the Scott Catalogue still incorrectly describes the color as Black (even though the Scott illustration is in Dark Blue from this impression).

Ex Cheshire..... 4,500.00



- 99 TC **2c Lilac Brown, Large Die Trial Color Proof on India (332TC1).** On 50 x 54mm card, bright color, light crease, otherwise Very Fine, scarce 850.00
- 100 TC **2c Pale Black, Large Die Trial Color Proof on India (332TC1).** On 51 x 54mm card, bright color, light bend, small surface scrape, otherwise Very Fine, scarce shade which may be the Lilac Black shade 850.00
- 101 TC **2c Rose Carmine, Large Die Trial Color Proof on India (332TC1).** On 51 x 54mm card, rich color, Very Fine and choice 750.00
- 102 E **12c Violet, Die Essay on Orange Yellow Wove (338-E1e).** Large margins, intense colors, Very Fine and choice example of this rare essay 900.00
- 103 P **8c Olive Green, Panama-Pacific Small Die Proof on Wove (414P2a).** Large margins, bright color, Very Fine and choice, scarce as only 3-5 were produced 1,200.00
- 104 P **10c Orange Yellow, Panama-Pacific Small Die Proof on Wove (416P2a).** Large margins, vibrant color, unusual offset on back, light corner crease at bottom left, Very Fine appearance, scarce as only 3-5 were produced 1,200.00
- 105 P **15c Gray, Panama-Pacific Small Die Proof on Wove (418P2a).** Large margins, bright color, Very Fine and choice, scarce as only 3-5 were produced 1,200.00
- 106 P **50c Violet, Panama-Pacific Small Die Proof on Wove (421P2a).** Large margins, radiant color, Very Fine and choice, scarce, only 3-5 were produced 1,200.00



107



108EX

- 107° P **3c Trucking, Large Die Proof on India (1025P1).** On 204 x 152mm card with full die sinkage, three punch holes at top, purple "Engraver's Stock Proof, Authorized by" and signed, blue "130090B" control no. backstamp, fresh and Very Fine, scarce..... 950.00
- 108 E **(1c) Franklin Carrier, Schernikow Die Essays (LO1-E2a five, LO1-E2b, LO1-E3 two).** Range of colors, most with full die sinkage, overall fresh and Fine-Very Fine(Photo Ex) 750.00

ESSAY AND PROOF GROUP LOTS

- 109 **Ledger Books Detailing Proofs, by George L. Toppan.** Eleven ledger books, each detailing known proofs for the issues, particularly Trial Colors and listing each shade, incl. 1847 thru 1893, Newspapers, Officials, Revenues, Postal Stationery, also detailing several unadopted Essays, some with detailed notes on the designs, overall fresh and Very Fine, a fascinating early classification of these essays and proofs, Toppan was one of three authors of *The Boston Revenue Book* and these ledgers were described in an article in the Jan. 1950 *Essay Proof Journal* (copy accompanies) E. 1,000-1,500
- 110 E **1869 Pictorial, Essays and Proofs.** 16 better items, essays incl. Nos. 112-E4c block of four (2005 P.S.E. certificate), 115-E1c in Violet (stamp size), also 5c Black of same design printed on legal-size envelope, 117-E3d, 117-E3h (both stamp size), 121-E1f, 121-E1p (single, two pairs and two blocks of four, two different colors), proofs with 3c Panama-Pacific Small Die 114P2a (1983 P.F. certificate, faults) and four different 24c Atlanta Trial Color combinations, virtually all Very Fine or better, scarce lot..... E. 3,000-4,000
- 111 P **Columbian Issue Proofs.** 36 items, incl. nearly complete plate proofs on card set, 8c Small Die Proof (2005 P.F. certificate), 5c Large Die (reduced), 1c-\$4.00 Large Dies (reduced but well outside of die sinkage area, few trivial toning specks) and 3c-30 Full Large Dies Printed Directly on Card (some toning), otherwise Very Fine lot..... 15,140.00
- 112 P **1c-50c 1879-93 Postage Due, Plate Proofs on India, Card (J1P3-J5P3, J7P3, J1P4-J7P4, J22P3-J26P3, J23P4-J28P4).** 49 items, one to five of each, Very Fine lot..... 733.00
- 113 P **Newspaper Issues, Essays and Proofs.** Well over 100 items on stock sheets, the three "keys" are essays Nos. PR9-E2b (Brown and Scarlet reduced to stamp size) and PR28-E2, last is listed but unpriced, the PR28-E1 has a Scott Retail of \$1,350.00 but does not have the pencil shading, it is safe to assume the E2 is worth at least the same as E1, other material is proofs, issued colors and trial colors, virtually all different, incl. large format early issues plus a scarce "Specimen" Ovpt. on No. PR5, virtually all Fine-Very Fine, nice lot for the specialist E. 2,000-3,000
- 114 E/P **Essays and Proofs.** Valuable accumulation of well over 200 items neatly arranged on stock sheets, incl. plate proofs on India or card of 1857 Reprint, couple "August" values, Departmentals, 15c 1890 pair Mint N.H., 2c 1894, 5c and 10c Pairs on stamp paper, 13P2 (cut small), 24 Small Die Proofs incl. 5c and 12c "August", Bank Notes and 1901 Pan-American complete less 1c, Large Die Proofs with Nos. 56P1, 252P1, 263P1, 551P1, 560P1 and 644P1, Bank Note "Specimen" and "Sample" Ovpts., quite a number of Essays with several which are quite scarce such as Nos. 63-E9a, 69-E4b, 71-E2e and complete 184-E8 Azariah. B. Harris 1879 Postage Revenue Bond with a year's worth of 3c dated and undated coupons, outer cover faulty, interior much less so, generally Fine-Very Fine, with six mostly recent P.F. or P.S.E. certificates E. 7,500-10,000
- 115 P **Essays and Proofs Balance.** 28 items mostly from 1861-66 Issue, incl. Nos. 69P1 hybrid, 69-E6d, 70TC3, 63P2, 73TC with trial cancel, most Fine-Very Fine, eight with certificates .. E. 750-1,000
- 115A P **Plate Proofs Collection.** Over 75 different on two stock pages, virtually all plate proofs on card, incl. Nos. 3, 4, 40-47, 63/78 (nine different), 21 Bank Notes, 1890 complete less 2c Lake, Columbian complete (seven values, incl. \$3.00 and \$5.00 on India) and 1c-90c State Officials, virtually all Fine-Very Fine, several in exceptional condition E. 1,500-2,000

END OF FIRST SESSION

SECOND SESSION (LOTS 116-450)
MONDAY, NOVEMBER 12, 2007, AT 1:30 P.M.

POSTMASTERS' PROVISIONALS

- 116 **Brattleboro Vt., 5c Black on Buff (5X1).** Position 1, large margins with complete guideline at right, light red pen mark at upper left, proof-like impression, thin spots

VERY FINE APPEARANCE. THE CONDITION OF THIS STAMP IS FAR SUPERIOR TO MANY OF THE 32 RECORDED OFF-COVER EXAMPLES OF THE BRATTLEBORO PROVISIONAL. AN OUTSTANDING RARITY FROM THE ORIGINAL CHUBBUCK SHEET AND LAPHAM-COLSON-WALL RECONSTRUCTION.



116

This stamp comes from the sheet retained by the printer, Thomas Chubbuck, who sold three stamps to collectors before selling the remaining block of seven to L. H. Bragg in September 1870. Bragg, in turn, sold the block to John W. Scott. The stamps from the Chubbuck block were eventually cut apart and sold to different collectors. In the 1920's Raymond W. Lapham, with the professional help of Warren H. Colson, reconstructed the Brattleboro plate positions, including some stamps from the Chubbuck sheet.

Ex Waud. With 1974 P.F. certificate as "repaired" but it is not (usual thins only)... 10,000.00

- 117 **Brattleboro Vt. Postmaster's Provisional Collateral.** Ten items on two pages, incl. wonderful group of fantasies, facsimiles and fakes, incl. one on cover which mimics a genuine one, fascinating group, accompanied by photocopy of article.....*Not illustrated* E. 200-300



- 118 (★) **New York N.Y., 5c Black, "ACM" Initials (9X1).** Unused (no gum), beautiful balanced margins all around, sharp impression, Very Fine and choice, with 2007 P.F. certificate (VF-XF 85; unpriced in SMQ)..... 1,500.00
- 119 **New York N.Y., 5c Black, "ACM" Initials (9X1).** Position 20, large margins to clear, crisp impression, blue ms. cancel, Very Fine, with 2001 P.S.E. certificate..... 525.00
- 119A **New York N.Y., 5c Black, "AC M" Initials (9X1a).** Large even margins, face-free strike of red circular datestamp, minute margin crease at right, appears Very Fine 675.00
- 120 ★ **Providence R.I., 5c Gray Black (10X1).** Position 1, original gum, large to huge margins incl. top left corner margin, intense shade, Extremely Fine, with 2000 P.F. certificate 350.00
- 121 ★ **Providence R.I., 5c Gray Black (10X1).** Original gum, large margins incl. sheet margin at right, bright shade, Very Fine and choice..... 350.00
- 122 (★) **Providence R.I., 10c Gray Black (10X2).** Unused (no gum), ample to large margins, fresh, Very Fine, with 2007 P.F. certificate, Scott Retail as original gum..... 1,150.00
- 123 ★田 **Providence R.I., 5c & 10c Gray Black, Bogert & Durbin First Reprint Sheet of Twelve (10X1-10X2R).** With printing on reverse and printed in 1898 by Livermore & Knight Co., large margins, bright shade, fresh and Very Fine, only 130 sheets printed*Not illustrated* 725.00



124



125

- 124 **St. Louis Mo., 5c Black on Greenish (11X1).** Type I, Position 1, three clear to large margins, just clear to slightly in at left, neat ms. cancel, heavy vertical crease, otherwise Very Good 7,000.00
- 125 **St. Louis Mo., 10c Black on Greenish (11X2).** Type I, Position 2, margins to slightly in, cancelled solely by red St. Louis circular datestamp, slight thinning, Very Good appearance..... 7,000.00

- 126 **St. Louis Mo., 5c Black on Gray Lilac (11X4).** Type III, Position 5, three large margins, in at left, small ms. cancel and traces of red St. Louis circular datestamp, minute thin speck

VERY GOOD APPEARANCE. A RARE EXAMPLE OF THE 5-CENT ST. LOUIS POSTMASTER'S PROVISIONAL ISSUE ON GRAY LILAC PAPER.

The layout of the plate was altered just before the paper was changed from Greenish to Gray Lilac paper. The original layout contained three 5c stamps at left and three 10c stamps at right. The plate was altered, and the top two 5c stamps were converted to 20c stamps. Only one position, the bottom left position of the plate, yielded 5c stamps. The new plate layout, combined with limited production from the altered plate before it was converted back again to its original format, accounts for the rarity of the 5c on Gray Lilac paper. 45,000.00



126

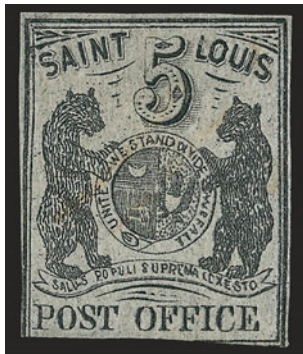

127

- 127 **St. Louis Mo., 5c Black on Gray Lilac (11X4).** Type III, Position 5, three ample margins, in at bottom, faint or lightened ms. cancel
- VERY GOOD. A RARE EXAMPLE OF THE 5-CENT ST. LOUIS POSTMASTER'S PROVISIONAL ISSUE ON GRAY LILAC PAPER.

The layout of the plate was altered just before the paper was changed from Greenish to Gray Lilac paper. The original layout contained three 5c stamps at left and three 10c stamps at right. The plate was altered, and the top two 5c stamps were converted to 20c stamps. Only one position, the bottom left position of the plate, yielded 5c stamps. The new plate layout, combined with limited production from the altered plate before it was converted back again to its original format, accounts for the rarity of the 5c on Gray Lilac paper..... 45,000.00

- 128 **St. Louis Mo., 10c Black on Gray Lilac (11X5).** Type I, Position 2, large even margins all around, **cancelled solely by red St. Louis circular datestamp**, bright and fresh
- EXTREMELY FINE. A SUPERB EXAMPLE OF THE 10-CENT ST. LOUIS POSTMASTER'S PROVISIONAL ON GRAY LILAC PAPER IN THE FINEST CONDITION ATTAINABLE.
- With 2007 P.F. certificate 7,000.00



128



129

- 129 **St. Louis Mo., 20c Black on Gray Lilac (11X6).** Type II, Position 3, three ample to huge margins, in at left, light diagonal ms. pen stroke cancels
- VERY GOOD. A RARE EXAMPLE OF THE 20-CENT ST. LOUIS POSTMASTER'S PROVISIONAL ON GRAY LILAC PAPER.
- Very few sound examples of the 20c on Gray Lilac paper exist..... 45,000.00

- 130 **St. Louis Mo., 10c Black on Bluish (11X8).** Type II, Position 4, large margins to full, intense shade and impression, blue and black manuscript cancels, light wrinkles characteristic of pelure paper and not noted on certificate
- VERY FINE. ONE OF THE FINEST KNOWN EXAMPLES OF THE 10-CENT ST. LOUIS POSTMASTER'S PROVISIONAL ON PELURE PAPER. THIS PRINTING ON PELURE IS THE RAREST OF THE ST. LOUIS "BEARS", AND IT IS VIRTUALLY IMPOSSIBLE TO FIND EXAMPLES OF THIS QUALITY.
- With 2007 P.F. certificate 12,000.00



130

1847 ISSUE



131



132



133

- 131 **5c Red Brown (1).** Large to huge margins virtually all around, lovely color and clear impression, **unusual fancy red grid of small dots cancel**, Extremely Fine, ex Caspary, Scott Retail for ordinary red cancel..... 600.00
- 132 **5c Red Brown (1).** Large to huge margins, wonderful dark shade and clear impression, light red grid cancels, Extremely Fine, with 2001 A.P.S. and 2006 P.F. certificates (XF 90; SMQ \$960.00) 600.00
- 133 **5c Dark Brown (1a).** Large even margins, intense shade and impression, **blue circular datestamp** (Philadelphia), fresh and Extremely Fine, a beautiful stamp, with 1995 P.F. certificate..... 800.00



134



135



136

- 134 **5c Red Brown (1).** Large to huge margins, light red grid cancel, Extremely Fine, with 2007 P.S.E. certificate (XF 90; SMQ \$960.00)..... 600.00
- 135 **5c Dark Brown (1a).** Large margins to full, deep rich color on bright paper, red New York square grid cancel, Very Fine and choice, a stunning stamp 675.00
- 136 **5c Orange Brown (1b).** Ample to large margins, bright shade, bold strike of **black grid** cancel, light diagonal crease at bottom left, appears Very Fine and choice, a pretty stamp, with 2007 P.F. certificate..... 1,000.00



- 137 **5c Red Brown (1).** Ample to large margins, deep rich color and clear impression, light **blue circular datestamp**, Very Fine and choice, with 2007 P.F. certificate (VF-XF 85; SMQ \$710.00 with ordinary cancel) 725.00
- 138 **5c Brown (1).** Ample to huge margins, wonderful deep rich color, sharp impression, neat red grid cancel, Very Fine and choice, ex Neinken 600.00
- 139 **5c Red Brown (1).** Full balanced margins, rich color, clear impression, light **blue numeral "5" in oval** cancel (Baltimore), Very Fine and choice, with 1985 P.F. certificate 735.00
- 140 **5c Pale Brown (1).** Large margins, red grid cancel, Very Fine and choice, with 2007 P.S.E. certificate 600.00
- 141 **5c Brown (1 var).** Large margins to ample at left, rich color nicely complemented by red grid cancel, Very Fine 600.00
- 142 **5c Red Brown (1).** Large margins to ample at top, bright color, light strike of **dull blue grid** cancel, faint indentation in paper from edge of cancel, Very Fine 635.00
- 143 **5c Red Brown (1).** Large to huge margins, cancelled by pen and tied by red grid on small piece, Extremely Fine 300.00
- 144 **5c Dark Brown (1a).** Large margins all around incl. part of adjoining stamp at bottom and **sheet margin at right**, intense color and crisp impression, neat strike of **blue grid** cancel, P.F.C. mentions tiny (dare we say "imaginary"?) thin at top right, fresh and Extremely Fine, a beautiful stamp, ex Knapp, with 2007 P.F. certificate 835.00
- 145 **5c Dark Brown (1a).** Huge margins incl. **bottom sheet margin**, bold ms. "X" cancel, intense shade and impression from a very early printing (possibly First), sealed tear and tiny hole in paper not readily apparent on face, Extremely Fine appearance, Scott Retail as normal shade with pen cancel 300.00
- 146 **5c Red Brown (1).** Large to huge margins incl. **sheet margin** at left, bright shade, neat New York red square grid cancel, small tear at bottom, appears Very Fine 600.00
- 147 **5c Red Brown (1).** Large margins to clear, bold strike of **black grid** cancel, small pinhole thin at top, otherwise Very Fine 700.00
- 148 **5c Red Brown (1).** Margins to clear, cancel removed, small thin spot at top, appears Fine 600.00



149



150

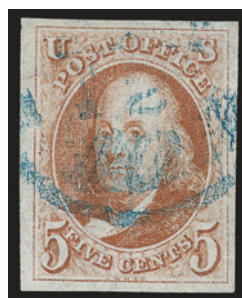

151



152

- 149 **5c Red Brown (1).** Horizontal pair with **stitch watermark**, large margins to clear, bold strikes of **black grid** cancels, fresh and Very Fine, with 1985 P.F. certificate as Dark Brown shade (not quite dark enough in our opinion)..... 1,450.00
- 150 **5c Orange Brown (1b).** Large even margins, bright color nicely complemented by vivid red grid cancel, fresh and Extremely Fine, a beautiful stamp, with 1996 P.F. and 2005 P.S.E. certificates 850.00
- 151 **5c Orange Brown (1b).** Huge margins all around, brilliant color, **blue circular date-stamp**, tiny thin speck at top, appears Extremely Fine 975.00
- 152 **5c Red Orange (1c).** Large margins to just in at bottom, brilliant color, bold strike of red New York square grid cancel, natural pre-printing crease at left, Fine example of this rare shade, with 2000 P.F. certificate 5,500.00

- 153 **10c Black (2).** Large even margins, bright shade and crisp impression nicely complemented by red circular datestamp
EXTREMELY FINE GEM. A SUPERB USED 10-CENT 1847 ISSUE.
With 1976 P.F. certificate 1,400.00



153



154

- 154 **10c Black (2).** Large to huge margins, neat circular red grid cancel
EXTREMELY FINE. A BEAUTIFUL LARGE-MARGINED 10-CENT 1847 ISSUE WITH RED GRID CANCEL.
With 2006 P.S.E. certificate graded VF-XF 85, which leaves us scratching our heads (a 90/95 stamp by any standards)..... 1,400.00



155



156



157



158



159

- 155 **10c Black (2).** Large margins all around incl. **sheet margin** at left, crisp impression, red New York square grid cancel, tiny thin spot at top, faint vertical crease, appears Extremely Fine 1,400.00
- 156 **10c Black (2).** Position 10L, large margins, bright shade, well-struck **blue grid**, tiny thin spot at top, appears Very Fine..... 1,450.00
- 157 **10c Black (2).** Huge margins to just clear incl. part of adjoining stamp at top, bright shade, red New York square grid cancel, Fine..... 1,400.00
- 158 **10c Black (2).** Margins to barely in, lightened ms. cancel, appears unused, almost Fine, Scott Retail as with pen cancel..... 750.00
- 159 **10c Black (2).** Horizontal pair, large margins to clear, unusually bright shade and detailed impression, deep red grid cancels, trace of ms. at bottom, Fine-Very Fine 3,350.00



160

- 160 ★ **5c Red Brown, Reproduction (3).** Without gum as issued, beautiful large margins and bright color, sharp impression, Extremely Fine Gem, with 1982 P.F. and 2007 P.S.E. certificates (XF-Superb 95; SMQ \$1,550.00), a surprisingly difficult issue to find graded above XF 90, only six have graded XF-Superb 95 (and two higher) 800.00

- 161 ★ **5c Red Brown, Reproduction (3).** Without gum as issued, large to huge margins, flawless impression, Extremely Fine Gem, with 2007 P.S.E. certificate (XF-Superb 95; SMQ \$1,550.00), a surprisingly difficult issue to find graded above XF 90, only six have graded XF-Superb 95 (and two higher)..... 800.00

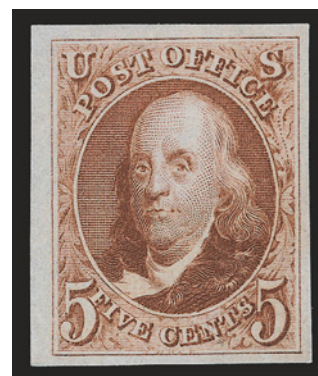

161



- 162 ★ **5c Red Brown, Reproduction (3).** Without gum as issued, large margins, beautiful color on crisp paper, Extremely Fine, with 2006 P.F. certificate (XF 90; SMQ \$1,000.00)..... 800.00
- 163 ★ **5c Red Brown, Reproduction (3).** Without gum as issued, huge margins incl. **bottom right corner sheet margins**, radiant color, Extremely Fine, with 2001 P.F. certificate 800.00
- 164 ★ **5c Red Brown, Reproduction (3).** Without gum as issued, large even margins, rich color, fresh and Extremely Fine, with 1997 P.F. certificate..... 800.00
- 165 ★ **5c Red Brown, Reproduction (3).** Without gum as issued, large even margins, brilliant color, Extremely Fine..... 800.00
- 166 ★ **5c Red Brown, Reproduction (3).** Without gum as issued, large margins all around, Extremely Fine..... 800.00
- 167 ★ **5c Red Brown, Reproduction (3).** Without gum as issued, huge margins all around, bright color, small tear at bottom, appears Extremely Fine 800.00

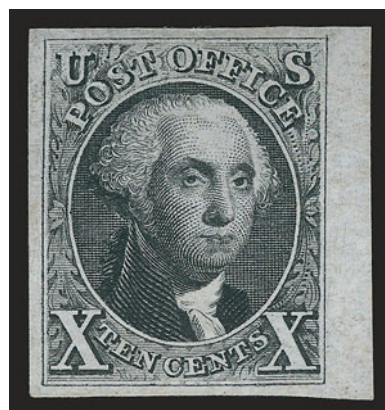

- 168 ★ **10c Gray Black, Reproduction (4).** Without gum as issued, large to huge margins incl. **sheet margin** at right, bright shade, fresh and Extremely Fine Gem, a magnificent stamp 975.00

168



169



170



171

- 169 ★ **10c Gray Black, Reproduction (4).** Without gum as issued, large margins, clear impression, Extremely Fine, with 2006 P.F. certificate (XF 90; SMQ \$1,350.00)..... 975.00
- 170 ★ **10c Gray Black, Reproduction (4).** Without gum as issued, full balanced margins, Very Fine and choice, with 2007 P.F. certificate 975.00
- 171 ★ **10c Gray Black, Reproduction (4).** Without gum as issued, large margins to full, intense shade and impression, fresh and Very Fine 975.00

1851-56 ISSUE



172

- 172 **1c Blue, Ty. Ib (5A).** Position 6R1E, margins virtually all around, choice plate one early color, essentially face-free Boston circular datestamp

FINE. A BEAUTIFUL EXAMPLE OF POSITION 6R1E, ONE OF THE TWO POSITIONS THAT FURNISHED THE BEST TYPE IB EXAMPLES, SHOWING THE COMPLETE DESIGN AT TOP AND NEARLY COMPLETE DESIGN AT BOTTOM.

Type Ib was produced only as an imperforate stamp. Six positions on Plate 1 Early furnished stamps qualifying as Type Ib—Positions 3-6R and 8-9R—distinguished by the complete design at top and nearly complete design at bottom. When first entered on the plate, these six positions (as well as 7R1E) had the complete design at top and bottom. However, unlike 7R, small portions of the bottoms were burnished away. Positions 6R and 8R had less of the bottom erased than the other Type Ib positions, and for this reason they are more desirable examples of the type.

With 2007 P.S.E. certificate 15,000.00

- 173 **1c Blue, Ty. Ib (5A).** Position 6R1E, large top sheet margin, large margin at right, just touching at upper left and slightly in at bottom, wonderful bright early shade and proof-like impression, grid cancel, tiny pinpoint punctures at bottom right

VERY FINE APPEARING EXAMPLE OF POSITION 6R1E, ONE OF THE TWO POSITIONS THAT FURNISHED THE BEST TYPE IB EXAMPLES, SHOWING THE COMPLETE DESIGN AT TOP AND NEARLY COMPLETE DESIGN AT BOTTOM.

With Ashbrook note and 2007 P.S.E. certificate 15,000.00



173



174

- 174 **1c Blue, Ty. Ia (6).** Position 92R4, large margins to clear and amply showing the characteristics of the type, rich color, two neat penstroke cancels leave design clearly visible, light horizontal crease at top, tiny surface scuff at top left

VERY FINE APPEARING EXAMPLE OF THE 1851 ONE-CENT TYPE IA IMPERFORATE.

The extremely rare Type Ia, showing the full design at bottom, was furnished only by 18 of the 200 subjects on Plate 4 (the remaining two bottom-row positions were sub-type Ic).

With 2007 P.F. certificate. Scott Retail with non-pen cancel \$12,500.00. Considering the fact that a light pen cancel leaves the design characteristics unmasked, the reduced Scott value for a pen-cancelled No. 6 seems unjustified. 6,250.00

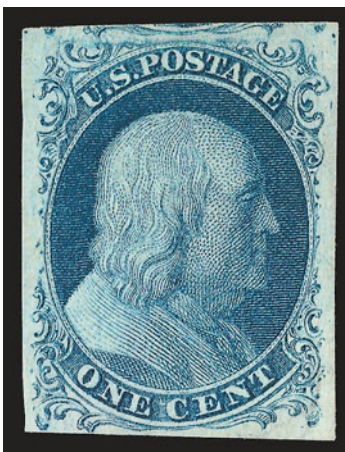

175

- 175 (★) **1c Blue, Ty. II, Plate 3 (7 var).** Position 92L3, unused (no gum), large margins to barely touched incl. part of adjoining stamp at top, bright color

VERY FINE AND CHOICE. A RARE UNUSED EXAMPLE OF THE TYPE II ONE-CENT 1851 IMPERFORATE FROM PLATE 3.

According to Ashbrook and Neinken, Plate 3 is believed to have been made in March or April 1856, possibly to replace the defective Plate 2 and/or to meet the increased demand for stamps concurrent with the April 1855 change in postal regulations requiring prepayment of postage. For an unknown reason — possibly a severe defect that arose in the plate — very few stamps were printed from the new Plate 3 before it was retired, and surviving examples are rare.

With 1992 P.F. certificate 9,000.00

- 176 **1c Blue, Ty. II (7).** Position 24 L1E, large to enormous margins all around, light **blue circular datestamp** and magnificent Plate 1 Early shade

EXTREMELY FINE GEM. A SUPERB USED USED EXAMPLE OF THE IMPERFORATE 1851 ONE-CENT TYPE II FROM PLATE ONE EARLY. ESPECIALLY DESIRABLE WITH THE FACE-FREE BLUE CANCEL.

With 2007 P.S.E. certificate (Superb 98; SMQ \$2,400.00). Eight Scott No. 7's (1c Type II imperforate) have achieved the P.S.E. grade of Superb 98 or better, but the P.S.E. Population Report does not break down the 1c 1851's by plate. We are quite sure that the more desirable and scarcer Plate 1E stamps are much rarer in high grades than their Type II counterparts from other plates..... 170.00



176



177

- 177 **1c Blue, Ty. II (7).** Plate 2, enormous margins all around including portions of adjoining stamps above and below and **large sheet margin at left**, cancelled by bold ms. town postmark, deep rich color

EXTREMELY FINE. A SPECTACULAR 1851 ONE-CENT TYPE II SINGLE, WITH GIGANTIC MARGINS, A LEFT SHEET MARGIN AND AN UNUSUAL FORM OF CANCELLATION.

With 2007 P.F. certificate (Superb 98; SMQ \$2,400.00 with handstamp cancel)..... 80.00

- 178 **1c Blue, Ty. II (7).** Position 81R2, enormous margins all around including portions of adjoining stamps above and below and **sheet margin at left**, magnificent intense color and clear impression, cancelled by ms. town postmark

EXTREMELY FINE GEM. A STRIKING EXAMPLE OF THE 1851 ONE-CENT TYPE II IMPERFORATE.

With 2007 P.F. certificate (XF-Superb 95; SMQ \$1,100.00 with handstamp cancel), given its huge margins we are surprised this only graded 95 — it deserves at least the “J” Jumbo appellation... 80.00



178



179

- 179 **1c Blue, Ty. II (7).** Position 23L2, large margins all around, remarkably dark shade, neat circular datestamp, Extremely Fine, with 2007 P.S.E. certificate (XF 90; SMQ \$650.00) 170.00



- 180 **1c Blue, Ty. II (7).** Positions 80/90/100R1E, vertical strip of three, large margins to just in, rich color, **blue grid** cancels, bottom stamp natural pre-printing paperfold, Fine-Very Fine, scarce Plate 1E multiple with 2002 P.S.E. certificate 575.00

- 181 **1c Blue, Ty. II (7).** Horizontal strip of six from Plate 2, large margins to slightly in, three strikes of New York **"Steam/Ship"** two-line handstamp, vertical crease and tear in fourth stamp from left, small faults along top, still Fine appearing and a very rare multiple which undoubtedly paid the 6c transcontinental rate from California (cancelled on arrival at New York) E. 300-400

180



181

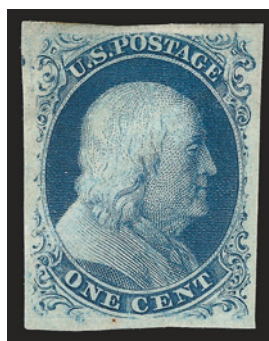

182



183



184

- 182 (★) **1c Blue, Ty. III (8).** Plate 4, unused (regummed), unusually large margins all around, minute scuffs on the forehead (barely visible even under magnification) and tiny rust speck at bottom, otherwise Extremely Fine, a most presentable example of this rare unused stamp, with 2007 P.F. certificate 7,500.00
- 183 **1c Blue, Ty. III (8).** Plate 4, large margins to barely touched, showing clear and wide breaks at both top and bottom, rich color on bright paper, face-free cancel, fresh and Very Fine..... 3,500.00
- 184 **1c Blue, Ty. III (8).** Large margins to just in at sides and showing clear breaks at top and bottom (the Type III characteristics), intense shade and impression, neat strike of circular datestamp, Fine, with 2006 P.S.E. certificate..... 3,500.00



185 on piece and removed

- 185 **1c Blue, Ty. III, Position 99R2 (8).** Horizontal strip of three, Positions 98-100R2, comprising Type II (98R), Type III (99R) and the transitional Type II/IIIA (100R) with minute break in the outer line at bottom, the center stamp — Position 99R2 — has full margins at top and bottom framing the key elements of the Type III design (the wide breaks in outer lines), left stamp has large margins to clear at top, right stamp has ample to large top and bottom margins and is slightly in at right, bright shade on crisp white paper, tied by light strikes of "Conyngham Pa." double-line circle (apparently without date) on top half of folded cover to *Mr. N. G. Taylor, Nr. 3 & 5 Bransh Street* (Nathaniel G. Taylor, congressman from Tennessee and later Commissioner of Indian Affairs), **ms.** "Register" and Due 3" handstamp, registry fee paid in cash and charged 3c postage for weight, the strip has been removed from the piece and is completely sound

EXTREMELY FINE EXAMPLE OF THE RARE 1851 ONE-CENT IMPERFORATE TYPE III FROM POSITION 99R2 IN A STRIP OF THREE WITH FLANKING POSITIONS 98 AND 100R2. THE 99R2 IS THE BEST EXAMPLE OF TYPE III, WITH THE WIDEST BREAKS AT TOP AND BOTTOM.

Type III is defined by breaks in the outer lines at both top and bottom. Many Type III stamps have breaks that were created or enlarged by plate wear. Since the wear occurred over a period of time, the majority of stamps of this type (both unused and used) has small breaks in at least one line. The most notable exception is Position 99R2. According to the Neinken book, "The 99R2 stamp is a fresh entry, that was short transferred both at top and bottom, over an original entry that had been erased. . . The reason that 99R2 is the finest example of Type III is because of its very short transfer at top and at bottom, giving us the wide breaks in these lines." (p. 184).

This piece is a new 99R2 discovery, buried among the hundreds of thousands of documents in the Historical Society of Pennsylvania. The odds of finding a 99R2 are incalculable, but we did..... E. 10,000-15,000

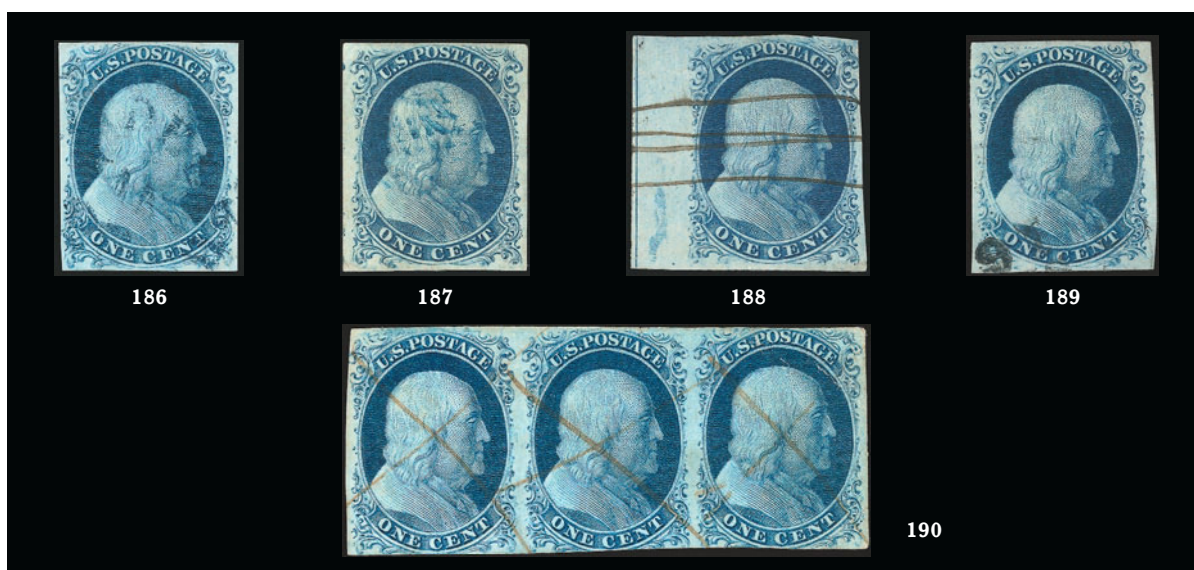

- 186 **1c Blue, Ty. IIIa (8A).** Full margins to clear, beautiful bright Plate 1E color, light strike of **blue** Philadelphia circular datestamp, Very Fine and choice, with 1996 P.F. certificate 1,250.00
- 187 **1c Blue, Ty. IIIa (8A).** Position 88R4, clear break at top, large margins to clear, bright color, unusual **blue cork** cancel, trivial corner margin crease, still fresh and Very Fine, unusual cancel which is especially desirable on this scarcer type, ex Knapp, with 2007 P.F. certificate.. 1,200.00
- 188 **1c Blue, Ty. IIIa (8A).** Plate 4, enormous margins to barely touched incl. **sheet margin and guideline at left**, rich color, neat pen cancel, Very Fine and choice, with 2007 P.F. certificate . 600.00
- 189 **1c Blue, Ty. IIIa (8A).** Large even margins, deep rich color, face-free cancel struck heavily and splitting paper, small thin spot at right, appears Very Fine 1,200.00
- 190 **1c Blue, Ty. II-IIIa-II (7-8A-7).** Horizontal strip of three, Positions 71-73L1E, **left stamp with inverted double transfer**, large margins to just in at bottom, neat pen cancels, stamps with small faults, still Fine-Very Fine and attractive multiple, with 2003 P.S.E. certificate, Scott Retail as handstamped cancels..... 1,740.00



191

- 191 ★ **1c Blue, Ty. IV (9).** Original gum, large margins incl. trace of adjoining stamps at top and bottom and **sheet margin** at left, bright color in an unusual shade for Plate 1 Late (probably one of the early printings from the reworked plate)

EXTREMELY FINE ORIGINAL-GUM EXAMPLE OF THE 1851 ONE-CENT TYPE IV IMPERFORATE.

With 2000 P.S.E. certificate 850.00

- 192 **1c Blue, Ty. IV (9).** Position 18R1L, large to enormous margins showing parts of three adjoining stamps, deep rich color, light circular datestamp

EXTREMELY FINE GEM. A HUGE EXAMPLE OF THE 1851 ONE-CENT TYPE IV, WHICH HAS BEEN GRADED SUPERB 98 JUMBO BY P.S.E.

With 2007 P.S.E. certificate (Superb 98 Jumbo; SMQ \$1,800.00 for 98, unpriced above the grade of 98). Having the graded certificate only confirms the obvious, but it is worth noting that only one stamp has received a higher P.S.E. grade. 130.00



192



193

- 193 **1c Blue, Ty. IV (9).** Horizontal strip of three, large to huge margins incl. part of six adjoining stamps at top and bottom and **sheet margin** at right, brilliant color and impression which is most unusual for Plate 1 Late printings, perfectly-struck "New-York Nov. 1" circular datestamps

EXTREMELY FINE GEM. A SUPERB AND SPECTACULAR USED STRIP OF THE 1851 IMPERFORATE ONE-CENT TYPE IV.

Although most of the attention in today's stamp market is focused on graded singles, philatelists who study and collect multiples will appreciate the extreme rarity of this used strip of the 1851 1c Type IV. Perhaps because the flanking stamps at left and right are equals to the spectacular center stamp, this strip was not cut to furnish a Jumbo single. Combining the enormous margins with brilliant color and the sharpest strikes of the New York City datestamp we have encountered, this strip offers everything to the condition-conscious collector. With high-grade singles bringing \$1,500 to \$3,000 or more, this strip should be worth exponentially more.

With 2007 P.S.E. certificate..... 450.00



194



195



196



197

- 194 **1c Blue, Ty. IV (9).** Position 9L1L, recut twice at bottom, large margins to clear, bright color nicely complemented by **red N.Y. carrier** cancel, fresh and Very Fine, ex Koppersmith, with 1989 P.F. certificate 165.00
- 195 **1c Blue, Ty. IV (9).** Huge margins to clear incl. part of adjoining stamps on three sides, bright color, bold strikes of circular datestamps, Very Fine and choice, with 2006 P.F. and P.S.E. certificates (VF-XF 85 Jumbo; SMQ \$200.00 as 85, \$310.00 as 90).... 130.00
- 196 **1c Blue, Ty. IV (9).** Position 97R1L, recut once at top, large margins to clear incl. **bottom sheet margin**, bright shade, neat grid cancel, Very Fine and choice, ex Koppersmith, with 1990 P.F. certificate 135.00
- 197 **1c Blue, Ty. IV (9).** Recut once at top and once at bottom, large margins to ample at top, bright color, neat strike of New York circular datestamp, Very Fine and choice. 130.00

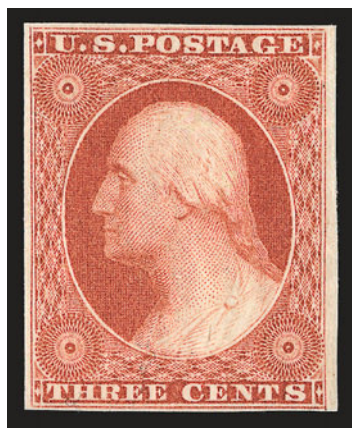

198

- 198 ★ **3c Orange Brown, Ty. II (10A).** Original gum, large to ample margins, brilliant color on bright paper, faint vertical crease in margin at top right could be trimmed to leave a full margin

VERY FINE APPEARING ORIGINAL-GUM EXAMPLE OF THE 1851 IMPERFORATE 3-CENT ORANGE BROWN WITH RECUT INNER LINES.

With 1976 P.F. certificate for block of four and 2007 P.F. certificate as single No. 10 (prior to 2008 Scott reclassification) 4,000.00



- 199 ★ **3c Orange Brown, Ty. II (10A).** Position 6L2E with recut inner lines, original gum, lightly hinged, large margins to just in at top left incl. part of adjoining stamp at bottom, bright color with some slight oxidation, small vertical scrape at top left, Fine appearance, with 2007 P.F. certificate as No. 10 prior to 2008 Scott reclassification 4,250.00
- 200 **3c Deep Orange Brown, Ty. II (10A).** Magnificent intense color, large margins to just touched at top right, **dark blue** town circular datestamp, Very Fine, with 2007 P.F. certificate as No. 10 prior to 2008 Scott reclassification 160.00
- 201 **3c Orange Brown, Ty. II (10A).** Two, first Position 23R5E, large margins to full incl. part of adjoining stamps at top and bottom and with **small Boston "Paid"** grid struck in black, second full to large margins, bright color and with **red small Boston "Paid"** grid, Extremely Fine, a marvelous lot with the cancels struck in different colors on attractive stamps, each with 2006 P.F. certificate (graded VF-XF 85 and XF 90) as No. 10 prior to 2008 Scott reclassification (Photo Ex) 325.00
- 202 **3c Experimental Orange Brown, Ty. II (11A var).** Position 1L1L, large to huge margins incl. part of adjoining stamp at bottom and **sheet margin** at top and partial sheet margin at left, brilliant color, ms. "X" cancel, Extremely Fine example of this scarce variety, with 2004 P.F. certificate as No. 11 var prior to 2008 Scott reclassification 350.00
- 203 ★ **3c Brownish Carmine, Ty. I (11 var).** Original gum, brilliant color, large margins incl. part of adjoining stamp at bottom, fresh and Extremely Fine, with 1985 P.F. certificate as No. 11 prior to 2008 Scott reclassification 350.00
- 204 ★ **3c Brownish Carmine, Ty. II (11A var).** Position 45L1L, original gum, lightly hinged, full margins, brilliant color and detailed impression, Very Fine and choice, with 2007 P.F. certificate as No. 11 prior to 2008 Scott reclassification 350.00



- 205 ★ **3c Dull Red, Ty. I (11).** Original gum, lightly hinged, large margins, shows part of frame line of next stamp at top, rich color, Extremely Fine, with 2007 P.S.E. certificate (XF 90; SMQ \$520.00) as No. 11 prior to 2008 Scott reclassification 325.00
- 206 ★ **3c Dull Red, Ty. II (11A).** Horizontal pair, disturbed original gum with strong offset on back of right stamp, large margins to clear incl. part of adjoining stamps at bottom, light crease not mentioned on accompanying certificate which does note oxidation, appears Very Fine, with 2007 P.F. certificate as No. 11 prior to 2008 Scott reclassification 750.00
- 207 ☒ **3c Brownish Carmine, Ty. II (11A var.).** Jumbo margins all around incl. part of five adjoining stamps, bright color nicely complemented by **blue** circular datestamp, Extremely Fine Gem, a phenomenal stamp, with 2007 P.S.E. certificate (Superb 98 Jumbo; unpriced in SMQ above the grade of 98, SMQ \$860.00 as 98), only two have graded higher to date; all of these statistics are prior to 2008 Scott reclassification 18.00
- 208 **3c Dull Red, Ty. I (11).** Huge margins incl. significant portions of adjoining stamps at top and bottom, face-free cancel, brilliant color, Extremely Fine Gem 15.00
- 209 **3c Dull Red, Ty. I (11).** Large even margins all around, rich color and detailed impression, face-free cancel, Extremely Fine, a beautiful stamp 15.00
- 210 **3c Dull Red, Ty. II (11A).** Huge to enormous Jumbo margins showings bits to parts of five adjoining stamps, rich color, **dark blue** circular datestamps, Extremely Fine Gem, with 2007 P.S.E. certificate (XF-Superb 95 Jumbo; SMQ \$325.00 for 95, \$750.00 for 98) as No. 11 prior to 2008 Scott reclassification 15.00
- 211 **3c Brownish Carmine, Ty. II (11A).** Large to enormous Jumbo margins showing bit to parts of six other adjoining stamps, lovely color, light grid cancel, Extremely Fine Gem, with 2007 P.S.E. certificate (XF-Superb 95 Jumbo; SMQ \$375.00 for 95, \$860.00 for 98) as No. 11 prior to 2008 Scott reclassification 15.00
- 212 **3c Dull Red, Ty. I (11).** Large margins incl. **part imprint** at right, bright shade and crisp impression, neat strike of Milwaukee circular datestamp, Extremely Fine, scarce with the part imprint 15.00



213

- 213 (★) **5c Red Brown (12).** Unused (no gum), clear to large margins, deep rich color clear impression

VERY FINE. A RARE UNUSED 5-CENT 1856 ISSUE, A STAMP WHICH IS MISSING IN MANY ADVANCED COLLECTIONS AND ALMOST IMPOSSIBLE TO FIND IN THIS BETTER SOUND QUALITY.

With 1977 and 2007 P.F. certificates 12,500.00

- 214 **5c Red Brown (12).** Large margins, rich color on bright paper, two strikes of circular datestamp cancel, fresh and Extremely Fine, with 1984 P.F. certificate 950.00



214



215



216



217

- 215 **5c Red Brown (12).** Large margins, rich color, face-free cancel, tiny corner crease at bottom right, Very Fine appearance..... 950.00
- 216 **5c Red Brown (12).** A Relief from the top row of the plate, large margins to clear, bright color, neat New Orleans circular datestamp, fresh and Fine, with 1993 P.S.E. certificate 950.00
- 217 **10c Green, Ty. I (13).** Position 99L1, large even margins all around, intense shade and impression on crisp paper, neat strike of New Orleans circular datestamp, fresh and Extremely Fine, ex Floyd, with 1990 P.F. certificate..... 950.00

- 218 ★ **10c Green, Ty. II (14).** Original gum, single hinge mark, large margins to just touched at bottom left, deep rich color NEARLY VERY FINE. A SCARCE ORIGINAL-GUM EXAMPLE OF THE 1855 10-CENT TYPE II IMPERFORATE.
With 1999 P.F. certificate..... 5,500.00



218



- 219 (★) **10c Green, Ty. II (14).** Unused (no gum), large margins to clear, bright color, natural paper inclusion, Very Fine, with 1984 P.F. certificate..... 2,200.00
- 220 **10c Green, Ty. II (14).** Large to mostly huge margins, wonderful intense color, neat circular datestamp, Extremely Fine Gem, with 2007 P.S.E. certificate (XF-Superb 95; SMQ \$780.00) 200.00
- 221 **10c Green, Ty. II (14).** Large to huge margins, beautiful deep shade, neat partial New York Ocean Mail Grid cancel, Extremely Fine Gem, with 2007 P.S.E. certificate (XF-Superb 95; SMQ \$780.00) 200.00
- 222 **10c Green, Ty. III (15).** Large to huge margins, deep rich color and neat circular datestamp, Extremely Fine Gem, with 2007 P.S.E. certificate (XF-Superb 95; SMQ \$780.00)..... 200.00
- 223 **10c Green, Ty. III (15).** Large to huge margins, lovely color, lightly struck Boston large "Paid" grid cancel, Extremely Fine Gem, with 2007 P.S.E. certificate (XF-Superb 95; \$780.00) 200.00
- 224 **10c Green, Ty. III (15).** Huge margins, rich color, well-struck New Orleans circular datestamp, Extremely Fine Gem, with 2001 P.F. certificate 200.00



225

- 225 **10c Green, Ty. IV (16).** Position 54L1, recut at bottom, large balanced margins, with deep rich color and a light unobtrusive grid cancel

EXTREMELY FINE. A PARTICULARLY CHOICE USED EXAMPLE OF THE 1855 10-CENT TYPE IV.

With 1993 P.F. and 2005 P.S.E. certificates (XF 90; SMQ \$3,000.00)..... 1,800.00

- 226 **10c Green, Ty. IV (16).** Position 54L1, recut at bottom, ample to large margins, exceptionally deep shade and proof-like impression from a very early printing, bold **dark blue** circular datestamp, Very Fine and choice, given the VF-XF 85 grade and other attributes, we would be justified grading it Extremely Fine, with 2007 P.S.E. certificate (VF-XF 85; SMQ \$2,150.00) 1,800.00

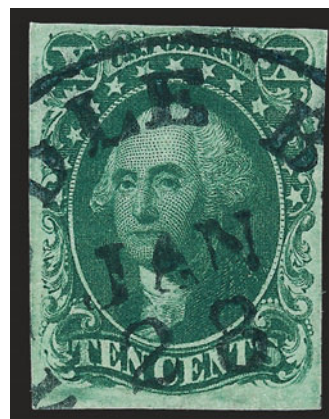

226



227

- 227 **10c Green, Ty. IV (16).** Position 65L1, recut at top, large margins, pretty shade nicely complemented by **blue** circular datestamp, Very Fine and choice, an attractive stamp, with 1983 and 2004 P.F. certificates 1,775.00

- 228 **10c Green, Ty. IV (16).** Position 74L1, recut at top, large margins to in, trace of blue cancel at left, almost Fine 1,700.00



228



- 229 ★ **12c Black (17).** Original gum, h.r., large margins to barely in incl. trace of adjoining stamp at right, bright shade, tiny thin speck, light gum toning, still Fine, scarce in original-gum condition, with 2007 P.S.E. certificate 6,500.00
- 230 ★ **12c Black (17).** Original gum with some offset on back from another 12c stamp, large margins to just in at bottom, tiny thin speck, Fine 6,500.00
- 231 **12c Black (17).** Large to huge margins, shows small parts of adjoining stamps at top and right, clear impression, neat San Francisco circular datestamp, Extremely Fine, with 2005 P.S.E. certificate (XF 90; SMQ \$740.00)..... 350.00
- 232 **12c Black (17).** Large even margins all around incl. part of adjoining stamp at left, intense shade and impression, lightly cancelled, Extremely Fine, with 2004 P.F. certificate 350.00
- 233 **12c Intense Black (17).** Large to huge margins, incredibly strong color, light grid cancel, Extremely Fine, with 1990 and 2007 P.F. certificates (VF-XF 85; SMQ \$495.00) 350.00
- 234 **12c Black, Part India (17 var).** Large margins to just touched at top left, intense shade and impression, grid cancel, Very Fine and choice, scarce, this is only the seventh used example we have offered since keeping computerized records, with 2007 P.F. certificate 1,100.00
- 235 **12c Black, Diagonal Half Used as 6c (17a).** Bottom left diagonal half, large margins, tied by "Sacramento City Cal. Jul. 30" circular datestamp on small piece, small natural inking flaw at bottom below "CE" of "Cents" which in our view is a plus, Very Fine and choice, with 2006 P.F. certificate, Scott Retail as bisect on cover \$2,750.00..... E. 750-1,000

1857-60 ISSUE



236



237



238

- 236 **1c Blue, Ty. I (18).** Plate 12, bright color, bold strike of **blue grid** cancel, scissors-separated perfs at left which are intact and not mentioned on accompanying certificate, Very Fine, with 2001 P.F. certificate 710.00
- 237 **1c Blue, Ty. I (18).** Plate 12, radiant color on bright paper, neat strike of circular date-stamp, fresh and Fine..... 700.00
- 238 **1c Blue, Ty. I (18).** Plate 12, natural s.e. at left, rich color, light target cancel, centered just in at top allowing full plumes to show at bottom, tiny corner perf crease at bottom left, Very Fine appearance, with 2007 P.F. certificate 700.00



239

- 239 ★ **1c Blue, Ty. II (20).** Plate 12, original gum, single hinge mark, intense shade typical of Plate 12 printings, wide and balanced margins
EXTREMELY FINE. A BEAUTIFUL ORIGINAL-GUM EXAMPLE OF THE 1857 ONE-CENT TYPE II.
With 2002 P.F. certificate. 1,200.00

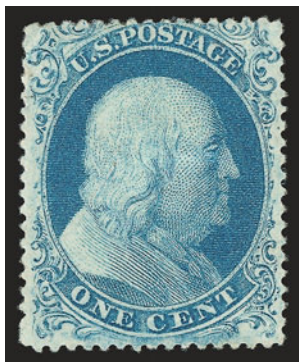

240



241



242

- 240 ★ **1c Blue, Ty. II (20).** Plate 11 or 12, original gum, bright color, faint corner creases at left, Very Fine appearance 1,200.00
- 241 **1c Blue, Ty. II (20).** Plate 2, well-centered, intense color and almost face-free cancel, Very Fine and choice, with 2007 P.F. certificate 300.00
- 242 **1c Blue, Ty. II (20).** Plate 11 or 12, attractive margins and color, light **red grid** cancel, Very Fine, with 2007 P.F. certificate 320.00



243



244



245

- 243 **1c Blue, Ty. III (21).** Essentially perfectly centered, deep rich Plate 4 color, small part of a light circular datestamp leaving the vignette almost cancel free, tiny corner perf crease at bottom left is barely noticeable, still Extremely Fine with 1997 P.S.E. and 2007 P.F. certificates, the former not mentioning the tiny perf crease..... 2,750.00
- 244 **1c Blue, Ty. III (21).** Rich Plate 4 color on bright paper, neat strike of circular datestamp, choice centering for this difficult issue, Very Fine..... 2,750.00
- 245 **1c Blue, Ty. III (21).** Plate 4, deep rich color on bright paper, neat strike of circular datestamp, short perfs at upper right corner, otherwise Very Fine, with 1980 P.F. certificate 2,750.00

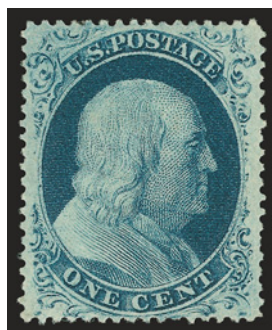

246

- 246 ★ **1c Blue, Ty. IIIa (22).** Plate 11 or 12, original gum, lightly hinged, choice centering with wide margins and showing wide break at top, deep rich color
VERY FINE AND CHOICE ORIGINAL-GUM EXAMPLE OF THE ONE-CENT PERFORATE TYPE IIIA.
With 1986 P.F. certificate..... 2,750.00

- 247 ★ **1c Blue, Ty. IIIA (22).** Positions 61/71L4, vertical pair with **part imprint at top left**, disturbed original gum, deep rich color, top stamp small thin spot, few small toned spots, faint diagonal crease

FINE APPEARANCE. A SCARCE UNUSED PAIR OF THE PERFORATED 1857 ONE-CENT TYPE IIIA. ESPECIALLY DESIRABLE WITH THE SELVAGE AND PART IMPRINT.

The Neinken book states that the top position is Type III and is not a transitional position. It has a small but clear break at bottom, and a wide break at top, and should technically be classified as Type III (Scott No. 21), but the expertizers disagree.

With 1980 and 2007 P.F. certificates 6,000.00



247



- 248 ★ **1c Blue, Ty. IIIa (22).** Plate 11 or 12, original gum, bright color, fresh and Fine, with 1999 P.S.E. certificate..... 2,850.00
- 249 (★) **1c Blue, Ty. IIIa (22).** Plate 11 or 12, unused (no gum), brilliant color, fresh and Fine 1,100.00
- 250 (★) **1c Blue, Ty. IV (23).** Plate 1L, unused (regummed), recut once at top and once at bottom, deep rich color on bright paper, sealed tear at top, two tiny tears at bottom, otherwise Very Fine, scarce in unused condition, with 2007 P.F. certificate..... 4,000.00
- 251 ★ **1c Blue, Ty. IV (23).** Plate 1L, recut once at top and once at bottom, part original gum, rich color, intact perfs at top, short perf and tiny scuff at bottom left, otherwise Very Good, scarce in unused condition..... 9,000.00
- 252 **1c Blue, Ty. IV (23).** Plate 1L, recut once at top and once at bottom, radiant color, choice centering for this difficult issue, unobtrusive cancel, Very Fine and choice, with 2001 P.S.E. certificate..... 850.00
- 253 ★ **1c Blue, Ty. V (24).** Original gum, barest trace of what may be hinging, deep rich color, wide margins, Very Fine and choice, with 1983 P.F. certificate..... 180.00
- 254 ★ **3c Rose, Ty. II (25A).** With recut inner lines, original gum, h.r., bright color and exceptionally choice centering, tiny corner perf crease at top right, Very Fine appearance, with 2007 P.F. certificate as No. 25 prior to 2008 Scott reclassification..... 4,750.00
- 255 (★) **3c Rose, Ty. I (25).** Without recut inner lines, unused (no gum), brilliant color, unusually choice centering, fresh and Extremely Fine, with 1982 P.F. certificate as No. 25 prior to 2008 Scott reclassification..... 1,250.00



- 256 **3c Rose, Ty. I (25).** Without recut inner lines, deep rich color and proof-like impression, almost perfectly centered, neat strike of circular datestamp
- EXTREMELY FINE GEM. A SUPERB USED EXAMPLE OF THE PERFORATED 3-CENT ROSE TYPE I WITHOUT RECUT INNER LINES.
- With 2007 P.S.E. certificate (XF-Superb 95; SMQ \$2,150.00) as No. 25 before 2008 Scott reclassification. Remarkably, the P.S.E. Population Report lists only one XF-Superb 95 and one Superb 98 for the 3c Type I perforated..... 125.00



- 257 ★ **3c Dull Red, Ty. III (26).** Original gum, incredibly well-centered, good color, barest trace of hinging, Extremely Fine Gem, with 2007 P.S.E. certificate (XF-Superb 95; SMQ \$340.00)..... 85.00
- 258 **3c Dull Red, Ty. III (26).** Exceptionally wide margins clear of the design all around, rich color and neat circular datestamp, Extremely Fine Gem, with 2007 P.S.E. certificate (XF-Superb 95 Jumbo; SMQ \$270.00 for 95, \$630.00 for 98)..... 8.00
- 259 **3c Dull Red, Ty. III (26).** Position 87R15 with **double transfer**, unusually choice centering, rich color, neat 1858 circular datestamp, Extremely Fine Gem, a beautiful stamp, with 2007 P.F. certificate 20.00
- 260 **5c Brick Red (27).** Brilliant color, well-balanced margins, face-free cancel, Very Fine and choice, with 2001 P.S.E. certificate..... 1,800.00
- 261 **5c Brick Red (27).** Intense shade and impression on bright paper, neat strike of "New Orleans La. Apr. 30, 1859" circular datestamp, fresh and Fine, an attractive stamp, with 1999 P.S.E. certificate 1,800.00



- 262 **5c Red Brown (28).** Brilliant color on bright paper, in our opinion this is an Indian Red (although certified once as Bright Red Brown and most recently as Red Brown), neat strikes of New Orleans circular datestamp, almost perfectly centered with wide margins for this difficult issue
EXTREMELY FINE GEM. A SUPERB USED EXAMPLE OF THE 5-CENT TYPE I PERFORATED ISSUE.
With 1986 P.F. certificate as Scott No. 28b and 2007 P.F. certificate as Scott No. 28 (VF-XF 85; SMQ \$2,200.00). This is not even remotely close to the standard Red Brown shades..... 1,200.00
- 263 **5c Red Brown (28).** Marvelous rich color in the 1858 Red Brown shade, lightly cancelled, exceptionally fresh and attractive, Very Fine, with 1987 and 2007 P.F. certificates. 1,200.00

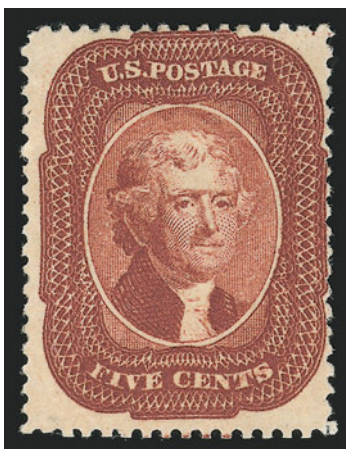

264

- 264 ★ **5c Indian Red (28A).** Full original gum, beautiful color in the true Indian Red shade, detailed impression clearly showing the lathework background, light horizontal crease is not readily apparent

FINE APPEARANCE. A RARE ORIGINAL-GUM EXAMPLE OF THE 1857 5-CENT INDIAN RED SHADE. THIS IS ONE OF THE RAREST ORIGINAL-GUM STAMPS IN UNITED STATES PHILATELY — ONLY FOUR INDIAN RED STAMPS WITH ANY AMOUNT OF GUM ARE CONTAINED IN OUR RECORDS.

Our search of old auction catalogues and the records of the Philatelic Foundation yielded only ten unused examples of Scott 28A. Of these, only four have been described as having any gum whatsoever. These are: 1) Offered in the C. A. Brown Collection by Harmer, Rooke & Co. in 1941 where described as “full original gum”; it was offered in the 1968 Rarities sale and again as part of the A. T. Seymour Collection (Siegel Sale 373, Apr. 23, 1970, lot 35) where described as “large part original gum” and in our Sale 895 (lot 102, realized \$75,000 hammer); 2) the “Ambassador” copy (Siegel Sale 300, Apr. 27, 1966, lot 45A), described as part original gum, also ex Argentum (Siegel Sale 807, Feb. 23, 1999, lot 76) where described as “unused (traces of gum)”; 3) the Caspary/Lilly copy, described in both catalogues as full original gum and with light horizontal crease (the example offered here); and 4) the example offered in our sale of the Alan Geisler Collection, where described as part original gum, a light diagonal crease and two small corner creases at top right (Siegel Sale 929, lot 47, realized \$110,000 hammer).

Ex Caspary and Lilly. With 2007 P.F. certificate..... 90,000.00

- 265 **5c Indian Red (28A).** Choice centering with perforations well clear of projections on three sides and barely touching at bottom, radiant color, unobtrusive circular datestamp

EXTREMELY FINE. A BEAUTIFUL USED EXAMPLE OF THE 1857 5-CENT INDIAN RED. A DIFFICULT STAMP TO FIND IN SUCH CHOICE CONDITION.

With 2007 P.F. certificate. 3,750.00



265



266



267

- 266 **5c Indian Red (28A).** Brilliant color in the true Indian Red shade, neat strike of New Orleans circular datestamp, centered to right, Fine, with 1986 P.F. certificate. 3,750.00
- 267 **5c Indian Red (28A).** Attractively centered, rich true Indian Red color, light circular datestamp, small scuff at top right, otherwise Very Fine 3,750.00

- 268 **5c Bright Red Brown (28b).** Choice centering with well-proportioned margins, bright and distinctive shade, bold New Orleans circular datestamps

EXTREMELY FINE USED EXAMPLE OF THE 5-CENT 1857 ISSUE IN THE BRIGHT RED BROWN SHADE.

With 1985 and 2006 P.F. certificates, the former as a pair 1,750.00



268



269



270



271

- 269 **5c Bright Red Brown (28b).** Attractively centered with perfs clear all around, rich color, light circular datestamp, minor bend and couple pulled perfs, otherwise Very Fine, with 2007 P.F. certificate..... 1,750.00
- 270 **5c Brown (29).** Unusually choice centering with wide margins, bright shade and crisp impression, bold strike of New Orleans circular datestamp, fresh and Extremely Fine, with 1979 and 2000 P.F. certificates 450.00
- 271 **5c Brown (29).** Deep shade on fresh white paper, precise centering, circular datestamps, Extremely Fine, with 1991 P.F. certificate for pair, this being the left stamp 450.00



272

- 272 ★ **5c Orange Brown, Ty. II (30).** Original gum, lightly hinged, beautifully centered and with deep rich color
EXTREMELY FINE. THE 5-CENT ORANGE BROWN 1861 SHADE
IS RARELY FOUND WITH SUCH CHOICE CENTERING.
With 2007 P.F. certificate (XF 90; SMQ \$2,800.00)..... 1,250.00



273



274



275

- 273 ★ **5c Orange Brown, Ty. II (30).** Original gum, nicely centered, wonderfully fresh with deep rich color, Fine, with 2007 P.F. certificate 1,250.00
- 274 ★ **5c Orange Brown, Ty. II (30).** Original gum, bit heavy paper h.r., pretty shade, two trivial nibbed perfs at top left, otherwise Fine 1,250.00
- 275 **5c Orange Brown, Ty. II (30).** Wide margins, pretty shade, neat red grid cancel, a few trivial nibbed perfs, otherwise Very Fine and choice, with 1986 and 2002 P.F. certificates 1,375.00



276

- 276 ★ **5c Brown, Ty. II (30A).** With right part imprint selvage, original gum, lightly hinged, exceptionally well-centered and wonderful deep rich color

EXTREMELY FINE. A DESIRABLE ORIGINAL-GUM EXAMPLE OF THE 5-CENT TYPE II BROWN 1860 SHADE IN REMARKABLY FRESH CONDITION WITH A PERT-IMPRINT SHEET MARGIN.

Unlike its Orange Brown counterpart, the 5c Type II in Brown was not on hand in post offices when the 1861 demonetization order took effect. Therefore, original-gum examples of Scott 30A are far scarcer than Scott 30. The narrow spacing between subjects on the plate, as well as Toppan Carpenter's imprecise perforating, leaves collectors with very few well-centered original-gum examples.

With photocopy of 1997 P.F. certificate for right imprint and plate no. strip of three (bottom stamp)..... 2,400.00



277



278



279



280

- 277 ★ **5c Brown, Ty. II (30A).** Original gum, barest trace of hinging, uncommonly fresh with beautiful color, Fine, with 2007 P.F. certificate..... 2,400.00
- 278 ★ **5c Brown, Ty. II (30A).** Original gum, rich color, small thin spot, few perf flaws at left, otherwise Fine 2,400.00
- 279 **5c Brown, Ty. II (30A).** Unusually wide margins for this issue, bright color nicely complemented by **blue** circular datestamp, fresh and Extremely Fine, with 1998 P.F. certificate 325.00
- 280 **5c Brown, Ty. II (30A).** Attractive centering and excellent margins clear of the design all around, extra wide at sides, rich color, neat unframed grid cancel, Very Fine and choice, with 1960 and 2007 P.F. certificates (VF-XF 85; SMQ \$510.00) 325.00
- 281 **10c Green, Ty. I (31).** Bright color, light cancel leaves design clearly visible, few perf flaws, otherwise Very Fine 1,300.00



281



282

282

10c Green, Ty. II (32). Incredibly well-centered with wide margins clear of design on all four sides, rich color, light circular datestamp, Extremely Fine Gem, a remarkable stamp which in our opinion should qualify for the grade of 98, with 2005 P.S.E. certificate (XF-Superb 95; SMQ \$1,750.00), this example and only three others share this grade, none are graded higher 300.00

283

10c Green, Ty. III (33). Beautifully balanced margins clear of the design all around and essentially perfectly centered, unobtrusive face-free circular datestamp, Extremely Fine Gem, with 1988 P.F. and 2007 P.S.E. certificates (XF-Superb 95; SMQ \$1,750.00).. 300.00



283



284



285



286



287



288

284 **10c Green, Ty. III (33).** Very attractive wide margins and beautiful centering, neat circular datestamp, Extremely Fine Gem, with 2007 P.F. certificate 300.00

285 **10c Green, Ty. III (33).** Fabulous margins and centering, wonderful deep rich color, black and red circular datestamps, Extremely Fine, with 2007 P.F. certificate (VF-XF 85; SMQ \$480.00) 330.00

286 **10c Green, Ty. IV (34).** Position 65L1, recut at top, deep rich color, lightly cancelled, Fine..... 2,500.00

287 **10c Green, Ty. IV (34).** Position 3R1, recut at top, uncharacteristically wide margins, excellent color and with a light circular datestamp, reperfed at top, Very Fine appearance, with 1985 and 2007 P.F. certificates, the former not mentioning the reperfed..... 2,500.00

288 **10c Green, Ty. IV (34).** Position 55L1, recut at bottom, bright color, neat strike of circular datestamp, light diagonal creases, appears Fine, with 1991 P.F. certificate . 2,600.00



- 289 ★★ **10c Green, Ty. V (35).** Mint N.H. with top selvage (light hinge mark in selvage only), wide margins and exceptionally well-centered, bright color, Very Fine and choice, with 1990 P.F. certificate, Scott Retail as hinged 275.00
- 290 **10c Green, Ty. V (35).** Horizontal pair, perfectly centered with wide margins all around, pretty pastel color, bold strikes of **red grid** cancels, Extremely Fine Gem, a magnificent pair, ex Ishikawa and "J & J", with 2006 P.S.E. certificate 155.00
- 291 **12c Black (36).** Horizontal pair, Positions 89-90R1, attractively centered, light circular datestamp, Very Fine and choice, with 2007 P.F. certificate 800.00
- 292 ★ **12c Black, Plate 3 (36b).** Original gum, small h.r., intense shade and impression, choice centering for this difficult issue, tiny thin speck from hinge removal not mentioned on accompanying certificate, Very Fine appearance, with 1985 P.F. certificate 825.00

- 293 **12c Black, Plate 3 (36b).** Essentially perfectly centered with margins clear of the design on all sides, black town circular datestamp and trace of a red one also, Extremely Fine Gem, with 2006 P.F. and 2007 P.S.E. certificates (XF-Superb 95; SMQ \$1,650.00), one of six used copies of No. 36b graded XF-Superb 95 by P.S.E. (none graded higher) 225.00

293

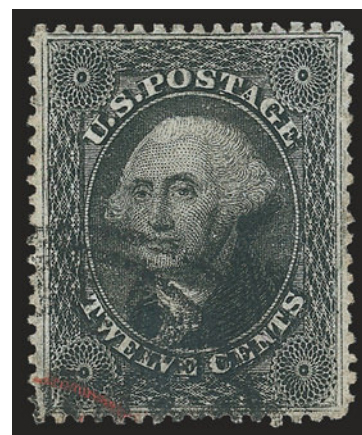

- 294 **12c Black, Plate 3 (36b).** Bright shade, light strike of **red grid** cancel, Very Fine and choice, with 1999 and 2006 P.F. certificates (VF-XF 85; SMQ \$390.00) 235.00
- 295 ★ **24c Gray Lilac (37).** Original gum, lightly hinged, crisp color and impression, attractively centered, Very Fine, with 2007 P.F. certificate 1,700.00



296

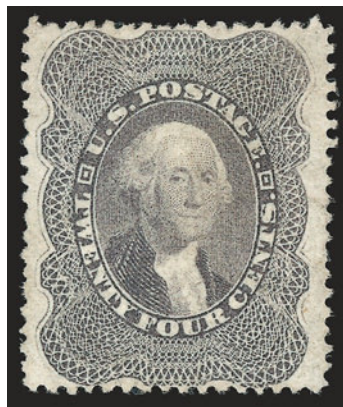

297

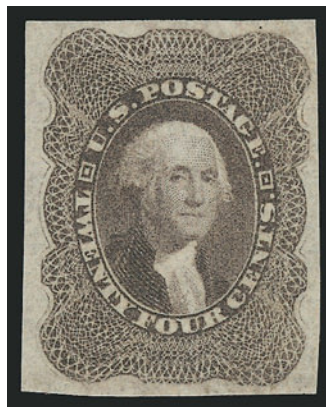

298

- 296 **24c Gray (37a).** Bright color in the true Gray sub-shade, nicely complemented by **red grid** cancel, well-proportioned margins, Very Fine and choice, ex Floyd, with 1993 P.F. certificate..... 440.00
- 297 **24c Gray Lilac (37).** Faintly cancelled, bright shade, well-proportioned margins, Very Fine and choice 400.00
- 298 ★ **24c Lilac, Imperforate (37c).** Without gum as issued, large even margins, deep rich color, Extremely Fine, with 1986 and 2003 P.F. certificates 1,500.00

- 299 ★ **30c Orange (38).** Original gum, barest trace of hinging, perfectly centered, radiant color and proof-like impression
EXTREMELY FINE GEM. A SUPERB ORIGINAL-GUM
EXAMPLE OF THE 30-CENT 1857 ISSUE.

Although some sheets of the 24c, 30c and 90c 1857-60 Issue were left in the public's hands after the Civil War demonetization took effect, original-gum examples of the 30c in Extremely Fine grade are extremely rare, owing to the narrow space between subjects on the plate and the difficulty experienced by Toppan, Carpenter with the first perforated issue. This stamp is extraordinary in three respects: first, it is perfectly centered with the design framed by white margin on all sides; second, it is very lightly hinged; and, third, the color is brilliant and free of any oxidation that frequently plagues this issue.

With 1985 and 1995 P.F. certificates 2,500.00



299



300

- 300 ★ **30c Orange (38).** Original gum, lightly hinged, radiant color, wide margins at sides and beautifully centered
EXTREMELY FINE ORIGINAL-GUM EXAMPLE OF THE
30-CENT 1860 ISSUE.
Ex Vineyard. With 1986 and 2002 P.F. certificates.....
..... 2,500.00



301



302

- 301 ★ **30c Orange (38).** Large part original gum, unusually choice centering with wide margins, faint trace of oxidation, thin spot from hinge removal, appears Extremely Fine..... 2,250.00
- 302 **30c Orange (38).** Radiant color except slight trace of oxidation at top (not mentioned or present on accompanying certificate), bold strike of grid cancel, Very Fine and choice, with 2001 P.F. certificate 500.00

- 303 ★ **90c Blue (39).** Original gum, lightly hinged, choice margins and very attractively centered, intense color
VERY FINE. A HANDSOME ORIGINAL-GUM EXAMPLE OF
THE 1860 90-CENT ISSUE.
With 2007 P.S.E. certificate..... 3,500.00



303



304



305



306



307

- 304 ★ **90c Blue (39).** Large part original gum, fresh, rich color, Very Fine 3,500.00
- 305 (★) **90c Blue (39).** Unused (no gum), deep rich color, extra wide and well-balanced margins, Extremely Fine, with 1973 and 1992 P.F. certificates..... 1,500.00
- 306 (★) **90c Blue (39).** Unused (no gum), well-centered and lovely color, Very Fine and choice, with 2007 P.F. certificate (VF-XF 85; SMQ \$1,350.00)..... 1,500.00
- 307 (★) **90c Blue (39).** Unused (no gum), rich color, choice centering, light corner crease at top right, tiny thin speck, appears Very Fine, small red backstamp..... 1,500.00

1875 REPRINT OF 1857-60 ISSUE



308



309



310



311



312



313



314

- 308 ★ **1c Bright Blue, Reprint (40).** Without gum as issued, well-centered, tiny natural inclusion speck, otherwise Very Fine and choice..... 625.00
- 309 ★ **1c Bright Blue, Reprint (40).** Without gum as issued, bright color, three wide margins, tiny perf tear at top center, appears Very Fine, with 1984 P.F. and 2007 P.S.E. certificates 625.00
- 310 ★ **1c Bright Blue, Reprint (40).** Without gum as issued, nicely centered, pinpoint black speck on face and single toned perf at bottom, otherwise Very Fine 625.00
- 311 ★ **3c Scarlet, Reprint (41).** Without gum as issued, vibrant color, two short perfs at top, Fine, only 479 sold, with 1974 P.F. and 2007 P.S.E. certificates 3,250.00
- 312 ★ **3c Scarlet, Reprint (41).** Without gum as issued, brilliant color, perfs scissors-trimmed, minor adherences on back, almost Fine, only 479 sold, with 1999 A.P.S. certificate 3,250.00
- 313 ★ **3c Scarlet, Reprint (41).** Without gum as issued, deep rich color, small thin spot, about Fine for this tightly-margined issue, only 479 sold 3,250.00
- 314 ★ **5c Orange Brown, Reprint (42).** Without gum as issued, better margins and centering than normally encountered, wide at left showing trace of imprint, Very Fine, with 2007 P.F. certificate..... 1,400.00



315



316



317



318



319



320

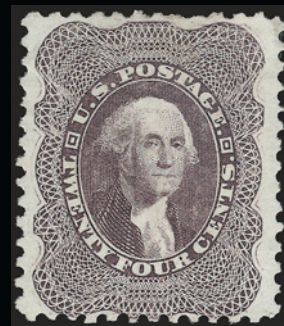

321

- 315 ★ **5c Orange Brown, Reprint (42).** Without gum as issued, radiant color on bright paper, perf added at top (not mentioned on accompanying certificate), Very Fine appearance, with 1999 P.F. certificate..... 1,400.00
- 316 ★ **5c Orange Brown, Reprint (42).** Without gum as issued, bright color, scissors separated at sides, perfs intact, about Fine..... 1,400.00
- 317 ★ **10c Blue Green, Reprint (43).** Without gum as issued, incredibly well-centered, strong color, single short perf at right, otherwise Extremely Fine, only 516 sold 3,000.00
- 318 ★ **10c Blue Green, Reprint (43).** Without gum as issued, three wide margins, tiny bit in at top, Fine, only 516 sold, with 1977 A.P.S. certificate..... 3,000.00
- 319 ★ **10c Blue Green, Reprint (43).** Without gum as issued, deep rich color on bright paper, centered to top left, Very Good, only 516 sold, with 2002 P.F. certificate 3,000.00
- 320 ★ **12c Greenish Black, Reprint (44).** Without gum as issued, tiny margin nick at right, few other short or nibbed perfs, otherwise Very Good, only 489 sold..... 3,250.00
- 321 ★ **24c Blackish Violet, Reprint (45).** Without gum as issued, better centered than typically seen, fresh color, couple nibbed or slightly shorter perfs, otherwise Very Fine, only 479 sold 3,250.00

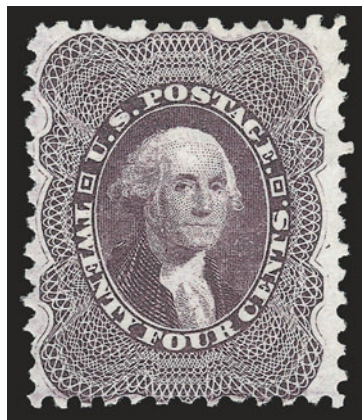

322



323



324

- 322 ★ **24c Blackish Violet, Reprint (45).** Without gum as issued, rich color, fresh and Fine, only 479 sold, with 1984 P.F. certificate 3,250.00
- 323 ★ **30c Yellow Orange, Reprint (46).** Without gum as issued, very nicely centered, vivid color, couple short or nibbed perfs, otherwise Extremely Fine, only 480 sold.. 3,250.00
- 324 ★ **30c Yellow Orange, Reprint (46).** Without gum as issued, radiant color on crisp paper, fresh and Fine, only 480 sold, with 1999 P.F. certificate 3,250.00



325



326



327

- 325 ★ **90c Deep Blue, Reprint (47).** Without gum as issued, deep rich color on bright paper, few short perfs not mentioned on accompanying certificate, otherwise Fine, only 454 sold, with 1965 P.F. certificate 4,750.00
- 326 ★ **90c Deep Blue, Reprint (47).** Without gum as issued, beautiful dark color, couple perf flaws at right, otherwise Fine, only 454 sold 4,750.00
- 327 ★ **90c Deep Blue, Reprint (47).** Without gum as issued, natural straddle-pane margin at left showing part of guideline, perfs scissors-separated as shown in the photo, light creasing, appears Fine, only 454 sold, very rare with the straddle-pane margin intact, almost every other natural straight edge has been reperforated..... 4,750.00

1861-66 ISSUE



- 328 ★ **3c Brown Rose, First Design (56).** Original gum, lightly hinged, attractive margins and centering, Very Fine and choice, with 2007 P.F. certificate (VF-XF 85)..... 550.00
- 329 ★ **3c Brown Rose, First Design (56).** Original gum, lightly hinged, bright color, Very Fine, with 1977 and 2001 P.F. certificates 550.00
- 330 ★ **3c Brown Rose, First Design (56).** Original gum, very faint hinging if at all, remarkably well-centered for this tightly-spaced issue, Very Fine and choice 550.00
- 331 **10c Dark Green, First Design (62B).** Intense shade and impression, neat strike of **red** circular datestamp, fresh and Very Fine, with 2000 P.F. certificate..... 1,580.00
- 332 **10c Dark Green, First Design (62B).** Intense “August” shade, light grid cancel, Very Fine, with 1981 and 2007 P.F. certificates, ex Hewitt 1,500.00
- 333 **10c Dark Green, First Design (62B).** Intense color, neat strike of **blue grid** cancel, reperfed at right and bottom, Very Fine appearance 1,550.00
- 334 ★ **1c Blue (63).** Original gum, beautiful bright shade and unusually fresh, remarkably choice centering, Extremely Fine, with 2005 P.F. certificate 375.00
- 335 **3c Pink (64).** Brilliant color on bright paper, bold strike of grid cancel, fresh and Fine... 950.00
- 336 **3c Pink (64).** Bright color with some oxidation not mentioned or evident on accompanying certificate, neat strike of circular datestamp, Fine, with 2002 P.F. certificate 1,000.00
- 337 **3c Rose Pink (64b).** Radiant color on bright paper, choice centering with well-proportioned margins, neat strike of “Paid” in oval cancel, Extremely Fine, with 1983 P.F. certificate .. 170.00
- 338 ★ **3c Rose (65).** Original gum, handsome wide margins and nearly precise centering, lovely pastel color, Extremely Fine Gem, with 2006 P.S.E. certificate (XF-Superb 95; SMQ \$630.00)... 150.00
- 339 ★ **3c Rose, Imperforate (65c).** Large to huge margins incl. **sheet margin** at bottom, original gum, rich color on bright paper, Extremely Fine, with 1998 P.F. certificate, Scott Retail as pair..... 1,000.00



340

- 340 ★ **3c Lake (66)**. Original gum, lightly hinged, deep rich color on bright paper, wide margins

EXTREMELY FINE GEM. A SUPERB ORIGINAL-GUM EXAMPLE OF THE 3-CENT 1861 LAKE TRIAL PRINTING WITH UNCOMMONLY WIDE MARGINS. A BEAUTIFUL STAMP IN EVERY RESPECT.

With 1966 and 2007 P.F. certificates 2,000.00



- 341 **5c Buff (67)**. Bright color, neat strike of unusual **segmented target** cancel, fresh and Very Fine, a pretty stamp..... 1,100.00
- 342 **5c Buff (67)**. Bright color, bold strike of unusual **spokes** cancel and also red cancel at top left, Very Fine, a pretty stamp, scarce with a fancy cancel..... 1,140.00
- 343 **5c Buff (67)**. Unusual shade (mustard-like) with some slight oxidation, neat strike of Philadelphia circular datestamp, couple short perfs at top right, still Very Fine, ex Knapp 1,100.00
- 344 **5c Brown Yellow (67a)**. Brilliant color nicely complemented by **blue grid and Cincinnati circular datestamp**, Very Fine and choice, a stamp of remarkable freshness, purple backstamp barely shows through at top, with 2007 P.F. certificate..... 1,120.00
- 345 **5c Brown Yellow (67a)**. Bright shade nicely complemented by **red "Supplementary Mail" Ty.** A cancel, tiny tear at bottom, expertly reperfed, Very Fine appearance 1,300.00
- 346 **5c Olive Yellow (67b)**. Choice centering, bright color, neat strike of **blue** Baltimore circular datestamp, Very Fine and choice, with 1999 and 2003 P.F. certificates 3,000.00

- 347 ★ **10c Green (68 var).** "TAG" transfer variety, original gum, lightly hinged, exceptionally well-centered, bright color

EXTREMELY FINE. A STUNNING ORIGINAL-GUM EXAMPLE OF THE 10-CENT 1861 ISSUE.

The increased awareness of the rarity of 1847 to 1879 issues in superb original-gum condition has elevated many valuations for issues with modest Scott values. The 1861-66 issues are prime examples of this trend. This 10c 1861 has a Scott value of \$1,250.00, yet one would be severely challenged to locate more than a few examples with original gum, choice centering and rich color.

With 2007 P.F. certificate (VF-XF 85; SMQ \$1,950.00)..... 1,250.00

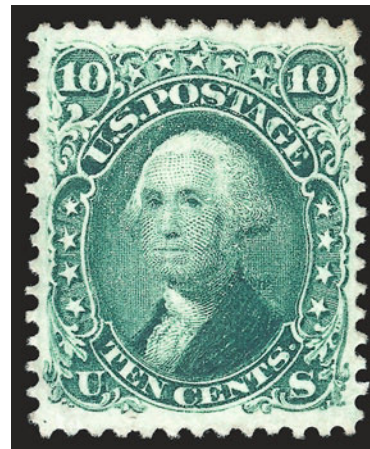

347

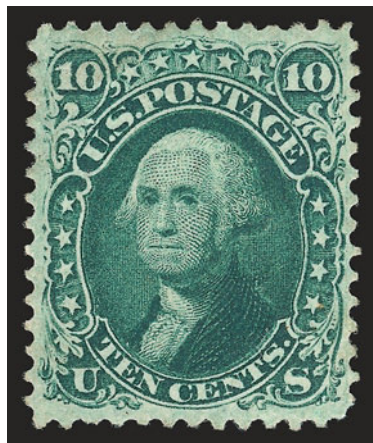

348

- 348 ★ **10c Dark Green (68).** Original gum, intense color

EXTREMELY FINE. A BEAUTIFUL ORIGINAL-GUM EXAMPLE OF THE 10-CENT 1861 ISSUE.

With 2007 P.F. certificate..... 1,250.00



349

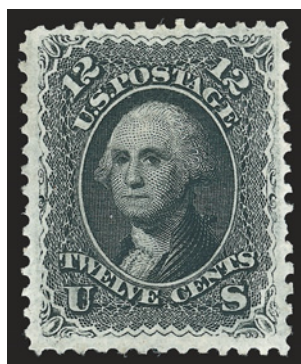

350



351



352

- 349 ★ **10c Yellow Green (68).** Large part original gum, bright color, single short perf at top right, minute pinhole at bottom left, tiny thin spot at top, reperfed at left, despite this still Very Fine appearance..... 1,250.00
- 350 (★) **12c Black (69).** Unused (no gum), wide margins, detailed impression on bright paper, Very Fine and choice, with 1981 P.F. certificate 875.00
- 351 **12c Black (69).** Perfectly centered, attractive **blue** Baltimore circular datestamp, Extremely Fine Gem, an outstanding used example of the 12c 1861 Issue, with 2007 P.S.E. certificate (XF-Superb 95; SMQ \$920.00) 122.50
- 352 ★ **24c Red Lilac (70).** Original gum, deep rich color with lots of violet (described on previous certificate as the Violet shade, Scott No. 70c), light horizontal crease at top, Fine appearance, this most assuredly is not a standard Red Lilac, with 1975 and 2007 P.F. certificates 3,000.00



- 353 **24c Red Lilac (70).** Two, slightly different shades, choice centering, neat cancels, Very Fine, each with 2000 P.F. certificate.....**(Photo Ex)** 600.00
- 354 ★ **24c Brown Lilac (70a).** Part disturbed original gum, brilliant color, Very Fine, with 1983 P.F. certificate as Scott No. 70 3,250.00
- 355 **24c Brown Lilac (70a).** Margins well clear of design and fabulous centering, grid cancel, Extremely Fine, with 2007 P.S.E. certificate (XF 90; SMQ \$770.00) 225.00
- 356 **24c Brown Lilac (70a).** Exceptionally wide margins clear of the design on all sides and well-centered, attractive color, neat grid cancel, Very Fine and choice, with 2007 P.F. certificate..... 225.00
- 357 **24c Brown Lilac (70a).** Two, tied by **red cork** cancels on small piece, Fine centering but the overall piece is beautiful, with 2003 P.F. certificate..... 480.00
- 358 **24c Steel Blue (70b).** Beautiful color in the true Steel Blue shade, well-balanced margins, neat strike of grid cancel, Very Fine and choice, with 1998 P.F. certificate 900.00
- 359 **24c Steel Blue (70b).** Deep rich color and proof-like impression, neat strike of **red grid** cancel, fresh and Fine, an attractive stamp, with 2001 P.S.E. certificate as Pale Gray Violet, No. 70d, which it most definitely is not..... 915.00
- 360 **24c Steel Blue (70b).** Intense shade and impression, bold grid cancel, two light vertical creases, short perf at top not mentioned on accompanying certificate, appears Very Fine, with 2003 P.F. certificate 900.00
- 361 **24c Violet, Thin Paper (70c).** Radiant color, tied by **blue** grid and matching "Cincinnati O. May 29" double-circle datestamp on part of illustrated cover to London, England, red transit datestamp, Very Fine and choice, with 1986 P.F. certificate 2,000.00



- 362 **24c Violet, Thin Paper (70c).** Rich color nicely complemented by **red grid** cancel, fresh and Fine, with 2000 P.F. certificate 2,015.00
- 363 **24c Pale Gray Violet, Thin Paper (70d).** Bright shade, bold grid cancel, reperfed at top, Very Fine appearance, with 2000 P.F. certificate 2,500.00
- 364 ★ **30c Orange (71).** Large part original gum, brilliant color, tiny natural inclusion at left, Very Fine for this issue 2,500.00
- 365 **30c Orange (71).** Vibrant color providing background for intense **blue** Baltimore datestamp, almost perfect centering, Extremely Fine, a colorful and unusually beautiful 30c 1861, with 2005 P.F. certificate 210.00
- 366 **30c Orange (71).** Choice margins and beautifully centered, bold circle of spokes cancel, Extremely Fine, with 2007 P.S.E. certificate 200.00
- 367 ★ **90c Blue (72).** Original gum, lightly hinged, rich color, wide margins, small corner crease at bottom left, Extremely Fine appearance, with 1990 and 2003 P.F. certificates 3,500.00
- 368 (★) **90c Blue (72).** Unused (regummed), rich color, faint suggestion of a thin speck, Fine appearance 1,500.00

- 369 ★ **2c Black (73).** Horizontal pair, original gum, barely hinged, intense shade and impression, choice centering, trivial corner perf crease at top right of left stamp noted on most recent certificate

EXTREMELY FINE. A BEAUTIFUL LIGHTLY-HINGED PAIR OF THE 2-CENT BLACK JACK WITH SUPERB CENTERING. THE RIGHT STAMP IS A TRUE GEM.

With 1986 P.F. and 2006 P.S.E. certificates 850.00



369



- 370 ★ **2c Black (73).** Original gum, lightly hinged, exceptionally well-centered, Extremely Fine, with 2003 P.F. certificate 400.00
- 371 ★ **2c Black (73).** Original gum, lightly hinged, nicely centered, Very Fine, with 2007 P.F. certificate..... 400.00
- 372 (★) **2c Black (73).** Unused (no gum), exceptionally well-centered, Extremely Fine ... 150.00
- 373 **2c Black (73).** Margins clear of design all around and essentially perfectly centered, light blue cancel, Extremely Fine, with 2007 P.S.E. certificate (XF 90; SMQ \$220.00) .. 75.00

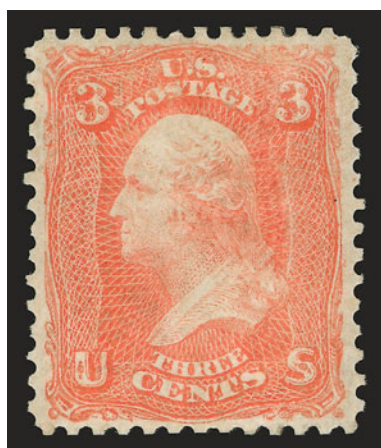

374

- 374 ★ **3c Scarlet (74).** Original gum, brilliant color, almost perfectly centered with well-balanced margins

EXTREMELY FINE. A RARE SOUND AND CENTERED EXAMPLE OF THE 1861 3-CENT SCARLET TRIAL PRINTING WITHOUT PEN MARKS AND WITH ORIGINAL GUM. EXCEEDINGLY RARE IN SUCH CHOICE CONDITION.

The story of the 3c Scarlet was documented by the late Jerome S. Wagshal in a series of articles appearing in the *Chronicle* (Nos. 56, 60, 61 and 62). Wagshal quotes statements made in 1893 and 1910 by a Washington D.C. stamp dealer, Carl F. Rothfuchs, to the effect that Rothfuchs obtained a supply of the 3c Scarlet in 1893 — probably from the Post Office Department in exchange for his assistance with the Columbian Exposition — and sold them with pen marks and original gum. The Rothfuchs lot is not from the same supply acquired by John W. Scott in the late 1870's, from which stamps exist uncanceled and cancelled with a New York City Station D oval.

With 1953 and 2002 P.F. certificates..... 7,000.00

- 375 **5c Red Brown (75).** Beautiful color, light strike of double-circle datestamp, target and red transit cancels, fresh and Very Fine, with 1999 P.F. certificate 600.00

- 376 ★ **5c Brown (76).** Original gum, single hinge mark, deep rich color, detailed impression, well-balanced margins
EXTREMELY FINE ORIGINAL-GUM EXAMPLE OF THE
1863 5-CENT BROWN SHADE.
With 2000 P.F. certificate..... 1,700.00

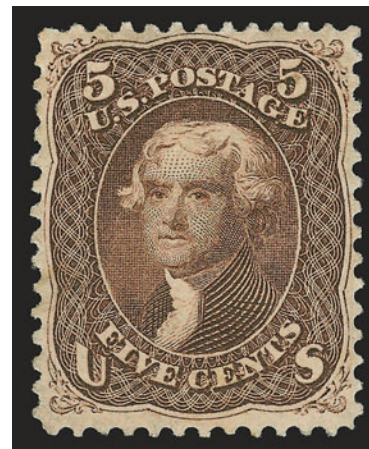

376



- 377 ★ **5c Dark Brown (76 var).** Original gum, rich color and proof-like impression, reperfed at left, Very Fine appearing original-gum example of the Dark Brown shade, with 2007 P.F. certificate 1,700.00
- 378 **5c Brown (76).** Deep rich color, centered to right, bold strike of **hollow star** fancy cancel, Fine, scarce cancel on this issue..... 150.00
- 379 (★) **15c Black (77).** Unused (regummed), deep rich color and proof-like impression, single perf crease at top center, Very Fine appearance 1,750.00
- 380 (★) **24c Lilac (78).** Unused (traces of original gum), bright color, detailed impression, Very Fine and choice, with 1996 P.F. certificate, Scott Retail as no gum 875.00
- 381 **24c Lilac (78).** Very wide margins, certainly of Jumbo proportions for this tightly-spaced issue, outstanding centering, circle of wedges cancel, Extremely Fine Gem, with 2004 P.F. certificate..... 250.00

1867-68 GRILLED ISSUE

- 382 (★) **3c Rose, A. Grill (79).** Unused (no gum), radiant color, clear grill, Very Fine and choice for this difficult issue, due to the nature of the all-over grill perforations on this issue are often quite defective, this is better than most, with 1987 P.F. certificate..... 2,750.00



383

- 383 ★ **3c Rose, C. Grill (83).** Original gum, nicely centered
 VERY FINE. SCARCE 1867 EXPERIMENTAL GRILLED ISSUE,
 ESPECIALLY WITH ORIGINAL GUM.

With 2007 P.F. certificate 6,500.00

- 384 ★ **2c Black, D. Grill (84).** Original gum, lightly hinged,
 unusually well-defined grill, intense shade and proof-like
 impression on post-office fresh paper, tiny toned spot just
 over Jackson's eye is barely noticeable

FINE. AN EXCEEDINGLY RARE ORIGINAL-GUM EXAMPLE OF
 THE 1868 2-CENT D GRILL. PARTICULARLY SCARCE WITH
 SUCH A HIGH DEGREE OF FRESHNESS.

A thorough search of past auction catalogues reveals that
 the 2c D Grill in original-gum condition is conspicuously
 absent from most important collections. The finest examples
 are contained in the intact block of four, ex Caspary, Lilly
 and Klein. The stamp offered here, with full original gum,
 unusually clear grill, proof-like impression and fresh paper,
 is a rarity of the highest order.

With 1980 and 2007 P.F. certificates, the former not
 mentioning the toned spot 16,000.00

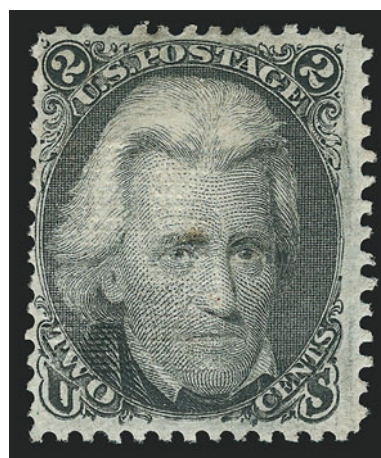

384



385



386



387



388

- 385 ★ **2c Black, D. Grill (84).** Original gum, s.e. at left, intense shade, clearly-defined grill, some toning
 on gum, centered to top, ideal for the collector of high-catalogue value stamps without much
 money to spend (and the certificate is paid for!), with 2005 P.S.E. certificate 16,000.00
- 386 (★) **2c Black, D. Grill (84).** Unused (no gum), intense shade, creases and small thin spot, a very scarce
 stamp in unused condition, this is a good example of how poorly centered they come, with 1973
 P.F. certificate 8,000.00
- 387 **2c Black, Z. Grill (85B).** Bright shade and crisp impression, neat strikes of red grid and part of
 circular datestamp, fresh and Very Fine, scarce in higher grades, especially with a red cancel, with
 2000 P.F. certificate 1,500.00
- 388 **2c Black, Z. Grill (85B).** Nicely centered, partial red New York Carrier circular date-stamp, Fine,
 a rather nice example of this stamp which is difficult to find well-centered, and even more difficult
 to find with a red cancel, with 1984 P.F. certificate..... 1,500.00



- 389 **3c Rose, Z. Grill (85C).** Radiant color nicely complemented by **blue** cork cancel, clearly-defined grill, fresh and Very Fine, a pretty stamp..... 3,775.00
- 390 **12c Black, Z. Grill (85E).** Choice margins and exceptionally well-centered, unusual **hollow triangle** fancy cancel, very scarce, especially on this stamp, Very Fine and handsome, with 1997 P.F. certificate..... 2,500.00
- 391 **12c Black, Z. Grill (85E).** Intense shade and impression, quartered cork cancel, single perf crease at top, appears Fine..... 2,500.00
- 392 ★ **1c Blue, E. Grill (86).** Original gum, lightly hinged, clearly-defined grill, radiant color, fresh and Fine, with 1993 P.S.E. certificate..... 4,000.00
- 393 **10c Green, E. Grill (89 var).** “TAG” transfer variety, choice wide margins, bold Leaf cancel, Extremely Fine, with 2007 P.F. certificate 325.00
- 394 **10c Green, E. Grill (89 var).** “TAG” transfer variety, wide margins, unusual cork cancel, Very Fine, with 2007 P.F. certificate 325.00
- 395 **10c Green, E. Grill (89).** Wide margins, deep rich color, grid cancel, Very Fine and choice, with 2000 P.F. certificate..... 325.00
- 396 **10c Green, E. Grill (89).** Deep rich color, wide margins, clearly-defined grill, couple nibbed perfs, still Very Fine, with 1998 P.F. certificate..... 325.00
- 397 ★ **12c Black, E. Grill (90).** Original gum, h.r., intense color, perfs just in right and bottom, with 2002 P.S.E. certificate 5,250.00
- 398 **12c Black, E. Grill (90).** Gorgeous centering with wide and balanced margins, detailed impression, bold strike of cork cancel, Extremely Fine Gem, a beautiful stamp, with 2000 P.F. certificate 400.00
- 399 **12c Black, E. Grill (90).** Wide margins and almost perfectly centered, segmented cork cancel, Extremely Fine, with 2007 P.S.E. certificate (XF 90; SMQ \$970.00)..... 400.00



- 400 **15c Black, E. Grill (91).** Well-balanced margins, bright shade, bold strike of circle of V's cancel, trace of blue transit at top left, Very Fine and choice, with 2001 P.F. certificate 700.00
- 401 **1c Blue, F. Grill (92).** Wide margins and attractively centered, rich color, cork cancel, Very Fine and choice, with 2007 P.F. certificate 525.00
- 402 **2c Black, F. Grill (93).** Centered right and faint vertical crease, mostly complete **blue Bee** cancel used at Station B in New York City, Fine strike and very scarce E. 150-200
- 403 **2c Black, F. Grill, Very Thin Paper (93 var).** Horizontal strip of three with left sheet selvage, extraordinarily choice centering, each stamp with bold quartered cork cancel, Extremely Fine, probably the finest multiple of this 2c F. Grill Thin Paper variety extant, with 1979 P.F. certificate E. 500-750
- 404 ★ **3c Red, F. Grill (94).** Original gum, lightly hinged, fresh and bright, lovely color and wide margins, Extremely Fine Gem, an outstanding example of a stamp that is not scarce but is rarely found in superb original-gum condition 425.00
- 405 ★ **3c Red, F. Grill (94).** Original gum, extraordinarily well-centered, reperfed at top, Extremely Fine appearance, with 1984 P.F. ("part original gum" and no mention of reperf) and 2007 P.S.E. certificate ("original gum, reperfed at top") 425.00
- 406 ★田 **3c Red, F. Grill (94).** Block of four, original gum, barest trace of hinging, rich color, top pair lightly creased, bottom right stamp few nibbed perfs at bottom, otherwise Very Fine, an attractive block 3,000.00
- 407 ★田 **3c Red, F. Grill (94).** Block of four with top sheet selvage, original gum, natural s.e. at right, top right stamp creased, bottom right slight surface disturbance, otherwise Fine 3,000.00
- 408 ★ **3c Red, F. Grill, Imperforate (94b).** Horizontal pair, original gum, clear to huge margins, some gum soaks in grill shows on face, otherwise Fine-Very Fine, scarce 1,500.00



409



410



411

- 409 **5c Brown, F. Grill (95).** Clearly-defined grill, deep shade, target cancel, fresh and Very Fine, an attractive stamp, with 2002 P.S.E. certificate..... 875.00
- 410 **10c Yellow Green, F. Grill (96).** Choice centering with unusually wide and balanced margins, bright color, quartered cork and circular datestamp cancels, fresh and Extremely Fine, with 2000 P.F. certificate 250.00
- 411 **10c Yellow Green, F. Grill, Very Thin Paper (96).** Unusually wide margins and exceptionally well-centered, rich color, target cancel, Very Fine and choice, with 2007 P.F. certificate 280.00

- 412 ★ **12c Black, F. Grill (97).** Original gum, lightly hinged, intense shade and clear impression, Very Fine, with 2006 P.S.E. certificate 3,500.00

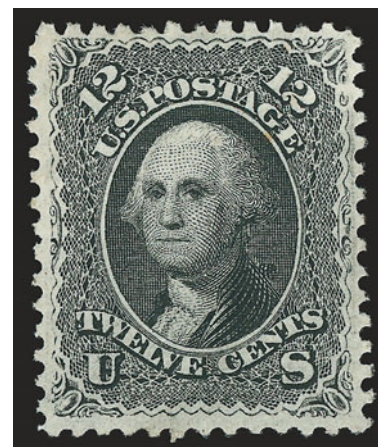

412

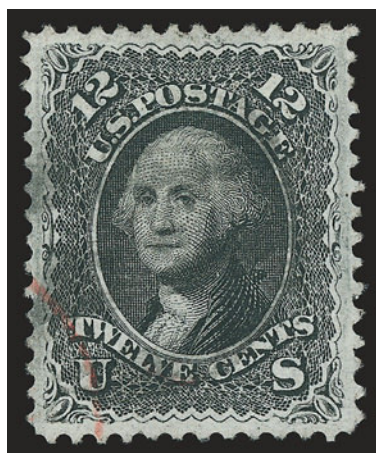

413

- 413 **12c Black, F. Grill (97).** Wide margins and precisely centered, light black cork and trace of red transit cancels, Extremely Fine Gem, with 2006 P.S.E. certificate (XF-Superb 95; SMQ \$1,750.00) 300.00

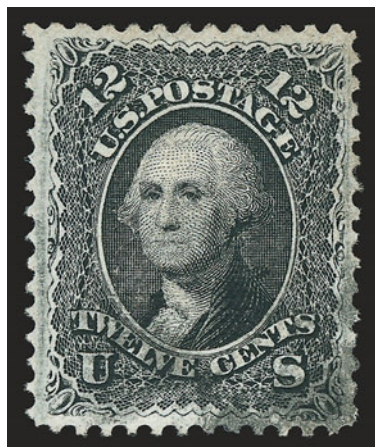

414

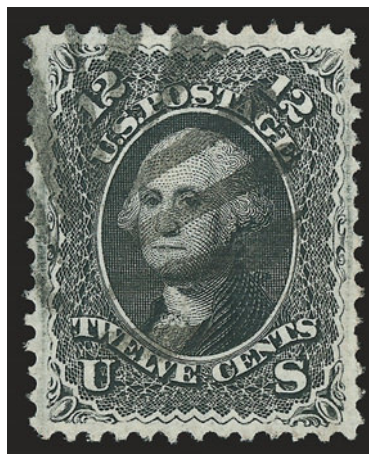

415

- 414 **12c Black, F. Grill (97).** Detailed impression, face-free cork cancel, Extremely Fine, with 2002 P.S.E. certificate (XF 90; SMQ \$690.00)..... 300.00
- 415 **12c Black, F. Grill (97).** Exceptionally choice centering and wide margins, neat Leaf cancel, Extremely Fine, with 2007 P.S.E. certificate (VF-XF 85; SMQ \$450.00).... 300.00

- 416 ★ **15c Black, F. Grill (98).** Original gum, intense shade and impression
 VERY FINE. A REMARKABLY CHOICE ORIGINAL-GUM
 EXAMPLE OF THE 1868 15-CENT F GRILL.
 With 1995 P.F. certificate..... 4,500.00

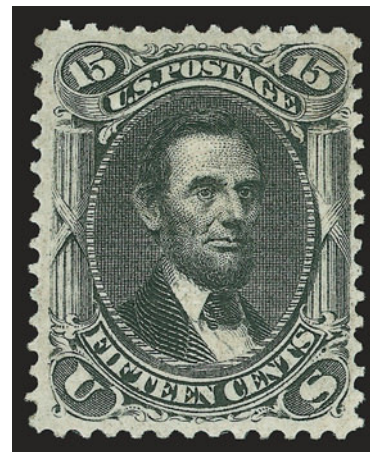

416

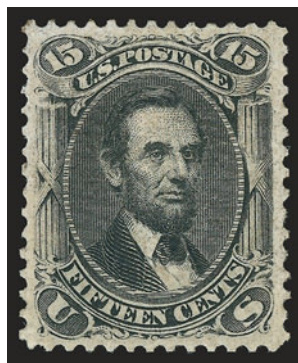

417



418



419



420

- 417 ★ **15c Black, F. Grill (98).** Slightly disturbed original gum, incredibly well-centered, trace of light soiling, otherwise Extremely Fine, with 2005 P.F. certificate 4,500.00
- 418 **15c Black, F. Grill (98).** Intense shade and impression, bold circle of V's cancel, Extremely Fine, with 1999 P.F. certificate 375.00
- 419 **24c Gray Lilac, F. Grill (99).** Well-balanced margins, bright color, bold circle of wedges cancel, fresh and Extremely Fine, with 1995 P.F. certificate..... 1,300.00
- 420 **30c Orange, F. Grill (100).** Radiant color, clear strike of **French anchor and diamond of dots** cancel, Very Fine, scarce and attractively cancelled solely by the French maritime cancel, with 1994 P.F. certificate, Scott Retail with no premium for the cancel..... 900.00



421

421

90c Blue, F. Grill (101). Unusually precise centering with wide margins, rich color on bright paper, neat strike of grid cancel

EXTREMELY FINE AND FRESH EXAMPLE OF THE 1868 90-CENT F GRILL.

A difficult stamp to find in such choice condition. 2,200.00



422



423

422 **90c Blue, F. Grill (101).** Attractive margins and centering, rich color, Leaf cancel, small corner crease top right, otherwise Very Fine, with 1994 P.S.E. certificate 2,200.00

423 **90c Blue, F. Grill (101).** Incredibly wide margins of near Jumbo proportions and exceptionally well-centered, rich color, large bars cancel, small thin spot in grill and reperfed at right, Extremely Fine appearance, certainly one of the best-looking used 90c F Grills in existence 2,200.00

1875 RE-ISSUE OF 1861-66 ISSUE



424

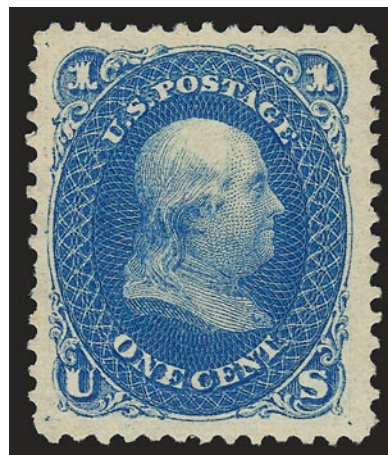

425

424 ★ **1c Blue, Re-Issue (102).** Original gum, small h.r., bright and crisp, Extremely Fine..... 950.00

425 (★) **1c Blue, Re-Issue (102).** Unused (no gum), beautiful wide margins, lovely color, single slightly short perf, otherwise Extremely Fine 450.00

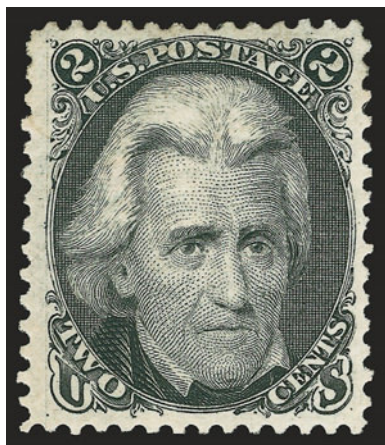

426

426 ★ **2c Black, Re-Issue (103).** Original gum, sharp proof-like impression and crisp shade, wide margins

VERY FINE AND CHOICE ORIGINAL-GUM EXAMPLE OF THE 2-CENT BLACK JACK RE-ISSUE.

Only 979 sold. With 1994 P.F. certificate..... 4,500.00



- 427 ★ **2c Black, Re-Issue (103).** Original gum, couple trivial nibbed perfs at bottom, otherwise Fine, only 979 sold..... 4,500.00
- 428 (★) **2c Black, Re-Issue (103).** Unused (no gum), well-centered, small covered internal tear, Very Fine appearance, only 979 sold..... 2,500.00
- 429 ★ **3c Brown Red, Re-Issue (104).** Part original gum, well-centered, small thin spot and some short or nibbed perfs, reperfed at bottom, otherwise Extremely Fine, only 465 sold..... 4,500.00
- 430 (★) **3c Brown Red, Re-Issue (104).** Unused (no gum), bright color and crisp impression, small thin spots, appears Fine, only 465 sold, with 1992 P.F. certificate 2,600.00
- 431 ★ **5c Brown, Re-Issue (105).** Original gum, lightly hinged, rich color and proof-like impression, fresh and Fine, only 672 sold, with 1971 P.F. certificate 3,500.00
- 432 ★ **5c Brown, Re-Issue (105).** Original gum, h.r., handsome margins and centering, lovely color, couple small thin spots, Very Fine appearance, only 672 sold..... 3,500.00

- 433 ★ **10c Green, Re-Issue (106).** Original gum, lightly hinged, wide margins and centered only a tiny bit to the right, deep rich color

VERY FINE AND CHOICE. A VERY DESIRABLE EXAMPLE OF THE 10-CENT 1861 RE-ISSUE, ESPECIALLY WITH ITS LIGHTLY-HINGED ORIGINAL GUM.

Only 451 sold. Ex Sheriff. With 1971 and 2007 P.F. certificates..... 4,250.00



433

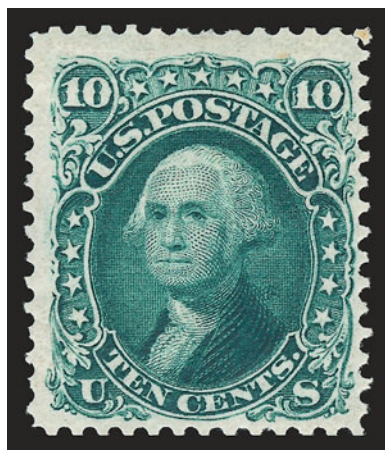

434



435

- 434 ★ **10c Green, Re-Issue (106).** Original gum, intense shade and impression on bright paper, Fine, only 451 sold, with 1986 P.F. certificate 4,250.00
- 435 ★ **10c Green, Re-Issue (106).** Part original gum, bright color, small thin spots, Fine appearance, only 451 sold..... 4,250.00

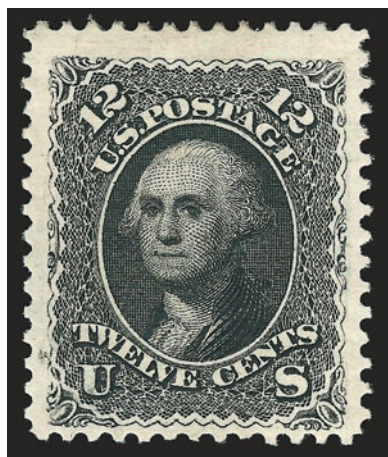

436

- 436 ★ **12c Black, Re-Issue (107).** Original gum, lightly hinged, three wide margins with pleasing centering, intense color

VERY FINE. DESIRABLE EXAMPLE OF THE 12-CENT 1861 RE-ISSUE.

Only 389 sold, with 2007 P.F. certificate 5,000.00

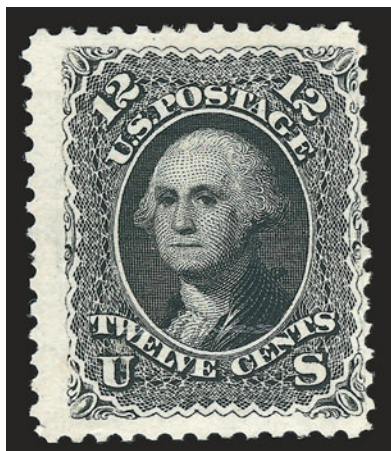

437

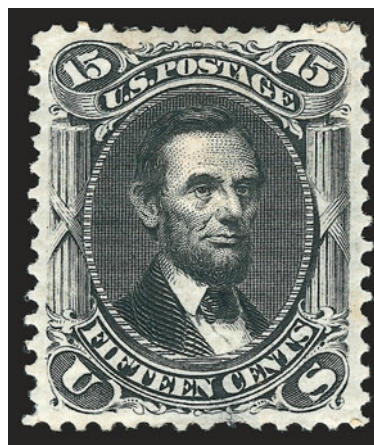

438

- 437 (★) **12c Black, Re-Issue (107).** Unused (no gum), wide margins but centered right, Fine, with 1958 P.F. certificate, only 389 sold..... 2,700.00
- 438 ★ **15c Black, Re-Issue (108).** Original gum, h.r., exceptionally well-centered, thin spot and pulled perf at bottom, couple small minor gum toning spots, Extremely Fine centering, only 397 sold 5,500.00

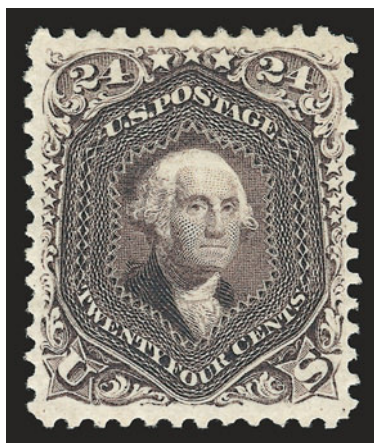

439

- 439 ★ **24c Deep Violet, Re-Issue (109).** Original gum, magnificent color and impression, attractively centered
VERY FINE. A PARTICULARLY HANDSOME EXAMPLE OF 24-CENT 1861 RE-ISSUE.
Only 346 sold, with 1992 P.S.E. and 1994 P.F. certificates 7,000.00

- 440 ★ **24c Deep Violet, Re-Issue (109).** Original gum, lightly hinged, intense shade and proof-like impression, well-proportioned margins for this difficult issue
VERY FINE. A BRIGHT AND FRESH EXAMPLE OF THE 24-CENT 1861 RE-ISSUE.
Only 346 sold. With 1976 and 2007 P.F. certificates 7,000.00



440

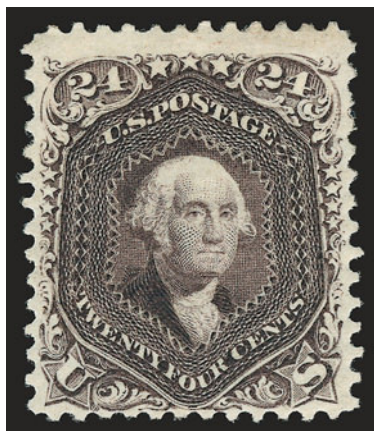

441

- 441 ★ **24c Deep Violet, Re-Issue (109).** Original gum, deep rich color and proof-like impression, Fine, scarce, only 346 sold, with 2001 P.S.E. certificate..... 7,000.00

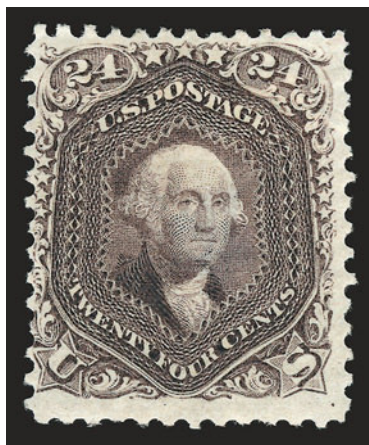

442

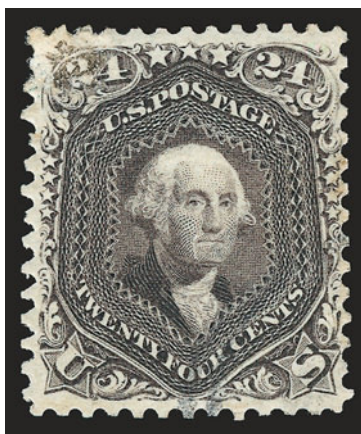

443

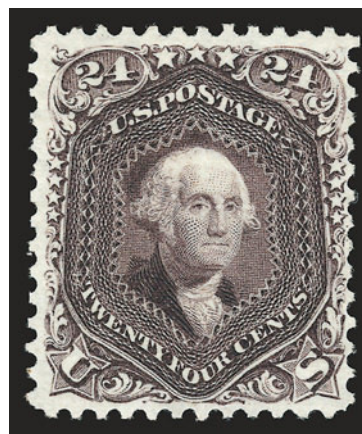

444

- 442 ★ **24c Deep Violet, Re-Issue (109).** Part original gum, h.r., marvelous color, single hardly noticeable nibbed perf at top right and ms. mark on back, otherwise Fine, only 346 sold . 7,000.00
- 443 ★ **24c Deep Violet, Re-Issue (109).** Disturbed original gum, top left corner repaired, Fine looking, 346 sold, with 2007 P.F. certificate 7,000.00
- 444 (★) **24c Deep Violet, Re-Issue (109).** Unused (no gum), deep rich color and proof-like impression on bright paper, fresh and Fine, only 346 sold, with 1979 P.F. and 1999 P.S.E. certificates 3,750.00

- 445 **24c Deep Violet, Re-Issue (109).** Deep rich color, oval grid cancel, trifling small faults

EXTREMELY FINE CENTERING AND ATTRACTIVE APPEARING WELL-CENTERED EXAMPLE OF THIS RARE USED RE-ISSUE.

Not many of the 346 24c 1861 Re-Issue stamps that were sold were used, and even fewer have survived. Only 14 are contained in our records..... 17,500.00



445



446

- 446 ★ **30c Brownish Orange, Re-Issue (110).** Original gum, vibrant color and detailed impression on bright paper, choice centering for this difficult issue

EXTREMELY FINE FOR THIS ISSUE. A SUPERB ORIGINAL-GUM EXAMPLE OF THE 30-CENT 1861 RE-ISSUE, WHICH IS ARGUABLY THE MOST CHALLENGING OF THE 1861-66 RE-ISSUES TO OBTAIN IN SUPERIOR GRADES.

Little space was left on the 30c 1861 plate for vertical rows of perforations between stamps, and the same plate was used for the 1875 Re-Issue. Therefore, well-centered copies with perforations clear at the sides are rare. Only 346 were sold. Our Levi records contain 146 unused singles, an unused pair and an unused block of four. Many have margins either touching or in on at least one side. Few of the sound copies retain all or part of their original gum.

With 1967 and 2007 P.F. certificates 7,250.00



447



448

- 447 ★ **30c Brownish Orange, Re-Issue (110).** Large part original gum, rich color, small thin and tear at top, about Fine appearance, only 346 sold..... 7,250.00
- 448 ★ **90c Blue, Re-Issue (111).** Part original gum, h.r., excellent color, small thin spot, Fine appearance, only 317 sold..... 7,250.00

- 449 (★) **90c Blue, Re-Issue (111).** Unused (no gum), well-balanced margins, deep rich color on bright paper
VERY FINE AND CHOICE UNUSED EXAMPLE OF THE
90-CENT 1861 RE-ISSUE.
Only 317 sold. With 2004 P.F. certificate.. 4,150.00



449



450

- 450 (★) **90c Blue, Re-Issue (111).** Unused (no gum), rich color on bright paper, expertly reperfed, Very Fine appearance, scarce, only 317 sold, with 1998 A.P.S. certificate not mentioning the reperfering..... 4,150.00

END OF SECOND SESSION

THIRD SESSION (LOTS 451-595)
TUESDAY, NOVEMBER 13, 2007, AT 10:30 A.M.

1869 PICTORIAL ISSUE



- 451 ★ **1c Buff (112).** Original gum, rich color and exceptionally well-centered, Very Fine and choice, with 2007 P.F. certificate (VF-XF 85; SMQ \$1,250.00) 850.00
- 452 ★ **1c Buff (112).** Slightly disturbed original gum, exceptionally well-centered, bright color, Extremely Fine, with 2007 P.S.E. certificate (XF 90; SMQ \$1,750.00) 850.00
- 453 ★ **1c Buff (112).** Original gum, nicely centered, couple really trivial nibbed perfs at top not mentioned on certificate, still Very Fine, with 2007 P.S.E. certificate..... 850.00
- 454 **1c Buff (112).** Wonderfully well-centered, cork cancel at right, Extremely Fine Gem, with 2007 P.S.E. certificate (XF-Superb 95; SMQ \$1,100.00), the only used example graded 95 by P.S.E., surprisingly rare in this condition 175.00
- 455 **1c Buff (112).** Extraordinarily well-centered, pretty color, circle of wedges cancel and light red boxed foreign transit, Extremely Fine, a stamp exhibiting great eye appeal, with 2007 P.S.E. certificate (XF 90; SMQ \$430.00)..... 175.00

- 456 FC **1c Buff (112).** S.e. at left, stamp defective, cancelled by **Running Chicken fancy cancel of Waterbury Conn.**, also marked by blue German handstamp from Institute of Kirchenmusik in Erlangen, stamp defective

VERY FINE STRIKE OF THE RARE AND DESIRABLE
RUNNING CHICKEN FANCY CANCELLATION OF
WATERBURY, CONNECTICUT.

This stamp was probably used with 6c additional postage on a 7c Direct Mail rate cover to Germany. One can only dream of what the full cover looked like, but this complete Running Chicken is a great rarity and highly exhibitable.

With 2007 P.F. certificate E. 3,000-4,000



456



457



459



460



461



458

- 457 (★) **2c Brown (113).** Unused (no gum), exceptionally well-centered with wide margins top and bottom, crisp impression, Very Fine and choice, with 2007 P.F. certificate (VF-XF 85; SMQ \$335.00) 325.00
- 458 ★田 **2c Brown (113).** Block of four, original gum, rich color, few perf separations sensibly reinforced, few gum soaked perfs at top, otherwise Very Fine, scarce multiple 3,750.00
- 459 **2c Brown (113).** Wide margins, bright color and pretty **red French octagonal transit** date-stamp, Extremely Fine, with 1994 P.F. and 2007 P.S.E. certificates (XF 90; SMQ \$250.00 as ordinary cancel) 130.00
- 460 **2c Brown (113).** Beautiful margins and exceptional centering, deep rich color, partial circle of wedges cancel, Very Fine and choice, with 2007 P.F. certificate (VF-XF 85; SMQ \$160.00) 100.00
- 461 **2c Brown (113).** Wide margins and well-centered, rich color, pretty rosette cancel, Very Fine and choice, with 2007 P.S.E. certificate (VF-XF 85; SMQ \$160.00) 100.00



462

- 462 ★★ **3c Ultramarine (114).** **Mint N.H.,** exceptional margins and centering, fresh, lovely bright color, Extremely Fine, with 2007 P.F. certificate (XF 90; SMQ \$1,750.00), Scott Retail as hinged 350.00



- 463 ★★ **3c Ultramarine (114).** Mint N.H. vertical pair with **right arrow selvage** (very lightly hinged in selvage only), attractive centering, crisp impression, Very Fine, with 2007 P.F. certificate, Scott Retail as hinged 750.00
- 464 ★ **3c Ultramarine (114).** Original gum, Jumbo margins with **bottom right corner sheet selvage**, tiny toned spot in top margin, otherwise Extremely Fine, with 2007 P.F. certificate, the "tiny toning spot" mentioned on the certificate could be more accurately described as "minute" or "miniscule" 350.00
- 465 (★) **3c Ultramarine (114).** Unused (no gum), beautiful margins and centering, strong color, Extremely Fine Gem, with 2007 P.S.E. certificate (XF-Superb 95; SMQ \$295.00). 140.00
- 466 **3c Ultramarine (114).** Essentially Jumbo margins and beautifully centered, marvelous color and impression, **dark blue** Cincinnati circular datestamp and target, Extremely Fine Gem, with 2007 P.S.E. certificate (XF-Superb 95; SMQ \$295.00)..... 25.00
- 467 **3c Ultramarine (114).** Well-centered, black and **light green** cancels, Very Fine, with 2006 P.S.E. certificate 520.00

- 468 ★ **6c Ultramarine (115).** Original gum, lightly hinged, radiant color on bright paper
VERY FINE AND CHOICE ORIGINAL-GUM EXAMPLE OF THE 6-CENT 1869 PICTORIAL ISSUE.
With 2001 P.F. certificate..... 3,250.00



- 469 **6c Ultramarine (115).** Fine centering, unusually clear readable "**HIOGO JAPAN**" double-circle cancel, additional purple marking at right, single added perf at bottom and tiny perf tear, very scarce usage, with 2007 P.F. certificate..... 1,750.00



470



471



472



473



474



475



476



477



478

- 470 (★) **10c Yellow (116)**. Unused (no gum), radiant color as fresh as the day it was printed, well-balanced margins but cleverly reperfed at right, Extremely Fine appearance..... 1,100.00
- 471 **10c Yellow (116)**. Cancelled by **U.S. Postal Agency in Shanghai circle of wedges** cancel, Very Fine, with 1988 P.F. certificate..... E. 200-300
- 472 ★ **12c Green (117)**. Original gum which is remarkably intact and only very lightly hinged, deep rich color, fresh and Fine, with 2006 P.S.E. certificate (F 70; SMQ \$1,300.00)..... 2,750.00
- 473 ★ **12c Green (117)**. Original gum, intense color and impression, fresh and Fine, with 1988 P.F. certificate..... 2,750.00
- 474 ★ **12c Green (117)**. Large part original gum, rich color, detailed impression, stain at bottom right, otherwise Very Fine, with 1974 P.F. certificate..... 2,750.00
- 475 **12c Green (117)**. Choice wide margins and excellent centering, light unobtrusive cork cancel, Extremely Fine, with 2007 P.S.E. certificate (XF 90; SMQ \$405.00)..... 160.00
- 476 **12c Green (117)**. Wide margins and handsomely centered, circle of wedges cancel and small part of red handstamp, Extremely Fine, with 2007 P.F. certificate (VF-XF 85; SMQ \$255.00), Scott Retail as normal black cancel..... 160.00
- 477 (★) **15c Brown & Blue, Ty. I (118)**. Unused (no gum), brilliant colors, vignette shifted considerably to the right, fresh and Fine, a pretty stamp..... 4,250.00
- 478 (★) **15c Brown & Blue, Ty. I (118)**. Unused (regummed), choice colors, about Fine..... 4,250.00

- 479 **15c Brown & Blue, Ty. I (118).** Exceptionally well-centered, perfectly struck rosette cancel, choice margins, Extremely Fine, with 2006 P.F. certificate (XF 90; SMQ \$1,750.00) 750.00



479



- 480 **15c Brown & Blue, Ty. I (118).** Nice margins and well-centered, light circle of wedges cancel, Very Fine, with 2006 P.F. certificate (VF-XF 85; SMQ \$1,100.00)..... 750.00
- 481 **15c Brown & Blue, Ty. I (118).** Well-proportioned margins, bright colors, bold grid cancel, Very Fine and choice, with 1996 P.F. certificate 750.00
- 482 **15c Brown & Blue, Ty. I (118).** Trace of red cancel at top (appears unused), bright colors, fresh and Very Fine, with 2007 P.S.E. certificate..... 750.00
- 483 ★ **15c Brown & Blue, Ty. II (119).** Original gum described on certificate as "slightly disturbed" but in our opinion is nothing more than previously hinged, attractive centering and rich colors, Very Fine, an unusually nice example of this difficult stamp, with 2007 P.F. certificate 4,000.00
- 484 ★ **15c Brown & Blue, Ty. II (119).** Original gum, deep rich colors, reperfed at right, Fine appearance, an incredibly fresh stamp 4,000.00
- 484A ★ **15c Dark Brown & Blue, Ty. II (119 var).** Disturbed original gum, deep rich colors with frame printed in the distinctive Dark Brown shade, well-balanced margins, Extremely Fine example of this desirable sub-shade, with 1981 and 2007 P.F. certificates (the former as original gum) 4,000.00
- 485 (★) **15c Brown & Blue, Ty. II (119).** Unused (no gum), rich colors, small tear at top left, otherwise Very Fine..... 1,750.00
- 486 **15c Brown & Blue, Ty. II (119).** Choice wide margins and almost perfectly centered, circle of V's cancel, Extremely Fine, with 2007 P.S.E. certificate (XF 90; SMQ \$650.00)..... 275.00
- 487 **15c Brown & Blue, Ty. II (119).** Wide margins and exceptionally well-centered, small light corner cancel leaving the central vignette distraction free, Very Fine and choice, with 2007 P.F. certificate (VF-XF 85; SMQ \$420.00) 275.00

- 488 ★ **24c Green & Violet (120).** Original gum, h.r., intense colors, faint natural gum bend at bottom left, some slight toning

VERY FINE APPEARANCE. A SCARCE ORIGINAL-GUM EXAMPLE OF THE 24-CENT 1869 PICTORIAL ISSUE.

An excellent opportunity to acquire an affordable original-gum example of this rarity. With 2007 P.S.E. certificate 9,500.00



488



489



490



491



492

- 489 (★) **24c Green & Violet (120).** Unused (no gum), deep rich colors, perfs close but clear, Fine 4,250.00
- 490 (★) **24c Green & Violet (120).** Unused (regummed), minute thin speck, nearly Fine appearance..... 4,250.00
- 491 **24c Green & Violet (120).** Bright colors, wide margins, bold strike of circle of wedges cancel, fresh and Extremely Fine, a pretty stamp, with 1994 P.F. certificate..... 775.00
- 492 **24c Green & Violet (120).** Rich colors, neat rosette cancel, Very Fine, with 2007 P.F. certificate 775.00

- 493 ★ **24c Green & Violet, Without Grill (120a).** Large part disturbed original gum, well-centered, faint horizontal crease and a tiny corner perf crease

VERY FINE CENTERING AND ATTRACTIVE. THIS IS THE RAREST OF THE 1869 PICTORIAL HIGH VALUES WITHOUT GRILL.

With 2007 P.F. certificate 13,500.00



493

- 494 ★ **30c Ultramarine & Carmine (121).** Original gum, h.r., bright colors

VERY FINE ORIGINAL-GUM EXAMPLE OF THE 30-CENT 1869 PICTORIAL ISSUE.

With 1983 and 2002 P.F. certificates.... 8,000.00



494



495

- 495 ★ **30c Ultramarine & Carmine (121).** Original gum, lightly hinged, deep rich colors and proof-like impressions, well-balanced margins, expertly restored at top right corner (not mentioned on accompanying certificate and barely visible)

EXTREMELY FINE APPEARING ORIGINAL-GUM EXAMPLE OF THE 30-CENT 1869 PICTORIAL ISSUE.

With 2005 P.F. certificate 8,000.00

- 496 (★) **30c Ultramarine & Carmine (121).** Unused (no gum), tiny trivial thin spot, Fine appearance
..... 3,750.00



496



497

- 497 **30c Ultramarine & Carmine (121).** Beautiful wide margins and precisely centered, rich colors, cork cancel, Extremely Fine Gem, with 2007 P.S.E. certificate (XF-Superb 95; SMQ \$3,250.00), of the 110 used examples submitted for grading, only seven have achieved this grade with none higher 550.00



498



499

- 498 **30c Ultramarine & Carmine (121).** Rich colors, Jumbo margins, neat cork cancel, Extremely Fine, a pretty stamp, with 2006 P.F. certificate..... 550.00
- 499 **30c Ultramarine & Carmine (121).** Radiant colors nicely complemented by **red** cork cancel, fresh and Very Fine, with 1998 P.S.E. certificate 800.00



500

- 500 ★ **90c Carmine & Black (122).** Original gum, lightly hinged, rich colors
VERY FINE ORIGINAL-GUM EXAMPLE OF THE 90-CENT 1869 PICTORIAL ISSUE.
With 1980 and 2000 P.F. certificates 13,000.00

- 501 **90c Carmine & Black (122).** Radiant colors nicely complemented by **blue grid** cancel, wide margins
VERY FINE. A RARE EXAMPLE OF THE 90-CENT 1869 PICTORIAL ISSUE WITH A BLUE COLORED CANCEL.
As an indication of rarity, we have only sold five other examples of the 90c 1869 with blue cancels in the past 14 years. Of these, two were cancelled in transit by blue French cancels and not at the point of origin of use.
With 2007 P.S.E. certificate..... 3,900.00



501



502

- 502 **90c Carmine & Black (122).** Three enormous margins, radiant colors, bold segmented cork cancel and also **red** cancel at left
VERY FINE AND CHOICE EXAMPLE OF THE 90-CENT 1869 PICTORIAL ISSUE.
With 1999 P.F. certificate..... 2,900.00



503



504

- 503 **90c Carmine & Black (122).** Rich colors, bold cork cancel, expertly reperfed, Extremely Fine appearance..... 2,400.00
- 504 **90c Carmine & Black (122).** Extraordinarily well-centered, light cork cancel, reperfed at right, Very Fine appearance, with 2007 P.F. certificate..... 2,400.00

- 505 ★ **90c Carmine & Black, Without Grill (122a).** Traces of original gum, wide margins and reasonably well-centered, strong intense colors
VERY FINE FOR THIS RARE 1869 PICTORIAL HIGH-VALUE WITHOUT GRILL.
With 2007 P.F. certificate 20,000.00

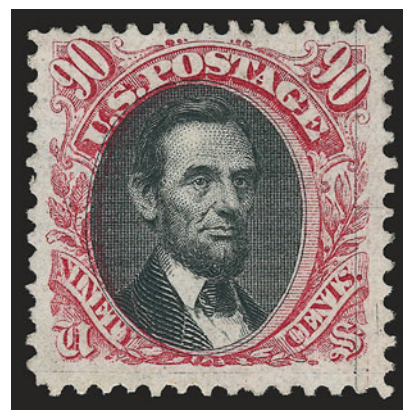

505

1875 RE-ISSUE OF 1869 PICTORIAL ISSUE



506



507



508



509

- 506 ★ **1c Buff, Re-Issue (123).** Original gum, minor h.r., fresh and Very Fine 675.00
- 507 ★ **1c Buff, Re-Issue (123).** Original gum, minor h.r., well-centered, small gum toned spot, small internal vertical tear, appears Very Fine, with 2007 P.F. certificate 675.00
- 508 (★) **1c Buff, Re-Issue (123).** Unused (no gum), beautifully centered and deep rich color, Extremely Fine, with 2007 P.S.E. certificate (XF 90; SMQ \$520.00)..... 325.00
- 509 (★) **1c Buff, Re-Issue (123).** Unused (no gum), well-centered, Very Fine 325.00



510



511



512

- 510 ★ **2c Brown, Re-Issue (124).** Original gum, rich color, Fine, with 2007 P.F. certificate 800.00
- 511 ★ **2c Brown, Re-Issue (124).** Part original gum, h.r. and album offset, short bottom right corner perf, otherwise Very Good..... 800.00
- 512 ★ **3c Blue, Re-Issue (125).** Slightly disturbed original gum, light corner perf crease top right and reperfed at bottom, Very Good appearance 5,500.00

- 513 ★ **6c Blue, Re-Issue (126).** Original gum, lightly hinged, choice margins and exceptionally well-centered, bright and crisp

EXTREMELY FINE. AN ESPECIALLY ATTRACTIVE AND DESIRABLE 6-CENT 1869 PICTORIAL RE-ISSUE WITH ORIGINAL GUM.

With 2004 P.S.E. certificate (XF 90; SMQ \$4,300.00)
..... 2,250.00



513



514



515



516



517

- 514 ★ **6c Blue, Re-Issue (126).** Original gum, fresh color, Fine and attractive, with 2007 P.S.E. certificate 2,250.00
- 515 ★ **6c Blue, Re-Issue (126).** Original gum, couple perf flaws at bottom and reperfed at right, Very Good appearance..... 2,250.00
- 516 **6c Blue, Re-Issue (126).** Oval grid cancel, small corner crease and reperfed at left, Fine appearance, with 1993 P.S.E. certificate 2,750.00
- 517 **6c Blue, Re-Issue (126).** Cancelled by multiple strikes of oval, bottom right corner repaired, Fine appearance, with 2007 P.F. certificate 2,750.00

- 518 ★ **10c Yellow, Re-Issue (127).** Original gum, uncharacteristically wide balanced margins, bright color

EXTREMELY FINE GEM. CERTAINLY ONE OF THE FINEST EXISTING EXAMPLES OF THE 10-CENT 1869 PICTORIAL RE-ISSUE WITH ORIGINAL GUM.

With 2007 P.S.E. certificate (XF-Superb 95; SMQ \$6,900.00). P.S.E. Population Report lists four 95's (plus one 95J and one 98). 2,250.00



518



- 519 ★ **10c Yellow, Re-Issue (127).** Original gum, three wide margins, some slight oxidation not mentioned on accompanying certificate, otherwise Fine, with 1997 P.F. certificate ... 2,250.00
- 520 (★) **10c Yellow, Re-Issue (127).** Unused (no gum), attractive centering, bright color, trivial corner perf crease and couple slightly nibbed perfs at bottom, otherwise Very Fine 1,150.00
- 521 ★ **12c Green, Re-Issue (128).** Part original gum, intense color, pinhead thin speck, nearly Fine appearance 3,000.00
- 522 **12c Green, Re-Issue (128).** Exceptionally wide and nearly perfectly balanced margins, deep rich color and bold oval cancel, pressed vertical crease at left, Extremely Fine appearance, with 2007 P.S.E. certificate 3,250.00
- 523 ★ **15c Brown & Blue, Re-Issue (129).** Part original gum, hinge and small paper remnants, rich colors, Fine 1,900.00
- 524 (★) **15c Brown & Blue, Re-Issue (129).** Unused (no gum), intense colors and impressions, tiny thin spot not mentioned on accompanying certificate, appears Fine, with 1984 P.F. certificate 1,050.00



525

525 **15c Brown & Blue, Re-Issue (129).** Very lightly cancelled and magnificently centered

EXTREMELY FINE GEM. A SUPERB USED EXAMPLE OF THE 15-CENT 1869 RE-ISSUE GRADED XF-SUPERB 95 BY THE PHILATELIC FOUNDATION.

With 2006 P.F. certificate (XF-Superb 95; SMQ \$3,650.00). The highest P.S.E. grade awarded to Scott 129 is XF 90. 1,300.00



526



527



528



529



530



531

- 526 ★ **24c Green & Violet, Re-Issue (130).** Original gum, fresh colors and sharp impression, Very Fine, with 2007 P.S.E. certificate 2,750.00
- 527 ★ **24c Green & Violet, Re-Issue (130).** Disturbed part original gum, exceptionally well-centered, rich colors, light horizontal bend, couple nibbed perfs and couple tiny gum toning specks, otherwise Very Fine and choice..... 2,750.00
- 528 (★) **24c Green & Violet, Re-Issue (130).** Unused (no gum), rich colors, wide margins, Extremely Fine, with 1988 P.F. certificate 1,200.00
- 529 ★ **30c Blue & Carmine, Re-Issue (131).** Original gum, rich vivid colors, couple trivial nibbed perfs, Very Good appearance 3,250.00
- 530 ★ **90c Carmine & Black, Re-Issue (132).** Small part disturbed original gum, strong colors, Fine 4,750.00
- 531 ★ **90c Carmine & Black, Re-Issue (132).** Original gum, small h.r., deep rich colors, small thin spot where hinge removed, single pulled perf at top not mentioned on accompanying certificate, otherwise Very Fine, with 1977 P.F. certificate..... 4,750.00

- 532 **1c Buff, 1880 Re-Issue (133).** Bright color, bold strike of duplex cancel, Very Fine and choice, with 1982 P.F. certificate..... 250.00



532



533

- 533 ★ **1c Brown Orange, 1881 Re-Issue (133a).** Without gum as issued, uncommonly wide margins and very well-centered, marvelous deep color, Extremely Fine Gem, with 2007 P.F. certificate (XF-Superb 95; SMQ unpriced in this grade)..... 250.00

1870-88 BANK NOTE ISSUES

- 534 ★ **3c Green, Grill (136).** H. Grill, original gum, faint trace of hinging, strong grill, perfectly centered and evenly proportioned margins, rich color
EXTREMELY FINE GEM. THE 1870 3-CENT NATIONAL GRILLED ISSUE IS RARE IN THIS CHOICE ORIGINAL-GUM CONDITION.
With 2000 P.F. certificate..... 800.00

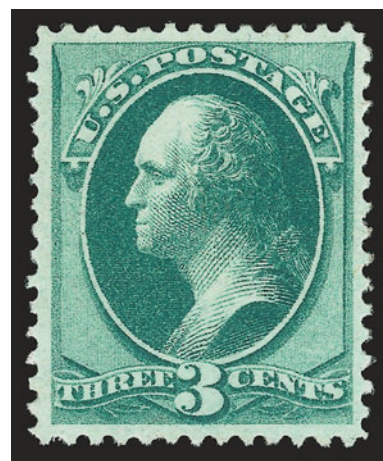

534



535

- 535 ★ **3c Green, Grill (136).** H. Grill, original gum, nicely centered, Very Fine, a difficult stamp to find in well-centered original-gum condition, with 2007 P.S.E. certificate 800.00

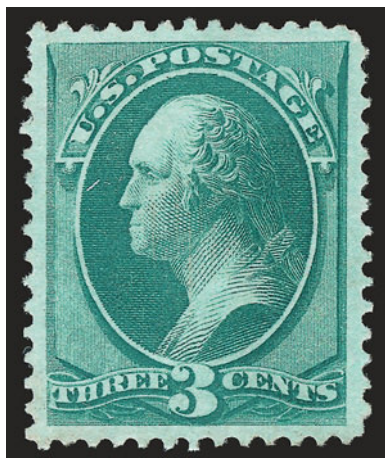

536

- 536 (★) **3c Green, Grill (136).** I. Grill, unused (no gum), remarkably wide margins and virtually perfect centering, slightly short perf brings this down from a 95 or 98 designation, Extremely Fine, with 2007 P.S.E. certificate (XF 90; SMQ \$480.00)..... 325.00

- 537 ★ **6c Carmine, Grill (137).** H. Grill, original gum, bright color, several noticeable vertical rows of grill points, choice centering with well-proportioned margins

EXTREMELY FINE. A FRESH ORIGINAL-GUM EXAMPLE OF THE 1870 6-CENT NATIONAL BANK NOTE GRILLED ISSUE.

With 1998 P.F. certificate 5,750.00



537



538



539



540

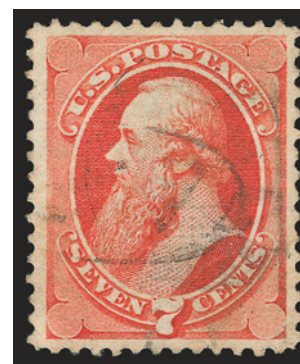

541



542

- 538 **6c Carmine, Grill (137).** H. Grill, unusually wide margins and well-centered, attractive color; small part of an unusual face-free cancel, Very Fine and choice, a very appealing stamp, with 2007 P.S.E. certificate (VF-XF 85; SMQ \$800.00)..... 525.00
- 539 (★) **7c Vermilion, Grill (138).** H. Grill, unused (no gum), vivid color, Very Good..... 1,800.00
- 540 **7c Vermilion, Grill (138).** H. Grill, rich color, choice margins and attractively centered, light cancel, Extremely Fine, with 2005 P.S.E. certificate (XF 90; SMQ \$1,150.00)..... 525.00
- 541 **7c Vermilion, Grill (138).** H. Grill, lightly cancelled, choice margins and centering, Extremely Fine, with 2005 P.S.E. certificate (XF 90; SMQ \$1,150.00) 525.00
- 542 **7c Vermilion, Grill (138).** I. Grill, rich color and choice margins, bold New York Foreign Mail cancel, Very Fine 525.00



543



544



545



546



547

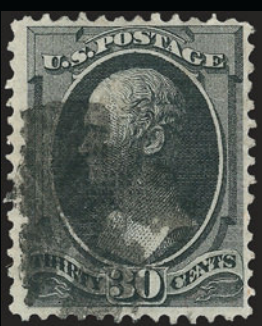

548



549



550

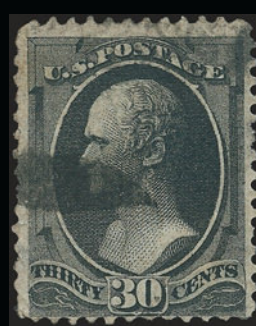

551

- 543 **10c Brown, Grill (139).** H. Grill, exceptionally wide margins all around and precisely centered as well, lightly struck geometric cancel, faint vertical crease and small corner creases, Extremely Fine appearance, undeniably one of the best-looking used 10c Bank Note Grills extant, with 2007 P.F. certificate..... 800.00
- 544 **12c Dull Violet, Grill (140).** H. Grill, rich color, choice centering, unusual **Small Star** fancy cancel, tiny thin spot at bottom is barely noticeable, Very Fine appearance, attractive and very rare with the fancy cancel, with 1972 P.F. certificate 3,250.00
- 545 (★) **15c Orange, Grill (141).** H. Grill, unused (no gum), brilliant color, four vertical rows of clear grill points, light diagonal crease, appears Very Good 3,250.00
- 546 **15c Orange, Grill (141).** H. Grill, incredibly well-centered with almost perfectly balanced margins, glowing color and neat target cancel, tiny trivial corner crease at bottom right, otherwise an Extremely Fine Gem, with 2005 P.F. certificate 1,300.00
- 547 **30c Black, Grill (143).** H. Grill, deep shade, precise centering, clear grill points, cork cancel, Very Fine, scarce in sound well-centered condition, with 1997 P.F. certificate 3,750.00
- 548 **30c Black, Grill (143).** H. Grill with strong grill points which are clearly visible on the front of the stamp, bold cork cancel, light corner crease at top right, appears Fine..... 3,750.00
- 549 **30c Black, Grill (143).** H. Grill, classic intense black shade, segmented cork cancel, repaired pulled perf at top, Fine appearance, with 2007 P.F. certificate..... 3,750.00
- 550 **30c Black, Grill (143).** H. Grill, used, several small faults and reperfed at left, perfs touch at top, Very Good centering, with 2007 P.F. certificate..... 3,750.00
- 551 **30c Black, Grill (143).** H. Grill, used, some faults, otherwise Fine 3,500.00



- 552 **1c Ultramarine (145).** Jumbo margins, light cancel, deep rich color, Extremely Fine Gem, a spectacular stamp, with 2007 P.F. certificate..... 20.00
- 553 ★ **10c Brown (150).** Disturbed original gum, well-centered, attractive color, Very Fine, with 2007 P.S.E. certificate..... 1,750.00
- 554 ★ **10c Brown (150).** Original gum, fresh, attractive color, reperfed at right, Fine appearance, with 2007 P.F. certificate..... 1,750.00
- 555 **15c Bright Orange (152).** Wide margins and attractively centered, vibrant color, **blue cork and blue four-point Star with hollow center** fancy cancel, Very Fine and choice, with 2007 P.F. certificate 200.00
- 556 ★ **24c Purple (153).** Part original gum, attractive color, Very Good 2,300.00
- 557 **24c Purple (153).** Wonderfully well-centered, bold **red New York Foreign Mail circle of wedges cancel**, choice margins and attractive color, Extremely Fine, very pretty . 215.00

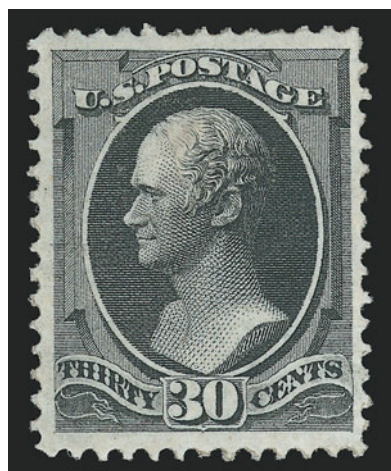

- 558 ★ **30c Black (154).** Small part original gum, intense shade and impression, wide and well-proportioned margins
- VERY FINE AND CHOICE EXAMPLE OF THE 30-CENT 1870 UNGRILLED NATIONAL BANK NOTE COMPANY ISSUE.
- With 2007 P.F. certificate. Scott Retail as with gum..... 7,500.00

558

- 559 (★) **30c Black (154).** Unused (no gum), intense shade and impression, almost perfectly centered with well-balanced margins

EXTREMELY FINE UNUSED EXAMPLE OF THE 1870 30-CENT NATIONAL BANK NOTE COMPANY UNGRILLED ISSUE.

With 1985 and 2007 P.F. certificates..... 3,000.00

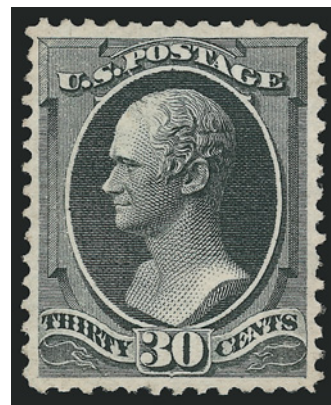

559



- 560 ★ **90c Carmine (155).** Original gum, brilliant color on bright paper, wide and balanced margins

VERY FINE AND CHOICE. A BEAUTIFUL ORIGINAL-GUM EXAMPLE OF THE 1870 90-CENT UNGRILLED NATIONAL BANK NOTE COMPANY ISSUE.

With 2002 P.F. certificate..... 5,500.00

560

- 561 ★ **90c Carmine (155).** Selvage at left, original gum, radiant color, fresh and Fine, an attractive stamp..... 5,500.00

561



- 562 **90c Carmine (155).** Beautiful margins and essentially perfectly centered, magnificent color, **New York Foreign Mail geometric** cancel

EXTREMELY FINE GEM. A SUPERB USED EXAMPLE OF THE 1870 90-CENT UNGRILLED NATIONAL BANK NOTE COMPANY ISSUE, WHICH HAS BEEN GRADED XF-SUPERB 95 BY P.S.E.

With 2007 P.S.E. certificate (XF-Superb 95; SMQ \$2,600.00). Only one has graded higher to date, and only two others share this grade..... 350.00

562

- 563 **90c Carmine (155).** Wide margins and exceptionally well-centered, rich color, grid cancels, Extremely Fine, the 90c National is seldom available in such outstanding condition, a beautiful stamp, with 2007 P.S.E. certificate (XF 90; SMQ \$850.00)..... 350.00

563



564



565



- 564 ★ **1c Ultramarine (156).** Original gum, lightly hinged, radiant color, Very Fine 300.00
 565 ★ **6c Dull Pink (159).** Disturbed original gum, bright color, Fine 475.00

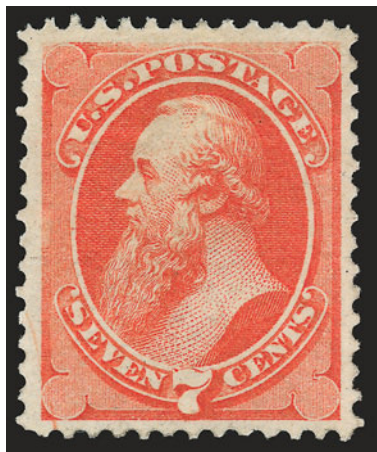

566

- 566 ★ **7c Orange Vermilion (160).** Original gum, bright color and detailed impression, choice centering for this difficult issue
 EXTREMELY FINE ORIGINAL-GUM EXAMPLE OF THE
 7-CENT 1873 CONTINENTAL BANK NOTE COMPANY ISSUE.
 With 2000 P.F. certificate 1,500.00

- 567 ★ **10c Brown (161).** Original gum, lightly hinged, wide and almost perfectly balanced margins, outstanding deep shade
 EXTREMELY FINE. THE 10-CENT 1873 CONTINENTAL IS
 SELDOM SEEN IN THIS CHOICE ORIGINAL-GUM CONDITION.
 With 2007 P.F. certificate (XF 90; SMQ \$3,500.00)
 1,300.00



567



568

- 568 ★ **10c Brown (161).** Original gum, lightly hinged, attractive margins and exceptionally handsome deep rich color, Very Fine, especially desirable for its color and gum state, with 2007 P.F. certificate 1,300.00

- 569 **12c Blackish Violet (162).** Wide balanced margins, intense color with face-free **bright red cork** face-free cancels

EXTREMELY FINE GEM. A MARVELOUS COMBINATION OF XF-SUPERB 95 QUALITY AND A RED CANCELLATION.

Ashbrook once defined stamp quality in terms of centering, color and impression, and cancellation. This extraordinary stamp brings together all of those elements.

With 2007 P.S.E. certificate (XF-Superb 95; SMQ \$890.00) ... 140.00

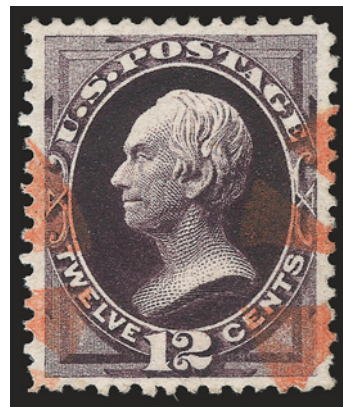

569



570



571



572



573

- 570 ★ **15c Yellow Orange (163).** Disturbed original gum, deep rich color, Fine, signed E. Stern..... 3,000.00
- 571 ★ **90c Rose Carmine (166).** Original gum, handsome margins, well-centered and with vivid color, Very Fine and choice, with 2006 P.F. certificate 2,750.00
- 572 ★ **90c Rose Carmine (166).** Large part disturbed original gum, bright color, huge margins at sides, few short perfs at bottom right, otherwise Very Fine 2,750.00
- 573 (★) **90c Rose Carmine (166).** Unused (regummed), bright color, reperfed at right, Fine appearance.... 1,250.00



574

- 574 **90c Rose Carmine (166).** Perfectly centered, light segmented cork cancel

EXTREMELY FINE USED EXAMPLE OF THE 90-CENT 1875 CONTINENTAL BANK NOTE COMPANY ISSUE. A SURPRISINGLY DIFFICULT STAMP TO FIND IN SUCH CHOICE USED CONDITION.

With 2007 P.S.E. certificate (XF-Superb 95; SMQ \$2,050.00). This is the highest grade awarded to date and only three others share this grade. 275.00



575

- 575 **90c Rose Carmine (166).** Incredibly deep rich color, attractive centering, face-free cancel, Extremely Fine, nearly Gem quality, with 2004 P.F. certificate 275.00

1875 CONTINENTAL BANK NOTE COMPANY SPECIAL PRINTING

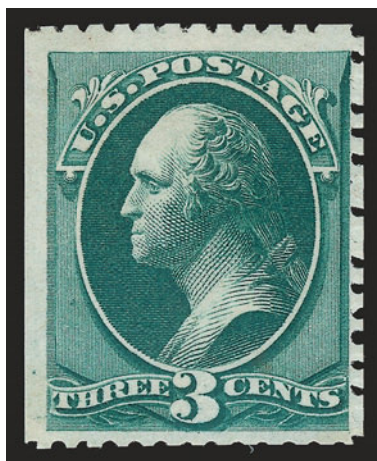

576

- 576 ★ **3c Blue Green, Special Printing (169).** Without gum as issued, scissors separated as always, outstanding color and very sharp impression

FINE. LESS THAN 40 OF THE 1875 3-CENT CONTINENTAL SPECIAL PRINTING ARE BELIEVED TO EXIST.

The Scott catalogue notes that "Although perforated, these stamps were usually cut apart with scissors. As a result, the perforations are often much mutilated and the design is frequently damaged." This stamp has white margins all around and displays beautifully on an album page.

With 1982 P.F. certificate 22,500.00

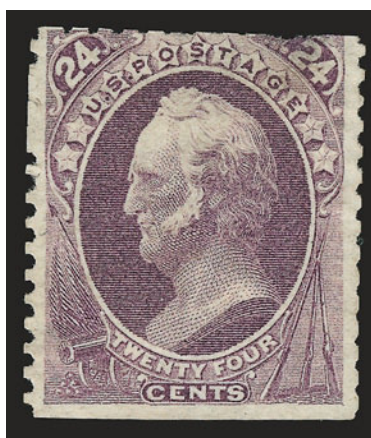

577

- 577 ★ **24c Dull Purple, Special Printing (175).** Without gum as issued, perfs trimmed by scissors as are many, thin spots, Very Good appearance 5,000.00



578



579

- 578 ★ **5c Blue (179).** Original gum, beautiful rich color, Extremely Fine, the 5c 1879 Continental is seldom found in this choice original-gum condition, with 2007 P.F. certificate (VF-XF 85; SMQ \$1,450.00)..... 850.00
- 579 ★ **5c Blue (179).** Original gum, lightly hinged, unusually deep rich color, almost perfectly centered with wide and even margins all around, most recent certificate states reperfed at right, Extremely Fine appearance, a beautiful stamp, with 2001 and 2007 P.F. certificates 850.00

- 580 ★ **5c Blue, Continental Grill (179c).** Original gum, clearly-defined grill with points that just barely pierce paper as is usual for this issue, deep rich color, faint horizontal crease at top not mentioned on earlier certificate

VERY FINE APPEARANCE. A SCARCE EXAMPLE OF THE 5-CENT 1875 CONTINENTAL GRILL.

It is believed that the Continental grills were made experimentally in 1876, after a stamp-cleaning court trial renewed fears of stamp re-use. The primary source of the rare J Grills was the Worthington collection, which was dispersed in 1917. It is believed that most or all examples in collectors' hands came from the archive of Charles F. Steel, who patented the grilling machines used between 1867 and 1873.

With 2001 P.F. and 2007 P.S.E. certificates 4,500.00

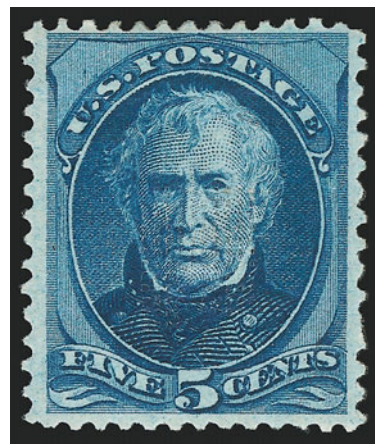

580



581



582



583



584

- 581 ★★ **1c Dark Ultramarine (182).** Mint N.H., rich color on bright paper, wide margins, Extremely Fine, with 1990 and 2006 P.F. certificates (XF 90; SMQ \$2,950.00), Scott Retail as hinged..... 1,200.00
- 582 **5c Blue (185).** Choice centering with mammoth margins, deep rich color, face-free **Star** and date-stamp duplex cancel, Extremely Fine Gem, a huge stamp, with 2007 P.S.E. certificate (XF 90 Jumbo; SMQ \$95.00 as 90, \$300.00 as 95), only three have graded higher to date 15.00
- 583 ★ **6c Pink (186).** Original gum, lightly hinged, classic soft pastel shade of the 1879 American Bank Note Co. printing, beautifully centered as well, Extremely Fine, with 2007 P.F. certificate (VF-XF 85; SMQ \$1,650.00) 1,100.00
- 584 ★ **6c Pink (186).** Original gum, lightly hinged, brilliant color, wide balanced margins, fresh and Extremely Fine, a pretty stamp, with 2004 P.F. certificate 1,100.00



585



586

585 ★ **10c Brown, Without Secret Mark (187).** Disturbed part original gum, small thin spot and reperfed, Very Fine appearance 3,500.00

586 **10c Brown, With & Without Secret Mark (187-188).** Used se-tenant pair, without secret mark on left, small thin spot in one and slight perf strengthening, Fine appearance..... 725.00



587

587 ★ **10c Brown, With Secret Mark (188).** Original gum, deep rich color and proof-like impression, three extra wide margins

VERY FINE AND CHOICE ORIGINAL-GUM EXAMPLE OF THE 1879 10-CENT AMERICAN BANK NOTE COMPANY ISSUE WITH SECRET MARK.

With 2002 P.F. certificate 2,500.00

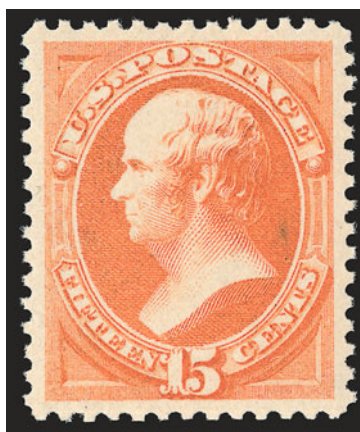

588

588 ★★ **15c Red Orange (189).** Mint N.H., radiant color on bright paper, perfectly centered with wide margins on all sides

EXTREMELY FINE GEM. A SUPERB MINT NEVER-HINGED EXAMPLE OF THE 15-CENT 1879 AMERICAN BANK NOTE COMPANY ISSUE. THIS MAGNIFICENT STAMP HAS BEEN AWARDED THE GRADE OF SUPERB 98 BY P.S.E.

This issue is often found in Mint N.H. condition, as several sheets have been broken in the past ten years. However, most of the stamps in these sheets are somewhat off-center, and examples such as this are very rare.

With 2007 P.S.E. certificate (Superb 98; SMQ \$15,800.00). This is the highest graded awarded to date, and only two others share this grade..... 900.00



589



590

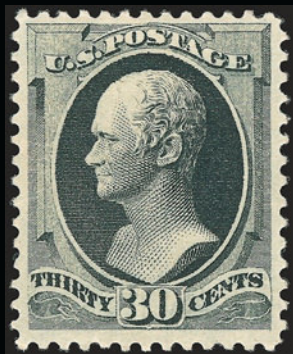

591

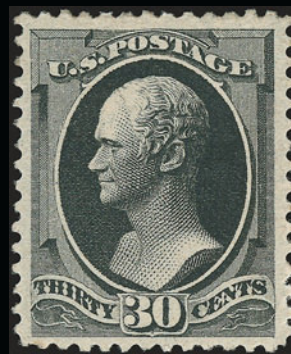

592

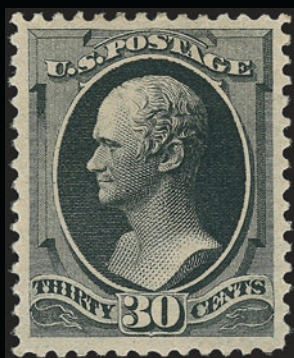

593

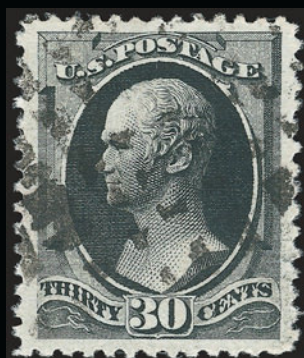

594

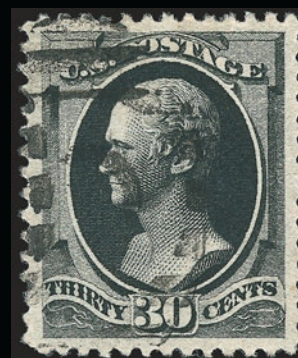

595

- 589 ★★ **15c Red Orange (189)**. Mint N.H., brilliant color on bright paper, small natural inclusion at top, Extremely Fine, with 2007 P.S.E. certificate (VF-XF 85; SMQ \$1,800.00)..... 900.00
- 590 ★★ **15c Red Orange (189)**. Mint N.H. pair, rich color, choice centering, fresh and Extremely Fine, with 2007 P.S.E. certificate, Scott Retail as two Mint N.H. singles..... 1,800.00
- 591 ★★ **30c Full Black (190)**. Mint N.H., fresh and crisp, Very Fine, difficult stamp to find in Mint N.H. post-office fresh condition, with 2007 P.S.E. certificate..... 4,000.00
- 592 ★ **30c Full Black (190)**. Original gum, barest trace of hinging, intense shade and proof-like impression, wide margins, Very Fine and choice, with 2003 P.F. certificate 1,100.00
- 593 ★ **30c Full Black (190)**. Original gum, small h.r., choice margins and intense color, Very Fine and choice, with 1979, 2005 and 2007 P.F. certificates (VF-XF 85; SMQ \$1,600.00)..... 1,100.00
- 594 **30c Full Black (190)**. Magnificent centering and wide margins, grid cancel, intense shade, Extremely Fine Gem, with 2000 and 2007 P.S.E. certificates (XF-Superb 95; SMQ \$640.00) 80.00
- 595 **30c Full Black (190)**. Outstanding wide margins and precisely centered, oval numeral grid cancel, Extremely Fine Gem, with 2007 P.S.E. certificate (XF-Superb 95; SMQ \$640.00) 80.00

END OF THIRD SESSION

Live Internet Bidding at Siegel Auction Galleries

Internet Floor Bidding for Robert A. Siegel Auction Galleries, Inc.'s Sale 908 closing on Mar 13-15, 2006. Contact us by Phone at (212) 753-6421. [Contact us Via eMAIL](#). Please READ [Instructions/Help](#) [Listen to the Public Auction Broadcast](#). **Welcome John**
 Bidding. Paddle 11. Time: 13:50:36. F11 (if using Internet Explorer) toggles full screen mode.

You are Cust# . You are approved for

Lot and Description	Bidding
Postal History, California Mails and Western Expre Carriers and Locals Group Lots Lot 5010. Carriers and Locals. More than 30 covers and a few off cover. 1840's, 50's and 60's, comprising General Issue Carriers incl. LO2, LO3, LO5 and Franklin plate proof on card, LO2 on small blue cover to Philadelphia "U.States" indicating origin f E. 1,500-2,000 Sold for 3,500.00 Your Bid 3,500.00 <div> <input type="button" value="1 sec refresh"/> <input type="button" value="3 sec"/> <input type="button" value="5 sec"/> <input type="button" value="Show Images"/> </div>	<div> <input type="button" value="Bid 3750"/> <input type="button" value="Bid 4000"/> <input type="button" value="Bid 4250"/> <input type="button" value="Bid 4500"/> <input type="button" value="Bid 4750"/> <input type="button" value="Bid 5000"/> </div> Send a Message to the Auction Floor
Messages from the public auction Please close this form when you are not bidding or watching the auction. <div> Lot 5010 going for 650... Lot 5010 going for 3500... Lot 5010 Last Call at 3500... Lot 5010 sold to the floor for \$3500. ===== END OF SALE ===== -Thank You!!! </div>	

Siegel Auction Galleries, in coordination with Stamp Auction Network, will broadcast our auctions live over the internet, allowing you to listen to the auction in progress.

Bidders who have pre-registered for Live Internet Bidding will also be able to place bids over the internet, as if bidding in the saleroom. In order to bid by internet, you must be an approved, registered bidder with Stamp Auction Network and Siegel Auction Galleries.

- ❑ If you are already registered at Stamp Auction Network and have been approved for internet bidding by Siegel, just log in at Stamp Auction Network, locate the Siegel sale and start bidding anytime during the auction.
- ❑ If you have never registered as a bidder at Stamp Auction Network, then please go to www.siegelauctions.com/IB2.htm and click on “Register” at the top of the page. Please check the box for Robert A. Siegel Auction Galleries (under “R”) and submit the form. If you have never bid with our firm, please provide trade references whom we may contact to have your account approved (please do not use family members or credit cards as references).
- ❑ If you have registered previously at Stamp Auction Network, but not specifically for our firm, please go to www.siegelauctions.com/IB2.htm and click on “Update Registration” at the top of the page. Your information at Stamp Auction Network will be sent to us for approval. You may be asked to provide additional references before being approved for internet bidding.

Once you are approved for bidding, you will be able to bid live over the internet during the auction. You may participate in Live Internet Bidding using any browser or operating system. The audio portion is only available to PC users using Internet Explorer. For the audio portion, you will be asked to install a piece of software (ActiveX control) to make it work.

Bidders must log in at Stamp Auction Network to participate. Once logged in, please locate the page for the current Siegel auction.

At the top of the auction's home page there are two links:

- One link allows anyone to listen to the public auction broadcast.
- The second link permits registered bidders to join the public auction in progress.

Please remember that to participate in the auction, you must be pre-registered at Stamp Auction Network and approved by Siegel Auction Galleries as a bidder. Qualified bidders will see a page like the one illustrated above and have a valid paddle number assignment.

Important Note for Live Internet Bidders: Please refer to our Tips for Internet Bidders at our website at www.siegelauctions.com/IB.htm for ways to increase your chances of being a successful bidder.

FOURTH SESSION (LOTS 596-902)
TUESDAY, NOVEMBER 13, 2007, AT 1:30 P.M.

1880 AMERICAN BANK NOTE COMPANY SPECIAL PRINTING

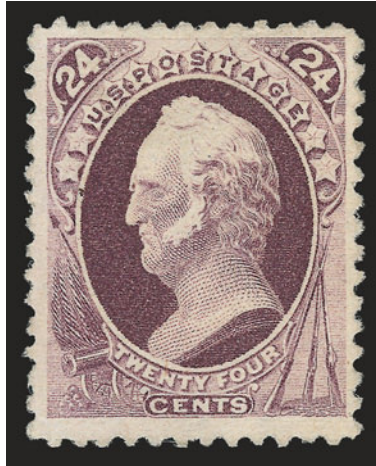

596

- 596 ★ **24c Dark Violet, Special Printing (200).** Without gum as issued, rich color on bright paper, choice centering with wide margins
VERY FINE AND CHOICE EXAMPLE OF THE 1880 24-CENT AMERICAN BANK NOTE COMPANY SPECIAL PRINTING.

Our recent review of records at the Philatelic Foundation found approximately 66 certified copies of Scott 200. Very few compare favorably to the example offered here.

With 1971, 1989 and 2004 P.F. certificates. With 2007 P.S.E. certificate 12,500.00

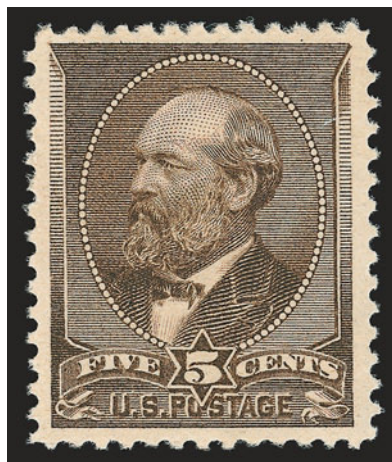

597

- 597 ★★ **5c Yellow Brown (205)**. Mint N.H., wide margins and much better centering than typically encountered, fresh and crisp, Extremely Fine, with 2001 and 2007 P.F. certificates (XF 90; SMQ \$2,700.00) 1,000.00

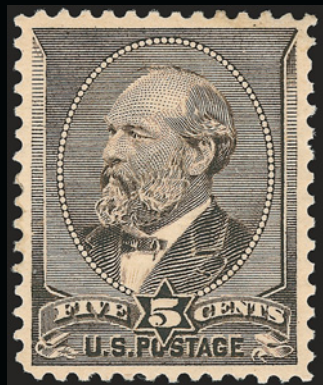

598

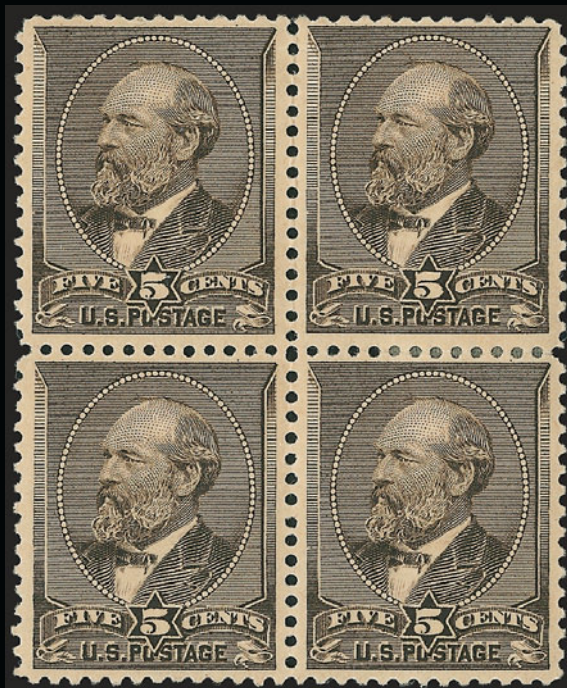

599



600



601



602

- 598 ★ **5c Yellow Brown (205)**. Original gum, lightly hinged, well-centered, excellent color, Extremely Fine, with 2007 P.F. certificate (VF-XF 85; SMQ \$490.00) 325.00
- 599 ★田 **5c Yellow Brown (205)**. Block of four, original gum, small hinge reinforcement, nicely centered, light creases, Very Fine appearance 1,400.00
- 600 ★★ **3c Blue Green (207)**. Mint N.H., wonderfully well-centered and strong color, Extremely Fine, with 2007 P.F. certificate (XF 90; SMQ \$880.00) 325.00
- 601 ★★ **3c Blue Green (207)**. Mint N.H., post-office fresh, deep rich color and detailed impression, choice centering, Very Fine and choice, with 2002 P.S.E. certificate 325.00
- 602 ★ **6c Deep Brown Red (208a)**. Original gum, lightly hinged, well-centered, handsome color, Very Fine and choice, with 2004 P.F. certificate 700.00



603

603 ★田 **10c Brown (209)**. Top imprint and plate no. 549 block of twelve, original gum, barely hinged, bright color, choice centering

FINE-VERY FINE. A RARE PLATE BLOCK OF TWELVE OF THE 1882 10-CENT BROWN AMERICAN BANK NOTE COMPANY ISSUE.

The only other plate blocks of this issue we have offered since keeping computerized records are a plate no. block of four, and a complete pane of 100..... 4,600.00



604

604 ★★田 **10c Brown (209)**. Mint N.H. block of 21, Positions 53-59/63-69/73-79, bright and fresh, crisp impressions

FINE-VERY FINE. A BEAUTIFUL AND RARE MINT NEVER-HINGED BLOCK OF 21 OF THE 1882 10-CENT AMERICAN BANK NOTE COMPANY ISSUE.

Scott Retail as Mint N.H. singles 12,600.00



605



606

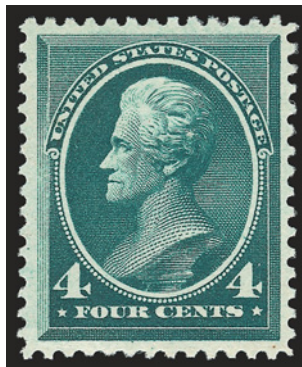

607

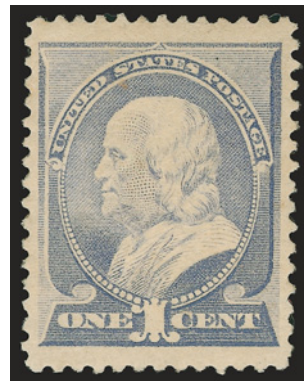

608

- 605 ★★ **10c Brown (209)**. Mint N.H., fresh and Very Fine, with 2007 P.S.E. certificate 600.00
- 606 ★ **10c Black Brown (209b)**. Original gum, lightly hinged, striking intense color, Fine, an extremely scarce stamp to obtain in sound condition, most existing examples exhibit varying degrees of faults, with 2007 P.F. certificate..... 2,500.00
- 607 ★ **4c Blue Green (211)**. Original gum, lightly hinged, attractive margins and centering, Very Fine and choice, with 2004 P.F. certificate 350.00
- 608 ★★ **1c Ultramarine (212)**. Mint N.H., bright color, almost perfectly centered with extra wide margins at top and bottom, Extremely Fine 400.00
- 609 ★田 **5c Indigo (216)**. Block of four, original gum, small central h.r., three Fine-Very Fine, bottom right exceptionally nice and Extremely Fine 1,200.00



609



610

- 610 ★ **90c Purple (218)**. Original gum, lightly hinged, beautiful margins and exceptionally well-centered, deep rich color, Very Fine and choice, with 2007 P.F. certificate (VF-XF 85; SMQ \$1,650.00)..... 1,200.00

- 611 **90c Purple (218)**. Wide balanced margins, attractive color, light double oval registry cancel
- EXTREMELY FINE GEM. A MAGNIFICENT USED EXAMPLE OF THE 90-CENT 1888 AMERICAN BANK NOTE COMPANY ISSUE. ONE OF SIX TO ACHIEVE A P.S.E. XF-SUPERB 95 GRADE, THE HIGHEST REPORTED TO DATE.
- With 2007 P.S.E. certificate (XF-Superb 95; SMQ \$1,750.00). This is the highest grade awarded by P.S.E. to any used Scott 218 (six reported). 260.00



611



612

- 612 **90c Purple (218).** Exceptionally wide margins, magnificent deep rich color and wonderful impression on white paper, numeral oval grid cancel, Extremely Fine, with 2007 P.S.E. certificate (VF 80; SMQ \$260.00), the P.S.E. must have deducted points for the cancel which we do not find offensive, this really deserves a grade of 90 or 95 260.00

1890-93 ISSUE



- 613 ★田 **1c-8c 1890-93 Issue (219-221, 225).** Blocks of four, original gum, most h.r., rich colors, No. 219D bottom right stamp corner crease, appear Fine-Very Fine (**Photo Ex**) 1,990.00
- 614 ★ **2c Lake (219D).** Original gum, lovely margins and attractive centering, marvelous color, Very Fine and choice, with 2007 P.F. certificate (VF-XF 85; SMQ \$365.00)..... 250.00
- 615 ★★ **2c Carmine (220).** Mint N.H., unusually wide margins and almost perfectly centered, bright shade and crisp paper, Extremely Fine..... 80.00
- 616 ★ **2c Carmine, Cap on Both "2"'s (220c).** Original gum, imperceptibly hinged, attractively centered, Very Fine, with 2007 P.F. certificate 700.00
- 617 ★ **2c Carmine, Cap on Both "2"'s (220c).** Original gum, lightly hinged, well-margined, Very Fine, with 2007 P.F. certificate 700.00
- 618 ★ **2c Carmine, Cap on Both "2"'s (220c).** Original gum, lightly hinged, rich color, Fine and scarce, with 2007 P.F. certificate..... 700.00
- 619 ★★ **8c Lilac (225).** Mint N.H., fresh and crisp, outstanding centering, Extremely Fine, with 2007 P.F. certificate (VF-XF 85; SMQ \$370.00)..... 210.00



620

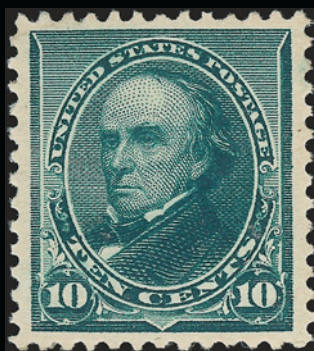

621



622



623



624



625



626

- 620 ★★ **10c Green (226)**. Mint N.H., intense shade, fresh and Very Fine, with 1999 P.F. certificate 675.00
- 621 ★ **10c Green (226)**. Original gum, lightly hinged, marvelous centering and uncommonly wide margins, deep rich color, Extremely Fine, a particularly handsome stamp, with 2007 P.F. certificate (XF 90; SMQ \$440.00) 225.00
- 622 ★ **15c Indigo (227)**. Original gum, lightly hinged, especially wide margins and fabulously well-centered, intense color on crisp white paper, Extremely Fine Gem, with 2007 P.S.E. certificate (XF-Superb 95; SMQ \$1,050.00) 300.00
- 623 ★田 **15c Indigo (227)**. Block of four, original gum, lightly hinged, deep rich color on bright paper, Fine-Very Fine 1,300.00
- 624 ★ **30c Black (228)**. Original gum, lightly hinged, exceptionally well-centered, intense color on bright paper, Extremely Fine, with 2007 P.F. certificate (VF-XF 85; SMQ \$620.00) 450.00
- 625 ★ **30c Black (228)**. Original gum, lightly hinged, intense shade and impression, well-balanced margins, Extremely Fine, with 1980 and 2005 P.F. certificates 450.00
- 626 ★田 **30c Black (228)**. Block of four, original gum, h.r. at top causing small gum soak at center, bottom stamps barely hinged, crisp impression, Fine-Very Fine 1,900.00



- 627 ★★ **90c Orange (229).** Mint N.H., choice margins with fresh radiant color, Very Fine, a terribly difficult stamp to find in this never-hinged post office condition, with 1982 P.F. certificate for a block of four (top left stamp) and 2007 P.F. certificate as this single .. 2,150.00
- 628 ★ **90c Orange (229).** Original gum, intense shade, almost perfectly centered with wide margins, Extremely Fine, with 2006 P.S.E. certificate (XF 90; SMQ \$1,250.00) 700.00
- 629 ★ **90c Orange (229).** Original gum, lightly hinged, almost perfectly balanced margins, vivid color on fresh paper, Extremely Fine, with 2007 P.F. certificate (XF 90; SMQ \$1,250.00) 700.00
- 630 ★ **90c Orange (229).** Original gum, wide margins and attractively centered, rich color, Very Fine, with 2007 P.F. certificate 700.00
- 631 ★田 **90c Orange (229).** Block of four, original gum, lightly hinged, vibrant color, small natural inclusion at bottom left, Fine-Very Fine 3,000.00
- 632 **90c Orange (229).** Exceptionally well-centered, oval registry cancel, Extremely Fine, with 2007 P.F. certificate (XF 90; SMQ \$350.00) 140.00
- 633 **90c Orange (229).** Exceptionally wide margins and nearly perfectly centered, strong rich color, oval registry cancel, Extremely Fine, with 2007 P.F. certificate (XF 90; SMQ \$350.00), this has XF-Superb 95 qualifications, but perhaps the bold cancel knocked it down to 90..... 140.00

COLUMBIAN ISSUE

- 634 **Columbian Exposition Collateral.** "The Book Of The Fair", large volume with gilt edge pages and leather, loaded with illustrations and judging from the size of this book, probably the most informative one available, much of spine missing and what remains is separated, some leather deterioration, contents Very Fine E. 200-300



- 635 ★★ **1c Columbian (230).** Mint N.H., radiant color on bright paper, gorgeous centering with wide and balanced margins

EXTREMELY FINE GEM. A SUPERB MINT NEVER-HINGED EXAMPLE OF THE ONE-CENT COLUMBIAN ISSUE, WHICH HAS BEEN AWARDED THE GRADE OF SUPERB 98 BY P.S.E.

With 2006 P.S.E. certificate (Superb 98; SMQ \$2,750.00). Only two have graded higher to date. 60.00



636



637



638



639



641



642



640

- 636 ★★ **1c Columbian (230).** Mint N.H., choice margins and centering, intense color, Extremely Fine, with 2005 P.S.E. certificate (XF-Superb 95; SMQ \$660.00) 60.00
- 637 ★★ **1c Columbian (230).** Mint N.H., incredibly wide margins of Jumbo proportions and essentially perfectly centered, bright color, Extremely Fine Gem, with 2003 P.S.E. certificate (XF-Superb 95; SMQ \$660.00), inexplicably this did not receive the "J" Jumbo appellation 60.00
- 638 ★★ **1c Columbian (230).** Mint N.H., unusually wide and almost equally balanced margins, strong color on crisp white paper, Extremely Fine, with 2007 P.F. certificate (XF 90; SMQ \$205.00) 60.00
- 639 ★★ **1c Columbian (230).** Mint N.H., choice balanced margins, fresh and bright, Extremely Fine, with 2006 P.S.E. certificate (XF 90; SMQ \$205.00) 60.00

- 640 ★★ **2c Columbian (231).** Mint N.H. with **part imprint** in selvage at top, deep rich color and proof-like impression on bright paper, beautiful centering with enormous margins all around, Extremely Fine Gem, a fabulous stamp, ex Morris, with 1991 P.F. certificate 57.50
- 641 ★★ **2c Columbian (231).** Mint N.H., beautifully centered, intense color, sharp impression, Extremely Fine Gem, with 2007 P.S.E. certificate (XF-Superb 95; SMQ \$660.00) 57.50
- 642 ★★ **2c Columbian (231).** Mint N.H., beautiful margins and centering, rich color, Extremely Fine, with 2007 P.S.E. certificate (XF 90; SMQ \$205.00) 57.50

- 643 ★★ **3c Columbian (232).** Mint N.H., fabulous wide Jumbo margins and perfectly balanced horizontally and vertically, magnificent rich color on crisp paper

EXTREMELY FINE GEM. A MAGNIFICENT 3-CENT COLUMBIAN CERTIFIED BY P.S.E. AS XF-SUPERB 95 JUMBO.

With 2004 P.F. and 2007 P.S.E. certificates (XF-Superb 95 Jumbo; SMQ \$1,500.00 for 95, \$5,800.00 for 98) 150.00



643



644

- 644 ★★ **3c Columbian (232).** Mint N.H., bright color, detailed impression, almost perfectly centered with wide and balanced margins

EXTREMELY FINE GEM. A BEAUTIFUL MINT NEVER-HINGED EXAMPLE OF THE 3-CENT COLUMBIAN ISSUE

P.S.E. encapsulated (XF-Superb 95; SMQ \$1,500.00) 150.00



645



646



647



648

- 645 ★★ **3c Columbian (232).** Mint N.H., unusually deep rich color and proof-like impression on bright paper; Jumbo margins, small natural gum skips, still Extremely Fine Gem quality, with 2006 P.S.E. certificate (XF-Superb 95 Jumbo; SMQ \$1,500.00 as 95, \$5,800.00 as 98) 150.00
- 646 ★★ **3c Columbian (232).** Mint N.H., almost perfectly centered, wonderfully fresh and Extremely Fine, with 2005 P.S.E. certificate (XF 90; SMQ \$420.00) 150.00
- 647 ★★ **3c Columbian (232).** Mint N.H., deep rich color and proof-like impression, fresh and Very Fine 150.00
- 648 ★田 **3c Columbian (232).** Block of eight, right stamps lightly hinged, other six stamps Mint N.H., rich color, few small natural inclusions, Very Fine, Scott Retail as singles 1,020.00



649

- 649 ★★ **4c Columbian (233).** Mint N.H., deep rich color and proof-like impression, wide and balanced margins

EXTREMELY FINE GEM. A SUPERB MINT NEVER-HINGED EXAMPLE OF THE 4-CENT COLUMBIAN ISSUE, WHICH HAS BEEN GRADED SUPERB 98 BY P.S.E.

With 2005 P.S.E. certificate (Superb 98; SMQ \$8,750.00). Only two have graded higher to date. 230.00

- 650 ★★ **4c Columbian (233).** Mint N.H. and showing **three-leaf variety** with extra leaf the the left of the righthand "4", brilliant color, perfectly centered with wide and balanced margins

EXTREMELY FINE GEM. A SUPERB MINT NEVER-HINGED EXAMPLE OF THE 4-CENT COLUMBIAN ISSUE, SHOWING THE "THREE-LEAF" VARIETY.

With 2006 P.S.E. certificate (Superb 98; SMQ \$8,750.00). Only two have graded higher to date..... 230.00



650



651

- 651 ★ **4c Columbian (233).** Original gum, lightly hinged, huge Jumbo margins, bright color, Extremely Fine Gem, with 2007 P.S.E. certificate (XF-Superb 95 Jumbo; SMQ \$295.00 as 95, \$600.00 as 98) 90.00

- 652 ★★ **4c Columbian (233).** Mint N.H., extraordinarily well-centered, marvelous color and impression on bright white paper, Extremely Fine Gem, with 2006 P.S.E. certificate (XF-Superb 95; SMQ \$2,200.00) 230.00



652



653



654



655

- 653 ★★ **4c Columbian (233).** Mint N.H., wonderfully well-centered, lovely pastel color, Extremely Fine, with 2003 P.S.E. certificate (XF 90; SMQ \$660.00) 230.00
- 654 ★★ **4c Columbian (233).** Mint N.H., wide Jumbo margins and almost perfectly centered, marvelous color on bright white paper, Very Fine and choice, with 2007 P.S.E. certificate (VF-XF 85 Jumbo; SMQ \$365.00 as 85, \$660.00 as 90) 230.00
- 655 ★★ **4c Columbian (233).** Mint N.H., rich color and proof-like impression on bright paper, gorgeous centering with wide margins all around, Extremely Fine, a beautiful stamp, with 1991 P.F. certificate..... 230.00

- 656 ★★ **5c Columbian (234).** Mint N.H., intense shade and impression, gorgeous centering with wide and balanced margins

EXTREMELY FINE GEM. A SUPERB MINT NEVER-HINGED EXAMPLE OF THE 5-CENT COLUMBIAN, WHICH HAS BEEN GRADED SUPERB 98 BY P.S.E.

With 1981 P.F. and 2005 P.S.E. certificates (Superb 98; SMQ \$9,450.00). Only one has graded higher to date.. 260.00

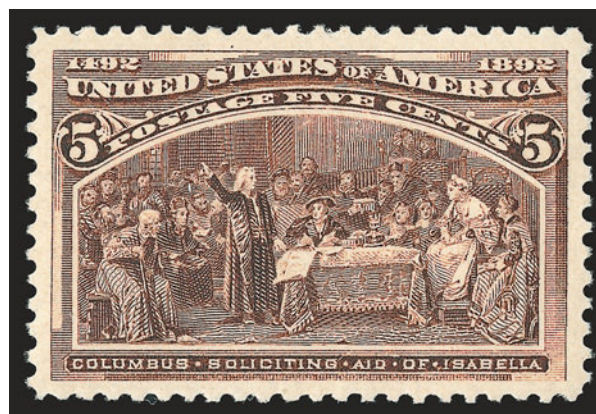

656



657

- 657 ★★ **5c Columbian (234).** Mint N.H., remarkably detailed impression and color and fresh as the day it was printed, gorgeous centering with Jumbo margins all around

EXTREMELY FINE GEM. A MAGNIFICENT MINT NEVER-HINGED EXAMPLE OF THE 5-CENT COLUMBIAN.

With 1989 P.F. certificate..... 250.00

- 658 ★★ **5c Columbian (234).** Mint N.H., choice Jumbo margins and almost perfectly centered, lovely color on crisp paper, Extremely Fine, with 2007 P.S.E. certificate (XF 90 Jumbo; SMQ \$740.00 for 90, \$2,450.00 for 95) 260.00

658





659



660



661

- 659 ★★ **5c Columbian (234).** Mint N.H., remarkably well-centered, fresh, deep rich color, Extremely Fine, with 2007 P.F. certificate (XF 90; SMQ \$740.00) 260.00
- 660 ★★ **5c Columbian (234).** Mint N.H., exceptionally well-centered, deep rich color, Extremely Fine, with 2007 P.S.E. certificate (XF 90; SMQ \$740.00) 260.00
- 661 ★★ **5c Columbian (234).** Mint N.H., rich color and well-struck impression, wide margins, Very Fine and choice, an attractive stamp 260.00



662

- 662 ★★ **6c Red Violet, Columbian (235a).** Mint N.H., rich color on post-office fresh paper, perfectly centered with wide margins
- EXTREMELY FINE GEM. A SUPERB MINT NEVER-HINGED EXAMPLE OF THE 6-CENT COLUMBIAN ISSUE, WHICH HAS BEEN GRADED SUPERB 98 BY THE PHILATELIC FOUNDATION.
- With 2000 and 2006 P.F. certificates (Superb 98; SMQ \$8,750.00) 230.00



663



664

- 663 ★★ **6c Columbian (235).** Mint N.H., brilliant color on bright paper, well-proportioned margins, Very Fine, with 2003 P.S.E. certificate (F-VF 75; SMQ \$85.00 as 70, \$225.00 as 80) 230.00
- 664 **6c Columbian (235).** Wide margins and nearly perfectly centered, light cancel and good color, Extremely Fine Gem, with 2007 P.S.E. certificate (XF-Superb 95; SMQ \$270.00), only one reported in this grade and only one higher (95J) 22.50



665

- 665 ★★ **8c Columbian (236)**. Mint N.H., wide margins and almost perfectly centered, lovely bright color on crisp paper, Extremely Fine Gem, with 1997 P.S.E. certificate for block of four (top left stamp) and 2007 P.S.E. certificate as this single (XF-Superb 95; SMQ \$2,150.00)..... 200.00



- 666 ★★ **8c Columbian (236)**. Mint N.H., choice margins and centering, lovely color, Extremely Fine, with 2007 P.F. certificate (XF 90; SMQ \$620.00)..... 200.00
- 667 ★★ **8c Columbian (236)**. Mint N.H., exceptionally well-centered, deep rich color, Extremely Fine, with 2007 P.S.E. certificate (XF 90; SMQ \$620.00) 200.00
- 668 ★★ **8c Columbian (236)**. Mint N.H., rich color and proof-like impression, Very Fine, with 1989 P.F. certificate 200.00
- 669 ★田 **8c Columbian (236)**. Block of four, original gum, top pair lightly hinged, bottom pair Mint N.H., wonderfully well-centered, Extremely Fine, with 2007 P.S.E. certificate 560.00
- 670 ★★田 **8c Columbian (236)**. Mint N.H. block of four with left imprint selvage (lightly hinged in selvage), wonderful color and impression, Very Fine, with 2007 P.F. certificate.... 800.00



671



672



673



674



675

- 671 ★★ **10c Columbian (237)**. Mint N.H., choice intense Gray Black shade, fresh, Very Fine, with 2005 P.F. certificate as "Black Brown" 350.00
- 672 ★ **15c Columbian (238)**. Original gum, lightly hinged, remarkably well-centered, deep strong color, Extremely Fine Gem, with 2005 P.S.E. certificate (XF-Superb 95; SMQ \$760.00) 250.00
- 673 ★★ **15c Columbian (238)**. Mint N.H. except minor gum adhesion specks, fabulous wide margins and intense color, Extremely Fine, with 2007 P.S.E. certificate (VF 80 Jumbo; SMQ \$740.00 for 80, \$1,200.00 for 85), Scott Retail as Mint N.H. 750.00
- 674 ★★ **15c Columbian (238)**. Mint N.H., choice margins and well-centered, lovely color and strong impression, Very Fine, with 1993 and 2007 P.S.E. certificates 750.00
- 675 ★★ **15c Columbian (238)**. Mint N.H., radiant color, wide margins, light natural gum bend at top, Very Fine, with 2002 P.S.E. certificate..... 750.00

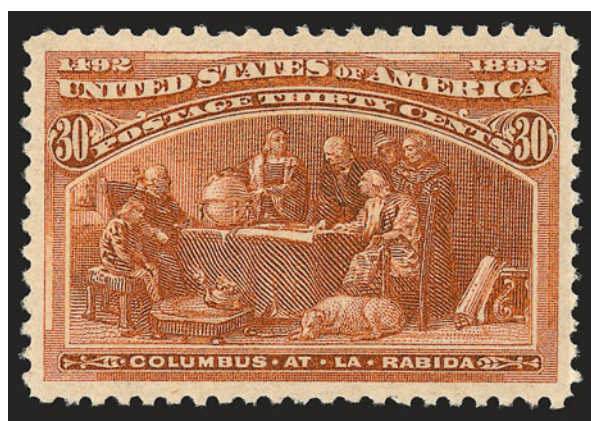

676

- 676 ★★ **30c Columbian (239)**. Mint N.H., choice balanced margins, pristine color and impression
EXTREMELY FINE GEM. A SUPERB MINT NEVER-HINGED EXAMPLE OF THE 30-CENT COLUMBIAN ISSUE. THIS PHENOMENAL STAMP HAS BEEN AWARDED THE GRADE OF XF-SUPERB 95 BY P.S.E.
With 2007 P.S.E. certificate (XF-Superb 95; SMQ \$7,600.00) 900.00

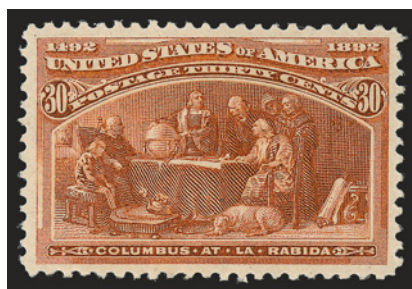

677



678



679

- 677 ★★ **30c Columbian (239)**. Mint N.H., handsomely centered, fresh and bright, Extremely Fine, with 2007 P.S.E. certificate (VF-XF 85; SMQ \$1,400.00) 900.00
- 678 ★★ **30c Columbian (239)**. Mint N.H., intense shade and impression, faint corner crease at bottom right, expertly reperfed at right, Fine appearance..... 900.00
- 679 ★ **30c Columbian (239)**. Original gum, lightly hinged, deep rich color on bright paper, well-proportioned margins, Very Fine and choice 300.00

- 680 ★★ **50c Columbian (240)**. Mint N.H., deep rich color and proof-like impression on bright paper, unusually choice centering with well-balanced margins

EXTREMELY FINE. A BEAUTIFUL MINT NEVER-HINGED EXAMPLE OF THE 50-CENT COLUMBIAN ISSUE.

With 2005 P.F. certificate.....
..... 1,800.00



680



681



682



683

- 681 ★ **50c Columbian (240)**. Original gum, lightly hinged, wide margins of Jumbo proportions, Extremely Fine, eye-catching example, with 2007 P.F. certificate (XF 90; SMQ \$1,000.00) 600.00
- 682 ★ **50c Columbian (240)**. Original gum, lightly hinged, deep rich color, choice centering, Extremely Fine, with 2006 P.S.E. certificate (XF 90; SMQ \$1,000.00) 600.00
- 683 ★ **50c Columbian (240)**. Original gum, lightly hinged, wide margins, especially at top and bottom, marvelous intense color, Extremely Fine, with 2007 P.F. certificate (XF 90; SMQ \$1,000.00)..... 600.00



684



685



686

- 684 ★ **50c Columbian (240).** Original gum, attractive margins and centering, intense color, Very Fine and choice, with 2007 P.F. certificate (VF-XF 85; SMQ \$780.00)..... 600.00
- 685 ★ **50c Columbian (240).** Original gum, incredibly intense color, Very Fine, with 2007 P.F. certificate (VF-XF 85; SMQ \$780.00)..... 600.00
- 686 ★ **50c Columbian (240).** Original gum, wide margins and attractively centered, intense shade on bright paper, Very Fine, with 2007 P.S.E. certificate 600.00



687

50c Columbian (240). Perfectly centered with Jumbo margins, deep rich color on bright paper, duplex cancel leaves design clearly visible

EXTREMELY FINE GEM. A SUPERB USED EXAMPLE OF THE 50-CENT COLUMBIAN ISSUE, WHICH HAS BEEN GRADED 95 JUMBO BY P.S.E. — THE HIGHEST GRADE AWARDED TO DATE.

With 1997 P.F. and 2007 P.S.E. certificates (XF-Superb 95 Jumbo; SMQ \$1,150.00 as 95, \$2,650.00 as 98). This is the highest grade awarded by P.S.E. to a used 50c Columbian, and only one other has achieved this grade. 180.00

687

- 688 **50c Columbian (240).** Jumbo margins, exceptionally well-centered, oval grid and duplex date-stamp cancel, bright white paper, Extremely Fine, with 2007 P.S.E. certificate (XF 90 Jumbo; SMQ \$455.00 for 90, \$1,150.00 for 95).... 180.00



688



689

50c Columbian (240). Lightly cancelled, beautiful margins and centering, Extremely Fine, with 2007 P.F. certificate (XF 90; SMQ \$455.00) 180.00

689



609

- 690 ★★ **\$1.00 Columbian (241)**. Mint N.H. with selvage at right, brilliant color on crisp paper
 VERY FINE AND CHOICE MINT NEVER-HINGED EXAMPLE OF THE \$1.00 COLUMBIAN ISSUE.
 With copy of 2004 P.F. certificate for vertical strip of four 4,000.00



691



692



693



694



695



696

- 691 ★ **\$1.00 Columbian (241)**. Original gum, lightly hinged, brilliant color, small natural inclusion at bottom right, Extremely Fine 1,200.00
 692 ★ **\$1.00 Columbian (241)**. Original gum, lightly hinged, wide margins, wonderfully fresh with magnificent fiery color, reperfed at left, Extremely Fine appearance, with 2007 P.F. certificate 1,200.00
 693 ★ **\$1.00 Columbian (241)**. Original gum, lightly hinged, vivid color, fresh and something between Fine and Very Fine, with 2007 P.F. certificate 1,200.00
 694 ★ **\$1.00 Columbian (241)**. Slightly disturbed original gum, wonderful fiery color, Fine, with 2007 P.F. certificate 1,200.00
 695 (★) **\$1.00 Columbian (241)**. Unused (no gum), radiant color, fresh and Fine 650.00
 696 ★ **\$1.00 Columbian (241)**. Lovely balanced margins, rich color, neat oval cancel, Extremely Fine, with 2007 P.S.E. certificate (XF 90; SMQ \$1,350.00) 650.00



- 697 **\$1.00 Columbian (241).** Oval grid and 1893 duplex circular datestamp, Very Fine, with 2007 P.F. certificate..... 650.00
- 698 ★ **\$2.00 Columbian (242).** Original gum, lightly hinged, exceptionally well-centered, deep rich color and sharp impression, Extremely Fine, with 2001 P.F. and 2004 P.S.E. certificates (XF 90; SMQ \$2,100.00) 1,250.00
- 699 ★ **\$2.00 Columbian (242).** Original gum, bright color, wide margins, light natural gum wrinkle at bottom, Very Fine, with 2006 P.S.E. certificate 1,250.00
- 700 ★ **\$2.00 Columbian (242).** Original gum, wide margins, remarkably fresh with lovely pastel shade, light natural internal wrinkle, Very Fine 1,250.00
- 701 ★ **\$2.00 Columbian (242).** Original gum, lightly hinged, marvelous centering and wonderful deep rich color, tiny corner perf crease of little significance, otherwise Extremely Fine, with 2007 P.F. certificate 1,250.00
- 702 ★ **\$2.00 Columbian (242).** Slightly disturbed original gum from hinge removal, exceptionally well-centered, lovely color, tiny natural paper inclusion, Very Fine and choice, with 2007 P.S.E. certificate (VF-XF 85; SMQ \$1,600.00)..... 1,250.00
- 703 **\$2.00 Columbian (242).** Attractively centered, light oval registry cancel, couple tiny creases, otherwise Very Fine 600.00



- 704 ★ **\$3.00 Columbian (243).** Original gum, lightly hinged, choice margins and essentially perfectly centered, marvelous deep strong color

EXTREMELY FINE. ONLY A TINY FRACTION OF THE SURVIVING ORIGINAL-GUM \$3.00 COLUMBIAN STAMPS ARE AVAILABLE IN THIS XF-SUPERB 95 GRADE.

With 2007 P.S.E. certificate (XF-Superb 95; SMQ \$6,200.00) 1,900.00

704



- 705 ★ **\$3.00 Columbian (243).** Original gum, lightly hinged, strong color, attractive margins and centering, Very Fine and choice, with 2007 P.F. certificate (VF-XF 85; SMQ \$2,400.00)..... 1,900.00
- 706 ★ **\$3.00 Columbian (243).** Original gum, small h.r., brilliant color, reperfed at top, Very Fine appearance 1,900.00
- 707 ★ **\$3.00 Columbian (243).** Original gum, single light hinge mark, bright shade on crisp paper, fresh and Fine, with 2001 P.S.E. certificate 1,900.00
- 708 ★ **\$3.00 Columbian (243).** Disturbed original gum, rich color, small thin spot, tiny toned speck, appears Very Fine..... 1,900.00
- 709 **\$3.00 Columbian (243).** Chicago Ill. May 13 circular datestamp, inclusion and couple thin spots, Extremely Fine appearance..... 1,000.00
- 710 ★ **\$4.00 Rose Carmine, Columbian (244a).** Original gum, well-centered, lovely fresh bright color, Very Fine, with 2007 P.F. certificate 2,600.00
- 711 ★ **\$4.00 Columbian (244).** Original gum, lightly hinged, fresh, vivid color, Very Fine and attractive, with 2007 P.F. certificate 2,600.00
- 712 ★ **\$4.00 Columbian (244).** Original gum, single hinge mark, brilliant color, wide margins, fresh and Fine, with 2000 P.F. certificate 2,600.00
- 713 ★ **\$4.00 Columbian (244).** Disturbed original gum, some slight overall toning, otherwise Fine, with 1979 P.F. certificate 2,600.00
- 714 ★ **\$4.00 Columbian (244).** Original gum, small h.r., radiant color on bright paper, fresh and Fine 2,600.00
- 715 (★) **\$4.00 Columbian (244).** Unused (regummed), thin spots, bright color, Very Fine appearance..... 1,300.00



- 716 **\$4.00 Columbian (244).** Lightly struck oval cancel, deep rich color and exceptionally well-centered

EXTREMELY FINE. AN EXCEPTIONALLY CHOICE USED \$4.00 COLUMBIAN.

With 2005 P.S.E. certificate (XF 90; SMQ \$2,700.00) 1,300.00

716



717



718

- 717 **\$4.00 Columbian (244).** Rich color, registry oval cancel and additional red crayon along bottom as sometimes found among registered usages, Very Fine and choice, with 2007 P.F. certificate 1,300.00

- 718 **\$4.00 Columbian (244).** Oval cancels, faint thin spot, Fine appearance..... 1,300.00

- 719 ★ **\$5.00 Columbian (245).** Original gum, choice centering with well-proportioned margins, detailed impression

EXTREMELY FINE GEM ORIGINAL-GUM EXAMPLE OF THE \$5.00 COLUMBIAN ISSUE.

With 1991 P.F. and 2007 P.S.E. certificates (XF-Superb 95; SMQ \$9,550.00). 3,000.00



719



720

- 720 ★ **\$5.00 Columbian (245).** Original gum, lightly hinged, wide margins all around, essentially Jumbo proportions and quite well-centered, fresh, intense shade

EXTREMELY FINE GEM. ONE OF THE WIDEST-MARGINED EXAMPLES OF THE \$5.00 COLUMBIAN WE HAVE SEEN.

With 2006 P.F. certificate 3,000.00



721



722



723



724



725



726



727



728



729

- 721 ★ **\$5.00 Columbian (245).** Original gum, small h.r., intense shade and impression, VERY FINE ORIGINAL-GUM EXAMPLE OF THE \$5.00 COLUMBIAN.
With 2000 P.F. and 2002 P.S.E. certificates 3,000.00
- 722 ★ **\$5.00 Columbian (245).** Original gum, choice margins and quite well-centered, deep shade, Very Fine, with 2007 P.F. certificate..... 3,000.00
- 723 ★ **\$5.00 Columbian (245).** Original gum, exceptionally well-centered, single misaligned perf hole at lower left, otherwise Extremely Fine, with 2007 P.F. certificate 3,000.00
- 724 ★ **\$5.00 Columbian (245).** Original gum, small h.r., detailed impression on bright paper, small corner crease at top left, appears Fine 3,000.00
- 725 ★ **\$5.00 Columbian (245).** Small part disturbed original gum, intense shade and impression, toned spot at left, otherwise Very Fine 3,000.00
- 726 (★) **\$5.00 Columbian (245).** Unused (regummed), intense shade and impression, Fine 1,500.00
- 727 **\$5.00 Columbian (245).** Attractively centered, oval registry cancel, a strong Very Fine and really Extremely Fine in terms of centering, with 2007 P.F. certificate (VF-XF 85; SMQ \$2,100.00) 1,500.00
- 728 **\$5.00 Columbian (245).** Choice centering, neat "New York N.Y. Jun. 21, 1893" circular datestamp, expertly reperfed at left, tiny thin speck, Extremely Fine appearance 1,500.00
- 729 **\$5.00 Columbian (245).** Nice margins, bold oval registry cancel, filled thin, Very Fine appearance 1,500.00

1894-98 BUREAU ISSUE



- 730 ★★ **2c Carmine, Ty. I (250).** Mint N.H. left imprint and plate no. 32 strip of three, original gum, lightly hinged, light natural gum bend, some oxidation, Very Fine and choice multiple, with 2007 P.F. certificate..... 300.00
- 731 ★★ **2c Carmine (252).** Mint N.H. with top plate no. 152 selvage, essentially perfectly centered, vivid color on bright paper, Extremely Fine, with 2005 P.F. certificate for top imprint and plate no. strip of three (right stamp) and 2007 P.S.E. certificate as this single (XF 90; SMQ \$1,300.00)..... 400.00
- 732 ★★ **2c Carmine, Ty. III (252).** Mint N.H., well-centered with beautiful bright color, Very Fine and choice, with 2007 P.F. certificate (VF-XF 85; SMQ \$730.00)..... 400.00
- 733 ★ **6c Dull Brown (256).** Original gum, barely hinged, intense shade on bright paper, well-balanced margins, Extremely Fine, with 2005 P.F. certificate..... 175.00
- 734 ★ **15c Dark Blue (259).** Original gum, lightly hinged, wide margins and well-centered, intense color, Extremely Fine, with 2007 P.S.E. certificate (XF 90; SMQ \$720.00) 325.00
- 735 ★ **15c Dark Blue (259).** Original gum, exceptionally well-centered, fresh, intense color, Extremely Fine..... 325.00
- 736 ★田 **15c Dark Blue (259).** Block of four, original gum, h.r., deep rich color on bright paper, Fine, attractive multiple, bottom left stamp light pencil notation..... 1,350.00
- 737 ★ **50c Orange (260).** Original gum, lightly hinged, fresh color, nicely centered, Very Fine, with 2007 P.F. certificate..... 600.00
- 738 ★田 **50c Orange (260).** Block of four, original gum, h.r., bottom stamps with spots of gum disturbance, bottom left stamp light crease, reperfed at top, appears Very Fine, with 2007 P.F. certificate..... 2,750.00

739

\$1.00 Black (261). Uncharacteristically wide margins for this issue and perfectly centered as well, very light cancel

EXTREMELY FINE GEM. A NOTEWORTHY USED STAMP, AS THE FIRST BUREAU ISSUE \$1.00 STAMPS ARE NOTORIOUS FOR HAVING SMALL MARGINS AND POOR CENTERING, AS WELL AS HEAVY CANCELS. THIS REMARKABLE EXCEPTION TO THE RULE IS GRADED SUPERB 98 BY P.S.E.

With 2007 P.S.E. certificate (Superb 98; SMQ \$5,250.00). This is the only Scott 261 to achieve this exalted P.S.E. grade (none higher in the P.S.E. Population Report)
..... 350.00



739

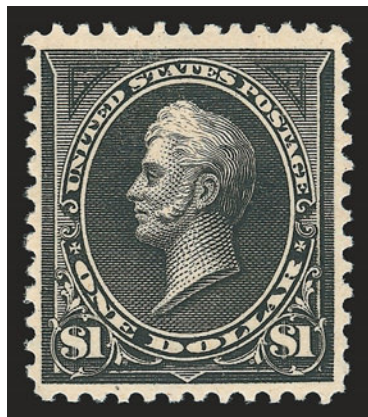

740

740 ★★ **\$1.00 Black, Ty. II (261A).** Mint N.H., intense shade and detailed impression on bright paper, wide margins

VERY FINE. A SCARCE MINT NEVER-HINGED EXAMPLE OF THE 1894 \$1.00 TYPE II UNWATERMARKED BUREAU ISSUE.

We have only offered nine other Mint N.H. examples in the past 14 years. With 2002 P.S.E. certificate..... 7,250.00

741 ★

\$1.00 Black, Ty. II (261A). Original gum, lightly hinged, beautiful margins and centering, intense color on bright white paper

EXTREMELY FINE. EXCEPTIONALLY CHOICE CENTERING AND MARGIN WIDTH FOR THIS SCARCE 1894 DOLLAR VALUE..

With 2007 P.F. certificate (XF 90; SMQ \$4,900.00).....
..... 2,400.00

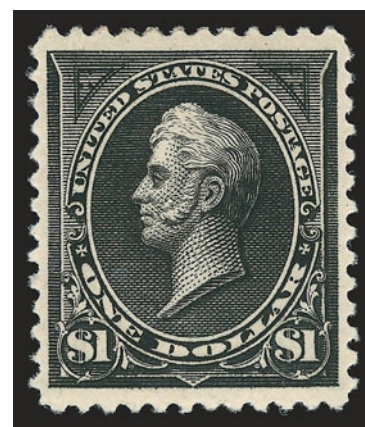

741



742

742 ★ **\$1.00 Black, Ty. II (261A).** Original gum, lightly hinged, exceptionally wide margins and choice centering, light natural vertical bend mentioned only on the recent P.S.E. certificate, Very Fine and choice, with 2000 P.F. and 2007 P.S.E. certificates..... 2,400.00



- 743 ★ **\$1.00 Black, Ty. II (261A).** Original gum, h.r., bright shade on crisp paper, tiny tear at top, reperfed at right, Very Fine appearance..... 2,400.00
- 744 ★ **\$2.00 Bright Blue (262).** Original gum with yellowish hinge mark, bright color on crisp paper, Very Fine and choice..... 3,250.00
- 745 ★ **\$2.00 Bright Blue (262).** Large part original gum, well-centered, tiny margin thin, Very Fine appearance..... 3,250.00
- 746 **\$2.00 Bright Blue (262).** Oval grid cancel, small tear and corner creases, Fine appearance 1,250.00
- 747 ★ **\$5.00 Dark Green (263).** Original gum, rich color, wide margins, expertly reperfed at right, Extremely Fine appearance, with 1982 and 2007 P.F. certificates, the former not mentioning the reperfering 5,000.00
- 748 ★★ **2c Carmine, Ty. III (267).** Mint N.H. with left plate no. 291, bright color, fabulous margins and centering, Extremely Fine Gem, with 2007 P.S.E. certificate (XF-Superb 95; SMQ \$305.00) 16.00
- 749 ★★ **2c Carmine, Ty. III (267).** Mint N.H. with bottom selvage, unusually wide Jumbo margins and pretty color, Extremely Fine, with 1991 P.F. and 2007 P.S.E. certificates (XF 90 Jumbo; SMQ \$70.00 as 90, \$305.00 as 95) 16.00
- 750 ★ **5c Chocolate (270).** Original gum, h.r., gorgeous centering with balanced margins, radiant color, Extremely Fine 37.50
- 751 ★★ **10c Dark Green (273).** Mint N.H., fresh and crisp, rich color, Very Fine, with 2004 P.F. certificate 300.00

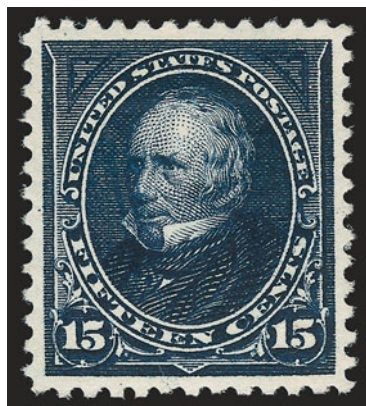

- 752 ★ **15c Dark Blue (274).** Original gum, lightly hinged, lovely balanced margins, very strong dark color, Extremely Fine Gem, with 2007 P.S.E. certificate (XF-Superb 95; SMQ \$1,050.00)..... 250.00

752



- 753 ★ **\$1.00 Black, Ty. I (276).** Original gum, with bottom sheet selvage, lightly hinged, very attractive, almost perfectly balanced margins, Extremely Fine, with 2007 P.F. certificate (VF-XF 85; SMQ \$1,000.00) 700.00
- 754 ★ **\$1.00 Black, Ty. I (276).** Original gum, lightly hinged, intense shade on bright white paper, lovely margins, attractive centering, Very Fine and choice, with 2007 P.S.E. certificate (VF-XF 85; SMQ \$1,000.00) 700.00
- 755 ★ **\$1.00 Black, Ty. II (276A).** Slightly disturbed original gum, barest trace of a tiny thin speck, Very Fine appearance 1,500.00
- 756 ★ **\$1.00 Black, Ty. II (276A).** Original gum, thin spot, Fine appearance 1,500.00
- 757 ★ **\$1.00 Black, Ty. II (276A).** Original gum, left perfs touch, Very Good 1,500.00
- 758 (★) **\$1.00 Black, Ty. II (276A).** Unused (no gum), Very Fine 475.00
- 759 (★) **\$1.00 Black, Ty. II (276A).** Unused (regummed), reperfed, Fine appearance 475.00

- 760 ★★ **\$2.00 Dark Blue (277a).** Mint N.H., intense color in the true Dark Blue shade, sharp proof-like impression
 VERY FINE AND CHOICE. A SCARCE MINT NEVER-
 HINGED EXAMPLE OF THE WATERMARKED 1895
 \$2.00 BUREAU ISSUE IN THE DARK BLUE SHADE. A
 STUNNING STAMP.
 With 1987 and 2002 P.F. certificates 3,600.00

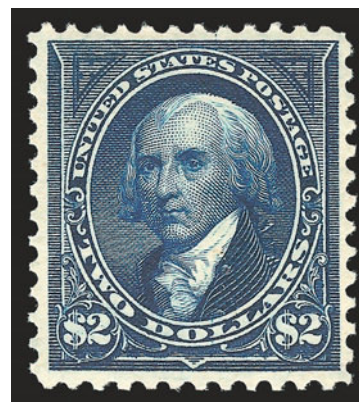

760

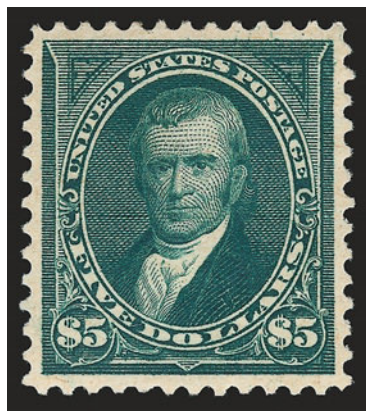

761

761 ★ **\$5.00 Dark Green (278).** Original gum, lightly hinged, essentially perfectly centered with marvelous deep color

EXTREMELY FINE. A SUPERBLY-CENTERED ORIGINAL-GUM EXAMPLE OF THE \$5.00 1895 WATERMARKED BUREAU ISSUE.

With 2007 P.S.E. certificate (XF 90; SMQ \$4,800.00). Certainly in terms of centering, this strikes us as an XF-Superb 95 stamp..... 2,400.00



- 762 ★ **\$5.00 Dark Green (278).** Original gum, minor offset on gum, Fine..... 2,400.00
- 763 **\$5.00 Dark Green (278).** Rich color, light strike of cancel leaves design clearly visible, Very Fine and choice, with 2006 P.S.E. certificate..... 650.00
- 764 **\$5.00 Dark Green (278).** Well-centered, exceptionally deep dark color, light oval registry cancels, Very Fine and choice, with 2007 P.F. certificate (VF-XF 85; SMQ \$860.00) 650.00
- 765 **\$5.00 Dark Green (278).** Attractively centered, rich color and neat target cancel, Very Fine, ex Sheriff..... 650.00
- 766 **\$5.00 Dark Green (278).** Light oval registry cancels, rich color and choice margins, Very Fine 650.00
- 767 ★★ **1c Deep Green (279).** Mint N.H., brilliant color on bright paper, choice centering with well-proportioned margins, fresh and Extremely Fine, a beautiful stamp, with 2007 P.S.E. certificate (XF-Superb 95; SMQ \$475.00)..... 25.00
- 768 ★★ **1c Deep Green (279).** Mint N.H., incredible Jumbo margins and almost precisely centered, lovely color, Extremely Fine, with 2007 P.S.E. certificate (XF 90 Jumbo; SMQ \$115.00 as 90, \$475.00 as 95) 25.00
- 769 ★ **2c Rose Carmine, Ty. IV (279Bc).** Original gum, barest trace of hinging, vibrant color, choice centering, Extremely Fine, with 1986 and 1997 P.F. certificates..... 300.00



- 770 ★ **2c Rose Carmine, Ty. IV (279Bc).** Original gum, faintly hinged, excellent centering and choice color, Very Fine, with photocopy of 1986 P.F. certificate for a block of four (top right stamp) and 2006 P.F. certificate for the single 300.00
- 771 ★★ **5c Dark Blue (281).** Mint N.H., bright shade on post-office fresh paper, unusually wide and balanced margins, Extremely Fine Gem, a gorgeous stamp, with 1990 P.F. and 2007 P.S.E. certificates (XF-Superb 95; SMQ \$1,200.00), only one has graded higher to date.... 110.00
- 772 ★★ **6c Claret (282 var).** Mint N.H. with **part imprint** at top, intense shade and proof-like impression, beautiful centering, Extremely Fine example of this sub-shade, with 2005 P.F. certificate 160.00
- 773 ★ **10c Brown, Ty. I (282C).** Original gum, lightly hinged, uncommonly wide margins and essentially perfectly centered, wonderful deep rich color, Extremely Fine Gem, very difficult stamp to find in this superior condition, with 2007 P.S.E. certificate (XF-Superb 95; SMQ \$900.00), this and three others awarded this grade (two previously hinged and two Mint N.H.), there is only one other in a higher grade 210.00
- 774 ★ **10c Brown, Ty. I (282C).** Original gum, lightly hinged, exceptionally well-centered, fresh and Extremely Fine, with 2007 P.S.E. certificate (XF 90; SMQ \$425.00) 210.00
- 775 ★★ **15c Olive Green (284).** Mint N.H., pretty shade, Very Fine and choice, with 1991 and 2000 P.F. certificates 550.00
- 776 ★ **15c Olive Green (284).** Original gum, lightly hinged, attractive margins and well-centered, strong color on bright white paper, Extremely Fine, with 2004 P.S.E. certificate (XF 90; SMQ \$375.00) 175.00
- 777 ★田 **15c Olive Green (284).** Block of four, bottom pair Mint N.H., couple minor perf flaws, otherwise Fine-Very Fine, with 2007 P.S.E. certificate 1,450.00

TRANS-MISSISSIPPI ISSUE



- 778 ★★ **1c Trans-Mississippi (285).** Mint N.H., uncommonly wide and nicely balanced margins, deep rich color, fresh and crisp, Extremely Fine Gem, with 2007 P.S.E. certificate (XF-Superb 95; SMQ \$1,000.00) 80.00
- 779 ★★田 **1c Trans-Mississippi (285).** Mint N.H. block of four, excellent centering, fresh and crisp, Very Fine-Extremely Fine..... 320.00
- 780 ★★ **2c Trans-Mississippi (286).** Mint N.H. with **top imprint** selvage, essentially perfect centering, Extremely Fine, with 2007 P.S.E. certificate (XF 90; SMQ \$270.00) 80.00
- 781 ★★ **2c Trans-Mississippi (286).** Mint N.H. with **top plate no. 739** selvage, handsomely centered, Extremely Fine, with 2007 P.S.E. certificate (XF 90; SMQ \$270.00) 80.00
- 782 ★★ **4c Trans-Mississippi (287).** Mint N.H., deep rich color, Very Fine and choice, with 2004 P.F. certificate 400.00
- 783 ★ **5c Trans-Mississippi (288).** Original gum, choice margins and centering, lovely color, Extremely Fine, with 2007 P.S.E. certificate (XF 90; SMQ \$300.00) 140.00
- 784 ★田 **5c Trans-Mississippi (288).** Block of four, original gum, well-centered, reperfed at right, Very Fine appearance 600.00
- 785 ★★田 **8c Trans-Mississippi (289).** Mint N.H. block of four, heavy natural gum wrinkle affects left pair, otherwise Fine-Very Fine, with 2007 P.S.E. certificate, Scott Retail as four Mint N.H. singles 2,400.00



- 786 ★★ **10c Trans-Mississippi (290).** Mint N.H., crisp impression, fresh and Very Fine, with 2004 P.F. certificate..... 550.00
- 787 ★★ **50c Trans-Mississippi (291).** Mint N.H. with **plate no. 603** selvage at bottom, bright color, Very Fine and choice, with 2007 P.S.E. certificate (F-VF 75; SMQ \$840.00 as 70, \$2,100.00 as 80), we would have given this an 80 or 85..... 2,000.00
- 788 ★★ **50c Trans-Mississippi (291).** Mint N.H. with **plate no. 603** selvage at top, detailed impression, Very Fine and choice, with 2001 P.F. certificate 2,100.00
- 789 ★ **50c Trans-Mississippi (291).** Original gum, lightly hinged, deep rich color and proof-like impression, choice centering, fresh and Extremely Fine, with 1976 P.F. certificate..... 700.00
- 790 ★ **50c Trans-Mississippi (291).** Original gum, barest trace of hinging, bright color, Very Fine 700.00
- 791 ★ **50c Trans-Mississippi (291).** Original gum, lightly hinged, Very Fine, with 2007 P.F. certificate..... 700.00
- 792 ★ **50c Trans-Mississippi (291).** Original gum, nearly Very Fine, with 2007 P.S.E. certificate. 700.00
- 793 ★ **50c Trans-Mississippi (291).** Original gum, nice margins, tiny speck of black offset on gum, light crease, Very Fine appearance..... 700.00
- 794 **50c Trans-Mississippi (291).** Uncharacteristically wide margins and excellent centering, rich color, lightly struck oval grid cancel, Extremely Fine, with 2007 P.F. certificate (XF 90; SMQ \$470.00) 190.00



795

- 795 ★★ **\$1.00 Trans-Mississippi (292).** Mint N.H. with **plate no. 606** selvaige at top, intense shade and impression on bright paper, choice centering

EXTREMELY FINE. A MAGNIFICENT MINT NEVER-HINGED PLATE NUMBER SINGLE OF THE \$1.00 TRANS-MISSISSIPPI ISSUE, WHICH HAS BEEN CALLED THE MOST BEAUTIFUL DESIGN IN UNITED STATES PHILATELY.

With 2004 P.S.E. certificate (XF 90; SMQ \$10,400.00) 3,750.00

- 796 ★ **\$1.00 Trans-Mississippi (292).** Original gum, lightly hinged, choice margins and remarkably well-centered, intense shade, Very Fine and choice, with 2007 P.S.E. certificate (VF-XF 85; SMQ \$1,600.00) 1,250.00



796



797



798



799

- 797 ★ **\$1.00 Trans-Mississippi (292).** Original gum, lightly hinged, intense shade and impression, Very Fine and choice, with 1998 P.F. certificate 1,250.00
- 798 ★ **\$1.00 Trans-Mississippi (292).** Original gum, h.r., intense shade and detailed impression, tiny adherence on back, Very Fine 1,250.00
- 799 ★ **\$1.00 Trans-Mississippi (292).** Slightly disturbed original gum, wide margins, Very Fine, with 1978 A.P.S. certificate 1,250.00

800

\$1.00 Trans-Mississippi (292). Incredibly wide margins, essentially of Jumbo proportions, superbly centered as well, intense shade on bright paper, lightly cancelled by duplex datestamp and oval grid

EXTREMELY FINE GEM. A FANTASTIC COMBINATION OF THE ELEMENTS OF QUALITY — WIDE MARGINS, SUPERIOR CENTERING AND LIGHT CANCELLATION — WHICH RARELY COME TOGETHER IN USED EXAMPLES OF THIS BEAUTIFUL COMMEMORATIVE ISSUE.

With 2007 P.F. certificate (XF-Superb 95; SMQ \$3,700.00)..... 650.00



800



801

801 ★

\$2.00 Trans-Mississippi (293). Original gum, lightly hinged, nearly perfectly centered, deep rich color

EXTREMELY FINE. A PARTICULARLY CHOICE ORIGINAL-GUM EXAMPLE OF THE \$2.00 TRANS-MISSISSIPPI.

With 2007 P.F. certificate (XF 90; SMQ \$3,550.00)..... 2,250.00



802

802 ★

\$2.00 Trans-Mississippi (293). Lightly hinged., beautifully centered with brilliant rich color

EXTREMELY FINE. A WONDERFULLY FRESH AND CHOICE \$2.00 TRANS-MISSISSIPPI.

With 2007 P.F. certificate (VF-XF 85; SMQ \$2,750.00) 2,250.00



803

803 ★

\$2.00 Trans-Mississippi (293). Original gum, deep rich color on bright paper, well-proportioned margins

VERY FINE AND CHOICE ORIGINAL-GUM EXAMPLE OF THE \$2.00 TRANS-MISSISSIPPI ISSUE.

With 1981 P.F. certificate 2,250.00



804

804 ★

\$2.00 Trans-Mississippi (293). Original gum, lightly hinged, choice centering for this difficult issue, bright shade

VERY FINE AND CHOICE ORIGINAL-GUM EXAMPLE OF THE \$2.00 TRANS-MISSISSIPPI ISSUE.

With 1977 P.F. certificate 2,250.00



805



806



807

- 805 ★ **\$2.00 Trans-Mississippi (293).** Original gum, lightly hinged, excellent color and attractive centering, Very Fine for this difficult Trans-Mississippi Issue, with 2007 P.F. certificate..... 2,250.00
- 806 ★ **\$2.00 Trans-Mississippi (293).** Original gum, lightly hinged, exceptionally well-centered, tiny spot of black offset on gum, Very Fine and choice..... 2,250.00
- 807 ★ **\$2.00 Trans-Mississippi (293).** Original gum, lightly hinged, deep rich color and proof-like impression, reperfed at left, Extremely Fine appearance, with 2007 P.F. certificate..... 2,250.00

PAN-AMERICAN ISSUE



808

- 808 **1c Pan-American, Center Inverted (294a).** Unusually choice centering, deep rich colors and proof-like impressions, neat strike of Easthampton (Mass.) oval cancel, small vertical crease at bottom center, tiny corner crease at bottom right

EXTREMELY FINE APPEARING USED EXAMPLE OF THE ONE-CENT PAN-AMERICAN INVERT.

The 1c Pan-American Inverts were found in at least four different post offices around the country, soon after release of the issue in May 1901. According to the revised Johl-King book (p.7) "The first known copies of this error were discovered at Bessemer, Alabama, by the Carrell Jewelry Company on some circulars just prior to mailing them. When they realized the find they had made they lost no time in removing the stamps from the circulars and thus saved them to philately." Three covers are known with one each used from Bessemer Ala., Oakland Cal. and St. Louis Mo.

The 1c Pan-American Invert in used condition is considerably scarcer than unused. With the increased collector demand for 20th century stamps, especially in used condition, the price of a used 1c Pan-American Invert has surged ahead from \$7,000 in 2001 to \$13,000 in 2006.

With 2007 P.F. certificate 13,000.00



809

809 S **4c Pan-American, Center Inverted, Specimen Ovpt. (296aS).** Remarkably well-centered, h.r., bright colors, neat blue "Specimen" at top right, thin spot at right, two tiny tears at bottom, reperfed at top

VERY FINE APPEARING EXAMPLE OF THE 4-CENT PAN-AMERICAN INVERT WITH "SPECIMEN" OVERPRINT.

If the reported numbers are correct, a total of 203 4c Inverts was released, both with and without the overprint. An unknown quantity of the 4c Pan-American invert was overprinted with a small "Specimen" overprint.

With 2007 P.F. certificate..... 6,500.00



810

810 S **4c Pan-American, Center Inverted, "Specimen" Ovpt. (296aS-E).** Part original gum, the overprint appears diagonally above the left "4", bottom perfs touch, about typical for this error "Specimen", repaired bottom left corner, couple light creases and reperfed at top, affordable example of this popular early 20th Century error..... 6,500.00



811



812



814



815



816



819



822



817



821



818



820



823



824



825



826

- 811 ★★ **1c Pan-American (294).** Mint N.H., choice margins and centering, lovely bright colors, Extremely Fine Gem, with 2007 P.S.E. certificate (XF-Superb 95; SMQ \$435.00) 45.00
- 812 ★★ **1c Pan-American (294).** Mint N.H., wonderfully well-centered, guide line at right, Extremely Fine, with 2007 P.F. certificate (XF 90; SMQ \$140.00) 45.00

- 813 ★★ **2c Pan-American (295).** Mint N.H., rich colors and proof-like impressions, mathematically perfect centering

EXTREMELY FINE GEM MINT NEVER-HINGED
EXAMPLE OF THE 2-CENT PAN-AMERICAN ISSUE.

With 2007 P.S.E. certificate (Superb 98; SMQ \$1,500.00). Only four have graded higher to date
..... 42.50

813



- 814 ★★ **2c Pan-American (295).** Mint N.H., fresh and bright, perfectly centered, Extremely Fine Gem, with 2007 P.S.E. certificate (XF-Superb 95; SMQ \$400.00) 42.50
- 815 ★★ **2c Pan-American (295).** Mint N.H. vertical strip of four, beautifully centered, fresh and bright, Extremely Fine, with 2006 P.F. certificate 170.00
- 816 ★ **4c Pan-American (296).** Jumbo margins, lightly hinged, Extremely Fine Gem, with 2007 P.S.E. certificate (XF-Superb 95 Jumbo; SMQ \$225.00 as 95, \$430.00 as 98) 85.00
- 817 ★★ **4c Pan-American (296).** Mint N.H. with bottom half-arrow selvage, incredibly well-centered, Extremely Fine, with 2006 P.F. certificate 200.00
- 818 ★★ **4c Pan-American (296).** Mint N.H., perfectly balanced margins, fresh and Extremely Fine, with 2007 P.F. certificate (XF 90; SMQ \$470.00) 200.00
- 819 ★★ **4c Pan-American (296).** Mint N.H., incredibly fresh, Very Fine and choice, with 2007 P.F. certificate (VF-XF 85; SMQ \$290.00) 200.00
- 820 ★★ **4c Pan-American (296).** Mint N.H., choice margins and nicely centered, Very Fine, with 2007 P.S.E. certificate 200.00
- 821 ★★ **5c Pan-American (297).** Mint N.H. with bottom half-arrow selvage, choice margins and outstanding accurate centering, excellent colors, Extremely Fine Gem, with 2007 P.F. certificate (XF-Superb 95; SMQ \$1,550.00) 225.00
- 822 ★★ **5c Pan-American (297).** Mint N.H., crisp impression, essentially perfectly centered, Extremely Fine, with 2007 P.F. certificate (XF 90; SMQ \$530.00) 225.00
- 823 ★★ **5c Pan-American (297).** Mint N.H., strong colors and faultless centering, Extremely Fine, with 2007 P.F. certificate (XF 90; SMQ \$530.00) 225.00
- 824 ★★ **5c Pan-American (297).** Mint N.H., exceptionally well-centered, fine impression, Extremely Fine, with 2007 P.S.E. certificate (XF 90; SMQ \$530.00) 225.00
- 825 ★★ **5c Pan-American (297).** Mint N.H., well-centered, fresh and Very Fine, with 2006 P.F. certificate ..
..... 225.00
- 826 ★田 **5c Pan-American (297).** Block of four, one stamp Mint N.H., Extremely Fine 510.00

- 827 ★★ **8c Pan-American (298).** Mint N.H., incredibly beautiful large Jumbo margins and essentially perfectly centered as well, strong colors on crisp paper

EXTREMELY FINE GEM. CERTAINLY ONE OF THE
FINEST KNOWN 8-CENT PAN-AMERICAN STAMPS.

With 2007 P.S.E. certificate (XF-Superb 95
Jumbo; SMQ \$2,100.00 for 95, \$6,100.00 for 98).
This example and three others are the only ones
to achieve this grade out of 150 Mint N.H. stamps
submitted (with only two higher). 280.00



827



- 828 ★★ **8c Pan-American (298).** Mint N.H., beautifully centered and intense colors, Extremely Fine, with 2007 P.S.E. certificate (XF 90; SMQ \$670.00) 280.00
- 829 ★ **8c Pan-American (298).** Lightly hinged, choice margins and incredibly well-centered, strong colors, Extremely Fine, with 2007 P.F. certificate (XF 90; SMQ \$200.00)... 120.00
- 830 ★★ **8c Pan-American (298).** Mint N.H., uncommonly wide margins, nice vignette shift to the southeast, rich color, Extremely Fine, with 2007 P.S.E. certificate (XF 90; SMQ \$670.00).. 280.00
- 831 ★★ **8c Pan-American (298).** Mint N.H., beautiful balanced margins, intense color and crisp impression, Extremely Fine, with 2007 P.F. certificate (XF 90; SMQ \$670.00)..... 280.00
- 832 ★★ **8c Pan-American (298).** Mint N.H., wide margins, outstanding vignette shift, Very Fine and choice, a striking stamp, with 1979 P.F. and 2007 P.S.E. certificates..... 275.00
- 833 ★★ **10c Pan-American (299).** Mint N.H., unusually wide margins and excellent centering, rich colors, Extremely Fine, with 2007 P.F. certificate (XF 90; SMQ \$870.00)..... 375.00
- 834 ★★ **10c Pan-American (299).** Mint N.H., beautiful wide margins and especially nice centering, rich colors, Extremely Fine, with 2007 P.S.E. certificate (XF 90; SMQ \$870.00)... 375.00
- 835 ★★ **10c Pan-American (299).** Mint N.H., deep rich colors and proof-like impressions, beautifully centered, Extremely Fine 375.00
- 836 ★★ **10c Pan-American (299).** Mint N.H., rich colors and exceptional downward shift of vignette, Very Fine and choice, with 2007 P.F. certificate (VF-XF 85; SMQ \$530.00)..... 375.00
- 837 ★★ **10c Pan-American (299).** Mint N.H., well-centered, fresh and Very Fine, with 2006 and 2007 P.F. certificates 375.00
- 838 **Pan-American Exposition Souvenir Book — Over One Hundred Views.** Illustrated book published in 1901 by Chas. J. Schultz & Co., showing everything from illustrations of buildings to details of sculptures to illustration of Board of Women Managers, missing half of front cover, still an outstanding collateral item*Not illustrated* E. 150-200

1902-08 ISSUE



- 839 ★★ **1c Blue Green (300).** Mint N.H., huge margins, bright color, Extremely Fine, with 2004 P.F. certificate for block of nine..... 30.00
- 840 ★★ **4c Brown (303).** Mint N.H., nice margins and vivid color, Extremely Fine, with 2007 P.S.E. certificate (VF-XF 85; SMQ \$275.00) 150.00
- 841 ★ **5c Blue (304).** Lightly hinged, intense color on bright paper, choice centering with wide margins for this issue, Extremely Fine, with 2000 P.F. certificate..... 60.00
- 842 ★★ **6c Claret (305).** Mint N.H., unusually wide margins and nearly perfectly centered, attractive color, Extremely Fine, with 2007 P.F. certificate (XF 90; SMQ \$610.00)..... 180.00
- 843 ★★ **6c Claret (305).** Mint N.H., intense color and impression, Extremely Fine, with 2000 P.F. certificate for block of four 180.00
- 844 ★★ **8c Violet Black (306).** Mint N.H., lovely wide margins and near perfect centering, clear impression, Extremely Fine, with 2007 P.S.E. certificate (XF 90; SMQ \$375.00)..... 110.00
- 845 ★★ **8c Violet Black (306).** Mint N.H., intense shade and impression, choice centering, fresh and Extremely Fine, with 2007 P.S.E. certificate (XF 90; SMQ \$375.00)..... 110.00
- 846 ★ **13c Purple Black (308).** Jumbo margins and exceptionally well-centered, lightly hinged, Extremely Fine, with 2007 P.S.E. certificate (XF 90 Jumbo; SMQ \$95.00 as 90, \$170.00 as 95) 50.00
- 847 ★★ **15c Olive Green (309).** Mint N.H., deep rich color, mostly wide margins, Very Fine and choice, with 1999 P.F. certificate for block of four 500.00
- 848 ★ **50c Orange (310).** With top plate no. 1602, faintly hinged if at all (truly appears Mint N.H.), exceptionally well-centered, Very Fine and choice, with 2007 P.F. certificate (VF-XF 85; SMQ \$670.00) 475.00
- 849 ★ **50c Orange (310).** Lightly hinged, wonderful deep rich color, attractively centered, Very Fine and choice, with 2007 P.S.E. certificate (VF 80; SMQ \$480.00)..... 475.00
- 850 ★ **50c Orange (310).** Deep rich color, Very Fine, with 2007 P.F. certificate 475.00



851

- 851 ★ **\$1.00 Black (311).** Lightly hinged, exceptionally well-centered with uncharacteristically wide Jumbo margins all around on remarkably fresh and bright white paper

EXTREMELY FINE GEM. A WONDERFULLY CHOICE EXAMPLE OF THE \$1.00 1902 ISSUE.

With 1991 P.F. and 2004 P.S.E. certificates (XF-Superb 95 Jumbo; SMQ \$1,600.00 as 95, \$2,950.00 as 98)..... 750.00



852



853



854



855



856



857

- 852 ★ **\$1.00 Black (311).** Fresh, attractively centered, intense color, Very Fine and choice, with 2007 P.S.E. certificate (VF-XF 85; SMQ \$870.00)..... 750.00
- 853 ★ **\$1.00 Black (311).** Nice margins and well-centered, strong color, Very Fine, with 2007 P.F. certificate (VF-XF 85; SMQ \$870.00)..... 750.00
- 854 ★ **\$1.00 Black (311).** Lightly hinged, three wide margins, intense color, Very Fine, with 2007 P.F. certificate 750.00
- 855 ★ **\$1.00 Black (311).** Fresh, intense color, nearly Very Fine, with 2007 P.F. certificate.... 750.00
- 856 **\$1.00 Black (311).** Intense shade and proof-like impression, wide margins, bold oval registry cancel, Extremely Fine, with 2007 P.S.E. certificate (XF 90; SMQ \$215.00) 80.00
- 857 S **\$2.00 Dark Blue, "Specimen" Ovpt. (312S-E).** Wonderfully well-centered, lightly hinged, Extremely Fine, "Specimen" overprints are almost never available in this exceptional condition, with 1992 P.F. certificate 375.00
- 858 **No Lot.**

- 859 ★ **\$2.00 Dark Blue (312).** Lightly hinged, deep rich color, perfectly centered with wide balanced margins, intense color on brilliant crisp paper

EXTREMELY FINE GEM. A SUPERB ORIGINAL-GUM EXAMPLE OF THE \$2.00 1902 ISSUE WITH THE EXALTED P.S.E. GRADE OF SUPERB 98.

With 2003 P.S.E. certificate (Superb 98, SMQ \$4,300.00). The P.S.E. Population Report for Scott 312 lists two 98's, one 100, all OGph (the highest grade for NH is 95) ... 1,200.00

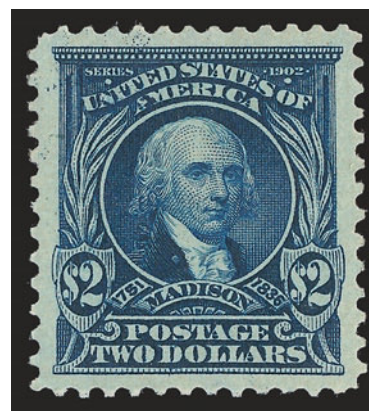

859

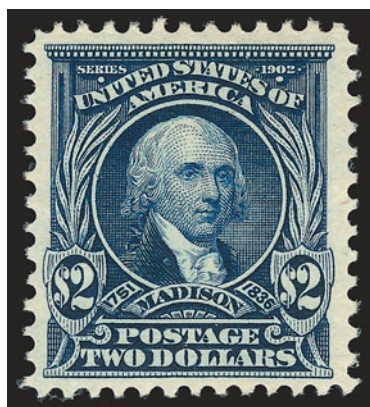

860



861

- 860 ★ **\$2.00 Dark Blue (312).** Lightly hinged, lovely margins and well-centered, intense color and clear impression, fresh and choice, with 2007 P.F. certificate (VF-XF 85; SMQ \$1,350.00) 1,200.00

- 861 **\$2.00 Dark Blue, \$5.00 Dark Green (312, 313).** Tied by New York double-oval cancels on piece, \$5.00 perfectly centered with wide margins, an Extremely Fine Gem, \$2.00 well-centered and Very Fine, very scarce in these premium grades, Scott Retail as used singles..... 975.00



862

- 862 ★ **\$5.00 Dark Green (313).** Original gum, lightly hinged, intense color and proof-like impression which is really quite striking, uncharacteristically choice centering with wide and balanced margins all around

EXTREMELY FINE GEM. A SUPERB ORIGINAL-GUM EXAMPLE OF THE \$5.00 1902 ISSUE WITH EXTRAORDINARILY DEEP COLOR AND WIDE MARGINS.

With 2000 P.F. and 2003 P.S.E. certificates (XF-Superb 95, SMQ \$6,000.00) 3,000.00



863

- 863 ★ **\$5.00 Dark Green (313).** Lightly hinged, nice margins and rich color, Very Fine, with 2007 P.S.E. certificate ... 3,000.00



864

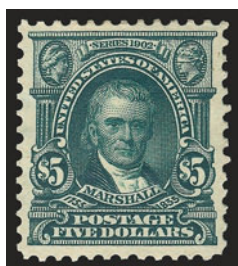

865



866

- 864 ★ **\$5.00 Dark Green (313).** H.r., choice centering, natural s.e. at right, Extremely Fine, this may be the last time this stamp is seen with a straight edge 3,000.00
- 865 ★ **\$5.00 Dark Green (313).** Slightly disturbed original gum, minute perf crease, otherwise Very Fine 3,000.00
- 866 ★ **\$5.00 Dark Green (313).** Bright color, two wide margins, fresh and Fine, with 1999 P.F. certificate 3,000.00

- 867 **\$5.00 Dark Green (313).** Incredibly well-centered and handsome margins, intense color, Wall Street Station N.Y. double-oval cancel

EXTREMELY FINE. THE \$5.00 1902 ISSUE IS EXCEEDINGLY SCARCE IN THIS CHOICE USED CONDITION.

With 1998 and 2007 P.F. certificates (XF 90; SMQ \$1,400.00) 750.00



867



868

- 868 **\$5.00 Dark Green (313).** Almost perfectly centered with wide margins, rich color, bold strike of oval registry cancel

EXTREMELY FINE GEM. ONLY A TINY PERCENTAGE OF USED \$5.00 1902 STAMPS COMPARE WITH THIS OUTSTANDING EXAMPLE.

With 2003 P.F. certificate..... 750.00

- 869 **\$5.00 Dark Green (313).** Deep rich color and detailed impression, well-proportioned margins, bold oval registry cancel

EXTREMELY FINE. A WONDERFUL USED \$5.00 1902 ISSUE WITH SUPERB CENTERING AND WIDE EVEN MARGINS.

We submitted this stamp on behalf of the consignor with every expectation of an XF-Superb 95 grade. Imagine our shock when P.S.E. came back with a VF 80 grade. The perfs are fully formed and the stamp is flawless, so the only possible justification for the low grade is the cancel. However, dollar-value 1902's typically have double-oval cancels, and this strike is actually quite neat, leaving most of the design unobscured. The stamp is a Gem, and the accompanying 2007 P.S.E. certificate is worth keeping as a conversation piece... 750.00



869



- 870 **\$5.00 Dark Green (313).** Choice margins and well centered, rich color, light New York registry oval cancel, Very Fine, with 2007 P.S.E. certificate 750.00
- 871 **\$5.00 Dark Green (313).** Attractively centered, light cancel, guide line at bottom, Very Fine, with 2007 P.F. certificate 750.00
- 872 ★★ **1c Blue Green, Imperforate (314).** Mint N.H., huge margins incl. wide left sheet margin, Extremely Fine Gem, with 2006 P.S.E. certificate (Superb 98; SMQ \$190.00) 35.00
- 873 ★★ **5c Blue, Imperforate (315).** Mint N.H., huge margins incl. wide left sheet margin, Extremely Fine Gem, with 2007 P.S.E. certificate (Superb 98; SMQ \$820.00) 425.00
- 874 ★★ **5c Blue, Imperforate (315).** Mint N.H. single with part top imprint margin, huge margins other sides, lightly hinged in selva only, Extremely Fine 425.00
- 875 ★★ **5c Blue, Imperforate (315).** Mint N.H., huge balanced margins, strong color, Extremely Fine Gem, with 2007 P.S.E. certificate (XF-Superb 95; SMQ \$660.00) 425.00
- 876 ★ **5c Blue, Imperforate (315).** Large to huge margins incl. bottom sheet margin, lightly hinged, Extremely Fine, with 2007 P.F. certificate (XF 90; SMQ \$240.00) 240.00
- 877 ★ **5c Blue, Imperforate (315).** Large to huge margins, beautiful dark color, Extremely Fine, with 2007 P.F. certificate (XF 90; SMQ \$240.00) 240.00
- 878 ★★ **5c Blue, Imperforate (315).** Top right corner margin, stamp Mint N.H., lightly hinged in ungummed part of selva, intense shade and impression, natural paper crease, Very Fine, Scott Retail as Mint N.H. stamp 425.00
- 879 ★★ **5c Blue, Imperforate (315).** Mint N.H. pair with **arrow at top**, large margins other sides, Extremely Fine, scarce and desirable position piece, Scott Retail as normal Mint N.H. pair 875.00



882

- 883 ★ **5c Blue, Coil (317).** Pair, **top stamp** Mint N.H., bottom stamp small h.r., intense shade and impression

VERY FINE AND CHOICE PAIR OF THE RARE 5-CENT 1908 VERTICAL COIL. ESPECIALLY DESIRABLE WITH THE TOP STAMP IN MINT NEVER-HINGED CONDITION.

We have only offered one single and one other pair with a single stamp in Mint N.H. condition in the past 14 years.

With 1980 and 2007 P.F. certificates. Scott Retail as singles 23,500.00



880



881

- 880 ★★ **5c Blue, Imperforate (315).** Mint N.H. horizontal pair, large to huge margins, intense color, Extremely Fine, with 1984 P.F. and 2007 P.S.E. certificates..... 875.00
- 881 ★ **5c Blue, Imperforate (315).** Horizontal pair, lightly hinged, Very Fine and choice.... 500.00
- 882 ★★田 **5c Blue, Imperforate (315).** Mint N.H. block of ten with vertical guide line, large margins, dark shade and proof-like impression, both the paper and gum are bright and fresh

EXTREMELY FINE. A SUPERB MULTIPLE OF THE 5-CENT 1908 IMPERFORATE.

Scott Retail as Mint N.H. blocks and pair without premium for guide line..... 4,375.00



883



884

- 884 ★ **1c Blue Green, Coil (318).** Pair, lightly hinged, deep rich color and detailed impression
 VERY FINE AND CHOICE PAIR OF THE RARE ONE-CENT 1908 HORIZONTAL COIL.
 With 1966 and 1999 P.F. certificates 16,500.00



885

- 885 ★ **1c Blue Green, Coil (318).** Pair, h.r., deep rich color and detailed impression
 FINE-VERY FINE. AN ATTRACTIVE PAIR OF THE RARE ONE-CENT 1908 HORIZONTAL COIL.
 With 1980 and 2007 P.F. certificates 16,500.00



886



891



887



890



888



889

- 886 ★★ **2c Carmine, Ty. I (319).** Mint N.H., deep rich color on bright paper, perfectly centered with enormous margins, Extremely Fine Gem, a magnificent stamp, with 2006 P.S.E. certificate (Superb 98 Jumbo; SMQ \$1,200.00 as 98), only one has graded higher and only one other shares this grade to date..... 15.00
- 887 ★★ **2c Carmine Rose, Ty. I (319b).** Mint N.H., wide margins and beautifully centered, Extremely Fine Gem, with 2007 P.S.E. certificate (XF-Superb 95; SMQ \$500.00)..... 25.00
- 888 ★★ **2c Scarlet, Ty. I (319c).** Mint N.H., perfectly centered, choice margins and vivid color, Extremely Fine Gem, with 2007 P.S.E. certificate (XF-Superb 95; SMQ \$560.00)..... 25.00
- 889 ★ **2c Carmine, Ty. I, Booklet Pane of Six (319g).** Position B, lightly hinged at top, beautiful rich color on fresh white paper, each stamp is almost perfectly centered, a rare occurrence among examples of this early booklet pane, Extremely Fine Gem..... 125.00
- 890 ★★田 **2c Lake, Ty. II, Imperforate (320a).** Mint N.H. block of four, large to huge margins, rich color, Extremely Fine, with 2006 P.S.E. certificate, Scott Retail as two Mint N.H. pairs..... 450.00
- 891 ★★ **2c Scarlet, International Vending Machine Co. Coil (320b var).** Mint N.H. pair, brilliant color, exceptionally fresh and intact, Very Fine and choice, often confused with Scott 322, the perforations on this private vending machine coil are 12½, with 1995 A.P.S. certificate, Scott Retail as hinged..... 2,500.00



892

- 892 ★ **2c Carmine, Coil (322).** Pair with **paste-up** at right showing guide line, vibrant color, choice centering

VERY FINE AND CHOICE. A RARE PAIR OF THE RARE 2-CENT 1908 HORIZONTAL COIL WITH PASTE-UP AT RIGHT.

Issued on July 31, 1908, this was intended only to be used by private vending machine companies.

With 1980 and 2007 P.F. certificates 18,000.00



893

- 893 ★ **2c Carmine, Coil (322).** Pair, brilliant color, lightly hinged, centered to right

FINE. A SCARCE SOUND PAIR OF THE 2-CENT 1908 HORIZONTAL COIL.

Issued on July 31, 1908, and intended only to be used by private vending machine companies, Scott 322 is only known with the Die II widened line at lower left.

With 1951 R.P.S. and 1997 P.S.E. certificates. 18,000.00



894



895



896



897

- 894 ★田 2c Louisiana Purchase (324). Left part arrow block of fifteen, brilliant color, two stamps at bottom right h.r., others Mint N.H., few perf separations, Fine-Very Fine, a few at center particularly choice, Scott Retail as singles 965.00
- 895 ★★ 3c Louisiana Purchase (325). Mint N.H., deep rich color and proof-like impression on bright paper, choice centering with wide margins, Extremely Fine 225.00
- 896 ★★田 3c Louisiana Purchase (325). Mint N.H. block of four with huge top left sheet corner margins, fresh and bright, handsomely centered, Very Fine-Extremely Fine 840.00
- 897 ★★田 3c Louisiana Purchase (325). Mint N.H. bottom imprint and plate no. 2102 block of six, deep rich color, bottom right stamp small indents, appears Very Fine..... 1,750.00

- 898 ★★ **10c Louisiana Purchase (327).** Mint N.H., choice margins and incredibly well-centered for this difficult stamp, exceptionally dark color approaching "chocolate" shade

EXTREMELY FINE GEM. A VERY DESIRABLE EXAMPLE OF THIS LOUISIANA PURCHASE SERIES TOP VALUE.

With 2007 P.S.E. certificate (XF-Superb 95; SMQ \$3,550.00).. 440.00



898



899



900



901



902

- 899 ★★ **1c Jamestown (328).** Mint N.H., precise centering and intense color, Extremely Fine, with 2007 P.S.E. certificate (XF 90; SMQ \$245.00)..... 75.00
- 900 ★★ **2c Jamestown (329).** Mint N.H., choice balanced margins clear of the design all around, bright color, Extremely Fine, with 2007 P.S.E. certificate (XF 90; SMQ \$280.00) ... 85.00
- 901 ★★ **2c Jamestown (329).** Mint N.H., incredibly well-centered, vivid color, Extremely Fine, with 2007 P.S.E. certificate which states "never hinged, with slight gum crazing" (XF-Superb 95; SMQ \$1,050.00 for perfect never hinged)..... 85.00
- 902 ★ **5c Jamestown (330).** With top plate no. 3556 selvage, choice margins and incredibly well-centered, Extremely Fine, with 2007 P.S.E. certificate (XF 90; SMQ \$245.00)..... 150.00

END OF FOURTH SESSION

FIFTH SESSION (LOTS 903-1048)
WEDNESDAY, NOVEMBER 14, 2007, AT 10:30 A.M.

1908-12 ISSUES



- 903 **1c Green (331).** Phenomenal used Jumbo margined single, rich color, wavy-line machine cancel, Extremely Fine Gem, with 2007 P.S.E. certificate (Superb 98 Jumbo; SMQ \$280.00 for a regular 98) 0.40
- 904 ★★ **4c Orange Brown (334).** Mint N.H., perfectly centered with choice wide margins, fresh and bright, Extremely Fine Gem, with 2007 P.S.E. certificate (XF-Superb 95; SMQ \$1,200.00) 100.00
- 905 ★★ **4c Orange Brown (334).** Mint N.H., deep rich color, detailed impression, Extremely Fine, with 2001 P.F. certificate 100.00
- 906 ★★ **6c Red Orange (336).** Mint N.H. with top part imprint selvage, beautiful glowing color, choice margins and almost perfectly centered, Extremely Fine, with 2005 P.S.E. certificate (XF 90; SMQ \$530.00) 175.00
- 907 ★★ **10c Yellow (338).** Mint N.H., radiant color, choice centering, Extremely Fine, with 2000 P.F. certificate 190.00

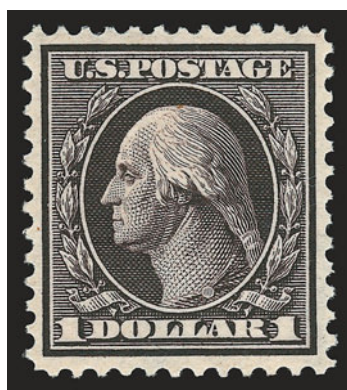

- 908 ★★ **\$1.00 Violet Brown (342).** Mint N.H., deep rich color and proof-like impression on bright paper, beautiful centering with well-balanced margins

EXTREMELY FINE. A BEAUTIFUL MINT NEVER-HINGED EXAMPLE OF THE \$1.00 PERF 12 DOUBLE-LINE WATERMARK ISSUE.

With 1992 P.F. and 2007 P.S.E. certificates (XF 90; SMQ \$3,250.00). Only two have graded higher to date, and only two others share this grade. 1,250.00

908

- 909 ★ **\$1.00 Violet Brown (342).** Lightly hinged, incredibly rich color and detailed proof-like impression on crisp white paper, beautifully centered, Extremely Fine, with 1987 P.F. and 2003 P.S.E. certificates (XF-Superb 95; SMQ \$1,600.00) 550.00
- 910 ★ **\$1.00 Violet Brown (342).** Fabulous wide Jumbo margins and exceptionally well-centered, intense color, nearly Extremely Fine, with 2007 P.S.E. certificate (VF-XF 85 Jumbo; SMQ \$690.00 for 85, \$870.00 for 90) 550.00
- 911 ★ **\$1.00 Violet Brown (342).** Attractive wide margins, strong color, Very Fine, with 2007 P.S.E. certificate (VF 80; SMQ \$530.00) 550.00



- 912 ★ **\$1.00 Violet Brown (342).** Two singles, distinct shades, both reperfed, Very Fine appearance(Photo Ex) 1,100.00
- 913 **\$1.00 Violet Brown (342).** Lightly cancelled, beautiful wide balanced margins, excellent color, Extremely Fine Gem, with 2007 P.S.E. certificate (XF-Superb 95; SMQ \$800.00)..... 100.00
- 914 ★★ **1c Green, Coil (348).** Mint N.H. guide line pair, well-centered, rich color, Fine-Very Fine, with 1999 P.S.E. certificate 600.00
- 915 ★★ **1c Green, Coil (348).** Mint N.H. pair, bright shade, wide and balanced margins, tiny natural inclusion dropout at left of bottom stamp, Extremely Fine, with 1990 P.F. and 2007 P.S.E. certificates (VF-XF 85; SMQ \$250.00), were it not for the inclusion this would surely have graded significantly higher 210.00
- 916 ★ **2c Carmine, Coil (349).** Guide line pair, lightly hinged, wonderful margins, brilliant color, Extremely Fine, rarely seen with such outstanding centering, with 2007 P.S.E. certificate (XF-Superb 95; SMQ \$1,400.00), only two hinged line pairs in this grade 550.00

- 917 ★ **4c Orange Brown, Coil (350).** Guide line pair, very handsome wide imperforate margins, essentially perfectly centered horizontally, gorgeous color
EXTREMELY FINE GEM. GREAT EYE-APPEAL AND DIFFICULT TO FIND IN THIS HIGH GRADE.
With 2007 P.S.E. certificate (XF-Superb 95; SMQ \$3,050.00). This grade is shared by one other guide line pair, there are none certified that exceed this grade so far 1,250.00

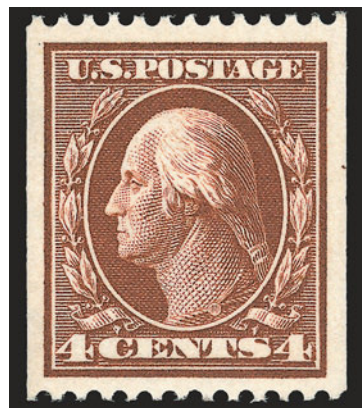

- 918 ★★ **4c Orange Brown, Coil (350).** Mint N.H., almost perfectly centered, rich color on crisp paper, Extremely Fine, with 2007 P.S.E. certificate (XF-Superb 95; SMQ \$2,050.00) 350.00





923

- 919 ★ **4c Orange Brown, Coil (350).** Lightly hinged, incredibly well-centered deep rich color on bright white paper, flawlessly centered, Extremely Fine Gem, with 2007 P.S.E. certificate (Superb 98; SMQ \$770.00), this and one other share this grade (both hinged) and there are none in higher grade..... 160.00
- 920 ★ **5c Blue, Coil (351).** Guide line pair, top stamp h.r., bottom stamp Mint N.H., wide margins, Extremely Fine, Scott Retail as hinged guide line pair 1,250.00
- 921 ★ **5c Blue, Coil (351).** Guide line strip of four, top stamp h.r., others (incl. guide line pair) Mint N.H., intense color, light vertical natural gum bend, perfs somewhat weak along guide line, still Fine-Very Fine, with 2005 P.F. certificate 3,300.00
- 922 ★ **5c Blue, Coil (351).** Guide line strip of four, bottom stamp Mint N.H., rich color, top stamp black paper fibers adhering to gum, Fine-Very Fine, with 2005 P.F. certificate..... 1,800.00
- 923 ★★ **5c Blue, Coil (351).** Mint N.H. pair, deep rich color on bright paper, wide margins
EXTREMELY FINE MINT NEVER-HINGED PAIR OF THE 5-CENT COIL, SCOTT 351.
With 1977 P.F. and 2007 P.S.E. certificates (XF 90; SMQ \$2,100.00). Only two pairs and five guide line pairs have graded higher to date. 1,000.00
- 924 ★ **5c Blue, Coil (351).** Pair, bottom stamp Mint N.H., top stamp lightly hinged, deep rich color, Very Fine and choice, with 2003 P.F. certificate, Scott Retail as singles 550.00



925

- 925 ★★ **5c Blue, Coil (351).** Mint N.H. with paste-up tab at top, extraordinarily huge margins all around, deep rich color on bright paper

EXTREMELY FINE GEM. A SPECTACULAR AND BREATHTAKING MINT NEVER-HINGED SINGLE OF THE 5-CENT PERF 12 VERTICAL COIL.

With 2004 P.F. certificate for pair 375.00



926

927



928

929

930

- 926 ★ **1c Green, Coil (352).** Guide line pair, single hinge mark, rich color and proof-like impression, choice centering with well-balanced margins, Extremely Fine, a superb guide line pair, with 2002 P.F. certificate 825.00
- 927 ★ **4c Orange Brown, Coil (354).** Lightly hinged, fabulous centering, bright color, Extremely Fine Gem, with 2007 P.S.E. certificate (Superb 98; SMQ \$1,050.00), one of only two in this grade, none higher 220.00
- 928 ★ **5c Blue, Coil (355).** Guide line pair, h.r. at top left, rich color on bright paper, weak perfs, Extremely Fine appearance 1,500.00
- 929 ★ **5c Blue, Coil (355).** Pair, wide imperforate margins and nearly perfectly centered, bright color, Extremely Fine, scarce in this choice condition, with 2007 P.F. certificate (VF-XF 85; SMQ \$700.00) 575.00
- 930 ★ **5c Blue, Coil (355).** Pair, lightly hinged, deep rich color and proof-like impression, choice centering with well-balanced margins, trivial natural inclusions, fresh and Extremely Fine, with 1989 P.F. certificate 575.00

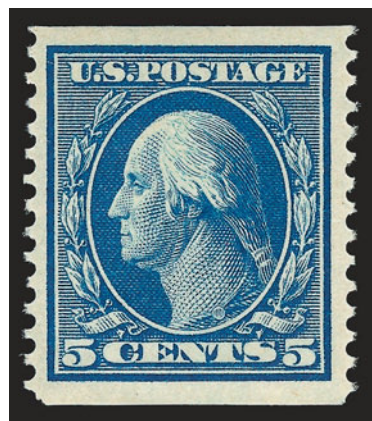

931

- 931 ★★ **5c Blue, Coil (355).** Mint N.H., wide margins, wonderfully fresh and bright, Very Fine and choice, with 2007 P.S.E. certificate (VF-XF 85; SMQ \$820.00) 500.00



932

- 932 ★ **10c Yellow, Coil (356).** Pair, h.r., vivid color, choice centering with wide and balanced margins, right stamp tiny corner perf tip crease at bottom right

VERY FINE-EXTREMELY FINE DESPITE TRIVIAL CORNER PERF CREASE. AN ATTRACTIVE AND REMARKABLY WELL-CENTERED PAIR OF THE 10-CENT 1909 HORIZONTAL COIL, SCOTT 356.

With 2007 P.F. certificate..... 7,000.00

IMPERFORATE COILS



- 933 ★★ **1c-4c 1908-09 Imperforate Coils (343H, 343V, 344H, 346V).** Strips of four, incl. 2c normal and paste up, all Mint N.H. except 4c (h.r.), also incl. extra 343V lightly hinged strip of four, Fine-Very Fine 885.00
- 934 ★★ **2c Carmine, Imperforate Coil (344H).** Mint N.H. guide line strip of four, Fine, Dr. Kornfeld handstamp guarantee and his 1973 invoice for this strip, Scott Retail as hinged..... 140.00
- 935 ★ **4c Orange Brown, Imperforate Coil (346V).** Guide line strip of four, lightly hinged, Fine-Very Fine, George B. Sloane handstamp guarantee, with 1989 P.S.E. certificate..... 700.00
- 936 ★★ **5c Blue, Imperforate Coil (347V).** Guide line strip of four, pos. 2 lightly hinged, other three Mint N.H., Fine, with 1983 P.F. certificate..... 600.00
- 937 ★★ **5c Blue, Imperforate Coil (347V).** Mint N.H. guide strip of four, Very Good, with 1983 P.F. certificate..... 700.00
- 938 ★ **2c Lincoln, Imperforate Coil (368V).** Guide line strip of four, end stamps h.r., line pair Mint N.H., Fine-Very Fine, with 1989 P.S.E. certificate..... 800.00
- 939 ★ **2c Lincoln, Imperforate Coil (368V).** Pair and guide line strip of four, pair and end stamps in strip lightly hinged, line pair Mint N.H., Fine-Very Fine, all signed George B. Sloane, note accompanies lot indicating that a prior owner of the strip paid Dr. William Kornfeld \$600 for it in 1974*Not illustrated* 1,000.00
- 940 ★★ **1c Green, Imperforate Coil (383V).** Mint N.H. complete roll of 500 with starter strip (separated), Very Good-Fine, approximate catalog value*Not illustrated* 6,000.00
- 941 ★ **1c Green, Imperforate Coils (383V, 383H).** Strips of ten, former with **double transfers on all positions**, latter with guide line pair at right, virtually all Mint N.H., few small flaws, otherwise Fine-Very Fine, the double transfers are listed but unpriced, with 1989 P.S.E. certificates 252.00
- 941A ★★ **Imperforate Coils.** Five different items, incl. 344H line strip of nine, 383V strip of four (1989 P.S.E. certificate), 384V strip of four and line strip of four (1989 P.S.E. certificate), 408V paste up strip of four and 409V line strip of ten (1988 P.F. certificate), virtually all Mint N.H., Very Fine*Not illustrated* 424.00

BLUISH PAPER

- 942 ★★ **2c Carmine, Bluish (358).** Mint N.H., precisely centered with perfectly proportioned margins all around, deep rich color, Extremely Fine Gem, with 2007 P.S.E. certificate (XF-Superb 95; SMQ \$2,100.00) 190.00



942



943

- 943 ★ **3c Deep Violet, Bluish (359).** With wide selvage at right, slightly disturbed original gum, deep rich color and proof-like impression on nicely blued paper, almost perfectly centered, tiny scuff in oval and light offset on back
EXTREMELY FINE APPEARANCE. A BEAUTIFUL EXAMPLE OF THE 3-CENT ON BLUISH PAPER.
With 1977 P.F. certificate for block of four as original gum and 2007 P.S.E. certificate as single (XF-90; SMQ \$3,050.00 as OGph) 2,000.00



944



945

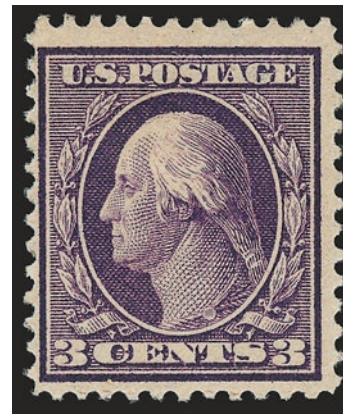

946

- 944 ★ **3c Deep Violet, Bluish (359).** Lightly hinged, deep rich color on nicely blued paper, fresh and Fine, with 1999 P.F. certificate 2,000.00
945 ★ **3c Deep Violet, Bluish (359).** Lightly hinged, Fine, with piece of right selvage that was formerly attached to the stamp, with 1971 P.F. certificate 2,000.00
946 ★ **3c Deep Violet, Bluish (359).** Disturbed original gum, deep rich color on nicely blued paper, Fine 2,000.00



947

- 947 ★★ **5c Blue, Bluish (361).** Selvage at top, **stamp Mint N.H.**, h.r. at top in ungummed part of selvage, deep rich color on nicely blued paper, three huge margins

VERY FINE AND CHOICE. AN ATTRACTIVE EXAMPLE OF THE 5-CENT ON BLUISH PAPER, WITH THE STAMP IN PRISTINE MINT NEVER-HINGED CONDITION.

With 2007 P.F. certificate. We have only sold four Mint N.H. examples in the past 14 years. 15,000.00



948

- 948 ★ **5c Blue, Bluish (361).** With **plate no. 4930** selvage at left, partially hinge reinforced, bright color

VERY FINE. A SCARCE PLATE NUMBER SINGLE OF THE 5-CENT BLUISH PAPER.

With 1972 P.F. certificate 6,000.00



949

- 949 ★ **5c Blue, Bluish (361).** Rich color, small thin spot at top right, appears Fine, with 2000 P.S.E. certificate. 6,000.00

- 950 ★★ **6c Red Orange, Bluish (362).** Mint N.H., bright color on deeply blued paper, choice centering with well-balanced margins, tiny natural inclusion on gum

VERY FINE AND CHOICE. A SCARCE MINT NEVER-HINGED EXAMPLE OF THE 6-CENT ON BLUISH PAPER.

With 1979 P.F. certificate..... 3,750.00



950



951

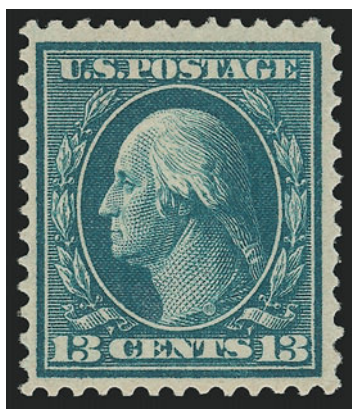

952



953

951 ★ **10c Yellow, Bluish (364).** Lightly hinged, strong color and nicely centered, reperfed at right, Very Fine appearance, with 2007 P.S.E. certificate 1,900.00

952 ★ **13c Bluish Green, Bluish (365).** Lightly hinged, deep rich color on nicely blued paper, reperfed at left and bottom, Very Fine appearance, with 1962 and 2007 P.F. certificates 3,000.00

953 ★ **13c Bluish Green, Bluish (365).** H.r., deep rich color, Fine 3,000.00

954 **13c Bluish Green, Bluish (365).** Exceptionally well-centered, cancelled across lower left by oval cancel, probably Saginaw Mich., where 13c Bluish Paper stamps were used

EXTREMELY FINE. AN EXCEPTIONALLY CHOICE USED EXAMPLE OF THE 13-CENT BLUISH PAPER ISSUE.

With 2007 P.S.E. certificate (VF-XF 85; SMQ \$3,450.00). The P.S.E. Population Report lists two used examples of Scott 365 graded 85 and one higher (90) 2,250.00



954



955



956



957

955 **13c Bluish Green, Bluish (365).** Lightly cancelled by ovals, probably Saginaw Mich., expertly reperfed at top and right, Fine appearance, with 2006 P.F. certificate . 2,250.00

956 ★ **15c Pale Ultramarine, Bluish (366).** Radiant color on deeply blued paper, wide margins, light natural gum bend not mentioned on accompanying certificate, almost Very Fine, with 1998 P.S.E. certificate 1,500.00

957 ★ **15c Pale Ultramarine, Bluish (366).** Yellowish h.r., bright color on nicely blued paper, fresh and Fine, purple backstamp 1,500.00



958

- 958 ★★ **2c Lincoln, Bluish (369).** Mint N.H., magnificent wide even margins, bright and crisp, Extremely Fine Gem, with 2007 P.S.E. certificate (XF-Superb 95; SMQ \$1,650.00) 425.00



- 959 ★★ **2c Alaska-Yukon (370).** Mint N.H. with top **plate no. 5145** selvage, precisely centered with beautiful balanced margins, insignificant crease at top of selvage, stamp is an Extremely Fine Gem, with 2007 P.S.E. certificate (Superb 98; SMQ \$410.00) 17.50
- 960 ★★ **2c Alaska-Yukon (370).** Mint N.H., wide balanced margins, fresh and bright, Extremely Fine Gem, with 2007 P.S.E. certificate (XF-Superb 95; SMQ \$180.00) 17.50
- 961 ★★ **2c Alaska-Yukon (370).** Mint N.H., perfect balanced margins, fresh and bright, Extremely Fine Gem, with 2007 P.S.E. certificate (XF-Superb 95; SMQ \$180.00) 17.50
- 962 **2c Alaska-Yukon (370).** Wavy-line machine cancel, wide margins and essentially perfectly centered, Extremely Fine Gem, with 2007 P.S.E. certificate (XF-Superb 95; SMQ \$130.00) 2.25
- 963 ★★ **2c Hudson-Fulton (372).** Mint N.H., gorgeous margins and centering, bright color and clear impression, Extremely Fine Gem, with 2007 P.S.E. certificate (XF-Superb 95; SMQ \$265.00) 25.00
- 964 ★★ **2c Carmine (375).** Mint N.H., radiant color as fresh as the day it was printed, perfectly centered with enormous margins all around, accompanying certificate notes "couple tiny adhesion specks on gum" which looks more like offset and did not stop P.S.E. from issuing a high grade, Extremely Fine Gem, with 2007 P.S.E. certificate (Superb 98; SMQ \$960.00) 16.00

- 965 ★田 **2c Lake (375b)**. Block of four, h.r., deep rich color in the unmistakable Lake shade

VERY FINE AND CHOICE BLOCK OF THE 2-CENT 1910 WASHINGTON IN THE SCARCE LAKE SHADE. THIS IS THE FIRST MULTIPLE WE HAVE OFFERED SINCE KEEPING COMPUTERIZED RECORDS.

Through an error at the Bureau of Engraving and Printing, a small quantity of this stamp was printed using the inks in use at the time for the Postage Due issues.

With 2007 P.F. certificate. Scott Retail as singles..... 3,600.00

965



- 966 ★★ **3c Deep Violet (376)**. Mint N.H., deep rich color on bright paper, Jumbo margins, Extremely Fine Gem, a phenomenal stamp 47.50
- 967 ★★ **4c Brown (377)**. Mint N.H., deep rich color, Jumbo margins, Extremely Fine Gem, a huge stamp, with 2007 P.F. certificate..... 75.00
- 968 ★★ **4c Brown (377)**. Mint N.H., fabulous Jumbo margins and impeccable centering, deep rich color, Extremely Fine Gem, with 2007 P.F. certificate (XF-Superb 95 Jumbo; SMQ \$1,000.00 as 95, \$3,200.00 as 98)..... 75.00
- 969 ★★ **4c Brown (377)**. Mint N.H., choice balanced margins and handsome dark shade, Extremely Fine Gem, with 2007 P.S.E. certificate (XF-Superb 95; SMQ \$1,000.00) 75.00
- 970 ★★ **4c Brown (377)**. Mint N.H. with wide top selvage, essentially perfectly centered, sharp impression, Extremely Fine Gem, with 2006 P.F. certificate (XF-Superb 95; SMQ \$1,000.00)..... 75.00
- 971 ★★ **4c Brown (377)**. Mint N.H., intense shade and impression, enormous margins at top and bottom, fresh and Extremely Fine, with 1986 and 2007 P.F. certificates (XF 90; SMQ \$255.00) 75.00



- 972 ★★ **5c Blue (378)**. Mint N.H. with **plate no. 5649** at left with wide selvage, brilliant color, beautiful centering with huge margins, Extremely Fine Gem, a magnificent stamp in every respect, with 1987 P.F. and 2007 P.S.E. certificates (XF-Superb 95; SMQ \$1,000.00) 75.00
- 973 ★★ **5c Blue (378)**. Mint N.H. with top selvage, perfectly centered, lovely color, Extremely Fine Gem, with 2007 P.S.E. certificate (XF-Superb 95; SMQ \$1,000.00) 75.00
- 974 ★★ **6c Red Orange (379)**. Mint N.H. with **plate no. 5215 and star** in bottom selvage, vibrant color, Jumbo margins, Extremely Fine, with 2005 P.S.E. certificate (XF 90 Jumbo; SMQ \$290.00 as 90, \$1,150.00 as 95) 85.00
- 975 ★★ **10c Yellow (381)**. Mint N.H., exceptionally well-centered and very nicely margined, vivid color, Extremely Fine, with 2007 P.F. certificate (XF 90; SMQ \$800.00)..... 250.00
- 976 ★★ **10c Yellow (381)**. Mint N.H., almost perfectly centered, lovely glowing color, Extremely Fine, with 2007 P.F. certificate (VF-XF 85; SMQ \$450.00)..... 250.00
- 977 ★★ **15c Pale Ultramarine (382)**. Mint N.H., brilliant color on bright paper, wide margins, Very Fine and choice, with 1985 P.F. certificate..... 625.00
- 978 **1c Green, Coil (385)**. Guide line pair, rich color, neat strike of 1932 Avalon N.J. circular date-stamp, Very Fine and choice, surprisingly scarce used guide line pair, with 2005 P.F. certificate 600.00
- 979 ★★ **1c Green, Coil (387)**. Mint N.H. pair with 3mm spacing, bright shade, fresh and Very Fine, with 2000 P.F. certificate 1,100.00



- 980 ★ **2c Carmine, Coil (388)**. Guide line pair, h.r., brilliant color

A FINE AND RARE GUIDE LINE PAIR OF THE 1910 2-CENT PERF 12 COIL WITH SINGLE-LINE WATERMARK, SCOTT 388.

With 2007 P.F. certificate..... 8,500.00

980

- 981 ★ **2c Carmine, Coil (388).** Pair with 3mm spacing, right stamp h.r., brilliant color, unusually wide margins

VERY FINE PAIR OF THE 1910 2-CENT PERF 12 COIL WITH SINGLE-LINE WATERMARK, SCOTT 388.

With 2007 P.F. certificate 3,500.00



981



982

- 982 ★ **2c Carmine, Coil (388).** Lightly hinged, nearly Very Fine, an extremely scarce certified single (only one graded OG example in the P.S.E. Population Report), with 2007 P.S.E. certificate 1,250.00



- 983 ★★ **1c Green, Coil (390).** Mint N.H. guide line pair, intense shade and impression, almost perfectly centered with wide and balanced margins, Extremely Fine Gem, with 1997 P.F. certificate.. 80.00
- 984 ★ **1c Green, Coil (390).** Guide line pair, lightly hinged, mathematically centered, marvelous color, Extremely Fine Gem, with 2007 P.F. certificate (Superb 98; SMQ \$130.00)..... 37.50
- 985 ★ **1c Green, Coil (392).** Guide line pair, lightly hinged, perfectly centered, fresh, deep rich color, Extremely Fine Gem, with 2007 P.S.E. certificate (Superb 98; SMQ \$710.00), there are only two guide line pairs in this grade, this one and one that is NH, there are none in higher grades either hinged or NH 200.00
- 986 ★ **2c Carmine, Coil (393).** Guide line pair, lightly hinged, perfectly centered and with wonderful rich color, Extremely Fine Gem, with 2007 P.S.E. certificate (Superb 98; SMQ \$1,150.00), this hinged guide line pair is the only one to be awarded this lofty grade (there are no certified line pairs in NH condition), also, there are none graded higher in either hinged or NH condition..... 300.00



987



988

- 987 ★ **2c Carmine, Coil (393).** Guide line pair, lightly hinged, Extremely Fine, with 2007 P.S.E. certificate (XF 90; SMQ \$470.00) 300.00
- 988 ★★ **2c Carmine, Coil (393).** Mint N.H., beautiful wide margins and choice centering, brilliant color, Extremely Fine, with 2007 P.S.E. certificate (XF 90; SMQ \$275.00)..... 100.00



989

- 989 ★★ **3c Deep Violet, Coil (394).** Mint N. H. guide line pair, truly outstanding margins and centering, lovely deep dark color on fresh paper

EXTREMELY FINE GEM. A CHALLENGING 1910-13 FLAT PLATE COIL GUIDE LINE PAIR TO FIND IN THIS HIGH GRADE AND IN NEVER-HINGED POST-OFFICE CONDITION.

With 2007 P.S.E. certificate (XF-Superb 95; SMQ \$4,250.00). This pair and two others have been awarded a 95 grade (none graded higher).
..... 925.00

990



991



- 990 ★ **3c Deep Violet, Coil (394).** Paste-up strip of six, paste-up in center with left three noticeably darker than right three, end pairs Mint N.H., Very Fine, an exceptional group..... 770.00
- 991 ★ **3c Deep Violet, Coil (394).** Paste-up strip of six, paste-up in center with left three noticeably darker than right three, end pairs Mint N.H., Fine..... 770.00



- 992 ★★ **4c Brown, Coil (395).** Mint N.H., wide margins, deep color and near perfect centering, Extremely Fine Gem, with 2007 P.S.E. certificate (XF-Superb 95; SMQ \$770.00). 140.00
- 993 ★★ **5c Blue, Coil (396).** Mint N.H. pair, beautiful wide margins, intense color, Extremely Fine, with 2007 P.S.E. certificate (XF-Superb 95; SMQ \$1,550.00)..... 375.00
- 994 ★★ **2c Panama-Pacific (398).** Mint N.H., essentially precise centering, bright color on crisp paper, Extremely Fine Gem, with 2007 P.S.E. certificate (XF-Superb 95; SMQ \$455.00).... 45.00
- 995 ★★ **2c Panama-Pacific (398).** Mint N.H., choice wide margins and nearly perfect centering, Extremely Fine, with 2007 P.S.E. certificate (XF-Superb 95; SMQ \$455.00) 45.00
- 996 ★★ **2c Panama-Pacific (398).** Mint N.H., wide and almost perfectly balanced margins, fresh and bright, Extremely Fine, with 2005 P.S.E. certificate (XF 90; SMQ \$135.00)..... 45.00
- 997 ★ **2c Panama-Pacific, Carmine Lake Shade Variety (398a).** Redistributed original gum over small thin spot, exceptionally well-centered for this scarce shade variety, Very Fine, with 2007 P.F. certificate, the color is so deep on this stamp we question whether this may be the considerably more valuable Lake shade No. 398b 1,500.00
- 998 ★★ **5c Panama-Pacific (399).** Mint N.H., wide even margins, excellent color and impression, Extremely Fine, with 2007 P.F. certificate (XF 90; SMQ \$480.00)..... 180.00
- 999 ★★ **5c Panama-Pacific (399).** Mint N.H., gorgeous margins and centering, choice color, Extremely Fine, a lovely single, with 2007 P.F. certificate (XF 90; SMQ \$480.00). 180.00
- 1000 ★★ **5c Panama-Pacific (399).** Mint N.H., beautifully centered, fresh and crisp, Extremely Fine, with 2007 P.F. certificate (XF 90; SMQ \$480.00)..... 180.00
- 1001 ★★ **10c Orange Yellow, Panama-Pacific (400).** Mint N.H., almost precisely balanced margins, vivid color, Extremely Fine, with 2007 P.F. certificate (XF 90; SMQ \$780.00) 300.00
- 1002 ★★ **10c Orange Yellow, Panama-Pacific (400).** Mint N.H. with bottom **plate no. 6130**, choice margins and essentially perfectly centered, Extremely Fine, with 2007 P.F. certificate (XF 90; SMQ \$780.00)..... 300.00
- 1003 ★★ **10c Orange Yellow, Panama-Pacific (400).** Mint N.H., sensational wide margins of near Jumbo proportions, bright color, Extremely Fine, with 2005 P.F. certificate (XF 90; SMQ \$780.00) 300.00



1004

1004 ★★ **10c Orange, Panama-Pacific (400A).** Mint N.H., remarkably wide margins and near perfect centering, beautiful glowing color

EXTREMELY FINE GEM. A STRIKINGLY BEAUTIFUL EXAMPLE OF THIS SCARCE ORANGE SHADE OF THE 10-CENT PANAMA-PACIFIC PERF 12.

With 2005 P.S.E. certificate (XF-Superb 95; SMQ \$3,600.00) 500.00

1005 ★★ **10c Orange, Panama-Pacific (400A).** Mint N.H., uncommonly wide margins and essentially precise centering, fresh, rich color

EXTREMELY FINE GEM. A GORGEOUS 10-CENT PANAMA-PACIFIC PERF 12 ORANGE SHADE.

With 2005 P.S.E. certificate (XF-Superb 95; SMQ \$3,600.00) 500.00



1005

1006 ★★ **10c Orange, Panama-Pacific (400A).** Mint N.H., vibrant color on bright paper, wide and balanced margins

EXTREMELY FINE GEM. A SUPERB MINT NEVER-HINGED EXAMPLE OF THE 10-CENT PERF 12 PANAMA-PACIFIC ISSUE IN THE ORANGE SHADE.

With 2006 P.S.E. certificate (XF-Superb 95; SMQ \$3,600.00) 500.00



1006

1007 ★★ **10c Orange, Panama-Pacific (400A).** Mint N.H., wide margins and very well-centered, wonderful bright color, Extremely Fine, with 1993 P.F. and 2007 P.S.E. certificates (XF 90; SMQ \$1,250.00) 500.00



1007

1008 ★★ **10c Orange, Panama-Pacific (400A).** Mint N.H., wide almost perfectly balanced margins, outstanding color, Extremely Fine, with 2006 P.S.E. certificate (XF 90; SMQ \$1,250.00) 500.00



1008



- 1009 **1c Panama-Pacific, Perf 10 (401).** Wavy-line machine cancel, fabulous Jumbo margins and perfect centering, Extremely Fine Gem, a spectacular stamp, with 2007 P.S.E. certificate (Superb 98 Jumbo; SMQ \$570.00 for 98, unlisted in 100 grade), this is the only used example to receive this grade (none higher) 7.00
- 1010 ★★ **5c Panama-Pacific, Perf 10 (403).** Mint N.H., almost perfect centering, choice color and impression, Extremely Fine, with 2007 P.F. certificate (XF 90; SMQ \$1,050.00) ... 425.00
- 1011 ★★ **5c Panama-Pacific, Perf 10 (403).** Mint N.H., intense shade on bright paper, Very Fine and choice, with 1993 P.F. and 2006 P.S.E. certificates (VF-XF 85; SMQ \$680.00) 425.00
- 1012 ★ **5c Panama-Pacific, Perf 10 (403).** Lightly hinged, lovely margins and magnificent centering, Extremely Fine, with 2007 P.S.E. certificate (XF-Superb 95; SMQ \$510.00) .. 175.00
- 1013 ★★ **5c Panama-Pacific, Perf 10 (403).** Mint N.H. “block” of three, rich color, left pair Fine, top right Very Fine, with 2007 P.F. certificate 1,275.00



1014

- 1014 ★★ **10c Panama-Pacific, Perf 10 (404).** Mint N.H., radiant color as fresh as the day it was printed on bright paper, perfectly centered with wide and balanced margins
EXTREMELY FINE GEM. A MAGNIFICENT STAMP IN EVERY RESPECT, THIS CONDITION RARITY HAS BEEN AWARDED THE GRADE OF SUPERB 98 BY P.S.E. — THIS IS THE HIGHEST GRADE AWARDED TO DATE.
With 2007 P.S.E. certificate (Superb 98; SMQ \$26,000). Only three others have been awarded this grade. 2,100.00
- 1015 ★ **10c Panama-Pacific, Perf 10 (404).** Barest trace of hinging at top left corner (almost appears Mint N.H.), brilliant color, reperfed at bottom, Extremely Fine appearance, with 2007 P.F. certificate 900.00



- 1016 ★★ **7c Black (407)**. Mint N.H., unusually wide margins, vivid contrast between the intense Black impression and white paper, Very Fine and choice, with 2007 P.F. certificate (VF-XF 85; SMQ \$340.00) 180.00
- 1017 ★★ **7c Black (407)**. Mint N.H., exceptionally wide margins and well-centered, intense color on bright paper, Very Fine and choice, with 2007 P.S.E. certificate (VF-XF 85; SMQ \$340.00) 180.00
- 1018 ★★ **7c Black (407)**. Mint N.H., choice margins and excellent centering, intense color on crisp paper, Very Fine and choice, with 2007 P.F. certificate (VF-XF 85; SMQ \$340.00) 180.00
- 1019 ★★ **1c Green, Coil (410)**. Mint N.H. guide line pair, incredibly wide Jumbo margins, vivid color, Extremely Fine Gem, with 2007 P.S.E. certificate (Superb 98 Jumbo; SMQ \$520.00 for 98, 100 grade unlisted), this is the only recorded No. 410 Mint N.H. line pair in the P.S.E. Population Report in this grade and there are none higher 65.00
- 1020 ★★ **2c Carmine, Coil (413)**. Mint N.H. guide line pair, magnificent color and attractively centered, Very Fine and choice, with 2007 P.S.E. certificate (VF-XF 85; SMQ \$940.00) 625.00
- 1021 **2c Carmine, Coil (413)**. Guide line pair, cancelled by indistinct date stamps, small corner crease bottom left, otherwise Very Fine-Extremely Fine, with 2007 P.S.E. certificate 160.00

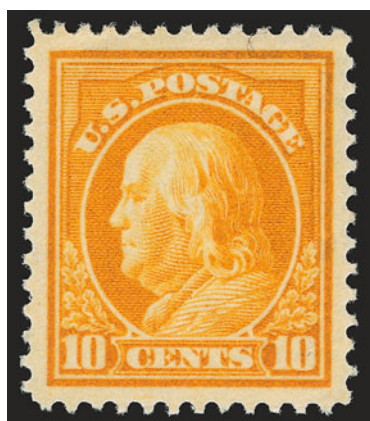

1022

- 1022 ★★ **10c Orange Yellow (416)**. Mint N.H., Jumbo margins and essentially precise centering, beautiful glowing color
EXTREMELY FINE GEM. A FANTASTIC JUMBO-MARGINED
EXAMPLE OF THIS ISSUE.
With 2007 P.S.E. certificate (XF-Superb 95 Jumbo; SMQ \$1,200.00 for 95, \$4,000.00 for 98)..... 110.00

- 1023 ★ **10c Brown Yellow (416a)**. Rich "Mustard" shade, small h.r., wide margins and perfect centering, Extremely Fine Gem, a superb example of this very scarce shade variety, with 1983 P.F. certificate 1,200.00

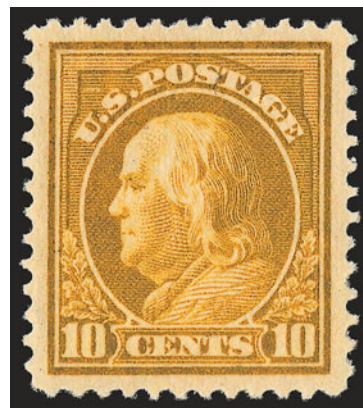

1023



1024



1025

1024 ★★ **20c Ultramarine (419).** Mint N.H., radiant color on bright paper, Very Fine and choice, a fresh stamp, with 1982 and 1999 P.F. certificates 450.00

1025 ★ **20c Ultramarine (419).** Lightly hinged, flawlessly centered, marvelous deep rich color on bright white paper, Extremely Fine Gem, with 2007 P.S.E. certificate (Superb 98; SMQ \$1,300.00), this and one other share this grade (both are hinged), there are two which grade higher and both are also hinged 200.00

1026 ★★ **30c Orange Red (420).** Mint N.H., wide balanced margins and almost perfectly centered, deep rich color
EXTREMELY FINE GEM. A TRULY BEAUTIFUL EXAMPLE OF THE 30-CENT PERF 12 SINGLE-LINE WATERMARK ISSUE.

With 2007 P.S.E. certificate (XF-Superb 95; SMQ \$2,450.00)..... 280.00



1026



1027

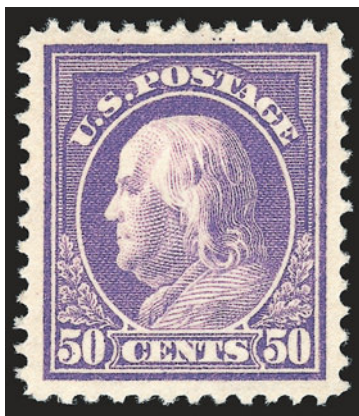

1028



1029

1027 ★ **30c Orange Red (420).** Wonderfully well-centered with perfectly balanced margins, deep shade on crisp paper, Extremely Fine Gem, with 2007 P.F. certificate (XF-Superb 95; SMQ \$370.00) 125.00

1028 ★ **50c Violet (421).** Lightly hinged, uncharacteristically wide margins, beautifully centered, clear impression, Extremely Fine, with 2006 P.F. certificate (XF 90; SMQ \$700.00) 450.00

1029 ★ **50c Violet (421).** Lightly hinged, lovely color, Very Fine, with 2007 P.F. certificate 450.00

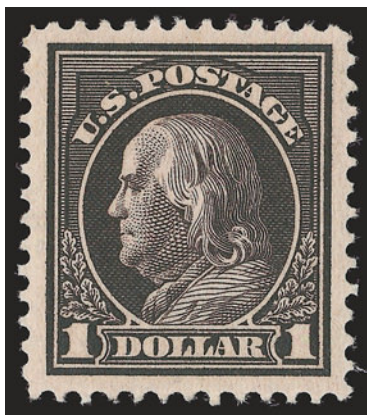

1030

- 1030 ★ **\$1.00 Violet Brown (423).** Lightly hinged, exceptionally well-centered with Jumbo margins, intense color and detailed impression on bright white paper

EXTREMELY FINE GEM. THE \$1.00 PERF 12 SINGLE-LINE WATERMARK ISSUE IS RARELY ENCOUNTERED WITH SUCH WIDE MARGINS AND PERFECT CENTERING.

This issue occasionally comes with wide margins, but is rarely found with such wonderful centering. In fact, according to the P.S.E. Population Report, this is one of two Superb 98's, which rank as the highest graded examples.

With 2003 P.S.E. certificate (Superb 98, SMQ \$3,050.00)
..... 550.00

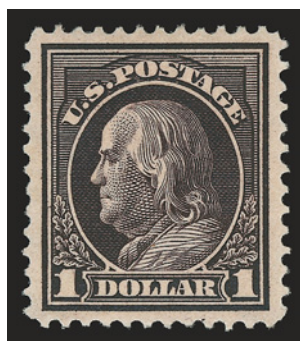

1031

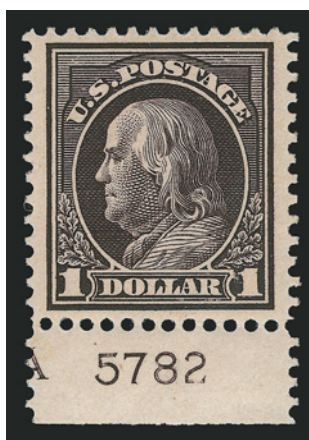

1032

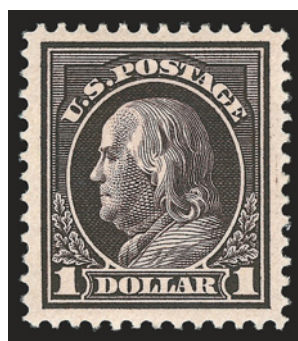

1033

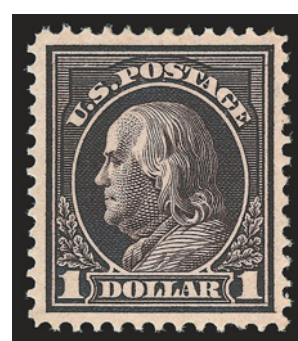

1034

- 1031 ★ **\$1.00 Violet Brown (423).** Lightly hinged, wide margins and near perfect centering, intense color, Extremely Fine Gem, with 2007 P.S.E. certificate (XF-Superb 95; SMQ \$1,550.00) 550.00
- 1032 ★ **\$1.00 Violet Brown (423).** Deep rich color and sharp proof-like impression, **plate no. and letter "A"** in selvage at bottom, perfectly centered with wide margins, Extremely Fine Gem, with 1998 P.F. certificate..... 550.00
- 1033 ★ **\$1.00 Violet Brown (423).** Unusually wide margins and exceptionally well-centered, fresh, strong color, Extremely Fine, with 2007 P.F. certificate (XF 90; SMQ \$840.00) 550.00
- 1034 ★ **\$1.00 Violet Brown (423).** Lightly hinged, deep rich color and proof-like impression, balanced margins, Extremely Fine, with 2005 P.F. certificate..... 550.00



1035

- 1035 ★田 **\$1.00 Violet Brown (423).** Block of four with selvage at bottom, **stamps Mint N.H.**, h.r. in selvage at bottom left, deep rich color

FINE-VERY FINE BLOCK OF FOUR OF THE \$1.00 1915 FRANKLIN ISSUE.

Pencil notation on bottom left stamp. Scott Retail as four Mint N.H. singles..... 4,800.00



1036

1036

2c Rose Red, Ty. I, Perf 12 x 10 (423B). Tied on piece by wavy-line machine cancel, extraordinary intense shade, unusually choice centering for this rare Compound Perf issue

EXTREMELY FINE. ONE OF THE FINEST KNOWN EXAMPLES OF THE RARE 1914 2-CENT PERF 12 X 10 ISSUE. ONLY 30 USED COPIES ARE RECORDED.

Our census of Scott 423B, available at www.siegelauctions.com/enc/census/423B/423B.htm, records 30 used and one unused example of this great rarity.

Census No. 423B-CAN-PCE-26. With 1985 P.F. certificate..... 18,500.00



- 1037 ★田 **4c Brown (427)**. Bottom plate no. 6010 block of six, top right stamp barely hinged, others Mint N.H., rich color, choice centering, natural gum bends, Very Fine, with 2007 P.F. certificate..... 475.00
- 1038 ★★ **5c Blue (428)**. Mint N.H. with top **plate no. 7016** selvage, choice margins and precisely centered, beautiful color, Extremely Fine Gem, truly gorgeous example, with 2007 P.F. certificate (XF-Superb 95; SMQ \$1,050.00)..... 80.00
- 1039 ★★ **9c Salmon Red (432)**. Mint N.H., Jumbo margins and choice centering, vivid color, Extremely Fine, with 1999 P.F. and 2006 P.S.E. certificates (XF 90 Jumbo; SMQ \$395.00 for 90, \$1,300.00 for 95)..... 115.00
- 1040 ★★ **10c Orange Yellow (433)**. Mint N.H., vibrant color as fresh as the day it was printed, choice centering with wide margins, Extremely Fine, with 1990 and 2007 P.S.E. certificates (XF 90; SMQ \$375.00)..... 115.00
- 1041 ★★ **10c Orange Yellow (433)**. Mint N.H. with selvage at left, wide margins and well-centered, glowing color, Extremely Fine, with 2007 P.S.E. certificate (XF 90; SMQ \$375.00)..... 115.00
- 1042 ★★ **12c Claret Brown (435)**. Mint N.H., wide margins and wonderfully well-centered, handsome deep rich color, Extremely Fine Gem, with 2007 P.S.E. certificate (XF-Superb 95; SMQ \$880.00)..... 65.00



- 1043 ★★ **15c Gray (437)**. Mint N.H., fresh and bright, almost perfectly centered, Extremely Fine, with 2007 P.F. certificate (XF 90; SMQ \$940.00)..... 300.00
- 1044 ★ **15c Gray (437)**. Lightly hinged, bright color, well-balanced margins, Very Fine and choice (although graded 95 by P.S.E.), with 2007 P.S.E. certificate (XF-Superb 95; SMQ \$420.00)..... 135.00
- 1045 ★★田 **15c Gray (437)**. Mint N.H. block of four, radiant color, choice centering, fresh and Very Fine-Extremely Fine, three stamps with light pencil notation not mentioned on accompanying certificate, with 2007 P.F. certificate, Scott Retail as Mint N.H. singles 1,200.00
- 1046 ★★ **20c Ultramarine (438)**. Mint N.H., radiant color on bright paper, beautiful centering, Extremely Fine and remarkably fresh, with 1980 P.F. and 2007 P.S.E. certificates (XF 90; SMQ \$1,450.00)..... 500.00
- 1047 ★ **50c Violet (440)**. Well-centered and with nice pastel color, Very Fine and choice, with 2007 P.S.E. certificate (VF-XF 85; SMQ \$670.00)..... 575.00
- 1048 ★ **50c Violet (440)**. Lightly hinged, remarkably well-centered, bright color, Extremely Fine, with 2005 P.F. certificate 575.00

END OF FIFTH SESSION

SIXTH SESSION (LOTS 1049-1304)
WEDNESDAY, NOVEMBER 14, 2007, AT 1:30 P.M.

1912-23 ISSUES



- 1049 ★ **2c Carmine, Coil (444).** Guide line pair, lightly hinged, exceptionally well-centered, strong color, Extremely Fine Gem, with 2007 P.S.E. certificate (XF-Superb 95; SMQ \$760.00), this is the only guide line pair graded 95 by P.S.E., only one has graded higher to date..... 325.00
- 1050 ★ **3c Violet, Coil (445).** Guide line pair, lightly hinged, attractively centered, Very Fine and choice, scarce line pair, with 2007 P.F. certificate (VF-XF 85; SMQ \$1,550.00) .. 1,300.00
- 1051 ★★ **3c Violet, Coil (445).** Mint N.H. pair, intense shade and impression, Jumbo margins, fresh and Extremely Fine, with 1993 P.F. and 2007 P.S.E. certificates (VF 80 Jumbo; SMQ \$1,250.00 as 80, \$1,700.00 as 85), only two Mint N.H. pairs have graded higher to date 1,250.00
- 1052 ★★ **3c Violet, Coil (445).** Mint N.H., remarkably well-centered, Extremely Fine, with 2007 P.F. certificate (XF 90; SMQ \$1,100.00) 575.00
- 1053 ★ **3c Violet, Coil (445).** Faintly hinged, appears Mint N.H. at a glance, wonderful wide margins, intense color, Extremely Fine Gem, with 2007 P.S.E. certificate (XF-Superb 95; SMQ \$600.00) 250.00
- 1054 ★ **3c Violet, Coil (445).** Lightly hinged, lovely margins and almost perfectly centered, fresh, strong color, Extremely Fine, with 2007 P.F. certificate (XF 90; SMQ \$385.00) 250.00
- 1055 ★★ **4c Brown, Coil (446).** Mint N.H. guide line pair, crisp shade and fresh paper, Very Fine and choice, with 1992 P.F. certificate 1,650.00
- 1056 ★ **4c Brown, Coil (446).** Guide line pair, outstanding wide margins, deep rich color, Extremely Fine, with 2007 P.S.E. certificate (XF 90; SMQ \$1,150.00) 750.00



- 1057 ★★ **4c Brown, Coil (446).** Mint N.H. pair, rich color, guide line at left, Very Fine, with 2007 P.F. certificate..... 700.00
- 1058 ★★ **5c Blue, Coil (447).** Mint N.H. guide line pair, uncharacteristically wide margins and almost perfectly centered, magnificent intense color on bright white paper, Extremely Fine Gem, with 1999 P.F. and 2006 P.S.E. certificates (XF 90; SMQ \$1,100.00), in our opinion, this guide line pair is a solid 95 550.00
- 1059 ★ **5c Blue, Coil (447).** Guide line pair, lightly hinged, wide margins and attractive centering, Very Fine and choice, with 2007 P.F. certificate (VF-XF 85; SMQ \$300.00)..... 260.00
- 1060 ★★ **5c Blue, Coil (447).** Mint N.H. guide line pair, wide margins and well-centered, intense color, Very Fine and choice, looks a lot better than the 80 grade it was awarded, with 2007 P.F. certificate (VF 80; SMQ \$550.00) 550.00
- 1061 ★★ **5c Blue, Coil (447).** Mint N.H. pair, intense shade and impression, wide and balanced margins, Very Fine and choice, with 1989 and 2007 P.F. certificates (VF-XF 85; SMQ \$330.00)..... 240.00
- 1062 ★★ **1c Green, Coil (448).** Mint N.H. pair, perfectly centered, lovely color, Extremely Fine Gem, with 2007 P.S.E. certificate (Superb 98; SMQ \$325.00 for 95, 98 grade unpriced and 100 grade unlisted), only one reported in this grade with none higher 40.00
- 1063 ★★ **1c Green, Coil (448).** Mint N.H. pair, beautifully centered, rich color, Extremely Fine Gem, with 2007 P.S.E. certificate (XF-Superb 95; SMQ \$325.00) 40.00



1064

- 1064 ★ **2c Carmine Rose, Ty. I, Coil (449 var).** Pair which has been separated and rejoined with a hinge, choice centering for this difficult coil rarity, top stamp tiny picked-out inclusion at bottom center

VERY FINE APPEARING REJOINED PAIR OF THE RARE 1915 2-CENT TYPE I VERTICAL COIL. ESPECIALLY DESIRABLE IN THE CARMINE ROSE SUB-SHADE.

With 1964 and 2007 P.F. certificates (the former not mentioning rejoining). Unpriced in Scott in the Carmine Rose sub-shade. Scott Retail as two singles in the normal shade. 6,000.00



1065



1066



1067



1068

- 1065 **2c Red, Ty. I, Coil (449).** Extraordinarily well-centered, bold machine cancellation, tiny corner perf crease at bottom right, appears Extremely Fine, scarce used coil, with 2007 P.F. certificate 600.00
- 1066 ★★ **2c Carmine, Ty. III, Coil (450).** Mint N.H. pair, flawlessly centered, bright color, Extremely Fine Gem, with 2007 P.S.E. certificate (Superb 98; SMQ unpriced, valued at \$340.00 in 95 grade, Mint N.H. single in 98 grade is priced at \$355.00), this is a notoriously difficult stamp to find in superb condition, not surprisingly this is the only pair of this stamp to have been awarded the lofty grade of 98 and there is none graded higher 65.00
- 1067 ★★ **1c Green, Coil (452).** Mint N.H. joint line pair, fabulous margins and centering, bright color, Extremely Fine Gem, with 2006 P.S.E. certificate (XF-Superb 95; SMQ \$600.00)..... 160.00
- 1068 ★★ **1c Green, Coil (452).** Mint N.H. joint line pair, extraordinarily well-centered, deep rich color, Extremely Fine, with 2007 P.S.E. certificate (XF 90; SMQ \$305.00)..... 160.00



1069

- 1069 ★★ **2c Carmine Rose, Ty. I, Coil (453).** Mint N.H. joint line pair, brilliant color, unusually choice centering with wide margins

VERY FINE AND CHOICE MINT NEVER-HINGED JOINT LINE PAIR OF SCOTT 453.

With 2001 P.F. certificate..... 1,550.00



- 1070 ★ **2c Carmine Rose, Ty. I, Coil (453).** Joint line pair, slightly disturbed original gum, Very Fine, with 2007 P.F. certificate 725.00
- 1071 ★ **2c Carmine Rose, Ty. I, Coil (453).** Strip of four, end stamps Mint N.H., center pair lightly hinged, Fine-Very Fine..... 975.00
- 1072 ★★ **2c Red, Ty. II, Coil (454).** Mint N.H. pair, vivid color, well-balanced margins, fresh and Extremely Fine, a pretty pair, with 2004 P.F. certificate 375.00
- 1073 ★ **3c Violet, Coil (456).** Strip of four, center pair lightly hinged, end stamps Mint N.H., lovely color, Extremely Fine, with 2007 P.S.E. certificate 1,650.00
- 1074 ★★ **4c Brown, Coil (457).** Mint N.H. pair, essentially perfectly centered, bright color, Extremely Fine Gem, with 2007 P.S.E. certificate (XF-Superb 95; SMQ \$470.00)..... 130.00
- 1075 ★★ **4c Brown, Coil (457).** Mint N.H., balanced wide margins, excellent color and impression, Extremely Fine Gem, a perfect stamp deserving of its perfect grade, with 2007 P.S.E. certificate (Gem 100; SMQ \$435.00 for 98, unlisted in the grade of 100) 55.00
- 1076 ★★ **5c Blue, Coil (458).** Mint N.H. joint line pair, well-centered, strong color, Very Fine and choice, with 2007 P.F. certificate (VF-XF 85; SMQ \$510.00) 375.00

- 1077 **5c Blue, Coil (458).** Used **joint line pair**, neat double oval registry cancel, essentially perfectly centered and with Jumbo margins, Extremely Fine Gem, with 2003 P.F. and 2007 P.S.E. certificates (XF-Superb 95 Jumbo; SMQ \$1,000.00 as 95, unpriced in 98 grade), this is the only used joint line pair of this stamp to be graded 95 Jumbo with only one other in a higher grade 210.00



1077



- 1078 ★★ **5c Blue, Coil (458).** Mint N.H. pair, uncharacteristically wide margins, deep intense color, Extremely Fine Gem, with 2007 P.S.E. certificate (Superb 98; SMQ \$1,050.00), only three Mint N.H. pairs have received this grade with none graded higher..... 160.00
- 1079 ★★ **2c Carmine, Ty. I, Imperforate Coil (459).** Mint N.H. joint line pair **without customary crease between stamps**, Extremely Fine, with 2005 P.F. certificate (XF 90; SMQ \$2,100.00)..... 2,200.00
- 1080 ★★ **2c Carmine, Ty. I, Imperforate Coil (459).** Mint N.H. pair, very large balanced margins, fresh and bright, Extremely Fine Gem, with 2005 P.S.E. certificate (Superb 98; SMQ \$1,000.00)..... 725.00
- 1081 ★★ **2c Carmine, Ty. I, Imperforate Coil (459).** Mint N.H. pair, faint fingerprint impression on gum, Fine 725.00
- 1082 ★ **2c Carmine, Ty. I, Imperforate Coil (459).** Pair, large margins, brilliant color, Very Fine .. 450.00
- 1083 ★ **2c Carmine, Ty. I, Imperforate Coil (459).** Pair, Fine 450.00

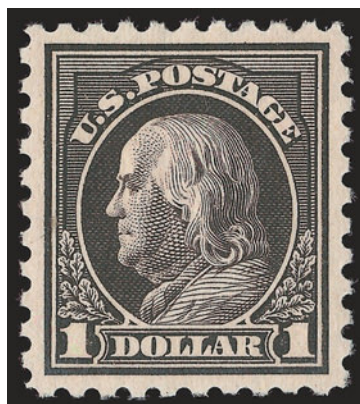

- 1084 ★ **\$1.00 Violet Black (460).** Small h.r., deep rich color on bright paper, choice centering with well-balanced margins
EXTREMELY FINE GEM. A SUPERB EXAMPLE OF THE \$1.00 FRANKLIN, SCOTT 460.
With 2000 P.F. and 2003 P.S.E. certificates (Superb 98, SMQ \$4,050.00). There are six 98's in the P.S.E. Population Report (two OGph, four OGnh)..... 850.00

- 1085 ★ **\$1.00 Violet Black (460).** Lightly hinged, wide margins and essentially perfect centering, intense color and crisp impression
EXTREMELY FINE GEM. TRULY OUTSTANDING EXAMPLE OF THE \$1.00 VIOLET BLACK PERF 10 DOUBLE-LINE WATERMARK.
With 2007 P.S.E. certificate (XF-Superb 95; SMQ \$2,200.00) 850.00

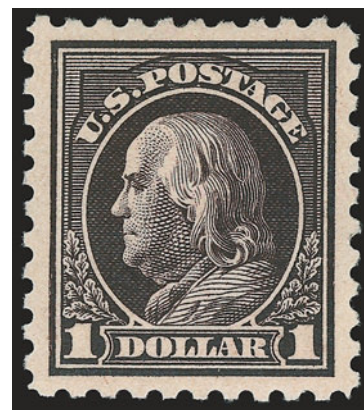



- 1086 ★ **\$1.00 Violet Black (460).** Deep rich color and proof-like impression on bright paper, fresh and Very Fine..... 850.00
- 1087 ★ **2c Pale Carmine Red, Ty. I (461).** Block of four, radiant color on bright paper, bottom left stamp with two insignificant perf scuffs, fresh and Fine-Very Fine, light pencil notation on two stamps, with 2007 P.F. certificate..... 625.00
- 1088 ★★ **4c Orange Brown (465).** Mint N.H., beautifully centered, bright color, Extremely Fine, with 2007 P.F. certificate (XF 90; SMQ \$360.00)..... 100.00
- 1089 ★★ **5c Blue (466).** Mint N.H., lovely color, Extremely Fine, with 2007 P.S.E. certificate (XF 90; SMQ \$550.00) 170.00
- 1090 ★★ **5c Carmine, Error (467).** Mint N.H. in pair with normal 2c, radiant color, 2c small corner crease at top right and tiny thin spot, the error Very Fine and choice, with 2007 P.F. certificate 1,100.00
- 1091 ★ **5c Carmine, Error (467).** Small h.r., brilliant color on bright paper, unusually choice centering, fresh and Extremely Fine..... 550.00
- 1092 ★★ **6c Red Orange (468).** Mint N.H., dazzling color as fresh as the day it was printed on post-office fresh paper, tiny natural inclusion, Extremely Fine, with 1990 and 2000 P.F. certificates 210.00
- 1093 ★★ **6c Red Orange (468).** Mint N.H., vibrant color, beautifully centered, Extremely Fine, with 1983 P.F. certificate 210.00
- 1094 ★★ **7c Black (469).** Mint N.H., gorgeous margins and almost perfect centering, fresh and Extremely Fine, with 2007 P.S.E. certificate (XF 90; SMQ \$900.00), scarce in this condition. 290.00
- 1095 ★★ **11c Dark Green (473).** Mint N.H., wide margins and precisely centered, deep rich color, Extremely Fine Gem, a beautiful stamp from the scarcer unwatermarked series, with 2006 P.S.E. certificate (XF-Superb 95; SMQ \$1,100.00)..... 100.00



- 1096 ★★ **30c Orange Red, Perf 10 (476A).** Mint N.H., Position 71 from sheet with plate no. 6111, natural s.e. at left, wonderfully fresh with deep intense color on bright white paper, remarkably well-centered as the vast majority of stamps from the sheet are off-centered (touching to cut in)

FRESH AND VERY FINE EXAMPLE OF THE RARE 30-CENT PERF 10 WASHINGTON-FRANKLIN ON UNWATERMARKED PAPER.

With 1984 P.F. certificate..... 8,000.00

1096

- 1097 ★ **\$1.00 Violet Black (478).** Lightly hinged, remarkably well-centered with wide even margins, deep shade and detailed proof-like impression on bright crisp paper

EXTREMELY FINE GEM. A SUPERB EXAMPLE OF THE \$1.00 FRANKLIN, SCOTT 478.

According to P.S.E. Population Report, this is one of four graded 98, the highest grade awarded so far, of which three are previously hinged.

With 1990 P.F. and 2003 P.S.E. certificates (Superb 98, SMQ \$3,550.00)..... 800.00

1097

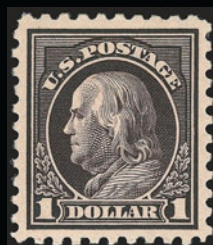
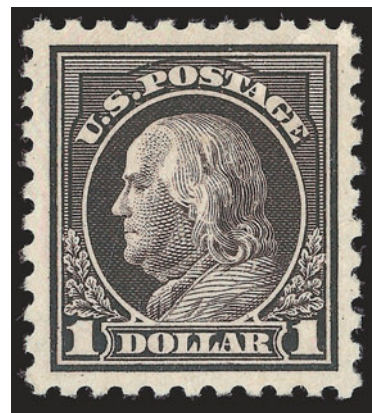

1098

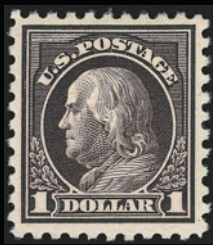

1099



1100



1101



1102

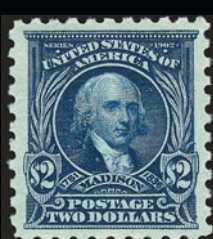

1103



1104



1105EX

- 1098 ★ **\$1.00 Violet Black (478).** Lightly hinged, deep rich color and proof-like impression, well-balanced margins, Extremely Fine, a beautiful stamp..... 800.00
- 1099 ★ **\$1.00 Violet Black (478).** Lightly hinged, nicely centered, nearly Very Fine, with 2007 P.F. certificate..... 800.00
- 1100 ★★ **\$2.00 Dark Blue (479).** Mint N.H., wide margins and well-centered, Very Fine and choice, with 2007 P.F. certificate (VF-XF 85; SMQ \$780.00)..... 575.00
- 1101 ★ **\$2.00 Dark Blue (479).** Lightly hinged, essentially perfectly centered, fresh, intense color, Extremely Fine Gem, with 2007 P.S.E. certificate (XF-Superb 95; SMQ \$490.00)..... 260.00
- 1102 ★ **\$2.00 Dark Blue (479).** Wide margins and excellent centering, fresh, intense color, Extremely Fine, with 2007 P.F. certificate (XF 90; SMQ \$345.00) 260.00
- 1103 ★ **\$2.00 Dark Blue (479).** Lightly hinged, exceptionally well-centered, intense color, Extremely Fine, with 2007 P.F. certificate (XF 90; SMQ \$345.00) 260.00
- 1104 ★ **\$2.00 Dark Blue (479).** Attractively centered, deep rich color, Very Fine and choice, with 1978 P.F. certificate..... 260.00
- 1105 ★ **\$2.00 Dark Blue, \$5.00 Light Green (479-480).** Lightly hinged, Fine-Very Fine (Photo Ex) 480.00

- 1106 ★★ **\$5.00 Light Green (480)**. Mint N.H., beautifully centered, lovely bright color, Extremely Fine Gem, with 2006 P.S.E. certificate (XF-Superb 95; SMQ \$2,150.00) 475.00



1106



1109



1107



1108

- 1107 ★★ **\$5.00 Light Green (480)**. Mint N.H., wonderfully well-centered, fresh and bright, Extremely Fine, with 2007 P.S.E. certificate (XF 90; SMQ \$900.00) 475.00
- 1108 ★★ **\$5.00 Light Green (480)**. Mint N.H., attractive margins and exceptionally well-centered, Extremely Fine, with 2007 P.F. certificate (VF-XF 85; SMQ \$640.00) 475.00
- 1109 ★田 **\$5.00 Light Green (480)**. Block of four with **plate no.** at bottom right, top right stamp Mint N.H., others barely hinged, bright color, Very Fine-Extremely Fine, the top stamps are beautiful Gems, bottom left stamp light pencil notation on gum, with 2007 P.F. certificate, Scott Retail as singles..... 1,135.00



- 1110 ★★田 **\$5.00 Light Green (480)**. Mint N.H. top plate no. 8016 block of six with wide selvage, radiant color on bright paper, wide margins

EXTREMELY FINE. A PRISTINE MINT NEVER-HINGED WIDE TOP PLATE NUMBER BLOCK OF SIX OF THE \$5.00 MARSHALL 1917 PERF 10 ISSUE.

With 2007 P.S.E. certificate..... 5,500.00

1110



1111



1112

- 1111 ★★ **1c Green, Imperforate (481).** Mint N.H., single cut with huge margins showing parts of all eight adjoining stamps, Extremely Fine Gem, with 2007 P.S.E. certificate (Gem 100 Jumbo; SMQ \$36.00 for 98, 100 grade unlisted)..... 1.90
- 1112 ★★ **3c Violet, Ty. II, Imperforate (484).** Mint N.H., cut with plate no. 8325 at bottom and parts of the five adjoining stamps on other three sides, Extremely Fine Gem, with 2007 P.S.E. certificate (Gem 100 Jumbo; SMQ only prices up to normal Superb 98 at \$95.00) 19.00



1113

- 1113 ★ **5c Carmine, Imperforate, Error (485).** Single error in block of six, **error and four 2c stamps** Mint N.H., top center 2c stamp single hinge mark, large margins all around, radiant color

EXTREMELY FINE. A BEAUTIFUL EXAMPLE OF THE 5-CENT IMPERFORATE ERROR IN A BLOCK OF SIX WITH THE ERROR STAMP MINT NEVER-HINGED.

During the course of production of the normal 2c plate no. 7942, three positions were noted to be defective. The plate was returned to the siderographer, who burnished out the three positions and mistakenly re-entered them using a transfer roll for the 5c stamp. The error passed unnoticed and the sheets were issued to the public Perf 10, Imperforate and Perf 11 (Scott 467, 485 and 505). The imperforate is by far the rarest of the three.

With 2007 P.F. certificate. 20,000.00



- 1114 ★★ **2c Carmine, Ty. II, Coil (487).** Mint N.H. joint line pair, perfectly centered, bright color, Extremely Fine Gem, with 2006 P.S.E. certificate (XF-Superb 95; SMQ \$1,050.00) 250.00
- 1115 ★★ **2c Carmine, Ty. II, Coil (487).** Mint N.H. pair, choice margins and precise centering, vivid color, Extremely Fine Gem, with 2007 P.S.E. certificate (Superb 98; SMQ \$560.00)..... 65.00
- 1116 ★★ **2c Carmine, Ty. II, Coil (487).** Mint N.H., perfectly centered and wide margins, Extremely Fine Gem, surprisingly difficult to find this nice, with 2007 P.S.E. certificate (Superb 98; SMQ \$290.00), only three examples have achieved this grade with none that exceeds Superb 98 26.00
- 1117 ★★ **3c Violet, Ty. I, Coil (489).** Mint N.H., uncommonly wide margins and perfectly centered, Extremely Fine Gem, with 2007 P.S.E. certificate (Superb 98 Jumbo; SMQ \$185.00 for 98, 100 grade unlisted), this is one of two in this grade with only two graded higher 10.00
- 1118 ★★ **1c Green, Coil (490).** Mint N.H. joint line pair, incredibly wide margin and well-centered, deep rich color on crisp paper, Extremely Fine Gem, in our opinion, this looks better than 95 grade, with 2007 P.S.E. certificate (XF-Superb 95; SMQ \$110.00)..... 7.00
- 1119 **2c Carmine, Ty. II, Coil (491).** Well-centered, wavy-line machine cancel, Very Fine, with 2007 P.S.E. certificate..... 750.00
- 1120 **2c Carmine, Ty. II, Coil (491).** Bold New York double oval cancel, Very Fine, with 2007 P.F. certificate..... 750.00
- 1121 ★★ **3c Violet, Ty. I, Coil (493).** Mint N.H. joint line pair, wide imperf margins and incredibly well-centered, bright color, Extremely Fine Gem, with 2003 P.S.E. certificate (XF-Superb 95; SMQ \$950.00) 230.00
- 1122 ★★ **3c Violet, Ty. I, Coil (493).** Mint N.H. joint line pair, fresh, handsomely centered, Very Fine and choice, with 2004 P.F. certificate..... 230.00
- 1123 ★★ **10c Orange Yellow, Coil (497).** Mint N.H., perfect wide balanced margins, vivid color, Extremely Fine Gem, with 2007 P.S.E. certificate (Superb 98; SMQ \$310.00) 40.00
- 1124 ★★ **1c Green (498).** Mint N.H., bright color and crisp impression, Jumbo margins, Extremely Fine Gem, a huge stamp, with 1995 P.S.E. certificate 0.75



1125

- 1125 ★★ **1c Green, A.E.F. Booklet Pane (498f).** Position W6, Mint N.H., deep rich color on bright paper, fresh and Very Fine..... 1,800.00



1126

- 1126 ★ **1c Green, A.E.F. Booklet Pane (498f).** Four stamps lightly hinged, others Mint N.H., bright color; choice centering for this issue, fresh and Very Fine..... 1,150.00



1127

- 1127 ★ **1c Green, A.E.F. Booklet Pane (498f).** Rich color, gum ranges from few with no gum to disturbed original gum, small rust spots at staple holes, otherwise Fine-Very Fine..... 1,150.00



1128

1128 ★ **2c Rose, Ty. I, A.E.F. Booklet Pane (499f).** Complete pane of 30, eleven stamps disturbed original gum to some extent, others Mint N.H., brilliant color

FINE EXAMPLE OF THE RARE 2-CENT A.E.F. BOOKLET PANE. IT IS ESTIMATED THAT ONLY TWENTY PANES EXIST.

With 1970 P.F. certificate 28,000.00



1129



1130



1132



1133



1134



1135



1136

- 1129 ★★ **3c Light Violet, Ty. I (501).** Mint N.H., bright shade, outstanding centering, post-office fresh and Extremely Fine Gem, with 2006 P.S.E. certificate (XF-Superb 95, SMQ \$300.00) 25.00
- 1130 ★★ **4c Brown (503).** Mint N.H., fabulous wide Jumbo margins, perfectly centered as well, lovely color on bright paper, Extremely Fine Gem, with 1996 P.F. and 2007 P.S.E. certificates (XF-Superb 95 Jumbo; SMQ \$275.00 as 95, \$800.00 as 98)..... 22.50

- 1131 ★★ **5c Rose, Error (505).** Mint N.H. single error with intact perfs on all sides and significant portions of 2c stamps, brilliant color, choice centering with well-balanced margins

EXTREMELY FINE. A BEAUTIFUL MINT NEVER-HINGED EXAMPLE OF THE PERF 11 5-CENT ERROR, SCOTT 505.

With 2005 P.S.E. certificate for a larger multiple which was sacrificed to create this wonderful showpiece..... 700.00



1131

- 1132 ★ **5c Rose, Error (505).** Disturbed original gum (mount glazed), impeccable centering and beautiful margins, vivid color, Extremely Fine Gem, with 2007 P.S.E. certificate (Superb 98; SMQ \$1,500.00) 350.00
- 1133 ★田 **5c Rose, Error (505).** Single error in block of nine, natural s.e. at top, error Mint N.H., two 2c stamps at top h.r., radiant color, light natural gum bend, Fine, with 1989 P.F. certificate mistakenly identifying this as No. 467 725.00
- 1134 ★田 **5c Rose, Error (505).** Double error in block of fifteen, center 2c stamps at top and bottom h.r., others (incl. both errors) Mint N.H., brilliant color, unusually choice centering, one 2c at left tiny picked-out inclusion speck, still Extremely Fine, Scott Retail as hinged double-error block of twelve..... 1,450.00
- 1135 ★田 **5c Rose, Error (505).** Double error in block of twelve, disturbed original gum, minor separation, Fine 1,450.00
- 1136 ★田 **5c Rose, Error (505).** Double error in block of twelve, natural s.e. at bottom, bottom error disturbed original gum, few 2c h.r., Fine 1,450.00



1137

6c Red Orange, Perf 10 at Bottom (506a). Clear strike of 1923 circular datestamp, natural s.e. at right, vibrant color

VERY FINE. ONLY FOURTEEN USED COPIES ARE RECORDED IN OUR CENSUS, OF WHICH ONLY FIVE ARE SOUND.

Our updated census of Scott 506a contains twelve used copies certified as genuine by the Philatelic Foundation, plus two recent discoveries. Nine have faults ranging from pulled perfs to creases.

With 2007 P.S.E. certificate 6,500.00

1137



- 1138 ★★ **7c Black (507)**. Mint N.H. with bottom selvage, wide balanced margins, incredibly intense color, Extremely Fine Gem, with 2007 P.F. certificate (XF-Superb 95; SMQ \$670.00)..... 65.00
- 1139 ★★ **8c Olive Bister (508)**. Mint N.H., gorgeous even margins, truly vivid color, unusual for this typically drab shade, Extremely Fine Gem, with 2007 P.S.E. certificate (XF-Superb 95; SMQ \$330.00)..... 27.50
- 1140 ★★ **8c Olive Bister (508)**. Mint N.H., brilliant color, choice centering with wide margins, Extremely Fine Gem..... 27.50
- 1141 ★★ **9c Salmon Red (509)**. Mint N.H., essentially perfectly centered, lovely bright color, Extremely Fine Gem, with 2007 P.S.E. certificate (XF-Superb 95; SMQ \$355.00)... 30.00
- 1142 ★★ **9c Salmon Red (509)**. Mint N.H. with selvage at bottom, vibrant color, enormous margins, Extremely Fine Gem, a stunning stamp, with 1999 P.F. certificate..... 30.00
- 1143 ★ **11c Light Green (511)**. Extremely lightly hinged, balanced Jumbo margins, rich color on crisp paper, Extremely Fine Gem, with 2007 P.S.E. certificate (Gem 100J; SMQ has no listing for 100J grade, and not even for a normal 100), this is the highest possible grade for any stamp..... 9.00



1144

- 1144 ★ **11c Light Green, Perf 10 at Bottom (511a)**. Lightly hinged, brilliant color, beautiful centering with wide and balanced margins

EXTREMELY FINE GEM. A SUPERB EXAMPLE OF THE 11-CENT FRANKLIN WITH PERF 10 AT BOTTOM, IN THE FINEST CONDITION ATTAINABLE.

With 2007 P.S.E. certificate (XF-Superb 95; unpriced in SMQ) 5,000.00

- 1145 **11c Light Green, Perf 10 at Top (511a)**. Bright color, neat Minneapolis Minn. precancel, rich color
- VERY FINE. A RARE SOUND USED EXAMPLE OF THE 11-CENT FRANKLIN PERFORATED 10 AT TOP
- With 2007 P.S.E. certificate..... 4,500.00



1145



- 1146 ★★ **12c Brown Carmine (512a).** Mint N.H. with top selvage, wide balanced margins, great color, Extremely Fine Gem, with 2007 P.S.E. certificate (XF-Superb 95; SMQ \$275.00) 22.50
- 1147 ★★ **15c Gray (514).** Mint N.H., wide margins and beautifully centered, excellent color on crisp paper, Extremely Fine Gem, with 2007 P.S.E. certificate (XF-Superb 95; SMQ \$870.00) 85.00
- 1148 ★★ **20c Light Ultramarine (515).** Mint N.H., wide margins and essentially flawless centering, pretty bright color, Extremely Fine Gem, with 2007 P.S.E. certificate (XF-Superb 95; SMQ \$1,000.00) 105.00
- 1149 ★★ **50c Red Violet (517).** Mint N.H. with bottom selvage, exceptionally wide margins just shy of Jumbo status and handsomely centered, fabulous bright color, Extremely Fine Gem, with 2006 P.F. certificate (XF-Superb 95; SMQ \$1,150.00) 150.00
- 1150 ★★ **50c Red Violet (517).** Mint N.H. with bottom selvage, uncharacteristically wide margins and precise centering, wonderful deep rich color, Extremely Fine Gem, with 2007 P.F. certificate (XF-Superb 95; SMQ \$1,200.00) 150.00
- 1151 ★★ **50c Red Violet (517).** Mint N.H., choice margins and almost precisely centered, radiant color, Extremely Fine Gem, with 2007 P.S.E. certificate (XF-Superb 95; SMQ \$1,200.00)..... 150.00
- 1152 ★★ **50c Violet (517).** Mint N.H., choice wide margins and very well-centered, pleasing pastel color, Extremely Fine, with 2006 P.S.E. certificate (XF 90; SMQ \$390.00) 150.00
- 1153 ★★ **\$1.00 Violet Brown (518).** Mint N.H., handsome margins and centering, intense color with a sharp impression, Extremely Fine Gem, with 2006 P.S.E. certificate (XF-Superb 95; SMQ \$1,050.00) 120.00
- 1154 ★★田 **\$1.00 Violet Brown (518).** Mint N.H. block of four, exceptionally well-centered, each left stamp natural perf dimple, otherwise Extremely Fine, with 2006 P.S.E. certificate 480.00

- 1155 ★★ **2c Carmine (519).** Mint N.H., brilliant color on bright paper, unusually choice centering for this difficult issue

EXTREMELY FINE. A BEAUTIFUL MINT NEVER-HINGED EXAMPLE OF SCOTT 519. SCARCE WITH SUCH BEAUTIFUL CENTERING AND IN SUCH PRISTINE CONDITION.

This stamp was created in 1917 when a small excess supply of the imperforate Scott 344 was returned by the New York City post office to the Bureau for credit. Rather than issue the credit, the Bureau perforated the sheets and returned them to the New York City post office for public sale.

With 2004 P.F. certificate 900.00

1155





- 1156 ★ **\$2.00 Orange Red & Black (523).** Attractively centered and fresh, Very Fine 625.00
- 1157 **\$2.00 Orange Red & Black (523).** Neatly cancelled, rich colors, essentially perfectly centered, Extremely Fine Gem, with 2007 P.S.E. certificate (XF-Superb 95; SMQ \$1,000.00), this is one of two used examples in this grade, there are only three graded higher 250.00
- 1158 ★★ **\$5.00 Deep Green & Black (524).** Mint N.H., wider margins than typically seen, strong colors, Extremely Fine Gem, with 2007 P.S.E. certificate (XF-Superb 95; SMQ \$1,800.00). 425.00
- 1159 ★ **\$5.00 Deep Green & Black (524).** Lightly hinged, flawlessly centered, Extremely Fine Gem, with 2007 P.S.E. certificate (Superb 98; SMQ \$760.00) 200.00
- 1160 ★ **\$5.00 Deep Green & Black (524).** Lightly hinged, wide margins and mathematically centered, fresh and bright, Extremely Fine Gem, with 2007 P.S.E. certificate (Superb 98; SMQ \$760.00) 200.00
- 1161 ★★ **2c Carmine, Ty. Va (528).** Mint N.H. with top **plate no. 11868** selva, gorgeous Jumbo margins and perfectly centered, lovely bright color, Extremely Fine Gem, with 2007 P.S.E. certificate (XF-Superb 95 Jumbo; SMQ \$260.00 for 95, \$830.00 for 98) 22.50
- 1162 ★★ **2c Carmine, Ty. Va (528).** Mint N.H., huge Jumbo margins, perfectly centered, brilliant color on bright white paper, Extremely Fine Gem, with 2006 P.S.E. certificate (XF-Superb 95 Jumbo; SMQ \$260.00 as 95, \$830.00 as 98) 22.50



- 1163 ★★ **2c Carmine, Ty. VII, Imperforate (534B).** Mint N.H., large margins all around, brilliant color as fresh as the day it was printed
EXTREMELY FINE MINT NEVER-HINGED EXAMPLE OF THE 2-CENT TYPE VII IMPERFORATE.
With 2005 P.F. certificate 3,600.00
- 1164 ★★ **1c Gray Green (536).** Mint N.H., precisely centered, bright color, Extremely Fine Gem, with 2007 P.S.E. certificate (XF-Superb 95; SMQ \$500.00) 50.00
- 1165 ★★ **3c Victory (537).** Mint N.H., lovely balanced margins and bright color, Extremely Fine Gem, with 2007 P.S.E. certificate (XF-Superb 95; SMQ \$210.00) 20.00

- 1166 ★★ **2c Carmine Rose, Ty. II, Rotary Perf 11 x 10 (539).** Mint N.H., tiny light Roman numeral "II" on gum in pencil, shows guide line at left (not too common), about Fine, with 1972 P.F. certificate for a horizontal pair (left stamp)..... 4,250.00



1167

- 1167 ★ **2c Carmine Rose, Ty. II, Rotary Perf 11 x 10 (539).** Lightly hinged, fresh rich color, a Fine example of this difficult Coil Waste Issue, with 1973 and 2007 P.F. certificates 2,850.00



1166

- 1168 ★ **2c Carmine Rose, Ty. II, Rotary Perf 11 x 10 (539).** Barely hinged, radiant color, perfs just in at right, Very Good example of this scarce stamp, with 1986 P.F. certificate..... 2,850.00



1169



1168

- 1169 ★★ **2c Carmine Rose, Ty. III, Rotary Perf 11 x 10 (540).** Mint N.H. with top "S 30" selvage, perfectly centered, marvelous color with the typical Rotary Press "plate wash", Extremely Fine Gem, an inexpensive stamp that is surprisingly challenging to find in this lofty grade, with 2007 P.S.E. certificate (Superb 98; SMQ \$1,150.00), P.S.E. Population Report shows only three in this grade and none that grade higher 30.00

- 1170 **1c Green, Rotary Perf 11 (544).** Unusually wide margins, centered to bottom, inverted "Chicago Illinois" precancel, tiny insignificant corner perf crease

VERY FINE APPEARING EXAMPLE OF THE RARE 1923 ONE-CENT ROTARY PERF 11, SCOTT 544.

A small quantity of 1c Rotary Press stamps was perforated 11 at the end of 1922, using remainder sheets from the earlier printings that were normally perforated in 10 gauge or 11/10 compound gauge. Most of the recorded copies of Scott 544 are off-center or have been damaged—the result of lower production standards and poor handling. 3,750.00



1170



- 1171 ★★ **2c Carmine Rose, Ty. III, Rotary (546).** Mint N.H., unusually nice well-balanced margins, bright and crisp, Extremely Fine, with 2006 P.F. certificate (XF 90; SMQ \$710.00). 300.00
- 1172 ★★ **2c Carmine Rose, Ty. III, Rotary (546).** Mint N.H., remarkably precise centering for this challenging issue, deep rich color, Extremely Fine, with 2001 P.F. certificate..... 300.00
- 1173 ★★ **\$2.00 Carmine & Black (547).** Mint N.H., wide margins and very well-centered, strong colors, Extremely Fine, with 2007 P.F. certificate (XF 90; SMQ \$710.00)..... 350.00
- 1174 ★★ **\$2.00 Carmine & Black (547).** Mint N.H., fresh and bright, nicely centered, Very Fine and choice, with 2007 P.S.E. certificate (VF-XF 85; SMQ \$455.00) 350.00
- 1175 ★★ **5c Pilgrim Tercentenary (550).** Mint N.H., uncharacteristically wide margins and precise centering, fresh and crisp on bright paper, Extremely Fine Gem, very difficult to find this nice, with 2007 P.S.E. certificate (XF-Superb 95; SMQ \$840.00)..... 110.00
- 1176 ★★ **5c Pilgrim Tercentenary (550).** Mint N.H., choice, perfectly balanced margins, intense color, Extremely Fine Gem, with 2007 P.S.E. certificate (XF-Superb 95; SMQ \$840.00)..... 110.00
- 1177 ★田 **5c Pilgrim Tercentenary (550).** Horizontal block of eight, imperf arrow margin at left and top plate no. 12427 selvage, six stamps Mint N.H., Fine-Very Fine 750.00

1922-26 AND LATER ISSUES



- 1178 ★★ ½c Olive Brown (551). Mint N.H., absolutely flawless centering, Extremely Fine Gem, with 2007 P.S.E. certificate (Superb 98; SMQ \$240.00) 0.50
- 1179 ★★ 3c Violet (555). Mint N.H., perfectly centered, strong color on bright paper, Extremely Fine Gem, with 2007 P.S.E. certificate (XF-Superb 95; SMQ \$360.00) 37.50
- 1180 ★★ 4c Yellow Brown (556). Mint N.H., wide balanced margins, lovely color and fine impression, Extremely Fine Gem, with 2007 P.S.E. certificate (XF-Superb 95; SMQ \$455.00) 42.50
- 1181 ★★ 4c Yellow Brown (556). Mint N.H., uncommonly wide margins and precisely centered, lovely crisp color, Extremely Fine Gem, with 2007 P.S.E. certificate (XF-Superb 95; SMQ \$455.00) 42.50
- 1182 ★★田 4c Yellow Brown (556). Mint N.H. wide top plate no. 14095 block of six, attractively centered, Fine-Very Fine 400.00
- 1183 ★★ 5c Dark Blue (557). Mint N.H. with top selvage, fabulous wide Jumbo margins, magnificent deep color on bright white paper, Extremely Fine Gem, with 2007 P.S.E. certificate (XF-Superb 95 Jumbo; SMQ \$455.00 as 95, \$1,500.00 as 98), the P.S.E. Population Report lists three in this grade and only three graded higher 42.50
- 1184 ★★ 7c Black (559). Mint N.H., incredibly wide Jumbo margins, perfectly centered, beautiful contrast between the intense black shade and the bright white paper, Extremely Fine Gem, with 2007 P.S.E. certificate (XF-Superb 95 Jumbo; SMQ \$170.00 as 95, \$540.00 as 98), we measure this as a perfect 98/100, perhaps the intersecting corner perfs at top right held it back from 98J or 100J 18.00



- 1185 ★★ **12c Brown Violet (564)**. Mint N.H., Jumbo margins and precise centering, strong color and fine impression, Extremely Fine Gem, with 2007 P.S.E. certificate (Superb 98 Jumbo; SMQ \$415.00 as 98, unlisted in the 100 grade), out of 115 graded Mint N.H. examples of this stamp, only four were awarded this grade (one graded higher)..... 13.00
- 1186 ★★ **20c Carmine Rose (567)**. Mint N.H. with right selvage, outstanding balanced Jumbo margins, strong color and impression, Extremely Fine Gem, with 2007 P.S.E. certificate (Superb 98 Jumbo; SMQ \$1,200.00 for 98, 100 grade unlisted)..... 42.50
- 1187 ★★ **25c Yellow Green (568)**. Mint N.H., precisely centered, lovely rich color, Extremely Fine Gem, beautiful example, with 2007 P.S.E. certificate (XF-Superb 95; SMQ \$365.00). 37.50
- 1188 ★★ **25c Yellow Green (568)**. Mint N.H., lovely balanced margins, bright color on crisp paper, Extremely Fine Gem, magnificent, with 2007 P.S.E. certificate (XF-Superb 95; SMQ \$365.00) 37.50
- 1189 ★★田 **25c Yellow Green (568)**. Mint N.H. horizontal block of six with top right selvage, few with tiny natural gum skips, Very Fine-Extremely Fine *Not illustrated* 225.00
- 1190 ★★ **50c Lilac (570)**. Mint N.H., choice margins and essentially precisely centered, delicate pastel color, Extremely Fine Gem, with 2007 P.S.E. certificate (XF-Superb 95; SMQ \$690.00) 100.00
- 1191 ★★ **50c Lilac (570)**. Mint N.H. with right selvage, flawless centering and lovely pastel color, Extremely Fine Gem, with 2007 P.S.E. certificate (XF-Superb 95; SMQ \$690.00). 100.00
- 1192 ★★ **50c Lilac (570)**. Mint N.H. with bottom selvage, choice wide margins, lovely bright color, Extremely Fine, with 2007 P.S.E. certificate (XF 90; SMQ \$235.00)..... 100.00
- 1193 ★★ **\$2.00 Deep Blue (572)**. Mint N.H., perfectly balanced margins, bright color on fresh paper, Extremely Fine Gem, with 2007 P.S.E. certificate (XF-Superb 95; SMQ \$780.00) 175.00
- 1194 ★★ **\$2.00 Deep Blue (572)**. Mint N.H., attractive margins and centering, choice dark color, Extremely Fine, with 2006 P.S.E. certificate (XF 90; SMQ \$360.00)..... 175.00

- 1195 ★★ **\$5.00 Carmine & Blue (573).** Mint N.H., gorgeous wide even margins, vivid colors

EXTREMELY FINE GEM. A BEAUTIFUL \$5.00 1922 ISSUE STAMP IN NEVER-HINGED CONDITION AND GRADED SUPERB 98.

With 2007 P.S.E. certificate (Superb 98; SMQ \$2,300.00). The P.S.E. Population Report shows 25 NH stamps graded 98 for No. 573 and 573a combined, which is the highest grade awarded to date..... 240.00



1195



1196

- 1196 ★★ **\$5.00 Carmine & Blue (573).** Mint N.H. with top **red plate no. 14327** selvage, Jumbo margins and nearly perfectly centered, Extremely Fine Gem, with 2007 P.S.E. certificate (XF-Superb 95 Jumbo; SMQ \$880.00 as 95, \$2,350.00 as 98) 240.00



1197



1198



1199



1200

- 1197 ★★ **\$5.00 Carmine & Blue (573).** Mint N.H. with top **red plate no. 14327** selvage, fabulous margins and exceptional centering, bright colors, Extremely Fine Gem, with 2007 P.F. certificate (XF-Superb 95; SMQ \$900.00) 240.00
- 1198 ★★ **\$5.00 Carmine & Blue (573).** Mint N.H., beautifully centered, strong colors, Extremely Fine Gem, with 2007 P.S.E. certificate (XF-Superb 95; SMQ \$900.00)..... 240.00
- 1199 ★★ **\$5.00 Carmine & Blue (573).** Mint N.H., nicely balanced margins, bright colors, Extremely Fine, with 2006 P.S.E. certificate (XF 90; SMQ \$410.00)..... 240.00
- 1200 ★★ **\$5.00 Carmine & Blue (573).** Mint N.H., choice margins and centering, fresh, rich colors, Extremely Fine, with 2007 P.S.E. certificate (XF 90; SMQ \$410.00)..... 240.00



- 1201 ★★ **\$5.00 Carmine & Blue (573).** Mint N.H., well-centered, attractive margins, Very Fine and choice, with 2007 P.S.E. certificate (VF-XF 85; SMQ \$285.00)..... 240.00
- 1202 ★★ **\$5.00 Carmine & Blue (573).** Mint N.H. with wide top selvage, attractive margins and centering, Very Fine and choice, with 2007 P.S.E. certificate (VF-XF 85; SMQ \$285.00)..... 240.00
- 1203 ★田 **\$5.00 Carmine & Blue (573).** Bottom arrow block of four, barely hinged, deep rich colors on bright paper, fresh and Very Fine 875.00
- 1204 ★★田 **\$5.00 Carmine & Blue (573).** Mint N.H. block of six with top arrow, "\$5.00" and blue plate no. 14326, Very Fine-Extremely Fine, the arrow block particularly well-centered..... 1,440.00
- 1205 ★★ **1½c Yellow Brown, Imperforate (576).** Mint N.H., mammoth stamp showing parts of all eight adjoining stamps, fresh and bright, Extremely Fine Gem, with 2007 P.S.E. certificate (Gem 100 Jumbo; SMQ \$37.00 for ordinary 98 grade, unlisted for 100 and 100 Jumbo grades), this is the highest grade that can be awarded to any stamp 2.70
- 1206 ★★ **2c Carmine, Imperforate (577).** Mint N.H., enormous Jumbo margins showing parts of eight adjoining stamps, Extremely Fine Gem, with 2007 P.S.E. certificate (Gem 100; SMQ \$42.00 as normal 98 grade, not listed for either normal 100 grade or Jumbo grade) 2.90
- 1207 ★★ **1c Green, Rotary (578).** Mint N.H., exceptionally well-centered, bright color, Extremely Fine, with 2005 P.S.E. certificate (XF 90; SMQ \$470.00) 190.00
- 1208 ★★ **1c Green, Rotary (578).** Mint N.H., bright color, well-balanced margins, Very Fine and choice, with 1981 P.F. certificate 190.00
- 1209 **No Lot.**



- 1210 ★田 **1c Green, 2c Carmine, Rotary (578-579).** Blocks of four, two 1c and all 2c Mint N.H., excellent centering for this Coil Waste issue, Very Fine lot.....(Photo Ex) 1,250.00
- 1211 ★★ **2c Carmine, Rotary (579).** Mint N.H. with top selvage, exceptionally well-centered, Extremely Fine, with 2007 P.S.E. certificate (VF-XF 85; SMQ \$265.00), really should grade 90 in our opinion, tough stamp to find centered nonetheless 175.00
- 1212 ★★ **1c Green, Perf 10 (581).** Mint N.H., lovely balanced margins, fresh and crisp, Extremely Fine Gem, with 2007 P.S.E. certificate (XF-Superb 95; SMQ \$350.00)..... 22.50
- 1213 ★★ **1c-10c 1923-26 Issue, Perf 10 (581-591).** Mint N.H., bright colors, choice centering throughout, Very Fine-Extremely Fine set.....(Photo Ex) 433.75
- 1214 ★★田 **1c-10c 1923-26 Issue, Perf 10 (581-585, 587-591).** Mint N.H. blocks of four, many with exceptional centering, Very Fine-Extremely Fine lot(Photo Ex) 1,585.00
- 1215 ★★ **1 1/2c Brown, Perf 10 (582).** Mint N.H., rich color and detailed impression, beautiful centering, Extremely Fine Gem, with 2007 P.S.E. certificate (Superb 98; SMQ \$770.00), this is the highest grade awarded to date and only eight others share this grade 11.50
- 1216 ★★ **2c Carmine, Perf 10 (583).** Mint N.H. top right corner selvage with **plate no. 18139**, fabulous Jumbo margins and perfectly centered, Extremely Fine Gem, with 2007 P.S.E. certificate (Superb 98 Jumbo; SMQ \$495.00 as 98, unlisted in the 100 grade), this is the only 98J (one higher)..... 5.75
- 1217 ★★ **2c Carmine, Perf 10 (583).** Mint N.H. with bottom right plate no. 18369 selvage, outstanding precise centering, lovely color and impression, Extremely Fine Gem, with 2007 P.S.E. certificate (XF-Superb 95; SMQ \$130.00)..... 5.75
- 1218 ★★ **3c Violet, Perf 10 (584).** Lightly hinged, precisely centered, intense color on bright paper, Extremely Fine Gem, with 2007 P.S.E. certificate (Superb 98; SMQ \$2,050.00), there are only four examples to have received this grade with none higher 62.50
- 1219 ★★ **10c Orange, Perf 10 (591).** Mint N.H., exceedingly well-centered for this difficult small margined issue, fresh, vivid color, Extremely Fine, with 2007 P.S.E. certificate (XF 90; SMQ \$255.00) 125.00
- 1220 ★★ **2c Carmine, Ty. II, Coil (599A).** Mint N.H. pair, choice margins and fabulous centering, deep rich color, Extremely Fine Gem, with 2007 P.S.E. certificate (XF-Superb 95; SMQ \$1,700.00) 475.00
- 1221 ★★ **2c Carmine, Ty. II, Coil (599A).** Mint N.H., beautifully centered, Extremely Fine Gem, with 2007 P.S.E. certificate (XF-Superb 95; SMQ \$820.00)..... 225.00
- 1222 ★★ **10c Orange, Coil (603).** Mint N.H. pair, wide imperforate margins and perfectly set vertical perforations, vivid color, Extremely Fine Gem, with 2007 P.S.E. certificate (Superb 98; SMQ \$320.00). 16.00



1223

1223 **2c Harding, Rotary, Perf 11 (613).** Three wide margins, perfs in at right, sharp impression, neat machine cancel, remnants of original gum on back

FINE. A RARE SOUND EXAMPLE OF THE 2-CENT HARDING ROTARY PERF 11, AND A NEWLY RECORDED EXAMPLE WHICH HAS BEEN DORMANT IN AN OLD-TIME COLLECTION FOR MANY DECADES.

Our census of the 2c Harding Rotary Perf 11 (as published in our Zoellner sale catalogue and updated at our website at www.siegelauctions.com/enc/census/613/613.htm) records 43 used singles (one faintly cancelled, if at all), one used pair and the recently-discovered used strip of three. Of the singles, approximately 30 are sound.

The 2c Harding Rotary Perf 11 stamp was discovered in 1938 by Leslie Lewis of the New York firm, Stanley Gibbons Inc. Gary Griffith presents his hypothesis in *United States Stamps 1922-26* that rotary-printed sheets of 400 were first reduced to panes of 100 and then fed through the 11-gauge perforating machine normally used for flat plate sheets. This method distinguishes sheet-waste stamps — Scott 544, 596 and 613 — from the coil-waste stamps and explains the existence of a straight-edge on Scott 613.

Census No. 613-CAN-43. With 2007 P.F. certificate. 45,000.00



- 1224 ★★ **1c-5c Lexington-Concord (617-619)**. Mint N.H., each with wide margins and excellent centering, fresh colors, Extremely Fine Gem set, each with 2007 P.S.E. certificate (XF-Superb 95; SMQ \$450.00).....(Photo Ex) 47.00
- 1225 ★★ **1c, 2c Lexington-Concord (617-618)**. Mint N.H., choice wide balanced margins, bright colors, Extremely Fine Gems, each with 2007 P.S.E. certificate (XF-Superb 95; SMQ \$175.00).....(Photo Ex) 12.00
- 1226 ★★ **2c Lexington-Concord (618)**. Mint N.H., Jumbo margins, perfectly centered as well, fresh and crisp, Extremely Fine Gem, with 2007 P.S.E. certificate (XF-Superb 95 Jumbo; SMQ \$100.00 for 95, \$360.00 for 98) 8.00
- 1227 ★★ **5c Lexington-Concord (619)**. Mint N.H., wide even margins of near Jumbo proportions, brilliant color, Extremely Fine Gem, with 2007 P.S.E. certificate (Superb 98; SMQ \$810.00) 35.00
- 1228 ★★ **5c Lexington-Concord (619)**. Mint N.H., impressive wide margins and centering, crisp impression, Extremely Fine Gem, with 2007 P.S.E. certificate (XF-Superb 95; SMQ \$225.00) 35.00
- 1229 ★田 **2c, 5c Norse-American (620-621)**. Arrow and double plate no. blocks of eight, each with wide selvage and without folded crease at arrow margin as so often seen, some hinge reinforcement, one 2c pinhole, otherwise Fine-Very Fine..... 700.00
- 1230 ★★ **5c Norse-American (621)**. Mint N.H., uncommonly large balanced margins, almost a Jumbo for this issue, pristine colors, Extremely Fine Gem, with 2007 P.S.E. certificate (Superb 98; SMQ \$660.00) 24.00
- 1231 ★★ **13c Green (622)**. Mint N.H., uncommonly wide margins and perfectly centered, lovely bright color, Extremely Fine Gem, with 2007 P.S.E. certificate (XF-Superb 95; SMQ \$210.00) 22.50
- 1232 ★★田 **13c Green (622)**. Mint N.H. wide top plate no. 18924 block of six, choice margins and wonderfully well-centered, bright and crisp, Extremely Fine Gem plate block, with 2007 P.F. certificate 300.00



1233



1234



1235



1236



1237



1238



1239



1240



1247



1248



1245



1249

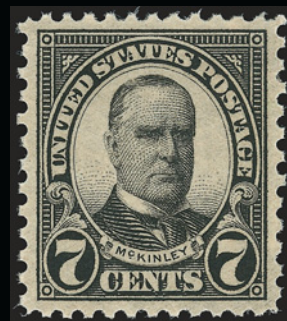

1250

SEVENTH SESSION (LOTS 1305-1357)
WEDNESDAY, NOVEMBER 14, 2007, AT 6:00 P.M.

AIR POST

1918 24-CENT INVERTED "JENNY"



1305

1305 ★ **24¢ Carmine Rose & Blue, Center Inverted (C3a).** Position 57, rich colors on bright paper, fresh original gum, small light trace of hinging

EXTREMELY FINE. ONE OF THE BEST-CENTERED AND FRESHEST STAMPS FROM THE ORIGINAL SHEET OF 100. FOR THE COLLECTOR SEEKING THE FINEST QUALITY, THIS STAMP IS THE IDEAL INVERTED "JENNY".

The original sheet of 100 was discovered and acquired by William T. Robey at the New York Avenue post office in Washington D.C. on May 14, 1918.

This stamp, with Positions 47-48 and 58, at one time comprised a block of four owned by Eugene Klein. After Klein's death in 1944, his daughter, Dolores Klein Hertz, was instructed to claim a sealed container held by a Philadelphia bank in accordance with his Will. Resting on top of the various stamp collections in this container was the block of inverts.

The Klein-Hertz block was sold by Mrs. Hertz to Robert A. Siegel, who in turn placed it with Raymond H. Weill Co. The block was later sold by the Weills to a collector, Mr. Phillips, whose philatelic estate they acquired in 1968 for just over \$4 million. The Weills received Philatelic Foundation certificate number 10,000 prior to splitting the block into singles at their client's request. This example comes from the position next to the Zoellner copy (Position 58), which realized \$525,000 hammer in our 2005 Rarities sale, still a record price for the Inverted "Jenny".

Ex Colonel Edward H. R. Green, Eugene Klein, Dolores Klein Hertz, B. D. Phillips and William C. Mack. With 1988 P.F. certificate. 400,000.00

SEE SEPARATE CATALOGUE

EIGHTH SESSION (LOTS 1358-1528)
THURSDAY, NOVEMBER 15, 2007, AT 10:30 A.M.

SPECIAL DELIVERY

- 1358 ★ **10c Blue, Special Delivery (E1).** Original gum, lightly hinged, lovely margins and unusually well-centered, strong color, Extremely Fine, with 2007 P.S.E. certificate (XF 90; SMQ \$840.00), this is a very strong 90..... 500.00



1358



1359

- 1359 ★★ **10c Blue, Special Delivery (E2).** Mint N.H., exceptionally wide margins and nearly perfectly centered, lovely bright color on crisp paper

EXTREMELY FINE. A MARVELOUS MINT NEVER-HINGED EXAMPLE OF THE SECOND SPECIAL DELIVERY ISSUE OF 1888.

This stamp is easily one of the finest examples of the 10c 1888 Special Delivery we have ever offered.

With 2005 P.F. certificate . 1,100.00

- 1360 ★ **10c Blue, Special Delivery (E4).** Original gum, lightly hinged, uncommonly wide margins and very well-centered, dark color and sharp impression, Extremely Fine, a difficult stamp to find in this choice condition, with 2007 P.F. certificate..... 850.00



1360



1361

- 1361 ★★ **10c Blue, Special Delivery (E5).** Mint N.H., wide margins of near Jumbo proportions, almost perfect centering, clear impression

EXTREMELY FINE GEM. REMARKABLE MARGIN WIDTH AND CENTERING, AND ESPECIALLY DESIRABLE IN MINT NEVER-HINGED CONDITION.

With 2007 P.S.E. certificate (XF-Superb 95; SMQ \$3,150.00)..... 470.00



- 1362 ★★ **10c Green, Special Delivery (E7).** Mint N.H., generous wide margins and very well-centered, attractive color, Extremely Fine, with 2007 P.S.E. certificate (XF 90; SMQ \$350.00)..... 150.00
- 1363 ★★ **10c Ultramarine, Special Delivery (E8).** Mint N.H., bright color and crisp impression, perfectly centered with Jumbo margins all around, Extremely Fine Gem, a stunning stamp, with 1996 and 2002 P.F. certificates, with 2004 P.S.E. certificate (XF-Superb 95 Jumbo; SMQ \$1,400.00 as 95, \$3,000.00 as 98), this is the highest grade awarded to any example of No. E8 by P.S.E., and only three others share this grade. 230.00
- 1364 ★★ **10c Ultramarine, Special Delivery (E8).** Mint N.H., rich color and proof-like impression, Jumbo margins, fresh and Extremely Fine, with copy of 1992 P.F. and 2007 P.S.E. certificates (XF 90 Jumbo; SMQ \$580.00 as 90, \$1,400.00 as 95) 230.00
- 1365 ★★ **10c Ultramarine, Special Delivery (E8).** Mint N.H., surprisingly large Jumbo margins, lovely color, Extremely Fine, with 2007 P.S.E. certificate (XF 90 Jumbo; SMQ \$580.00 as 90, \$1,400.00 as 95)..... 230.00
- 1366 **No Lot.**



- 1367 ★★ **10c Ultramarine (E9).** Mint N.H. with **plate no. 5854 at top**, intense color on bright paper, choice centering with extra wide margins

FRESH AND EXTREMELY FINE GEM.
A SUPERB EXAMPLE OF THIS
SPECIAL DELIVERY ISSUE.

With 1994 P.F. certificate. With
2004 P.S.E. certificate (XF-Superb
95; SMQ \$1,500.00). Only four
have graded higher to date.....

..... 425.00

1367

- 1368 ★★ **10c Ultramarine (E9).** Mint N.H., attractive pale shade, beautiful centering with enormous margins all around

EXTREMELY FINE. A MAGNIFICENT
EXAMPLE OF THE 10-CENT 1914
SPECIAL DELIVERY ISSUE.

With 2001 P.F. certificate .. 425.00

1368





- 1369 ★ **10c Pale Ultramarine, Special Delivery (E10).** Lightly hinged, lovely margins and well-centered, Very Fine and choice, with 2006 P.S.E. certificate (VF-XF 85; SMQ \$330.00) 320.00
- 1370 ★★ **10c Ultramarine, Special Delivery (E11).** Mint N.H., “pink back” variety, uncharacteristically wide Jumbo margins with essentially perfect centering, wonderful deep rich color accentuated by the “pink back” affect, Extremely Fine Gem, with 2007 P.S.E. certificate (XF-Superb 95 Jumbo; SMQ \$270.00 for 95, \$540.00 for 98), Scott Retail as ordinary paper, “Pink Backs” on this stamp are scarce and should be valued higher than normal printings 45.00
- 1371 ★★ **10c Ultramarine, Special Delivery (E11).** Mint N.H., essentially perfectly centered, rich color, Extremely Fine, with 2007 P.S.E. certificate (XF-Superb 95; SMQ \$270.00) 45.00
- 1372 ★★田 **10c Blue, Special Delivery (E11c).** Mint N.H. block of four with top plate no. 11815 selvage, trivial natural 1mm “short gumming” at top and shorter perf bottom right of bottom right stamp, otherwise Extremely Fine, with 2007 P.S.E. certificate, Scott Retail as four Mint N.H. singles 560.00
- 1373 ★★ **10c Gray Violet, Special Delivery (E12).** Mint N.H., choice wide margins and very close to perfect centering, strong color, Extremely Fine Gem, with 2007 P.S.E. certificate (XF-Superb 95; SMQ \$520.00) 90.00
- 1374 ★★ **10c Deep Ultramarine (E12a).** Mint N.H., wide even margin with flawless centering, magnificent color on bright white paper, Extremely Fine Gem, a truly outstanding Mint N.H. example of this 1922 Special Delivery shade variety, with 2007 P.S.E. certificate (Superb 98; SMQ \$1,200.00), only three have achieved this grade (all Mint N.H.) and two higher 115.00
- 1375 ★★ **10c Ultramarine, Registration (F1).** Mint N.H., huge Jumbo margins and almost perfectly centered, bright color, Extremely Fine, with 2007 P.S.E. certificate (XF 90 Jumbo; SMQ \$305.00 as 90, \$540.00 as 95) 150.00

POSTAGE DUE



1376

- 1376 ★ **2c Deep Brown, Special Printing (J9).** Original gum, lightly hinged

FINE. A SCARCE ORIGINAL-GUM EXAMPLE OF THE 2-CENT POSTAGE DUE SPECIAL PRINTING.

The 1c, 2c and 3c are undoubtedly the rarest values of the American Bank Note Co. Postage Due Special Printings, although the sold quantities in the official records are relatively high. William E. Mooz, in an article on the 1c appearing in *Chronicle* No. 170, May 1996, offers evidence to support his theory that the actual number of true Special Printings sold was significantly lower than the reported figures.

With 1971 P.F. certificate 15,000.00

- 1377 (★) **5c Deep Brown, Special Printing (J11).** Unused (no gum), bright color, rounded top left corner

A RARE EXAMPLE OF THE 5-CENT POSTAGE DUE SPECIAL PRINTING.

It has been estimated that only 249 of the 5c Postage Due Special Printing reached the public.

With 1958 P.F. certificate 13,500.00



1377

- 1378 ★ **10c Deep Brown, Special Printing (J12).** Original gum, lightly hinged, sharp proof-like impression on bright paper

VERY FINE AND CHOICE EXAMPLE OF THE RARE 10-CENT POSTAGE DUE SPECIAL PRINTING.

It has been estimated that no more than 174 examples of the 10c Postage Due Special Printing reached the public.

With 1984 P.F. certificate 8,000.00



1378

- 1379 (★) **10c Deep Brown, Special Printing (J12).** Unused (no gum), well-centered with incredibly wide margins, bright color, small thin spot

EXTREMELY FINE APPEARING EXAMPLE OF THE RARE 10-CENT POSTAGE DUE SPECIAL PRINTING.

It has been estimated that no more than 174 examples of the 10c Postage Due Special Printing reached the public.

With 1971 P.F. certificate 8,000.00



1379



1380

- 1380 ★ **30c Deep Brown, Special Printing (J13).** Original gum, radiant color and detailed impression

VERY FINE EXAMPLE OF THE 30-CENT POSTAGE DUE SPECIAL PRINTING.

It has been estimated that no more than 179 examples of the 30c Postage Due Special Printing reached the public. The vast majority of surviving original-gum examples are faulty.

With 1971 P.F. certificate 8,500.00

- 1381 ★ **50c Deep Brown, Special Printing (J14).** Original gum, fresh color and clear impression, reperfed at right

FINE APPEARING EXAMPLE OF THE 50-CENT POSTAGE DUE SPECIAL PRINTING.

It has been estimated that no more than 179 examples of the 50c Postage Due Special Printing reached the public.

With 1968 P.F. certificate 8,000.00



1381



1382



1383



1384

- 1382 ★ **10c Red Brown (J19).** Original gum, lightly hinged, beautifully centered with incredibly deep rich color, sharp impression, Extremely Fine, with 2007 P.F. certificate (XF 90; SMQ \$1,100.00) 625.00
- 1383 ★★ **30c Red Brown (J20).** Mint N.H., wonderfully fresh and crisp, attractively centered, Very Fine, with 2007 P.S.E. certificate 550.00
- 1384 ★★ **10c Bright Claret (J26).** Mint N.H., choice margins and almost perfect centering, lovely bright color, fresh, Extremely Fine Gem, with 2007 P.S.E. certificate (XF 90; SMQ \$1,000.00), this stamp certainly merits a 95 grade 550.00



1385

- 1385 ★ **30c Bright Claret (J27).** Original gum, lightly hinged, gorgeous margins and centering, lovely bright color, Extremely Fine Gem, with 2007 P.S.E. certificate (XF-Superb 95; SMQ \$1,750.00), there are only four examples in this grade (one NH), none higher either hinged or NH 650.00

- 1386 ★ **2c Vermilion (J30).** Original gum, wonderfully fresh and bright, well-centered and nice margins for this typically narrow-margined Postage Due, Extremely Fine, with 2007 P.S.E. certificate (XF 90; SMQ \$1,450.00), in our opinion a 95 grade, this is unquestionably on the plus side of 90 850.00



1386



1387

- 1387 ★ **50c Deep Claret (J37).** Original gum, h.r., three wide margins, couple pencil notes on back, fresh and Fine 2,000.00



1388



1389



1390



1391



1392

- 1388 ★★ **5c Deep Claret (J48).** Mint N.H., brilliant shade, beautiful centering, Very Fine and choice, with 1987 P.F. certificate..... 300.00
- 1389 ★ **50c Deep Claret (J50).** Original gum, fresh and bright, Very Fine a scarce stamp, with 2007 P.F. certificate..... 1,150.00
- 1390 ★★ **1c Dull Rose (J52a).** Mint N.H., bright fresh color, almost perfectly centered, Extremely Fine, with 1987 P.F. certificate..... 260.00
- 1391 ★★ **5c Dull Rose (J55a).** Mint N.H., fresh and bright, very well-centered, Extremely Fine, with 2007 P.S.E. certificate (XF 90; SMQ \$355.00)..... 150.00
- 1392 ★★ **30c Carmine Lake (J57).** Mint N.H., attractive margins and nicely centered, wonderful deep rich color, Very Fine, with 2007 P.S.E. certificate 575.00

- 1393 ★ **50c Carmine Lake (J58).** Original gum with discolored area from hinge on gum, brilliant color on bright paper, small thin spots at bottom

FINE APPEARANCE. A SCARCE EXAMPLE OF THE 1914 50-CENT POSTAGE DUE ISSUE.

Scott No. J58 has the highest catalogue value of any regularly issued Postage Due stamp. Only the 1c and 3c Special Printings, Scott Nos. J8 and J10, catalogue higher, at \$20,000.00 each. 17,500.00



1393



1394

- 1394 ★ **1c Rose (J59).** Lightly hinged, bright color, light vertical creases and tiny natural inclusion, otherwise Fine, a very attractive example of this rare Postage Due stamp, with 2007 P.F. certificate..... 4,500.00

- 1395 ★★ **2c Rose (J60).** Mint N.H., gorgeous Jumbo margins and almost perfectly centered, wonderful color, fresh and bright
EXTREMELY FINE GEM. A STUNNING MINT NEVER-HINGED EXAMPLE OF THE 1916 2-CENT ROSE PERF 10 UNWATER-MARKED POSTAGE DUE ISSUE.

The unwatermarked Perf 10 Postage Due stamps (Scott J59 and J60) were only in production for a short period of time before being replaced by the Perf 11 stamps.

Ex Floyd. With 1999 P.F. and 2007 P.S.E. certificates (XF-Superb 95 Jumbo; SMQ \$2,400.00 for 95, \$4,100.00 for 98). This example and one other (hinged) are the only two recorded in this grade, and there is only one other which grades higher (ex Scarsdale). 750.00



1395



1396



1397



1398

- 1396 ★ **2c Rose (J60).** Lightly hinged, Jumbo margins and almost perfectly centered, vivid color, Extremely Fine Gem, with 2007 P.S.E. certificate (XF-Superb 95 Jumbo; SMQ \$710.00 for 95, \$1,150.00 for 98), this is the other example that shares this grade with the never-hinged stamp in the preceding lot, only one (NH) graded higher by P.S.E. 275.00
- 1397 ★★ **10c Deep Claret (J65b).** Mint N.H., beautiful margins and essentially perfectly centered, fresh, marvelous deep color, Extremely Fine Gem, with 2007 P.S.E. certificate (XF-Superb 95; SMQ \$420.00) 70.00
- 1398 ★★ **10c Carmine (J74).** Mint N.H., choice balanced margins, bright color, Extremely Fine, with 2007 P.S.E. certificate (XF 90; SMQ \$180.00)..... 100.00

OFFICES IN CHINA



- 1399 **2c on 1c Offices in China (K1).** Uncharacteristic Jumbo margins, rich color, U.S. Postal Agency grid duplex datestamp, Extremely Fine, with 2007 P.F. certificate (XF 90 Jumbo; SMQ \$130.00 for 90, \$295.00 for 95)..... 50.00
- 1400 **2c on 1c Offices in China (K1).** Vertical pair, well-centered, U.S. Postal Agency circular datestamp, Very Fine, 2007 P.F. certificate 100.00
- 1401 ★★ **2c on 1c Offices in China (K1).** Mint N.H. with left selvage, perfect balanced margins, bright color on fresh paper, Extremely Fine Gem, with 2007 P.F. certificate (XF-Superb 95; SMQ \$580.00)..... 70.00
- 1402 ★★ **4c on 2c Offices in China (K2).** Mint N.H. with top plate no. 13535 selvage, choice margins and fabulous centering, intense color on crisp paper, Extremely Fine, looks more "95" than "90", with 2007 P.S.E. certificate (XF 90; SMQ \$190.00) 70.00
- 1403 ★ **4c-24c on 2c-12c Offices in China (K2, K5-K6, K8-K9, K11).** Exceptionally well-centered, virtually all lightly hinged, Extremely Fine lot(Photo Ex) 385.00
- 1404 ★★ **8c on 4c Offices in China (K4).** Mint N.H., bright shade, well-proportioned margins, Extremely Fine, with 1993 and 2007 P.F. certificates (VF-XF 85; SMQ \$255.00) 140.00



- 1405 ★★田 8c on 4c **Offices in China (K4)**. Mint N.H. block of four, radiant color on bright paper, choice centering for this difficult issue, Extremely Fine, a beautiful block which is most likely destined to be broken, with 2007 P.S.E. certificate, Scott Retail as Mint N.H. singles 560.00
- 1406 ★ 10c on 5c **Offices in China (K5)**. Exceptionally wide margins, intense color on bright paper, lightly hinged, Extremely Fine, with 2007 P.S.E. certificate (XF-Superb 95; SMQ \$205.00) 65.00
- 1407 12c on 6c **Offices in China (K6)**. Wider than typical margins and unusually well-centered, light readable "U.S. Postal Service Shanghai China Dec 30" circular datestamp, Extremely Fine, with 2007 P.F. certificate (XF 90; SMQ \$395.00) 160.00
- 1408 14c on 7c, 16c on 8c **Offices in China (K7-K8)**. Tied together on piece by bold U.S. Postal Agency Shanghai China registry oval, Very Fine, attractive, with 2007 P.F. certificate 295.00

- 1409 ★★ 16c on 8c **Offices in China (K8)**. Mint N.H., fabulous Jumbo margins and perfect centering, lovely sharp color
EXTREMELY FINE GEM. IT IS DIFFICULT TO IMAGINE A FINER EXAMPLE OF THIS OFFICES IN CHINA ISSUE. A WONDERFUL CONDITION RARITY WITH THE COVETED SUPERB 98 JUMBO P.S.E. GRADE.

This is the highest grade awarded to any 8c Offices in China, and this stamp is the only one to receive 98J from P.S.E.

With 2006 P.S.E. certificate (Superb 98 Jumbo; SMQ \$2,550.00 as normal 98, 100 grade unlisted) 180.00

1409



- 1410 ★ 16c on 8c **Offices in China (K8)**. Exceptionally wide Jumbo margins and outstanding centering, lightly hinged, strong color, Extremely Fine Gem, with 2007 P.S.E. certificate (XF-Superb 95 Jumbo; SMQ \$220.00 as 95, \$375.00 as 98) 70.00
- 1411 ★★ 16c on 8c **Offices in China (K8)**. Mint N.H., pretty shade on post-office fresh paper, beautiful centering, Extremely Fine Gem, a gorgeous stamp, with 2007 P.S.E. certificate (XF-Superb 95; SMQ \$1,200.00), only three have graded higher to date 180.00
- 1412 16c on 8c **Offices in China (K8)**. Vertical pair, wide margins and attractively centered, U.S. Postal Agency Shanghai China circular datestamp, Very Fine, with 2007 P.F. certificate 240.00
- 1413 ★ 20c on 10c **Offices in China (K10)**. Lightly hinged, perfectly centered marvelous bright color, Extremely Fine Gem, with 2007 P.S.E. certificate (Superb 98; SMQ \$345.00), this stamp and one other (NH) share this grade, none graded higher either hinged or never hinged 60.00



1414



1415



1416



1417



1418



1420



1421



1422



1423



1424



1425EX



1429



1426



1427



1428

- 1414 ★ **24c on 12c Offices in China (K11).** Lightly hinged, Jumbo margins and perfectly centered, wonderful deep rich color, Extremely Fine Gem, with 2007 P.S.E. certificate (Superb 98 Jumbo; SMQ \$425.00 as 98, unpriced in SMQ in any grade higher than this), this stamp is the sole possessor of this grade with only one other that grades higher 80.00
- 1415 ★★ **40c on 20c Offices in China (K13).** Mint N.H., intense shade on bright paper, well-proportioned margins, Extremely Fine, with 1992 P.F. and 2007 P.S.E. certificates (XF 90; SMQ \$700.00), only four have graded higher to date 300.00
- 1416 ★★ **40c on 20c Offices in China (K13).** Mint N.H., attractive margins and well-centered, lovely color, Very Fine and choice, with 2007 P.F. certificate (VF-XF 85; SMQ \$450.00)..... 300.00
- 1417 ★ **60c on 30c Offices in China (K14).** Lightly hinged, perfect Jumbo margins and precise centering, radiant color, Extremely Fine Gem, with 2007 P.S.E. certificate (XF-Superb 95 Jumbo; SMQ \$330.00 as 95, \$570.00 as 98), this stamp and two others (NH) share this grade, only one other has been graded higher 120.00
- 1418 ★★ **60c on 30c Offices in China (K14).** Mint N.H., fresh, brilliant color, Extremely Fine, with 2007 P.F. certificate..... 280.00

- 1419 ★★ **\$1.00 on 50c Offices in China (K15).** Mint N.H., wonderfully well-centered, lovely color, fresh and bright

EXTREMELY FINE. ONE OF THE MORE DIFFICULT OFFICES IN CHINA STAMPS TO FIND IN NEVER-HINGED CONDITION AS MANY HAVE BEEN PREVIOUSLY HINGED OR WERE AFFECTED BY ADHERANCE TO INTERLEAVING DURING STORAGE.

With 2006 P.F. certificate (XF 90; SMQ \$2,700.00).....
..... 1,300.00



1419

- 1420 ★ **\$1.00 on 50c Offices in China (K15).** Lightly hinged, choice margins and nicely centered, lovely color, Extremely Fine, a choice example of this difficult Offices in China value (although we must say the P.S.E. was generous with the 95 grade), with 2007 P.S.E. certificate (XF-Superb 95; SMQ \$1,550.00) 575.00
- 1421 ★★田 **4c on 2c Offices in China (K18).** Mint N.H. block of four, radiant color, P.F. says reperfed at left but in our opinion it is not (which we confirmed with scanning and matching up both sides), Very Fine, a great opportunity for someone with the courage to disagree with the experts, with 2007 P.F. certificate, Scott Retail as Mint N.H. singles..... 920.00

OFFICIALS

- 1422 ★★田 **3c Agriculture (O3).** Mint N.H. block of four, radiant color, Very Fine, the right pair exceptionally choice, rare in this never-hinged post-office condition, with 2007 P.S.E. certificate, Scott Retail as four Mint N.H. singles 1,840.00
- 1423 ★ **6c Agriculture (O4).** Original gum, unbelievably wide Jumbo margins and excellent centering, Extremely Fine, with 2007 P.F. certificate (XF 90 Jumbo; SMQ \$590.00 as 90, \$1,150.00 as 95)....
..... 240.00
- 1424 ★ **1c Executive (O10).** Original gum, small h.r., wonderfully fresh with marvelous color, Very Fine, with 2007 P.F. certificate..... 850.00
- 1425 ★ **1c-10c Executive (O10-O11, O13-O14).** Original gum, some h.r. and disturbance from hinge removal, 10c nibbed perf, otherwise Fine-Very Fine, 1c Extremely Fine(Photo Ex) 3,325.00
- 1426 ★田 **1c Interior (O15).** Block of six with selvage at left, right vertical pair Mint N.H., others barely hinged, left stamps light natural gum skips, bright color, choice centering, fresh and Extremely Fine, with 2006 P.F. certificate, Scott Retail as block of four and two Mint N.H. singles .. 665.00
- 1427 ★田 **2c Navy (O36).** Block of four with left selvage, original gum, lightly hinged, fresh and bright, about Fine..... 750.00
- 1428 ★田 **3c Navy (O37).** Block of four, original gum, lightly hinged, bottom right stamp trivial nibbed perfs, otherwise Fine-Very Fine 775.00
- 1429 ★ **7c State (O61).** Original gum, lightly hinged, Jumbo margins, deep rich color, Extremely Fine, rarely found with this margin width 290.00



1430



1431



1432



1433

- 1430 ★ **\$2.00 State (O68).** Slightly disturbed original gum, h.r., small sealed tear, appears Fine 1,500.00
- 1431 (★) **\$5.00 State (O69).** Unused (no gum), attractively centered, long vertical tear, Very Fine appearance 3,250.00
- 1432 (★) **\$10.00 State (O70).** Unused (no gum), bright colors, right perfs close but clear, Fine ... 2,750.00
- 1433 (★) **\$20.00 State (O71).** Unused (no gum), strong color and vignette shifted to right, Fine . 2,500.00



1434



1435



1436

- 1434 ★★ **3c Post Office, Soft Paper (O108).** Mint N.H. with top "No. 1" selvage, incredibly wide Jumbo margins and essentially perfectly centered, crisp impression, Extremely Fine Gem, with 2007 P.S.E. certificate (XF-Superb 95 Jumbo; SMQ \$125.00 as 95, unpriced in SMQ in 98 grade), Scott Retail as hinged, this example and one other share this grade, no others grade higher..... 30.00
- 1435 S **1c Agriculture, "Specimen" Error (O1Sa).** Without gum as issued, rich color, tiny stain at bottom right of really no consequence, about Fine, with 2004 P.F. certificate..... 2,500.00
- 1436 S **2c Executive, "Specimen" Ovpt. (O11S).** Without gum as issued, uncharacteristically wide margins and near perfect centering, strong color, Extremely Fine Gem, with 2007 P.F. certificate (XF-Superb 95)..... 55.00
- 1437 S **Official "Specimen" Overprints.** Small lot of 17 different, without gum as issued, better incl. Nos. O4S (2004 A.P.S. certificate) and O28S (2005 P.S.E. certificate which mentions perfs trimmed off top and bottom), couple others tiny flaws, otherwise Fine-Very Fine*Not illustrated* 1,790.00
- 1438 **Official Issues.** Small but valuable accumulation of stamps and "Specimen" Overprints., stamps incl. complete Agriculture with the 30c in horizontal pair (2005 P.F. certificate), 12c Justice block of four with o.g., used 24c Justice single and 90c with o.g., 90c Navy o.g., State with 90c o.g., three \$2.00 (one o.g., two used) and **\$5.00 part o.g.** and a few Soft Papers, Specimens incl. 10c Agriculture, 1c Justice Small Dotted "i" on Ribbed Paper, 24c Navy, 7c and 24c State and 1c Executive and 1c Navy Soft Papers, slightly mixed condition, generally Fine-Very Fine, with eleven P.F. or P.S.E. certificates one from 1991, others 2004-2006...*Not illustrated* E. 5,000-7,500
- 1439 **Officials Collection.** Over 100 different mostly used stamps on pages plus over 60 duplicates, couple unused blocks incl. 15c War, a slightly faded set of War plate proofs on card and fifteen cut squares, mixed condition, generally Fine*Not illustrated* E. 1,500-2,000

NEWSPAPERS AND PERIODICALS



1440



1441



1442

- 1440 ★ **5c Dark Blue, Colored Border (PR1).** Without gum as issued, Very Fine, also incl Nos. PR5-PR7 without gum as issued, each with s.e. top or bottom (trimmed or natural) and two with minor faults..... 1,425.00
- 1441 (★) **24c Rose, 1875 Issue (PR17).** Unused (no gum), exceptionally well-centered, Very Fine and choice, with 1992 P.F. certificate as PR41 and 2007 P.F. certificate as PR17 (we think they got it right the first time)..... 400.00
- 1442 ★ **72c Rose, 1875 Issue (PR21).** Original gum, effectively perfectly centered, lovely bright color, Extremely Fine, arguably could be graded as 95 (no values listed for grades 95 and higher), with 2007 P.S.E. certificate (XF 90; SMQ \$2,250.00), this is the highest graded example..... 1,250.00



1443

- 1443 ★ **72c Pale Rose, 1875 Issue (PR21 var).** Original gum, lightly hinged, fresh color and remarkably well-centered on bright white paper
- EXTREMELY FINE. A BEAUTIFUL EXAMPLE OF THE 72-CENT CONTINENTAL PRINTING IN THE PALE ROSE SHADE.
- With 2003 P.F. certificate..... 1,250.00

- 1444 ★ **\$9.00 Yellow, 1875 Issue (PR27).** Original gum, small h.r., wonderful vivid color, Fine

..... 4,000.00

1444





- 1445 (★) **\$9.00 Yellow, 1875 Issue (PR27).** Unused (no gum), reperfed at bottom and color somewhat oxidized, right perfs touch, with 2002 P.S.E. certificate which does not note the oxidation which evidently occurred after issuance of the certificate 1,700.00
- 1446 (★) **\$12.00 Blue Green, 1875 Issue (PR28).** Unused (no gum), small thin spot and faint crease, reperfed at top, Fine appearance..... 1,750.00
- 1447 ★ **\$24.00 Dark Gray Violet, 1875 Issue (PR29).** Disturbed original gum, marvelous intense color and sharp impression, possible tiny thin speck, Very Fine appearance.... 4,500.00
- 1448 ★ **\$36.00 Brown Rose, 1875 Issue (PR30).** Original gum, h.r., Very Good..... 5,000.00
- 1449 ★ **\$48.00 Red Brown, 1875 Issue (PR31).** Original gum, h.r., marvelous color and proof-like impression, perfs clear at right, Fine 6,250.00
- 1450 (★) **\$60.00 Violet, 1875 Issue (PR32).** Unused (no gum), bright color, Very Fine . 2,400.00
- 1451 ★ **3c Gray Black, 1875 Special Printing (PR34).** Without gum as issued, crisp impression, well-balanced margins, Extremely Fine, with 2004 P.F. certificate..... 600.00
- 1452 ★ **8c Gray Black, 1875 Special Printing (PR37).** Without gum as issued, crisp impression, well-balanced margins, Extremely Fine, only 1,930 were sold, with 2003 P.F. certificate 950.00



1453

- 1453 ★ **12c, 84c, 96c Pale Rose, 1875 Special Printings (PR40, PR46-PR47).** Without gum as issued, as fresh as the day they were printed, 96c natural s.e. at bottom, couple trivial flaws

VERY GOOD-FINE APPEARANCE. A LOVELY TRIO OF VERY RARE 1875 NEWSPAPER SPECIAL PRINTINGS.

These three stamps came from the same old-time collection. The last two are significant U.S. rarities with only 164 and 141 sold, respectively..... 14,800.00



1454

- 1454 ★ **\$1.92 Dark Brown, 1875 Special Printing (PR48).** Without gum as issued, magnificent color and proof like impression, reperfed at bottom (not so noted on certificate)

FINE APPEARING EXAMPLE OF THE RARE \$1.92 1875 NEWSPAPER CONTINENTAL BANK NOTE COMPANY SPECIAL PRINTING. ONLY 41 WERE SOLD.

With 1978 P.F. certificate 22,500.00



- 1455 ★ **\$12.00 Yellow Green, 1879 Issue (PR75).** Original gum, h.r., intense shade and impression, small tear at right, Very Fine appearance, with 2007 P.F. certificate 850.00
- 1456 ★ **\$24.00 Dark Violet, 1879 Issue (PR76).** Original gum, h.r., deep rich color on bright paper, tiny pinhole at center, Very Fine appearance..... 800.00
- 1457 ★ **\$36.00 Indian Red, 1879 Issue (PR77).** Original gum, lightly hinged, unusually well-centered, magnificent strong color and clear impression, Very Fine and choice, with 1989 P.F. and 2007 P.S.E. certificates (VF-XF 85; SMQ \$1,100.00)..... 850.00
- 1458 ★ **24c Carmine, 1885 Issue (PR83).** Original gum, lightly hinged, attractive balanced margins, lovely rich color, tiny natural ink smear at top right of little importance which holds this back from receiving a grade of 95, Extremely Fine, with 2006 P.S.E. certificate (XF 90; SMQ \$400.00)..... 180.00
- 1459 ★ **60c Carmine, 1885 Issue (PR86).** Horizontal pair with full top imprint selvage, original gum, exceptionally well-centered, beautiful color, Very Fine and choice, with 2006 P.F. certificate 1,050.00
- 1460 **84c Carmine, 1885 Issue (PR88).** Original gum, lightly hinged, deep rich color and proof-like impression, uncharacteristically well-centered with even margins, showing **diagonal plate scratch**, Extremely Fine, with 1999 P.F. certificate, Scott Retail with no premium for the plate scratch 800.00
- 1461 ★ **84c Carmine, 1885 Issue (PR88).** Original gum, intense color, Very Fine and choice, with 2004 P.F. certificate 800.00
- 1462 ★★ **96c Carmine, 1885 Issue (PR89).** Mint N.H., nicely centered, vivid color, Very Fine, with 2007 P.F. certificate (VF 80; SMQ \$750.00 as hinged, unlisted Mint N.H.), Scott Retail as hinged..... 700.00
- 1463 ★★ **4c Intense Black, 1894 Issue (PR92).** Mint N.H., wide margins, shows trace of imprint at bottom, strong color on bright white paper, nearly Very Fine, with 2007 P.S.E. certificate 1,250.00

EIGHTH SESSION (LOTS 1358-1528)
THURSDAY, NOVEMBER 15, 2007, AT 10:30 A.M.

SPECIAL DELIVERY

- 1358 ★ **10c Blue, Special Delivery (E1).** Original gum, lightly hinged, lovely margins and unusually well-centered, strong color, Extremely Fine, with 2007 P.S.E. certificate (XF 90; SMQ \$840.00), this is a very strong 90..... 500.00



1358



1359

- 1359 ★★ **10c Blue, Special Delivery (E2).** Mint N.H., exceptionally wide margins and nearly perfectly centered, lovely bright color on crisp paper

EXTREMELY FINE. A MARVELOUS MINT NEVER-HINGED EXAMPLE OF THE SECOND SPECIAL DELIVERY ISSUE OF 1888.

This stamp is easily one of the finest examples of the 10c 1888 Special Delivery we have ever offered.

With 2005 P.F. certificate . 1,100.00

- 1360 ★ **10c Blue, Special Delivery (E4).** Original gum, lightly hinged, uncommonly wide margins and very well-centered, dark color and sharp impression, Extremely Fine, a difficult stamp to find in this choice condition, with 2007 P.F. certificate..... 850.00



1360



1361

- 1361 ★★ **10c Blue, Special Delivery (E5).** Mint N.H., wide margins of near Jumbo proportions, almost perfect centering, clear impression

EXTREMELY FINE GEM. REMARKABLE MARGIN WIDTH AND CENTERING, AND ESPECIALLY DESIRABLE IN MINT NEVER-HINGED CONDITION.

With 2007 P.S.E. certificate (XF-Superb 95; SMQ \$3,150.00)..... 470.00



- 1362 ★★ **10c Green, Special Delivery (E7).** Mint N.H., generous wide margins and very well-centered, attractive color, Extremely Fine, with 2007 P.S.E. certificate (XF 90; SMQ \$350.00)..... 150.00
- 1363 ★★ **10c Ultramarine, Special Delivery (E8).** Mint N.H., bright color and crisp impression, perfectly centered with Jumbo margins all around, Extremely Fine Gem, a stunning stamp, with 1996 and 2002 P.F. certificates, with 2004 P.S.E. certificate (XF-Superb 95 Jumbo; SMQ \$1,400.00 as 95, \$3,000.00 as 98), this is the highest grade awarded to any example of No. E8 by P.S.E., and only three others share this grade. 230.00
- 1364 ★★ **10c Ultramarine, Special Delivery (E8).** Mint N.H., rich color and proof-like impression, Jumbo margins, fresh and Extremely Fine, with copy of 1992 P.F. and 2007 P.S.E. certificates (XF 90 Jumbo; SMQ \$580.00 as 90, \$1,400.00 as 95) 230.00
- 1365 ★★ **10c Ultramarine, Special Delivery (E8).** Mint N.H., surprisingly large Jumbo margins, lovely color, Extremely Fine, with 2007 P.S.E. certificate (XF 90 Jumbo; SMQ \$580.00 as 90, \$1,400.00 as 95)..... 230.00
- 1366 **No Lot.**



- 1367 ★★ **10c Ultramarine (E9).** Mint N.H. with **plate no. 5854 at top**, intense color on bright paper, choice centering with extra wide margins

FRESH AND EXTREMELY FINE GEM.
A SUPERB EXAMPLE OF THIS SPECIAL DELIVERY ISSUE.

With 1994 P.F. certificate. With 2004 P.S.E. certificate (XF-Superb 95; SMQ \$1,500.00). Only four have graded higher to date..... 425.00

1367

- 1368 ★★ **10c Ultramarine (E9).** Mint N.H., attractive pale shade, beautiful centering with enormous margins all around

EXTREMELY FINE. A MAGNIFICENT EXAMPLE OF THE 10-CENT 1914 SPECIAL DELIVERY ISSUE.

With 2001 P.F. certificate .. 425.00

1368





- 1369 ★ **10c Pale Ultramarine, Special Delivery (E10).** Lightly hinged, lovely margins and well-centered, Very Fine and choice, with 2006 P.S.E. certificate (VF-XF 85; SMQ \$330.00) 320.00
- 1370 ★★ **10c Ultramarine, Special Delivery (E11).** Mint N.H., “pink back” variety, uncharacteristically wide Jumbo margins with essentially perfect centering, wonderful deep rich color accentuated by the “pink back” affect, Extremely Fine Gem, with 2007 P.S.E. certificate (XF-Superb 95 Jumbo; SMQ \$270.00 for 95, \$540.00 for 98), Scott Retail as ordinary paper, “Pink Backs” on this stamp are scarce and should be valued higher than normal printings 45.00
- 1371 ★★ **10c Ultramarine, Special Delivery (E11).** Mint N.H., essentially perfectly centered, rich color, Extremely Fine, with 2007 P.S.E. certificate (XF-Superb 95; SMQ \$270.00) 45.00
- 1372 ★★田 **10c Blue, Special Delivery (E11c).** Mint N.H. block of four with top plate no. 11815 selvage, trivial natural 1mm “short gumming” at top and shorter perf bottom right of bottom right stamp, otherwise Extremely Fine, with 2007 P.S.E. certificate, Scott Retail as four Mint N.H. singles 560.00
- 1373 ★★ **10c Gray Violet, Special Delivery (E12).** Mint N.H., choice wide margins and very close to perfect centering, strong color, Extremely Fine Gem, with 2007 P.S.E. certificate (XF-Superb 95; SMQ \$520.00) 90.00
- 1374 ★★ **10c Deep Ultramarine (E12a).** Mint N.H., wide even margin with flawless centering, magnificent color on bright white paper, Extremely Fine Gem, a truly outstanding Mint N.H. example of this 1922 Special Delivery shade variety, with 2007 P.S.E. certificate (Superb 98; SMQ \$1,200.00), only three have achieved this grade (all Mint N.H.) and two higher 115.00
- 1375 ★★ **10c Ultramarine, Registration (F1).** Mint N.H., huge Jumbo margins and almost perfectly centered, bright color, Extremely Fine, with 2007 P.S.E. certificate (XF 90 Jumbo; SMQ \$305.00 as 90, \$540.00 as 95) 150.00

POSTAGE DUE



1376

- 1376 ★ **2c Deep Brown, Special Printing (J9).** Original gum, lightly hinged

FINE. A SCARCE ORIGINAL-GUM EXAMPLE OF THE 2-CENT POSTAGE DUE SPECIAL PRINTING.

The 1c, 2c and 3c are undoubtedly the rarest values of the American Bank Note Co. Postage Due Special Printings, although the sold quantities in the official records are relatively high. William E. Mooz, in an article on the 1c appearing in *Chronicle* No. 170, May 1996, offers evidence to support his theory that the actual number of true Special Printings sold was significantly lower than the reported figures.

With 1971 P.F. certificate 15,000.00

- 1377 (★) **5c Deep Brown, Special Printing (J11).** Unused (no gum), bright color, rounded top left corner

A RARE EXAMPLE OF THE 5-CENT POSTAGE DUE SPECIAL PRINTING.

It has been estimated that only 249 of the 5c Postage Due Special Printing reached the public.

With 1958 P.F. certificate 13,500.00



1377



1378

- 1378 ★ **10c Deep Brown, Special Printing (J12).** Original gum, lightly hinged, sharp proof-like impression on bright paper

VERY FINE AND CHOICE EXAMPLE OF THE RARE 10-CENT POSTAGE DUE SPECIAL PRINTING.

It has been estimated that no more than 174 examples of the 10c Postage Due Special Printing reached the public.

With 1984 P.F. certificate 8,000.00

- 1379 (★) **10c Deep Brown, Special Printing (J12).** Unused (no gum), well-centered with incredibly wide margins, bright color, small thin spot

EXTREMELY FINE APPEARING EXAMPLE OF THE RARE 10-CENT POSTAGE DUE SPECIAL PRINTING.

It has been estimated that no more than 174 examples of the 10c Postage Due Special Printing reached the public.

With 1971 P.F. certificate 8,000.00



1379



1380

- 1380 ★ **30c Deep Brown, Special Printing (J13).** Original gum, radiant color and detailed impression

VERY FINE EXAMPLE OF THE 30-CENT POSTAGE DUE SPECIAL PRINTING.

It has been estimated that no more than 179 examples of the 30c Postage Due Special Printing reached the public. The vast majority of surviving original-gum examples are faulty.

With 1971 P.F. certificate 8,500.00

- 1381 ★ **50c Deep Brown, Special Printing (J14).** Original gum, fresh color and clear impression, reperfed at right

FINE APPEARING EXAMPLE OF THE 50-CENT POSTAGE DUE SPECIAL PRINTING.

It has been estimated that no more than 179 examples of the 50c Postage Due Special Printing reached the public.

With 1968 P.F. certificate 8,000.00



1381



1382



1383



1384

- 1382 ★ **10c Red Brown (J19).** Original gum, lightly hinged, beautifully centered with incredibly deep rich color, sharp impression, Extremely Fine, with 2007 P.F. certificate (XF 90; SMQ \$1,100.00) 625.00
- 1383 ★★ **30c Red Brown (J20).** Mint N.H., wonderfully fresh and crisp, attractively centered, Very Fine, with 2007 P.S.E. certificate 550.00
- 1384 ★★ **10c Bright Claret (J26).** Mint N.H., choice margins and almost perfect centering, lovely bright color, fresh, Extremely Fine Gem, with 2007 P.S.E. certificate (XF 90; SMQ \$1,000.00), this stamp certainly merits a 95 grade 550.00



1385

- 1385 ★ **30c Bright Claret (J27).** Original gum, lightly hinged, gorgeous margins and centering, lovely bright color, Extremely Fine Gem, with 2007 P.S.E. certificate (XF-Superb 95; SMQ \$1,750.00), there are only four examples in this grade (one NH), none higher either hinged or NH 650.00

- 1386 ★ **2c Vermilion (J30).** Original gum, wonderfully fresh and bright, well-centered and nice margins for this typically narrow-margined Postage Due, Extremely Fine, with 2007 P.S.E. certificate (XF 90; SMQ \$1,450.00), in our opinion a 95 grade, this is unquestionably on the plus side of 90 850.00



1386



1387

- 1387 ★ **50c Deep Claret (J37).** Original gum, h.r., three wide margins, couple pencil notes on back, fresh and Fine 2,000.00



1388



1389



1390



1391



1392

- 1388 ★★ **5c Deep Claret (J48).** Mint N.H., brilliant shade, beautiful centering, Very Fine and choice, with 1987 P.F. certificate..... 300.00
- 1389 ★ **50c Deep Claret (J50).** Original gum, fresh and bright, Very Fine a scarce stamp, with 2007 P.F. certificate..... 1,150.00
- 1390 ★★ **1c Dull Rose (J52a).** Mint N.H., bright fresh color, almost perfectly centered, Extremely Fine, with 1987 P.F. certificate..... 260.00
- 1391 ★★ **5c Dull Rose (J55a).** Mint N.H., fresh and bright, very well-centered, Extremely Fine, with 2007 P.S.E. certificate (XF 90; SMQ \$355.00)..... 150.00
- 1392 ★★ **30c Carmine Lake (J57).** Mint N.H., attractive margins and nicely centered, wonderful deep rich color, Very Fine, with 2007 P.S.E. certificate 575.00

- 1393 ★ **50c Carmine Lake (J58).** Original gum with discolored area from hinge on gum, brilliant color on bright paper, small thin spots at bottom
FINE APPEARANCE. A SCARCE EXAMPLE OF THE 1914 50-CENT POSTAGE DUE ISSUE.
Scott No. J58 has the highest catalogue value of any regularly issued Postage Due stamp. Only the 1c and 3c Special Printings, Scott Nos. J8 and J10, catalogue higher, at \$20,000.00 each. 17,500.00



1393



1394

- 1394 ★ **1c Rose (J59).** Lightly hinged, bright color, light vertical creases and tiny natural inclusion, otherwise Fine, a very attractive example of this rare Postage Due stamp, with 2007 P.F. certificate..... 4,500.00

- 1395 ★★ **2c Rose (J60).** Mint N.H., gorgeous Jumbo margins and almost perfectly centered, wonderful color, fresh and bright
EXTREMELY FINE GEM. A STUNNING MINT NEVER-HINGED EXAMPLE OF THE 1916 2-CENT ROSE PERF 10 UNWATER-MARKED POSTAGE DUE ISSUE.

The unwatermarked Perf 10 Postage Due stamps (Scott J59 and J60) were only in production for a short period of time before being replaced by the Perf 11 stamps.

Ex Floyd. With 1999 P.F. and 2007 P.S.E. certificates (XF-Superb 95 Jumbo; SMQ \$2,400.00 for 95, \$4,100.00 for 98). This example and one other (hinged) are the only two recorded in this grade, and there is only one other which grades higher (ex Scarsdale). 750.00



1395



1396



1397



1398

- 1396 ★ **2c Rose (J60).** Lightly hinged, Jumbo margins and almost perfectly centered, vivid color, Extremely Fine Gem, with 2007 P.S.E. certificate (XF-Superb 95 Jumbo; SMQ \$710.00 for 95, \$1,150.00 for 98), this is the other example that shares this grade with the never-hinged stamp in the preceding lot, only one (NH) graded higher by P.S.E. 275.00
- 1397 ★★ **10c Deep Claret (J65b).** Mint N.H., beautiful margins and essentially perfectly centered, fresh, marvelous deep color, Extremely Fine Gem, with 2007 P.S.E. certificate (XF-Superb 95; SMQ \$420.00) 70.00
- 1398 ★★ **10c Carmine (J74).** Mint N.H., choice balanced margins, bright color, Extremely Fine, with 2007 P.S.E. certificate (XF 90; SMQ \$180.00)..... 100.00

OFFICES IN CHINA



- 1399 **2c on 1c Offices in China (K1).** Uncharacteristic Jumbo margins, rich color, U.S. Postal Agency grid duplex datestamp, Extremely Fine, with 2007 P.F. certificate (XF 90 Jumbo; SMQ \$130.00 for 90, \$295.00 for 95)..... 50.00
- 1400 **2c on 1c Offices in China (K1).** Vertical pair, well-centered, U.S. Postal Agency circular datestamp, Very Fine, 2007 P.F. certificate 100.00
- 1401 ★★ **2c on 1c Offices in China (K1).** Mint N.H. with left selvage, perfect balanced margins, bright color on fresh paper, Extremely Fine Gem, with 2007 P.F. certificate (XF-Superb 95; SMQ \$580.00)..... 70.00
- 1402 ★★ **4c on 2c Offices in China (K2).** Mint N.H. with top plate no. 13535 selvage, choice margins and fabulous centering, intense color on crisp paper, Extremely Fine, looks more "95" than "90", with 2007 P.S.E. certificate (XF 90; SMQ \$190.00) 70.00
- 1403 ★ **4c-24c on 2c-12c Offices in China (K2, K5-K6, K8-K9, K11).** Exceptionally well-centered, virtually all lightly hinged, Extremely Fine lot(Photo Ex) 385.00
- 1404 ★★ **8c on 4c Offices in China (K4).** Mint N.H., bright shade, well-proportioned margins, Extremely Fine, with 1993 and 2007 P.F. certificates (VF-XF 85; SMQ \$255.00) 140.00



- 1405 ★★田 8c on 4c **Offices in China (K4)**. Mint N.H. block of four, radiant color on bright paper, choice centering for this difficult issue, Extremely Fine, a beautiful block which is most likely destined to be broken, with 2007 P.S.E. certificate, Scott Retail as Mint N.H. singles 560.00
- 1406 ★ 10c on 5c **Offices in China (K5)**. Exceptionally wide margins, intense color on bright paper, lightly hinged, Extremely Fine, with 2007 P.S.E. certificate (XF-Superb 95; SMQ \$205.00) 65.00
- 1407 12c on 6c **Offices in China (K6)**. Wider than typical margins and unusually well-centered, light readable "U.S. Postal Service Shanghai China Dec 30" circular datestamp, Extremely Fine, with 2007 P.F. certificate (XF 90; SMQ \$395.00) 160.00
- 1408 14c on 7c, 16c on 8c **Offices in China (K7-K8)**. Tied together on piece by bold U.S. Postal Agency Shanghai China registry oval, Very Fine, attractive, with 2007 P.F. certificate 295.00

- 1409 ★★ 16c on 8c **Offices in China (K8)**. Mint N.H., fabulous Jumbo margins and perfect centering, lovely sharp color
EXTREMELY FINE GEM. IT IS DIFFICULT TO IMAGINE A FINER EXAMPLE OF THIS OFFICES IN CHINA ISSUE. A WONDERFUL CONDITION RARITY WITH THE COVETED SUPERB 98 JUMBO P.S.E. GRADE.

This is the highest grade awarded to any 8c Offices in China, and this stamp is the only one to receive 98J from P.S.E.

With 2006 P.S.E. certificate (Superb 98 Jumbo; SMQ \$2,550.00 as normal 98, 100 grade unlisted) 180.00

1409



- 1410 ★ 16c on 8c **Offices in China (K8)**. Exceptionally wide Jumbo margins and outstanding centering, lightly hinged, strong color, Extremely Fine Gem, with 2007 P.S.E. certificate (XF-Superb 95 Jumbo; SMQ \$220.00 as 95, \$375.00 as 98) 70.00
- 1411 ★★ 16c on 8c **Offices in China (K8)**. Mint N.H., pretty shade on post-office fresh paper, beautiful centering, Extremely Fine Gem, a gorgeous stamp, with 2007 P.S.E. certificate (XF-Superb 95; SMQ \$1,200.00), only three have graded higher to date 180.00
- 1412 16c on 8c **Offices in China (K8)**. Vertical pair, wide margins and attractively centered, U.S. Postal Agency Shanghai China circular datestamp, Very Fine, with 2007 P.F. certificate 240.00
- 1413 ★ 20c on 10c **Offices in China (K10)**. Lightly hinged, perfectly centered marvelous bright color, Extremely Fine Gem, with 2007 P.S.E. certificate (Superb 98; SMQ \$345.00), this stamp and one other (NH) share this grade, none graded higher either hinged or never hinged 60.00



1414



1415



1416



1417



1418



1420



1421



1422



1423

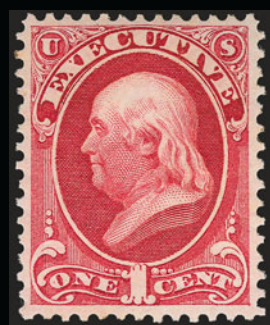

1424



1425EX



1429



1426



1427



1428

- 1414 ★ **24c on 12c Offices in China (K11).** Lightly hinged, Jumbo margins and perfectly centered, wonderful deep rich color, Extremely Fine Gem, with 2007 P.S.E. certificate (Superb 98 Jumbo; SMQ \$425.00 as 98, unpriced in SMQ in any grade higher than this), this stamp is the sole possessor of this grade with only one other that grades higher 80.00
- 1415 ★★ **40c on 20c Offices in China (K13).** Mint N.H., intense shade on bright paper, well-proportioned margins, Extremely Fine, with 1992 P.F. and 2007 P.S.E. certificates (XF 90; SMQ \$700.00), only four have graded higher to date 300.00
- 1416 ★★ **40c on 20c Offices in China (K13).** Mint N.H., attractive margins and well-centered, lovely color, Very Fine and choice, with 2007 P.F. certificate (VF-XF 85; SMQ \$450.00)..... 300.00
- 1417 ★ **60c on 30c Offices in China (K14).** Lightly hinged, perfect Jumbo margins and precise centering, radiant color, Extremely Fine Gem, with 2007 P.S.E. certificate (XF-Superb 95 Jumbo; SMQ \$330.00 as 95, \$570.00 as 98), this stamp and two others (NH) share this grade, only one other has been graded higher 120.00
- 1418 ★★ **60c on 30c Offices in China (K14).** Mint N.H., fresh, brilliant color, Extremely Fine, with 2007 P.F. certificate..... 280.00

- 1419 ★★ **\$1.00 on 50c Offices in China (K15).** Mint N.H., wonderfully well-centered, lovely color, fresh and bright
EXTREMELY FINE. ONE OF THE MORE DIFFICULT OFFICES IN CHINA STAMPS TO FIND IN NEVER-HINGED CONDITION AS MANY HAVE BEEN PREVIOUSLY HINGED OR WERE AFFECTED BY ADHERANCE TO INTERLEAVING DURING STORAGE.
With 2006 P.F. certificate (XF 90; SMQ \$2,700.00)..... 1,300.00



1419

- 1420 ★ **\$1.00 on 50c Offices in China (K15).** Lightly hinged, choice margins and nicely centered, lovely color, Extremely Fine, a choice example of this difficult Offices in China value (although we must say the P.S.E. was generous with the 95 grade), with 2007 P.S.E. certificate (XF-Superb 95; SMQ \$1,550.00) 575.00
- 1421 ★★田 **4c on 2c Offices in China (K18).** Mint N.H. block of four, radiant color, P.F. says reperfed at left but in our opinion it is not (which we confirmed with scanning and matching up both sides), Very Fine, a great opportunity for someone with the courage to disagree with the experts, with 2007 P.F. certificate, Scott Retail as Mint N.H. singles..... 920.00

OFFICIALS

- 1422 ★★田 **3c Agriculture (O3).** Mint N.H. block of four, radiant color, Very Fine, the right pair exceptionally choice, rare in this never-hinged post-office condition, with 2007 P.S.E. certificate, Scott Retail as four Mint N.H. singles 1,840.00
- 1423 ★ **6c Agriculture (O4).** Original gum, unbelievably wide Jumbo margins and excellent centering, Extremely Fine, with 2007 P.F. certificate (XF 90 Jumbo; SMQ \$590.00 as 90, \$1,150.00 as 95).... 240.00
- 1424 ★ **1c Executive (O10).** Original gum, small h.r., wonderfully fresh with marvelous color, Very Fine, with 2007 P.F. certificate..... 850.00
- 1425 ★ **1c-10c Executive (O10-O11, O13-O14).** Original gum, some h.r. and disturbance from hinge removal, 10c nibbed perf, otherwise Fine-Very Fine, 1c Extremely Fine(Photo Ex) 3,325.00
- 1426 ★田 **1c Interior (O15).** Block of six with selvage at left, right vertical pair Mint N.H., others barely hinged, left stamps light natural gum skips, bright color, choice centering, fresh and Extremely Fine, with 2006 P.F. certificate, Scott Retail as block of four and two Mint N.H. singles .. 665.00
- 1427 ★田 **2c Navy (O36).** Block of four with left selvage, original gum, lightly hinged, fresh and bright, about Fine..... 750.00
- 1428 ★田 **3c Navy (O37).** Block of four, original gum, lightly hinged, bottom right stamp trivial nibbed perfs, otherwise Fine-Very Fine 775.00
- 1429 ★ **7c State (O61).** Original gum, lightly hinged, Jumbo margins, deep rich color, Extremely Fine, rarely found with this margin width 290.00



1430



1431



1432



1433

- 1430 ★ **\$2.00 State (O68).** Slightly disturbed original gum, h.r., small sealed tear, appears Fine 1,500.00
- 1431 (★) **\$5.00 State (O69).** Unused (no gum), attractively centered, long vertical tear, Very Fine appearance 3,250.00
- 1432 (★) **\$10.00 State (O70).** Unused (no gum), bright colors, right perfs close but clear, Fine ... 2,750.00
- 1433 (★) **\$20.00 State (O71).** Unused (no gum), strong color and vignette shifted to right, Fine . 2,500.00



1434



1435



1436

- 1434 ★★ **3c Post Office, Soft Paper (O108).** Mint N.H. with top "No. 1" selvage, incredibly wide Jumbo margins and essentially perfectly centered, crisp impression, Extremely Fine Gem, with 2007 P.S.E. certificate (XF-Superb 95 Jumbo; SMQ \$125.00 as 95, unpriced in SMQ in 98 grade), Scott Retail as hinged, this example and one other share this grade, no others grade higher..... 30.00
- 1435 S **1c Agriculture, "Specimen" Error (O1Sa).** Without gum as issued, rich color, tiny stain at bottom right of really no consequence, about Fine, with 2004 P.F. certificate..... 2,500.00
- 1436 S **2c Executive, "Specimen" Ovpt. (O11S).** Without gum as issued, uncharacteristically wide margins and near perfect centering, strong color, Extremely Fine Gem, with 2007 P.F. certificate (XF-Superb 95)..... 55.00
- 1437 S **Official "Specimen" Overprints.** Small lot of 17 different, without gum as issued, better incl. Nos. O4S (2004 A.P.S. certificate) and O28S (2005 P.S.E. certificate which mentions perfs trimmed off top and bottom), couple others tiny flaws, otherwise Fine-Very Fine*Not illustrated* 1,790.00
- 1438 **Official Issues.** Small but valuable accumulation of stamps and "Specimen" Overprints., stamps incl. complete Agriculture with the 30c in horizontal pair (2005 P.F. certificate), 12c Justice block of four with o.g., used 24c Justice single and 90c with o.g., 90c Navy o.g., State with 90c o.g., three \$2.00 (one o.g., two used) and **\$5.00 part o.g.** and a few Soft Papers, Specimens incl. 10c Agriculture, 1c Justice Small Dotted "i" on Ribbed Paper, 24c Navy, 7c and 24c State and 1c Executive and 1c Navy Soft Papers, slightly mixed condition, generally Fine-Very Fine, with eleven P.F. or P.S.E. certificates one from 1991, others 2004-2006...*Not illustrated* E. 5,000-7,500
- 1439 **Officials Collection.** Over 100 different mostly used stamps on pages plus over 60 duplicates, couple unused blocks incl. 15c War, a slightly faded set of War plate proofs on card and fifteen cut squares, mixed condition, generally Fine*Not illustrated* E. 1,500-2,000

NEWSPAPERS AND PERIODICALS



1440



1441



1442

- 1440 ★ **5c Dark Blue, Colored Border (PR1).** Without gum as issued, Very Fine, also incl Nos. PR5-PR7 without gum as issued, each with s.e. top or bottom (trimmed or natural) and two with minor faults..... 1,425.00
- 1441 (★) **24c Rose, 1875 Issue (PR17).** Unused (no gum), exceptionally well-centered, Very Fine and choice, with 1992 P.F. certificate as PR41 and 2007 P.F. certificate as PR17 (we think they got it right the first time)..... 400.00
- 1442 ★ **72c Rose, 1875 Issue (PR21).** Original gum, effectively perfectly centered, lovely bright color, Extremely Fine, arguably could be graded as 95 (no values listed for grades 95 and higher), with 2007 P.S.E. certificate (XF 90; SMQ \$2,250.00), this is the highest graded example..... 1,250.00



1443

- 1443 ★ **72c Pale Rose, 1875 Issue (PR21 var).** Original gum, lightly hinged, fresh color and remarkably well-centered on bright white paper
- EXTREMELY FINE. A BEAUTIFUL EXAMPLE OF THE 72-CENT CONTINENTAL PRINTING IN THE PALE ROSE SHADE.
- With 2003 P.F. certificate..... 1,250.00

- 1444 ★ **\$9.00 Yellow, 1875 Issue (PR27).** Original gum, small h.r., wonderful vivid color, Fine

..... 4,000.00

1444





- 1445 (★) **\$9.00 Yellow, 1875 Issue (PR27).** Unused (no gum), reperfed at bottom and color somewhat oxidized, right perfs touch, with 2002 P.S.E. certificate which does not note the oxidation which evidently occurred after issuance of the certificate 1,700.00
- 1446 (★) **\$12.00 Blue Green, 1875 Issue (PR28).** Unused (no gum), small thin spot and faint crease, reperfed at top, Fine appearance..... 1,750.00
- 1447 ★ **\$24.00 Dark Gray Violet, 1875 Issue (PR29).** Disturbed original gum, marvelous intense color and sharp impression, possible tiny thin speck, Very Fine appearance.... 4,500.00
- 1448 ★ **\$36.00 Brown Rose, 1875 Issue (PR30).** Original gum, h.r., Very Good..... 5,000.00
- 1449 ★ **\$48.00 Red Brown, 1875 Issue (PR31).** Original gum, h.r., marvelous color and proof-like impression, perfs clear at right, Fine 6,250.00
- 1450 (★) **\$60.00 Violet, 1875 Issue (PR32).** Unused (no gum), bright color, Very Fine . 2,400.00
- 1451 ★ **3c Gray Black, 1875 Special Printing (PR34).** Without gum as issued, crisp impression, well-balanced margins, Extremely Fine, with 2004 P.F. certificate..... 600.00
- 1452 ★ **8c Gray Black, 1875 Special Printing (PR37).** Without gum as issued, crisp impression, well-balanced margins, Extremely Fine, only 1,930 were sold, with 2003 P.F. certificate 950.00



1453

- 1453 ★ **12c, 84c, 96c Pale Rose, 1875 Special Printings (PR40, PR46-PR47).** Without gum as issued, as fresh as the day they were printed, 96c natural s.e. at bottom, couple trivial flaws

VERY GOOD-FINE APPEARANCE. A LOVELY TRIO OF VERY RARE 1875 NEWSPAPER SPECIAL PRINTINGS.

These three stamps came from the same old-time collection. The last two are significant U.S. rarities with only 164 and 141 sold, respectively..... 14,800.00



1454

- 1454 ★ **\$1.92 Dark Brown, 1875 Special Printing (PR48).** Without gum as issued, magnificent color and proof like impression, reperfed at bottom (not so noted on certificate)

FINE APPEARING EXAMPLE OF THE RARE \$1.92 1875 NEWSPAPER CONTINENTAL BANK NOTE COMPANY SPECIAL PRINTING. ONLY 41 WERE SOLD.

With 1978 P.F. certificate 22,500.00



- 1455 ★ **\$12.00 Yellow Green, 1879 Issue (PR75).** Original gum, h.r., intense shade and impression, small tear at right, Very Fine appearance, with 2007 P.F. certificate 850.00
- 1456 ★ **\$24.00 Dark Violet, 1879 Issue (PR76).** Original gum, h.r., deep rich color on bright paper, tiny pinhole at center, Very Fine appearance..... 800.00
- 1457 ★ **\$36.00 Indian Red, 1879 Issue (PR77).** Original gum, lightly hinged, unusually well-centered, magnificent strong color and clear impression, Very Fine and choice, with 1989 P.F. and 2007 P.S.E. certificates (VF-XF 85; SMQ \$1,100.00)..... 850.00
- 1458 ★ **24c Carmine, 1885 Issue (PR83).** Original gum, lightly hinged, attractive balanced margins, lovely rich color, tiny natural ink smear at top right of little importance which holds this back from receiving a grade of 95, Extremely Fine, with 2006 P.S.E. certificate (XF 90; SMQ \$400.00)..... 180.00
- 1459 ★ **60c Carmine, 1885 Issue (PR86).** Horizontal pair with full top imprint selvage, original gum, exceptionally well-centered, beautiful color, Very Fine and choice, with 2006 P.F. certificate 1,050.00
- 1460 **84c Carmine, 1885 Issue (PR88).** Original gum, lightly hinged, deep rich color and proof-like impression, uncharacteristically well-centered with even margins, showing **diagonal plate scratch**, Extremely Fine, with 1999 P.F. certificate, Scott Retail with no premium for the plate scratch 800.00
- 1461 ★ **84c Carmine, 1885 Issue (PR88).** Original gum, intense color, Very Fine and choice, with 2004 P.F. certificate 800.00
- 1462 ★★ **96c Carmine, 1885 Issue (PR89).** Mint N.H., nicely centered, vivid color, Very Fine, with 2007 P.F. certificate (VF 80; SMQ \$750.00 as hinged, unlisted Mint N.H.), Scott Retail as hinged..... 700.00
- 1463 ★★ **4c Intense Black, 1894 Issue (PR92).** Mint N.H., wide margins, shows trace of imprint at bottom, strong color on bright white paper, nearly Very Fine, with 2007 P.S.E. certificate 1,250.00

- 1464 ★ **6c Intense Black, 1894 Issue (PR93).** Original gum, small h.r., bright shade and detailed impression, Fine, rare, with 1968 P.F. certificate..... 3,750.00



1464

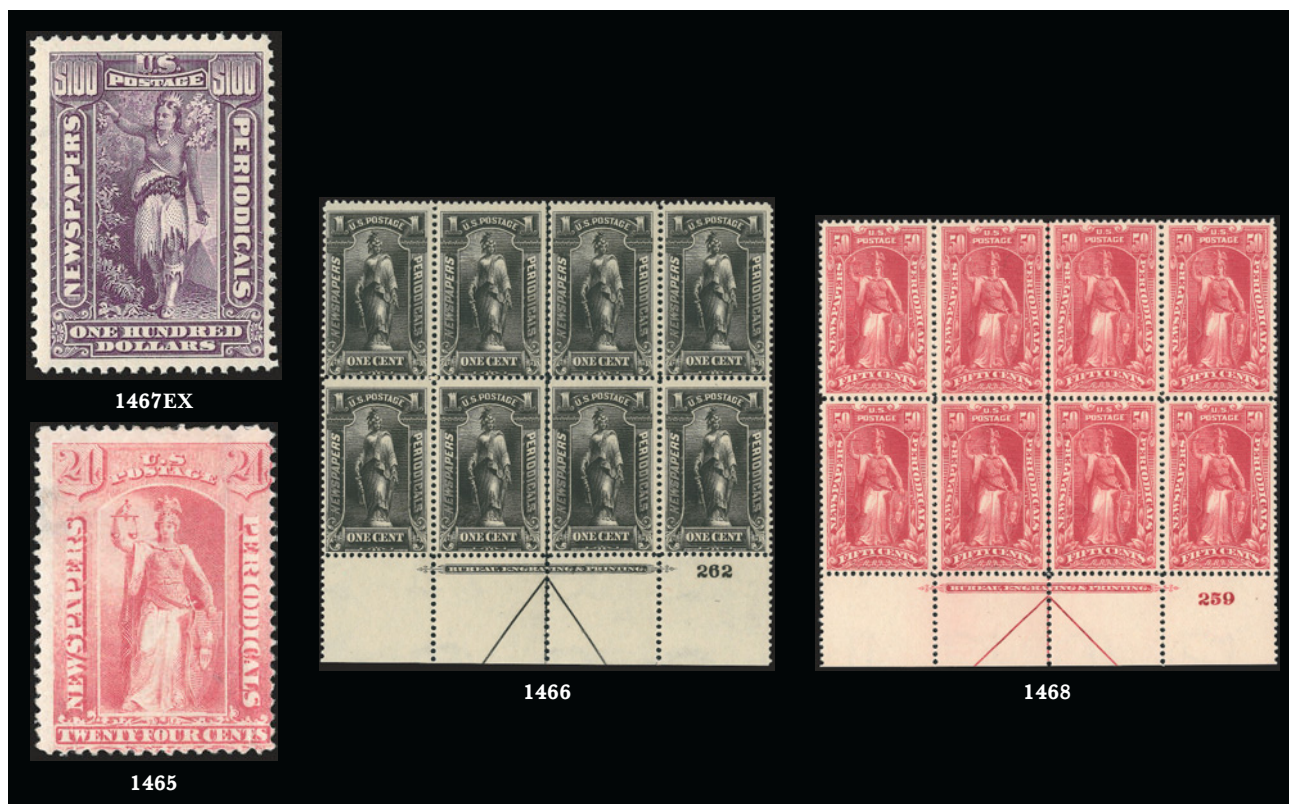

- 1465 ★ **24c Pink, 1894 Issue (PR96).** Original gum, h.r., split paper thin and couple creases, Very Good appearance 3,750.00
- 1466 ★★田 **1c Black, 1895 Watermarked Issue (PR114).** Mint N.H. bottom arrow, imprint and plate no. 262 block of eight, Fine, Scott Retail as eight Mint N.H. singles..... 160.00
- 1467 ★★ **1c-\$100.00 1895 Watermarked Issue (PR114-PR125).** Mint N.H., deep rich colors, fresh and Fine set.....(Photo Ex) 902.50
- 1468 ★★田 **50c Carmine, 1895 Watermarked Issue (PR119).** Mint N.H. bottom arrow, imprint and plate no. 259 block of eight, couple small selva separations, Fine-Very Fine, Scott Retail as eight Mint N.H. singles..... 440.00



1469

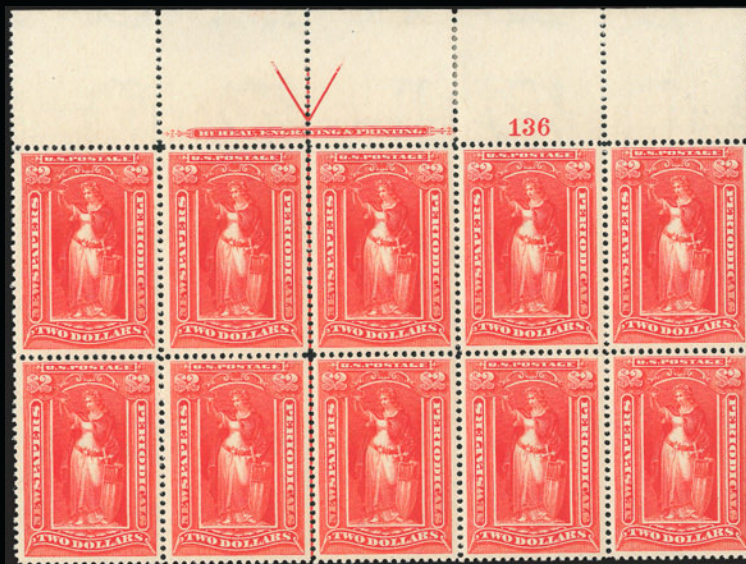

1470



1471



1472

- 1469 ★★ \$2.00 Scarlet, 1895 Watermarked Issue (PR120). Mint N.H., wide balanced margins, magnificent color, Extremely Fine Gem, with 2007 P.S.E. certificate (XF-Superb 95; SMQ \$280.00) 75.00
- 1470 ★★田 \$2.00 Scarlet, 1895 Watermarked Issue (PR120). Mint N.H. top arrow, imprint and plate no. 136 block of ten, wonderfully well -centered, small selvage reinforcement, Very Fine and choice, beautiful showpiece, Scott Retail as ten Mint N.H. singles..... 750.00
- 1471 ★★田 \$5.00 Dark Blue, 1895 Watermarked Issue (PR121). Mint N.H. right imprint and plate no. 137 block of six, couple slight perf separations, Very Fine plate block, Scott Retail as six Mint N.H. singles..... 600.00
- 1472 ★★田 \$10.00 Green, 1895 Watermarked Issue (PR122). Mint N.H. bottom arrow, imprint and plate no. 138 block of ten, wonderfully fresh and crisp, Fine-Very Fine, beautiful position multiple, Scott Retail as ten Mint N.H. singles 1,050.00



1473EX



1474

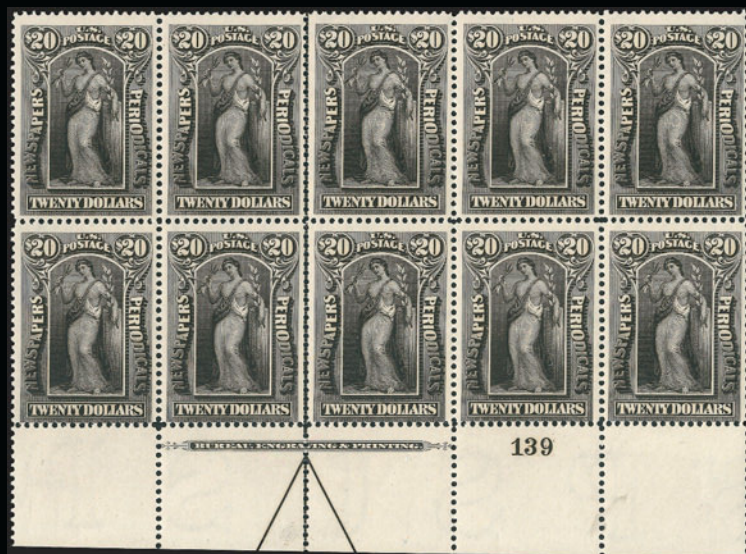

1475



1476

- 1473 ★★ 1c-\$100.00 1895 Watermarked Issue (PR114-PR125). Mint N.H., deep rich colors, fresh and Fine-Very Fine set.....(Photo Ex) 902.50
- 1474 ★★ \$20.00 Slate, 1895 Watermarked Issue (PR123). Mint N.H. with plate no. 139 selvage at right, intense color on bright white paper, unusually well-centered and Extremely Fine 110.00
- 1475 ★★田 \$20.00 Slate, 1895 Watermarked Issue (PR123). Mint N.H. bottom arrow, imprint and plate no. 139 block of ten, intense color, few slight selvage perf separations, bottom perfs on bottom row touch, Fine plate block, Scott Retail as ten Mint N.H. singles .. 1,100.00
- 1476 ★★田 \$20.00 Slate, 1895 Watermarked Issue (PR123). Mint N.H. left imprint and plate no. 139 block of six, lovely impression, Fine-Very Fine, Scott Retail as six Mint N.H. singles 660.00



1477

- 1477 ★★田 \$50.00 Dull Rose, 1895 Watermarked Issue (PR124). Mint N.H. top arrow, imprint and plate no. 135 block of ten, incredibly fresh and bright, almost mathematically centered, Extremely Fine, a magnificent plate block in incredibly choice quality, this has to be one of the finest among the relatively few known, Scott Retail as ten Mint N.H. singles..... 1,700.00



1478

- 1478 ★★田 \$50.00 Dull Rose, 1895 Watermarked Issue (PR124). Mint N.H. right imprint and plate no. 135 block of six, fresh and attractively centered, small selvage perf separations, Very Fine, Scott Retail as six Mint N.H. singles.... 1,020.00

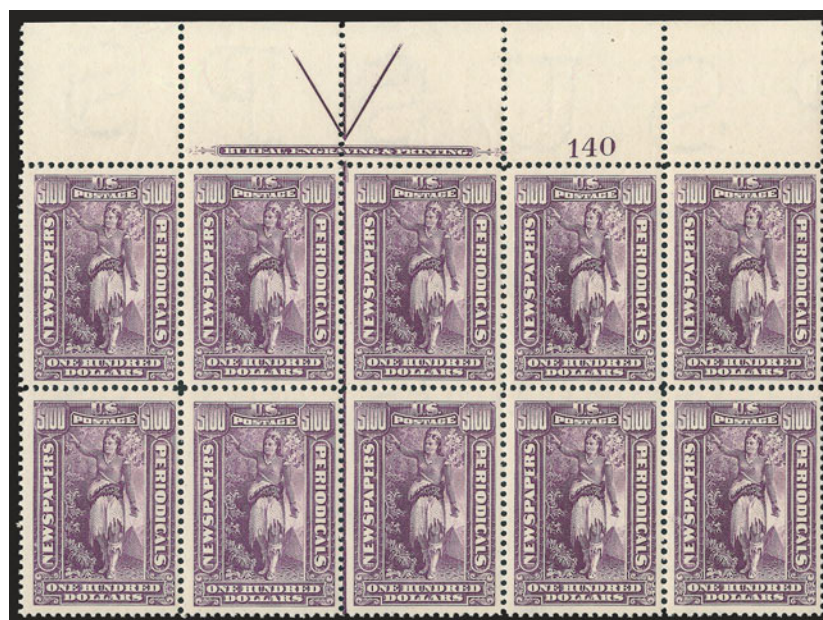

1479

- 1479 ★★田 \$100.00 Purple, 1895 Watermarked Issue (PR125). Mint N.H. top arrow, imprint and plate no. 140 block of ten, pretty light pastel shade, Fine-Very Fine, Scott Retail as ten Mint N.H. singles 1,500.00



1480

- 1480 ★★田 \$100.00 Purple, 1895 Watermarked Issue (PR125). Mint N.H. left imprint and plate no. 140 block of six, some minor selva perf separations, Fine, Scott Retail as six Mint N.H. singles 900.00

- 1481 (★) **Important Newspapers & Periodicals Stock.** Several hundred stamps neatly arranged in a stock-book, some original gum but appears that the majority are unused (no gum) and a fairly small percentage are used, spans the entire issues from No. PR1 through PR125 with good showing of First Large Format, 1875 with values to \$12.00, set of 1c-\$60.00 with "Specimen" ovpts., 2c-6c Special Printings in small quantities (with certificates), 1879 American Bank Note fairly strong, the 1c-96c thereafter as well, there are some 1894 First Bureau and 1895 Unwatermarked and good quantities of the 1895-97 Watermarked Issue, there are a few oddities as well incl. several Privately Perforated Bank Note Special Printings with certificates and a set of 10c-25c Large Format imperforate stamps from the Special Printing mentioned in a footnote in the Scott Specialized (2006 P.S.E. certificates), mixed condition, much Fine-Very Fine, with approximately 100 P.F. or P.S.E. certificates which are virtually all from 2003-2007 *Not illustrated* E. 10,000-15,000



1483



1484



1486



1487



1488



1489



1490



1491



1492



1493



1494



1496



1497



1498



1499



1500



1501

PARCEL POST

- 1482 ★★ 2c Parcel Post (Q2). Mint N.H. part-pane of 39, natural s.e. at top and right, plate block removed from bottom but otherwise intact, bright color, rounded corner at top left, one stamp at bottom left small tear, appears Fine 741.00
- 1483 ★★ 3c Parcel Post (Q3). Mint N.H., gorgeous wide margins and perfectly centered, fresh and crisp, vivid color, Extremely Fine Gem, with 2006 P.S.E. certificate (XF-Superb 95; SMQ \$475.00)..... 37.50
- 1484 ★★ 5c Parcel Post (Q5). Mint N.H., wide margins and exceptionally well-centered, fresh and bright, Extremely Fine, with 2007 P.S.E. certificate (XF 90; SMQ \$260.00) 90.00

- 1485 ★★ 10c Parcel Post (Q6). Mint N.H. with selvage at bottom, brilliant color, perfectly centered with huge margins

EXTREMELY FINE GEM. A SUPERB MINT NEVER-HINGED EXAMPLE OF THE 10-CENT PARCEL POST, WHICH HAS BEEN GRADED SUPERB 98 BY P.S.E.

With 2007 P.S.E. certificate (Superb 98; SMQ \$2,450.00). This is the highest grade awarded to date, and only four others share this grade..... 120.00

1485

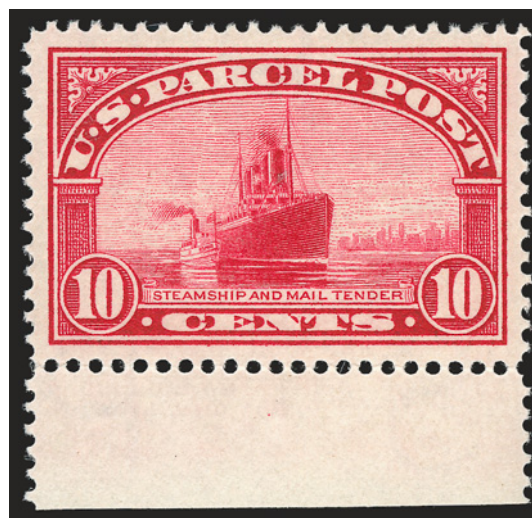

- 1486 ★★ 10c Parcel Post (Q6). Mint N.H., impressive Jumbo margins, handsomely centered as well, deep rich color, Extremely Fine, with 2007 P.S.E. certificate (XF 90 Jumbo; SMQ \$350.00 as 90, \$1,000.00 as 98) 120.00
- 1487 ★★ 20c Parcel Post (Q8). Mint N.H., perfectly balanced margins, rich color, Extremely Fine, with 2007 P.F. certificate (XF 90; SMQ \$820.00) 325.00
- 1488 ★★ 25c Parcel Post (Q9). Mint N.H., attractive wide margins, bright color, Very Fine and choice, with 2007 P.F. certificate (VF-XF 85; SMQ \$305.00)..... 180.00
- 1489 ★★ 50c Parcel Post (Q10). Mint N.H., uncharacteristically wide margins and excellent centering, very pretty color, Extremely Fine, with 2007 P.F. certificate (XF 90; SMQ \$1,700.00) 700.00
- 1490 ★★ 50c Parcel Post (Q10). Mint N.H., choice balanced margins, bright color and clear impression, Extremely Fine, with 2006 P.F. certificate (XF 90; SMQ \$1,700.00)..... 700.00
- 1491 ★ 50c Parcel Post (Q10). Faintly hinged if at all, wide balanced margins, bright color on crisp paper, Extremely Fine Gem, with 2007 P.S.E. certificate (XF-Superb 95; SMQ \$760.00) 300.00
- 1492 ★ 50c Parcel Post (Q10). Lightly hinged, beautiful wide margins and nearly perfectly centered, Extremely Fine, with 2007 P.S.E. certificate (XF 90; SMQ \$455.00)..... 300.00
- 1493 ★ 50c Parcel Post (Q10). Lightly hinged, attractive margins and centering, bright color, Very Fine and choice, with 2007 P.S.E. certificate (VF-XF 85; SMQ \$360.00)..... 300.00
- 1494 ★★ 75c Parcel Post (Q11). Mint N.H., lovely impression on bright white paper, well-centered, Very Fine and choice, with 2007 P.F. certificate..... 240.00

- 1495 ★★ \$1.00 Parcel Post (Q12). Mint N.H., handsome wide margins and exceptionally well-centered, vivid color

EXTREMELY FINE GEM. AN EXCEPTIONAL MINT NEVER-HINGED EXAMPLE OF THE 1913 PARCEL POST SERIES TOP VALUE.

With 2006 P.F. certificate for vertical pair (top stamp) and 2007 P.S.E. certificate for this single (XF-Superb 95; SMQ \$4,850.00), thirteen graded 95 NH (five better)..... 850.00

1495



- 1496 ★★ **\$1.00 Parcel Post (Q12).** Mint N.H., wide margins and much better centered than typically seen, fresh, vivid color, Extremely Fine, with 2007 P.S.E. certificate (XF 90; SMQ \$2,000.00)(Photo, p.230) 850.00
- 1497 ★★ **\$1.00 Parcel Post (Q12).** Mint N.H. with right plate no. 6262 selvage, very pleasing wide margins, rich color, Very Fine and choice, with 2007 P.S.E. certificate.....(Photo, p.230) 850.00
- 1498 ★ **\$1.00 Parcel Post (Q12).** Lightly hinged, beautiful wide balanced margins, bright color, Extremely Fine Gem, with 2007 P.S.E. certificate (Superb 98; SMQ \$1,650.00), only three have been awarded this grade (this example and two NH), there is only one in a higher grade(Photo, p.230) 375.00
- 1499 ★★ **1c Dark Green, Parcel Post Postage Due (JQ1).** Mint N.H., fabulous Jumbo margins and essentially perfectly centered, deep rich color, Extremely Fine, with 2003 and 2007 P.S.E. certificates (XF 90 Jumbo; SMQ \$85.00 as 90, \$270.00 as 95)(Photo, p.230) 26.00
- 1500 ★★ **2c Dark Green, Parcel Post Postage Due (JQ2).** Mint N.H., nicely centered, rich color on crisp paper, Extremely Fine, with 2005 P.S.E. certificate (XF 90; SMQ \$540.00)(Photo, p.230) 210.00
- 1501 ★★ **25c Dark Green, Parcel Post Postage Due (JQ5).** Mint N.H., magnificent balanced margins, deep color and sharp impression, Extremely Fine Gem, with 2007 P.S.E. certificate (XF-Superb 95; SMQ \$1,300.00), this and two others share this grade and only two others reported to grade higher(Photo, p.230) 260.00

POSTAL STATIONERY



- 1502 ☒ **3c Red on White entire, Die 4 (U7; UPSS 10).** Size 2, knife 2, watermark 1, addressed but lacking a clear cancel (addressee's name just touches at bottom), gently cleaned, two small internal tears at top right, otherwise Very Fine, this is not known unused, with 2007 P.F. certificate, unpriced as addressed but uncanceled in Scott, UPSS value 1,500.00
- 1503 ☒ **10c Green on White entire, Die 8 (U17; UPSS 27).** Size 7, knife 20, watermark 1, unused, deep rich color, remarkably fresh, small h.r. on backflap, light diagonal crease at top left, Very Fine and choice, with 2007 P.F. certificate, UPSS value \$750.00... 900.00
- 1504 ☒ **3c + 1c Red & Blue on Buff Star Die entire, Die 14 (U29; UPSS 60).** Size 7, knife 20, watermark 1, unused, bright colors, few usual natural inclusions, faint vertical file fold, Very Fine 825.00



1505



1506

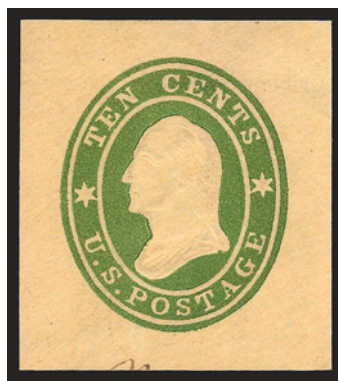

1507

- | | | |
|------|---|----------|
| 1505 | 6c Red on White (U30). Unused cut square, 30 x 31mm, fresh and Very Fine | 3,500.00 |
| 1506 | 6c Red on Buff (U31). Unused cut square, 22 x 27mm, Fine..... | 4,000.00 |
| 1507 | 10c Green on Buff (U33). Unused cut square, 27 x 31mm, Very Fine..... | 1,650.00 |



1508

- | | | |
|------|--|----------|
| 1508 | 3c Pink on Orange (U37). Unused full corner, 38 x 41mm, Very Fine and choice, very rare, only about five entires are known..... | 5,500.00 |
|------|--|----------|

- | | | |
|------|---|----------|
| 1509 | 2c Black on Buff, Die 2 (U48). Unused cut square, 30 x 32mm, small thin spot, Very Fine appearance | 3,400.00 |
|------|---|----------|



1509

1510



- 1510 ☒ **2c Black on Orange, Die 2 (U49).** Unused entire, exceptionally fresh, small natural paper inclusion

VERY FINE AND CHOICE. A RARE UNUSED ENTIRE OF THE 2-CENT BLACK JACK ON ORANGE. VERY FEW ARE KNOWN.

Porter Venn notes that a maximum of fifteen exist for both UPSS Nos. 106 and 107.....
 5,750.00

1511



- 1511 ☒ **3c Brown on White entire, Die 37, Error of Color (U82a; UPSS 171A).** Size 7, knife 25, watermark 2, unused, bright color, truly insignificant soiling around edges is barely noticeable and is mentioned only for complete accuracy (not mentioned on accompanying certificate), top flap with trivial separations at left and right

VERY FINE. A BEAUTIFUL EXAMPLE OF THE RARE 3-CENT BROWN ON WHITE ERROR OF COLOR. ONE OF THE GREAT RARITIES OF POSTAL STATIONERY COLLECTING.

Porter Venn notes that only six are known. With 2007 P.F. certificate. UPSS value
 \$13,000.00..... 13,000.00



- 1512 ☒ **3c Green on White entire, Die 57 (U163 var; UPSS 397-5).** Size 10, knife 54, watermark 5, unused and **without Specimen overprint**, fresh and Very Fine, the UPSS Catalogue states that this is known as Specimen only (as does accompanying certificate), with 1991 P.F. certificate, Slawson handstamp under backflap..... E. 300-400
- 1513 ☒ **90c Carmine on Oriental Buff entire, Die 70, Horizontally Laid Paper (U214 var; UPSS 637).** Size 13, knife 74, watermark 7, unused, deep rich color, trivial toning and wrinkling on back only, Very Fine and choice example of this paper, UPSS value \$300.00..... 300.00
- 1514 S **1c Blue on Oriental Buff, Die 83, Specimen Ovpt. (U298 var; UPSS 890 var).** Unused and with part-printed return address and "sample imprint", bright colors, Very Fine and choice example of this rarity, Porter Venn notes that "Two mint cut squares and one full corner sold at auction since 1988. No. 890 exists as full corner Specimen entire. No. 891a and 892 may not exist as entires". This Specimen should be considered rare..... E. 100-150
- 1515 ☒ **2c Green on Manila entire, Die 88 (U315 var; UPSS 1004).** Size 13, knife 74, watermark 7, laid lines, unused, without Specimen overprint, Very Fine and choice example of this variety, with 1991 P.F. certificate E. 100-150

1516

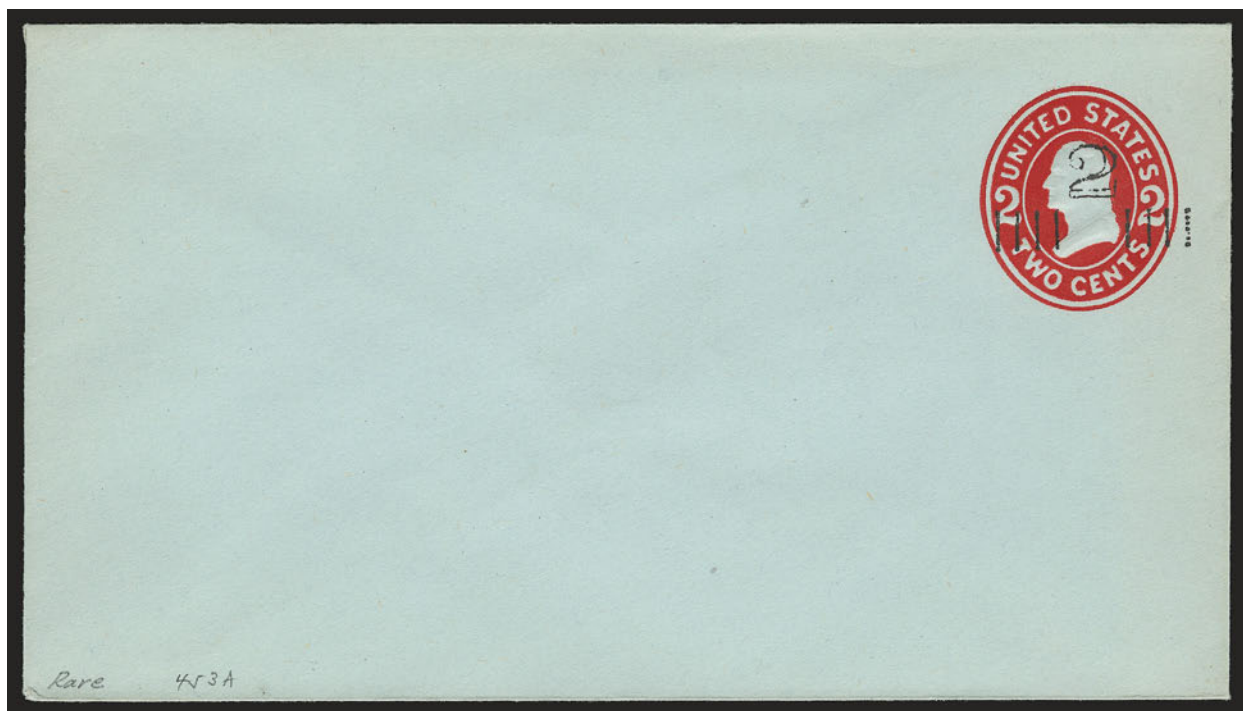

- 1516 ☒ **2c on 2c Carmine on Blue entire, Die 6, Surcharge Ty. 3 (U453B; UPSS 2815).** Size 10, knife 58, watermark 19, unused, deep rich color
 A RARE EXAMPLE OF THE 2-CENT ON 2-CENT CARMINE ON BLUE ENTIRE, SCOTT U453B. VERY FEW ARE KNOWN.
 UPSS value \$4,500.00 3,750.00

1517

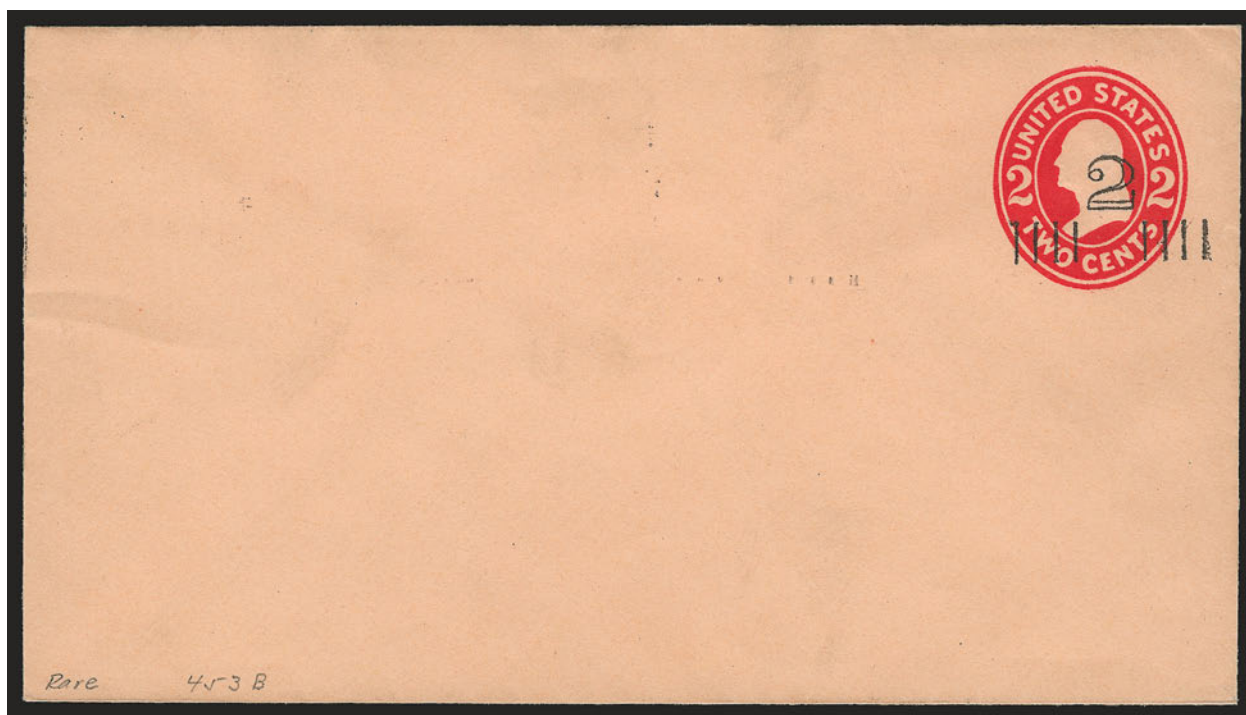

- 1517 ☒ **2c on 2c Carmine on Oriental Buff entire, Die 6, Surcharge Ty. 3 (U453C; UPSS 2814).** Size 10, knife 58, watermark 17, unused
 VERY FINE. A BEAUTIFUL EXAMPLE OF THE 2-CENT ON 2-CENT CARMINE ON ORIENTAL BUFF ENTIRE, SCOTT U453C. VERY FEW ARE KNOWN.
 UPSS value \$3,750.00 3,250.00

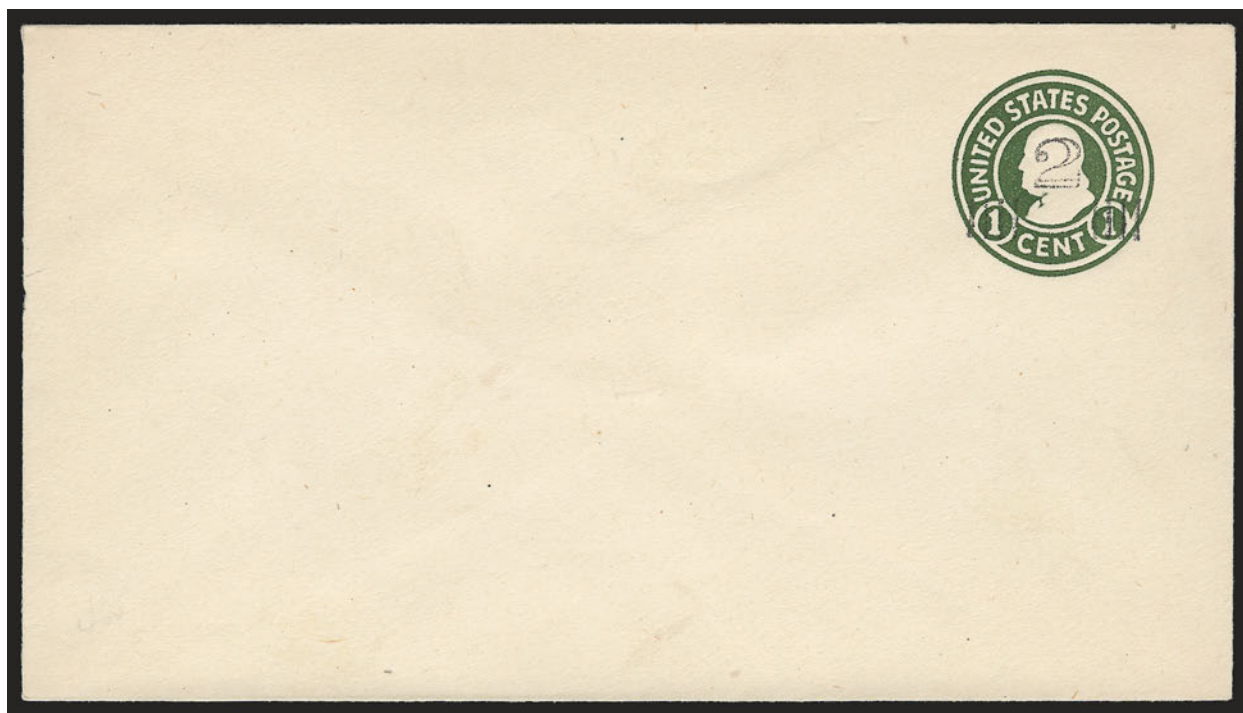

1518

- 1518 ☒ **2c on 1c Green on White, Die 1, Surcharge Ty. 4 (U465).** Unused entire, minute edge nick and tear at extreme left, really trivial, otherwise Very Fine, Scott retail for unused full corner is \$1,750.00 2,900.00

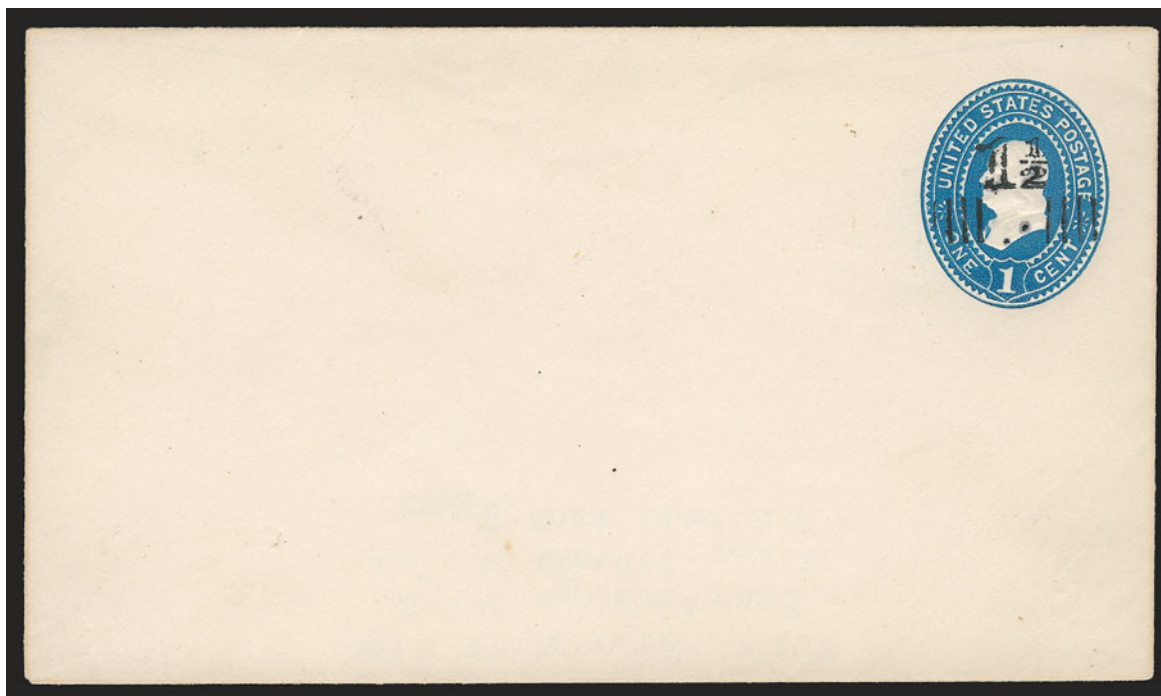

1519

- 1519 ☒ **1½c on 1c Blue on White (U507).** Unused entire, bright paper
 VERY FINE AND CHOICE EXAMPLE OF THIS RARE ENTIRE.
 Signed George B. Sloane with note "only 26 known". It is believed that only 26 were surcharged. 4,000.00

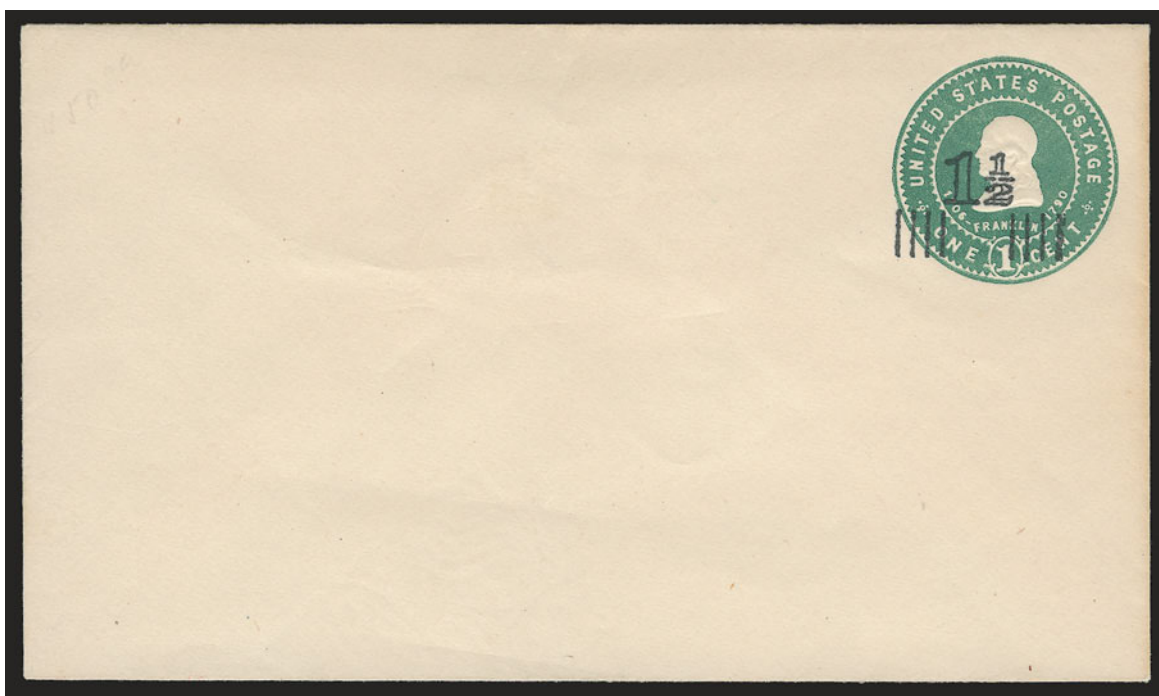

1520

1520 ☒ **1½c on 1c Green on White (U508A).** Unused entire, bright color

VERY FINE. A RARE EXAMPLE OF THE 1½-CENT ON ONE-CENT ENTIRE, SCOTT U508A. ONLY EIGHTEEN ARE REPORTED TO HAVE BEEN SURCHARGED.

We have only offered one other since keeping computerized records, in our recent auction of the Saddleback Collection..... 6,750.00

OFFICIAL CUT SQUARES

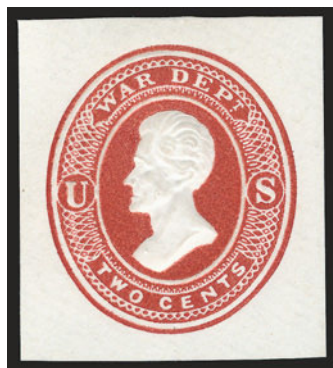

1521

1521 **2c War, Dark Red on White (UO19).** Unused cut square, 31x34mm, wonderfully fresh with proof like impression, tiny black ink speck on back, Fine and attractive 2,250.00

1522 **6c Dark Red on Cream (UO24).** Unused cut square, 36 x 40mm, radiant color, clear embossing
VERY FINE AND CHOICE. A RARE CUT SQUARE OF THE 6-CENT WAR DEPARTMENT ON CREAM PAPER.
Very few are known..... 8,250.00



1522

- 1523 ★ **1c Vermilion on White (UO30).** Unused cut square, Very Fine..... 200.00

1523



POSTAL CARDS AND STATIONERY GROUP LOTS



1524

- 1524 ☒ **1c Blue on Bluish, Postal Card, White Background, Triple Impression (UX22b).** Unused, two impressions almost coincidental, other widely displaced
VERY FINE. RARE AND SELDOM-OFFERED POSTAL CARD PRINTING ERROR.
This striking variety will be a welcomed addition to a specialized Postal Card collection 3,250.00
- 1525 **Cut Squares.** Several dozen mostly better items, nearly all unused, incl. Nos. U2, U4 (two), U13, U30R, U32 (small faults), U32R, U66 (used, thin spot), U97, U98, U105, U156 (slight soiling), U215, U345, U346, UO20, UO37, UO40, UO41, and UO49-UO50, few duplicates, Fine-Very Fine or Fine-Very Fine appearance, five with 2004-2005 P.F. certificates...*Not illustrated* E. 1,500-2,000
- 1526 ☒ **Entires, Unused and "Specimen" Ovpts.** Well over 50 items, mostly better, incl. Nos. U11, U15, U16, U19, U105, U107, U201, UC27 without border, UO49, U102 "Hub" Proof, couple dozen late 19th and early 20th Century "Specimen" ovpts., several better Postal Cards with Nos. UX1 unused, two 1c McKinley "Proofs" UX18P and a UX27D unused (preprinted), overall Very Fine lot, five with 2006 P.F. certificates.....*Not illustrated* E. 2,000-3,000
- 1527 ☒ **Postal Stationery Errors.** 21 unused items, incl. one each Nos. U586a and U595c, fifteen U597a and nine U599a, Very Fine and choice*Not illustrated* 3,450.00
- 1528 **Postal Stationery Collection.** Scott National album of mostly unused cut squares and full corners, incl. Nos. U11, U13, U29, U39, U40-U45, U66-U67, U69-U73, U92-U95, U99-U101, U104-U107, U197-U198, U204-U212, U215-U217, U222-U226, U342-U347, some other better, overall fresh and Fine-Very Fine, a great collection for someone looking to get into Postal Stationery or who is looking to fill in a lot of numbers at once, Scott Retail in excess of.....*Not illustrated* 15,000.00

END OF EIGHTH SESSION



1530



1531



1532



1533



1535



1534



1536

NINTH SESSION (LOTS 1529-1761)
THURSDAY, NOVEMBER 15, 2007, AT 1:30 P.M.

REVENUES

- 1529 **\$3.50 Inland Exchange, Imperforate (R87a).** Ample to large margins, on small piece of original document, rich color, neat ms. cancel, tiny crease in bottom margin well clear of design, mentioned only for the sake of accuracy, Very Fine example of this extremely rare First Issue Imperforate Revenue..... 7,000.00



1529

- 1530 **\$10.00 Probate of Will, Imperforate (R96a).** Ample to huge margins, 1869 ms. cancel, light document crease, tiny thin and slight color bleed, otherwise Very Fine 2,000.00
- 1531 **\$10.00 Probate of Will, Perforated (R96c).** Incredibly beautiful wide balanced margins with essentially perfect centering, neat violet ms. cancel, Extremely Fine Gem, we cannot overstate how rare large-format Revenue stamps are in this quality and high grade, with 2007 P.F. certificate (XF-Superb 95)..... 40.00
- 1532 **\$15.00 Mortgage, Imperforate (R97a).** Large to huge margins, intense color and light ms. cancel, some wrinkling and horizontal crease ending in tear, otherwise Extremely Fine, a fabulous-looking example of this rare First Issue Imperforate 2,700.00
- 1533 **\$20.00 Probate of Will, Imperforate (R99a).** Ample to mostly large margins, rich color and light neat ms. cancel, small tear top right, otherwise Very Fine and choice 2,000.00
- 1534 **\$20.00 Probate of Will, Perforated (R99c).** Nicely centered, good color and neat 1864 ms. cancel, few short perfs at right, otherwise Very Fine 2,000.00
- 1535 **\$200.00 U.S.I.R., Imperforate (R102a).** Margins to barely cutting design, strong colors, ms. cancel, corner crease top left, nearly Fine appearance..... 2,500.00
- 1536 TC **2c Pale Blue & Black, Second Issue, Trial Color Plate Proof on Bond (R104TC5).** Block of four and block of six, large margins all around, rich colors, Very Fine and choice, Scott Retail as singles.....(Photo Ex) 600.00



1537



1538



1539

1537 **2c Blue & Black, Center Inverted (R104a).** Light cut cancel (appears unused), Very Good, a bright and fresh example of this rare Second Issue Invert 6,000.00

1538 **5c Blue & Black, Center Inverted (R107a).** Light "checkerboard" cut and light ms. cancels, perfs a bit in one side, Very Good, scarce Second Issue Invert 2,750.00

1539 **10c Blue & Black, Inverted Center (R109a).** Appears unused, some ms. "doodling" on back, tiny margin nick and back repair area, Very Good appearance 2,000.00

1540 **\$1.00 Blue & Black, Inverted Center (R118a).** Attractively centered, light ms. and filled punch cancels, Very Fine appearance 900.00

1541 **\$5.00 Blue & Black, Inverted Center (R127a).** Exceptionally well-centered, ms. and blue hand-stamp cancels, also filled punch, Very Fine appearance 950.00



1540



1541



1542

1542 **\$200.00 Red, Blue & Black, Second Issue, "Small Persian Rug" (R132).** Attractively centered, neat 1872 ms. cancel, couple short perfs at top
VERY FINE APPEARING EXAMPLE OF THE \$200.00 SMALL PERSIAN RUG.

This spectacular Revenue rarity is almost always faulty. 6,500.00



1543

1543

\$500.00 Red Orange, Green & Black, Second Issue, "Large Persian Rug" (R133). Choice centering with mostly wide margins, deep rich colors and detailed impressions, blue "J. Wingate, (Jany 1?), New York" and embossed New York Surrogate's Seal, **almost full original gum**

EXTREMELY FINE. A SUPERB WELL-CENTERED AND SOUND EXAMPLE OF THE CELEBRATED \$500.00 LARGE PERSIAN RUG. A RARE STAMP IN SUCH OUTSTANDING CONDITION AND ONE OF THE MOST BEAUTIFUL STAMPS IN ALL OF PHILATELY.

Only 204 were issued, and it is safe to say that most examples are faulty to some degree.

Unlisted in Kingsley census, who records only 29 examples. Offered to the market for the first time in over a half-century.

With 2007 P.F. certificate 13,500.00



1544EX



1545

- 1544 **2c Orange & Black, 2c Orange & Black on Green, Inverted Centers (R135b, R151a).** Former 1873 ms. cancel, latter tied on small piece by blue 1876 double-oval datestamp, Very Good-Fine.....(Photo Ex) 800.00
- 1545 **5c Orange & Black, Third Issue, Inverted Center (R137a).** On small original piece of document, trifle heavy cut cancel, otherwise Fine, a handsome example of this rare Third Issue Invert..... 3,500.00

- 1546 **30c Orange & Black, Third Issue, Inverted Center (R140a).** Unusually choice centering, vibrant colors, neat strike of blue 1872 cancel leaving inverted vignette clearly visible
- EXTREMELY FINE GEM. A BEAUTIFUL AND RARE SOUND EXAMPLE OF THE 30-CENT THIRD ISSUE REVENUE WITH INVERTED CENTER. QUITE PROBABLY THE FINEST IN EXISTENCE.
- With 2007 P.F. certificate..... 3,000.00



1546



1547

- 1547 **10c Dark Green, "I.R." Overprint (R157).** Ms. cancel of Michigan Mutual Life Insurance Co. as always, rich color on bright paper, fresh and Fine example of this scarce provisional Revenue issue..... 4,000.00



- 1548 ★ **\$1,000.00 Green & Black (R181).** Unused, without gum as issued, wide margins and strong colors, small thin spot, appears Extremely Fine and exceptionally handsome, with 2007 P.S.E. certificate..... 1,000.00
- 1549 **\$500.00 Carmine, Series of 1944 (R409).** Well-centered, neat handstamp and ms. cancels, uncut but with three pairs of tiny staple holes, otherwise Very Fine, scarce..... 2,600.00
- 1550 **\$5,000.00 Carmine, Series of 1952 (R618).** Neat handstamp and perfin cancels, Fine..... 900.00
- 1551 **\$10,000.00 Carmine, Series of 1952 (R619).** Neat handstamp, ms. and light cut cancels, also three tiny staple holes, Fine..... 825.00
- 1552 **\$2,500.00 Carmine, Series of 1953 (R651).** Light handstamp cancels, bottom perfs touch to barely in, about Fine, scarce..... 1,250.00
- 1553 **\$10,000.00 Carmine, Series of 1953 (R653).** Well-centered, handstamp/cut cancels and tiny staple holes, Very Fine..... 1,600.00
- 1554 ★ **\$1,000.00-\$10,000.00 Carmine, Series of 1954 and 1958, Booklet Panes of Four (R684a, R730a-R732a).** Unused, without gum as issued, two complete booklets of first two, one booklet pane of four for each of the last two (\$5,000.00 unpriced), also incl. Nos. R601 (three) and R603 (four) Mint N.H., RD89 pair with tabs, no overprint or serial number (unlisted), three RD329, unused (no gum), RG 17 block of four, unused (no gum), one stamp perfs trimmed, and one to five each RG123-RG126, Mint N.H., generally Fine-Very Fine, Scott Retail does not include the unpriced and unlisted items*Not illustrated* 9,615.00
- 1555 **\$5,000.00 Carmine, Series of 1955 (R695).** Ms. cancel, uncut but with slightly heavy horizontal ballpoint pen line which scuffs surface, some "fill in" of red color, otherwise Fine, scarce..... 1,500.00



- 1556 **\$10,000.00 Carmine, Series of 1955 (R696).** Cut cancel, additional very light handstamp and minute staple holes, Very Fine 500.00
- 1557 **\$2,500.00 Carmine, Series of 1958 (R721).** Ms. and cut cancels, almost Very Fine 525.00
- 1558 **\$10,000.00 Carmine, Series of 1958 (R723).** Neat handstamp and perfin cancels, Fine..... 650.00
- 1559 **1c Green & Black, Inverted Center (RB1d).** J.P. Mills 1874 printed cancel, slight soiling, repaired, Fine appearance 3,000.00
- 1560 **50c Green & Black on Green Paper, Proprietary (RB8b).** Light blue 1882 handstamp cancel, Fine 1,000.00

- 1561 **\$1.00 Green & Black on Violet Intermediate Paper, Proprietary (RB9a var).** Rich colors, purple 1877 handstamp struck several times, few faults incl. sealed tear at bottom left and diagonal surface scrape at top of oval, otherwise Fine, with 1981 P.F. certificate identifying this as RB9 on Green Paper (this stamp is listed in Larry Lyons' census); in 2007 a new P.F. review judged the paper to be "intermediate Violet", Scott Retail as normal Violet paper (RB9a) 2,500.00



- 1562 **\$5.00 Green & Black on Violet Paper, Proprietary (RB10a).** Bold 1876 ms. cancel, corner repairs, also right side, Fine appearance, affordable example of this popular Proprietary rarity.....
 10,000.00



1562



1563



1564

- 1563 ★★田 **4c Purple, "Battleship" Proprietary, Hyphen Hole Perf 7 (RB30p).** Mint N.H. right imprint and plate no. 9441 block of six, one stamp and selvage minor gum crease, otherwise Very Fine, not cataloged in Mint N.H. condition and plate blocks unlisted, Scott Retail as two hinged singles and hinged block of four 450.00
- 1564 ★★田 **4c Purple, "Battleship" Proprietary, Hyphen Hole Perf 7 (RB30p).** Mint N.H. left imprint and plate no. 9440 block of six, Fine-Very Fine, not cataloged in Mint N.H. condition and plate blocks unlisted, Scott Retail as two hinged singles and hinged block of four 450.00



1565



1567



1568



1566



1569



1578



1570EX



1571EX



1572



1573



1574

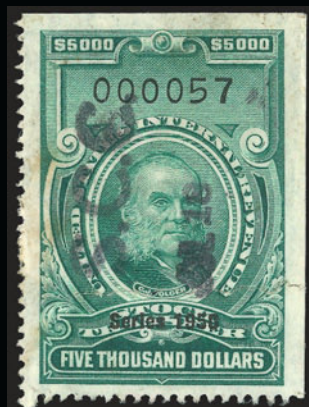

1575



1576



1577

- 1565 ★★田 **4c Purple, “Battleship” Proprietary, Hyphen Hole Perf 7 (RB30p).** Mint N.H. left imprint and plate no. 9435 block of six, Very Fine, not cataloged in Mint N.H. condition and plate blocks unlisted, Scott Retail as two hinged singles and hinged block of four 450.00
- 1566 ★★田 **5c Brown Orange, “Battleship” Proprietary, Hyphen Hole Perf 7 (RB31p).** Mint N.H. left imprint and plate no. 9439 block of six, couple small selvage edge nicks (can be easily trimmed out), otherwise Very Fine, not catalogued in Mint N.H. condition and plate blocks unlisted, Scott Retail as two hinged singles and hinged block of four 525.00
- 1567 ★★田 **5c Brown Orange, “Battleship” Proprietary, Hyphen Hole Perf 7 (RB31p).** Mint N.H. right imprint and plate no. 9444 block of six, Fine-Very Fine, not catalogued in Mint N.H. condition and plate blocks unlisted, Scott Retail as two hinged singles and hinged block of four 525.00
- 1568 ★★田 **5c Brown Orange, “Battleship” Proprietary, Hyphen Hole Perf 7 (RB31p).** Mint N.H. left imprint and plate no. 9444 block of six, Very Fine, not catalogued in Mint N.H. condition and plate blocks unlisted, Scott Retail as two hinged singles and hinged block of four 525.00
- 1569 ★★田 **5c Brown Orange, “Battleship” Proprietary, Hyphen Hole Perf 7 (RB31p).** Mint N.H. right imprint and plate no. 9451 block of six, Fine-Very Fine, not catalogued in Mint N.H. condition and plate blocks unlisted, Scott Retail as two hinged singles and hinged block of four 525.00
- 1570 ★ **1c-\$20.00 Green, Series of 1940, Imperforate and Without Ovpt. (RD67 var-RD85 var).** Horizontal pairs, unused, without gum as issued, Extremely Fine, reportedly **only seventeen sets of pairs exist**(Photo Ex) 1,100.00
- 1571 **\$2,500.00-\$10,000.00 Green, Series of 1947 (RD258-RD260).** Well-centered, “S.C.C.” handstamp and cut cancels, not listed unused, uncut or perfin, Very Fine(Photo Ex) 855.00
- 1572 **\$2,500.00 Green, Series of 1949 (RD310).** Well-centered, “S.C.C.” handstamp and cut cancels, Very Fine, “cut” is the only way this value is listed 475.00
- 1573 **\$5,000.00 Green, Series of 1949 (RD311).** Well-centered, light “S.C.C.” handstamp and cut cancels, Very Fine, unlisted unused or uncut 475.00
- 1574 **\$2,500.00 Green, Series of 1950 (RD336).** “S.C.C.” handstamp and light cut cancels, slight adhesive residue toning, otherwise about Very Fine 1,000.00
- 1575 **\$5,000.00 Green, Series of 1950 (RD337).** “S.C.C.” handstamp and cut cancels, light negligible adhesive staining, otherwise Very Fine 600.00
- 1576 **\$60.00 Green, Series of 1951 (RD358).** Cut cancel with additional light handstamp and ms. cancels, Very Fine 600.00
- 1577 **\$5,000.00 Green, Series of 1951 (RD363).** Attractively centered, light “S.C.C.” handstamp and faint cut cancels, Very Fine 925.00
- 1578 ★★ **20c, 25c Green, Series of 1952 (RD367-RD368).** Mint N.H., former small corner crease, otherwise Very Fine, only 254 of each value sold.....*Not illustrated* 1,075.00
- 1579 ★ **6½c-80½c 1942-54 Wine (RE142, RE183A, RE184A, RE187, RE189, RE194).** Unused, without gum as issued, nine each of last three, three or four each of first three, Nos. RE183a and RE184A listed but unpriced, Very Fine, Scott Retail does not include Nos. RE184A and RE184A*Not illustrated* 3,675.00
- 1580 ★ **\$7.14-\$900.00 1942-52 Wine (RE159A, RE165A, RE167A, RE167B, RE168, RE179A, RE180A, RE182, RE182A-RE182E, RE204).** Without gum as issued, one each of Nos. RE168, RE182 and RE204, three each of others, Very Fine-Extremely Fine.....*Not illustrated* 11,450.00
- 1581 ★田 **\$5.00, \$7.00 1949 Wine (RE176, RE178).** Unused, without gum as issued, 46 of each in blocks of six, ten or fifteen, the \$7.00 is not priced unused, Very Fine-Extremely Fine, Scott Retail as unused for the \$5.00 and used for the \$7.00*Not illustrated* 9,085.00
- 1582 ★田 **20½c, 38¼c, 80½c 1951-54 Wine (RE187, RE189, RE194).** Blocks of 25, unused, without gum as issued, Very Fine-Extremely Fine*Not illustrated* 9,375.00
- 1583 ★田 **20½c, 38¼c, 80½c 1951-54 Wine (RE187, RE189, RE194).** Blocks of 50, unused, without gum as issued, Very Fine-Extremely Fine.....*Not illustrated* 18,750.00

- 1584 (★)田 **33 $\frac{1}{3}$ c Brown on Blue, $\frac{1}{3}$ bbl., 1898 Beer (REA59).** Block of 17 with **plate nos.** at top and bottom, unused (no gum), piece out, creases and faults, still a worthwhile and scarce large multiple, Scott Retail as singles.....*Not illustrated* 1,275.00
- 1585 ★ **$\frac{1}{2}$ bbl.-100 bbl. 1947 Beer (REA190B, REA193-REA197).** Unused, without gum as issued, No. REA196 is horizontal pair, only two of No. REA190B, blocks of four to sheet of ten for others, Very Fine-Extremely Fine.....*Not illustrated* 6,720.00
- 1586 **3c, 18c and 20c 1919-64 Narcotics, Imperforate or Rouletted (RJA58b, RJA68a, RJA70a, RJA78b).** Unused, without gum as issued or Mint N.H. as appropriate, Nos. RJA58b and RJA78b 50 each, thirteen each of other two, Very Fine-Extremely Fine.....*Not illustrated* 21,225.00
- 1587 ★ **3c, 18c and 20c 1919-64 Narcotics, Imperforate or Rouletted (RJA58b, RJA68a, RJA70a, RJA78b, RJA99b).** Unused, without gum as issued or Mint N.H. as appropriate, Nos. RJA58b and RJA78b 44 and 42 examples each respectively, four or six each of others, Very Fine-Extremely Fine..... *Not illustrated* 18,450.00
- 1588 ★★ **\$1.00-\$10.00 Marihuana Tax (RJM1-RJM7, RJM4a).** Two each Nos. RJM4 and RJM4a, unused, without gum as issued, others four to eight each, Mint N.H., all in the first set and seven of the second set with natural s.e., generally Fine.....*Not illustrated* 28,300.00

MATCH AND MEDICINE



- 1589 P **Demas Barnes, 4c Black, Large Die Proof on India (RS23P1).** On 151 x 228mm card with full die sinkage, fresh and Very Fine..... 225.00
- 1590°P **A. L. Helmbold's, 4c Black, Large Die Proof on India (RS111P1).** Cut to shape and mounted on 74 x 69mm card, **ms. Office of Internal Revenue approval** for both 2c and 4c denominations, accompanied by page from printer's order book, Extremely Fine, unique, ex Joyce and mounted on his exhibit page..... E. 3,000-4,000
- 1591 P **A. L. Helmbold's, 4c Black, Large Die Proof on India (RS111P1).** On 74 x 115mm card with full die sinkage, with die no. and monogram at bottom, Very Fine and choice, ex Joyce and on his original card..... 175.00
- 1592 ★★ **84c-\$5.00 1943-45 Motor Vehicle Use (RV18/RV40).** 20 different, all with perfect surface gum and N.H. on the reverse, Very Fine lot.....*Not illustrated* 1,036.15
- 1593 ★ **\$30,000.00 and \$40,000.00 1950-52 Distilled Spirits (RX24, RX44).** Unused, without gum as issued, two singles and block of four of former, single of latter, Extremely Fine.....*Not illustrated* 5,300.00

REVENUE COLLECTIONS (MANY FROM THE TOLMAN ESTATE)

- 1594 E **Revenue Die Essays.** 26 apparently all different, mostly Washington vignettes in various colors on India paper, several different types, die nos. 5, 6, 13, etc., also three different of the "Foreign Exchange" type, virtually all Fine-Very Fine E. 1,500-2,000
- 1595 **Revenue Proofs and Stamps.** Eclectic group of material incl. First Issue 3c and 4c Playing Cards and \$200.00 USIR perforated, 50c Second Issue inverted center, two blocks of twelve of 60c Third Issue card plate proof, 50c Proprietary on Green Paper RB8b, some M&M Plate Proofs (mostly in multiples) and a scarce compound RO12 + RO185 Die Proof (ex Joyce), lastly a set of \$1.00 and \$3.00 Boating Stamps plate blocks, generally Fine-Very Fine..... E. 2,000-3,000
- 1596 **First Issue Revenue, Imperforate.** Thirteen multiples, pairs, strips of three and four and one block of four, eight different, incl. Nos. R49a strip of four, R52a two vertical pairs, R98a four pairs and R101a two pairs, few faults as usual, Fine-Very Fine appearance, one R98a pair with 2004 P.F. certificate 4,547.50
- 1597 **First Issue Revenue Collection.** About 120 different on Scott pages, perforated complete less 6c Proprietary and \$1.00 Mortgage with only a few imperforate and part perforated present, also incl. a few documents, one particularly interesting with a variety of perforated values incl. \$1.30 and \$3.50 Inland, all tied by large blue oval handstamps of a New Orleans Hardware and Cutlery dealer, slightly mixed condition, still generally Fine-Very Fine..... E. 1,000-1,500
- 1598 **First Issue Revenues.** Mounted collection of over 325 stamps apparently collected for their nice condition and/or socked-on-the-nose cancellations, incl. singles, pairs, blocks of four, better as Nos. R1a, R8c (6), R12c (6), R25a pair, R41c (2), R46a (3) and R100c, many part perfs and colored cancels, very attractive lot E. 1,000-1,500
- 1599 **Second and Third Issue Revenues Collection, 1871-72.** Both complete, used uncut and cut (the minority), better uncut incl. \$1.60 and \$20.00-\$50.00 Second Issue (\$25.00 with 1983 P.F. certificate) and \$20.00 Third Issue, also 50c Second Issue Inverted Center (herringbone cut), 2c Third Issue Inverted Center and a pair of the \$3.50 Second Issue plate proof on card, generally Fine-Very Fine E. 2,000-3,000
- 1600 **Documentary Revenues Collection, 1874-1940.** Approximately 135 stamps on Scott pages, incl. 1898 \$5.00 Reading Up and Down, 1899 \$500.00 and \$1,000.00, original gum 1900 \$10.00 and used \$50.00, 1902 \$10.00 (appears unused) and used \$50.00, unused 80c 1914 Single Line Watermark, 1914 \$50.00, \$500.00 and \$1,000.00, unused 1928-29 \$10.00 and \$30.00 and \$1,000.00 handstamped "Series 1940", generally Fine-Very Fine E. 1,500-2,000
- 1601 **"Red" Documentary Revenue Stamps Collection, 1940-58.** Nearly 95% complete on Scott pages, only nine perfin cancels, others used uncut or cut, eleven years complete with several others lacking only one stamp, virtually all Fine-Very Fine, excellent collection with only a handful needed for completion..... E. 2,000-3,000
- 1602 **Proprietary Issues.** Small stockbook containing a study of E.F. & Co. precancels on the 1871-74 and 1875-81 Issues, over 200 stamps, many are higher catalog value items such as Nos. RB3 (19) and RG17-RB18 (45), also includes a small sprinkling of other revenues, generally Fine-Very Fine E. 1,000-1,500
- 1603 ★★田 **1898 "Battleship" Revenues Plate Number Blocks of Six.** Approximately 90 on pages, twelve are Documentary, others Proprietary, values to 2½c, most with imprint and plate no., a few plate no. only, both rouletted 5½ and hyphen hole perf 7 with the majority with the latter separation, also two or three top position blocks with imprint only and right and left arrow blocks of four of No. RB26 and top arrow block of four of No. RB29, virtually all (if not all) Mint N.H., Fine-Very Fine lot for the specialist, we might be overly impressed, but this is a spectacular collection, and in many years of auctions we cannot remember such a large holding — if our estimate buys this much beauty, it's a bargain E. 1,500-2,000
- 1604 **"Green" Stock Transfer Stamps Collection, 1940-52.** On Scott pages, nearly 90% complete with many high values, also two part documents bearing \$70,690.67 and \$77,400.23 in stamps of the 1948 Series (mostly \$10,000.00 denominations) and a used strip of the \$10,000.00 1949, only 21 stamps with perfin cancels, others used uncut or cut, virtually all Fine-Very Fine.. E. 2,000-3,000
- 1605 **Beer Stamps.** The Tolman collection of duplicates, over 500 stamps from 1866 through 1947 Issue with much duplication, condition varies but generally Fine for these, all issues represented with high denominations, early cut-to-shape, provisionals, precancels, cut outs, etc., excellent opportunity for the specialist E. 2,000-3,000
- 1606 **Match and Medicine Stamps Small Collection.** Over 100 stamps on pages, nice variety, condition seems to be nice (at least from the face), Fine lot..... E. 300-400
- 1607 **Alcohol Warehouse Locks.** Three brass padlocks for use with seals in locking government alcohol warehouses, one each for use with glass, Caton or Slight type seals, also incl. 31 glass seals for use in locks, some stuck together, great collateral lot and rare, with Mr. Tolman's notes, photos and articles E. 750-1,000
- 1608 **Brass Padlocks.** Seven locks for locking government alcohol warehouses using paper security "lock seals," all working and with keys, Fine-Very Fine lot..... E. 500-750

- 1609 **Cigar Stamps Collection.** Over 200 cigar strip stamps mounted in two artist's drawing pads, good representation from the 1863 Inspector's stamps through Series of 1910, overall condition is Very Fine although we do see some damaged and mended stamps which is usual for these, many high denominations, some small cigars, Customs and Puerto Rico ovpts., also noted are four counterfeit stamps, identified by the owner, incl. seven sheets of the 1864 Inspector's stamp (one framed), incl. TC10, 11, 15 (two), 17-18 and 21 and a sheet of the Puerto Rican strip stamps, rare lot E. 7,500-10,000
- 1610 **Cigarette Stamps.** Amazing collection of all issues from the Series of 1868 through Series 125, incl. Class A, B and Customs Cigarettes, mounted in three spiral-bound artist's sketch books, Mr. Tolman's eye for quality is evident as overall condition is Very Fine for these stamps that are usually hard to find in decent condition, the collection contains single stamps, some multiples, a few proofs (twelve each 1883 10 and 20 Cigarettes and four each 50 and 100 Cigarettes) and several flattened cigarette packs demonstrating usage, Puerto Rico usages are well-represented, as are Customs, Customs Reimported and Cigarettes for Export Provisional stamps, there are several unlisted items as well, there are studies of cancels, printings, papers and marginal markings, also two additional collections on pages provide material for further study. Also several full and part sheets of stamps and "Free of Tax" labels E. 7,500-10,000
- 1611 **Cigarette and Tobacco Stamps.** Mr. Tolman's duplicate collection, Cigarettes with many hundreds sorted in glassines, stockbooks, etc., several thousand "Free of Tax" and Facsimile labels, also over 100 flattened cigarette and tobacco packages with stamps, an artist's drawing pad with approximately 250 cigarette and snuff strip stamps; Tobacco incl. several hundred tobacco squares in an improvised stockbook, 1868 through Series 125, condition is mixed but this is still a treasure trove of this revenue stamp subject matter nonetheless E. 2,000-3,000
- 1612 **Tobacco Strip Stamps.** Accumulation of several thousand duplicates contained in an artist's sketch book, issues range from 1868 through Series 125, condition is mixed but overall generally Fine-Very Fine for these, noted are pairs in the 1868 Issue as well as a six ounce class 32 (TG5), 1872 Provisionals with an unlisted sixteen ounce, 1875 Provisionals with a sixteen ounce inverted surcharge (TG59E i), etc., also incl. five full sheets of stamps from 1902-10 and sheets and part sheets of "Free of Tax" labels, a gold mine for the specialist that will require hours to sort and a chance of discovering new varieties E. 2,000-3,000
- 1613 **Cigar Strip Stamps Collection.** Impressive showing of approximately 170 stamps in a large album, incl. Customs Cigars issues of 1867, 1868, 1871, 1873, 1875 and 1879, then Regular Issues of 1863, 1864 Provisional, 1864, 1866, 1867, 1868, 1869, 1871, 1872, 1875 Provisional (ms. surcharge, printed or handstamped on Series of 1868 and 1869), 1875, 1878, 1883 Provisional, 1883, 1891, Overprinted "Series of 1898" and 1901, generally three or four different quantities are represented for each issue of the "25", "50", "100", "250" and "500" Cigars issued or in the case of Inspector's stamps, various dollar values, there are paper colors and different separations (perforated and rouletted), a couple of multiples and few unused, a really attractive collection and in overall nice condition, also incl. some unrelated miscellaneous material as an old falling apart foreign collection (nothing valuable noted), hundreds of precancels in glassines, some unused booklets, unused postal cards and unused or "Specimen" overprinted entires E. 3,000-4,000
- 1614 **Tin-Foil Tobacco Tax Paid stamps.** Mr. Tolman's collection of approximately 50 high denomination tin-foils dating from 1879 through 1902, the 1879 and 1883 four and eight ounce wrappers are present as are nearly all of the one and two-third and two ounce wrappers of the period, all in outstanding condition, also incl. are over 500 mostly one ounce tin-foil wrappers contained in various ledgers, boxes and files, many of these with faults, mounted or deteriorated, nevertheless there is much good material here and this could be the basis of a Very Fine tin-foil tobacco wrapper collection E. 4,000-5,000
- 1615 **Tin-Foil Revenues.** Small ledger of approximately 36 tin-foil wrappers, 1 oz. size with and without stamps, usual mixed condition, also few dozen samples of tin foil for wrappers and a tool for inserting tax stamps on cotton bales E. 200-300
- 1616 **Tobacco, Snuff and Proprietary Medicine Packages.** Many with revenue stamps, incl. six sample packs of cigarettes, stamped and unopened, 26 more empty or flattened, three stamped and unopened foreign cigarettes, six packages of tobacco, two bladders snuff, one box Portland matches (broken), one package Parlor matches, 27 vials from Buffington's Homeopathic Pharmacy, Schenck's Mandrake pill box (broken), five stamped and unopened proprietary medicines, four perfume bottles, two Charles Osgood bottles, five packages of Head Play cigarettes, etc., interesting lot both historically and philatelically E. 300-400
- 1617 ☒ **Tobacco Advertising Covers.** 27 items, a very nice collection from manufacturers of cigars, cigar boxes, cigarettes, tobacco, etc., ranges from the late 1880's to about 1920, generally Fine-Very Fine E. 300-400
- 1618 **Hydrometers.** Collection of eight intact hydrometers with labels, incl. 1870, 1874, 1934, 1936, 1945, 1947, 1949 and 1971, also an accumulation of 129 labels (prior to 1909) mostly in Very Fine condition, incl. among these are Mr. Tolman's notes, correspondence and four copies of the Springfield list, and finally four newer sheets of hydrometer labels, terrific lot of Revenue Stamps collateral E. 1,000-1,500

- 1619 **License and Royalty Stamps.** For products such as shoes, boots, paper collars, hats, brooms, sewing machines, etc., approximately 550 stamps, approximately 120 different, also incl. 1,000 stamps of the McKay Sewing Machine association in original packets of 100, heavy duplication, generally Fine-Very Fine for these E. 1,500-2,000
- 1620 **Playing Cards.** Sixteen decks, eight of which are unopened with revenue stamps attached, two are very unusual, one with a series 1910 Customs Imported Cigarettes stamp with an overprint, the other with a 10c Ty. R22 Documentary stamp cancelled by card manufacturer, fascinating lot..... E. 200-300
- 1621 **State Revenue Stamps.** Collection of approximately 2,500 stamps, mostly unused from the 1910's through 1940's mounted in three albums, generally Very Fine condition, very strong in cigarettes, tobacco, alcohol and beer, also interesting categories such as mature fruit, eggs, illuminating oil, feed, citrus, fertilizer, etc., some city tax stamps as well, finally there is a small box of duplicate and related material which includes Telegraph stamps, fascinating lot of seldom-seen material E. 2,000-3,000
- 1622 **Stocks, Bonds and Checks.** Accumulation of over 200 stock certificates, mostly Mining and Railroads, over 100 large format bonds for the New York and New England and New York and New Hampshire RR's, over 40 bonds for the Boston, Hartford and Erie RR, each with Revenue Stamped Paper Nos. RN-W2 (one) and RN-P5 (two), also a ms. stock certificate from 1853 for the Allegheny Valley RR, virtually all Fine-Very Fine..... E. 750-1,000
- 1623 **Special Tax Stamps.** Nearly 1,500 Deats and Sterling remainders, primarily 1874-85 with a sprinkling of used later dates, much duplication, also approximately 100 state, county and city permits and application forms, Fine-Very Fine lot..... E. 500-750
- 1624 **L. H. Chapman Letter Regarding "I.R." Overprinted Provisional No. R158A.** Signed typewritten letter (front and back) on "Chapman Steamboat Line" Illustrated Stationery, undated but probably from the late 1920's to early 1930's, interesting background of the company, deals with his difficulty in keeping up with his paperwork without Revenue Stamps and his futile requests in trying to get stamps from the "I R Office", he requested permission to print his own and was told by the Revenue office to wait a day or two, he waited nearly a week and asked again, this time he was given permission to print his own stamps, he ordered 500 Trans-Mississippi stamps from the post office and had them overprinted by the Purvis Printing Co., he states he used all but seventeen, these "mints" he gave to a Mr. Baggs, when Baggs passed away, his collection was sold to a New York dealer, but only a strip of three was found in the collection, Chapman was 75 years old when he wrote this letter, also incl. is a Chapman business card, great collateral..... E. 300-400
- 1625 **"Revenue Stamp Duties" Broadside.** "Abstract of the U.S. excise Tax Laws" and list of revenue stamps available at the Boston Post Office, printed by John Wilson and Son, note on back indicates this was posted in front of the Boston Post Office in 1863, 11½ x 20 in., framed 13¾ x 22 in., tack holes and edge faults, folds, separations and some aging, still an impressive piece of Revenue Stamp collateral..... E. 300-400
- 1626 **Revenue Collection.** Nearly 200 stamps on pages, strong in Proprietary with 1871-75 50c on Violet Paper (light creases) plus 1c-10c lower values on both papers, 1875-81 Perforated, Watermarked and Rouletted complete, the 3c is an unmistakably genuine horizontal pair and the 5c appears to be genuine with some perf trimming (still attractive), other roulettes probably okay as well, complete Battleships, 1914 single Line watermark less the rare RB42, 1914 Double Line complete and 1919 Blue complete, also some Future Delivery, 1918-29 Stock Transfer, 1940 mostly complete, \$1.00-\$20.00 Tobacco Sales Tax and \$1.00 and \$3.00 Boating, generally Fine-Very Fine..... E. 1,000-1,500
- 1627 **Revenues on Documents.** Also checks, receipts, etc., many thousands, truly an accumulation of a lifetime, casual examination reveals Railroad and Steamboat usages, interesting vignettes, cancellation dates, etc., stamps range from Nos. R5, R6 and R15 to the 1898 Battleships, and RN-B20, D1 and X7 for example, there are some multiples, better items incl. deed with five examples of R64a (incl. one pair), deed with three examples of R89c, bond with 50 copies of R5c (used to make up the \$1.00 rate), deed with block of seventeen No. R18c, deed with single and three pairs No. R98a and a broken receipt with Nos. R106, R116 and R144, a specialist's dream, all housed in four cartons..... E. 750-1,000
- 1628 ☒ **Revenues Used as Postage and Postage Used as Revenues.** Amazing collection of over 90 covers franked with revenues or in combination with U.S. postage stamps, the majority passed through the mail unchallenged, with only thirteen "held for postage", only a handful were philatelically inspired, noted usages are First and Third Issues, Battleships, Proprietary, Documentary, Cigarette Tubes, etc., several with interesting P.O. handstamps, also incl. seven receipts and promissory notes stamped with 3c and 5c 1861 Issue E. 1,500-2,000
- 1629 **Miscellaneous Revenue Assortment.** Incl. Playing cards, Wine and Consular Service on album pages, Documentary and Proprietary "Battleship" stamps mounted as a cancel study, 1871-75 Proprietary stamps selected for cancels, three boxes of U.S. and New York State stock transfer, one box of Ohio sales tax, various First Issue, vignettes, Christmas and Easter seals, local and CSA facsimiles, silver stamp case watch fob, set of ISCC-NBS color charts and eight small reference books incl. Philatelic Sidelines 1 and 2, etc., useful lot E. 750-1,000



1630



1632



1633



1634



1635



1636



1637



1639



1641



1638

HUNTING PERMITS

- 1630 ★★ **\$1.00 1934 Hunting Permit (RW1).** Mint N.H., very nicely centered with attractive margins, fresh, Very Fine and choice, a strong 85 if not a 90 grade, with 2007 P.S.E. certificate (VF-XF 85; SMQ \$1,050.00)..... 800.00



1631

- 1631 **\$1.00 1935 Hunting Permit (RW2).** Mint N.H., fabulous margins and centering, marvelous color
EXTREMELY FINE GEM. A SUPERB 1935 HUNTING PERMIT STAMP.
With 2006 P.S.E. certificate (XF-Superb 95; SMQ \$2,200.00)..... 700.00
- 1632 ★★ **\$1.00 1935 Hunting Permit (RW2).** Mint N.H. with bottom plate no. 131983 selvage, handsomely centered, bright color, Extremely Fine, with 2007 P.S.E. certificate (XF 90; SMQ \$1,250.00)..... 700.00
- 1633 ★★ **\$1.00 1935 Hunting Permit (RW2).** Mint N.H. with plate no. at top, rich colors on bright paper, choice centering, Extremely Fine Gem, with 2005 P.S.E. certificate 700.00
- 1634 ★★ **\$1.00 1936 Hunting Permit (RW3).** Mint N.H. with **plate no. at top**, brilliant color, usual faint natural gum bends, Very Fine and choice 350.00
- 1635 ★★ **\$1.00 1937 Hunting Permit (RW4).** Mint N.H., exceptionally fresh, well-centered and Extremely Fine, with 2007 P.S.E. certificate (XF 90; SMQ \$700.00)..... 350.00
- 1636 ★★ **\$1.00 1941 Hunting Permit (RW8).** Mint N.H., perfectly centered, wonderfully fresh and bright, Extremely Fine Gem, with 2007 P.S.E. certificate (Superb 98; SMQ \$1,700.00)..... 250.00
- 1637 ★★ **\$1.00 1941 Hunting Permit (RW8).** Mint N.H., essentially perfectly centered, lovely color, Extremely Fine Gem, with 2006 P.S.E. certificate (XF-Superb 95; SMQ \$750.00). 250.00
- 1638 ★★田 **\$1.00 1942 Hunting Permit (RW9).** Mint N.H. bottom left plate no. 149600 block of six, remarkably fresh and well-centered, Very Fine-Extremely Fine, with 2007 P.S.E. certificate 2,500.00
- 1639 ★★ **\$1.00 1946 Hunting Permit (RW13).** Mint N.H., fabulous margins and centering, bright color, Extremely Fine Gem, with 2005 P.F. certificate (XF-Superb 95; SMQ \$195.00)..... 50.00
- 1640 ★★田 **\$1.00 1947 Hunting Permit (RW14).** Mint N.H. complete sheet of 28 with top plate no. 159463, vast majority perfectly centered or nearly so, some perf separations at bottom, Very Fine-Extremely Fine with most in the higher grade, with 1989 P.F. certificate
.....*Not illustrated* 1,450.00
- 1641 ★★ **\$2.00 1953 Hunting Permit (RW20).** Mint N.H. with right selvage, essentially perfectly centered, fine impression on crisp paper, Extremely Fine Gem, with 2007 P.S.E. certificate (XF-Superb 95; SMQ \$340.00)..... 85.00



1642



1643



1644



1645



1646



1647



1648



1649



1650



1651



1654

1936

1642	★★	\$2.00 1954 Hunting Permit (RW21). Mint N.H. with bottom plate no. 164745 selvage, exceptionally well-centered, fresh, Extremely Fine Gem, with 2007 P.S.E. certificate (XF-Superb 95; SMQ \$215.00) 85.00
1643	★★	\$2.00 1954 Hunting Permit (RW21). Mint N.H., nice margins and beautifully centered, fresh, Extremely Fine Gem, with 2007 P.S.E. certificate (XF-Superb 95; SMQ \$215.00) 85.00
1644	★★	\$2.00 1958 Hunting Permit (RW25). Mint N.H. with bottom plate no. 166754 selvage, perfectly centered, sharp impression, Extremely Fine Gem, with 2007 P.S.E. certificate (Superb 98; SMQ \$500.00) 85.00
1645	★★	\$3.00 1959 Hunting Permit (RW26). Mint N.H. with bottom selvage, perfectly balanced margins, vivid colors, Extremely Fine Gem, with 2005 P.S.E. certificate (Superb 98; SMQ \$410.00) 120.00
1646	★★	\$3.00 1961 Hunting Permit (RW28). Mint N.H. with left selvage, perfectly balanced margins, bright and crisp, Extremely Fine Gem, with 2007 P.S.E. certificate (Superb 98; SMQ \$400.00) 110.00
1647	★★	\$3.00 1962 Hunting Permit (RW29). Mint N.H., precisely centered, wonderful colors and impression, Extremely Fine Gem, perfection, with 2007 P.S.E. certificate (Superb 98; SMQ \$410.00) 125.00
1648	★★	\$3.00 1964 Hunting Permit (RW31). Mint N.H., wide margins and essentially perfectly centered, Extremely Fine Gem, with 2004 P.S.E. certificate (XF-Superb 95; SMQ \$200.00) 110.00
1649	★★	\$3.00 1966 Hunting Permit (RW33). Mint N.H., perfect centering, wide margins, Extremely Fine Gem, with 2007 P.S.E. certificate (Superb 98; SMQ \$410.00) 110.00
1650	★★	\$3.00 1966 Hunting Permit (RW33). Mint N.H., perfectly centered, wonderfully fresh and bright, Extremely Fine Gem, with 2007 P.S.E. certificate (Superb 98; SMQ \$410.00) 110.00
1651	★★	\$3.00 1967 Hunting Permit (RW34). Mint N.H., choice margins and exceptionally well-centered, Extremely Fine Gem, with 2007 P.S.E. certificate (XF-Superb 95; SMQ \$285 .00) 125.00

HUNTING PERMIT PRINTS AND DRAWINGS

1652		Mallards Dropping In. Etching, signed 'Ding Darling' in pencil with "Design for First Federal Duck Stamp —" in pencil at bottom left, image area 215 x 145mm on 338 x 210mm paper, unframed and matted with issued stamp \$1.00 1934 Hunting Permit (RW1) affixed below, heavily reduced and toned, still Fine and scarce, according to <i>The Duck Stamp Story</i> , Darling created the design for this issue in about one hour, due to a printing deadline. <i>Not illustrated</i> E. 2,000-3,000
1653		Canvasbacks Taking to Flight. Etching, signed 'Frank W. Benson' in pencil at bottom left, image area 125 x 75mm on 165 x 110mm paper, unframed and matted with issued stamp \$1.00 1935 Hunting Permit (RW2), defective, affixed below, scotch tape marks on back, Fine appearance <i>Not illustrated</i> E. 2,000-3,000
1654		\$1.00 1936 Hunting Permit, Preliminary Artist's Drawing (RW3 var). Irregular piece of paper with pencil drawings depicting four Canadian Geese in various poses, signed and yeardated by the artist, trivial corner bend at bottom right, Very Fine, undoubtedly unique and an outstanding collateral item E. 1,000-1,500
1655		Labrador Carrying Mallard Drake. Etching, signed 'Maynard Reece' in pencil at bottom right and "Duck Stamp Design - 1959 - 3rd Ed." in pencil at bottom left, image size 230 x 165mm on 355 x 227mm paper, unframed but matted, example of \$3.00 1959 Hunting Permit (RW26) affixed below, some age spotting, appears Fine, scarce <i>Not illustrated</i> E. 1,000-1,500
1656		Hunting Permit Prints Balance. Five signed and matted but unframed prints, each with stamp below, incl. Nos. RW42, RW43, RW44, RW46, RW48, generally reduced and with some toning, overall Fine <i>Not illustrated</i> E. 1,000-1,500

HUNTING PERMIT GROUP LOTS

1657	★★	\$1.00-\$5.00 1934-78 Hunting Permits (RW1-RW45). Virtually all Mint N.H., a few trivial flaws generally of little importance, otherwise Fine-Very Fine, overall a very attractive offering 6,341.00
1658	★	\$1.00 1934-41 Hunting Permits (RW1-RW2, RW4-RW8). First two with plate no. at top (RW1 reduced selvage), mostly Mint N.H., No. RW1 small thins, few natural gum bends and skips, Fine-Very Fine 1,665.00
1659	★★田	\$3.00 1964, 1968 Hunting Permits (RW31, RW35). Former block of four with plate no., latter plate no. block of four, Mint N.H., Fine-Very Fine 765.00
1660	★	Hunting Permits. Singles of RW1 and RW3, six of RW2 plus twenty later singles and seven plate no. blocks of four, plate blocks of six of RW4, RW13, RW24, plate blocks of four of RW34, RW35 (minor selvage soiling) and RW41, some Mint N.H. but only one of the RW1-RW3 singles, Fine-Very Fine and better, two with P.F. certificates, one for RW2 graded XF-Superb 95 E. 3,000-4,000



- 1661 **Hunting Permit Accumulation.** Small accumulation of singles and plate blocks of four between Nos. RW45-RW60, the \$5.00 and all \$7.50 values with plate blocks in quantities of from one to nine of each, some singles (one or two each to No. RW60) and 1987 plate block of four, Very Fine *Not illustrated* E. 1,000-1,500
- 1662 **Hunting Permit Collection and Accumulation.** Perhaps 100 stamps housed in a Gilmore "Art for Conservation/The Federal Duck Stamps" book with spaces for the stamps and philatelic data as well as reproductions of the Duck Prints on right hand pages, the stamps are scattered and the first few are unused (no gum) and with tape adhering, later on there are a few Mint N.H. \$3.00 singles and in the \$5.00 to \$12.50 periods there are blocks, plate blocks of four and larger, also noted is an unused 1971 California Duck Stamp (No. 1) and five different early \$1.00 California Hunting Licenses from 1911 to 1919 (expiration year) in mixed condition, mostly Fine-Very Fine *Not illustrated* E. 750-1,000

CONFEDERATE STATES

- 1663 **5c Green, 10c Blue, Paterson (1, 2).** First huge margins incl. top left corner and tied on small piece by circular datestamp, second rich color and with light circular datestamp, Very Fine, with 2001 certificates **(Photo Ex)** 400.00
- 1664 (★) **10c Rose (5).** Unused (no gum), brilliant color, light stain at top left, few thins, otherwise Very Fine, with 1990 P.F. and 2007 C.S.A. certificates 1,000.00
- 1665 **10c Greenish Blue, Frameline (10b).** Large margins incl. almost complete framelines on three sides, bright color, neat strike of circular datestamp, fresh and Extremely Fine, with 1999 P.F. certificate 1,900.00
- 1666 **10c Blue, Die A, Unofficial Roulette (11 var).** Bright color, tied on small piece by "Petersburg Va. Mar. 11" circular datestamp, Very Fine, with 1998 C.S.A. certificate 500.00
- 1667 ★田 **20c Green (13).** Block of 20, original gum, many stamps Mint N.H., margins to in, bright color, one stamp at top thinned, light creases leave some stamps sound, Fine-Very Fine appearance 970.00
- 1668 **Confederate States General Issues.** 19 unused and used singles and three multiples, incl. used Nos. 1-3, 5, 9, unused Nos. 4, 8, 13, 14, few flaws, most appear Fine-Very Fine, nine with certificates, Scott Retail approximately *Not illustrated* 2,800.00
- 1669 **Confederate States General Issues.** Complete less 10c Frameline, incl. No. 3 with part original gum (thin), No. 9 original gum and sound, also incl. No. 7 horizontal original gum block of 40 showing several interesting printing flaws and a used 5c New Orleans Postmaster Provisional, very mixed condition, nearly all Fine-Very Fine appearance *Not illustrated* E. 750-1,000
- 1670 **Confederate States Balance.** 24 mostly unused stamps, incl. used Nos. 1, 2 and 4, unused Nos. 8 (3), 13 (3) and 14, mixed condition, few appear Fine-Very Fine *Not illustrated* E. 30-400

UNITED STATES POSSESSIONS
CANAL ZONE



- 1671 **1904, 2c Rose (1).** Lightly cancelled, well-centered, choice margins, Extremely Fine, with 2003 P.S.E. certificate..... 425.00
- 1672 ★ **1904, 8c Violet Black (7).** Barely hinged, exceptional margins and centering, exceptionally fresh and Extremely Fine, with 2007 P.F. certificate (XF 90)..... 175.00

- 1673 ★ **1904, 8c on 50c Bister Brown (15).** Wonderfully fresh and lightly hinged, without the typical “tropical original gum,” choice centering

EXTREMELY FINE ORIGINAL-GUM EXAMPLE OF THE 1904 8-CENT ON 50-CENT BISTER BROWN CANAL ZONE ISSUE.

Only 435 were issued. With 2007 P.F. certificate (XF 90)..... 2,600.00



1673

- 1674 ★ **1912, 2c Vermilion & Black, Booklet Pane of Six, Imperforate Margins (39c).** H.r. at top and bottom, center stamps Mint N.H., bright colors, fresh and Very Fine, an attractive pane..... 550.00
- 1675 ★ **1924, 1c Green (67).** Remarkably fresh, minor h.r., tiny corner crease at top right, appears Fine, with 2006 P.F. certificate 500.00
- 1676 ★ **1927-27, 1c-2c Booklet Panes (71e, 73a, 101a).** Brilliant colors, fresh and Fine-Very Fine 415.00
- 1677 ★田 **1926, 2c Carmine (97).** Bottom selvage block of four, h.r. at top, bottom stamps barely hinged, brilliant color, fresh and Very Fine 250.00



- 1678 S **1916, 2c Red & Black entire, "Specimen" (U2Sa; UPSS 2).** Two punch holes and red "Specimen" handstamp, also with red "F4966" handstamp crossed out in pencil and with "4867" written in, left edge folded, otherwise Very Fine, scarce Specimen from the first print order, the "4966" was a print order No. for the 1c entire, only two are reported E. 500-750
- 1679 ☒ **1916, 2c Carmine & Black, Miscut (U2 var).** Miscut and with design significantly shifted to the left and bottom, some slight toning, otherwise Very Fine, unusual item. E. 150-200
- 1680 ☒ **1916, 2c Carmine & Black entire, Head and Ovpt. (Black) Only (U2b).** Completely lacking the frame, also with **full printed design on inside**, addressed to Newark N.J. but not cancelled, some toning, still Very Fine, a most unusual item, only three printed thusly are reported. 1,500.00
- 1681 S **1921, 2c Red entire, "Specimen" (U4Sb; UPSS 4).** Two-line perf "Specimen/A.B.N. Co." with red "F7113" at top, bright color, fresh and Very Fine, very scarce, only five are reported E. 500-750



- 1682 S **1913, 1c Green & Black, "Specimen" (UX4Sd; USPP S11).** Red "Specimen" handstamp and with matching "F5268" at top, two punch holes, affixed to part of what must have been page of sample book, Very Fine, scarce, only two are reported E. 400-500
- 1683 ☒ **1913, 1c Green & Black (UX4).** Unused, with embossed seal and also with **1923 Christmas card** with poem and map, Very Fine, scarce, Scott Retail as normal card 160.00
- 1684 ☒ **1913, 1c Green & Black (UX4).** Unused and with **1920 multicolored Christmas card** design on back, fresh and Very Fine, Scott Retail as normal card without Christmas printing 160.00
- 1685 S **1913, 1c Green & Black, "Specimen" (UX4Sg; USPP S11).** Lacking "Specimen" overprint or perfs but with red "F6567" control No. at top, fresh and Very Fine, scarce, only three are reported (one of which has "Return to Issue Room") E. 400-500
- 1686 ☒ **1913, 1c Green & Black (UX4).** Cancelled by "Cristobal, Canal Zone, Dec. 23" machine cancel to Auburn Cal., back with **1915 multicolored Christmas card**, some edge flaws, otherwise Very Fine E. 200-300

1687



- 1687 S **1921, 1c Green, "Specimen" (UX5S; UPSS S12).** Red "Specimen" handstamp with matching "F6783" at top, bright colors
 VERY FINE. A RARE SPECIMEN OF THE 1921 ONE-CENT GREEN POSTAL CARD.
 Only four are reported. Of these, one has "Return to Issue Room" on it. E. 3,000-4,000



1688

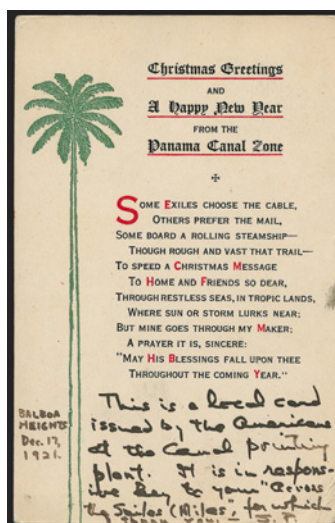

1689

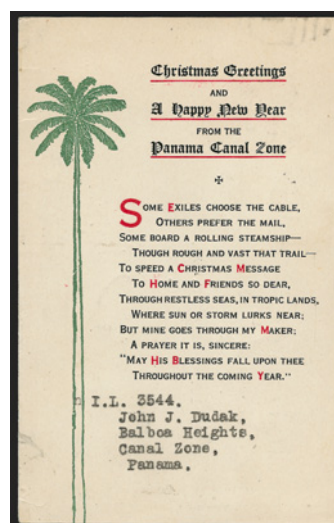

1690

- 1688 ☒ **1925, 1c Green, Postal Card (UX5).** Unused, back of card with embossed seal and with **1922 multicolored Christmas card**, internal crease at bottom, still Very Fine, scarce, Scott Retail as normal unused card..... 1,100.00
- 1689 ☒ **1925, 1c Green, Postal Card (UX5).** Cancelled by "Balboa Heights, C.Z., Dec. 19" duplex to Syracuse N.Y., back of card with **1921 multicolored Christmas card**, ms. "This is a local card issued by the Americans at the Canal printing plant. . .", minor edge wear, Very Fine, Scott Retail as normal card..... 450.00
- 1690 ☒ **1925, 1c Green, Postal Card (UX5).** Used with additional 1c stamp (60) and tied by "Balboa Heights, C.Z., Dec. 22" duplex cancels to **Zurich, Switzerland**, back of card with **1921 multicolored Christmas card**, back of card also with typed sender's information, fresh and Very Fine, Scott Retail as normal used card..... 1,100.00



1691

- 1691 S 1924, 1c Green, "Specimen (UX6S; UPSS S13). Two-line perf "Specimen/A.B.N. Co." and with red "F7430" at top, bright color, clear embossing, h.r. on back, few trivial toning specks are barely noticeable

VERY FINE AND CHOICE EXAMPLE OF THIS CANAL ZONE RARE SPECIMEN.

Only three are recorded. Of these, one has "Return to Issue Room"..... E. 4,000-5,000

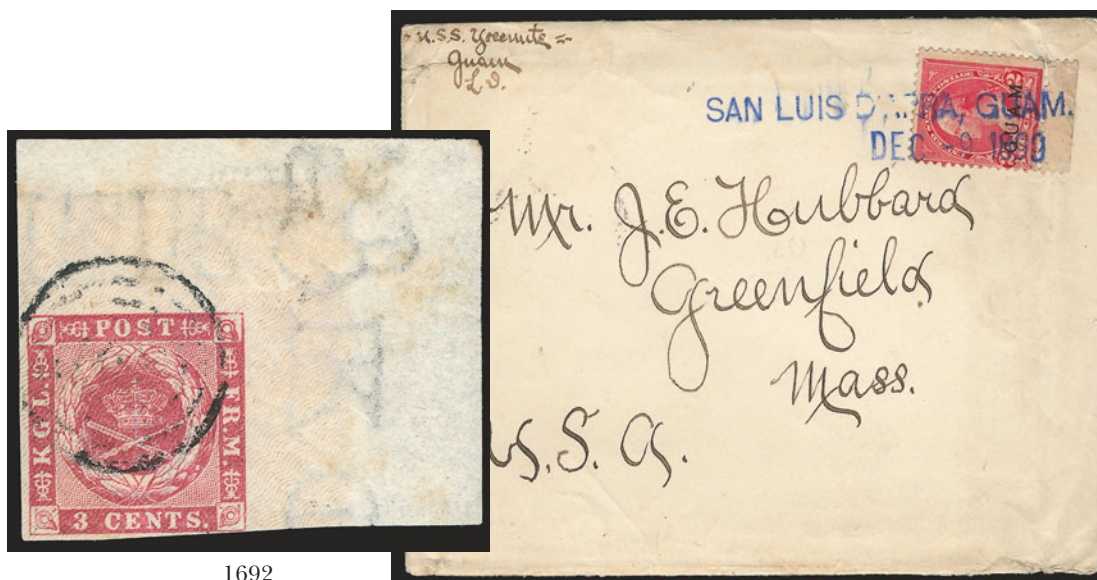

1692

1693

- 1692 DANISH WEST INDIES, 1866, 3c Rose on White Paper (2). Used single with enormous top right sheet corner margin, shows additional watermark lettering and large crown, Extremely Fine, spectacular little stamp and almost never seen used with a sheet corner 70.00
- 1693 ☒ GUAM, San Luis D'Arra, Guam, Dec. -9 1899. Blue two-line handstamp ties U.S. 2c with bottom selvage on cover to Greenfield Mass., endorsed "U.S.S. Yosemite, Guam" at top left, with original content which discuss measles quarantine aboard the *Sheridan*, some slight wear, still Very Fine, scarce usage..... E. 500-750
- 1694 ★ GUAM, 1899, 1c-\$1.00 Overprints (1-8, 10-12, E1). Also incl. No. 11a, original gum, fresh colors, few small faults, overall Fine-Very Fine.....Not illustrated 2,207.00

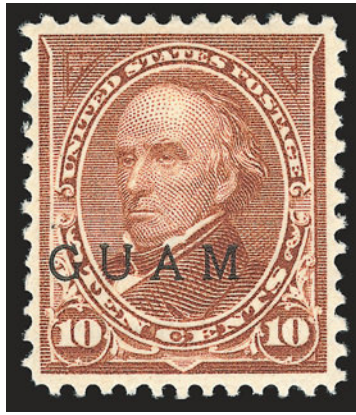

1695

- 1695 ★ **1899, 10c Brown, Ty. II (9).** Original gum, lightly hinged, bright shade and crisp impression

VERY FINE AND CHOICE ORIGINAL-GUM EXAMPLE OF THE RARE 10-CENT TYPE II WITH GUAM OVERPRINT.

With copy of P.F. certificate 4,000.00



1696



1697EX



1698EX

- 1696 ★ **1899, \$1.00 Black, Ty. II (13).** Original gum, intense shade and impression, light corner crease at bottom right, appears Fine, scarce, with 1971 P.F. certificate 4,500.00
- 1697 ★ **1930, 1c-4c Guard Mail (M1-M4).** 4c tropicalized original gum, bright colors, Fine-Very Fine (Photo Ex) 825.00
- 1698 ★ **1930, 2c Green "GRAUD" Mail, Guard "MIAL" (M7a, M7b).** Bright colors, fresh and Fine (Photo Ex) 850.00
- 1699 ☒ **Guam Covers.** Two large-size envelopes to the same addressee in Cleveland O, one franked with 1c and 4c U.S. Trans-Mississippi Issue, the other a Registered use with 3c and 4c Columbian and 2c and 4c Trans-Mississippi (5c postage, 8c registry), all tied by Agana Island Of Guam 1902 circular datestamps, the registered cover with Agana crude circle registry handstamp, magenta and blue registry numbers for San Francisco transit and Cleveland arrival, "Government House, Agana, Guam" handstamp corner card, few minor flaws, otherwise Fine-Very Fine, scarce and attractive pair of covers.....Not illustrated E. 300-400
- 1700 ★ **Guam Balance.** 12 unused stamps, Nos. 1-8, 10-12 and E1, mostly partly stuck on album page, appear almost FineNot illustrated 1,657.00

HAWAII



1701

- 1701 ☒ **3c Rose Red (11).** Two singles tied by Boston large "Paid" grids, red "Boston 6cts 16 Apr." integral-rate circular datestamp on 1852 folded letter to "Honolulu, Oahu, Sandwich Islands" from the Makee Anton correspondence, red pencil "5" for Hawaiian postage due, one 3c filing crease, some very minor toning, otherwise Fine..... E. 300-400



1702



1703EX

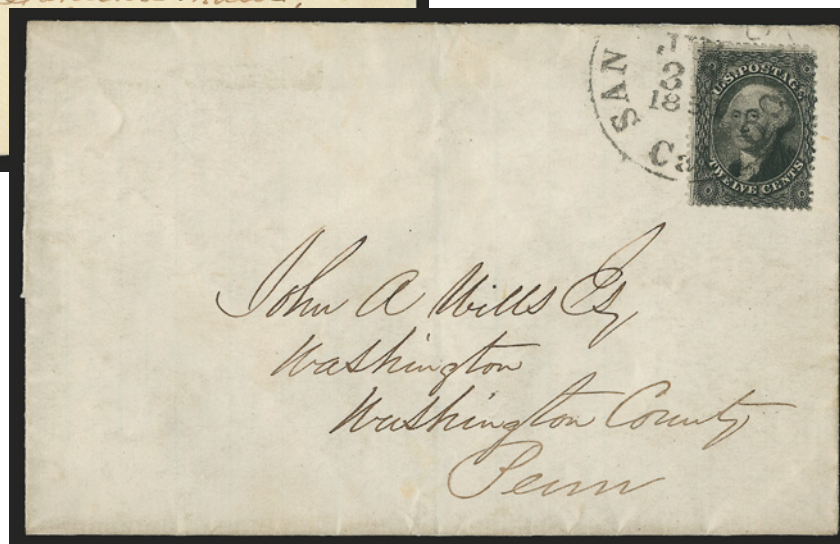

1704

- 1702 ☒ **3c Brownish Carmine (11).** Horizontal pair, rich color, tied by "San Francisco Cal. 25 Apr." circular datestamp on buff cover to New London Conn., **red crayon "13" marking** indicating the full amount of Hawaiian (5c) and U.S. postage (6c) plus 2c ship fee needed to pay to get this cover to the U.S., no other Hawaiian markings, minor edge flaws and wrinkles, otherwise Fine E. 200-300
- 1703 ☒ **3c 1861's on Inbound Mail to Lahaina.** Two covers, same correspondence to Capt. Clough of the Whaler "Northern Light", both with "Holmes Hole Mass." circular datestamp and 3c Rose (65) tied by targets, **7c and 12c red pencil due marks**, one for 5c Hawaiian postage and 2c ship fee, other for 10c (double) Hawaiian postage and 2c ship fee (evidently incorrectly rated in the U.S.), Fine pair.....**(Photo Ex)** E. 400-500
- 1704 ☒ **12c Black, Plate III (36b).** Tied by "San Francisco Cal. Jul. 30, 1861" circular datestamp on folded cover to Washington Pa., possibly used from Hawaii but without the customary Hawaiian outbound markings, Fine, Scott Retail \$650.00..... E. 300-400



- 1705 ★ **1853, 13c Dark Red, Thick White Wove (6).** Original gum, h.r., large margins incl. trace of adjoining stamp at top, radiant color, Extremely Fine, ex Ishikawa..... 600.00
- 1706 ★ **1853, 13c Dark Red, Thick White Wove (6).** Original gum, h.r., large even margins, deep rich color, Extremely Fine, ex Ishikawa, signed and with backstamps..... 600.00
- 1707 ★ **1853, 13c Dark Red, Thick White Wove (6).** Original gum, margins all around, beautiful deep rich color, Very Fine 600.00
- 1708 ★ **1853, 13c Dark Red, Thick White Wove (6).** Original gum, h.r., full even margins, bright color, light horizontal crease at top, appears Very Fine, ex Ishikawa 600.00
- 1709 **1861, 5c Blue, Thin Bluish Wove (9).** Unused (no gum), margins all around, Very Fine 350.00
- 1710 (★) **1863, 1c Black, Grayish (15).** Plate 4-A, Ty. VIII (Westerberg Pos. 8), unused (no gum), beautiful huge margins, Extremely Fine Gem..... 650.00
- 1711 **1863, 2c Black, Grayish White (16d).** Plate 3-E, Ty. III (Westerberg Pos. 1), huge to enormous margins incl. top right corner, clear at bottom, red square grid cancel, Fine and attractive 725.00



1712

- 1712 (★) **1863, 2c Black, Blue Gray (18).** Plate 5-A, Ty. I (Westerberg Pos. 1), unused (no gum), clear margins all around, remarkably fresh, Fine..... 3,500.00

- 1713 (★) **1863, 2c Black, Blue Gray (18).** Plate 5-A, Ty. IX (Westerberg Pos. 9), unused (no gum), margins all around, slight thinning (appears as residual gum soaking on surface), otherwise nearly Very Fine 3,500.00

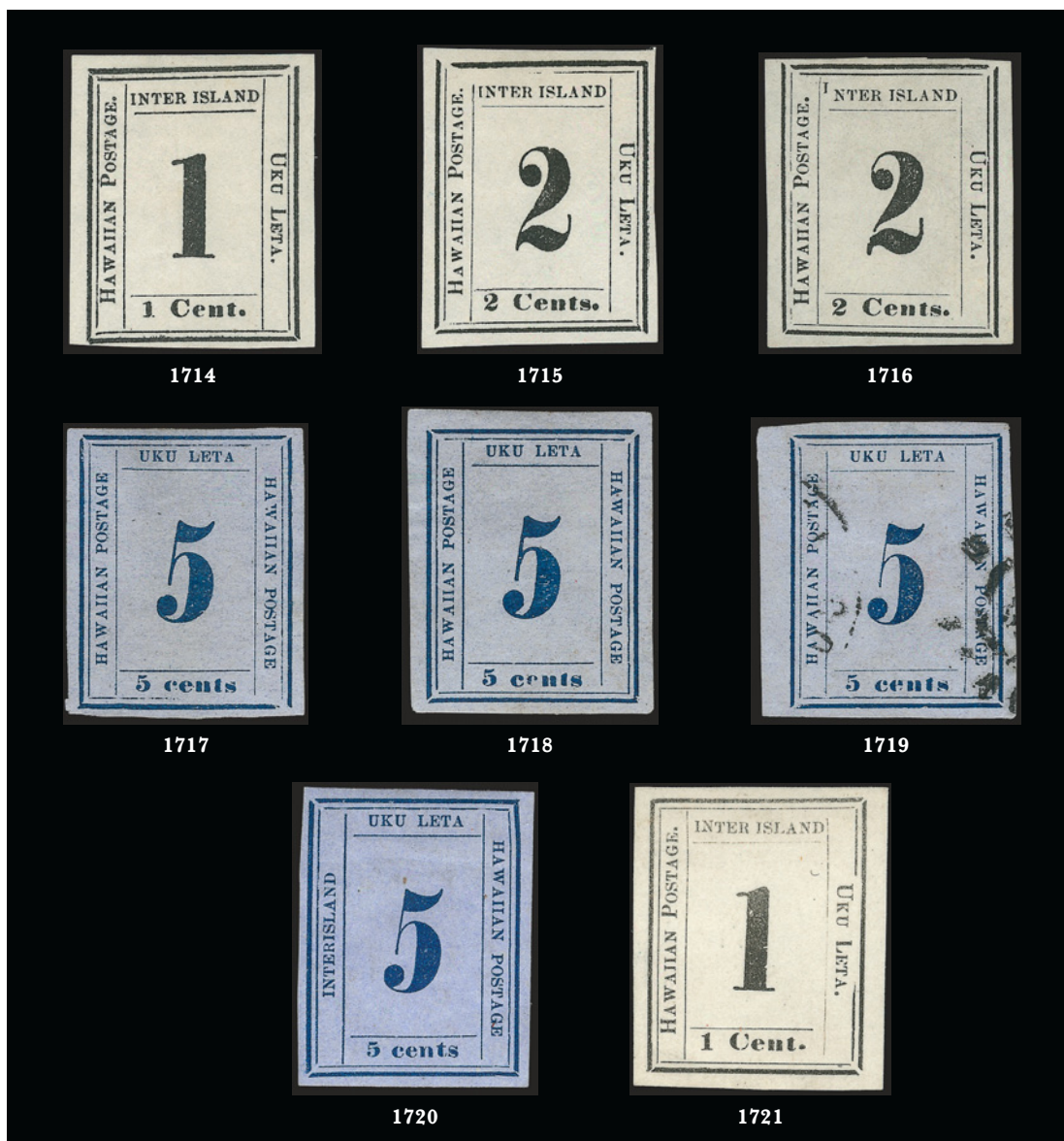

- 1714 (★) **1864, 1c Black (19).** Plate 6-A, Ty. III (Westerberg Pos. 3), unused (no gum), ample to large margins, Very Fine 500.00
- 1715 (★) **1864, 2c Black (20).** Plate 5-C, Ty. VI (Westerberg Pos. 6), unused (no gum), ample to mostly large margins, Very Fine and choice 725.00
- 1716 (★) **1864, 2c Black, Raised "I" in "Inter" (20).** Plate 5-C, Ty. VII (Westerberg Pos. 7), unused (no gum), ample to large margins, Very Fine 725.00
- 1717 (★) **1865, 5c Blue on Blue (21).** Plate 9-A, Ty. VI (Westerberg Pos. 6), unused (no gum), ample to large margins, Very Fine 850.00
- 1718 (★) **1865, 5c Blue on Blue, Broken "e" in "cents" (21).** Plate 9-A, Ty. X (Westerberg Pos. 2), unused (no gum), large to huge margins, Extremely Fine..... 850.00
- 1719 **1865, 5c Blue on Blue (21).** Plate 9-A, Ty. III (Westerberg Pos. 7, light partial San Francisco double-circle datestamp and part of cogwheel cancel, large to huge margins, slight thin spot in top margin, Extremely Fine appearance..... 650.00
- 1720 ★ **1865, 5c Blue on Blue (22).** Plate 12-A, Ty. X (Westerberg Pos. 5, original gum, small h.r., ample to large margins, Very Fine 550.00
- 1721 (★) **1864, 1c Black, Laid (23).** Plate 8-A, Ty. VIII (Westerberg Pos. 7), unused (no gum), large to huge margins, Extremely Fine 275.00
- 1722 **1864, 1c Black, Laid (23).** Two, Plate 8-A, Ty. I and IX (Westerberg Pos. 2 and 10), unused, clear to huge margins, Pos. 2 unused (no gum) and with ms. inscription on back, Pos. 10 part original gum, small thin spot, Fine-Extremely Fine appearance.....*Not illustrated* 550.00



- 1723 (★) **1864, 2c Black, Laid (24).** Plate 7-A, Ty. IX (Westerberg Pos. 9), unused (no gum), huge to enormous margins, Extremely Fine Gem 300.00
- 1724 (★) **1864, 2c Black, Laid (24).** Unused (no gum), large to enormous margins, Extremely Fine 300.00
- 1725 (★) **1865, 1c Dark Blue (25).** Two, Plate 11-A, Ty. II and VII (Westerberg Pos. 3 and 10, unused (no gum), clear to more than ample margins, Fine-Very Fine 600.00
- 1726 (★) **1865, 2c Dark Blue (26).** Plate 10-A, Ty. IX (Westerberg Pos. 1), unused (no gum), large to enormous margins, bright and crisp, Extremely Fine 350.00
- 1727 (★) **1865, 2c Dark Blue (26).** Plate 10-A, Ty. IV (Westerberg Pos. 8), unused (no gum), large to huge margins, exceptionally fresh, Extremely Fine 350.00
- 1728 **1861, 2c Pale Rose, Vertically Laid (28).** Large to huge margins, good color with an attractive red square grid cancel, Extremely Fine, exceptional for this stamp 300.00
- 1729 ★★ **2c, 6c and 10c Officials (O1, O3, O4).** Mint N.H. singles with side selvages, Extremely Fine, each with 2005 P.S.E. certificates (all graded XF 90), Scott Retail as hinged (Photo Ex) 300.00
- 1730 ★★田 **1896, 2c-25c Officials (O1-O6).** Mint N.H. blocks of four with bottom selvages, marvelously fresh, perfs close to touch on 12c, Fine-Very Fine set, Scott Retail as hinged blocks of four (Photo Ex) 2,660.00

1731EX



- 1731°★★田 **1896, 2c-25c Officials (O1-O6).** Mint N.H. sheets of 50 with selvage all around, rich colors, few faults incl. some toned spots and minor gum skips
FINE-VERY FINE APPEARANCE. A SCARCE COMPLETE SET OF SHEETS OF THE OFFICIALS ISSUE.
Ex Twigg-Smith 33,250.00

- 1732 **Hawaii, Reprints and "Specimen" Ovpts.** 15 different, also incl Nos. 50 and 51 with "favor" cancels, virtually all original gum where appropriate and virtually all Fine-Very Fine... 1,685.00



1733EX

- 1733 **Hawaii, Wells Fargo Printed Franks.** Two, on unused U.S. 5c Garfield entires Nos. U222-U223, Very Fine.....(Photo Ex) E. 300-400
- 1734 ★ **Hawaii Bank Note, Pictorial and Official Issues Collection.** 61 different, virtually complete collection less only the two very rare Provisional Govt. Ovpts. Nos 61B and 66C, nearly all part to full original gum, also incl. Missing Period varieties Nos. 66b and 73b, virtually all Fine-Very Fine, nice lot..... 2,773.15
- 1735 **Hawaii, Postal Stationery.** Nineteen items, incl. U6 and U7 full corners, cut squares of U9 (light crease and staining) and U14 and UE1 entire, all of these unused, twelve used Postal Cards with UX1-UX4 and UX8 plus two each U1 and U2 used and a U5 cancelled Feb. 29, 1892 as a "hand back" (unaddressed and didn't go through he mail), virtually all Very Fine..... 1,805.00
- 1736 **Hawaii, Cancellations.** Well over 100 stamps on small stock pages, incl. U.S. 6c and three 10c Bank Notes with Honolulu segmented targets, Hawaii 18c No. 34 with straightline "SHIP", good variety of town cancels, virtually all on last Pictorial issue, some better noted as Honokaa (1899) and Hoopuloa full strike on piece (1895), Koloa, Kanai complete strike of 50c Red No. 48, about 50 different with some duplication, also three different Hawaiian Mail Service for the steamers Iwalani, Hall and Bishop, Hawaiian cancels on U.S. and foreign stamps and a few U.S. cancels used on Hawaiian stamps, excellent lot for the specialist..... E. 1,000-1,500
- 1737 ☒ **Hawaii, Covers.** About 20 items, incl. two 1839 stampless folded letters from a merchant in Hawaii, the others are Bank Note period adhesives, also five early 1860's covers either with stamps torn off or replaced, Good-Very Fine..... E. 500-750
- 1738 ☒ **Hawaii, Picture Post Cards.** Collection in five binders plus some loose in manila envelope, nearly all unused, incl. Native Scenes, Buildings, etc., many early 1900's, also some covers of the same era to about the 1950's, excellent collateral material and much of which is hard to find..... E. 1,000-1,500
- 1739 ★ **Hawaii.** 47 mostly unused stamps (30/82), 32 different, most of the unused with original gum, also incl. Guam No. 2 with original gum, virtually all Fine-Very Fine..... 1,359.25
- 1740 **Hawaii.** Small lot of 22 items consisting of earlier issues between Nos. 6 and 51 (no numerals or Bank Notes), incl. 6 (unused no gum), 8 used, two 9 (unused no gum), original gum 11R and the same "used", 27TC3, two 27 (unused no gum), three 28 (one original gum, other two unused no gum), 28 used, o.g 29, original gum 51 and a few "Specimen" Ovpts., the No. 27TC3 is backed and defective, others mixed condition, still a useful lot with quite a bit Fine-Very Fine..... E. 750-1,000
- 1741 ★ **Hawaii Unused Stock.** 44 different, generally one to five of each, fair amount part to full original gum, generally Fine-Very Fine..... 4,546.55
- 1742 **Hawaii Used Collection.** 58 different neatly arranged on stock sheet, between Nos. 27 to 82 and O1-O6, nearly complete, also incl. No. 49 with Maltese cross cancel (used to pay duty on imported opium), virtually all Fine-Very Fine..... 2,690.75
- 1743 **Hawaii, Used Stock and Miscellaneous Balance.** Approximately 150 stamps on stockbook pages, virtually all Bank Notes and last Pictorials, fair variety in varying quantities, also couple faulty Numerals, a \$5.00 bill overprinted "HAWAII" for use as Emergency Currency During WWII, Series 1934-A, lightly circulated, "Plating The Hawaiian Numerals" (Westerberg), "The Stamps Of Hawaii" (Meyer-Harris), etc., generally Fine..... E. 500-750
- 1744 **Hawaii, Forgeries.** 29 items, incl. 14 numerals, six 1853-61 Kamehameha III with a 13c Boston Engraved, a few Bank Notes and bogus \$2.00 in Red with huge imperf margins and a \$5.00 Blue perforated (Meyer-Harris page 381, Fig. 164), excellent lot for the specialist..... E. 400-500

PHILIPPINES



- 1745 ★ **1899, 50c Orange (212).** Barely disturbed original gum (barely tropicalized), brilliant color, fresh and Fine, with 2007 P.F. certificate 350.00
- 1746 ★ **1899, 50c Orange (219).** Original gum, h.r., intense color, unusual partial second impression or offset of overprint above normal overprint and at different angle, fresh and Fine, a perplexing item, purple backstamp, Scott Retail as normal..... 125.00
- 1747 ★ **1926, 2c and 16c Legislative Palace, Horizontal Pairs Imperforate Between (319a, 321a).** Fine-Very Fine, also incl. 2c and 4c (regular and official) imperf between selvage and stamp, plus an "imperf" 4c made from perforated stamp (these four items not counted).....**(Photo Ex)** 650.00
- 1748 ★ **1944, 16c Dark Blue, "Victory" Ovpt. (478).** Small crease and small stained spot, otherwise Fine, very scarce with only 122 stamps overprinted, with 1988 P.F. certificate 2,000.00
- 1749 ★ **1944, 16c Dark Blue, "Victory" Ovpt. (479).** Wonderfully well-centered and gum in excellent state of preservation, Very Fine and choice, only 200 stamps overprinted, couple signatures and Kessler handstamp guarantee, with 1988 P.F. certificate.. 650.00
- 1750 ★★ **3c Telegraph, Philippines (924-925).** 100 Mint N.H. panes of 50 of each, an excellent opportunity for someone looking to spend weekend looking for Gems, face value..... *Not illustrated* 300.00



1751



1752



1753

- 1751 (★) **1926, 4c Carmine, Air Post, Inverted Ovpt. (C2a).** Unused (regummed), reperfed at right, Fine appearance, only one sheet of 100 discovered..... 3,750.00
- 1752 (★) **1926, 16c Light Olive Green (Sampson), Violet Madrid-Manila Flight Ovpt. (C7).** Unused (regummed) or heavily disturbed tropical original gum, perfs close to tiny bit in, about typical centering for this scarce air post issue, only 300 issued..... 3,250.00
- 1753 (★) **1926, 16c Olive Bister (Sampson), Red Madrid-Manila Ovpt. (C8).** Unused (regummed) or heavily disturbed tropical original gum, perfs close to tiny bit in, typical for this air post rarity, only 100 issued..... 5,000.00



1754

- 1754 (★) **1944, 4c Rose Carmine, Air Post, "Victory" Ovpt. (C63).** Unused (no gum), natural s.e. at left, exceptionally well-centered, slight staining on back, Very Fine and choice appearance, rare with only 122 stamps overprinted, with 1980 A.P.S. certificate..... 3,750.00

- 1755 ★ **1944, 20c Blue Violet, "Victory" Ovpt. (E9).** Tropical original gum, Fine, with 1979 A.P.S. certificate..... 500.00



1755



1756



1757



1758

- 1756 ★ **1944, 10c Rose Carmine, Official, “Victory” Ovpt. (O41).** Tropical original gum beneath P.O. interleaving, exceptionally well-centered, Very Fine and choice, signed H. Bloch and with 1979 A.P.S. certificate which states “no gum but paper adhering to reverse” 500.00
- 1757 ★ **1944, 10c Rose Carmine, Official, “Victory” Ovpt. (O41).** Slightly tropicalized original gum, rich color, minor toned spot, appears Fine, with 1977 Friedl certificate for block of ten, only 665 issued 500.00
- 1758 ★ **1944, 20c Light Olive Green, Official, “Victory” Ovpt. (O43).** Tropical original gum beneath P.O. interleaving which adheres to back of stamp, slight edge gum soaking on two sides, otherwise Fine, signed H. Bloch and with 1977 Friedl certificate..... 1,750.00
- 1759 **RYUKYU ISLANDS, Collection and Accumulation.** Seven binders, incl. unused collection, small unused stock, some complete sheets, First Day covers and Postal Stationery, the unused is virtually all Mint N.H., Fine-Very Fine..... E. 400-500
- 1760 **U.S. POSSESSIONS.** Well over 200 stamps and some postal stationery and three covers, incl. Canal Zone Nos. 1 and 2 used, 3 unused block of four, 32c, block of 24 of No. 51, archival “Specimens”, 70-81, J1 block of four, 27 examples of J17, precancelled CO8-CO12, five U1 (printed addresses) and unused U15; Guam with nearly complete 2-12 with some duplication, also 5c imprint and plate no. block of six and single used on cover (Zug correspondence), E1 block of four with “Dots” in curved frame, 1c and 2c “Seals” M3-M4 (nine and sixteen each respectively with one 1c used; Hawaii with Nos. 6 (four), unused 17 (repaired), 18 (small thin spots), black vignette die proof as used on No. 32 and two U8 Blue Inside envelopes; Philippines 223, 224, C14, C15, J1-J7; Puerto Rico used No. U7 entire, mixed condition, Fine-Very Fine appearance, with eleven mostly fairly recent certificates, for additional interest, we have included nearly 30 archival proofs from Panama, these are entirely the designs which were overprinted for use in the Canal Zone, includes frames, vignettes, finished proofs, etc., mostly in blocks of four, a lovely addition to a specialized collection of Canal Zone to show the transition from the use of one country’s stamps in another E. 7,500-10,000
- 1761 **U.S. POSSESSIONS.** Small one-volume collection, incl. Canal Zone, Danish West Indies, Guam, Hawaii and Puerto Rico, scattered better values, slightly mixed condition, generally Fine-Very Fine E. 750-1,000

END OF NINTH SESSION

TENTH SESSION (LOTS 1762-1986)
FRIDAY, NOVEMBER 16, 2007, AT 1:30 P.M.

GROUP LOTS BY ISSUE

- 1762 **Postmasters' Provisionals.** Eleven items, incl. two New Haven 1872 Seebeck unsigned reprints, six used off-cover 5c New York (9X1), one cover and one plate proof on Bond from the small plate of nine, and unused (no gum) 5c Providence, mixed condition E. 750-1,000
- 1763 **5c Red Brown (1).** 48 used singles and three used horizontal pairs, nice variety of shades, several better, various cancellations incl. **Canadian target**, also incl. right sheet-margin used 10c Black No. 2, mixed condition but overall attractive looking, with sixteen P.F. or P.S.E. certificates, all but two from 2004 or later E. 7,500-10,000
- 1764 **1c-12c 1851-56 Issue (7, 9-11, 13-15, 17).** Large margins to just in, nice cancels incl. No. 7 with black carrier, few small faults to be expected, Fine-Very Fine 2,104.00
- 1765 **1c-12c 1851-56 Issue (7, 9, 11, 14, 17).** Eleven used stamps, incl. seven 1c with one No. 9 with double transfer, one No. 11 with sheet margin at right, another is a very unusual shade, few small defects, most Fine-Very Fine, ten with certificates 1,573.00
- 1766 **1c-10c 1851-56 Issue (7, 9, 14).** Large margins to barely touched incl. 10c with significant portion of adjoining stamp at right, neat cancels, fresh and Fine-Very Fine, each with 1995-2006 certificates 500.00
- 1767 **1c Blue, Ty. IV (9).** Three singles, pair and two strips of three, used, variety of recuts, shades, couple double transfers, also a used single Ty. II No. 7, generally Fine lot E. 400-500
- 1768 **3c Orange Brown, Dull Red (10, 11).** 13 used stamps, incl. three No. 10, range of cancels incl. "Way 6" in circle, town with "Vermont" state name spelled out, red and blue towns, seven on piece, range of shades, overall Fine-Very Fine, several ex Knapp E. 200-300
- 1769 **1851-56 Issue.** Over 120 stamps on two stock sheets, over half are 1c Blues, incl. Types II, IIIa and IV, some multiples, some plated, Ty. IIIa pair and strip of three, 3c Orange Brown incl. strip of three, one 5c, six 10c and six 12c, few fancy cancels incl. several Greens, somewhat mixed condition, Very Good-Very Fine appearance, with 15 P.F. or P.S.E. certificates, virtually all from 2001-2007 E. 3,000-4,000
- 1770 **1c-30c 1857-60 Issue (20/38).** 16 used stamps, incl. Nos. 20, 22-27, 28, 29, 30A, 32-33, 35-36, 37-38, bright colors, condition slightly mixed, mostly Fine-Very Fine appearance E. 1,500-2,000
- 1771 **1c-12c 1857-60 Issue (24/36).** Eleven used stamps, incl. Nos. 24, 25, 26 (four, one original gum), 32, 33 35 and 36, few small imperfections, appear Fine-Very Fine, five with certificates 1,359.00
- 1772 **12c Black, Plates I and III (36, 36b).** Ten singles and horizontal pair of former, two singles of latter, all used, incl. three with wide part imprint margins, variety of cancels incl. red and blue towns, blue waffle grid, red "19" credit, generally Fine lot for this 1857 Issue value E. 750-1,000
- 1773 **1857-61 Issue.** Approximately 80 virtually all used stamps on two stock sheets, incl. nice selection of 1c Blue Types with Ty. I, II (nine, one used original gum), IIIa (eight), IV (four), 5c Shades with Brick Red (three), Red Brown (five), Indian Red, Brown Ty. I (single and strip of three), Orange Brown (five, three unused), Brown TY. II (seven), 10c Green Ty. I (two), Types II and III, single Ty. IV and another in vertical combination strip of three with Ty. II and III, 12c (five and block of four), one 24c (appears unused), three 30c and one 90c with ruled magenta ms. lines obliteration believed to be either a sample or presentation copy, also incl. an assortment of 1c Blue Ty. V and ms. cancelled No. 25's, mixed condition, Very Good-Very Fine appearance, with 16 certificates, all but two are either P.F. or P.S.E. from 2000-07 E. 5,000-7,500
- 1774 **1c-90c 1861-66 Issue (63/78).** 13 used stamps, incl. Nos. 63, 65, 67-70, 71-73, 75-78, range of cancels incl. No. 68 with magenta serrated target, 30c with red grid, one 24c with hollow star, other with blue target, slightly mixed quality, appear Fine-Very Fine 3,473.00
- 1775 **24c 1861-66 Issue (70, 70a, 70b, 78a, 78b).** Used, incl. extra Steel Blue No. 70b, one with red cancel, couple other fancy cancels, mixed condition, Very Good-Very Fine appearance 2,825.00
- 1776 **24c 1861-66 Issue (70, 70a, 78, 78a, 78b).** Generally choice centering and neat cancels, fresh and Very Fine group of these different shades, each with P.F. certificate from 1989 thru 2001 1,375.00
- 1777 **2c Black (73, 93).** Seven of former three of latter, essentially all different "PAID" cancels (two of the grills with partial "PAID ALL" cancels), one in blue, mixed condition, useful lot for the specialist E. 150-200
- 1778 **2c Black, Grills (73, 87, 93).** Eight, two and two respectively, incl. partial blue Wells, Fargo cancel, large "1" German due mark, horizontal pair with huge margins, socked-on-the-nose vivid red circle of wedges cancel, other nicely centered singles, also CSA unused 2c Red Brown No. 8, slightly mixed condition, mostly Fine-Very Fine E. 300-400

1779	24c Lilac (78). Nine used singles, variety of cancels, mixed condition 2,250.00
1780	1861-66 Issue. Stock of over 90 virtually all used stamps, unused incl. two unused No. 56 (o.g.), 63 single and block of four and 102, used incl. 62B, 64a (faults, 2004 P.S.E. certificate), six 67's (shades), 70a-70d with a few duplicates, four 90c and over a dozen 5c Red Brown No. 75, a few fancy cancels incl. six No. 65's with Green cancels, mixed condition, generally Fine appearance, with over twenty certificates, virtually all 2002-07 P.F. or P.S.E. E. 3,000-4,000
1781	1861-66 Issue Balance. 32 used stamps, incl. Nos. 63, 64b, nice group of No. 65 with fancy cancels incl. star, Rockville Ct. "R", 67, 68 (2), 69, 70, 71 vertical pair, 72, 73 (2), 76, 77, few faults, many appear Fine-Very Fine, nine with certificates from 1988-2006, Scott Retail approximately 4,400.00
1782	3c 1867-68 Grills (79, 83, 85). Clearly-defined grills, first with segmented cork and with usual perfs, few flaws, appear Fine 3,700.00
1783	3c Rose, C and Z Grills (83, 85C). Used (former negative star cancel and natural s.e.), each with preprint paper fold , also incl. used 5c Brown No. 29 with sizeable preprint fold, Very Good-Fine lot, the "key" 3c Z Grill with 1994 P.S.E. certificate 5,275.00
1784	1c-30c E., F. Grills (86-100). Complete less the 90c, bright colors, range of cancels, few faults incl. 15c E and 24c F reperfed, appear Fine 6,590.00
1785	1c-3c E., F. Grills (86-88, 92-94). Various cancels incl. one red, two blue, segmented cork, fresh and Very Fine group, both 1c and 2c with P.F. certificates from 1987 thru 2005 1,590.00
1786	1867-68 Grilled Issue. Approximately 90 virtually all used stamps, incl. Nos. 79, four 83, three 85, three 85B, three 85e, six 86, five 89, three 90, six 91, two 92, two 95, four 96, four 97, six 98 (two unused with o.g.), three 99 and five 100, mixed condition, Very Good-Very Fine appearance, with about three dozen certificates, virtually all 2001-05 P.F. or P.S.E. E. 4,000-5,000
1787	1c-30c 1869 Pictorial (112-121). Incl. two 10c, rich colors, few flaws incl. Nos. 115 and 118 with small tears, Fine-Very Fine appearing group 3,355.00
1788	1c-15c 1869 Pictorial (112-117, 119). Used, incl. 3c with blue target cancel, bright colors, Fine-Very Fine, 10c, 12c and 15c with P.F. certificates 1,150.00
1789 (★)	1c-6c 1869 Pictorial (112-115). Unused (no gum), bright colors, few imperfections, appear Fine-Very Fine, 2c and 6c with 1979 and 1981 P.F. certificates 2,175.00
1790	1c-90c 1869 Pictorial (112, 119-120, 122). Used, three, two, two and one respectively, also incl. three miscellaneous Washington-Franklin multiples, several nice looking stamps present and account for about 5% of our total stated catalog value, mixed condition for the used.... 5,426.75
1791	15c-90c 1869 Pictorial (118-122). Used, 24c small thin spot, 90c repaired at left, Fine appearing lot 4,600.00
1792	1869 Pictorial Issue. Over 50 mostly used stamps neatly displayed on a stock sheet, better used incl. 3c with Green cancel, seven 15c Ty. I, fourteen 15c Ty. II, two 30c and one 90c, unused incl. 2c o.g. single, two Mint N.H. pairs (one with 2006 P.F. certificate) and block of four with o.g., two unused (no gum) 10c (oxidized), one unused (no gum) 12c (2005 P.S.E. certificate), unused Re-Issues with 2c unused (no gum), 6c o.g., 10c unused (no gum), 90c unused (regummed) and a single and vertical pair of No. 133a, mixed condition, Very Good-Very Fine appearance, total of twelve certificates (mostly P.F.) accompany, virtually all 2000-2006 E. 4,000-5,000
1793	5c Yellow Brown (205). Two hundred used singles in a glassine, shade and cancel possibilities, mixed quality, much Fine-Very Fine 2,000.00
1794 ★	5c Yellow Brown, Indigo (205, 216). Original gum, Fine 600.00
1795 (★)	5c Yellow Brown, Indigo (205, 216). Eight singles of former, four o.g., four unused (no gum), unused (no gum) block of four of latter, also a small group of used, the unused 205's have faults, otherwise Fine lot 2,293.00
1796 ★	1c-10c 1882-87 Bank Notes (205/215). 11 unused stamps, incl. Nos. 205-207, 208a, 209-211, 212-215, o.g., generally Fine 2,270.00
1797 ★	1870-83 Bank Notes. Nine stamps, incl. two 2c Grills (one o.g., other faintly cancelled, appears unused), o.g. Nos. 205-207, 209 and 211 (3c is horizontal pair) and unused (no gum) No. 208, mixed condition, generally Fine appearance E. 300-400
1798	New York Foreign Mail Cancellations. Twelve stamps, incl. Nos. 151, 154, 160 and 166, four with red cancels incl. No. 154 (reperfed), Fine-Very Fine and attractive lot E. 400-500
1799	1870-90 Bank Notes. Approximately 200 mostly used stamps neatly arranged on stock sheets, incl. unused (no gum) No. 134, 136 o.g., used 137-139, 144, 158e o.g. block of four (2006 P.F. certificate), disturbed o.g. 189 block of four, 198 Soft Paper Special Printing No. 198 (tiny thin spot, 1989 P.F. certificate), some multiples incl. 3c Green Patent Punch block of nine and a Mint N.H. block of 35 of No. 220, mixed condition, Very Good-Very Fine appearance, with seventeen certificates, nearly all 2004-07 P.F. E. 5,000-7,500
1800 ★	1c-90c 1890 Issue (219-229). Original gum, few small faults, Fine-Very Fine appearance 2,452.00

1801 ★	3c-90c 1890 Issue (221-222, 224-229). Original gum, few small faults, generally Fine-Very Fine lot 2,044.50
1802 ★	1c-\$5.00 Columbian (230-245). Complete set incl. additional 2c with broken hat, \$1.00 with part imprint at left, \$4.00 unused (no gum), few others either disturbed o.g. or regummed, few faults, few appear Fine-Very Fine, two lower values with P.F. certificates..... E. 2,000-3,000
1803 ★	1c-50c Columbian (230-238, 240). Original gum except 6 unused (no gum) and 10c regummed, 4c wild perf, 50c small faults, otherwise Fine-Very Fine..... 1,458.50
1804	1c-\$1.00 Columbian (230-241). Complete used to the \$1.00 plus 2c "Broken Hat", most nicely centered, several with large or Jumbo margins, \$1.00 small very light cancel, slightly mixed condition, otherwise nearly all Very Fine and better 1,038.15
1805 ★	2c-10c Columbian (231-237). Original gum, exceptionally well-centered, 6c disturbed o.g., virtually all others lightly hinged, Very Fine-Extremely Fine lot 586.00
1806 ★	15c, 30c Columbian (238-239). Original gum, two of latter, 15c minor margin thin spot, one 30c tiny margin toning specks, other with 2004 P.F. certificate (Mint N.H., small surface scuff and crease), otherwise one 30c Fine, the 15c and certified 30c Extremely Fine 1,290.00
1807 ★	15c-50c Columbian (238-240). Original gum, deep rich colors, 30c Jumbo margins, 15c and 50c Fine, 30c Very Fine and choice..... 1,150.00
1808 ★	\$1.00-\$2.00 Columbian (241-242). Original gum, h.r., fresh colors, \$1.00 tiny flaws, \$2.00 small hole at bottom left, otherwise Fine 2,450.00
1809 (★)	\$2.00, \$4.00 Columbian (242, 244). Unused (regummed) over faults, Fine-Very Fine appearance.. 1,925.00
1810	\$2.00, \$4.00 Columbian (242, 244). First with purple oval registry cancel, second with machine cancel, few flaws, appear Fine..... 1,900.00
1811 ★	Columbian Issue. About 40 items on stock pages, incl. eleven different singles, generally one to three of each with 15c, 30c and \$2.00, and single \$1.00, 4c-8c and \$1.00 blocks of four, and imprint, letter and plate no. strips of 1c, 2c and 4c, 6c imprint and plate no. block of six, \$1.00 block disturbed o.g., most others o.g. with a few Mint N.H., also used \$4.00, few minor faults, virtually all Fine-Very Fine, includes two recent certificates E. 3,000-4,000
1812 ★	Columbian Accumulation. Approximately 200 stamps on stock pages, 1c-50c values, 8c and 30c two each, only one 50c, others various quantities, mixed condition..... 14,641.50
1813 ★	3c-10c 1894 Issue (253-258). Original gum, 3c and 4c Mint N.H., 10c slightly disturbed, 6c small thin spot and 10c short corner perf, otherwise about Fine lot..... 1,450.00
1814	\$2.00 Bright Blue, \$5.00 Dark Green (262-263). Used, \$2.00 small wrinkle, nearly Fine 3,850.00
1815 ★	1894-98 Bureau Issues. About 40 items on two stock sheets, virtually all unused and with o.g., incl. matched set of No. 248 plate no. 20 blocks of six, 252 imprint and plate no. 141 strip of three, 1895 3c, 5c-10c imprint and plate no. strips of three and 5c imprint and plate no. block of six, singles incl. 249, 260 (oxidized), 261A, two 275, 276, 276A, 277, several of last three both used and unused, used 272a (2005 P.F. certificate), and three 279Bc (2002-06 P.F. certificates), somewhat mixed quality, generally Fine-Very Fine, total of nine certificates accompany..... E. 4,000-5,000
1816 ★	1c-\$2.00 Trans-Mississippi (285-293). Incl. two 4c, 2c with imprint at bottom, o.g. with several disturbed, bit heavy h.r. especially on high values, some faults, appear Fine-Very Fine . 4,920.00
1817 ★	1c-10c Trans-Mississippi (285-290). 1c and 2c Mint N.H., 4c and 5c h.r., 10c disturbed o.g., few light creases, Fine-Very Fine appearance..... 820.00
1818 ★	1c-10c Pan-American (294-299). Lightly hinged, Very Fine set..... 497.50
1819 ★	1c-\$5.00 1902 Issue (300-313, 315). Incl. pair of No. 315, mostly h.r. and some with light toning on back from hinges, overall Fine-Very Fine group..... 6,565.00
1820 ★	1c-15c 1902 Issue (300-309). Most Fine-Very Fine with several exceptionally ice Extremely Fine incl. 10c..... 640.50
1821 ★	1c-50c 1908-09 Issue (331-341). 3c natural s.e., 1c-15c generally Fine; 50c well-centered, Very Fine and choice 804.00
1822 ★★	1c Green, 2c Carmine (331-332, 374-375). Wholesale lot of 115 stamps, virtually all in imprint and plate no. strips of three, nearly all 1c, appears to be more double-line watermark than single-line, also incl. Nos. 408-409 (25 and nine respectively) in plate no. strips, apparently all Mint N.H., Fine-Very Fine E. 500-750
1823 ★	1c-4c 1908-10 Coils (348-350, 352-354). Pairs except No. 353 guide line pair (partly separated), mostly h.r., bright colors, few small flaws, appear Fine-Very Fine 2,245.00
1824 ★	1c-15c 1910-11 Issue (374-377, 379-382). Exceptionally well-centered, 4c small gum thin, 8c reperfed, 10c natural perf dimple, otherwise Extremely Fine lot 607.00
1825 ★	1c-5c 1910-13 Coils (390-396). Pairs, Nos. 390 and 395 guide line, mostly h.r., few small faws incl. thin spot on No. 393, appear Fine-Very Fine 1,132.50

1826	★	1c-5c 1910-13 Coils (390-396). Singles plus a guide line pair of No. 392, 3c few nibbed perfs, otherwise Fine-Very Fine 507.50
1827	★	1c-5c Panama-Pacific, Perf 12, 10 (397-399, 401-403). Small wholesale lot of 22 stamps, two to six of each, virtually all Fine-Very Fine 1,215.00
1828	★	1c-10c Panama-Pacific, Perf 12, 10 (397-399, 400A-402). Nos. 398, 399 and 401 Mint N.H., Very Fine lot 607.50
1829	★	1c-10c Panama-Pacific (397-402). 5c unused (regummed), perfs close on three, others Fine-Very Fine 782.50
1830	★田	1c-5c Panama-Pacific (397-399). Blocks of four, first two Mint N.H., 5c top pair margin faults, otherwise Fine-Very Fine; 2c Very Fine, 1c exceptional margins and centering, Extremely Fine ... 685.00
1831	★	7c-\$1.00 1912-14 Issue (407, 414-420, 422-423). Last two and most others h.r., Fine-Very Fine lot 1,460.00
1832	★	1c-2c 1912 Coils (410-413). Guide line strips of four, some stamps Mint N.H., one No. 413 (not in line pair) slight thin spot, otherwise Fine-Very Fine 817.00
1833	★	8c-30c 1912-14 Issue (414-420). Incl. two extra each of 8c and 10c and three extra 9c, some shade differences, virtually all Fine-Very Fine 950.00
1834	★	50c-\$1.00 1912 Issue (422-423). First h.r., rich colors, Fine-Very Fine 775.00
1835	★	1c-50c 1913-15 Issue (424-440). Brilliant colors, 15c with plate no. at bottom, some h.r., 4c trivial corner thin, virtually all Fine-Very Fine 1,619.00
1836	★田	4c-15c 1913-15 Issue (427-429, 432, 434-435, 437). Blocks of four, incl. extra 5c, some stamps Mint N.H., virtually all Fine-Very Fine 2,370.00
1837	★	2c-5c 1914 Coils (444-447). Pairs, 3c h.r., 2c, 3c and 4c close on one side, one 4c tiny thin spot, otherwise Fine lot 1,135.00
1838	★田	5c Blue, Coil (447). Strip of four, paste-up strip of four and guide line strip of four (guide line pair at left of strip), end stamps Mint N.H., Fine-Very Fine 1,025.00
1839	★★	1c Green, 2c Carmine, Coils (448, 487). Eight and thirteen respectively, Mint N.H., virtually all in pairs or strips of four, Fine-Very Fine 576.00
1840	★★	2c Carmine, Ty. III Coil (450). Mint N.H., 30 singles and 89 pairs, some cut in slightly, mostly Fine-Very Fine 6,610.00
1841	★	1c-20c 1916-17 Issue (462-476). Complete less the 5c Error No. 467, 10c part o.g., 8c unused (no gum) and 5c faintly cancelled (appears unused), nearly all Fine-Very Fine with couple better 1,144.00
1842	★	1c-\$5.00 1916-17 Issue (462/480). Incl. Nos. 462-466, 468-476, 477 and 480, some h.r., few disturbed o.g., 50c with old toned hinge, generally Fine-Very Fine 2,536.50
1843	★	1c Green Booklet Pane of Six (462a). Two panes representing a reconstruction of the major plate crack (hinged joined together), also imprint, star and plate no. 5092 block of twelve of No. 385 which is said to be the most mutilated plate of the 1908 design and guide line strip of five of 2c Offset Imperf Ty. IV No. 532 with "Wilson" Roulette (no perfs at top), each stamp signed in pencil on back by Pat Herst, collateral material accompanies, scarce Washington-Franklin lot for the specialist E. 400-500
1844	(★)田	4c-12c 1916-17 Issue (465-466, 469, 471-472, 474). Blocks of four, generally two stamps in each Mint N.H., nearly all Fine-Very Fine 3,120.00
1845	★	50c Light Violet, \$1.00 Violet Black (477-478). 50c slightly disturbed o.g., \$1.00 small h.r. and reperfed at right, otherwise Very Fine 1,900.00
1846	★	1c-10c 1916-19 Coils (486-490, 492-497). Approximately 175 stamps on a stock sheet, virtually all pairs or strips of four, incl. joint lines, vast majority Mint N.H., Fine-Very Fine lot 2,451.80
1847	★	1c-\$1.00 1917-19 Issue (498-499, 501-503, 506-507, 509-518). Six Mint N.H. incl. 9c, 12c, 13c and 50c, several with wide margins, overall Fine-Very Fine 534.50
1848	★田	8c-15c 1917-19 Issue (508-511, 513-514). Blocks of four, top pairs hinged (some h.r.), bottom pairs Mint N.H., 11c perfs close to touch, others Fine-Very Fine 641.00
1849	★★田	13c Apple Green (513). 94 Mint N.H. stamps, virtually all in blocks of four and larger, Fine-Very Fine 2,350.00
1850	★★	30c Orange Red (516). Two singles, pair and block of four, Mint N.H., one with tiny natural inclusion, otherwise Fine-Very Fine 680.00
1851	★	\$2.00-\$5.00 1918-20 Issues (523, 524, 547). H.r., bright colors, Fine-Very Fine 985.00
1852	★田	1c Green, 2c Carmine Rose, Rotary Perf 11 x 10, Vertical Pair, Imperforate Horizontally (538a, 540a). Vertical blocks of twelve (six error pairs each), all but one pair of each value Mint N.H., 2c naturally clipped perfs at right, Fine lot 1,000.00

1853	★★田	½c-\$1.00 1922-25 Issue (551-557, 559, 561, 563-565, 567-571). Various quantities from four to 47 of each, nearly all in blocks of four and mostly Mint N.H., also incl. No 575 Mint N.H. block and eleven No. 622, Fine-Very Fine.....	4,657.85
1854	★★	1922-26 Regular Issues. Nine different (551/568, 623), three to twelve of each, all but two stamps Mint N.H., virtually all Very Fine-Extremely Fine, unusually nice quality.....	756.80
1855	★★	1922-26 Regular Issues. Twelve different (551/568, 622-623), various quantities, Mint N.H., Fine-Very Fine	3,261.55
1856	★★	1922-26 Regular Issues. Ten different (551/568, 622-623), two to fourteen of each, virtually all Mint N.H. and Very Fine-Extremely Fine, a choice lot	868.50
1857	★★	1922-26 Regular Issues. Ten different (551/568, 623), two to ten each, virtually all Mint N.H. and Very Fine-Extremely Fine, an exceptional group.....	1,188.25
1858	★★	3c Violet (555). Mint N.H. vertical pair and two blocks of four, choice margins and nicely centered, Very Fine-Extremely Fine	375.00
1859	★★田	3c Violet (555). 34 Mint N.H. stamp in large blocks, five with natural s.e., Fine-Very Fine.....	1,275.00
1860	★田	11c-14c 1922-25 Issue (563-565). Plate no. blocks of six, two, one and three respectively, also incl. 1c plate block of six, nearly all Mint N.H., 12c and two of the 14c with a number of really choice stamps, Fine-Extremely Fine.....	550.00
1861	★★田	20c Carmine Rose, 50c Lilac (567, 570). Mint N.H. blocks of four with plate nos., also Mint N.H. 20c single and five Mint N.H. No. 559's, Fine-Very Fine, many choice examples	702.50
1862	★田	30c-\$5.00 1922-25 Issue (569-573). Blocks of four, also incl. eight other values between 4c and 20c and 15c-25c values from the 1931 Rotary Press series, all also in blocks, majority Mint N.H., Fine-Very Fine	3,697.25
1863	★	1922-29 Regular Issues Better Values. Incl. two 573 center line blocks of four (one Mint N.H.), used 578 block of four, two unused blocks of four of 579 (six stamps Mint N.H.) and two plate Mint N.H. blocks of six (one perfs naturally trimmed at left), 31 Mint N.H. examples of 591 and a Mint N.H. 599/599A combination joint line strip of four (2005 P.F. certificate), Very Good-Very Fine	11,240.00
1864	★★	1c-10c 1923-26 Issue, Perf 10 (581-591). Mint N.H. wholesale accumulation, various quantities, incl. block of sixteen of the 10c and a few plate blocks of other values, 6c slightly oxidized, generally Fine-Very Fine	10,840.00
1865	★★田	1c-10c 1923-26 Issue, Perf 10 (581-585, 587-591). Various quantities, virtually all Mint N.H., nearly all blocks of four plus 1½c and 2c plate no. blocks, Fine-Very Fine lot.....	2,072.50
1866	★★	1c-9c 1923-26 Issue, Perf 10 (581-582, 585-587, 589-590). Mint N.H., four 4c and nine 5c, 20 to 43 each of others, Fine-Very Fine.....	3,931.50
1867	★★	1c-9c 1923-26 Issue, Perf 10 (581-582, 585-587, 590). Mint N.H., four to fourteen of each, Very Fine lot	1,218.00
1868	★★田	1c Green, 2c Carmine, 9c Rose, Perf 10 (581, 583, 590). Mint N.H. blocks of six (two of the 2c), select centering, Extremely Fine lot.....	282.00
1869	★★田	1c-10c 1923-26 Issue, Perf 10 (581, 583, 586, 589-590). Four to ten of each in blocks of four and larger, Mint N.H., unusually well-centered group, Very Fine-Extremely Fine.....	743.50
1870	★★	1½c-9c 1923-26 Issue, Perf 10 (582, 585-587, 590). Mint N.H., two of 5c, eight to fourteen each of others, virtually all Very Fine-Extremely Fine, a choice group	955.00
1871	★★田	4c-10c 1923-26 Issue, Perf 10 (585, 587-591). Mint N.H. blocks of four, Fine-Very Fine	1,116.00
1872	★★田	2c Harding, Imperforate (611). Blocks of four with a few larger, 108 stamps Mint N.H., 38 hinged, also center line block of four and two Mint N.H. blocks of four of No. 612, Very Fine lot	1,644.00
1873	★★田	1c-10c 1926-34 Issues (631-639, 641-642). Approximately 200 stamps in various quantities, virtually all blocks of four with some plate blocks, virtually all Mint N.H., Fine-Very Fine.....	760.20
1874	★★	1c Kans. Ovpt. (658). 100, Mint N.H., Very Fine, an unusually choice group.....	400.00
1875	★★	1c-4c Kans.-Nebr. Ovpts. (658, 660-661, 673). Mint N.H., fifteen of the 1c and nine of the 3c, two each of the others, Very Fine-Extremely Fine	551.50
1876	★★	1c, 3c Kans. Ovpt. (658, 661). Mint N.H., 173 and 77 each respectively, also incl. six other Kans.-Nebr. values in quantities of two to four each, nearly all in blocks, 3c with three blocks of 25 (one with plate block), Fine-Very Fine.....	4,074.00
1877	★★田	1c-9c Kans.-Nebr. Ovpts. (658, 661, 667.670-671). Mint N.H., two to six of each, virtually all in blocks, Very Fine-Extremely Fine.....	339.00
1878	★田	1c-9c Kans.-Nebr. Ovpts. (658, 663, 667, 672,647). Four to twelve of each, half Mint N.H., Fine-Very Fine, mostly Very Fine.....	441.50

1879	★★田	1cc-10c Kans.-Nebr. Ovpts. (658, 661, 664-665, 668, 670-671, 674). Mint N.H., 116 of the 1c, four to sixteen each of others, nearly all Fine-Very Fine.....	2,017.00
1880	★★田	10c Kans., 3c Nebr. Ovpts. (668, 672). Two Mint N.H. blocks of each value, also Mint N.H. 10c single, Fine-Very Fine, mostly in the higher grade.....	597.00
1881	★★	1c Nebr. Ovpt. (669). 37 Mint N.H. examples, nearly all in multiples, hand-picked for centering, Very Fine-Extremely Fine lot	231.25
1882	★	1c-10c Nebr. Ovpts. (669-679). Mint N.H., deep rich colors, fresh and Fine-Very Fine....	591.75
1883	★★田	11c-50c 1931 Issue (692-701). Accumulation of approximately 150 virtually all Mint N.H. stamps, virtually all blocks of four or plate no. blocks of four, incl. two 11c with retouched forehead variety, Very Fine lot	1,670.25
1884	★★田	50c Lilac, Red Lilac (701). Four Mint N.H. blocks of four, Very Fine	840.00
1885	★	1c, 3c Chicago Souvenir Sheets (730-731). Without gum as issued, 36 and 39 respectively, Very Fine.....	1,973.00
1886	★★	Souvenir Sheets. Six different, incl. Nos. 731 (6), 735 (37), 778 (38), 797 (88), 948 (200) and 1075 (198), Mint N.H., Very Fine lot	1,219.30
1887	★	3c Byrd Souvenir Sheet (735). 51 plus a lone No. 768, without gum as issued, Very Fine	632.00
1888	★★田	1c-10c Parks (740-749). Mint N.H. complete panes of 50, Fine-Very Fine	683.85
1889	★★田	1c-10c Parks (740-749). Mint N.H. complete panes of 50, Fine-Very Fine	805.00
1890	★	1c, 3c Souvenir Sheets (750-751). 30 of former (20 Mint N.H.), 27 of latter (24 Mint N.H.), also incl. two additional 1c sheets with part o.g. or fault (not counted), virtually all Very Fine.....	1,471.50
1891	★田	1c-16c Farleys (752-771). Without gum as issued, complete set of sheets, various sizes as issued, fresh, Fine-Very Fine	E. 1,500-2,000
1892	★★	½c-\$1.00 Presidential (803-832, 839-851). Several hundred stamps, apparently all Mint N.H., incl. singles, blocks and plate no. blocks of four, pairs, joint line pairs, etc., also two used \$5.00 singles, various quantities, Fine-Very Fine	1,658.40
1893	★★	Presidential Issue, High Quality P.S.E. Graded Stamps. Ten different between Nos. 808 to 830, Mint N.H., 15c XF 90, others XF-Superb 95, nice lot, each with 2007 P.S.E. certificates, SMQ value	497.00
1894	★★	\$1.00 Presidential, USIR Wmk. (832b). 28 stamps, incl. twelve singles, corner block of four, left marker block of eight and double plate no. block of four, Mint N.H., corner block and plate block with P.F. certificates, Fine; others virtually all Very Fine.....	4,900.00
1895	★★	Overrun Countries Graded Balance. 27 stamps all with 2006 P.S.E. certificates and all Mint N.H. graded Superb 98, incl. Nos. 910 (2), 911 (8), 912 (5), 913 (7), 915 (2), 916 and 921 (2), also incl. two odd multiples of Yugoslavia, Extremely Fine group.....	E. 750-1,000
1896	★★田	½c-\$1.00 1954 Issue (1030-1052). Mint N.H. complete panes of 100, Fine-Very Fine ...	1,538.30
1897	★★	1c-\$5.00 Columbian Souvenir Sheets (2624-2629). 36 Mint N.H. sets in original P.O. envelopes, Very Fine	588.24
1898	★★田	8c Dark Green, 1923 Air Post (C4). 50 stamps in blocks of four and larger, Mint N.H., virtually all Fine-Very Fine.....	2,000.00
1899	★田	8c-24c 1923 Air Post (C4-C6). Blocks of four, h.r., rich colors, natural gum skips, Fine-Very Fine, Scott Retail as singles	690.00
1900	★★田	6c-50c 1941-44 Air Post (C25-C27, C29-C31). Panes of 50, lacking only the 25c to be complete, Fine-Very Fine	876.19
1901	★	Air Post Issues, 1918-38. Over 40 better items on stock pages, incl. blocks of four of Nos. C1, C3 (five, variety of positions) and C5, two strips of three No. C5, two plate blocks of six No. C4, singles Nos. C2 and C6, four C13 singles (two used), three C23a error pairs and a C23c color error, C3 plate block of twelve, C10 ten plate blocks of six, C10a booklet, C12 four plate blocks of six, two C18 plate blocks of six, couple better booklets, two C13 first day covers (one a flown card, heavily creased, other on large size unflown envelope), also April 24, 1930 registered usage from Boston, tied by mute double oval on a Miami-Tacna, Peru First Flight Cover , appropriate Miami, Cristobal C.Z. and Tacna registry backstamps, single C18 and two C18 vertical pairs tied by New York Oct. 2, 1933 First Day grid duplex circular datestamps on two separate covers, also two other single C18 covers, one signed by Hugo Eckener plus 1929 letter written and signed by Eckener, fair number of the unused stamps are Mint N.H., overall Fine-Very Fine, with three certificates	E. 4,000-5,000
1902	★	10c 1885-1916 Special Delivery (E1-E3, E6-E10). Original gum, Nos. E3, 6, 9 and 10 Mint N.H., well-centered, No. E1 minor perf tip thin, E6 reperfed and E7 tiny surface scuff, otherwise Very Good-Extremely Fine.....	2,695.00
1903	★	10c-60c Special Delivery (E1/E23, F1, FA1). Nos. E3 and E7 unused (no gum), generally mixed condition, Fine-Very Fine appearance	3,130.00

1904	★	Special Delivery Balance. 17 unused singles and few blocks on album page, virtually complete incl. Nos. E1-E4, mixed condition with few stuck on pages or defective, still appear Fine..... E. 300-400
1905	★	1c-30c 1894-95 Postage Due (J31-J35, J36b). Four of the first five have thins or creases, Very Good-Fine appearance; 30c h.r., Very Fine..... 1,430.00
1906	★	1894-1910 Postage Dues. Scott National album page of 24 unused and two used stamps, missing only a few values to be complete, overall fresh and Fine-Very Fine..... E. 1,500-2,000
1907	★	Postage Due Issues. Stock of over 100 stamps on stock sheets between Nos. J1 to J65, about 35 different, good showing of First Issue, two 1894 1c Vermilion No. J29 and one 2c J30, also some multiples, all unused except scarce J58 (Buffalo N.Y. precancel), vast majority o.g. with a little Mint N.H., slightly mixed condition, generally Fine-Very Fine with nicer scattered throughout, includes eight P.F. or P.S.E. certificates, all but one from 2004-2007..... E. 7,500-10,000
1908	★	2c-60c Offices in China (K1-K14, K17-K18). Minor h.r., several with nice margins and centering, Fine-Very Fine lot..... 1,225.00
1909	★	2c-\$2.00 Offices in China (K1-K18). Incl. couple interesting overprint varieties, nearly all Fine-Very Fine..... 2,245.00
1910	★	2c-\$2.00 Offices in China (K1-K14, K16-K18). Some with thin spots, most minor, K18 disturbed toned o.g., virtually all Fine-Very Fine appearance, 60c on 30c especially nice looking. 1,790.00
1911	★	2c-\$1.00 Offices in China (K1-K15). 4c on 2c and 6c on 3c Mint N.H., 20c on 10c oxidized and minor corner crease, perfs close to touch on \$1.00 on 50c, others Fine-Very Fine..... 1,687.50
1912		2c-\$2.00 Offices in China (K1-K18). All used except for No. K18 o.g., pair of K17 tied on piece, few small faults, appear Fine-Very Fine..... 3,455.00
1913		Offices in China. 17 overprinted stamps, ten different with four 20c on 40c, two 60c on 30c, Mint N.H. single of the \$1.00 on 50c, a horizontal pair of the same (2001 P.S.E. certificate and 2003 P.F. certificate) and two \$2.00 on \$1.00, few unused (no gum), incl. two used No. K15 (2003 P.F. certificates), 24c on 12c plate block of six, 2c on 1c plate block of six on cover tied by Dec. 29, 1922 Postal Agency oval grid duplex circular datestamps, probably a "hand back" as there are no other markings, also incl. Nos. 223 and 319 on separate covers from Shanghai and three 1894-1906 covers from the U.S. to China, the K15's are somewhat off-center, otherwise virtually all Fine-Very Fine, with 2006 P.F. certificate for a previously hinged No. K5 graded XF-Superb 95..... E. 1,000-1,500
1914		1c-30c Treasury (O72-O81). 1c, 7c and 24c unused (no gum), mixed condition..... 471.00
1915	★	2c-90c War (O84-O85, O87, O89-O93, O117). 7c and 12c unused regummed), bright colors, few minor faults, appear Fine-Very Fine..... 1,286.00
1916	★	4c-\$1.00 Parcel Post (Q1-Q12). 25c and 75c unused (no gum), 50c unused (regummed and light crease), nearly all Fine-Very Fine, Scott Retail as o.g. 1,192.00
1917	★	1c-20c Parcel Post (Q1-Q5, Q7-Q8). Four of each, all 20c unused (no gum), a few others Mint N.H., virtually all Fine-Very Fine..... 1,569.50
1918	★	1c-25c Parcel Post Postage Due (JQ1-JQ5). Complete set, all with attractive margins and very nice centering, h.r., Very Fine-Extremely Fine..... 384.50
1919	★★	1c-10c Parcel Post Postage Due (JQ1-JQ4). Mint N.H., 5c reperfed at left, otherwise Fine-Very Fine..... 696.00
1920	★田	1c-25c Parcel Post Postage Due (JQ1-JQ5). Blocks of four, few h.r., mixed centering, Very Good-Very Fine set..... 1,538.00
1921		Back-of-Book Collection. Scott National pages of unused and used stamps, incl. First Issue Revenues with some better dollar value imperfs, nice Offices in China, Q1-Q12, JQ1-JQ5, some better cut squares, overall Fine-Very Fine..... E. 2,000-3,000
1922	★	Booklet Panes and Complete Booklets. About 40 items, incl. Nos. 300b, 319 shades, three with plate nos., eleven 425e, five 1c A.E.F. booklet panes of 30 No. 498f, one is possibly not genuine and is not included in our evaluation, complete booklets with BK20, BK91 and two BKCl, much Mint N.H., Fine-Very Fine lot..... E. 3,000-4,000
1923	★田	Booklet Panes. Small collection neatly arranged on a stock page, Nos. 374a/554c, nearly 60 items, incl. identifiable positions, plate nos., about half are Nos. 552a and 554c, couple without gum, generally Fine-Very Fine..... 1,825.00
1924		Kicking Mule Fancy Cancellation Collection. One binder containing 20 off-cover stamps and over 20 covers, nearly all are second type mules ranging in dates of use from the 1880's to late 90's, most of the covers are from Port Townsend WA with some from Forbestown CA (these are mostly poor strikes), stamps bearing mule cancels incl. Nos 187 (P.F. certificate), 189, 209, five Postage Dues and 3c Interior and 12c War Officials, some of the frankings on cover are unusual as well, also there is correspondence from Lee Cornell, writer and publisher of "The Tale of the Kicking Mule" (copy of his booklet accompanies), quality somewhat mixed, still largely Fine-Very Fine, an excellent foundation for expansion and eventual exhibition, fascinating lot..... E. 3,000-4,000

- 1925 **Fancy Cancellations Collection.** Attractively mounted collection of hundreds of stamps and some covers in five binders, incl. Shields, Skull and Crossbones, NYFM's, Masks, Numerals, Letters, Stars, Leaves, "US", Straightlines, Patents, Targets and other Geometrics, issues of 1851-90, generally Fine-Very Fine..... E. 3,000-40,000
- 1926 **Cancellation Collections.** Two, one is 3c Greens with nearly 900 stamps, typical range of cancels with very few fancy types (nothing scarce), the second collection is of the 4c Rose Brown No. 280, 228 stamps with the usual numerals, towns, shades, dates, few multiples, etc., mixed condition, generally Fine-Very Fine..... E. 200-300
- 1927 ★ **Government and Private Vending Coils.** Approximately 120 unused stamps on two stock pages, virtually all Flat Plate issues from 1910 to 1916, incl. strips with hidden plate nos., guide line strips, few better Farwell items, quite a bit Mint N.H., some of the material included is questionable and we have adjusted our estimate accordingly, Fine-Very Fine lot .. E. 400-500
- 1928 ★ **Coils, 1920's.** Album pages of unused coil pairs and strips, incl. line strip with 599-599A, most Fine-Very Fine..... E. 400-500
- 1929 ★★ **Major Errors.** About 30 different items from singles to complete sheets, generally one each but some duplication here and there, incl. 1297c (22 pairs and three joint line pairs), 1340a, 1470b, 1547b, 1547c, 1934b, 2096d, 2238b, 2482a (two), 2551a, 2453a (three strips of six), 2833b, 2527c, **2830b**, 2965c, 2607c (fifteen strips of six), 2280e (two strips of six), 2567c (fourteen pairs, each with 2002 P.S.E. certificate), three Imperf. 1992 Columbian Souvenir Sheets with two of the \$5.00 (one with 1999 P.F. certificate), none have creases, tears, wrinkles, etc., complete sheets with Nos. 505 Double Error, 1362a (five error pairs), 1726c Transitional Sheet, two different Imperf. Bicentennial Souvenir Sheets (one used), 3068u and more, virtually all Mint N.H., Fine-Very Fine lot, with nearly 30 fairly recent P.F. or P.S.E. certificates E. 10,000-15,000
- 1930 **Fractional Currency.** 30 pieces, apparently all different, incl. Friedberg Nos. 1236, 1253, 1284, 1291, 1317, 1324, 1334, 1343, 1355 and 1365, condition is uniformly very nice with no unsightly heavily circulated, only a few are AU, the vast majority CU, margins are generally very nice with only about five that cut in slightly, also incl. six pieces of Postage Currency, handsome and valuable lot..... E. 2,000-3,000

COLLECTIONS AND ACCUMULATIONS

- 1931 **Accumulation of Regular, Commemorative and Back-of-Book Issues.** A valuable lot with diverse contents, better material (in no particular order) incl. 630 Souvenir Sheet First Day cancel, three used No. 500, 395, 396 and 447 Joint Line Pairs, 445 and 446 Paste-Up pairs, 356 single, three 404, 421-422, 518b, used 599/599A Joint Line Pair, Nebraska Ovpt. blocks, three 50c Trans-Mississippi, used \$1.00, 310, 315, three used 312, 342, 478, 491 used strip of three, 523, used 332 with 1c Foreign Entry, four Q11, 461 plate block of six, 5c Perf 11 error block, 4c Pan-American imprint and plate no. block of twelve, 2c "Silkote" paper block of nine, twenty 1054A "Large Hole" joint line strips of four, each showing trace of plate no. and each with 2002 P.F. certificate, E1 imprint and plate no. strip of four, E7 imprint and plate no. block of six, and **Canadian \$3.00 and \$5.00 Jubilee stamps**, virtually all Fine-Very Fine, patient viewing recommended, with over 50 mostly fairly recent certificates (includes the twenty for the No. 1054A strips)..... E. 15,000-20,000
- 1932 **U.S. Accumulation.** Three cartons with a wide range of material, incl. 1920's and 1954 Liberty Series Bureau Issue Precancel collections, some better Commemoratives and Air Post on retail pages, attractively mounted small collection of Match and Medicine and Playing Cards stamps, used and unused Postal Stationery Entires and Postal Cards, few First Day covers, lots of used in stockbooks, Air Post stock, covers and post cards and a substantial stock of Mint N.H. from the 8c through the 32c periods, quality varies, vast majority Fine-Very Fine E. 2,000-3,000
- 1933 ★★田 **Accumulation.** Many hundreds of virtually all Mint N.H. stamps, mostly in multiples, incl. quantities of ½c-10c Bicentennials, 1c-10c Famous Americans, various 2c "Reds" with plate blocks, perforated Parks blocks and plate blocks, Farley, a few booklet panes, 2c George Rogers Clark presentation booklet, No. C37 (400 incl. joint line pairs), 778 and 797 Souvenir Sheets (63 and 150 respectively), No. 554 Counterfeit single and block of eight, some slightly better Air Post and better Commemoratives from the mid1920's, also a small group of used and unused 19th to early 20th Century singles incl. a listed but unpriced 2c Rose Lake Specimen No. 210SL without overprint, virtually all Fine-Very Fine E. 1,500-2,000
- 1934 **Small Accumulation.** Few stock pages of unused and used stamps and a few covers, incl. unused (no gum) Nos. 323-327, 227 block of four, C1-C6, few Confederates, used Nos. 240, covers incl. Penny Black, mixed condition, few appear Fine-Very Fine..... E. 1,000-1,500
- 1935 **Accumulation.** Small carton of unused and used stamps, incl. one binder with Hawaii, three old-time albums incl. one with pen-cancelled No. 1, another with No. 1 with blue grid, few other better, decidedly mixed condition..... E. 1,000-1,500

- 1936 **Balance of Dealer's Stock.** Thousands of used and unused stamps in cartons, 19th and 20th century with material in a wide range of subject matter, incl. lots of 3c 1857's and 1861's, fancy cancels, plate blocks, precancels, BEP Presidential engravings, coil rolls, test coil rolls, Zeppelin collateral, U.S. Japanese WWII Internment Camp newspapers, fair Revenue balance, some covers, booklets and booklet panes, U.S. Possessions stamps and stationery, few complete sheets, Newspaper stamps, fair number of certificates and much more, condition is mixed, still a useful and desirable balance with much seldom seen material..... E. 10,000-15,000
- 1937 ★ **Collection Balance, 1883-1957.** Lindner hingeless pages of mostly unused stamps, incl. Nos. 210, 211, 212-218, 219-229, nice group of Bureau Issues, 294-299, 300-312, block of 314, 357, 358, 369, nice group of Special Delivery, somewhat defective but still appear Fine-Very Fine E. 3,000-4,000
- 1938 ★ **Classics Balance.** Ten unused stamps, incl. Nos. 9, 25 (regummed), 35, 36b (faulty), 63, 65, 72, 73, 76 and 225, generally mixed condition but some appear Fine-Very Fine..... E. 750-1,000
- 1939 **Balance.** Group of unused and used stamps, incl. two sets of Mint N.H. plate blocks of Nos. 704-715, unused No. 63, few reference items incl. No. 67 with piece out (accompanies), overall appear Fine-Very Fine..... E. 500-750
- 1940 (★) **2c-90c 1857-94 Issues.** Small lot of eight different, no gum or regummed, all better values, includes Nos. 30, 32, **62B**, 76, 126, 135, 218 and 262, mixed condition, overall generally Fine appearance..... 10,225.00
- 1941 **Used Classics, 1857-73.** 20 stamps, incl. No. 39 repaired and fake cancel (1980 P.F. certificate), 64, added perforation (1997 P.S.E. certificate), 1c, 3c-15c E. and two each 24c and 30c F Grills, nearly complete 1873 Bank Notes incl. 12c, 30c and 90c and 15c 1879 Bank Note, mixed condition, generally Fine appearance, Scott Retail does not include any value for the No. 39 7,990.00
- 1942 **Used Classics.** 29 nearly all different stamps, 1851-83, incl. Nos. 14, 17, 22, 30A, 36, 70-72, two 115, 116, two 117, 151, 153-154, etc., some colored cancels, incl. eight red, couple blue and a purple, occasional small fault, otherwise overall Very Fine with some Extremely Fine appearance E. 1,000-1,500
- 1943 **Used Classics.** 18 nearly all different stamps, all exceptionally well-centered, few better cancels, virtually all Very Fine-Extremely Fine E. 500-750
- 1944 **Small Used Classics Lot.** Four items, incl. No. 68 horizontal pair with bright red New York cds, 135 with 8-point hollow star cancel, and Nos 152 and 190, all attractive but with condition problems, mostly of a minor nature, Very Fine appearing lot, No. 152 2006 P.S.E. certificate, others 2007 P.F. certificates..... 490.00
- 1945 **Used Classics.** 29 stamps, incl. four No. 11 with two line "STEAM SHIP" cancel on horizontal pair, No. 26 with "(S)TEAM B(OAT)" straight line, two "Paid" and Mobile May 1861 double circle circular datestamp Confederate usage, No. 65 with Numerals, Paid, two line "STEAM SHIP", "C" and Supplementary Mail Ty. B, generally Fine-Very Fine E. 150-200
- 1946 ★ **Small Balance of Quality Material, 1908-32.** 36 items, incl. Nos. 335, 349, 355, 386, 391, 395-396, 428, 435, 466, 470, 502, 526, 528, 528A, 538, 540, 4c-10c Nebr. Ovpt., and some less expensive coil joint line pairs, very nicely centered throughout, some extraordinarily so, Very Fine-Extremely Fine, lovely lot..... 1,400.00
- 1947 ★ **19th & 20th Century Balance.** Five black stock cards of mostly unused singles and blocks, incl. single No. 308S-E and an imprint and plate no. strip of three of the same stamp, four blocks of four of No. 301, two plate blocks of No. 279, used 311 and 312, also nice group of 2c Shield issue with few different shades and types, few faults, most appear Fine-Very Fine 2,700.00
- 1948 **Choice Appearing Unused Assortment.** 23 mostly different items, incl. 6c and 15c 1890, 10c Trans-Mississippi, 3c 1902, 15c 1908, \$2.00 1922-25, 24c 1923 Air Post, 10c 1893 and 1895 Special Delivery, 10c, 25c and \$1.00 Parcel Post and 2c and 25c Parcel Post Postage Due, a number with choice large margins, occasional flaw or reperf, Extremely Fine appearance..... E. 1,500-2,000
- 1949 ★ **Small Consignment Balance.** Incl. Nos. 191 (reperfed), 219-229, o.g. except 15c regummed, also Nos. C4-C6 and OXF1, few small flaws, appear Fine-Very Fine..... 3,332.00
- 1950 **Consignment Balance.** 29 stamps, incl. used No. 12, 69, 115, 116, 119, 121, 236-239, unused 112 o.g., 113 traces of o.g., 122 no gum, C3 tiny trace of hinging bottom right corner, Mint N.H. C2, C4, C7-C12, C16 and C17, the 19th century is mixed condition, the Air Post is virtually all Very Fine-Extremely Fine E. 1,500-2,000
- 1951 ★ **Better Values.** 13 stamps, incl. used Nos. 32 and 68, others unused o.g. with several Mint N.H., incl. Nos. 63, 113, 158, 334, 397, 422-423, 428, 666, C6 and E3, nicely centered throughout, slightly mixed condition, otherwise Very Fine lot, with six 2007 P.F. certificates and one 2003 P.S.E. certificate 3,100.00
- 1952 **Better Multiples.** Six items, incl. blocks of four of Nos. 255 (o.g.), 418-419, F1, Q4, and a disturbed o.g. strip of three of No. 431, a few others Mint N.H., nearly all Fine-Very Fine 2,517.50

- 1953 **19th & 20th Century Collection.** Scott National pages of mostly unused and used stamps, incl. used Nos. 9X1, 1, 2, 7, 9, 14, 17, 23, 37, 67, 71, 76, 77, 86, 92-94, 96-101, 112-116 incl. 2c with Yokohama Japan circular datestamp, 119, unused incl. Nos. 30, 35, 72, 87, 95, 133, 220-229, 219De pair, 230-237, nice showing of Bureaus, 285-293, 294-299, 323-342, 374-382, 397-400, 414-421, 461, 519, 551-573, 630, 658-679, C1-C6, C18, some Dues, Philippines, varied condition, many Fine-Very Fine, a valuable and desirable holding worth close inspection E. 10,000-15,000
- 1954 **U. S. Collection, 1847-1950.** Many hundreds of mostly unused stamps in a Scott Specialty album, many better items, used incl. Nos. 1, 7, 27, 67, 75, 89, 96-98, 118-119, 122, 155, 166, 218, 523, some better Postage Dues and Officials, better unused incl. Nos. 24, 26, 35, 36b, some 1869 Pictorial, 178-179, 190-191, 205, 208, 217, 221-229, 230-242, 253-260, 262-263, 266-275, 276A, 279-282C, 284, 285-291, 293, 294-299, 307-313, 323-330, 330 block of four, 545-547, 551-573, 578-579, 581-591, 630, 658-679, some Postage Dues with J28, J33-J36, J43-J44, couple Newspapers, Parcel Post Q6-Q12, JQ1-JQ5, there are also some other 19th Century regular issues that may be unused, the listed unused items are nearly all o.g., mixed condition, still a valuable collection containing a good number of Fine-Very Fine stamps E. 7,500-10,000
- 1955 ★ **United States Collection, 1847-1935.** Couple hundred stamps neatly arranged on approval cards and stock sheets, virtually all used to Bank Note Grills, unused thereafter with minor exceptions, used incl. Nos. 1, 2, 7, 12, 17, 28, 71, 76, 78, 85E, 91, 100, 115-117 and 119, unused incl. some Bank Notes featuring No. 218 with o.g., 1890 complete less 2c Lake, some Bureaus, nearly two sets of Pan-Americans, 1902-03 1c-50c plus \$2.00, 1908-09 complete and other Washington-Franklins, perf 12 Panama-Pacific, 1922-25 to \$5.00, Kans.-Nebr. Ovpts., C1-C6 and a few Parcel Post, condition is mixed, still much Fine and better..... E. 5,000-7,500
- 1956 **Used Collection, 19th & 20th Century.** Substantial collection on Scott National pages, starts with Bank Note issues with Grills to 10c and also 15c, other sets complete to 90c, Columbian to 50c, unwmk. and wmk. Bureaus complete to \$5.00, Trans-Mississippi to \$2.00, 1902 series to \$5.00, many other better incl. excellent showing of Washington-Franklins, overall fresh and Fine-Very Fine E. 4,000-5,000
- 1957 ★ **Unused Late 19th and Early 20th Century Assortment.** 47 mostly different stamps on stock pages, all better values, for example Nos. 260, 288, 290, two 326, 342, 403, 480, 547, 579, C18, two Q10, Q12 and more, virtually all either reperfed or tiny fault, Fine-Extremely Fine appearance, each with recent (2002-2006) P.F. or P.S.E. certificate..... E. 1,500-2,000
- 1958 **Better Values.** 22 used and unused stamps on dealer's retail pages, used incl. Nos. 15, 16, 31, 64, 67, 86 (two), 90, 98, 139, 151276A293 and 579, unused incl. 210, 289, 338, 340, 342, 430, 431 and 472, No. 64 perf flaws, unused with o.g., nearly all Fine-Very Fine..... E. 1,500-2,000
- 1959 **Unused Collection, 1901-38.** Few hundred stamps on stock pages, incl. Pan-Americans, Louisiana Purchase, Jamestown, Nos. 369, 399, 400 630 and other Souvenir Sheets, 1902 to 13c, fair Washington-Franklins, 1922-25 complete with \$1.00-\$5.00 Mint N.H. and 1c-10c 1923-26 Perf 10 Rotary also Mint N.H., also incl. accumulation of hundreds of First Day Covers from 1930's to 1970's with a few better, Air Post 1920's to 1940's collection (mostly First Day Covers and other types), small FDR Topical collection and more, generally Fine-Very Fine E. 1,500-2,000
- 1960 ★ **U. S. Collection, 1923-41.** Over 150 stamps on pages, incl. 1923-25 Rotary Perf 10., 1931 Rotary to 50c, 1938 Presidentials complete, Air Post with C1-C6 (used), then everything else from C7-C31 less the 1930 Zeppelins unused, fourteen Special Delivery from 1917 Perf 11 onward, virtually all Fine-Very Fine..... E. 150-200
- 1961 **Used Collection, 1847-1928.** Fairly nice representation on Minkus nearly all "face different" pages, incl. Nos. 1, 2, 30A, 36-38, 67, 71, 72, 90, 98, 166, 218, 229, 240-241, 277, 312, 369 (only unused stamp in collection), Washington-Franklins, etc., generally Fine lot E. 2,000-3,000
- 1962 **Used Collection, 1851-1943.** Couple hundred stamps on pages, incl. Nos. 9, two, 14, 17, 29, 68-72, 76, 77, 112-117, 119-121, nice selection of Bank Notes with two 90c values, 1890 complete, Columbian to 50c plus a \$3.00 (discolored), Bureaus to \$1.00, Trans-Mississippi to 50c plus \$2.00 (small tear), 294-99, 300-311, 327, 330, 404, C1-C6 (mostly unused), C18 (unused), some Back-of-the Book with a few Officials and Newspapers, also a few CSA general issues, mixed condition, still majority Fine-Very Fine E. 1,500-2,000
- 1963 **Nearly All Used Collection.** Three volumes, incl. fair representation of 1857-67 Issues, 1869 to 30c less 15c Ty. I, Bank Notes fairly complete (no grills), Air Post, some Revenues, Ducks and other back-of-the-book, better incl. Nos. 241, 277, 292 and 523, mixed condition, generally Fine or better E. 1,500-2,000

- 1964 **Used U. S. Collection, 1870-98.** Approximately 90 stamps on pages, incl. 1c and 3c 1870 Grill (also questionable 15c), other 1870-79 Large Bank Notes nearly complete and a nice selection of 5c Taylor Nos. 179 and 185 with a couple multiples and some very nice fancy cancels, 1890-93 Small Bank Notes complete less the two 2c, 3c-\$1.00 Ty. 1 1895 and most of the 1898 Issue, also incl. are five chemically treated large Bank Notes that have been "exposed" (designs nearly blacked out (these are ex Caspary from the Hirshberg auction), the collector was fairly meticulous in selecting nicely centered examples, some of which have generous large margins, there will be some occasional small faults and a reperf or two so careful viewing is suggested, nearly all Fine-Very Fine or better E. 1,000-1,500
- 1965 ★ **20th Century Collection Balance.** White Ace album pages of unused stamps, incl. Nos. 294-299, 300-311, 326-330, 374-380, 382, 551-573, 630, 658-679, C1-C6, C18, few imperfections, many Fine-Very Fine E. 1,500-2,000
- 1966 **Consignment Balance.** Balance of the George H. and Maxine H. Clippert Collection, incl. unused Nos. C14 (hinged), RW3, nice group of Hunting Permits, used Nos. 85B and 91, also one cover with negative "TIME" handstamp, mostly with small flaws, overall appear Fine-Very Fine E. 750-1,000
- 1967 **Miscellany.** Odd accumulation in three albums and two sheet files, incl. few better U.S. with No. 372 plate block, fairly complete run of 1934-95 Duck stamp singles, group of used (signed) Ducks, RW38 plate block, lots of face value material, modern Foreign with Canada, Great Britain, British Commonwealth, Israel, etc., generally Fine-Very Fine, useful lot E. 1,000-1,500
- 1968 **"Almost" Stamps.** Twelve singles and a block of four, unused with small faults incl. Nos. 26, 249, 239, Guam 7, used with small faults incl. Nos. 117, 400A, altered stamps as 37 with fake Supplementary Mail cancel, 356 (338 with bottom perfs trimmed), 371 with fake vending machine perfs, 389 (376 with bottom perfs trimmed), 518 sent in as 518b and 534B (528B with perfs trimmed off right, left and bottom), all with 1994-2006 P.F. or P.S.E. certificates, excellent space fillers E. 400-500
- 1969 **Miscellaneous Balance.** Few stock cards of unused and used stamps, incl. 13 unused values from 1917-19 set to 50c, Q6 lightly hinged with 2001 P.F. certificate, group of used classics incl. nice group of Bank Notes with some fancy cancels, overall Fine-Very Fine E. 300-400
- 1970 **Miscellaneous Balance.** Odd assortment of over 30 items, incl. two each 30c and 50c Columbian and 5c Trans-Mississippi pair (unused no gum or o.g.), used 261A, Mint N.H. 386 coil pair, used C1-C6 blocks of four, Postage Due plate proofs and three better stamps, 5c and 10c Large Format Newspapers, twelve low value Official "Specimen" ovpts., a CSA stampless soldier's letter and miscellaneous Foreign featuring 66 examples of Ecuador No. 10 (unused, no gum), useful lot and generally Fine-Very Fine E. 750-1,000
- 1971 **Extensions Balance.** Four items, incl. used Nos. 100, 241 and 245 and unused Nos. 291, each with small fault noted on current certificate (and in three cases not on older certificate), overall appear Fine-Very Fine, also incl. Postal Card 3,750.00
- 1972 ★ **Extensions Balance.** Seven items, incl. Nos. 216 Mint N.H. reperfed, 219D, 223 reperfed, 274, 284, 421 reperfed and 547 perf disc impression, appear fresh and Very Fine, each with 2007 P.F. or P.S.E. certificate 2,455.00
- 1973 **Extensions Balance.** Four items, incl. No. 15 pair with small tear at top, No. 34 with lines painted in, No. 121 with certificate declining opinion on face fancy cancel, last is No. 465 block of four reperfed at left, all appear Fine-Very Fine 1,715.00
- 1974 **Extensions Balance.** Three items, each with an older certificate as either genuine or not mentioning faults, incl. o.g. No. 137 with genuine 1990 P.F. certificate and subsequent certificates as fake grill, used No. 85E with red cancel and 1995 P.F. certificate as genuine but 2007 P.F. certificate as fake grill, last is block of four of No. 535a double impression with 1969 P.F. certificate as genuine and 2006 P.F. certificate as kiss impression E. 300-400
- 1975 **Extensions Balance.** Six items, incl. three with current certificates, strength in Postal Stationery with entires of Nos. U44 (toning), U18a (toned), cut square of No. U5 (cleaned and faulty), still few appear Fine-Very Fine E. 300-400
- 1976 ★ **High-Quality P.S.E. Graded Group.** 22 different items, seven hinged, other fifteen Mint N.H., couple 85's, others 90, 95, 98 and one Gem 100, incl. No. 628 graded XF-Superb 95 Jumbo (valued as 95; 98 grade is \$305.00 more), P.S.E. values generally range between \$100.00 and \$200.00 each, desirable lot, each with 2007 P.S.E. certificate, SMQ value 3,700.00
- 1977 **High-Quality P.S.E. Graded Used Stamps.** Five stamps, incl. No. 135 (VF-XF 85), 221 (XF 90 Jumbo), 397 (Superb 98), 628 (Superb 98) and 648 (XF-Superb 95), desirable lot, the 221 is valued in normal 90 grade (95 grade is \$185.00 more), SMQ value ... 980.00

- 1978 ★★ **Graded Stamps Balance.** Three items, incl. Nos. 462 P.S.E. XF 90, No. 513 PF VF-XF 85 and No. 568 PF XF 90, all Mint N.H., Extremely Fine, SMQ \$216.00..... 78.50
- 1979 **Miscellaneous U.S.** Includes 1902-20's Imperforate singles and pairs, 1922-25 complete to \$5.00, 1938 Presidentials complete, Farleys with blocks, position blocks and plate blocks, set of six Columbian Expo tickets and two from the Pan-American Exposition, few Private Perf pairs, No. 295 block of four, Air Post with used and unused Nos. C1-C6 and unused C18 and two No. 40P4, generally Fine-Very Fine E. 500-750
- 1980 **U.S. Miscellany.** Carton containing unused stationery, some 19th Century covers, First Days with a couple sets of Cacheted Famous Americans, also United Nations with early inscription blocks, some covers, some miscellaneous 19th and 20th Century Foreign covers, Israel stamps, a set of sheets of Great Britain 1957 Scout Jubilee plus the same overprinted for use in the three Arab Emirates, and more, nearly all Fine-Very Fine, interesting lot..... E. 500-750
- 1981 **U.S. Miscellany.** Small mostly unused collection in Scott American Album, sheet file with face postage in sheets (some stuck down), duplicates on stock sheets, quantity of Philatelic and Numismatic souvenir cards (mostly latter), other odds and ends, generally Fine-Very Fine E. 300-400
- 1982 ★★ **Modern Postage and Commemoratives Collection, 1974-2002.** Four large volumes, singles, blocks, many miniature sheets, coil singles and multiples, P.O. packs, many high values, booklet panes and complete booklets, incl. Legends Error Sheet and a few other premium items, Fine-Very Fine..... E. 3,000-4,000
- 1983 **Stockbook, 19th & 20th Century.** Small stockbook of unused and used stamps, incl. used Nos. 2, 96, 121, unused Nos. 239 (regummed), some foreign, mixed condition, few appear Fine-Very Fine..... E. 500-750
- 1984 ★田 **Balance of Washington-Franklin Issues Collection.** Over 70 unused stamps, nine different, various quantities, quite a bit Mint N.H., incl. Nos 376, 473 block of six (Mint N.H.), 501-502, 509 block of six (Mint N.H.), 515 block of four with blind perfs (appears imperforate between), 518 single, 528 and 530, generally Fine-Very Fine with some in higher grades..... 1,789.35
- 1985 **Philatelic Literature.** Carton of catalogues and reference books, incl. hardbound *Honolulu Advertiser*, Scott Catalogues from 1897 and 1902, mostly Siegel catalogues from the 1970's, interesting group..... E. 200-300
- 1986 **Literature.** Small carton of essential literature for the philatelist, incl. Neinken 1c and 10c books, Ashbrook 1c Vol. 2, Baker's U.S. Classics, Fundamentals of Philately, Honolulu Advertiser softbound set, few Weill sales from 1989 Christie's, few others, generally nice condition E. 200-300

END OF SALE — THANK YOU

Grading Index to Sale 946

Grade	Scott	Lot	Year/Service/Grade
100J	481	1111	2007 PSE 100J NH
100J	484	1112	2007 PSE 100J NH
100J	511	1143	2007 PSE 100J OG
100J	576	1205	2007 PSE 100J NH
100J	577	1206	2007 PSE 100J NH
100	623	1233	2007 PSE 100 NH
100	631	1245	2007 PSE 100 NH
100	C8	1326	2007 PSE 100 NH
100	C9	1329	2007 PSE 100 NH
98J	7	177	2007 PF 98J USED
98J	9	192	2007 PSE 98J USED
98J	319	886	2006 PSE 98J NH
98J	331	903	2007 PSE 98J USED
98J	401	1009	2007 PSE 98J USED
98J	410	1019	2007 PSE 98J NH
98J	489	1117	2007 PSE 98J NH
98J	564	1185	2007 PSE 98J NH
98J	567	1186	2007 PSE 98J NH
98J	583	1216	2007 PSE 98J NH
98J	629	1239	2007 PSE 98J NH
98J	643	1255	2007 PSE 98J NH
98J	644	1256	2007 PSE 98J NH
98J	653	1263	2007 PSE 98J NH
98J	665	1269	2007 PSE 98J NH
98J	678	1283	2007 PSE 98J NH
98J	693	1290	2007 PSE 98J NH
98J	C9	1330	2007 PSE 98J NH
98J	K8	1409	2006 PSE 98J NH
98J	K11	1414	2007 PSE 98J OGph
98	7	176	2007 PSE 98 USED
98	11A	207	2007 PSE 98 USED
98	189	588	2007 PSE 98 NH
98	230	635	2006 PSE 98 NH
98	233	649	2005 PSE 98 NH
98	233	650	2006 PSE 98 NH
98	234	656	2005 PSE 98 NH
98	235a	662	2006 PF 98 NH
98	261	739	2007 PSE 98 USED
98	295	813	2007 PSE 98 NH
98	312	859	2003 PSE 98 OGph
98	314	872	2006 PSE 98 NH
98	315	873	2007 PSE 98 NH
98	350	919	2007 PSE 98 OGph
98	354	927	2007 PSE 98 OGph
98	370	959	2007 PSE 98 NH
98	375	964	2007 PSE 98 NH
98	390	984	2006 PSE 98 OGph
98	392	985	2007 PSE 98 OG
98	393	986	2007 PSE 98 OGph
98	404	1014	2007 PSE 98 NH
98	419	1025	2007 PSE 98 OGph
98	423	1030	2003 PSE 98 OGph
98	448	1062	2007 PSE 98 NH
98	450	1066	2007 PSE 98 NH
98	458	1078	2007 PSE 98 NH
98	459	1080	2005 PSE 98 NH
98	460	1084	2003 PSE 98 OGph
98	478	1097	2003 PSE 98 OGph
98	487	1115	2007 PSE 98 NH
98	487	1116	2007 PSE 98 NH
98	497	1123	2007 PSE 98 NH

Grade	Scott	Lot	Year/Service/Grade
98	505	1132	2007 PSE 98 DOG
98	524	1159	2007 PSE 98 OGph
98	524	1160	2007 PSE 98 OGph
98	540	1169	2007 PSE 98 NH
98	551	1178	2007 PSE 98 NH
98	573	1195	2007 PSE 98 NH
98	582	1215	2007 PSE 98 NH
98	584	1218	2007 PSE 98 NH
98	603	1222	2007 PSE 98 NH
98	619	1227	2007 PSE 98 NH
98	621	1230	2007 PSE 98 NH
98	627	1237	2007 PSE 98 NH
98	628	1238	2006 PSE 98 NH
98	629	1240	2007 PSE 98 NH
98	637	1248	2007 PSE 98 NH
98	639	1249	2007 PSE 98 NH
98	639	1250	2007 PSE 98 NH
98	640	1252	2007 PSE 98 NH
98	641	1253	2007 PSE 98 NH
98	644	1257	2007 PSE 98 NH
98	645	1258	2007 PSE 98 NH
98	646	1259	2007 PSE 98 NH
98	648	1261	2007 PSE 98 NH
98	653	1264	2007 PSE 98 NH
98	667	1274	2007 PSE 98 NH
98	680	1287	2007 PSE 98 NH
98	690	1288	2007 PSE 98 NH
98	694	1291	2007 PSE 98 NH
98	707	1295	2007 PSE 98 NH
98	711	1296	2007 PSE 98 NH
98	712	1297	2007 PSE 98 NH
98	715	1298	2007 PSE 98 NH
98	715	1299	2007 PSE 98 NH
98	717	1300	2007 PSE 98 NH
98	C4	1311	2007 PSE 98 NH
98	C6	1322	2006 PSE 98 NH
98	C8	1327	2007 PSE 98 NH
98	C8	1328	2007 PSE 98 NH
98	E12a	1374	2007 PSE 98 NH
98	K10	1413	2007 PSE 98 OGph
98	Q6	1485	2007 PSE 98 NH
98	Q12	1498	2007 PSE 98 OGph
98	RW8	1636	2007 PSE 98 NH
98	RW25	1644	2007 PSE 98 NH
98	RW26	1645	2005 PSE 98 NH
98	RW28	1646	2007 PSE 98 NH
98	RW29	1647	2007 PSE 98 NH
98	RW33	1650	2007 PSE 98 NH
95J	11A	210	2007 PSE 95J USED
95J	11A	211	2007 PSE 95J RG
95J	26	258	2007 PSE 95J USED
95J	232	643	2007 PSE 95J NH
95J	232	645	2007 PSE 95J NH
95J	233	651	2007 PSE 95J OGph
95J	240	687	2007 PSE 95J USED
95J	296	816	2007 PSE 95J OGph
95J	298	827	2007 PSE 95J NH
95J	311	851	2004 PSE 95J OGph
95J	377	968	2007 PF 95J NH
95J	416	1022	2007 PSE 95J NH
95J	458	1077	2007 PSE 95J USED

Grade	Scott	Lot	Year/Service/Grade
95J	503	1130	2005 PSE 95J NH
95J	528	1162	2006 PSE 95J NH
95J	557	1183	2007 PSE 95J NH
95J	559	1184	2007 PSE 95J NH
95J	573	1196	2007 PSE 95J NH
95J	618	1226	2007 PSE 95J NH
95J	623	1234	2007 PSE 95J NH
95J	639	1251	2007 PSE 95J NH
95J	671	1279	2007 PSE 95J NH
95J	679	1285	2006 PSE 95J NH
95J	834	1301	2007 PSE 95J NH
95J	E8	1363	2004 PSE 95J NH
95J	E11	1370	2007 PSE 95J NH
95J	J60	1395	2007 PSE 95J NH
95J	J60	1396	2007 PSE 95J OGph
95J	K8	1410	2007 PSE 95J OGph
95J	K14	1417	2007 PSE 95J OGph
95J	O108	1434	2007 PSE 95J NH
95	3	160	2007 PSE 95 NGAI
95	3	161	2007 PSE 95 NGAI
95	7	178	2007 PF 95 USED
95	14	220	2007 PSE 95 USED
95	14	221	2007 PSE 95 USED
95	15	222	2007 PSE 95 USED
95	15	223	2007 PSE 95 USED
95	25	256	2007 PSE 95 USED
95	26	257	2007 PSE 95 OG
95	32	282	2005 PSE 95 USED
95	33	283	2007 PSE 95 USED
95	36b	293	2007 PSE 95 USED
95	65	338	2006 PSE 95 OG
95	69	351	2007 PSE 95 USED
95	97	413	2006 PSE 95 USED
95	112	454	2007 PSE 95 USED
95	114	465	2007 PSE 95 NG
95	114	466	2007 PSE 95 USED
95	121	497	2007 PSE 95 USED
95	127	518	2007 PSE 95 OGph
95	129	525	2006 PF 95 USED
95	133a	533	2007 PF 95 NGAI
95	155	562	2007 PSE 95 USED
95	162	569	2007 PSE 95 USED
95	166	574	2007 PSE 95 USED
95	190	594	2007 PSE 95 USED
95	190	595	2007 PSE 95 USED
95	218	611	2007 PSE 95 USED
95	227	622	2007 PSE 95 OG
95	230	636	2005 PSE 95 NH
95	230	637	2003 PSE 95 NH
95	231	641	2007 PSE 95 NH
95	232	644	Enc. PSE 95 NH
95	233	652	2006 PSE 95 NH
95	235	664	2007 PSE 95 USED
95	236	665	2007 PSE 95 NH
95	238	672	2005 PSE 95 OGph
95	239	676	2007 PSE 95 NH
95	243	704	2007 PSE 95 OGph
95	245	719	2007 PSE 95 OGph
95	267	748	2007 PSE 95 NH
95	274	752	2007 PSE 95 OGph
95	279	767	2007 PSE 95 NH

Grading Index to Sale 946

Grade	Scott	Lot	Year/Service/Grade
95	281	771	2007 PSE 95 NH
95	282C	773	2007 PSE 95 OGph
95	285	778	2007 PSE 95 NH
95	292	800	2007 PF 95 USED
95	294	811	2007 PSE 95 NH
95	295	814	2007 PSE 95 NH
95	297	821	2007 PF 95 NH
95	313	862	2003 PSE 95 OGph
95	315	875	2007 PSE 95 NH
95	319b	887	2007 PSE 95 NH
95	319c	888	2007 PSE 95 NH
95	327	898	2007 PSE 95 NH
95	329	901	2007 PSE 95 NH
95	334	904	2007 PSE 95 NH
95	342	909	2003 PSE 95 OGph
95	342	913	2007 PSE 95 USED
95	349	916	2007 PSE 95 OGph
95	350	918	2007 PSE 95 NH
95	350	917	2007 PSE 95 OGph
95	358	942	2007 PSE 95 NH
95	369	958	2007 PSE 95 NH
95	370	960	2007 PSE 95 NH
95	370	961	2007 PSE 95 NH
95	370	962	2007 PSE 95 USED
95	372	963	2007 PSE 95 NH
95	377	969	2007 PSE 95 NH
95	377	970	2006 PF 95 NH
95	378	972	2007 PSE 95 NH
95	378	973	2007 PSE 95 NH
95	394	989	2007 PF 95 NH
95	395	992	2007 PSE 95 NH
95	396	993	2007 PSE 95 NH
95	398	994	2007 PSE 95 NH
95	398	995	2007 PSE 95 NH
95	400A	1004	2005 PSE 95 NH
95	400A	1005	2005 PSE 95 NH
95	400A	1006	2006 PSE 95 NH
95	403	1012	2007 PSE 95 OGph
95	420	1026	2007 PSE 95 NH
95	420	1027	2007 PF 95 OGph
95	423	1031	2007 PSE 95 OGph
95	428	1038	2007 PF 95 NH
95	435	1042	2007 PSE 95 NH
95	437	1044	2007 PSE 95 OGph
95	444	1049	2007 PSE 95 OGph
95	445	1053	2007 PSE 95 OGph
95	448	1063	2007 PSE 95 NH
95	452	1067	2006 PSE 95 NH
95	457	1074	2007 PSE 95 NH
95	460	1085	2007 PSE 95 OGph
95	473	1095	2006 PSE 95 NH
95	479	1101	2007 PSE 95 OGph
95	487	1114	2006 PSE 95 NH
95	493	1121	2003 PSE 95 NH
95	501	1129	2006 PSE 95 NH
95	507	1138	2007 PF 95 NH
95	508	1139	2007 PSE 95 NH
95	509	1141	2007 PSE 95 NH
95	511a	1144	2007 PSE 95 OGph
95	512a	1146	2007 PSE 95 NH
95	514	1147	2007 PSE 95 NH

Grade	Scott	Lot	Year/Service/Grade
95	515	1148	2007 PSE 95 NH
95	517	1150	2007 PF 95 NH
95	517	1151	2007 PSE 95 NH
95	518	1153	2006 PSE 95 NH
95	523	1157	2007 PSE 95 USED
95	524	1158	2007 PSE 95 NH
95	528	1161	2007 PSE 95 NH
95	536	1164	2007 PSE 95 NH
95	537	1165	2007 PSE 95 NH
95	550	1175	2007 PSE 95 NH
95	550	1176	2007 PSE 95 NH
95	555	1179	2007 PSE 95 NH
95	556	1180	2007 PSE 95 NH
95	556	1181	2007 PSE 95 NH
95	568	1187	2007 PSE 95 NH
95	568	1188	2007 PSE 95 NH
95	570	1190	2007 PSE 95 NH
95	570	1191	2007 PSE 95 NH
95	572	1193	2007 PSE 95 NH
95	573	1197	2007 PF 95 NH
95	573	1198	2007 PSE 95 NH
95	581	1212	2007 PSE 95 NH
95	583	1217	2007 PSE 95 NH
95	599A	1220	2007 PSE 95 NH
95	599A	1221	2007 PSE 95 NH
95	617-618	1225	2007 PSE 95 NH
95	617-619	1224	2007 PSE 95 NH
95	619	1228	2007 PSE 95 NH
95	622	1231	2007 PSE 95 NH
95	623	1235	2007 PSE 95 NH
95	623	1236	2007 PSE 95 NH
95	642	1254	2007 PSE 95 NH
95	647	1260	2007 PSE 95 NH
95	648	1262	2007 PSE 95 NH
95	663	1267	2007 PSE 95 NH
95	663	1268	2007 PSE 95 NH
95	666	1271	2007 PSE 95 NH
95	667	1275	2007 PSE 95 NH
95	668	1276	2007 PSE 95 NH
95	669	1278	2007 PSE 95 NH
95	672	1281	2006 PSE 95 NH
95	676	1282	2007 PSE 95 NH
95	678	1284	2007 PSE 95 NH
95	679	1286	2003 PSE 95 NH
95	692	1289	2007 PSE 95 NH
95	698	1292	2007 PSE 95 NH
95	700	1293	2007 PSE 95 NH
95	701	1294	2006 PSE 95 NH
95	C2	1307	2007 PSE 95 NH
95	C3	1309	2007 PSE 95 NH
95	C4	1312	2007 PSE 95 NH
95	C5	1315	2006 PSE 95 NH
95	C5	1316	2007 PSE 95 NH
95	C6	1323	2007 PSE 95 NH
95	C6	1324	2006 PF 95 NH
95	C13	1339	2007 PSE 95 NH
95	C14	1342	2007 PSE 95 NH
95	C18	1353	2007 PF 95 NH
95	C18	1354	2007 PSE 95 NH
95	C18	1355	2007 PSE 95 NH
95	E5	1361	2007 PSE 95 NH

Grade	Scott	Lot	Year/Service/Grade
95	E9	1367	2004 PSE 95 NH
95	E11	1371	2007 PSE 95 NH
95	E12	1373	2007 PSE 95 NH
95	J27	1385	2007 PSE 95 OGph
95	J65b	1397	2007 PSE 95 NH
95	JQ5	1501	2007 PSE 95 NH
95	K1	1401	2007 PF 95 NH
95	K5	1406	2007 PSE 95 OGph
95	K8	1411	2007 PSE 95 NH
95	K15	1420	2007 PSE 95 OGph
95	O11S-D	1436	2007 PF 95 NGAI
95	PR120	1469	2007 PSE 95 NH
95	Q3	1483	2006 PSE 95 NH
95	Q10	1491	2007 PSE 95 OGph
95	Q12	1495	2007 PSE 95 NH
95	R96c	1531	2007 PF 95 USED
95	RW2	1631	2006 PSE 95 NH
95	RW8	1637	2006 PSE 95 NH
95	RW13	1639	2005 PF 95 NH
95	RW20	1641	2007 PSE 95 NH
95	RW21	1642	2007 PSE 95 NH
95	RW21	1643	2007 PSE 95 NH
95	RW31	1648	2004 PSE 95 NH
95	RW34	1651	2007 PSE 95 NH
90J	185	582	2007 PSE 90J USED
90J	234	658	2007 PSE 90J NH
90J	240	688	2007 PSE 90J USED
90J	267	749	2007 PSE 90J NH
90J	279	768	2007 PSE 90J NH
90J	308	846	2007 PSE 90J OGph
90J	379	974	2005 PSE 90J NH
90J	432	1039	2006 PSE 90J NH
90J	665	1270	2007 PSE 90J NH
90J	C18	1356	2007 PSE 90J NH
90J	E8	1364	2007 PSE 90J NH
90J	E8	1365	2007 PSE 90J NH
90J	F1	1375	2007 PSE 90J NH
90J	JQ1	1499	2007 PSE 90J NH
90J	K1	1399	2007 PF 90J USED
90J	Q4	1423	2007 PF 90J OGph
90J	Q6	1486	2007 PSE 90J NH
90	1	132	2006 PF 90 USED
90	1	134	2007 PSE 90 USED
90	3	162	2006 PF 90 NGAI
90	4	169	2006 PF 90 NGAI
90	7	179	2007 PSE 90 USED
90	11	205	2007 PSE 90 OGph
90	15	1673	2007 PF 90 OGph
90	16	225	2005 PSE 90 USED
90	17	231	2005 PSE 90 USED
90	30	272	2007 PF 90 OGph
90	70a	355	2007 PSE 90 USED
90	90	399	2007 PSE 90 USED
90	97	414	2002 PSE 90 USED
90	112	452	2007 PSE 90 DOG
90	112	455	2007 PSE 90 USED
90	113	459	2007 PSE 90 USED
90	114	462	2007 PF 90 NH
90	117	475	2007 PSE 90 USED
90	118	479	2006 PF 90 USED
90	119	486	2007 PSE 90 USED

Grading Index to Sale 946

Grade	Scott	Lot	Year/Service/Grade
90	123	508	2007 PSE 90 NG
90	126	513	2004 PSE 90 OGph
90	136	536	2007 PSE 90 NG
90	138	540	2005 PSE 90 USED
90	138	541	2005 PSE 90 USED
90	155	563	2007 PSE 90 USED
90	161	567	2007 PF 90 OGph
90	182	581	2006 PF 90 NH
90	205	597	2007 PF 90 NH
90	207	600	2007 PF 90 NH
90	226	621	2007 PF 90 OGph
90	229	628	2006 PSE 90 OG
90	229	629	2007 PF 90 OGph
90	229	632	2007 PF 90 USED
90	229	633	2007 PF 90 USED
90	230	638	2007 PF 90 NH
90	230	639	2006 PSE 90 NH
90	231	642	2007 PSE 90 NH
90	232	646	2005 PSE 90 NH
90	233	653	2003 PSE 90 NH
90	234	659	2007 PF 90 NH
90	234	660	2007 PSE 90 NH
90	236	667	2007 PSE 90 NH
90	240	681	2007 PF 90 OGph
90	240	682	2006 PSE 90 OGph
90	240	683	2007 PF 90 OGph
90	240	689	2007 PF 90 USED
90	241	696	2007 PSE 90 USED
90	242	698	2004 PSE 90 OGph
90	244	716	2005 PSE 90 USED
90	252	731	2007 PSE 90 NH
90	259	734	2007 PSE 90 OGph
90	261A	741	2007 PF 90 OGph
90	278	761	2007 PSE 90 OGph
90	282C	774	2007 PSE 90 OGph
90	284	776	2004 PSE 90 OGph
90	286	780	2007 PSE 90 NH
90	286	781	2007 PSE 90 NH
90	288	783	2007 PSE 90 OGph
90	291	794	2007 PF 90 USED
90	292	795	2004 PSE 90 NH
90	293	801	2007 PF 90 OGph
90	294	812	2007 PF 90 NH
90	296	818	2007 PF 90 NH
90	297	822	2007 PF 90 NH
90	297	823	2007 PF 90 NH
90	297	824	2007 PSE 90 NH
90	298	828	2007 PSE 90 NH
90	298	830	2007 PSE 90 NH
90	298	831	2007 PF 90 NH
90	298	829	2007 PF 90 OGph
90	299	833	2007 PF 90 NH
90	299	834	2007 PSE 90 NH
90	305	842	2007 PF 90 NH
90	306	844	2007 PSE 90 NH
90	306	845	2007 PSE 90 NH
90	311	856	2007 PSE 90 USED
90	313	867	2007 PF 90 USED
90	315	876	2007 PF 90 OGph
90	315	877	2007 PF 90 OGph
90	328	899	2007 PSE 90 NH

Grade	Scott	Lot	Year/Service/Grade
90	329	900	2007 PSE 90 NH
90	330	902	2007 PSE 90 OGph
90	336	906	2005 PSE 90 NH
90	342	908	2007 PSE 90 NH
90	351	923	2007 PSE 90 NH
90	359	943	2007 PSE 90 DOG
90	377	971	2007 PF 90 NH
90	381	975	2007 PF 90 NH
90	393	988	2007 PSE 90 NH
90	393	987	2007 PSE 90 OGph
90	398	996	2005 PSE 90 NH
90	399	998	2007 PF 90 NH
90	399	999	2007 PF 90 NH
90	399	1000	2007 PF 90 NH
90	400	1001	2007 PF 90 NH
90	400	1002	2007 PF 90 NH
90	400	1003	2005 PF 90 NH
90	400A	1007	2007 PSE 90 NH
90	400A	1008	2006 PSE 90 NH
90	403	1010	2007 PF 90 NH
90	421	1028	2006 PF 90 OGph
90	423	1033	2007 PF 90 OGph
90	433	1040	2007 PSE 90 NH
90	433	1041	2007 PSE 90 NH
90	437	1043	2007 PF 90 NH
90	438	1046	2007 PSE 90 NH
90	445	1052	2007 PF 90 NH
90	445	1054	2007 PF 90 OGph
90	446	1056	2007 PSE 90 OGph
90	447	1058	2006 PSE 90 NH
90	452	1068	2007 PSE 90 NH
90	459	1079	2005 PF 90 NH
90	465	1088	2007 PF 90 NH
90	466	1089	2007 PSE 90 NH
90	469	1094	2007 PSE 90 NH
90	479	1102	2007 PF 90 OGph
90	479	1103	2007 PF 90 OGph
90	480	1107	2007 PSE 90 NH
90	517	1152	2006 PSE 90 NH
90	546	1171	2006 PF 90 NH
90	547	1173	2007 PF 90 NH
90	570	1192	2007 PSE 90 NH
90	572	1194	2006 PSE 90 NH
90	573	1199	2006 PSE 90 NH
90	573	1200	2007 PSE 90 NH
90	578	1207	2005 PSE 90 NH
90	591	1219	2007 PSE 90 NH
90	666	1273	2007 PSE 90 NH
90	C5	1317	2006 PF 90 NH
90	C5	1319	2007 PSE 90 NH
90	C5	1320	2007 PF 90 NH
90	C6	1325	2007 PSE 90 NH
90	C14	1343	2007 PSE 90 NH
90	C14	1344	2005 PSE 90 NH
90	C15	1348	2007 PSE 90 NH
90	C15	1351	2007 PF 90 USED
90	C15	1352	2007 PSE 90 USED
90	E1	1358	2007 PSE 90 OGph
90	E7	1362	2007 PSE 90 NH
90	J19	1382	2007 PF 90 OGph
90	J26	1384	2007 PSE 90 NH

Grade	Scott	Lot	Year/Service/Grade
90	J30	1386	2007 PSE 90 OGph
90	J55a	1391	2007 PSE 90 NH
90	J74	1398	2007 PSE 90 NH
90	JQ2	1500	2005 PSE 90 NH
90	K2	1402	2007 PSE 90 NH
90	K6	1407	2007 PF 90 USED
90	K13	1415	2007 PSE 90 NH
90	K15	1419	2006 PF 90 NH
90	PR83	1458	2006 PSE 90 OGph
90	Q5	1484	2007 PSE 90 NH
90	Q8	1487	2007 PSE 90 NH
90	Q10	1489	2007 PF 90 NH
90	Q10	1490	2006 PF 90 NH
90	Q10	1492	2007 PSE 90 OGph
90	Q12	1496	2007 PSE 90 NH
90	RW2	1632	2007 PSE 90 NH
90	RW4	1635	2007 PSE 90 NH
85J	9	195	2006 PF 85J USED
85J	9	195	2006 PSE 85J USED
85J	233	654	2007 PSE 85J NH
85J	342	910	2007 PSE 85J OGph
85	1	137	2007 PF 85 USED
85	2	154	2006 PSE 85 USED
85	9X1	118	2007 PF 85 NG
85	16	226	2007 PSE 85 USED
85	17	233	2007 PF 85 USED
85	28	262	2007 PF 85 USED
85	30A	280	2007 PF 85 USED
85	33	285	7 PF 85 USED
85	36b	294	2006 PF 85 USED
85	56	328	2007 PF 85 Mint OG
85	68 var.	347	2007 PF 85 OG
85	97	415	2007 PSE 85 USED
85	112	451	2007 PF 85 OGph
85	113	457	2007 PF 85 NG
85	113	460	2007 PF 85 USED
85	113	461	2007 PSE 85 USED
85	117	476	2007 PF 85 USED
85	118	480	2006 PF 85 USED
85	119	487	2007 PF 85 USED
85	137	538	2007 PSE 85 USED
85	189	589	2007 PSE 85 NH
85	205	598	2007 PF 85 OGph
85	218	610	2007 PF 85 OGph
85	225	619	2007 PF 85 NH
85	228	624	2007 PF 85 OGph
85	239	677	2007 PSE 85 NH
85	240	684	2007 PF 85 OGph
85	240	685	2007 PF 85 OGph
85	242	702	2007 PSE 85 DOG
85	243	705	2007 PF 85 OGph
85	245	727	2007 PF 85 USED
85	252	732	2007 PF 85 NH
85	276	753	2007 PF 85 OGph
85	276	754	2007 PSE 85 OGph
85	278	764	2007 PF 85 USED
85	292	796	2007 PSE 85 OGph
85	293	802	2007 PF 85 OGph
85	296	819	2007 PF 85 NH
85	299	836	2007 PF 85 NH
85	303	840	2007 PSE 85 NH

Grading Index to Sale 946

Grade	Scott	Lot	Year/Service/Grade
85	310	848	2007 PSE 85 Mint OG
85	311	852	2007 PSE 85 OGph
85	311	853	2007 PF 85 OGph
85	312	860	2007 PF 85 OGph
85	348	915	2007 PSE 85 NH
85	355	931	2007 PSE 85 NH
85	355	929	2007 PF 85 OGph
85	365	954	2007 PSE 85 USED
85	381	976	2007 PF 85 NH
85	403	1011	2006 PSE 85 NH
85	407	1016	2007 PF 85 NH
85	407	1017	2007 PSE 85 NH
85	407	1018	2007 PF 85 NH
85	413	1020	2007 PSE 85 NH
85	440	1047	2007 PSE 85 OGph
85	445	1050	2007 PF 85 OGph
85	447	1061	2007 PF 85 NH
85	447	1059	2007 PF 85 OGph
85	458	1076	2007 PF 85 NH
85	479	1100	2007 PF 85 NH
85	480	1108	2007 PF 85 NH
85	547	1174	2007 PSE 85 NH
85	573	1201	2007 PSE 85 NH
85	573	1202	2007 PSE 85 NH
85	579	1211	2007 PSE 85 NH
85	C13	1341	2007 PSE 85 NH
85	C14	1345	2006 PSE 85 NH
85	E10	1369	2006 PSE 85 OGph
85	K4	1404	2007 PF 85 NH
85	K13	1416	2007 PF 85 NH
85	PR77	1457	2007 PSE 85 OGph
85	Q9	1488	2007 PF 85 NH
85	Q10	1493	2007 PSE 85 OGph
85	RW1	1630	2007 PSE 85 NH
80J	238	673	2007 PSE 80J NH
80J	445	1051	2007 PSE 80J NH
80	218	612	2007 PSE 80 USED
80	310	849	2007 PSE 80 OGph
80	313	869	2007 PSE 80 USED
80	342	911	2007 PSE 80 OGph
80	447	1060	2007 PF 80 NH
80	PR89	1462	2007 PF 80 NH
75	235	663	2003 PSE 75 NH
75	291	787	2007 PSE 75 NH
70	117	472	2006 PSE 70 OGph

Robert A. Siegel Auction Galleries, Inc.
 Prices Realized for
 Sale 946 11/12/2007 United States Stamps

Lot#	Realized	Lot#	Realized	Lot#	Realized	Lot#	Realized	Lot#	Realized
1	325	37	300	73	275	109	2,000	143	350
2	300	38	275	74	325	110	2,100	144	400
3	325	39	650	75	475	111	4,250	145	190
4	300	40	1,900	76	750	112	375	146	250
5	300	41	900	77	850	113	3,500	147	150
6	325	42	950	78	1,300	114	6,000	148	250
7	550	43	600	79	650	115	1,200	149	1,200
8	425	44	550	80	850	115A	1,600	150	1,400
9	475	45	400	81	180	116	10,750	151	1,400
10	550	46	850	82	325	117	500	152	1,000
11	1,200	47	325	83	375	118	1,000	153	2,300
12	225	48	600	84	600	119	250	154	2,000
13	700	49	700	85	325	119A	400	155	800
14	425	50	600	86	1,500	120	300	156	750
15	225	51	900	87	375	121	300	157	550
16	400	52	425	88	850	122	650	158	500
17	3,500	53	275	89	850	123	500	159	1,600
18	450	54	700	90	1,000	124	1,900	160	1,700
19	475	55	325	91	750	125	2,700	161	1,600
20	2,400	56	850	92	325	126	8,500	162	850
21	425	57	600	93	325	127	16,000	163	750
22	750	58	750	94	700	128	47,500	164	1,200
23	300	59	425	95	275	129	42,500	165	900
24	950	60	225	96	700	130	42,500	166	900
25	1,300	61	160	97	1,500	131	2,800	167	800
26	375	62	325	98	4,000	132	1,100	168	2,100
27	425	63	900	99	225	133	1,300	169	1,100
28	300	64	225	100	225	134	600	170	1,000
29	275	65	250	101	225	135	2,100	171	900
30	1,100	66	700	102	275	136	425	172	12,000
31	200	67	2,000	103	1,100	137	550	173	5,500
32	1,400	68	6,750	104	550	138	500	174	5,250
33	850	69	250	105	650	139	600	175	4,500
34	600	70	130	106	1,000	140	450	176	5,500
35	325	71	1,200	107	1,000	141	600	177	1,100
36	160	72	275	108	850	142	300	178	2,100

Robert A. Siegel Auction Galleries, Inc.
Prices Realized for
Sale 946 11/12/2007 United States Stamps

Lot#	Realized	Lot#	Realized	Lot#	Realized	Lot#	Realized	Lot#	Realized
179	475	217	1,200	255	2,700	292	1,000	328	375
180	275	218	2,000	256	3,250	293	2,800	329	275
181	950	219	700	257	450	294	250	330	300
182	5,250	220	700	258	275	295	950	331	1,700
183	4,000	221	650	260	1,400	296	2,600	332	850
184	1,600	222	600	261	550	297	700	333	500
185	16,500	223	600	262	3,500	298	800	334	400
186	1,600	224	350	263	2,200	299	3,750	335	425
187	475	225	3,250	264	160,000	300	2,100	336	250
188	500	226	2,500	265	8,500	301	375	337	475
189	250	227	2,000	266	1,000	302	400	338	850
190	450	228	950	267	650	303	2,200	339	400
191	1,800	229	800	268	950	304	650	340	3,750
192	3,000	230	700	269	425	305	1,500	341	4,250
193	7,000	231	800	270	1,600	306	1,000	342	4,000
194	450	232	350	271	425	307	600	343	375
195	200	233	400	272	2,100	308	300	344	2,300
196	160	234	250	273	750	309	275	345	550
197	170	235	475	274	350	310	180	346	2,800
200	300	236	650	275	950	311	1,400	347	1,800
201	700	237	275	276	5,250	312	800	348	1,500
202	300	238	120	277	600	313	900	349	130
203	600	239	1,800	278	375	314	1,000	350	400
204	350	240	350	279	800	315	800	351	1,700
205	450	241	375	280	425	316	475	352	1,700
206	275	242	825	281	650	317	1,300	353	475
207	1,300	243	2,200	282	1,800	318	1,200	354	900
208	700	244	2,100	283	3,250	319	850	355	550
209	300	245	600	284	1,000	320	800	356	275
210	325	246	3,500	285	600	321	1,100	357	900
211	350	248	425	286	1,100	322	1,600	358	800
212	160	249	250	287	1,800	323	1,000	359	475
213	8,000	251	850	288	500	324	1,300	360	375
214	950	252	550	289	1,700	325	1,300	361	700
215	425	253	140	290	900	326	1,400	362	700
216	450	254	550	291	500	327	1,300	363	650

Robert A. Siegel Auction Galleries, Inc.
Prices Realized for
Sale 946 11/12/2007 United States Stamps

Lot#	Realized	Lot#	Realized	Lot#	Realized	Lot#	Realized	Lot#	Realized
364	1,100	400	300	436	3,250	472	750	507	120
365	1,200	401	500	437	1,000	473	800	508	400
366	300	402	80	438	900	474	1,100	509	130
367	2,400	403	1,000	439	8,000	475	375	510	325
368	300	404	2,300	440	5,000	476	750	511	100
369	1,300	405	325	441	3,000	477	1,000	512	750
370	600	406	650	442	1,600	478	900	513	3,500
371	225	407	375	443	950	479	1,300	514	1,000
372	130	408	300	444	2,000	480	700	515	250
373	275	409	1,500	445	9,500	481	475	516	600
374	8,000	410	2,300	446	15,500	482	900	517	475
375	750	411	225	447	1,100	483	1,600	518	7,000
376	2,200	412	2,400	448	1,700	484	600	519	600
377	550	413	2,000	449	2,900	484A	1,400	520	400
378	110	414	700	450	1,900	485	275	521	475
379	650	415	650	451	1,000	486	600	522	1,400
380	1,500	416	3,000	452	700	487	350	523	425
381	1,000	417	1,500	453	400	488	2,000	524	475
382	1,700	418	350	454	2,800	489	550	525	5,250
383	4,250	419	1,000	455	650	490	475	526	1,500
384	4,750	420	1,100	456	3,750	491	650	527	750
385	1,700	421	3,500	457	225	492	750	528	1,400
386	600	422	750	458	1,200	493	4,500	529	550
387	850	423	550	459	1,200	494	3,000	530	1,800
388	600	424	1,300	460	375	495	5,750	531	1,200
389	2,600	425	300	461	180	496	600	532	170
390	1,600	426	3,000	462	1,800	497	5,000	533	700
391	275	427	950	463	850	498	450	534	1,500
392	750	428	900	464	325	499	550	535	550
393	300	429	1,400	465	275	500	7,500	536	550
394	140	430	850	466	1,100	501	5,000	537	6,750
395	275	431	1,700	467	750	502	2,000	538	650
396	110	432	1,100	468	2,100	503	700	539	200
397	450	433	6,250	469	800	504	700	540	1,100
398	800	434	2,200	470	325	505	6,500	541	900
399	700	435	800	471	190	506	350	542	450

Robert A. Siegel Auction Galleries, Inc.
Prices Realized for
Sale 946 11/12/2007 United States Stamps

Lot#	Realized	Lot#	Realized	Lot#	Realized	Lot#	Realized	Lot#	Realized
543	550	579	600	618	325	654	275	691	800
544	1,400	580	2,600	619	300	655	425	692	500
545	325	581	2,100	620	650	656	7,500	693	550
546	800	582	700	621	425	657	8,500	694	400
547	2,400	583	950	622	750	658	700	695	180
548	850	584	900	623	475	659	450	696	800
549	650	585	300	624	425	660	475	697	375
550	400	586	550	625	375	661	325	698	1,700
551	375	587	950	626	550	662	3,000	699	800
552	750	590	950	627	1,500	664	1,800	700	550
553	850	591	2,100	628	800	665	1,800	701	650
554	300	592	900	629	900	666	450	702	700
555	325	593	950	630	300	667	450	703	275
556	350	594	900	631	1,400	668	130	704	7,500
557	1,100	595	800	632	200	669	550	705	1,500
558	2,400	596	11,500	633	450	670	850	706	400
559	1,100	597	2,600	634	170	671	275	707	650
560	3,500	598	375	635	2,700	672	700	708	475
561	1,500	599	500	636	425	673	1,800	709	325
562	3,750	600	900	637	650	674	700	710	1,800
563	850	601	325	638	180	675	275	711	1,700
564	200	602	850	639	150	676	5,250	712	1,100
565	100	603	2,200	640	700	677	900	713	550
566	1,500	605	650	641	400	678	180	714	650
567	3,250	606	825	642	140	679	235	715	500
568	1,000	607	350	643	1,500	680	1,800	716	2,100
569	3,250	608	400	644	950	681	800	717	750
570	375	609	475	645	1,600	682	700	718	400
571	1,600	610	1,100	646	300	683	650	719	6,500
572	400	611	2,800	647	100	684	500	720	5,000
573	275	612	500	648	350	685	500	721	1,800
574	2,500	613	750	649	6,750	686	400	722	1,600
575	600	614	250	650	6,000	687	2,700	723	1,100
576	27,000	615	225	651	325	688	1,000	724	650
577	1,100	616	600	652	1,600	689	425	725	650
578	1,300	617	400	653	400	690	2,150	726	575

Robert A. Siegel Auction Galleries, Inc.
 Prices Realized for
 Sale 946 11/12/2007 United States Stamps

Lot#	Realized	Lot#	Realized	Lot#	Realized	Lot#	Realized	Lot#	Realized
727	1,500	763	750	799	800	835	250	872	120
728	1,000	764	500	800	1,600	836	375	873	650
729	500	765	375	801	2,600	837	300	874	600
730	350	766	400	802	2,200	838	90	875	500
731	950	767	475	803	1,400	839	250	876	250
732	475	768	250	804	1,700	840	225	877	225
733	180	769	300	805	1,300	841	120	878	325
734	650	770	180	806	1,300	842	475	879	850
735	450	771	1,600	807	1,300	843	300	880	800
736	325	772	800	808	12,500	844	375	881	400
737	325	773	750	809	3,000	845	385	882	3,500
738	650	774	350	810	2,900	846	120	883	12,000
739	9,000	775	425	811	375	847	450	884	8,500
740	5,250	776	300	812	90	848	725	885	6,000
741	3,250	777	425	813	1,300	849	300	886	1,300
742	1,500	778	750	814	325	850	325	887	425
743	500	779	170	815	250	851	1,900	888	500
744	1,800	780	275	816	225	852	550	889	120
745	550	781	275	817	1,100	853	550	890	275
746	190	782	475	818	350	854	425	891	1,200
747	2,700	783	250	819	225	855	325	892	9,500
748	225	784	275	820	180	856	350	893	4,250
749	150	785	600	821	950	857	450	894	350
750	50	786	450	822	475	859	4,000	895	225
751	275	787	1,800	823	475	860	1,200	896	850
752	750	788	950	824	375	861	800	897	550
753	800	789	1,100	825	150	862	4,750	898	2,900
754	800	790	600	826	800	863	1,800	899	180
755	450	791	475	827	2,700	864	1,100	900	225
756	300	792	350	828	600	865	850	901	600
757	300	793	300	829	140	866	850	902	275
758	350	794	350	830	700	867	1,100	903	325
759	275	795	10,000	831	650	868	600	904	850
760	2,300	796	1,100	832	275	869	800	906	450
761	3,500	797	850	833	850	870	600	907	200
762	600	798	700	834	750	871	425	908	2,900

Robert A. Siegel Auction Galleries, Inc.
Prices Realized for
Sale 946 11/12/2007 United States Stamps

Lot#	Realized	Lot#	Realized	Lot#	Realized	Lot#	Realized	Lot#	Realized
909	1,200	945	750	982	1,400	1018	225	1055	800
910	700	946	650	983	200	1019	1,500	1056	850
911	375	947	13,500	984	120	1020	550	1057	350
912	300	948	7,000	985	650	1021	170	1058	900
913	700	949	1,500	986	700	1022	1,600	1059	225
914	250	950	2,600	987	350	1023	4,250	1060	475
916	950	951	650	988	325	1024	550	1061	235
917	4,250	952	1,100	989	3,000	1025	700	1062	1,700
918	2,000	953	1,400	990	225	1026	2,000	1063	325
919	600	954	2,400	991	130	1027	275	1064	3,500
920	700	955	550	992	725	1028	600	1065	400
921	900	956	900	993	1,300	1029	300	1066	1,800
922	500	957	600	994	325	1030	2,200	1067	750
923	1,700	958	1,500	995	350	1031	1,000	1068	225
924	475	959	325	996	90	1033	600	1069	650
925	1,000	960	120	997	2,300	1034	475	1070	250
926	1,200	961	140	998	325	1035	1,500	1071	250
927	1,000	962	140	999	500	1036	47,500	1072	400
928	375	963	200	1000	300	1037	375	1073	1,400
929	650	965	2,500	1001	600	1038	1,300	1074	400
930	400	966	950	1002	600	1039	750	1075	2,100
931	1,000	967	1,500	1003	500	1040	225	1076	375
932	4,000	968	950	1004	2,900	1041	300	1077	2,300
933	550	969	800	1005	2,200	1042	800	1078	1,500
934	100	970	500	1006	2,000	1043	850	1079	1,800
935	550	971	225	1007	800	1044	300	1080	700
936	350	972	750	1008	900	1045	550	1081	250
937	120	973	600	1009	1,200	1046	1,100	1082	325
938	450	974	425	1010	850	1047	600	1083	300
939	300	975	600	1011	475	1048	900	1084	2,700
940	750	976	325	1012	350	1049	600	1085	1,700
941	450	977	325	1013	550	1050	950	1086	375
941A	160	978	700	1014	26,000	1051	1,200	1087	225
942	2,900	979	700	1015	550	1052	900	1088	300
943	1,800	980	5,250	1016	375	1053	400	1089	450
944	1,000	981	2,100	1017	225	1054	350	1090	500

Robert A. Siegel Auction Galleries, Inc.
 Prices Realized for
 Sale 946 11/12/2007 United States Stamps

Lot#	Realized	Lot#	Realized	Lot#	Realized	Lot#	Realized	Lot#	Realized
1091	600	1128	14,000	1164	350	1200	275	1239	425
1092	225	1129	265	1165	180	1201	250	1240	200
1093	225	1130	450	1166	1,700	1202	180	1241	400
1094	900	1131	1,100	1167	1,600	1203	400	1242	450
1095	1,200	1132	750	1168	1,100	1204	1,600	1243	650
1096	1,800	1133	400	1169	1,500	1205	50	1244	450
1097	2,800	1134	1,100	1170	3,250	1206	50	1245	80
1098	1,100	1135	450	1171	600	1207	375	1246	7,000
1099	500	1136	400	1172	325	1208	100	1247	450
1100	500	1137	9,000	1173	550	1210	700	1248	550
1102	250	1138	400	1174	275	1211	200	1249	350
1103	275	1139	300	1175	700	1212	275	1250	325
1104	225	1140	150	1176	650	1213	325	1251	225
1105	275	1141	250	1177	325	1214	1,700	1252	750
1106	1,500	1142	130	1178	250	1216	750	1253	350
1107	675	1143	300	1179	275	1217	130	1254	80
1108	450	1144	10,000	1180	350	1218	225	1255	225
1109	1,000	1145	3,500	1181	425	1219	170	1256	275
1110	6,000	1146	275	1182	425	1220	1,500	1257	400
1111	60	1147	650	1183	1,200	1221	900	1258	180
1112	120	1148	750	1184	225	1223	23,000	1259	200
1113	21,000	1149	1,100	1185	525	1224	250	1260	130
1114	225	1150	700	1186	1,100	1225	100	1261	600
1115	650	1151	750	1187	200	1226	100	1262	160
1116	700	1152	225	1188	300	1227	600	1263	200
1117	450	1153	800	1189	130	1228	190	1264	250
1118	225	1154	300	1190	500	1229	190	1265	600
1119	1,100	1155	1,600	1191	425	1230	350	1266	1,100
1120	575	1156	325	1192	200	1231	120	1267	250
1121	700	1157	1,400	1193	550	1232	550	1268	300
1122	275	1158	1,400	1194	300	1233	2,500	1269	4,250
1123	550	1159	500	1195	2,200	1234	550	1270	250
1124	60	1160	500	1196	850	1235	160	1271	750
1125	1,100	1161	300	1197	600	1236	150	1272	325
1126	750	1162	750	1198	600	1237	250	1273	225
1127	350	1163	3,250	1199	180	1238	325	1274	950

Robert A. Siegel Auction Galleries, Inc.
Prices Realized for
Sale 946 11/12/2007 United States Stamps

Lot#	Realized	Lot#	Realized	Lot#	Realized	Lot#	Realized	Lot#	Realized
1275	200	1311	400	1347	275	1386	1,100	1422	1,200
1276	300	1312	150	1348	1,600	1387	250	1423	450
1277	300	1313	275	1349	1,100	1388	300	1424	500
1278	130	1314	250	1350	650	1389	700	1425	650
1279	400	1315	450	1351	650	1390	120	1428	130
1280	1,400	1316	475	1352	700	1391	275	1429	250
1281	375	1317	400	1353	200	1392	375	1430	250
1282	475	1318	400	1354	150	1393	2,500	1431	425
1283	3,500	1319	200	1355	190	1394	1,100	1432	850
1284	700	1320	225	1356	150	1395	3,250	1433	500
1285	1,800	1321	350	1358	700	1396	700	1434	950
1286	750	1322	1,800	1359	5,250	1397	425	1435	550
1287	180	1323	500	1360	1,300	1398	160	1436	170
1288	110	1324	500	1361	3,500	1399	350	1437	550
1289	150	1325	200	1362	225	1400	275	1438	4,250
1290	1,100	1326	1,900	1363	1,800	1401	950	1439	1,700
1291	650	1327	190	1364	650	1402	350	1440	375
1292	150	1328	200	1365	700	1403	500	1441	600
1293	180	1329	3,750	1367	1,500	1404	250	1442	2,400
1294	200	1330	900	1368	1,200	1405	750	1443	1,400
1295	200	1331	60	1369	375	1406	325	1444	800
1296	400	1332	900	1370	425	1407	850	1445	700
1297	190	1333	900	1371	250	1408	650	1446	650
1298	180	1334	850	1373	425	1409	5,250	1447	650
1299	225	1335	800	1374	1,400	1410	300	1448	700
1300	110	1336	650	1375	375	1411	900	1449	1,800
1301	150	1337	800	1376	5,000	1412	550	1450	2,200
1302	190	1338	650	1377	2,100	1413	225	1451	350
1303	400	1339	700	1378	4,750	1414	800	1452	600
1304	275	1340	350	1379	2,900	1415	600	1453	3,000
1305	850,000	1341	350	1380	4,000	1416	325	1454	6,000
1306	275	1342	1,400	1381	2,600	1417	375	1455	160
1307	425	1343	950	1382	900	1418	225	1456	130
1308	3,250	1344	950	1383	275	1419	2,400	1457	650
1309	525	1345	800	1384	950	1420	1,000	1458	325
1310	500	1346	650	1385	1,100	1421	500	1459	750

Robert A. Siegel Auction Galleries, Inc.
 Prices Realized for
 Sale 946 11/12/2007 United States Stamps

Lot#	Realized	Lot#	Realized	Lot#	Realized	Lot#	Realized	Lot#	Realized
1460	550	1496	1,400	1532	850	1568	375	1604	3,750
1461	450	1497	600	1533	800	1569	325	1605	6,500
1462	600	1498	1,300	1534	700	1570	375	1606	650
1463	800	1499	300	1535	425	1571	475	1607	2,900
1464	800	1500	700	1536	130	1572	400	1608	1,200
1465	350	1501	2,200	1537	2,100	1573	225	1609	10,000
1466	160	1502	300	1538	950	1574	450	1610	85,000
1467	275	1503	375	1539	600	1575	450	1611	4,000
1468	700	1504	200	1540	550	1576	750	1612	6,000
1469	425	1505	800	1541	650	1577	850	1613	3,250
1470	1,300	1506	400	1542	3,000	1578	550	1614	4,500
1471	650	1507	375	1543	18,000	1579	600	1615	2,100
1472	1,200	1508	1,400	1544	400	1580	1,900	1616	1,100
1473	500	1509	375	1545	2,700	1581	1,600	1617	850
1474	110	1510	4,250	1546	5,000	1582	1,200	1618	6,000
1475	700	1511	6,000	1547	1,500	1583	2,100	1619	6,250
1476	600	1512	225	1548	650	1584	1,100	1620	400
1477	2,600	1513	350	1549	800	1585	800	1621	5,250
1478	1,200	1514	325	1550	750	1586	2,300	1622	5,250
1479	2,100	1515	140	1551	400	1587	1,900	1623	11,000
1480	800	1516	2,500	1552	500	1588	3,250	1624	450
1481	14,000	1517	2,300	1553	750	1589	300	1625	400
1482	200	1518	1,500	1554	2,100	1590	2,600	1626	1,600
1483	450	1519	2,100	1555	500	1591	375	1627	3,000
1484	300	1520	3,250	1556	325	1592	600	1628	2,000
1485	2,600	1521	550	1557	325	1593	1,100	1629	5,750
1486	600	1522	8,000	1558	325	1594	1,600	1630	850
1487	750	1523	70	1559	650	1595	3,250	1631	2,000
1488	350	1524	2,100	1560	325	1596	950	1632	1,000
1489	1,200	1525	2,000	1561	1,100	1597	2,200	1633	600
1490	1,100	1526	3,250	1562	2,000	1598	3,750	1634	275
1491	600	1527	1,100	1563	300	1599	1,800	1635	475
1492	350	1528	4,750	1564	275	1600	2,000	1636	1,400
1493	275	1529	2,400	1565	350	1601	4,500	1637	550
1494	180	1530	225	1566	300	1602	1,300	1638	2,700
1495	4,250	1531	375	1567	350	1603	2,500	1639	120

Robert A. Siegel Auction Galleries, Inc.
Prices Realized for
Sale 946 11/12/2007 United States Stamps

Lot#	Realized	Lot#	Realized	Lot#	Realized	Lot#	Realized	Lot#	Realized
1640	650	1676	100	1718	850	1758	500	1795	300
1641	250	1677	170	1719	325	1759	600	1796	600
1642	140	1678	500	1720	650	1760	6,250	1797	425
1643	140	1679	150	1721	275	1761	800	1798	800
1644	325	1681	500	1722	120	1762	1,300	1799	9,000
1645	250	1682	450	1723	450	1763	13,500	1800	700
1646	250	1684	500	1724	350	1764	750	1801	350
1647	250	1685	450	1725	475	1765	750	1802	2,700
1648	130	1686	300	1726	500	1766	225	1803	325
1649	250	1691	4,000	1727	450	1767	400	1804	300
1650	250	1692	190	1728	500	1768	475	1805	375
1651	200	1693	450	1729	300	1769	5,000	1806	325
1652	1,300	1694	450	1730	700	1770	1,900	1807	325
1653	2,200	1695	3,000	1731	3,500	1771	550	1808	475
1654	650	1696	700	1732	700	1772	950	1809	750
1655	650	1697	150	1733	350	1773	8,000	1810	650
1656	600	1698	160	1734	2,100	1774	1,100	1811	4,000
1657	1,900	1699	200	1735	650	1775	500	1812	1,500
1658	850	1700	275	1736	1,200	1776	1,300	1813	250
1659	225	1701	1,300	1737	600	1777	110	1814	700
1660	4,250	1702	425	1738	1,700	1778	700	1815	4,250
1661	800	1703	425	1739	275	1779	500	1816	1,800
1662	950	1704	800	1740	850	1780	6,000	1817	250
1663	500	1705	500	1741	900	1781	3,250	1818	275
1664	750	1706	700	1742	800	1782	550	1819	2,000
1665	2,700	1707	700	1743	475	1783	850	1820	350
1666	350	1708	275	1744	550	1784	1,200	1821	350
1667	550	1709	275	1745	110	1785	850	1822	600
1668	1,600	1710	900	1746	110	1786	7,000	1823	650
1669	1,200	1711	750	1747	550	1787	1,600	1824	300
1670	600	1712	2,700	1748	800	1788	650	1825	425
1671	375	1713	900	1749	1,200	1789	550	1826	200
1672	180	1714	400	1751	500	1791	800	1827	400
1673	1,900	1715	550	1754	750	1792	7,000	1828	200
1674	200	1716	850	1755	250	1793	110	1829	170
1675	80	1717	650	1757	130	1794	100	1830	400

Robert A. Siegel Auction Galleries, Inc.
Prices Realized for
Sale 946 11/12/2007 United States Stamps

Lot#	Realized	Lot#	Realized	Lot#	Realized	Lot#	Realized	Lot#	Realized
1831	375	1867	500	1903	600	1939	1,200	1975	325
1832	200	1868	375	1904	190	1940	1,900	1976	2,100
1833	300	1869	700	1905	300	1941	1,100	1977	900
1834	500	1870	850	1906	1,400	1942	1,800	1978	160
1835	650	1871	350	1907	5,750	1943	950	1979	1,200
1836	1,400	1872	325	1908	425	1944	300	1980	700
1837	225	1873	140	1909	650	1945	325	1981	375
1838	325	1874	325	1910	375	1946	1,000	1982	2,300
1839	325	1875	300	1911	500	1947	700	1983	850
1840	1,100	1876	1,000	1912	1,200	1948	2,000	1984	700
1841	350	1877	400	1913	1,700	1949	750	1985	100
1842	850	1878	425	1914	90	1950	2,200	1986	100
1843	225	1879	650	1915	190	1951	1,300		
1844	1,000	1880	350	1916	275	1952	750		
1845	700	1881	100	1917	500	1953	10,000		
1846	750	1882	200	1918	170	1954	10,000		
1847	225	1883	700	1919	130	1955	5,750		
1848	250	1884	350	1920	325	1956	6,500		
1849	700	1885	700	1921	2,600	1957	1,500		
1850	250	1886	325	1922	2,100	1958	2,000		
1851	700	1887	180	1923	350	1959	1,700		
1852	225	1888	325	1924	4,500	1960	425		
1853	1,800	1889	350	1925	6,000	1961	2,800		
1854	500	1890	500	1926	130	1962	1,800		
1855	1,000	1891	2,700	1927	800	1963	2,700		
1856	600	1892	425	1928	225	1964	950		
1857	800	1893	225	1929	7,500	1965	1,800		
1858	200	1894	1,600	1930	3,250	1966	900		
1859	375	1895	600	1931	14,500	1967	1,200		
1860	225	1896	850	1932	2,400	1968	750		
1861	325	1897	550	1933	1,100	1969	275		
1862	1,200	1898	850	1934	1,500	1970	1,400		
1863	2,500	1899	275	1935	1,600	1971	2,000		
1864	2,700	1900	425	1936	20,000	1972	1,200		
1865	700	1901	5,250	1937	3,500	1973	750		
1866	1,300	1902	800	1938	1,300	1974	2,600		