

Sale 962—Wednesday, Thursday and Friday, September 24-26, 2008

United States Stamps

Featuring a Major Collection of Graded U.S. Gems, the Dr. David Bennett Collection of Offset Issues, the “Havvy” Collection of 19th & 20th Century, and a Large Section of Collection Lots

**Live auction to be held at Siegel Auction Galleries,
60 East 56th Street (Park/Madison), 4th Floor, New York City**

Most lots offered without reserves

**Lots are sold subject to a 15% buyer's premium and
any applicable sales tax (or customs duty for non-U.S. buyers)**

Session One (lots 2001-2178)

Wednesday, September 24, at 10:30 a.m.

Essays, Proofs & Specimens.....lots 2001-2178

Session Two (lots 2179-2532)

Wednesday, September 24, at 1:30 p.m.

1847 Issue.....lots	2179-2225
1851-56 Issue	2226-2256
1857-60 Issue	2257-2298
1875 Reprint of 1857-60 Issue	2299-2317
1861-66 Issue	2318-2340
1867-68 Grilled Issues.....	2341-2363
1875 Re-Issue of 1861-66 Issue	2364-2377
1869 Pictorial Issue	2378-2403
1875 Re-Issue of 1869 Pictorial Issue	2404-2424
1870-88 Bank Note Issues.....	2425-2477
1890-93 Issue	2478-2484
Columbian Issue	2485-2532

Session Three (lots 2533-2698)

Thursday, September 25, at 10:30 a.m.

1894-98 Bureau Issues	lots 2533-2569
Trans-Mississippi, Pan-American Issue ..	2570-2608
1902-08 thru Jamestown Issues	2609-2644
1908-12 Issues	2645-2698

Session Four (lots 2699-3025)

Thursday, September 25, at 1:30 p.m.

Panama-Pacific Issue	2699-2710
1912-23 Issues	2711-2799
Specialized Offset Issues	2800-2828
1912-23 Issues (continued)	2829-2840
1922-26 and Later Issues	2841-2928
Air Post.....	2929-2977
Special Delivery, Postage Due.....	2978-3006
Offices in China	3007-3025

Session Five (lots 3026-3292)

Friday, September 26, at 1:30 p.m.

Officials, Newspapers	3026-3040
Parcel Post	3041-3051
Revenues	3052-3054
Hunting Permits	3055-3104
C.S.A., U.S. Possessions and Hawaii	3105-3122
Group Lots and Collections	3123-3292

Pre-Sale Lot Viewing

Monday, September 22 — 10:00 a.m. to 4:00 p.m.

Tuesday, September 23 — 10:00 a.m. to 4:00 p.m.

or by appointment (please call 212-753-6421)

Robert A. Siegel

AUCTION GALLERIES, INC.

60 EAST 56TH STREET, 4TH FLOOR, NEW YORK, N.Y. 10022

Phone (212) 753-6421 • Fax (212) 753-6429 • E-mail: stamps@siegelauctions.com

**Catalogues, internet bidding, resources, archives and the Siegel Encyclopedia at
siegelauctions.com**



Robert A. Siegel

AUCTION GALLERIES, INC.

60 EAST 56TH STREET, 4TH FLOOR, NEW YORK, N.Y. 10022

Phone (212) 753-6421 • Fax (212) 753-6429 • E-mail: stamps@siegelauctions.com

siegelauctions.com



Scott R. Trepel
President
strepel
[@siegelauctions.com](mailto:strepel@siegelauctions.com)



John P. Zuckerman
Senior Vice President
jzuckerman
[@siegelauctions.com](mailto:jzuckerman@siegelauctions.com)



Corey Long
Vice President
clong
[@siegelauctions.com](mailto:clong@siegelauctions.com)



Lorraine Forbes
Accounts
lorraine
[@siegelauctions.com](mailto:lorraine@siegelauctions.com)



Carlene Counihan
Bids and Inquiries
carlene
[@siegelauctions.com](mailto:carlene@siegelauctions.com)

Scott R. Trepel Principal Auctioneer (licensed by NYC Dept. of Consumer Affairs, #795952)

Nathaniel Estes Catalogue and Digital Production

Information for Bidders

Bidding

The following means are available for placing bids:

- 1) **Attending the Live Auction in Person:** All bidders must register for a paddle, and new bidders must provide references at least three business days in advance of the sale.
- 2) **Live Internet Bidding:** Instructions for participating as a Live Internet Bidder are provided on the page opposite.
- 3) **Phone Bidding:** Bidders can be connected to the sale by phone and bid through a member of staff. Requests for phone bidding are subject to approval (please contact our office at least 24 hours before the sale). A signed Bid Form is required.
- 4) **Absentee Bids.** All bids received in advance of the sale, either by mail, fax, phone, e-mail or internet, are Absentee Bids, which instruct the auctioneer to bid up to a specific amount on one or more lots in the sale. Absentee Bids sent by phone, fax or e-mail should arrive at least one hour prior to the start of the sale session. Bids entered through Live Internet Bidding will be visible to the auctioneer during the sale. Written bids should be entered legibly on the Bid Form in the sale catalogue. E-mail and internet bids should be carefully typed and double-checked. All new bidders must provide references. We recommend calling or e-mailing to confirm that Absentee Bids sent by mail, fax or e-mail have been received and entered.

Pre-Sale Viewing

Subject to availability, certain lots (except group lots) can be sent to known clients for examination. Requests must be made no later than 7 days prior to the sale. Lots must be returned on the day received. Postage/insurance costs will be invoiced.

In addition to regular viewing, clients may view lots by appointment. Our staff will be pleased to answer questions or provide additional information about lots.

Expert Certification

Individual items offered without a current certificate (PF dated within the past five years of sale; PSE dated January 2004 or later) may be purchased subject to independent certification of genuineness and our description. **Please refer to the Conditions of Sale and Grading Terms for policies governing certification.**

Shipping and Delivery

Procedures and charges for shipping lots are printed on the back of the Bid Form. **Bidders are responsible for all prescribed shipping charges and any applicable sales tax or customs duties.**

Price Realized

Prices realized are sent with each invoice. Bidders with e-mail will receive a Bid Results report after the sale. Session results are posted immediately to siegelauctions.com

Live Internet Bidding at Siegel Auctions



Bidding from your computer lets you be part of the live auction from anywhere in the world!

There's no substitute for following the auction in real time. Live Internet Bidding lets you bid and buy as though you were right there in the saleroom.

And it's easy. Just start by following the simple steps to become a registered Live Internet Bidder. Once you've been approved for bidding, you can listen to the auction and place bids with the click of a mouse.

This step-by-step guide will instruct you how to register, set your browser and use the bidding interface.

1 Registering with Stamp Auction Network and Siegel Auction Galleries

Live Internet Bidding is managed by Stamp Auction Network (SAN). To bid, you must be registered and approved by *both* SAN and Siegel. To decide what you need to do, choose the description below that best fits you.

I've already registered with SAN and have been approved by Siegel for internet bidding. You're ready for Step 2.

I've never registered with SAN, but I'm a Siegel client. Go to stampauctionnetwork.com/siegel and click on "Register" at the top. Check the box for Robert A. Siegel Auction Galleries (under "R") and submit the form, indicating you are a Siegel client. Once registered at SAN, you're ready for Step 2.

I've never registered with SAN, and this is the first time I've bid with Siegel. Go to stampauctionnetwork.com/siegel and click on "Register" at the top. Check the box for Robert A. Siegel Auction Galleries (under "R") and submit the form **with your trade references** (please, no family members or credit card companies as references). Once registered at SAN and approved by Siegel for bidding, you're ready for Step 2.

I've bid through SAN before, but this is the first time I've bid in a Siegel sale. Then you just need to be approved by Siegel. Go to stampauctionnetwork.com/siegel and click on "Update Registration" at the top. Your SAN account information will be sent to us for approval (you might be asked for other trade references). Once approved by Siegel for bidding, you can move to Step 2.

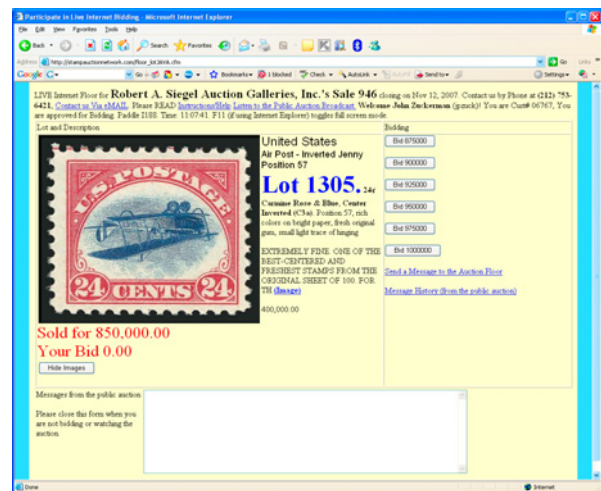

2 Using your browser for Live Internet Bidding and understanding the way it works.

Live Internet Bidding works by providing an audio feed of the auction (for anyone using Internet Explorer) and by allowing registered bidders to observe and place bids. The bidding interface shows a photo and description of the lot, the current bid (and your bidding status), and options for placing competitive bids. To join the auction, go to stampauctionnetwork.com/siegel. You can also log on at siegelauctions.com

The visual interface will work with any browser on both PC and Mac operating systems. However, the audio feed only works with Internet Explorer on a PC with ActiveX software installed. If ActiveX is not on your computer, you will have the option to install it.

Before bidding by internet for the first time, we recommend finding a sale in progress and listening to the public broadcast or logging in as a registered bidder. This will help you develop a feel for the sale tempo and bidding interface.

"System down" or "lost connection" events do occasionally happen. If you have any problems with Live Internet Bidding, please call 212-753-6421 for immediate assistance.



3 Using Live Internet Bidding to bid, track results and communicate with the auctioneer.

When you're logged on as a Live Internet Bidder, the screen will display buttons with bid increments. After you click on a bid amount, the auctioneer is immediately notified of your bid. Retracting a bid is usually not acceptable, so please bid carefully.

If you bid, then decide to stop, please use the "Pass" button, which appears once you've started bidding. This tells the auctioneer not to wait for another bid from you.

You can send messages to the auctioneer (for example, a request for extension). You can also track prior realizations from the bidding screen.

Conditions of Sale (please read carefully before bidding)

The property described in this catalogue will be offered at public auction by Robert A. Siegel Auction Galleries, Inc. ("Galleries") on behalf of various consignors and itself or affiliated companies. By bidding on any lot, whether directly or by or through an agent, in person, or by telephone, facsimile or any other means, the bidder acknowledges and agrees to all of the following Conditions of Sale.

1. The highest bidder acknowledged by the auctioneer shall be the buyer. The term "final bid" means the last bid acknowledged by the auctioneer, which is normally the highest bid offered. **The purchase price payable by the buyer will be the sum of the final bid and a commission of 15% of the final bid ("buyer's premium"), together with any sales tax, use tax or customs duties due on the sale.**
2. The auctioneer has the right to reject any bid, to advance the bidding at his discretion and, in the event of a dispute between bidders, to determine the successful bidder, to continue the bidding or to reoffer and resell the lot in dispute. The Galleries' record of the final sale shall be conclusive.
3. All bids are per numbered lot in the catalogue unless otherwise announced by the auctioneer at the time of sale. The right is reserved to group two or more lots, to withdraw any lot or lots from the sale, or to act on behalf of the seller. The Galleries will execute bidding instructions on behalf of clients, but will not be responsible for the failure to execute such bids or for any errors in the execution of such bids.
4. **Lots with numbers followed by the symbol ° are offered subject to a confidential minimum bid ("reserve"), below which the lot will not be sold. The absence of the symbol ° means that the lot is offered without a reserve. If there is no reserve, the auctioneer has sole discretion to establish a minimum opening bid and may refuse an offer of less than half of the published estimate. Any lot that does not reach its reserve or opening bid requested by the auctioneer will be announced as "passed" and excluded from the prices realized lists after the sale. The Galleries may have a direct or indirect ownership interest in any or all lots in the sale resulting from an advance of monies or goods-in-trade or a guarantee of minimum net proceeds made by the Galleries to the seller.**
5. Subject to the exclusions listed in 5(A), the Galleries will accept the return of lots which have been misidentified or which have obvious faults that were present when the lot was in the Galleries' custody, but not so noted in the lot description. **All disputed lots must be received by the Galleries intact with the original packing material within 5 days of delivery to the buyer but no later than 30 days from the sale date. (5A) EXCLUSIONS:** The following lots may not be returned for any reason: lots containing 10 or more items; lots from buyers who registered for the pre-sale exhibition or received lots by postal viewing, thereby having had the opportunity to inspect them before the sale; any lot described with "faults," "defects" or a specific fault may not be returned because of any secondary fault. Photographed lots may not be returned because of centering, margins, short/nibbed perforations or other factors shown in the illustrations. Lots may not be returned for any of the following reasons: the color of the item does not match the color reproduction in the sale catalogue or website listing; the description contains inaccurate information about the quantity known or reported; or a certification service grades a stamp lower than the grade stated in the description.
6. Successful bidders, unless they have established credit with the Galleries prior to the sale, must make payment in full before the lots will be delivered. Buyers not known to the Galleries must make payment in full within 3 days from the date of sale. **The Galleries retains the right to demand a cash deposit from anyone prior to bidder registration and/or to demand payment at the time the lot is knocked down to the highest bidder, for any reason whatsoever.** In the event that any buyer refuses or fails to make payment in cash

for any lot at the time it is knocked down to him, the auctioneer reserves the right to reoffer the lot immediately for sale to the highest bidder. **Credit cards are not accepted as payment.**

7. If the purchase price has not been paid within the time limit specified above, nor lots taken up within 7 days from the date of sale, the lots will be resold by whatever means deemed appropriate by the Galleries, and any loss incurred from resale will be charged to the defaulting buyer. Any account more than 30 days in arrears will be subject to a late payment charge of 1½% per month as long as the account remains in arrears. Any expenses incurred in securing payment from delinquent accounts will be charged to the defaulter. A fee of \$250.00 per check will be charged for each check returned for insufficient funds.
8. All lots are sold as genuine. **Any lot accompanied by a certificate issued by The Philatelic Foundation within 5 years of the sale date or by Professional Stamp Experts since January 2004 is sold "as is" and in accordance with the description on the certificate. Such lots may not be returned for any reason, including but not limited to a contrary certificate of opinion.** Buyers who wish to obtain a certificate for any item that does not have a P.F. or P.S.E. certificate (dated as above) may do so, provided that the following conditions are met: (1) the purchase price must be paid in full, (2) the item must be submitted to an acceptable expertizing committee with a properly executed application form within 21 days of the sale, (3) a copy of the application form must be given to the Galleries, (4) in the event that an adverse opinion is received, the Galleries retain the right to resubmit the item on the buyer's behalf for reconsideration, without time limit or other restrictions, (5) unless written notification to the contrary is received, items submitted for certification will be considered cleared 90 days from the date of sale, and (6) in the event any item is determined to be "not as described", the buyer will be refunded the purchase price and the certification fee up to \$600.00 unless otherwise agreed.
9. Until paid for in full, all lots remain the property of the Galleries on behalf of the seller.
10. Agents executing bids on behalf of clients will be held responsible for all purchases made on behalf of clients unless otherwise arranged prior to the sale.
11. The buyer assumes all risk for delivery of purchased lots and agrees to pay for prescribed shipping costs. Buyers outside the U.S. are responsible for all customs duties.
12. **The bidder consents that any action or proceeding against it may be commenced and maintained in any court within the State of New York or in the United States District Court for the Southern District of New York, that the courts of the State of New York and United States District Court for the Southern District of New York shall have jurisdiction with respect to the subject matter hereof and the person of the bidder. The bidder agrees not to assert any defense to any action or proceeding initiated by Galleries based upon improper venue or inconvenient forum. The bidder agrees that any action brought by the bidder shall be commenced and maintained only in a Federal Court in the United States District Court for the Southern District of New York or the State Court in the county in which Galleries has its principal place of business in New York. These Terms and Conditions shall be governed by and construed in accordance with the substantive laws of the State of New York.**

SCOTT R. TREPEL, Principal Auctioneer

Auctioneer's License No. 795952
N.Y.C. Department of Consumer Affairs
80 Lafayette Street, New York, N.Y. 10013
Telephone (212) 577-0111

Revised 1/2008 15%

Copyright Notice

© 2008, Robert A. Siegel Auction Galleries, Inc. This catalogue in all versions, printed and electronic, is protected by copyright. The descriptions, format, illustrations and information used herein may not be reprinted, distributed or copied in any form without the express written consent of Robert A. Siegel Auction Galleries. Application for permission may be made in writing.

Grades, Abbreviations and Values Used in Descriptions

Grades and Centering

Our descriptions contain detailed information and observations about each item's condition. We have also assigned grades to stamps and covers, which reflect our subjective assessment. For stamps, the margin width, centering and gum are described and graded according to generally-accepted standards (an approximate correlation to numeric grades is provided at right). Although we believe our grades are accurate, they are not always exactly aligned with third-party grading terms or standards for all issues. **A lot may not be returned because a certification service grades a stamp lower than the grade stated in the description. Information from the P.S.E. Stamp Market Quarterly and P.S.E. Population ReportSM is the most current available, but lots may not be returned due to errors or changes in statistics or data.**

Extremely Fine Gem (90-100): The term "Gem" describes condition that is the finest possible for the issue. This term is equivalent to "Superb" used by grading services.







Extremely Fine (80-90): Exceptionally large/wide margins or near perfect centering.

Very Fine (70-85): Normal-size margins for the issue and well-centered with the design a bit closer to one side. "Very Fine and choice" applies to stamps that have desirable traits such as rich color, sharp impression, freshness or clarity of cancel.

Fine (60-70): Smaller than usual margins or noticeably off center. Pre-1890 issues may have the design touched in places.

Very Good (below 60): Attractive appearance, but margins or perforations cut into the design.

Guide to Gum Condition

Gum Categories:	MINT N.H.	ORIGINAL GUM (O.G.)				NO GUM
	 Mint Never Hinged <i>Free from any disturbance</i>	 Lightly Hinged <i>Faint impression of a removed hinge over a small area</i>	 Hinge Mark or Remnant <i>Prominent hinged spot with part or all of the hinge remaining</i>	 Part o.g. <i>Approximately half or more of the gum intact</i>	 Small part o.g. <i>Approximately less than half of the gum intact</i>	 No gum <i>Only if issued with gum</i>
Catalogue Symbol:	★ ★	★	★	★	★	(★)
PRE-1890 ISSUES	<i>Pre-1890 stamps in these categories trade at a premium over Scott value</i>			Scott Value for “O.G.”		Scott “No Gum” Values thru No. 218
1890-1935 ISSUES	Scott “Never Hinged” Values for Nos. 219-771	Scott Value for “O.G.” (Actual value will be affected by the degree of hinging)		Disturbed Original Gum: Gum showing noticeable effects of humidity, climate or hinging over more than half of the gum. The significance of gum disturbance in valuing a stamp in any of the Original Gum categories depends on the degree of disturbance, the rarity and normal gum condition of the issue and other variables affecting quality. For example, stamps issued in tropical climates are expected to have some		
1935 TO DATE	Scott Value for “Unused”					

Covers

Minor nicks, short edge tears, flap tears and slight reduction at one side are normal conditions for 19th century envelopes. Folded letters should be expected to have at least one file fold. Light cleaning of covers and small mends along the edges are accepted forms of conservation. Unusual covers may have a common stamp with a slight crease or tiny tear. **These flaws exist in virtually all 19th century covers and are not always described. They are not grounds for return.**

Catalogue Values and Estimates

Unless otherwise noted, the currently available *Scott Catalogue* values are quoted in dollars with a decimal point. Other catalogues are often used for foreign countries or specialized areas and are referred to by their common name: *Stanley Gibbons* (SG), *Dietz*, *American Air Mail Catalogue* (AAMC), *Michel*, *Zumstein*, *Facit*, etc. Estimates are indicated with an "E." and reflect our conservative valuation in dollars. Reserves will never exceed the low end of the estimate range; they will sometimes exceed Scott Catalogue value for stamps in Extremely Fine condition.

Because of certain pricing inconsistencies in the *Scott Catalogue*—for example, blocks that have no gum, the absence of premiums for Mint N.H. items, etc.—we cannot guarantee the accuracy of values quoted for multiples, specialized items and collection lots. We generally try to be conservative, but buyers may not return a lot because of a discrepancy in catalogue value due to Scott pricing inconsistencies.

Symbols and Abbreviations (see chart above for gum symbols)

⊞	Block	E	Essay	pmk.	Postmark	No.	Scott Catalogue Number
⊞	Cover	P	Proof	cds	Circular Datestamp	hs	Handstamp
FC	Fancy Cancel	TC	Trial Color Proof	var.	Variety	ms.	Manuscript

Revised 1/2008

Resources at siegelauctions.com



Catalogues, Prices Realized and Power Search

Images and descriptions for all current sale catalogues are available from our website.

Using our Power Search™ tool, you can locate items from the Siegel database, including every Rarities sale since 1964 and every Siegel sale since 1993—more than 180,000 lots worth hundreds of millions of dollars.



The Siegel Encyclopedia and Rarities Census

This feature of our website contains a wealth of information gleaned from decades of philatelic research by the dedicated philatelists at Siegel.

The up-to-date census data for 19th and 20th century U.S. rarities are a valuable resource for buyers, sellers and researchers. Every recorded example of more than 30 different rare stamps is described and, in most cases, photographed.

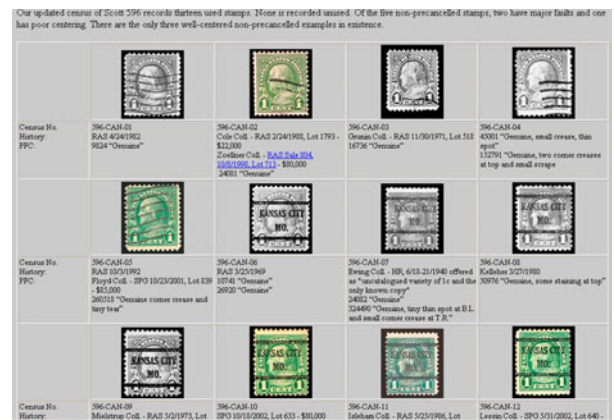

Rarities of the World Sales Archive

Images and descriptions for every annual Rarities sale since 1964 provide an unparalleled source of information on the world's greatest philatelic rarities. Digital images made from color slides for Rarities sales between 1964 and 1991 (the era of black-and-white catalogues) make this the only source of color images anywhere.

Informative Video Presentations

Downloadable video documentaries tell the stories of stamps and covers, such as the famous Inverted "Jenny." This is the ideal way to introduce philately to others.

The 1918 24¢ INVERTED "JENNY"

Position 57 — auctioned by Siegel Auction Galleries on Wednesday, November 14, 2007 — set a world record for the amount paid at auction for a single U.S. Stamp.

JENNY AUCTION FOOTAGE

Also see Scott Trepel's exclusive video preview:
THE INVERTED JENNY

Also available as an **iPod video**

To view this presentation will require the standalone Apple QuickTime Player or the QuickTime web browser plugin.

FIRST SESSION (LOTS 2001-2178)
WEDNESDAY, SEPTEMBER 24, 2008 AT 10:30 A.M.

UNITED STATES STAMPS
ESSAYS, PROOFS AND SPECIMENS



- 2001 TC **10c Dark Brown, Large Die Trial Color Proof on India (2TC1).** On original cards, reduced to stamp size, large margins, Very Fine..... 1,000.00
- 2002 E **American Bank Note Co., Washington Design Die and Plate Essays and Proofs.** Small collection of seventeen items, the central vignette is attributed to the work of Danforth, Bald & Co. (see Nos. 11-E10-11-E13), incl. die in Black with outer ornaments and corner ovals drawn in pencil, three dies, different colors with blank labels and corners (one full size, other two cut to stamp size), seven or eight confirmed finished dies of various sizes and five others that may be plate essays but are more likely cut down dies, nearly all Very Fine, we are not certain, but these are probably samples of the ABNCo. engraver's and printer's handiwork, nice collateral material..... (Photo Ex) E. 400-500
- 2003 P **10c Green, Ty. I., Large Die Proof on India (13P1).** Off card and cut down to stamp size, tight margins but clear all around, Fine, possibly produced in this form as a hybrid, nevertheless a rare die proof 5,000.00

- 2004°TC **30c Black, Large Die Trial Color Proof on India (38TC1).** Die sunk on 75 x 106mm card, sharp impression, albino "2 proof" at bottom of India probably from someone at the printer's writing on top of the proof
EXTREMELY FINE. A RARE LARGE DIE TRIAL COLOR PROOF OF THE 30-CENT 1857-60 ISSUE, WHICH SHOWS FULL DIE SINKAGE.
Ex Finkelburg..... 5,000.00

2004



- 2005 TC **30c Rose Lake, Large Die Trial Color Proof on India (38TC1 var).** Unlisted color, off card and cut down but with large to huge margins, Very Fine and choice, the 90c is listed in this color but as a plate proof on wove paper, there is a listed 30c plate proof in Black on India but this proof's margins are too big to be the "P3" variety, obviously rare..... E. 750-1,000
- 2006 TC **30c Black, Trial Color Plate Proof on Wove (38TC5).** Large margins to just touched, deep shade, tiny toned spot at top left, appears Fine..... 600.00
- 2007 TC **30c Black, Trial Color Plate Proof on Wove (38TC5).** Large margins to just in, deep shade, fresh and Fine 600.00



2008 TC	90c Rose Lake, Trial Color Plate Proof on Wove (39TC5). Large to huge margins, Extremely Fine.....	625.00
2009 TC	90c Sepia, Trial Color Plate Proof on Wove (39TC5). Ample to large margins, Very Fine and choice	625.00
2010 TC	90c Dark Green, Trial Color Plate Proof on Wove (39TC5). Clear to huge margins, Very Fine	625.00
2011 TC	90c Orange Red, Trial Color Plate Proof on Wove (39TC5). Large to huge margins, Extremely Fine.....	625.00
2012 P	1c Dark Blue, Pate Proof on Stamp Paper (40aP4). Large to huge margins, sharp impression, Extremely Fine	750.00
2013 P	1c Bright Blue, Plate Proof on Stamp Paper, Imperforate (40aP4). Fresh and Extremely Fine	750.00
2014 P	1c Dark Blue, Plate Proof on Stamp Paper (40aP4). Rich color, Very Fine and choice	750.00
2015 P	1c Dark Blue, Bright Blue, Plate Proofs on Stamp Paper (40aP4). Margins all around, distinct shades, former light crease, latter minor toning, otherwise Fine-Very Fine	1,500.00
(Photo Ex)	
2016 P	3c Orange Brown, Ty. I, Panama-Pacific Small Die Proof (41P2a). Very scarce and seldom seen shade which is clearly Orange Brown, Very Fine	2,500.00
2017 P	3c Scarlet, Ty. I, Panama-Pacific Small Die Proof (41P2a). Color is more a shade of Dark Brownish Carmine (slightly oxidized?), beautiful impression, Very Fine.....	1,750.00



- 2018 **3c-90c 1851-60 Issue, Atlanta Trial Color Proofs (41TC-47TC).** 23 different, incl. complete 5c and 12c plus four different 30c and three different each of the 24c and 90c, Fine-Very Fine(Photo Ex) 2,380.00
- 2019 P **5c-30c 1851-60 Issue, Plate Proofs on India and Card (42P3-44P3, 46P3, 43P4, 45P4).** Blocks of four, incl. extra 43P3, Very Fine-Extremely Fine lot(Photo Ex) 2,650.00
- 2020 P **10c Green, Ty. I, 1857 Reprint Plate Proof on Thin Wove Paper (43P3 var.).** Block of four, margins all around, small scissors cut in top left proof at top just into design, bottom right light crease, otherwise Fine-Very Fine, we do not believe this to be the Stamp Paper variety, but it also is not India Paper, thus an **unlisted plate proof**, Scott Retail as India plate proof block of four 400.00
- 2021 TC **30c 1851-60 Issue, Atlanta Trial Color Plate Proofs (46TC).** Green and Brown blocks of four, Black horizontal block of eight, Very Fine-Extremely Fine.....(Photo Ex) 1,760.00
- 2022 TC **30c 1851-60 Issue, Atlanta Trial Color Plate Proofs (46TC).** Black and Scarlet horizontal blocks of eight, Very Fine-Extremely Fine.....(Photo Ex) 1,760.00
- 2023 P **90c Deep Blue, Plate Proof on India (47P3).** Right imprint and plate no. 1 block of twelve, off card, margins all around, couple trivial natural India paper flaws in selva, still Extremely Fine, an impressive imprint and plate number multiple 1,590.00



2024



2025EX



2026

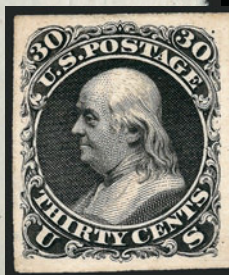

2027



2029



2028

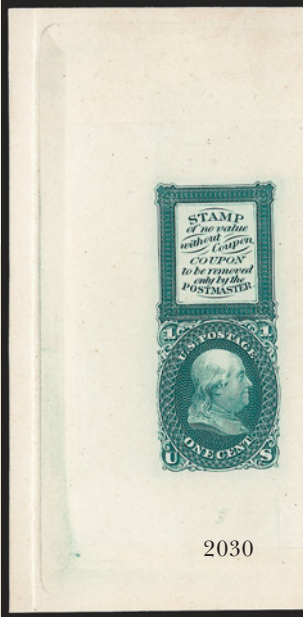

2030



2032

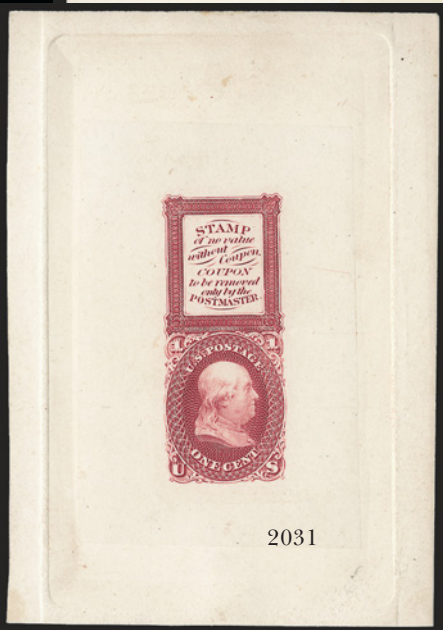

2031



2033



2034

1861-66 ISSUE

- 2024 E **Toppan, Carpenter & Co., 5c Black, Die I, Die Essay on Proof Paper (67-E2 var).** Clearly Die I with incomplete background, 52 x 52mm, small toned spot at top, otherwise Very Fine, scarce, unlisted in Scott E. 500-750
- 2025 E **1861 First Design Plate Proofs and Plate Essays.** Nine items, incl. 10c No. 62BP3, India plate essays of 1c, 3c (both shades), 5c, 12c (two) and 30c, also 3c Brown Rose stamp, original gum, reperfed, mixed condition, Very Fine appearing lot..(Photo Ex) 3,175.00
- 2026 E **5c Brown, First Design, Plate Proof on India (67E-9d).** Block of four with huge right sheet margin, tiny pinhole in sheet margin far from designs, Fine-Very Fine, scarce, Scott Retail as four singles..... 1,000.00
- 2027 E **30c Black, Plate Essay on Card (71-E2c).** Unusually large margins, thins but not “split thin” as usually seen, Extremely Fine, exceptionally nice example of this scarce plate essay 500.00

AN IMPORTANT SPECIALIZED COLLECTION
OF BOWLSBY PATENT COUPON ESSAYS

- 2028 E **1c Olive Yellow, Bowlsby Patent Coupon, Die Essay on India (63-E13a).** On 151 x 227mm card with full die sinkage, distinctive shade, fresh and Very Fine, **this color is unlisted in Scott** 1,600.00
- 2029 E **1c Brown, Bowlsby Patent Coupon, Die Essay on India (63-E13a).** On 68 x 101mm card with full die sinkage, rich color, fresh and Very Fine 1,600.00
- 2030 E **1c Blue Green, Bowlsby Patent Coupon, Die Essay on India (63-E13a).** On 65 x 100mm card with full die sinkage, rich color, ms. “h” at bottom right, Very Fine and choice 1,600.00
- 2031 E **1c Red, Bowlsby Patent Coupon, Die Essay on India (63-E13a).** On 71 x 101mm card with full die sinkage, radiant color, Very Fine 1,600.00
- 2032 E **1c Apple Green, Bowlsby Patent Coupon, Die Essay on India (63-E13a).** On 65 x 101mm card with full die sinkage, deep rich color, ms. “m” at bottom right, Very Fine and choice, **this color unlisted in Scott** 1,600.00
- 2033 E **1c Orange, Bowlsby Patent Coupon, Die Essay on India (63-E13a).** On 69 x 104mm card with full die sinkage, brilliant color as fresh as the day it was printed, small ms. “a.” at bottom right, few light toned spots well away from design, otherwise Very Fine 1,600.00
- 2034 E **1c Orange Brown, Bowlsby Patent Coupon, Die Essay on India (63-E13a).** On 65 x 103mm card with full die sinkage, ms. “e” at bottom right, Very Fine 1,600.00



2035EX

- 2035 E **1c Bowlsby Patent Coupon Die Essay on White Glazed Paper (63-E13b).** Complete set in all four Scott-listed colors, approximately 64 x 77mm, few small thin spots from mount removal
VERY FINE APPEARANCE. A SCARCE COMPLETE SET OF ALL FOUR SCOTT-LISTED COLORS OF THE ONE-CENT BOWLSBY PATENT COUPONS ON WHITE GLAZED PAPER
Rarely offered as a complete set, this is a great opportunity to acquire all four Scott-listed colors(Photo Ex) 6,400.00



2036



2037



2038



2039



2041



2042



2043



2044



2045



2046EX



2047



2048

- 2036 田 **1c Red, Bowlsby Patent Coupon, Plate Essay on Pelure Paper (63-E13c).** Block of four, large margins, full original gum, usual creases and flaws often associated with this fragile paper, otherwise Very Fine, scarce multiple, Scott Retail as singles 1,200.00
- 2037 E **1c Red, Bowlsby Patent Coupon, Plate Essay on Pelure Paper (63-E13c).** Horizontal pair, large to huge margins, original gum, light natural gum bends and in better condition than most, Very Fine-Extremely Fine 600.00
- 2038 E **1c Red, Bowlsby Patent Coupon, Plate Essay on White Paper (63-E13d).** Horizontal strip of four, large to huge margins incl. **sheet margin at top**, original gum, few usual trivial paper imperfections, Extremely Fine, an impressive and scarce multiple, especially desirable with the sheet margin, Scott Retail as singles 1,000.00
- 2039 田 **1c Red, Bowlsby Patent Coupon, Plate Essay on White Paper, 13 x 16mm Grill (63-E13e).** Block of six, huge margins all around incl. **bottom left corner sheet margin**, original gum, bright color, folded horizontally between stamps, light diagonal crease at top left
 VERY FINE APPEARANCE. THIS IS REPORTED TO BE THE LARGEST RECORDED MULTIPLE OF THIS ESSAY ON WHITE PAPER AND WITH GRILL. A GREAT RARITY AND AN IMPRESSIVE SHOWPIECE.
 Scott Retail as singles 2,100.00



2040

- 2040 田 **1c Blue, Bowlsby Patent Coupon, Plate Essay, Perforated All Around (63-E13f).** Block of 20 with **selvage at both sides and at bottom**, original gum, deep rich color
 VERY FINE. THIS IS SURELY THE LARGEST RECORDED MULTIPLE OF THE ONE-CENT BOWLSBY PATENT ESSAY — A REMARKABLE SHOWPIECE
 Scott Retail as singles 3,500.00
- 2041 田 **1c Bowlsby Patent Coupon, Plate Essay, Perforated All Around (63-E13f).** Block of twelve in Red with **selvage at bottom**, original gum, lightly hinged, rich color
 FINE-VERY FINE. A SCARCE LARGE MULTIPLE OF THE ONE-CENT BOWLSBY PATENT COUPON WHICH IS PERFORATED ALL AROUND AND ALSO BETWEEN STAMP AND COUPON. EASILY ONE OF THE LARGEST MULTIPLES EXTANT.
 Scott Retail as singles 2,100.00
- 2042 田 **1c Red, Bowlsby Patent Coupon, Plate Essay, Perforated All Around (63-E13f).** Block of four, original gum, bottom stamps h.r., deep rich color, Fine, scarce multiple, Scott Retail as singles 700.00
- 2043 田 **1c Blue, Bowlsby Patent Coupon, Plate Essay, Perforated All Around (63-E13f).** Block of four, original gum, rich color, choice centering, Very Fine, scarce block, Scott Retail as singles 700.00
- 2044 E **1c Red, Bowlsby Patent Coupon, Plate Essay, Perforated All Around (63-E13f).** Original gum, deep rich color on bright paper, wide margins, Very Fine and choice 175.00
- 2045 田 **1c Red, Bowlsby Patent Coupon, Plate Essay, Perforated All Around, Imperforate Between Stamp and Coupon (63-E13g).** Block of six, original gum, h.r. at top and bottom, bright color, Very Fine and choice, scarce multiple, Scott Retail as singles 1,050.00
- 2046 E **1c Bowlsby Patent Coupon, Plate Essay, Perforated All Around, Imperforate Between Stamp and Coupon (63-E13g).** One in Red and one in Blue, bright colors, original gum, Fine-Very Fine set of both Scott-listed colors.....(Photo Ex) 350.00
- 2047 E **1c Blue, Bowlsby Patent Coupon, Plate Essay, Perforated All Around, Rouletted Between Stamp and Label (63-E13h).** Horizontal strip of four, original gum, bright color, lightened purple hand-stamp in coupon, otherwise Very Fine, this is the **largest recorded multiple** of the Bowlsby patent coupon rouletted between stamp and coupon, Scott Retail as singles 1,200.00
- 2048 E **1c Blue, Bowlsby Patent Coupon, Plate Essay, Perforated All Around, Rouletted Between Stamp and Label (63-E13h).** Original gum, bright shade, trivial soiling at bottom left, otherwise Fine 300.00



2049EX



2050EX

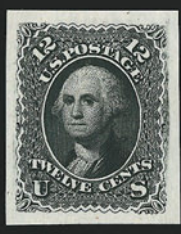

2052EX



2055



2056



2059EX



2060

2054



2057



2058

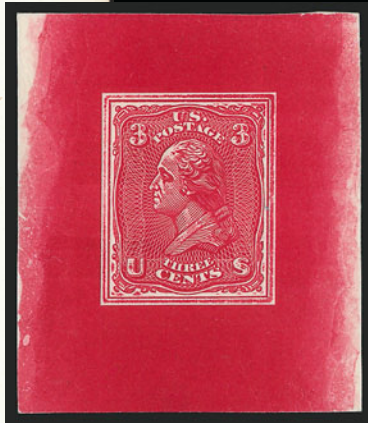

2063EX



2061



2064EX



2065EX

2049 TC	1c Wyckoff Patent, Trial Color Plate Proof on Surface Starched Paper, Imperforate (63TC5). Ten singles, one pair and two blocks of four, variety of colors, also incl. fraudulently perforated single (not counted), nearly all Very Fine-Extremely Fine (Photo Ex) 800.00
2050 TC	1c Franklin, Trial Color Plate Proofs, Perforated and Imperforate (63TC4-63TC5). Former incl. incredibly well-centered Orange Red block of four with original gum, one nibbed perf, otherwise Extremely Fine; bottom imprint and plate no. 27 strip of four in unlisted Olive Green shade , original gum, Fine; latter is Wyckoff Patent Surface Coated Starch Paper bottom imprint and plate no. 27 block of twelve, without gum as issued, bottom left pair minor pre-print crease, otherwise Extremely Fine, Scott Retail as single (Photo Ex) 880.00
2051 E田	Lowenberg Decalcomania Plate Essays. The 1861-66 Issue printed on onion skin or "Goldbeater's" paper, collection of 21 items, values incl. 2c, 3c, 12c, 24c, 30c and 90c, mostly multiples with some duplication, incl. fifteen 2c with pairs and strip of three, 3c bottom imprint block of four perforated and a normal block of eight, 12c bottom imprint and plate no. 16 strip of three, 24c block of four with part bottom imprint and plate no. 6 and a block of eight, 30c pair, 90c strip of three and block of four, some of the unavoidable design "flaking" and creases as typically seen on these fragile essays, generally Fine-Very Fine for these, also incl. 24c Gray No. 78 sensitive ink plate essay with green original gum as seen on the 2c (light crease) <i>Not illustrated</i> E. 750-1,000
2052 P	1861-66 Issue, Plate Proofs on India. 31 proofs, eleven different, incl. Nos. 66P3 and 74P3, few tiny flaws, one 30c oxidized, virtually all Very Fine-Extremely Fine (Photo Ex) 2,185.00
2053 P	1c-90c 1861-66 Issue, Plate Proofs on Card (63P4/78P4). Small accumulation of 47 singles, ten different in various quantities from one to eleven of each, incl. few shade varieties, virtually all Very Fine-Extremely Fine <i>Not illustrated</i> 2,085.00
2054 P	1c Blue, Large Die Proof on India (63P1). Die sunk on 140 x 218mm card, National Bank Note Co. imprint and faint "440" die no., Extremely Fine..... 700.00
2055 P	10c Green, Panama-Pacific Small Die Proof (68P2a). Typical light toning, not a fault, but characteristic of these scarce proofs, Extremely Fine 1,750.00
2056 P	10c Green, Panama-Pacific Small Die Proof (68P2a). Typical light toning, not a fault, but characteristic of these scarce proofs, tiny thin and small piece out of top margin, both clear of design, otherwise Very Fine 1,750.00
2057 P	12c Black, Large Die Proof (69P1). Die sunk on 140 x 218mm card, National Bank Note Co. imprint and faint "444" die no., Extremely Fine 700.00
2058 P	30c Orange, Large Die Proof on India (71P1). Die sunk on 140 x 218mm card, also incl. 65 x 65mm Die Essay of 24c Blue on bond No. 70-E4h, Very Fine-Extremely Fine 675.00
2059 P	2c Black, 3c Scarlet, 15c Black, Small Die Proofs (73P2-74P2, 77P2). On small gray cards from a Roosevelt album, Extremely Fine (Photo Ex) 2,225.00
2060 P	2c Black, Die II, Small Die Proof on Wove (73aP2). On gray card backing, large margins, Very Fine, only 85 were produced..... 1,350.00
2061 P	5c Brown, Large Die Proof on India (76P1). Die sunk on 140 x 218mm card, National Bank Note Co. imprint and faint "442" die no., Extremely Fine..... 700.00
2062 E	3c Washington, Plate Essays (79-E8a, 79-E8c, 79-E8d, 79-E9a to 79-E9c, 79-E9e to 79-E9g, 79-E9m to 79-E9p). Approximately 200 in singles, pairs and blocks, wide variety of colors, a few of the "onion skin" papers usual flaking or creases, otherwise Fine-Very Fine lot, very nice group of these, approximate Scott Retail <i>Not illustrated</i> 2,400.00
2063 E	3c Washington Typographed Die Essays (79-E23a-79-E23c). First full size, second 63x71mm with small nick at top, last is the Light Violet Red and Carmine shades, full size or wider, Very Fine with the exception of the margin nick noted..... (Photo Ex) 1,300.00
2064 E	3c Washington Typographed Die Essays (79-E23b, 79-E23d, 79-E23h). Nos. 23d and both colors of 23h full dies, 23b cut down to stamp size, also incl. another 23h in Green Blue (cut down) and 23i plate essay in Dark Blue on gummed wove paper, Very Fine lot (Photo Ex) 825.00
2065 E田	3c Washington Typographed Plate Essays (79-E25a, 79-E25c, 79-E25i to 79-E25l, 79-E25o). Blocks of four, incl. both 25i ms. "A" and "B", also a horizontal pair of No. 79-E23l, original gum where appropriate, perforated off-center as always, Fine lot..... (Photo Ex) 1,660.00
2066 E	3c Washington Typographed Plate Essays (Between 79-E25a to 79-E25q). Collection and accumulation of nearly 70 items on a stock sheet, fifteen different in various colors (nice variety), various quantities, incl. eight blocks and a few pairs, generally Fine-Very Fine, excellent lot for the specialist <i>Not illustrated</i> 3,350.00



- 2067 E **2c Orange, Violet Red, Die Essays on India (79-E27c).** Off card and reduced to 23 x 28mm, has some design elements similar to the 1c 1861-66 Issue, trivial India paper thin spots, Extremely Fine appearance, seldom seen despite relatively low catalog value..... 900.00
- 2068 E **3c Liberty Die Essays (79-E30l, 79-E30n, 79-E30v).** Two of No. 79-E30l (without imprint, one trimmed off), two of 79-E30n, reduced and on card with engraver's initials or signatures, three of 79-E30v, overall Very Fine lot(Photo Ex) 1,575.00
- 2069 TC **1c-90c 1861-66 Issue, Atlanta Trial Color Plate Proofs (102TC-111TC).** 24 different, incl. complete 15c, one to three different each of others, Very Fine-Extremely Fine lot(Photo Ex) 2,380.00
- 2070 TC **15c-90c 1861-66 Issue, Atlanta Trial Color Plate Proofs (108TC, 110TC-111TC).** Blocks of four in Black, Very Fine-Extremely Fine.....(Photo Ex) 1,200.00
- 2071 E **1c, 3c 1869 Issue, Small Numeral Plate Essays, Grilled, Gummed and Perforated (112-E3d, 114-E6d).** Blocks of four, two 1c (Yellow, Orange) and five different colors of the 3c, better than usual centering, Fine-Very Fine, quite nice for these(Photo Ex) 2,480.00
- 2072 P **1c-30c 1869 Pictorial Issue, Plate Proofs on India (112P3-117P3, 119P3, 121P3).** 38 proofs, singles and multiples in various quantities from one to thirteen each, incl. 2c bottom imprint and plate no. 28 strip of six, 6c block of four and two vertical strips of four and 10c block of four, fresh colors, virtually all Very Fine-Extremely Fine, nice lot(Photo Ex) 2,200.00
- 2073 P **1c-24c 1869 Pictorial Issue, Plate Proofs on India (113P3-117P3, 119P3-120P3, 133P3).** Blocks of four, 1c on original card backing, virtually all with choice large margins, Very Fine-Extremely Fine, exceptionally nice lot(Photo Ex) 2,610.00



- 2074 P **1c-90c 1869 Pictorial Issue, Plate Proofs on Card (112P4-118P4, 121P4-122P4, 133P4).** Two to four of each except only one No. 133P4, incl. shade varieties, Very Fine-Extremely Fine lot(Photo Ex) 2,785.00
- 2075 P# **1c-12c 1869 Pictorial Issue, Plate Proofs on Card (112P4, 114P4-117P4).** Blocks of four, incl. extra 10c and 12c, Very Fine-Extremely Fine(Photo Ex) 2,080.00
- 2076 TC **10c-90c 1869 Pictorial Issue, Atlanta Trial Color Plate Proofs (127TC-132TC).** Thirteen, eleven different, one each 10c, 12 and 30c, two each 24c and 90c, six 24c (two duplicates), Very Fine to mostly Extremely Fine, nice quality group(Photo Ex) 4,775.00
- 2077 E **(7c) Black, Vignette Die Essay on India (149-E4).** Die sunk on 90 x 141mm card, Extremely Fine 1,000.00
- 2078 E **7c Stanton, Large Die Essay on India (149-E6).** Nine of the fifteen different listed colors, all full dies, one off card, others die sunk on cards of various sizes, one slight oxidation, several minor age toning, otherwise Very Fine lot(Photo Ex) 4,500.00
- 2079 E **(12c) Clay, Vignette Large Die Essays on India (151-E5).** Six different colors, die sunk on cards, five reduced to 2-4mm outside of die sinkage area, the sixth considerably larger, some faint trivial flecks of toning, otherwise Very Fine lot...(Photo Ex) 3,600.00
- 2080 E **12c Deep Ultramarine, Die Essay on India (151-E7a).** On original card and reduced to 36 x 42mm, Very Fine..... 900.00

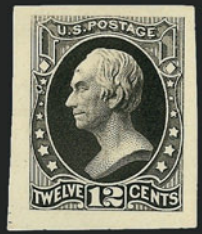

2082

24c

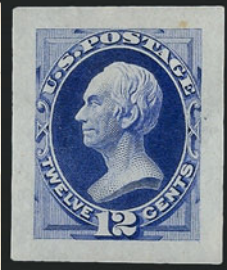

2083EX



2085



PHILADELPHIA FRANK NOTE CO. PHILA.

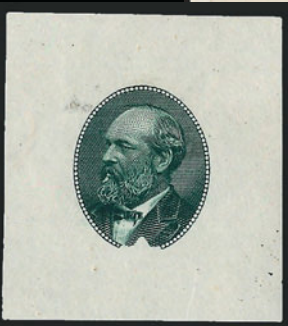

2087



2084

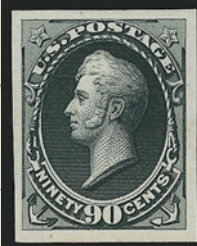

2088EX



2089EX

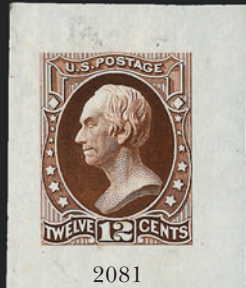

2081



2090EX



PRODUCED BY THE CONTINENTAL BANK NOTE CO. NEW YORK

No. 213

2094EX

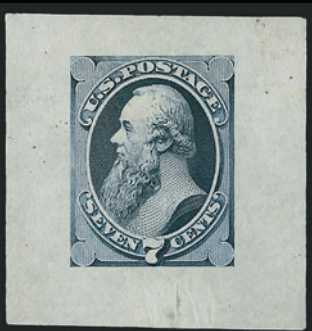

2091EX



2096EX

2092EX



2093EX

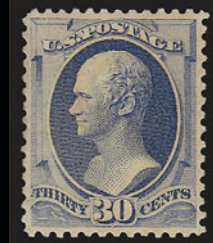

2095EX



2097

2081 E	12c Deep Orange Brown, Die Essay on India (151-E7a). Off card and reduced to 31 x 38mm, minor natural India paper hinging translucency, Very Fine 900.00
2082 E	12c Black, Die Essay on Thin Yellow Card (151-E7c). Reduced to 24.5 x 29.5mm, tiny pinhole in forehead, otherwise Very Fine 700.00
2083 E	12c Clay, Die Essays on India (151-E9). Four different colors, two are full dies die sunk on cards (65 x 76mm and 98 x 125mm), other two reduced, one of these off card, overall Very Fine lot, couple of the colors listed in the catalog do not match those in the lot; for example, the catalog-listed Black is actually Blackish Violet and the Blue is Ultramarine..... (Photo Ex) 2,200.00
2084 E	(24c) Scott, Vignette Large Die Essays on India (153-E3). Six of the seven listed colors, die sunk on cards, one cut to die sinkage edge, four others with 2mm to 4mm of card showing all around and one much larger top and bottom, few insignificant light edge toning specks, still Very Fine..... (Photo Ex) 3,600.00
2085 E	24c Scott, Large Die Essay on India (153-E4). Two, Yellow Brown and Deep Brown, both off card, former reduced to 40 x 46mm, latter appears to be full die, India paper hinge translucencies above each design and Deep Brown with some wrinkling, otherwise Very Fine..... 1,300.00
2086 E	1877 Philadelphia Bank Note Co. Die and Plate Essays. Sixteen items, incl. Nos. 184-E4f/k, 186a-E2b (two) and 191-E2a, almost without exception Very Fine, attractive lot (Photo Ex) 2,175.00
2087 E	(5c) Green, Vignette Die Essay on India (205-E3a). Off card and reduced to 33 x 37mm, minor natural India paper translucency, Very Fine..... 750.00
2088 TC	1c-90c 1873-75 Bank Note Issues, Atlanta Trial Color Plate Proofs (156TC-166TC, 179TC). Complete set of 60 different less one each 30c and 90c and two each 3c and 5c, one 3c cut close one side, all others Very Fine-Extremely Fine (Photo Ex) 2,995.00
2089 TC	1c-10c 1873 Bank Note Issues, Atlanta Trial Color Plate Proofs (156TC-157TC, 159TC, 161TC). Blocks of four in Black, incl. extra 1c, Extremely Fine (Photo Ex) 1,140.00
2090 TC	2c-7c 1873-75 Bank Note Issues, Trial Color Plate Proofs on India (157TC3-158TC3, 160TC3, 179TC3). Eight of each in Black, virtually all in blocks of four or eight (2c), either on or off original card backing, Very Fine-Extremely Fine lot (Photo Ex) 1,016.00
2091 TC	7c Stanton, Goodall Small Die Trial Color Proofs on India (160TC1). Complete set of five different colors, each approximately 35 x 38mm, one with tiny trivial natural India paper translucency, Very Fine (Photo Ex) 1,500.00
2092 TC	12c Clay, Goodall Small Die Trial Color Proofs on India (162TC1). Complete set of five different colors, each approximately 32 x 40mm, on original cards, Very Fine..... (Photo Ex) 1,500.00
2093 TC	24c Scott, Goodall Small Die Trial Color Proofs on India (164TC1). Complete set of five different colors, each approximately 32 x 40mm, four on original cards (one slight soiling and wrinkle), other off card, trivial natural India paper hinging translucency, otherwise Very Fine..... (Photo Ex) 1,500.00
2094 P	5c Taylor, Blue Large Die Proof, Black Trial Color Plate Proof on India (179TC1, 185TP1). Latter die sunk on 145 x 223mm card, Extremely Fine; former bottom imprint and plate no. 243 block of fourteen with original card backing, small diagonal surface flaw between pos. 5 and 6 and crease in plate no. selvage (Scott Retail as three blocks of four and two singles), otherwise Very Fine (Photo Ex) 875.00
2095 TC	10c-30c 1879 Bank Note Issue, Trial color Plate Proofs on Gummed Stamp Paper (187TC4, 189TC4-190TC4). Six items, incl. 10c Ultramarine, two 10c Green, 15c Green unlisted 15c Blue and 30c Ultramarine, lightly hinged, Very Fine, scarce lot, the "unlisted" 15c Blue is probably an catalog oversight as other values are listed in both Ultramarine and Blue..... (Photo Ex) 1,800.00
2096 TC	30c 1882-87 Issue, Large Die Trial Color Proofs (190TC1). Nine different, evidently all unlisted colors , seven on original cards (three with full die sinkage), two off card, few trivial toning specks, otherwise Very Fine, arguably all or some of these could be listed as trial colors for No. 217 as they are listed as the 1882-87 Issue whereas No. 190 would be from the 1879 Issue (Photo Ex) 9,000.00
2097 TC	30c 1882-87 Issue, Large Die Trial Color Proofs (190TC1). Four unlisted colors , Lake, Golden Yellow, Blue Green and Brown, off card and reduced to approximately 37 x 46mm, one with small hole beneath design, one other slight India paper thins, otherwise Very Fine, scarce..... 4,000.00



- 2098 TC **5c Pale Ultramarine, Large Die Trial Color Proof on India (205TC1).** Full die (off card) 44 x 62mm, Extremely Fine..... 1,000.00
- 2099 TC **5c Chestnut Brown, Large Die Trial Color Proof on India (205TC1).** Full die (off card) 44 x 62mm, Extremely Fine..... 1,000.00
- 2100 TC **5c Deep Green, Large Die Trial Color Proof on India (205TC1).** Full die (off card) 44 x 62mm, Extremely Fine..... 1,000.00
- 2101 TC **5c Green, Large Die Trial Color Proof on India (205TC1).** Full die (off card) 44 x 62mm, India paper inclusion in right margin well-clear of design, otherwise Extremely Fine..... 1,000.00
- 2102 P **7c-24c 1870 Bank Note Issue, Large Die Proofs (149P1, 151P1, 153P1).** Die sunk on 80 x 93mm cards, Very Fine(Photo Ex) 850.00
- 2103 P **1870-79 Bank Note Issues, Large Die Proofs.** Eight proofs, incl. Nos. 151-152, 155 (three), 159, 162 (two) and 183, all die sunk on various size cards, couple reduced but well clear of die sinkage area, some immaterial aging or soiling, still Very Fine lot(Photo Ex) 2,650.00
- 2104 P **7c-24c 1873 Bank Note Issue, Large Die Proofs (160P1, 162P1, 164P1).** Two shades of the 24c, die sunk on cards, approximately 85 x 90mm, Extremely Fine(Photo Ex) 1,250.00

2105EX



2106

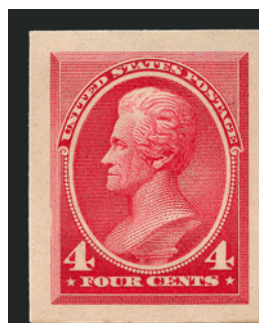

- 2105 **1873-88 Bank Note Issues, Panama-Pacific Small Die Proofs.** Five different, incl. Nos 160P2a, 162P2a-163P2a, 209P2a and 218P2a, some of the light typical toning associated with these proofs, 15c small tear, few other mostly minor faults, Very Fine appearing lot, scarce(Photo Ex) 6,000.00
- 2106 P **4c Carmine, Panama-Pacific Small Die Proof on Wove (215P2a).** Large margins, brilliant color, trivial toning which seems to be a characteristic of genuine Panama-Pacific Small Die Proofs, Very Fine and choice, scarce, it is believed that between 3-5 exist . 1,200.00

2107EX



2108EX



2109EX



2110EX



2111



- 2107 P **1c-90c 1870-88 Bank Note Issues, Plate Proofs on India (Between 145P3-219P3).** 29 different, Very Fine-Extremely Fine lot(Photo Ex) 1,576.00
- 2108 P **1870-88 Bank Note Issues, Plate Proofs on India.** Small accumulation of over 80 proofs, 24 different in various quantities, virtually all with large margins, with few exceptions an Extremely Fine lot(Photo Ex) 3,873.00
- 2109 P 12 **1c-90c 1870 Bank Note Issues, Plate Proofs on India (145P3-150P3, 152p3-155P3).** Complete less 12c, 1c block of six, 10c block of eight, others blocks of four, several with sheet margins, large to huge margins, virtually all Extremely Fine .(Photo Ex) 1,595.00
- 2110 P 12 **2c-30c 1870 Bank Note Issue, Plate Proofs on India (146P3-149P3, 152P3-154P3).** Blocks of four, 6c with huge top sheet margin (on original card), 24c with bottom imprint, large to huge margins, Very Fine-Extremely Fine lot(Photo Ex) 840.00
- 2111 P 12 **12c Violet, Plate Proof on India (151P3).** Top imprint and plate no. 24 block of 20, Very Fine-Extremely Fine..... 525.00



2112



2114EX



2113



2117EX



2118EX



2121EX



2122EX



2123EX



2125



2126



2128



2124



2119EX

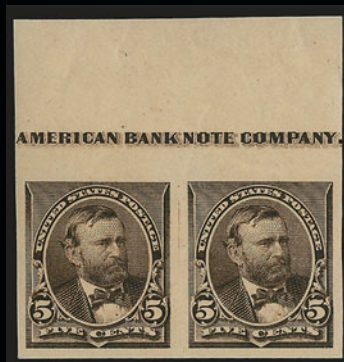

2120EX



2127

2112	⌘	7c Orange Vermilion, Plate Proof on India (160P3). Bottom imprint and plate no. 22 block of fourteen, some India paper hinging translucencies, otherwise Extremely Fine, ex Earl of Crawford.....	825.00
2113	⌘	12c Blackish Violet, Plate Proof on India (162P3). Top imprint and plate no. 137 block of fourteen, on original card backing, Very Fine-Extremely Fine	975.00
2114	⌘	2c-90c 1873 Bank Note Issue, Plate Proofs on India or Card (157P4, 160P4, 161P3-163P3, 164P4-166P4). 15c block of six, others blocks of four, 10c off card, 12c and 15c with original card backing, Very Fine-Extremely Fine.....	(Photo Ex) 1,420.00
2115	P	1873-88 Bank Note Issues, Plate Proofs on Card. Accumulation of approximately 75 proofs, nineteen different in various quantities, incl. few shades, nearly all Very Fine-Extremely Fine	Not illustrated 3,080.00
2116	P	1c-90c Bank Note Issues, Plate Proofs on Card (156P4/218P4). 27 different, large margins, beautiful bright colors, Very Fine and choice.....	Not illustrated 1,485.00
2117	⌘	3c-5c 1887-88 Bank Note Issue, Plate Proofs on Card (214P4-216P4). First two blocks of eight, last block of four, Very Fine-Extremely Fine.....	(Photo Ex) 1,125.00
2118	⌘	1870-88 Bank Note Issues, Plate Proofs on India and Card. Accumulation of 27 blocks of four, two blocks of eight and three top imprint and plate no. strips of six (Nos. 166, 205 and 215), fresh and bright colors, sixteen different, one to three duplicates of some, virtually all Very Fine-Extremely Fine with the vast majority in the higher grade, lovely lot	(Photo Ex) 5,395.00
2119	TC	4c-6c 1890 Issue, Trial Color Plate Proofs on Gummed Wove Paper (222TC4-224TC4). Horizontal pairs, four, three and two different respectively, incl. unlisted 4c and 5c in Rose Brown, one 6c small faults and one 5c trivial flaws, otherwise Very Fine-Extremely Fine.....	(Photo Ex) E. 500-750
2120	TC	4c-5c 1890 Issue, Trial Color Plate Proofs on Gummed Stamp Paper (222TC4-223TC4). Six horizontal pairs of each, one 5c with full top imprint margin, variety of shades, few minor flaws, nearly all Very Fine-Extremely Fine.....	(Photo Ex) E. 750-1,000
2121	TC	5c 1890 Issue, Trial Color Plate Proof on Gummed Stamp Paper (223TC4). Blocks of four, two different shades, Fine-Very Fine, one appears to be the issued color but is not the "Yellow Brown" listed for the plate proof on gummed stamp paper.....	(Photo Ex) E. 300-400
2122	P	1890-93 Issue, Plate Proofs on India and Card. Eighteen items, eleven different, incl. blocks of four of Nos. 221P3 (two, one top arrow pos.), 222P3 (blocks of four and eight, different shades), 229P3 block of six, 227P4-229P4 blocks of four (extra 30c), also 226P2 on original gray card from a Roosevelt album, Very Fine-Extremely Fine lot	(Photo Ex) 2,470.00
2123	⌘	3c-90c 1890-93 Issue, Plate Proofs on Card (221P4-224P4, 226P4-229P4). Blocks of four, fresh colors, Very Fine-Extremely Fine	(Photo Ex) 1,190.00
2124	P	1c-\$4.00 Columbian, Plate Proofs on India (230P3-231P3, 233P3-240P3, 242P3-244P3). 29 singles, one to five of each, remarkably fresh throughout, two 2c close to touch one side, two 50c some faults, otherwise virtually all Extremely Fine incl. all seven Dollar values.....	(Photo Ex) 3,330.00
2125	⌘	3c-15c Columbian, Plate Proofs on India (232P3-238P3). Blocks of four, 15c with full left imprint, one 8c trivial margin flaw, otherwise virtually all Very Fine-Extremely Fine	(Photo Ex) 1,820.00
2126	⌘	4c-6c Columbian, Plate Proofs on India (233P3-235P3). Blocks of four, two, one and four respectively, two different 6c shades, Very Fine-Extremely Fine.....	(Photo Ex) 1,820.00
2127	P	1c-\$5.00 Columbian, Plate Proofs on Card (230P4-237P4, 240P4-241P4, 243P4, 245P4). Nice accumulation of 73 proofs with multiples, incl. 27 of the 1c and eighteen of the 2c, the other 28 in quantities of generally two to four each, virtually all Very Fine-Extremely Fine..	(Photo Ex) 4,235.00
2128	⌘	1c-15c Columbian, Plate Proofs on Card (230P4-232P4, 234P4-238P4). Blocks of four, Very Fine-Extremely Fine.....	2,080.00



- 2129 P **1c-\$5.00 1894 Issue, Large Die Proofs (246P1-247P1, 250P1, 253AP1-263P1).** On 150 x 200mm cards, virtually all die sunk (\$1.00 and \$5.00 affixed directly), four with minor toning (only two of the four proofs affected), otherwise Very Fine(Photo Ex) 4,925.00
- 2130 P **1c-\$5.00 1894 Issue, Large Die Proofs (247P1, 250P1, 253AP1-257P1, 260P1-263P1).** Die sunk on 150 x 200mm cards except 50c affixed directly, \$5.00 with albino die "63", small mark on neck of 50c, otherwise Very Fine(Photo Ex) 3,925.00
- 2131 P **1c-8c 1894 Issue, Large Die Proofs (247P1, 250P1, 253AP1-257P1).** One to three of each, virtually all die sunk on large cards (110 x 125mm to 150 x 200mm), one 3c reduced to just outside of die sinkage area, one 6c off card, incl. couple shade varieties, couple with minor toning, otherwise Very Fine lot(Photo Ex) 3,450.00
- 2132 P **6c Brown, Plate Proof on Card (256P4).** Extremely Fine 450.00



- 2133 P **\$2.00 Dark Blue, \$5.00 Dark Green, Large Die Proofs (262P1-263P1).** Die sunk on cards, \$2.00 62 x 124mm, the vertical format variety, \$5.00 149 x 219mm, former with pencil note "OK to harden", latter signed in pencil by Kennedy and Phillippe, the engravers, \$5.00 some really minor toning and small card fault in extreme bottom right corner, otherwise Extremely Fine 1,125.00



- 2134 P **8c Olive Green on Yellow, Large Die Proof on Wove (337P1).** Reduced to stamp size, light creases, Very Fine appearance, this is one of seven 1908-09 Issue proofs listed on colored paper but unpriced and the only 8c (three of the seven are 50c values) E. 300-400
- 2135 TC **10c Blue on Pale Greenish Blue, Trial Color Large Die Proof on Wove (338TC1 var.).** Reduced to stamp size but with huge margins, thin spot, Extremely Fine appearance, **Blue shade is unlisted on colored paper**, a 10c in Orange is listed on Greenish Blue and all of the 39 listed 5c-\$1.00 trial color die proofs of this issue are unpriced E. 400-500
- 2136 TC **13c Deep Violet on Yellow, Large Die Trial Color Proof on Wove (339TC1).** Reduced to stamp size, Very Fine, listed but unpriced E. 500-750
- 2137 TC **13c Blue on Yellow, Large Die Trial Color Proof on Wove (339TC1).** Reduced to stamp size, Very Fine, listed but unpriced E. 500-750
- 2138 TC **13c Blue on Yellow, Large Die Trial Color Proof on Wove (339TC1).** Reduced to stamp size, Very Fine, listed but unpriced E. 500-750
- 2139 TC **13c Sea Green on Pale Blue, Large Die Trial Color Proof on Wove (339TC1).** Reduced to stamp size, Very Fine, listed but unpriced E. 500-750
- 2140 TC **15c Ultramarine on Yellow, Large Die Trial Color Proof on Wove (340TC1).** Reduced to stamp size, Very Fine, listed but unpriced (this is possibly the "Blue" on Yellow listing, but definitely Ultramarine)..... E. 500-750
- 2141 TC **15c Blue on Light Blue, Large Die Trial Color Proof on Wove (340TC1).** Reduced to stamp size, Very Fine, listed but unpriced (this is very possibly the "Greenish Blue" paper listing) E. 500-750
- 2142 TC **15c Dark Blue on Pink, Large Die Trial Color Proof on Wove (340TC1).** Reduced to stamp size, Very Fine, listed but unpriced (this is probably the "Blue" on Pink listing, color is definitely Dark Blue)..... E. 500-750
- 2143 TC **50c Lilac on Pale Blue, Large Die Trial Color Proof on Wove (339TC1).** Reduced to stamp size, Very Fine, listed but unpriced (this is possibly the "Light Blue" paper listing)..... E. 500-750

- 2144 TC **\$1.00 Pink, Small Die Trial Color Proof (342TC2).** Two minor edge thins, Extremely Fine appearance, very scarce.... 1,100.00



2144



2146EX



2147EX



2145

Approved April 10, 1923.

Harvey New
Postmaster General.



2148EX



2149EX



2150EX



2151EX



2153EX



2154EX



2156EX



2152

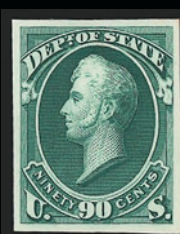

2155EX



2158



2157EX



2159EX



2160EX

- 2145 P **8c Olive Green, Large Die Proof on White Wove (560P1a).** Die sunk on 150 x 200mm card, wonderfully fresh and well-preserved, typewritten "Approved April 10, 1923." and signed Harry S New "Postmaster General", Extremely Fine, this proof is believed to have come from the presentation set given to President Coolidge by Postmaster New 700.00
- 2146 P **10c 1885-1902 Special Delivery, Small Die Proofs (E1P2-E3P2, E6P2).** On gray cards from a Roosevelt album with year of issue labels beneath each one, Very Fine.....
.....(Photo Ex) 1,050.00
- 2147 P **10c 1885-1902 Special Delivery, Small Die Proofs and Plate Proofs on India and Card (E1P3-E3P3, E1P4-E3P4, E2P2, E6P2).** 37 plate proofs in various quantities, singles, four blocks of four and one block of nine, one each of the small dies, both on small gray cards from a Roosevelt album, Very Fine-Extremely Fine lot.....(Photo Ex) 2,420.00
- 2148 TC **1c-50c Postage Due, Atlanta Trial Color Proofs (J1TC-J7TC).** Complete set less Black color, Very Fine-Extremely Fine(Photo Ex) 1,400.00
- 2149 P **Postage Due Proofs.** Fifteen plate proofs incl. Nos. J1P3-J7P3 with six duplicates, J26P3, J28P3, J1TC4 block of six and J34P1-J35P1 large dies cut down to stamp size (10c off card), these two which catalog \$330.00 are not included in the listed Scott Retail value, Very Fine-Extremely Fine lot.....(Photo Ex) 701.00
- 2150 TC **1c-90c Executive, Atlanta Trial Color Plate Proofs (O10TC-O14TC).** Complete less Scarlet color, Very Fine-Extremely Fine(Photo Ex) 1,019.00
- 2151 P田 **1c-90c Interior, Plate Proofs on India (O15P3-O24P3).** Blocks of four, large margins, radiant colors, few small faults as usually found on this fragile paper, Very Fine appearance.....(Photo Ex) 620.00
- 2152 TC **1c-90c Interior, Atlanta Trial Color Plate Proofs (O15TC-O24TC).** Complete sets in Brown, Blue and Green, Very Fine-Extremely Fine*Not illustrated* 1,203.00
- 2153 P田 **1c-90c Post Office, Plate Proofs on India (O47P3-O56P3).** Blocks of four, one 1c small hole, otherwise Extremely Fine(Photo Ex) 650.00

- 2154 P **1c-\$20.00 State, Small Die Proofs (O57P2-O71P2).** Very Fine-Extremely Fine(Photo Ex) 1,600.00



2154EX

- 2155 TC **1c-90c State, Atlanta Trial Color Plate Proofs (O57TC-O67TC).** Complete sets in Black, Brown and Green, Very Fine-Extremely Fine.....(Photo Ex) 1,304.00
- 2156 P **\$2.00-\$20.00 State, Small Die Proofs (O68P2-O71P2).** From a Roosevelt book, off gray card, Extremely Fine(Photo Ex) 500.00
- 2157 P田 **1c-90c Treasury, Plate Proofs on India (O72P3-O82P3).** Blocks of four, Extremely Fine(Photo Ex) 715.00
- 2158 TC **1c-90c War, Atlanta Trial Color Plate Proofs (O83TC-O93TC).** Complete less Blue color, Very Fine-Extremely Fine*Not illustrated* 1,818.00
- 2159 P田 **1c-90c War, Plate Proofs on India (O83P3-O93P3).** Blocks of four, 30c in darker color from a different printing, Extremely Fine(Photo Ex) 715.00
- 2160 P田 **Official Issues, Plate Proofs on India.** 37 mostly different blocks of four, incl. complete Executive, largely complete State and War to 90c and 24c respectively, 7c Navy with full bottom imprint, also four card proof blocks of four, Very Fine-Extremely Fine lot.....
.....(Photo Ex) 2,760.00
- 2161 P **Official Issues, Plate Proofs on India and Card.** Well over 400 neatly arranged on stock sheets, singles and some pairs, various quantities, incl. some complete sets, 26 State dollar values, a very few minor flaws or Fine, vast majority Very Fine-Extremely Fine, nice lot
.....*Not illustrated* E. 1,000-1,500

2162EX



2163EX



2166EX

2169



2170EX



2171



2172EX



2173EX



2174EX



2175EX

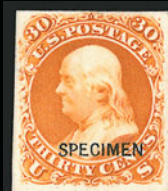

2176EX



- 2162 P **Newspapers & Periodicals, Large Die Proofs.** Five in issued colors between Nos. PR14-PR26 (die sunk on 150 x 250mm cards) and four Black trial colors between Nos. PR25-PR31(die sunk on reduced 100 x 120mm cards),Very Fine lot**(Photo Ex)** 1,400.00
- 2163 P **Newspapers & Periodicals, Die Proofs.** Six different items, incl. Nos. PR30P2a, PR76P1, PR106P2a-PR107P2a, PR10TC1 (Rose Lake) and PR81TC1 (Black), large dies various sizes (\$24.00 with diagonal corners), couple slight India paper flaws, generally Very Fine lot.....**(Photo Ex)** 1,280.00
- 2164 P **1c-\$100.00 1895 Newspaper, Large Die Proofs (PR102P1-PR105P1, PR107P1-PR113P1).** Complete less 25c, die sunk on 150 x 200mm cards, couple with slight trivial card toning, \$2.00 bit oxidized, \$50.00 with small card tear at left, otherwise Very Fine.....*Not illustrated* 1,375.00
- 2165 TC **12c-\$9.00 1875 Newspaper, Trial Color Plate Proofs on India (PR16TC3, PR23TC3-PR27TC3).** Sixteen different blocks of four, one each 12c, 96c and \$9.00, four \$1.92 and \$6.00, five \$3.00 (two in slightly different shades of Brown), most on original card backing, one \$3.00 pair light crease, otherwise Extremely Fine lot.....*Not illustrated* 2,240.00
- 2166 P田 **1c-96c 1885 Newspaper, Plate Proofs on India (PR81P3-PR89P3).** Blocks of four, two 60c light crease, otherwise Extremely Fine**(Photo Ex)** 730.00
- 2167 P **Newspapers & Periodicals, Plate Proofs on India and Card.** All values from 1c-\$60.00 represented, approximately 375 proofs in various quantities, incl. 38 blocks of four, virtually all Very Fine-Extremely Fine*Not illustrated* E. 1,000-1,500
- 2168 TC **Newspapers & Periodicals, Trial Color Plate Proofs.** Accumulation of 50 proofs, seven different in a variety of colors, many on original card backing, incl. few multiples, virtually all Extremely Fine*Not illustrated* 1,750.00
- 2169 E **2c Dark Pink, Grant Letter Sheet Die Essay (U293E).** 64x74mm, signed by three different engravers, Very Fine and scarce, extensive pencil notes on reverse E. 300-400
- 2170 E **“United States Stamp” and “Three Cents” in Lathework Oval with “C” in Center, Eagle Above, Die Essays (Old Brazer 56E-G).** Three items, incl. virtually full die in Scarlet on Ivory paper, 65 x 73mm (pencil note on back “5 or 6 known”), dies on bond in Dark Red Brown and Olive Gray (55 x 63mm and 37 x 53mm respectively), Very Fine, some students believe this essay was for Revenue stamps but it is not listed in Turner, scarce and attractive lot**(Photo Ex)** E. 500-750
- 2171 E **Washington Vignette Die Essay on Celluloid in Black (Turner Essay 128 var).** 74 x 95mm, 24mm wide vignette with outer oval frame line, Very Fine, scarce..... E. 300-400
- 2172 P **First Issue Revenue Plate Proofs.** Twelve items, incl. issued color blocks of four of Nos. R4P4, R7P4, R13P4, singles of Nos. R85P3 and R85P3, **latter with unusual pre-print paper splice**, Trial Color singles of Nos. R7TC4 (Ultramarine), R43TC4 (Carmine), R73TC3, R75TC3 and R76TC3 (Carmine), R80TC3 and R90TC4 (both in Black), virtually all Very Fine-Extremely Fine**(Photo Ex)** 1,525.00
- 2173 P **Second and Third Issue Plate Proofs.** 23 items, incl. singles, pairs and nine blocks of four, both issued and trial colors, Very Fine-Extremely Fine lot**(Photo Ex)** 2,118.00
- 2174 **Proprietary Revenue Proofs.** Eight items, incl. Nos. RB11P3-RB17P3 singles and RB3TC horizontal pair and block of four with original gum, Fine-Very Fine.....**(Photo Ex)** 750.00
- 2175 P **“Specimen” Ovpts. on Card Plate Proofs.** Seventeen different, about half are 1879 Bank Notes with Ty. D ovpt., four others with Ty. D incl. Nos. 39P4, 63P4, 71P4 and 78P4, also five others with archival or printer’s sample “Specimen” ovpts. incl. Nos. 42P4-43P4, 179P4, 182P4-183P4, Very Fine lot, scarce**(Photo Ex)** E. 500-750
- 2176 TC **Atlanta Trial Color Plate Proofs.** Balance of 68, nearly all 1873 Bank Notes and Officials, also incl. 29 normal plate proofs, all but one Treasury or State Officials, some duplication, virtually all Very Fine-Extremely Fine.....**(Photo Ex)** 4,374.00
- 2177 E田 **Paper, Perforation and Watermark Trials.** Nineteen items, virtually all in pairs to blocks of ten, **all without any printing whatsoever**, nearly all original gum with nearly all Mint N.H., incl. blocks of six and ten perforated 12 (presumably for Large Bank Note Series), blocks of four (two), six and twelve watermarked double-line USPS, Rotary Press Perf 10 corner block of four, Rotary Press Perf 11 x 10½ horizontal block of eight, coil strip of four, “Biscuit Grill” on blank paper (79E) and five singles (four with side selvage) and one horizontal pair on different color gummed and laid papers (65TC-E), also incl. three Test Coil pairs (one imperf., other two perforated), Violet or Purple, presumably for the 1954 Liberty series, couple creases, virtually all Very Fine, a rare and interesting lot of high desirability for the specialist in stamp production*Not illustrated* E. 1,000-1,500
- 2178 P **Balance of Extensive Essay and Proof Collection.** Over 130 items arranged on stock sheets, incl. Die and Plate Essays, Decalcomanias, Sensitive Ink Essays, couple Large Die and Small Die Proofs, Plate Proofs on India and Card, Specimens, virtually all 1851 through Bank Note Issues, some peripheral material and a couple stamps, also die impression on large card of “NEW YORK NY” precancel essay on Washington-Franklin issue (the proof removed), slightly mixed condition, majority Fine-Very Fine and better*Not illustrated* E. 2,000-3,000

END OF FIRST SESSION

Live Internet Bidding at Siegel Auctions



Bidding from your computer lets you be part of the live auction from anywhere in the world!

There's no substitute for following the auction in real time. Live Internet Bidding lets you bid and buy as though you were right there in the saleroom.

And it's easy. Just start by following the simple steps to become a registered Live Internet Bidder. Once you've been approved for bidding, you can listen to the auction and place bids with the click of a mouse.

This step-by-step guide will instruct you how to register, set your browser and use the bidding interface.

1 Registering with Stamp Auction Network and Siegel Auction Galleries

Live Internet Bidding is managed by Stamp Auction Network (SAN). To bid, you must be registered and approved by *both* SAN and Siegel. To decide what you need to do, choose the description below that best fits you.

I've already registered with SAN and have been approved by Siegel for internet bidding. You're ready for Step 2.

I've never registered with SAN, but I'm a Siegel client. Go to stampauctionnetwork.com/siegel and click on "Register" at the top. Check the box for Robert A. Siegel Auction Galleries (under "R") and submit the form, indicating you are a Siegel client. Once registered at SAN, you're ready for Step 2.

I've never registered with SAN, and this is the first time I've bid with Siegel. Go to stampauctionnetwork.com/siegel and click on "Register" at the top. Check the box for Robert A. Siegel Auction Galleries (under "R") and submit the form **with your trade references** (please, no family members or credit card companies as references). Once registered at SAN and approved by Siegel for bidding, you're ready for Step 2.

I've bid through SAN before, but this is the first time I've bid in a Siegel sale. Then you just need to be approved by Siegel. Go to stampauctionnetwork.com/siegel and click on "Update Registration" at the top. Your SAN account information will be sent to us for approval (you might be asked for other trade references). Once approved by Siegel for bidding, you can move to Step 2.

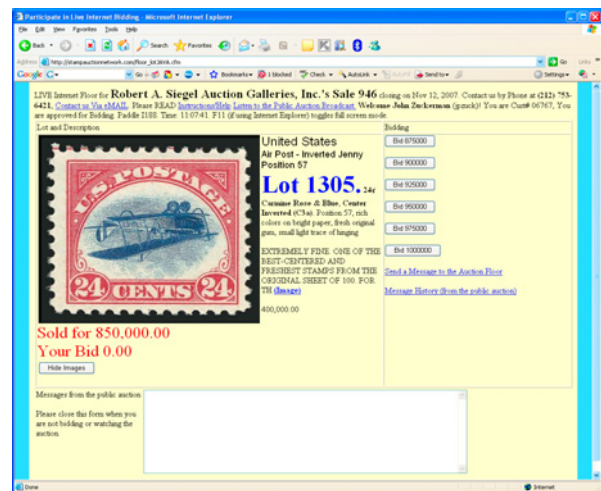

2 Using your browser for Live Internet Bidding and understanding the way it works.

Live Internet Bidding works by providing an audio feed of the auction (for anyone using Internet Explorer) and by allowing registered bidders to observe and place bids. The bidding interface shows a photo and description of the lot, the current bid (and your bidding status), and options for placing competitive bids. To join the auction, go to stampauctionnetwork.com/siegel. You can also log on at siegelauctions.com

The visual interface will work with any browser on both PC and Mac operating systems. However, the audio feed only works with Internet Explorer on a PC with ActiveX software installed. If ActiveX is not on your computer, you will have the option to install it.

Before bidding by internet for the first time, we recommend finding a sale in progress and listening to the public broadcast or logging in as a registered bidder. This will help you develop a feel for the sale tempo and bidding interface.

"System down" or "lost connection" events do occasionally happen. If you have any problems with Live Internet Bidding, please call 212-753-6421 for immediate assistance.



3 Using Live Internet Bidding to bid, track results and communicate with the auctioneer.

When you're logged on as a Live Internet Bidder, the screen will display buttons with bid increments. After you click on a bid amount, the auctioneer is immediately notified of your bid. Retracting a bid is usually not acceptable, so please bid carefully.

If you bid, then decide to stop, please use the "Pass" button, which appears once you've started bidding. This tells the auctioneer not to wait for another bid from you.

You can send messages to the auctioneer (for example, a request for extension). You can also track prior realizations from the bidding screen.

SECOND SESSION (LOTS 2179-2532)
WEDNESDAY, SEPTEMBER 24, 2008, AT 1:30 P.M.

1847 ISSUE

- 2179 **5c Brown (1).** Large to enormous margins incl. **bottom sheet margin**, lovely color and impression, very light circular datestamp, horizontal crease at extreme bottom edge of sheet margin which has since been trimmed
EXTREMELY FINE GEM. A SUPERB USED EXAMPLE OF THE 5-CENT 1847 ISSUE WITH SHEET MARGIN AT BOTTOM.
With 2004 P.S.E. certificate (XF-Superb 95; SMQ \$1,950.00)..... 600.00



2179



- 2180 **5c Red Brown (1).** Large margins all around, beautiful bright shade with lots of reddish orange, nicely complemented by a sharply struck red grid cancel, Extremely Fine Gem, with 2008 P.S.E. certificate (XF 90; SMQ \$960.00), this is certainly on the cusp of a 95 grade..... 600.00
- 2181 **5c Red Brown (1).** Huge margins to full incl. **sheet margin at left**, brilliant color nicely complemented by **blue grid** cancel, fresh and Extremely Fine Gem, with 1999 P.F. certificate.... 635.00
- 2182 **5c Red Brown (1).** Huge margins all around incl. part of adjoining stamp at left, rich color, neat strike of red grid cancel, Extremely Fine Gem, with 1984 P.F. certificate 600.00
- 2183 **5c Red Brown (1).** Large to enormous margins incl. **bottom sheet margin**, attractive color, **black** grid cancel, trivial corner crease and tiny scissors cut entirely outside of the design at top left, otherwise Extremely Fine 700.00
- 2184 **5c Red Brown (1).** Large and balanced margins, pale shade nicely complemented by **blue "5"** numeral cancel, Extremely Fine, a beautiful stamp, with 1985 P.F. certificate..... 735.00
- 2185 **5c Red Brown (1).** Large to huge margins incl. part of **top sheet margin**, bold red square grid cancel and also part of red **Baltimore Railroad** straightline handstamp, sharp impression, Extremely Fine, with 2001 P.F. certificate 825.00
- 2186 **5c Red Brown (1).** Large margins to full, bright shade, neat strike of **red circular datestamp**, Extremely Fine 800.00



- 2187 **5c Grayish Brown (1a).** Large to huge margins, **blue "5" numeral** cancel, fresh and Extremely Fine, with 1985 P.F. certificate 950.00
- 2188 **5c Red Brown (1).** Large even margins all around, bright shade, bold strikes of Baltimore **red "5" numeral** cancel, Extremely Fine, with 1984 P.F. certificate 700.00
- 2189 **5c Red Brown (1).** Full and even margins, bright shade and crisp impression, light strike of **blue circular datestamp** leaves design clearly visible, Very Fine and choice, with 1997 A.P.S. certificate..... 725.00
- 2190 **5c Red Brown (1).** Large margins to full, bright color, well-struck red grid cancel, Very Fine and choice, a pretty stamp, with 1980 P.F. certificate..... 600.00
- 2191 **5c Red Brown (1).** Huge margins to clear incl. **sheet margin at right**, detailed impression, well-struck red grid cancel, fresh and Very Fine, with 1991 P.F. certificate..... 600.00
- 2192 **5c Dark Brown (1a).** Large margins, deep rich color nicely complemented by red grid cancel, Very Fine and choice, with 2003 P.F. certificate..... 750.00
- 2193 **5c Dark Brown (1a).** Large margins to full, deep rich color nicely complemented by red New York square grid cancel, Very Fine and choice, with 1980 P.F. certificate on cover (which accompanies)..... 750.00
- 2194 **5c Red Brown (1).** Large margins to ample at bottom incl. **sheet margin at left**, crisp impression, red New York square grid cancel, Very Fine, ex Koppersmith, with 1987 P.F. certificate..... 600.00
- 2195 **5c Red Brown (1).** Full and even margins, bright shade, two strikes of **red "5" in oval** cancel, fresh and Very Fine, with 1999 P.F. certificate..... 700.00
- 2196 **5c Red Brown (1).** Large margins to clear, bright shade, neat strike of red grid cancel, Very Fine and choice, with 1985 P.F. certificate 600.00



- 2197 **5c Red Brown (1).** Large to full margins, light red square grid cancel, Very Fine and choice, with 1996 P.F. certificate..... 600.00
- 2198 **5c Red Brown (1).** Full even margins, light strike of **blue town** circular datestamp, Very Fine and choice, with 2000 P.F. certificate 725.00
- 2199 **5c Red Brown (1).** Large margins to clear, radiant color, neat strike of red grid cancel, fresh and Fine, with 1980 P.F. certificate..... 600.00
- 2200 **5c Brown (1).** Three large margins, clear at bottom, rich color, bold red grid cancel, fresh and Fine, with 2001 P.F. certificate 600.00
- 2201 **5c Red Brown (1).** Large margins all around, radiant color, red New York square grid cancel, Very Fine and choice, with 1996 P.F. certificate..... 600.00
- 2202 **5c Red Brown (1).** Large margins to clear, rich color and detailed impression, neat strike of red grid cancel, Very Fine, with 1978 P.F. certificate describing shade as Dark Brown 600.00
- 2203 **5c Red Brown (1).** Full to large margins including part of adjoining stamp at bottom, bold red New York square grid cancel, small corner crease at bottom right, otherwise Very Fine, with 2000 P.F. certificate 600.00
- 2204 **5c Red Brown (1).** Large even margins, late worn impression, red square grid, tiny scissors-cut in bottom left margin, otherwise Extremely Fine, ex Argentum, with 1999 P.F. certificate..... 600.00
- 2205 **5c Red Brown (1).** Large margins all around incl. part of adjoining stamps at top and right, dark color, red grid cancels, tiny crease at left, appears Extremely Fine ... 600.00
- 2206 **5c Red Brown (1).** Large margins to full, bright shade, well-struck red New York square grid cancel, tiny tear at bottom right, appears Very Fine..... 600.00



- 2207 **5c Red Brown (1).** Large margins to clear incl. part of adjoining stamp at bottom, rich color, neat strike of red grid cancel, tiny thin spot at top right, Very Fine appearance, with 1999 P.F. certificate 600.00
- 2208 **5c Red Brown (1).** Unusual pale shade from a worn impression, large margins to barely touched, light strike of **red town** circular datestamp and also **trace of black cancel**, Fine, with 1999 P.F. certificate 900.00
- 2209 **5c Red Brown (1).** Large margins to clear, bright shade, light strikes of red grid cancel, thin spot at bottom and also with traces of original gum, appears Fine 600.00
- 2210 **5c Red Brown (1).** Large margins to just in incl. **sheet margin** at left, bold strike of red New York square grid cancel, Fine 600.00
- 2211 **5c Red Brown (1).** Large margins to clear, deep rich color, dramatic **pre-printing paper-fold**, red grid cancel, Very Fine, a stunning variety, with 2001 P.F. certificate..... E. 300-400
- 2212 **5c Brown, Double Transfer Ty. A (1-A).** Position 90R1, three large margins, ample at top, rich color with unusual plate wash at bottom left, blue Philadelphia **"Paid"** in oval cancel, small extraneous blue ink spot at bottom, otherwise Very Fine example of the Ty. A double transfer, ex Rose, with 1988 P.F. certificate 810.00
- 2213 **5c Red Brown (1).** Horizontal strip of three, large margins to just in at top left, bright color, neat ms. cancels, faint vertical crease mostly between left stamps, Fine appearance, a scarce multiple of the 5c 1847 Issue..... 2,500.00

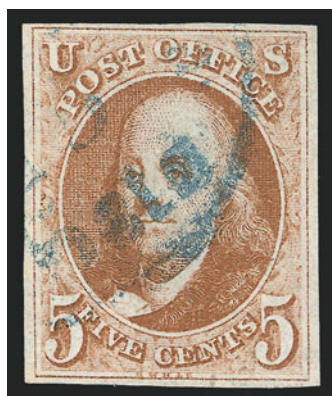

- 2214 **5c Orange Brown (1b).** Full even margins, bright color and clear impression, blue Philadelphia circular datestamp, showing **dot in "S"** variety at top right, fresh and Very Fine, with 2001 P.F. certificate, Scott Retail with no premium for the dot in "S"..... 1,025.00

2214

- 2215 **5c Orange Brown (1b).** Three large margins, close at bottom, sharp impression on nicely blued paper, bold red grid cancel, Very Fine, with 1973 R.P.S. and 2001 P.F. certificates 900.00



2215



2216

- 2216 **5c Brown Orange (1b).** Large margins all around, bright blue grid cancel, beautiful rich color
EXTREMELY FINE. A SUPERB EXAMPLE OF THE SCARCE 5-CENT 1847 BROWN ORANGE SHADE.
With 1981 P.F. certificate 1,500.00

- 2217 (★) **10c Black (2).** Unused (regummed), ample to large margins, small repair at top
VERY FINE APPEARANCE. AN ACCEPTABLE AND ATTRACTIVE LOOKING EXAMPLE OF AN UNUSED 10-CENT 1847 ISSUE.
With 2002 P.S.E. certificate..... 16,000.00



2217



2218

- 2218 **10c Black (2).** Large even margins all around, red cancel and clear impression, Extremely Fine, with 2008 P.S.E. certificate (XF 90; SMQ \$2,050.00) 1,400.00



- 2219 **10c Black (2).** Full to large margins, clear impression with neat **blue grid** cancel, Extremely Fine, with 1981 P.F. and 2008 P.S.E. certificates (VF-XF 85; SMQ \$1,650.00) 1,450.00
- 2220 **10c Black (2).** Large to ample margins, detailed impression, **blue** circular datestamp, Very Fine 1,400.00
- 2221 ★ **5c Red Brown, Reproduction (3).** Without gum as issued, ample to large margins, fresh color, Very Fine and choice, with 2002 P.S.E. certificate 800.00
- 2222 ★ **5c Red Brown, Reproduction (3).** Without gum as issued, full to large margins, radiant color, Very Fine 800.00
- 2223 ★ **10c Black, Reproduction (4).** Without gum as issued, large margins, sharp impression, Extremely Fine, with 2008 P.S.E. certificate (XF 90; SMQ \$1,350.00) 975.00
- 2224 ★ **10c Black, Reproduction (4).** Large balanced margins, intense color, Extremely Fine, with 1991 P.F. and 2008 P.S.E. certificates (VF-XF 85; SMQ \$1,200.00) 975.00
- 2225 ★ **5c Red Brown, 10c Black, 1847 Reproductions (3, 4).** Without gum as issued, ample to large margins, light creases, Very Fine appearance **(Photo Ex)** 1,775.00

1851-56 ISSUE



2226

- 2226 **1c Blue, Ty. Ib (5A).** Position 6R1E, large margins to in at bottom incl. **sheet margin at top**, neat strike of grid and part of circular datestamp cancel, inconsequential corner crease at top right entirely in margin

A FINE EXAMPLE OF THE 1851 ONE-CENT TYPE IB FROM PLATE ONE EARLY — POSITION 6R1E IS ONE OF THE TWO POSITIONS THAT FURNISHED THE BEST TYPE IB EXAMPLES.

Type Ib was produced only as an imperforate stamp from Plate 1 Early. Six positions on Plate 1E furnished stamps qualifying as Type Ib — Positions 3-6R and 8-9R — distinguished by the complete design at top and nearly complete design at bottom. When first entered on the plate, these six positions (as well as 7R1E) had the complete design at top and bottom. However, unlike 7R, small portions of the bottoms were burnished away. Positions 6R and 8R had less of the bottom erased than the other Type Ib positions, and for this reason they are more desirable examples of the type. 15,000.00

2227

1c Blue, Ty. Ia (6). Plate 4, mostly ample margins with bottom plumes visible, deep shade, neat strike of grid cancel, tiny scuff on head, faint pressed-out vertical crease
FINE APPEARING EXAMPLE OF THE RARE 1851 ONE-CENT TYPE IA IMPERFORATE.

Type Ia, showing the full design at bottom, was furnished only by 18 of the 200 subjects on Plate 4 (the remaining two bottom-row positions were sub-type Ic). ... 12,500.00

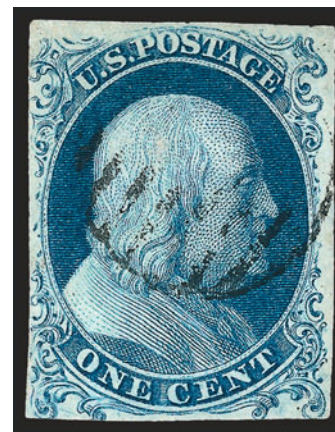

2227



- 2228 (★) **1c Blue, Ty. II (7).** Unused (no gum), full margins to just in, pretty shade, Fine..... 500.00
- 2229 **1c Blue, Ty. IIIa (8A).** Plate 4, large margins, unobtrusive cancel, faint creases, Very Fine appearance 1,200.00
- 2230 **1c Blue, Ty. IIIa (8A).** Large margins to cut in, neat circular datestamp, about Fine, with 2002 P.S.E. certificate 1,200.00
- 2231 (★) **3c Orange Brown, Ty. I (10).** Unused (traces of original gum), large margins to barely in at bottom right, brilliant color, Fine, with 1980 P.F. certificate 1,900.00
- 2232 ★ **3c Dull Red, Ty. II (11A).** Positions 57/67L1L, vertical pair, original gum, light hinging, clear to huge margins, Fine-Very Fine, with 2008 P.S.E. certificate..... 750.00
- 2233 ★田 **3c Dull Red, Ty. II (11A).** Block of four, original gum, lightly hinged, large margins to in incl. sheet margin at right, distinct doubling of framelines at left of left stamps, deep rich color, Fine-Very Fine 2,150.00



2234

2234

3c Brownish Carmine, Ty. II (11A). Huge to enormous margins incl. bottom left sheet corner and parts of the three other adjoining stamps, magnificent color, neat circular datestamp

EXTREMELY FINE GEM. THIS GORGEOUS STAMP HAS BEEN AWARDED THE GRADE OF GEM 100 JUMBO BY P.S.E. — ONLY THREE EXAMPLES HAVE ACHIEVED THIS GRADE TO DATE, AND THIS IS LIKELY THE ONLY ONE IN THE MORE DESIRABLE BROWNISH CARMINE SHADE.

With 2005 P.F. and 2006 P.S.E. certificates (100 Gem Jumbo; SMQ \$860.00 as 98, unpriced in the 100 or 100 Jumbo grades). Only two others have achieved this perfect grade 15.00

2235

3c Dull Red, Chicago Perf 12½ (11 var). Bright shade, neatly cancelled by 1856 Chicago circular datestamp, perfs scissors-trimmed at left, few small faults incl. pinhole and small tear at top left, otherwise Fine, rare, with 2004 P.S.E. certificate 6,000.00



2235

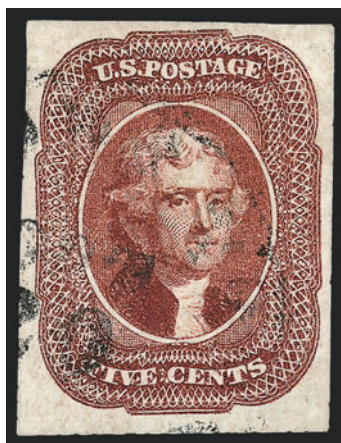

2236

2236

5c Red Brown (12). Large to huge margins, pleasing color and light circular datestamp, Extremely Fine, with 2008 P.F. certificate (VF-XF 85; SMQ \$1,000.00), this strikes us as a solid 90 950.00

2237

5c Red Brown (12). Full even margins, bright color, light strike of circular datestamp and also **French transit** cancel, Very Fine and choice, ex Mayer 950.00



2237



- 2238 **5c Red Brown (12).** A Relief from the top row of the plate, large to huge margins incl. part of adjoining stamp at right, brilliant color, unobtrusive strike of circular datestamp, Very Fine and choice, ex Mayer 950.00
- 2239 **5c Red Brown (12).** Large margins to clear incl. part of adjoining stamp at bottom, bright shade, detailed impression, neat strike of New Orleans circular datestamp, Very Fine and choice, ex Mayer..... 950.00
- 2240 **5c Red Brown (12).** Large margins all around, radiant color on bright paper, neat strikes of New Orleans circular datestamps, Very Fine and choice, ex Mayer 950.00
- 2241 **5c Red Brown (12).** Large margins to full, brilliant color, New Orleans circular datestamps, Very Fine and choice, a pretty stamp, ex Mayer 950.00
- 2242 **5c Red Brown (12).** Large margins to clear incl. part of adjoining stamp at left, bright shade, neat strike of 1857 circular datestamp, Very Fine, with 1987 P.F. certificate as on piece (which accompanies) 950.00
- 2243 **5c Red Brown (12).** Large margins to full, brilliant color, detailed impression, faint strike of circular datestamp, Very Fine, ex Mayer..... 950.00
- 2244 **5c Red Brown (12).** Large margins to clear, pretty shade, well-struck "New Orleans La. Feb. 21, 1857" circular datestamp and also **red grid** cancel, fresh and Very Fine, scarce with the red grid cancel, ex Mayer..... 1,100.00
- 2245 **5c Red Brown (12).** Huge margins to clear, radiant color, light strike of circular datestamp and also trace of **red transit** cancel at bottom left, Very Fine, ex Mayer 1,100.00
- 2246 **5c Red Brown (12).** Full and balanced margins, crisp impression, two neat strikes of circular datestamp, Very Fine, ex Mayer 950.00
- 2247 **5c Red Brown (12).** Large margins to clear, bright shade on crisp paper, unobtrusive strike of circular datestamp, Very Fine, ex Mayer..... 950.00

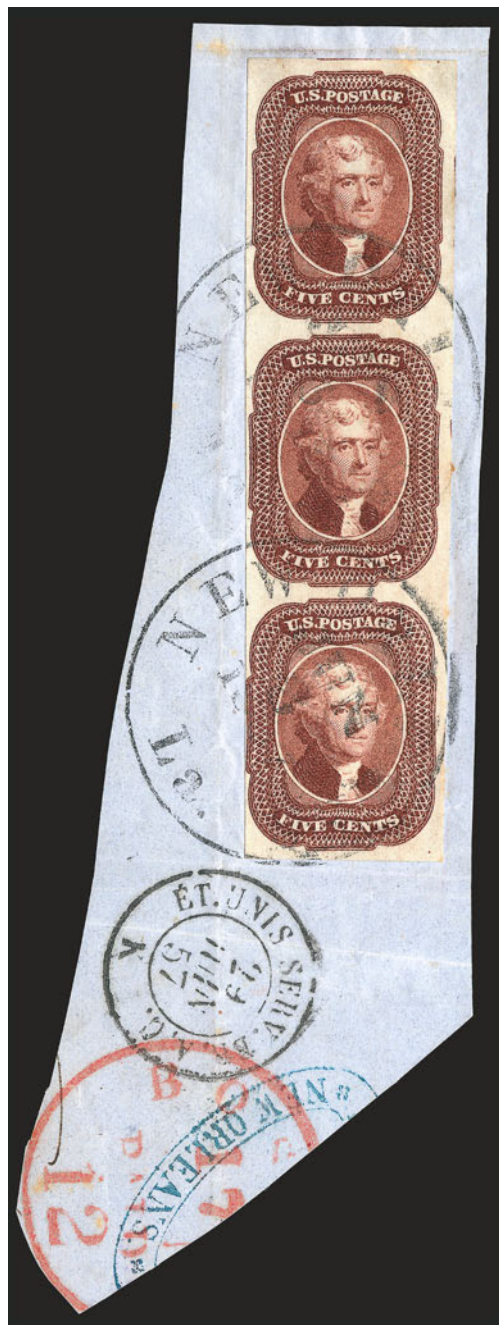

2248

2248

5c Red Brown (12). Vertical strip of three, large margins to barely touched at lower left and incl. part of two adjoining stamps at right and part of adjoining stamp at top, tied by "New Orleans La. Jun. 3, 1857" circular datestamps on blue piece which also shows Boston and French transits, Very Fine, scarce multiple, with 1986 P.F. certificate 4,750.00

- 2249 (★) **10c Green, Ty. I (13).** Unused (no gum), three large margins, ample at bottom, incredibly beautiful deep rich color, small thin spot
 VERY FINE APPEARING UNUSED EXAMPLE OF THE 1855 10-CENT TYPE I.
 With 1980 P.F. certificate 7,750.00



2249



2250



2251



2252

- 2250 **10c Green, Ty. I (13).** Large margins to clear, pretty shade, cancelled by light strike of circular date stamp, Very Fine and choice 950.00
- 2251 **10c Green, Ty. II (14).** Large to huge margins, beautiful deep shade, neat partial **New York Ocean Mail** datestamp, Extremely Fine Gem, with 2007 P.S.E. certificate (XF-Superb 95; SMQ \$780.00)..... 200.00
- 2252 **10c Green, Ty. II (14).** Large margins all around, intense shade, neat strike of circular datestamp, Extremely Fine Gem, with 2006 P.S.E. certificate (XF-Superb 95; SMQ \$780.00) 200.00

- 2253 ★ **10c Green, Ty. III (15).** Original gum, lightly hinged, three large margins, barely touching at bottom, incredibly fresh, stitch watermark variety, Fine, with 2005 P.S.E. certificate 5,500.00



2253



2254



2255

- 2254 **10c Green, Ty. III (15).** Huge and balanced margins, pretty shade, neat strike of circular datestamp, Extremely Fine Gem, a beautiful stamp..... 200.00
- 2255 **10c Green, Ty. IV (16).** Position 55L1, recut at bottom, huge margins to clear, beautiful color, neat strike of New Orleans circular datestamp, Very Fine and choice 1,800.00

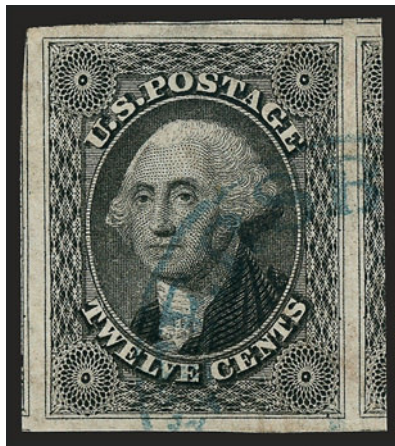

2256

2256

12c Black (17). Enormous margins all around incl. part of four adjoining stamps, bright shade, crisp impression, light strike of **blue circular datestamp**

EXTREMELY FINE GEM. A SUPERB USED EXAMPLE OF THE 12-CENT 1851 ISSUE, WHICH HAS BEEN GRADED SUPERB 98 JUMBO BY P.S.E.

The 12c 1851 plate was laid down with very little room between stamps — just barely one millimeter, to be exact. For this reason, collectors have a difficult time finding stamps with large margins all around. The example offered here, lightly cancelled by a blue datestamp and graded 98 Jumbo by P.S.E., is a truly rare stamp.

With 2008 P.S.E. certificate (Superb 98 Jumbo; unpriced above the grade of 98 in SMQ, SMQ \$4,100.00 as 98). Only two have graded higher to date. 360.00

1857-60 ISSUE



- 2257 ★ **1c Blue, Ty. I (18).** Original gum, lightly hinged, attractive color, skillfully reperfed at right, Fine appearance, with 2002 P.S.E. certificate 2,500.00
- 2258 **1c Blue, Ty. I (18).** Plate 12, bright color, neat strike of circular datestamp, Fine, signed Ashbrook 700.00
- 2259 **1c Blue, Ty. I, II (18, 20).** Right and left straddle-pane margins respectively, both incredibly well-centered, the Ty. I especially so with unusually wide margins, circular datestamp and grid cancels, couple trivial perf problems, otherwise Extremely Fine (Photo Ex) 900.00
- 2260 **1c Blue, Ty. Ia (19).** Plate 4, bottom row left pane, with bottom selvage which preserves the full plumes at bottom, deep rich color, light circular datestamp, reperfed at right (reduces width of stamp by approximately 1mm), reasonably nice looking example of this rare stamp which is missing in many advanced United States collections 10,000.00
- 2261 **1c Blue, Ty. Ia (19).** Centered to top and showing the full design at bottom (the defining characteristic of the type), rich color, light strike of circular datestamp, reperfed at left, Fine appearance, a suitable representative example of this scarce type 10,000.00
- 2262 ★ **1c Blue, Ty. II (20).** Original gum, small h.r., deep rich color, some slight staining around edges from gum, otherwise Very Fine, with 1987 P.F. certificate 1,250.00
- 2263 **1c Blue, Ty. II (20).** Horizontal pair from Plate 12, nice centering, rich color and light circular datestamp, Very Fine, with 2004 P.S.E. certificate 650.00

- 2264 ★ **1c Blue, Ty. III (21).** Disturbed original gum, rich color, small thin spot and reperfed at top
FINE APPEARANCE. AN ATTRACTIVE AND AFFORDABLE
EXAMPLE OF THIS RARE UNUSED CLASSIC STAMP.
With 1997 P.F. certificate 17,500.00



2264

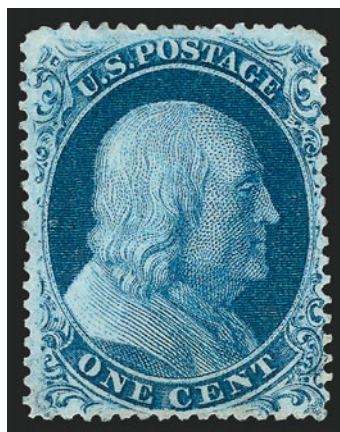

2265

- 2265 (★) **1c Blue, Ty. III (21).** Plate 4, unused (no gum), exceptionally choice centering with perforations clear of design at top and bottom, bright color, tiny thin spot at right

EXTREMELY FINE APPEARANCE. CERTAINLY ONE OF THE BEST-CENTERED UNUSED EXAMPLES OF THE PERFORATED 1857 ONE-CENT TYPE III STAMP.

This stamp was made from Plate 4, which had narrow spacing between stamps. It originally produced imperforate stamps and was used only briefly after the introduction of perforations in 1857 before being discontinued. The narrow spacing on the plate, combined with the difficulties experienced when perforations were first introduced, accounts for the rarity of well-centered stamps made from this plate.

With 2004 P.F. certificate 7,750.00



- 2266 **1c Blue, Ty. III (21).** Bright shade, neat strike of 1859 circular datestamp, single short perf at top right with tiny perf tip this described on accompanying certificate as a small corner crease, appears Fine, with 1985 P.F. certificate 2,750.00
- 2267 ★ **1c Blue, Ty. IIIa (22).** Original gum, rich color, perfs just in at right, about Fine, with 1984 P.F. certificate 2,750.00
- 2268 **1c Blue, Ty. IIIa (22).** Plate 4, remarkably well-centered with part of the adjoining stamp at right attached, beautiful deep rich color, neat 1857 circular datestamp, Very Fine and choice, with 2008 P.S.E. certificate (VF-XF 85; SMQ \$930.00) 550.00
- 2269 **1c Blue, Ty. IIIa (22).** Plate 4, deep rich color, neat strike of circular datestamp, fresh and Very Fine, with 1986 P.F. certificate 550.00
- 2270 **1c Blue, Ty. IV (23).** Position 14R1L, recut once at top and once at bottom, bright shade, Very Fine, with 1986 P.F. certificate 850.00
- 2271 ★★ **1c Blue, Ty. V (24).** Mint N.H., fresh and bright, Very Fine and choice, with 2008 P.S.E. certificate, Scott Retail as hinged 180.00
- 2272 ★田 **1c Blue, Ty. V (24).** Block of four, original gum, lightly hinged, small scuffs affect bottom left stamp, otherwise Fine 800.00
- 2273 **5c Brick Red (27).** Radiant color, choice centering for this difficult issue, neat strike of New Orleans circular datestamp, Very Fine, a pretty stamp, with 1980 A.P.S. certificate 1,800.00

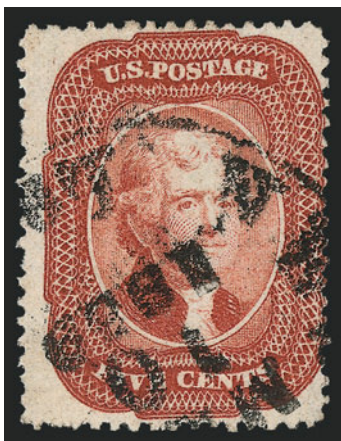

2274



2275



2276

- 2274 **5c Brick Red (27).** Bright color, 1859 New Orleans circular datestamp, perfs slightly in at right, about Fine, with 2002 P.S.E. certificate 1,800.00
- 2275 **5c Red Brown (28).** Deep rich color which is very “warm” and which could be a sub-shade, choice centering for this difficult issue, neat strike of grid cancel, single slightly nibbed perf at top, otherwise Very Fine, a pretty stamp 1,200.00
- 2276 **5c Bright Red Brown (28b).** Very nicely centered with perforations clear of design all around, lovely color, light black and red circular datestamps, Extremely Fine, with 2008 P.S.E. certificate (VF-XF 85; SMQ \$2,450.00) 1,750.00

- 2277 **5c Indian Red (28A).** Well-centered, deep rich color, neat New Orleans circular datestamp
VERY FINE. A DESIRABLE USED EXAMPLE OF THE 1857 5-CENT INDIAN RED.
With 1978 and 1996 P.F. certificates..... 3,750.00

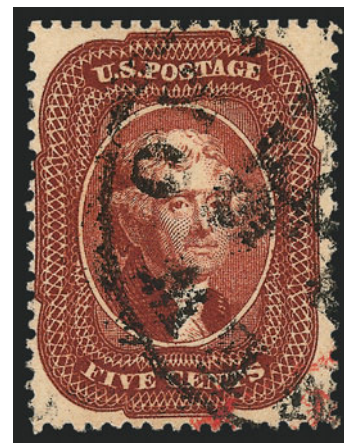

2277



2278

- 2278 **5c Indian Red (28A).** Nice centering, absolutely gorgeous color with light black and red circular datestamps, reperfed at top, Fine appearance..... 3,750.00

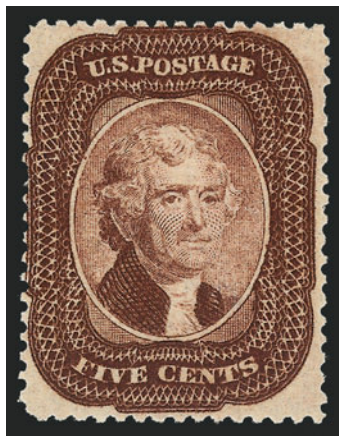

2279

- 2279 ★ **5c Brown (29).** Original gum, lightly hinged, much better than usual centering for this tightly-spaced value, wonderful deep rich color, Fine and exceptionally attractive, with 1992 P.F. certificate..... 3,500.00

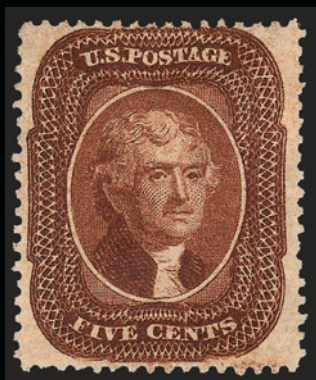

2280



2281



2282



2283



2284

- 2280 (★) **5c Orange Brown, Ty. II (30).** Unused (no gum), deep rich color and proof-like impression, wide margins, Very Fine and choice 550.00
- 2281 **5c Brown, Ty. II (30A).** Handsome margins clear of the design all around, marvelous intense color with clear impression, neat face-free rimless grid cancel, Extremely Fine, with 2008 P.S.E. certificate (XF 90; SMQ \$860.00)..... 325.00
- 2282 **5c Brown, Ty. II (30A).** Choice margins and centering, wonderful deep rich color, bold dark blue rimless grid cancel, Extremely Fine, with 1982 P.F. and 2008 P.S.E. certificates (XF 90; SMQ \$860.00)..... 325.00
- 2283 **5c Brown, Ty. II (30A).** Rich color, three wide margins, bold strike of red grid cancel, Very Fine and choice, with 2004 P.F. certificate 345.00
- 2284 **10c Green, Ty. I (31).** Pretty shade on bright paper, neat strike of circular datestamp cancel, fresh and Fine, with 1987 P.F. certificate..... 1,300.00



2285

- 2285 **10c Green, Ty. II (32).** Incredibly well-centered with wide margins clear of design on all four sides, rich color, light circular datestamp, Extremely Fine Gem, a remarkable stamp which in our opinion should qualify for the grade of 98, with 2005 P.S.E. certificate (XF-Superb 95; SMQ \$2,100.00) 300.00



2286

- 2286 (★) **10c Green, Ty. IV (34).** Position 55L1, recut at bottom, unused (no gum), deep rich color on bright paper, well-balanced margins with perforations well clear of the design on all sides

EXTREMELY FINE. THE 10-CENT TYPE IV PERFORATED 1857 ISSUE IS ONE OF THE RAREST OF ALL CLASSIC UNITED STATES STAMPS IN SOUND UNUSED CONDITION. THIS SUPERB STAMP POSSESSES REMARKABLE FRESHNESS.

The 1857 10c Type IV stamps come from eight positions scattered throughout Plate 1 that have the top, bottom or both lines recut. Only 4% of all 10c Plate 1 stamps produced were Type IV's, and an even smaller percentage was issued with perforations. A review of our computerized auction records for Scott 34 in unused condition found only two other sound examples.

With 2004 P.F. certificate 22,500.00

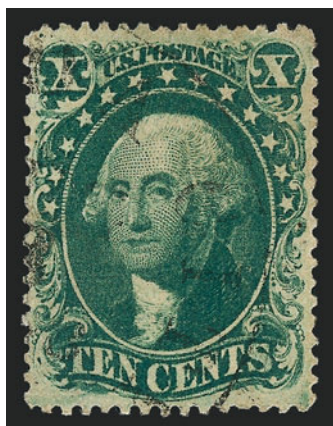

2287

2287

10c Green, Ty. IV (34). Position 55L1, recut at bottom, handsome centering and margins with perforations clear all around, deep rich color, light, essentially face-free circular datestamp

VERY FINE AND CHOICE. AN ESPECIALLY ATTRACTIVE USED EXAMPLE OF THE 10-CENT TYPE IV 1857 ISSUE.

With 2008 P.S.E. certificate (VF-XF 85; SMQ \$3,450.00), conservatively graded in our opinion..... 2,600.00



2288



2289



2290



2291

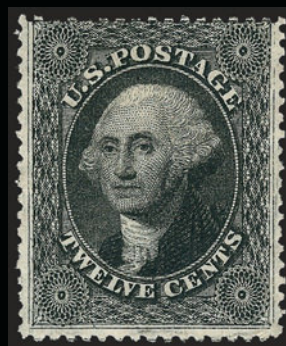

2292

- 2288 **10c Green, Ty. IV (34).** Position 76L1, recut at bottom, deep rich color and proof-like impression, neat strike of San Francisco circular datestamp, Fine, with 1986 P.F. certificate 2,600.00
- 2289 **10c Green, Ty. V (35).** Beautifully centered, strong color on crisp white paper, light cancel, Extremely Fine, with 2008 P.S.E. certificate (XF 90; SMQ \$180.00) 65.00
- 2290 **10c Green, Ty. V (35).** Rich color, choice centering, face-free cancel, Very Fine and choice 65.00
- 2291 (★) **12c Black, Plate 3 (36b).** Unused (no gum), nicely centered for this tightly-spaced issue, intense color, Very Fine, with 2008 P.F. certificate (VF 80; SMQ \$315.00) 360.00
- 2292 (★) **12c Black, Plate 3 (36b).** Unused (no gum), intense shade and impression, three enormous margins, Fine..... 360.00

- 2293 ★ **24c Gray Lilac (37).** Original gum, lightly hinged, exceptionally well-centered, fresh color and impression on bright white paper

VERY FINE AND CHOICE ORIGINAL-GUM EXAMPLE OF THE 1857 24-CENT ISSUE.

Collectors looking for Gem quality stamps (unused and used) from the 1857 perforated issue know that one of the most difficult denominations to obtain is the 24c value. The margins are often narrow, with the design almost always touched (if not in) at top or bottom.

With 2008 P.S.E. certificate (XF 90; SMQ \$4,350.00)
..... 1,700.00

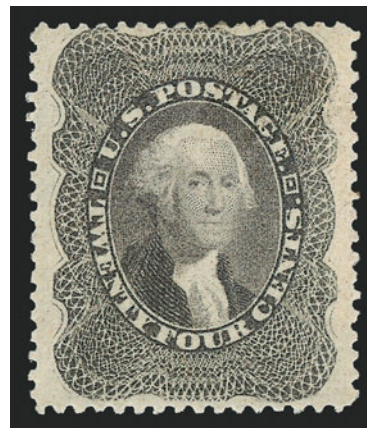

2293

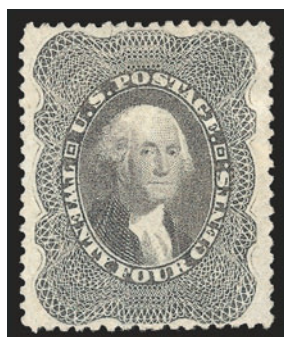

2294



2295



2296



2297

- 2294 (★) **24c Gray Lilac (37).** Unused (no gum), brilliant color, unusually choice centering, fresh and Extremely Fine, a pretty stamp, with 1986 P.F. certificate 650.00
- 2295 ★ **24c Lilac, Imperforate (37c).** Without gum as issued, margins all around, wide at sides, fresh color, Very Fine and choice, with 1987 P.F. certificate..... 1,500.00
- 2296 ★ **30c Orange (38).** Slightly disturbed original gum described on accompanying certificate as original gum, vibrant color, Fine, with 1986 P.F. certificate..... 2,500.00
- 2297 (★) **90c Blue (39).** Unused (no gum), rich color, few trivial nibbed perfs at bottom left, Fine 1,500.00

- 2298 **90c Blue (39).** Neatly cancelled by Boston large "Paid" grid, slight repairs, still Fine appearance and an extremely rare stamp in used condition 9,500.00



2298

1875 REPRINT OF 1857-60 ISSUE



2299

- 2299 ★ **1c Bright Blue, Reprint (40).** Without gum as issued, choice margins and exceptionally well-centered, vivid color, Extremely Fine, with 2008 P.S.E. certificate (XF 90; SMQ \$1,050.00)..... 625.00

- 2300 ★ **1c Bright Blue, Reprint (40).** Without gum as issued, bright color, well-proportioned margins, Very Fine and choice, with 1986 P.F. certificate..... 625.00



2300



2301EX

- 2301 ★ **1c-5c 1857 Reprints (40-42).** Without gum as issued, 1c slight soiling and few nibbed perfs, 3c corner crease bottom left and 5c reperfed at left, otherwise Fine-Very Fine appearance, only 479 of the 3c issued, with 1975, 1976 and 1976 P.F. certificates respectively..... (Photo Ex) 5,275.00

- 2302 ★ **3c Scarlet, Reprint (41).** Without gum as issued, intense shade and impression, reperfed at right, Fine appearance, only 479 sold, with 1987 P.F. certificate..... 3,250.00

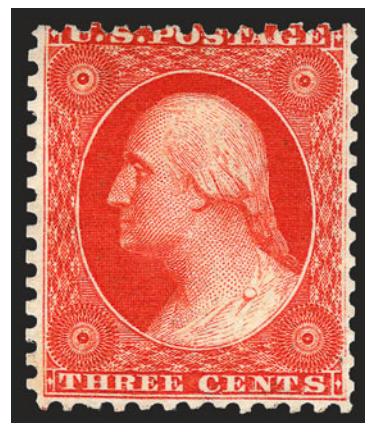

2302

- 2303 ★ **5c Orange Brown, Reprint (42).** Without gum as issued, radiant color on bright paper, almost perfectly centered with wide margins for this difficult issue, Very Fine, with 1988 and 2004 P.F. certificates..... 1,400.00



2303



2304

- 2304 ★ **5c Orange Brown, Reprint (42).** Without gum as issued, brilliant color on bright paper, Very Fine, with 1985 P.F. certificate 1,400.00

- 2305° ★ **10c Blue Green, Reprint (43).** Without gum as issued, rich color on bright paper
 VERY FINE EXAMPLE OF THE 10-CENT 1857 ISSUE REPRINT.
 With 2000 and 2008 P.F. certificates (VF 80; SMQ \$4,700.00) 3,000.00



2305

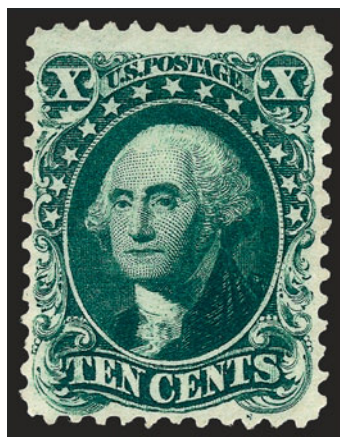

2306

- 2306 ★ **10c Blue Green, Reprint (43).** Without gum as issued, deep rich color, long and full perforations all around, faint diagonal crease at top left, appears Very Fine 3,000.00

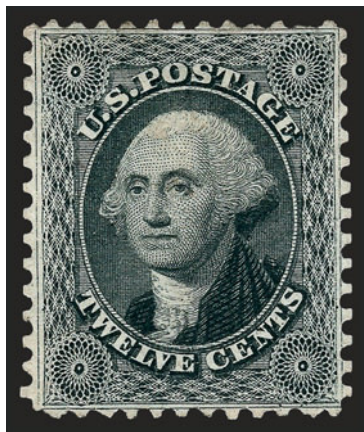

2307

- 2307 ★ **12c Greenish Black, Reprint (44).** Without gum as issued, crisp impression, unusually choice centering, few trivial perf flaws incl. few nibbed at top right, otherwise Extremely Fine, only 489 sold..... 3,250.00

- 2308 ★ **12c Greenish Black, Reprint (44).** Without gum as issued, fresh and bright, Fine, with 1992 P.F. certificate, only 489 issued 3,250.00

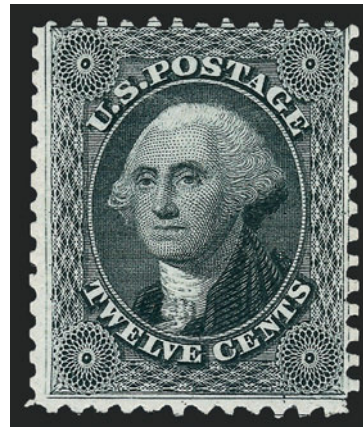

2308

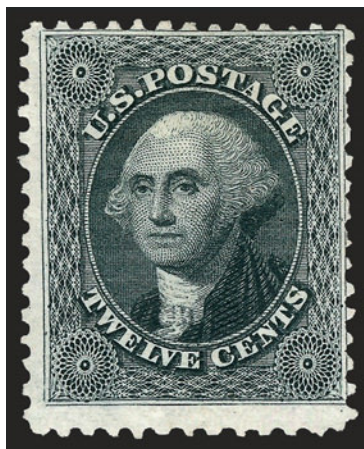

2309

- 2309 ★ **12c Greenish Black, Reprint (44).** Without gum as issued, reasonable centering for this, fresh with beautiful impression, accompanying 1976 P.F. certificate states "reperfed at bottom" but probably just slightly irregular, Fine appearance, only 489 issued. 3,250.00

- 2310 ★ **12c Greenish Black, Reprint (44).** Without gum as issued, typical centering, minute pinpoint thin speck, about Fine appearance for this, only 489 issued, with 1952 P.F. certificate..... 3,250.00

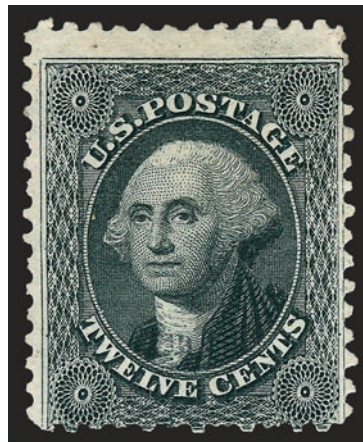

2310

- 2311 ★ **24c Blackish Violet, Reprint (45).** Without gum as issued, reperfed at bottom but rather nicely centered and with wide margins on three sides, wonderful color and impression, Very Fine appearance, only 479 issued, with 1976 P.F. certificate..... 3,250.00

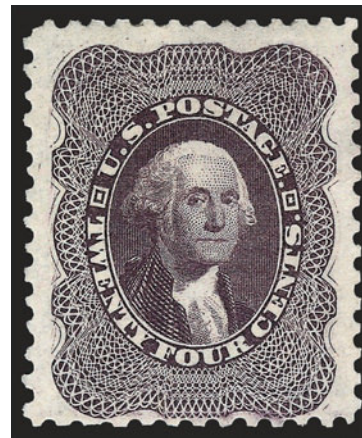

2311

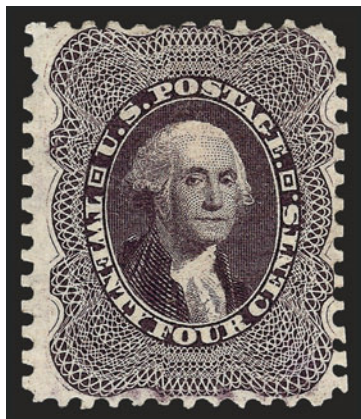

2312

- 2312 ★ **24c Blackish Violet, Reprint (45).** Without gum as issued, intense shade and impression, single pulled perf at top left, otherwise Fine, only 479 sold..... 3,250.00

- 2313 ★ **30c Yellow Orange, Reprint (46).** Without gum as issued, essentially perfectly centered with top perforations ever so slightly into outer frame line (usually cut in considerably), brilliant color

VERY FINE AND CHOICE. A REMARKABLY BEAUTIFUL EXAMPLE OF THE 30-CENT 1857 REPRINT. ONLY 480 ISSUED.

With 2008 P.F. certificate (VF-XF 85; SMQ \$7,000.00). The SMQ value of more than twice Scott value in grade 85 indicates how difficult this stamp is to find in the higher grades 3,250.00



2313



2314

- 2314 ★ **30c Yellow Orange, Reprint (46).** Without gum as issued, much better than typical centering, bright color
VERY FINE AND CHOICE. A PARTICULARLY NICE EXAMPLE OF THE 30-CENT 1857 REPRINT.
With 2005 P.S.E. certificate, only 480 issued.. 3,250.00



2315

- 2315 ★ **30c Yellow Orange, Reprint (46).** Without gum as issued, radiant color, fresh and Fine, only 480 sold, with 1984 P.F. certificate 3,250.00

- 2316 ★ **30c Yellow Orange, Reprint (46).** Without gum as issued, rather well-centered for this typically off-center reprint, brilliant color, faint corner margin crease at top left of little consequence, otherwise Very Fine, only 480 issued, with 1976 P.F. certificate 3,250.00



2316



2317

- 2317 ★ **90c Deep Blue, Reprint (47).** Without gum as issued, deep rich color on bright paper, fresh and Very Fine, only 454 sold..... 4,750.00

1861-66 ISSUE



- 2318 ★★ **1c Blue (63).** Mint N.H., intense shade on brilliant paper, Very Fine and choice, with 1999 P.F. certificate, Scott Retail as hinged..... 375.00
- 2319 (★) **1c Blue (63).** Unused (no gum), radiant color on bright paper, gorgeous centering, Extremely Fine..... 140.00
- 2320 **3c Pink (64).** Brilliant color, well-struck **"Paid"** cancel, barely noticeable creases at bottom, appears Very Fine, with 1987 P.F. certificate..... 1,025.00
- 2321 ★★ **3c Rose (65).** Mint N.H., exceptionally well-centered, dark shade, Extremely Fine, especially desirable in Mint N.H. condition, with 2004 P.F. certificate, Scott Retail as hinged..... 150.00
- 2322 ★★田 **3c Rose (65).** Mint N.H. block of four, beautifully centered and with gorgeous color, exceptionally fresh, Extremely Fine, Scott Retail as hinged block of four..... 700.00
- 2323 **3c Rose (65).** Bright color and nicely centered, unusual cork cancel, the back of the stamp has the **intact latticework from a Leeds Patent Envelope**, Very Fine. E. 200-300
- 2324 ★ **3c Lake (66).** Original gum, lightly hinged, rich color and detailed impression, almost Fine, with 1981 P.F. certificate..... 2,000.00
- 2325 **5c Buff (67).** Pretty shade nicely complemented by **red grid** cancel, few small flaws incl. corner crease at bottom left, tiny tear at top and short perf at bottom right, otherwise Fine..... 1,140.00



2326

- 2326 **5c Brown Yellow (67a).** Essentially perfectly centered with margins clear of design all around, lovely bright color with a light oval grid cancel

EXTREMELY FINE. A PARTICULARLY CHOICE USED EXAMPLE OF THE 1861-66 5-CENT BROWN YELLOW SHADE.

With 1990 P.F. (as No. 67) and 2008 P.S.E. certificates (XF 90; SMQ 90; \$2,800.00)..... 1,300.00

- 2327 **10c Yellow Green (68).** Uncommonly wide Jumbo margins and practically perfect centering, lovely color and bold circular datestamp, Extremely Fine Gem, certainly one of the widest-margined centered used examples of this stamp we have ever encountered, with 2008 P.S.E. certificate (VF-Superb 95 Jumbo; SMQ \$740.00 as 95, \$1,900.00 as 98) 60.00



2327

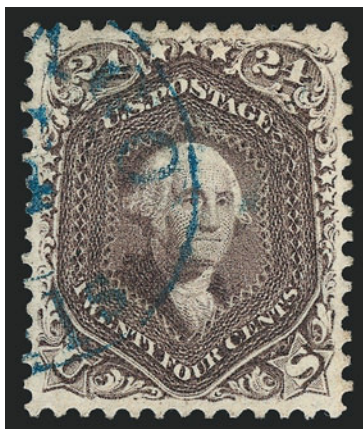

2328

- 2328 **24c Red Lilac (70).** Phenomenal dark rich shade and early impression, clear strike of **blue "Chicago Ills." double-circle datestamp**, essentially perfect centering with wide balanced margins all around

EXTREMELY FINE GEM. A MAGNIFICENT EXAMPLE OF THE 24-CENT 1861 ISSUE IN THE DISTINCTIVE DEEP RED LILAC SHADE AND COMPLEMENTED BY A BLUE CHICAGO DATESTAMP CANCEL. THIS STAMP IS THE QUINTESSENTIAL COMBINATION OF CENTERING, COLOR AND CANCELLATION.

We are occasionally presented with a classic stamp which creates an opportunity to talk about Ashbrook's six essentials of quality: Color, Impression, Margins, Color of Cancel, Placement of Cancel and Paper. This is certainly one of those occasions.

The myriad 24c 1861-63 shades are divided into Scott number classifications. Scott 70, the Red Lilac, encompasses a spectrum of shades. Within the Red Lilac family is a distinctive deep purplish shade, which was probably an early printing (late 1861 or early 1862). The stamp offered here is a wonderful example of this deep purplish Red Lilac. It does not have its own Scott number, but it is certainly much scarcer and more desirable than the average Red Lilac, Scott 70.

In addition to its color attributes, this stamp is beautifully cancelled in blue by the double-circle datestamp used in Chicago. The perforations create a balanced frame around the printed design, and the paper is naturally fresh and bright (in other words, it is untainted by bleaching agents). It would be difficult to imagine a finer example of the 24c Red Lilac, and, in fact, a Power Search on our website will prove the rarity of this little bird.

With 2008 P.S.E. certificate (XF-Superb 95; SMQ \$4,000.00)..... 305.00



- 2329 **24c Red Lilac (70).** Attractively centered and wonderful color, neat rimless grid cancel and bit of red transit at bottom left, Very Fine and choice, with 2002 and 2008 P.F. certificates (VF-XF 85; SMQ \$700.00) 300.00
- 2330 **24c Brown Lilac (70a).** Choice margins and unusually well-centered, lovely color, neat interrupted bars grid cancel, Extremely Fine, with 2008 P.S.E. certificate (XF 90; SMQ \$800.00) 225.00
- 2331 **24c Brown Lilac (70a).** Lovely margins and centering, fresh color, 10-bar grid cancel, Very Fine and choice, with 1996 and 2008 P.F. certificates 225.00
- 2332 **24c Steel Blue (70b).** Attractive margins and well-centered, choice Steel Blue color, light red grid cancel, Very Fine, with 1989 and 2005 P.F. certificates 915.00
- 2333 **24c Steel Blue (70b).** Very attractively centered and true Steel Blue color, bold circular datestamp and part of red transit, single added perf at right, Extremely Fine appearance, with 2008 P.F. certificate 915.00

- 2334 ★ **30c Orange (71).** Original gum, bright color and beautiful Jumbo margins, almost perfectly centered

EXTREMELY FINE. AN OUTSTANDING ORIGINAL-GUM EXAMPLE OF THE 30-CENT ORANGE 1861 ISSUE, WHICH HAS BEEN GRADED XF 90 JUMBO BY P.S.E. — THIS IS THE HIGHEST GRADE AWARDED TO DATE AND THE ONLY EXAMPLE TO ACHIEVE THIS GRADE. AN EXTREMELY DIFFICULT STAMP TO FIND IN THE HIGHER GRADES.

The narrowly-spaced 30c 1861 plate left very little room for the 12-gauge perforations between stamps. Consequently, examples with wide margins at sides are extremely rare — this fact is acknowledged in the Scott Catalogue footnote to No. 71.

With 2008 P.S.E. certificate (XF 90 Jumbo; SMQ \$6,900.00 for 90, \$15,600.00 for 95). This is the highest grade awarded to date for an original-gum stamp and the only example to achieve this grade. 2,500.00



2334



2335

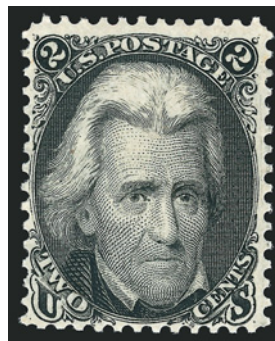

2336

- 2335 (★) **90c Blue (72)**. Unused (no gum), bright shade, fresh and Fine..... 1,500.00
 2336 ★ **2c Black (73)**. Original gum, lightly hinged, bright shade in crisp paper, Fine, with 1998 P.F. and 2005 P.S.E. certificates..... 400.00

- 2337 (★) **3c Scarlet (74)**. Unused (no gum), light soiling, reperfed at right (not noted on certificate), otherwise Very Fine, signed Sidney D. Harris and with 1976 P.F. certificate..... 7,000.00



2337

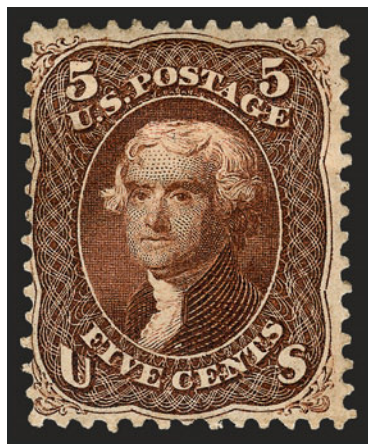

2338

- 2338 ★ **5c Red Brown (75)**. Original gum, deep rich color, detailed impression, Fine, scarce in sound original-gum condition, with 1986 P.F. certificate .. 6,000.00

- 2339 ★ **24c Lilac (78)**. Original gum, light hinging, exceptional centering and truly outstanding color
 EXTREMELY FINE. THE 24-CENT 1861-63 ISSUE IS VERY RARE IN SOUND AND WELL-CENTERED ORIGINAL-GUM CONDITION. A FAR GREATER CHALLENGE TO ACQUIRE IN THIS GRADE THAN MANY COLLECTORS REALIZE.
 With 1987 P.F. and 2008 P.S.E. certificates (VF-XF 85; SMQ \$4,500.00) 2,750.00

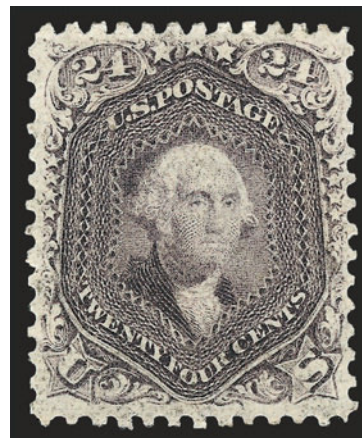

2339



- 2340 ★ **24c Grayish Lilac (78a).** Original gum, h.r., excellent color and impression, centered to top, faint toned spots at bottom of vignette, otherwise Very Good, with 2008 P.F. certificate 2,750.00

1867-68 GRILLED ISSUE

- 2341 ★ **3c Rose, C. Grill (83).** Original gum, reasonably light hinging, centered to left, perfs clear, Fine, very scarce, with 1999 P.S.E. and 2004 P.F. certificates 6,500.00
- 2342 **3c Rose, D. Grill (85).** Exceptional margins and well-centered for a 3c D Grill, fresh color, bold four-bar grid and neat corner circular datestamp, Very Fine..... 1,200.00
- 2343 **3c Rose, D. Grill (85).** Bright shade, clearly-defined grill, bold strike of target cancel, Fine..... 1,200.00
- 2344 **2c Black, Z. Grill (85B).** Magnificent margins and centering for this difficult grill issue, face-free corner cancel at bottom left, Extremely Fine, with 2008 P.F. certificate (VF-XF 85; SMQ \$2,550.00)..... 1,500.00
- 2345 **2c Black, Z. Grill (85B).** Intense shade and impression nicely complemented by **red segmented cork** cancel, small toned spot at center not mentioned on accompanying certificate, appears Fine, with 1986 P.F. certificate 1,600.00
- 2346 (★) **12c Black, Z. Grill (85E).** Unused (no gum), tiny edge thin and reperfed, Fine appearing example of this rare unused stamp..... 5,750.00
- 2347 **12c Black, Z. Grill (85E).** Choice centering, strong grill impression, circle of wedges cancel, Very Fine, with 2002 P.F. certificate 2,500.00



2348

2348

1c Blue, E. Grill (86). Perfectly centered with wide and well-balanced margins, brilliant color on bright paper, light strike of “Paid” cancel leaves design clearly visible, strong grill impression

EXTREMELY FINE GEM. THE 1868 ONE-CENT E GRILL IS ONE OF THE MOST DIFFICULT STAMPS OF THE SERIES TO OBTAIN WITH SUCH CHOICE CENTERING AND IN SUCH PRISTINE CONDITION. THIS IS EASILY ONE OF THE FINEST IN EXISTENCE — THE P.S.E. AGREES AND HAS AWARDED THIS STAMP THE GRADE OF SUPERB 98. THIS IS THE HIGHEST GRADE AWARDED TO DATE.

We pulled this stamp out of an old album, and felt so strongly about its condition, we sent it to P.S.E. for a graded certificate. They agreed with our assessment, awarding it the grade of Superb 98. The only other stamp to achieve this grade was offered in our sale of the Tahoe Collection, where it realized \$22,000 hammer.

With 1986 and 2003 P.F. and 2008 P.S.E. certificates (Superb 98; SMQ \$13,800.00)
 550.00

- 2349 (★) **2c Black, E. Grill (87).** Unused (no gum), attractively centered and margined, Very Fine and choice, ex Lutwak, with 1978 P.F. (as "part original gum") and 2008 P.S.E. certificates (VF-XF 85; SMQ \$880.00) 800.00

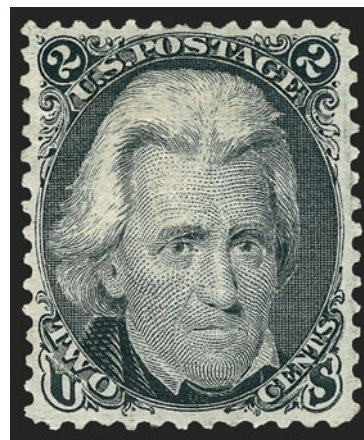

2349



2350

- 2350 **2c Black, E. Grill (87).** Choice centering with wide and balanced margins, bright shade and crisp impression, bold strike of circle of wedges cancel
EXTREMELY FINE GEM. A SUPERB USED EXAMPLE OF THE 1868 2-CENT E GRILL.
With 2008 P.S.E. certificate (XF-Superb 95; SMQ \$1,850.00). Only three have graded higher to date 200.00

- 2351 **2c Black, E. Grill (87).** Unusually choice centering, intense shade and impression, cork cancel, Extremely Fine, with 2004 P.F. certificate... 200.00



2351

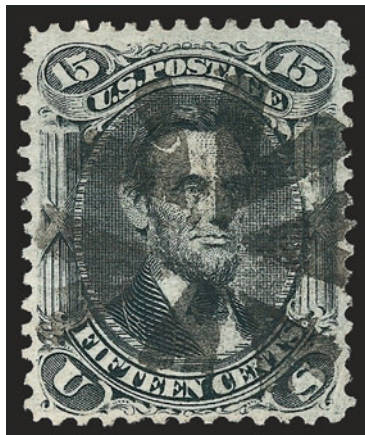

2352

- 2352 **15c Black, E. Grill (91).** Bright shade, bold strike of circle of V's cancel, clear grill, Very Fine 700.00



2353

2353 (★) **1c Blue, F. Grill (92).** Unused (no gum), magnificent margins and centering, bright color, sharp impression

EXTREMELY FINE GEM. THIS IS THE ONLY UNUSED 1868 ONE-CENT F GRILL TO RECEIVE THIS LOFTY GRADE FROM P.S.E. (WITH NONE HIGHER). A FABULOUS STAMP FOR THE CONNOISSEUR.

With 2008 P.S.E. certificate (Superb 98; SMQ \$3,350.00 as 95, not priced in this grade)..... 1,200.00



- 2354 (★) **1c Blue, F. Grill (92).** Unused (no gum), bright shade, choice centering with wide margins, trivial corner perf crease at top right not mentioned on accompanying certificate, Extremely Fine appearance, with 1987 P.F. certificate 950.00
- 2355 ★ **2c Black, F. Grill (93).** Original gum, crisp impression, small gum stain at bottom, otherwise Fine 550.00
- 2356 **2c Black, F. Grill (93).** Gorgeous centering with wide margins, detailed impression, well-struck segmented cork cancel, Extremely Fine Gem, a beautiful stamp, with 2004 P.S.E. certificate (XF-Superb 95; SMQ \$930.00) 60.00
- 2357 ★ **5c Brown, F. Grill (95).** Large part original gum, bright shade, clearly-defined grill, trivial corner perf crease at bottom left, appears Fine..... 3,750.00
- 2358 ★ **12c Black, F. Grill (97).** Original gum, unusually well-centered, intense color, typical burnishing marks in side margins, makes the left side appear as if the design is touched but in reality it is well clear, horizontal and vertical creases, Very Fine appearance, with 2002 P.S.E. certificate 3,500.00
- 2359 **12c Black, F. Grill (97).** Jumbo margins, crisp impression, bold cork cancel with trace of red transit at bottom left, Extremely Fine, with 1995 P.F. certificate 300.00

- 2360 ★ **24c Gray Lilac, F. Grill (99).** Original gum, lightly hinged, clearly-defined grill, light horizontal crease at bottom, small toned spot on back not mentioned on accompanying certificate

FINE APPEARANCE. AN ATTRACTIVE ORIGINAL-GUM EXAMPLE OF THE 1868 24-CENT F GRILL.

With 1986 P.F. certificate 8,500.00

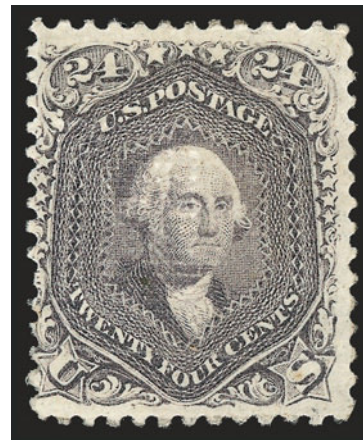

2360



2361



2362



2363

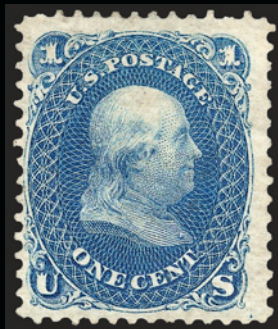

2364



2365

- 2361 **30c Orange, F. Grill (100).** Bright shade and clearly-defined grill, neat strike of **Baltimore red dot in circle** fancy cancel, tiny thins, lightly stained, otherwise Very Fine, scarce with a fancy cancel, with 1987 P.F. certificate 985.00
- 2362 **90c Blue, F. Grill (101).** Well-centered, thick bars cancel as often seen on this value, Very Fine..... 2,200.00
- 2363 **90c Blue, F. Grill (101).** Rich color, clear grill, bold cork cancel, fresh and Fine 2,200.00

1875 RE-ISSUE OF 1861-66 ISSUE

- 2364 (★) **1c Blue, Re-Issue (102).** Unused (no gum), rich color, Fine, with 1998 P.F. certificate 450.00
- 2365 ★ **2c Black, Re-Issue (103).** Original gum, minor h.r., intense shade and impression on bright paper, few blunted perfs at top from scissors-separation, Very Fine, with 1987 P.F. certificate 4,500.00



2366

- 2366 (★) **3c Brown Red, Re-Issue (104).** Unused (no gum), rich color on bright paper, unpunched perf at bottom not mentioned on accompanying certificate, Very Fine, with 1992 P.F. certificate..... 2,600.00



2367

- 2367 (★) **3c Brown Red, Re-Issue (104).** Unused (no gum), rich color, faint blue staining on face, otherwise Fine, with 1998 P.F. certificate 2,600.00

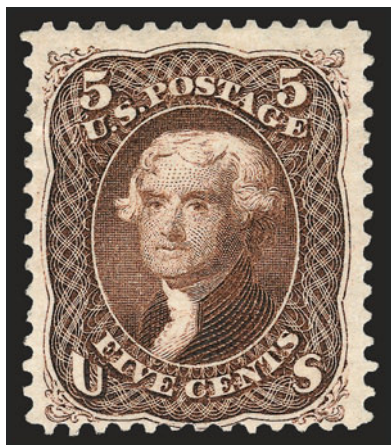

2368

- 2368 (★) **5c Brown, Re-Issue (105).** Unused (no gum), bright color, tiny thin spots at top, appears Fine, only 672 were sold, with 1998 P.F. certificate..... 1,850.00

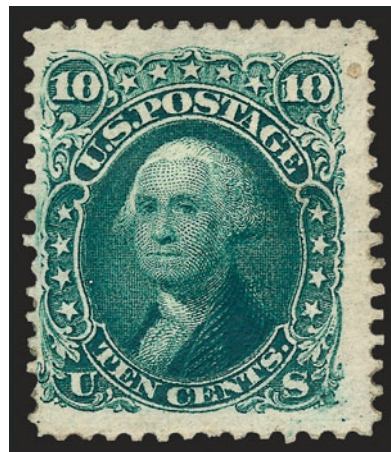

2369

- 2369 (★) **10c Green, Re-Issue (106).** Unused (traces of original gum), deep rich color, small repair at bottom left is not readily apparent, tiny gum soak at top right not mentioned on accompanying certificate, appears Fine, with 1998 P.F. certificate, Scott Retail as no gum..... 2,200.00

- 2370 ★ **12c Black, Re-Issue (107).** Original gum, h.r., detailed impression, few natural gum bends, Fine, only 389 were sold, with 1998 P.F. certificate 5,000.00

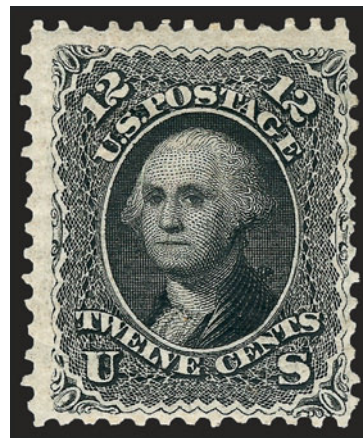

2370

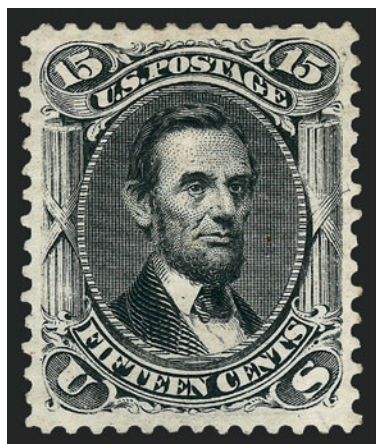

2371

- 2371 (★) **15c Black, Re-Issue (108).** Unused (no gum), magnificent centering and beautiful impression

EXTREMELY FINE GEM. AN OUTSTANDING UNUSED EXAMPLE OF THE 15-CENT 1866 RE-ISSUE.

Only 397 issued. With 2008 P.S.E. certificate (XF-Superb 95; SMQ \$6,550.00). There are only two others (both no gum) that share this high grade, with none higher. The highest grade for OG is 90. 3,000.00

- 2372 (★) **15c Black, Re-Issue (108).** Unused (no gum), intense shade and impression, reperfed at left, Very Fine appearance, only 397 were sold, with 1998 P.F. certificate 3,000.00

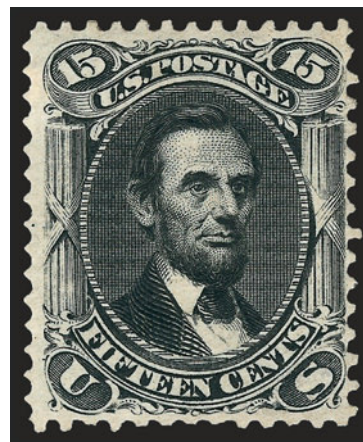

2372

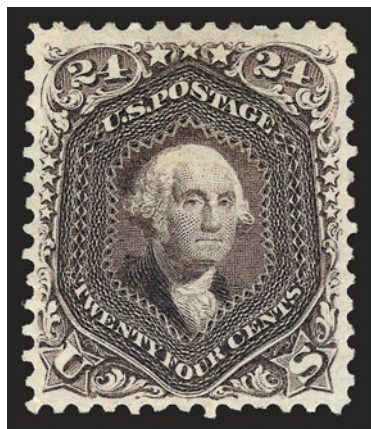

2373

- 2373 (★) **24c Deep Violet, Re-Issue (109).** Unused (no gum), deep rich color and proof-like impression, fresh and Very Fine, only 346 were sold, with 1998 P.F. certificate..... 3,750.00



2374

- 2374 ★ **30c Brownish Orange, Re-Issue (110).** Original gum, magnificent centering with perforations clear of the design all around, deep rich color

EXTREMELY FINE. THE 30-CENT IS ONE OF THE MOST DIFFICULT VALUES OF THE 1861 RE-ISSUES TO FIND CENTERED AND WITH MARGINS CLEAR OF THE DESIGN.

Only 346 issued. With 2008 P.F. certificate (VF-XF 85; SMQ \$11,800.00) 7,250.00

- 2375 ★ **30c Brownish Orange, Re-Issue (110).** Original gum, h.r., brilliant color as fresh as the day it was printed, Fine, only 346 were sold, with 1998 P.F. certificate..... 7,250.00

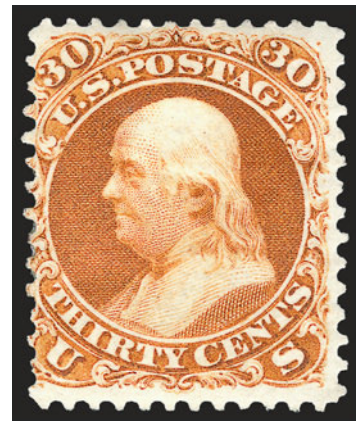

2375



2376

- 2376 ★ **90c Blue, Re-Issue (111).** Part original gum, well-centered with wide margin at bottom, bright and crisp, three short perfs at top and reperfed at left, otherwise Very Fine, rare stamp, only 317 issued, with 1974 A.P.S. certificate which does not mention the reperfering 7,500.00

- 2377 (★) **90c Blue, Re-Issue (111).** Unused (no gum), deep rich color on bright paper, choice centering, two nibbed perfs at left not mentioned on accompanying certificate, otherwise Very Fine, with 1998 P.F. certificate..... 4,150.00



2377

1869 PICTORIAL ISSUE

- 2378 **1c Buff (112).** Uncharacteristically wide Jumbo margins and excellent centering, bright color, light target cancel, Extremely Fine, with 1988 P.F. and 2008 P.S.E. certificates (VF-XF 85 Jumbo; SMQ \$275.00 as 85, \$450.00 as 90)..... 175.00



2378



2379

- 2379 ★ **2c Brown (113).** Original gum, lightly hinged, wide margins and magnificent centering, lovely fresh color
EXTREMELY FINE GEM. A MARVELOUS ORIGINAL-GUM
EXAMPLE OF THE 2-CENT 1869 PICTORIAL.
With 2008 P.S.E. certificate (XF-Superb 95; SMQ \$3,650.00). Only two others share this high grade with only one higher. The closest Mint N.H. grade is 85 800.00

- 2380 **2c Brown (113).** Rich color on bright paper, enormous margins, bold strike of **blue** circle of wedges cancel, Extremely Fine, a huge stamp, with 2008 P.S.E. certificate (VF-XF 85 Jumbo; SMQ \$165.00 as 85, \$265.00 as 90) 115.00



2380



2381

- 2381 ★ **3c Ultramarine, Without Grill (114a).** Original gum, lightly hinged, crisp color and impression
FINE. A VERY RARE 1869 PICTORIAL ISSUE VARIETY AND KEY ITEM FOR THE SPECIALIST COLLECTOR OF THIS POPULAR SERIES.
We have only offered twelve other unused examples in our computerized records, which includes all of our Rarities sales plus 14 years of auctions.
With 2008 P.F. certificate..... 12,500.00



2382

- 2382 ★ **10c Yellow (116).** Original gum, barest trace of a previous hinge, exceptionally vibrant color with deep orange cast, unusually choice centering with wide balanced margins
EXTREMELY FINE GEM. A BEAUTIFUL ORIGINAL-GUM EXAMPLE OF THE 10-CENT 1869 PICTORIAL ISSUE.
With 2008 P.S.E. certificate (XF 90; SMQ \$6,400.00)..... 2,750.00



2383

- 2383 ★ **10c Yellow (116).** Original gum, lightly hinged, attractively centered with vivid golden color
VERY FINE AND CHOICE. A DESIRABLE ORIGINAL-GUM EXAMPLE OF THE 10-CENT 1869 PICTORIAL ISSUE.
With 1977 and 1990 P.F. and 2008 P.S.E. certificates (VF-XF 85; SMQ \$4,350.00).....
..... 2,750.00



2384



2385

- 2384 ★ **10c Yellow (116).** Original gum, single hinge mark, vivid color without any trace of the oxidation that can plague this issue, wide margins, tiny scuff at bottom left, Very Fine appearance, with 1994 P.F. and 2008 P.S.E. certificates, the former not mentioning the scuff 2,750.00
- 2385 (★) **10c Yellow (116).** Unused (no gum), vibrant color, reperfed at left, Very Fine appearance 1,100.00

- 2386 **12c Green (117).** Deep rich color and sharp proof-like impression, unusually choice centering with Jumbo margins, well-struck Iowa town datestamp
EXTREMELY FINE GEM. A SUPERB USED EXAMPLE OF THE 12-CENT 1869 PICTORIAL ISSUE.
With 2008 P.S.E. certificate (XF-Superb 95 Jumbo; SMQ \$1,250.00 as 95, \$2,800.00 as 98). Only seven have graded higher to date. 160.00

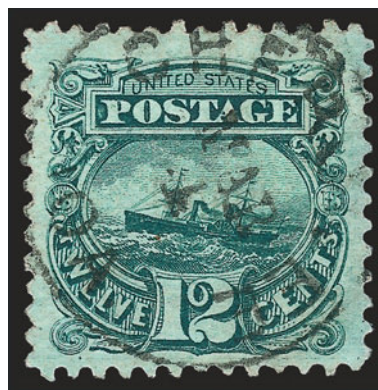

2386



2387



2388

- 2387 **12c Green (117).** Deep rich color, well-struck rosette cancel, Very Fine and choice, with 2007 P.S.E. certificate (VF-XF 85; SMQ \$260.00) 160.00
- 2388 **12c Green (117).** Three huge margins, cork cancel, Very Fine and choice, with 2006 P.F. certificate 160.00



2389

2389 **15c Brown & Blue, Ty. I (118).** Unbelievably wide Jumbo margins and with excellent centering, light circular datestamp and target cancels

EXTREMELY FINE. A MAGNIFICENT JUMBO-MARGINED USED EXAMPLE OF THE 15-CENT TYPE I 1869 PICTORIAL ISSUE.

With 2008 P.S.E. certificate (XF 90 Jumbo; SMQ \$1,850.00 as 90, \$4,600 as 95)..... 750.00



2390



2391



2392



2393

2390 **15c Brown & Blue, Ty. I (118).** Rich colors, light transparent cork cancel and bit of red transit at bottom left, Fine and attractive..... 750.00

2391 **15c Brown & Blue, Ty. I (118).** Rich colors, cork cancel, Fine, with 1986 P.F. certificate..... 750.00

2392 (★) **15c Brown & Blue, Ty. II (119).** Unused (no gum), attractive margins and well-centered, rich colors, crisp impression, Very Fine and choice, with 2008 P.S.E. certificate (VF-XF 85; SMQ \$1,750.00) 1,750.00

2393 (★) **15c Brown & Blue, Ty. II (119).** Unused (no gum), rich colors, detailed impressions, Very Fine. 1,750.00

2394°(★) **24c Green & Violet (120).** Unused (no gum), rich colors and proof-like impressions, well-proportioned margins

VERY FINE AND CHOICE UNUSED EXAMPLE OF THE 24-CENT 1869 PICTORIAL ISSUE.

With 2004 P.S.E. certificate (VF-XF 85; SMQ \$4,300.00)..... 4,250.00



2394



- 2395 **24c Green & Violet (120).** Nice margins and well-centered, cork cancel, Very Fine, with 2007 P.S.E. certificate..... 775.00
- 2396 **24c Green & Violet (120).** Attractive margins and strong colors, bold circle of wedges cancel, Very Fine, with 2008 P.S.E. certificate 775.00
- 2397 **30c Ultramarine & Carmine (121).** Choice centering with wide and balanced margins, brilliant colors, neat cork cancel, tiny corner perf crease at top left, appears Extremely Fine 550.00
- 2398 ★ **30c Ultramarine & Carmine, Double Paper, Without Grill (121 var).** Original gum, wonderfully fresh with choice strong colors, centered strongly to right, perfs clear to tiny bit into design, a rare 1869 Pictorial Issue variety, with 1973 P.F. and 1991 P.S.E. certificate 8,750.00
- 2399 **90c Carmine & Black (122).** Wide margins, bright colors, unobtrusive strike of cork cancel, tiny thin speck in top margin, appears Very Fine 2,400.00
- 2400 **90c Carmine & Black (122).** Deep rich colors, neat strike of segmented grid cancel, tiny corner crease at bottom left, appears Fine, with 1987 P.F. certificate..... 2,400.00
- 2401 **90c Carmine & Black (122).** Brilliant colors, unobtrusive cancel, single short perf at top center, otherwise Fine, desirable with such a light cancel 2,400.00
- 2402 **90c Carmine & Black (122).** Unusually well-centered, cancelled by scarce **vertical bars and "REG" reading up at right**, light corner crease, otherwise Very Fine, a difficult used stamp to find with any kind of premium cancellation, Scott Retail as ordinary obliteration 2,400.00



2403

2403 (★) **90c Carmine & Black, Without Grill (122a).** Unused (no gum), well-centered with bright frame color and intense vignette shade, tiny perf thin

VERY FINE AND CHOICE APPEARANCE. THE RAREST VALUE OF THE SEVEN DIFFERENT 1869 WITHOUT GRILL VARIETIES.

With 2007 P.F. certificate, Scott Retail as original gum 20,000.00

1875 RE-ISSUE OF 1869 PICTORIAL ISSUE

2404 **1c Buff, Re-Issue (123).** Wide margins and attractively centered, segmented cork cancel, Very Fine and choice, with 2008 P.S.E. certificate 400.00



2404



2405

2405 ★ **2c Brown, Re-Issue (124).** Original gum, barely hinged, uncharacteristically wide margins and magnificent centering, sharp impression

EXTREMELY FINE GEM. A VERY HANDSOME EXAMPLE OF THE 2-CENT 1869 PICTORIAL RE-ISSUE.

With 2008 P.S.E. certificate (XF-Superb 95; SMQ \$3,150.00). Oly five reported in this grade (and none higher) 800.00

2406 (★) **2c Brown, Re-Issue (124).** Unused (no gum), intense shade and impression, Very Fine, with 1983 P.F. certificate 375.00



2406

- 2407 (★) **3c Blue, Re-Issue (125).** Unused (no gum), exceptionally well-centered for this difficult value, brilliant color on crisp paper, fine impression

EXTREMELY FINE. POSSIBLY THE FINEST AVAILABLE CONDITION FOR AN UNUSED 1869 PICTORIAL RE-ISSUE VALUE.

With 2008 P.S.E. certificate (XF 90; SMQ \$4,650.00). There are only three other 90's in the P.S.E. Population Report (two original gum, one unused, no gum), and none higher..... 3,250.00



2407



2408

- 2408 (★) **3c Blue, Re-Issue (125).** Unused (no gum), extraordinarily well-centered, bright color, nibbed perf, thin spot and faint pinkish stains on back (do not show through), otherwise Very Fine, with 1965 P.F. certificate..... 3,250.00

- 2409 ★ **6c Blue, Re-Issue (126).** Original gum, incredibly beautiful margins and essentially precise centering, lovely color and proof-like impression

EXTREMELY FINE GEM. A VERY DESIRABLE ORIGINAL-GUM EXAMPLE OF THE 6-CENT 1869 PICTORIAL RE-ISSUE.

With 1985 P.F. and 2008 P.S.E. certificates (XF-Superb 95; SMQ \$7,900.00). Only two others share this lofty grade (one no gum), with none higher..... 2,250.00



2409



2410

- 2410 ★ **6c Blue, Re-Issue (126).** Original gum, lightly hinged, choice margins and exceptionally well-centered, bright and crisp

EXTREMELY FINE. AN ESPECIALLY ATTRACTIVE AND DESIRABLE 6-CENT 1869 PICTORIAL RE-ISSUE WITH ORIGINAL GUM.

With 2004 P.S.E. certificate (XF 90; SMQ \$4,300.00) 2,250.00



2411



2412



2413



2414EX



2415



2416



2417

- 2411 (★) **6c Blue, Re-Issue (126).** Unused (no gum), well-centered, fresh and bright, Very Fine, with 1975 P.F. certificate 1,050.00
- 2412 **10c Yellow, Re-Issue (127).** Bold strike of oval registry cancel, some slight overall toning, otherwise Very Fine, with 2008 P.F. certificate..... 2,000.00
- 2413 **10c Yellow, Re-Issue (127).** Rich color with slight trace of oxidation, well-struck Ohio oval registry cancel, few improved perfs, Very Fine appearance, with 1986 P.F. certificate..... 2,000.00
- 2414 ★ **12-24c 1869 Pictorial Re-Issue (128-130).** 24c original gum, other two part original gum, 12c light staining and reperfed at left (also ink markings on reverse partially removed), 15c faint trivial corner crease, 24c repaired tear at bottom left, also incl. 1c and 2c Nos. 123-124, unused (no gum), 2c clipped perfs at left, otherwise Fine-Very Fine appearance.....**(Photo Ex)** 8,350.00
- 2415 **12c Green, Re-Issue (128).** Deep rich color, well-struck "4" duplex cancel and also part of circular datestamp, insignificant corner perf crease (easily removed), Very Fine, scarce in used condition, with 1985 P.F. certificate 3,250.00
- 2416 (★) **15c Brown & Blue, Re-Issue (129).** Unused (no gum), rich colors, proof-like impressions, trivial thin spot at top left corner, Very Fine appearance 1,050.00
- 2417 ★ **24c Green & Violet, Re-Issue (130).** Small part original gum, attractive centering, deep rich colors and sharp impression, Very Fine and choice, with 2008 P.F. certificate 2,750.00



2418



2419



2420



2421



2422



2423



2424

- 2418 **30c Blue & Carmine, Re-Issue (131).** Wonderfully well-centered, wide margins, large "O" cork cancel, small corner crease and tiny tear at top left, otherwise Extremely Fine, scarce in used condition 3,000.00
- 2419 **30c Blue & Carmine, Re-Issue (131).** Rich colors, bold strikes of oval registry cancels, Fine, considerably scarcer in used condition than unused, with 1985 P.F. certificate 3,000.00
- 2420 ★ **90c Carmine & Black, Re-Issue (132).** Original gum, lightly hinged, strong colors, Fine and attractive, with 1977 P.F. certificate 4,750.00
- 2421 (★) **90c Carmine & Black, Re-Issue (132).** Unused (no gum), detailed impressions on crisp paper, Very Fine, with 1984 P.F. certificate 2,250.00
- 2422 ★ **1c Buff, 1880 Re-Issue (133).** Original gum, lightly hinged, attractively centered, bright color, Extremely Fine, with 1989 P.F. and 2008 P.S.E. certificates (XF 90; SMQ \$900.00) 375.00
- 2423 ★ **1c Buff, 1880 Re-Issue (133).** Original gum, almost perfectly centered, rich color, Extremely Fine, with 2008 P.S.E. certificate (XF 90; SMQ \$900.00) 375.00
- 2424 ★ **1c Buff, 1880 Re-Issue (133).** Original gum, radiant color, fresh and Fine 375.00

1870-88 BANK NOTE ISSUES

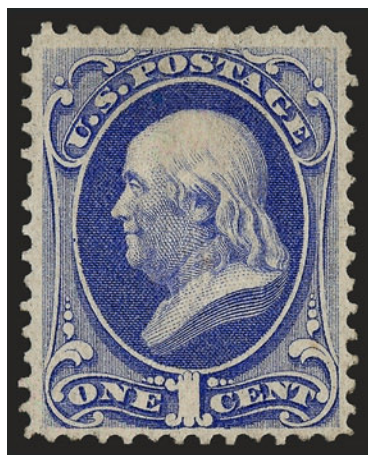

2425

- 2425 ★ **1c Ultramarine, Grill (134).** H. Grill, original gum, lightly hinged, clear grill, radiant color, well-balanced margins

VERY FINE AND CHOICE ORIGINAL-GUM EXAMPLE OF THE 1870 ONE-CENT NATIONAL BANK NOTE COMPANY GRILLED ISSUE.

Ex Vineyard. With 2003 and 2008 P.F. certificates (VF 80; SMQ \$3,000.00)..... 2,750.00



- 2426 ★ **3c Green, Grill (136).** H. Grill, original gum, bright color, Fine..... 800.00
- 2427 **6c Carmine, Grill (137).** H. Grill, clear grill points, bright color nicely complemented by **red** New York Foreign Mail cancel, Fine..... 560.00
- 2428 ★ **7c Vermilion, Grill (138).** H. Grill, slightly disturbed original gum, intense color, very slight perf tip gum soak, otherwise Fine 4,500.00
- 2429 **10c Brown, Grill (139).** H. Grill, rich color, unusual segmented cork cancel, reperfed at top, Very Fine appearance..... 800.00
- 2430 **12c Dull Violet, Grill (140).** H. Grill, clearly noticeable grill points, cork cancel, tiny corner crease, reperfed (not noted on accompanying certificate), Fine appearance, with 1985 P.F. certificate 3,250.00
- 2431 (★) **15c Orange, Grill (141).** H. Grill, unused (no gum), wider margins than typically seen, light soiling, otherwise Very Fine, with 2003 P.S.E. certificate..... 3,250.00
- 2432 **15c Orange, Grill (141).** H. Grill, choice wide margins with virtually perfect centering, magnificent deep rich color, bold target cancel, couple tiny perf flaws, otherwise Extremely Fine..... 1,300.00
- 2433 **15c Orange, Grill (141).** H. Grill, radiant color, neat strike of target cancel, reperfed at right (not noted on certificate), Very Fine appearance, with 1985 P.F. certificate..... 1,300.00

- 2434 **24c Purple, Grill (142).** H. Grill, bright color, bold cork cancel, few small perf flaws at right not mentioned on accompanying certificate
FINE. AN ATTRACTIVE EXAMPLE OF THIS BANK NOTE GRILLED ISSUE RARITY.
With 1949 Brookman and 1983 P.F. certificates.....
..... 7,000.00



2434



- 2435 **30c Black, Grill (143).** H. Grill, cancel removed, reperfed and small faults, Fine appearance 3,750.00
- 2436 **90c Carmine, Grill (144).** H. Grill, easily recognizable grill points, brilliant color, cork cancel
VERY FINE. THE 90-CENT 1870 NATIONAL GRILLED ISSUE IS RARE IN THIS CHOICE SOUND
CONDITION.
With 1985 P.F. certificate 2,500.00
- 2437 ★ **6c Carmine (148).** Original gum, lightly hinged, well-centered, vivid color, Very Fine, a scarce
stamp in this condition, with 2008 P.S.E. certificate 1,200.00
- 2438 ★ **10c Brown (150).** Part disturbed original gum, crisp impression, tiny perf flaws, otherwise
Fine, with 1985 P.F. certificate describing gum as "part original gum" 1,750.00
- 2439 **12c Dull Violet (151).** Very wide margins, nearly a Jumbo, well-centered, light circular date-
stamp and small bold circle of wedges cancel, Extremely Fine, with 2003 P.F. certificate.....
..... 200.00
- 2440 **24c Purple (153).** Jumbo margins, bright shade complemented by **vivid red four-bar grid**
cancel, Extremely Fine, a very desirable example of the 24c with a red cancellation, with 2008
P.S.E. certificate (VF-XF 85 Jumbo; SMQ \$265.00 as 85) 215.00
- 2441 ★ **30c Black (154).** Original gum, fairly well-centered, intense color, Fine, very scarce and diffi-
cult to find with original gum, with 2002 P.F. and 2005 P.S.E. certificates 7,500.00
- 2442 **90c Carmine (155).** Essentially perfectly centered, nice color, light circle of wedges cancel,
Extremely Fine, with 1993 P.F. certificate 350.00



- 2443 ★ **6c Dull Pink (159)**. Original gum, faintly hinged, uncharacteristically wide margins, fresh and bright, lovely pastel color, Extremely Fine, with 2000 P.F. and 2008 P.S.E. certificates (XF 90; SMQ \$1,250.00) 475.00
- 2444 **7c Orange Vermilion (160)**. Magnificent margins and centering, vivid color with **New York Foreign Mail Star** cancel (Weiss ST-8P7), Extremely Fine, with 2008 P.S.E. certificate (XF 90; SMQ \$270.00)..... 90.00
- 2445 **10c Brown (161)**. Huge Jumbo margins, rich color with circle of wedges cancel, Extremely Fine, with 2008 P.S.E. certificate (XF 90 Jumbo; SMQ \$115.00 as 90, \$340.00 as 95)..... 25.00
- 2446 (★) **12c Blackish Violet (162)**. Unused (no gum), rich color, partly reperfed at top, Very Fine appearance, with 1985 P.F. certificate..... 1,150.00
- 2447 **12c Blackish Violet (162)**. Fabulous Jumbo margins and nicely centered, intense color, clear impression, cork cancel, Extremely Fine, with 2008 P.S.E. certificate (VF-XF 85 Jumbo; SMQ \$210.00 as 85, \$370.00 as 90) 125.00
- 2448 ★ **15c Yellow Orange (163)**. Original gum, vibrant color, Fine, with 1985 P.F. certificate.... 3,000.00
- 2449 ★ **90c Rose Carmine (166)**. Selvage at left, original gum, radiant color, fresh and Fine, an attractive stamp, with 2008 P.S.E. certificate..... 2,750.00
- 2450 ★ **90c Rose Carmine (166)**. Slightly disturbed original gum, brilliant color, small thin speck at top right, appears Fine..... 2,750.00
- 2451 ★ **2c Vermilion (178)**. Original gum, lightly hinged, choice wide margins and almost perfectly centered, rich fiery color, Extremely Fine, with 1989 and 2008 P.F. certificates (XF 90; SMQ \$970.00)..... 475.00

- 2452 ★ **5c Blue (179).** Original gum, lightly hinged, incredibly wide Jumbo margins and impeccably centered, strong color, clear impression

EXTREMELY FINE. THE 1875 5-CENT TAYLOR IS RARELY SEEN IN THIS CHOICE ORIGINAL-GUM CONDITION.

With 1988 P.F. and 2008 P.S.E. certificates (XF 90 Jumbo; SMQ \$2,050.00 as 90, \$3,600.00 as 95). This is the only 5c Continental printing to receive this grade, with none higher. The wider side margins do not fit with P.S.E. criteria for 95, but in our opinion this is essentially perfectly centered. 850.00



2452



2453



2454



2455



2456

- 2453 **3c Green (184).** Extraordinarily huge margins with natural arrow marker s.e at right, almost perfectly centered, rich color, unobtrusive cork cancel, Extremely Fine, striking appearance, it's hard to imagine a larger example, with 2008 P.S.E. certificate..... 0.80
- 2454 ★ **6c Pink (186).** Original gum, vibrant color, reperfed, Very Fine appearance... 1,100.00
- 2455 ★ **10c Brown, Without Secret Mark (187).** Original gum, h.r., deep rich color, light crease, few perf tip gum soaks at top right, otherwise Fine..... 3,500.00
- 2456 **10c Brown, Without Secret Mark (187).** Wonderfully well-centered, handsome color with light cork cancel and circular datestamp, Extremely Fine Gem, with 1987 P.F. and 2008 P.S.E. certificates (XF-Superb 95; SMQ \$530.00), this is the only used No. 187 in the P.S.E. Population Report in 95 grade, with one higher (98)..... 27.50

- 2457 ★ **10c Brown, With Secret Mark (188).** Original gum, lightly hinged, deep rich color, well-balanced margins
- VERY FINE AND CHOICE ORIGINAL-GUM EXAMPLE OF THE 1887 10-CENT AMERICAN BANK NOTE COMPANY ISSUE WITH SECRET MARK.
- With 2004 P.F. certificate 2,500.00



2457



- 2458 (★) **10c Brown, With Secret Mark (188)**. Unused (no gum), brilliant color, well-balanced margins, Extremely Fine, with 1970 P.F. certificate 1,000.00
- 2459 ★ **15c Red Orange (189)**. Slightly mount-disturbed original gum, brilliant color, well-centered, Extremely Fine, with copy of 1982 P.F. certificate for block of four 350.00
- 2460 ★ **30c Full Black (190)**. Original gum, lightly hinged, near perfect centering with well-balanced margins, intense shade and impression on fresh paper, most recent certificate notes reperfed at top, Extremely Fine appearance, with 2000 P.F. and 2008 P.S.E. certificates 1,100.00
- 2461 ★ **90c Carmine (191)**. Original gum, radiant color, few tiny perf flaws, otherwise Fine 2,500.00
- 2462 **90c Carmine (191)**. Intense shade, choice centering, bold strike of registry oval cancel, fresh and Extremely Fine, with 2001 P.F. and 2008 P.S.E. certificates (XF 90; SMQ \$810.00), only three have graded higher to date (the highest is 95J)..... 325.00

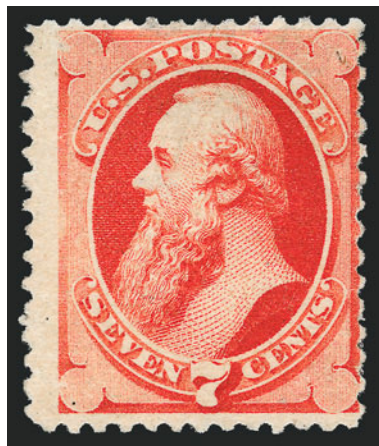

2463

- 2463 ★ **7c Scarlet Vermilion, Special Printing (196)**. Without gum as issued, vertical crease, two small thin spots and reperfed at top, about Fine appearance, with 2003 P.S.E. certificate 8,000.00



2465

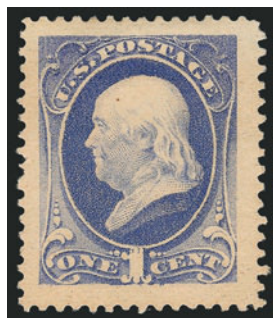

2464



2466

- 2464 ★ **1c Gray Blue (206).** Enormous margins and fairly well-centered, very attractive color for this typically somewhat washed-out shade, Very Fine and choice Jumbo, one of the largest (if not the largest) original-gum examples of this stamp we have ever seen..... 95.00
- 2465 ★★田 **1c Gray Blue (206).** Mint N.H. block of six with plate no. 504 and letter "D", brilliant color, choice centering throughout, Very Fine-Extremely Fine, Scott Retail as singles 1,800.00
- 2466 **6c Rose (208).** Huge Jumbo margins and nicely centered, light unobtrusive circular dates-tamp, Extremely Fine, eye-catching used single, with 1985, 2000 and 2008 P.F. certificates 100.00



2467

- 2467 ★★田 **10c Brown (209).** Mint N.H. top imprint and plate no. 548 block of ten, beautiful color, wide margins with bottom stamps particularly well-centered, few light natural gum bends as often found on this issue
- VERY FINE-EXTREMELY FINE. A SCARCE MINT NEVER-HINGED PLATE BLOCK OF THE 10-CENT 1882 RE-ENGRAVED ISSUE.
- Scott Catalogue lists this as both a plate block of ten and a plate block of twelve. We have sold just one of the latter in Mint N.H. condition since keeping computerized records, and it is unpriced as Mint N.H. in Scott. Scott Catalogue assigns a three-times premium for Mint N.H. singles versus hinged. We would think that for a plate block the premium should be even higher. Scott Retail as Mint N.H. singles..... 6,000.00



- 2468 ★★ **10c Brown (209)**. Mint N.H., brilliant color, detailed impression, well-proportioned margins, Very Fine and choice, with 2006 P.S.E. certificate (VF-XF 85; SMQ \$1,050.00) 600.00
- 2469 ★★ **10c Brown (209)**. Mint N.H. with **selvage at left**, bright shade, fresh and Very Fine, with 2006 P.S.E. certificate (VF 80; SMQ \$600.00) 600.00
- 2470 ★★ **10c Brown (209)**. Mint N.H., detailed impression, Very Fine, a pretty stamp, with 2006 P.S.E. certificate (F-VF 75; SMQ \$225.00 as 70, \$600.00 as 80) 600.00
- 2471 ★★ **4c Carmine (215)**. Mint N.H., bright color, Very Fine, with 1993 P.F. certificate 800.00
- 2472 ★ **4c Carmine (215)**. Most recent certificate states Mint N.H. with spots of gum glazing, deep rich color and proof-like impression, well-balanced margins, Extremely Fine, ex Odeneal, with 1999 P.F. and 2008 P.S.E. certificates 800.00
- 2473 ★★ **30c Orange Brown (217)**. Mint N.H., deep rich color, almost perfectly centered, accompanying certificate notes "faintly toned at right center" which we have difficulty seeing, Extremely Fine appearance, with 2004 P.F. certificate..... 1,500.00
- 2474 ★ **30c Orange Brown (217)**. Original gum, deep rich color, unusually wide margins for this issue, Very Fine..... 475.00



2475

- 2475 ★ **90c Purple (218)**. Original gum, barest trace of hinging (1999 P.F. certificate states "never hinged"), intense shade and proof-like impression, wide margins

EXTREMELY FINE. A GORGEOUS WIDE-MARGINED LIGHTLY-HINGED EXAMPLE OF THE 1888 90-CENT PURPLE AMERICAN BANK NOTE COMPANY ISSUE.

With 1999 and 2006 P.F. certificates (latter graded XF 90; SMQ \$2,300.00)..... 1,200.00

- 2476 ★ **90c Purple (218)**. Original gum, lightly hinged, well-centered and attractive margins, lovely color, Very Fine and choice, with 2008 P.S.E. certificate (VF-XF 85; SMQ \$1,650.00) 1,200.00
- 2477 **90c Purple (218)**. Exceptional centering, bright color, light red crayon and black cancels, Very Fine and choice, with 2008 P.S.E. certificate (VF-XF 85; SMQ \$415.00) 260.00

1890-93 ISSUE



- 2478 ★ **1c-4c 1890-93 Issue, Imperforate (219a, 219Da, 220d, 222a).** Horizontal pairs, original gum, extra 4c, also three original-gum blocks of four of No. 220d in distinctive shades, one with full left imprint, one stamp in one block minor thin spot, otherwise Very Fine-Extremely Fine, additionally we have included a 5c India paper plate proof pair fraudulently gummed to appear as imperf stamp (not counted)(Photo Ex) 1,250.00
- 2479 ★ **2c Carmine, Cap on Both "2"'s (220c).** Original gum, faintly hinged, nicely centered, Very Fine and attractive, an extremely scarce stamp, with 2008 P.S.E. certificate..... 2,000.00
- 2480 **2c Carmine, Cap on Both "2"'s (220c).** Wide balanced margins, bright color and fairly light duplex cancel, Extremely Fine Gem, surprisingly difficult to find used, especially in this high grade, with 2008 P.S.E. certificate (XF-Superb 95; SMQ \$570.00), this and one other used No. 220c share this lofty grade, none higher..... 30.00
- 2481 ★★ **5c Chocolate (223).** Mint N.H., handsome margins and nearly perfectly centered, strong rich color, Extremely Fine, with 2008 P.F. certificate (XF 90; SMQ \$1,000.00).... 300.00

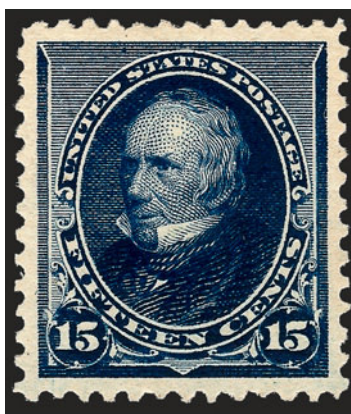

2482

- 2482 ★ **15c Indigo (227).** Original gum, lightly hinged, deep rich color and proof-like impression, Jumbo margins which are perfectly balanced, Extremely Fine Gem, a phenomenal stamp, with 2002 P.F. and 2008 P.S.E. certificates (Superb 98 Jumbo; SMQ \$2,100.00 as 98), this is the highest grade awarded in any condition (the highest grade awarded to a Mint N.H. stamp is 95J) 300.00
- 2483 ★ **15c Indigo (227).** Original gum, excellent centering with unusually wide margins, intense color on bright paper, Extremely Fine, with 1989 P.F. and 2007 P.S.E. certificates (XF 90; SMQ \$610.00) 300.00
- 2484 ★ **15c Indigo (227).** Original gum, lightly hinged, handsome margins, beautiful color on crisp white paper, Very Fine and choice, with 2004 P.S.E. certificate 300.00

COLUMBIAN ISSUE



2485

- 2485 ★★田 1c Columbian (230). Mint N.H. bottom imprint, OO and plate no. 161 block of eight, Fine-Very Fine with pos. 7 a huge Jumbo..... 1,025.00



2486



2487



2488

- 2486 ★★ 1c Columbian (230). Mint N.H., brilliant color on post-office fresh paper, wide and balanced margins, Extremely Fine Gem, with 2007 P.S.E. certificate (XF-Superb 95; SMQ \$600.00) 60.00
- 2487 ★★ 3c Columbian (232). Mint N.H., rich color, wide and balanced margins, Extremely Fine Gem, with 2004 P.S.E. certificate (XF-Superb 95; SMQ \$1,350.00)..... 150.00
- 2488 ★★ 3c Columbian (232). Mint N.H., deep rich color, unusually choice centering, fresh and Extremely Fine, with 2008 P.S.E. certificate (XF-Superb 95; SMQ \$1,350.00) 150.00
- 2489 ★田 3c Columbian (232). Block of sixteen (4 x 4), original gum, ten Mint N.H., Fine-Very Fine, pos. 6 exceptional, Scott Retail as six hinged and ten Mint N.H. singles
.....*Not illustrated* 1,860.00
- 2490 ★ 4c-5c Columbians (233-234). Imprint and plate no. strips of four, 5c stamps Mint N.H., few natural gum bends, 5c thin spot in selvage (easily trimmed), appear Fine-Very Fine, Scott Retail as hinged
.....*Not illustrated* 975.00



2491

2491 ★★ **4c Columbian (233).** Mint N.H., brilliant color on post-office fresh paper, mathematically perfect centering with wide margins, crisp impression

EXTREMELY FINE GEM. A MAGNIFICENT STAMP IN EVERY RESPECT — COLOR, GUM, CENTERING, PERFORATIONS, FRESHNESS OF PAPER AND OVERALL APPEAL. THIS STAMP HAS BEEN AWARDED THE GRADE OF GEM 100 BY P.S.E. — IT IS THE ONLY EXAMPLE TO ACHIEVE THIS PERFECT GRADE, AND ONLY ONE HAS GRADED HIGHER TO DATE. THIS IS ONE OF SIX COLUMBIAN STAMPS (FIVE VALUES) TO ACHIEVE A P.S.E. 100 GRADE.

With 2003 P.S.E. certificate (Gem 100; unpriced in SMQ above the grade of 98; SMQ \$9,200.00 as 98). Only one has graded higher to date and this is the only example to achieve the grade of 100. The six Columbian stamps to achieve a P.S.E. Mint N.H. 100 grade are the 2c (100), 4c (100 and 100J), 8c (100J), 30c (100) and 50c (100). 230.00



2492

2492 ★★ **5c Columbian (234)**. Mint N.H., intense shade and proof-like impression on bright paper, Jumbo balanced margins

EXTREMELY FINE GEM. A PHENOMENAL MINT NEVER-HINGED EXAMPLE OF THE 5-CENT COLUMBIAN ISSUE.

With 2008 P.S.E. certificate (XF-Superb 95 Jumbo; SMQ \$2,450.00 as 95, \$9,000.00 as 98). 260.00



2493

2494

2495

2496

2497

2493 ★★ **5c Columbian (234)**. Mint N.H., beautiful Jumbo margins and handsomely centered, rich color, sharp impression, Extremely Fine, with 1997 P.F. and 2008 P.S.E. certificates (XF 90 Jumbo; SMQ \$740.00 as 90, \$2,450.00 as 95). 260.00

2494 ★★ **5c Columbian (234)**. Mint N.H., Jumbo margins and well-centered, fresh and bright, crisp impression, Extremely Fine, with 2008 P.S.E. certificate (XF 90 Jumbo, SMQ \$740.00 as 90, \$2,450.00 as 95). 260.00

2495 ★★ **5c Columbian (234)**. Mint N.H., wide margins and beautiful centering, rich color, Very Fine and choice, with 2008 P.S.E. certificate (VF-XF 85; SMQ \$415.00) 260.00

2496 ★★田 **5c Columbian (234)**. Mint N.H. block of four, fresh and Fine-Very Fine, Scott Retail as four Mint N.H. singles. 1,040.00

2497 ★田 **6c Columbian (235)**. Horizontal block of six, right block of four Mint N.H., Fine-Very Fine, Scott Retail as two hinged and four Mint N.H. singles. 1,100.00



- 2498 ★★田 8c **Columbian (236)**. Mint N.H. block of four, well-centered, especially for a multiple, fresh and bright, Very Fine, with 2008 P.S.E. certificate 800.00
- 2499 ★★田 8c **Columbian (236)**. Mint N.H. block of four, deep rich color, left pair about Fine, right pair uncommonly wide margins and Extremely Fine, Scott Retail as four Mint N.H. singles 800.00
- 2500 ★★田 10c **Columbian (237)**. Mint N.H. block of four, fresh and Fine 1,400.00



2501

- 2501 ★★ 15c **Columbian (238)**. Mint N.H., exquisite centering, incredibly fresh with wonderful color and clear impression on bright paper
EXTREMELY FINE GEM. A PARTICULARLY HANDSOME MINT NEVER-HINGED 15-CENT COLUMBIAN.
With 2008 P.S.E. certificate (XF-Superb 95; SMQ \$6,650.00). Only four others share this grade..... 750.00



2502



2503



2504



2505



2506



2507

- 2502 ★★ **15c Columbian (238).** Mint N.H. with bottom letter "M" selvage, balanced margins and choice centering, Extremely Fine, with 2008 P.S.E. certificate (XF 90; SMQ \$2,150.00)..... 750.00
- 2503 ★ **15c Columbian (238).** Original gum, lightly hinged, wide margins and superb centering, intense shade, Extremely Fine, with 2008 P.S.E. certificate (XF 90; SMQ \$440.00) 250.00
- 2504 ★★ **15c Columbian (238).** Mint N.H., exceptionally well-centered, gorgeous color and impression, Very Fine and choice, with 2008 P.F. certificate 750.00
- 2505 ★ **15c Columbian (238).** Original gum, minor h.r., wide margins and exceptionally well-centered, beautiful color on crisp white paper, Extremely Fine 250.00
- 2506 ★ **15c Columbian (238).** Original gum, single hinge mark, well-balanced margins, fresh and Extremely Fine 250.00
- 2507 ★田 **15c Columbian (238).** Block of four, original gum, lightly hinged, Fine-Very Fine.. 1,050.00

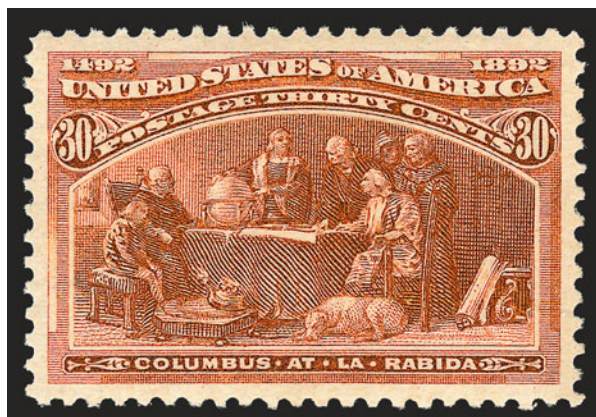

2508

2508 ★★ **30c Columbian (239).** Mint N.H., rich color, beautiful impression showing every detailed line of this marvelous engraving, mathematically perfect centering with wide margins on all four sides

EXTREMELY FINE GEM. THIS MAGNIFICENT MINT NEVER-HINGED EXAMPLE OF THE 30-CENT COLUMBIAN ISSUE HAS BEEN AWARDED THE GRADE OF GEM 100 BY P.S.E. — THIS IS THE HIGHEST GRADE AWARDED TO DATE, AND THIS STAMP IS THE ONLY EXAMPLE TO ACHIEVE THIS PERFECT GRADE. IT IS A KEY TO A SET OF HIGH-GRADE COLUMBIANS, WHICH IS ONE OF THE MOST POPULAR ISSUES IN UNITED STATES PHILATELY.

The scene depicted on the 30c is based on the story that Columbus stopped at the convent at Santa Maria de La Rabida on his way to France after being rejected at the Spanish Court. The friar of the convent, after hearing his plan, persuaded him to stay. While at the convent he gained support from some of the more important people in the neighborhood and, his faith renewed, decided to apply for aid from the Spanish court once again, where he was successful. This marked a turning-point in his struggles for financial backing.

Regarding this extraordinary example of the 30c Columbian, a relevant commentary was recently published in *Stamp Market Quarterly* (July-Sep. 2008) by master grader William A. Litle. Reflecting on the 2c Columbian Mint N.H. 100 sold in our 2008 Rarities sale for \$16,675, he wrote: "The 100 Mint N.H. Scott No. 231 is the only one with this ultimate grade. In fact, to date, only four other Columbians have received a 100 grade [Editor's note: now six in total]. At \$16,675 the 2c Columbian brought a tidy 290 times Scott Catalog! What would a 100 N.H. \$5 Columbian be worth in today's market? Oh heck—I'd settle for finding a 100 N.H. \$4 Columbian."

We can try to answer Dr. Litle's rhetorical question. Auction realizations for 19th century and early 20th century commemoratives in 100 N.H. grade have been averaging 12-15 times SMQ for 95 N.H. and 5 times SMQ for 98 N.H. The multiples seem to be higher when only one or two have reached a Perfect 100 grade. So, to answer Dr. Litle, based on the available sales data, a \$5.00 Columbian 100 N.H. would probably realize in excess of *one million dollars*, and even the \$4.00 would approach the million-dollar mark. Now, we're not saying this is a sure thing, but that is what the numbers indicate.

The highest grade we currently have for either the \$4.00 or \$5.00 Columbian in N.H. condition is 95. So, as of now there is no stamp to test the market. The highest Columbian value in 100 N.H. grade is the 50c (one reported). The second highest value to achieve a Perfect 100 is the 30c offered here, which is the only Mint N.H. example to reach 100.

With 2008 P.S.E. certificate (Gem 100; unpriced in SMQ above the grade of 98, SMQ \$24,500.00 as 98). The Columbian denominations to achieve the grade of Mint N.H. Gem 100 are: 2c (one 100) 4c (100 and 100J, see lot 2491), 8c (100J), 30c (100) and 50c (100). Aside from these five denominations, represented by six stamps, no other Columbian has been awarded the perfect grade of Gem 100..... 900.00

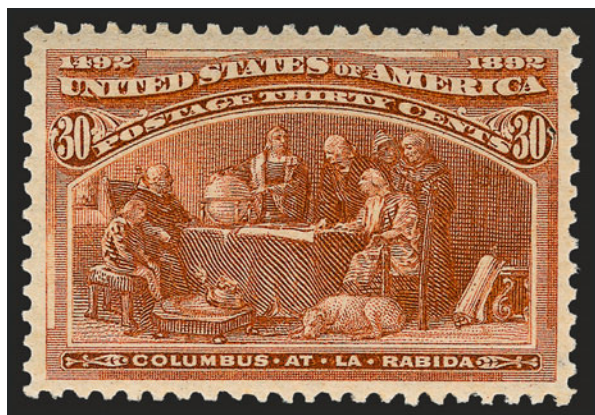

2509

2509 ★★ **30c Columbian (239)**. Mint N.H., deep rich color and proof-like impression on post-office fresh paper, beautiful centering with balanced margins

EXTREMELY FINE GEM. A SUPERB MINT NEVER-HINGED EXAMPLE OF THE 30-CENT COLUMBIAN ISSUE, WHICH HAS BEEN GRADED XF-SUPERB 95 BY P.S.E.

With 2008 P.S.E. certificate (XF-Superb 95; SMQ \$7,600.00). 900.00



- 2510 ★ **30c Columbian (239)**. Original gum, unusually wide Jumbo margins, rich color and detailed impression, Extremely Fine, with 2008 P.S.E. certificate (XF 90 Jumbo; SMQ \$510.00 as 90, \$880.00 as 95)..... 300.00
- 2511 ★ **30c Columbian (239)**. Original gum, well-centered with extra wide margins, bright color, Extremely Fine, with 2008 P.S.E. certificate (XF 90; SMQ \$510.00) 300.00
- 2512 ★ **30c Columbian (239)**. Original gum, faintly hinged if at all, gorgeous balanced margins, excellent color on crisp white paper, Extremely Fine, a beauty..... 300.00
- 2513 ★田 **30c Columbian (239)**. Block of four, slightly disturbed original gum, minor gum toning on one, otherwise Fine-Very Fine 1,250.00
- 2514 ★ **50c Columbian (240)**. Original gum, nearly perfect centering, Very Fine and choice, with 2008 P.S.E. certificate (VF-XF 85; SMQ \$780.00)..... 600.00



2515



2516



2517

- 2515 **\$1.00 Columbian (241).** Radiant color on bright paper, well-struck Baltimore duplex cancel, tiny natural inclusion, fresh and Very Fine..... 650.00
- 2516 **\$1.00 Columbian (241).** Nicely centered, New York oval registry cancel, Very Fine, with 2008 P.S.E. certificate..... 650.00
- 2517 **\$1.00 Columbian (241).** Bright shade, bold strike of "5" duplex cancel, Very Fine, with 1994 A.P.S. certificate..... 650.00



2518

- 2518 ★ **\$2.00 Columbian (242).** Original gum, lightly hinged, brilliant color on crisp paper, unusually wide and balanced margins for this difficult issue
- EXTREMELY FINE GEM. A SUPERB ORIGINAL-GUM EXAMPLE OF THE \$2.00 COLUMBIAN ISSUE, WHICH HAS BEEN GRADED SUPERB 98 BY P.S.E. — THIS IS THE HIGHEST GRADE AWARDED TO DATE AND IS THE ONLY EXAMPLE TO ACHIEVE THIS GRADE. ONE OF THE KEYS TO A HIGH-GRADE SET OF THE COLUMBIAN ISSUE.
- The \$2.00 Columbian Issue is notorious for being one of the most difficult denominations to obtain with choice centering or with wide margins. For hinged and Mint N.H. categories, the next-highest grade is XF-Superb 95 (one used copy has also been graded 98).
- With 2008 P.S.E. certificate (Superb 98; SMQ \$9,250.00). 1,250.00



2519



2520



2521

- 2519 ★ **\$2.00 Columbian (242).** Original gum, fairly lightly hinged, rich color, Fine, with 2008 P.S.E. certificate 1,250.00
- 2520 ★ **\$2.00 Columbian (242).** Original gum, h.r., rich color, Fine 1,250.00
- 2521 ★★ **\$2.00 Columbian (242).** Mint N.H., fresh color, Very Good 4,100.00



2522

- 2522 ★ **\$3.00 Columbian (243).** Original gum, bright color, expertly reperfed, Extremely Fine appearance... 1,900.00

- 2523 ★ **\$4.00 Columbian (244).** Original gum, lightly hinged, magnificent bright color (more Rose Carmine than Crimson Lake), clear impression, Very Fine, with 2008 P.S.E. certificate 2,600.00



2523



- 2524 ★ **\$4.00 Columbian (244).** Original gum, excellent color and attractive centering, Very Fine, with 2008 P.S.E. certificate..... 2,600.00
- 2525 ★ **\$4.00 Columbian (244).** Original gum, strong color and sharp impression, Fine and quite attractive, with 2008 P.S.E. certificate 2,600.00
- 2526 ★ **\$4.00 Rose Carmine, Columbian (244a).** Slightly disturbed original gum, pretty shade in the Rose Carmine sub-shade, Very Fine 2,600.00
- 2527 ★ **\$4.00 Columbian (244).** Slightly disturbed original gum, bright color, wide margins, Very Fine 2,600.00
- 2528 **\$4.00 Columbian (244).** Wide margins and handsome centering, excellent color and impression, light slightly overlapped target cancels which essentially leave the two portraits distraction free, Very Fine and choice, with 2008 P.S.E. certificate (VF-XF 85; SMQ \$1,850.00)..... 1,300.00
- 2529 ★ **\$5.00 Columbian (245).** Disturbed original gum, h.r., crisp impression, Very Fine 3,000.00
- 2530 ★ **\$5.00 Columbian (245).** Slightly disturbed original gum, very well-centered, reperfed at bottom, Extremely Fine appearance..... 3,000.00
- 2531 ★ **\$5.00 Columbian (245).** Disturbed original gum, detailed impression, tiny natural inclusion, Fine 3,000.00
- 2532 (★) **\$5.00 Columbian (245).** Unused (no gum), intense shade, Very Fine 1,500.00

END OF SECOND SESSION



2533



2535



2536

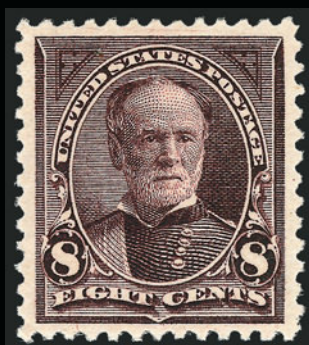

2537



2538



2540



2541



2542



2543



2544

THIRD SESSION (LOTS 2533-2698)
THURSDAY, SEPTEMBER 25, 2008, AT 10:30 A.M.

1894-98 BUREAU ISSUE

- 2533 ★★ **1c Ultramarine (246).** Mint N.H. horizontal pair with full top imprint selvage, oversized margins and handsomely centered, bright pastel color on crisp paper, natural short gum at top, few light natural gum wrinkles, Extremely Fine Gem, extraordinary 190.00
- 2534 ★田 **2c Pink, Ty. I (248).** Left imprint and plate no. 25 block of 48 (8 x 6) with natural s.e. at top, original gum, four h.r. (three of these s.e), others incl. plate block Mint N.H., two stamp natural wrinkle (neither in the plate block of six), wonderfully fresh, small separation at right, Fine-Very Fine, lovely multiple.....*Not illustrated* 4,120.00
- 2535 ★★ **2c Carmine, Ty. I (250).** Mint N.H. with **wide selvage with part imprint** at right, wide and balanced margins, Extremely Fine, with 2006 P.S.E. certificate (XF 90 Jumbo; SMQ \$340.00 as 90, \$1,150.00 as 95)..... 85.00
- 2536 ★ **2c Carmine, Ty. II (251).** Original gum, lightly hinged, radiant color as fresh as the day it was printed, well-balanced margins, Extremely Fine, with 2008 P.S.E. certificate (XF 90; SMQ \$730.00) 350.00
- 2537 ★ **8c Violet Brown (257).** Original gum, barely hinged, exceptional margins and nicely centered, Extremely Fine, with 1991 P.F. certificate for horizontal pair (right stamp)..... 175.00
- 2538 ★田 **50c Orange (260).** Block of four, original gum, bright shade and exceptionally choice centering, fresh and Very Fine-Extremely Fine, with 2006 P.F. certificate noting horizontal perfs are strengthened (of no significance since this is previously hinged), centered blocks of the Bureau issues are getting rarer every day..... 2,750.00

- 2539 ★ **\$1.00 Black (261).** Original gum, lightly hinged, exceptionally wide margins and nearly perfectly centered, beautiful impression on bright white paper

EXTREMELY FINE GEM. A SIMPLY WONDERFUL LIGHTLY-HINGED EXAMPLE OF THE ONE-DOLLAR TYPE I 1894 FIRST BUREAU ISSUE.

With 1985 P.F. and 2008 P.S.E. certificates (XF-Superb 95; SMQ \$4,450.00). Only two others share this grade 1,200.00



2539

- 2540 ★ **\$1.00 Black (261).** Original gum, lightly hinged, attractive margins and beautifully centered, Very Fine, with 2008 P.S.E. certificate 1,200.00
- 2541 ★ **\$1.00 Black (261).** Original gum, lightly hinged, wide margins and intense color on crisp paper, Very Fine, with 2008 P.S.E. certificate 1,200.00
- 2542 ★ **\$1.00 Black (261).** Original gum, uncommonly wide margins, Very Fine and attractive, with 2008 P.S.E. certificate 1,200.00
- 2543 ★ **\$1.00 Black (261).** Original gum, intense shade on bright paper, reperfed at left, Fine appearance..... 1,200.00
- 2544 **\$1.00 Black (261).** Extraordinary Jumbo margins, well-centered, part of oval numeral grid from a duplex cancel, Very Fine and choice, with 2008 P.S.E. certificate (VF-XF 85 Jumbo; SMQ \$560.00 as 85, \$910.00 as 95), this is the only one in this grade with only three higher..... 350.00

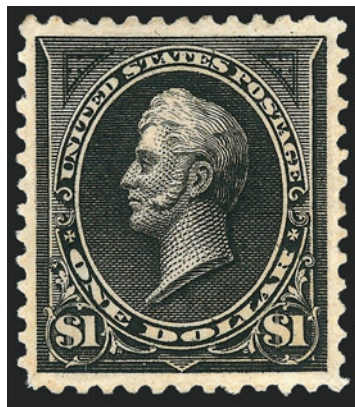

2545

- 2545 ★ **\$1.00 Black, Ty. II (261A).** Original gum, lightly hinged, fabulous margins and centering, intense color on bright white paper

EXTREMELY FINE GEM. THE PERFECT ORIGINAL-GUM EXAMPLE OF THE \$1.00 TYPE II 1894 FIRST BUREAU ISSUE FOR THE DISCRIMINATING COLLECTOR.

With 1990 P.F. and 2008 P.S.E. certificates (XF-Superb 95; SMQ \$8,300.00). The P.S.E. Population Report indicates only two others share this high grade (one Mint N.H.) with three higher (one 95J and two 98).. 2,400.00

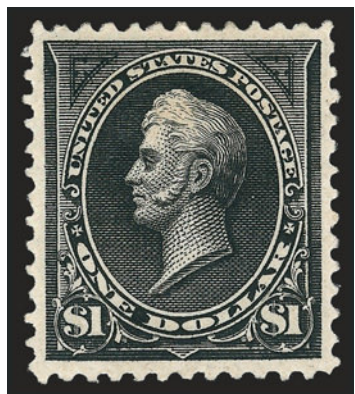

2546



2547

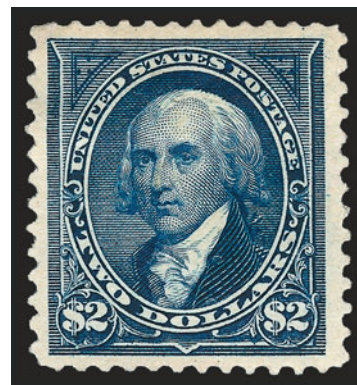

2548

- 2546 ★ **\$1.00 Black, Ty. II (261A).** Original gum, lightly hinged, exceptionally wide and balanced margins, intense color and clear impression

EXTREMELY FINE ORIGINAL-GUM EXAMPLE OF THE \$1.00 TYPE II UNWATERMARKED BUREAU ISSUE.

With 2008 P.S.E. certificate (XF 90; SMQ \$4,950.00)..... 2,400.00

- 2547 ★ **\$1.00 Black, Ty. II (261A).** Original gum, detailed impression, few small flaws, otherwise Fine..... 2,400.00

- 2548 ★ **\$2.00 Bright Blue (262).** Slightly sweated original gum, rich color, unusually wide margins, Extremely Fine, with 1985 P.F. certificate..... 3,250.00

- 2549 ★ **\$5.00 Dark Green (263).** Original gum, minor h.r., intense shade and impression, well-balanced margins

VERY FINE ORIGINAL-GUM EXAMPLE OF THE \$5.00 1894 UNWATERMARKED BUREAU ISSUE.

The \$5.00 Bureau issue on unwatermarked paper is much more difficult to find with wide margins than its watermarked counterpart..... 5,000.00

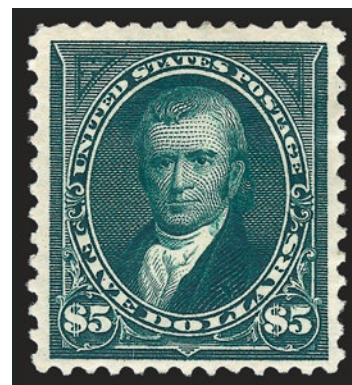

2549



2550

- 2550 ★★ **2c Carmine, Ty. I (265).** Mint N.H., radiant color, wide and balanced margins, Extremely Fine Gem, with 2000 P.F. and 2004 P.S.E. certificates (XF-Superb 95; SMQ \$1,150.00), this is the highest grade awarded to date, only seven others share this grade..... 90.00



2551



2552

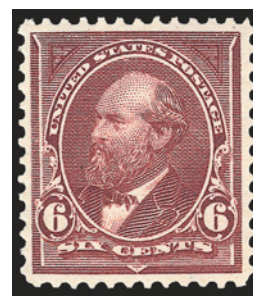

2553



2555



2556

- 2551 ★★田 **2c Carmine, Ty. II (266)**. Mint N.H. vertical block of six, fresh, small mark on pos. 5, otherwise Fine-Very Fine..... 660.00
- 2552 ★★ **2c Carmine, Ty. III (267)**. Mint N.H. with **plate no. 291 at left**, brilliant color, long and full perforations, Extremely Fine Gem, with 2007 P.S.E. certificate (XF-Superb 95; SMQ \$305.00) 16.00
- 2553 ★★ **6c Dull Brown (271)**. Mint N.H., beautiful margins and attractively centered, lovely color on fresh bright paper, Very Fine and choice, with 1998 and 2008 P.F. certificates (VF-XF 85; SMQ \$750.00)..... 390.00



2554

- 2554 ★★ **50c Orange (275)**. Mint N.H. with part top imprint selvage (faintly hinged in selvage), incredibly well-centered, deep rich color on bright white paper
EXTREMELY FINE. THE 50-CENT 1895 BUREAU ISSUE IS VERY DIFFICULT TO FIND WITH BOTH QUALITY CENTERING AND MINT NEVER-HINGED GUM.
With 2008 P.S.E. certificate 1,000.00
- 2555 ★ **50c Orange (275)**. Original gum, lightly hinged, lovely wide margins, vivid color on fresh paper, rather minor natural horizontal gum wrinkle top left, otherwise Very Fine and choice, with 2008 P.S.E. certificate..... 325.00
- 2556 ★ **\$1.00 Black, Ty. I (276)**. Original gum, intense shade, Fine..... 700.00



2557

2557 ★田 **\$1.00 Black, Ty. I (276).** Top imprint block of four, original gum, deep shade and proof-like impression, choice centering, perf separations at selvage expertly reattached, bottom left stamp small thin spot at top

VERY FINE-EXTREMELY FINE APPEARANCE. A SCARCE IMPRINT BLOCK OF THE \$1.00 TYPE I WATERMARKED BUREAU ISSUE.

This block comes from the fifteen Plate 76 rows that produced only Type I stamps.

With 2004 P.F. certificate. Scott Retail as block of four with no premium for the imprint 3,000.00

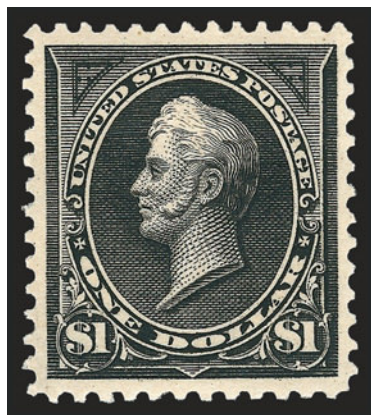

2558



2559

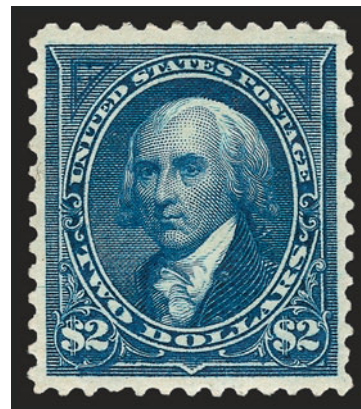

2560

- 2558 ★ **\$1.00 Black, Ty. II (276A).** Original gum, lightly hinged, intense shade, unusually choice centering, tiny natural gum wrinkle at top right not mentioned on accompanying certificate, Extremely Fine, with 1968 P.F. certificate for block of four..... 1,500.00
- 2559 **\$1.00 Black, Ty. II (276A).** Well-centered, light face-free cancel, Very Fine and choice, with 2008 P.S.E. certificate (VF-XF 85; SMQ \$335.00)..... 225.00
- 2560 ★ **\$2.00 Bright Blue (277).** Original gum, pretty color, reperfed at left, Extremely Fine appearance..... 1,200.00

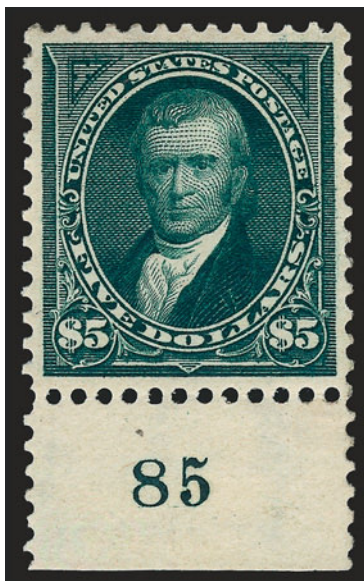

2561

2561 ★ **\$5.00 Dark Green (278).** With **plate no. 85 selvage at bottom**, original gum, deep rich color and proof-like impression, perfectly centered with wide and balanced margins

EXTREMELY FINE GEM. A MAGNIFICENT ORIGINAL-GUM EXAMPLE OF THE 1895 \$5.00 WATERMARKED BUREAU ISSUE, WHICH HAS BEEN GRADED SUPERB 98 BY P.S.E. — THIS IS THE HIGHEST GRADE AWARDED TO DATE IN ANY CONDITION.

With 2008 P.S.E. certificate (Superb 98; SMQ \$12,200.00). Only one other hinged copy and one used have equalled this grade, and none has graded higher. 2,400.00

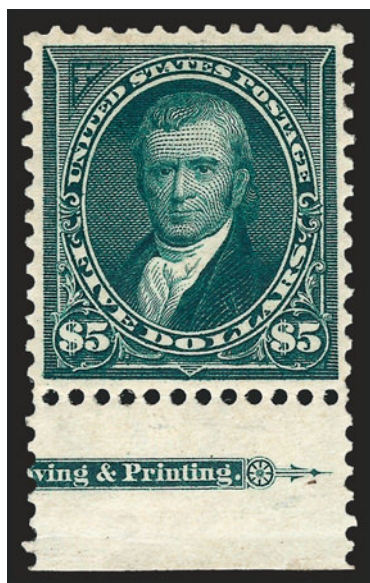

2562

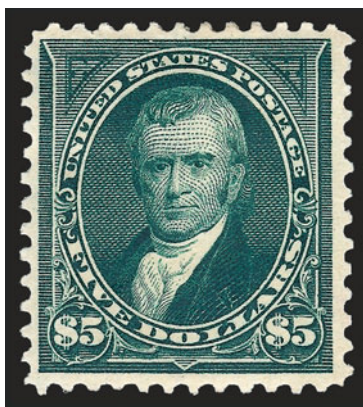

2563

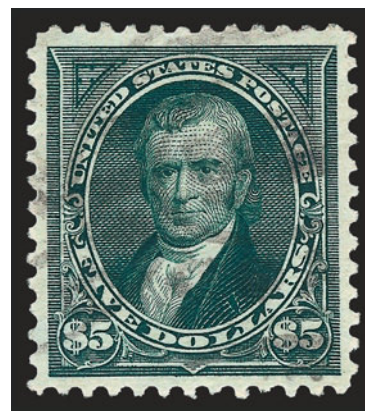

2564

- 2562 ★ **\$5.00 Dark Green (278).** Original gum with part bottom imprint selvage, rather attractive centering, magnificent color, crisp impression
 VERY FINE AND CHOICE. A BEAUTIFUL ORIGINAL-GUM EXAMPLE OF THE 1895 \$5.00 WATER-MARKED BUREAU ISSUE, SHOWING PART OF THE IMPRINT AT BOTTOM.
 With 2008 P.F. certificate (VF-XF 85; SMQ \$3,350.00) 2,400.00
- 2563 ★ **\$5.00 Dark Green (278).** Original gum, h.r., detailed impression, fresh and Very Fine
 2,400.00
- 2564 **\$5.00 Dark Green (278).** Wide margins which are close to Jumbo proportions, almost perfectly centered, light cancel, Extremely Fine, with 2008 P.F. certificate..... 650.00



2565

- 2565 ★ **\$5.00 Dark Green, Imperforate (278a).** Horizontal pair, original gum, lightly hinged, large margins, fresh and crisp, rich color
 EXTREMELY FINE. AN OUTSTANDING IMPERFORATE PAIR OF THE \$5.00 1895 BUREAU ISSUE.
 With 1988 P.F. certificate 3,500.00



2566



2567

- 2566 ★田 **2c Rose Carmine, Ty. IV (279Bc)**. Block of four with bottom left corner sheet selvage, original gum, top pair and bottom left single Mint N.H., other barely hinged, perfs close to touch, about Fine for this scarce shade multiple 2,550.00
- 2567 ★★田 **4c Rose Brown (280)**. Mint N.H. block of four with horizontal guide line, wonderfully fresh, right pair natural gum wrinkle, otherwise that pair and one other Fine-Very Fine, top left beautifully centered and Extremely Fine, with 2008 P.S.E. certificate, Scott Retail as four Mint N.H. singles 360.00

- 2568 ★★ **5c Dark Blue (281)**. Mint N.H., lovely margins and flawless centering, beautiful rich color on bright paper
EXTREMELY FINE GEM. AN OUTSTANDING 5-CENT 1898
BUREAU ISSUE WITH A P.S.E. GRADE OF SUPERB 98.

With 2008 P.S.E. certificate (Superb 98; SMQ \$3,950.00). This is the only Mint N.H. No. 281 graded 98 (one higher, 98J) in the P.S.E. Population Report 110.00



2568

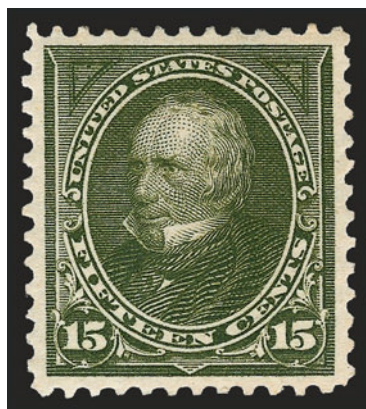

2569

- 2569 ★ **15c Olive Green (284)**. Original gum, lightly hinged, much wider margins than typically seen and with near perfect centering, Extremely Fine Gem, with 2008 P.S.E. certificate (XF-Superb 95; SMQ \$800.00) 175.00

TRANS-MISSISSIPPI ISSUE



2570 ★★ **1c Trans-Mississippi (285).** Mint N.H. with top plate no. 590, large margins and precisely centered, marvelous color and impression

EXTREMELY FINE GEM. A BREATHTAKING MINT NEVER-HINGED EXAMPLE OF THE ONE-CENT TRANS-MISSISSIPPI ISSUE.

With 2008 P.S.E. certificate (Superb 98; SMQ \$3,450.00) 80.00

2570



2571



2572



2573

2571 ★★ **1c Trans-Mississippi (285).** Mint N.H., superbly centered, intense shade and impression, Extremely Fine Gem, with 2008 P.S.E. certificate (XF-Superb 95; SMQ \$1,050.00) 80.00

2572 ★★ **1c Trans-Mississippi (285).** Mint N.H., attractive margins and centering, fresh, rich color, Extremely Fine, with 2008 P.S.E. certificate (XF 90; SMQ \$285.00) 80.00

2573 ★田 **1c Trans-Mississippi (285).** Bottom right corner selvage imprint and plate no. 598 block of eight, deep rich color, naturally short gum at bottom, Fine-Very Fine 510.00



- 2574 ★★田 **2c Trans-Mississippi (286)**. Mint N.H. top imprint and plate no. 733 block of four with wide selvage, deep rich color, choice centering, fresh and Very Fine, a pretty plate block 400.00
- 2575 ★★ **4c Trans-Mississippi (287)**. Mint N.H., almost perfect centering, bright vivid color, Extremely Fine, with 2008 P.S.E. certificate (XF 90; SMQ \$1,250.00) 400.00
- 2576 ★★ **4c Trans-Mississippi (287)**. Mint N.H., brilliant color, Very Fine, with 2005 P.F. certificate 400.00
- 2577 ★★ **4c-5c Trans-Mississippi (287-288)**. Mint N.H. top imprint and plate no. pairs, bright colors, fresh and Fine-Very Fine (Photo Ex) 1,800.00
- 2578 ★★ **5c Trans-Mississippi (288)**. Mint N.H., exceptionally wide margins and well-centered, strong color, Extremely Fine, with 2008 P.F. certificate (XF 90; SMQ \$1,250.00) 400.00



2579



2580



2581



2582



2583

- 2579 ★ **8c Trans-Mississippi (289).** Original gum, lightly hinged, unusually wide margins for this Trans-Mississippi value, rich color, exceptional centering, Extremely Fine, with 2007 P.S.E. certificate (XF 90; SMQ \$410.00) 200.00
- 2580 ★ **50c Trans-Mississippi (291).** Original gum, wide margins and almost precise centering, rich color, Extremely Fine, with 2008 P.S.E. certificate (XF 90; SMQ \$1,400.00). 700.00
- 2581 ★ **50c Trans-Mississippi (291).** Original gum, barest trace of hinging (described on 2000 P.F. certificate as Mint N.H.), intense color on crisp paper, long and full perforations all around, Very Fine and choice, with 2000 and 2008 P.F. certificates 2,100.00
- 2582 ★ **50c Trans-Mississippi (291).** Original gum, h.r., rich color, wide and balanced margins, Extremely Fine, a huge stamp 700.00
- 2583 ★★田 **50c Trans-Mississippi (291).** Mint N.H. horizontal block of six, wonderfully fresh, small separation between pos. 2 and 3, centered bottom left, perfs essentially clear all around, reasonably attractive and a scarce multiple in post-office fresh condition 12,600.00



2584

2584 ★ **\$1.00 Trans-Mississippi (292).** Original gum, lightly hinged, sharp proof-like impression which shows every nuance of this remarkable engraving, mathematically perfect centering with wide margins

EXTREMELY FINE GEM. A MAGNIFICENT ORIGINAL-GUM EXAMPLE OF THE \$1.00 TRANS-MISSISSIPPI ISSUE, WHICH HAS BEEN AWARDED THE PERFECT GRADE OF GEM 100 BY P.S.E. THIS IS THE ONLY EXAMPLE OF THE \$1.00 TRANS-MISSISSIPPI TO ACHIEVE THIS GRADE, AND, IN FACT, IT IS PRESENTLY THE ONLY DOLLAR-VALUE COMMEMORATIVE STAMP WITH A P.S.E. GEM 100 GRADE FOR ANY ISSUE.

The focus on stamps with a Gem 100 grade is growing more intense as collectors strive for the highest possible ranking in the P.S.E. Set Registry. We are now about four years into the start of the bull market for graded stamps, which some track to the Siegel firm's 2005 record-breaking sale of an XF-Superb 95 Inverted "Jenny." During this period, the P.S.E. Population Report has grown significantly. P.S.E. currently has a total of 6,348 Columbian and Trans-Mississippi stamps in the Population Report. Of these, 1,169 *dollar-denominated* Columbian and Trans-Mississippi stamps have been graded in *any* category of unused condition. Remarkably, *only one stamp* has achieved a Gem 100 grade, and that stamp is the \$1.00 Trans-Mississippi offered here. *Only twelve other dollar-value stamps* with original gum have achieved 98 (all of them hinged, and none with the Jumbo appellation). It is difficult to argue with these statistics. The rarity of perfectly-centered 98-point-plus dollar-value commemoratives is obvious: the one Gem 100 stamp represents 0.086% of the P.S.E. graded population of *all* unused dollar-value commemoratives.

With 2008 P.S.E. certificate (Gem 100; unpriced in SMQ above the grade of 98, SMQ \$8,700.00 as 98). This is the only \$1.00 Trans-Mississippi to grade Gem 100 (followed by one 98). The highest Mint N.H. grade is 95. The SMQ value for a 98 seems conservative, and the premium for Gem 100 should be a multiple of the 98 value. 1,250.00



2585

- 2585 ★ **\$1.00 Trans-Mississippi (292).**
Original gum, lightly hinged, intense shade on bright paper, beautiful centering with wide and balanced margins

EXTREMELY FINE. A SUPERB ORIGINAL-GUM EXAMPLE OF THE \$1.00 TRANS-MISSISSIPPI ISSUE, WHICH HAS BEEN GRADED XF-XUPERB 95 BY P.S.E.

With 2008 P.S.E. certificate (XF-Superb 95; SMQ \$4,150.00). Only two hinged examples have graded higher to date (none in Mint N.H. condition have graded higher)..... 1,250.00

- 2586 ★ **\$1.00 Trans-Mississippi (292).**
Original gum, lightly hinged, handsome margins and attractive centering, fresh, Very Fine and choice, with 2008 P.S.E. certificate (VF-XF 85; SMQ \$1,600.00).....
..... 1,250.00



2586



2587

- 2587 ★ **\$1.00 Trans-Mississippi (292).**
Original gum, lightly hinged, wide margins and attractively centered, Very Fine and choice, with 2008 P.S.E. certificate (VF-XF 85; SMQ \$1,600.00) 1,250.00



2588



2589



2590



2591



2592EX

- 2588 ★ **\$1.00 Trans-Mississippi (292).** Original gum, h.r., intense shade and impression, choice centering, tiny natural gum wrinkle, Very Fine..... 1,250.00
- 2589 ★ **\$1.00 Trans-Mississippi (292).** Original gum, h.r., detailed impression, Very Fine..... 1,250.00
- 2590 ★ **\$1.00 Trans-Mississippi (292).** Original gum, owner's handstamp on back, Fine..... 1,250.00
- 2591 ★ **\$1.00 Trans-Mississippi (292).** Original gum, fresh and Fine..... 1,250.00
- 2592 (★) **\$1.00, \$2.00 Trans-Mississippi (292-293).** Unused (no gum), Fine-Very Fine(Photo Ex) 1,700.00

2593 **\$1.00 Trans-Mississippi (292).** Intense shade and impression, gorgeous centering with wide and balanced margins, neat strikes of Boston oval cancels

EXTREMELY FINE GEM. A SUPERB USED EXAMPLE OF THE \$1.00 TRANS-MISSISSIPPI ISSUE, WHICH HAS BEEN GRADED XF-SUPERB 95 BY P.S.E. — ONLY ONE USED EXAMPLE HAS GRADED HIGHER TO DATE.

With 1990 P.F. and 2008 P.S.E. certificates (XF-Superb 95; SMQ \$4,450.00). Only one used copy has graded higher (at 98), and only four others share this desirable grade. As an indication of how rare this stamp is in higher grades, the highest grade awarded to date to a Mint N.H. copy is 95, and only one used and two original-gum copies have graded higher than 95..... 650.00



2593



2594

2594

\$1.00 Trans-Mississippi (292). Incredibly wide margins, essentially Jumbo dimensions, superbly centered, intense shade on bright paper, lightly cancelled by duplex datestamp and oval grid

EXTREMELY FINE GEM. A FANTASTIC COMBINATION OF THE ELEMENTS OF QUALITY — WIDE MARGINS, SUPERIOR CENTERING AND LIGHT CANCELLATION — WHICH RARELY COME TOGETHER IN USED EXAMPLES OF THIS BEAUTIFUL COMMEMORATIVE ISSUE.

With 2007 P.F. certificate (XF-Superb 95; SMQ \$4,450.00) 650.00

2595

\$1.00 Trans-Mississippi (292). Unusually wide margins, oval numeral grid cancel, Very Fine and choice, with 2008 P.S.E. certificate (VF-XF 85; SMQ \$950.00) 650.00



2595

2596 ★

\$2.00 Trans-Mississippi (293). Original gum, lightly hinged, detailed impression showing every nuance of the engraving, post-office fresh paper, unusually choice centering for this difficult issue

EXTREMELY FINE GEM. A SUPERB ORIGINAL-GUM EXAMPLE OF THE \$2.00 TRANS-MISSISSIPPI ISSUE, WHICH HAS BEEN GRADED XF-SUPERB 95 BY P.S.E. — THIS IS THE HIGHEST GRADE AWARDED TO DATE TO THIS ISSUE.

The \$2.00 Trans-Mississippi Issue is widely regarded as being the most difficult denomination of the series to obtain with any decent-size margins. The margins are almost always narrow on the \$2.00, making it difficult for collectors of Gem-quality stamps to fill this space in their albums.

With 2003 P.S.E. certificate (XF-Superb 95; SMQ \$7,050.00). This is the highest grade awarded to date in *any* category — used, Mint N.H. etc., and only nine others share this grade. 2,250.00



2596

2597 ★

\$2.00 Trans-Mississippi (293). Original gum, lightly hinged, much nicer than typical centering, bright color

VERY FINE AND CHOICE ORIGINAL-GUM EXAMPLE OF THE \$2.00 TRANS-MISSISSIPPI ISSUE.

With 1981 and 2008 P.F. certificates . 2,250.00



2597



- 2598 ★ **\$2.00 Trans-Mississippi (293).** Original gum, lightly hinged, bright color, Fine 2,250.00
- 2599 ★ **\$2.00 Trans-Mississippi (293).** Original gum, pretty color, few perf flaws incl. reperfed at left, Fine appearance 2,250.00
- 2600 **\$2.00 Trans-Mississippi (293).** Oval grid duplex cancel, Fine, with 2008 P.S.E. certificate 1,050.00

PAN-AMERICAN ISSUE

- 2601 ★★ **2c Pan-American (295).** Mint N.H., intense colors and impressions, perfectly centered with wide margins, Extremely Fine Gem, a superb stamp in every respect, with 2005 P.S.E. certificate (Superb 98; SMQ \$1,300.00), only five have graded higher to date 42.50
- 2602 ★田 **2c Pan-American (295).** Top right corner selvage imprint, plate no. 1098 and arrow block of twelve, brilliant colors, eleven stamps Mint N.H., top left stamp and selvage at top center lightly hinged, fresh and Very Fine-Extremely Fine, Scott Retail as singles 485.00
- 2603 ★★ **4c Pan-American (296).** Mint N.H., deep rich colors, wide margins, fresh, Extremely Fine Gem, with 2003 P.F. and 2005 P.S.E. certificates (XF-Superb 95; SMQ \$1,550.00) 200.00
- 2604 ★田 **4c Pan-American (296).** Block of four, bottom pair Mint N.H., attractive margins and centering, Very Fine-Extremely Fine 570.00



2604A

2604A ★ **1c Pan-American, Center Inverted (294a).** Original gum, deep rich colors, thin spot at top, tiny pinhole

FINE APPEARING ORIGINAL-GUM EXAMPLE OF THE ONE-CENT PAN-AMERICAN INVERT.

The 1c Pan-American Inverts were found in at least four different post offices around the country. Of the 600 to 700 known, most have disturbed gum and are off-center. 11,000.00



2605

2605 ★ **4c Pan-American, Center Inverted (296a).** Lightly hinged for this issue which is normally found with either disturbed gum or heavy hinging, deep rich colors, three wide margins FINE. A SCARCE SOUND ORIGINAL-GUM EXAMPLE OF THE 4-CENT PAN-AMERICAN INVERT.

The 4c Pan-American Invert was a special printing and not regularly issued. Examples were distributed through two official channels, and the gum on the majority of stamps without "Specimen" overprint was disturbed. In fact, because the stamps were removed from mounting paper, they are generally thinned or have seriously disturbed gum.

With 1968 P.F. and 2008 P.S.E. certificates (VG 50; SMQ \$50,000.00) 35,000.00



2605A

2605A (★) **4c Pan-American, Center Inverted (296a).** Unused (regummed), bright color, rebaked, repaired and reperfed at top

VERY FINE APPEARANCE. A PRESENTABLE AND AFFORDABLE EXAMPLE OF THE RARE 4-CENT PAN-AMERICAN INVERT.

The stamps were mostly removed from mounting paper, and so many are defective. On the other end of the quality spectrum is the example graded 90, which we sold for \$625,000 hammer in our 2008 Rarities sale.

With 1990 P.S.E. certificate 35,000.00



- 2606 ★★ **5c Pan-American (297)**. Mint N.H., well-centered, fresh and bright, Very Fine and choice, with 2008 P.S.E. certificate (VF-XF 85; SMQ \$320.00)..... 225.00
- 2607 ★★ **10c Pan-American (299)**. Mint N.H., essentially perfectly centered, crisp impression, Extremely Fine, with 2008 P.S.E. certificate (XF 90; SMQ \$800.00) 375.00
- 2608 ★田 **10c Pan-American (299)**. Block of four, bottom stamps Mint N.H., top pair lightly hinged, bright colors, Very Fine and choice, Scott Retail as singles 1,070.00

1902-08 ISSUE

- 2609 ★★ **2c Carmine (301)**. Mint N.H., intense shade and impression, gorgeous centering with Jumbo margins, Extremely Fine Gem, with 2006 P.S.E. certificate (XF-Superb 95 Jumbo; SMQ \$670.00 as 95, \$2,800.00 as 98), only two have graded higher to date and only five others share this grade..... 40.00
- 2610 ★★ **2c Carmine (301)**. Mint N.H., brilliant color, perfect centering, Extremely Fine Gem, with 2004 P.S.E. certificate (XF-Superb 95; SMQ \$670.00)..... 40.00
- 2611 ★★ **2c Carmine (301)**. Mint N.H. with part bottom imprint selvage, large Jumbo margins, vibrant color on crisp paper, Extremely Fine, with 2004 P.F. certificate for block of six (bottom left stamp) and 2008 P.S.E. certificate (XF 90 Jumbo; SMQ \$160.00 as 90, \$670.00 as 95)..... 40.00
- 2612 ★★ **3c Bright Violet (302)**. Mint N.H., beautifully centered and crisp impression, Extremely Fine, with 2008 P.F. certificate 140.00

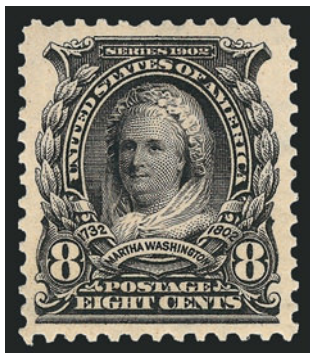

2613

- 2613 ★★ **8c Violet Black (306)**. Mint N.H., uncharacteristically wide margins and near perfect centering, intense shade, clear impression, Extremely Fine Gem, with 2008 P.S.E. certificate (XF-Superb 95; SMQ \$1,250.00) 110.00



- 2614 ★田 **8c Violet Black (306)**. Block of four, bottom pair Mint N.H., h.r. at top only, beautifully centered, crisp shade and impression, Very Fine-Extremely Fine, Scott Retail as singles, with 2008 P.S.E. certificate 310.00
- 2615 ★ **13c Purple Black (308)**. Barely hinged, intense shade and impression, wide and balanced margins, fresh and Extremely Fine Gem quality, with 2008 P.S.E. certificate (XF-Superb 95 Jumbo; SMQ \$170.00 as 95, \$335.00 as 98) 50.00
- 2616 ★★ **13c Purple Black (308)**. Mint N.H., remarkably deep shade and proof-like impression, with part imprint in right sheet selva, fresh and crisp, Extremely Fine Gem, with 2008 P.S.E. certificate (XF-Superb 95; SMQ \$1,200.00) 125.00
- 2617 ★ **15c Olive Green (309)**. Wide margins and exceptionally well-centered, lightly hinged, vivid color, Extremely Fine, with 2008 P.S.E. certificate (XF 90; SMQ \$420.00) .. 200.00
- 2618 **No Lot.**
- 2619 ★ **50c Orange (310)**. Wide margins and almost precise centering, choice vivid color on bright paper, lightly hinged, Extremely Fine Gem, with 2008 P.S.E. certificate (XF-Superb 95; SMQ \$1,700.00) 475.00
- 2620 ★ **50c Orange (310)**. Lightly hinged, vivid color, fresh and Very Fine 475.00



2621

2621 ★★ **\$1.00 Black (311)**. Mint N.H., intense shade and impression in post-office fresh paper, perfectly centered with unusually wide and balanced margins

EXTREMELY FINE GEM. EASILY THE FINEST EXAMPLE OF THE \$1.00 1902 ISSUE WE HAVE EVER HAD THE PRIVILEGE TO OFFER IN OUR AUCTIONS. THIS REMARKABLE STAMP HAS BEEN GRADED SUPERB 98 BY P.S.E. — THE HIGHEST GRADE AWARDED TO DATE — AND IS THE ONLY EXAMPLE TO ACHIEVE THIS HIGHLY SOUGHT-AFTER GRADE.

As an indication of the rarity of this dollar-value issue in higher grades, the SMQ does not even price this in Mint N.H. condition above the grade of 95. In fact, with the exception of one 15c (Superb 98) and this \$1.00, there are no other Mint N.H. Superb 98's or 100's among the 1902 Issue high-value stamps in the P.S.E. Population Report.

With 2008 P.S.E. certificate (Superb 98; unpriced in SMQ above the grade of 95, SMQ \$12,700.00 as 95). This is the highest grade awarded to date, and this stamp is the only example to achieve this grade..... 2,100.00

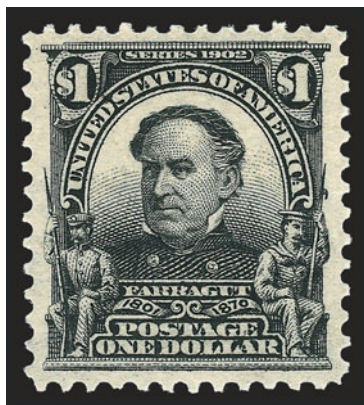

2622

2622 ★★ **\$1.00 Black (311)**. Mint N.H., intense shade and impression on bright paper, well-proportioned margins
EXTREMELY FINE. A BEAUTIFUL MINT NEVER-HINGED
EXAMPLE OF THE \$1.00 1902 ISSUE.

With 2008 P.S.E. certificate (XF 90; SMQ \$4,850.00).
Only nine have graded higher to date..... 2,100.00

2623 ★ **\$1.00 Black (311)**. Detailed impression, three wide margins, Fine 750.00

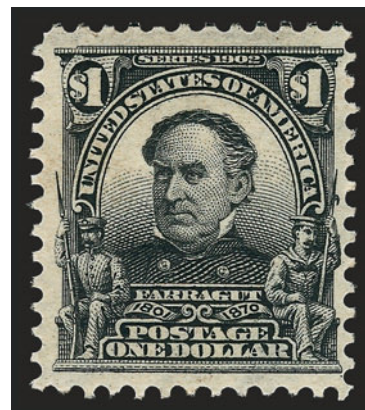

2623

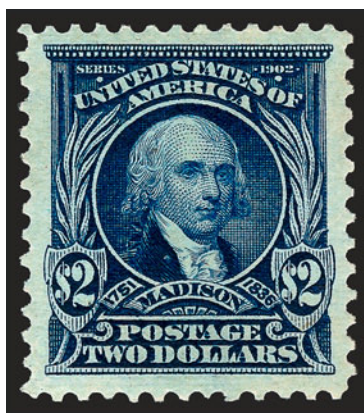

2624

2624 ★ **\$2.00 Dark Blue (312)**. Lightly hinged, intense shade and impression, wide and balanced margins, fresh and Extremely Fine, with 1993 P.F. and 2008 P.S.E. certificates (XF 90 Jumbo; SMQ \$1,75.00 as 90, \$2,500.00 as 95) 1,200.00

2625 ★ **\$2.00 Dark Blue (312)**. Attractive margins and rich color, clear impression, Very Fine, with 2008 P.S.E. certificate 1,200.00



2625



- 2626 ★ **\$2.00 Dark Blue (312).** Rich color, light corner crease at bottom right, few tiny thins, Fine appearance..... 1,200.00
- 2627 ★ **\$5.00 Dark Green (313).** Tiny h.r., intense shade and impression, fresh and Very Fine.... 3,000.00
- 2628 ★ **\$5.00 Dark Green (313).** H.r., intense color and impression, fresh and Fine 3,000.00
- 2629 ★★ **5c Blue, Imperforate (315).** Mint N.H., huge margins incl. wide left sheet margin, Extremely Fine Gem, with 2007 P.S.E. certificate (Superb 98; SMQ \$820.00)..... 875.00
- 2630 ★★ **5c Blue, Imperforate (315).** Mint N.H. with **sheet margin at bottom**, huge margins other sides, rich color on bright paper, Extremely Fine, with 2005 P.S.E. certificate for pair 425.00
- 2631 **5c Blue, Imperforate (315).** Large margins to full, deep rich color, neat cancel, Very Fine and choice, an extremely scarce stamp in used condition, with 2002 P.S.E. certificate 1,250.00

- 2632 ★ **2c Carmine, Die I, Booklet Pane of six, Horizontal Watermark (319g var.).** With plate no. 3307, faintly hinged, one stamp natural wrinkle

FINE. AN EXTREMELY RARE 2-CENT 1903 BOOKLET PANE VARIETY.

We do not recall ever offering this variety with plate number in our past auction sales 7,500.00



2632



2636EX



2637

- 2633 ★ **2c Carmine, Carmine Rose, Die I, Booklet Panes of Six (319g, 319n).** Two of each, different positions incl. horizontal line, left and right half-arrows and plate no. 3196, Fine-Very Fine.....*Not illustrated* 750.00
- 2634 ★ **2c Carmine, Carmine Rose, Scarlet, Die I I, Booklet Panes of Six (319g, 319n, 319p).** Fine-Very Fine*Not illustrated* 1,050.00
- 2635 ★ **2c Carmine, Carmine Rose, Scarlet, Die I, 2c Lake Die II, Booklet Panes of Six (319g, 319n, 319p, 319q).** Three, three one and two respectively, also incl. 319g in very dark shade resembling Lake but is Die I, Fine-Very Fine lot*Not illustrated* 2,035.00
- 2636 ★ **2c Carmine, Lake, Die II, Booklet Panes of Six (319h, 319q).** Fine-Very Fine, the Carmine Die II is very scarce**(Photo Ex)** 900.00
- 2637 ★★ **2c Scarlet, Die I, Booklet Pane of Six (319p).** Mint N.H., Fine-Very Fine..... 625.00



2638

- 2638 ★ **2c Carmine, Coil (322).** Fresh and bright, wide imperf margins, light crease, Very Good appearance 7,000.00

LOUISIANA PURCHASE, JAMESTOWN ISSUES



2639



2640

2639 ★★ **1c Louisiana Purchase (323).** Mint N.H., deep rich color and proof-like impression, unusually choice centering, Extremely Fine Gem, with 2005 P.S.E. certificate (XF-Superb 95; SMQ \$880.00)..... 75.00

2640 ★★ **3c Louisiana Purchase (325).** Mint N.H., guide line at bottom, unusually wide margins for this issue and excellent centering, Extremely Fine, with 2008 P.S.E. certificate (XF 90; SMQ \$580.00)..... 225.00

2641 ★★ **5c Louisiana Purchase (326).** Mint N.H. with top plate no. 2097, magnificent centering and strong color

EXTREMELY FINE GEM. THE 5-CENT LOUISIANA PURCHASE IS VERY DIFFICULT TO LOCATE IN THIS SUPERB QUALITY.

With 2008 P.S.E. certificate (XF-Superb 95; SMQ \$2,650.00)..... 240.00



2641

2642 ★★ **2c Jamestown (329).** Mint N.H., brilliant color as fresh as the day it was printed, perfectly centered with wide and balanced margins

EXTREMELY FINE GEM. A STUNNING MINT NEVER-HINGED EXAMPLE OF THE 2-CENT JAMESTOWN, WHICH HAS BEEN GRADED SUPERB 98 BY P.S.E. — ONLY TWO HAVE GRADED HIGHER TO DATE AND ONLY ONE OTHER SHARES THIS LOFTY GRADE.

The Jamestown Issue is notorious for its tight spacing and narrow margins, which causes most copies to be off-center to some degree. For example, only five examples of the 1c have graded higher than a 95 to date, and one example of the 5c has graded higher than a 95. The only Jamestown stamp to grade 100 realized \$18,500 hammer in our 2008 Rarities sale

With 2008 P.S.E. certificate (Superb 98; SMQ \$3,550.00)..... 85.00



2642



2643



2644

- 2643 ★田 **2c Jamestown (329)**. Bottom imprint and plate no. 3520 block of six, deep rich color, bottom center stamp small thin spot, appears Fine-Very Fine..... 550.00
- 2644 ★★ **5c Jamestown (330)**. Mint N.H. with top part imprint selvage, incredibly wide margins and beautifully centered, natural small line of "short gumming" at top, Extremely Fine, 5c Jamestown stamps with wide margins and choice centering are extremely difficult to find 350.00

1908-12 ISSUE



2645



2646



2647



2648

- 2645 **1c Green (331)**. Phenomenal used Jumbo-margined single, rich color, wavy-line machine cancel, Extremely Fine Gem, with 2007 P.S.E. certificate (Superb 98 Jumbo; unpriced in SMQ above the grade of 98, SMQ \$280.00 as 98).. 0.40
- 2646 **2c Carmine (332)**. Enormous Jumbo margins, rich color with neat wavy-line machine cancel, Extremely Fine Gem, with 2008 P.S.E. certificate (XF-Superb 95 Jumbo; SMQ \$100.00 as 95, \$280.00 as 98)..... 0.35



2649

- 2647 ★★ **3c Deep Violet (333)**. Mint N.H., deep rich color and proof-like impression, gorgeous centering with wide margins, Extremely Fine Gem, with 2007 P.F. and 2008 P.S.E. certificates (XF-Superb 95; SMQ \$990.00), only two have graded higher to date and only five others share this grade..... 85.00
- 2648 ★★ **4c Orange Brown (334)**. Mint N.H., magnificent margins and centering, wonderful deep rich color, Extremely Fine, with 2008 P.F. certificate (XF 90; SMQ \$340.00) 100.00
- 2649 ★★田 **5c Blue (335)**. Mint N.H. block of six, deep rich color, two stamps small natural gum skips, Fine, Scott Retail as singles 750.00

- 2650 ★★ **6c Red Orange (336)**. Mint N.H., vibrant color, wide and balanced margins, long and full perforations all around, Extremely Fine Gem, with 2003 P.F. and 2005 P.S.E. certificates (XF-Superb 95; SMQ \$1,750.00)..... 175.00



2650

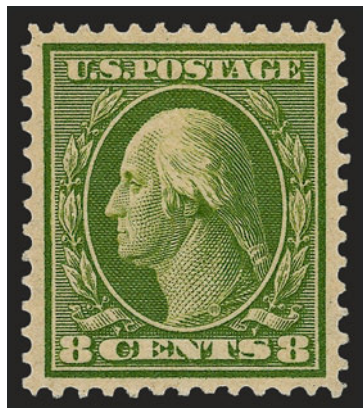

2651

- 2651 ★★ **8c Olive Green (337)**. Mint N.H., pretty shade and impression, perfectly centered with well-balanced margins, Extremely Fine Gem, a gorgeous stamp, with 2000 and 2006 P.F. certificates (Superb 98; SMQ \$4,400.00) 110.00

- 2652 ★★ **13c Blue Green (339)**. Mint N.H., deep rich color and proof-like impression, wide and balanced margins, Extremely Fine Gem, with 2002 and 2005 P.S.E. certificates (XF-Superb 95; SMQ \$1,200.00), only four have graded higher to date 100.00

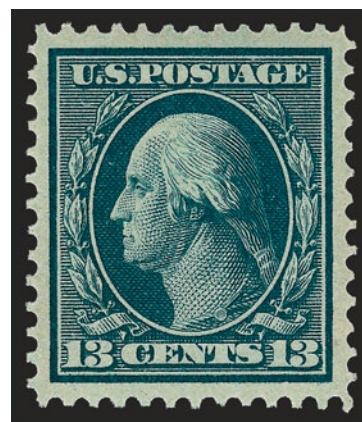

2652

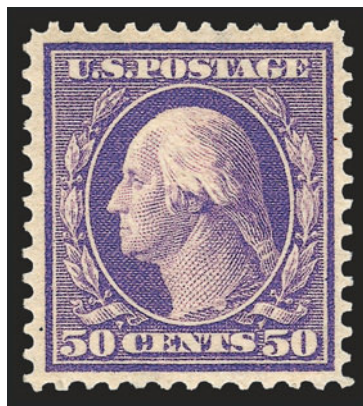

2653

- 2653 ★★ **50c Violet (341)**. Mint N.H., attractively centered, strong pastel color on crisp paper, Very Fine and choice, with 2008 P.F. certificate (VF-XF 85; SMQ \$1,350.00)..... 800.00



2654

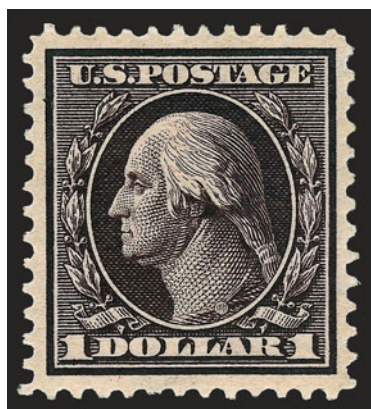

2655



2657



2656

- 2654 ★ **50c Violet (341).** Lightly hinged, gorgeous color on crisp paper, choice centering, Extremely Fine 350.00
- 2655 ★ **\$1.00 Violet Brown (342).** Exceptionally well-centered and handsome margins, sharp impression, Extremely Fine, with 2008 P.F. certificate (VF-XF 85; SMQ \$690.00) 550.00
- 2656 ★★田 **2c Carmine, Imperforate (344).** Mint N.H. wide top imprint and plate no. 4848 block of six, enormous margins showing parts of adjoining stamps, Extremely Fine Gem plate block, with 2008 P.S.E. certificate 120.00
- 2657 ★★ **2c Carmine, Coil (349).** Mint N.H. pair, beautifully centered with wide margins, vivid color on fresh white paper
EXTREMELY FINE GEM. THE PERFECT 2-CENT 1908 ISSUE MINT NEVER-HINGED PAIR FOR THE DISCRIMINATING COLLECTOR.
With 1986 P.F. and 2008 P.S.E. certificates (XF-Superb 95; SMQ \$2,550.00) 500.00



- 2658 ★★ **2c Carmine, Coil (349).** Mint N.H. pair, well-centered, deep rich color, bottom stamp trivial natural inclusion, otherwise Very Fine, with 1984 P.F. certificate 500.00
- 2659 ★ **4c Orange Brown, Coil (350).** Guide line pair, barest trace of hinging if at all, Fine, with 1988 P.F. certificate..... 1,250.00
- 2660 ★ **4c Orange Brown, Coil (350).** Pair, rich color, Fine 370.00
- 2661 ★ **5c Blue, Coil (351).** Guide line pair, fresh color, bright, Fine and attractive 1,250.00
- 2662 ★ **5c Blue, Coil (351).** Pair, top stamp h.r., bottom Mint N.H., wide margins and attractively centered, Very Fine, with 2008 P.S.E. certificate 550.00
- 2663 ★ **5c Blue, Coil (351).** Pair, top stamp h.r., intense shade, Fine 475.00
- 2664 ★★ **5c Blue, Coil (351).** Mint N.H. with paste-up tab at top and complete guide line and part arrow at right, choice centering with incredibly huge margins, beautiful intense shade and detailed impression, Extremely Fine Gem, with 1999 P.F. certificate 375.00



2665

5c Blue, Coil (351). Guide line pair, choice centering from side-to-side, used with 1c Green, Imperforate (343) and tied by "Benton Harbor Mich. Oct. 23, 1916" duplex and machine cancels on part of cover to Cincinnati, receiving backstamp, Very Fine, an exceedingly rare used guide line pair of the 5c coil, Scott 351, especially desirable with the year-dated cancel and on a large piece, with 1995 P.F. certificate, Scott Retail for just the used guide line pair..... 2,750.00

2665



2666



2667EX



2668



2669

- 2666 ★ **4c Orange Brown, Coil (354).** Guide line pair, bright shade, wide margins, Very Fine..... 1,500.00
- 2667 ★ **4c Orange Brown, 5c Blue, Coils (354-355).** Guide line pairs, Fine, 4c signed Carl Pelander(Photo Ex) 3,000.00
- 2668 ★ **5c Blue, Coil (355).** Pair, detailed impression, fresh and Very Fine 575.00
- 2669 **5c Blue, Coil (355).** Excellent centering, rich color, almost face-free double oval cancel, Extremely Fine, very scarce used in choice condition, with 2005 P.F. certificate (XF 90; SMQ \$850.00) 275.00



2670

- 2670 ★ **10c Yellow, Coil (356).** Pair, wide top and bottom margins, classic golden shade of genuine No. 356 coils

FINE. A BRIGHT AND FRESH PAIR OF THE 10-CENT 1909 COIL.

Each stamp signed by Sloane and with 1995 and 2008 P.F. certificates 7,000.00



2671

- 2671 ★ **10c Yellow, Coil (356).** Guide line pair, lightly hinged for this issue, intense color
FINE. AN EXCEEDINGLY RARE GUIDE LINE PAIR OF THE 10-CENT HORIZONTAL COIL, SCOTT 356.

We have sold fewer than 15 guide line pairs since keeping computerized records. With 1973 P.F. certificate 17,500.00



2672

- 2672 ★ **10c Yellow, Coil (356).** Pair, vibrant color as fresh as the day it was printed, small thin spot from hinge removal, few sensibly reinforced perfs at top

FINE APPEARING PAIR OF THE SCARCE 10-CENT HORIZONTAL COIL, SCOTT 356.

From an old-time collection..... 7,000.00

BLuish PAPER



- 2673 ★ **6c Red Orange, Bluish (362).** Vibrant color on nicely blued paper, fresh and Fine. 1,500.00
- 2674 ★ **10c Yellow, Bluish (364).** Vivid color on deeply blued paper, expertly reperfed at left, Very Fine appearance..... 1,900.00
- 2675 ★ **10c Yellow, Bluish (364).** Wonderfully well-centered, faintly hinged, reperfed at right, Very Fine appearance..... 1,900.00
- 2676 ★田 **10c Yellow, Bluish (364).** Block of four, gum soaks around some perfs, otherwise Very Good-Fine, with 1976 unused (no gum), which describes the gum soaks as "gum stains" .. 8,000.00
- 2677 ★ **10c Yellow, 15c Pale Ultramarine, Bluish (364).** 10c reperfed at bottom, Very Fine appearance; 15c perfs just in at right, Very Good, with 1975 and 1976 P.F. certificates respectively**(Photo Ex)** 3,400.00

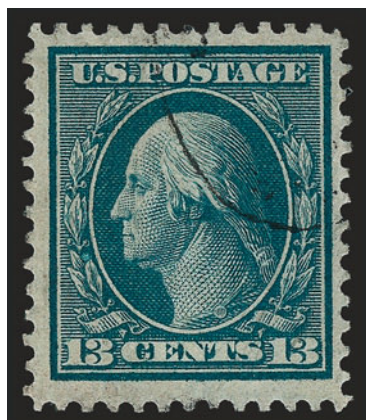

- 2678 **13c Bluish Green, Bluish (365).** Deep rich color on deeply blued paper, light strike of town cancel (probably Saginaw Mich.)
- VERY FINE. AN EXCEPTIONALLY CHOICE USED EXAMPLE OF THE 13-CENT BLuish PAPER ISSUE.
- Most of the small number of 13c Bluish Paper stamps that were used were cancelled at Saginaw.
- With 1988 P.F. certificate 2,250.00

2678

- 2679 ★ **15c Pale Ultramarine, Bluish (366).** Lightly hinged, intense color on nicely blued paper, Fine 1,500.00



- 2680 ★★ **2c Lincoln, Bluish (369)**. Mint N.H., gorgeous wide balanced margins all around and huge top sheet selvage, crisp shade on nicely blued paper, post-office fresh gum, Extremely Fine Gem, with 2005 P.S.E. certificate (XF-Superb 95; SMQ \$1,650.00) 425.00
- 2681 ★★ **2c Alaska-Yukon (370)**. Mint N.H., deep rich color on crisp paper, wide and balanced margins, Extremely Fine Gem, with 2004 P.S.E. certificate (Superb 98; SMQ \$410.00) 17.50
- 2682 ★★田 **2c 1909 Commemoratives, Imperforate (371, 373)**. Mint N.H. left imprint and plate no. blocks of six, large margins, Very Fine and choice..... 725.00
- 2683 **1c Green (374)**. Jumbo margins and almost perfectly centered, very light cancel, Extremely Fine Gem, with 2008 P.S.E. certificate (XF-Superb 95 Jumbo; SMQ \$100.00 as 95, \$280.00 as 98) 0.25
- 2684 ★★ **2c Carmine (375)**. Mint N.H., beautiful wide mathematically balanced margins, vivid color on crisp paper, Extremely Fine Gem, with 2008 P.S.E. certificate (Superb 98; SMQ \$960.00)..... 16.00
- 2685 ★ **2c Lake (375b)**. Faintly hinged, usual centering, Fine for this scarce shade variety. with 2008 P.S.E. certificate..... 900.00

- 2686 ★★ **4c Brown (377)**. Mint N.H., Jumbo margins, intense shade and impression, long and full perforations, Extremely Fine Gem, a beautiful stamp, with 2008 P.S.E. certificate (XF-Superb 95 Jumbo; SMQ \$1,000.00 as 95, \$3,200.00 as 98), only four have graded higher to date 75.00





- 2687 ★★ **6c Red Orange (379)**. Mint N.H., vibrant color, perfectly centered with wide and balanced margins, fresh and Extremely Fine, a beautiful stamp, with 2001 P.F. and 2006 P.S.E. certificates (XF-Superb 95; SMQ \$1,150.00)..... 85.00
- 2688 ★ **6c Red Orange (379)**. Vivid color as fresh as the day it was printed, gorgeous centering with Jumbo margins, Extremely Fine Gem, a huge stamp..... 37.50
- 2689 ★ **8c Olive Green (380)**. Beautiful Jumbo margins, essentially perfectly centered, remarkably bright color, lightly hinged, Extremely Fine Gem, with 2008 P.S.E. certificate (XF-Superb 95 Jumbo; SMQ \$355.00 as 95, \$830.00 as 98) 115.00
- 2690 ★田 **10c Yellow (381)**. Wide top imprint and plate no. 4943 block of six, barely hinged in selvage, stamps Mint N.H., Fine-Very Fine, an extremely scarce full top plate block..... 1,150.00
- 2691 **1c Green, Coil (385)**. Guide line pair, deep rich color, neat wavy-line machine cancel, Fine-Very Fine, scarce used line pair, with 2008 P.S.E. certificate..... 600.00



2692

2692 ★★ **2c Carmine, Coil (388).** Mint N.H., brilliant color as fresh as the day it was printed, perfectly centered with Jumbo margins on all sides

EXTREMELY FINE GEM. A MAGNIFICENT MINT NEVER-HINGED EXAMPLE OF THE 2-CENT HORIZONTAL COIL, SCOTT 388. THIS STAMP HAS BEEN AWARDED THE GRADE OF SUPERB 98 JUMBO BY P.S.E. — THIS IS THE HIGHEST GRADE AWARDED TO DATE AND THE ONLY EXAMPLE TO ACHIEVE THIS LOFTY GRADE.

This 2c coil was in production for only a short period of time before being superseded by the Perf 8½ issue. Due to the greater popularity of the horizontal coils with users, combined with a wary attitude by many collectors that early coils were simply trimmed stamps, many were used and few preserved.

Of the Scott 388 stamps in the P.S.E. Population Report, only three Mint N.H. examples have graded above 70. There is one 95, one 98 and this highest-ranking 98J.

With 2008 P.S.E. certificate (Superb 98 Jumbo; unpriced in SMQ above the grade of 98, SMQ \$39,600.00 as 98). This is the highest grade awarded to date, and this stamp is the only example to achieve this grade..... 2,750.00



2693

- 2693 ★ **2c Carmine, Coil (388).** Pair with 3mm spacing, h.r., deep rich color, few sensibly rejoined perf separations at top

VERY FINE APPEARING PAIR OF THE SCARCE 2-CENT HORIZONTAL COIL, SCOTT 388.

Scarce with such wide margins.....
..... 3,500.00



- 2694 ★ **2c Carmine, Coil (391).** Guide line pair, bottom stamp Mint N.H., wide margins and beautiful centering, choice rich color, Extremely Fine Gem, with 2008 P.S.E. certificate (XF-Superb 95; SMQ \$590.00) 260.00
- 2695 **1c Green, Coil (392).** Guide line pair, beautiful centering, rich color, light strike of oval registry cancel, Extremely Fine, a superb used guide line pair, with 2003 P.F. certificate, undercatalogued in Scott in used condition 500.00
- 2696 ★★ **4c Brown, Coil (395).** Mint N.H., perfectly centered in all directions, rich color, Extremely Fine Gem, with 2008 P.S.E. certificate (XF-Superb 95; SMQ \$770.00) 140.00



2697

- 2697 ★★ **5c Blue, Coil (396).** Mint N.H., deep rich color, mathematically perfect centering

EXTREMELY FINE GEM. A SUPERB MINT NEVER-HINGED EXAMPLE OF THE 5-CENT COIL, SCOTT 396, WHICH HAS BEEN GRADED GEM 100 BY P.S.E.

With 2008 P.S.E. certificate (Gem 100; unpriced in SMQ above the grade of 98, SMQ \$1,500.00 as 98). Only one other has achieved this grade, which is the highest awarded to date. 135.00

- 2698 ★★ **5c Blue, Coil (396).** Mint N.H., fabulous wide balanced margins of near Jumbo proportions, rich color and sharp impression, Extremely Fine Gem, with 2006 P.S.E. certificate (Superb 98; SMQ \$1,500.00) 135.00

END OF THIRD SESSION

FOURTH SESSION (LOTS 2699-3025)
THURSDAY, SEPTEMBER 25, 2008, AT 1:30 P.M.

PANAMA-PACIFIC ISSUE



2699



2700



2701

- 2699 ★★ **1c Panama-Pacific (397).** Mint N.H., intense shade and impression, wide and balanced margins, fresh and Extremely Fine with 2005 P.S.E. certificate (XF-Superb 95; SMQ \$370.00) 45.00
- 2700 ★★ **2c Panama-Pacific (398).** Mint N.H. with top plate no. 6322, nearly perfect balanced margins, bright color on fresh paper, Extremely Fine Gem, with 2000 P.F. and 2008 P.S.E. certificates (XF-Superb 95; SMQ \$380.00) 45.00
- 2701 ★★ **2c Panama-Pacific (398).** Mint N.H., brilliant color, crisp impression, beautiful centering with wide and balanced margins, trivial natural inclusion not mentioned on accompanying certificate, Extremely Fine Gem, with 2007 P.S.E. certificate (XF-Superb 95; SMQ \$380.00) 45.00



2702

- 2702 ★★田 **2c Panama-Pacific (398).** Mint N.H. wide top plate no. 6311 block of six, each stamp has wide margins and nicely balanced centering. Very Fine and choice, with 2008 P.S.E. certificate 625.00

- 2703 ★★ **10c Orange Yellow, Panama-Pacific (400).** Mint N.H., perfectly centered, vibrant color, Extremely Fine Gem, a magnificent stamp, with 2008 P.S.E. certificate (XF-Superb 95; SMQ \$2,100.00) 300.00

2703





2704



2705



2706

- 2704 ★★ **10c Orange Yellow, Panama-Pacific (400).** Mint N.H. with bottom **plate no. 6130**, choice margins and essentially perfectly centered, Extremely Fine, with 2007 P.F. certificate (XF 90; SMQ \$740.00) 300.00
- 2705 ★★ **10c Orange Yellow, Panama-Pacific (400).** Mint N.H., well-centered and attractive margins, brilliant color, Extremely Fine, with 2008 P.S.E. certificate (XF 90; SMQ \$740.00) 300.00
- 2706 ★ **10c Orange Yellow, Panama-Pacific (400).** Nice margins and centering, bright color, Extremely Fine, with 2008 P.S.E. certificate (XF 90; SMQ \$245.00) 135.00



2707

- 2707 ★★ **10c Orange, Panama-Pacific (400A).** Mint N.H., wonderful wide margins and near-perfect centering, fresh glowing color
EXTREMELY FINE GEM. A SIMPLY MARVELOUS MINT NEVER-HINGED 10-CENT ORANGE PANAMA-PACIFIC PERFORATED 12.
With 2005 P.S.E. certificate (XF-Superb 95; SMQ \$3,250.00) 500.00



2708



2709



2710

- 2708 ★★ **10c Orange, Panama-Pacific (400A).** Mint N.H., well-centered with wide margins, rich color on crisp white paper, Extremely Fine, with 2008 P.F. certificate (XF 90; SMQ \$1,200.00) 500.00
- 2709 ★★ **1c Panama-Pacific, Perf 10 (401).** Mint N.H., wonderfully fresh and essentially perfectly centered, sharp impression, Extremely Fine Gem, with 2008 P.S.E. certificate (XF-Superb 95; SMQ \$600.00) 70.00
- 2710 ★ **10c Panama-Pacific, Perf 10 (404).** Vibrant color on crisp paper, well-proportioned margins, fresh and Extremely Fine 900.00

1912-23 ISSUES



- 2711 ★★ **1c Green (405)**. Mint N.H. horizontal pair with top selvage above right stamp, huge Jumbo margins, deep rich color, Extremely Fine Gem pair 32.00
- 2712 **2c Carmine (406)**. Beautiful wide margins and wonderful depth of color, neat nearly face-free corner circular datestamp, Extremely Fine Gem, with 2008 P.S.E. certificate (Superb 98; SMQ \$280.00) 0.25
- 2713 ★田 **8c Pale Olive Green (414)**. Right imprint, plate no. 5804 and "A" block of six, bottom four stamps Mint N.H., pretty shade, fresh and Fine-Very Fine 530.00
- 2714 ★田 **8c Pale Olive Green (414)**. Bottom imprint, "A" and plate no. 5719 block of six, four stamps Mint N.H., Fine, Scott Retail as two hinged and four Mint N.H. stamps. 530.00
- 2715 ★★ **10c Orange Yellow (416)**. Mint N.H., vibrant color as fresh as the day it was printed, wide and balanced margins, Extremely Fine Gem, with 2005 P.S.E. certificate (XF-Superb 95; SMQ \$1,200.00) 110.00
- 2716 ★田 **30c Orange Red (420)**. Block of four, top right and bottom left Mint N.H., wonderfully fresh and bright, Very Fine-Extremely Fine, left pair rather nice, with 2008 P.S.E. certificate 810.00



2717

- 2717 ★ **50c Violet (421).** Lightly hinged, radiant color on post-office fresh paper, mathematically perfect centering

EXTREMELY FINE GEM. THIS BEAUTIFUL EXAMPLE OF SCOTT 421 HAS BEEN AWARDED THE GRADE OF GEM 100 BY P.S.E. — THIS IS THE HIGHEST GRADE AWARDED TO DATE.

With 2001 P.F. and 2007 P.S.E. certificates (Gem 100; unpriced in SMQ above the grade of 98, SMQ \$2,500.00 as 98). This is the only example to achieve this exalted grade, which is the highest awarded in any condition category..... 450.00

- 2718 ★ **\$1.00 Violet Brown (423).** Exceptional margins and centering, strong color, faintly hinged, Very Fine and choice, with 2008 P.F. certificate (VF-XF 85; SMQ \$660.00)..... 550.00

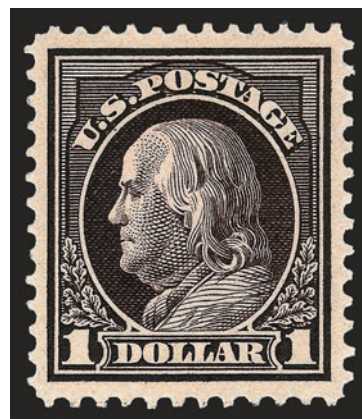

2718

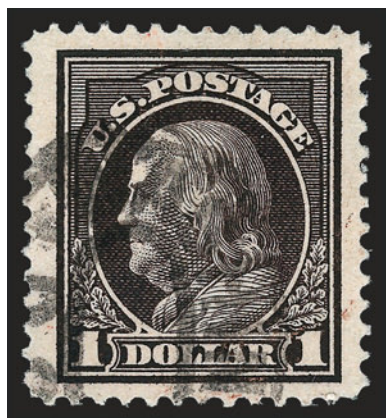

2719

- 2719 **\$1.00 Violet Brown (423).** Deep rich color and proof-like impression on bright paper, Jumbo margins all around, bold strike of oval registry cancel, Extremely Fine Gem, with 2004 P.S.E. certificate (XF-Superb 95 Jumbo; SMQ \$610.00 as 95, \$1,800.00 as 98), this is the highest grade awarded to date and only one other has achieved this grade 75.00

- 2720 ★★ **3c Deep Violet, "Pink Back" (426 var).** Mint N.H., radiant color on bright paper, perfectly centered, Extremely Fine Gem, with 2000 and 2006 P.F. certificates (XF-Superb 95; SMQ \$490.00 as normal).. 35.00



2720



- 2721 ★★田 **4c Brown (427)**. Mint N.H. bottom plate no. 7269 block of six, deep rich color, one perf hole tiny adherence, Fine-Very Fine 775.00
- 2722 ★★田 **5c Blue (428)**. Mint N.H. bottom plate no. 7237 block of six, intense shade and impression, Fine..... 650.00
- 2723 ★★田 **10c Orange Yellow (433)**. Mint N.H. bottom plate no. 7205 block of six, vibrant color as fresh as the day it was printed, Fine..... 1,400.00

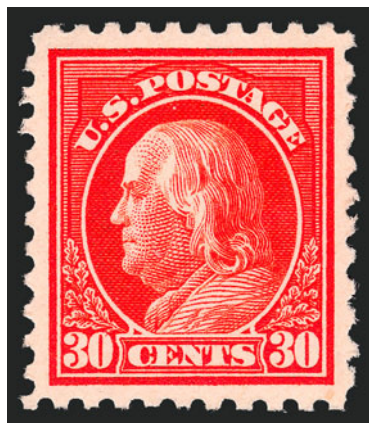

2724



2725

- 2724 ★ **30c Orange Red (439)**. Beautiful margins and wonderfully well-centered, marvelous deep rich color, lightly hinged, Extremely Fine Gem, with 2008 P.S.E. certificate (XF-Superb 95; SMQ \$780.00)..... 260.00
- 2725 ★★ **50c Violet (440)**. Mint N.H., brilliant color on bright paper, choice centering, fresh and Extremely Fine, a pretty stamp 1,300.00

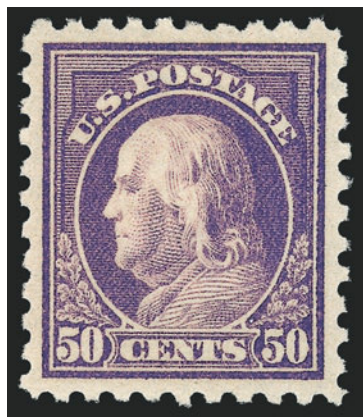

2726

- 2726 ★ **50c Violet (440).** Magnificently centered with lovely balanced margins all around, rich color and clear impression on fresh white paper

EXTREMELY FINE GEM. AN OUTSTANDING 50-CENT VIOLET PERF 10 SINGLE-LINE WATERMARKED STAMP OF THE 1913-15 ISSUE.

With 2008 P.S.E. certificate (Superb 98; SMQ \$3,000.00). Only one other hinged No. 440 shares this lofty grade, with none higher..... 575.00



- 2727 ★ **2c Carmine, Coil (444).** Guide line pair, right stamp Mint N.H., left stamp barely hinged, intense shade and impression on bright paper, Very Fine, with 1999 and 2008 P.F. certificates, the former calling both Mint N.H. 700.00
- 2728 **2c Carmine, Coil (444).** Guide line pair, attractively centered and with unusually strong color, small corner crease at top left, otherwise Fine-Very Fine, with 2008 P.F. certificate 175.00
- 2729 ★★ **3c Violet, Coil (445).** Mint N.H. guide line pair, Fine and attractive, with 2003 P.F. certificate 2,800.00
- 2730 ★ **3c Violet, Coil (445).** Pair, rich color, wide margins, Very Fine..... 575.00
- 2731 **4c Brown, Coil (446).** Guide line pair, bright shade, neat strikes of "Saginaw Mich." oval registry cancels, fresh and Fine, surprisingly scarce, we have only offered five others in our computerized records all of which were centered similarly to the pair offered here, with 1999 P.F. certificate..... 1,150.00
- 2732 ★★ **5c Blue, Coil (447).** Mint N.H. guide line pair, choice margins and exceptional centering, deep rich color, crisp impression, Extremely Fine, with 2008 P.S.E. certificate (XF 90; SMQ \$1,100.00)..... 550.00

- 2733 ★ **2c Red, Ty. I, Coil (449).** Described on both older certificates as Mint N.H. and on most recent certificate as hinged at center — we see natural gum skips but no hinge traces — exceptional centering with wide margins all around, brilliant color and detailed impression.

EXTREMELY FINE GEM. AN EXTRAORDINARILY RARE EXAMPLE OF THE 1915 TYPE I VERTICAL COIL. AN OUTSTANDING RARITY.

Type I rotary press stamps were produced using the same master dies as had been used for flat plate printings. However, due to the curve of the plate to fit the rotary press, the impressions lacked some of the details of the flat plate printings. New dies were made with strengthened lines, resulting in the Type II stamps. After plate wear was noticed, further strengthening was necessary, resulting in the Type III stamps. Scott 449 was not produced until almost a year and a half after the Type I horizontal coil, Scott 453. Due to the unpopularity of vertical coils, this Type I stamp was in production for only a short period of time before being discontinued.

With 1995, 2002 and 2008 P.F. certificates (XF 90; SMQ \$4,500.00)..... 3,000.00

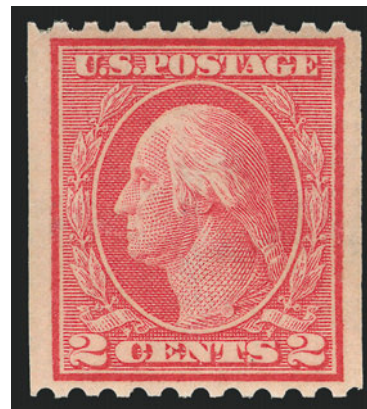

2733



- 2734 ★ **2c Red, Ty. I, Coil (449).** Unusually well-centered, light diagonal crease at upper left, Very Fine appearance 3,000.00

2734



2735



2736



2737

- 2735 **2c Red, Ty. I, Coil (449).** Wavy-line machine cancel, exceptionally well-centered, Very Fine and choice, with 2008 P.F. certificate 600.00

- 2736 **2c Carmine, Ty. III, Coil (450).** Exceptionally wide margins and stunning color, neat wavy-line machine cancel, Extremely Fine Gem, with 2008 P.S.E. certificate (XF-Superb 95; SMQ \$280.00), only two other used examples share this grade with none higher 20.00

- 2737 ★ **2c Carmine Rose, Ty. I, Coil (453).** Joint line pair, lightly hinged, rich color, FIne-Very Fine, with 2001 P.F. certificate..... 725.00

- 2738 ★★ **2c Red, Ty. II, Coil (454).** Mint N.H. pair, radiant color, choice centering, fresh and Extremely Fine, with 1997 P.F. certificate 375.00



2738



2739

2739 ★★ **2c Red, Ty. II, Coil (454).** Mint N.H. pair, radiant color as fresh as the day it was printed, unusually choice centering with Jumbo margins

EXTREMELY FINE GEM. A MAGNIFICENT MINT NEVER-HINGED PAIR OF THE 2-CENT HORIZONTAL COIL, SCOTT 454, WHICH HAS BEEN GRADED SUPERB 98 BY P.S.E. — THIS IS THE HIGHEST GRADE AWARDED TO DATE.

With 2008 P.S.E. certificate (Superb 98 Jumbo; unpriced in SMQ above the grade of 98, SMQ \$2,350.00 as 98). Only one other shares this grade, which is the highest awarded to date (the highest grade for a line pair is a 90)..... 375.00



2740

2740°★★ **3c Violet, Coil (456).** Mint N.H. pair, brilliant color on post-office fresh paper, perfectly centered with wide margins on all sides

EXTREMELY FINE GEM. THIS MINT NEVER-HINGED PAIR OF THE 3-CENT COIL, SCOTT 456, HAS BEEN GRADED SUPERB 98 BY P.S.E. — THIS IS THE HIGHEST GRADE AWARDED TO DATE.

With 1986 P.F. and 2008 P.S.E. certificates (Superb 98; SMQ \$8,200.00). Only one other has been awarded this grade..... 1,250.00



2741



2742



2743



2744

- 2741 ★★ **3c Violet, Coil (456).** Mint N.H. pair, brilliant color, beautiful centering, Extremely Fine, with 1978 P.F. and 2008 P.S.E. certificates (XF 90; SMQ \$830.00)..... 600.00
- 2742 ★ **3c Violet, Coil (456).** Pair, bright shade, left stamp slight natural gum bend, Very Fine 600.00
- 2743 **3c Violet, Coil (456).** Joint line pair, unusually well-centered, double oval cancels, few perf thins at left, otherwise Very Fine, with 2005 P.F. certificate..... 1,650.00
- 2744 ★ **2c Carmine, Ty. I, Imperforate Coil (459).** Pair, brilliant color, Very Fine..... 450.00

- 2745 ★ **\$1.00 Violet Black (460).** Magnificent margins and centering, clear impression and intense shade, Extremely Fine Gem, with 2008 P.S.E. certificate (XF-Superb 95; SMQ \$2,100.00) 850.00

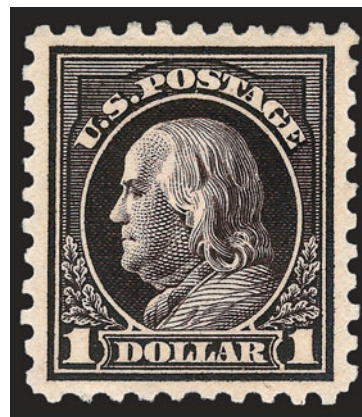

2745

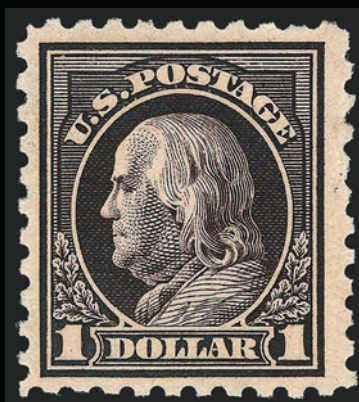

2746



2748



2749



2747



2750



2751

- 2746 ★ **\$1.00 Violet Black (460)**. Faintly hinged, appears Mint N.H. at a glance, intense color, Fine, with 1991 P.F. certificate 850.00
- 2747 ★田 **2c Pale Carmine Red, Ty. I (461)**. Wide top plate no. 7259 block of six, faintly hinged in selvage, stamps Mint N.H., Fine and scarce, Scott Retail as six Mint N.H. singles..... 2,100.00
- 2748 ★★ **2c Carmine, Ty. I (463)**. Mint N.H., brilliant color, Jumbo margins, Extremely Fine Gem, a huge stamp, with 2008 P.S.E. certificate (Superb 98 Jumbo; unpriced in SMQ above the grade of 98, SMQ \$740.00 as 98), only one has graded higher to date and only one other shares this grade 10.00
- 2749 ★ **5c Carmine, Error (467)**. Barest trace of hinging (described on earlier certificate as Mint N.H.), radiant color on bright paper, Very Fine, with 2001 P.F. certificate for single error in block of six and 2008 P.F. certificate as single 550.00
- 2750 ★★田 **5c Carmine, Error (467)**. Mint N.H. double error in block of twelve with natural s.e. at bottom, brilliant color, right 2c stamps natural pre-printing paperfold, Fine... 3,400.00
- 2751 ★田 **5c Carmine, Error (467)**. Double error in block of twelve, errors faintly hinged if at all, about Fine..... 2,150.00

- 2752 ★★ **6c Red Orange (468).** Mint N.H., vibrant color as fresh as the day it was printed, perfectly centered with wide margins
EXTREMELY FINE GEM. THIS REMARKABLE STAMP HAS BEEN AWARDED THE GRADE OF SUPERB 98 BY P.S.E. — THIS IS THE HIGHEST GRADE AWARDED TO DATE.
With 2007 P.S.E. certificate (Superb 98; SMQ \$6,800.00). This is the highest grade awarded to date and only three others have achieved this grade. The highest grade we have previously offered is XF-Superb 95. 210.00

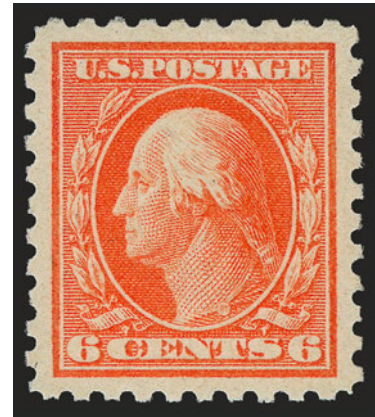

2752



2753

- 2753 ★★ **6c Red Orange (468).** Mint N.H., radiant color as fresh as the day it was printed, perfectly centered with wide and balanced margins, long and full perforations all around
EXTREMELY FINE GEM. A SUPERB MINT NEVER-HINGED EXAMPLE OF THE 6-CENT 1916 ISSUE, WHICH HAS BEEN GRADED SUPERB 98 BY P.S.E. — THIS IS THE HIGHEST GRADE AWARDED TO DATE.
With 2005 P.S.E. certificate (Superb 98; SMQ \$6,800.00). This is the highest grade awarded to date and only three others have been awarded this grade. 210.00

- 2754 ★★ **10c Orange Yellow (472).** Mint N.H., brilliant color, gorgeous centering with well-proportioned margins, long and full perforations
EXTREMELY FINE GEM MINT NEVER-HINGED EXAMPLE OF THE 10-CENT 1916 ISSUE, SCOTT 472.
With 1997 P.F. and 2005 P.S.E. certificates (XF-Superb 95; SMQ \$2,400.00). Only three have graded higher to date. 250.00

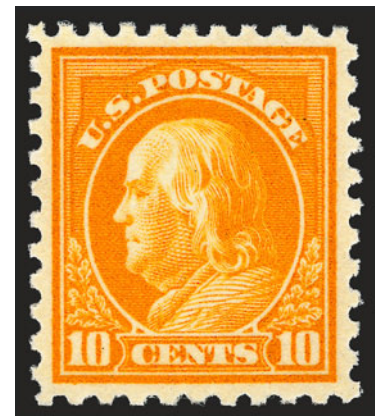

2754



2755



2757



2756

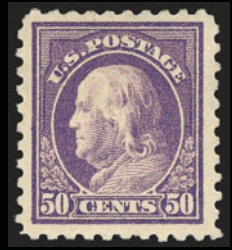

2758

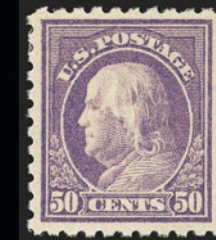

2759

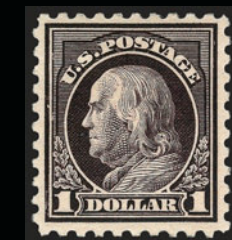

2760



2761



2762

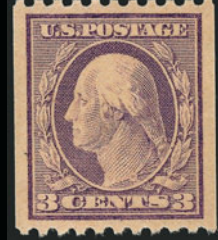

2763



2766



2767



2768



2769



2770



2771



2772

- 2755 ★★田 **11c Dark Green (473)**. Mint N.H. wide top plate no. 7505 block of six, lovely color on fresh paper, Very Fine and choice 625.00
- 2756 ★★ **12c Claret Brown (474)**. Mint N.H., superb centering, intense shade and impression on crisp white paper, Extremely Fine Gem, with 2008 P.S.E. certificate (XF-Superb 95; SMQ \$1,500.00)..... 135.00
- 2757 ★★田 **12c Claret Brown (474)**. Mint N.H. right plate no. block of six, intense color, post-office fresh and Very Fine, ex Silver Lake, with 1990 P.S.E. and 2004 P.F. certificates 1,050.00
- 2758 ★ **50c Light Violet (477)**. Pretty color, wide margins, Very Fine 1,100.00
- 2759 ★ **50c Light Violet (477)**. Small h.r., brilliant color, Very Fine and choice 1,100.00
- 2760 ★ **\$1.00 Violet Black (478)**. H.r., detailed impression, Very Fine..... 800.00
- 2761 ★★ **\$5.00 Light Green (480)**. Mint N.H., wonderfully well-centered, fresh and bright, Extremely Fine, with 2007 P.S.E. certificate (XF 90; SMQ \$850.00) 475.00
- 2762 ★★ **\$5.00 Light Green (480)**. Mint N.H., bright color, well-proportioned margins, Extremely Fine, with 2007 P.S.E. certificate (XF 90; SMQ \$140.00) 40.00
- 2763 ★ **3c Violet, Ty. I, Coil (489)**. Incredibly wide margins with mathematical centering, attractive pastel color, Extremely Fine Gem, with 2008 P.S.E. certificate (Gem 100; SMQ \$26.00 as 98, unpriced in higher grades), this is the only hinged No. 489 to have been awarded this ultra-high grade with none higher 4.50



2764

- 2764 ★ **2c Carmine, Ty. II, Coil (491)**. Pair, unusually choice centering, beautiful color

EXTREMELY FINE. A GORGEOUS PAIR OF THE RARE 2-CENT HORIZONTAL COIL, SCOTT 491. DIFFICULT TO FIND WITH SUCH CHOICE CENTERING.

Unlike most other issues, the horizontal coil is actually scarcer than the vertical coil. It was in production for only a short period of time before being replaced by the Type III, Scott 492.

With 1973 P.F. certificate 6,000.00

- 2765 ★ **2c Carmine, Ty. II, Coil (491)**. Pair, single hinge mark, rich color, detailed impression

VERY FINE PAIR OF THE RARE 2-CENT TYPE II PERF 10 HORIZONTAL COIL ON UNWATER-MARKED PAPER.

With 2001 P.F. certificate 6,000.00



2765

- 2766 **2c Carmine, Ty. II, Coil (491)**. Radiant color, neatly cancelled, fresh and Very Fine, with 1995 P.S.E. certificate..... 750.00
- 2767 ★★ **3c Violet, Ty. I, Coil (493)**. Mint N.H. pair, fabulous margins and centering, fresh and crisp, Extremely Fine Gem, incredible quality for this coil issue, with 2007 P.S.E. certificate (Superb 98; SMQ \$580.00)..... 75.00
- 2768 ★★ **3c Violet, Ty. I, Coil (493)**. Mint N.H. pair, nearly perfectly balanced margins, fresh and crisp, lovely pastel color, Extremely Fine Gem, with 2007 P.S.E. certificate (XF-Superb 95; SMQ \$285.00)..... 75.00
- 2769 ★★ **4c Orange Brown, Coil (495)**. Mint N.H. pair, radiant color, crisp impression, perfectly centered, Extremely Fine Gem, a phenomenal pair, with 2008 P.S.E. certificate (Superb 98; SMQ \$475.00), only one has graded higher to date..... 50.00
- 2770 ★ **1c Green, A.E.F. Booklet Pane (498f)**. Unusually well-centered, fresh, lightly hinged, Very Fine, possibly as well-centered as can be found, outstanding A.E.F. booklet pane, with 1988 P.F. certificate..... 1,150.00
- 2771 ★ **1c Green, A.E.F. Booklet Pane (498f)**. Exceptionally well-centered, Very Fine, difficult to find in this quality..... 1,150.00
- 2772 ★★田 **2c Rose, Ty. I (499)**. Mint N.H. wide top plate no. 14002 block six, beautifully centered, Extremely Fine, with 2008 P.S.E. certificate..... 30.00



2773 and detail

- 2773 ★ **2c Rose, Double Impression, "Squeezed" Double Impression (499g, 499g var.).** Horizontal strip of ten with natural s.e.'s at bottom and left showing most of arrow at right, extremely mixed centering, some hinge reinforcements, first three stamps at left are double impressions, the fourth is **the rare 15mm wide double impression** with an appearance of having been "squeezed" together (strikingly narrow stamp), first double impression with thins, others sound, a very rare and fabulous error, Scott Retail for regular double impressions is \$200.00 each, the 15mm wide one listed but unpriced, ex Sheriff, it was later sold at auction as part of the Weiss collection in 1997, further research indicates that this strip or one of the other nine from the lone pane of 100 discovered was sold for \$120.00 in George Sloane's sale of the Max Johl collection in 1939..... E. 3,000-4,000



2774

- 2774 ★★田 **2c Lake, Ty. I (499h).** Mint N.H. block of four, centered to bottom right, perfs clear to barely touch, Fine for this rare shade variety multiple, with 2008 P.S.E. certificate 4,000.00

- 2775 ★★ **4c Brown (503)**. Mint N.H. with bottom plate no. 8880, incredibly beautiful balanced Jumbo margins, lovely bright color on crisp white paper, Extremely Fine Gem, with 2008 P.S.E. certificate (Superb 98 Jumbo; SMQ \$870.00 as 98, unpriced in 100 grade), only four others share this lofty grade with just two higher 22.50



2775



2776

- 2776 ★★ **5c Rose, Error (505)**. Mint N.H., incredibly well-centered, crisp and bright
EXTREMELY FINE GEM. ONE OF THE MOST BEAUTIFUL 5-CENT ROSE PERF 11 ERRORS WE HAVE EVER OFFERED.
With 2008 P.S.E. certificate (XF-Superb 95; \$4,300.00) 700.00



2777



2778



2779

- 2777 ★★田 **5c Rose, Error (505)**. Mint N.H. single error in block of nine with natural s.e. at top, brilliant color, one 2c at right small flaw at top left probably from perf disc, otherwise Fine 1,150.00
- 2778 ★田 **5c Rose, Error (505)**. Block of twelve, two middle stamps the errors, top error stamp Mint N.H., Fine, Scott Retail as hinged double error block of twelve..... 1,450.00
- 2779 田 **5c Rose, Error (505)**. Single error in block of four, bottom right stamp the error, tied by oval registry cancels on small piece, horizontal crease affects bottom stamps, appears Fine, scarce genuinely used and desirable in a multiple with 2c stamps, with 1994 P.F. certificate as sound 550.00



2780



2781

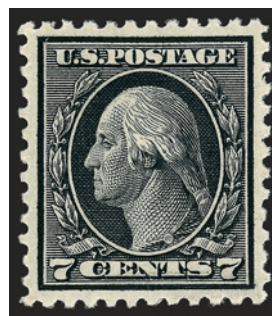

2782



2783

- 2780 ★★ **6c Red Orange (506).** Mint N.H. with **selvage at left**, radiant color as fresh as the day it was printed, wide margins, Extremely Fine Gem, with 2008 P.S.E. certificate (XF-Superb 95; SMQ \$295.00)..... 27.50
- 2781 ★★ **6c Red Orange (506).** Mint N.H., fabulous wide balanced margins, brilliant color on crisp paper, Extremely Fine Gem, wonderful example of the 6c 1917-19 Issue..... 27.50
- 2782 ★★ **7c Black (507).** Mint N.H., intense shade and impression, beautiful centering with full perfs all around, Extremely Fine Gem, with 2006 P.S.E. certificate (XF-Superb 95; SMQ \$670.00)..... 65.00
- 2783 ★★ **8c Olive Bister (508).** Mint N.H., pretty shade, beautiful centering, fresh and Extremely Fine, with 2007 P.S.E. certificate (XF-Superb 95 Jumbo; SMQ \$330.00 as 95, \$980.00 as 98)..... 27.50

- 2784 **12c Claret Brown, Perf 10 at Top (512b).** Deep rich color, neat "Reading PA" precancel, typical centering for this difficult issue

FINE AND RARE. FEWER THAN TEN EXAMPLES OF THE 12-CENT PERF 10 AT TOP OR BOTTOM ARE KNOWN TO US. ONE OF THE RAREST OF THE PERF 10 ON ONE SIDE VARIETIES.

As an indication of rarity, the last example we offered was in our sale of the Twigg-Smith collection in April 2001. Fewer than half of the examples in our census are sound.

With 2008 P.F. certificate (VG-F 60)..... 6,000.00

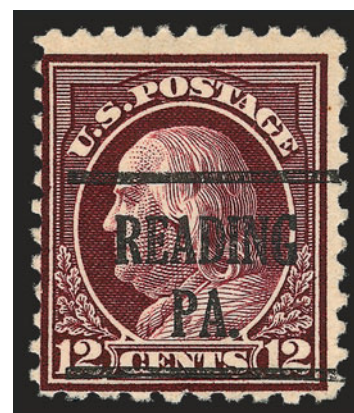

2784

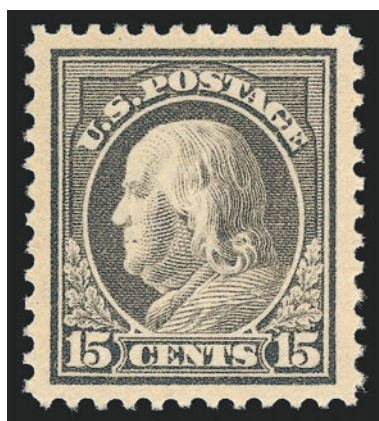

2785

- 2785 ★★ **15c Gray (514).** Mint N.H., extra wide margins and beautifully centered, crisp shade on bright fresh paper, Extremely Fine Gem, with 2006 P.S.E. certificate (XF-Superb 95; SMQ \$830.00) 85.00



- 2786 ★★田 **20c Light Ultramarine (515)**. Mint N.H. wide top plate no. 6938 block of six, Fine-Very Fine..... 1,000.00
- 2787 **\$1.00 Deep Brown (518b)**. Very light cancel, faint corner crease, top perfs touch, scarce shade variety, with 2008 P.F. certificate..... 1,250.00
- 2788 ★★ **2c Carmine (519)**. Mint N.H., brilliant color, Very Fine and choice, with copy of 2003 P.F. certificate for plate block..... 900.00
- 2789 ★ **2c Carmine (519)**. Lightly hinged, rich color, Extremely Fine..... 450.00
- 2790 ★田 **2c Carmine (519)**. Block of four, bottom pair Mint N.H., top pair slight thin, otherwise Fine-Very Fine..... 2,700.00

- 2791 **2c Carmine (519)**. Remarkably well-centered, deep color, partial War Bonds slogan cancel (piece from which this stamp was removed accompanies showing balance of cancel)
- VERY FINE AND CHOICE. THE 2-CENT PERF 11 WITH DOUBLE-LINE WATERMARK IS EXTREMELY DIFFICULT TO FIND IN SUCH WONDERFUL USED CONDITION.
- A Power Search review of records on our website found precious few used examples and only one that compared favorably to the stamp offered here.
- With 2008 P.S.E. certificate 1,400.00



2791



2792

2792 ★★ **\$2.00 Orange Red & Black (523).** Mint N.H., brilliant impressions as fresh as the day they were printed, perfectly centered with unusually wide margins

EXTREMELY FINE GEM. A SUPERB MINT NEVER-HINGED EXAMPLE OF THE \$2.00 ORANGE RED & BLACK 1918 FRANKLIN ISSUE, WHICH HAS BEEN AWARDED THE GRADE OF SUPERB 98 BY P.S.E. — ONLY ONE HAS GRADED HIGHER.

The \$2.00 and \$5.00 1918 Issue are the first bi-colored dollar-denominated postage stamps issued by the United States. Both were released just three months after the famous 1918 24c Inverted Jenny, but the early printings were issued in small quantities, since stocks of the 1902 \$2.00 and \$5.00 1917 issue were still on hand.

According to Johl, the \$2.00 Orange Red & Black was a color error on the part of the Bureau of Engraving & Printing. The official description and order for the bi-color stamps specified "Red and Black" for the \$2.00. When subsequent printings appeared in 1920 and philatelists brought the matter to the attention of the Bureau, they were told "this stamp has always been this color" (Johl, p. 306). From studies of Bureau and Post Office records, it is clear that the originally-intended color was not issued until November 1920 (Scott 547), and that the earlier Orange Red stamps were mistakes. The quantity issued has been variously estimated at between 47,000 and 68,000.

With 2008 P.S.E. certificate (Superb 98; SMQ \$10,000.00). Only two others have achieved this grade, and only one has graded higher. Another indication of this stamp's rarity in high grades is that none has been added to the P.S.E. Population Report in Mint N.H. 98 and higher grades since our Scarsdale sale in March 2007. 1,300.00

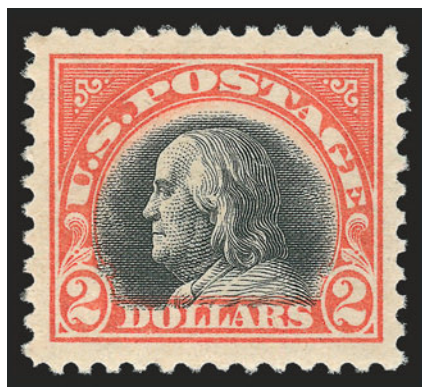

2793

2793 ★★ **\$2.00 Orange Red & Black (523).** Mint N.H., beautiful centering with Jumbo margins all around, bright colors as fresh as the day it was printed, detailed impressions

EXTREMELY FINE. A GORGEOUS MINT NEVER-HINGED EXAMPLE OF THE \$2.00 ORANGE RED & BLACK 1918 FRANKLIN ISSUE. A STUNNING STAMP.

With 2007 P.S.E. certificate (XF 90 Jumbo; SMQ \$2,350.00 as 90, \$4,850.00 as 95)..... 1,300.00



- 2794 ★ **\$2.00 Orange Red & Black (523).** Single hinge mark, brilliant colors, wide margins, Very Fine 625.00
- 2795 ★田 **\$2.00 Orange Red & Black (523).** Center line block of four, faintly hinged, Very Fine, with 1983 P.F. certificate..... 2,900.00
- 2796 ★田 **\$2.00 Orange Red & Black (523).** Center line block of four, lightly hinged, brilliant colors, fresh and Fine 2,900.00
- 2797 **\$2.00 Orange Red & Black (523).** Intense colors and impressions, face-free cancel at bottom, choice centering with wide margins, fresh and Extremely Fine, a beautiful stamp, with 2004 P.S.E. certificate (XF-Superb 95; SMQ \$1,100.00), only three have graded higher to date 250.00
- 2798 **\$2.00 Orange Red & Black (523).** Rich colors, neat strike of registry oval cancel, Very Fine and choice, with 2004 P.S.E. certificate (VF 80; SMQ \$245.00)..... 250.00
- 2799 ★田 **\$5.00 Deep Green & Black (524).** Center line block of four, Very Fine 1,100.00

SPECIALIZED OFFSET ISSUES

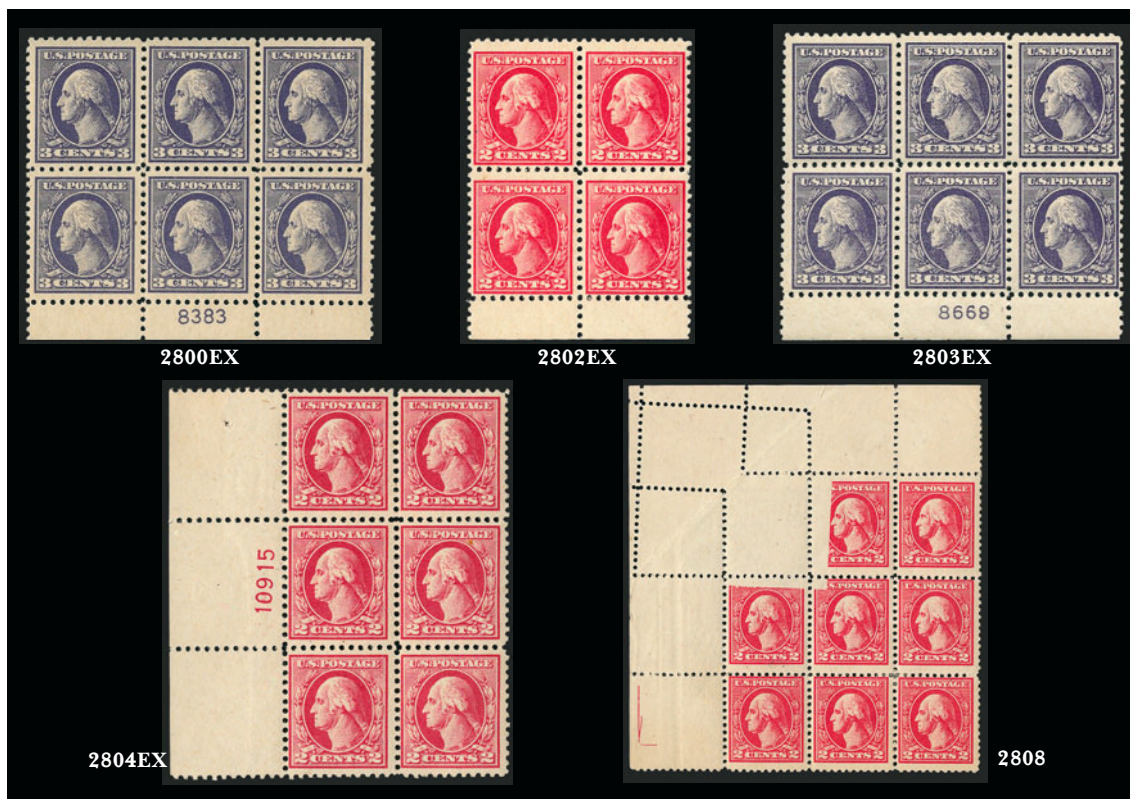

- 2800 ★★田 **1c-3c 1918-20 Offset Issue (525-530, 536).** Plate no. blocks of six, all Mint N.H. except Nos. 528B and 536, one No. 528 stamp very minor natural perf dimple, Fine-Very Fine **(Photo Ex)** 2,425.00
- 2801 ★田 **1c-3c 1918-20 Offset Issue (525-528, 528B-530).** Plate no. blocks of six, most Mint N.H., Fine-Very Fine *Not Illustrated* 1,370.00
- 2802 ★田 **2c Carmine, Ty. IV, Va, 3c Violet, Ty. III, 3c Purple, Ty. IV, Offset Issue (526, 528, 529-530).** Plate no. blocks of six or larger, incl. three Ty. IV, two Ty. Va and one each 3c, several with ghost plate nos., also incl. block of four of No. 526, quite a bit Mint N.H., one Ty. IV plate block light toning, otherwise Very Good-Very Fine **(Photo Ex)** 1,944.50
- 2803 ★田 **2c Carmine, Ty. IV-VI, 3c Violet, Purple, Ty. III-IV, 1918-20 Offset Issue (526-528A, 529-530).** Plate no. blocks of six, Nos. 527 and 528A hinged, others Mint N.H., No. 527 is scarce plate no. 11272, Fine-Very Fine **(Photo Ex)** 1,410.00
- 2804 ★田 **2c Carmine, Ty. IV (526).** Two left plate no. 10915 blocks of six, one with hand entered plate no. and out of position, Fine, scarce lot, Scott Retail as ordinary plate blocks **(Photo Ex)** 480.00
- 2805 ★★田 **2c Carmine, Ty. IV (526).** Bottom plate no. 10826 and imperf half arrow at left block of 20, side stamps hinged, other seventeen Mint N.H., shows seven additional ghost impressions of the plate no. as well as four arrow marker ghosts, Fine-Very Fine *Not Illustrated* 1,220.00
- 2806 ★田 **2c Carmine, Ty. IV (526).** Bottom plate no. 10826 and imperf half arrow at left block of 20, lightly hinged (four stamps Mint N.H.), attractively centered, shows seven additional ghost impressions of the plate no. as well as four arrow marker ghosts, Fine-Very Fine *Not Illustrated* 835.00
- 2807 ★田 **1918-20 Offset Issue, Hand-Entered Marginal Markings.** Thirteen items, two singles, others blocks of four or larger, Nos. 527, 528 and 528B, incl. letters "A" and "B", "OAM" monogram, "TOP", "WB" (with and without periods), "JT", "CHK", scratched out monogram and an oval with lines referred to as a "target", slight duplication, some Mint N.H., nearly all Fine-Very Fine, it took the owner many years to assemble this collection of rare and seldom-seen markings, which as far as we know are strictly confined to the Offset Issue, a fabulous opportunity for the specialist in this interesting issue, with some accompanying information from past BIA articles, Scott Retail for stamps only *Not Illustrated* 2,005.50
- 2808 ★田 **2c Carmine, Ty. V (527).** Block of nine with top left selvage, **foldover at top left causing stamp in position 1 to be printed on the back of the selvage** (complete impression less the very tip of the top left corner), also parts of three adjacent stamps on the back as well, in addition there is an unusual hand-entered marking in the selvage next to pos. 7, very rare spectacular freak pre-printing foldover E. 300-400



- 2809 ★★ **2c Carmine, Ty. Va (528).** Mint N.H. with top plate no. 11868 selvage, gorgeous Jumbo margins and perfectly centered, lovely bright color, Extremely Fine Gem, with 2007 P.S.E. certificate (XF-Superb 95 Jumbo; SMQ \$260.00 for 95, \$830.00 for 98) 22.50
- 2810 ★★田 **2c Carmine, Ty. Va (528).** Mint N.H. bottom plate no. 11630 block of six, shows two light ghost plate nos. in selvage either side of the prominent one, Fine..... 900.00
- 2811 ★田 **2c Carmine, Ty. Va (528).** Four different top plate no. blocks of six, each with "OAM" monogram above plate nos., plate nos. incl. 11333, 11381, 11403 and 11418, Fine-Very Fine(Photo Ex) 800.00
- 2812 ★ **1c-3c 1918-20 Offset Issue (528A-528B, 530, 533-534A, 535-536).** 37 stamps, nearly half Mint N.H., incl. singles, pairs and blocks of four, two No. 530 with Jumbo margins, No. 534A block of four gum creases, otherwise Very Fine lot.....(Photo Ex) 1,816.55
- 2813 ★田 **2c Carmine, Ty. VI (528A).** Bottom left plate no. 11639 block of 49 and bottom right plate no. 11639 block of 21 (formerly a double plate block of 70), 46 stamps and one plate block Mint N.H., the right selvage just below the right plate no. has hand-entered "Top", some mild toning on the back, Very Good-Fine *Not Illustrated* 7,605.00
- 2814 ★田 **2c Carmine, Ty. VII, Retouched Cheek (528B var.).** Horizontal block of six with bottom s.e., the variety pos. 2, off-center as is generally the case, a very rare plate variety, accompanying June 1972 BIA article which mentions "In over 30 years of constant searching, we have come across exactly four examples of this variety." 862.50
- 2815 ★田 **3c Violet, Ty. III, 3c Purple, Ty. IV, Double Impressions (529a-530a).** Top plate no. 8615 and 9311 blocks of six respectively, perfs close to slightly in, scarce pair of plate blocks, latter with 1994 P.F. certificate, Scott Retail as hinged and Mint N.H. singles..(Photo Ex) 590.00
- 2816 ★田 **1c-3c 1918-20 Offset Issue, Imperforate (531-532, 534-534A, 535).** Plate no. blocks of six, Very Fine-Extremely Fine *Not Illustrated* 1,135.00
- 2817 ★★ **2c Carmine Rose, Ty. IV, Imperforate (532).** Mint N.H., enormous margins incl. **part of all eight adjoining stamps**, brilliant color, Extremely Fine Gem, this marvelous stamp has been awarded the grade of Gem 100 Jumbo by P.S.E., with 2007 P.S.E. certificate (Gem 100 Jumbo; unpriced in SMQ above the grade of 98, SMQ \$310.00 as 98)..... 85.00



- 2818 ★★田 **2c Carmine Rose, Ty. IV, Imperforate (532).** Mint N.H. right plate no. 10918 block of six, huge margins, Extremely Fine Gem plate block 625.00
- 2819 ★★ **2c Carmine, Ty. V, Imperforate (533).** Mint N.H., huge margins showing bit of next stamp at top, devoid of natural gum skips and bends, fresh and bright, Extremely Fine Gem, with 2008 P.S.E. certificate (XF-Superb 95; SMQ \$330.00) 230.00
- 2820 ★★田 **2c Carmine, Ty. V, Imperforate (533).** Mint N.H. block of four, huge margins showing bits or parts of four adjoining stamps, Extremely Fine..... 980.00
- 2821 ★田 **2c Carmine, Ty. V, Imperforate (533).** Block of four with center vertical guide line, huge margins showing parts of four adjoining stamps and traces of two others, top pair lightly hinged, bottom pair Mint N.H., Extremely Fine 720.00
- 2822 ☒ **2c Carmine, Ty. IV, V, VI, VII (532-533, 534A-534B).** Singles on individual covers, No. 533 normal production stamp, other three with Schermack Private Perforations Ty. III, Ty. VI large size cover, couple really minor light cover stains, otherwise Fine lot *Not Illustrated* 760.00
- 2823 **2c Carmine, Ty. VII, Imperforate (534B).** Large margins to full incl. part of adjoining stamp at top, brilliant color, bold strike of duplex cancel, Very Fine, with 1994 P.F. certificate..... 1,250.00
- 2824 ★田 **1918-20 Offset Issue, Printing Varieties.** Approximately 200 stamps in singles, blocks of four and plate no. blocks of six and larger (Nos. 525-528, 528B-530, 534), incl. No. 525 "flat nose", 525c block of four with B. K. Miller thumb prints on reverse (Miller is generally accepted as the discoverer of this error), three used with no. 526 "gash on forehead", 527 line through "2 EN" and 528 "CRNTS", these varieties are listed and priced unused only, other interesting material incl. imperf-between stamp and selvage, double impressions, printing smears, foldovers creating bizarre margins, pre-print folds, double perfs, inverted plate no., hand entered plate nos., ghost plate nos., double arrow marker (one inverted), double "stacked" plate no., partial absence of color, and more, also two No. 499 counterfeit blocks of four, Offices in China No. K18 and a lone No. RW33 Mint N.H., Extremely Fine, quite a bit Mint N.H., others mixed centering, generally Fine-Very Fine *Not Illustrated* E. 1,000-1,500

- 2825 ★ **Private Perforations.** 28 stamps, largely mint N.H., incl. Schermack Ty. III perforations on Nos. 532, 534 and 534A (pairs or strips of four, couple duplicates), Nos. 408-409 "Kansas City Roulette" blocks of four and two vertical pairs of No. 532 with private "Wilson" roulette, one of the these light crease in top stamp and signed by Pat Herst along with 1991 P.F. certificate, both "Kansas City Roulette" blocks with 1979 and 1985 P.F. certificates respectively, Fine-Very Fine *Not Illustrated* E. 500-750
- 2826 **3c Violet (537).** Perfectly centered with Jumbo margins, brilliant color, unobtrusive cancel, Extremely Fine Gem, a superb stamp in every respect, with 2008 P.S.E. certificate (Superb 98; SMQ \$370.00), this is the highest grade awarded to date and only one other example has achieved this grade **(Photo, p. 150)** 3.25
- 2826A ★ **3c Deep Violet (537a).** Rich color, fresh and Fine, red backstamp, with 1974 P.F. certificate **(Photo, p. 150)** 1,250.00
- 2827 ★ **2c Carmine Rose, Ty. II, Rotary Perf 11 x 10 (539).** With top selvage, faintly hinged (appears Mint N.H.), Fine for this scarce Coil Waste Issue, with 1973 P.F. certificate **(Photo, p. 150)** 2,850.00
- 2828 ★★ **3c Violet, Ty. II (541).** Mint N.H., nearly perfect centering, lovely pastel color, Extremely Fine, with 2008 P.S.E. certificate (XF 90; SMQ \$280.00) **(Photo, p. 150)** 110.00

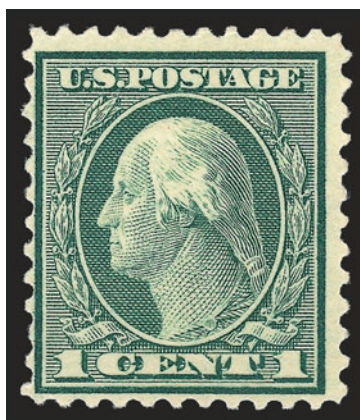

2829

- 2829 ★★ **1c Green, Rotary Perf 11 (544).** Mint N.H., fresh and bright color, choice centering for this notoriously challenging issue

FINE AND RARE. ONE OF THE FEW EXTANT MINT NEVER-HINGED EXAMPLES OF THIS MAJOR 20TH CENTURY RARITY. PROBABLY FEWER THAN 20 OF THE 1923 ONE-CENT ROTARY PERF 11, SCOTT 544, EXIST IN ANY UNUSED STATE — FEWER THAN TEN ARE MINT NEVER-HINGED.

A small quantity of 1c Rotary Press stamps was perforated 11 at the end of 1922, using remainder sheets from the earlier printings that were normally perforated in 10 gauge or 11/10 compound gauge. Its existence as a Perf 11 variety was discovered in 1936, and the stamp received its Scott Catalogue listing in 1938.

Most of the recorded copies of Scott 544 are off-center or have been damaged — the result of poor production standards and mis-handling.

With 2007 P.F. and 2008 P.S.E. certificates. 36,500.00



- 2830 **1c Green, Rotary Perf 11 (544).** Binghamton New York precancel, perfs close, Fine, an elusive stamp missing in many advanced collections, with 1968 P.F. and 2001 P.S.E. certificates 3,750.00
- 2831 ★★ **1c Green, Rotary (545).** Mint N.H., nicer margins and centering than typically seen, rich color, Very Fine, with 2008 P.S.E. certificate 500.00
- 2832 ★田 **1c Green, Rotary (545).** Top plate no. 13931 and star block of four, natural s.e. at left, stamps Mint N.H., deep rich color, unusually choice centering for this difficult issue, Very Fine and choice, with copy of 1976 P.F. certificate..... 2,000.00
- 2833 ★田 **1c Green, Rotary (545).** Block of four, well-centered for this difficult Coil Waste issue, couple tiny h.r., Fine-Very Fine, with 2008 P.F. certificate..... 825.00
- 2834 ★★ **\$2.00 Carmine & Black (547).** Mint N.H., near perfect centering, deep shade and impression, Extremely Fine Gem, with 2008 P.S.E. certificate (XF-Superb 95; SMQ \$1,350.00) ... 350.00
- 2835 ★ **\$2.00 Carmine & Black (547).** Deep rich colors and proof-like impressions, choice centering with Jumbo margins, Extremely Fine 160.00
- 2836 ★田 **\$2.00 Carmine & Black (547).** Center line block of four, right perfs close on left pair, Fine, right pair fabulous margins and well-centered, Extremely Fine 850.00



- 2837 ★★ **1c Pilgrim Tercentenary (548)**. Mint N.H. with top plate no. 12428, perfectly balanced wide margins, fresh and bright, Extremely Fine Gem, exquisitely, surprisingly difficult to find in such outstanding condition, with 2008 P.S.E. certificate (Superb 98; SMQ \$690.00). 12.00
- 2838 ★★ **5c Pilgrim Tercentenary (550)**. Mint N.H., deep rich color on bright paper, wide margins, fresh and Extremely Fine, with 2008 P.S.E. certificate (XF-Superb 95; SMQ \$840.00). 110.00
- 2839 ★★田 **5c Pilgrim Tercentenary (550)**. Mint N.H. top plate no. 12426 block of six, deep rich color, Very Fine, an extremely difficult plate block to find in this condition, with 2008 P.S.E. certificate..... 750.00
- 2840 ★★田 **5c Pilgrim Tercentenary (550)**. Mint N.H. right plate no. 12427 block of six, Fine-Very Fine 750.00

1922-26 AND LATER ISSUES

- 2841 ★★ **1c Deep Green (552)**. Mint N.H., perfect centering and strong deep color, Extremely Fine Gem, with 2007 P.S.E. certificate (Superb 98; SMQ \$310.00)..... 2.75
- 2842 ★★ **1 1/2c Yellow Brown (553)**. Mint N.H., gorgeous balanced Jumbo margins, lovely color on bright paper, Extremely Fine Gem, with 2008 P.S.E. certificate (Superb 98 Jumbo; SMQ \$365.00 as 98, unpriced in 100 grade),..... 4.75
- 2843 ★★ **2c Carmine (554)**. Mint N.H., uncommonly wide margins and precisely centered, magnificent color, Extremely Fine Gem, with 2008 P.S.E. certificate (Superb 98; SMQ \$320.00)..... 2.50
- 2844 ★★ **3c Violet (555)**. Mint N.H. with right selva, magnificent centering, virtually perfect, intense color on crisp white paper, Extremely Fine Gem, with 2008 P.S.E. certificate (XF-Superb 95; SMQ \$325.00) 37.50
- 2845 ★★ **3c Violet (555)**. Mint N.H., virtually precise centering, rich color on fresh paper, Extremely Fine Gem, with 2008 P.S.E. certificate (XF-Superb 95; SMQ \$325.00) .. 37.50



- 2846 ★★田 **3c Violet (555)**. Mint N.H. wide top plate no. 17922 block of six, wonderfully fresh and bright, excellent centering, Very Fine and choice, with 2008 P.S.E. certificate..... 375.00
- 2847 ★★ **7c Black (559)**. Mint N.H., fabulous wide margins and essentially perfectly centered, intense color on bright white paper, Extremely Fine Gem, with 2008 P.S.E. certificate (XF-Superb 95 Jumbo; SMQ \$155.00 as 95, \$540.00 as 98)..... 18.00
- 2848 ★★田 **7c Black (559)**. Mint N.H. wide top plate no. 18165 block of six, exceptionally wide margins and well-centered, fresh and crisp, Extremely Fine, a magnificent plate block, enormously rare in this superb quality, with 2008 P.S.E. certificate..... 200.00
- 2849 ★★田 **8c Olive Green (560)**. Mint N.H. bottom plate no. block of six with wide selvage, pretty shade, fresh and Extremely Fine, a phenomenal plate block..... 900.00
- 2850 ★★ **14c Blue (565)**. Mint N.H., deep rich color and proof-like impression on post-office fresh paper, perfectly centered, Extremely Fine Gem, with 2007 P.S.E. certificate (Superb 98; SMQ \$410.00), only four have graded higher to date 8.50
- 2851 ★★ **15c Gray (566)**. Mint N.H., huge Jumbo margins and precisely centered, lovely pastel color and clear impression, Extremely Fine Gem, with 2008 P.S.E. certificate (Superb 98 Jumbo; SMQ \$1,300.00 as 98, unpriced in higher grade), only one other shares this lofty grade with two higher..... 42.50
- 2852°★★ **15c Gray (566)**. Mint N.H., radiant color on post-office fresh paper, perfectly centered with wide margins, Extremely Fine Gem, with 2008 P.S.E. certificate (Superb 98; SMQ \$1,300.00), only four have graded higher to date 42.50



- 2853 ★★田 **15c Gray (566)**. Mint N.H. wide bottom plate no. 14071 block of six, wonderfully fresh, Very Fine..... 425.00
- 2854 ★★ **20c Carmine Rose (567)**. Mint N.H. with right selvage, outstanding balanced Jumbo margins, strong color and impression, Extremely Fine Gem, with 2007 P.S.E. certificate (Superb 98 Jumbo; unpriced in SMQ above the grade of 98, SMQ \$1,300.00 as 98)..... 42.50
- 2855 ★★田 **20c Carmine Rose (567)**. Mint N.H. wide left plate no. 14561 block of six, Fine-Very Fine..... 450.00
- 2856 ★★ **50c Lilac (570)**. Mint N.H., Jumbo margins, gorgeous centering and pristine color
EXTREMELY FINE GEM.A SUPERB MINT NEVER-HINGED EXAMPLE OF THE 50-CENT 1922 ISSUE.
With 1992 P.F. and 2008 P.S.E. certificates (Superb 98; SMQ \$2,200.00. Only five have graded higher to date..... 100.00
- 2857 ★★ **\$1.00 Violet Black (571)**. Mint N.H., perfectly centered, rich color and bright fresh paper, Extremely Fine Gem, with 2008 P.S.E. certificate (Superb 98; SMQ \$2,100.00) 95.00
- 2858 ★★ **\$1.00 Violet Black (571)**. Mint N.H., intense shade and impression, choice centering, Extremely Fine Gem, with 2008 P.S.E. certificate (XF-Superb 95; SMQ \$600.00) 95.00
- 2859 ★★田 **\$1.00 Violet Black (571)**. Mint N.H. bottom plate no. 18682 block of six, Fine-Very Fine..... 575.00



2860



2861



2862



2863



2864

- 2860 ★★ **\$2.00 Deep Blue (572).** Mint N.H., brilliant color, perfectly centered, Extremely Fine Gem, with 2007 P.S.E. certificate (XF-Superb 95; SMQ \$660.00) 175.00
- 2861 ★★ **\$2.00 Deep Blue (572).** Mint N.H., exceptionally well-centered, bright color, Extremely Fine, with 2006 P.S.E. certificate (XF 90; SMQ \$305.00)..... 175.00
- 2862 ★★田 **\$2.00 Deep Blue (572).** Mint N.H. block of four with vertical guide line, Very Fine-Extremely Fine, Scott Retail as four Mint N.H. singles 700.00
- 2863 ★★田 **\$2.00 Deep Blue (572).** Mint N.H. top plate no. 14306 block of six, deep rich color on bright paper, few trivial natural gum skips, Very Fine and choice..... 1,200.00
- 2864 ★★田 **\$2.00 Deep Blue (572).** Mint N.H. bottom plate no. 14306 block of six, light natural gum bend, Fine..... 1,200.00



2865

- 2865 ★★ **\$5.00 Carmine & Blue (573).** Mint N.H., brilliant colors, long and full perforations all around

EXTREMELY FINE MINT NEVER-HINGED EXAMPLE OF THE \$5.00 1922 ISSUE, WHICH HAS BEEN GRADED SUPERB 98 BY P.S.E. — THIS IS THE HIGHEST GRADE AWARDED TO DATE.

With 2008 P.S.E. certificate (Superb 98; SMQ \$2,350.00). This is the highest grade awarded to date and only 26 others share this grade. . 240.00



- 2866 ★★田 \$5.00 Carmine & Blue (573). Mint N.H. left arrow block of four, wonderfully well-centered, fresh and bright, natural gum bends, otherwise Extremely Fine, Scott Retail as four Mint N.H. singles 960.00
- 2867 ★★田 \$5.00 Carmine & Blue (573). Mint N.H. arrow and double plate no. block of eight, fresh and bright, Very Fine and choice..... 3,500.00
- 2868 ★田 1c Green, 2c Carmine, Rotary (578-579). Star and plate no. blocks of four, 1c faintly hinged, Fine-Very Fine(Photo Ex) 1,525.00
- 2869 ★★田 1c Green, Rotary (578). Mint N.H. block of four, lovely color, Fine-Very Fine, with 2008 P.S.E. certificate, Scott Retail as four Mint N.H. singles 760.00
- 2870 ★★ 2c Carmine, Rotary (579). Mint N.H., choice margins and unusually well-centered, strong color, Extremely Fine, with 1994 P.F. and 2008 P.S.E. certificates (XF 90; SMQ \$435.00) 175.00
- 2871 ★★田 2c Carmine, Rotary (579). Mint N.H. block of four, well-centered for this Coil Waste issue, rich color, Very Fine, with 2008 P.S.E. certificate, Scott Retail as four Mint N.H. singles 700.00
- 2872 ★★ 1½c Brown, Perf 10 (582). Mint N.H., fabulous margins and centering, deep rich color, Extremely Fine Gem, with 2008 P.S.E. certificate (Superb 98; SMQ \$770.00) 11.50
- 2873 ★★田 1½c Brown, Perf 10 (582). Mint N.H. bottom left plate no. 18702 block of four, choice centering, Extremely Fine, with 2008 P.S.E. certificate 125.00
- 2874 No Lot.

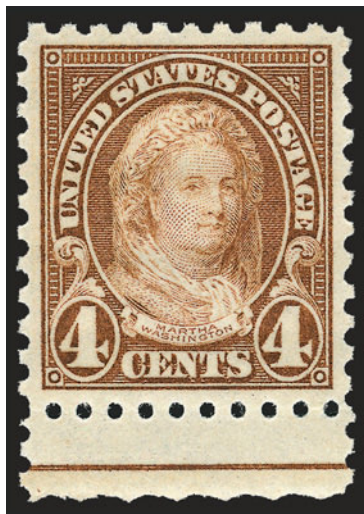

2875

- 2875 ★★ **4c Yellow Brown, Perf 10 (585).** Mint N.H. with selvage at bottom, deep rich color, post-office fresh paper and gum, mathematically perfect centering with Jumbo margins

EXTREMELY FINE GEM. THIS MAGNIFICENT MINT NEVER-HINGED STAMP HAS BEEN AWARDED THE GRADE OF GEM 100 JUMBO BY P.S.E. — IT IS THE ONLY EXAMPLE TO ACHIEVE THIS UNIMPROVABLE GRADE.

With 2007 P.S.E. certificate (Gem 100 Jumbo; unpriced in SMQ above the grade of 98, SMQ \$1,700.00 as 98). This is the highest grade that can be awarded, and this stamp is the only example to achieve 100J from the P.S.E. graders. 37.50



- 2876 ★ **2c Carmine, Rotary, Perf 11 (595).** Exceptionally well-centered for this difficult Coil Waste issue, bright color, barest trace of hinging if at all, Extremely Fine, with 2008 P.S.E. certificate (XF 90; SMQ \$365.00)..... 275.00
- 2877 ★★田 **2c Carmine, Rotary, Perf 11 (595).** Mint N.H. block of four, bright color, exceptionally well-centered, a few slightly misaligned perfs between left pair due to bent perforating pins, Very Fine and choice, with 2008 P.S.E. certificate, Scott Retail as four Mint N.H. singles..... 2,200.00
- 2878 ★田 **2c Carmine, Rotary, Perf 11 (595).** Block of four, top pair barely hinged, bottom pair Mint N.H., Fine block..... 1,650.00
- 2879 ★★ **2c Carmine, Ty. II, Coil (599A).** Mint N.H. pair, choice margins and fabulous centering, deep rich color, Extremely Fine Gem, with 2007 P.S.E. certificate (XF-Superb 95; SMQ \$1,850.00)..... 475.00
- 2880 ★★ **2c Carmine, Ty. II, Coil (599A).** Mint N.H., attractively centered, rich color, Very Fine-Extremely Fine, with 2008 P.S.E. certificate (VF-XF 85; SMQ \$270.00)..... 225.00



- 2881 ★★田 5c Lexington-Concord (619). Mint N.H. wide top plate no. 16808 block of six, Very Fine-Extremely Fine, choice plate block, with 2008 P.S.E. certificate 330.00
- 2882 ★★ 17c Black (623). Mint N.H., intense shade on bright paper, perfectly centered, Extremely Fine Gem, with 2008 P.S.E. certificate (Superb 98; SMQ \$530.00), only seven have graded higher to date 25.00
- 2883 ★★ 17c Black (623). Mint N.H., precisely centered, intense color on bright paper, Extremely Fine Gem, with 2007 P.S.E. certificate (Superb 98; SMQ \$530.00) 25.00
- 2884 ★★ 2c White Plains (629). Mint N.H., Jumbo margins and absolutely precise centering, Extremely Fine Gem, with 2007 P.S.E. certificate (Superb 98 Jumbo; unpriced above the grade of 98, SMQ \$255.00 as 98) 3.25
- 2885 ★★ 4c Yellow Brown (636). Mint N.H., precisely balanced margins, rich color and clear impression, Extremely Fine Gem, with 2008 P.S.E. certificate (Gem 100; unpriced in SMQ in this grade, 98 grade valued at \$440.00), this and one other share this lofty grade with none higher 3.00
- 2886 ★★ 4c Yellow Brown (636). Mint N.H., magnificent centering, choice color, Extremely Fine Gem, with 2008 P.S.E. certificate (Superb 98; SMQ \$440.00) 3.00
- 2887 ★★ 5c Dark Blue (637). Mint N.H., choice margins and precise centering, lovely color, Extremely Fine Gem, with 2008 P.S.E. certificate (Gem 100; unpriced in SMQ in 100 grade, \$440.00 as 98), this is the only No. 637 to have been awarded this lofty grade with only one other higher 3.00



- 2888 ★★ **5c Dark Blue (637)**. Mint N.H., rich color, perfect centering, Extremely Fine Gem, with 2008 P.S.E. certificate (Superb 98; SMQ \$440.00), only three have graded higher to date... 3.00
- 2889 ★★ **5c Dark Blue (637)**. Mint N.H., choice margins and magnificent centering, crisp and bright, Extremely Fine Gem, with 2008 P.S.E. certificate (Superb 98; SMQ \$440.00) 3.00
- 2890 ★★ **7c Black (639)**. Mint N.H., intense shade and impression, wide and balanced margins, Extremely Fine, a superb stamp in every respect, with 2008 P.S.E. certificate (Superb 98; SMQ \$440.00)..... 3.00
- 2891 ★★ **7c Black (639)**. Mint N.H., flawless centering, fresh and bright, Extremely Fine Gem, with 2007 P.S.E. certificate (Superb 98; SMQ \$440.00)..... 3.00
- 2892 **7c Black, Vertical Pair, Imperforate Between (639a)**. Mobile Ala. local precancels, top stamp diagonal creases, Fine appearance, undercatalogued in our opinion, with 2006 P.F. certificate 250.00
- 2893 ★★ **2c Valley Forge (645)**. Mint N.H. with bottom plate no. 19497 (lightly hinged in selva only), huge perfectly balanced margins, vivid color, Extremely Fine Gem, with 2008 P.S.E. certificate (Gem 100; unpriced in SMQ in 100 grade, \$230.00 for 98), P.S.E. Population Report shows only four others have achieved this grade..... 1.50
- 2894 ★★田 **5c Hawaii Ovpt. (648)**. Top left plate no. 18907 block of four, extraordinary margins and centering throughout, pristine and Extremely Fine, choice plate blocks of this rotary issue are exceedingly scarce, with 2008 P.S.E. certificate..... 425.00
- 2895 ★★田 **5c Hawaii Ovpt. (648)**. Mint N.H. top right plate no. 18908 block of four, beautifully centered, fresh and Extremely Fine, very scarce, with 2008 P.S.E. certificate 425.00



- 2896 ★★田 2c Edison, Rotary (655). Mint N.H. top right plate no. 19779 block of four, perfectly centered, bright and crisp, Extremely Fine, with 2008 P.S.E. certificate..... 55.00
- 2897 ★田 1c-10c Kans. Overprints (658-668). Plate no. blocks of four, lightly hinged, Fine-Very Fine..... (Photo Ex) 3,020.00
- 2898 ★★ 3c Kans. Ovpt. (661). Mint N.H., brilliant color, well-proportioned margins, fresh and Extremely Fine Gem, with 2007 P.S.E. certificate (XF-Superb 95; SMQ \$450.00), only eight have graded higher to date 37.50
- 2899 ★★ 3c Kans. Ovpt. (661). Mint N.H., intense shade and impression, wide margins, fresh and Extremely Fine Gem, a beautiful stamp, with 2005 P.S.E. certificate (XF-Superb 95; SMQ \$450.00), only nine have graded higher to date..... 37.50
- 2900 ★★ 4c Kans. Ovpt. (662). Mint N.H., deep rich color on bright paper, well-balanced margins, Extremely Fine Gem, with 2005 P.S.E. certificate (XF-Superb 95; SMQ \$450.00)..... 37.50
- 2901 ★★ 4c Kans. Ovpt. (662). Mint N.H. top right plate no. 18082 block of four, gorgeous centering, lovely color, Extremely Fine, very difficult plate block to find this well-centered, with 2008 P.S.E. certificate 325.00
- 2902 ★★ 8c Kans. Ovpt. (666). Mint N.H., pretty shade, well-proportioned margins, Extremely Fine Gem, a beautiful stamp, with 2005 P.S.E. certificate (XF-Superb 95; SMQ \$1,050.00) 180.00
- 2903 ★★ 9c Kans. Ovpt. (667). Mint N.H., remarkably wide margins and precisely centered, bright color and clear impression, Extremely Fine Gem, with 2007 P.S.E. certificate (Superb 98; SMQ \$1,200.00), this is the highest grade awarded to date and only eight others share this grade 26.00
- 2904 ★★ 9c Kans. Ovpt. (667). Mint N.H., essentially perfectly centered, lovely bright color, Extremely Fine Gem, with 2007 P.S.E. certificate (XF-Superb 95; SMQ \$340.00)..... (Photo Ex) 26.00
- 2905 ★田 1c-10c Nebr. Overprints (669-679). Plate no. blocks of four, lightly hinged, top left 10c lightly printed, one 1c thin spot, otherwise Fine-Very Fine (Photo Ex) 3,600.00
- 2906 ★★ 2c Nebr. Ovpt. (671). Mint N.H., uncharacteristically wide margins and perfect centering, deep rich color, Extremely Fine Gem, with 2008 P.S.E. certificate (Superb 98; SMQ \$480.00), only three others share this grade with three higher 5.75



2907

2907 ★★ **4c Nebr. Ovpt. (673).** Mint N.H., Jumbo margins, strong color and fine impression

EXTREMELY FINE GEM. THE CORNERSTONE FOR BUILDING AN ULTRA-HIGH QUALITY SET OF NEBRASKA OVERPRINTS.

With 2008 P.S.E. certificate (Superb 98 Jumbo; SMQ \$1,500.00 for 98, unpriced in higher grade). This is the only example of No. 673 hinged or Mint N.H. to have been awarded this grade, with none higher 35.00



2908

2908 ★★田 **4c Nebr. Ovpt. (673).** Mint N.H. bottom right plate no. 18082 block of four, deep rich color, unusually choice centering, Extremely Fine, a gorgeous plate block..... 400.00



2909

2909 ★★田 **5c Nebr. Ovpt. (674).** Mint N.H. top left plate no. 18908 block of four, deep shade, fresh and Fine 425.00



2910

2910 ★★ **8c Nebr. Ovpt. (677).** Mint N.H., pretty shade, perfectly centered with wide and balanced margins, long and full perforations all around

EXTREMELY FINE GEM. THIS MAGNIFICENT MINT NEVER-HINGED EXAMPLE OF THE 8-CENT NEBRASKA OVERPRINT ISSUE HAS BEEN AWARDED THE GRADE OF SUPERB 98 BY P.S.E. — THIS IS THE HIGHEST GRADE AWARDED TO DATE AND THE ONLY EXAMPLE TO ACHIEVE THIS GRADE.

With 2008 P.S.E. certificate (Superb 98; SMQ \$2,550.00). Collectors searching for a high-grade set of these issues know how difficult it is to obtain many of them above the grade of 95..... 65.00



- 2911 ★★ **8c Nebr. Ovpt. (677)**. Mint N.H., uncommonly wide margins with essentially perfect centering, Extremely Fine Gem, with 2007 P.S.E. certificate (XF-Superb 95; SMQ \$700.00)..... 65.00
- 2912 ★★田 **8c Nebr. Ovpt. (677)**. Mint N.H. top left plate no. 18191 block of four, pretty shade, Very Fine and choice, scarce in this quality..... 600.00
- 2913 ★★ **1 1/2c Brown (684)**. Mint N.H., vibrant color on crisp paper, perfect centering, Extremely Fine Gem, with 2008 P.S.E. certificate (Superb 98; SMQ \$275.00), only four have graded higher to date 0.50
- 2914 ★★ **4c Brown (685)**. Mint N.H., radiant color, perfectly centered, fresh and Extremely Fine Gem, with 2008 P.S.E. certificate (Superb 98; SMQ \$345.00) 1.25
- 2915 ★★ **2c Pulaski (690)**. Mint N.H., incredibly wide balanced margins, fresh and crisp, Extremely Fine Gem, with 2008 P.S.E. certificate (Gem 100; unpriced in this grade, \$170.00 for 98), there are only two others that share the 100 grade with this stamp, none higher 0.40
- 2916 ★★ **2c Pulaski (690)**. Mint N.H. with top plate no. 20416, huge balanced Jumbo margins, bright color, Extremely Fine Gem, with 2008 P.S.E. certificate (Superb 98 Jumbo; SMQ \$170.00 for 98, unpriced in 100 grade), only two listed in this grade with three higher..... 0.40
- 2917 ★★ **11c Light Blue (692)**. Mint N.H., incredibly well-centered and sharp impression, Extremely Fine Gem, with 2007 P.S.E. certificate (Superb 98; SMQ \$460.00)..... 3.75
- 2918 ★★ **50c Red Lilac (701)**. Mint N.H., choice large perfectly balanced margins, very pretty bright pastel color
EXTREMELY FINE GEM. A SUPERB MINT NEVER-HINGED EXAMPLE OF THE 50-CENT 1922 ISSUE, WHICH HAS BEEN GRADED GEM 100 BY P.S.E.
With 2008 P.S.E. certificate (Gem 100; SMQ \$880.00 for 98, unpriced in higher grades). Only two others share this grade and only one has graded higher to date 52.50
- 2919 ★★ **50c Lilac (701)**. Mint N.H., perfectly centered, lovely bright pastel color, Extremely Fine Gem, with 2007 P.S.E. certificate (XF-Superb 95; SMQ \$315.00) 52.50
- 2920 ★★田 **1/2c-10c Bicentennial (704-715)**. Complete Mint N.H. panes of 100, Fine-Very Fine..... 3,574.00
- 2921 ★★ **2c Lake Placid (716)**. Mint N.H., beautiful wide margins and precise centering, bright and crisp, Extremely Fine Gem, with 2008 P.S.E. certificate (Gem 100; SMQ \$400.00), only three others in this lofty grade, none higher 0.50
- 2922 ★★ **5c Olympics (719)**. Mint N.H., uncommonly wide balanced margins, fresh color and sharp impression, Extremely Fine Gem, with 2008 P.S.E. certificate (Gem 100; SMQ \$400.00) 2.75
- 2923 ★★田 **6c Waterfowl, Imperforate Between (1362a)**. Pane of 50 containing **five error pairs**, rich colors, red crayon line in selvage, Very Fine, impressive multiple, Scott Retail as five errors with no premium for the multiple*Not illustrated* 1,500.00
- 2924 ★★田 **(10c) Christmas, Imperforate (1580a)**. Mint N.H. pane of 50 with plate nos. at top, bright colors, unusual inking flaws affect some stamps at right, usual staple hole in sheet margin at top, Very Fine, scarce complete pane, Scott Retail as 25 pairs*Not illustrated* 2,500.00



2925

- 2925 ★★ **\$1.00 Candle Holder, Intaglio Brown Color Inverted (1610c).** Mint N.H. with **selvage at bottom**, , fresh colors

VERY FINE. A PRISTINE MINT NEVER-HINGED EXAMPLE OF THIS POPULAR MODERN ERROR — THE C.I.A. INVERT. ESPECIALLY DESIRABLE WITH THE SHEET MARGIN.

Popularly called the “C.I.A. Invert”, a single pane of 100 stamps was purchased at the McLean Va. Post Office by employees of the C.I.A., for use on mail from the agency. They noticed the error, pooled together funds to buy a replacement sheet and kept the pane for themselves. When it was discovered who had purchased the stamps, a scandal ensued over who actually owned the stamps. Of the pane of 100, only 93 sound examples reached collectors. 21,000.00

- 2926 ★★ **\$1.00 Candle Holder, Errors and Freaks (1610a, 1610b, 1610 var).** Five Mint N.H. items, incl. regularly-issued stamp, the two listed varieties, another with a strong shift of the Orange and Yellow of candle, last with tagging omitted, fresh and Very Fine, desirable group and an excellent group of corollary material to the previous lot.....*Not illustrated* E. 400-500



2927



2928

- 2927 ★★ **10c Contemplation of Justice, Imperforate Coil, Dull Gum, Untagged (1617c).** Mint N.H. joint line pair, large margins to clear, rich colors, Very Fine, with 2008 P.F. certificate, offered to the market for the first time, this joint line pair and the following lot were the subject of a front-page article in *Linn's Stamp News* (copy accompanies) and will soon be listed in Scott Catalogue E. 2,000-3,000
- 2928 ★★ **10c Contemplation of Justice, Imperforate Coil, Dull Gum, Untagged (1617c).** Mint N.H. pair, large margins to clear, rich colors, Very Fine, with 2008 P.F. certificate, offered to the market for the first time, this pair and the previous lot were the subject of a front-page article in *Linn's Stamp News* (copy accompanies) and will soon be listed in Scott Catalogue..... E. 750-1,000

AIR POST

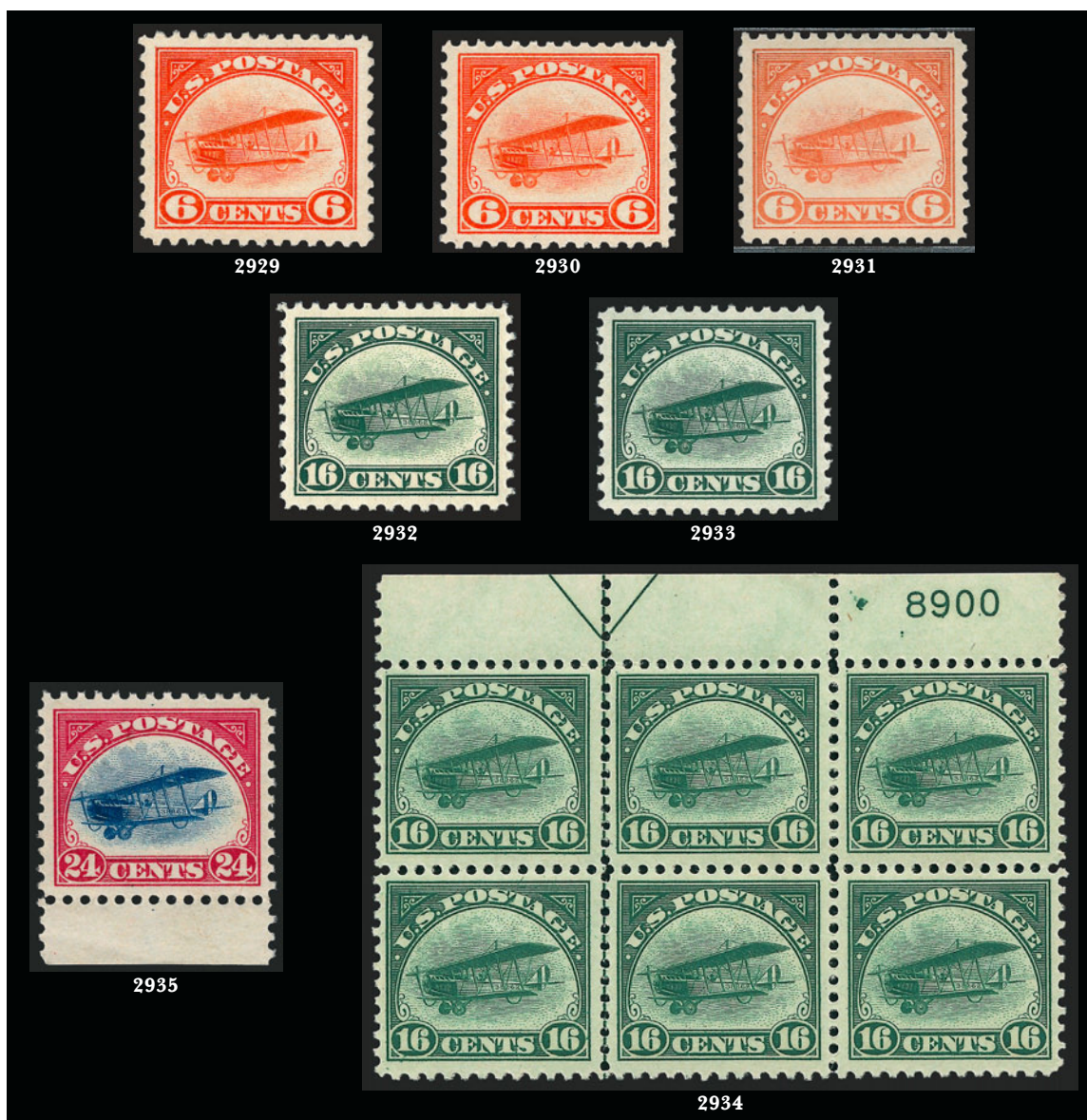

- 2929 ★★ **6c Orange, 1918 Air Post (C1).** Mint N.H., incredibly wide margins of very nearly Jumbo size, wonderful vivid color, Extremely Fine Gem, with 2007 P.F. certificate (XF-Superb 95; SMQ \$640.00)..... 125.00
- 2930 ★★ **6c Orange, 1918 Air Post (C1).** Mint N.H., choice margins and essentially perfectly centered, bright and crisp, Extremely Fine Gem, with 2007 P.S.E. certificate (XF-Superb 95; SMQ \$640.00)..... 125.00
- 2931 ★★ **6c Orange, 1918 Air Post (C1).** Mint N.H., vivid shade, well-proportioned margins, fresh and Extremely Fine Gem, a pretty stamp, P.S.E. encapsulated (XF-Superb 95; SMQ \$640.00) 125.00
- 2932 ★★ **16c Green, 1918 Air Post (C2).** Mint N.H., intense shade and impression, Extremely Fine Gem, a pretty stamp, with 2005 P.S.E. certificate (XF-Superb 95; SMQ \$640.00) 150.00
- 2933 ★★ **16c Green, 1918 Air Post (C2).** Mint N.H., gorgeous rich color and bright paper, Extremely Fine Gem, with 2007 P.S.E. certificate (XF-Superb 95; SMQ \$640.00) 150.00
- 2934 ★★田 **16c Green, 1918 Air Post (C2).** Mint N.H. arrow and plate no. 8900 block of six, Very Fine 1,500.00
- 2935 ★★ **24c Carmine Rose & Blue, 1918 Air Post (C3).** Mint N.H., perfectly centered with sheet selvage at bottom, wonderful rich colors, Extremely Fine Gem, a brilliant post-office fresh example of the first Air Post issue, with 2008 P.S.E. certificate (XF-Superb 95; SMQ \$640.00) 150.00



- 2936 ★★ **24c Carmine Rose & Blue, 1918 Air Post (C3).** Mint N.H., brilliant colors on post-office fresh color, Extremely Fine Gem, with 2008 P.S.E. certificate (XF-Superb 95; SMQ \$640.00) 150.00
- 2937 ★★ **16c Dark Blue, 1923 Air Post (C5).** Mint N.H., almost perfectly centered with balanced margins, dark shade on bright fresh paper, Extremely Fine Gem, with 2007 P.S.E. certificate (XF-Superb 95; SMQ \$640.00) 150.00
- 2938 ★★ **16c Dark Blue, 1923 Air Post (C5).** Mint N.H., rich color on bright paper, Extremely Fine Gem, with 2007 P.S.E. certificate (XF-Superb 95; SMQ \$640.00) 150.00
- 2939 ★★ **24c Carmine, 1923 Air Post (C6).** Mint N.H., uncharacteristically wide margins and precision centering, vivid color, Extremely Fine Gem, with 2008 P.S.E. certificate (Superb 98; SMQ \$1,600.00) 170.00
- 2940 ★★ **24c Carmine, 1923 Air Post (C6).** Mint N.H., strikingly beautiful wide margins and almost perfectly centered, rich color, Extremely Fine Gem, with 2006 P.S.E. certificate (XF-Superb 95; SMQ \$660.00) 170.00
- 2941 ★★ **20c Map (C9).** Mint N.H., perfectly balanced margins, lovely bright color, Extremely Fine Gem, with 2008 P.S.E. certificate (Superb 98; SMQ \$265.00) 13.50
- 2942 ★★田 **10c Lindbergh, Air Post (C10).** Complete Mint N.H. bottom right plate no. 19005 pane of 50, some minor separations in right selvage, Fine sheet *Not illustrated* 754.00
- 2943 ★★ **5c Winged Globe, Air Post (C12).** Mint N.H. with **plate no. 19942 at right**, perfect centering with Jumbo margins, Extremely Fine Gem, a huge stamp, with 2008 P.S.E. certificate (Superb 98 Jumbo; unpriced above the grade of 98, SMQ \$390.00 as 98), only two have graded higher to date 17.50
- 2944 ★★ **5c Winged Globe, Air Post (C12).** Mint N.H., choice margins and flawless centering, rich color, clear impression, Extremely Fine Gem, with 2008 P.S.E. certificate (Superb 98; SMQ \$390.00) 17.50



2945	★★	65c-\$2.60 Graf Zeppelin (C13-C15). Mint N.H., rich colors, fresh and Very Fine	2,600.00
2946	★★	65c-\$2.60 Graf Zeppelin (C13-C15). Mint N.H., rich colors, few light natural gum skips and bends, Fine-Very Fine, first with 1989 P.F. certificate.....	2,600.00
2947	★	65c-\$2.60 Graf Zeppelin (C13-C15). Small h.r., rich colors, fresh and Fine.....	1,525.00
2948	★	65c-\$2.60 Graf Zeppelin (C13-C15). First two Mint N.H., last barely hinged bottom margin, Fine-Very Fine.....	2,075.00
2949	★	65c-\$2.60 Graf Zeppelin (C13-C15). Lightly hinged, rich colors, Fine-Very Fine	1,525.00
2950	★	65c-\$2.60 Graf Zeppelin (C13-C15). Lightly hinged, \$1.30 small natural corner gum bend, otherwise Fine-Very Fine	1,525.00
2951	★	65c-\$2.60 Graf Zeppelin (C13-C15). 65c Mint N.H., \$1.30 lightly hinged, \$2.60 small gum disturbances, Fine-Very Fine	1,700.00



- 2952 ★ 65c-\$2.60 Graf Zeppelin (C13-C15). Lightly hinged, 65c reperfed at left, otherwise Fine-Very Fine..... 1,525.00
- 2953 (★) 65c-\$2.60 Graf Zeppelin (C13-C15). Unused (regummed) incl. \$2.60 over small thin, appear Very Fine..... 1,525.00
- 2954 ★★田 65c-\$2.60 Graf Zeppelin (C13-C15). Mint N.H. blocks of four, one \$1.30 slight finger-print mark, top \$2.60 pair natural irregular gumming, Fine-Very Fine, Scott Retail as four Mint N.H. sets 10,400.00

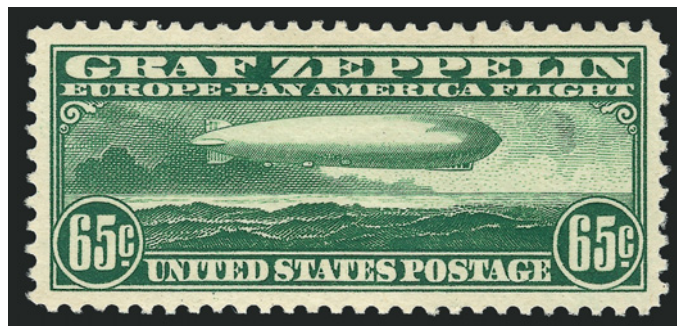

2955

- 2955 ★★ **65c Graf Zeppelin (C13).** Mint N.H., extraordinarily wide margins, deep shade and remarkable fresh

EXTREMELY FINE GEM. A SUPERB MINT NEVER-HINGED EXAMPLE OF THE 65-CENT GRAF ZEPPELIN, WHICH IS GRADED SUPERB 98 BY P.S.E.

With 2008 P.S.E. certificate (Superb 98; SMQ \$1,900.00)..... 425.00



2956



2957



2958

- 2956 ★★ **65c Graf Zeppelin (C13).** Mint N.H., beautifully centered and rich color, Extremely Fine, with 2008 P.S.E. certificate (XF 90; SMQ \$610.00) 425.00
- 2957 ★★ **65c Graf Zeppelin (C13).** Mint N.H., choice wide margins, rich color, Extremely Fine, with 2008 P.S.E. certificate (XF 90; SMQ \$610.00) 425.00
- 2958 ★★ **\$1.30 Graf Zeppelin (C14).** Mint N.H., beautiful margins and centering, rich color, Extremely Fine Gem, with 2007 P.S.E. certificate (XF-Superb 95; SMQ \$1,700.00)..... 900.00

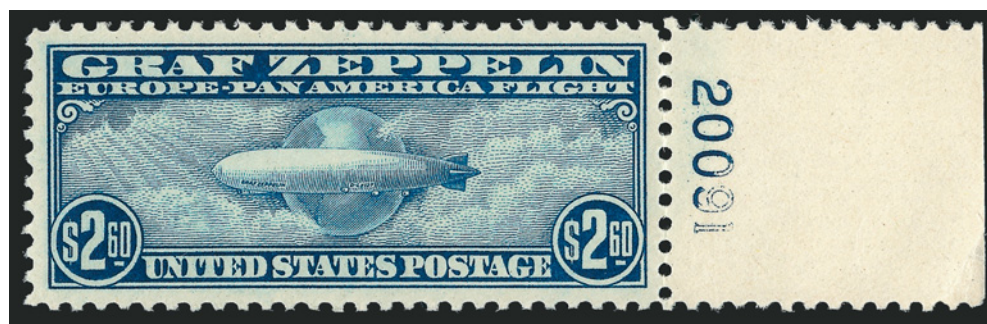

2959

- 2959 ★★ **\$2.60 Graf Zeppelin (C15).** Mint N.H., extra wide margins and perfect centering, with right plate no. 20091 selvage, exceptionally fresh and bright

EXTREMELY FINE GEM. A MAGNIFICENT MINT NEVER-HINGED \$2.60 GRAF ZEPPELIN ISSUE WITH A P.S.E. GRADE OF SUPERB 98.

With 2005 P.S.E. certificate (Superb 98; SMQ \$5,650.00). With the exception of the one stamp graded 100J, the highest Mint N.H. graded awarded by P.S.E. to the \$2.60 Graf Zeppelin is 98.
..... 1,275.00



2960

2960 ★★ **\$2.60 Graf Zeppelin (C15).** Mint N.H. with **plate no. at top**, bright color

EXTREMELY FINE. A BEAUTIFUL MINT NEVER-HINGED EXAMPLE OF THE \$2.60 GRAF ZEPPELIN ISSUE WITH THE GRADE OF XF-SUPERB 95.

With 2005 P.S.E. certificate (XF-Superb 95; SMQ \$2,650.00)..... 1,100.00



2961



2962



2963

- 2961 ★★ **\$2.60 Graf Zeppelin (C15).** Mint N.H., very attractively centered, fresh and crisp, Extremely Fine, with 2008 P.S.E. certificate (XF 90; SMQ \$1,850.00)..... 1,275.00
- 2962 ★★ **\$2.60 Graf Zeppelin (C15).** Mint N.H. with wide left selvage, nice margins and exceptionally beautiful centering, Extremely Fine, with 2008 P.S.E. certificate (XF 90; SMQ \$1,850.00) 1,275.00
- 2963 ★★ **\$2.60 Graf Zeppelin (C15).** Mint N.H. pair with plate no. 20095 at right, bright color, Fine-Very Fine..... 2,550.00



2964

2964 ★★田 **\$1.30 Graf Zeppelin (C14)**. Mint N.H. top plate no. 20085 block of six, radiant color
 VERY FINE AND CHOICE. A BEAUTIFUL MINT NEVER-HINGED PLATE BLOCK OF THE \$1.00
 GRAF ZEPPELIN ISSUE.

An attractive top position plate block..... 8,000.00



2965

2965 ★★田 **\$2.60 Graf Zeppelin (C15)**. Mint N.H. top plate no. 20095 block of six, brilliant color,
 crisp impression, one or two insignificant gum skips mentioned only for complete accu-
 racy

VERY FINE MINT NEVER-HINGED PLATE BLOCK OF THE \$2.60 GRAF ZEPPELIN ISSUE.

Especially desirable from the top position..... 12,000.00



2966



2967



2968



2969



2971



2972



2978



2974



2979

- 2966 **65c-\$2.60 Graf Zeppelin (C13-C15).** Choice centering, first with duplex cancel, other two with machine slogan cancel, fresh and Very Fine-Extremely Fine, a desirable used set 1,110.00
- 2967 **65c Graf Zeppelin (C13).** Jumbo margins with virtually perfect centering, neat wavy-line machine cancel, Extremely Fine Gem, with 2008 P.S.E. certificate (XF-Superb 95 Jumbo; SMQ \$395.00 as 95, \$790.00 as 98)..... 160.00
- 2968 **\$2.60 Graf Zeppelin (C15).** Wide margins and choice centering, neat "Register or Insure Valuable Mail" slogan machine cancel, Extremely Fine Gem, with 2008 P.S.E. certificate (XF-Superb 95; SMQ \$1,400.00)..... 575.00
- 2969 **\$2.60 Graf Zeppelin (C15).** Well-centered, neat slogan machine cancel, Extremely Fine, with 2007 P.F. certificate (XF 90; SMQ \$940.00) 575.00
- 2970 ☒ **65c-\$2.60 Graf Zeppelin (C13-C15).** On flown covers or cards, first from May 31 to Germany, last two used on Apr. 24, Fine-Very Fine set of flown cards and cover..... (Photo Ex) 1,175.00
- 2971 ☒ **\$2.60 Graf Zeppelin (C15).** Tied by "Washington D.C. Apr. 19, 1930" cancel on cacheted First Day cover to Long Beach Cal., Lakehurst receiving backstamp (May 31), fresh and Very Fine..... 1,200.00
- 2972 ★★ **50c Chicago Zeppelin (C18).** Mint N.H., beautiful oversize margins with precise centering, bright color, Extremely Fine Gem, with 1988 P.F. and 2008 P.S.E. certificates (Superb 98; SMQ \$420.00)..... 100.00
- 2973 ★★ **50c Chicago Zeppelin (C18).** Mint N.H. block of four with plate no. 21178 and also vertical pair, rich color, choice centering, Very Fine-Extremely Fine 600.00
- 2974 ★★田 **50c Chicago Zeppelin (C18).** Mint N.H. wide top plate no. 21178 block of six, Extremely Fine, with 2008 P.S.E. certificate..... 750.00
- 2975 ★★田 **50c Chicago Zeppelin (C18).** Mint N.H. bottom plate no. 21171 block of six, bright color, few natural gum skips, Fine-Very Fine.....*Not illustrated* 750.00
- 2976 ★★田 **50c Chicago Zeppelin (C18).** Mint N.H. top plate no. 21171 and 21172 blocks of six, one with natural short gumming on top strip of three, Fine-Very Fine..*Not illustrated* 1,500.00
- 2977 ★★田 **50c Chicago Zeppelin (C18).** Mint N.H. sheet of 50 with plate no. 21172 at bottom and selvage at left, better condition than most with a few rows of telescoped perfs, Fine-Very Fine*Not illustrated* 5,150.00

SPECIAL DELIVERY

- 2978 ★ **10c Blue, Special Delivery (E4).** Original gum, rich color, tiny perf flaw at left, appears Very Fine 850.00
- 2979 ★ **10c Ultramarine, Special Delivery (E6).** Well-centered, fresh color, lightly hinged, Extremely Fine, unusually nice for this difficult stamp, with 2008 P.S.E. certificate (VF-XF 85; SMQ \$310.00)..... 230.00



2980

- 2980 ★★ **10c Ultramarine, Special Delivery (E9).** Mint N.H., brilliant color as fresh as the day it was printed, perfectly centered with enormous margins, long and full perforations all around
EXTREMELY FINE GEM. A MAGNIFICENT MINT NEVER-HINGED EXAMPLE OF THE 10-CENT ULTRAMARINE 1914 SPECIAL DELIVERY ISSUE, WHICH HAS BEEN GRADED SUPERB 98 BY P.S.E. — THIS IS THE HIGHEST GRADE AWARDED TO DATE.
With 2008 P.S.E. certificate (Superb 98; SMQ \$3,600.00). This is the highest grade awarded to date and only two others have achieved this grade..... 425.00



- 2981 ★ **10c Pale Ultramarine, Special Delivery (E10).** Beautiful Jumbo margins and virtually perfectly centered, lovely pastel color, lightly hinged, Extremely Fine Gem, with 2007 P.S.E. certificate (XF-Superb 95 Jumbo; \$780.00 as 95, \$1,300.00 as 98) 320.00
- 2982 ★★田 **15c Deep Orange, Special Delivery (E13).** Mint N.H. wide top plate no. 16859 block of six, pos. 1 and 3 natural gum skips, pos. 6 minor gum disturbance, Fine-Very Fine, with 2008 P.S.E. certificate 500.00
- 2983 ★★ **20c Black, Special Delivery (E14).** Mint N.H., magnificent Jumbo margins and precise centering, fine impression, Extremely Fine Gem, with 2007 P.S.E. certificate (Superb 98 Jumbo; SMQ \$220.00 for 98, unpriced in higher grades) 4.25
- 2984 ★★ **20c Black, Special Delivery (E19).** Mint N.H. with bottom selvage, wide balanced margins, crisp impression, Extremely Fine Gem, with 2007 P.S.E. certificate (Superb 98; SMQ \$150.00) 1.25

POSTAGE DUE

- 2985 ★ **2c Brown (J2).** Original gum, lightly hinged, well-centered, fresh color, Extremely Fine, with 2006 P.F. certificate (XF 90; SMQ \$720.00) 425.00
- 2986 ★ **10c Brown (J5).** Slightly disturbed original gum, bright color, Very Fine 950.00
- 2987 ★ **30c Brown (J6).** Original gum, lightly hinged, incredibly beautiful margins and centering, bright color, crisp impression, Extremely Fine, a lovely example 400.00
- 2988 ★ **30c Brown (J6).** Original gum, crisp impression, Very Fine and choice, a pretty stamp, with 2008 P.S.E. certificate (VF-XF 85; SMQ \$465.00) 400.00

- 2989 ★ **50c Brown (J7).** Original gum, lightly hinged, beautiful margins and centering, lovely color, Extremely Fine Gem, rare in this superb condition, with 2008 P.S.E. certificate (XF-Superb 95; SMQ \$1,800.00), only one other shares this high grade, none exceeding 95..... 650.00



2989



2990



2991

- 2990 ★ **50c Brown (J7).** Original gum, lightly hinged, rich color, Very Fine 650.00
- 2991 ★ **50c Brown (J7).** Original gum, h.r., detailed impression, Fine..... 650.00

- 2992 (★) **2c Deep Brown, Special Printing (J9).** Unused (no gum), choice centering for this difficult issue, bright color and detailed impression on crisp paper

EXTREMELY FINE. A BEAUTIFUL EXAMPLE OF THE RARE 2-CENT POSTAGE DUE SPECIAL PRINTING, WHICH IS EXCEEDINGLY DIFFICULT TO OBTAIN IN SUCH SUPERB CONDITION.

The reported sale figures for the 1c, 2c and 3c Postage Due Special Printings probably include orders filled with regular stamps. The 2c is one of the rarest of the set.

With 2008 P.F. certificate 15,000.00



2992



2993

2993 ★ **5c Deep Brown, Special Printing (J11).** Unused (no gum), choice centering, rich color and proof-like impression on bright paper, tiny margin thin at left

VERY FINE APPEARANCE. A BEAUTIFUL ORIGINAL-GUM EXAMPLE OF THE RARE 5-CENT POSTAGE DUE SPECIAL PRINTING.

It has been estimated that only 249 of the 5c Postage Due Special Printing reached the public.

Ex Cole. Signed in pencil H R & Co.. With 1946, 1988 and 2008 P.F. certificates, the first two not mentioning the thin 13,500.00

2994 ★ **10c Deep Brown, Special Printing (J12).** Original gum, lightly hinged, extraordinarily well-centered, classic Special Printing shade and fine impression

VERY FINE. REMARKABLY CHOICE QUALITY FOR THIS POSTAGE DUE RARITY.

Only 174 issued. With 1995 P.S.E. and 2005 P.F. certificates..... 8,000.00

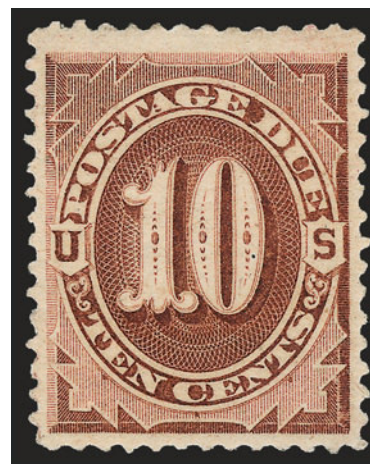

2994



2995



2996



2997

2995 ★★ **1c Red Brown (J15).** Mint N.H., handsomely centered, rich color and sharp impression, Extremely Fine, with 2008 P.S.E. certificate (XF 90; SMQ \$590.00) 200.00

2996 ★★ **5c Bright Claret (J25).** Amazingly wide margins and fabulous centering, strong color on fresh paper, insignificant natural gum bend, otherwise an Extremely Fine Gem, outstanding appearance 325.00

2997 ★ **1c Vermilion (J29).** Original gum, h.r., bright shade, defective with tear at right and some thinning, otherwise Fine example of this rarity 2,750.00

2998 ★ **1c-10c Deep Claret (J31-J35).** Original gum, 2c Mint N.H., others lightly hinged, Fine-Very Fine..... *Not illustrated* 1,325.00



- 2999 ★ **3c Deep Claret (J47).** Faintly hinged, beautiful color, Very Fine and choice, with 1982 and 2008 P.F. certificates (VF-XF 85; SMQ \$890.00)..... 675.00
- 3000 ★ **10c Deep Claret (J49).** Original gum, Jumbo margins, exceptional centering, lovely color, Extremely Fine, with 2002 P.F. certificate..... 140.00
- 3001 ★★ **50c Deep Claret (J50).** Mint N.H., wide margins, detailed impression on post-office fresh paper, the most recent certificate states reperfed at right (which means the block certified in 1984 was reperfed at right, a claim that is open to debate), Extremely Fine appearance, ex Drucker and Scarsdale, with 1984 P.F. certificate for block and 2002 P.F. certificate as single, with 2008 P.F. certificate..... 3,000.00
- 3002 ★★ **30c Carmine Lake (J57).** Mint N.H., fresh, deep rich color, Very Fine..... 575.00
- 3003 **50c Carmine Lake (J58).** Rich color on bright paper, bold circular datestamps at top left, tiny thin spot not mentioned on accompanying certificate, Very Fine appearing example of this scarce issue, with 2006 P.S.E. certificate 1,400.00
- 3004 **50c Carmine Lake (J58).** Partial double oval cancel, light horizontal crease, about Fine appearance..... 1,400.00
- 3005 ★★田 **5c Deep Claret (J64b).** Three Mint N.H. blocks of four, 3mm spacing, Fine-Very Fine, Scott Retail as twelve Mint N.H. singles.....*Not illustrated* 450.00
- 3006 ★★ **30c Deep Claret (J66a).** Mint N.H., gorgeous Jumbo margins and excellent centering, deep rich color, Extremely Fine, with 2008 P.S.E. certificate (VF-XF 85 Jumbo; SMQ \$340.00 as 85, \$470.00 as 90)..... 260.00

OFFICES IN CHINA



- 3007 ★ **2c-\$2.00 Offices in China (K1-K18).** H.r., rich colors, few minor imperfections, Fine-Very Fine.....*Not illustrated* 2,250.00
- 3008 ★ **2c-\$2.00 Offices in China (K1, K4, K7, K12-K13, K15-K16, K18).** Five Mint N.H., better centering than usually found, Very Fine-Extremely Fine, six with certificates*Not illustrated* 2,077.50
- 3009 ★ **2c-\$2.00 Offices in China (K1-K16).** Virtually all h.r., Fine-Very Fine set.....*Not illustrated* 2,040.00
- 3010 (★) **2c-\$2.00 Offices in China (K1-K16).** Nos.1-K11 unused (no gum), no. K15 small corner thin, Very Good-Fine appearance, Scott Retail as original gum ...*Not illustrated* 2,040.00
- 3011 **2c on 1c Offices in China (K1).** Deep rich color on bright paper, neat strike of easily readable Shanghai cancel, unusually choice centering, Extremely Fine Gem, with 2008 P.S.E. certificate (XF-Superb 95; SMQ \$440.00), this is the highest graded awarded to date to a used stamp and only one other shares this grade..... 50.00
- 3012 ☒ **2c on 1c Offices in China (K1).** Wide right plate no. 13222 block of six, tied by "U.S. Postal Agency, Shanghai, China, Dec. 29, 1922" duplex cancels on cover to Cleveland O., Fine-Very Fine, cancelled three days prior to closing of the post office, Scott Retail as two used singles and a used block of four 400.00
- 3013 ★★ **4c on 2c Offices in China (K2).** Mint N.H., fabulous flawless centering with wonderful deep rich color, Extremely Fine Gem, with 2008 P.S.E. certificate (Superb 98; SMQ \$1,450.00), this and one other are the only two No. K2 98's in the P.S.E. Population Report, none higher 70.00
- 3014 ★★ **8c on 4c Offices in China (K4).** Mint N.H., beautifully centered, rich color, Extremely Fine Gem, with 2008 P.S.E. certificate (XF-Superb 95; SMQ \$1,150.00), this and one other No. K4 share this grade, only three higher 140.00

- 3015 ★★ **10c on 5c Offices in China (K5).** Mint N.H., perfect centering, intense color on pristine paper

EXTREMELY FINE GEM. AN IDEAL EXAMPLE OF A MINT NEVER-HINGED 10-CENT ON 5-CENT OFFICES IN CHINA.

With 2008 P.S.E. certificate (Superb 98; SMQ \$2,700), only two others recorded in this grade with one higher
..... 170.00



3015



3016



3017

- 3016 ★★ **12c on 6c Offices in China (K6).** Mint N.H., attractive margins and vivid color, Extremely Fine, with 2002 P.F. certificate..... 220.00

- 3017 ★★ **14c on 7c Offices in China (K7).** Mint N.H., choice margins and centering, intense color on crisp white paper, Extremely Fine Gem, difficult to find in this high quality, with 2008 P.S.E. certificate (XF-Superb 95; SMQ \$1,500.00)..... 225.00

- 3018 ★★ **16c on 8c Offices in China (K8).** Mint N.H., pretty shade as fresh as the day it was printed, crisp paper, perfectly centered with wide and balanced margins

EXTREMELY FINE GEM. THIS GORGEOUS MINT NEVER-HINGED EXAMPLE OF THE 16-CENT ON 8-CENT OFFICES IN CHINA HAS BEEN GRADED SUPERB 98 BY P.S.E. — ONLY ONE HAS GRADED HIGHER TO DATE.

With 2008 P.S.E. certificate (Superb 98; SMQ \$2,850.00). Only one has graded higher to date (at 98J) and only two others share this grade. A review of the P.S.E. Population Report for the underlying stamp, Scott 508, will also give an indication of its rarity in higher grades. The significantly more available Scott 508 only has nine stamps graded 98 or above. 180.00



3018



- 3019 ★★ **16c on 8c Offices in China (K8).** Mint N.H., choice balanced margins, essentially perfectly centered, lovely pastel color, Extremely Fine Gem, with 2008 P.S.E. certificate (XF-Superb 95; SMQ \$1,250.00)..... 180.00
- 3020 ★★ **20c on 10c Offices in China (K10).** Mint N.H., almost perfectly centered, strong color, Extremely Fine, with 2008 P.S.E. certificate (XF 90; SMQ \$410.00)..... 160.00
- 3021 ★★ **20c on 10c Offices in China (K10).** Mint N.H., fresh glowing color, Very Fine, ex Vineyard, with 2002 P.F. certificate 160.00
- 3022 ★ **24c on 12c Offices in China (K11).** Uncommonly wide margins and precisely centered, wonderful deep rich color on fresh white paper, Extremely Fine Gem, with 2008 P.S.E. certificate (Superb 98; SMQ \$425.00), only two others (one Mint N.H.) are recorded in this very high grade..... 80.00
- 3023 ★★ **60c on 30c Offices in China (K14).** Mint N.H., handsome wide margins and vivid color, very attractive centering, Extremely Fine, with 2008 P.S.E. certificate (XF 90; SMQ \$650.00) 280.00
- 3024 ★★ **60c on 30c Offices in China (K14).** Mint N.H., deep rich color, Very Fine and choice, with 2008 P.S.E. certificate..... 280.00

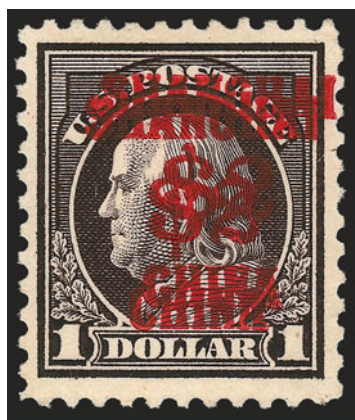

3025

- 3025 ★ **\$2.00 on \$1.00 Offices in China, Double Surcharge (K16a).** Lightly hinged, deep rich color on bright fresh paper, wide margins, clear doubling of the surcharge
VERY FINE AND CHOICE. A BEAUTIFUL EXAMPLE OF THE RARE \$2.00 DOUBLE SURCHARGE ERROR.

The Office in China double surcharge error occurred during the overprinting of stamps for use at the U.S. Postal Agency in Shanghai. It has been reported that the errors were among the last stamps to be put on sale before the agency closed on December 31, 1922. The Deputy Postal Agent, Mr. E. H. Murray, knew of the error but allowed it to be put on sale, as he was retiring and the Agency was closing.

With 2008 P.S.E. certificate..... 8,000.00

END OF FOURTH SESSION

FIFTH SESSION (LOTS 3026-3292)
FRIDAY, SEPTEMBER 26, 2008, AT 1:30 P.M.

OFFICIALS



- 3026 ★ **3c Agriculture (O3).** Original gum, lightly hinged, exceptionally well-centered, beautiful glowing color, Extremely Fine, with 2008 P.F. certificate (XF-Superb 95; SMQ \$910.00) 210.00
- 3027 ★ **12c Agriculture (O6).** Original gum, lightly hinged, vibrant color as fresh as the day it was printed, well-proportioned margins, Extremely Fine, a pretty stamp, with 2008 P.S.E. certificate (XF 90; SMQ \$1,050.00) 425.00
- 3028 ★ **30c Agriculture (O9).** Original gum, choice margins and essentially perfectly centered, Extremely Fine, with 1992 P.F. and 2008 P.S.E. certificates (XF 90; SMQ \$1,300.00) 500.00
- 3029 ★ **10c Executive (O14).** Original gum, fresh and unusually choice for this difficult Official, bright color and well centered, Extremely Fine, with 2008 P.S.E. certificate.... 1,100.00
- 3030 ★田 **1c Interior (O15).** Block of six with selvage at left, right vertical pair Mint N.H., others barely hinged, left stamps light natural gum skips, bright color, choice centering, fresh and Extremely Fine, with 2006 P.F. certificate, Scott Retail as block of four and two Mint N.H. singles 665.00
- 3031 ★ **90c Interior (O24).** Original gum, single hinge mark at top, pretty shade, crisp impression, long and full perforations all around, Extremely Fine, with 2008 P.S.E. certificate (VF-XF 85; SMQ \$520.00) 300.00



3032

- 3032 ★ **30c Navy (O44)**. Original gum, fairly lightly hinged, incredibly beautiful oversize margins with precise centering, pristine color and impression

EXTREMELY FINE GEM. THE MOST BEAUTIFUL ORIGINAL-GUM 30-CENT NAVY DEPARTMENT STAMP WE HAVE EVER SEEN.

With 1992 P.F. and 2008 P.S.E. certificates (Superb 98; SMQ \$1,350.00 as 95, unpriced in this 98 grade). This is the only 98 listed in the P.S.E. Population Report for No. O44 with none higher. 325.00

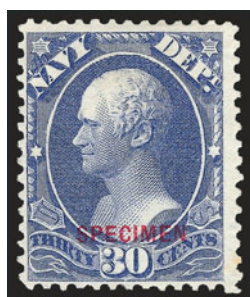

3033

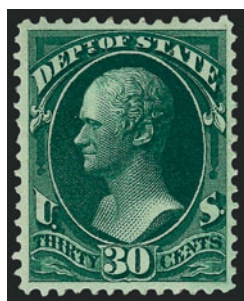

3034



3035

- 3033 S **30c Navy, Specimen Ovpt. (O44S)**. Fresh and Fine..... 1,000.00
 3034 ★ **30c State (O66)**. Slightly disturbed original gum (really negligible), marvelous color and handsome centering, Very Fine and choice, with 2008 P.S.E. certificate 500.00
 3035 **\$2.00 State (O68)**. Bold cork cancel, defective incl. tear at bottom, otherwise Fine, scarce in used condition 1,500.00



3036

- 3036 ★ **\$10.00 State (O70)**. Original gum, lightly hinged, absolutely perfect centering and wide even margins, proof-like impression and colors, pristine

EXTREMELY FINE GEM. UNDOUBTEDLY ONE OF THE FINEST ORIGINAL-GUM EXAMPLES OF THE \$10.00 STATE DEPARTMENT ISSUE IN EXISTENCE.

The large format State Department dollar values are notorious for poor centering. Even well-centered stamps have slightly skewed vertical perforations which angle in toward the design at one spot or another. This stamp is perfectly "boxed" at all corners. We really see nothing to have justified anything less than a 95 grade, but we defer to the P.S.E. In any case, the other two OG stamps in the P.S.E. Population Report are graded 50 and 75!

With 2008 P.S.E. certificate (XF-Superb 90; SMQ \$12,400.00) 4,750.00



3037

- 3037 ★ **Post Office Registry Seal, Green, Imperforate, National Bank Note Co. Reprint (OXF1b var).** Vertical pair, without gum as prepared, large to huge margins, Extremely Fine, a lovely rare Official Seal variety, with 2008 P.F. certificate, the original issue was printed in 1872 from plates of 30 containing two panes of 15, the 1875 reprint was printed from a pane of 9..... 1,500.00

NEWSPAPERS AND PERIODICALS



3038



3039



3040

- 3038 ★ **96c Red, 1879 Issue (PR70).** Original gum, lightly hinged, lovely pastel color, Fine, with 2008 P.S.E. certificate 1,250.00
- 3039 ★ **\$36.00 Indian Red, 1879 Issue (PR77).** Original gum, lightly hinged, nice margins and centering, pretty soft pastel color, Very Fine, with 2008 P.S.E. certificate 850.00
- 3040 ★ **10c Intense Black, 1894 Issue (PR94).** Original gum, faintly hinged, three wide margins, Fine, with 2008 P.S.E. certificate 1,150.00



3041



3043



3042



3044



3046



3047



3051



3049



3048



3050



3052



3053

PARCEL POST

- 3041 ★★ **3c Parcel Post (Q3).** Mint N.H., deep rich color and proof-like impression, Jumbo margins, Extremely Fine, a huge stamp, with 2003 P.S.E. certificate (XF-Superb 95 Jumbo; SMQ \$440.00 as 95, \$1,200.00 as 98)..... 37.50
- 3042 ★★田 **4c Parcel Post (Q4).** Mint N.H. block of eight, radiant color on bright paper, Fine-Very Fine, Scott Retail as singles 880.00
- 3043 ★★ **5c Parcel Post (Q5).** Mint N.H. top left corner selvage vertical pair, brilliant color, unusually choice centering with the bottom stamp particularly nice, Very Fine-Extremely Fine 180.00
- 3044 ★★田 **5c Parcel Post (Q5).** Mint N.H. block of twelve, intense shade and impression, Fine multiple, Scott Retail as singles..... 900.00



3045

- 3045 ★★ **10c Parcel Post (Q6).** Mint N.H., brilliant color, perfectly centered with huge margins
EXTREMELY FINE GEM. A SUPERB MINT NEVER-HINGED EXAMPLE OF THE 10-CENT PARCEL POST, WHICH HAS BEEN GRADED SUPERB 98 BY P.S.E.
With 2008 P.S.E. certificate (Superb 98; SMQ \$2,450.00). This is the highest grade awarded to date, and only six others share this grade. 120.00
- 3046 ★★田 **10c Parcel Post (Q6).** Mint N.H. block of six, brilliant color, crisp paper, Fine, Scott Retail as singles 720.00
- 3047 ★★ **20c Parcel Post (Q8).** Mint N.H., wide margins, fresh, crisp impression, Very Fine and choice, with 2007 P.S.E. certificate (VF-XF 85; SMQ \$510.00)..... 325.00
- 3048 ★★ **50c Parcel Post (Q10).** Mint N.H. with right plate no. 6428, uncommonly wide margins, Very Fine and choice, with 2008 P.S.E. certificate..... 700.00
- 3049 ★★田 **75c Parcel Post (Q11).** Mint N.H. block of eight, vibrant color, crisp impression, Fine-Very Fine, an attractive multiple, Scott Retail as singles..... 1,920.00
- 3050 ★ **\$1.00 Parcel Post (Q12).** Plate no. 6262 selvage at left, lightly hinged, rich color, wide margins, Very Fine and choice 375.00
- 3051 ★★ **25c Deep Green, Special Handling (QE4).** Mint N.H., choice wide margins of near Jumbo proportions, beautiful rich color, Extremely Fine Gem, with 2007 P.S.E. certificate (Superb 98; SMQ \$440.00) 37.50

REVENUES

- 3052 **2c Orange & Black, Third Issue, Inverted Center (R135b).** Bright colors, choice centering, neat ms. cancel, light crease at top, short perf at bottom, Extremely Fine appearance 1,200.00
- 3053 **\$50.00 Gray, Surcharge (R189).** Neat 1901 ms. cancel, Fine 500.00
- 3054 **Revenue Balance.** Four items, incl. pair of No. R18 with top selvage and imperf horizontally, two multiples of No. R155, and PR2, few flaws, appear Fine E. 150-200



3058



3059



3060EX



3061EX



3062



3063EX



3064EX



3065EX



3066EX



3067EX



3068



3069

HUNTING PERMITS

- 3055 ★ **\$1.00-\$3.00 1934-69 Hunting Permits (RW1-23, RW25, RW29-RW31, RW34-RW36).** Plate no. singles, Fine-Very Fine, RW1-RW12 Scott Retail as hinged (\$1,922.50), others (\$1,510.00) Scott Retail as Mint N.H. (no prices for hinged).....*Not illustrated* 3,432.50
- 3056 ★ **\$1.00-\$3.00 1934-67 Hunting Permits (RW1-15, RW17, RW19, RW21-RW23, RW25, RW30-RW31, RW34).** Plate no. singles, Fine-Very Fine, RW1-RW12 Scott Retail as hinged (\$1,922.50), others (\$1,010.00) Scott Retail as Mint N.H. (no prices for hinged).....*Not illustrated* 2,932.50
- 3057 ★ **\$1.00 1934-45 Hunting Permits (RW1-RW7, RW9-RW12).** Plate no. singles, virtually all lightly hinged (earlier issues especially), Fine-Very Fine.....*Not illustrated* 1,812.50
- 3058 ★★ **\$1.00 1934 Hunting Permit (RW1).** Mint N.H. with bottom plate no. 129201, light natural gum bends, Very Fine 800.00
- 3059 ★★ **\$1.00 1934 Hunting Permit (RW1).** Mint N.H. with top plate no. F129202, light gum bend and minor gum skips, Very Fine..... 800.00
- 3060 ★★ **\$1.00 1934-35 Hunting Permits (RW1-RW2).** Mint N.H. plate no. singles, top 129201 and bottom 131981 respectively, latter natural gum bends, Fine..... 1,500.00
- 3061 ★★ **\$1.00 1934-35 Hunting Permits (RW1-RW2).** Mint N.H. plate no. singles, bottom 129200 and top F131982 respectively, Fine**(Photo Ex)** 1,500.00
- 3062 ★★ **\$1.00 1935 Hunting Permit (RW2).** Mint N.H. with top plate no. 131983, natural gum bends, Very Fine..... 700.00
- 3063 ★★ **\$1.00 1935-37 Hunting Permits RW2-RW4).** Mint N.H. plate no. singles (RW4 lightly hinged in selvage), Fine**(Photo Ex)** 1,410.00
- 3064 ★★ **\$1.00 1936-41 Hunting Permits (RW3-RW6, RW8).** Mint N.H. plate no. singles (RW6 selvage thin), Fine-Very Fine**(Photo Ex)** 1,710.00
- 3065 ★★ **\$1.00 1936-37 Hunting Permits (RW3-RW4).** Mint N.H. plate no. singles, bottom 134318 and 136267 respectively, natural gum bends and skips, Fine-Very Fine**(Photo Ex)** 710.00
- 3066 ★★ **\$1.00 1936-37 Hunting Permits (RW3-RW4).** Mint N.H. plate no. singles (lightly hinged in selvage), top 134317 and 136267 respectively, former minor natural gum skips, Fine-Very Fine**(Photo Ex)** 710.00
- 3067 ★★ **\$1.00 1938-41 Hunting Permits (RW5-RW6, RW8).** Mint N.H. plate no. singles, Fine-Very Fine.....**(Photo Ex)** 1,000.00
- 3068 ★★ **\$1.00 1939 Hunting Permit (RW6).** Mint N.H. with top plate no. 141428, beautifully centered, Extremely Fine 275.00
- 3069 ★★ **\$1.00 1939 Hunting Permit (RW6).** Mint N.H. with bottom plate no. 141428, wide margins, Very Fine and choice..... 275.00



3070

- 3070 ★★田 **\$1.00 1939 Hunting Permit (RW6).** Mint N.H. top right plate no. 141428 block of six, rich color and incredibly well-centered
 EXTREMELY FINE. THIS 1939 HUNTING PERMIT PLATE BLOCK IS RARELY ENCOUNTERED IN SUCH SUPERB CONDITION.
 With 2008 P.S.E. certificate..... 2,500.00



3071



3072



3074EX



3076EX



3073



3080



3081

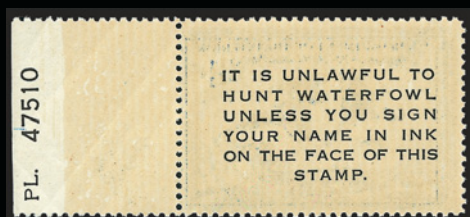

3078EX



3092EX



3093



3094

3071	★★	\$1.00 1941 Hunting Permit (RW8). Mint N.H. with wide top plate no. 146282, gorgeous margins and centering, Extremely Fine.....	250.00
3072	★★	\$1.00 1941 Hunting Permit (RW8). Mint N.H. with wide top plate no. 146282, almost perfectly centered, light natural gum bends, Extremely Fine.....	250.00
3073	★★田	\$1.00 1941 Hunting Permit (RW8). Mint N.H. block of four with top plate no. 146271, three Fine-Very Fine, top right beautiful margins and centering, Extremely Fine.....	1,000.00
3074	★★	\$1.00-\$2.00 1941-58 Hunting Permits (RW8-RW25). Plate no. singles, all Mint N.H. except RW11 barely hinged (this and few others lightly hinged in selvage), Fine-Very Fine.....(Photo Ex)	1,757.50
3075	★★	\$1.00, \$2.00 1942-58 Hunting Permits (RW9-RW25). Mint N.H. plate no. singles, Fine-Very Fine.....Not illustrated	1,560.00
3076	★★	\$1.00, \$2.00 1943-58 Hunting Permits (RW10, RW15-RW16, RW19, RW24-RW25). Mint N.H. plate no. singles, choice centering, Extremely Fine lot.....(Photo Ex)	490.00
3077	★★	\$1.00, \$2.00 1945-58 Hunting Permits (RW12, RW14-RW18, RW20-RW25). Mint N.H. plate no. singles, Fine-Very Fine.....Not illustrated	955.00
3078	★★	\$1.00, \$2.00 1946-50 Hunting Permits (RW13, RW15, RW17). Mint N.H., two of last, all with right selvage with “PL. 47510” printed on the reverse, Fine-Very Fine, “PL. 47510” was used to print the waterfowl hunting message on the backs of the stamps, footnote in Scott U.S. Specialized prices “plate blocks of six with side and bottom selvage” at \$550.00 each for Nos. RW13 and RW15, and \$1,500.00 each for RW17, plate number singles unpriced.....(Photo Ex)	E. 500-750
3079	★★	\$1.00, \$2.00 1947-58 Hunting Permits (RW14-RW16, RW18, RW20-RW25). Mint N.H. plate no. singles, one to six of each, perfs close on some, Fine-Very Fine lot.....Not illustrated	2,135.00
3080	★★	\$1.00 1948 Hunting Permit (RW15). Mint N.H., rich color, perfectly centered, Extremely Fine Gem, with 2005 P.S.E. certificate (Superb 98; SMQ \$640.00), only two have graded higher to date.....	55.00
3081	★★	\$2.00 1957 Hunting Permit (RW24). Mint N.H. with plate no. 166259 selvage at bottom, crisp impression, perfectly centered, Extremely Fine Gem, with 2005 P.S.E. certificate (Superb 98; SMQ \$420.00), only one has graded higher to date.....	85.00
3082	★★	\$3.00-\$12.50 1959-90 Hunting Permits (RW26-RW57). Mint N.H. plate no. singles, hand-picked for centering, Extremely Fine lot, no doubt many, if not all, will receive 90, 95 and perhaps 98 graded certificates from P.S.E. or the P.F., worth the time to view carefully.....Not illustrated	1,574.00
3083	★★	\$3.00-\$12.50 1959-90 Hunting Permits (RW26-RW57). Mint N.H. plate no. singles, Fine-Very Fine.....Not illustrated	1,574.00
3084	★★	\$3.00-\$12.50 1959-90 Hunting Permits (RW26-RW57). Mint N.H. plate no. singles, Fine-Very Fine.....Not illustrated	1,574.00
3085	★★	\$3.00-\$12.50 1959-90 Hunting Permits (RW26-RW57). Mint N.H. plate no. singles, Fine-Very Fine.....Not illustrated	1,574.00
3086	★★	\$3.00-\$12.50 1959-90 Hunting Permits (RW26-RW57). Mint N.H. plate no. singles, Fine-Very Fine.....Not illustrated	1,574.00
3087	★★	\$3.00-\$12.50 1959-90 Hunting Permits (RW26-RW57). Mint N.H. plate no. singles, Fine-Very Fine.....Not illustrated	1,574.00
3088	★★	\$3.00-\$12.50 1959-90 Hunting Permits (RW26-RW57). Mint N.H. plate no. singles, Fine-Very Fine.....Not illustrated	1,574.00
3089	★★	\$3.00-\$12.50 1959-90 Hunting Permits (RW26-RW57). Mint N.H. plate no. singles, Fine-Very Fine.....Not illustrated	1,574.00
3090	★★	\$3.00 1959-71 Hunting Permits (RW26-RW28, RW30, RW32, RW35, RW37-RW38). Mint N.H. plate no. singles, one to three each of first seven, five of last, Fine-Very Fine.....Not illustrated	1,435.00
3091	★★	\$3.00 1959-71 Hunting Permits (RW26-RW30, RW32-RW33, RW35-RW38). Mint N.H. plate no. singles, Fine-Very Fine.....Not illustrated	1,025.00
3092	★★	\$3.00 1961-71 Hunting Permits (RW28-RW36, RW38). Mint N.H., incl. extra Nos. RW28 and RW31, all but two with plate nos. (several lightly hinged in selvage only), Fine-Very Fine.....(Photo Ex)	1,200.00
3093	★★田	\$3.00 1964 Hunting Permit (RW31). Mint N.H. block of four with bottom left corner selvage and plate no. 168629, brilliant colors, Very Fine-Extremely Fine, Scott Retail as singles.....	440.00
3094	★★田	\$3.00 1964 Hunting Permit (RW31). Mint N.H. top right plate no. 168630 block of six, brilliant colors, top right stamp tiny natural gum disturbance, Extremely Fine.....	2,200.00



3095



3096



3097



3104



3105EX



3106

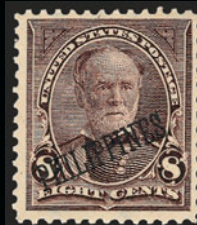

3111EX

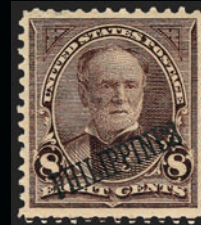

3112EX



3107EX



3108



3109



3110



3118EX



3119



3113



3114EX



3115EX



3117



3116

3095	★★田	\$3.00 1965 Hunting Permit (RW32). Mint N.H. bottom right corner margin plate no. 168791 block of four, brilliant colors, fresh and Extremely Fine.....	550.00
3096	★★田	\$3.00 1966 Hunting Permit (RW33). Mint N.H. bottom right plate no. 169063 block of four, deep rich colors, Very Fine.....	550.00
3097	★★田	\$3.00 1967 Hunting Permit (RW34). Mint N.H. top right plate no. 169487 block of four, rich colors, Very Fine.....	600.00
3098	★★田	\$3.00 1968-71 Hunting Permits (RW35-RW38). Mint N.H. plate no. blocks of four, bright colors, Very Fine.....	<i>Not illustrated</i> 1,100.00
3099	★★田	\$3.00-\$7.50 1971-83 Hunting Permits (RW38-RW48, RW50). Mint N.H. plate no. blocks of four, bright colors, Very Fine.....	<i>Not illustrated</i> 925.00
3100	★★	\$5.00-\$12.50 1972-90 Hunting Permits (RW39-RW57). 58 Mint N.H. stamps, generally two to four of each, Fine-Very Fine.....	<i>Not illustrated</i> 965.00
3101	★★	\$7.50-\$15.00 1980-97 Hunting Permits (RW47-RW64). Mint N.H. single of each plus additional twelve each Nos. RW60-RW61, also incl. Florida State Ducks Nos. 7-18, Very Fine lot, Federal Ducks face value \$542.50.....	<i>Not illustrated</i> E. 400-500
3102	★	Balance of Hunting Permit Plate Number Singles Collection, 1934-77. 38 stamps, 21 different, one to six of each, mixed condition, those up to RW12 catalog \$1,587.50 as hinged or no gum where appropriate, RW13 and higher catalog \$1,300.00 as Mint N.H. (not priced hinged), RW 44 corner off (not included in stated Scott Retail value).....	<i>Not illustrated</i> 3,187.50
3103	★	Hunting Permit Balance. Plate blocks and singles, incl. plate blocks of Nos. RW27, RW29, RW35, RW39, RW46, RW47, also block of four of No. RW16, also 13 singles, many Mint N.H., Very Fine.....	<i>Not illustrated</i> E. 500-750
3104	★★	Missouri, 1979, \$3.40 Canada Geese (MO1). Mint N.H., fresh and Very Fine, scarce.....	550.00

CONFEDERATE STATES AND UNITED STATES POSSESSIONS

3105	TC	CONFEDERATE STATES, 1c Light Yellow brown, Trial Color Plate Proof on Wove (14 TC5). Also incl. 5c Light Blue Plate Proof on Wove No. 6P5, 1c pos. 15 from the sheet of 200, 5c signed Robson Lowe, Extremely Fine, each with copy of 1976 P.F. certificates for the complete sheets from which these proofs were removed.....	(Photo Ex) 950.00
3106	★	HAWAII, 1865, 5c Blue on Blue (22). Westerberg Plate 12-A, Pos. 6, Ty. II, original gum, lightly hinged, large to huge margins, Extremely Fine, with 2008 P.F. certificate (XF 90).....	550.00
3107	TC	HAWAII, 1866, 5c Trial Color Plate Proofs on India (32TC3). Four, Two in Brown and one each Light Violet and Orange Red, Very Fine-Extremely Fine...	(Photo Ex) 1,000.00
3108	田	HAWAII, 1875, 2c Brown, Plate Proof on India (35P3). Block of four, Fine-Very Fine...	760.00
3109	P	HAWAII, 1875, 12c Black, Large Die Proof on India (36P1). 49 x 59mm, off card, signed by Schoff, the engraver, tiny India paper thin spots, Very Fine appearance.....	650.00
3110	E	HAWAII, 1875, (12c) Black, Vignette Die Essay (36E). 45 x 53mm, signed in pencil by Schoff, the engraver, tiny natural India paper pinhole, Very Fine, scarce, also incl. proof of No. 36 on India with huge margins, either reduced large die or huge plate proof, and top left sheet corner margin block of four with original gum of No. 10S, 10Sa (pos. 2), Very Fine.....	E. 500-750
3111	★	PHILIPPINES, 1899-1901, 1c-8c Overprints (213-217, 220-222). Mint N.H., rich colors, 1c and 5c with selvage, Fine-Very Fine.....	(Photo Ex) 392.25
3112	★★	PHILIPPINES, 1899-1901, 1c-8c Overprints (213-217, 220-222). Mint N.H., 1c, 3c and 5c with selvage, rich colors, Fine-Very Fine.....	(Photo Ex) 392.25
3113	★★	PHILIPPINES, 1901, 8c Violet Brown (222). Mint N.H. with selvage at left, rich color, perfectly centered, Extremely Fine.....	90.00
3114	★★	PHILIPPINES, 1903-04, 1c-10c Overprints (226-233, 240). Mint N.H., 2c and 6c with selvage, rich colors, Fine-Very Fine.....	(Photo Ex) 811.50
3115	★★	PHILIPPINES, 1903-04, 1c-10c Overprints (226-233, 240). Mint N.H., 1c with selvage at bottom, rich colors, Fine-Very Fine.....	(Photo Ex) 811.50
3116	★★田	PHILIPPINES, 1903, 4c Brown (229). Mint N.H. block of six, bright shade, detailed impression, fresh and Very Fine, a pretty block, Scott Retail as singles.....	1,050.00
3117	★	PHILIPPINES, 1903, 50c Orange (236). Barest trace of hinging (appears Mint N.H.), beautifully centered with vivid color, Extremely Fine, with 2008 P.F. certificate (XF 90).....	125.00

- 3118 ★★田 **PHILIPPINES, 1899, 10c Deep Claret, Postage Due (J4).** Mint N.H. blocks of four and six and also a vertical pair, rich colors, Very Fine, Scott Retail as singles (Photo Ex, p. 190) 450.00
- 3119 ★★田 **PHILIPPINES, 1901, 3c Deep Claret, Postage Due (J6).** Mint N.H. block of twelve, deep rich color, choice centering, fine-Very Fine, Scott Retail as singles (Photo, p. 190) 420.00
- 3120 ☒ **PUERTO RICO, 1899-1900, 1c Black on Buff, Postal Cards (UX1, UX2-UX3).** Unused, Very Fine *Not illustrated* 480.00



- 3121 ☒ **PUERTO RICO, 1899-1900, 1c Black on Buff, Postal Card (UX1A).** Unused, Very Fine, with 1988 P.F. certificate 1,200.00
- 3122 **PUERTO RICO, Revenues.** Collection on pages, incl. Nos. R1-R9 and RE33-RE51, both of these sets are mixed used and unused, Fine-Very Fine lot for these *Not illustrated* 1,213.35

GROUP LOTS BY ISSUE

- 3123 P **New York, NY, 5c Postmaster Provisional, Die, Plate and Trial Color Proofs (9X1P2, 9X1P vars, 9X1TC5).** Three of first, cut close to large margins, the varieties are plate proofs on bond from the Small Plate of Nine (two bluish and one white paper), last with stitch watermark, the 9X1TC5 is in Dull Dark Violet (unlisted color on bond paper), also incl. two 9X1stamps, apparently with removed cancels, nearly all Fine-Very Fine E. 750-1,000
- 3124 **Providence, R.I., 5c Black, Forgery (10X1F).** 86 examples in five blocks of six and seven blocks of eight, Very Fine E. 400-500
- 3125 **5c Red Brown, 10c Black (1-2).** Margins to slightly in, red circular datestamp and grid cancels respectively, Very Good 2,000.00
- 3126 **5c Red Brown, 10c Black (1-2).** Margins all around, red grid cancels, faults, Fine-Very Fine appearance 2,000.00
- 3127 **1c-12c 1851-56 Issue (7, 8A, 9, 11-17).** Three to four margins, 3c incl. single and pair (distinct shades), the 8A huge margins but faded and toned (1976 P.F. certificate, Scott Retail \$1,200.00, not counted), others slightly mixed condition, generally Fine 4,727.50
- 3128 **1c-12c 1851-57 Issue (7, 9, 10a, 11, 12, 14-15, 17).** No. 10 Small Boston "PAID" cancel, No. 17 blue circular datestamp, No. 9 ms., Very Good-Fine 2,115.00
- 3129 **1c-90c 1857-61 Issue (18, 20, 22, 24-28, 29-33, 35-39).** Nos. 30 and 39 unused (no gum), others used, incl extra No. 20 (different plates, one ms. cancel), slightly mixed condition, generally Fine or better 10,984.00
- 3130 **1c-12c 1857-60 Issue (18, 21-23, 25-28, 30-36, 36b).** No. 36b vertical pair, this and Nos. 21 and 25 ms. cancels, others towns or grids (30A and 35 red grid and circular datestamp respectively), slightly mixed condition, generally Fine or better 10,179.00
- 3131 (★) **1c-30c 1857-60 Issue (20, 24, 30, 37-38).** No. 20 from Plate 12 and original gum, others unused (no gum or regummed), No. 20 small flaws, 38 expertly repaired, Fine-Very Fine appearance 3,525.00
- 3132 **10c Green, Ty. II, III (32-33).** First with grid cancel, second with circular datestamp, rich colors, Fine-Very Fine, with 1987 and 1986 P.F. certificates respectively 600.00

3133	1c-90c 1861-66 Issue (62B, 63-65, 67-73, 75-77). Variety of cancels, No. 64 ms., the No. 70 is represented by Nos. 70a and 70d, latter with 1975 P.F. certificate ("defects"), extra shade of No. 72 and the No. 76 is a horizontal pair with s.e. at left, typical mixed condition, Very Good-Fine appearance 9,078.00
3134	1c-90c 1861-66 Issue (62B, 63-65, 67-69, 70a, 70c, 70d, 71-73, 75-78). Also incl. No. 102 Re-Issue unused (no gum), mixed condition, overall Fine-Very Fine appearance, No. 70d with 1975 P.F. certificate 11,233.00
3135	1c-30c 1867-68 Grilled Issues (79, 83, 85B, 86-100). No. 90 unused with perhaps traces of original gum (Scott Retail as no gum), No. 79 with solid star cancel (perfs largely intact), 89 ms. cancel, others various corks or geometrics, mixed condition, most Fine-Very Fine appearance 14,225.00
3136	1c-90c 1867-68 Grilled Issues (83, 85, 85E, 86-101). Variety of cancels, No. 92 s.e. left and bottom, usual mixed condition, overall Very Good-Fine appearance 12,822.50
3137	1c-90c 1869 Pictorial Issue (112-122). Variety of cork cancels, 12c natural s.e., slightly mixed condition, Very Good-Fine appearance 5,605.00
3138	1c-30c 1869 Pictorial Issue (112-117, 119-121, 133). No. 133 original gum, others used, two 10c, one with Japanese negative "X" cancel , 2c and other 10c ms. cancels, slightly mixed condition, Fine-Very Fine appearance, Scott Retail as ordinary cancels 2,980.00
3139	6c-15c 1869 Pictorial Issue (115-119). Incl. two 15c Ty. II, one with red cork and ms. cancel (cataloged as ordinary used stamp), 10c bold circle of V's, others cork cancels, slightly mixed condition, Fine-Very Fine appearing lot 1,760.00
3140 ★	1857-61 and 1869 Pictorial Reprints and Re-Issues. Seven different, incl. Nos. 40 and 43, without gum as issued, Nos. 123, 128, 129 and 133, first and third unused (no gum), 128 and 133 part original gum and original gum respectively, also No. 126 with New York double oval cancel, condition varies with most of value with faults, overall Fine appearing lot of scarce stamps, Nos. 126, 128 and 129 with early to mid-1970's P.F. certificates 9,200.00
3141	1c-90c 1870 Bank Note, Grilled (134-141, 143-144). 2c original gum, others used, 12c defective and repaired, few others small faults, otherwise virtually all Fine-Very Fine appearance, 12c and 30c with 1976 P.F. certificates 14,177.50
3142	1c-90c 1870-88 Bank Note Issues (Betw. 145-218). 46 stamps, 44 different, Nos. 145-166 mixed used and unused, nearly all after No. 178 original gum, a few of the unused may be cleaned and are cataloged as such, somewhat mixed condition, generally Fine-Very Fine appearance 13,120.00
3143 ★	1c-90c 1890 Issue (219-229, 220a, 220c). No. 220 unused (no gum) and natural s.e., couple other low values part original gum, others original gum, generally Fine 3,302.00
3144 ★	1c-90c 1890 Issue (219-229). 5c and 10c unused (no gum), 15c part original gum, others original gum, couple minor flaws, otherwise Fine-Very Fine which incl. 30c and 90c 2,452.00
3145 ★	1c-90c 1890 Issue (219, 220-227, 229). Original gum, Fine-Very Fine 1,752.00
3146 ★	1c-\$5.00 Columbian (230-245). Some unused (regummed) incl. 50c-\$5.00, others original gum, some faults, Fine-Very Fine appearance 6,808.50
3147 ★	1c-50c Columbian (230-240). Original gum, Fine-Very Fine 1,507.50
3148 ★	1c-10c Columbian (230-237). Original gum, 1c-6c and 10c Very Fine-Extremely Fine, 8c an enormous centered Jumbo, light crease, otherwise an Extremely Fine Gem 607.50
3149 ★★	1c-8c Columbian (230-233, 235-236). Mint N.H., 4c and 8c gum bends, otherwise Very Fine-Extremely Fine, several exceptional 927.50
3150 ★★	1c-8c Columbian (230-233, 235-236). 24 Mint N.H. stamps, ten 2c, two to five each of others, Fine-Very Fine 3,045.00
3151 ★田	1c-50c Columbian (230-240). Blocks of four, original gum, three 5c Mint N.H., 10c "sweated" original gum, one 4c thin spot, two 8c natural s.e., 50c creases, otherwise Fine lot 7,621.50
3152 ★田	1c-8c Columbian (230-236). Blocks of four, original gum, twelve stamps Mint N.H., 5c h.r., Fine-Very Fine 2,807.00
3153 ★田	1c-4c, 6c Columbian (230-233, 235). Blocks of four, six of 1c, two or three each of others, original gum, about 40% of stamps Mint N.H., Fine-Very Fine lot 5,002.50
3154 ★	2c-30c Columbian (231-239). 28 stamps, one 2c, two to five each of others, some h.r. or disturbed original gum, Fine-Very Fine lot 3,991.00
3155 ★★	2c Columbian, "Broken Hat" (231 var.). Six Mint N.H. singles, Fine-Very Fine 960.00
3156 (★)	3c-\$4.00 Columbian (232-244). Unused (no gum), bright colors, few small defects incl. \$1.00 short perf and \$2.00 light creases, otherwise Fine group 5,205.00
3157 ★田	4c, 6c Columbian (233, 235). Blocks of four, original gum, 6c Mint N.H., rich colors, few perf separations, Fine-Very Fine 1,310.00

3158 (★)	50c-\$3.00 Columbian (240-243). 50c disturbed original gum and heavy offset, \$1.00 and \$2.00 unused (no gum), former appears reperfed, latter light staining, \$3.00 unused (regummed over small thin), Very Fine-Extremely Fine appearance.....	2,850.00
3159 ★	\$1.00-\$2.00 Columbian (241-242). Original gum, \$1.00 slightly disturbed, \$2.00 trifle heavy h.r., few small flaws, appear Fine.....	2,450.00
3160 ★	Columbian and Trans-Mississippi Issues. 32 mostly original gum stamps, incl. Nos. 230-236, 239-240, 285-289, one to five of each, mixed condition, generally Fine lot	4,139.50
3161 ★	1c-\$5.00 1894 Issue (246-263). 5c, 8c and \$2.00 unused (first two no gum, last regummed), others original gum, some small faults, virtually all Fine-Very Fine appearance	12,967.50
3162 ★	10c-50c 1894-98 Bureau Issues. Four different, incl. Nos. 260, 275, 282C and 284, original gum, Fine-Very Fine	1,310.00
3163 ★	1c-\$5.00 1895-98 Issues (264-284). Original gum except No. 276A used, 282C natural s.e. bottom, slightly mixed condition, virtually all Fine-Very Fine appearance	6,425.00
3164	50c-\$5.00 1895 Bureau Issue (275-278). Used, fresh and Fine-Very Fine.....	1,455.00
3165 ★	1c-\$2.00 Trans-Mississippi (285-293). Nearly all original gum incl. \$1.00 and \$2.00, 2c and 50c unused (regummed), 8c and 10c reperfed, Fine-Very Fine appearance	4,920.00
3166 ★	1c-\$1.00 Trans-Mississippi (285-292). Original gum, \$1.00 cleverly concealed tiny thin spot, otherwise Fine-Very Fine.....	2,670.00
3167 ★	1c-50c Trans-Mississippi (285-291). 19 stamps, original gum, one each 2c and 50c, three to four each of others, Fine-Very Fine lot	3,080.00
3168 ★	1c-10c Trans-Mississippi (285-290). Original gum, 1c-5c Mint N.H., others lightly hinged, Fine-Very Fine	1,340.00
3169 ★田	1c-10c Trans-Mississippi (285-290). Blocks of four, original gum, two 10c Mint n.H., 5c disturbed original gum, few small faults, otherwise Fine lot.....	3,770.00
3170 ★田	1c-5c Trans-Mississippi (285-288). Blocks of four, original gum, three 4c and two 5c Mint N.H., Fine-Very Fine	3,280.00
3171 ★田	1c-5c Trans-Mississippi (285-288). Blocks of four, original gum, 5c Mint N.H., Fine-Very Fine	2,460.00
3172 ★田	1c-10c Pan-American (294-299). Blocks of four, all 2c and 4c, one 8c and two 10c Mint N.H., two 8c creased, otherwise Fine-Very Fine	3,165.00
3173 ★	2c-10c Pan-American (295-296, 298-299). 18 stamps, incl. two 2c blocks of four, five and three each respectively of last two, Fine-Very Fine.....	1,327.50
3174 ★	Early 20th Century Commemoratives. Eleven stamps, incl. Nos. 295-299 and 323-327 with extra 5c, nearly all lightly hinged, Fine-Very Fine.....	990.00
3175	1c-\$5.00 1902 Issue (300-313). \$5.00 used, 6c, 50c and \$2.00 unused (no gum), also incl. Nos. 314, 319-320 with shades and type varieties, few small faults, Fine-Very Fine appearance, 8c very nice	3,044.50
3176 ★	1c-\$2.00 1902 Issue (300-312). Few lower values h.r., rich colors, 15c and \$1.00 light gum bends, Fine-Very Fine	3,065.50
3177 ★	3c-\$1.00 1902 Issue (302-311). Couple disturbed original gum, also incl. very attractive additional 50c (regummed), Fine-Very Fine lot	2,217.50
3178 ★田	1c-50c 1902 Issue (300-310). Blocks of four, incl. extra 13c, two 8c, four 13c Mint N.H., also incl. Nos. 314, 319 (couple different Die types) and 320, virtually all Fine-Very Fine.....	6,267.50
3179 ★田	2c-13c 1902 Issue (301, 304-305, 308). 2c Mint N.H. horizontal pair, other three blocks of four with two Mint N.H. in each, Fine-Very Fine, 6c and 13c very attractive	1,355.00
3180 ★	3c-15c 1902 Issue (302-309). Attractively centered, Very Fine lot	517.50
3181 ★	5c Blue, 8c Violet Black (304, 306). Eight and eleven respectively, Fine-Very Fine	975.00
3182 ★田	1c-5c Jamestown (328-330). Blocks of four, three, four and one Mint N.H. respectively, Fine... ..	1,395.00
3183 ★田	1c-10c Louisiana Purchase (323-327). Blocks of four, 5c disturbed original gum, otherwise Fine-Very Fine	1,745.00
3184 ★	1c-\$1.00 1908-09 Issue (331-342). Some h.r., nearly all attractive margins, Fine-Very Fine	1,354.00
3185 ★	1c-50c 1908-09 Issue (331-341). 10c and 13c reperfed, otherwise Fine-Very Fine.....	804.00
3186 ★田	1c-15c 1908-09 Issue (331-340). Blocks of four, 24 stamps Mint N.H., incl. extra 10c block, Very Good; others Fine-Very Fine.....	3,532.00
3187 ★田	13c Blue Green, 15c Pale Ultramarine (339-340). Blocks of four, h.r., Fine-Very Fine	480.00

3188 ★	1c Green, 2c Carmine, Coils (348-349, 353). Last h.r., other two Mint N.H., 1c is pair, other two guide line pairs, Fine-Very Fine, with 2000, 1989 and 1976 P.F. certificates respectively	2,210.00
3189 ★田	2c 1909 Commemoratives (367, 370-373). Plate no. blocks of six, vast majority of stamps Mint N.H., Fine-Very Fine	1,105.00
3190 ★田	1c-10c 1910-11 Issue (374-381). Blocks of four, eighteen stamps Mint N.H., incl. extra 5c block, virtually all Fine-Very Fine	2,575.00
3191 ★田	1c Green, 2c Carmine (374-375). Plate no. blocks of six, left 1c pair Mint N.H., five 2c Mint N.H., great centering and margins, Very Fine-Extremely Fine, nearly all in the higher grade	260.00
3192 ★田	4c Brown, 5c Blue (377-378). Imprint, star and plate no. blocks of six, 4c Mint N.H., 5c five stamps Mint N.H., 4c reduced selvage, Fine-Very Fine	884.00
3193 ★	1c-10c Panama-Pacific (397-404). Excellent colors, Fine-Very Fine	1,657.00
3194 ★田	1c-10c Panama-Pacific, Perf 12 and 10 (397-402). Blocks of four, thirteen stamps Mint N.H., No. 400A bottom pair creased, otherwise Fine-Very Fine, couple of the 5c perf 12's really nice	3,215.00
3195 ★田	1c-5c Panama-Pacific, Perf 12 and 10 (397-399, 401-403). Blocks of four, Nos. 398-399 Mint N.H., first five Fine-Very Fine, 5c Perf 10 some gum disturbance from hinge removal and bottom left stamp tiny surface flaw, otherwise Very Fine-Extremely Fine	2,177.50
3196 ★	1c-30c 1912-14 Issue (405-407, 414, 416-420). Fine-Very Fine	644.00
3197 ★田	1c-12c 1912-14 Issue (405-407, 414-417). Blocks of four, some stamps Mint N.H., incl. extra 7c block, generally Fine lot	2,065.00
3198 ★	7c-30c 1912-14 Issue (407, 414-430). Fine lot, also incl. No. 405 with pulled perf (not counted)	685.00
3199 ★	50c, \$1.00 1912 Issue (422-423). Small h.r., rich colors, Fine-Very Fine	810.00
3200 ★	1c-50c 1913-15 Issue (424-440). Fine-Very Fine	1,719.00
3201 ★田	1c-15c 1913-15 Issue (424-437, 435a). Blocks of four, some stamps Mint N.H., one 9c few short perfs, one 10c small stain, otherwise Fine-Very Fine	3,288.05
3202 ★田	5c Blue, 6c Orange (428-429). Blocks of four, all Mint N.H. except one 6c with pencil erasure on gum, 6c trace of oxidation, otherwise Fine-Very Fine	780.00
3203 ★田	8c-10c 1913-15 Issue (431-433). Blocks of four, three 8c stamps Mint N.H., Very Fine lot	682.50
3204 ★	1c-5c 1914-16 Rotary Coils (448, 450-451, 453-458). Joint line pairs, four Mint N.H., Fine-Very Fine	3,970.00
3205 ★	1c-5c 1914-16 Rotary Coils (448, 450, 452-458). 56 stamps on pages, singles and pairs, Fine-Very Fine lot	1,960.50
3206 ★	1c-5c 1914-16 Rotary Coils (448, 450-458). Pairs, incl. extra no. 450 pair, most Mint N.H., Fine-Very Fine, no. 453 with 1968 P.F. certificate	1,590.00
3207 ★田	2c Pale Carmine Red, Ty. I, 2c Deep Rose Ty. Ia (461, 500). Blocks of four, two of former and all four of latter Mint N.H., Very Good-Fine	3,400.00
3208 ★田	5c-20c 1916-17 Issue (466, 468-476). Blocks of four, also incl. 2c No. 463, some stamps Mint N.H., perfs slightly in on a few, nearly all Fine or better	6,575.00
3209 ★田	1c-3c 1916-17 Issue, Imperforate (481-482, 483-484). Plate no. blocks of six, incl. 2c normal and error plate (7942), 1c and 2c normal hinged, both 3c and error Mint N.H. except 2c offset from having been lightly stuck to another sheet, Extremely Fine	620.00
3210 ★★	2c Carmine, Ty. II, Coil (487). Five Mint N.H. joint line pairs, Very Fine-Extremely Fine	1,250.00
3211 ★★	2c Carmine, Ty. II, Coil (487). Four singles and six joint line pairs, Mint N.H., Fine lot	1,604.00
3212 ★★	3c Violet, Ty. I, Coil (489). Thirteen Mint N.H. joint line pairs, Fine-Very Fine	910.00
3213 ★★	3c Violet, Ty. I, Coil (489). Six Mint N.H. joint line pairs, Very Fine lot, difficult to find centered	420.00
3214 ★★	3c Violet, Ty. I, Coil (493). Eleven singles and seven pairs, Mint N.H., Fine-Very Fine	855.00
3215 ★★	3c Violet, Ty. I, Coil (493). Ten Mint N.H. pairs, Very Fine lot, an unusually nice group of this difficult issue	750.00
3216 ★★	3c Violet, Ty. I, Coil (493). Nine Mint N.H. singles, Very Fine-Extremely Fine	270.00
3217 ★	3c-\$1.00 1917-19 Issue (501-504, 506-518). Also incl some extra values plus a No. 422 (tiny inclusion), Fine-Very Fine lot with several which are really nice	813.00
3218 ★田	1c-\$1.00 1917-19 Issue (498-499, 501, 503-504, 506-507, 509-518). Blocks of four, incl. both shades of the 12c, quite a number of the stamps Mint N.H., Fine-Very Fine with a few better	2,622.70
3219 ★田	1c-13c 1917-19 Issue (498-504, 506-507, 512-513). Plate no. blocks of six, several Mint N.H., 5c couple selvage toning spots (show on back only), otherwise Fine-Very Fine	1,595.00

- 3220 ★ **1c Green, 2c Carmine, Booklet Panes of Six (498e, 499e).** Specialized collection of 64 and 97 panes respectively, **complete plate numbers less eight 1c and three 2c**, presumably much Mint N.H., overall condition Fine-Very Fine, wonderful offering for the booklet pane specialist, would be a struggle to duplicate E. 500-750
- 3221 ★ **\$2.00-\$5.00 Franklin (523-524, 547).** Deep rich colors, Very Fine 985.00
- 3222 ★田 **1c-3c 1919-21 Coil Waste (538, 540-543).** Plate no. blocks, two each first two (both 2c imperf between stamps and selvage), some Mint N.H., one 3c stamp offset on back, Fine-Very Fine lot, one 2c with 2004 P.F. certificate 1,450.00
- 3223 ★★田 **1c-5c Pilgrim Tercentenary (548-550).** Mint N.H. plate blocks of six, also incl. 3c Victory No. 537 plate block of six, lightly hinged in selvage, stamps Mint N.H., Fine-Very Fine 1,250.00
- 3224 ★ **½c-\$5.00 1922-25 Issue (551-556, 558-560, 562-573).** A few Mint n.H., some with owner's hand-stamped initials on back, Fine-Very Fine 648.45
- 3225 ★田 **½c-\$1.00 1922-25 Issue (551-571).** Blocks of four, approximately 75% of stamps Mint N.H., Fine-Very Fine 2,676.50
- 3226 ★田 **½c-30c 1922-25 Issue (551-559, 561, 563-566, 568-569).** Plate no. blocks of six, all top or bottom positions, over one-half Mint N.H., 4c couple hinge reinforced selvage separations, 9c lightly toned, otherwise Fine-Very Fine 3,470.00
- 3227 ★★田 **½c-\$1.00 1922-25 Issue (551-571).** Blocks of four, virtually all Mint N.H., Fine-Very Fine with several in higher grades 3,276.80
- 3228 ★田 **1c-10c 1923-26 Issue, Perf 10 (581-591).** Plate no. blocks of four, 10c Mint N.H., few others appear Mint N.H. but counted as hinged, Fine-Very Fine 2,780.00
- 3229 ★田 **4c-10c 1923-26 Issue, Perf 10 (585-591).** Plate no. blocks of four, few Mint N.H., top 7c pair single "wild" internal perf., otherwise Fine-Very Fine 2,225.00
- 3230 ★★田 **1c Green, 2c Carmine, Rotary (578).** Mint N.H. blocks of four, Fine-Very Fine, Scott Retail as Mint N.H. singles 1,460.00
- 3231 ★田 **1½c-10c 1923-26 Issue, Perf 10 (582-591).** Blocks of four, a few stamps Mint N.H., Fine-Very Fine 1,358.00
- 3232 ★田 **1c-10c Kans., Nebr. Overprints (658-679).** Blocks of four, approximately 80% of stamps Mint N.H., Fine-Very Fine, better set of blocks than typically seen 3,107.50
- 3233 ★★田 **1c-10c Famous Americans (859-893).** Complete Mint N.H. sheets of 70, Fine-Very Fine 3,453.56
- 3234 ★ **6.3c Liberty Bell, Coil, Imperforate (1518b, 1518c).** No. 1518b is joint line strip of three, No. 1518c incl. Columbus Ohio pair, Garden City N.Y. joint line strip of three and Washington DC joint line strip of six, most Mint N.H., Very Fine lot 1,365.00
- 3235 ★★ **6c-24c 1918-23 Air Post (C1-C6).** Incl. extra No. C6, one with 2006 P.S.E. certificate graded 80, also incl. approximately 50 later Air Post Issues to C98, virtually all Mint N.H., Fine-Very Fine lot E. 200-300
- 3236 ★田 **6c-24c 1918 Air Post (C1-C3).** Blocks of four, 6c and 24c with left arrow selvage, 16c center line position, most stamps Mint N.H., one C2 natural inclusion, Fine-Very Fine, Scott Retail as hinged and Mint N.H. singles 1,250.00
- 3237 ★田 **8c-24c 1923 Air Post (C4-C6).** Blocks of four, all Mint N.H. except top C4 pair, Fine-Very Fine, most in the higher grade 1,415.00
- 3238 ★★田 **5c-50c 1926-33 Air Post (C7-C12, C16-C18).** Mint N.H. blocks of four, No. C18 well-centered, Fine-Very Fine 704.00
- 3239 ★ **1c-\$1.00 Parcel Post (Q1-Q12).** Few h.r., others faintly hinged if at all, 15c lightly toned, 20c small natural crease, otherwise Fine-Very Fine 1,218.00
- 3240 ★ **1c-\$1.00 Parcel Post (Q1-Q4, Q6-Q7, Q9-Q12).** Incl. extra \$1.00, h.r., Fine-Very Fine . 1,410.50
- 3241 ★ **Air Post Collection, 1918-68.** Album of unused stamps, multiple examples of Nos. C1-C6 incl. C1 (2), C2 (2), C3 (4), C4 (7), C5 (5) and C6 (5), also No. C18, few better blocks and plate blocks, virtually all Fine-Very Fine, also few better Special Delivery singles E. 1,000-1,500
- 3242 ★ **Postage Due Collection, 1879-1985.** Fairly complete on pages, lacks fewer than fifteen regularly issued stamps and the Special Printings to be complete, virtually all unused, incl. few blocks of four and plate blocks, fair number Mint N.H., some are stamps that one would not normally expect to be in post office condition, some occasional faults but vast majority Fine-Very Fine with some in higher grades, an especially nice collection of these issues E. 2,000-3,000
- 3243 **Revenue Collection.** Well over 100 stamps on pages, incl. better 1898-1902 Documentary, decent 1871-81 Proprietary, used Customs House Fees set, fairly nice collection of Narcotic Tax and four different Firearms Transfer Tax, generally Fine-Very Fine E. 1,500-2,000
- 3244 ★ **Back-of-the-Book Collection.** One volume, contains Air Post, Special Delivery, Postage Due, Hunting Permits (many unused no gum) singles, quite a few blocks of four with Nos. J75-J76, Q1-Q7 and Q9 for example, Air Post plate blocks with nos. C7-C12, C16, C21-C24 and more, mixed condition, generally Fine-Very Fine E. 2,000-3,000

- 3245 ★ **Back-of-the-Book.** Sixteen different, nearly all unused, original gum, incl. used incl. Postage Due Nos. J5, J16, J19 and J50, Mint N.H. J26 with 2004 P.S.E. certificate for block of four (top right stamp), Offices in China K9 and K10 (latter Mint N.H. and with 2002 P.S.E. certificate), original gum Officials O40, O43 and O65 and unused JQ5, slightly mixed condition, generally Fine..... 2,372.35
- 3246 **Back-of-the-Book Collection.** One volume incl. Officials, a few Newspapers, Revenues, Hunting Permits, some Telegraphs, decent showing of Cut Squares and some CSA (one 2c Red New Orleans Provisional, balance General Issues), also incl. a second volume with entires, mixed condition, useful lot E. 1,500-2,000
- 3247 **Back-of-the-Book Collection.** Scott National album of unused and used stamps, incl. unused Nos. C1-C6. C13, C18 (4), also used and unused Special Delivery, Parcel Post, some Dues, Officials, Cut Squares and Revenues with decent first issues, Hunting Permit complete to 1971 (nearly all signed or no gum), generally Fine or better E. 1,500-2,000
- 3248 ★ **Canal Zone Collection.** Small collection on album pages, not too complete but does incl. first first U.S. overprinted set and flat "A" and pointed "A" sets to \$1.00, a few other better, also a little bit of Cuba and Hawaii, nearly all Fine-Very Fine E. 400-500

COLLECTIONS AND ACCUMULATIONS

- 3249 **Used and Unused Collection, 1870-1929.** Nearly complete for the period on Scott Specialty pages, incl. 1870 Grills to 90 (less 12c, 15c and 24c, other Bank Notes to 1888 essentially complete, 1890 mostly unused plus both "Cap" varieties, Columbians complete, \$3.00 and \$5.00 used, 50c, \$1.00, \$2.00 and \$4.00 unused (no gum or regummed), 1894-98 complete less No. 278 (nearly all dollar values used), Trans-Mississippi complete (8c-\$1.00 unused (no gum or regummed), \$2.00 original gum, Pan-Americans, 1902 complete (last four used), Louisiana Purchase, Jamestown, 1908-09 complete (8c and \$1.00 used), some coils, 1c and 2c Bluish Papers, 1909 Commemoratives, virtually complete thereafter used and unused with better unused as Nos. 397-401, 403, 438, 445-447, 456, 453-454 pairs, 464-474 (incl 5c Error), 476, 480, 502-518 (incl. 5c Error), 524, 545-547, 551-573, 581-591, 595, 599A, 630, 634A, 658-679 and used 523, somewhat mixed condition, especially earlier material, largely Fine-Very Fine collection, approximate Scott Retail 60,000.00
- 3250 **19th Century Collection.** Approximately 250 nearly all used stamps on album pages, incl. several nice 1851 1c Blues, Nos. 14, 17, 18, 28, 29, 30 (unused no gum), 32, 38, 67-72 (one No. 71 with Supplementary Mail cancel), most E and F Grills, 1869 Pictorials complete to 30c with some duplication, strong Bank Notes from 1870 ungrilled to 1890, Columbians to \$1.00 plus \$3.00 and \$5.00, Trans-Mississippi to \$2.00 with extra \$1.00 and \$2.00, some duplication other than noted, mixed condition, still quite a bit Fine-Very Fine, a valuable lot..... E. 5,000-7,500
- 3251 **19th & 20th Century Collection.** 1847-1979, comprehensive collection of unused and used stamps in four volumes, incl. used No. 1, unused Nos. 24, 63, 94, 145-148, 212-215, 217, 228, 230-238, 260, 266-275, 279-284, 285-291, 294-299, 300-309, 311, 323-330, 369, nice showing of Washington-Franklins, also 397-403, 524, 547, 551-573, 630, 658-679, somewhat complete for later issues, also incl. back-of-book issues such as Air Post with Nos. C1-C6, C18, Special Delivery incl. Nos. E1 and E3, F1, few Parcel Post incl. No. Q12, some coils, complete booklets, earlier issues in slightly mixed condition, many appear Fine-Very Fine, a very worthwhile collection, we only pulled out a set of Zepps and so is offered intact, careful examination may be rewarded E. 7,500-10,000
- 3252 ★ **20th Century Regular Issues Collection.** 1908-76, virtually complete for the period less rarities, strong Washington-Franklins with coil singles and coil pairs with a few line pairs (the fake flat plate coils have been mostly "weeded out" but a few may still remain), a sampling of better incl. No. 350 pair, 394 line pair, 419-421, 423, 445 single and pair, 459, 460, 453 pair, 454 line pair, 456 line pair, 467, 478-480, 500 (used), 523-524, 533, 546-547, 573, 578-579, 595, 599A single and pair, 634A, 658-679, 832b and 834, we note a very few unused (no gum or regummed), overall Fine-Very Fine collection, approximate Scott Retail 25,000.00
- 3253 ★ **20th Century Collection.** 1902-62, Scott album pages of mostly unused stamps, incl. Nos. 294-299, 315, 323-327, strong showing of Washington-Franklins with values to \$1.00, Panama-Pacific perf 12 and 10 (404 used), 479, 480, 551-573 and essentially complete thereafter incl. Kans.-Nebr., many Mint N.H., overall fresh and Fine-Very Fine E. 3,000-4,000
- 3254 **19th & 20th Century Collection.** 1851-1971, Scott National album containing mostly used to 1916 and mostly unused after 1917, early issues are sparse but high degree of completion for later issues incl. unused Nos. 323-327, 658-679, 551-573, also some Air Post, few Special Delivery and Dues, mixed condition for earlier issues but then gets much better from 1916-71, largely Fine-Very Fine..... E. 3,000-4,000

- 3255 **19th & 20th Century Collection.** Selection of unused and used stamps, incl. used Nos. 1 (4), 7, 9, few 1867-68 Grilled Issues, 1869 Pictorials incl. 10c (6), 12c (3), 15c Ty. II (2), also No. 153 (2, both with NYFM cancels), three 30c and two 90c, some Revenues, unused incl. Nos. 237, 239, 240, 294-299, 323-327, 547, also few multiples, some of the unused are without gum, some faults particularly in the classics which are decidedly mixed condition, few appear Fine-Very Fine..... E. 3,000-4,000
- 3256 **19th & 20th Century Collection.** 1851-1970, Scott's American Stamp Album of used and unused stamps, fair number of issues to 1916 and largely complete thereafter, incl. Regulars, Commemoratives, Air Post (less Zeppelins), 37 mostly different Hunting Permits from 1934-61 (majority signed or no gum), few Offices in China, scattering of other back-of-book issues, mixed condition, some Fine-Very Fine..... E. 1,000-1,500
- 3257 ★ **20th Century Collection.** Early 20th Century to date, regulars, commemoratives, coils, booklet panes and some Air Post in nine stock books and one album, incl. 1908 to 50c, 1910 to 15c, 1916-17 Perf. 10 unwatermarked to 20c, 1917-19 with nos. 500, 505, later with nos. 524, 547, 551-573, 578-579, 599A pair, White Plains souvenir sheet, Kans.-Nebr ovpts., also an extensive Plate Number Coil strips of three and five collection and RW73b Souvenir Sheet, much Mint N.H., overall attractive Fine-Very Fine lot .. E. 4,000-5,000
- 3258 ★ **Regular and Commemorative Issue Singles and Blocks of Four Collection.** Six volumes, late 19th to about 1976, starts with a mixed used and unused set of Columbians (variable condition), same for the Trans-Mississippi Issue, better blocks of four noted incl. nos. 297, 299 and 325, there are three White Plains souvenir sheets, commemoratives are virtually complete from 1920, also incl. some Air Post and a little Back-of-the Book, some duplication, quality varies somewhat, especially on the earlier items, otherwise generally Fine-Very Fine E. 5,000-7,500
- 3259 ★ **Commemorative Collection.** 1898-1961, album of unused singles and a few multiples, incl. Columbians to the \$3.00 with duplication of the 30c thru \$1.00, 1c-50c Trans-Mississippi, 368 plate block, Panama-Pacific perf 12 and 10 complete, two White Plains souvenir sheets, also Pan-Americans, Louisiana Purchase, Kans.-Nebr. ovpts., some other better, few with flaws, most Fine-Very Fine..... E. 3,000-4,000
- 3260 ★ **20th Century Collection.** 1903-54, album pages of mostly hinged stamps, incl. Nos. 551-573, 578-579, 581-591, Kans.-Nebr. ovpts., 1938 Presidentials, 1954 Liberty, Air Post from No. C7 (less C13-C15), C18, mostly Fine-Very Fine..... E. 500-750
- 3261 ★ **20th Century Collection.** Scott National album of mostly unused stamps, nearly all of the value is in the coil pairs and line pairs, many better but mixed centering, the other part of the collection is blocks of four and plate blocks from 1920's-70's plus some Air Post singles incl. No. C3, generally Fine-Very Fine E. 1,500-2,000
- 3262 **Mostly Used 20th Century Collection.** Two albums of mostly used stamps, incl. Nos. 397-404, 545, 546, 578, 579, 595, 630, nice group of back-of-book incl. Nos. C1-C6, E1, J1-J7, J22-J28, coil singles incl. Nos. 354 and 445, also 396 pair, few Kans. Nebr., some flaws to be expected, overall quality is Fine-Very Fine with some Extremely Fine, several with certificates..... E. 2,000-3,000
- 3263 **19th & 20th Century Accumulation.** Carton of various items, best is probably a stockbook with wide range of used stamps incl. shades of No. 65, Bank Notes to 30c, Columbians, Trans-Mississippi, Pan-Americans, Panama-Pacific, Washington-Franklins to \$1.00, also over 100 First Day cover with some better incl. Nos. 614-616 on single covers and as a set on one cover, 617-619 set, 620-621 set and also singles (six different towns), 647-648 set, 832-834, C18 and others, few other earlier covers, some early philatelic literature *Philatelic Journal of America* from 1892, the stockbook is mixed condition, First Days and fresh and Fine-Very Fine E. 750-1,000
- 3264 **Stock and Accumulation.** Thousands of stamps in glassine and shoe boxes, incl. used 19th Century (very mixed condition), loads of unused singles, blocks of four and plate blocks from the late 1920's to 70's, used mid-20th Century in envelopes, Air Post, quantity of unused Entires and Postal Cards, a difficult lot to evaluate so allow ample time to view E. 3,000-4,000
- 3265 **Small Balance, 1851-1901 Issues.** 34 used and unused stamps, unused original gum incl. Nos. 26, 35, 63 (1991 P.F. certificate), 65 (1987 P.F. certificate), 205, 209, 232-233, 294-299, used with Nos. 68, 116, 134-135, 162-163, virtually all Fine-Very Fine E. 750-1,000
- 3266 ★ **Eclectic U. S. Collection Balance.** Probably 150 mostly unused stamps on pages, incl. Louisiana Purchase, 2c 1909 Lincoln imperf plate block of six, perf and printing varieties, 1913-15 Perf 10 Watermarked set to 50c less 15c, Officials with better as 24c Agriculture and Navy, 6c, 7c and 15c-30c State and others, also six low value "Specimen" Ovpts., few Newspapers, CSA and some Cuba and Puerto Rico U.S. Administration, somewhat mixed condition, largely Fine-Very Fine..... E. 1,500-2,000

- 3267 **Balance.** Odds and ends from a nice collection, incl. No. 3210 sheet of six panes (numbered in pencil "4,917/12,500"), 231 strip of three, assortment of blocks from 1930's, few misaligned perfs on 1c Omnibus coil, few Hunting Permits incl. Nos. RW24, RW27 and RW32, various other odd items, mostly Fine-Very Fine E. 300-400
- 3268 ★ **Small Balance.** 28 virtually all unused stamps between Nos. 29-668, only three used with No. 29 grid cancel and Nos. 71 and 72 with cancels removed (appear unused), others nearly all original gum with Nos. 36b (no gum, small thin), 94 (no gum), 133 (Mint N.H., reperfed), 145 (regummed), 161 (no gum), 184, 211, 261, 287-289, 291 (regummed), 297, 303-307, 325, 327, 328, 398 (Mint N.H.) and 668 (Mint N.H.), mixed condition, otherwise Very Good-Very Fine, with eight 2001-06 P.S.E. certificates ... E. 1,000-1,500
- 3269 **Balance.** Nine unused and used stamps, incl. used Nos. 85, 140, 519, O112, unused incl. Nos. 9, 149, 159, J30, generally defective, few almost appear Fine, most with certificates E. 2,000-3,000
- 3270 ★★ **P.S.E. Graded Stamps.** Small lot of 22, 21 different, incl. used No. 156 graded 90J, others between Nos. 553 and 1052, these are virtually all Mint N.H. with seventeen graded from 90 to 98, incl. eight different 1922-25 Issue to 25c, 693 graded 95 and 740 graded 98, virtually all Very Fine-Extremely Fine Gems, each with 2007 P.S.E. certificate ... 987.00
- 3271 ★ **20th Century Commemoratives and Air Post.** 1901-30, 43 different, incl. Nos. 294-299, 323-330, 367-373 (imperfs are pairs), 537, 548-550, 610-612, 614-616, C1-C12, a few appear to be reperfed, Fine-Very Fine or Fine-Very Fine appearance 1,999.80
- 3272 ★ **Washington-Franklin Issues.** 1910-17 Issues, 20 different items, incl. Nos. 382, 386, 387, 388, Mint N.H., slightly in at top (1990 A.P.S. certificate), 395 Mint N.H. pair (2000 PFC), 426 Mint N.H. (2004 PSE graded 85), 444 pair (2002 PSE), 445 Mint N.H. (2001 PFC), 477 and more, virtually all Fine-Very Fine, incl. two other photocopies of certificates for multiples 6,236.50
- 3273 ★★ **Commemoratives, 1920-25 Issues.** 51 stamps, incl. Nos. 548-550, 614-621 singles two sets of blocks of four Nos. 617-619 and blocks of four of Nos. 620-621, also incl. singles Nos. 370 and 372 and two No. 656 coil pairs, virtually all Mint N.H., Very Fine lot with a few beautiful Extremely Fine Gems 788.50
- 3274 ★ **Imperforate and Coil Pairs Collection.** Over 50 different on old-time album pages, incl. imperforate Nos. 343-347, 368, 371 and 373, perforated 1908-09 Nos. 348-349, 351 (paste-up), 352-353, 385 (guide line), 390-396, 413 (guide line), 442 (guide line), 444 and others, a few off-center, nearly all Fine-Very Fine, genuine lot E. 750-1,000
- 3275 ★ **Coils, 1916-49.** Accumulation on stock sheets, mostly all unused, incl. singles, pairs and line pairs, nice variety with duplication, also incl. decent accumulation of \$2.00 (93) and \$5.00 (78) Presidentials, generally Fine-Very Fine E. 500-750
- 3276 **Blocks of Four.** Over 150 virtually all different on pages, incl. Nos. 65, 113-114, 156, 183-184, 205-206 (blocks of six), 207, 208a, 209, 210-211, 212-214, 219, 220-222, 224, 227-228, 246-248, 250-251, 253-254, 264-269, 271, 273, 274 (used), 279-281, 282-283, 343-347, 358, 367-368, 370-373, 383-384, 536-537, 525-528, 528B, 531-532, 534-534A, 538a-539a, 541, 546, 548-550, 612, 614-623, 548 plus 630 Souvenir Sheet, virtually all original gum, slightly mixed condition, largely Fine-Very Fine 37,021.60
- 3277 田 **Better Values Used Blocks of Four.** Eight different, incl. Nos. 342, 403-404, 440, 478, 480, 523 and 524, perfs touch to slightly in on some, generally Fine lot 3,425.00
- 3278 ★田 **Plate Block Collection.** Hundreds of items in eight stock books, comprehensive from 1924 to fairly recent, incl. Regular Issues, Commemoratives, Coils, Booklet Panes, better incl. Nos. 610-612, 614-623, 628, 647-648, 692-701, Bicentennial, Farley Parks, 1938 Presidential to \$5.00, Famous Americans, 1954 Liberty to \$5.00, also Air Post virtually complete from no. C6 (no Zeppelins), large part Mint N.H., Fine-Very Fine, nice lot E. 3,000-4,000
- 3279 **Plate Blocks.** 1893-1929 Issues, approximately 100 on pages, starts with 1c and 3c Columbian plates of eight (1c separated) and 6c plate of six (left stamps faulty), 1c and 2c Trans-Mississippi, 1c, 2c and 5c Louisiana Purchase, 1c Jamestown, 1909 Commemoratives complete (Bluish Paper regummed), 1c and 2c Panama-Pacific perf 12, No. 425 "COIL STAMPS" imprint, other better Washington-Franklins with Nos. 467 Error Plate, 474, 483-484, 509, 511-513, 531, 533-534A, 536, 538, 540, 541, other better Regular Issues and Commemoratives with 537, 548-550, 556, 561, 563-565, 579, 612, 614-621, 622-623, 628, 648, plus blocks of four of 514 and 518 and 2c White Plains Souvenir Sheet, generally Fine-Very Fine 28,480.00
- 3280 ★田 **Regular and Commemorative Issue Plate Blocks Collection.** 1926-73, hundred of items in two volumes, Regular Issues with 1931 to 50c, 1938 Presidentials to \$5.00 and 1954 Liberty to \$5.00, Commemoratives with Bicentennial, Farley Parks and Famous Americans, plus more, much Mint N.H., Fine-Very Fine E. 1,000-1,500

- 3281 ★田 **Regular Issue and Air Post Plate Block Collection.** 1922-65, two Scott National albums of mostly Mint N.H. plate blocks, incl. 1931 11c-50c with two extra 50c, 1938 Presidentials to \$5.00 with few better duplicated, 1954 Issue to \$5.00 with two of No. 1053, Air Post incl. Nos. C7-C9, C11, C12, C16, C20-C31 also No. 615 plate block, some miscellaneous coil pairs and blocks of four (few used), overall Fine-Very Fine E. 3,000-4,000
- 3282 ★★田 **Better Plate Number Blocks.** 1908-31, over 20, incl. Nos. 346, 368, 483, 484, two 528, 542, 658, 670, 699 and 700, also few blocks of four incl. 571, virtually all Mint N.H., lastly there are three different hinged Hunting Permits (Nos. RW4, RW5 and RW8), Fine-Very Fine lot E. 750-1,000
- 3283 ★田 **Plate Blocks.** Two Scott National albums of unused plate blocks, incl. Nos. 802-834, 1053, also No. 630, most Mint N.H., most Fine-Very Fine E. 750-1,000
- 3284 ★★田 **Commemorative Plate Blocks.** 1909-46, Scott National album of mostly Mint N.H., complete less the 1909 Issues and Panama-Pacific, incl. many better such as Nos. 368, 550, 620-621, C10, Famous Americans, Farleys, also a few souvenir sheets, Fine-Very Fine E. 2,000-3,000
- 3285 ★★田 **Commemorative and Air Post Plate Blocks.** Two small tin boxes full of several hundred, commemoratives with nice variety between Nos. 649-771, good Famous Americans, Air Post with No. C16, two C31 etc., much Mint N.H., Fine-Very Fine lot, recent Scott Retail 4,062.00
- 3286 ★★田 **Air Post Plate Number Blocks Accumulation.** 54 plate blocks of stock sheets between Nos. C7 to C46, twelve different, better in quantity incl. eight C10, six C11, three C12, two C16, eight C21, six C22 and eleven C24, probably all Mint N.H., Fine-Very Fine lot E. 1,000-1,500
- 3287 ★ **Booklet Pane Collection.** One volume, largely complete from 1898 to the mid-1970's, incl. better as Nos. 279Be, 301c and C10a, also two parallel collections but not as complete, virtually all Fine-Very Fine E. 1,000-1,500
- 3288 **EFO Balance.** Four items, incl. No. 566 top left corner selva block of four with dramatic misperf and foldover causing design to be almost completely missing on one stamp and partly missing on another, two 2c Washington misperf errors (one used), also misaligned Black printing on Family Planning stamp, Fine-Very Fine, an attractive group E. 200-300
- 3289 ★★田 **Sheets.** Accumulation of wide range of sheets, starting in 1926 with many better than face such as Nos. 628 (2), 644 (2), 649 (2), 650 (3), 682 (2), many other better incl. National Parks, Overrun Countries thru 1972 Olympics, also some back-of-book such as Air Post incl. No. C46, some should be counted at face but many are better, 2005 Scott Retail value 19,888.00
- 3290 ★★田 **Mint Sheets.** Many hundreds in 33 mint sheet files, late 1920's to late 1970's, starts with about a dozen 2c "Reds", fairly good run from the 700's onward, incl. Perforated Parks but no Bicentennial, Famous Americans, 1938 Presidential, etc.(except lower values), Air Post incl. Nos. C24-C30, also QE1-QE3 and a few Special Delivery, almost 100% Mint N.H., Fine-Very Fine lot E. 5,000-7,500
- 3291 **Face Value Accumulation.** Several thousand Mint N.H. stamps, virtually all 3c-25c period, incl. singles, blocks, few plate blocks and sheets, year sets, etc., Fine-Very Fine, face value well over \$500.00 E. 300-400
- 3292 ☒ **Picture Post Cards.** Probably a couple thousand, used and unused, early 19th Century to about the 1950's or 1960's, vast variety, some interesting 1950's Las Vegas cards, American Indians, one Lincoln, Comical, etc., generally Fine-Very Fine E. 200-300

END OF SALE — THANK YOU

Grading Index to Sale 962

Grade	Scott	Lot	Year/Service/Grade
100J	11A	2234	2006 PSE 100J USED
100J	532	2817	2007 PSE 100J NH
100J	585	2875	2007 PSE 100J NH
100	233	2491	2008 PSE 100 NH
100	239	2508	2008 PSE 100 NH
100	292	2584	2008 PSE 100 OGph
100	421	2717	2007 PSE 100 OGph
100	489	2763	2008 PSE 100 OGph
100	636	2885	2008 PSE 100 NH
100	637	2887	2008 PSE 100 NH
100	645	2893	2008 PSE 100 NH
100	690	2915	2008 PSE 100 NH
100	701	2918	2008 PSE 100 NH
100	716	2921	2008 PSE 100 NH
100	719	2922	2008 PSE 100 NH
98J	17	2256	2008 PSE 98J USED
98J	227	2482	2008 PSE 98J OGph
98J	331	2645	2007 PSE 98J USED
98J	388	2692	2008 PSE 98J NH
98J	454	2739	2008 PSE 98J NH
98J	463	2748	2008 PSE 98J NH
98J	503	2775	2008 PSE 98J NH
98J	553	2842	2008 PSE 98J NH
98J	566	2851	2008 PSE 98J NH
98J	567	2854	2007 PSE 98J NH
98J	629	2884	2007 PSE 98J NH
98J	673	2907	2008 PSE 98J NH
98J	690	2916	2008 PSE 98J NH
98J	C12	2943	2008 PSE 98J NH
98J	F14	2983	2007 PSE 98J NH
98	86	2348	2008 PSE 98 USED
98	92	2353	2008 PSE 98 NG
98	242	2518	2008 PSE 98 OGph
98	278	2561	2008 PSE 98 OGph
98	281	2568	2008 PSE 98 NH
98	285	2570	2008 PSE 98 NH
98	295	2601	2005 PSE 98 NH
98	315	2629	2007 PSE 98 NH
98	329	2642	2008 PSE 98 NH
98	337	2651	2006 PF 98 NH
98	370	2681	2004 PSE 98 NH
98	375	2684	2008 PSE 98 NH
98	396	2698	2006 PSE 98 NH
98	406	2712	2008 PSE 98 USED
98	440	2726	2008 PSE 98 OGph
98	456	2740	2008 PSE 98 NH
98	468	2752	2007 PSE 98 NH
98	468	2753	2005 PSE 98 NH
98	493	2767	2007 PSE 98 NH
98	495	2769	2008 PSE 98 NH
98	523	2792	2008 PSE 98 NH
98	537	2826	2008 PSE 98 USED
98	548	2837	2008 PSE 98 NH
98	552	2841	2007 PSE 98
98	554	2843	2008 PSE 98 NH
98	565	2850	2007 PSE 98 NH
98	566	2852	2008 PSE 98 NH

Grade	Scott	Lot	Year/Service/Grade
98	570	2856	2008 PSE 98 NH
98	571	2857	2008 PSE 98 NH
98	573	2865	2008 PSE 98 NH
98	582	2872	2008 PSE 98 NH
98	623	2882	2008 PSE 98 NH
98	623	2883	2007 PSE 98 NH
98	636	2886	2008 PSE 98 NH
98	637	2888	2008 PSE 98 NH
98	637	2889	2008 PSE 98 NH
98	639	2890	2008 PSE 98 NH
98	639	2891	2007 PSE 98 NH
98	667	2903	2007 PSE 98 NH
98	671	2906	2008 PSE 98 NH
98	677	2910	2008 PSE 98 NH
98	684	2913	2008 PSE 98 NH
98	685	2914	2008 PSE 98 NH
98	692	2917	2007 PSE 98 NH
98	C6	2939	2008 PSE 98 NH
98	C9	2941	2008 PSE 98 NH
98	C12	2944	2008 PSE 98 NH
98	C15	2959	2005 PSE 98 NH
98	C18	2972	2008 PSE 98 NH
98	E9	2980	2008 PSE 98 NH
98	E19	2984	2007 PSE 98 NH
98	K2	3013	2008 PSE 98 NH
98	K5	3015	2008 PSE 98 NH
98	K8	3018	2008 PSE 98 NH
98	K11	3022	2008 PSE 98 NH
98	O44	3032	2008 PSE 98 OGh
98	Q6	3045	2008 PSE 98 NH
98	QE4	3051	2007 PSE 98 NH
98	RW15	3080	2005 PSE 98 NH
98	RW24	3081	2005 PSE 98 NH
95Q	Q3	3026	2008 PF 95Q OGph
95J	68	2327	2008 PSE 95J USED
95J	117	2386	2008 PSE 95J USED
95J	234	2492	2008 PSE 95J NH
95J	301	2609	2006 PSE 95J NH
95J	308	2615	2008 PSE 95J OGph
95J	332	2646	2008 PSE 95J USED
95J	374	2683	2008 PSE 95J USED
95J	377	2686	2008 PSE 95J NH
95J	380	2689	2008 PSE 95J OGph
95J	423	2719	2004 PSE 95J USED
95J	508	2783	2007 PSE 95J NH
95J	528	2809	2007 PSE 95J NH
95J	559	2847	2008 PSE 95J NH
95J	C13	2967	2008 PSE 95J USED
95J	E10	2981	2007 PSE 95J OGph
95	1	2179	2004 PSE 95 USED
95	14	2251	2007 PSE 95 USED
95	14	2252	2006 PSE 95 USED
95	32	2285	2005 PSE 95 USED
95	70	2328	2008 PSE 95 USED
95	87	2350	2008 PSE 95 USED
95	93	2356	2004 PSE 95 USED
95	108	2371	2008 PSE 95 NG

Grade	Scott	Lot	Year/Service/Grade
95	113	2379	2008 PSE 95 OGh
95	124	2405	2008 PSE 95 OGph
95	126	2409	2008 PSE 95 OGph
95	187	2456	2008 PSE 95
95	220c	2480	2008 PSE 95 USED
95	230	2486	2007 PSE 95 NH
95	232	2487	2004 PSE 95 NH
95	232	2488	2008 PSE 95 NH
95	238	2501	2008 PSE 95 NH
95	239	2509	2008 PSE 95 NH
95	261	2539	2008 PSE 95 OGph
95	261A	2545	2008 PSE 95 OGph
95	265	2550	2004 PSE 95 NH
95	267	2552	2007 PSE 95 NH
95	284	2569	2008 PSE 95 OGph
95	285	2571	2008 PSE 95 NH
95	292	2585	2008 PSE 95 OGph
95	292	2593	2008 PSE 95 USED
95	292	2594	2007 PF 95 USED
95	293	2596	2003 PSE 95 OGph
95	296	2603	2005 PSE 95 NH
95	301	2610	2004 PSE 95 NH
95	306	2613	2008 PSE 95 NH
95	308	2616	2008 PSE 95 NH
95	310	2619	2008 PSE 95 OGph
95	323	2639	2005 PSE 95 NH
95	326	2641	2008 PSE 95 NH
95	333	2647	2008 PSE 95 NH
95	336	2650	2005 PSE 95 NH
95	349	2657	2008 PSE 95 NH
95	369	2680	2005 PSE 95 NH
95	379	2687	2006 PSE 95 NH
95	391	2694	2008 PSE 95 OGph
95	395	2696	2008 PSE 95 NH
95	397	2699	2005 PSE 95 NH
95	398	2700	2008 PSE 95 NH
95	398	2701	2007 PSE 95 NH
95	400	2703	2008 PSE 95 NH
95	400A	2707	2005 PSE 95 NH
95	401	2709	2008 PSE 95 NH
95	416	2715	2005 PSE 95 NH
95	426	2720	2006 PF 95 NH
95	439	2724	2008 PSE 95 OGph
95	450	2736	2008 PSE 95 USED
95	460	2745	2008 PSE 95 OGph
95	472	2754	2005 PSE 95 NH
95	474	2756	2008 PSE 95 NH
95	493	2768	2007 PSE 95 NH
95	505	2776	2008 PSE 95 NH
95	506	2780	2008 PSE 95 NH
95	507	2782	2006 PSE 95 NH
95	514	2785	2006 PSE 95 NH
95	523	2797	2004 PSE 95 USED
95	533	2819	2005 PSE 95 NH
95	547	2834	2008 PSE 95 NH
95	550	2838	2008 PSE 95 NH
95	555	2844	2008 PSE 95 NH

Grading Index to Sale 962

Grade	Scott	Lot	Year/Service/Grade
95	555	2845	2008 PSE 95 NH
95	571	2858	2008 PSE 95 NH
95	572	2860	2007 PSE 95 NH
95	599A	2879	2007 PSE 95 NH
95	661	2898	2007 PSE 95 NH
95	661	2899	2005 PSE 95 NH
95	662	2900	2005 PSE 95 NH
95	666	2902	2005 PSE 95 NH
95	667	2904	2007 PSE 95 NH
95	677	2911	2007 PSE 95 NH
95	701	2919	2007 PSE 95 NH
95	C1	2929	2007 PF 95 NH
95	C1	2930	2007 PSE 95 NH
95	C1	2931	Enc. PSE 95 NH
95	C2	2932	2005 PSE 95 NH
95	C2	2933	2007 PSE 95 NH
95	C3	2935	2008 PSE 95 NH
95	C3	2936	2008 PSE 95 NH
95	C5	2937	2007 PSE 95 NH
95	C5	2938	2007 PSE 95 NH
95	C6	2940	2006 PSE 95 NH
95	C14	2958	2007 PSE 95 NH
95	C15	2960	2005 PSE 95 NH
95	C15	2968	2008 PSE 95 USED
95	J7	2989	2008 PSE 95 OGph
95	K1	3011	208 PSE 95 USED
95	K4	3014	2008 PSE 95 NH
95	K7	3017	2008 PSE 95 NH
95	K8	3019	2008 PSE 95 NH
90J	71	2334	2008 PSE 90J OGh
90J	118	2389	2008 PSE 90J USED
90J	161	2445	2008 PSE 90J USED
90J	179	2452	2008 PSE 90J OGh
90J	234	2493	2008 PSE 90J NH
90J	234	2494	2008 PSE 90J NH
90J	239	2510	2008 PSE 90J OGh
90J	250	2535	2006 PSE 90J NH
90J	301	2611	2008 PSE 90J NH
90J	312	2624	2008 PSE 90J OGph
90J	523	2793	2007 PSE 90J NH
90J	Q3	3041	2003 PSE 90J NH
90	1	2180	2008 PSE 90 USED
90	2	2218	2008 PSE 90 USED
90	4	2223	2008 PSE 90 NGAI
90	22	3106	2008 PF 90 OGph
90	30A	2281	2008 PSE 90 USED
90	30A	2282	2008 PSE 90 USED
90	35	2289	2008 PSE 90 USED
90	37	2293	2008 PSE 90 OGph
90	40	2299	2008 PSE 90 NGAI
90	67a	2326	2008 PSE 90 USED
90	70a	2330	2008 PSE 90 USED
90	116	2382	1990 PSE 90 OGph
90	125	2407	2008 PSE 90 NG
90	126	2410	2004 PSE 90 OGph
90	133	2422	2008 PSE 90 OGph
90	133	2423	2008 PSE 90 OGph

Grade	Scott	Lot	Year/Service/Grade
90	159	2443	2006 PSE 90 OGph
90	160	2444	2008 PSE 90 USED
90	178	2451	2008 PF 90 OGph
90	191	2462	2008 PSE 90 USED
90	218	2475	2006 PF 90 OGph
90	223	2481	2008 PF 90 NH
90	227	2483	2007 PSE 90 OGph
90	236	3117	2008 PF 90 OGph
90	238	2502	2008 PSE 90 NH
90	238	2503	2008 PSE 90 OGph
90	239	2511	2008 PSE 90 OGph
90	251	2536	2008 PSE 90 OGph
90	261A	2546	2008 PSE 90 OGph
90	285	2572	2008 PSE 90 NH
90	287	2575	2008 PSE 90 NH
90	288	2578	2008 PF 90 NH
90	289	2579	2007 PSE 90 OGph
90	291	2580	2008 PSE 90 OGph
90	299	2607	2008 PSE 90 NH
90	309	2617	2008 PSE 90 OGph
90	311	2622	2008 PSE 90 NH
90	325	2640	2008 PSE 90 NH
90	334	2648	2008 PF 90 NH
90	355	2669	2005 PF 90 USED
90	400	2704	2007 PF 90 NH
90	400	2705	2008 PSE 90 NH
90	400	2706	2008 PSE 90 OGph
90	400A	2708	2008 PF 90 NH
90	447	2732	2008 PSE 90 NH
90	449	2733	2008 PF 90 OG
90	456	2741	2008 PSE 90 NH
90	480	2761	2007 PSE 90 NH
90	480	2762	2007 PSE 90 NH
90	541	2828	2008 PSE 90 NH
90	572	2861	2006 PF 90 NH
90	579	2870	2008 PSE 90 NH
90	595	2876	2008 PSE 90 OGph
90	C13	2956	2008 PSE 90 NH
90	C13	2957	2008 PSE 90 NH
90	C15	2961	2008 PSE 90 NH
90	C15	2962	2008 PSE 90 NH
90	C15	2969	2007 PF 90 USED
90	J2	2985	2006 PF 90 OGph
90	J15	2995	2008 PSE 90 NH
90	K10	3020	2008 PSE 90 NH
90	K14	3023	2008 PSE 90 NH
90	O6	3027	2008 PSE 90 OGph
90	O9	3028	2008 PSE 90 OGh
90	O70	3036	2008 PSE 90 OGph
85J	112	2378	2008 PSE 85J USED
85J	113	2380	2008 PSE 85J USED
85J	153	2440	2008 PSE 85J USED
85J	162	2447	2008 PSE 85J USED
85J	261	2544	2008 PSE 85J USED
85J	J66a	3006	2008 PSE 85J NH
85	2	2219	2008 PSE 85 USED
85	4	2224	2008 PSE 85 NGAI

Grade	Scott	Lot	Year/Service/Grade
85	12	2236	2008 PF 85 USED
85	22	2268	2008 PSE 85 USED
85	28b	2276	2008 PSE 85 USED
85	34	2287	2008 PSE 85 USED
85	46	2313	2008 PF 85 NGAI
85	70	2329	2008 PF 85 USED
85	78	2339	2008 PSE 85 OGph
85	85B	2344	2008 PF 85 USED
85	87	2349	2008 PSE 85 NG
85	110	2374	2008 PF 85 OGph
85	116	2383	2008 PSE 85 OGph
85	117	2387	2007 PSE 85 USED
85	119	2392	2008 PSE 85 NG
85	120	2394	2004 PSE 85 NG
85	209	2468	2006 PSE 85 NH
85	218	2476	2008 PSE 85 OGph
85	218	2477	2008 PSE 85 USED
85	234	2495	2008 PSE 85 NH
85	240	2514	2008 PSE 85 OGph
85	244	2528	2008 PSE 85 USED
85	271	2553	2008 PF 85 NH
85	276A	2559	2008 PSE 85 USED
85	278	2562	2008 PF 85 OGph
85	292	2586	2008 PSE 85 OGph
85	292	2587	2008 PSE 85 OGph
85	292	2595	2008 PSE 85 USED
85	297	2606	2008 PSE 85 NH
85	341	2653	2008 PF 85 NH
85	342	2655	2008 PF 85 OGph
85	423	2718	2008 PF 85 OGph
85	599A	2880	2008 PSE 85 NH
85	E6	2979	2008 PSE 85 OGph
85	J6	2988	2008 PSE 85 OGph
85	J47	2999	2008 PF 85 OGph
85	O24	3031	2008 PSE 85 OGph
85	Q8	3047	2007 PSE 85 NH
80	36b	2291	2008 PF 80 NG
80	43	2305	2008 PF 80 NGAI
80	134	2425	2008 PF 80 OGph
80	209	2469	2006 PSE 80 NH
80	523	2798	2004 PSE 80 USED
75	209	2470	2006 PSE 75 NH
50	296a	2605	2008 PSE 50 OGh
30	18	2257	2002 PSE 30 OGph

Bid Form—15% Premium Sale

Sale 962
Wed.-Fri., September 24-26, 2008

1

Please provide the following information:

NAME.....
ADDRESS.....
CITY/STATE/ZIP.....
TEL. (DAY) FAX.....
E-MAIL.....

PADDLE #

Do not write in box

2

Have you purchased from us in the past 5 years? ☐ YES (if so, please go to Section 3)
☐ NO (please provide a trade reference and bank information)

References:

Stamp Firm: Telephone.....

Bank: Account #

3

In the space provided below, enter the **lot number** from **Sale 962** and your corresponding bid. Please use **whole dollar amounts** only and enter the **maximum bid** you wish to have us execute on your behalf, according to the **bidding increments** on other side of this form. **Your bid will NOT include the 15% buyer's premium.** We will advance the bidding at one increment over the

next highest bid; therefore, you may be awarded the lot at less than your maximum bid. Please do not use "plus" bids or "buy" bids. If you wish to bid on one lot **or** the other, indicate your "or" bid between lot number/bid entries and bracket your choices. If you wish to place a **bidding limit** on the total amount of your bids, please enter your limit in the space marked "Limit Bids".

PLEASE NOTE BIDDING INCREMENTS AND SHIPPING CHARGES (ON BACK OF THIS PAGE)

☐ **LIMIT BIDS:** Check this box if you wish to limit the total amount of your bids (not including the **15% buyer's premium**) in this sale. Your bids will be executed until your bidding limit no longer allows for additional bids.

The total amount you wish to bid is: \$

Lot	Bid	Lot	Bid	Lot	Bid
	\$		\$		\$

4

AGREEMENT: By signing this bid form, you agree to pay for purchases resulting from your bids, in accordance with the **Conditions of Sale** printed in the sale catalogue. You also agree to pay the **15% buyer's premium, shipping costs (see reverse), and sales tax or use tax or customs duty which may be due on the total invoiced amount.** It is

understood that these bids will be executed by Siegel Auction Galleries as a courtesy to absentee bidders, but you waive the right to make any claim against the auctioneer or the firm, arising from the these bids. **You are responsible for your written bids, including any errors on your part and any additions or changes to the bids herein.**

Payment must be made by cash, check, money order or wire transfer. Credit cards will not be accepted.



SIGNED..... TODAY'S DATE

5

Please submit your bids promptly (telephone bids must be confirmed in writing).

Mail to: Robert A. Siegel Auction Galleries, Inc.

60 E. 56th Street, 4th Floor, New York, N.Y. 10022
Telephone (212) 753-6421

OR FAX YOUR BIDS: (212) 753-6429

Shipping Instructions, Bidding Increments and space for additional bids on other side of form

Additional Bids

Sale 962—September 24-26, 2008

Lot	Bid	Lot	Bid	Lot	Bid
	\$		\$		\$

Shipping and Transit Insurance

We will be pleased to arrange for shipping and transit insurance for purchases in this sale (except those described as “floor sale only”). To expedite billing and delivery of lots to hundreds of buyers per sale, we use standard charges for postage and insurance, based on the package weight and mailing requirements (see schedule). The standard charges are sometimes slightly more or less than the actual postage or Fedex fees, but we do not include any charge for our labor or packing costs. Therefore, we ask all buyers to remit the prescribed amount for shipping charges.

Transit insurance is provided in all cases, except when the buyer has furnished us with proof that insurance coverage is effective under another policy. Proof, in such cases, will be accepted in the form of a written certificate from the insurance carrier.

You are responsible for insurance charges, which will be added to your invoice. This coverage is provided for our mutual protection against theft or loss in transit.

Bidding Increments

The auctioneer may regulate the bidding at his discretion. However, to assist absentee bidders in establishing their maximum bid for each lot, the increments shown at right will be used in most cases. We recommend that written bids conform to these increments (those which do not will be reduced to the next level).

REVISED CHARGES FOR SHIPPING EFFECTIVE JUNE 1, 2008

Due to increased Fedex charges for secured delivery and fuel, we are revising our shipping charges. We apologize for circumstances beyond our control.

Current Postage & Insurance Charges

Weight/Class	Shipping Method	Charges
Up to 2 lbs.	Fedex Envelope	\$25.00
Over 2 lbs.	Fedex Box	\$35.00*
Non-U.S.	Fedex/Courier	\$50.00**
Bulk Lots	UPS Preferred	By weight and value
<p>These fees reflect additional Fedex charges for residential delivery, signature and fuel surcharge.</p> <p>*Higher fees will be charged on packages weighing more than 5 lbs. or insured for more than \$75,000.</p> <p>**Buyers are liable for all customs duties and clearance charges. An accurate declaration of value will be made on all import/export documents.</p>		

6/2008

Up to \$50	\$5	\$3,000-7,000	\$250
\$50-200	\$10	\$7,000-20,000	\$500
\$200-500	\$25	\$20,000-30,000	\$1,000
\$500-1,000	\$50	\$30,000-75,000	\$2,500
\$1,000-3,000	\$100	\$75,000 up	\$5,000

6/2008

PRICES REALIZED FOR SALE 962---9/24/2008

United States Stamps

Robert A. Siegel Auction Galleries, Inc.
60 East 56th Street, 4th Floor, New York, NY 10022
Tel (212) 753-6421 Fax (212) 753-6429

Lot#	Realized	Lot#	Realized	Lot#	Realized	Lot#	Realized	Lot#	Realized	Lot#	Realized	Lot#	Realized	Lot#	Realized
2001	225	2045	425	2088	1,500	2132	250	2175	5,000	2218	1,500	2261	1,100	2305	3,500
2002	800	2046	180	2089	225	2133	1,000	2176	1,100	2219	1,000	2262	275	2306	1,500
2003	600	2047	500	2090	160	2134	375	2177	550	2220	800	2263	475	2307	1,500
2005	450	2048	130	2091	1,400	2135	550	2178	4,000	2221	600	2264	2,600	2308	1,900
2006	500	2049	200	2092	1,200	2136	550	2179	1,700	2222	550	2265	1,700	2309	900
2007	425	2050	350	2093	1,100	2137	550	2180	600	2223	1,100	2266	550	2310	750
2008	225	2051	600	2094	1,000	2138	550	2181	750	2224	900	2267	650	2311	1,600
2009	160	2052	275	2095	650	2139	600	2182	1,300	2225	950	2268	700	2312	800
2010	425	2053	400	2096	4,250	2140	425	2183	375	2226	3,250	2269	300	2313	4,750
2011	160	2054	600	2097	2,100	2141	600	2184	750	2227	3,000	2270	450	2314	2,500
2012	550	2055	1,600	2098	425	2142	550	2185	650	2228	150	2271	350	2315	1,700
2013	550	2056	150	2099	450	2143	600	2186	450	2229	500	2272	275	2316	1,400
2014	600	2057	450	2100	450	2144	600	2187	500	2230	275	2273	700	2317	3,500
2015	750	2058	400	2101	450	2145	750	2188	400	2231	450	2274	350	2318	950
2016	3,750	2059	1,100	2102	425	2146	325	2189	425	2232	325	2275	650	2319	140
2017	2,200	2060	450	2103	650	2147	1,600	2190	600	2233	1,500	2276	2,200	2320	675
2018	850	2061	400	2104	500	2148	475	2191	750	2234	3,250	2277	1,900	2321	450
2019	1,400	2062	750	2105	1,400	2149	275	2192	650	2235	1,000	2278	650	2322	1,400
2020	2,100	2063	425	2107	850	2150	325	2193	700	2236	1,000	2279	1,800	2323	110
2021	1,600	2064	350	2108	1,400	2151	500	2194	425	2237	425	2280	300	2324	600
2022	1,600	2065	700	2109	850	2152	425	2195	375	2238	450	2281	700	2325	300
2023	1,800	2066	1,800	2110	475	2153	500	2196	400	2239	425	2282	500	2326	2,400
2024	275	2067	160	2111	800	2154	750	2197	400	2240	550	2283	275	2327	2,300
2025	550	2068	550	2112	900	2155	600	2198	450	2241	425	2284	600	2328	7,000
2026	400	2069	750	2113	1,100	2156	325	2199	325	2242	500	2285	1,700	2329	550
2027	150	2070	750	2114	800	2157	500	2200	425	2243	500	2286	25,000	2330	600
2028	1,700	2071	600	2115	1,100	2158	700	2201	450	2244	550	2287	2,800	2331	325
2029	800	2072	1,000	2116	800	2159	350	2202	375	2245	450	2288	1,000	2332	750
2030	1,300	2073	1,600	2117	300	2160	2,000	2203	300	2246	450	2289	150	2333	350
2031	1,100	2074	2,200	2118	1,800	2161	1,900	2204	300	2247	475	2290	110	2334	11,500
2032	1,700	2075	1,600	2119	325	2162	550	2205	350	2248	2,100	2292	160	2335	600
2033	1,200	2076	2,200	2120	500	2163	425	2206	250	2249	2,000	2293	2,800	2336	300
2034	850	2077	650	2121	200	2164	425	2207	250	2250	425	2294	650	2337	1,700
2035	3,000	2078	3,250	2122	950	2165	750	2208	200	2251	550	2295	800	2338	1,300
2036	600	2079	1,800	2123	600	2166	1,000	2209	200	2252	425	2296	700	2339	4,250
2037	275	2080	250	2124	1,300	2167	1,600	2210	250	2253	2,300	2297	700	2340	275
2038	550	2081	300	2125	1,300	2168	800	2211	450	2254	375	2298	800	2341	1,600
2039	2,300	2082	130	2126	600	2169	900	2212	600	2255	1,600	2299	950	2342	700
2040	3,500	2083	650	2127	1,800	2170	1,000	2213	800	2256	6,000	2300	550	2343	275
2041	1,400	2084	1,900	2128	1,300	2171	275	2214	850	2257	425	2301	1,700	2344	2,100
2042	325	2085	350	2129	1,300	2172	550	2215	475	2258	275	2302	900	2345	500
2043	400	2086	550	2130	1,500	2173	800	2216	1,200	2259	350	2303	2,100	2346	750
2044	130	2087	130	2131	650	2174	225	2217	3,500	2260	1,100	2304	750	2347	1,200

PRICES REALIZED FOR SALE 962---9/24/2008

United States Stamps

Robert A. Siegel Auction Galleries, Inc.
60 East 56th Street, 4th Floor, New York, NY 10022
Tel (212) 753-6421 Fax (212) 753-6429

Lot#	Realized	Lot#	Realized	Lot#	Realized	Lot#	Realized	Lot#	Realized	Lot#	Realized	Lot#	Realized	Lot#	Realized
2348	25,000	2391	160	2435	550	2478	500	2522	900	2565	1,900	2608	550	2652	950
2349	1,000	2392	1,400	2436	1,300	2480	650	2523	1,700	2566	375	2609	600	2653	850
2350	1,500	2393	550	2437	800	2481	800	2524	1,600	2567	2,900	2610	650	2654	275
2351	500	2395	300	2438	225	2482	1,800	2525	1,200	2568	3,750	2611	160	2655	500
2352	400	2396	650	2439	375	2483	400	2526	1,000	2569	550	2612	275	2656	325
2353	3,250	2397	800	2440	450	2484	350	2527	1,000	2570	5,500	2613	1,300	2657	1,900
2354	500	2398	1,700	2441	2,000	2485	1,000	2528	2,600	2571	900	2614	475	2658	325
2355	160	2399	1,200	2442	675	2486	350	2529	900	2572	425	2615	225	2659	425
2356	800	2400	800	2443	1,000	2487	850	2530	900	2573	350	2616	700	2660	200
2357	450	2401	700	2444	275	2488	800	2531	800	2574	350	2617	275	2661	500
2358	550	2402	800	2445	160	2489	1,100	2532	850	2575	1,000	2619	1,200	2662	400
2359	650	2403	4,000	2446	250	2490	450	2533	160	2576	225	2620	275	2663	160
2360	1,600	2404	325	2447	225	2491	45,000	2534	1,100	2577	750	2621	50,000	2664	1,300
2361	650	2405	3,750	2448	400	2492	2,300	2535	400	2579	250	2622	4,250	2665	3,250
2362	800	2406	600	2449	800	2493	425	2536	375	2580	1,000	2623	275	2666	550
2363	900	2407	4,250	2450	800	2494	400	2537	375	2582	1,600	2624	1,200	2667	650
2364	170	2408	1,000	2451	750	2495	250	2538	900	2583	2,000	2625	600	2668	350
2365	1,200	2409	9,500	2452	2,800	2496	550	2539	4,500	2584	45,000	2626	300	2669	1,600
2366	1,200	2410	3,500	2453	150	2497	600	2540	800	2585	4,500	2627	1,300	2670	2,900
2367	750	2411	600	2454	275	2498	950	2541	600	2586	1,400	2628	850	2671	4,750
2368	550	2412	425	2455	400	2499	550	2542	600	2587	1,500	2629	750	2672	2,100
2369	700	2413	350	2456	950	2500	475	2543	300	2588	800	2630	500	2673	650
2370	1,500	2414	1,900	2457	2,400	2501	14,000	2544	375	2589	825	2631	850	2674	500
2371	3,750	2415	2,000	2458	450	2502	1,800	2545	4,500	2590	700	2632	2,700	2675	400
2372	800	2416	475	2459	180	2503	600	2546	3,750	2591	650	2633	225	2676	1,300
2373	3,250	2417	1,500	2460	700	2504	1,000	2547	500	2592	1,600	2634	350	2677	800
2374	7,000	2418	850	2461	375	2505	475	2548	1,100	2593	4,500	2635	850	2678	1,400
2375	2,000	2419	1,400	2462	850	2506	200	2549	1,900	2594	2,800	2636	425	2679	550
2376	1,550	2420	3,500	2463	1,800	2507	550	2550	750	2595	650	2637	250	2680	1,200
2377	2,600	2421	1,600	2464	160	2508	105,000	2551	325	2596	7,000	2638	900	2681	300
2378	375	2422	600	2465	1,300	2509	4,250	2552	200	2597	2,000	2639	550	2682	375
2379	4,000	2423	550	2466	650	2510	475	2553	800	2598	700	2640	325	2683	110
2380	550	2424	140	2467	4,250	2511	425	2554	1,700	2599	650	2641	1,900	2685	425
2381	5,250	2425	2,200	2468	750	2512	650	2555	400	2600	550	2642	4,250	2686	800
2382	5,000	2426	100	2469	375	2513	550	2556	200	2601	1,100	2643	200	2687	700
2383	3,500	2427	200	2470	350	2514	500	2557	1,800	2602	375	2644	450	2688	100
2384	1,800	2428	550	2471	475	2515	325	2558	2,100	2603	1,200	2645	200	2689	400
2385	425	2429	130	2472	500	2516	325	2559	450	2604	325	2646	120	2690	1,100
2386	10,500	2430	550	2473	800	2517	275	2560	350	2604	4,000	2647	650	2691	750
2387	225	2431	850	2474	170	2518	22,000	2561	13,000	2605	45,000	2648	425	2692	47,500
2388	150	2432	550	2475	2,100	2519	700	2562	2,300	2605	7,500	2649	350	2693	4,500
2389	2,800	2433	550	2476	1,000	2520	450	2563	1,000	2606	250	2650	1,600	2694	500
2390	250	2434	3,000	2477	425	2521	550	2564	2,600	2607	600	2651	1,100	2695	1,000

PRICES REALIZED FOR SALE 962---9/24/2008

United States Stamps

Robert A. Siegel Auction Galleries, Inc.
60 East 56th Street, 4th Floor, New York, NY 10022
Tel (212) 753-6421 Fax (212) 753-6429

Lot#	Realized	Lot#	Realized	Lot#	Realized	Lot#	Realized	Lot#	Realized	Lot#	Realized	Lot#	Realized	Lot#	Realized
2696	550	2742	500	2785	600	2827	1,800	2871	375	2915	475	2958	1,400	3002	325
2697	3,500	2743	400	2786	1,800	2828	225	2872	650	2916	160	2959	6,500	3003	850
2698	1,100	2744	425	2787	250	2829	30,000	2873	275	2917	225	2960	2,200	3004	325
2699	250	2745	1,250	2788	425	2830	1,500	2875	10,500	2918	2,500	2961	1,200	3005	200
2700	250	2746	550	2789	550	2831	500	2876	275	2919	130	2962	1,300	3006	275
2701	200	2747	850	2790	1,000	2832	1,500	2877	1,200	2920	1,500	2963	1,400	3007	650
2702	850	2748	900	2791	2,300	2833	475	2878	325	2921	900	2964	6,000	3008	2,100
2703	1,250	2749	600	2792	11,000	2834	900	2879	1,400	2922	700	2965	6,250	3009	600
2704	550	2750	950	2793	1,700	2835	110	2880	200	2923	450	2966	800	3010	325
2705	450	2751	650	2794	275	2836	350	2881	275	2924	500	2967	1,000	3011	400
2706	140	2752	5,250	2795	1,500	2837	900	2882	350	2925	13,500	2968	1,400	3012	425
2707	2,100	2753	5,250	2796	950	2838	475	2883	350	2926	500	2969	550	3013	1,500
2708	650	2754	1,500	2797	600	2839	650	2884	375	2927	4,000	2970	700	3014	800
2709	425	2755	3,250	2798	190	2840	275	2885	1,700	2928	3,250	2971	550	3015	2,100
2710	550	2756	1,400	2799	700	2841	200	2886	250	2929	350	2972	600	3016	225
2711	100	2757	750	2800	800	2842	375	2887	1,800	2930	475	2973	250	3017	1,100
2712	225	2758	1,000	2801	425	2843	225	2888	375	2931	475	2974	625	3018	2,700
2714	225	2759	600	2802	550	2844	200	2889	350	2932	450	2975	375	3019	1,200
2715	750	2760	325	2803	600	2845	225	2890	275	2933	425	2976	600	3020	325
2716	1,800	2761	500	2804	150	2846	500	2891	425	2934	800	2977	2,300	3021	120
2718	550	2762	500	2805	325	2847	130	2892	150	2935	500	2978	250	3022	325
2719	850	2763	180	2806	225	2848	700	2893	1,100	2936	500	2979	225	3023	525
2720	300	2764	4,750	2807	1,000	2849	950	2894	500	2937	425	2980	5,000	3024	275
2721	325	2765	2,200	2808	650	2850	300	2895	300	2938	450	2981	1,000	3025	10,500
2722	300	2766	450	2809	275	2851	1,200	2896	400	2939	1,500	2982	275	3026	800
2723	650	2767	500	2810	275	2853	275	2897	1,100	2940	475	2983	250	3027	750
2724	500	2768	225	2811	350	2854	1,400	2898	275	2941	200	2984	100	3028	2,100
2725	900	2769	350	2812	850	2855	250	2899	225	2942	150	2985	500	3029	1,100
2726	2,000	2770	900	2813	1,100	2856	1,100	2900	250	2943	1,100	2986	300	3030	225
2727	250	2771	700	2814	325	2857	1,200	2901	550	2944	325	2987	350	3031	500
2728	170	2772	650	2815	300	2858	300	2902	500	2945	1,500	2988	375	3032	3,750
2729	900	2773	2,200	2816	450	2859	190	2903	850	2946	1,200	2989	1,400	3033	550
2730	300	2774	850	2817	325	2860	750	2904	170	2947	950	2990	325	3034	200
2731	425	2775	1,200	2818	250	2861	170	2905	1,200	2948	1,400	2991	100	3035	160
2732	700	2776	2,700	2819	200	2862	275	2906	400	2949	900	2992	7,000	3036	12,000
2733	4,000	2777	500	2820	475	2863	550	2907	1,700	2950	850	2993	4,000	3037	900
2734	1,000	2778	700	2821	350	2864	450	2908	900	2951	750	2994	6,500	3038	450
2735	500	2779	400	2822	375	2865	1,500	2909	200	2952	800	2995	425	3039	400
2736	275	2780	275	2823	800	2866	450	2910	3,000	2953	700	2996	275	3040	425
2737	500	2781	160	2824	1,900	2867	2,000	2911	550	2954	4,500	2998	375	3041	275
2738	275	2782	550	2825	800	2868	425	2912	400	2955	2,200	2999	650	3042	400
2739	3,250	2783	275	2826	450	2869	250	2913	150	2956	425	3000	325	3043	950
2741	500	2784	10,500	2826	300	2870	325	2914	180	2957	400	3001	1,500	3044	275

PRICES REALIZED FOR SALE 962---9/24/2008

United States Stamps

Robert A. Siegel Auction Galleries, Inc.
60 East 56th Street, 4th Floor, New York, NY 10022
Tel (212) 753-6421 Fax (212) 753-6429

Lot#	Realized	Lot#	Realized	Lot#	Realized	Lot#	Realized	Lot#	Realized	Lot#	Realized
3045	2,000	3088	275	3131	500	3175	700	3220	275	3263	1,300
3046	275	3089	275	3132	180	3176	850	3221	410	3264	2,100
3047	350	3090	275	3133	1,600	3177	500	3222	475	3265	475
3048	700	3091	225	3134	1,700	3178	1,900	3223	600	3266	2,000
3049	700	3092	225	3135	1,900	3179	700	3224	225	3267	225
3050	250	3093	160	3136	1,500	3180	300	3225	800	3268	1,200
3051	300	3094	750	3137	1,100	3181	375	3226	1,300	3269	1,400
3052	275	3095	150	3138	500	3182	250	3227	1,000	3270	900
3053	160	3096	130	3139	450	3183	425	3228	950	3271	550
3054	110	3097	130	3140	2,100	3184	375	3229	400	3272	1,400
3055	650	3098	200	3141	2,300	3185	200	3230	350	3273	325
3056	500	3099	150	3142	1,600	3186	800	3231	325	3274	950
3057	300	3100	180	3143	375	3187	140	3232	950	3275	600
3058	225	3101	200	3144	425	3188	850	3233	1,100	3276	6,500
3059	200	3102	375	3145	550	3189	325	3234	1,200	3277	475
3060	325	3103	650	3146	2,000	3190	750	3235	275	3278	4,000
3061	250	3104	350	3147	425	3191	225	3236	425	3279	6,000
3062	180	3105	650	3148	425	3192	225	3237	550	3280	1,400
3063	325	3106	650	3149	650	3193	700	3238	225	3281	2,200
3064	375	3107	2,100	3150	1,100	3194	1,200	3239	425	3282	750
3065	160	3108	2,100	3151	1,000	3195	700	3240	350	3283	1,100
3066	225	3109	2,400	3152	650	3196	200	3241	550	3284	1,800
3067	300	3110	2,000	3153	1,400	3197	425	3242	3,250	3285	1,000
3068	170	3111	170	3154	1,100	3198	160	3243	1,100	3286	1,700
3069	170	3112	190	3155	375	3199	300	3244	2,100	3287	1,000
3070	5,250	3113	120	3156	1,500	3200	650	3245	325	3288	225
3071	285	3114	350	3157	300	3201	950	3246	1,000	3289	4,750
3072	130	3115	400	3158	1,000	3202	225	3247	1,300	3290	6,000
3073	425	3116	425	3159	750	3203	375	3248	400	3291	400
3074	375	3117	170	3160	800	3204	1,600	3249	14,500	3292	350
3075	325	3118	200	3162	325	3205	600	3250	8,000		
3076	225	3119	225	3163	1,300	3206	550	3251	10,500		
3077	225	3120	200	3164	550	3207	450	3252	6,250		
3078	375	3121	700	3165	1,700	3208	1,000	3253	4,250		
3079	250	3122	225	3166	1,000	3209	225	3254	1,900		
3080	425	3123	750	3167	1,000	3212	375	3255	2,800		
3081	325	3124	400	3168	350	3213	225	3256	800		
3082	650	3125	650	3169	750	3214	275	3257	5,000		
3083	275	3126	650	3170	700	3215	300	3258	6,250		
3084	275	3127	850	3171	500	3216	120	3259	3,500		
3085	275	3128	325	3172	700	3217	250	3260	625		
3086	275	3129	1,700	3173	400	3218	950	3261	1,000		
3087	275	3130	1,500	3174	325	3219	375	3262	5,000		