

Sale 966

Tuesday, Wednesday and Thursday
December 9-11, 2008

United States and Confederate States Postal History and Foreign Stamps and Covers

Featuring

LOUISIANA POSTAL HISTORY FROM
THE ESTATE OF ERIN R. GUNTER

THE ESTATE OF GEORGE W. BRETT,
INCLUDING POST OFFICES
IN CHINA AND JAPAN
AND U.S. POSSESSIONS

THE COLLECTION FORMED BY
A SOUTHERN GENTLEMAN

FURTHER PORTIONS OF THE
CALVET M. HAHN COLLECTION

SPERATI REPRODUCTIONS AND
FOREIGN COLLECTIONS FROM
THE ESTATE OF W. WILSON HULME II

Robert A. Siegel

AUCTION GALLERIES, INC.

siegelauctions.com



Sale 966—Tuesday, Wednesday and Thursday, December 9-11, 2008

United States and Confederate States Postal History and Foreign Stamps and Covers

Live auction to be held at Siegel Auction Galleries,
60 East 56th Street (Park/Madison), 4th Floor, New York City

Offered without reserves

Lots are sold subject to a 15% buyer's premium and
any applicable sales tax (or customs duty for non-U.S. buyers)



Session One (lots 2001-2147) Tuesday, December 9, at 10:30 a.m.

Autographs and Free Franks	lots 2001-2006
Postal Markings by State	2007-2055
Steamboat and Ship Mail	2056-2076
Mail Via Panama, To Liberia, Samoa	2077-2087
Mail To and From China	2088-2096
British Mail Boat Cancels on U.S. Stamps	2097-2107
U.S. P.O. in China, Japan, Consular	2108-2147

Session Two (lots 2148-2434) Tuesday, December 9, at 1:30 p.m.

Postmasters' Provisionals, 1847 Issue lots	2148-2184
1851-60 Issues	2185-2230
1861-68 Issues	2231-2262
1869 Pictorial Issue	2263-2271
1870-93 Bank Note and Later Issues	2272-2309
Air Post	2310-2324
Back-of-Book, Carriers and Locals	2325-2359
Canal Zone, Guam, Hawaii, Philippines	2360-2401
Group Lots	2404-2434

Session Three (lots 2435-2741) Wednesday, December 10, at 1:30 p.m.

Independent and CSA Use of U.S.	lots 2435-2459
Independent State and C.S.A. Foreign Mails	2460-2467
Termination of Mails, Expresses, Federal	2468-2494
CSA Generals, Handstamped Pairs & Dues	2495-2576
Postmasters' Provisionals	2577-2619
General Issues Off Cover	2620-2641
General Issues On Cover	2642-2707
Trans-Mississippi, Official Im prints	2708-2727
Flag-of-Truce, Prisoners' Mail	2728-2733
Confederate States Group Lots	2734-2741

Session Four (lots 2742-3000) Thursday, December 11, at 1:30 p.m.

Foreign Countries A-Z	2742-2887
Flight Covers	2888-2907
Group Lots by Country	2908-2962
Foreign Collections and Accumulations ..	2963-3000

Pre-Sale Viewing—Monday, December 8, 10-4 and by appointment

Robert A. Siegel

AUCTION GALLERIES, INC.

60 EAST 56TH STREET, 4TH FLOOR, NEW YORK, N.Y. 10022
Phone (212) 753-6421 • Fax (212) 753-6429 • E-mail: stamps@siegelauctions.com

Catalogues, internet bidding, resources, archives and the Siegel Encyclopedia at
siegelauctions.com



Robert A. Siegel

AUCTION GALLERIES, INC.

60 EAST 56TH STREET, 4TH FLOOR, NEW YORK, N.Y. 10022
 Phone (212) 753-6421 • Fax (212) 753-6429 • E-mail: stamps@siegelauctions.com
siegelauctions.com



Scott R. Trepel
 President
strepel@siegelauctions.com



John P. Zuckerman
 Senior Vice President
jzuckerman@siegelauctions.com



Corey Long
 Vice President
clong@siegelauctions.com

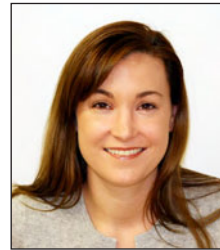

Starr Tucker-Ortega
 Accounts
stamps@siegelauctions.com



Carlene Counihan
 Bids and Inquiries
carlene@siegelauctions.com

Scott R. Trepel Principal Auctioneer (licensed by NYC Dept. of Consumer Affairs, #795952)
 Nathaniel Estes Catalogue and Digital Production

Information for Bidders

Bidding

The following means are available for placing bids:

- 1) **Attending the Live Auction in Person:** All bidders must register for a paddle, and new bidders must provide references at least three business days in advance of the sale.
- 2) **Live Internet Bidding:** Instructions for participating as a Live Internet Bidder are provided on the page opposite.
- 3) **Phone Bidding:** Bidders can be connected to the sale by phone and bid through a member of staff. Requests for phone bidding are subject to approval (please contact our office at least 24 hours before the sale). A signed Bid Form is required.
- 4) **Absentee Bids.** All bids received in advance of the sale, either by mail, fax, phone, e-mail or internet, are Absentee Bids, which instruct the auctioneer to bid up to a specific amount on one or more lots in the sale. Absentee Bids sent by phone, fax or e-mail should arrive at least one hour prior to the start of the sale session. Bids entered through Live Internet Bidding will be visible to the auctioneer during the sale. Written bids should be entered legibly on the Bid Form in the sale catalogue. E-mail and internet bids should be carefully typed and double-checked. All new bidders must provide references. We recommend calling or e-mailing to confirm that Absentee Bids sent by mail, fax or e-mail have been received and entered.

Pre-Sale Viewing

Subject to availability, certain lots (except group lots) can be sent to known clients for examination. Requests must be made no later than 7 days prior to the sale. Lots must be returned on the day received. Postage/insurance costs will be invoiced.

In addition to regular viewing, clients may view lots by appointment. Our staff will be pleased to answer questions or provide additional information about lots.

Expert Certification

Individual items offered without a current certificate (PF dated within the past five years of sale; PSE dated January 2004 or later) may be purchased subject to independent certification of genuineness and our description. **Please refer to the Conditions of Sale and Grading Terms for policies governing certification.**

Shipping and Delivery

Procedures and charges for shipping lots are printed on the back of the Bid Form. **Bidders are responsible for all prescribed shipping charges and any applicable sales tax or customs duties.**

Price Realized

Prices realized are sent with each invoice. Bidders with e-mail will receive a Bid Results report after the sale. Session results are posted immediately to siegelauctions.com

Live Internet Bidding at Siegel Auctions

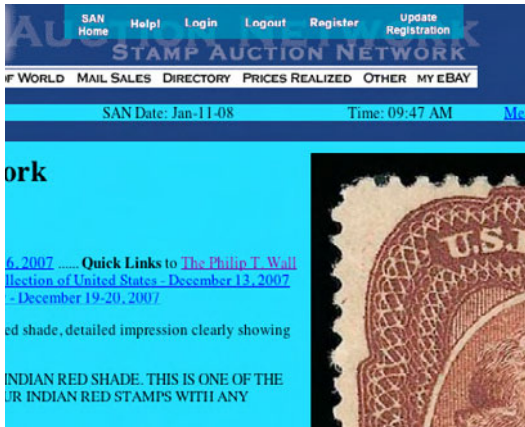

Bidding from your computer lets you be part of the live auction from anywhere in the world!

There's no substitute for following the auction in real time. Live Internet Bidding lets you bid and buy as though you were right there in the saleroom.

And it's easy. Just start by following the simple steps to become a registered Live Internet Bidder. Once you've been approved for bidding, you can listen to the auction and place bids with the click of a mouse.

This step-by-step guide will instruct you how to register, set your browser and use the bidding interface.

1 Registering with Stamp Auction Network and Siegel Auction Galleries

Live Internet Bidding is managed by Stamp Auction Network (SAN). To bid, you must be registered and approved by *both* SAN and Siegel. To decide what you need to do, choose the description below that best fits you.

I've already registered with SAN and have been approved by Siegel for internet bidding. You're ready for Step 2.

I've never registered with SAN, but I'm a Siegel client. Go to stampauctionnetwork.com/siegel and click on "Register" at the top. Check the box for Robert A. Siegel Auction Galleries (under "R") and submit the form, indicating you are a Siegel client. Once registered at SAN, you're ready for Step 2.

I've never registered with SAN, and this is the first time I've bid with Siegel. Go to stampauctionnetwork.com/siegel and click on "Register" at the top. Check the box for Robert A. Siegel Auction Galleries (under "R") and submit the form **with your trade references** (please, no family members or credit card companies as references). Once registered at SAN and approved by Siegel for bidding, you're ready for Step 2.

I've bid through SAN before, but this is the first time I've bid in a Siegel sale. Then you just need to be approved by Siegel. Go to stampauctionnetwork.com/siegel and click on "Update Registration" at the top. Your SAN account information will be sent to us for approval (you might be asked for other trade references). Once approved by Siegel for bidding, you can move to Step 2.

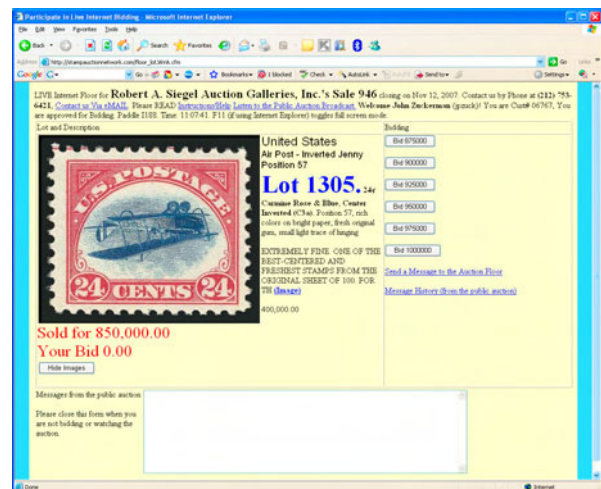

2 Using your browser for Live Internet Bidding and understanding the way it works.

Live Internet Bidding works by providing an audio feed of the auction (for anyone using Internet Explorer) and by allowing registered bidders to observe and place bids. The bidding interface shows a photo and description of the lot, the current bid (and your bidding status), and options for placing competitive bids. To join the auction, go to stampauctionnetwork.com/siegel. You can also log on at siegelauctions.com

The visual interface will work with any browser on both PC and Mac operating systems. However, the audio feed only works with Internet Explorer on a PC with ActiveX software installed. If ActiveX is not on your computer, you will have the option to install it.

Before bidding by internet for the first time, we recommend finding a sale in progress and listening to the public broadcast or logging in as a registered bidder. This will help you develop a feel for the sale tempo and bidding interface.

"System down" or "lost connection" events do occasionally happen. If you have any problems with Live Internet Bidding, please call 212-753-6421 for immediate assistance.



3 Using Live Internet Bidding to bid, track results and communicate with the auctioneer.

When you're logged on as a Live Internet Bidder, the screen will display buttons with bid increments. After you click on a bid amount, the auctioneer is immediately notified of your bid. Retracting a bid is usually not acceptable, so please bid carefully.

If you bid, then decide to stop, please use the "Pass" button, which appears once you've started bidding. This tells the auctioneer not to wait for another bid from you.

You can send messages to the auctioneer (for example, a request for extension). You can also track prior realizations from the bidding screen.

Conditions of Sale (please read carefully before bidding)

The property described in this catalogue will be offered at public auction by Robert A. Siegel Auction Galleries, Inc. ("Galleries") on behalf of various consignors and itself or affiliated companies. By bidding on any lot, whether directly or by or through an agent, in person, or by telephone, facsimile or any other means, the bidder acknowledges and agrees to all of the following Conditions of Sale.

1. The highest bidder acknowledged by the auctioneer shall be the buyer. The term "final bid" means the last bid acknowledged by the auctioneer, which is normally the highest bid offered. **The purchase price payable by the buyer will be the sum of the final bid and a commission of 15% of the final bid ("buyer's premium"), together with any sales tax, use tax or customs duties due on the sale.**
2. The auctioneer has the right to reject any bid, to advance the bidding at his discretion and, in the event of a dispute between bidders, to determine the successful bidder, to continue the bidding or to reoffer and resell the lot in dispute. The Galleries' record of the final sale shall be conclusive.
3. All bids are per numbered lot in the catalogue unless otherwise announced by the auctioneer at the time of sale. The right is reserved to group two or more lots, to withdraw any lot or lots from the sale, or to act on behalf of the seller. The Galleries will execute bidding instructions on behalf of clients, but will not be responsible for the failure to execute such bids or for any errors in the execution of such bids.
4. **Lots with numbers followed by the symbol ° are offered subject to a confidential minimum bid ("reserve"), below which the lot will not be sold. The absence of the symbol ° means that the lot is offered without a reserve. If there is no reserve, the auctioneer has sole discretion to establish a minimum opening bid and may refuse an offer of less than half of the published estimate. Any lot that does not reach its reserve or opening bid requested by the auctioneer will be announced as "passed" and excluded from the prices realized lists after the sale. The Galleries may have a direct or indirect ownership interest in any or all lots in the sale resulting from an advance of monies or goods-in-trade or a guarantee of minimum net proceeds made by the Galleries to the seller.**
5. Subject to the exclusions listed in 5(A), the Galleries will accept the return of lots which have been misidentified or which have obvious faults that were present when the lot was in the Galleries' custody, but not so noted in the lot description. **All disputed lots must be received by the Galleries intact with the original packing material within 5 days of delivery to the buyer but no later than 30 days from the sale date. (5A) EXCLUSIONS:** The following lots may not be returned for any reason: lots containing 10 or more items; lots from buyers who registered for the pre-sale exhibition or received lots by postal viewing, thereby having had the opportunity to inspect them before the sale; any lot described with "faults," "defects" or a specific fault may not be returned because of any secondary fault. Photographed lots may not be returned because of centering, margins, short/nibbed perforations or other factors shown in the illustrations. Lots may not be returned for any of the following reasons: the color of the item does not match the color reproduction in the sale catalogue or website listing; the description contains inaccurate information about the quantity known or reported; or a certification service grades a stamp lower than the grade stated in the description.
6. Successful bidders, unless they have established credit with the Galleries prior to the sale, must make payment in full before the lots will be delivered. Buyers not known to the Galleries must make payment in full within 3 days from the date of sale. **The Galleries retains the right to demand a cash deposit from anyone prior to bidder registration and/or to demand payment at the time the lot is knocked down to the highest bidder, for any reason whatsoever.** In the event that any buyer refuses or fails to make payment in cash

for any lot at the time it is knocked down to him, the auctioneer reserves the right to reoffer the lot immediately for sale to the highest bidder. **Credit cards are not accepted as payment.**

7. If the purchase price has not been paid within the time limit specified above, nor lots taken up within 7 days from the date of sale, the lots will be resold by whatever means deemed appropriate by the Galleries, and any loss incurred from resale will be charged to the defaulting buyer. Any account more than 30 days in arrears will be subject to a late payment charge of 1½% per month as long as the account remains in arrears. Any expenses incurred in securing payment from delinquent accounts will be charged to the defaulter. A fee of \$250.00 per check will be charged for each check returned for insufficient funds.
8. All lots are sold as genuine. **Any lot accompanied by a certificate issued by The Philatelic Foundation within 5 years of the sale date or by Professional Stamp Experts since January 2004 is sold "as is" and in accordance with the description on the certificate. Such lots may not be returned for any reason, including but not limited to a contrary certificate of opinion.** Buyers who wish to obtain a certificate for any item that does not have a P.F. or P.S.E. certificate (dated as above) may do so, provided that the following conditions are met: (1) the purchase price must be paid in full, (2) the item must be submitted to an acceptable expertizing committee with a properly executed application form within 21 days of the sale, (3) a copy of the application form must be given to the Galleries, (4) in the event that an adverse opinion is received, the Galleries retain the right to resubmit the item on the buyer's behalf for reconsideration, without time limit or other restrictions, (5) unless written notification to the contrary is received, items submitted for certification will be considered cleared 90 days from the date of sale, and (6) in the event any item is determined to be "not as described", the buyer will be refunded the purchase price and the certification fee up to \$600.00 unless otherwise agreed.
9. Until paid for in full, all lots remain the property of the Galleries on behalf of the seller.
10. Agents executing bids on behalf of clients will be held responsible for all purchases made on behalf of clients unless otherwise arranged prior to the sale.
11. The buyer assumes all risk for delivery of purchased lots and agrees to pay for prescribed shipping costs. Buyers outside the U.S. are responsible for all customs duties.
12. **The bidder consents that any action or proceeding against it may be commenced and maintained in any court within the State of New York or in the United States District Court for the Southern District of New York, that the courts of the State of New York and United States District Court for the Southern District of New York shall have jurisdiction with respect to the subject matter hereof and the person of the bidder. The bidder agrees not to assert any defense to any action or proceeding initiated by Galleries based upon improper venue or inconvenient forum. The bidder agrees that any action brought by the bidder shall be commenced and maintained only in a Federal Court in the United States District Court for the Southern District of New York or the State Court in the county in which Galleries has its principal place of business in New York. These Terms and Conditions shall be governed by and construed in accordance with the substantive laws of the State of New York.**

SCOTT R. TREPEL, Principal Auctioneer

Auctioneer's License No. 795952
N.Y.C. Department of Consumer Affairs
80 Lafayette Street, New York, N.Y. 10013
Telephone (212) 577-0111

Revised 1/2008 15%

Copyright Notice

© 2008, Robert A. Siegel Auction Galleries, Inc. This catalogue in all versions, printed and electronic, is protected by copyright. The descriptions, format, illustrations and information used herein may not be reprinted, distributed or copied in any form without the express written consent of Robert A. Siegel Auction Galleries. Application for permission may be made in writing.

Grades, Abbreviations and Values Used in Descriptions

Grades and Centering

Our descriptions contain detailed information and observations about each item's condition. We have also assigned grades to stamps and covers, which reflect our subjective assessment. For stamps, the margin width, centering and gum are described and graded according to generally-accepted standards (an approximate correlation to numeric grades is provided at right). Although we believe our grades are accurate, they are not always exactly aligned with third-party grading terms or standards for all issues. **A lot may not be returned because a certification service grades a stamp lower than the grade stated in the description. Information from the P.S.E. Stamp Market Quarterly and P.S.E. Population ReportSM is the most current available, but lots may not be returned due to errors or changes in statistics or data.**

Extremely Fine Gem (90-100): The term "Gem" describes condition that is the finest possible for the issue. This term is equivalent to "Superb" used by grading services.







Extremely Fine (80-90): Exceptionally large/wide margins or near perfect centering.

Very Fine (70-85): Normal-size margins for the issue and well-centered with the design a bit closer to one side. "Very Fine and choice" applies to stamps that have desirable traits such as rich color, sharp impression, freshness or clarity of cancel.

Fine (60-70): Smaller than usual margins or noticeably off center. Pre-1890 issues may have the design touched in places.

Very Good (below 60): Attractive appearance, but margins or perforations cut into the design.

Guide to Gum Condition

Gum Categories:	MINT N.H.	ORIGINAL GUM (O.G.)				NO GUM
	 Mint Never Hinged <i>Free from any disturbance</i>	 Lightly Hinged <i>Faint impression of a removed hinge over a small area</i>	 Hinge Mark or Remnant <i>Prominent hinged spot with part or all of the hinge remaining</i>	 Part o.g. <i>Approximately half or more of the gum intact</i>	 Small part o.g. <i>Approximately less than half of the gum intact</i>	 No gum <i>Only if issued with gum</i>
Catalogue Symbol:	★ ★	★	★	★	★	(★)
PRE-1890 ISSUES	<i>Pre-1890 stamps in these categories trade at a premium over Scott value</i>			Scott Value for “O.G.”		Scott “No Gum” Values thru No. 218
1890-1935 ISSUES	Scott “Never Hinged” Values for Nos. 219-771	Scott Value for “O.G.” (Actual value will be affected by the degree of hinging)		Disturbed Original Gum: Gum showing noticeable effects of humidity, climate or hinging over more than half of the gum. The significance of gum disturbance in valuing a stamp in any of the Original Gum categories depends on the degree of disturbance, the rarity and normal gum condition of the issue and other variables affecting quality. For example, stamps issued in tropical climates are expected to have some		
1935 TO DATE	Scott Value for “Unused”					

Covers

Minor nicks, short edge tears, flap tears and slight reduction at one side are normal conditions for 19th century envelopes. Folded letters should be expected to have at least one file fold. Light cleaning of covers and small mends along the edges are accepted forms of conservation. Unusual covers may have a common stamp with a slight crease or tiny tear. **These flaws exist in virtually all 19th century covers and are not always described. They are not grounds for return.**

Catalogue Values and Estimates

Unless otherwise noted, the currently available *Scott Catalogue* values are quoted in dollars with a decimal point. Other catalogues are often used for foreign countries or specialized areas and are referred to by their common name: *Stanley Gibbons* (SG), *Dietz*, *American Air Mail Catalogue* (AAMC), *Michel*, *Zumstein*, *Facit*, etc. Estimates are indicated with an "E." and reflect our conservative valuation in dollars. Reserves will never exceed the low end of the estimate range; they will sometimes exceed Scott Catalogue value for stamps in Extremely Fine condition.

Because of certain pricing inconsistencies in the *Scott Catalogue*—for example, blocks that have no gum, the absence of premiums for Mint N.H. items, etc.—we cannot guarantee the accuracy of values quoted for multiples, specialized items and collection lots. We generally try to be conservative, but buyers may not return a lot because of a discrepancy in catalogue value due to Scott pricing inconsistencies.

Symbols and Abbreviations (see chart above for gum symbols)

⊞	Block	E	Essay	pmk.	Postmark	No.	Scott Catalogue Number
⊞	Cover	P	Proof	cds	Circular Datestamp	hs	Handstamp
FC	Fancy Cancel	TC	Trial Color Proof	var.	Variety	ms.	Manuscript

Revised 1/2008

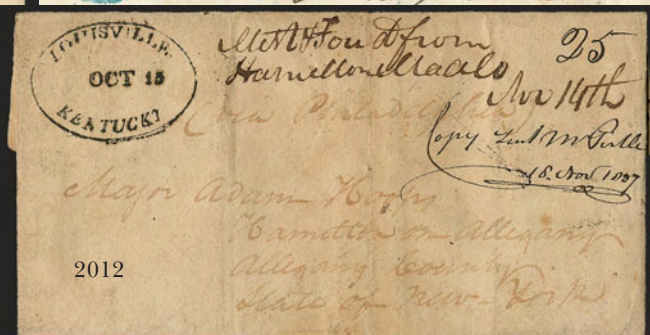
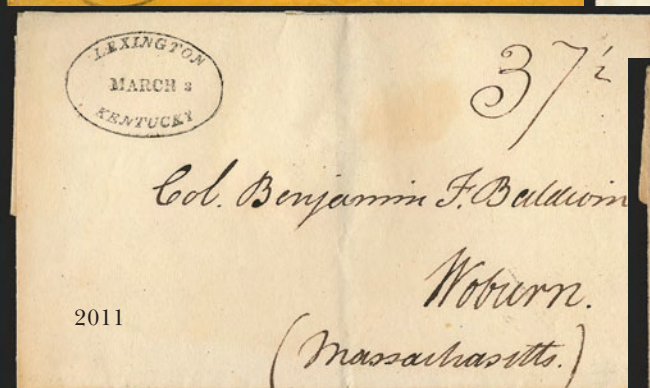
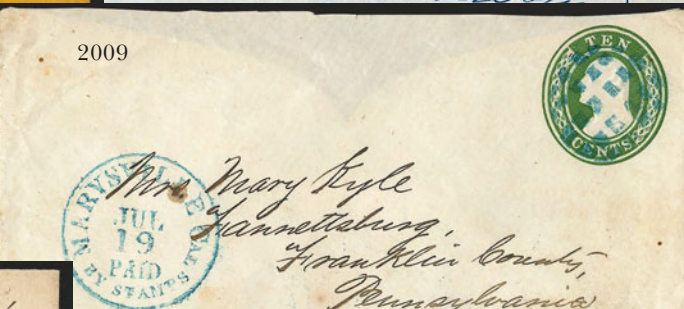
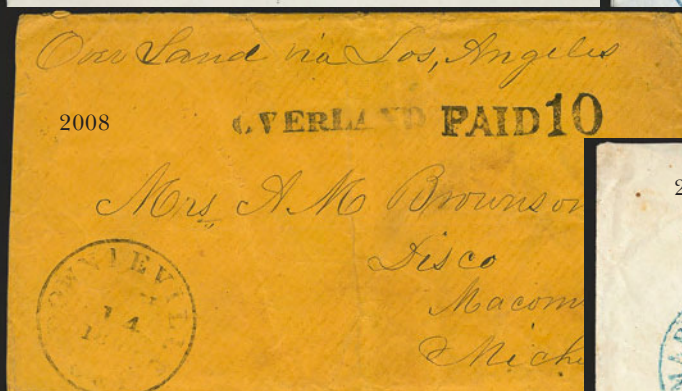
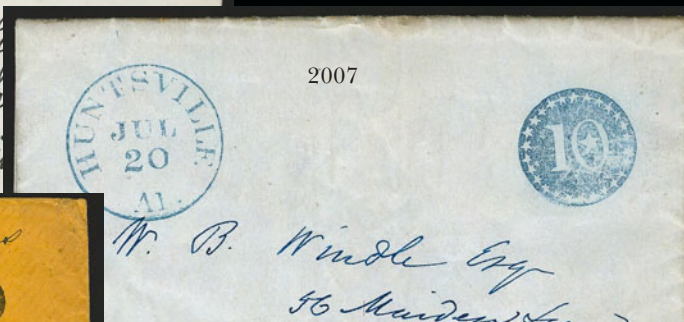
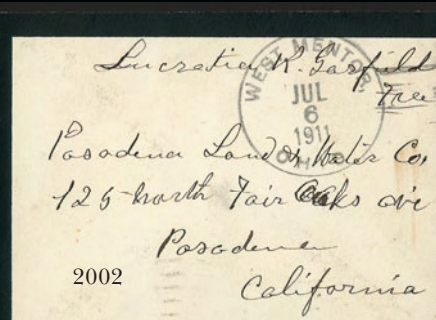

FIRST SESSION (LOTS 2001-2147)
TUESDAY, DECEMBER 9, 2008, AT 10:30 A.M.

UNITED STATES POSTAL HISTORY
AUTOGRAPHS AND FREE FRANKS

- 2001 ☒ **James Buchanan.** Free frank "*James Buchanan Free*" on folded cover to Lancaster Pa., 1842 docketing, red "Washington City D.C. Apr. 13" circular datestamp, light vertical file fold, Very Fine E. 150-200
- 2002 ☒ **Lucretia R. Garfield.** Free frank "*Lucretia R. Garfield Free*" on small mourning cover to Pasadena Cal., "West Mentor Ohio Jul. 6, 1911" circular datestamp, receiving backstamp, Very Fine..... E. 200-300
- 2003 ☒ **Francis Scott Key.** One-page ALS datelined "*Washington Apl. 30-40*", business contents, outer sheet addressed in his hand to Baltimore, "Washington D.C. Apr. 30" circular datestamp and ms. "10" rate, Very Fine E. 200-300
- 2004 ☒ **Orville Wright.** Signature on cover with 5c Aeronautics (650) tied by "Kitty Hawk N.C. Dec. 17, 1928" duplex datestamp, 25th anniversary cachet, receiving backstamp, Very Fine E. 200-300
- 2005 ☒ **Orville Wright.** Signature on First Day cover bearing 2c Aeronautics (649) tied by **green** "Washington D.C. Dec. 12, 1928" machine cancel, to Manlius N.J., receiving backstamp, Very Fine..... E. 200-300
- 2006 **Post Office Department Circulars.** Two, first dated Feb. 14, 1872, noting new regulations for sending registered envelopes and packages, second dated May 15, 1873, relates to abolishment of franking privilege and use of new Official stamps for postmasters incl. mode of accounting and uses, Very Fine, fascinating content (particularly the latter)
.....*Not illustrated* E. 200-300

POSTAL MARKINGS BY STATE

- 2007 ☒ **Huntsville Al. Jul. 20.** Well-struck blue circular datestamp with matching perfect strike of "10" in circle of stars fancy rate handstamp on 1846 folded letter to New York, fresh and Very Fine E. 200-300
- 2008 ☒ **OVERLAND.** Straightline handstamp on buff cover to Disco Mich., light strike of Downieville Cal. circular datestamp and bold straightline "Paid 10", ms. "Over Land via Los Angeles", small cover tear at top and few slight creases and wrinkles, otherwise Fine, scarce E. 500-750
- 2009 ☒ **Marysville Cal. Paid by Stamps, Jul. 19.** Well-struck blue circular datestamp, matching segmented cork cancels 10c Green Nesbitt entire to Fannettsburgh Pa., missing top flap, Very Fine strikes, a pretty cover E. 200-300
- 2010 ☒ **(Georgia—Indian Depredations) Original Correspondence, 1782-99.** Eleven folded covers, all new to the market, most addressed to different governors of Georgia, includes several with docketing indicating that the original content (removed) was related to the Indian depredations against settlers in Georgia, a few with "Public Service" or "Indian Department" endorsements, three with sender's routing instructions to go by "express", also includes two later folded covers with Charleston and Savannah datestamps, typical archival condition (toning and folds, etc.), yet a fascinating group.....
.....*Not illustrated* E. 2,000-3,000
- 2011 ☒ **Lexington Kentucky, March 3.** Well-struck oval datestamp with ms. "37½" rate on folded cover to Woburn Mass., trivial split along fold at top, Very Fine E. 200-300
- 2012 ☒ **Louisville, Kentucky Oct. 15.** Well-struck oval datestamp with ms. "25" rate on 1814 folded letter to Albany N.Y., endorsed "*via Philadelphia*", some docketing at top, Very Fine strike, ASCC \$200.00 E. 150-200
- 2013 ☒ **Kentucky Postal History.** 35 covers, incl. early stampless such as Bowling Green, Hopkinsville, Lafayette, Smithland and others, also wonderful group of Patriotics with some very scarce designs, some flaws to be expected, many Fine-Very Fine.....
.....*Not illustrated* E. 1,500-2,000

LOUISIANA

- 2014 ☒ **ALEXANDRIA, LA.** Well-struck straightline handstamp with red ms. "Jany. 23" on 1833 folded letter to Dublin O., datelined "*Camp in the Woods, January 21, 1833*", some slight soiling, Very Fine strike of this scarce marking..... E. 300-400



2015

- 2015 ☒ **BALIZE.** Well-struck straightline handstamp with matching "SHIP" handstamp, red ms. "July 28" and 14½" rate on 1808 folded letter datelined "*Elizabethtown June 26, 1808*" to New Orleans, interesting contents in part "*it is my opinion that the Embargo will not be taken off this year unless Bonaparte declares war, which I think is very probable*", other better political contents
VERY FINE. A RARE EXAMPLE OF THE "BALIZE" STRAIGHTLINE ON A FOLDED LETTER WITH FASCINATING CONTENTS.
ASCC \$4,500.00..... E. 1,000-1,500
- 2016 ☒ **"Baton Rouge 30th Apl. Miss. & ford."** Ms. pmk. on folded letter datelined "*Washington 2nd April 1812*" and addressed to the Land Office in Opelousas, endorsed "*Via Natchez Mississippi Territory*", fascinating contents incl. "*A law has passed our house admitting your territory into the Union as a state & confirming the constitution adopted by your late convention. The disputed country between Spain & the U. States has been divided between the Mississippi Territory & the new state of Louisiana. . . We are busily engaged in placing the country in the best possible state of defence, our foreign relations are drawing to a rapid crisis. . .*", some slight toning and splitting along folds, otherwise Very Fine, the contents are fascinating E. 750-1,000
- 2017 ☒ **Baton-Rouge May 27.** Bold strike of straightline handstamp with ms. "Paid 12½" on 1813 folded letter to Natchez, expertly restored split along horizontal file fold, otherwise Very Fine, scarce, ASCC \$1,500.00..... E. 500-750
- 2018 ☒ **Baton Rouge La. Oct. 7.** Oval datestamp struck in red and used on **forwarded** 1813 folded letter to Baton Rouge, forwarded to St. Francisville, neat "Opelousas L Aug. 16" ms. pmk. with matching "34" rate, additional forwarding charge also noted, fresh and Very Fine, ASCC for the Baton Rouge marking \$1,500.00 E. 500-750
- 2019 ☒ **Baton Rouge La. July 3.** Neat strike of red straightline handstamp on 1814 folded cover addressed to "St. Francisville or Baton Rouge" and obviously forwarded to the former, neat "New Orleans Jun. 25" circular datestamp with fleuron, ms. "12½" rate with "Ford 8", Very Fine, the Baton Rouge marking is rare, ASCC \$1,500.00 E. 500-750
- 2020 ☒ **B. Rouge (La) 21 Sept.** Oval datestamp with ms. "12" rate on 1814 folded cover to Natchez, some slight toning, some reinforcing where split along folds, still Very Fine strike of this scarce marking, ASCC \$700.00..... E. 300-400
- 2021 ☒ **Baton Rouge.** Four covers each with boxed handstamp, incl. one struck in brown, from 1817, 1821, 1822 and 1823, Very Fine strikes, ASCC over \$2,000.00.....**(Photo Ex)** E. 500-750
- 2022 ☒ **"Fort Adams Mar. 2, 1811".** Ms. pmk. with matching "17" rate on folded cover to New Orleans La. and **forwarded** to Fort Stoddert, red ms. "Fort Stoddert 29 Mar." ms. pmk. and matching "17" rate added up to "34", Very Fine usage..... E. 300-400
- 2023 ☒ **IBERVILLE*.** Bold strike of brown straightline handstamp with ms. "October 18" and "12½" on 1833 folded cover to New Orleans, fresh and Very Fine, ASCC \$750.00 E. 300-400

2024

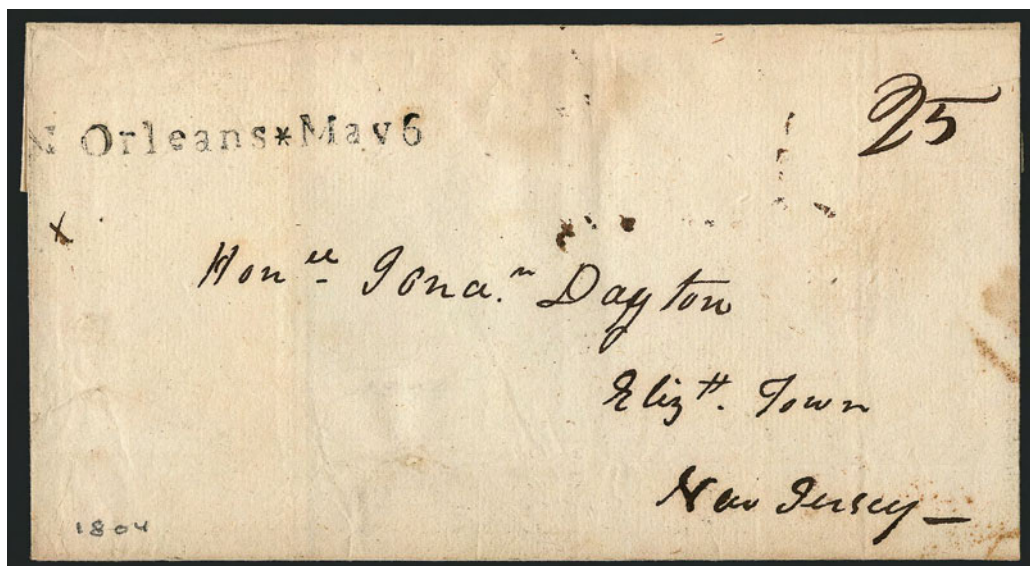

2024 ☒ **N Orleans * May 6.** Well-struck straightline handstamp with ms. “25” rate on 1804 folded cover to Elizabethtown N.J.

VERY FINE. A CHOICE EXAMPLE OF THIS RARE NEW ORLEANS PRE-TERRITORIAL POST-MARK AND A MARVELOUS PIECE OF EARLY NEW ORLEANS POSTAL HISTORY.

This was sent during the brief pre-territorial period, which existed from Dec. 20, 1803 to Sep. 30, 1804, before being incorporated as the District of Louisiana (to the north) and Orleans Territory (to the south) on Oct. 1, 1804. ASCC \$2,000.00..... E. 1,500-2,000

2025

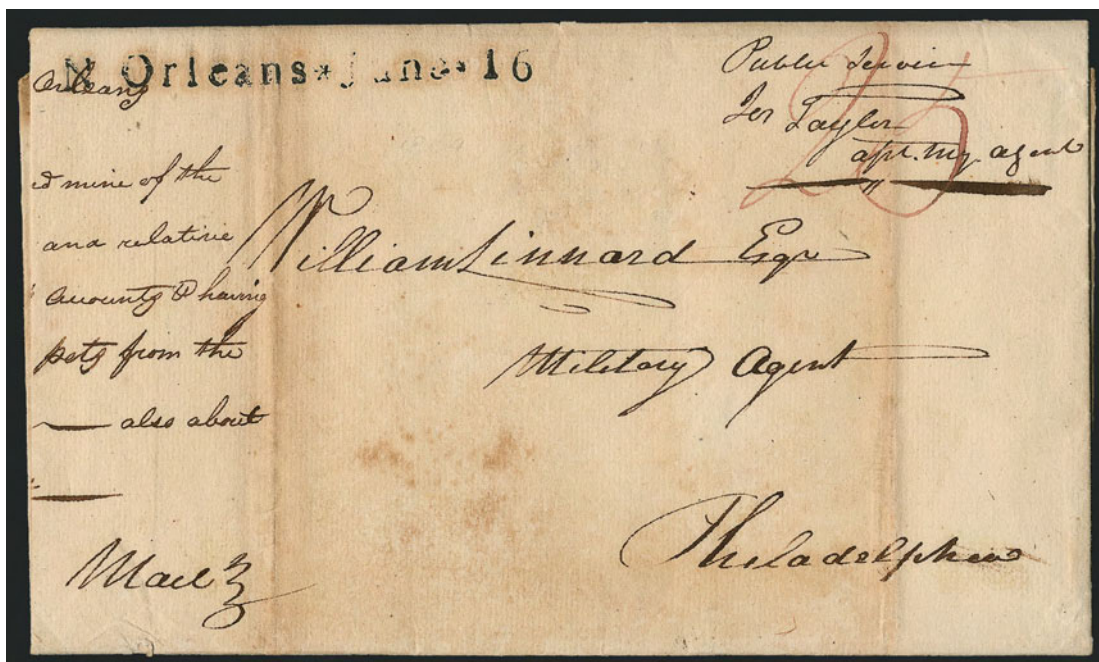

2025 ☒ **N Orleans * June * 16.** Well-struck straightline handstamp with ms. “25” rate crossed out and with ms. “Public Service, Jos. Taylor, asst. my. agent” on 1804 folded cover to “Military Agent, Philadelphia”, contents discuss receipt of supplies (iron pots), gently pressed, some slight toning

VERY FINE EXAMPLE OF THIS RARE NEW ORLEANS PRE-TERRITORIAL POSTMARK.

This was sent during the brief pre-territorial period, which existed from Dec. 20, 1803 to Sep. 30, 1804, before being incorporated as the District of Louisiana (to the north) and Orleans Territory (to the south) on Oct. 1, 1804. Ex Mayer (1969 Siegel sale). ASCC \$2,000.00..... E. 1,500-2,000

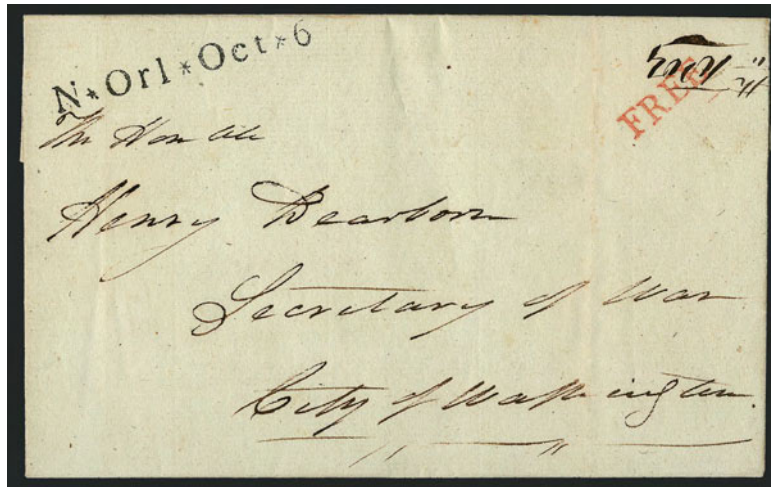

2026

- 2026 ☒ **N * Orl * Oct. * 6.** Well-struck straightline handstamp with red “Free” handstamp on 1804 folded letter addressed to “The Honble Henry Dearborn, Secretary of War, City of Washington”, contents advise on payment compensation for the governor, faint horizontal file folds

VERY FINE. A RARE EXAMPLE OF THIS EARLY ORLEANS TERRITORY “TERRITORIAL PERIOD” MARKING. A WONDERFUL PIECE OF NEW ORLEANS POSTAL HISTORY.

Orleans Territory was incorporated on Oct. 1, 1804, which is only five days before this was sent. ASCC \$2,500.00 E. 1,500-2,000



2027



2028

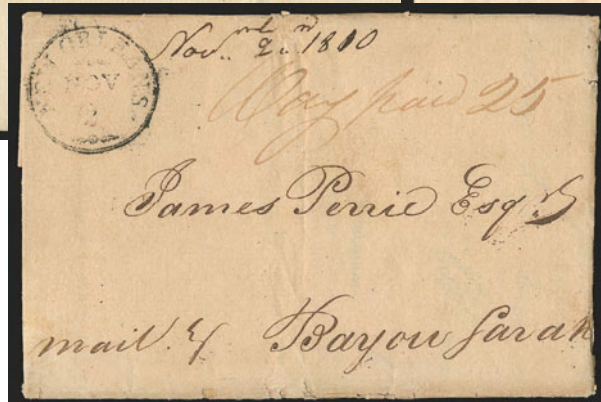

2029

- 2027 ☒ **New Orleans May 27.** Well-struck circular datestamp with ornaments above and below date, red ms. “Way Paid 12½” on 1809 folded cover to Bayou Sarah, light vertical file folds, Very Fine, scarce usage during Spanish Florida period, ASCC \$350.00 E. 200-300
- 2028 ☒ **New Orleans Sep. 30.** Well-struck circular datestamp with ornaments above and below date, matching “Paid” handstamp and red ms. “Way 12½” on 1809 folded letter to Bayou Sarah, receipt docketing at top, Very Fine, scarce usage from what was at this time Spanish West Florida, ASCC \$350.00..... E. 200-300
- 2029 ☒ **New Orleans Nov. 2.** Circular datestamp with ornaments above and below date, red ms. “Way paid 25” double rate on 1810 folded letter to Bayou Sarah, minor edgewear, Very Fine, scarce, the West Florida Republic was declared on Sept. 26, 1810 and annexed on Dec. 10, 1810, ASCC \$400.00 E. 200-300



2030EX



2031



2032

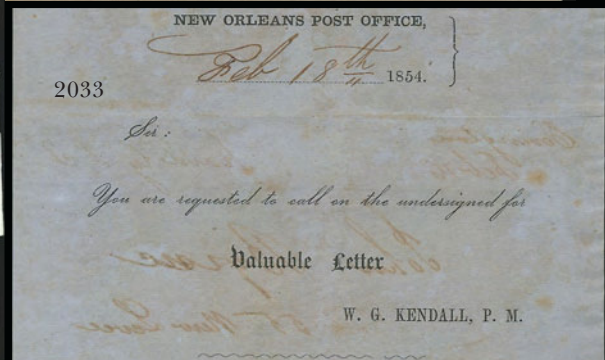

2033

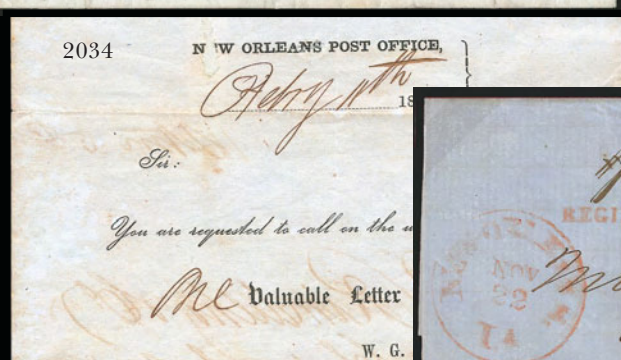

2034



2035



2037EX

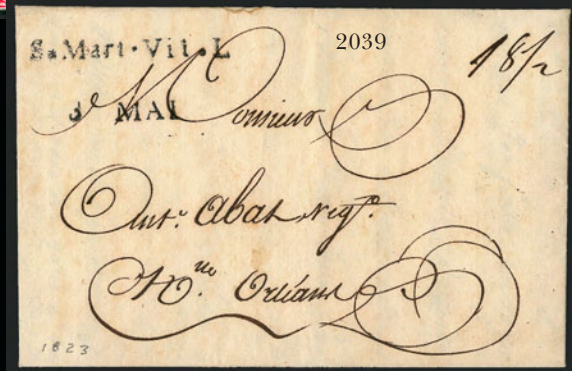

2039



2036

- 2030 ☒ **New Orleans.** Three covers from 1808-11, each fleuron type incl. one in red to New York, another sent by "Natchez Trace" route, last by Southern Mail route, Very Fine group.....**(Photo Ex)** E. 300-400
- 2031 ☒ **New Orleans to Natchez.** Folded cover with light strike of "New Orleans Oct. 27" fleuron-type circular datestamp to Natchez, ms. "2 oz." and **"2.04" War of 1812 Surcharge rate**, scarce with such a high rate (seven times the 17c rate plus 50%), some slight toning spots, Very Fine..... E. 200-300
- 2032 ☒ **"Express Mail".** Sender's endorsement on 1838 folded letter from New Orleans to New York and forwarded to **England**, red "New Orleans La. May 13" circular datestamp and matching "Paid" handstamp, ms. "1.50" express rate, redirected by forwarder to London, ms. "3/2" rate, light vertical file folds, Very Fine, rare usage..... E. 400-500
- 2033 ☒ **New Orleans Registered Letter Receipt.** Part-printed form headed "New Orleans Post Office", dated Feb. 18, 1854, to local addressee, advising him that a "Valuable Letter" has been received from Covington, address panel with ms. "Covington Feb. 16" and "Paid by S 3" notation, Very Fine, scarce..... E. 200-300
- 2034 ☒ **New Orleans Registered Letter Receipt.** Part-printed form headed "New Orleans Post Office", dated Feb. 11, 1854, to local addressee, advising him that a "Valuable Letter" has been received, address panel with ms. "Stmer 5c", blue **"N.O.U.S. City Post Feb. 11" snow-shovel datestamp and "Car. 2" oval**, small repaired spot and light toning, otherwise Fine, scarce E. 200-300
- 2035 ☒ **New Orleans La. Nov. 22.** Red circular datestamp with matching **"REGISTERED"** straightline handstamp and "Paid 6" rate handstamp on 1854 blue folded letter to Williamsport La., ms. *"Valuable"* and registry number, some faint bleached specks, Very Fine, clear strike of this scarce early registered mail marking..... E. 400-500
- 2036 ☒ **P.O. Department, Dead Letter Office, Mar. 23, 1855.** Large oval datestamp with day of month and last two digits of yeardate in ms. on 3c Red Nesbitt entire to New Orleans, red boxed "Adv. 1" handstamp and large red "M where filed alphabetically under name of recipient, also with "New-Orleans La. Not Called For Dec. 31" backstamp, some edgewear, Very Fine strikes .. E. 200-300
- 2037 **New Orleans-Related.** Seven items, incl. two covers bearing stamps of France inbound to New Orleans, illustration of "The Demand for the Surrender of New Orleans", No. 65 on cover from Union-occupied New Orleans to Mass., last two items are colorful bank notes, some flaws, overall Fine-Very Fine**(Photo Ex)** E. 300-400

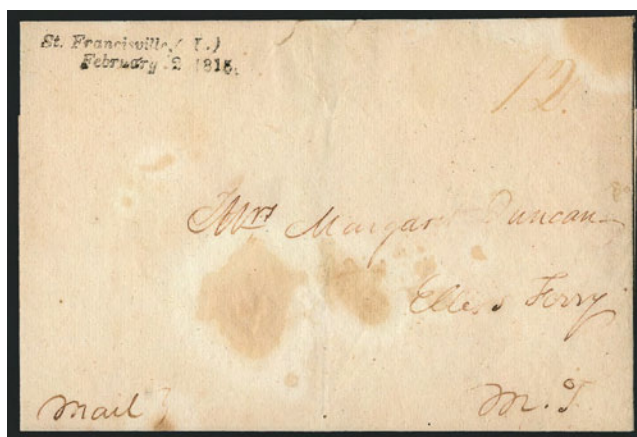

2038EX

- 2038 ☒ **St. Francisville.** Three covers from 1815, incl. one with "(L.)" and two with "(Lou.)", each with **War of 1812 Surcharge Rate** incl. 12c, 15c and 25½c, some soiling, overall Very Fine, attractive group, ASCC for the St. Francisville markings \$2,150.00.....**(Photo Ex)** E. 750-1,000
- 2039 ☒ **S*Mart*Vil.L 3 Mai.** Well-struck boxed handstamp with box barely showing, ms. "18½" rate on folded cover with original contents to New Orleans, fresh and Very Fine, ASCC \$1,000.00 E. 400-500
- 2040 ☒ **Louisiana Pre-Territorial and Territorial Covers.** Seven, incl. two pre-territorial New Orleans markings, in Territorial period there is an Opelousas ms. pmk., rest are New Orleans incl. circular datestamp with single star, one with double star, two with fleurons (one struck in red), few defective or with staining but most markings are Fine-Very Fine, a rare and desirable group, ASCC value \$7,650.00*Not illustrated* E. 2,000-3,000
- 2041 ☒ **Louisiana Cover Balance.** Approximately 150 covers, wide range incl. stampless from 1808-40's, few advertising covers, few with better stamps incl. No. 17 on domestic cover, Nos. 14 and 15 used with 1c to France, No. 15 to France, strip of three of No. 28 to France, some Confederate usages, few other better incl. inbound usages from France, somewhat mixed condition but many are Fine-Very Fine, fascinating group*Not illustrated* E. 3,000-4,000

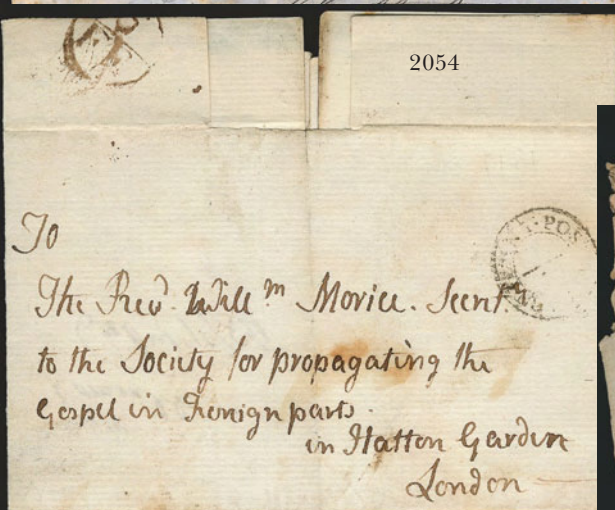
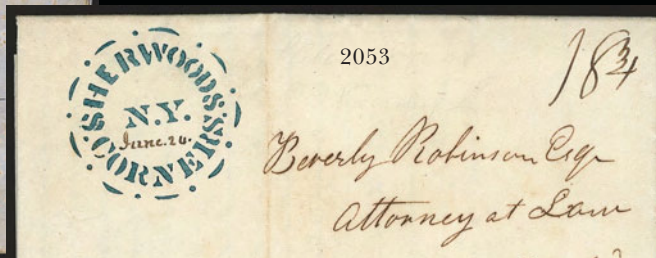
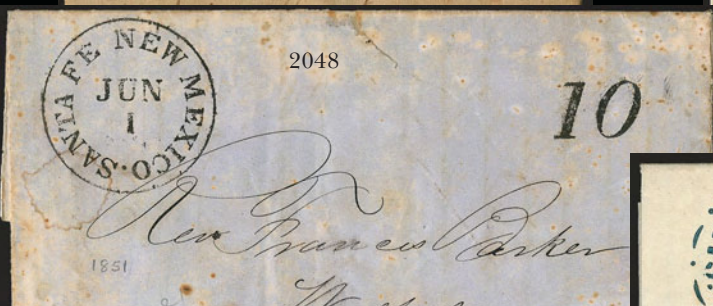
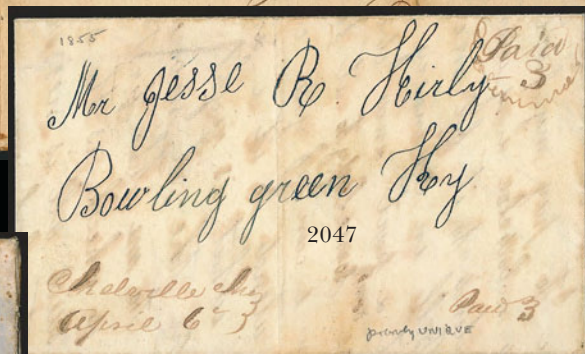
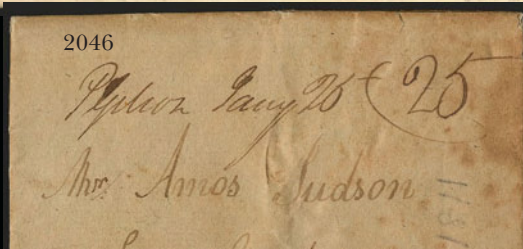
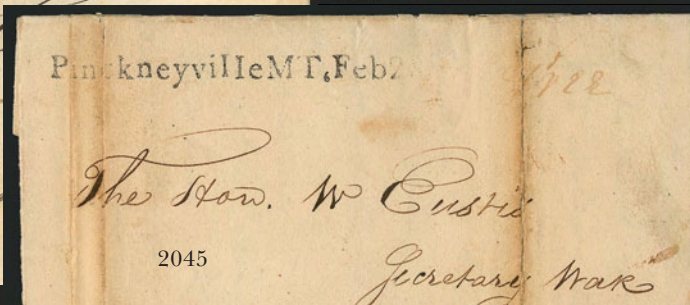
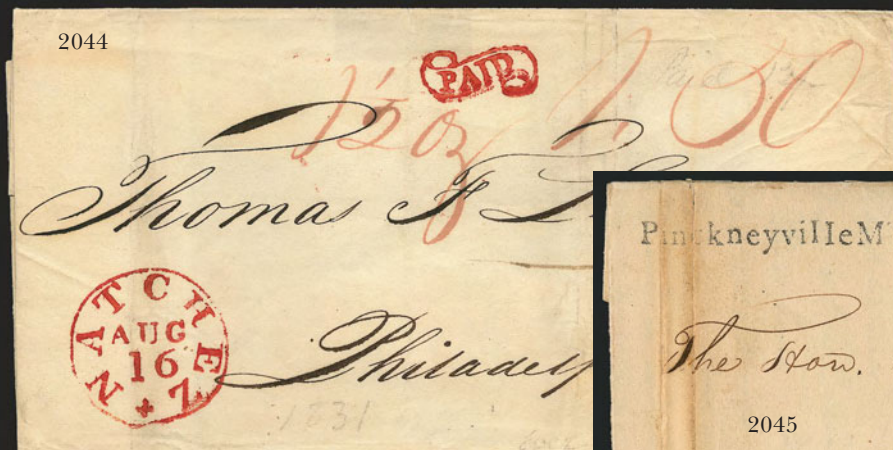
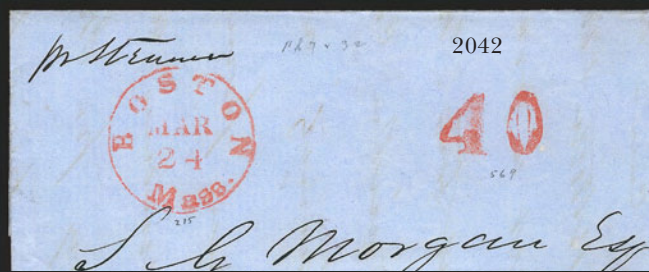

- 2042 ☒ **Boston to San Francisco.** Blue 1851 folded letter with red "Boston Mass. Mar. 24" circular datestamp and matching "40" **transcontinental rate** handstamp, light file fold at bottom, Very Fine..... E. 150-200
- 2043 ☒ **Hernando Miss. Nov. 16.** Perfect strike of double-circle datestamp with matching small "Paid" handstamp on 1839 folded letter to Perryville Ky., ms. "25" rate, fresh and Very Fine, a beautiful cover..... E. 150-200
- 2044 ☒ **Natchez + Aug. 16.** Bold strike of red circular datestamp with matching "Paid" in scroll on 1831 folded cover to Philadelphia, red ms. "1½ oz." and also "1.50" rate, light vertical file folds, Very Fine..... E. 150-200
- 2045 ☒ **Pinckneyville MT, Feb. 2.** Straightline handstamp with red ms. "Free" on 1810 folded letter to the Secretary of War in Washington, datelined "*Point Coupee 16th Nov. 1809*", some splitting along aged file folds, otherwise Very Fine, scarce, the origin, Point Coupee, was up the west side of the Mississippi River, to avoid Spanish patrols this took 103 days just to make it to Pinckneyville..... E. 300-400
- 2046 ☒ **"P Gibson Jany. 25".** Ms. pmk. with matching "25" rate on 1811 folded letter to Waterford Penn., some edgewear and overall toning, Very Fine, scarce, ASCC \$600.00..... E. 300-400
- 2047 ☒ **"Melville Mo. April 6".** Ms. pmk. with matching "Paid 3" in scribbled circle on 1855 folded letter to Bowling Green Ky., Very Fine, possibly unique, Melville is just south of Kansas City and did not have a post office at this time..... E. 200-300
- 2048 ☒ **Santa Fe New Mexico, Jun. 1.** Well-struck circular datestamp with matching "10" handstamp on blue folded letter to Westport Mo., some age spotting and staining, tear at top, still Very Fine strikes..... E. 300-400

NEW YORK

- 2049 ☒ **The Calvet M. Hahn Collection of New York Stampless Covers with Circular Town Markings.** Thousands of covers arranged by town in file boxes, most date from 1810 to 1840's, some earlier and later, hundreds of different post offices and markings represented, including New York City, many with fancy rate markings, stencils, attached rates, drop rates, circular rates etc., condition varies but generally presentable with clear strikes, Mr. Hahn devoted more than 40 years to this collection, although related to one state, the huge number of post offices and variety of markings make this an important and valuable holding to all postal history collectors, please allow sufficient time to view the entire lot.....*Not illustrated* E. 20,000-30,000
- 2050 ☒ **The Calvet M. Hahn Collection of New York Stampless Covers with Manuscript Town Markings.** More than 1,500 covers arranged by town in file boxes, most date from 1800 to 1840's, some earlier and later, a huge number of different post offices represented, a large number of "listing" examples, no doubt many are very scarce, condition varies but generally presentable, Mr. Hahn devoted more than 40 years to this collection, although related to one state, the huge number of post offices and variety of markings make this an important and valuable holding to all postal history collectors, please allow sufficient time to view the entire lot.....*Not illustrated* E. 3,000-4,000
- 2051 ☒ **The Calvet M. Hahn Collection of New York Free Franks and Post Office Covers.** 58 items, a fascinating group with many free franks, notices etc. from postmasters and representatives, a wide variety of "Post Office Business" and "Free" markings, mixed condition, but worth careful examination, Mr. Hahn's notes accompany each cover...*Not illustrated* E. 1,500-2,000
- 2052 ☒ **The Calvet M. Hahn Collection of Sag Harbor N.Y.** 27 covers, most are folded letters with circular datestamps dating back to 1813, includes three with Henry Dering free franks (Dering was the first Customs Collector), 1820 "Ship" handstamp on folded letter from Brazil, forwarded cover from Havana, 1831 to England, "Drop" in ms. and handstamp, generally clear strikes and Very Fine covers.....*Not illustrated* E. 500-750
- 2053 ☒ **Sherwoods Corners N.Y.** Perfectly applied greenish-blue **stencil** town marking with circle of dots and dashes, ms. "June 20" date and "18¾" rate on 1844 folded letter to New York City, neat file fold, Extremely Fine, a fantastic strike of this scarce stencil marking, ex Hollowbush..... E. 500-750
- 2054 ☒ **(Long Island, New York, 1784).** "Penny Post, Not Paid" double-circle handstamp on 1784 folded cover to London, brown "4/FE" in circle, light strike of circular datestamp, docketing inside reads "*Rev'd. M B Bloomer, Long Island, Nov. 14, 1783*", light vertical file fold, Very Fine, scarce, accompanied by short biography of the sender..... E. 300-400
- 2055 ☒ **(Virginia, 1776) "Virginia, 6 July 1776".** Receipt docketing on large part of folded letter written **two days after Declaration of Independence** from William Shedden to John Patrick in Scotland, sender's routing "*p. the Neptune, Capt. Wilson, Q.D.C.*", "SHIP" straightline handstamp, interesting content refers to summoning of delegates for Aug. 1, 1776, local resolutions and British tax ("*They generally resolve that Great Britain has no right to tax them. That they ought to stop all connexion with Great Britain.*"), part of contents missing, tears, soiling and some minor faults, very historical and desirable, ex Meroni..... E. 500-750



2056

Jabriel Pickens Esq.
Natchez
Steamboat



2057

W.D. P.

2059

John Esq.
St. Louis



2061

Miss G. Burke Hill
New Orleans



2058

with 2 small boxes
Nov. 12





2060

Mr. J. Marshall Esq.
New Orleans



2062

Buchanan Carroll



2063

From Steamer P.W. Power

Mr. J. Marshall Esq.
New Orleans

2064EX

Joshua C. Carroll, Esq.





2065

Miss Buchanan Carroll



2067

Valuable
S. C. Bell Esq.



2066

"U. S. MAIL PACKET."
Boatman Lizzie Simmons,
Geo. H. Kirk Capt.,
Maurice Langhorn Clerk.

Miss

2069

Via Waterproof

Gillis
Kirk's Ferry
Parish
La

2068

Miss Roberts & Johnson
Quincy
Kentucky

STEAMBOAT AND SHIP MAIL

- 2056 ☒ **"Steamboat".** Ms. endorsement on folded letter datelined "*New Orleans June 6th 1812*" some overall toning, Very Fine, carried aboard the *New Orleans*, the first steamboat on the Mississippi which sank at Baton Rouge on July 12, 1814 E. 300-400
- 2057 ☒ **"S B 18½".** Ms. pmk. on folded letter datelined "*Point Coupee 1st Oct. 1823*" to New Orleans, gently cleaned, Very Fine early steamboat usage..... E. 300-400
- 2058 ☒ **"St. Bt. 12".** Ms. pmk. on folded letter datelined "*New Orleans 8th Nov. 1824*" to Parish St. James La., endorsed "*pr. Steam Boat Louisianais*", neat "Baton R. La. Nov. 18" circular datestamp, some slight overall toning, Very Fine, scarce, this boat may have been the first steamboat built in Louisiana..... E. 300-400
- 2059 ☒ **3c Dull Red, Ty. II (11A).** Large margins to in, tied by bold strike of **"Steam"** handstamp red "New Orleans La. Jun. 2" circular datestamp on blue folded letter datelined "*Acadie Plantation, 31st May 1855*" and addressed to New Orleans, ms. **"Jones Express"** and also **"Holden's Stage"** at top left, contents contains order for 100 pairs of summer shoes for slaves, some splitting along fold at top, Very Fine, unusual usage, carried by Holden's Stage on Bayou LaFourche to the railroad and then by Jones Express to New Orleans.... E. 200-300
- 2060 ☒ **3c Dull Red, Ty. III (26).** Tied by "Shreveport La." double-circle handstamp on cover addressed to Shreveport and **forwarded** to Black Jack P.O., well-struck red **"Red River Packet Countess, Geo. T. Wilson Master"** handstamp, stamp with rounded corner at top left and some cover wear incl. waterstaining at top right, otherwise Very Fine, the *Countess* was burned at Alexandria on March 15, 1864 to avoid capture by Union forces E. 300-400
- 2061 ☒ **Steamer Cuba.** Red oval with fleuron on 1851 folded cover with bold "Way 11 Cents" rimless red oval and matching "New Orleans La. Jun. 30" circular datestamp, fresh and Very Fine..... E. 150-200
- 2062 ☒ **New Orleans, Alexandria & Natchitoches Packet, P. Dalmau.** Bold strike of oval handstamp with matching "Paid E.A. Dentzel. Agt. P.O. N.O." handstamp on 1852 folded cover reported to originate in Wilson's Landing and addressed to New Orleans, light horizontal file fold, Very Fine strike, since Dentzel (a postal agent) collected postage this was allowed to be delivered without going thru a post office E. 300-400
- 2063 ☒ **From Steamer B.W. Powell.** Clear strike of red oval handstamp on cover with **3c Dull Red, Ty. IV (26A)** cancelled by small ms. "X" addressed "*c/o Red River R.R. Alexandria*", blue corner card, Very Fine, a pretty cover..... E. 300-400
- 2064 ☒ **Route 7309.** Two 3c Nesbitt entires each with different marking in blue from the same route, first with "U. S. Mail Packet Natchez" blue oval handstamp and "Route 7309" in double-oval to Livingston Tenn., second with narrow double-oval and "St. Francisville La. Jan. 7" circular datestamp to Laurel Hill P.O. La., Very Fine**(Photo Ex)** E. 300-400
- 2065 ☒ **Steamer Shamrock.** Elaborate marking on folded letter datelined "*Dec. 10th 1850*" to New Orleans, bold red "New Orleans La. Dec. 25" circular datestamp and matching **"Way 11 Cents"**, fresh and Very Fine, the *Shamrock* was built in 1848 and burned at Lake Bisteneau in 1851 E. 300-400
- 2066 ☒ **"U.S. Mail Packet", Steamer Lizzie Simmons, Geo. H. Kirk Capt., Maurice Langhorn Clerk.** Well-struck handstamp on 3c Red Nesbitt entire to New Orleans, entire cancelled by ms. "X", red "From Geo. D. Hite, New Orleans" backstamp, fresh and Very Fine, the *Lizzie Simmons* was built in 1859 and changed to the C.S.S. *Pontchartrain* in 1861, it was burned to avoid capture in 1863..... E. 300-400
- 2067 ☒ **S. B. F.M. Streck.** Red handstamp on folded letter datelined "*Donaldson Sept. 10, 1850*" to New Orleans, matching "Paid F. A. Dentzel, Agt. P.O. N.O." oval handstamp, trivial ink erosion around address, Very Fine E. 300-400
- 2068 ☒ **Sultana.** Red oval handstamp on blue 1845 folded business contents to Owensboro Ky., inside seems to indicate origin in New Orleans, fresh and Very Fine, unusual usage involving both the Ohio and Mississippi Rivers (Owensboro is on the Ohio River) E. 300-400
- 2069 ☒ **3c Dull Red, Ty. III (26).** Tied by **ultramarine "Steamer Vicksburg"** handstamp on orange cover to Kirk's Ferry P.O. La., endorsed "*Via Waterproof*" at top left, stamp with corner crease at top right, some overall wear, otherwise Fine, unusual with the stamp cancelled solely by the steamboat marking E. 200-300

- 2070 ☒ **Mississippi River Boat Covers.** Seven covers used from 1910-27, incl. one endorsed "*pr. New Orleans Packet*" another with "*1st German Coast La.*" and "*Wy 26*" rate, another endorsed "*Mail via the Lakes*", one endorsed "*Steam Boat Volcano*", another with "*Ship 14 1/4*" handstamp, one with "*Ship 27*" handstamp, usual toning and minor flaws, overall Very Fine*Not illustrated* E. 300-400
- 2071 ☒ **New Orleans River Mail Covers.** Five, incl. New Orleans & Vicksburg River Mail (2), New Orleans & Cairo River Mail, U.S. Mail Saturday Evening Packet, last with ms. "*Steamer Yazoo Bell*", Very Fine strikes, a worthwhile group ..*Not illustrated* E. 200-300
- 2072 ☒ **Waterway Covers.** Five, incl. Steamer Gen'l. Taylor, Natchez Packet, St. Nicholas, B.L. Hodge, defective but interesting group*Not illustrated* E. 300-400
- 2073 ☒ **Inbound Steamship Covers.** Four, incl. one from Havana to New Orleans with red "*Steam 12 1/2*" oval handstamp (1850); another from Chagres to Boston via New Orleans and carried on the *Falcon* with "*30*" in double-circle and "*Steam*" handstamps; another from Chagres to Conn. via New Orleans with negative "*40*" and "*Steam*" handstamps; last from New Orleans to San Francisco with large "*40*" and red "*Steam*", overall Very Fine, worthwhile group*Not illustrated* E. 200-300
- 2074 ☒ **Incoming Ship Letters.** Three, incl. one from 1837 to New York with blue "*Salem Mas. Sep. 12*" circular datestamp and matching "*Ship*" handstamp; second is printed Prices Current from Havana to N.Y. with "*New Orleans La. Jun. 13*" circular datestamp and matching "*Ship*" and "*12*" handstamps; last is from Aguadilla to New York with "*New Haven Con. Dec. 16, 1861*" circular datestamp with "*Ship 5*" handstamp, fresh and Very Fine group.....*Not illustrated* E. 200-300
- 2075 ☒ **"Colonies &c Art." Markings.** 18 folded letters, incl. 11 with red boxed "*Colonies &c Art 13*" accountancy handstamps to France, one with Art. 12, others to France with appropriate debits, most originate in New York, overall Very Fine*Not illustrated* E. 300-400
- 2076 ☒ **Express Mail Covers.** Seven, from 1837-45, usages incl. St. Francisville to Conn. and New York, others from New Orleans to Penn., N.Y. (3), rates incl. 75c, \$1.50, \$2.25 and \$3.00, overall fresh and Very Fine.....*Not illustrated* E. 500-750

MAIL VIA PANAMA



2077

- 2077 ☒ **Panama N.Y. Jun. 10.** Bold strike of circular datestamp sent to **U.S. mail route agent at Panama, New Granada**, with "*N.Y.*" error instead of "*N.G.*", matching "*30*" rate on folded letter datelined "*New Grenada Panama June 4th 1850*" to Athens O., some slight age stains, Very Fine, one of the best strikes of this rare marking we have encountered E. 750-1,000



2078

- 2078 ☒ **U.S. Postal Agency, Panama, Aug. 13.** Well-struck blue circular datestamp with matching circle of wedges cancel on 10c Yellow Green entire (U40) to Templeton Mass., some minor edgewear

VERY FINE. ONE OF THE FEW KNOWN EXAMPLES OF THE U.S. POSTAL AGENCY IN PANAMA CIRCULAR DATESTAMP.

As an indication of rarity, Mr. Brett paid \$1,050 for this outstanding cover in 1983.
 E. 2,000-3,000



2079

- 2079 ☒ **U.S. Postal Agency Panama Dec. 22.** Circular datestamp, cork cancel on 30c Gray Black (165), used on registered cover to New York, 1877 New York registry datestamp at left, cover reduced at left and with piece out, still Very Fine, rare usage, ex Knapp
 E. 500-750



2080



2081

2082

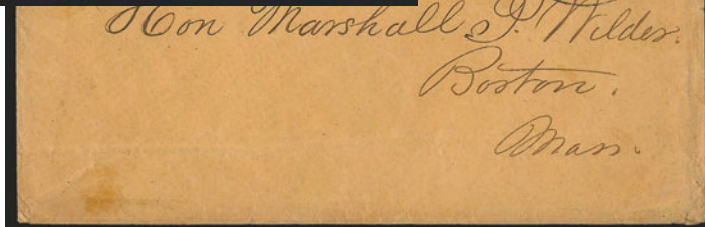

- 2080 ☒ **Panama to California.** Buff cover with red “Administracion De Correos De Colon, Franca” handstamp to Sacramento City Cal., neat “Sacramento City Cal. 21 Nov.” circular datestamp and matching “20” handstamp, missing top flap and bit defective, otherwise Fine, scarce usage E. 200-300
- 2081° ☒ **10c Green on Buff, Nesbitt entire (U16).** Cancelled by “N. York Steamship” circle en route to Boston (origin unknown), clear “Panama MY 21, 1859” circular datestamp, endorsed “By favor of Capt. Pierce R.N.” at top left, some staining, otherwise Very Fine, unusual usage, apparently carried outside of the mails (probably from South America) to Panama..... E. 500-750
- 2082 ☒ **10c Green on Buff, Nesbitt entire (U18).** Cancelled by “N. York Steamship” circle en route to Boston, slight edgewear, Very Fine, the origin is unknown..... E. 200-300

MAIL TO LIBERIA

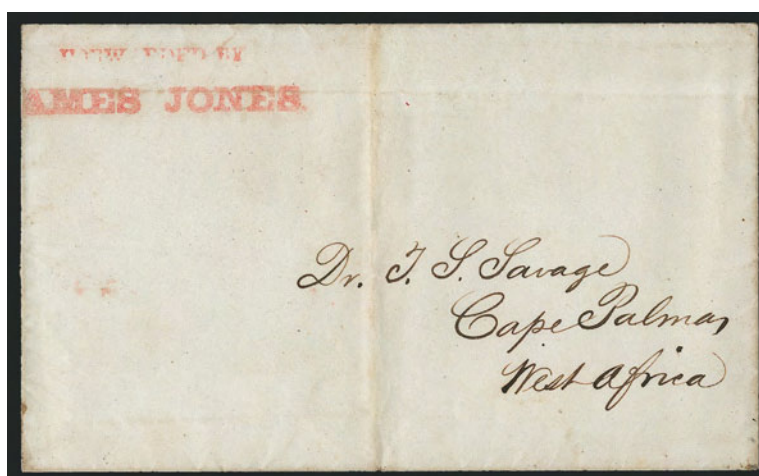

2083

- 2083 ☒ **Forwarded by (J)ames Jones.** Clear strike of red two-line handstamp on folded cover to **Cape Palmas, (Liberia) West Africa**, docketing on back indicates New York origin, light vertical file fold well clear of marking, Very Fine, extremely scarce and desirable usage, the recipient, Dr. Thomas S. Savage, graduated from Yale Medical College, was the first missionary sent to Africa under the auspices of the Protestant Episcopal Church, he was in Cape Palmas starting in 1836, returned to America and then came back in 1839 with his new wife, who died of disease in 1842, later he would publish information about a previously unknown variety of mammal, the gorilla — this forwarding agent marking is unlisted in Rowe E. 750-1,000

MAIL FROM SAMOA



2084

- 2084 ☒ **5c Yellow Brown (205).** Tied by cork, blue “U.S.S. Mohican Jun. 25, 1886” double-circle datestamp on cover to Ocean Grove N.J., endorsed “U.S.S. ‘Mohican’, Pacific Station, Harbor at Pago-Pago, Tutuila Is., Samoa Group, South Pacific Ocean, June 16th 1886, Ship’s Letter, Geo. H. Cook, Surg. U.S.N.” at top left, magenta “San Francisco Stm. Ship Jul. 11 D” backstamp, with original enclosure of piece of stationery with U.S.S. Mohican blue embossed design at top, some slight toning around stamp edges from gum

VERY FINE. A RARE USAGE FROM THE U.S.S. MOHICAN, STATIONED OFF THE COAST OF SAMOA, TO THE EAST COAST OF THE UNITED STATES.

With 2008 Odenweller certificate..... E. 4,000-5,000



2085

- 2085 ☒ **5c Indigo (216).** Affixed partly over Samoa, 1887, 1p Yellow Green, and 2p Orange (Odenweller B2b, B3b), cancelled by faint cork grid, tied by blue “Apia, Samoa Mar. ?” double-circle datestamp on 1889 cover to Baltimore Md., 5c also tied by “Missent to Boston” two-line handstamp, San Francisco, Boston and receiving backstamps

VERY FINE. A SCARCE AND COLORFUL UNITED STATES AND SAMOA MIXED FRANKING.

Odenweller Census No. 23. With 2008 Odenweller certificate E. 4,000-5,000



2087



2086

- 2086 **15c Indigo (227).** Tied by waffle grid on piece and used with Samoa, 5p Vermilion (23) and 2 1/2p Rose (14b), latter two tied by "Apia Samoa, Mar. 27" (1894) double-circle datestamp, last with vertical gutter selvage, , Very Fine, attractive and colorful franking E. 500-750
- 2087 **8c Columbian (236).** Tied on arrival by "San Francisco" oval registry handstamp and used with Samoa, 3p on 2p, 1 1/2p on 2p and 1p (11, 24, 25), tied by blue "Apia, Samoa, Apr. 18, 1895" double-circle datestamp on registered cover to San Francisco, some slight toning around perfs, otherwise Very Fine, colorful and scarce franking . E. 1,000-1,500

MAIL TO AND FROM CHINA



2088



2089



2090

- 2088 **Canton, China to New York.** Folded letter datelined "Canton June 18th 1836" and addressed to London, boxed "Liverpool Ship Letter" handstamp and also London circular datestamp, also with red "Forwarded by Whetmore, Hoppin & Co., New-York" oval handstamp, fresh and Very Fine..... E. 300-400
- 2089 **Hong Kong, China to New York.** Folded letter datelined "Hong Kong May 8, 1854" and addressed to New York, endorsed "Via Marseilles" and with "New York 45 Jul. 29" debit datestamp, Hong Kong and London backstamps, fresh and Very Fine E. 300-400
- 2090 **Boston to Canton, China.** Blue folded letter with large red "Boston Paid Feb. 19" circular datestamp to Canton, China, matching "48" credit handstamp, endorsed "Via Marseilles", 1856 London transit, Hong Kong backstamp, Very Fine..... E. 300-400



2091

- 2091 ☒ **5c Brown, Ty. II (30A).** Tied by large "Paid" grid, "Beverly Ms. Sep. 25" circular datestamp on 1860 mourning cover **to Hong Kong, China**, neat "Boston Br. Pkt. Sep. 25", London and receiving backstamps, ms. rate crossed out and downrated, fresh and Very Fine, an exceptionally attractive cover to Hong Kong E. 1,000-1,500



2092

- 2092 ☒ **5c Brown, Ty. II (30A).** Tied by large "Paid" grid on 1861 mourning cover **to Hong Kong, China**, neat "Boston Br. Pkt. Mar. 6", London and receiving backstamps, ms. due marking, fresh and Very Fine, remarkably choice quality E. 1,000-1,500



2093

2093 ☒ **30c Orange (38).** Used with **5c Brown, Ty. II (30)** and **10c Green, Ty. V (35)**, cancelled by red grids, matching "New York Am. Pkt. Oct. 13" backstamp on folded letter to **Shanghai, China**, red 1860 London transit, magenta "24" ms. credit

VERY FINE. AN OUTSTANDING COVER WITH ATTRACTIVE 1857 ISSUE THREE-COLOR FRANKING PAYING THE 45-CENT RATE VIA MARSEILLES TO SHANGHAI, CHINA.

Ex Klein and Mizuhara..... E. 3,000-4,000



2094

2094 ☒ **30c Orange (71).** Used with **10c Yellow Green (68)** and **5c Brown (76)**, tied by grids, red "N. York Br. Pkt. Paid Apr. 14" circular datestamp on cover to **Shanghai, China**, red 1863 London transit, two strikes of "Insuffy Stamped via Marseilles" handstamp, red "1d" for colonial rate, magenta "40" credit, 30 and 10c with flaws, otherwise Very Fine, colorful usage, the rate via Marseilles was 51c during this timeframe and changed to 53c in June 1863

E. 1,500-2,000



2095

- 2095 ☒ **10c Yellow Green (68)**. Three, used with **3c Pink (64)** and **12c Black (69)**, cancelled by grids, red "Philadelphia Pa. Paid 24 Mar. 6" credit datestamp on orange cover to **Shanghai, China**, red "1d" colonial rate handstamp, 1863 London transit, receiving backstamp, stamps and cover affected by water damage, otherwise Fine, rare franking for the 45c rate E. 500-750



2096

- 2096 ☒ **30c Orange (71)**. Used with **24c Lilac (78)**, tied by segmented cork on cover to **Shanghai, China**, red "N. York Br. Pkt. Paid Feb. 10" backstamp as well as blue Hong Kong transit, 1864 London transit, 30c small faults, appears Fine, with 1986 and 2006 P.F. certificates E. 500-750

BRITISH MAIL BOAT CANCELLATIONS ON U.S. STAMPS



- 2097 **30c Orange (38)**. Bright color, cancelled by **"A91" in barred oval** handstamp, fresh and Very Fine..... E. 300-400
- 2098 **1c Blue (63)**. Bright color, well-struck **"A92" in barred oval** handstamp, tear at top, otherwise Fine E. 200-300
- 2099 **2c Black (73)**. Choice centering, cancelled by **"A92" in barred oval** handstamp, tiny thin spot at bottom right, Extremely Fine appearance..... E. 300-400
- 2100 **2c Black (73)**. S.e. at right, cancelled by **"A92" in barred oval** handstamp, thin spot at center and diagonal crease, Fine appearance..... E. 200-300
- 2101 **3c Rose (65)**. Rich color, cancelled by **"A92" in barred oval** handstamp, bit heavy vertical crease, Very Fine appearance E. 200-300
- 2102 **24c Lilac (78)**. Natural s.e. at left, cancelled solely by **"A93" in barred oval** handstamp, Very Fine and choice E. 300-400
- 2103 **24c Lilac (78)**. Perfect strike of **"A94" in barred oval** handstamp, few slightly toned perf tips, otherwise Fine E. 200-300
- 2104 **2c Black (73)**. Cancelled solely by **"A96" in barred oval" handstamp**, bright shade, few short perfs, otherwise Fine..... E. 300-400
- 2105 **24c Lilac (78)**. Cancelled solely by **"A97" in barred oval** handstamp, fresh and Fine E. 300-400
- 2106 **3c Rose (65)**. Cancelled solely by **"A97" in barred oval** handstamp, few short perfs and tiny corner creases, otherwise Fine..... E. 200-300
- 2107 **24c Lilac (78)**. Cancelled solely by **"B61" in barred oval** handstamp, Very Fine strike E. 400-500

U.S. POST OFFICES IN CHINA



2109

2108

- 2108 ☒ **10c Yellow Green (68).** Centered to bottom left, tied by well-struck quartered cork, "P.O.D. U.S. Con. Genl. Shanghai Jul. 15" circular datestamp to Hooker P.O. Wis., clear strike of red "China and Japan Steam Service" double-line oval handstamp, red "San Francisco Cal. Aug. 17" circular datestamp, slightly reduced at top, some edge flaws incl. tear at top, stamp with faults, otherwise Fine, scarce E. 750-1,000
- 2109 ☒ **10c Yellow Green, F. Grill (96).** Tied by quartered cork, "U.S.P.O.D., U.S. Con. Genl. Shanghai, Jun 31" circular datestamp on cover to Elk Creek P.O. Wis., red "China and Japan Steam Service" oval double-line oval handstamp, "San Francisco Cal. Jul. 20" double-circle datestamp, missing top flap and small piece out at top of cover, some slight wear incl. some toning around stamp, otherwise Fine, scarce usage..... E. 750-1,000



2110

- 2110 ☒ **12c Green (117).** Tied by Shanghai Star fancy cancel, matching "U.S. Postal Ag'cy. Shanghai, Apr. 3" circular datestamp on large part of cover addressed to the U.S.S. *Iroquoia* at either **Hiogo or Yokohama**, blue "Forwarded by Smith Archer & Co. Shanghai" backstamp, reduced at left and some edgewear

FINE. THE ONLY RECORDED USE OF THE 12-CENT 1869 PICTORIAL ON AN INTER-CONSULAR COVER, SENT FROM SHANGHAI TO JAPAN.

This cover from the George Brett estate has not seen the light in many years. Very few covers with the 3c or 6c inter-consular rate are recorded. This is the first multiple-rate usage with a 12c 1869 we have encountered. E. 5,000-7,500



- 2111 ☒ **Foochow to Shanghai, China and Yokohama, Japan.** Cover with well-struck “U.S. Postal Agency, Shanghai, Aug. 28” circular datestamp and matching “Due” in circle with ms. “6”, with original enclosure datelined “Foochow June 4th 1875”, addressed to recipient in Shanghai, forwarded to Yokohama, neat “Yokohama Sep. 5” backstamp, red ms. “try Yokohama”, Very Fine, unusual usage E. 750-1,000
- 2112 ☒ **6c Dull Pink (159).** Tied by bold circle of wedges, matching “U.S. Postal Agency, Shanghai, Nov. 15” circular datestamp on cover to Montour Iowa, neat “San Francisco Cal. Dec. 20” double-circle datestamp, stamp with diagonal crease at top, some soiling, part of Shanghai marking pencilled in, otherwise Fine, scarce usage from China E. 400-500
- 2113 ☒ **10c Brown (150).** Cancelled by quartered cork, matching “U.S. Postal Ag’cy. Shanghai Dec. 12” circular datestamp on yellow cover to Dentonville Mich., neat “San Francisco Cal. Jan. 16” double-circle datestamp, some minor soiling, Very Fine usage from the U.S. Post Office in China E. 300-400
- 2114 ☒ **10c Brown (150).** Tied by bold strike of circle of wedges, “P.O.D. U.S. Con. Genl. Shanghai Aug. 12” circular datestamp on blue cover to Clinton O., slightly reduced at right, stamp with gum soaks, minor wear, otherwise Fine usage from the U.S. Post Office in China E. 200-300
- 2115 ☒ **10c Brown (150).** Tied by grid and by circle of wedges, “U.S. Postal Agcy. Shanghai, Oct. 27” circular datestamp on blue cover to Wooster Ohio, stamp also tied by “San Francisco Cal. Nov. 30” circular datestamp, slightly reduced at right, stamp affected by horizontal file fold, otherwise Fine usage from China E. 200-300
- 2116 ☒ **5c Blue (185).** Tied by cork, matching “U.S. Postal Ag’cy. Shanghai Mar. 21” circular datestamp on cover to New York, neat “San Francisco Cal. Apr. 23” circular datestamp, receiving backstamp, barely reduced at left, Very Fine E. 400-500
- 2117 ☒ **5c Blue (185).** Horizontal pair, tied by circle of wedges, matching “U.S. Postal Ag’cy. Shanghai Feb. 1” circular datestamp on tissue cover to Muncie Ind., red San Francisco and receiving backstamps, slightly reduced at left and some wrinkling as normally found on this fragile paper, Very Fine usage from the U.S. Post Office in China ... E. 500-750

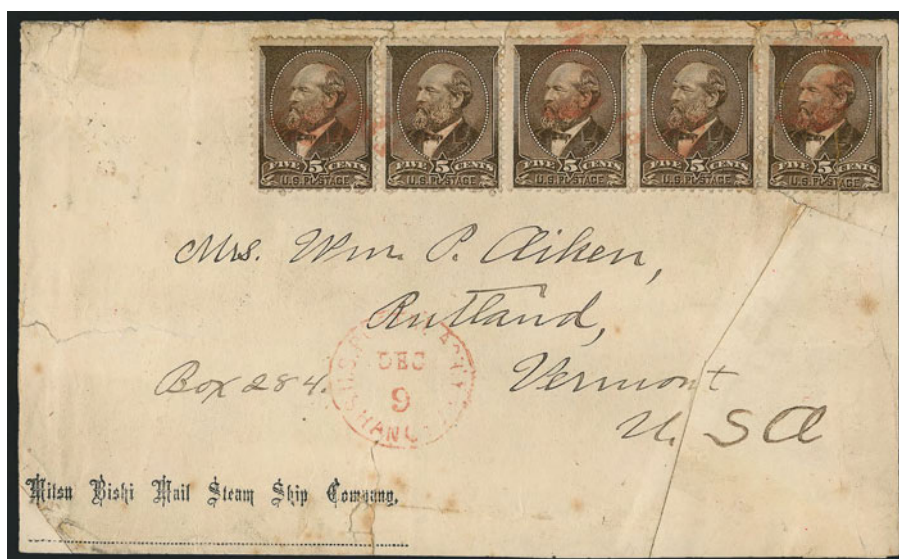

2118

- 2118 ☒ **5c Yellow Brown (205).** Horizontal strip of five, tied by **red grids**, also with matching "U.S. Postal Agcy. Shanghai, Dec. 9" circular datestamp on cover to Rutland Vt., "Mitsui Bishi Mail Steam Ship Company" imprint at bottom left, three stamps defective, missing bottom and right flaps and with significant repair at bottom right and small repair at bottom left, otherwise Fine, extremely rare usage from China to Vermont at five-times 5c rate, the steamship company imprint is also highly desirable..... E. 1,000-1,500



2119

2120



- 2119 ☒ **1c Gray Blue, 2c Green (206, 213).** Two 2c, tied by corks, 1c also tied by purple "U.S. Postal Agency, Shanghai, 8 Feb. 89" oval datestamp on cover to Mt. Pleasant O., endorsed "Via Frisco" and with docketing "Dated Jan. 29th, received about Mar. 11th 89", back of cover with "Local Post Agency Nanking" and also purple "Philander Smith Memorial Hospital Nanking, 29 Jan. 89" datestamp, blue "Shanghai Local Post JA 31 89" as well as San Francisco and receiving backstamps, slightly reduced at right, stamps and cover with some soiling, otherwise Very Fine, attractive and scarce usage from Nanking to the U.S. carried first by local post from Nanking to Shanghai ... E. 400-500
- 2120 ☒ **5c Indigo (216).** Horizontal pair, cancelled by grids, purple "U.S. Postal Agency, Shanghai, 19 Dec. 90" oval datestamp on cover to Mt. Pleasant O., blue "Nanking Local Post" as well as San Francisco and receiving backstamps, top right corner of stamp torn and replaced, slightly reduced at right and some edge wrinkling, otherwise Fine, scarce usage from Nanking to Ohio thru the U.S. Post Office in China..... E. 400-500



- 2121 ☒ **5c Indigo (216)**. Cancelled by grid, purple "U.S. Postal Agency Shanghai, 10 Jan. 91" oval datestamp on cover to Mt. Pleasant O., blue "Nanking Local Post" as well as San Francisco and receiving backstamps, slightly reduced at left, some toning around stamp, otherwise Very Fine E. 400-500
- 2122 ☒ **5c Chocolate (223)**. Horizontal pair and single, tied by grids, "United States Consulate, Ningpo, China, Jan. 21, 1892" oval datestamp on light green legal-size cover to Boston, purple "U.S. Postal Agency, Shanghai, China, 22 Jan. 1892" oval datestamp, San Francisco and receiving backstamps, some edge tears, one stamp corner crease, otherwise Very Fine, attractive usage E. 400-500
- 2123 ☒ **5c Chocolate (223)**. Tied by "U.S. Postal Agency, Shanghai, Jul. 8, 1892" duplex on cover **originating in Ningpo** to Boston, purple "United States Consulate, Ningpo, China, Jul. 6, 1892" serrated oval datestamp struck again on back, San Francisco and receiving backstamps, stamp with tiny corner crease at top right, otherwise Very Fine E. 300-400
- 2124 ☒ **5c Chocolate (223)**. Five covers, incl. four with singles and one with pair, latter with blue "Nanking Local Post" backstamp, each tied by "U.S. Postal Agency, Shanghai" duplexes and each addressed to Mt. Pleasant O., used between 1892-95, generally defective, still a scarce group used from the U.S. Post Office in China (Photo Ex) E. 300-400
- 2125 ☒ **1c Dull Blue, 4c Dark Brown (219, 222)**. Tied by "U.S. Postal Agency, Shanghai, Aug. 22, 1894" duplex on legal-size cover to Greeley Col., blue "U.S. Consulate General, Shanghai, China, Aug. 21, 1894", San Francisco and receiving backstamps, 1c tiny tear at right, some slight cover wear, otherwise Very Fine E. 200-300
- 2126 ☒ **5c Chocolate (255)**. Tied by "U.S. Postal Agency, Shanghai, China, Sept. 7, 1894" duplex on blue cover from U.S. Consulate at Tientsin, China to Greeley Col., strikes of Tientsin Customs and Shanghai Customs backstamp as well as San Francisco and receiving backstamps, Very Fine, attractive usage E. 300-400



- 2127 1c Blue, 2c Carmine Ty. III, 5c Chocolate, 10c Dark Green (264, 267, 270, 273). Cancelled by corks, "Shanghai Local Post MY 19, 1898" circular datestamp on part of package wrapper to Washington D.C., addressed to "U.S.N. Museum Dept. of Birds" and also "Samples Bird Skins" at bottom left, two strikes of Peking chops, light vertical file folds do not affect stamps, Very Fine, scarce and attractive usage E. 750-1,000
- 2128 ☒ 5c Dark Blue (281). Tied by "U.S. Postal Agency Shanghai Oct. 9, 1900" duplex cancel on immaculate cover to Indianapolis Ind., printed "American Warehouse in Shanghai" corner card, purple "Boeck Brothers, Shanghai China" backstamp, stamp with small scuff at bottom left, otherwise Very Fine E. 300-400
- 2129 ☒ 5c Blue (304). Vertical pair, tied by purple "Registered/Mar. 17, 1905/U.S. Postal Agency/Shanghai, China" four-line straightline datestamp on registered cover with "The Shanghai Dispensary" corner card to New Brunswick N.J., neat Seattle and receiving backstamps, fresh and Very Fine E. 500-750
- 2130 ☒ 10c Parcel Post (Q10). Used with 1c Green (374), vertical strip of four, tied on back of registered cover by "U.S. Postal Agency, Shanghai, China" oval datestamp to New Brunswick N.J., with Shanghai Dispensary corner card, purple "Suspected, Liable to Customs Duties" two-line handstamp and with customs label, various backstamps incl. Chicago and receiving and also purple "No Charge" handstamp, trivial wear, Very Fine, rare use of 10c Parcel Post stamp from U.S. Postal Agency in Shanghai . E. 1,000-1,500



- 2131 ☒ **18c on 9c Offices in China (K9).** Two, tied by "U.S. Postal Agency, Shanghai, China, R.D." oval handstamp on registered cover with U.S. Post Office in Shanghai corner card to **Madura, India**, red "U.S. Postal Agency, Shanghai (China) Registered, Mar. 9, 1920" backstamp, also with "G.P.O. Hong-Kong Registered 16 MR 20" and receiving backstamps, fresh and Very Fine, a pretty cover to a scarce destination..... E. 300-400
- 2132 ☒ **40c on 20c Offices in China (K13).** Tied by "U.S. Postal Agency Shanghai, China R.D." oval handstamp on registered cover to Greenville Ill., purple "U.S. Postal Agency Shanghai (China) Nov. 3, 1922", Chicago and receiving backstamps, original registry slip also accompanies, Very Fine..... E. 200-300
- 2133 ☒ **2c on 1c Offices in China (K17).** Used with three 4c on 2c (K2) and 20c on 10c (K10), tied by "U.S. Postal Agency, Shanghai, China, R.D." oval handstamps on registered cover to Greenville Ill., purple "U.S. Postal Agency, Shanghai (China) Nov. 3, 1922" as well as Chicago and receiving backstamps, Very Fine, colorful and scarce usage approximately two months before the U.S. post office in China was closed..... E. 300-400
- 2134 ☒ **New York to Foochow, China.** 2c Postal Card sent in 1896 from San Francisco and addressed to "near nantai Bridge, Foochow", neat "U.S. Charge to Collect 10 Cents" handstamp and also "25 CTMS T", red "returned" at bottom right, intriguing cancels incl. Hong Kong (Mar. 24), Chowfoo (Mar. 29), Hong Kong on back (Apr. 12) and San Francisco (May 12), U.S. 10c Postage Due tied by "San Francisco Cal." oval, some edgewear, Very Fine, unusual usage..... E. 300-400
- 2135 ☒ **Postal Cards to China.** Two, incl. UX6 to **Kiangin, China** and with San Francisco and Yokohama transits, other No. UX6 from Nashville Tenn. to Shanghai, China with "U.S. Postal Agency, Shanghai Rec'd. Nov. 14" circular datestamp, trivial toning, Very Fine pair*Not illustrated* E. 200-300
- 2136 ☒ **Covers to and from China.** Four, incl. oversize cover with block of four of Hong Kong 4c, pair of 1c and 8c with "China" ovpt. tied by "British Post Office, Amoy, NO 6 22" double-circle datestamps to New York and with U.S. Official Seal; another is U.S. 5c entire to Tientsin used in 1906; another with G.B. 1p used to Singapore then forwarded to Shanghai and then forwarded again to Honolulu; last is German postal card cancelled by "Ratibor" circular datestamp to San Francisco, some faults, most Fine-Very Fine.....*Not illustrated* E. 200-300
- 2137 ☒ **Covers from U.S. Offices in China.** Four covers, incl. two with 10c Bank Notes and two with pairs of 5c Bank Notes, each used from U.S. Postal Agency in Shanghai, China, two with circular datestamps and two with purple oval datestamps, mixed condition with few solidly defective, still Fine group, also incl. piece with 10c Bank Note used from Yokohama, Japan...*Not illustrated* E. 300-400
- 2138 ☒ **Used from U.S. Offices in China.** Twelve covers or cards, most bearing either 1c or 2c 1902 Issue (300, 301 or 319) with one bearing 4c, all used from Shanghai and with few different markings, generally defective but still a useful group.....*Not illustrated* E. 1,000-1,500

U.S. POST OFFICES IN JAPAN



2139

- 2139 ☒ **Forwarded by U.S. Consul, Kanagawa, Japan.** Well-struck oval handstamp on cover to Elmira N.Y., neat "San Francisco Cal. Sep. 17" (1866) double-circle datestamp and "Ship 6" handstamp, sender's notation "p. 'Ann Henderson' Japan June 2nd", barely reduced at left

FRESH AND VERY FINE. ONLY SEVEN OR EIGHT COVERS ARE KNOWN WITH THE OVAL HANDSTAMP APPLIED BY THE U.S. CONSUL AT KANAGAWA. AN IMPORTANT RARITY OF EARLY JAPANESE-AMERICAN POSTAL HISTORY.

This gem from the George Brett estate has been off the market for a half-century. It is not one of the covers reported in *The United States Post Offices in China and Japan 1867 to 1874* (Frajola, Perlman, Scamp)..... E. 3,000-4,000



2140

- 2140 ☒ **10c Dark Green (68a).** Deep rich color, tied by “X” chop cancel on cover to Schenectady N.Y., neat “San Francisco Cal. Sep. 19” double-circle datestamp, with original contents datelined “U.S.S. Iroquois, Hiogo Japan, August 8th 1868”, cover torn at top right, otherwise Very Fine, a rare usage and choice strike of the “X” cancel applied to trans-Pacific mail during this period E. 1,500-2,000

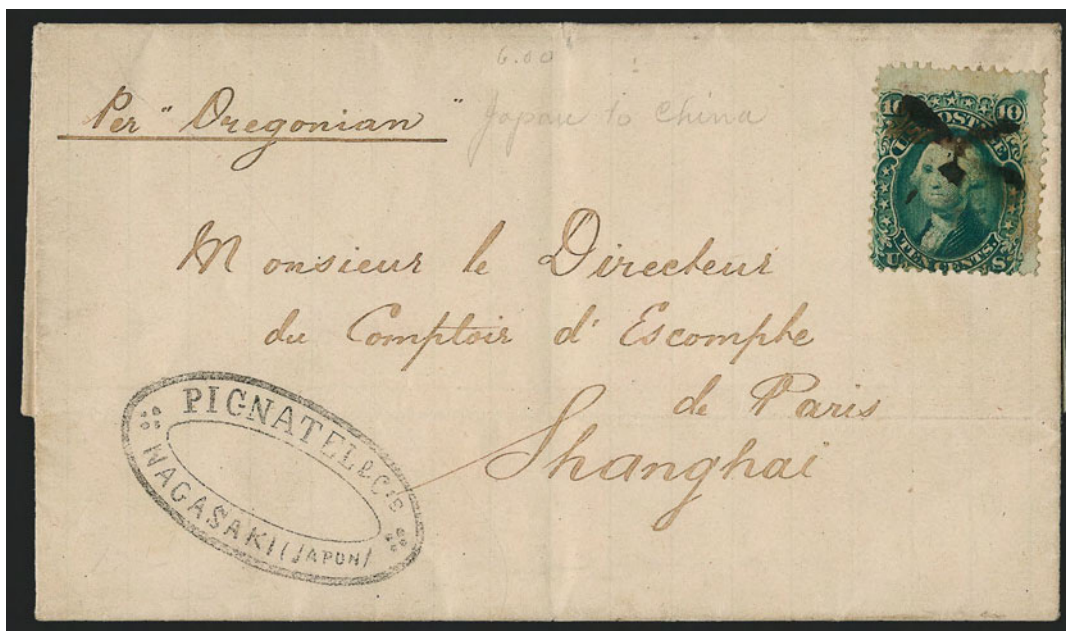

2141

- 2141 ☒ **10c Yellow Green, F. Grill (96).** Centered to bottom left, cancelled by handstamp on folded letter datelined “Nagasaki le 25 Janvier 1870” and addressed to **Shanghai, China**, endorsed “Per Oregonian” and with company handstamp at bottom left
 FINE. A RARE USAGE OF THE 1868 10-CENT F GRILL SENT FROM NAGASAKI, JAPAN, TO SHANGHAI, CHINA, THROUGH THE U.S. CONSULAR MAIL.
 Very few covers are known with the inter-consular rate between offices in China and Japan. This cover from the George Brett estate has been off the market for decades.....
 E. 3,000-4,000



2142

2142

2c Red Brown (146). Ten, cancelled or tied by corks, "Yokohama, Japan Dec. 8" circular datestamp on large part of cover **to Germany**, San Francisco and New York transits, what remains of bottom opened to display markings and one stamp placed over edge, most other stamps also defective, still Very Fine, rare usage from Japan to Germany thru the U.S. Postal Agency at Yokohama, 20c postage pays 10c trans-Pacific rate and 10c Direct Mail rate to Germany E. 1,000-1,500



2143

- 2143 ☒ **6c Dull Pink, 10c Brown (159, 161).** Tied by cork, "Yokohama, Japan Dec. 6" (1874) circular datestamp on cover to Aylesbury, England, magenta "San Francisco Cal. Paid Dec. 23" transit also ties stamps as does Liverpool Packet marking (Jan. 1875), missing top flap and some slight edgewear, 6c rounded corner

VERY FINE. AN EXCEEDINGLY RARE BANK NOTE ISSUE COVER FROM JAPAN TO ENGLAND VIA THE UNITED STATES.

The 16c postage prepays 10c trans-Pacific rate and 6c treaty rate to England. This cover from the George Brett estate has been off the market for decades. E. 1,500-2,000



2144

- 2144 ☒ **10c Brown (161).** Horizontal strip of three and single, two stamps s.e. at right, tied by circle of wedges, "Yokohama, Japan Sep. 30" circular datestamp on cover with printed address to a silk manufacturing company in Hartford Conn., also with "San Francisco Cal. Oct. 22" double-circle datestamp, some edgewear, left stamp in strip missing top left corner, single with corner perf creases, otherwise Very Fine, scarce and desirable high franking E. 1,000-1,500

U.S. CONSULAR MAIL



2145



2146

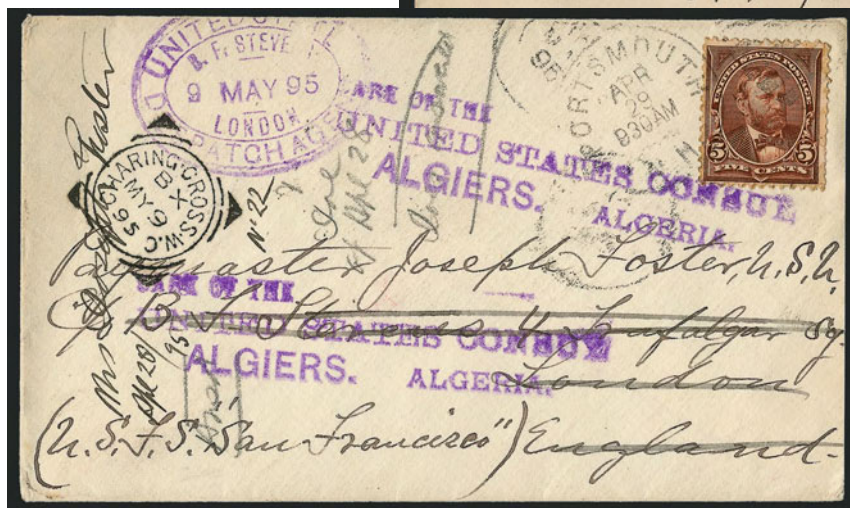

2147EX

- 2145 ☒ **United States Consulate at Malta.** Corner card with "Malta in ms." on cover to Orleans N.Y., red "United States Despatch Agent, B.F. Stevens, London, Dec. 6, 1869" oval datestamp, with original contents, Very Fine..... E. 200-300
- 2146 ☒ **GREAT BRITAIN, 1864, 1p Rose Red (33).** Plate 204, tied by "Charing Cross W.C. JA 5 78" duplex on cover to New Court, with "Despatch Agency of the United States. London" corner card, red receiving backstamp, tiny cover edge tear, Very Fine..... E. 150-200
- 2147 ☒ **Mail to U.S. Consuls.** Ten covers bearing either Bank Note or 1894-98 Bureau Issue, all originally sent to England and most forwarded by B.F. Stevens, incl. handstamps to U.S. Consul at Algiers, Leghorn Italy, Naples (2), Messina, Smyrna Turkey, four to London, last bears 5c Washington from 1922 addressed to Germany and with purple "United States Government Despatch Agency, London, 23 Aug. 1922" datestamp, some sight wear, most Fine-Very Fine.....(Photo Ex) E. 400-500

END OF FIRST SESSION

SECOND SESSION (LOTS 2148-2434)
TUESDAY, DECEMBER 9, 2008, AT 1:30 P.M.

POSTMASTERS' PROVISIONALS



2149

2148

2150

- 2148 ☒ **New York N.Y., 5c Black, "ACM" Initials (9X1).** Large margins, tied by red "Paid" arc, second strike at left, on folded cover to Springfield Mass., red "New-York 5cts. Aug. 21" integral-rate circular datestamp, Very Fine 700.00
- 2149 ☒ **New York N.Y., 5c Black, "ACM" Initials (9X1).** Large margins, tied by blue ms on blue 1845 folded letter to Boston, red "New-York 5cts. Sep. 6" circular datestamp and matching "Paid" handstamp, also with light strike of red Boston receiving circular datestamp of Sept. 8, Very Fine, scarce with the arrival circular datestamp..... 650.00
- 2150 ☒ **New York N.Y., 5c Black, "ACM" Initials (9X1).** Horizontal pair, large margins to just in, tied by blue penstrokes, light strike of red Sep. 16 circular datestamp and matching "Paid" handstamp on 1846 folded letter to Evansville Ind., stains and toning affect stamp and cover, otherwise Fine 2,100.00



2151

- 2151 ☒ **New York N.Y., 5c Black, "AC M" Initials (9X1a).** Large margins to clear, tied by blue penstrokes on 1846 folded letter **to Greenock, Scotland**, red "New-York 5cts. Jan. 30" circular datestamp and matching "Paid" handstamp, endorsed "*single str Hibernia*" at top left, "1/-" due marking, stamp creased by vertical file fold, otherwise Fine 2,250.00



2152

- 2152 ☒ **New York N.Y., 5c Black, "A.C.M." Initials (9X1b).** Huge margins to clear, cancelled by two parallel penstrokes, red "New-York 5cts. Aug. 17" integral-rate circular datestamp with matching "Paid" arc on 1845 folded letter to Hunter N.Y., fresh and Very Fine, a pretty cover, with 2005 P.F. certificate 850.00

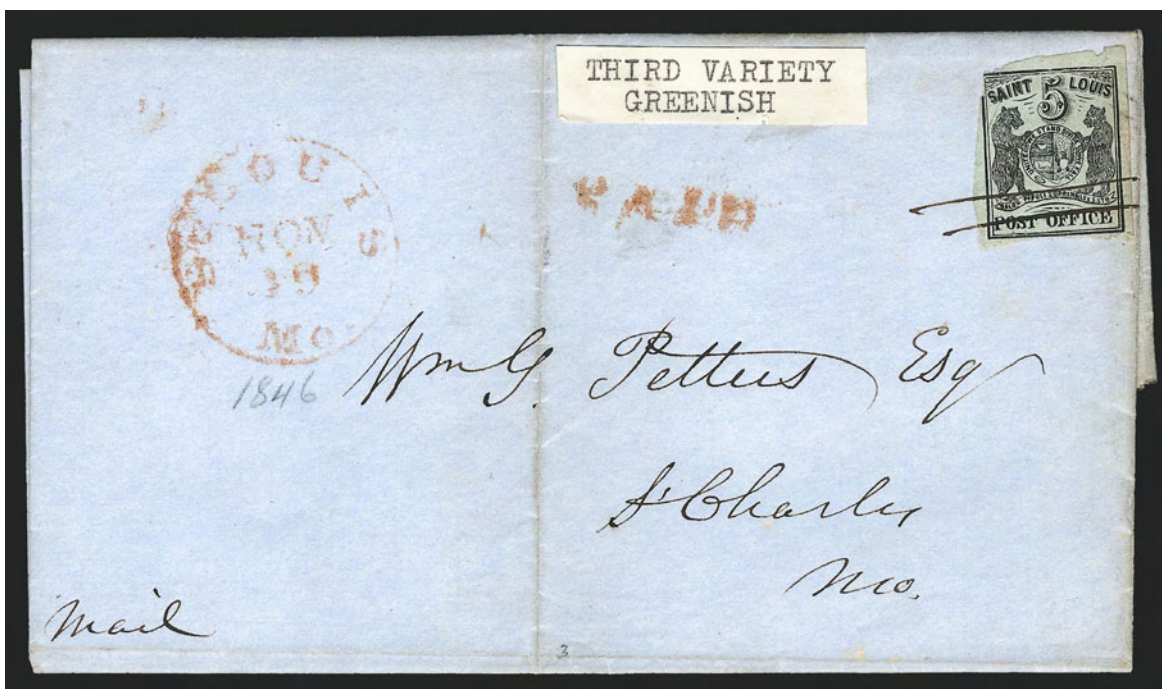

2153

- 2153 ☒ **St. Louis Mo., 5c Black on Greenish (11X1).** Type I, Position 1, large margins to barely in, tied by penstrokes, red "St. Louis Mo. Nov. 19" circular datestamp on blue 1846 folded letter to St. Charles Mo., stamp with small tears and light crease

FINE APPEARANCE. A SCARCE EXAMPLE OF THE 5-CENT ST. LOUIS POSTMASTER'S PROVISIONAL ISSUE ON COVER. FROM THE FAMOUS PETTUS CORRESPONDENCE.

With 1987 P.F. certificate 17,500.00



2154

- 2154 ☒ **St. Louis Mo., 10c Black on Greenish (11X2).** Type III, Position 6, large margins to clear, torn at top right, cancelled by ms. "#", red "St. Louis Mo. Feb. 18" circular datestamp on 1846 folded letter to St. Charles Mo., vertical file folds incl. one affecting stamp

FINE APPEARANCE. A SCARCE EXAMPLE OF THE 10-CENT GREENISH ST. LOUIS POSTMASTER'S PROVISIONAL ON COVER. FROM THE PETTUS CORRESPONDENCE.

With 1987 P.F. certificate 14,000.00

1847 ISSUE



- 2155 ☒ **5c Red Brown (1).** Large margins all around, tied by red square grid, matching "New-York Mar. 1" circular datestamp on buff cover to Great Barrington Mass., also with red **"Paid" handstamp applied by Swarts**, trivial wear, Very Fine, with 1979 P.F. certificate E. 750-1,000
- 2156 ☒ **5c Blackish Brown (1a var).** Large margins to clear incl. significant portion of adjoining stamp at top, extraordinary pitch-black shade, tied by blue-black **"Paid" and pointing hand** handstamp, matching **"5" rate handstamp** and indistinct "Hartford Ct. Aug. 21" circular datestamp on 1850 folded letter to Norwich Conn., stamp with a small surface scrape at bottom left, vertical file fold does not affect stamp, Very Fine, the Black Brown is very scarce, another rarity factor is the Hartford Pointing Hand tying the stamp, notation on back indicates ex Knapp. With 2007 P.F. certificate..... E. 1,000-1,500
- 2157 ☒ **5c Red Brown (1).** Two singles originally forming a pair, large margins to barely in at top right, intense color and impression, first cancelled by blue **"Paid" oval**, matching "Philada. Pa. 5 cts. Sep. 7" integral-rate circular datestamp which has been overstruck by one with 10c rate, to Nelson County Va. and **forwarded** to Warminster Va., one tied by blue "Lovinston Va. Sep. 15" circular datestamp, ms. "5/15" rate for forwarding postage due, boxed **"Jones Hotel"** backstamp, one stamp lifted and hinged at right, still Fine, unusual usage, with 2003 P.F. certificate E. 1,500-2,000
- 2158 ☒ **5c Red Brown (1).** Large to huge margins incl. **sheet margin at left**, cancelled by **blue grid** and tied by matching "Hopkinsville Ky. Dec. 2" circular datestamp on cover to Elkton Ky., Very Fine, a beautiful cover 710.00
- 2159 ☒ **5c Dark Brown (1a).** Large margins to full, rich color described on accompanying certificate as Blackish Brown, tied by red square grid, matching "New-York Feb. 3" circular datestamp on folded tissue cover to Boston, Very Fine, a pretty cover, with 1989 P.S.E. certificate.... 675.00
- 2160 ☒ **5c Red Brown (1).** Large margins to full, rich color, tied by two strikes of **blue grid**, matching "Philada. Pa. 5cts. Oct. 16" integral-rate circular datestamp on 1847 cover to New York, light file folds clear of stamp, Very Fine..... 710.00
- 2161 ☒ **5c Dark Brown (1a).** Large margins to clear, rich color, tied by red grid, matching "Rochester N.Y. Feb. 17" circular datestamp on 1848 folded Columbus Insurance Co. stationery to Dansville N.Y., faint vertical file fold, Very Fine, ex Craveri, with 2003 P.F. certificate 675.00



- 2162 ☒ **5c Blackish Brown (1a var).** Intense shade, large margins to clear, tied by red grid, matching "New-Haven Ct. 13 Feb." circular datestamp on 1850 folded letter, ms. "Paid 5" at lower left, light horizontal file fold well away from stamp, Very Fine usage of this distinctive shade, with 2000 P.S.E. certificate E. 750-1,000
- 2163 ☒ **5c Red Brown (1).** Large margins to clear, tied by blue waffle-grid, matching "Cambridge Ms. Nov. 9" circular datestamp on cover to Boston, docketing at left indicates this was sent from **Edward Everett** (famous orator and unsuccessful VP candidate) and addressed to nephew of the famous spy Nathan Hale, cover with large repaired tear at top not affecting stamp, otherwise Very Fine E. 400-500
- 2164 ☒ **5c Red Brown (1).** Large and even margins, tied by red "Chicago Ill. Jul. 2" circular datestamp on 1849 folded cover to Rockford Ill., faint trace of ink writing at top, Very Fine, ex Craveri, with 2003 P.F. certificate E. 400-500
- 2165 ☒ **5c Red Brown (1).** Large margins to clear, bright shade, light strike of red square grid cancel, matching "New-York Sep. 5" circular datestamp on buff cover to Philadelphia, some edgewear incl. tear at top, otherwise Fine 675.00
- 2166 ☒ **5c Red Brown (1).** Huge margins to touched, cancelled by red grid, matching "Providence R.I. Dec. 16" circular datestamp on cover to New Haven Conn., stamp with faint corner creases and scissors-cut in margin only at bottom left, Fine 675.00
- 2167 ☒ **5c Red Brown (1).** Three large margins, in at bottom, cancelled by blue grid and tied by "5" numeral handstamp, matching "Trenton N.J. Feb. 6" circular datestamp on cover to New Germantown N.J., 1850 docketing at left, missing top flap and some wear and soiling, otherwise Fine E. 300-400



- 2168 ☒ **5c Red Brown (1).** Margins to in, tied by red grid, matching "New Orleans La. Mar. 14" circular datestamp on folded letter datelined "Mobile 13th Mar. 1851" to New Orleans, ms. "Way 1" at top center, stamp affected by vertical file fold, otherwise Fine, attractive usage..... E. 300-400
- 2169 ☒ **5c Red Brown (1).** Three full to large margins, slightly in at bottom, tied by criss-crossed pen lines, bold red "New Orleans La. May 24" circular datestamp and ms. "Way 1" on light blue 1851 folded letter from Mobile to New Orleans, file fold just barely affects stamp, otherwise Fine..... E. 300-400
- 2170 ☒ **5c Brown (1).** Vertical pair, large margins to in at left, tied by criss-crossed pen lines, red "New Orleans La. Sep. 21" circular datestamp on 1849 folded letter to Duxbury Mass., interesting content re Russian political intrigue, overall a Fine cover E. 300-400
- 2171 ☒ **5c Red Brown (1).** Large margins to just in, tied by red square grid, matching light strike of New York circular datestamp on blue folded cover to New Brunswick N.J., Fine..... 675.00
- 2172 ☒ **5c Red Brown (1).** Huge margins to just in at top right, deep rich color, tied by blue grid, matching "Baltimore Md. Sep. 1" circular datestamp on 1848 folded letter to New York, faint vertical file fold well away from stamp, Fine..... 675.00
- 2173 ☒ **5c Red Brown (1).** Horizontal pair, wide break in left frameline of right stamp, full to large margins, faint diagonal creases at lower left and right corners, tied by criss-crossed pen lines, red "Vidalia La. Jan. 27" circular datestamp with day in ms. on brown legal-size cover to Harrisonburg La., minor edge wear and wrinkles, otherwise Fine..... E. 400-500
- 2174 ☒ **5c Red Brown (1).** Vertical pair, large margins to in at right, unusual pen cancels which appear to us to have been applied before the pair was affixed (one line stops at the right edge of the pair), faint red "Donaldsonville La." circular datestamp (Apr. 22, 1851) on brown cover to Philadelphia, sender's routing "via New Orleans", slight wrinkles, Fine E. 300-400



- 2175 ✉ **5c Orange Brown (1b)**. Large and even margins, cancelled by **blue grid**, matching "Cleveland O. Feb. 6" circular datestamp on buff cover to Mansfield O., some cover wear, Very Fine, with 1994 P.F. certificate..... E. 750-1,000
- 2176 ✉ **5c Orange Brown (1b)**. Large margins to just touched, bright shade, tied by **blue circular datestamp**, second strike of "Philada. Pa. 5cts. May 12" integral-rate circular datestamp on 1850 folded letter to New York, Fine..... E. 300-400
- 2177 ✉ **10c Black (2)**. Position 60R, large margins including part of adjoining stamp at top, beautiful early shade and impression, tied by perfect strike of blue "Paid" in oval on 1847 folded letter to Hopkinsville Ky., matching "Philada. Pa. 10 Sep. 17" integral-rate circular datestamp, some toned spots along vertical file fold well clear of stamp, Extremely Fine..... 1,850.00
- 2178 ✉ **10c Black (2)**. Large margins to full, tied by blue "Paid" in oval, matching "Philada. Pa. 10cts Nov. 13" integral-rate circular datestamp on 1847 part-printed folded letter to Hopkinsville N.Y., top flap separated, Very Fine, with 1992 P.F. certificate 1,850.00
- 2179 ✉ **10c Black (2)**. Large margins incl. part of adjoining stamp at right, tied by red grids, matching "New Orleans La. Jun. 10" circular datestamp on cover to Hopkinsville Ky., with enclosure which did not originate but which is addressed to same recipient, cover with minor soiling at left, Very Fine, scarce usage..... 1,700.00



- 2180 ☒ **10c Black (2).** Position 29R, large margins to full, tied by red grid, matching "Hopkinsville Ky." circular datestamp on folded cover to New Orleans, some trivial cover wear, Very Fine 1,700.00
- 2181 ☒ **10c Black (2).** Large margins to clear, tied by red "St. Louis Mo. 10 Oct. 4" integral-rate circular datestamp on blue 1850 folded cover to Marietta O., stamp barely affected by faint vertical file fold, appears Very Fine 1,700.00
- 2182 ☒ **10c Black (2).** Large margins to just in incl. part of adjoining stamp at top, pre-use crease at top left, tied by red square grid, matching "New-York May 15" circular datestamp on blue 1850 folded letter to Boston, light vertical file fold well clear of stamp, Fine 1,700.00
- 2183 ☒ **10c Black (2).** Large margins to barely in, tied by red square grid, matching "New-York May 21" circular datestamp on 1851 folded letter to Portland Me., light vertical file folds away from stamp, some slight overall soiling, Fine, blue Weill handstamp..... 1,700.00
- 2184 ☒ **10c Black (2).** Large margins to slightly in, tied by red grids, matching "New Orleans La. Apr. 2" circular datestamp on 1851 folded letter to New York, ink bleeds thru, slightly affecting stamp, which is also faintly creased along top, otherwise Fine..... 1,700.00

1851-60 ISSUES



2185

- 2185 ☒ **1c Blue, Ty. Ic (6b).** Position 83L4, E Relief, mostly large margins except just touched at upper right, tied by large Boston "Paid" grid on 1858 printed notice with ship illustration, red "Boston Mass. Jan. 13" circular datestamp at right, minor toning far from adhesive
VERY FINE STAMP AND A CLEAN ATTRACTIVE COVER. THE TYPE 1b IS SCARCE, ESPECIALLY ON A COVER OF THIS QUALITY.

Ex Kapiloff. With 1990 P.F. certificate 4,250.00



2186

- 2186 ☒ **1c Blue, Ty. II, Plate 2 Crack (7 var).** Positions 23-25L2, horizontal strip of three (prepared with long scissors-cuts between stamps), left stamp (Position 23) showing bottom of crack in its early state, ample to large margins, tied by grid and "Nantucket Mass. Jul. 24" circular datestamp on small cover to Boston

EXTREMELY FINE. A CHOICE EXAMPLE OF THE PLATE 2 FLAW.

Unlike plate cracks resulting from stress fractures during the course of printing, the Plate 2 crack is believed to have been caused by a integral flaw in the steel plate. As Plate 2 was used, the crack widened and extended downward into the fourth row. Due to the nature of this unusually large crack, Ashbrook preferred to call it the "Plate 2 Flaw."

Ex Neinken and Zoellner. With 1998 P.F. certificate E. 2,000-3,000

2188EX

Miss Buchanan Cambridge



2187

*Robt. A. Knight Esqr
(Care of John B. Knight)
Hopkinsville
Ky*



2191



2192

J.P.P.



2189

*Assignments & Co.
Bordeaux.*



*New Braunfels
Texas*



2193

*Mr. A. K. Kewenow
Care of Mr. Kewenow
New Braunfels
Texas*



2194



*S. Groshon
Frederick*

2195

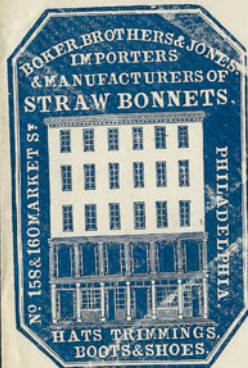

*Miss J. Stach
Hert Am
Ma*



*Miss R. B. Brindle
White Hall
New York*

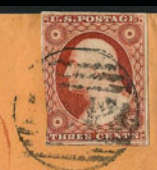
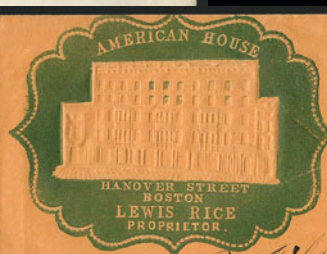

2196

- 2187 ☒ **1c Blue, Ty. II (7).** Large margins to just touched at top, tied by "Frankfort Ky. Jul. 31" circular datestamp on 1855 folded printed circular for Kentucky Female College, to Hopkinsville Ky., Very Fine 200.00
- 2188 ☒ **1c Blue, Ty. II, 3c Orange Brown, Dull Red (7, 10, 11).** Two folded covers to New Orleans, one with No. 7 (Plate 1E) and 11 tied by grids, red "New Orleans La. Jan. 15" (1852) circular datestamp and ms. "Way", other with No. 10 tied by grid, red "**Red River Packet, Steamer Choctaw**" double-line oval and red "Way 1" handstamps, No. 11 oxidized, No. 10 filing crease thru stamp, otherwise a Fine-Very Fine pair of covers showing prepaid and collect way fees on mail into New Orleans (Photo Ex) E. 400-500
- 2189 ☒ **1c Blue, Ty. II, 3c Dull Red (7, 11).** Horizontal pair of 1c, huge margins to just in incl. part of adjoining stamps at top, bright colors, tied by "New Orleans La. Mar. 30" circular datestamps on blue 1856 folded cover to **Bordeaux, France**, bold "19" decimes due marking, appropriate transits, 3c natural pre-printing paperfolds, few file folds away from stamps, Fine E. 200-300



2190

- 2190° ☒ **3c Orange Brown, Ty. I (10).** Large margins to clear incl. **sheet margin** at top, tied by bold grid on **lace Valentine** cover to Pittsfield N.H., well-struck "**BALTIMORE R.R.**" straightline handstamp, Very Fine, scarce and attractive usage, with 2006 P.F. certificate E. 1,000-1,500
- 2191 ☒ **3c Orange Brown, Ty. I (10).** Large margins to just in, light corner creases at top left, tied by penstrokes, "**U.S. Express Mail N.Y. N. York Jul. 2**" 1851 **Second Day** circular datestamp on folded letter to Norton Mass., vertical file fold well away from stamp, Fine, scarce second day usage and especially desirable with the U.S. Express Mail marking E. 400-500
- 2192 ☒ **3c Orange Brown, Ty. II (10A).** Large margins to barely touched, distinctive shade, tied by **blue** "Philadelphia Pa. Aug. 2" circular datestamp on blue 1851 folded letter to Boston, faint horizontal file fold well clear of stamp, Very Fine, a pretty cover E. 150-200
- 2193 ☒ **3c Dull Red, Ty. I (11).** Four singles, tied by grids, indistinct circular datestamp on 1854 folded cover to New Orleans and **forwarded to New Braunfels, Texas**, red "New Orleans La. Jan. 3" circular datestamp and also red "**Too Late**" handstamp, some faults incl. one stamp with erosion, otherwise Fine, carried on the Vanderbilt Line steamer of Jan. 15. E. 200-300
- 2194 ☒ **3c Dull Red, Ty. II (11A).** Large margins to just in incl. part of adjoining stamp at right, tied by **blue** "Baltimore Md. Jan. 7" circular datestamp on cover with **Elder & Webb Produce Merchants and Forwarding Agents blue illustrated cameo corner card** to Frederick Md., Very Fine, a similar example from the same correspondence realized \$700 hammer in our Sale 920 E. 500-750
- 2195 ☒ **3c Dull Red, Ty. II (11A).** Full margins to just touched, tied by "Philadelphia Pa. Mar. 4" circular datestamp on cover with **hat manufacturer's blue illustrated cameo corner card** to West Auburn Me., small tear at top left does not affect design, Very Fine, a beautiful cover E. 300-400
- 2196 ☒ **3c Dull Red, Ty. II (11A).** Large margins to in, tied by large "Paid" grid, red "Boston 3cts. 30 Sep." circular datestamp on buff cover with **American House green illustrated cameo corner card** to New York, Very Fine, a pretty cover E. 200-300

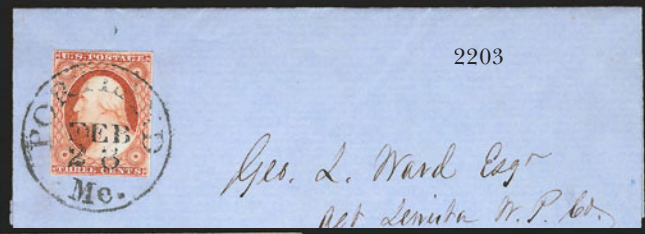
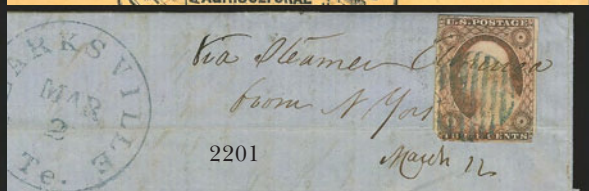
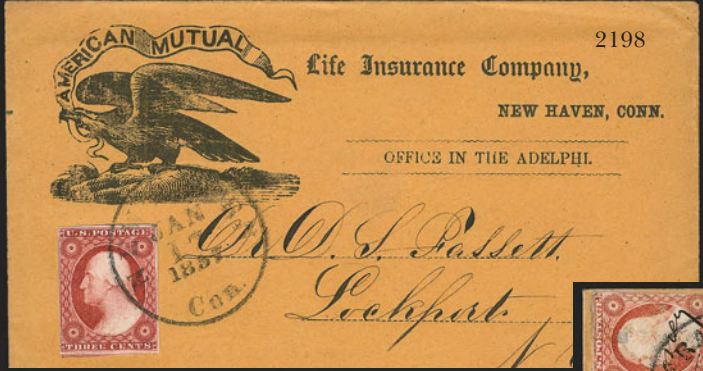
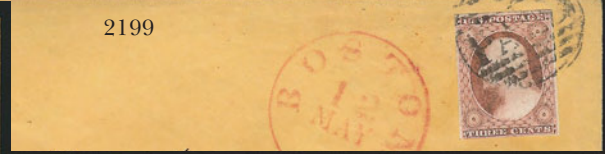

- 2197 ☒ **3c Dull Red, Ty. II (11A).** Large margins to just in incl. **sheet margin** at right, tied by large “Paid” grid and also by red “Boston 3cts. May 4” circular datestamp on buff cover with **Carhart’s Patent Melodeons green illustrated cameo corner card with Eaves imprint** to N.H., stamp with some slight oxidation, still Very Fine, ex Hill.. E. 300-400
- 2198 ☒ **3c Claret, Ty. II (11A).** Plate 2L, large margins to clear showing parts of adjoining stamps at top and bottom, deep rich color, tied by well-struck “New Haven Con. Jan. 17, 1857” circular datestamp on buff illustrated **American Mutual Life Insurance Co.** cover to Lockport N.Y., with enclosure, Extremely Fine, a choice cover E. 300-400
- 2199 ☒ **3c Dull Red, Ty. II (11A).** Large margins to just touched, tied by large Boston “Paid” grid, red “Boston 12 May” circular datestamp on cover to Philadelphia, back of cover with **illustrated agriculture implements** design, stamp slightly oxidized, Very Fine, unusual design E. 100-150
- 2200 ☒ **3c Dull Red, Ty. II (11A).** Large margins, tied by well-struck “St. Francisville La. Feb. 11” circular datestamp on **Valentine** to Livonia P.O. La., some slight cover toning, otherwise Very Fine..... E. 200-300
- 2201 ☒ **3c Dull Red, Ty. II (11A).** Large margins to in, cancelled by blue grid, matching “Clarksville Te. Mar. 2” circular datestamp on 1853 folded letter to Richmond Va., stamp also tied by ms. “*Via steamer from N. York March 12*”, stamp oxidized, otherwise Fine, mysterious routing worth additional research..... E. 200-300
- 2202 ☒ **3c Dull Red, Ty. II (11A).** Two vertical pairs, tied by “San Francisco Cal. 20 Jun.” circular datestamps on cover to Washington D.C., with original 1856-dated enclosure, docketing also ties one pair, stamps with few flaws, otherwise Fine double-rate usage E. 200-300
- 2203 ☒ **3c Experimental Orange Brown, Ty. II (11A).** Position 17L1L, large and even margins, brilliant color, tied by “Portland Me. Dec. 28” circular datestamp on blue folded cover to Lewiston Me., fresh and Very Fine, signed and plated by Amonette 750.00
- 2204 ☒ **5c Red Brown (12).** Three large margins, cut in at top, tied by “New Orleans La. Oct. 21” circular datestamp on 1856 folded cover **to Bordeaux, France**, red “New-York Br. Pkt. Oct. 29” circular datestamp also ties stamp, Calais transit datestamp and “13” decimes due handstamp, British and French receiving backstamps, Fine E. 500-750
- 2205 **No Lot.**
- 2206 ☒ **10c Green, Ty. II, III (14, 15, 15).** Three singles, large margins to barely touched, tied by “Belleville Ill. Dec. 23” circular datestamps on cover **to Kusel, Germany**, red “N. York Br. Pkt. Paid 7 Dec. 27” credit datestamp, red boxed “Aachen Franco” handstamp, receiving backstamp, Very Fine E. 500-750
- 2207 ☒ **10c Green, Ty. III (15).** Large margins, tied by “Clinton N.Y. Sep. 3” circular datestamp on cover to Quartzburg Cal., some edge tears, Very Fine E. 200-300
- 2208 ☒ **12c Black (17).** Horizontal pair, large margins to just barely in at top, tied by grid cancels, red “New York 19 Jul. 28” credit datestamp on 1852 folded letter **from Charles Toppan** to his son in **London, England**, Very Fine, nice item from one of the principals of Toppan Carpenter & Co., printers of the 1851-57 Issue E. 400-500
- 2209 **12c Black, Diagonal Half Used as 6c (17a).** Top right diagonal half, tied by “San Francisco Cal. Aug. 1?” circular datestamp on small blue piece, fresh and Very Fine, Scott Retail as on cover \$2,750.00..... E. 500-750



2210

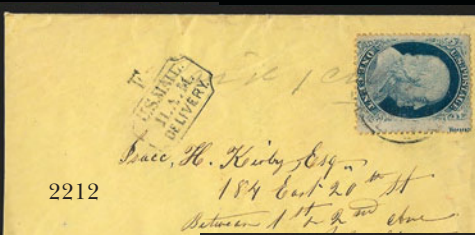

2212



2211



2213



2214



2216



2215



2217



2218

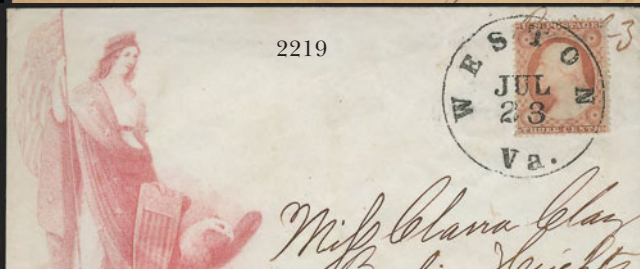

2219



2221



2220



2223



2222

- 2210 ☒ **1c Blue, Ty. I (18).** Intense shade and impression, showing **re-entry on shoulder**, tied by "New-York Jul. 1" circular datestamp on orange cover to Falls Village Conn., with original 1861-dated contents of printed circular from grocer notifying customers they will only do business in cash during the duration of the war, stamp lifted and hinged in place, minor edgewear, Very Fine..... E. 850.00
- 2211 ☒ **1c Blue, Ty. II, IIIa (20, 22).** Horizontal strip of three, left stamp with clear break at top, others may also be Ty. IIIa but due to placement of perfs we've erred on the side of caution, tied by **blue** "Cincinnati O. Nov. 3" circular datestamp on orange cover to Xenia O., fresh and Very Fine, a pretty cover E. 300-400
- 2212 ☒ **1c Blue, Ty. V (24).** Choice centering, **captured imprint** at right, tied by light cancel on yellow cover to New York City, neat "U.S. Mail 11 A.M. Delivery" handstamp, the stamp is Extremely Fine..... E. 200-300
- 2213 ☒ **1c Blue, Ty. V (24).** Three, tied by grids, "Elizabethtown Ky. Oct. 15" circular datestamp on blue **Seated Liberty Magnus-type Patriotic design** (without imprint) to St. Clairsville O., slightly improved edges, sealed tear at bottom, Fine, striking design and franking, ex Gallagher..... E. 300-400
- 2214 ☒ **1c Blue, Ty. V, 1c Blue (24, 63).** Two No. 63's, tied by blue targets, matching "Midway Ky. Oct. 31" circular datestamp on buff cover to Paris Ky., with letter enclosure, No. 24 and one No. 63 with small toned spots, cover repaired at right not affecting stamps, otherwise Fine, use of demonetized stamps seems to have been tolerated more in Kentucky, with 1998 P.F. certificate E. 400-500
- 2215 ☒ **1c Blue, Ty. V (24).** Used with 3c Rose (65), tied by "New-York Sep. 16" (1861) circular datestamp and duplex grid on small cover to member of Chicago Light Artillery, Cairo Ill., bold "Cairo Ill. Sep. 21, 1861" circular datestamp and pencil "*Paducah*" forwarding location in Kentucky, where Union forces had moved, Very Fine E. 300-400
- 2216 ☒ **3c Dull Red, Ty. III (26).** Tied by 11-bar grid, "Philadelphia Pa. Jan. 22" circular datestamp on cover with **illustrated "Phila. Wilm. & Balt. R.R. Co." corner card** to Dover Del., missing small part of top flap, Very Fine, attractive advertising cover, ex Foote, with 1999 P.F. certificate..... E. 400-500
- 2217 ☒ **3c Dull Red, Ty. III (26).** Rich color, tied by "New-York Feb. 12" circular datestamp on buff cover with **sewing machine manufacturer's blue illustrated cameo corner card with Eaves imprint** to Sandy Springs Md., missing top flap, some slight wear, Very Fine..... E. 300-400
- 2218 ☒ **3c Dull Red, Ty. III (26).** Cancelled by target, "Hartford Ct. Jun. 18, 1861" double-circle datestamp on "**Dis Chile's CONTRABAN**" **Patriotic Cartoon** cover to Hartland Vt., trivial soiling, Very Fine E. 200-300
- 2219 ☒ **3c Dull Red, Ty. III (26).** Tied by large "Weston Va. Jul. 23" circular datestamp on red **Magnus Standing Liberty with Eagle and Shield Patriotic** cover to Berlin Heights O., fresh and Very Fine, a pretty cover..... E. 200-300
- 2220 ☒ **3c Dull Red, Ty. III (26).** Tied by segmented cork, "Waterloo N.Y. Jul. 1" circular datestamp on red and blue "**Remember Ellsworth!**" **Patriotic** cover to Elmira N.Y., addressed "*in care of Capt. John Akins, Barrack No. 5*", some edgewear, Very Fine E. 150-200
- 2221 ☒ **5c Red Brown (28).** Horizontal strip of three, the 1856 shade, tied by "New Orleans La. Jan. 19" circular datestamps on blue 1858 folded cover **to Nantes, France**, red "Boston Paid 12 Feb. 2" credit datestamp, French transit also ties strip, light horizontal file fold well clear of stamps, perfs scissors-separated but intact, right stamp tiny tears at right, appears fresh and Very Fine, a pretty cover, with 2008 P.F. certificate, Scott Retail as off-cover strip of three \$4,250.00..... E. 1,500-2,000
- 2222 ☒ **5c Indian Red (28A).** Vertical strip of three, tied by "New Orleans La. Dec. 14" circular datestamps on 1858 embossed corner card cover **to Paris, France**, right stamp also tied by red "New York Paid 12 Dec. 22" credit datestamp, other two tied by black French transit, as was customary at the New Orleans post office, this strip was pre-cut leaving part of the stamp above position 1 and cutting into the bottom of position 3, center stamp tear at right, mild cover toning, a respectable looking example of this rare usage, with 2008 P.F. certificate, Scott Retail as off-cover used strip of three..... 13,500.00
- 2223 ☒ **5c Brown (29).** Horizontal pair and single which originally formed a strip of three, perfs scissors-separated, tied by "New Orleans La. Nov. 21, 1859" circular datestamps on blue folded cover **to Bordeaux, France**, red "Boston Paid 12 Nov. 30" credit datestamp, various French transits incl. red boxed "P.D.", light horizontal file fold does not affect stamps, Fine..... E. 400-500

2224



- 2224 ☒ **5c Brown, Ty. II (30A).** Two, used with **1c Blue, Ty. V (24)** and **10c Green, Ty. V (35)**, latter s.e. at left, tied by Boston large "Paid" grids on blue 1861 folded letter to **Calcutta, India**, bold "Boston Am. Pkt. May 3" backstamp, Bombay and receiving backstamps

VERY FINE. A COLORFUL AND SCARCE THREE-COLOR FRANKING PAYING THE 21-CENT RATE VIA OPEN MAIL AMERICAN PACKET TO BRITAIN AND THENCE BY BRITISH MAILES.

This was likely carried on the Inman Line's *City of Washington* which departed New York on May 4 and arrived in Liverpool on May 15. E. 4,000-5,000



- 2225 ☒ **10c Green, Ty. I (31).** Average centering, corner tear top right, tied by "Benicia Cal." circular datestamp on 10c Green on Buff, Nesbitt entire (U16) to Middleboro Mass., fairly attractive and a scarce adhesive/embossed envelope usage E. 200-300
- 2226 ☒ **10c Green, Ty. V (35).** Tied by "San Francisco Cal. Feb. 11" circular datestamp on 1861 folded letter to Bayou Sara La., endorsed "via Panama" and also "pr. mail of 11th Feby. 1861", stamp with pre-use tear at left, otherwise Very Fine, scarce usage, when this was mailed, Louisiana was part of the C.S.A. E. 300-400
- 2227 ☒ **12c Black (36).** Horizontal pair, cancelled by red grids, matching "New York Am. Pkt. 3 Aug. 28" credit datestamp on blue 1858 folded letter to **Newton Stewart, Scotland**, red Liverpool transit and receiving backstamp, endorsed "p City of Washington", light horizontal file fold well clear of stamps, Very Fine, signed Dena 850.00
- 2228 ☒ **12c Black (36).** Vertical pair, used with 3c Dull Red, Ty. II (26), tied by "Augusta Ga. Mar. 9, 1859" circular datestamps on orange cover to **Geneva, Switzerland**, various markings include magenta "24" credit, missing part of top flap and with small tear at top, minor edge wear, Fine, scarce, ex Piller and J & J E. 300-400



2229

2229 ☒ **24c Gray Lilac (37).** Rich color, tied by red "Philada Am. Pkt. 3 May 31" credit date-stamp on blue "Why don't you take it?" Bulldog and Jackal Patriotic cover to Liverpool, England, red 1861 London transit, receiving backstamp, few toned spots

VERY FINE. A BEAUTIFUL AND RARE PATRIOTIC CARTOON COVER SENT TO ENGLAND VIA THE PHILADELPHIA EXCHANGE OFFICE.

Ex Matthies and Haas..... E. 4,000-5,000

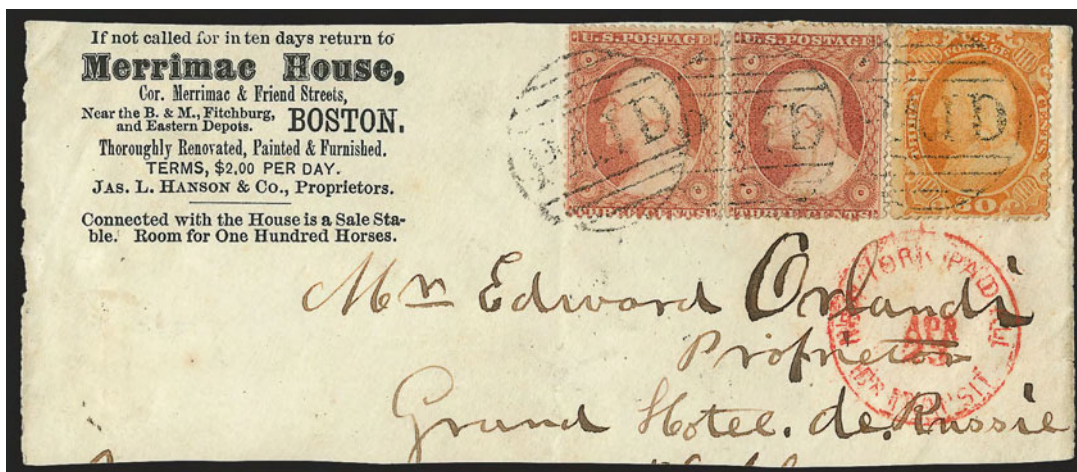

2230

2230 ☒ **30c Orange (38).** Used with two 3c Dull Red, Ty. III (26), tied by Boston large "Paid" grids on piece with Merrimac House hotel corner card, red "New York Paid All Br. Transit Apr. 23" circular datestamp, possibly used to Russia but not confirmed, Very Fine, ex Haas E. 300-400

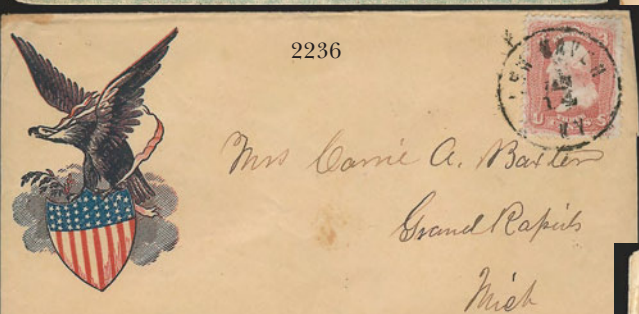

1861-68 ISSUES



2231

- 2231 ☒ **10c Dark Green, First Design (62B).** Rich color, used on **10c Yellow Green on Buff entire (U41)** with Wells, Fargo & Co. red printed frank, cancelled by blue "Wells, Fargo & Co.'s Express, S. Frco., Nov. 21" double-circle datestamp, second strike at left, to East Boston Mass., stamp tied by indistinct Boston double-line circular datestamp and also by "Boston Mass. Dec. 18" double-circle datestamp, second strike at right, cover slightly torn and repaired
FINE APPEARANCE. AN EXTREMELY RARE USE OF THE 1861 10-CENT TYPE I ON A WELLS, FARGO & CO. EXPRESS COVER FROM SAN FRANCISCO TO BOSTON.
From the George Brett estate E. 2,000-3,000
- 2232 ☒ **10c Dark Green, First Design (62B).** Deep rich color, choice centering, tied by grid, "West Union Iowa Nov. 20, 1861" circular datestamp on yellow cover to San Francisco, barely reduced at left, few lightly toned perfs from gum, Very Fine..... 2,000.00
- 2233 ☒ **3c Pink (64).** Tied by "Washington D.C." double-circle datestamp on cover to Greensboro Vt., tiny tears and small creases, otherwise Fine, with 2007 P.F. certificate 1,100.00
- 2234 ☒ **3c Rose (65).** Tied by well-struck "Philadelphia Pa. Sep. 19, 1863" circular datestamp on multicolored **Jeff Davis Going and Returning from War caricature Patriotic** to Roxbury Mass., trivial edgewear, Very Fine..... E. 200-300
- 2235 ☒ **3c Rose (65).** Choice centering, bright color, tied by perfectly struck grid, "Philadelphia Pa. Jan. 18, 1864" circular datestamp on red and blue **"Don't Give up the Ship" Patriotic** cover to New York, Extremely Fine, a phenomenal condition rarity E. 300-400
- 2236 ☒ **3c Rose (65).** Tied by "New Haven Ky. Jan. 14" circular datestamp on multicolored **Eagle and Shield Patriotic** cover to Grand Rapids Mich., Very Fine Kentucky usage of this attractive patriotic design E. 200-300
- 2237 ☒ **3c Rose (65).** Choice centering, tied by grid, "Bowling Green Ky. Feb. 25, 1864" double-circle datestamp on red **"Corinth, and the scene of the great Battle at Pittsburgh, Tenn." Patriotic** cover to Lowell Mich., slightly reduced at right, some soiling at bottom, stamp with small tear at top center, otherwise Very Fine, attractive..... E. 150-200
- 2238 ☒ **3c Rose (65).** Choice centering, tied by "Columbia Ten. May 13, 1862" double-circle datestamp on red and blue **"The Union, Now and Forever, One and Indivisible" banner Patriotic** cover to Fond du Lac Wis., barely reduced at right, stamp slightly oxidized, Very Fine..... E. 200-300
- 2239 ☒ **3c Rose (65).** Tied by dark blue grid, matching "Louisville Ky. Oct. 29" double-circle datestamp on purple **"United We Stand, Divided We Fall, Kentucky" Soldier and Camp Patriotic** cover to Royalton Center N.Y., barely reduced at right, few pulled perfs at right, still Very Fine, attractive, ex Walcott E. 200-300
- 2240 ☒ **3c Rose (65).** Two, tied by "Washington D.C. Aug. 22, 1862" circular datestamp on red and blue **McClellan Patriotic** cover to Lebanon P.O. Pa., barely reduced at right, trivial soiling, Very Fine..... E. 200-300



2241

- 2241 ☒ **3c Rose (65).** Brilliant color which approaches the Rose Pink shade, tied by "Havre de Grace Md. May 7, 1863" circular datestamp on cover with **beautifully hand-drawn multi-colored address** to Salem Conn., fresh and Very Fine, with 1991 P.F. certificate E. 750-1,000



2242



2243

- 2242 ☒ **3c Rose (65).** Brilliant color, tied by target and by "Utica N.Y. Jul. 25, 1865" double-circle datestamp on cover with **Stephen Sherwood tobacco and snuff dealer blue cameo corner card with Eaves imprint** to Northville N.Y., stamp with trivial tiny tear at bottom right, still fresh and Very Fine, a beautiful cover, with 2002 P.F. certificate. E. 400-500
- 2243 ☒ **3c Rose (65).** Rich color, tied by well-struck "**Union**" in Star fancy cancel, "West Hampton Mass. Feb. 28, 1863" circular datestamp on cover to Springfield Mass., Extremely Fine strike E. 200-300



2244

- 2244 ☒ **5c Buff (67).** Choice centering, rich color, tied by large Boston "Paid" grid on 1861 folded letter **to Calcutta, India**, top flap with "Boston Br. Pkt. Oct. 30" circular datestamp, red London transit, also Calcutta Steam Letter datestamp, ms. "1/4" rate
EXTREMELY FINE STAMP ON A BEAUTIFUL FRESH COVER. RARE USE OF THE 1861 5-CENT BUFF ON COVER TO INDIA.

This is one of the finer covers from the Goddard correspondence. E. 2,000-3,000



2245



2246



2247

- 2245 ☒ **5c Buff (67)**. Used with 10c Green (68), tied by large "Paid" grids, "Boston 6 Nov. 4" debit datestamp on 1862 cover **to France**, neat "16" decimes due marking, also clear strike of "Short Paid" handstamp, stamps and cover affected by water damage, otherwise Fine, scarce, this would benefit from professional restoration..... E. 500-750
- 2246 ☒ **10c Dark Green (68a)**. Five singles, deep rich color which at first glance looks like the August Issue (Scott 62B), tied by "San Francisco Cal. Nov. 25, 1861" double-circle datestamps on yellow cover with **Iron Works corner card** to Philadelphia, some slight soiling affects stamps and cover, otherwise Very Fine, impressive franking, Scott Retail as off-cover \$425.00 E. 300-400
- 2247 **12c Black (69)**. Block of three and single, tied by quartered corks, red "N.York Br. Pkt. 6 Aug. 19" circular datestamp on cover front only with commission merchant's corner card **to Clones, Ireland**, faults incl. affected by water damage, otherwise Fine..... E. 200-300



2248

2248° ☒ **5c Brown, 30c Orange (71, 76).** Tied by grid in circle cancel, clear strike of "San Francisco Cal. Jun. 17, 1865" double-circle datestamp on cover with "Via Panama" illustrated steamship corner card, addressed to **Locarno, Switzerland**, red New York transit datestamp and "12" credit handstamp, blue "Aachen Franco 23 7" framed transit, red and blue crayon credits, Swiss transit backstamps, faint purple ink stain at lower right, light toning and folds at edges

VERY FINE. THIS IS THE ONLY EXAMPLE OF THIS "VIA PANAMA" ILLUSTRATED DESIGN WE HAVE ENCOUNTERED. A WONDERFUL 1861 ISSUE TRANSATLANTIC USAGE.

The illustrated "Via Panama" envelopes were published and used mainly from 1858 through 1860. This is the only example of this particular type we have seen or located in the Levi records. It is used quite late, but was probably published years earlier.

E. 7,500-10,000

- 2249 ☒ **30c Orange (71).** Vertical pair, brilliant color, tied by grids, "Springfield Mass. Apr. 25, 1865" double-circle datestamp on cover **to Paris, France**, red Boston credit circular datestamp also ties stamps, neat "Paid" and also red boxed "PD" handstamps, red crayon "48/4" rate, red receiving circular datestamp, Very Fine, scarce quadruple-rate cover E. 300-400
- 2250 ☒ **30c Orange (71).** Used with 3c Rose (65), cancelled by grids, "Petaluma Cal. Dec. 18" double-circle datestamp on cover **to Locarno, Switzerland**, blue boxed "Aachen Franco" handstamp also ties 3c, red "N. York Am. Pkt. Paid Jan. 12" transit datestamp, 1867 transit and arrival backstamps, minor edgewear, 30c trivial corner perf crease at top right, still Very Fine E. 200-300
- 2251 ☒ **30c Orange (71).** Three covers, all used from California **to France**, incl. 1863 cover from Los Angeles, 1862 usage from Mokelumne Hill, last is 1866 usage from San Francisco, some slight wear, Fine-Very Fine, last with 1976 P.F. certificate **(Photo Ex)** E. 400-500
- 2252 ☒ **30c Orange (71).** Five covers, all are southern-related usages **to Europe**, incl. "New Orleans La. Sep. 29, 1862" double-circle datestamp to France; another with "New Orleans La. Jan. 30, 1865" double-circle datestamp to France; one with "Memphis Tenn. Nov. 17" double-circle datestamp on 1862 cover to Germany; one with "Vicksburgh Miss. Jun. 13" circular datestamp overpaying the 28c PCM rate to Germany; last is oversize cover bearing eight 3c Rose (65) and one 30c to Mexico, additional stamps (incl. trace of 90c stamp!) removed, last defective, others generally appear fresh and Very Fine, a worthwhile group incl. covers sent from New Orleans and Memphis occupations **(Photo Ex)** E. 500-750
- 2253 ☒ **2c Black (73).** Used with two **10c Yellow Green (68)** and tied by grids, blue "Ipswich Mass. Jan. 5" circular datestamp on 1864 cover **to Callao, Peru**, red "Paid" and "12" credit handstamps, also with neat strike of Panama transit, receiving backstamp, 2c with few short perfs at top right and one 10c piece out of corner at bottom left, otherwise Very Fine E. 500-750



2254

- 2254° ☒ **2c Black (73).** Used with **5c Brown (76)** and three **3c Rose (65)**, cancelled by unusual cork, matching "Illinoistown Cal. Mar. 28, 1866" double-circle datestamp on cover **to Paris, France**, red "New York 6 Apr. 18" credit datestamp, various French transits, receiving backstamp, Fine, an attractive and unusual franking E. 2,000-3,000
- 2255 ☒ **2c Black (73).** Two covers, first bears single tied by bold cork on "State of Maine, Adj't-General's Office" all-over illustrated cover, second bears horizontal strip of three tied by "Philadelphia Pa. Jan. 19" circular datestamps on cover, defective address panel, attractive pair of covers **(Photo Ex)** E. 200-300
- 2256 ☒ **5c Red Brown (75).** Warm shade, used with 10c Yellow Green (68) and tied by targets, "New Orleans La. Apr. 18, 1863" double-circle datestamp on blue folded letter **to Marseilles, France and forwarded to Sisteron**, red "New York Paid 12 Apr. 28" circular datestamp, appropriate French transits, Very Fine usage from Union-occupied New Orleans E. 300-400
- 2257 ☒ **5c Brown (76).** Horizontal strip of three, bright color, tied by "New Orleans La. Jan. 12, 1866" double-circle datestamp duplex on tissue paper cover **to Metz, France**, red New York 3c credit circular datestamp also ties stamps, transit and receiving backstamps, few trivial flaws associated with this fragile type of cover, right stamp torn at right, otherwise Very Fine E. 300-400
- 2258 ☒ **15c Black (77).** Three, tied by corks, "New Orleans La. Oct. 22" circular datestamp on cover **to St. Garonne, France**, red "New York Paid 18 Oct. 27" credit datestamps, various French transits, missing top flap and with small piece out at top, some soiling affects stamps and cover, otherwise Fine triple-rate franking E. 300-400
- 2259 ☒ **5c Postage Currency.** Single cut from Fractional Currency note, tied by "Philadelphia Pa. May 27, 1887" duplex on cover to Germantown Pa., clear strike of "Held For Postage" handstamp at left, some cover wear, note creased prior to use, Very Fine appearance, a most unusual usage of this item which was not intended for use as postage, with 2003 P.F. certificate E. 1,000-1,500



2261

2260

- 2260 ☒ **3c Rose, C. Grill (83).** Choice centering, clearly-defined grill, tied by quartered cork and by "Brooklyn N.Y. Nov. 24" circular datestamp on cover to Farmington Conn., stamp and cover with some soiling, cover expertly repaired, otherwise Fine 1,300.00
- 2261 ☒ **2c Black, Z. Grill (85B).** Tied by blue quartered cork, matching "Newark N.J. Aug. 30" circular datestamp on cover to Newark N.Y., stamp lifted to confirm grill and hinged in place, light toning spots, appears Fine, with 1981 P.F. certificate 1,650.00



2262

- 2262 ☒ **10c Green, E. Grill (89).** Horizontal pair, clearly-defined grills, natural s.e. at left, tied by large grids on folded cover with "St. Thomas, 16/12 1868" circular datestamp to New York, cancelled on arrival by "New York Dec. 23 1.30PM" circular datestamp, light vertical file folds do not affect stamps, Very Fine E. 750-1,000

1869 PICTORIAL ISSUE



2263

- 2263 ☒ **2c Brown, 3c Ultramarine (113, 114).** Horizontal pair of 3c, used with four 15c Black, F. Grills (97), tied by corks, "Portchester N.Y. Aug. 31" circular datestamp on cover to **Lima, Peru**, 1869 Panama transit circular datestamp, red "24" credit also ties 2c, receiving backstamp, two 15c barely affected from placement near edge of cover
 VERY FINE. A COLORFUL AND SCARCE FRANKING TO PAY DOUBLE THE 34-CENT RATE BY AMERICAN PACKET TO PANAMA AND THEN TO DESTINATION VIA BRITISH PACKET.
 From the Davis correspondence..... E. 5,000-7,500



2264

- 2264 ☒ **2c Brown (113).** Used with **24c Gray Lilac, F Grill (99)** and **30c Orange, F Grill (100)**, latter torn at top right prior to use, tied by circle of wedges, red "Boston Paid Dec. 7" circular datestamp on cover to **Ahmednuggur, India**, red "London Paid 18 Dec. 69" transit, red crayon "36/2" credit and red crayon "2" for colonial rate, receiving backstamp, some edgewear, 2c and 24c toned spot
 VERY FINE APPEARANCE. AN EXCEEDINGLY RARE FRANKING COMBINING THE 2-CENT 1869 PICTORIAL ISSUE WITH THE 24-CENT AND 30-CENT F GRILL STAMPS ON A COVER TO INDIA FROM THE BISSELL CORRESPONDENCE.
 The cover pays double the 28c rate by British Mails via Southampton. The red crayon "36/2" is incorrect unless this was actually sent via Marseilles but accepted as fully paid for double the 36c rate..... E. 1,500-2,000



- 2265 ✉ **3c Ultramarine (114)**. Choice centering, rich color, tied by **red target**, matching "Marlborough N.Y. Nov. 29" circular datestamp struck partly off of top of orange cover to Lyons Falls N.Y., fresh and Very Fine, ex Lafayette E. 200-300
- 2266 ✉ **3c Ultramarine (114)**. Tied by **blue** segmented cork and matching "Philada. Pa. Apr. 22" circular datestamp on **Kline's Emporium all-over advertising** cover for dealer in stationery, coins and stamps to Belfast Me., Very Fine, an attractive usage E. 200-300
- 2267 ✉ **3c Ultramarine (114)**. Cancelled by blue cork, "Springfield Mass. Nov. 10" circular datestamp on **illustrated ice skates corner card** cover to Hoboken N.J., fresh and Very Fine, unusual illustrated design E. 300-400
- 2268 ✉ **12c Green (117)**. Used with **6c Ultramarine (115)** and tied by targets, "Peoria O. May 2" circular datestamp on orange registered cover to Plymouth O., slightly reduced at left, Very Fine, ex Haas and Lafayette E. 400-500
- 2269 ✉ **12c Green (117)**. Tied by quartered cork, "St. Louis Mo. Dec. ?" circular datestamp on cover to **London, England**, red New York circular datestamp, addressed to the U.S.S. *Plymouth* and with red **B.F. Stevens** oval datestamp at left, slightly reduced at left, some minor soiling, still Fine and attractive usage 500.00
- 2270 ✉ **15c Brown & Blue, Ty. I (118)**. Rich colors, tied by cork, red "New York Paid 6 Jun. 3" credit datestamp overstruck by black "New York 18 Jun. 3" debit circular datestamp to **Paris, France**, "**Insufficiently Paid**" straightline handstamp and "16" decimes due marking, blue French transit, 1869 receiving backstamp, Very Fine 1,900.00
- 2271 ✉ **15c Brown & Blue, Ty. II (119)**. Used with 3c Ultramarine (114), tied by targets, "Morning Sun O. Feb. 28" circular datestamp on yellow cover to Eaton O., small edge tears at top from opening, Fine, unusual usage as this lacks any registry markings yet was franked to pay the registry fee, it was either mistakenly sent via regular mail or the registry markings were inadvertently left off, the destination is only 14 miles from origin E. 200-300

1870-93 BANK NOTE ISSUES



- 2272 ☒ **10c Brown, Grill (139).** H. Grill, tied by quartered cork on 3c Pink entire (U34), cancelled by "Cape Girardeau Mo. Aug. 20" circular datestamp to **Coln, Germany**, endorsed "via England", red New York transit, receiving backstamp, Very Fine, with 1985 P.F. certificate E. 300-400
- 2273 ☒ **6c Carmine (148).** Tied by segmented cork, "Great Falls N.H. Mar. 4" circular datestamp on cover with printed address to **London, England**, red New York and 1872 London transits, also with red **B.F. Stevens** oval datestamp, Very Fine..... E. 200-300
- 2274 ☒ **15c Bright Orange (152).** Vertical pair, brilliant color, tied by corks, light strike of "Pittsburgh Pa. Aug. 18" (1870) circular datestamp on cover with printed address to **Paris, France**, red New York and London transits, bold "6" credit handstamp, some edgewear, stamps with trivial flaws, Very Fine, used during Phantom Rate period before rates to France were announced..... E. 300-400
- 2275 ☒ **15c Bright Orange (152).** Horizontal strip of five, tied by quartered corks, "Jacksonport Ark. Oct. ?" circular datestamp on reduced oversize cover to **Little Rock Ark.**, 1870 docketing at left, one stamp with rounded corner, otherwise Very Fine, impressive and rare domestic franking..... E. 400-500
- 2276 ☒ **10c Brown (161).** Used with 2c Brown (157) and tied by well-struck red **New York Foreign Mail Geometric** cancel to **Cheshire, England**, matching "New York Supplementary May 16" Type F circular datestamp, 1874 transit backstamps, slightly reduced at top, Very Fine strike of this fancy cancel..... E. 300-400
- 2277 ☒ **10c Brown (161).** Cancelled by circle of wedges, "Baltimore Md. Apr. 14" circular datestamp on cover to **Port au Prince, Haiti**, some slight toning on stamp, otherwise Very Fine, scarce destination E. 150-200

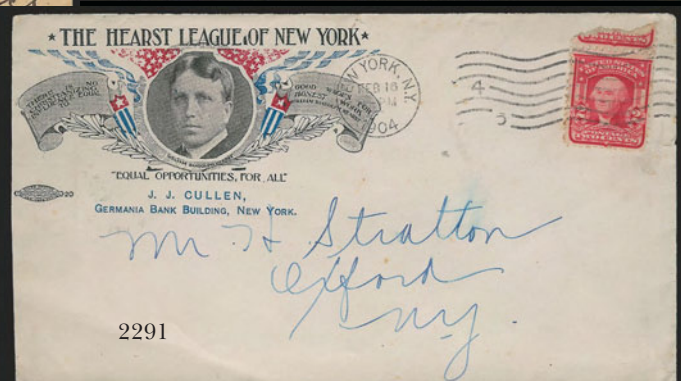
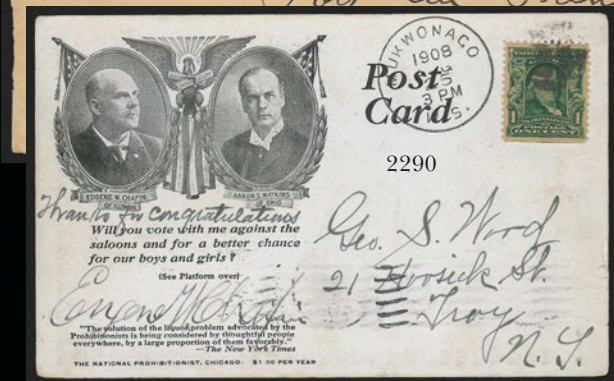
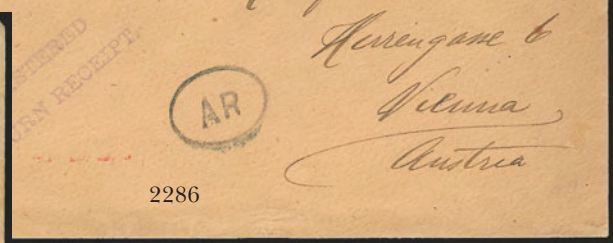
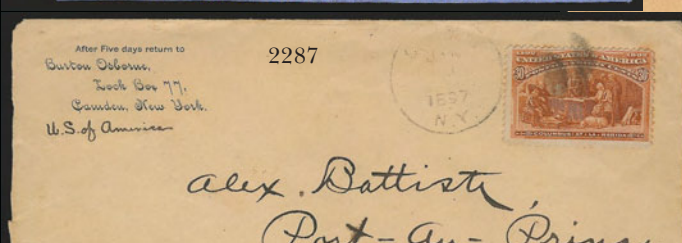
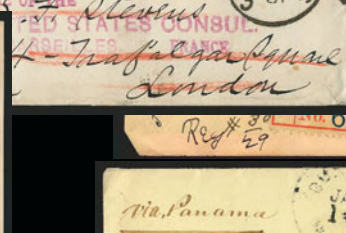
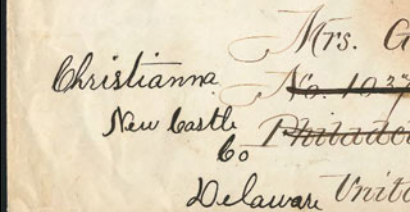
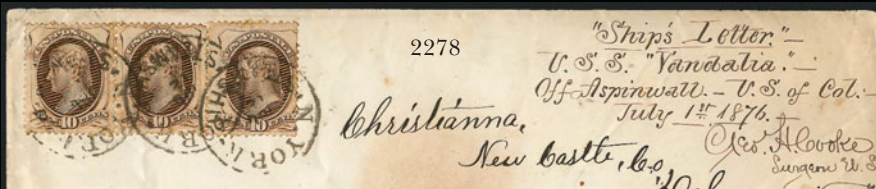

- 2278 ☒ **10c Brown (161).** Horizontal pair and single, tied by "N. York Steamship Jul. 12" circular date-stamps on legal-size cover to Philadelphia Pa. and **forwarded** to Christianna Del., endorsed "*Ship's Letter, U.S.S. Vandalia, off Aspinwall - U.S. of Col.—July 1st 1876 Geo. H. Cooke, Surgeon U.S.*", Philadelphia backstamp also of July 12, slightly reduced at right, central stain from wax seal, minor edgewear, stamps with few faults, appears Very Fine, scarce usage of the U.S. stamps from Panama..... E. 1,000-1,500
- 2279 ☒ **15c Yellow Orange (163).** Tied by quartered cork and by "Lima N.Y. Apr. 14" circular datestamp on cover **to Constantinople, Turkey**, red "New York Paid Apr. 16", red crayon "4" and additional credit marking, few slightly toned perfs, trivial wear, otherwise Fine..... E. 150-200
- 2280 ☒ **2c Vermilion, 3c Green (183, 184).** Tied by "New York Mar. 1, 1881" duplexes on cover **to London, England and forwarded to U.S. Consul in Marseilles, France**, red **B.F. Stevens** oval datestamp, various transits, Very Fine..... E. 300-400
- 2281 ☒ **1c Gray Blue (206).** Used with 10c Brown (209) and 2c Red Brown (210), tied by quartered corks on registered 2c entire **to Budapest, Hungary**, neat "Sarcoxie Mo. Aug. 6, 1887" circular datestamp, New York registry label, transit and receiving backstamps, left corners clipped where barely reduced on opening, Very Fine, colorful usage..... E. 200-300
- 2282 ☒ **3c Blue Green (207).** Tied by "Boston Mass. Jul. 11 83 10 AM" duplex on cover with **Navy Bread and Crackers blue cameo corner card** to Salem Mass., receiving backstamp, stamp centered to bottom, barely reduced at right, Fine..... E. 300-400
- 2283 ☒ **Bank Note Covers to South America.** Two, both pay 22c rate, first with pairs of No. 145 and 150 tied by quartered corks, red "New York 12 Feb. 20" circular datestamp on cover with printed address **to Callao, Peru**, second with pair of No. 161 used with No. 178, tied by corks, "Duxbury Mass. Jan. 14" circular datestamp on 1876 cover **to Valparaiso, Chile**, former with toned perfs from gum, otherwise Fine-Very Fine.....(Photo Ex) E. 300-400
- 2284 ☒ **2c Lake (219D).** Nick at top and short corner perf, tied by "**Knoxville TN Feb 24 3PM 90**" circular datestamp and numeral grid duplex on cover to the P.O.D. in Washington D.C., bold Washington D.C. Feb. 25, 1890 backstamp receiver, cover water stain and some edge faults, despite the inferior quality this is a fairly important cover for the First Day/EDU collector as the Feb. 22, 1890 First Day Cover is unique, there are no second day Feb. 23 or other Feb. 24 covers..... E. 300-400
- 2285 **30c Black (228).** 17 with most in three strips, used with 10c Green (226) and 15c Indigo (227), tied by oval New York registry cancels blue piece, few stamps near edge with trivial imperfections, Fine, impressive franking showing \$5.35 of postage, using an inflation calculator this \$5.35 would cost \$121.99 in 2007 money..... E. 1,000-1,500

COLUMBIAN AND LATER ISSUES

- 2286 ☒ **8c, 15c Columbian (236, 238).** Used with 5c Dark Blue (281) and tied by "Madison Square Branch N.Y." registry ovals on Calman corner card cover **to Vienna, Austria**, addressed to Mr. Rudolph Friedl, purple "Registered, Jun. 17, 1898, Madison Square Branch" boxed backstamp, trivial corner wear, Very Fine, colorful usage..... E. 150-200
- 2287 ☒ **30c Columbian (239).** Tied by cork, light strike of "Camden N.Y. Jan. 2, 1897" circular datestamp on registered cover **to Port-au-Prince, Haiti**, New York and receiving backstamps, New York registry label at bottom right, Very Fine usage to a scarce destination..... 400.00

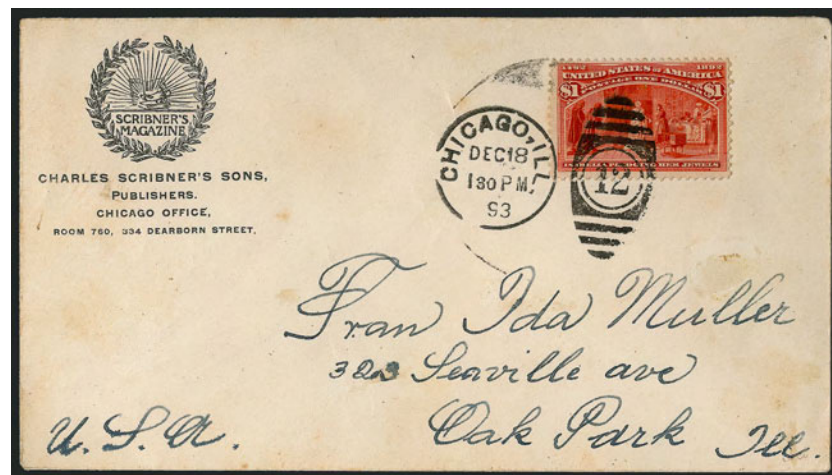

- 2288 ☒ **\$1.00 Columbian (241).** On Scribner's Magazine logo corner card cover boldly tied by "Chicago Ill. Dec 18 1:30PM 93 oval numeral grid duplex circular datestamp, minor cover soiling, still Fine and very attractive..... 2,000.00



2289

- 2289 ☒ **\$2.00 Columbian (242).** On two-line "World's Columbian Exposition/War Department Exhibit" corner card cover tied by Chicago circular datestamp, addressed to the Quartermaster General's Office in Washington D.C., stamp with small margin fault at right near bottom, otherwise Fine, the Quartermaster General was in charge of running the War Department Exhibit at the World's Columbian Exposition 2,100.00
- 2290 ☒ **1c Blue Green (300).** Tied by cork, "Mukwonago Wis. Aug. 25, 1908" circular datestamp on "National Platform of the Prohibition Party" post card to Troy N.Y., with illustrations of candidates Chafin and Watkins and also **signed by Eugene Chafin**, Very Fine, desirable prohibition item (Photo, p. 68) E. 200-300
- 2291 ☒ **2c Carmine, Ty. I (319).** Bright color, with significant part of adjoining stamp at top still attached, tiny nick in margin at bottom, tied by "New York N.Y. Feb. 16, 1904" machine cancel on red and blue **The Hearst League of New York illustrated** cover to Oxford N.Y., slogan in banner reads "There is no Christianizing influence equal to good wages for honest work", receiving backstamp, Very Fine (Photo, p. 68) E. 150-200



2292

- 2292 ☒ **4c Brown, Schermack Ty. III, 2c Carmine, U.S. Automatic Vending Machine Co. Ty. I (346 var, 368 var).** Pair of first, tied by "Chicago Ill. " oval handstamps on registered 2c entire to Des Moines Iowa, red "Chicago Ill. Registered Nov. 14" backstamps, trivial edge wrinkling
VERY FINE. EXTREMELY RARE USE OF THE 4-CENT SCHERMACK TYPE III ON COVER.
The 4c on cover has a Scott Retail value of \$4,000.00 E. 2,000-3,000



- 2293 ☒ **4c Orange Brown, "China Clay" (334 var).** Used with average normal 8c Olive Green No. 337 tied together and onto Registered cover to Chicago by bold Philadelphia Pa "RD" double oval, magenta Philadelphia, Pa. Registered Jul 13 1909 double-circle datestamp, Coin Dealer's violet handstamp corner card, Fine, with 1993 P.S.E. certificate, **this is the third 4c "China Clay" known on cover (the other two are listed in the Berkun census)**, unlisted used off or on cover, Scott Retail as unused E. 500-750
- 2294 **\$1.00 Violet Black (478).** Two, used with 2c Carmine, Ty. Va (528) and tied by "Denver Colo." registry ovals on registry tag to Federal Reserve Bank in Kansas City Mo., also with red "Denver Colo. Registered Jul. 16, 1920" double-circle datestamps and receiving double-circle datestamp, Fine, we did not lift these stamps to confirm the lack of a watermark and have identified them as the lower catalogue value unwatermarked stamps E. 500-750
- 2295 ☒ **1c Green, A.E.F. Booklet Pane (498f).** Block of six and block of four, tied by "U.S. Army Postal Service" handstamps on registered cover addressed to Bartels in New York, return address from "Base Hospital No. 6, Amer. Exp. Forces, France", purple "U.S. Army Postal Service No. 5, Registered, Jul. 30, 1918" backstamps as well as New York registry oval datestamps, some edgewear, Fine, scarce usage of stamps from the 1c A.E.F. booklet pane..... E. 500-750
- 2296 ☒ **1c Green, A.E.F. Booklet Pane (498f).** Block of six and two pairs from an A.E.F. pane, cancelled by grids and with purple "A.E.F. Passed as Censored" handstamp on registered cover to Detroit Mich., return address from "Base Hospital No. 6, Amer. Exp. Forces, France", purple "U.S. Army Postal Service No. 5, Registered, Jun. 25, 1918" backstamps as well as Detroit receiving backstamp, fresh and Very Fine, scarce usage of the 1c A.E.F. booklet stamps on a cover E. 750-1,000

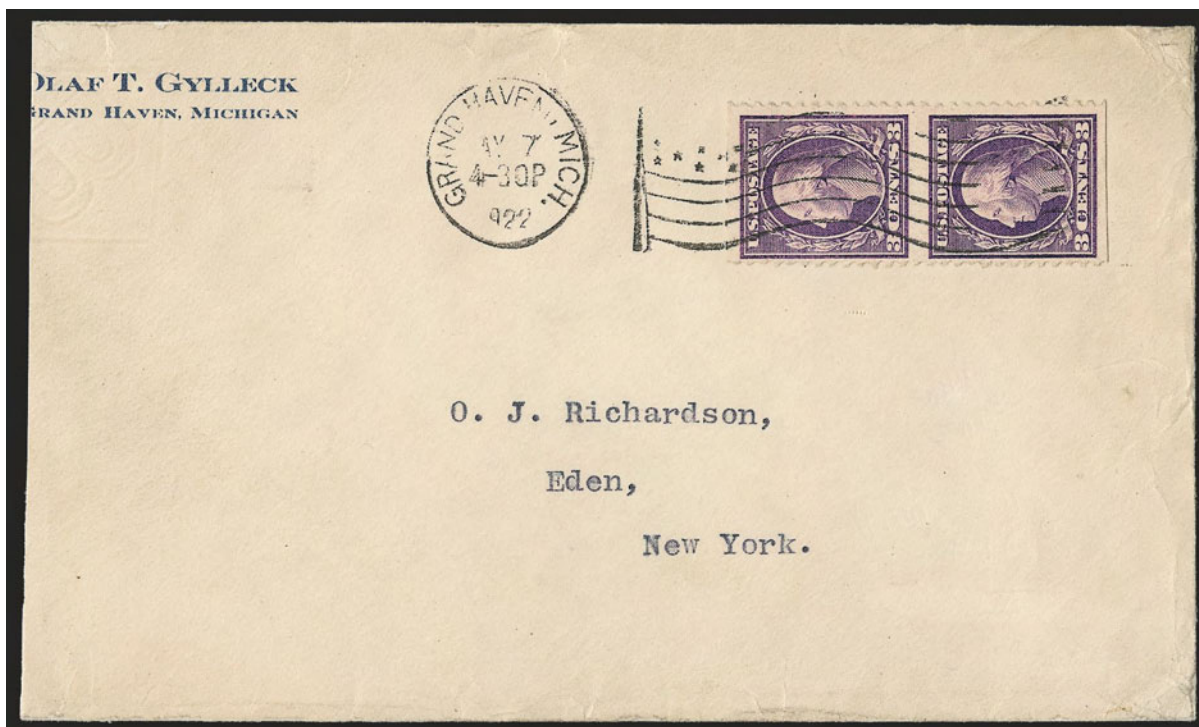

2297

2297 ☒ **3c Dark Violet, Ty. II, Vertical Pair, Imperforate Horizontally (502c).** Wide margins, rich color, tied by "Grand Haven Mich. May 7 4-30P 1922" waving-flag machine cancel on cover to Eden N.Y., reduced at left

VERY FINE. THIS IS REPORTED TO BE THE ONLY KNOWN COVER BEARING THE 3-CENT IMPERFORATE VERTICALLY, SCOTT 502C. A GREAT WASHINGTON ISSUE RARITY.

With 1982 P.F. certificate 1,500.00



2298

2298 ☒ **3c Violet (537).** Beautifully centered and lovely pastel color, tied by Washington D.C. Mar. 3 12PM 1919" **First Day** wavy line machine cancel on neat cover used locally within the City, Extremely Fine, with 1970 American First Day Cover Society and 2008 A.P.S. certificates..... 800.00

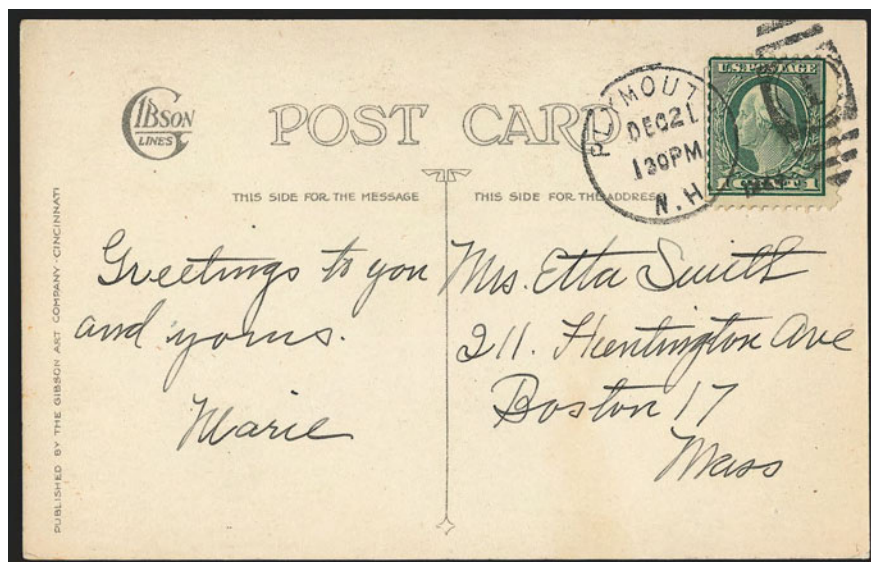

2299

- 2299 ☒ **1c Green, Rotary Perf 11 (544).** Tied by "Plymouth N.H. Dec. 21, 1923" duplex on Christmas postcard to Boston

FINE. A RARE EXAMPLE OF THE 1923 ONE-CENT ROTARY PERF 11 USED ON A POSTCARD. ONLY NINE POSTCARDS AND FIVE COVERS HAVE BEEN CERTIFIED AS GENUINE BY THE PHILATELIC FOUNDATION. VERY FEW EXIST OUTSIDE OF THIS CERTIFIED SUPPLY.

A small quantity of 1c Rotary Press stamps was perforated 11 at the end of 1922, using remainder sheets from the earlier printings that were normally perforated in 10 gauge or 11/10 compound gauge. Its existence as a Perf 11 variety was discovered in 1936, and the stamp received its Scott Catalogue listing in 1938.

With 2006 A.P.S. certificate 7,500.00

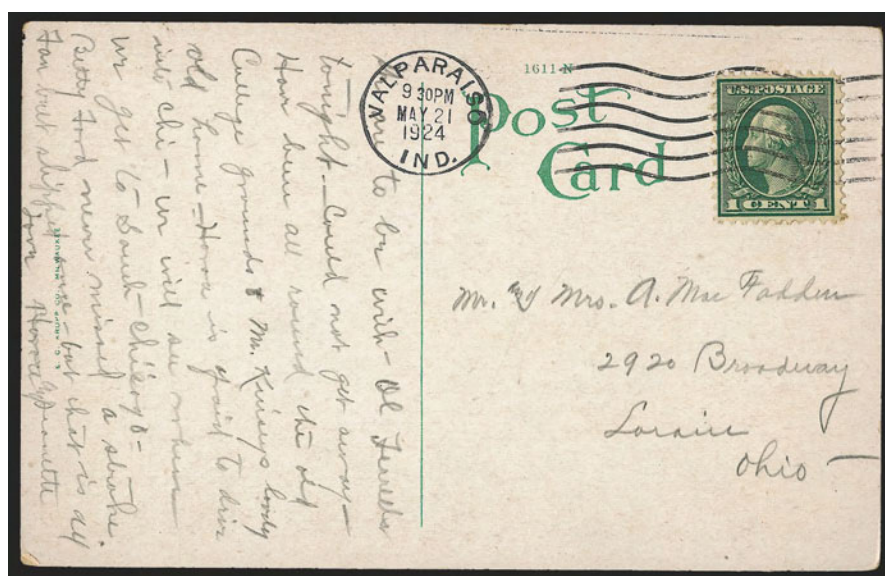

2300

- 2300 ☒ **1c Green, Rotary Perf 11 (544).** Tied by "Valparaiso Ind. 9 30PM May 21 1924" machine cancel on postcard depicting a sugar mill to Loraine O.

VERY FINE. A RARE EXAMPLE OF THE 1923 ONE-CENT ROTARY PERF 11 USED ON A POSTCARD. ONLY NINE POSTCARDS AND FIVE COVERS HAVE BEEN CERTIFIED AS GENUINE BY THE PHILATELIC FOUNDATION. A WONDERFUL EXHIBITION ITEM. VERY FEW EXIST OUTSIDE OF THIS SUPPLY.

A small quantity of 1c Rotary Press stamps was perforated 11 at the end of 1922, using remainder sheets from the earlier printings that were normally perforated in 10 gauge or 11/10 compound gauge. Its existence as a Perf 11 variety was discovered in 1936, and the stamp received its Scott Catalogue listing in 1938..... 7,500.00



- 2301 ☒ **14c Blue (565).** Tied by "Washington D.C. May 1 9:30AM 1923" machine cancel on **First Day** cover to New York, Very Fine, also accompanied by First Day of No. 561 from Washington D.C. with typed address to Worden in Millburn N.J.(Photo Ex) 590.00
- 2302 ☒ **2c Carmine, Rotary, Perf 11 (595).** Horizontal strip of five and single, tied by "New York N.Y. Grand Central Sta. Sep. 17 7:30PM 1924" duplexes on legal-size cover to U.S. Patent Office in Washington D.C., oval receiving datestamp, pencil "Due 2c" at left, bit roughly opened at sides, Fine, scarce usage 2,250.00
- 2303 ☒ **2c Carmine, Rotary, Perf 11 (595).** Choice centering, brilliant color, tied by "Philadelphia Pa. 6 Apr. 15 6:30PM 1925" machine cancel on cover with typed address to Highland Park Pa., fresh and Extremely Fine, a beautiful cover. 550.00
- 2304 ☒ **2c Carmine, Rotary, Perf 11 (595).** Horizontal strip of five, natural s.e. at top and right, tied by "Nov. 27, 1923" duplexes on legal-size cover to Commissioner of Patents in Washington D.C., opened bit roughly on three sides, Fine, scarce multiple on cover, Scott Retail as used singles. 1,875.00
- 2305 ☒ **Kans.-Nebr. Ovpt. Covers.** Several hundred covers in individual pouchettes and ready for retail sale, tremendous range of frankings with some single, mixed, few multiples, a significant number with flight cachets and several used on First Day of issue, overall a worthwhile and valuable groupNot illustrated E. 2,000-3,000
- 2306 ☒ **Farley First Day Covers.** 63 First Day covers from 1934-38 addressed either to Miss Isabelle Wamsley or Mrs. James Tumulty Jr., virtually all are on Postmaster General Official Business embossed covers, range of stamps incl. National Parks, Navy Issue, some Presidentials to 10c, several other popular designs, each has **TLS by James Farley explaining why the stamp has been issued**, several also explain where the inspiration for the stamp's design, some covers with flaws incl. few missing top flaps and some soiling in corners where previously mounted, overall Very Fine, a fascinating assemblage, also incl. eleven additional covers (mostly First Days) on White House coversNot illustrated E. 1,000-1,500
- 2307 ☒ **Reported Killed, Reported Missing.** Two covers from 1943, each is 1½c entire sent from Bryn Athyn Pa. to R.A.F. office, one with two strikes of purple "Reported Killed" handstamp, other with purple "Reported Missing", each also has label on back, first reads "It is deeply regretted that the addressee died on war service" and signed, other reads "It is deeply regretted that the addressee is reported missing on war service", various additional markings, some edgewear, still Very Fine, scarce, both soldiers were members of the Royal Canadian Air Force(Photo Ex) E. 500-750
- 2308 ☒ **Washington-Franklin Issue Covers.** Five scarcer covers, incl. No. 534B tied by "U.S.S. Pampanga Dec 22 1922" double-circle datestamp, Nos. 499 and 530 used Sept. 1919 to Lourenco Marques (Portuguese East Africa), No. 435 beautifully tied by "U.S. Postal Agency Shanghai China" fancy oval, registered use to U.S. and two early 1920's registered covers from St. Thomas and St. Croix, tied by straightline and boxed towns, Fine lotNot illustrated E. 200-300
- 2309 ☒ **Dorothy Knapp First Day Covers.** 47, incl. Nos. 772, 776, 777, 950, 951, 952, 954, 955, 956, others are from late 1940's and early 1950's, two with sets incl. 1946 Roosevelt, fresh and Very Fine groupNot illustrated E. 2,000-3,000

AIR POST



- 2310 **Vin Fiz Collateral.** Two items, first is card with ms. "R. P. Richardson, 1st manager to Cal P. Rodgers, America's 1st trans-continental aviator", second is 1c Postal Card cancelled by "El Paso & Los Ang. R.P.O. Jun. 19" duplex and addressed to Compton Cal., back with receiving circular datestamp and ms. "Just rec'd 9A.M. O.K. C.E. Taylor", Very Fine.....
.....(Photo Ex) E. 200-300
- 2311 ☒ **Middletown Crash, September 18, 1911.** Photographic postcard depicting Rodgers and his mechanics picking thru the twisted wreckage of his Wright Model EX with caption "Wreck of Roger's [sic] Aeroplane, Middletown, N.Y. 1911", address side with 1c Green tied by "Middletown N.Y. Sep. 18 4 PM 1911" wavy-line machine cancel, no message but three different initials including that of James Dunn, the chauffeur, to C. Meekel of Armour & Co. at Chicago, Very Fine, the only recorded card postmarked on the day of the Middletown crash, which occurred as Rodgers attempted a take-off on the next leg (flight resumed Sep. 21) — noteworthy are the speed of production of this souvenir and the misspelling of Rodgers' name E. 1,000-1,500
- 2312 ☒ **Aeroplane Station No. 1, Garden City Estates, N.Y., Sep 30, 1911 (AAMC 3a).** Circular datestamp ties 1c Green on picture post card featuring a Tuck's multicolor picture of "La Republique", a semi-rigid airship built for the French in 1908, the airship met with disaster in 1909, her sister ship "La Patrie" broke away from her moorings and was never found, card corner nick, otherwise Very Fine, AAMC price 175.00
- 2313 ☒ **Pioneer Flight Covers.** Two, incl. 1911, Sep. 23-Oct. 1, Garden City-Mineola, N.Y. (AAMC 3) and 1911, December 28, Albany, Georgia. South Atlantic League Aviation Meet (AAMC 12), both fresh and Fine-Very Fine.....(Photo Ex) 0.00
- 2314 ☒ **"Bremen" Catapult Covers, 1929-30.** Six different cacheted covers, also 1931 S.S. City of Los Angeles Ship-to-Shore Air Mail Transfer, 1934 "Adams System" in Flight Pick-Up and 1926 Homeric Ship-to-Shore flight, Fine-Very Fine.....Not illustrated E. 300-400
- 2315 ☒ **Early U.S. Flight Covers, 1918-24.** 20 items, incl. three to seven stamps each of Nos. C3-C6 (a few covers with multiple frankings), also ordinary postage on two 1926 flights and a couple 1930's airships, generally Fine-Very Fine.....Not illustrated E. 1,000-1,500

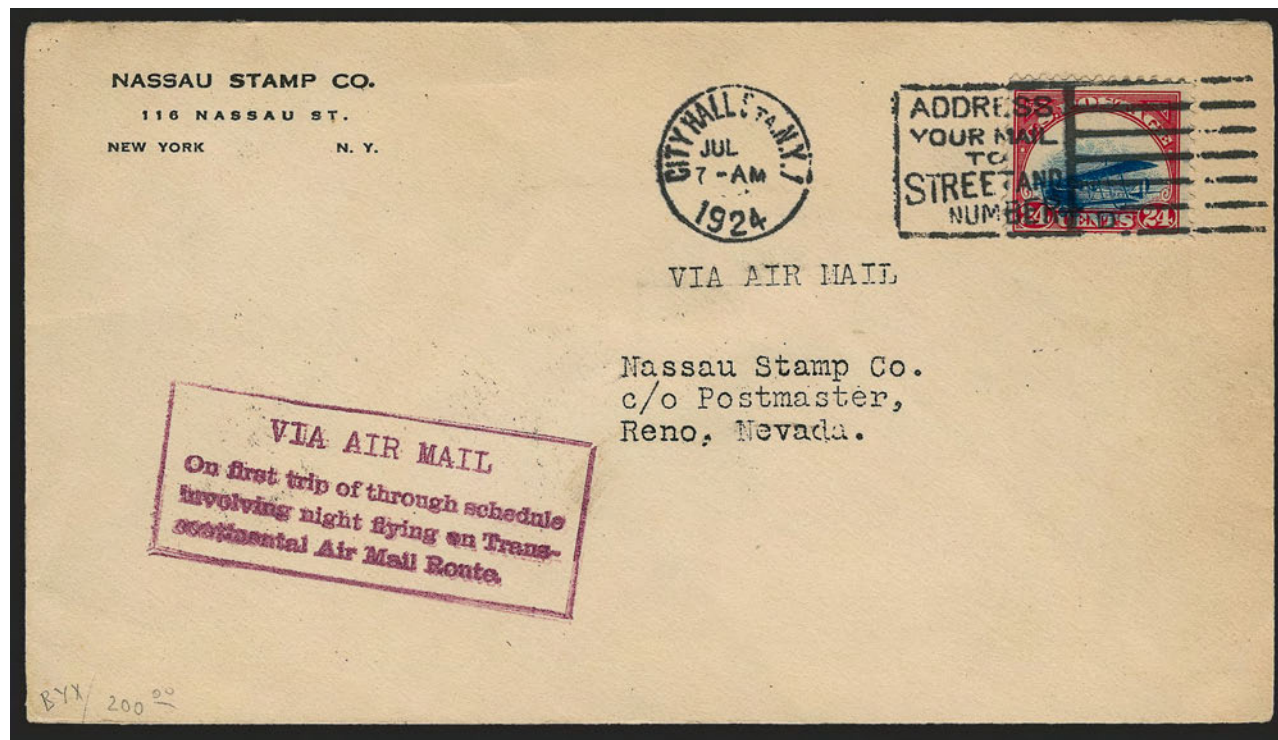

2316

- 2316 ☒ **24c Carmine Rose & Blue, 1918 Air Post, Grounded Plane Variety (C3 var).** Strong Grounded Plane variety, tied by "City Hall Sta. N.Y. 1 Jul. 7-AM 1924" machine cancel on to Reno Nev., purple "Via Air Mail, On first trip of through schedule involving night flying on Trans-continental Air Mail Route" boxed handstamp, receiving backstamp of July 2

VERY FINE. AN EXCEEDINGLY RARE EXAMPLE OF THE 1918 24-CENT AIR POST GROUNDED PLANE VARIETY ON COVER.

According to a 1956 article in *Aero Philatelist Annals*, one sheet of the Grounded Plane variety was part of the stock of the Nassau Stamp Company. Apparently, the company had difficulty selling the variety and decided to use some on the first transcontinental night flight. Only a few are known used on these covers..... E. 7,500-10,000



- 2317 ☒ **8c-24c 1923 Air Post (C4-C6).** Each on separate **First Day** cover with typed address to Worden in Millburn N.J., some age spotting, otherwise Very Fine set.....(Photo Ex) 1,750.00
- 2318 ☒ **65c-\$.260 Graf Zeppelin (C13-C15).** Used with No. C12 on 5c entire and tied by "New York N.Y. Apr. 26, 1930" datestamps to New York, red and purple cachets, Friedrichshafen and Lakehurst backstamps, Very Fine and choice, colorful flown usage..... E. 1,500-2,000
- 2319 ☒ **65c-\$.260 Graf Zeppelins (C13-C15).** Tied on separate cacheted flown covers (first two cards), purple diamond cachet on 65c a bit smeared, Fine set.....(Photo Ex) 1,175.00
- 2320 ☒ **65c-\$.260 Graf Zeppelin (C13-C15).** Cacheted flight covers, first two on legal size red and blue bordered envelopes, 65c **block of four**, \$1.30 **vertical pair** (same correspondence), \$.260 on note size envelope, first two minor cover edge flaws, 65c top pair pre-print paper fold, otherwise Fine-Very Fine 2,075.00
- 2321 ☒ **\$1.30 Graf Zeppelin (C14).** Used with additional 10c franking on flown cacheted cover to Germany, tied by Boston, Mass. May 23, 1930 grid duplex circular datestamp, Fine 400.00
- 2322 ☒ **\$.260 Graf Zeppelin (C15).** On cacheted flown cover tied by New York May 7, 1930 slogan machine cancel, Very Fine..... 600.00
- 2323 ☒ **50c Chicago Zeppelin (C18).** Eight stamps on six cacheted flown covers, one with three stamp is New York Oct. 2 First Day (slight toning), otherwise Fine-Very Fine lot.....Not illustrated 710.00
- 2324 ☒ **Flight Covers.** Five, incl. No. C18 single and block of four, tied by New York Oct. 2, 1933 First Day grid duplexes (block of four large size cover), Oct. 1929 "Ile De France" catapult cover franked with Nos. 570, C10 and C11, red ms. "Via Parachute" inscription and March and April 1932 Steamships "Bremen" and "Europa" catapult flights franked with 6p Australian postage and 15c or 20c U.S. postage, all tied by Brisbane Queensland circular datestamps (different types), handstamp or printed cachets, overall Fine lotNot illustrated E. 500-750

BACK-OF-BOOK ISSUES



- 2325 ☒ **2c, 5c, 10c Brown, Postage Due (J2, J4, J5).** Tied by red cork cancels on inbound cover to Boston, also with horizontal pair of **Chile 5c stamps** tied by bold circular datestamp, "Panama 31 JA 1881 Transit" three-line datestamp, also with "U.S. Charge to Collect" and "17 Cents" handstamps, various backstamps, 2c affected from placement at edge of cover, some edgewear incl. tiny repair at top right, otherwise Very Fine, colorful usage..... E. 300-400
- 2326 ☒ **3c Brown, Postage Due (J3).** Tied by purple "Short Paid" handstamp, used with **3c Green (184)**, cancelled by ms. "X" on cover with **Sheriff's corner card** from Clarendon Ark. to St. Louis Mo., blue "Clarendon 30 Oct. 1879" octagonal datestamp, Fine E. 150-200
- 2327 ☒ **10c Red Brown, Postage Due (J19).** Tied by purple "Burlington, Iowa." handstamp on incoming cover from **Vaderstad, Sweden**, neat "Vaderstad 23 7 1889" circular datestamp, also with "T" in octagon and "New York Due 10 Cents Aug. 5, 1889" binocular handstamp, receiving backstamp, slightly reduced at right, Very Fine, unusual usage E. 150-200
- 2328 ☒ **1c Post Office (O47).** Two, tied by grids, "Evansville Ind. Jan. 2" (1873) circular datestamp on yellow Official Business cover, with dated note on back, cover with sealed tears, still Very Fine, very early use E. 150-200
- 2329 ☒ **10c State (O62).** Torn at bottom right prior to use, tied by "New York Jun. 2, 1884" duplex on legal-size cover with purple "Navy Department, Bureau of Navigation" handstamp to **London, England, forwarded to Lucerne, Switzerland and then forwarded three additional times**, apparently delivered in Ragatz, various backstamps incl. London (Jun. 13), Pontresina (Jun. 16), Lucerne (Jun. 18 and Jun. 19), Caddenabbia (Jun. 15), Ragatz (Jun. 19) and one other, some edgewear, toning around stamp edges, otherwise Fine, a rare and very unusual usage 2,000.00

- 2330 **30c Kentucky (RM88).** Sharp impression on reverse of 1800 single bond, couple file folds thru embossing, otherwise Fine, rare example on bond, ex Tolman ..*Not illustrated* 275.00
- 2331 **Revenues on Documents.** 18 items, incl. one with three \$2.00 Mortgage and \$1.00 Inland Exchange; one with \$5.00 Mortgage, 50c Life Insurance and 5c certificate; another with pair of 50c Original Process, five 25c Insurance and 50c Conveyance; few other colorful or better, overall fresh and Very Fine, fascinating group*Not illustrated* E. 1,000-1,500
- 2332 **Receipt Books, 1863-75.** Three leatherbound volumes of lined pages containing receipts for various things such as painting a new house, boarding charges, interest payments, several pages with U.S. Internal Revenue stamps, also four with Black Jack stamps (73), cover separated on one, some slight wear, still a fascinating picture of daily life*Not illustrated* E. 300-400

CARRIERS AND LOCALS

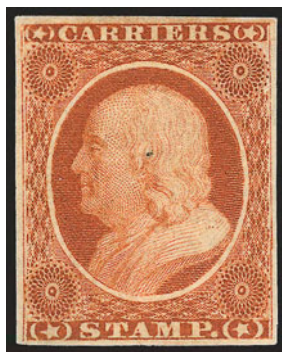

2334EX



2335EX

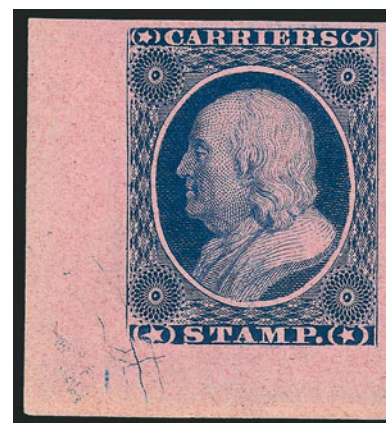

2335B

- 2333 E **(1c) Franklin Carrier, Die Essays on Proof Paper (LO1-E2a, LO1-E3a).** Nine and four respectively, different colors, Very Fine lot for these*Not illustrated* 1,075.00
- 2334 TC **1c Franklin, Eagle Carriers, Trial Color Plate Proofs in Orange on Wove Paper (LO1aTC-LO2aTC).** Eagle with bottom sheet margin, Very Fine and choice, scarce*(Photo Ex)* 700.00
- 2335 P **1c Franklin, Eagle Carriers, Proofs (LO1P2, LO1P3-LO2P3, LO2P4).** The Franklin small die on gray card from a Roosevelt album, the India plate proofs are horizontal blocks of eight and ten, latter with bottom imprint and plate no. 1 margin, the Eagle card proof is three singles and a block of four, also incl. LO2 issued stamps (two singles and block of four) and LO3 Reprint, virtually all Very Fine-Extremely Fine*(Photo Ex)* 1,930.00
- 2335A P **Franklin and Eagle Carriers Small Specialized Group.** 15 items, incl. Franklin Reprints from the 1st, 2nd and 3rd Printings plus a block of four from the 1st Printing, Eagle stamps (two singles and block of four (o.g.), Eagle Reprint (imperf and perforated), and India, Card plate proofs and **Deep Green Trial Color plate proofs** for each issue, also 1c American Match Private Die Proprietary No. RO12 with same Eagle used for the vignette, Fine-Very Fine lot*Not illustrated* 1,615.00
- 2335B ★ **(1c) Blue on Rose, Franklin Carrier Reprint, Corner Plate Crack (LO3 var).** Without gum as issued, huge margins incl. **bottom left corner margin**, showing distinctive crack at lower left, faint diagonal bend, Extremely Fine, Scott Retail \$100.00..... E. 150-200



- 2336 ☒ **1c Blue, Eagle Carrier (LO2).** Large to huge margins with framelines on three sides, deep shade, used with 3c Dull Red, Ty. I (11), large margins to just barely in at upper left, Eagle Carrier tied by red cancel, both stamps tied by "Philadelphia Pa. Jun. 13" circular datestamp on blue folded cover to Baltimore Md., Extremely Fine and fresh, ex Emerson and Hall..... E. 400-500
- 2337 ☒ **1c Blue, Eagle Carrier (LO2).** Large to huge margins, tied by bold blue "Cincinnati O. Nov. 20" circular datestamp on 3c Red Nesbitt entire (U10) to Buffalo N.Y., Extremely Fine, ex Hall E. 300-400
- 2338 ☒ **1c Blue, Eagle Carrier (LO2).** Four covers, two used alone and two used with 3c No. 11 (one tied by black Philadelphia circular datestamp, other by a blue one), Carrier stamps more or less tied, Fine-Very Fine lot.....(Photo Ex) 1,800.00
- 2339 ☒ **N.O.U.S. City Post Oct. 7 8 A.M..** Green framed snow-shovel datestamp and matching "CAR.2" oval on 1852 folded letter from France to New Orleans, French circular datestamp and red boxed "PD", bold "Boston Br. Packet 5 Sep. 30" debit datestamp, Very Fine, attractive example of transatlantic mail delivered by carrier in New Orleans E. 300-400
- 2340 ☒ **N.O.U.S. City Post.** Two covers each with green snow-shovel datestamp, one with matching "Car. 1" in oval and with no U.S. postage charged, second with matching "Car. 2" oval handstamp and also matching boxed "Not Found" handstamp, red "New York Paid 3 cents Jan. 21" integral-rate circular datestamp and also red "Adv. 1." handstamp, both with some flaws, still Fine and attractive items(Photo Ex) E. 200-300
- 2341 ☒ **N.O.U.S. City Post Apr. 21.** Bold strike of blue snow-shovel datestamp with matching "Car. 2" in oval on 1853 folded cover to New Orleans, **3c Dull Red, Ty. I (11)** tied by "Columbus Mi. Apr. 15" circular datestamp, light horizontal file fold well clear of stamp, Very Fine, ex Gibson..... E. 200-300



- 2342 ☒ **Forwarded by Adams Express Company, from 116 Chestnut Street, Philadelphia.** Orange label affixed over edge of heavy linen cover **from Bavaria, Germany to Philadelphia**, readable "Deggendorf" half-circle datestamp, red crayon "6", also with Deggendorf parcel label at bottom left, part of another shipping agent label on back, some wear, still Very Fine, unusual usage, sent within Bavarian parcel post system, forwarded by private ship to the U.S. and then delivered by a private express company..... E. 750-1,000
- 2343 **City Despatch Post, New York N.Y.** Small group comprising No. 40L1 with original gum and pre-printing paper fold, No. 40L2 on cover, No. 40L4 on and off cover, also includes Nos. 40L1 added to a cover and Boyce's 2c on July 1852 cover with ms. tie which may or may not originate, faults but a worthwhile group.....*Not illustrated* E. 400-500
- 2344 ☒ **(Cole's) Post Office City Despatch, New York N.Y., 2c Black on Vermilion Glazed, "CC" at Sides (40L6).** Full to large margins, "Paid" cancel, usual oxidation and minor faults, still Very Fine for this scarce stamp..... 300.00
- 2345 ☒ **(Cole's) City Despatch Post, New York N.Y., 2c Black on Buff Glazed (40L8).** Remnant of stamp peeled off locally-addressed cover, apparently removed at the time of mailing and before "Paid E N Barry" was applied, Barry ran a local post in New York City, an intriguing cover.. E. 400-500
- 2346 ☒ **City Despatch, Philadelphia Pa., 1c Black (41L1).** Margins slightly in, tied by grid in circle, used with 3c Dull Red (26), both stamps tied by "Philadelphia Pa. Jul. 23, 1860" octagonal datestamp on cover to Abington Pa., clear strike of "Prompt Delivery City Dispatch Jul. 23 2." circular datestamp, one flap missing, opened and restored to improve edge faults and creases (stamps are sound), Fine appearance, very scarce use of City Dispatch stamp with U.S. postage, with 2000 P.F. certificate E. 500-750
- 2347 ☒ **Hale & Co., (5c) Light Blue (75L1).** Cut to shape, tied by red "12" rate handstamp, red Hale & Co. New York office oval handstamp on 1844 folded letter to Boston, light file folds do not affect stamp, Very Fine, very rare tied by the 12c rate handstamp..... E. 200-300
- 2348 TC **Metropolitan Errand and Carrier Express Co., New York, N.Y., 1c Greenish Black, Trial Color Die Proof on India (107L1TC).** A compound die with Roman Numeral "V" in ornate engraved circle with scalloped edges beneath the 1c, clearly shows a die crack through this part of the design, Extremely Fine, a nice addition to a specialized collection of Local issues E. 200-300
- 2349 P **Metropolitan Errand and Carrier Express Co., New York, N.Y., 10c Red Orange, Proof on Thick Hard Paper (107L3P).** 32 x 35mm, rich color, Very Fine, scarce E. 400-500
- 2350 ☒ **Chase's Express, Yreka Deadwood & Indian Creek Paid.** Colorless embossed frank at top left of cover to San Francisco, conjunctive use with red "Wells, Fargo & Co. Express, Sacramento" oval handstamp, minor edgewear, Very Fine, with 1976 P.F. certificate..... E. 400-500

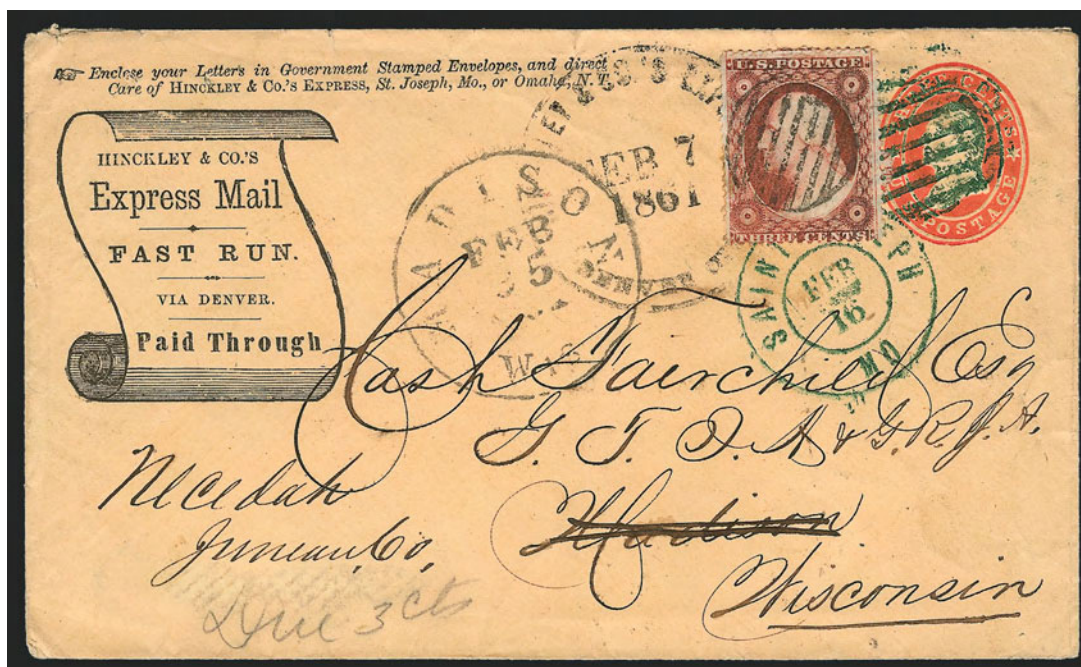

2351

- 2351 ☒ **Hinckley & Co.'s Express Mail.** Printed frank in scroll (Haller FH7, Ty. 1) with instructions for mailing at top, "Hinckley & Co.'s Express Denver City Feb. 7, 1861" circular datestamp on 3c Red Star Die entire (U27) to Madison Wis., bold green "Saint Joseph Mo. Feb. 16" double-circle datestamp and matching grid cancel, **forwarded** to Necedah Wis., pencil "Due 3cts", forwarding postage paid by **3c Dull Red, Ty. II (26)**, grid cancel, "Madison Wis. Feb. 25, 1861" circular datestamp, stamp partly lifted

EXTREMELY FINE. AN OUTSTANDING EXAMPLE OF HINCKLEY & COMPANY'S PRINTED FRANK AND RARE FORWARDED USAGE WITH ADDITIONAL 3-CENT 1857 ISSUE FRANKING.

Hinckley & Co.'s Express was started in 1860 by C. S. Hinckley and John A. Sowers, serving mining camps in present-day Colorado and Nebraska Territory. They were bought out by the Central Overland California and Pikes Peak Express Co. in May 1861. This example of Hinckley's printed frank is noteworthy not only for its condition, but for the fact it bears additional postage for forwarding.

With 1990 P.F. certificate..... E. 2,000-3,000



2352

- 2352 ☒ **Wells, Fargo & Co. Pony Express, \$2.00 Red (143L1).** Large margins to just touched incl. part of adjoining stamps at top and right, tied by well-struck blue **"Pony Express San Francisco Jun. 5" (1861) Running Pony** handstamp on 10c Green Star Die entire to New York, the entire cancelled by blue segmented cork and indistinct St. Joseph Mo. circular datestamp, missing part of top flap and with small part of top flap sensibly repaired, the stamp with expert repair at top right, the cover gently cleaned

VERY FINE APPEARANCE. A BEAUTIFUL EXAMPLE OF THE \$2.00 PONY EXPRESS STAMP TIED BY THE BLUE SAN FRANCISCO RUNNING PONY OVAL.

Pony Express Census No. E93. With 1992 P.F. certificate..... E. 10,000-15,000



- 2353 (★) Wells, Fargo & Co., 10c-\$4.00 Pony Express (143L4-143L5, 143L7-143L9). Unused, Fine-Very Fine(Photo Ex) 580.00
- 2354 (★)田 Wells, Fargo & Co. Pony Express, \$2.00 Green (143L4). Block of four, unused (no gum), large margins to clear incl. **sheet margin** at bottom, bright color, Very Fine, ex Chapin, with 1973 P.F. certificate..... 1,200.00
- 2355 (★)田 Wells, Fargo & Co. Pony Express, 10c Brown (143L7). Block of eight, unused (no gum), large to huge margins, bright color, fresh and Very Fine, with 1999 P.F. certificate, Scott Retail as two blocks of four..... 1,000.00
- 2356 (★)田 Wells, Fargo & Co. Pony Express, 25c Blue (143L8). Block of four, unused (no gum), radiant color, large margins to full, clearly showing uneven layout of the plate, Very Fine and choice, with 1999 P.F. certificate 500.00
- 2357 ☒ Wells, Fargo & Co. Pony Express, 25c Red entire (143LU3). Unused, with 3c Pink entire (U34) and "Gould & Curry Silver Mining Co." printed return address, minor oxidation not mentioned on accompanying certificate, Very Fine, with 1999 P.F. certificate 900.00
- 2358 Carriers, Locals and Express Covers. 25 covers, including Baltimore Carrier Dept. No. 1LB8, two with "U.S. City Despatch Post" handstamps, large group of Blood's and Boyd's, Hale & Co., U.S. & Canada Express and others, virtually all are Fine to Very Fine*Not illustrated* E. 1,000-1,500
- 2359 Local Issues. Small collection on pages, incl. over 30 Reprints, etc., covers with Nos. 108L4 (cut to shape, tied, faulty), o.g. panes of 28 of 87L43-87L45, Brooklyn City Express covers (not tied and/or faulty), Blood's and Boyd's covers, also five Sanitary Fair stamps (three Philadelphia, one Springfield and a Stamford reprint) and more, somewhat mixed condition, very useful lot for the student specialist.....*Not illustrated* E. 500-750

CANAL ZONE



- 2360 ☒ **1904, 2c Rose (1).** Positions 60/70/80, vertical strip of three, cancelled by purple 7-bar grid, matching "Canal Zone La Roca Jul. 3, 1904" circular datestamp on cover to Colon, neat Cristobal transit, fresh and Very Fine 1,500.00
- 2361 ☒ **1904, 2c Rose, 5c Blue (1, 2).** Block of four and single of 2c, tied by "Canal Zone" in 7-bar cancel, matching "Canal Zone, Ancon, Jul. 8, 1904" circular datestamp on legal-size cover addressed to "West Indies, Colon", also with "Canal Zone, Cristobal, Jul. 8, 1904" circular datestamp, slightly reduced at right, some ink erosion at bottom and some slight overall toning, bottom right stamp in block with hole, otherwise Fine, scarce franking, the block of four alone catalogues \$2,100.00 in Scott..... E. 1,000-1,500
- 2362 ☒ **1904, 10c Yellow (3).** Three covers, one with July 9, 1904 Cristobal cancel to Panama, one with July 10, 1904 Cristobal cancel to Panama, last with blue July 12, 1904 Ancon cancel to Cristobal, Fine, each signed Bartels.....**(Photo Ex)** 975.00
- 2363 ☒ **1904, 1c-10c Overprints (4-8).** Tied by purple "La Boca, Canal Zone, Dec. 8, 1904" machine cancel on cover to "Panama, Republic of Panama", Ancon and receiving backstamps, fresh and Very Fine, colorful usage E. 500-750
- 2364 ☒ **1904, 1c-5c Overprints (4-6).** Two 2c and three 5c, tied by purple rectangular grids, matching "Canal Zone Aug. 10, 1904" circular datestamp on blue legal-size cover to **Croydon, England**, 1904 New York and receiving backstamps, minor edgewear, Very Fine, colorful usage..... E. 300-400



- 2365 ☒ **1904, 1c-5c Overprints (4-6).** Vertical strip of six of 1c and two each of 2c and 5c, tied by red "Canal Zone" in 7-bar cancel, matching "Canal Zone, Cristobal, Nov. 8, 1904" circular datestamp on light green cover with printed address to Boston, New York and receiving backstamps, fresh and Very Fine, colorful usage E. 200-300
- 2366 ☒ **1924, 15c-\$1.00 Ty. A Overprints (78-81).** Each on separate cover and each tied by "Cristobal C.Z. Mar. 13, 1926" duplexes to Tows in New York, first is mourning cover, Very Fine, also accompanied by two other covers, one bearing Nos. 73 and 86 and the other with Nos. 76 and 87 also canceled on same date and to same destination (Photo Ex) 1,710.00
- 2367 ☒ **1924, 50c Lilac (80).** Tied by "Balboa Heights C.Z. Rec'd." Jan. 12, 1926" circular datestamp on registered cover to Columbus O., blue company handstamp at top left, with typed "Received too late for Overnight Air Service. Forwarded by rail", various backstamps incl. Balboa Heights, Cristobal, Philadelphia and receiving, Very Fine ... 500.00
- 2368 ☒ **1926, \$1.00 Violet Brown (95).** Tied by "Gamboa C.Z. Jan. 25, 1939" duplex on registered cover to Brooklyn N.Y., neat Gamboa, Cristobal, New York and Brooklyn backstamps, tiny corner crease at top right, Fine, scarce 1,000.00
- 2369 ☒ **1926, \$1.00 Violet Brown (95).** Tied by "Balboa Heights, Canal Zone, Jan. 20, 1927" machine cancel on registered cover to Westerville O., blue company handstamp, various backstamps incl. Balboa Heights, Cristobal, New Orleans La. and receiving, trivial edgewear, Very Fine..... 1,000.00



- 2370 ✉ **1906, 10c Violet & Black, Bliss "Postage Due" Ovpt. Ty. A (26 var).** Deep rich color, used on inbound cover to Pedro Miguel, with Grenada 1p stamp tied by "Sauteurs Grenada B.W.I. FE 17 08" circular datestamp, blue "Postage Due 10 cents" straightline handstamp, minor toning, otherwise Very Fine example of this scarce Postage Due forerunner which was unauthorized and made by the postmaster at Pedro Miguel E. 400-500
- 2371 ✉ **1907, 1c Green & Black, 5c Ultramarine & Black, Ovpt. Reading Down, Bliss "Postage Due" Ovpt. Ty. A (22 var, 24 var).** Used on inbound cover to Pedro Miguel, with Grenada 1p stamp tied by "Gouyave Grenada B.W.I. FE 10 08" circular datestamp, blue "Postage Due 10 cents" straightline handstamp, blue crayon "1/30" makes "10" of handstamp look like a "6", slightly reduced at left, Very Fine, scarce usage of this unauthorized Postage Due forerunner E. 500-750
- 2372 ✉ **1907, 1c Green & Black, 5c Ultramarine & Black, Ovpt. Reading Down, Bliss "Postage Due" Ovpt. Ty. A (22 var, 24 var).** Used on back of inbound cover to Pedro Miguel, with Grenada 1p stamp tied by "Gouyave Grenada B.W.I. FE 13 08" circular datestamp, blue "Postage Due 10 cents" straightline handstamp, blue crayon "1/30", some toning incl. visible extra gum around Grenada stamp, Very Fine, scarce usage of this unauthorized Postage Due forerunner E. 500-750
- 2373 ✉ **1906, 2c Red & Black, Bliss "Postage Due" Ovpt. Ty. A (23 var).** Used on inbound cover to Pedro Miguel, with pair of Grenada 1p stamp tied by "Sauteurs Grenada B.W.I. FE 17 08" circular datestamp, blue "Postage Due 10 cents" straightline handstamp, missing part of top flap and small piece out at top, some soiling, otherwise Very Fine, scarce usage of this unauthorized Postage Due forerunner E. 300-400
- 2374 ✉ **1925, 1c-10c Postage Dues (J15-J20).** Two covers, first bears Nos. 15-17 and tied by "Balboa C.Z. Apr. 15, 1925" duplex on cover, other bears Nos. J18-J20 tied by "Balboa C.Z. Jun. 26, 1926" duplex on 2c entire, both addressed to Commander Bruce Ware on the U.S.S. Henderson in Balboa, Very Fine.....(Photo Ex) E. 300-400



- 2375 ☒ **1916, 1c, 2c Entires, "T 1-c" Surcharge (U1 var, U2 var).** Each with clear surcharge over design, both toned, otherwise Very Fine, unusual, possibly essays for a proposed war tax..... E. 300-400
- 2376 ☒ **1916, (1c) Entire, Head and Overprint Only (U1a).** Unused, few trivial age spots, otherwise Very Fine..... 2,000.00
- 2377 ☒ **1916, (1c) Entire, Head and Overprint Only (U1a).** Unused, with typed address to "Murtagh, Kate W, Balboa Heights, C Z", some age spotting, otherwise Very Fine, scarce.... 2,000.00
- 2378 ☒ **1921, 1c Green, Entire (U3).** Unused, with corner card for International Education Society, trivial edge toning, Very Fine..... 700.00
- 2379 E **1932, 2c Goethals, Essay (U11-E).** 40 x 39mm, appears to be a photographic essay, touched up by hand in spots, Very Fine, possibly unique..... E. 500-750
- 2380 ☒ **1934, 3c on 2c Carmine entire (U14).** Unused, fresh and Very Fine..... 450.00



- 2381 ✉ 1919, 10c on 5c Black & Red on Cream entire, Registration, 9¼mm Between "Canal" and "Zone" (UF1a). Used with 1c Green & Black (38) and 5c Deep Blue & Black (40), cancelled by grid, to Detroit Mich., purple "Balboa Hgts. C.Z. Registered Jun. 5, 1919" circular datestamp, purple "Registered" handstamp, neat Balboa Heights, Cristobal, New York and receiving backstamps, minor edge toning, otherwise Very Fine, scarce and colorful usage, the used entire catalogues \$2,000.00 in Scott E. 750-1,000
- 2382 ✉ Cristobal, C.Z. Atlantic-Pacific May 7 6.00 A.M. 1919 V First Trip, Submarine Mail, U.S.S. C-3. Blue datestamp on oversize souvenir cover to Balboa Heights, Canal Zone, signed by director of posts and by chairman of the Victory Loan committee, with contents of price list from Tropical Stamp Co., barely reduced at right and some edgewear, otherwise Fine..... E. 150-200

GUAM



- 2383 ✉ GUAM, 1899, 1c Deep Green, 2c Red, 5c Blue (1, 2, 5). Tied by blue "Agana, Isle of Guam, Jan. 25, 1900" two-line straightline datestamps on cover to Rochester N.Y., neat San Francisco backstamp, slightly reduced at left, Very Fine, colorful usage E. 200-300
- 2384 ✉ GUAM, 1899, 2c Red, Ty. III (2). Tied by purple Arms cancel, matching "Paquebot" straightline on cover to Fitchbury Mass., with with purple "Marianas 11 Oct." double-circle datestamp, 1899 San Francisco and receiving backstamps, stamp slightly affected by cover reduction at right, otherwise Very Fine, highly unusual usage E. 400-500
- 2385 ✉ GUAM, 1899, 5c-15c Overprints (508, 10, E1). Tied by three neat strikes of blue "Ladrone Isls. Guam, Aug. 22 10AM 1901" duplex cancels on oversize registered cover to Everett Wash., blue "Agana Guam" circular handstamp with ms. registry no., neat purple San Francisco backstamp, some edgewear affects 5c stamp, otherwise Very Fine, colorful usage..... E. 500-750



2386EX

2387

- 2386 ☒ **GUAM, 1899, 5c Blue, 10c Brown, Ty. I (5, 8).** Tied by "Agana, Guam" straightline handstamp with "June 26 1901" datestamp on registered cover to **Copenhagen, Denmark**, neat "Agana, Guam" handstamp with ms. registry no., some wear incl. 10c affected by creasing, otherwise Very Fine, also accompanied by second cover with 10c tied by purple Agana handstamp on registered cover to Detroit with U.S. Official Seal at top **(Photo Ex)** E. 400-500
- 2387 ☒ **GUAM, 1899, 2c Red, Ty. IV, 10c Blue, Special Delivery (2, E1).** Tied by faint strike of Guam duplex on cover to Zeng in Everett Wash., clear strike of "**Missent**" handstamp and also "San Fran. S. Jose & Los Ang. R.P.O. Trio May 31, 1903" duplex datestamp, neat "Manila P.I. Transit, Apr. 26, 1903" and receiving backstamps, some edgewear incl. small piece out at bottom left, Fine, unusual usage E. 200-300
- 2388 ☒ **GUAM, 1899, 6c Lake, 10c Brown, Ty. I (6, 8).** Tied by "Guam, Isl. Guam Jun. 10, 1905" duplex on registered cover to Zeng at Everett Washington, red "Guam, Guam Registered Jun. 10, 1905" double-circle datestamp, receiving backstamp, fresh and Very Fine, an attractive cover..... E. 300-400

HAWAII



2389

- 2389 ☒ **Honolulu * Hawaiian-Islands * Apr. 11.** Red circular datestamp on cover to Chatham Conn., neat "San Francisco Cal. 20 May" circular datestamp and "Ship" and "12" handstamps, with original enclosure datelined "*Maui April 6, 1856*", some wear, refolded at top, Very Fine E. 500-750



2390



2391

- 2390 ☒ **"Waimea Oct 1"**. Manuscript postmark (Ty. 803, **Rarity 1R**) with matching pen strokes tying 1864 2c Rose Vermilion (31) on buff cover to Lahainaluna, clear strike of **"Kawaihae P.O. Apr. 24"** circular datestamp applied on back in overland transit, stamp additionally cancelled by **large segmented 7-bar grid with punch at center** (Ty. 11, Gregory crgrid25-7), which Gregory attributes to Honolulu, but this cover indicates otherwise (it travelled between the islands of Hawaii and Maui), small tear at bottom, Very Fine, an extremely rare combination of markings... E. 500-750
- 2391 ☒ **"ELC" (Kealakekua, Hawaii)**. Manuscript postmark — presumably applied at Kealakekua by a relative of P. Cummings, postmaster from 1857 to 1866 — just tying pair of 1864 2c Rose Vermilion (31) on cover to Rev. Lyman at Hilo, docketed with Nov. 27, 1867 origin date from Rev. J. D. Paris, few toned spots, otherwise Very Fine, unlisted and very rare, ex Fitzpatrick E. 500-750



2392

- 2392 ☒ **1864, 2c Rose Vermilion (31)**. Pair and single, tied by 3-ring target on small cover to San Francisco ca. 1865-66, with **United States 1863 5c Brown (76)** tied by red "Honolulu U.S. Postage Paid May 11" circular datestamp, also tied by "San Francisco Cal. Jun. 6" double-circle datestamp and target, stamps folded over at top edge, cover slightly reduced at left, just into rim of Honolulu datestamp

FINE. A RARE AND STRIKING MIXED FRANKING ON COVER FROM HAWAII TO SAN FRANCISCO.

As evidenced by this and other mixed-franking covers from the Tillman correspondence, there was a willingness on the part of the sender to overpay postage. This cover shows 1c overpayment of the 5c Hawaiian postage and 1c overpayment of the combined 2c drop-letter rate and 2c ship fee for a prepaid letter addressed to the port of entry.

Ex Tows, Juhring and *Honolulu Advertiser*..... E. 1,000-1,500



- 2393 ☒ **1871, 6c Yellow Green (33).** Tied by 3-ring target with 3-hole punch applied at Honolulu (Ty. 116), two strikes of "Makawao Post Office Mar. 27" originating circular datestamp (Ty. 243.22, **Rarity 1RRR**) on bright buff cover to Brimfield Mass., red "Honolulu H.I. Paid All Apr. 4, 1878" rimless datestamp, bold magenta "San Francisco Paid All Apr. 15" transit datestamp, some very trivial edgewear, Very Fine, the two distinctive large circular datestamps were introduced by W. L. Davis, postmaster from 1877 to 1880, Gregory reports ten examples of this "Makawao Post Office" variety, the three-punch target was applied at Honolulu (in its earliest state, the cancel pierces the paper — this is an intermediate state leaving impressions in the paper, but not puncturing it) E. 1,000-1,500
- 2394 ☒ **1871, 18c Dull Rose (34).** Two singles, each tied by "Honolulu H.I. Dec. 17, 1897" duplex datestamp and oval on cover to **London, England**, marked "Registered" by sender but evidently did not enter registered mails (none of the necessary markings are present), Limehouse backstamp, stamp with gum toning, otherwise Very Fine, ex *Honolulu Advertiser* ... E. 400-500
- 2395 ☒ **1893, 12c Black, Red Ovpt. (62).** Horizontal pair used with 1893 1c Green, Red Ovpt. (55), tied by red targets on double-rate **registered cover to Sydney, New South Wales**, matching "Honolulu Hawaii Jul. 31, 1895" double-circle datestamp with "R" (Ty. 701) and "A.R." (Ty. 704) registry handstamps, endorsed "per S.S. Alameda" in ms., minor cover faults and stamps with few toned perfs, otherwise Fine, ex *Honolulu Advertiser* E. 400-500
- 2396 ☒ **1893, 50c Red, Black Ovpt. (72).** Wide margins with **part captured imprint at top**, tied by target on large cover to Arlington Heights O., purplish red "Honolulu Hawaii Apr. 13, 1894" double-circle datestamp (Ty. 273.01) with matching "R" and part of "A.R." registry handstamps (Ty. 701 and 705), reduced at left into circular datestamp and "A.R.", back of cover with blue oval datestamp of merchant J.T. Waterhouse and purple San Francisco transit, Fine, ex *Honolulu Advertiser* E. 400-500



- 2397 ☒ **1893, 50c, \$1.00 Rose Red, Black Ovpts. (72, 73).** Used with **1893 12c Black, Red Ovpt. (62)** and tied by light strikes of red "Honolulu Hawaii Apr. 21, 1897" double-circle datestamp (Ty. 273.01) on **registered cover to Ulm, Germany**, New York registry label, San Francisco, N.Y. and Ulm backstamps, negligible perf tip toning, address partly erased, \$1.00 slightly discolored, otherwise Very Fine, rare 1893 Provisional Overprint franking, ex Ishikawa and *Honolulu Advertiser*..... E. 1,000-1,500
- 2398 ☒ **1893, \$1.00 Rose Red, Black Ovpt. (73).** With selvage at top and **part imprint**, tied by red "Honolulu Hawaii Feb. 18, 1896" double-circle datestamp (Ty. 273.01) on **registered cover to Ulm, Germany**, printed address, matching "R" and "A.R." registry handstamps (Ty. 701 and 705), darker red "Ruckschein" straightline, San Francisco, New York and Ulm backstamps, opened at bottom, Very Fine, ex *Honolulu Advertiser* E. 750-1,000
- 2399 **1896, 2c-25c Officials (O1-O6).** 53 postally used stamps, all denominations represented incl. five 25c, mixed condition but few Fine-Very Fine*Not illustrated* 2,675.00
- 2400 **Waimea, Kauai.** Six stamps off cover or on piece, two stamps on separate covers and two postal cards, variety of Waimea circular datestamps incl. Types 238.02 on No. 31, 281.01 on four stamps and all of the covers/cards, and 238.011 on No. 43, minor faults, generally clear strikes, Fine-Very Fine appearance*Not illustrated* E. 300-400
- 2401 ☒ **Hawaii Cover Balance.** 51 covers or cards originally offered as individual lots in our sale of the Thurston Twigg-Smith collection (Sale 931), several better items originally estimated in the \$400-500 low estimate range, incl. strip of three of No. 35 to Mass., single No. 35 addressed to Honolulu, two with No. 31 tied by "H" in circle handstamps to Kohala, another No. 31 tied by oval "Collector's Office, Hilo Hawaii" handstamp, No. 76 to Canada with Toronto "Not Called For" datestamp, bisect of No. 52, strip of four of No. 39 to France, pair of No. 34 used within Honolulu, many other better which are too numerous to mention, an outstanding opportunity to acquire a large holding of Hawaii covers carefully assembled over a lifetime*Not illustrated* E. 7,500-10,000

PHILIPPINES

- 2402 **PHILIPPINES, 1901, \$1.00 Black, Ty. I (223).** Tied by grid and by large purple "Registered Manila P.I. Dec. 8, 1902" double-circle datestamp, second strike at left, on legal-size **Post Office penalty cover to Paris, France**, minor edgewear, Very Fine, scarce and attractive usage 800.00
- 2403 ☒ **PHILIPPINES, 1901, 10c Dark Blue, Special Delivery (E1).** Used on 2c entire (U8) and tied by "Manila P.I. Feb. 28, 1902" duplex addressed to Zeng in Everett Wash., receiving backstamp, fresh and Very Fine, Scott Retail for No. E1 on cover \$350.00 .. E. 200-300

GROUP LOTS

- 2404 ☒ **Stampless Covers.** 40 covers showing a wide range of usages and dates, from the Colonial period through the 1850's, among the highlights is a 1790 folded letter to Philadelphia with a "Richmond, Nov 10" straightline handstamp, several other Colonial folded letters from the 1780's to 1790's, a range of forwarders, ship letters, a Vera Cruz Consulate cover and cross-border usages, free franks include lettersheets (no content) from **Richard Rush, Treasury Secretary under President John Quincy Adams**, as well as **Congressman Thaddeus Stevens**, who was among the first of the Civil War Congressional Republicans to call for full emancipation of the slaves, also a ship cover addressed to Massachusetts Senator **Charles Sumner**, overall a fascinating group with much content for both the postal historian and the history buff..... E. 1,000-1,500
- 2405 ☒ **Transatlantic Stampless Covers.** 20 covers, both to and from the U.S., dates range from 1788 to the 1850's, various forwarders markings, including Baring Brothers, T.W. Ward of Boston, Goodhue & Co., Malcomson Bell & Co., one forwarded from the U.S. to Cuba E. 750-1,000
- 2406 ☒ **Hannah and Barksdale Business Correspondence and Records.** Two Virginia men, perhaps 1,000 items ranging from the late 1820's to 1870's, incl. stampless covers, few 3c 1851's, all folded vertically for filing purpose, we note one 1845 letter referring to the scarcity of "Negrows" (sic). . ."I have not seen eny (sic) in the market such as you described but will purchase if I can meet with eny (sic) I am doubtful whether they can be bought for less than \$500 if that", there may be other slave related items but we failed to find any in a sampling of the material, also incl. some later material, picture post cards, several virtually empty stamp albums and other miscellany, interesting historical lot E. 500-750
- 2407 ☒ **3c 1851-1857 Issue Covers.** 21 covers, mostly Nos. 11, 11A and 26, though we note a couple Nos. 10 and 10A as well, wide range of usages and markings, including waterway, two small Boston "PAID", "U.S. Express Mail N.Y.", "Held For Postage", and a C.W. Oliver & Co. forwarder on a double rate cover from New Orleans, group also includes several corner cards as well as a fully illustrated New York Conference Seminary advertising cover E. 500-750
- 2408 ☒ **Union Patriotics.** Eleven, several better incl. a two-panel Magnus, Our Army and Navy with ms. pmk., No. 26 on "Death to Traitors" design, three of 1c Blue (63) tied by Old Point Comfort double-circle datestamps, one stampless, others with No. 65 and range of shades and designs, few flaws mostly confined to slight edgewear, overall quite nice and Very Fine E. 1,000-1,500
- 2409 ☒ **3c 1851-61 Patriotic Flag Covers.** Six covers, three each with Nos. 26 and 65, five different U.S. flag patriotic corner cards and one eagle and shield patriotic with "The Union, The Constitution, and the Enforcement of the Laws", few small faults on some, overall Fine 495.00
- 2410 ☒ **3c 1861 Forwarded Covers.** 24 stamps on 21 covers, most forwarded to their ultimate destination, with an interesting variety of "Forwarded" handstamps, as well as "Due", "Advertised", and "Not Called For" markings, group also includes examples of a shell cancel from Brooklyn Conn. and a prison bar cancel from Columbus O. in addition to a 6c rate cover to Canada, condition mixed, still a worthwhile group for study E. 500-750
- 2411 ☒ **New Orleans Registered Covers.** Five, incl. three with stamps for registry fee incl. combinations of Nos. 65, 68 & 76, Nos. 68 pair & 69, and Nos. 71 & 73, two others with No. 65 incl. Jan. 1864 occupation usage to Postmaster Parker's sister ("Registered" straightline but fee paid in cash), some faults, scarce and presentable group..... E. 500-750
- 2412 ☒ **Bank Note Cover Balance.** 64 covers with a wide range of frankings, both foreign and domestic destinations, including National, Continental and American Issues, we note two 10c No. 150 on cover to Vera Cruz, a 10c No. 150 to Panama, a 10c No. 161 to Switzerland, a 6c No. 148 to London, a mixed issue franking with a 1c No. 212 and a pair of 2c Lake No. 219D to India, a couple of postage dues, and two covers with No. 210 and a 10c Blue No. E1, many are Very Fine..... E. 1,000-1,500
- 2413 ☒ **Columbian Issue Covers.** Approximately 50 in one binder, incl. 1c on better Multicolor Expo post card, some nice printed Advertising, seven 3c, three 4c and two each 5c-15c, three combinations incl. 5c, 8c, 15c and 30c values, also small binder with modern Columbian Expo Souvenir Sheets from 1993 incl. United States, Italy, Portugal and Spain, Mint N.H. and First Day covers, generally Fine-Very Fine..... E. 1,000-1,500
- 2414 ☒ **1890-1903 Cover Balance.** Approximately 50 covers, ranging from the 1890 Small Bank Notes through the 1893 Columbian Issue to the 1903 Bureau Issue, wide range of frankings including a number of foreign destinations, 1c and 2c (two) 1901 Pan-American Issue on cover to Paris, Columbian Issue postal cards, many others..... E. 400-500

- 2415 ☒ **1938 Presidential Issue Covers.** Approximately 80 covers, wide range of frankings including several 30c and 50c values, mix of domestic and foreign usages ... E. 400-500
- 2416 ☒ **Commemorative Covers, 1901-13.** 32 covers or cards and one front, many better incl. 1c Pan-American tied on unaddressed souvenir cover with McKinley portrait (Sept. 7, 1901 Expo cancel, after McKinley was shot but before he died on September 14), 2c on "Executive Mansion" stationery with mourning border, Washington D.C. Oct 17 1901 machine cancel, 3c and 10c Louisiana Purchase on May 1904 Registered cover to England (addressee's name eradicated), 5c and 10c triple rate to Germany, attractive single use 5c Jamestown to Germany, 2c 1909 Lincoln Imperf used with vertical pair 5c Blue imperf No. 347 on registered cover to Cuba (Eugene Klein corner card), 2c 1909 Hudson-Fulton imperf vertical pair with 1c Green imperf to Austria, Panama-Pacific with two No. 400A and one 404 on separate covers with additional franking (registered usages, one to Austria), nearly all Fine-Very Fine, excellent lot which should be useful for dressing up an exhibition collection of this collecting area E. 400-500
- 2417 ☒ **Air Post Covers.** Approximately 50 covers, primarily 1941 Transport Issue, many also franked with stamps from the 1938 Presidential Issues, a wide variety of censor and examined markings, also several service suspended markings, a few soldier letter free franks, most covers originating during World War II E. 200-300
- 2418 ☒ **Revenue Usages of U.S. Stamps.** Six revenue items including three checks, a property receipt, a receipt for services and a photograph, three with a Black Jack No. 73, also includes a Postal Note from 1885, a Post Office Dept Draft from 1837, and a Postal Receipt from 1843, interesting group E. 200-300
- 2419 ☒ **Postal Entires and Cards.** Large lot of 36 used entires and 22 postal cards, entires show a wide range of Scott numbers as early as the 1853 Nesbitt Issue, postal cards are primarily Universal Postal Union 2c No. UX13, used internationally both to and from the U.S. E. 750-1,000
- 2420 ☒ **Cancellation Group.** 41 covers, including entires, postal cards, 1861 3c Issue, and Bank Notes showing a range of cancellations, including Masonic framed cross in circle of rays, Augusta Ga. "US", Lebanon Pa. grid of dots in rings, Syracuse N.Y. trowel, Pepperell Mass. negative square and compass, spokes, shields, stylized leaves, bowtie, stars, face, numerals, Masonic triangles and others E. 500-750
- 2421 ☒ **Mixed U.S. and Foreign Frankings.** 67 covers, each with a mixed franking or a forwarded usage, U.S. definitives from the 1894 Bureau Issue to the 1922 Issue, also Postage Due and Special Delivery, foreign frankings include Italy, Switzerland, Great Britain, Germany, New Zealand, France, Hungary, Austria, Mexico, Colombia, Canada, India, others, condition Fine to Very Fine E. 400-500
- 2422 ☒ **Cover Accumulation.** Approximately 50 covers running the gamut from stampless to mid-19th Century, incl. nice group of Blood's, Bamber's Contra Cost Express, few waterway markings incl. "Steamer Gen'l. Quitman", also "From Steamer Sydonia", many other better incl. No. 73 used on New London Northern Railroad Co. receipt, great group of Patriotics mostly with No. 65, few Sanitary Commission usages, some faults, many Fine-Very Fine E. 1,000-1,500
- 2423 ☒ **Cover Accumulation, 19th & 20th Century.** Nice group of covers in small carton, some Bank Note issue incl. pair of 10c to Switzerland, some territorial usages, few other interesting incl. Spanish-American War with few Patriotics, some stampless, some in mixed condition but many are fresh and Very Fine E. 1-1,500
- 2424 ☒ **Cover Balance.** Album and few loose covers, several better incl. 1769 "PHILA/DELPHIA" handstamp on cover to Providence R.I., No. 22 on cover from Boston to Concord N.H., Patriotic to England (water damage and missing stamp), No. 13 on cover from Wis. to Cal., No. 97 tied by blue cork, No. 22 on cover, strip of three of No. 29 to France (some perf trimmed and waterstaining), No. 83 on cover, No. 17 on legal-size cover used within Louisiana, three 6c Bank Notes on 12c entire from San Francisco to England, many affected by water damage and a few may benefit from professional restoration, if condition were better this would be worth many times our estimate E. 2,000-3,000
- 2425 ☒ **Cover Balance.** Small box of mostly better covers, incl. few Columbians such as 1c and 2c on post cards or covers and two 10c on covers, Spanish-American War related, some attractive Bank Note usages, nice group of 2c 1894-98 Bureaus on advertising covers, some First Days incl. selected Famous Americans in blocks of four, also No. 512 used from U.S. Postal Agency in China, No. 301 used from same, few foreign stamps on covers, overall fresh and Fine-Very Fine, a fascinating group E. 1,000-1,500
- 2426 ☒ **Cover Balance.** Approximately 50 mostly stampless covers, incl. 13 inbound to the U.S. from foreign countries, nice group of stampless with Hale handstamps, few Blood's and Boyd's covers, stampless from Coloma Cal., 1843 stampless from Jacksonville N.Y. with unusual address directions, mixed condition, some Fine-Very Fine E. 750-1,000

- 2427 ☒ **Cover Balance (65, 112, 113).** Five covers, three with No. 65 including a 3c prepayment via American Packet to England, showing a 21c debit in an "Oct 13 N. York Am. Pkt." datestamp, No. 65 with a Sandy Springs Maryland "Quaker Date", No. 112 drop letter, and No. 113 with a folded printed enclosure advertising "Edward B. Rowe, Agricultural Implements and Tools" E. 200-300
- 2428 ☒ **Cover Balance.** Small group of covers, few better incl. No. 73 on unsealed cover, two 2c and two 1c Bank Notes on a double-rate cover, another is 1859 usage with indistinct origination (possibly Texas) to Lexington Ky. and endorsed "*Overland Mail Route*", mixed condition, few appear Fine-Very Fine..... E. 200-300
- 2429 ☒ **Cover Balance.** Three covers, incl. Ty. III No. 26 with double row of vertical perfs at left on red and blue waving flag patriotic, No. 73 on cover with Gold Company corner card, last is No. 114 on all-over advertising cover for clothing establishment, few flaws, appear Fine-Very Fine E. 200-300
- 2430 ☒ **Illustrated Advertising Cover Group.** An eclectic mix of 67 illustrated advertising covers, entires, and postal cards, stamps ranging from the Issues of 1857 (one 3c), 1861 (four 3c including a pair and a strip of three), Large Bank Notes, 1890 Small Bank Notes, 1893 Columbians, 1894 Bureaus, 1908 Washington Franklins, many very attractive designs from hotels, to pottery, fish and wildlife, jewelry, steam engines, farming and many others, some faults to be expected, a very attractive lot..... E. 750-1,000
- 2431 ☒ **Postal History Accumulation.** 1,000+ covers, definitives and commemoratives, ranging from Washington-Franklin Issues through 1940's Issues, Airmails, Postage Dues, huge range of frankings E. 2,000-3,000
- 2432 ☒ **Postal History Miscellany.** Odd assortment, incl. 34-Star Union Patriotic cover manufactured by J.W. Sullivan, San Francisco, used from Forest City Cal to Michigan, ms. "Paid 10" rate, No. 11 with Carrier handstamp Ty. C32, 1848 Mexican War stampless and quite a few CSA forgeries and fantasies, unusual lot..... E. 400-500
- 2433 ☒ **First Day Covers.** Approximately 140 in two binders, majority are issues of the mid-1920's to 1940 with Presidential coils, Famous Americans (virtually all in blocks of four), few slightly better 2c Reds and a few nice cachets, the other book contains 42 22kt Gold plated stamp replicas inset on different 1980-81 Commemorative First Days, virtually all Fine-Very Fine E. 200-300
- 2434 ☒ **United States Possessions and U.N. Cover Group.** Approximately 450+ covers from a wide range of U.S. possessions and occupied territories, includes Canal Zone, Hawaii, Philippines, China, Guam, Cuba and others, issues from the 1880's through World War II, also includes approximately 150+ U.N. covers E. 1,500-2,000

END OF SECOND SESSION

THIRD SESSION (LOTS 2435-2741)
WEDNESDAY, DECEMBER 10, 2008, AT 1:30 P.M.

CONFEDERATE STATES

INDEPENDENT AND CONFEDERATE STATE USE OF U.S. STAMPS



- 2435 ☒ **Charleston S.C. Jan. 14, 1861.** Double-circle datestamp, grid cancel ties 3c Dull Red, Ty. III (26) on cover to Marion C.H. S.C., fresh and Very Fine Independent State usage..... E. 300-400
- 2436 ☒ **"Taylor La. Jan. 26, 1861" — First Day of Louisiana Independent Statehood.** Manuscript postmark and cancel on 3c Dull Red, Ty. II (26) on yellow cover to Carroll Hoy & Co. in New Orleans, usual filing pinholes, Extremely Fine, ex Chase E. 400-500
- 2437 ☒ **Shreveport La. Jan. 1861.** Double-circle datestamp without day slug tying 12c Black (36) on buff legal-size courthouse cover to Rusk Tex., docketed with Jan. 27, 1861 receipt date (received after secession but probably mailed from Louisiana before it seceded), reduced at left (also folded to reduce width), some wear at bottom, otherwise Fine, scarce use of single 12c 1857 E. 400-500
- 2438 ☒ **"Bonner La. Jany 28/61".** Ms. postmark on 3c Red Star Die entire (U26) to New Orleans, Very Fine, scarce Independent State use of U.S. stamps E. 200-300
- 2439 ☒ **New Orleans La. 30 Jan. (1861).** Circular datestamp on 3c Red Star Die entire (U26) to Clinton La., docketed with 1861 year date, faint toning, Very Fine, scarce Independent State use E. 200-300
- 2440 ☒ **New Orleans La. 31 Jan. (1861).** Circular datestamp on 3c Red Star Die entire (U27) to Clinton La., docketed with 1861 year date, faint toning, Very Fine, scarce Independent State use E. 200-300
- 2441 ☒ **Alexandria La. Feb. 1 (1861).** Red circular datestamp and ms. cancel on 3c Red Star Die entire (U27) to Carroll Hoy & Co. in New Orleans, usual filing pinholes, Fine, scarce Independent State use E. 200-300

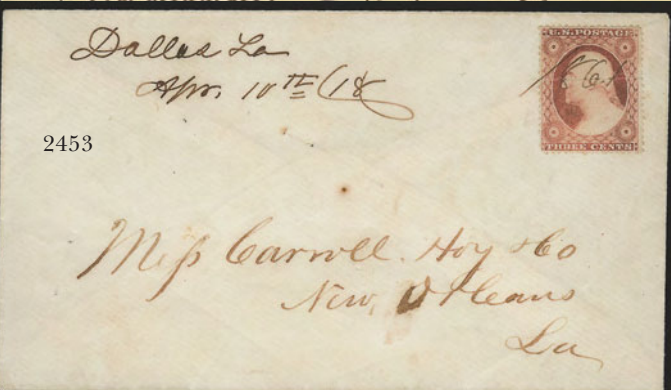
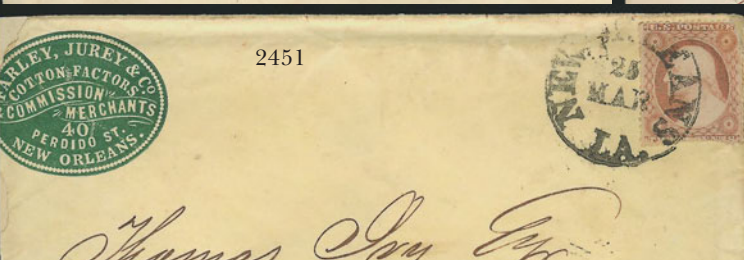
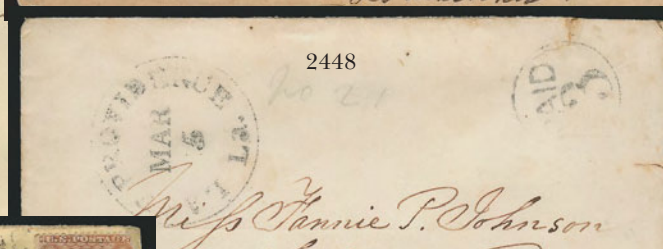
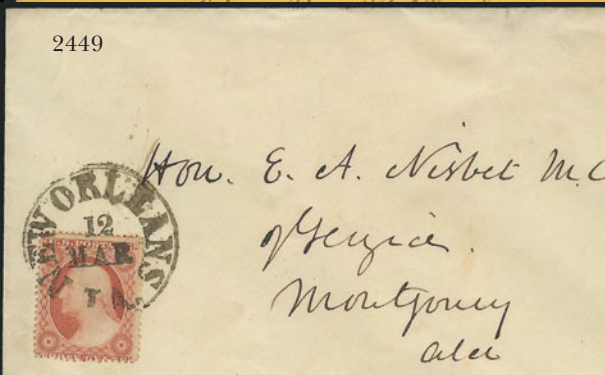
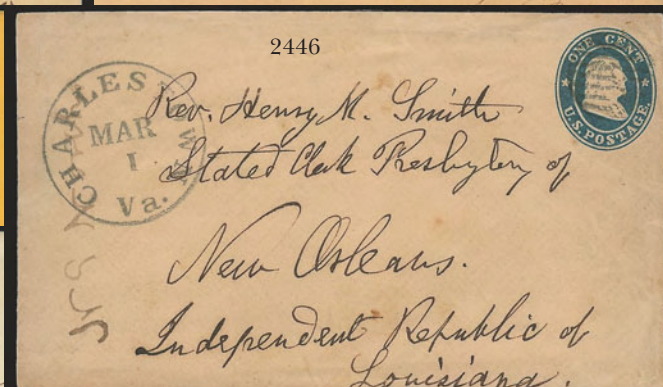
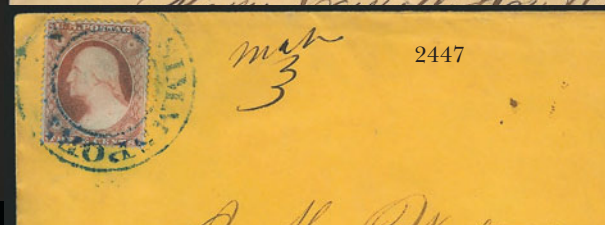
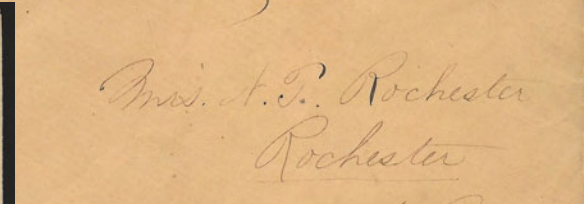
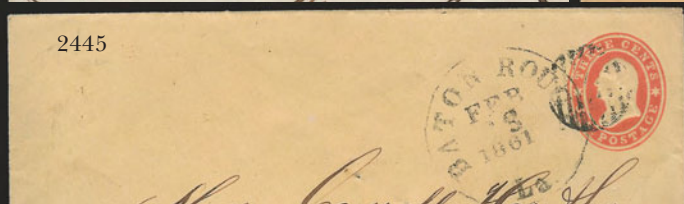
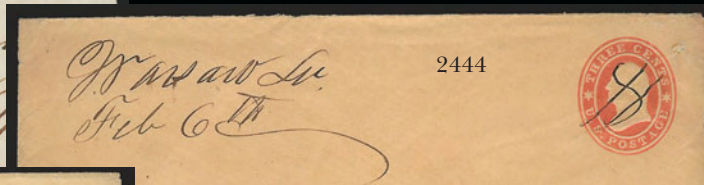
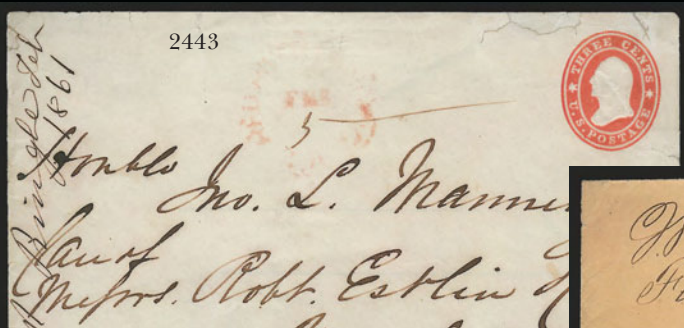



2442

- 2442 ☒ **Charleston S.C. Feb. 4, 1861 — First Day of the Confederate States.** Double-circle datestamp, 3c Dull Red, Ty. III (26), s.e. at right, cancelled by grid on cover to Wilmington N.C., Very Fine and rare Confederate First Day usage..... E. 750-1,000
- 2443 ☒ **Red River Landing Feb. 5.** Red circular datestamp on 3c Red Star Die entire to New Orleans, 1861 docketing at left, missing part of top flap and some edge tears, otherwise Fine, Louisiana became a Confederate State the day before this cover was postmarked E. 200-300
- 2444 ☒ **"Warsaw La. Feb. 6th".** Ms. pmk. on 3c Red Star Die entire to Rochester N.Y., cancelled by ms., sealed tear on back, Very Fine, Louisiana was admitted to the Confederacy only two days before this was sent E. 200-300
- 2445 ☒ **Baton Rouge La. Feb. 28, 1861.** Clear strike of circular datestamp and grid cancels 3c Red Star Die entire to Carroll Hoy & Co. in New Orleans, usual small filing holes, Very Fine Confederate State usage..... E. 200-300
- 2446 ☒ **Charlestown Va. Mar. 1.** Well-struck circular datestamp on 1c Blue Star Die entire addressed to **"New Orleans, Independent Republic of Louisiana"**, grid cancel, minor edgewear, Very Fine, scarce, at this time Virginia was still part of the Union (their secession referendum was held on April 17), Charlestown is currently in West Virginia, addresses using the term "Independent Republic" are rare E. 400-500
- 2447 ☒ **Simmsport La. Mar. 3.** Blue double-circle handstamp with ms. date ties 3c Dull Red, Ty. III (26) on cover to Bastrop Tex., 1861 docketing on back, Very Fine, scarce Confederate State marking on a cover to Texas (which was admitted to the Confederacy on March 6, probably while this was in transit)..... E. 300-400
- 2448 ☒ **Lake Providence La. Mar. 5.** Clear strike of circular datestamp with matching "Paid 3" in circle on cover to Raleigh N.C., notation on back indicates contents were from 1861, small edge tears, otherwise Very Fine Confederate State usage, unusual as a stampless "Paid 3" cover in this time period..... E. 200-300
- 2449 ☒ **New Orleans La. Mar. 12.** Circular datestamp tied 3c Dull Red, Ty. III (26), bright shade, on cover to member of Congress at Montgomery Ala., small repairs at right, otherwise Very Fine Confederate State usage..... E. 200-300
- 2450 ☒ **New Orleans La. Mar. 16.** Circular datestamp ties 3c Dull Red, Ty. III (26) on blue folded 1861 printed Prices Current to Boston, tear at top and crease at bottom, evidence of wax seal on back, Very Fine appearance, intended to be sent as a circular at the lower rate but since it was sealed it was sent at the full letter rate..... E. 200-300
- 2451 ☒ **New Orleans La. Mar. 25.** Circular datestamp ties 3c Dull Red, Ty. III (26) on yellow cover with **commission merchant's green cameo corner card** to Boston Tex., slightly reduced at left where few small repairs, stamp defective, otherwise Fine, scarce Confederate State usage E. 300-400
- 2452 ☒ **Kirk's Ferry La. Apr. 2.** Neat strike of circular datestamp on 3c Red Star Die entire to Natchez Miss., 1861 docketing at left, Very Fine Confederate State usage..... E. 300-400
- 2453 ☒ **"Dallas La. Apr. 10th".** Ms. postmark and "1861" ties 3c Dull Red, Ty. III (26), torn in half prior to use, on cover to New Orleans, Very Fine Confederate usage, the Dallas post office was supposed to be closed after Feb. 6 (Federal order) but this was ignored by the new Confederate State..... E. 200-300



- 2454 ☒ **Donaldson La. Apr. 17.** Neat strike of circular datestamp cancels 3c Red Star Die entire to Manchac La., 1861 docketing at left, Very Fine Confederate State usage. E. 200-300
- 2455 ☒ **Monroe La. May 11.** Circular datestamp with ms. "X" cancel on 3c Dull Red, Ty. III (26), used on orange cover to Nashville Tenn., stamp properly tied on arrival by blue "Nashville Ten. May 16, 1861" circular datestamp, stamp with faults, cover with small repair at top center, otherwise Fine, cancelled in Nashville on the exact day Tenn. was admitted to the Confederacy (subject to the June 24 ratification election).... E. 200-300
- 2456 ☒ **Richmond Va. May 14, 1861.** Circular datestamp ties 3c Dull Red, Ty. III (26) on back of red and blue **10-Star Confederate Flag Patriotic** cover to Flat Rock P.O. N.C., additional strike of circular datestamp at edge of patriotic design, 1861 docketing, slightly reduced at right, minor edgewear, Very Fine, attractive use of the Confederate patriotic design with a U.S. stamp approximately two weeks prior to the severance of postal relations between North and South E. 300-400
- 2457 ☒ **Natchez Miss. May 22, 1861.** Bold strike of circular datestamp struck partly off of small cover to Lower Bank N.J., back of cover with three 1c Blue, Ty. V (24) tied by same circular datestamp, with original contents (split along folds), cover with some toned spots, still Very Fine Confederate State usage..... E. 200-300
- 2458 ☒ **"Cotile La. May 27, 1861".** Ms. postmark and matching pen strokes cancelling 1c Blue, Ty. V (24) vertical strip of three on orange cover to New Orleans, stamps with few minor flaws, Very Fine usage only days prior to the severance of postal relations between North and South E. 200-300
- 2459 ☒ **3c Dull Red, Ty. III (26).** Tied by ms. "Not good in 1870" on orange cover to Caspiana, Red River, endorsed "Starlight", and also pencil "Invoices per May 1861", cover repair at top, stamp with some perf flaws, otherwise Fine Confederate State usage, the *Starlight* was built in 1858 and burned at Algiers in on Apr. 23, 1868, the cancel on this stamp is a mystery..... E. 200-300

INDEPENDENT STATE AND C.S.A. FOREIGN MAILS



2460



2461

- 2460 ☒ **France to New Orleans, Jan. 1861.** Folded letter from Paris to New Orleans with France 80c Napoleon tied by diamond of dots, "Paris 6e/5 Janv. 61" double-circle datestamp, red "New York Paid 15 Jan. 3" (error date, should be Jan. 23) credit datestamp, red "PD" in frame and "12" handstamps, ultramarine "Am. Service" framed handstamp, Havre backstamp (Jan. 6), Fine, datestamped in New York on Jan. 23 and arrived in New Orleans after secession (probably Feb. 1) E. 200-300
- 2461 ☒ **"West Fork P.O. Jan. 28 /61".** Blue ms. postmark on folded letter to **London, England**, sender's notation "Paid" sufficed without any indication of rate, red "19" credit handstamp and no other markings, slight edgewear, Very Fine, rare transatlantic use during brief Louisiana Independent State period E. 500-750



2462

- 2462 ☒ **New Orleans to France, Feb. 1861.** Blue folded cover with New Orleans merchant's embossed corner card, sent outside the mails to New York, forwarder's blue oval backstamp and ship routing "Fulton", entered mails with horizontal strip of three 5c Brown, Ty. II (30A), superb centering and wide straddle-pane guide line margin at right, red grid cancels, matching "New York Paid 3 Mar. 2" credit datestamp, red "PD" framed handstamp, ultramarine Havre octagonal transit datestamp, French receiving backstamps, Extremely Fine, originated in New Orleans while Louisiana was a Confederate State..... E. 1,000-1,500



2463

- 2463 ☒ **New Orleans La. 4 Feb. (1861) — First Day of the Confederate States.** Partly readable circular datestamp and “Ship” handstamp on blue folded letter datelined Jan. 14, 1861 at **Tampico, Mexico**, to New York, lightly struck Mexican circular datestamp, toned along file folds, otherwise Fine, a rare ship transit usage via New Orleans on the first day of the newly-formed Confederate States (Louisiana seceded Jan. 26 and was one of the seven original Confederate States formed on Feb. 4) E. 750-1,000



2464



2465

- 2464 ☒ **Mexico to New Orleans.** Blue folded letter datelined “Estate Andria Decr. 27, 1860” to New Orleans La., bold “**Steamship 10**” in circle handstamp and “New Orleans La. Feb. 21” circular datestamp, Very Fine E. 200-300
- 2465 ☒ **Mexico to New York.** Blue folded letter datelined “Puebla 14 de Febr. 1861” to New York, bold “**Steamship 10**” in circle handstamp and “New Orleans La. Feb. 27” circular datestamp, Vera Cruz oval handstamp, light file folds, Very Fine usage routed thru Confederate Louisiana to New York E. 200-300

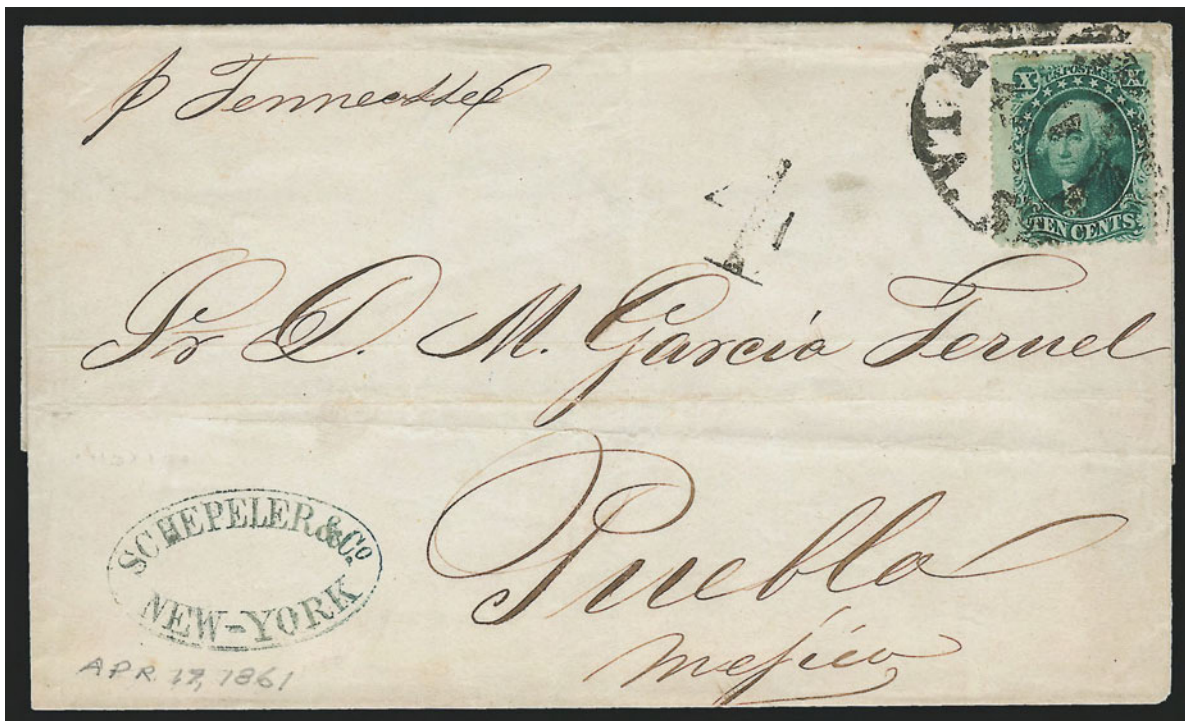

2466

- 2466 ☒ **10c Green, Ty. V (35).** Tied by "New Orleans La. Apr. 1?" circular datestamp on 1861 folded cover to **Puebla, Mexico**, New York company handstamp, "4" reales due marking, Fine and attractive usage, carried outside of the mails to New Orleans and posted there during the Confederate State period E. 400-500



2467

- 2467 ☒ **France to New Orleans, May 1861.** Folded letter from Paris to New Orleans, France 80c Napoleon tied by diamond of dots and "Paris 2e/16 Mai 61" double-circle datestamp, red "Boston Paid 15 Jun. 1" credit datestamp, red "PD" and "Br Service" framed handstamps, "**due 10**" straightline handstamp applied at New Orleans for Confederate postage, this letter to the western CSA crossed the lines just prior to the June 7 discontinuance order, extensive erosion from writing ink (some pieces are breaking loose — needs restoration), otherwise Fine, extremely rare E. 750-1,000

TERMINATION OF MAILS AFTER JUNE 1, 1861

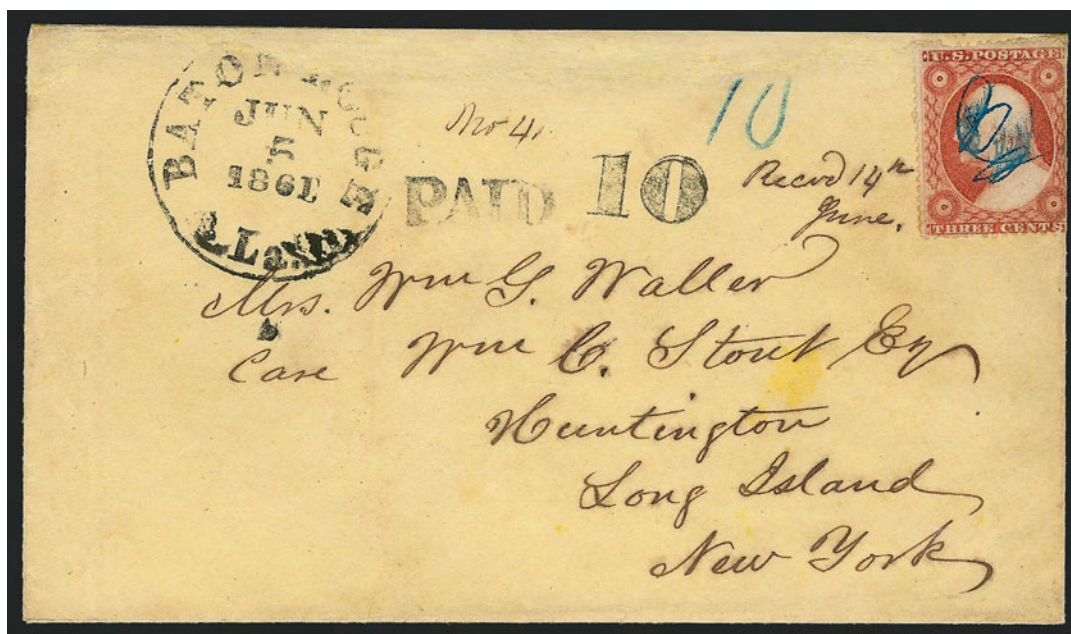

2468

- 2468 ☒ **Baton Rouge La. Jun. 5, 1861.** Mostly clear circular datestamp with matching "Paid" and "10" handstamps on yellow cover to Huntington (Long Island) N.Y., from the Waller correspondence, 3c Dull Red, Ty. II (26) with blue ms. cancel, blue pencil "10", ms. "Recd 14th June" docketing, top edge of cover restored and one backflap added, stamp has faults, still attractive and a very rare usage, northbound mail via Tennessee was discontinued on June 12, this was probably in one of the last mail bags to cross the lines and enter the U.S. postal system, ex Everett E. 500-750

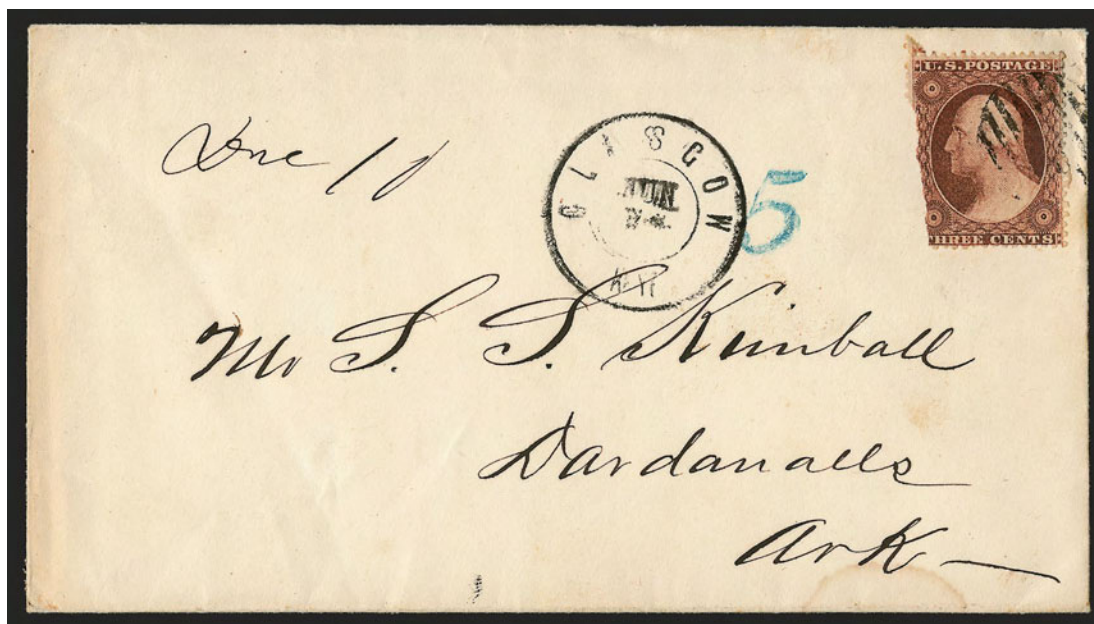

2469

- 2469 ☒ **3c Dull Red (26).** Torn at left when separated, tied by grid, "Glasgow Ky. Jun. 24(?)" (1861) double-circle datestamp on cover to Dardanelle Ark., attempted use of U.S. stamp, blue "5" C.S.A. rate handstamp applied at Nashville, re-rated "Due 10" on arrival in Arkansas for distance over 500 miles, Very Fine and fascinating cover -- the sender prepaid the 3c U.S. rate (technically correct in Kentucky) but mail to Southern States thru Nashville had been stopped by Federals on June 7; this cover made it thru, but was rated with Confederate postage due at Nashville and Monticello Ark. ("Northern Letter Unpaid")..... E. 200-300

PRIVATE EXPRESSES



2470



2471



2472

- 2470 ☒ **Adams Express Co. New Orleans 11 Mar. (1861).** Lightly struck circular datestamp on 3c Red Star Die entire to Baltimore Md., ms. notation "Mrs. Owens letters Examined" which is known on another cover from this correspondence and might indicate censorship, repaired tear and other expert improvements, Fine appearance, very scarce precursor express usage E. 500-750
- 2471 **Adams Express Company N.Y. Feb. 21 (1861).** Blue double-circle datestamp and matching "Paid" in oval on 3c Red Star Die to New Orleans, backflaps missing and slightly reduced, scarce early precursor express usage E. 200-300
- 2472 ☒ **Adams Express Co., Louisville Ky., Jul. 16, 1861.** Well-struck circular datestamp on cover bearing 3c Dull Red, Ty. III (26), tied by blue grid, matching "Louisville Ky. Jul. 20, 1861" double-circle datestamp to New York, ms. pencil under the stamp probably applied by Adams, expertly restored along top edge, Very Fine appearance E. 500-750



2473



2474

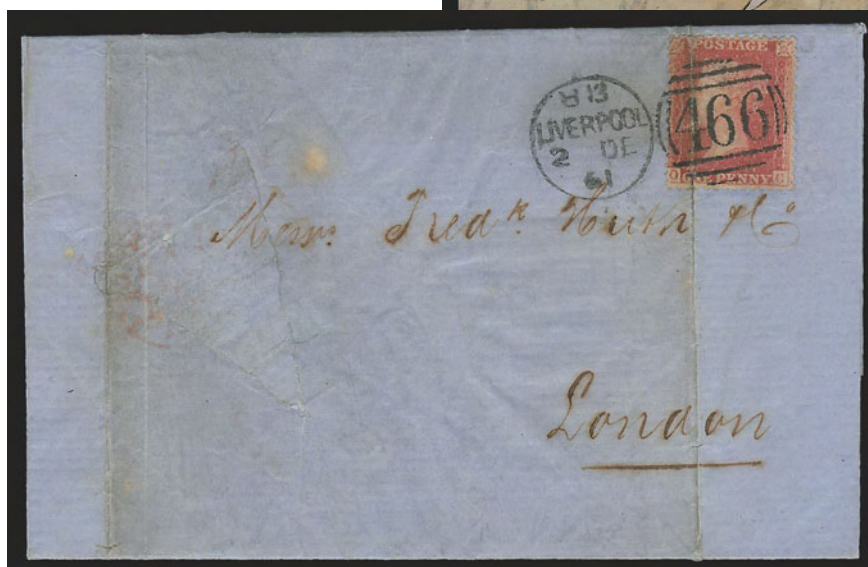

2475

- 2473 ☒ **France to New Orleans, August 1861.** Folded letter from Paris to New Orleans with sender's route instructions "*for Adams & Co Express N.Y.*", France 80c Napoleon tied by diamond of dots, "Paris 48/24 Aout 61" double-circle datestamp, red "PD" in frame handstamp, red "New York Paid 15 Sep. 11" credit datestamp, received in New York after termination of express routes, sent to U.S. D.L.O. with "**Dead Letter Office P.O. Dept**" double-oval backstamp, ms. "*Recie le 28 Juin 1862*" indicating the letter finally reached address after U.S. forces occupied New Orleans in April 1862, some wear and ink erosion, still Fine, accompanied by a check in addressee's hand which matches docketing on back, a fascinating usage, intended for thru-the-lines express mail but eventually delivered by the U.S. post office E. 500-750
- 2474 ☒ **France to New Orleans, Nov. 1861.** Folded letter datelined Paris, Nov. 21, 1861 to New Orleans "*aux sans obligient de M. Pretal*", carried outside the mails, pencil "\$1.-" at top is believed to indicate \$1.00 rate for express service by one of the firms carrying mail in and out of New Orleans, ink erosion in writing, still Fine and presentable, rare. E. 500-750
- 2475 ☒ **New Orleans to England, Nov. 1861.** Blue folded letter datelined "*New Orleans Noubr. 1st 1861*" to Frederick Huth & Co. in London, carried thru the lines and posted in Liverpool, blue "John A. Marsh, S.Mersey Court, Liverpool" double-oval backstamp, Great Britain 1p Red tied by Liverpool Dec. 2 duplex datestamp and numeral oval, red London Dec. 6 receiving backstamp, heavy file folds affect stamp, minor toning, still presentable and rare, the Huth correspondence contains a number of thru-the-lines express covers E. 400-500

SMUGGLED AND FLAG-OF-TRUCE MAIL



- 2476 ☒ **Smuggled Thru-the-Lines Mail.** 3c Dull Red, Ty. II (26) tied by "Louisville Jul. 7, 1861" double-circle datestamp and grid on cover and 3c Red Star Die entire (U27) with same Louisville datestamp (Jul. 14), original letter from a daughter to her mother (Mrs. C. Waller) in Chicago, datelined "Airlie July 5th 1861" (Airlie Plantation at Pecan Grove La.) describes sending letters to and from Confederate Louisiana via private individuals in Louisville and New Orleans willing to carry them, this letter was carried by a Mr. Overton in Lexington and mailed at Louisville, mentions the need to pay 5c or 10c postage on southbound letters, entire has small edge tear, Very Fine(Photo Ex) E. 200-300
- 2477 ☒ **Smuggled Thru-the-Lines Mail.** Cover to Mrs. C. Waller in Chicago, same correspondence as lot 2476, sent to U.S. Dead Letter Office presumably because postage was not applied, bold "Dead Letter Office Mar. 5, 1862" circular datestamp, pencil "X", "Washington D.C. Mar. 6, 1862" circular datestamp and "DUE 6cts" straightline handstamp, blue "Chicago Ill 8 A.M." carrier datestamp on back, original letter datelined "Airlie La. Jany. 30th 1862" (Airlie Plantation at Pecan Grove La.), Very Fine, smuggled thru the lines and either intercepted or sent to D.L.O. for non-prepayment of postage E. 500-750
- 2478 ☒ **Monroe La. Dec. 20 (1863?).** Circular datestamp and ms. "Due 10c" on cover to Mrs. Catharine Carson, Tyler Tex., soldier's letter endorsement in pencil "Soldiers Letter, W W Carson, Co B, McNeils Batt. Cav.", folded at left, one backflap added, otherwise Fine, accompanied by a letter from New York dated Nov. 8, 1863, which appears to be in the same hand as address and expresses sympathy to the writer's sister over the death of her husband, Mr. Gunter described the cover and enclosure as "Through the Lines via Monroe" but we cannot confirm that the letter goes with this cover, nor is it clear how a letter from New York would be sent via Monroe with a soldier's endorsement E. 300-400
- 2479 ☒ **Monroe La. Apr. 8 (1865?).** Circular datestamp and ms. "Due 10" on cover to Mrs. James G. Carson, Tyler Tex., soldier's letter endorsement in pencil "J. Carson, Co B, McNeils Regt", repaired flap and cleaned, otherwise Fine, accompanied by a letter from Chicago dated Feb. 17, 1865, from the brother of the addressee, Mr. Gunter described the cover and enclosure as "Through the Lines via Monroe" but, as in the case of lot 2478, we cannot confirm that the letter goes with this cover, nor is it clear how a letter from Chicago would be sent via Monroe with a soldier's endorsement, the letter mentions sending articles to the addressee and the uncertainty of letters reaching their destination E. 300-400



2480

- 2480 ☒ **Norfolk Va. Nov. 23, 1861.** Blue circular datestamp and matching “Paid 10c.” in circle on small **flag-of-truce** cover to Alexandria La., sender’s notation “Postage inside” (10c for C.S.A. postage), ms. “Exd/V” censor mark, Extremely Fine, an especially clean and attractive example of this scarce thru-the-lines use via Norfolk, this exchange point was only used for a brief period early in the war, the 10c C.S.A. rate makes this quite rare..... E. 500-750



2481

- 2481 ☒ **Smuggled Mail from New Orleans.** 3c Rose (65) with wide straddle-pane margin showing part of stamp from adjoining pane, tied by brush stroke, bold “Summit Miss.” dateless circle handstamp on small cover to Berzelia Ga., ms. “from Orleans” and “due 10c”, additional ms. “Pd WEL”, receipt docketing “Recd 4 Feb/64”

VERY FINE. AN EXTREMELY RARE COVER SMUGGLED OUT OF FEDERAL-OCCUPIED NEW ORLEANS AND PLACED INTO THE CONFEDERATE MAILS AT SUMMIT, MISSISSIPPI.

The manuscript “from Orleans” notation applied at the Summit post offices indicates that the postmaster was aware of the letter’s origin and familiar with the practice of smuggling mail out of New Orleans where Confederate sympathizers were under the governance of the U.S. military. Because of its location on the New Orleans, Jackson and Great Northern Railroad, the town of Summit, Mississippi, was an exchange point for thru-the-lines mail to and from the western Confederacy. The U.S. stamp was affixed in New Orleans, but it served no purpose in the Confederate mail system. E. 1,500-2,000

FEDERAL MAIL



- 2482 ☒ **3c Dull Red, Ty. III (26).** Scissors-separated at right and bottom, tied by "Albany N.Y. Nov. 14" circular datestamp on cover to Germantown N.Y., two strikes of "**Held for Postage**" handstamp, also bearing **3c Rose (65)** tied by "Albany N.Y. Nov. 22" circular datestamp, trivial edgewear, Very Fine, attractive usage which beautifully displays the change from old stamps to new E. 500-750
- 2483 ☒ **MAILS SUSPENDED.** Lightly struck bluish oval handstamp, 3c Rose (65) tied by "North Middletown Ky. May" cds (no day slug) on small cover to Keswick Va., routed via "O. & A. R.R." (Orange & Alexandria R.R. - Virginia Central), cover lightly cleaned, mended tear at upper left, the stamp is faded and creased, probably a post-Appomattox May 1865 usage, with 1982 P.F. certificate..... E. 400-500
- 2484 ☒ **Forwarded by Adams Express Co. from Baton Rouge, La.** Black on yellow label on 3c Pink entire (U34) to Providence R.I., ms. "4/- Paid" (4 bits, or 50c), label has minor corner creases, Very Fine, Baton Rouge was occupied during the war beginning in 1862, and this is probably a wartime express usage (it could also be immediately post-war), the Adams Baton Rouge label is very rare E. 400-500
- 2485 ☒ **Adams Express Co. Chattanooga, May 21.** Well-struck oval handstamp on legal-size orange cover to Memphis Tenn., slightly reduced at right and minor edgewear, Very Fine strike..... E. 200-300



- 2486 ☒ **Forwarded by Adams Express Co. from New Orleans, Louisiana.** Black on orange label on buff cover to East Brooklyn N.Y., instructions at bottom left "Contains an order on Wells, Fargo & Co. for a passage ticket to California. . .", Southern Express Co. "Three Gatherings" label on back (Memphis Aug. 10, 1869 changed to "23" in ms.), faults and repaired at lower right, unusual usage E. 200-300
- 2487 ☒ **Forwarded by Adams Express Co. from Thibodaux, Louisiana.** Black on orange label, usual gum smears and oxidation, used on legal-size cover with Adam's "Soldier's Package" imprint, to Putney Vt. from a member of 8th Vt. Regt., ms. "F. & I. 16/-S" rate (Freight and Insurance, 16 bits equals \$2.00), wax seals on back, Very Fine, Adams Express covers from Louisiana usually originate from New Orleans, this Thibodaux label is rare..... E. 400-500
- 2488 ☒ **Baldwin's South La. Express/MR 8154.** Circular handstamp ties 3c Rose (65) on cover from Brashear La., ms. "April 3rd 1866 J.Y.S.", Very Fine, accompanied by a second cover from same correspondence (repaired stamp), this express operated between Brashear and New Orleans after the war until May 1866.....**(Photo Ex)** E. 200-300
- 2489 ☒ **Forwarded by Red River Express.** Red oval handstamp on 3c Pink entire (U59) to Charlotte N.C., entered mails with "New Orleans La. Dec. 4 '65" double-circle datestamp and target, backstamped with large ribbon marker of A. Stewart & Co. of New Orleans (commission merchants, forwarders, and "Also Agents for the Red River Express"), lightly cleaned, Very Fine, this is an exceedingly rare express marking applied by the Red River Express, which operated between Texas and New Orleans during and just after the Civil War, ex Brugh..... E. 750-1,000
- 2490 ☒ **Southern Ex. Co. New Orleans, La. Jun. 7, 1866.** Blue double-circle datestamp on 10c Green entire (U40) to Cordova, Mexico, U.S. postage prepaid as required by law but did not enter mails until it reached Mexico, "2" reales handstamped due marking, receipt docketing, slightly reduced at top, small repaired nick at top right, still Fine, this is the first 10c entire we have seen sent to Mexico by the Southern Express Company, similar covers from New Orleans to Mexico were carried earlier by the Commercial Express and usually have stamps..... E. 500-750



- 2491 ☒ **The Picket Guard.** Beautifully detailed blue design, "Crab Orchard Ky. Jun. 2" circular datestamp on cover with soldier's letter endorsement and ms. "Due 3", with enclosure datelined Lancaster Ky. on red patriotic lettersheet, slightly reduced at right and few insect nibblings at left, toned spot, otherwise Very Fine, ex Gallagher E. 200-300
- 2492 ☒ **7th N. H. Regiment.** Red patriotic design which has been partly obliterated by grid, "Manchester N.H. Nov. 22, 1861" double-circle datestamp to Contoocook N.H., **free franked** by Rollins as Member of Congress, Very Fine, unusual usage E. 200-300
- 2493 ☒ **3c Rose (65).** Choice centering, bit heavily oxidized, tied by bold grid, "Norwichtown Ct. Sep. 28" circular datestamp on red and blue **7-Star Confederate Flag and Verse Patriotic cover with flag intentionally inverted**, to Hartford Conn., verse reads "May emblems of traitors, ever scurvy Be forever topsy-turvy", slightly reduced at left, some overall toning, still Very Fine, attractive and scarce design E. 300-400
- 2494 **Camp Sherman Miss. Sep. 1st 1863.** Dateline on fascinating contents, the author is apparently catching up with an old friend and summarizes his time in the war starting with enlistment in August 1862, contents covers numerous battles incl. Vicksburg and Jackson Miss., with original cover bearing 3c Rose(65), defective, tied by "Vicksburg Miss. Sep. 2, 1863" double-circle datestamp to Huntsville Conn., typed transcript accompanies *Not illustrated* E. 200-300

CONFEDERATE GENERALS

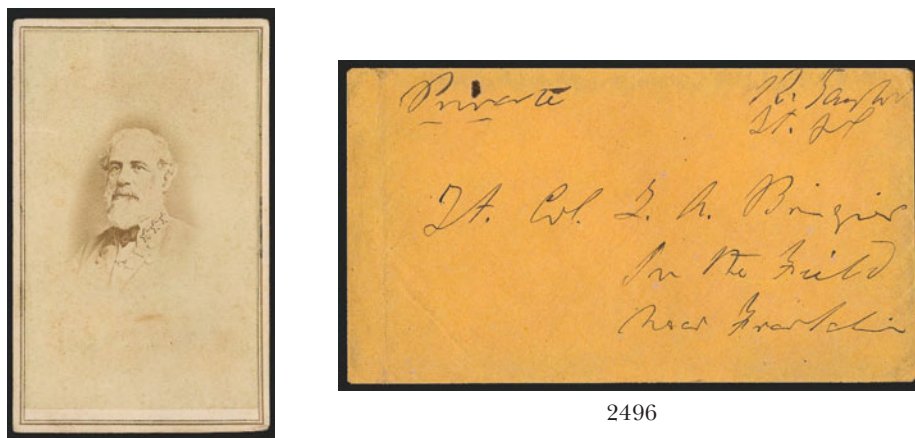

- 2495 **General Robert E. Lee CDV.** Bust portrait wearing Three-Star General's Uniform, also photo of Edwin Booth, famous mid-nineteenth century actor and brother of John Wilkes Booth, Lincoln's assassin (small scuffs), otherwise Very Fine, each with 2c First Issue Revenue on back **(Photo Ex)** E. 200-300
- 2496 ☒ **Richard Taylor.** Confederate General, son of U.S. President Zachary Taylor, signature "R. Taylor Lt. Col." on buff cover addressed in his hand to a lieutenant colonel "in the field near Franklin" (Louisiana), marked "Private" and carried outside the mails by military courier, fold at left, Very Fine, the highly-regarded Taylor was promoted to Lieutenant General in April 1864 after his victory in the Red River Campaign E. 750-1,000

HANDSTAMPED PAIDS AND DUES



2497

- 2497 ☒ **Warrington Fla. Sep. 24.** Bold strike of circular datestamp with matching "Paid" and "5" in circle handstamps on red and blue **11-Star Confederate Flag Patriotic** cover to Quincy Fla., few edge tears incl. one sealed at top, some slight soiling, otherwise Very Fine, scarce Florida handstamped paid usage on a patriotic, ex Everett and Bischel..... E. 1,000-1,500



2498

- 2498 ☒ **Warrington Fla. Dec. 8.** Lightly struck circular datestamp, matching "Paid" and "5" in circle handstamps on small yellow cover with red and blue **Jefferson Davis Medallion and Flags Patriotic** design, without scene below (Dietz JD-2), skillfully cleaned to remove light stains, Very Fine appearance, ex Handy and Everett..... E. 1,500-2,000

KENTUCKY



2499

- 2499 ☒ **Bowling Green Ky. Nov. 25 (1861).** Partly clear blue circular datestamp and ms. "Due 10" on buff cover to Bastrop Tex. with red and blue **11-Star Confederate Flag Patriotic** design, Sutterley New Orleans imprint, soldier's endorsement from member of Terry's Regt., Texas Rangers, slightly reduced at right, tiny mend at upper right corner, Very Fine, attractive and rare Kentucky patriotic usage, ex Nunnelley E. 2,000-3,000



2500

- 2500 ☒ **Bowling Green Ky. Jan. 1.** (New Year's Day 1862) partly clear blue circular datestamp and ms. "Due 10" on red and blue **11-Star Confederate Flag Patriotic** cover to Oakley La., soldier's letter endorsement from member of 1st Regt. La. Cavalry, minor wrinkles, fresh and Very Fine, an outstanding patriotic usage from occupied Bowling Green, illustrated in Dietz (p. 60), ex MacBride and Gallagher, with 1998 C.S.A. certificate E. 1,000-1,500



2501



2502

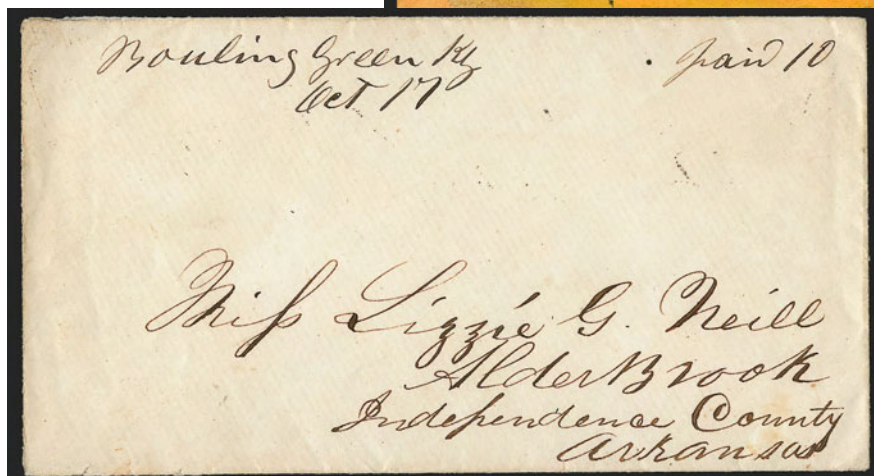

2503

- 2501 ☒ **Bowling Green Ky. Jan. 7 (1862).** Usual blurry strike in blue with matching “5” in circle due handstamp on homemade cover to a lieutenant at Crystal Springs Miss., endorsement of an adjutant (and brother) in 6th Miss. Regt., bold “DUE/10” two-line handstamp applied in transit at Memphis — unusual re-rate — reduced at top and waterstains, still Fine and rare, with 1981 P.F. certificate E. 500-750
- 2502 ☒ **Bowling Green Ky Jan. 21.** Blue circular datestamp with matching bold “Paid 10” in circle handstamp on orange cover to New Orleans La., slightly reduced at left and repaired tears, Fine appearance, scarce usage, ex Agre..... E. 150-200
- 2503 ☒ **“Bowling Green Ky Oct 17” and “paid 10” Manuscript Postmark.** On fresh white envelope to Alderbrook Ark., 1861 usage, Extremely Fine, one of two recorded manuscript postmarks from the Confederate post office at Bowling Green (occupied Sept. 18 — this Oct. 17 cover is the earliest recorded), sent by addressee’s fiancé, L. A. Dixon, who served as a surgeon with the 8th Regt. Ark. Vol., ex Gallagher..... E. 200-300



2504

- 2504 ☒ **Columbus Ky.** Clearly struck circular datestamp with unreadable date, "Paid" in oval and ms. "5" rate on small cover to Jenkin's Depot Tenn. with light purple **Jefferson Davis Medallion and Verse Patriotic** design, slightly reduced at right, Very Fine, choice and extremely rare use from Confederate Kentucky..... E. 1,500-2,000

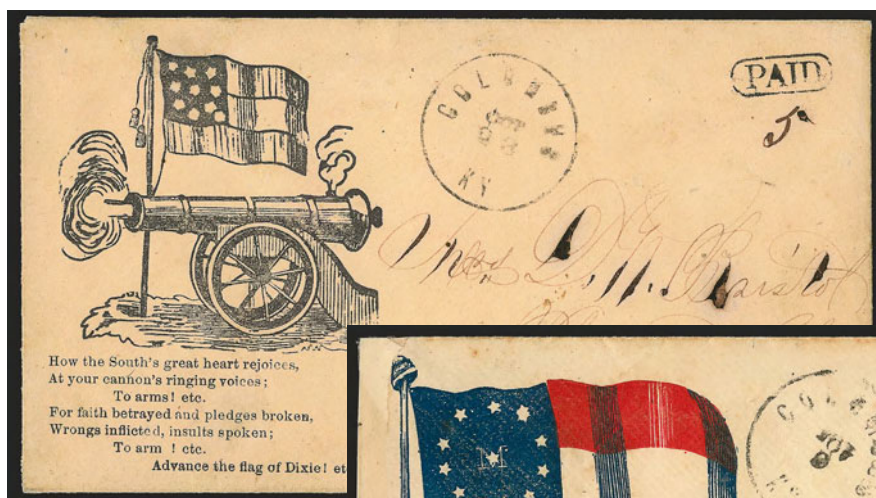

2505



2506

- 2505 ☒ **Columbus Ky. Oct. 23 (1861).** Circular datestamp with "Paid" in oval handstamp and ms. "5" rate on **10-Star Confederate Flag, Cannon and Verse Patriotic** cover to Pleasant Hill Ky., expertly repaired edge tear, otherwise Very Fine, rare used during Kentucky occupation (joined C.S.A. in December), ex Gallagher..... E. 750-1,000
- 2506 ☒ **Columbus Ky. Nov. 9.** Light strike of circular datestamp with matching "Paid" in oval and ms. "5" on red and blue **12-Star Confederate Flag and Verse Patriotic** to Pleasant Hill Miss., restored at left affecting flagpole, one flap added, some slight toning, still Very Fine, scarce, ex Oxer and Kohn..... E. 750-1,000

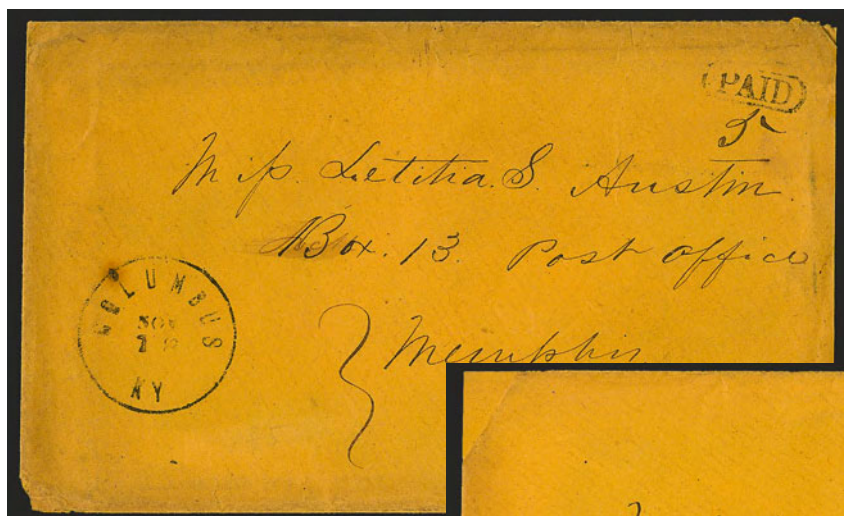

2507

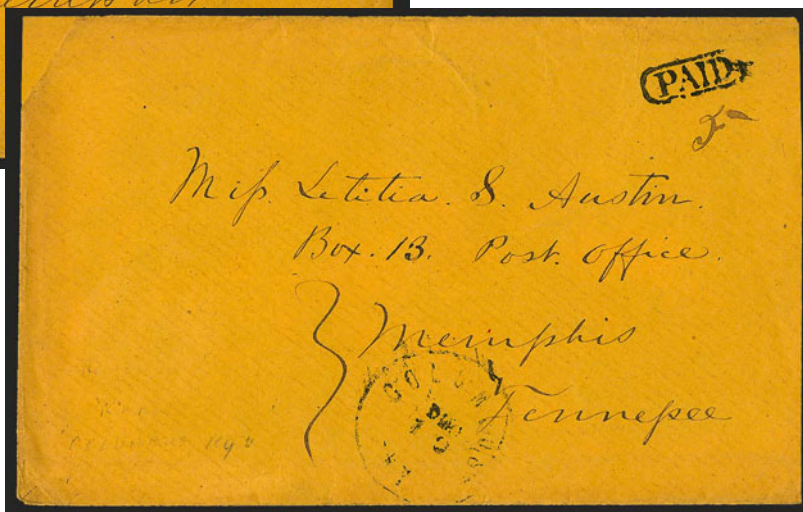

2508



2509

- 2507 ☒ **Columbus Ky. Nov. 18.** Circular datestamp, matching oval "5" on orange cover to Memphis Tenn., ms. "5", 1861 usage, light edgewear, Fine, scarce Kentucky hand-stamped paid usage, with 1996 C.S.A. certificate..... E. 300-400
- 2508 ☒ **Columbus Ky. Dec. 10 (1861).** Circular datestamp with bold "Paid" in oval handstamp and ms. "5" rate on buff cover to Memphis Tenn., slightly reduced at left, small repair at corner, still Fine and scarce..... E. 200-300
- 2509 ☒ **Hopkinsville Ky. Nov. 22, 1861.** Double-circle datestamp with ms. "Due 5" on cover to Huntsville Ala., endorsed "**from S. M. Van Wyck, Surgeon of Forrests Regiment of (?)**"; on Nov. 24 a little-known lieutenant-colonel named Nathan Bedford Forrest led his battalion in raids on Eddyville and Caseyville (between Paducah and Hopkinsville) — during this expedition, Dr. Van Wyck was killed by a sniper's bullet intended for the squadron leader, Forrest — expert repairs around edges, backflap replaced, Very Fine appearance, a rare cover with unusual early reference to one of the Confederacy's most celebrated generals, also dated prior to Kentucky's admission into the C.S.A., ex Kohn and Gallagher E. 1,000-1,500

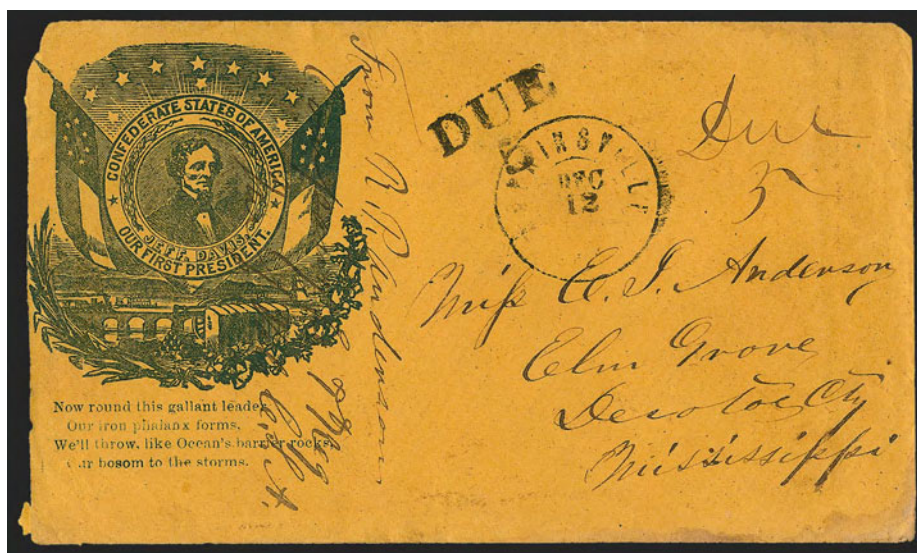

2510

- 2510 ☒ **Hopkinsville Ky. Dec. 12, 1861.** Partly clear double-circle datestamp with ms. "Due 5" on blue on buff **Jefferson Davis Medallion and Verse Patriotic** cover to Elm Grove Miss., soldier's endorsement from member of 7th Regt. Miss. Vol., "DUE/5" two-line handstamp applied in transit at Memphis, with original letter, slight wear at left and faint waterstain at bottom right, still Very Fine, a rare and extremely choice patriotic from one of the few Confederate post offices in Kentucky E. 1,500-2,000



2511

2512

2513

- 2511 ☒ **Hopkinsville Ky. Dec. 27, 1861.** Double-circle datestamp, better than usual strike with "Paid" in oval and "5" rate handstamps on buff cover to Ripley Miss., a bit reduced at right, minor edge wear, still Very Fine, the basis of the Dietz listing and believed to be the only recorded example of the handstamped rates from Hopkinsville, then capital of Confederate Kentucky, ex Gallagher E. 1,000-1,500
- 2512 ☒ **Hopkinsville Ky. Jan. 22, 1861.** Double-circle datestamp with "Paid 10" handstamp on buff cover to Lexington Va., barely reduced at right and some slight wear, Fine and rare, this cover is the basis for the Dietz listing and is believed to be the only known use of the "Paid 10" marking from Hopkinsville, ex Agre E. 500-750
- 2513 ☒ **Russellville Ky. Jan. 27. (1862)** circular datestamp clearly struck on brown cover to Handeboro Miss., soldier's letter endorsement from member of 20th Regt. Miss. Vol., sender's direction "Via New Orleans La." — a circuitous route down the Memphis, Clarksville & Louisville R.R. and back up the Mississippi (the Federals controlled the upper portion of the river) — two-line "DUE/10" handstamp applied at Memphis, blue crayon "Due 10", overall toning but Very Fine condition, reported to be the only recorded Confederate cover from Russellville, the site of the first Confederate convention of the provisional government of Kentucky (no covers known from Oct.-Dec. 1861 period), ex Gallagher E. 750-1,000



LOUISIANA

- 2514 ☒ **Alexandria La. Aug. 27 (1861).** Circular datestamp and "Paid 5" in **red** on cover to Carroll Hoy & Co. in New Orleans, usual pinholes, Very Fine E. 150-200
- 2515 ☒ **Arnaudville La. Feb. 8.** Brownish circular datestamp with date and "Paid 5" in ms. on cover to New Orleans, Very Fine, scarce..... E. 200-300
- 2516 ☒ **Bayou Goula La. Jan. 7.** Circular datestamp with date in ms., "Paid" in circle and "5" rate on cover to Port Gibson Miss., Very Fine..... E. 200-300
- 2517 ☒ **Bayou Goula La. Feb. 8.** Circular datestamp and "Paid" in circle with "10" rate on cover to Memphis Tenn., Very Fine..... E. 200-300
- 2518 ☒ **Berwick City La. Nov. 29 (1861).** Fancy circular datestamp and ms. "Paid 5" on red and blue **11-Star Confederate Flag Patriotic** cover to Tangipahoe La., reduced at right and repaired at top right corner, otherwise Fine..... E. 500-750
- 2519 ☒ **Berwick City La. Jan. 25.** Fancy circular datestamp and ms. "Paid 5" on cover to Baton Rouge La., slightly reduced at right and tiny edge tear, Very Fine E. 200-300
- 2520 ☒ **Campti La. Jun. 22 (1861).** Three strikes of circular datestamp and ms. "Paid 5" on buff cover to Carroll Hoy & Co. in New Orleans, usual pinholes, Very Fine, the "Campti" marking was altered from "Campte"..... E. 200-300
- 2521 ☒ **Fillmore La. Jul. 13 (1861).** Circular datestamp with "Paid" in oval and "10" in circle handstamps struck over "5" in circle, all in **violet** on yellow cover to Carroll Hoy & Co. in New Orleans, usual pinholes, Very Fine, scarce revalued markings..... E. 200-300



2522

- 2522 ☒ **Fillmore La. Aug. 10 (1861).** Circular datestamp with "Paid" and "5" in circle handstamps in **violet** on blue on yellow **Jefferson Davis Medallion** cover to Grenada Miss., sender's railroad routing "*via Monroe, Vicksburg & Jackson*", part of backflap removed, Very Fine, scarce use of violet-colored handstamped markings on a Davis Medallion cover..... E. 1,000-1,500
- 2523 ☒ **Franklin La.** Lightly struck circular datestamp on blue folded letter to **James H. Starr in Nacogdoches Tex. from his son at Camp Hudson**, dated Apr. 6, 1863, just before the Battle of Irish Bend near Franklin La. (Apr. 14), interesting letter regarding troops etc., soldier's endorsement at top, receipt docketing on back, Very Fine E. 400-500
- 2524 ☒ **Greensburg La. Jan. 20, 1862.** Well-struck circular datestamp with matching "Paid" and "5" handstamps on small cover to Holly Retreat Miss., small repairs at left corners, otherwise Very Fine handstamped paid usage..... E. 200-300
- 2525 ☒ **Hermitage La. - 24.** Red circular datestamp with month slug missing, matching "Paid" in oval and ms. "5" rate on cover to Port Gibson Miss., Very Fine, ex Walcott and Kohn E. 300-400

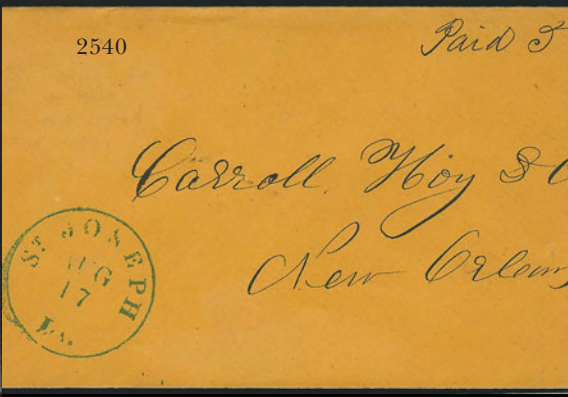
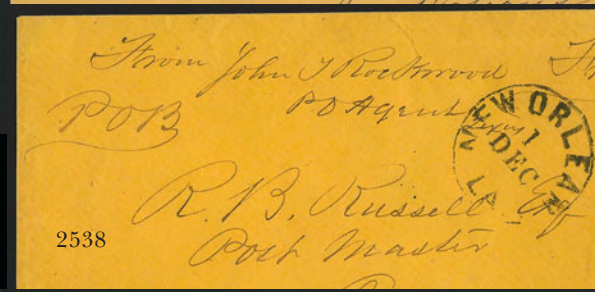
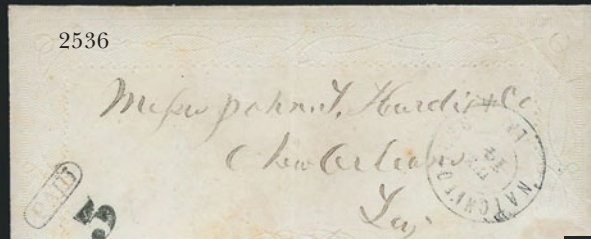
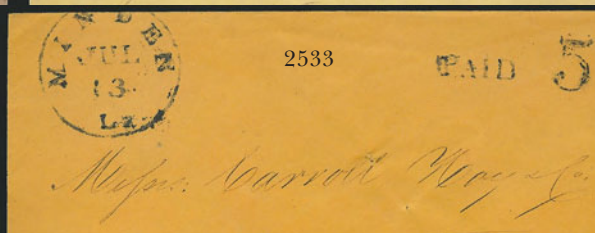
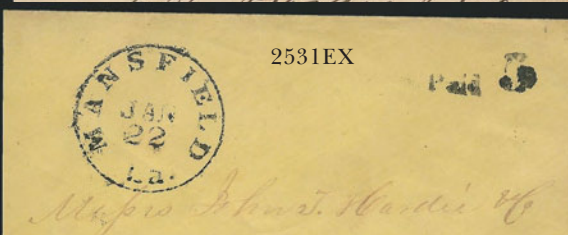
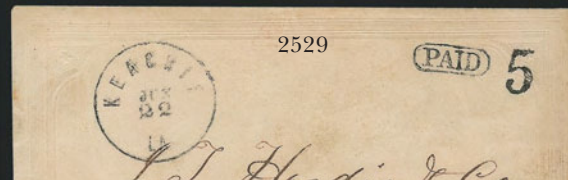

- 2526 ☒ **Homer C.H. La. Feb. 10.** Circular datestamp with matching “Paid 10” in circle with numeral inverted on orange cover to Jefferson Ala., missing left flap and repaired along left edge, otherwise Fine E. 150-200
- 2527 ☒ **Hiuma La. Feb. 3.** Circular datestamp with bold “Paid 10” in oval handstamp on orange cover to Rice’s Depot Va., reduced at right and at top, some edgewear, Very Fine, ex Matz E. 200-300
- 2528 ☒ **Jackson La. Jul. 5.** Well-struck circular datestamp with ms. “Paid 5” on 3c Red Star Die entire to New Orleans La., usual small filing holes typical of this correspondence, Very Fine, the entire served no postal purpose E. 300-400
- 2529 ☒ **Keachie La. Jun. 22.** Neat strike of circular datestamp with matching “Paid” in oval and “5” handstamps on lady’s cover to New Orleans, fresh and Very Fine, a beautiful cover E. 200-300
- 2530 ☒ **Lecomte La. Jan. 30.** Bold strike of circular datestamp with date in ms., matching “Paid” and “10” handstamps on homemade cover to Hotel N.C., fresh and Very Fine, attractive cover E. 200-300
- 2531 ☒ **Mansfield La.** Two handstamped paid usages, first with “Mansfield La. Jan. 22” circular datestamp and small “Paid” and “5” handstamps to New Orleans, second with “Mansfield La. Mar. 29” circular datestamp and large “Paid” and “5” handstamps to New Orleans, Very Fine, attractive pair.....(Photo Ex) E. 200-300
- 2532 ☒ **Milliken’s Bend La. Sep. 13.** Clear strike of blue circular datestamp, matching “Paid” handstamp and ms. “5” on 3c Red Star Die entire to Quebec La., the entire cancelled by ms. tic-tac-toe pattern to indicate that it is not valid for postage, few age spots, Very Fine, scarce and attractive usage, ex Kohn E. 300-400
- 2533 ☒ **Minden La. Jul. 13.** Bold circular datestamp with matching “Paid” and “5” handstamps on orange cover to Carroll Hoy & Co. in New Orleans, usual small filing holes, Very Fine 1861 usage..... E. 200-300
- 2534 ☒ **Mount Lebanon La. Jan. 16.** Large circular datestamp with ms. “Paid 10” and “O.B.” on folded part-printed “**Certificate of Disability for Furlough**” dated 1865, to Alexandria La., Very Fine, unusual usage E. 300-400
- 2535 ☒ **Mount Lebanon La. Feb. 20.** Neat strike of circular datestamp with matching “Paid 5” in circle on orange cover to Carroll Hoy & Co. in New Orleans, usual small filing holes, sealed edge tears, otherwise Very Fine, the “Paid 5” handstamp was made from an old “Paid 3” marking E. 200-300
- 2536 ☒ **Natchitoches La. Jun. 14.** Neat double-circle datestamp with matching “Paid” in oval and “5” handstamps on embossed lady’s cover to New Orleans, faint vertical file fold, few light toned spots, Very Fine E. 200-300
- 2537 **The New Orleans Bee.** Attractively framed issue dated “Wednesday Morning, April 23, 1862”, containing notices of auctions and also significant amount of war content incl. battle with the Monitor, some ms. from inside, Very Fine newspaper from two days before New Orleans fell the Union troops*Not illustrated* E. 300-400
- 2538 ☒ **New Orleans La. 1 Dec. (1861).** Clearly struck circular datestamp on buff cover to the postmaster of Orange Tex., endorsed “*From John T. Rockwood, P.O. Agent Texas, Free POB*”, repaired along right edge, otherwise Fine, C.S.A. postmaster free franks are rare, Rockwood was postmaster of Madison Tex..... E. 400-500
- 2539 ☒ **Port Hudson La..** Dateless handstamp with matching “Paid” in oval applied on **forwarding**, first use with ms. “O.B.” and with military address, second use addressed to Greensburg La., Very Fine, unusual usage..... E. 150-200
- 2540 ☒ **St. Joseph La. Aug. 17.** Bold strike of blue circular datestamp with ms. “Paid 5” on orange cover to Carroll Hoy & Co. in New Orleans, usual small filing holes, fresh and Very Fine, scarce, this is not listed in blue, ex Kohn E. 200-300

2541



PAID 10

Mr. H. Marshall Mc

2542



PAID

5

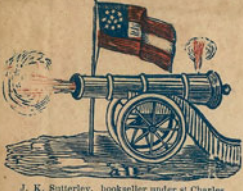

J. K. Sutterley, bookbinder under St. Charles Hotel, New Orleans.

2543

*Mr. Wm. A. Montgomery
Tipton
La*

2544



PAID



*Mrs. Elming, Guess
La. Rapide Parish*

2545



PAID

*Franklin W. Brooks &
Memphis
Tenn*

2546



PAID 5



*Mrs. Mary C. Thompson
Opelousas*

2547



PAID 5



Fig. Gen. Braxton Bragg



*Gen. G. D. Tatman
Bayou Chicot
St Landry
Louisiana*

2549

*To J. A. or L. or J. W. Fleming
Bowling Green Ky.
1st Miss Ridgmont
by of Capt. J. D. McGowan*

2550

2551

"OUR FLAG."
The Flag Adopted by the Southern Congress!
Published by A. DAPREMONT, New-Orleans, La.
DESIGNED FOR
ENVELOPES, LETTER PAPER, BUSINESS CARDS, BILL HEADS, &c.
Packages sent by Mail to any part of the Southern Confederacy on receipt of 20 cts. in stamps or money.
Address: A. DAPREMONT, New-Orleans, La., or L. MALLORY, General Agent, Jackson, Miss.

*Mrs. Rhoda Murrell
Winfield*



2552



*Mrs. M. Lee & Williams
Raleigh
N. C.*

2553



PAID 5

*Mrs. B. L. M. July Esq
24th regiment Tenn. Inf
Care of Col. Allison*

- 2541 ☒ **Shreveport La. Aug. 20, 1861.** Well-struck double-circle datestamp with matching "Paid" in oval and "10" handstamps on orange cover to Richmond Va., trivial edge repairs, Very Fine..... E. 200-300
- 2542 ☒ **Shreveport La. Nov. 11, 1861.** Bold strike of double-circle datestamp with matching "Paid" in oval and "5" handstamp on cover to Carroll Hoy & Co. in New Orleans, embossed corner card for merchant at upper left, usual small filing holes, Very Fine, ex Judd..... E. 200-300
- 2543 ☒ **Tangapaho La.** Circular datestamp with matching "Paid" in oval and ms. "5" rate on red and blue **10-Star Confederate Flag and Cannon Patriotic** cover to Tipton P.O. La., some overall wear, still Very Fine, scarce usage, ex President Roosevelt and one of only a very few Confederates offered in his auctions..... E. 300-400
- 2544 ☒ **Tangapaho La. Oct. 5.** Circular datestamp with day in ms., matching "Paid" handstamp and ms. "5" rate on red and blue **11-Star Confederate Flag Patriotic** cover to Huddleston P.O. La., missing part of top flap, some edgewear and soiling, otherwise Very Fine, Tangapaho was a staging area for Louisiana troops, at Camp Moore E. 300-400
- 2545 ☒ **Tangapaho La. Oct. 18.** Bold strike of circular datestamp with matching "Paid" in rectangle and ms. "5" rate on cover to Memphis Tenn., slightly reduced at right, Very Fine, ex Bleuler..... E. 300-400
- 2546 ☒ **Tangapaho La. Oct. 20.** Neat strike of circular datestamp with matching "Paid 5" handstamp on red and blue **11-Star Confederate Waving Flag Patriotic** cover to Opelousas La., missing top flap, some overall wear and wrinkling, still Very Fine, scarce..... E. 300-400
- 2547 ☒ **Thibodeaux La. Aug. 3, 1861.** Clear strike of circular datestamp with matching "Paid" in circle and "5" handstamps on 3c Red Star Die entire to Brigadier General Bragg at Pensacola Fla., some edgewear incl. tear at bottom right, still Very Fine, scarce usage to Florida..... E. 300-400

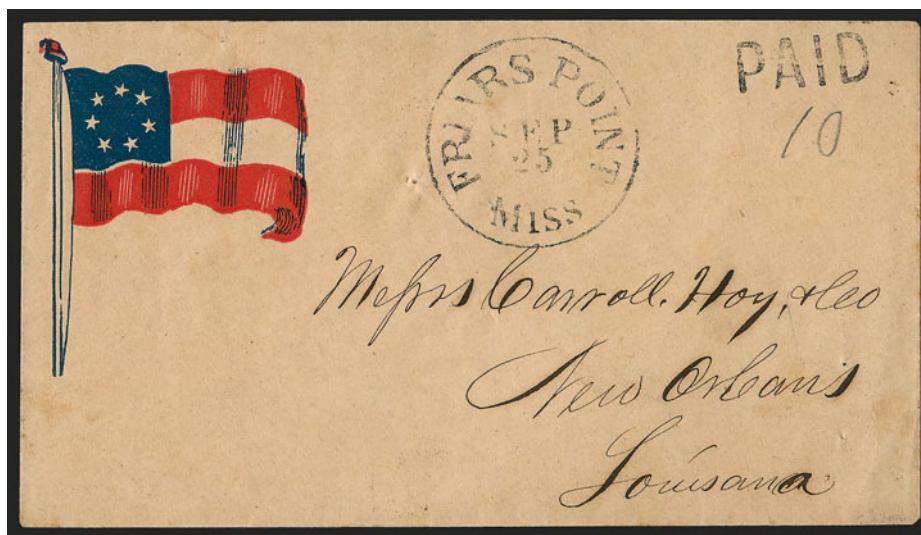

2548

- 2548 ☒ **Friar's Point Miss. Sep. 25.** Well-struck circular datestamp with matching "Paid" handstamp and ms. 10" on red and blue **7-Star Confederate Flag Patriotic** cover to Carroll Hoy & Co. in New Orleans, usual small filing holes, small tear at top left, Very Fine, a pretty cover E. 400-500
- 2549 ☒ **Holly Springs Miss. Apr. 8, 1862.** Bold circular datestamp and ms. "Due 5" on red and blue **11-Star Confederate Flag with "T" for Tennessee Patriotic** cover to Bayou Chicot La., soldier's endorsement "Pvt. C. Tatman, Co. H, 16th Regt. La. Voln.", backflap removed, repaired along top including small part of flag design, otherwise Fine, rare..... E. 750-1,000
- 2550 ☒ **Quitman Miss. 27 Dec.** Circular datestamp with small "Paid" and "5" handstamps on homemade cover to military address at Bowling Green Ky., few file folds, Fine, scarce destination, ex Agre E. 150-200
- 2551 ☒ **Jackson Miss. May 29.** Bold strike of circular datestamp with matching "5" in circle on cover to Winfield La., **"Our Flag" advertisement for envelopes and also package service**, missing top flap and part of right flap, slight wear, still Very Fine, scarce and desirable design E. 300-400
- 2552 ☒ **Raleigh N.C. Feb. 5.** Bold strike of blue double-circle datestamp on folded letter datelined "Yanceyville N.C. Jan. 30th 1863" to Raleigh, Very Fine, carried outside of the mails to Raleigh where charged the 2c drop rate E. 150-200
- 2553 ☒ **Gallatin Ten. Sep. 25, 1861.** Neat circular datestamp with day slug inverted, neat "Paid" in circle and "5" handstamps on cover to military address in Ky., slightly reduced at left and small repairs at left, otherwise Very Fine, ex Agre..... E. 200-300

2554



Chg. H. H. Boyles
GIVE

Mrs. J. A. Boyles

2555

From
Surgeon W. L. Nichol
1st Regt. Texas Vol.



2556



May. H. Gilliam
Emory, Ala.
Mig

2558

C.S.A.

John R. Green Esq.
Hopkinsville, Christian City,
Kentucky.

2557

LY TELEGRAPH

AY DECEMBER 29, 1863

WHOLE NO. 3776

INTEREST.

BY PONY EXPRESS.

Presidential election of the year 1861, each having taken the oath aforesaid, and not having since

2559



Chap. 1st Co
M. & L.

PAID

2562

PAID



2561



FROM
THE DANVILLE BANK,
Danville,
VIRGINIA.

2563

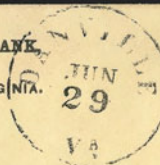

PAID

B. F. Gray Esq.

2564



Col. Wm. C. Grady
Danville, Va.

- 2554 ☒ **Jonesboro Ten. Jun. 7.** Neat circular datestamp in **blue** with matching "Paid" and "5" handstamps on cover to Anderson S.C., barely reduced at left, Very Fine and choice, possibly an 1861 usage which would be one day prior to popular vote of secession, it would have been charged the 5c Confederate postal rate as Tenn. was admitted to Confederacy on May 16 contingent on the June 24 ratification election, ex Kohn and Agre E. 150-200
- 2555 ☒ **Nashville Ten. Dec. 9, 1861.** Blue circular datestamp on unrated local cover, minor wear, Very Fine, scarce E. 200-300
- 2556 ☒ **Union City Tennessee.** Large negative ring cancel, typical partly clear strike with matching "5" handstamp on soldier's cover to Emory Miss., slightly reduced at right, docketing on back reads "*Fort Henry is the point we are ordered to*", Fine and rare, ex Agre E. 500-750
- 2557 **Houston Tex.** Light strike of circular datestamp on copy of *The Tri-Weekly Telegraph* dated Dec. 29, 1863, Very Fine E. 300-400
- 2558 ☒ **C.S.A.** Unusual straightline handstamp on blue 1861 folded letter, red "San Augustine Tex. Jul. 24" (1861) circular datestamp with matching "Paid" and "10" handstamps to Hopkinsville Ky., Very Fine, with 2000 C.S.A. certificate declining opinion on status or origin of the "C.S.A." marking E. 300-400
- 2559 ☒ **Tyler Tex. Jul. 26.** Well-struck circular datestamp with matching "Paid" handstamp and pencil "10" rate on blue folded cover to Nachidoches Tex., box charge number at top, 1863 docketing on back, light vertical file fold, Very Fine, scarce, ex Hill E. 200-300



2560

- 2560 ☒ **Churchland Va. Oct. 28.** Red circular datestamp with matching "Paid" and "5" in circle handstamps on red and blue **11-Star Confederate Flag and Tent, "Baldwin Blues, 4th Reg. Ga. Vol." Patriotic** cover to Culpepper C.H. Va., ms. "Unpaid" at top crossed out, expertly cleaned and with top and one side flap added, still Very Fine, colorful usage, with 2002 C.S.A. certificate E. 200-300
- 2561 ☒ **Culpepper C.H. Va. Jun. 15.** Neat strike of circular datestamp with matching "Due 10" handstamp on blue **13-Star Confederate "Jackson Flag" Patriotic** cover to Burton Ala., slightly reduced at right and some overall wear, still Very Fine example of this scarce design, Stonewall Jackson died just over a month earlier to this use, signed Brian Green E. 300-400
- 2562 ☒ **Danville Va. Jun. 24.** Circular datestamp with "Paid" in oval and "5" handstamps on cover to Salem N.C., fresh and Fine, ex Agre E. 100-150
- 2563 ☒ **Danville Va. Jun. 29.** Circular datestamp with "Paid" in oval and "5" handstamps on cover with **Danville Bank return address** to Leatherwood Va., ms. **"WBP" initials of Postmaster William B. Payne**, see lot 2582, sealed tear at top, otherwise Fine, ex Agre E. 150-200
- 2564 ☒ **Danville Va. Oct. 14.** Circular datestamp and **"Due 2"** in circle on local orange cover, "2" strengthened in pencil, slightly reduced at top and missing top flap, minor age spots, Fine, the only recorded use of the Danville "Due 2" marking, ex Wiseman E. 200-300

2565

Mrs. M. King
Care of Mrs. H. Rutherford
Richmond

2566

DUE
2 F

Mr. W. H. Clark
Richmond

2567



Mr. A. J. Duncan
New Albany
Putnam County

2568



Hon. Alexander H. Stephens,
Richmond

2569



The honorable Alex.
Richmond.

2570



Miss Julia B. Barnley
Care of Barnley, Esq.
Wilmington, Delaware

2572



Edward H. Brady
Manchester, N.H.

2573



Mrs. D. H. Gordon
Fredericksburg

2574



Mrs. Laura Wood
Care of Capt. J. Wood
Re D. Post Not
Boston, Mass.

2575

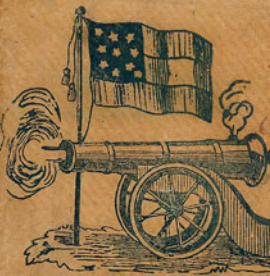

Stand firmly by your cannon.
Let your ball and grapeshot fly;
Trust in GOD and Davis,
But "keep your powder dry."

Mr. Thomas H. Anderson
Corner of Duane and
Dunlap St.
New Orleans.

Patents of Mr. T. H. Anderson

- 2565 ☒ **[Richmond Va.] Paid 2.** Neat strike of two-line handstamp with ms. "pd. 5" at top right on orange cover to Richmond Va., slightly reduced at left, minor edgewear, Very Fine, unusual usage, the Powell book records only five or six examples of this "Paid 2" marking which was used between June and Nov. 1861, the presence of the two different rate markings is an enigma..... E. 500-750
- 2566 ☒ **[Richmond Va.] Due 2.** Bold strike of handstamp on locally used homemade cover, fresh and Very Fine, this and the previous lot would make a great exhibit page E. 200-300
- 2567 ☒ **Richmond Va. Jul. 12, 1861.** Light strike of circular datestamp with matching "Paid 10" in circle on red and blue **10-Star Confederate Flag Patriotic** cover to New Albany Miss., with original contents (split at folds), barely reduced at right, some faint overall toning, Very Fine, scarce design E. 500-750
- 2568 ☒ **Richmond Va. Aug. 20.** Partial strike of circular datestamp with crayon "2" rate and "Paid" handstamp on locally used cover addressed to Alexander Stephens, missing part of top flap as usual for this correspondence and with Stephens's docketing on back, small piece out of top edge from opening, Fine, scarce drop rate usage, signed Green E. 200-300
- 2569 ☒ **Richmond Va. Feb. 5, 1862.** Circular datestamp, matching "Paid 2" handstamp on locally addressed cover, ms. note on back "*W.G. Sikes 2nd Geo. hospital Feb 5th 1862*", letter gives an account of his illness and begs Mr. Stephens to procure for him a furlough for 30 days, Very Fine and interesting drop rate usage, ex Green E. 300-400
- 2570 ☒ **Winchester Va. Jun. 8, 1861.** Neat double-circle datestamp with matching "Paid" and "10" handstamps on red and blue **12-Star Confederate Flag Patriotic** cover to Kingston Ga., barely reduced at top, some slight soiling, Very Fine, ex Ashbrook and Antrim..... E. 300-400



2571

- 2571 ☒ **Winchester Va. Jul. 11.** Neat circular datestamp with matching "Due" and "10" handstamps on orange cover with red and blue **Standing Liberty and Flag Captured Union Patriotic** design to Mobile Ala., military origin ms. at top, some edge tears and edgewear, Very Fine, scarce, ex Bischel E. 300-400
- 2572 ☒ **Due 10.** Clear strike of handstamp on red and green **wallpaper** cover to Manchester P.O. S.C., lacking origin datestamp and with soldier's endorsement at top left, opened for display, with original enclosure datelined "*Old Camp near Orange, Decr. 4, 1863*", Very Fine E. 200-300
- 2573 ☒ **[Richmond Va.] "Held for Postage".** Bold strike of auxiliary marking at top right where stamp was once affixed, trace of Richmond circular datestamp, addressed to Fredericksburg Va., some wear and some minor restoration, Very Fine strike, the stamp must have fallen off in transit, ex Hill E. 200-300
- 2574 ☒ **8-Star Confederate Flag Patriotic.** Dapremont imprint, addressed to Mobile Ala., Very Fine, likely carried outside of the mails, accompanied by small cloth Confederate flag. E. 300-400
- 2575 ☒ **10-Star Confederate Flag, Cannon and Verse Patriotic Cover.** Carried outside the mails to New Orleans, pencil note on back indicates it might have originated in Columbus Ky., a bit toned, Fine..... E. 200-300

STEAMBOAT

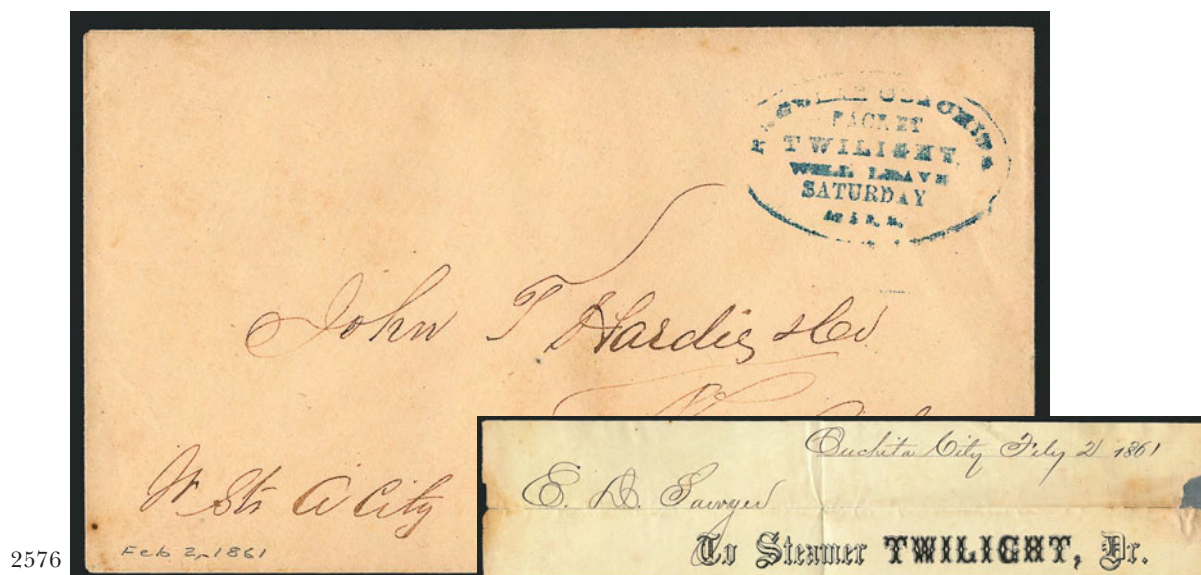

2576

- 2576 ☒ **Steamer Twilight.** Blue oval handstamp "Regular Oachita Packet Twilight will leave Saturday at 5 p.m." on cover to New Orleans, with original enclosure, a bill of lading with "Steamer Twilight" imprint and "Ouchita City Feby 2, 1861" dateline, **Independent State use**, cover lightly cleaned and worn, Very Fine, Mississippi packet boat covers dated during Louisiana's brief Independent State period are rare..... E. 500-750

POSTMASTERS' PROVISIONALS



2577

2579

2578

- 2577 ☒ **Atlanta Ga., 5c Black entire (6XU2).** Clear strike with "Atlanta Ga. Aug. 26" circular datestamp on cover to Griffin Ga., with original enclosure, some toning, missing top flap, Very Fine strike..... 700.00
- 2578 ☒ **Atlanta Ga., 5c Black entire (6XU2).** Clear strike with "Atlanta Ga. Aug. 3, 1861" circular datestamp on orange cover with **embossed merchant's corner card** to Cleveland Tenn., Very Fine, ex Judd and Myerson..... 700.00
- 2579 ☒ **Atlanta Ga., 10c Black entire (6XU6).** Clear strike, with "Atlanta Ga. Nov. 29, 1861" circular datestamp on orange cover to Alexander Stephens in Richmond Va., usual docking on backflap, Very Fine, with 1981 P.F. and 1992 C.S.A. certificates..... 950.00

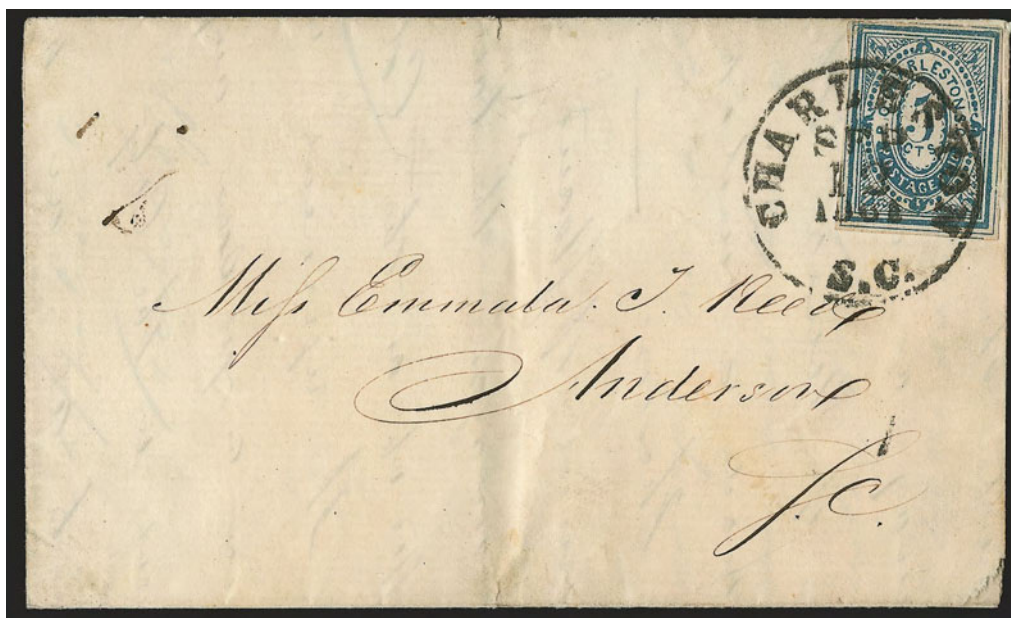

2580

- 2580 ☒ **Charleston S.C., 5c Blue (16X1).** Large margins to just touched, tied by well-struck "Charleston S.C. Sep. 13, 1861" circular datestamp on folded letter to Anderson S.C., stamp with tiny corner crease at top left not mentioned on accompanying certificate, Very Fine, ex Stephen Brown, with 1981 P.F. certificate..... 2,500.00



2582



2581

- 2581 ☒ **Chattanooga Tenn., 5c Black entire (17XU2).** Clearly struck provisional handstamp on orange cover to Nashville Tenn., neat "Chattanooga Ten. Sep. 2, 1861" circular datestamp, minor edgewear, Very Fine, scarce, only five are recorded in Crown (not including this example), ex Agre, with 1994 C.S.A. certificate..... 1,500.00
- 2582 ☒ **Danville Va., Paid 10, ms. "WBP" Initials (21XU7).** Clear ms., on yellow cover with "Danville Va. Sep. 10" circular datestamp to Atlanta Ga., gently cleaned and restored, small piece of top flap missing, Very Fine, scarce, with 2001 C.S.A. certificate, unpriced in Scott, see lot 2563..... E. 750-1,000



2583



2584

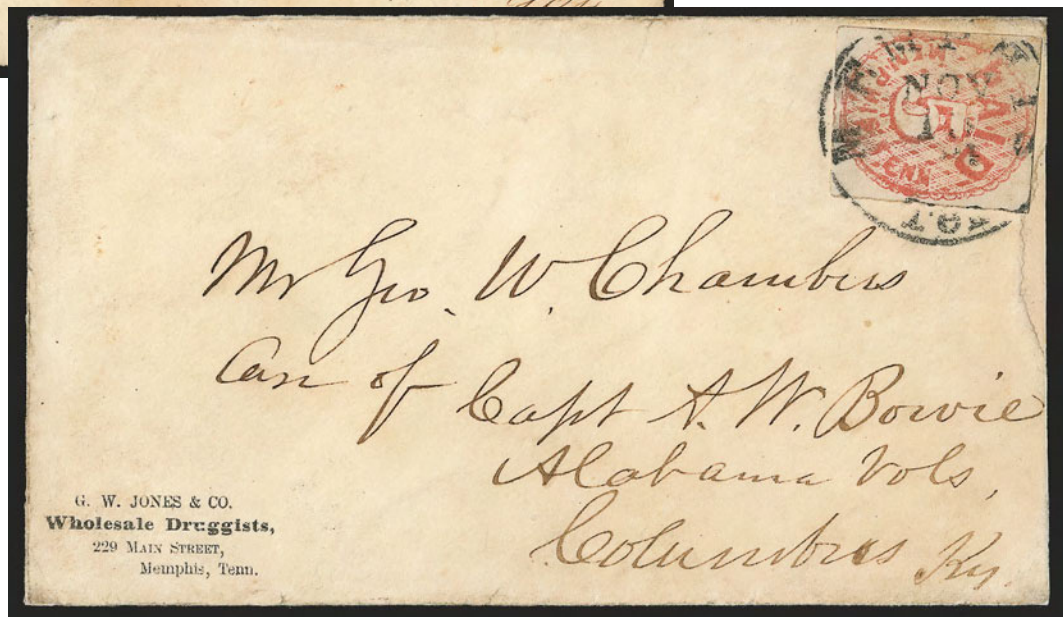

2585

- 2583 ☒ **Memphis Tenn., 5c Red (56X2).** Huge margins to just touched, tied by well-struck "Memphis Ten. Oct. 27, 1861" circular datestamp on yellow cover addressed to John Reagan in East Tenn., Very Fine usage to the first postmaster general of the Confederacy 1,750.00
- 2584 ☒ **Memphis Tenn., 5c Red (56X2).** Large margins to clear, top right corner wrapped around edge of cover, tied by "Memphis Ten. Nov. 10" circular datestamp on cover to Columbus Ky., small age spots, Very Fine, signed Weill..... 1,750.00
- 2585 ☒ **Memphis Tenn., 5c Red (56X2).** Ample margins to touching, tied by "Memphis Ten. Nov. 10, 1861" circular datestamp on druggists' corner card cover to a civilian in care of Alabama Vol. at Columbus Ky., possibly to a sutler, minor repaired opening nick at right, lightly cleaned, Fine, ex Gallagher 1,750.00

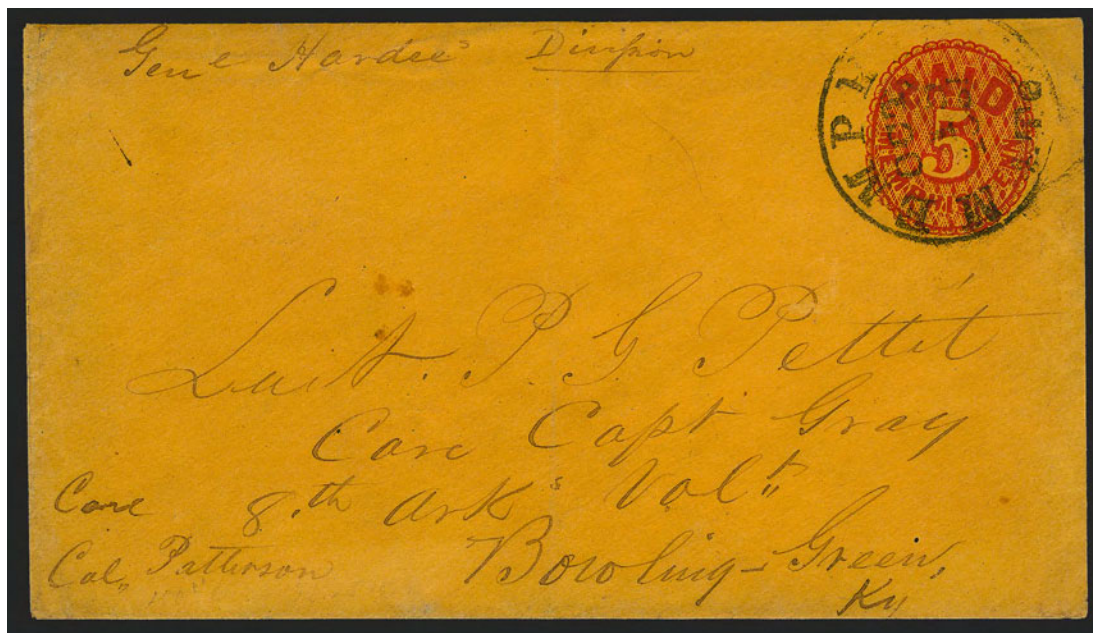

2586

- 2586 ☒ **Memphis Tenn., 5c Red on Orange entire (56XU3).** Mostly clear “Memphis Ten. Oct. 15, 1861” circular datestamp, addressed to Lieut. P. G. Pettit, 8th Regt. Ark. Vol., Bowling Green Ky., sender’s notation “Genl. Hardee’s Division” and care of Capt. Gray and Col. Patterson, pressed vertical fold

EXTREMELY FINE. A BEAUTIFUL EXAMPLE OF THE 5-CENT RED MEMPHIS ON ORANGE ENTIRE, WITH A DESIRABLE MILITARY ADDRESS IN CONFEDERATE-OCCUPIED KENTUCKY.

Ex Emerson, Brooks and Kilbourne 2,500.00

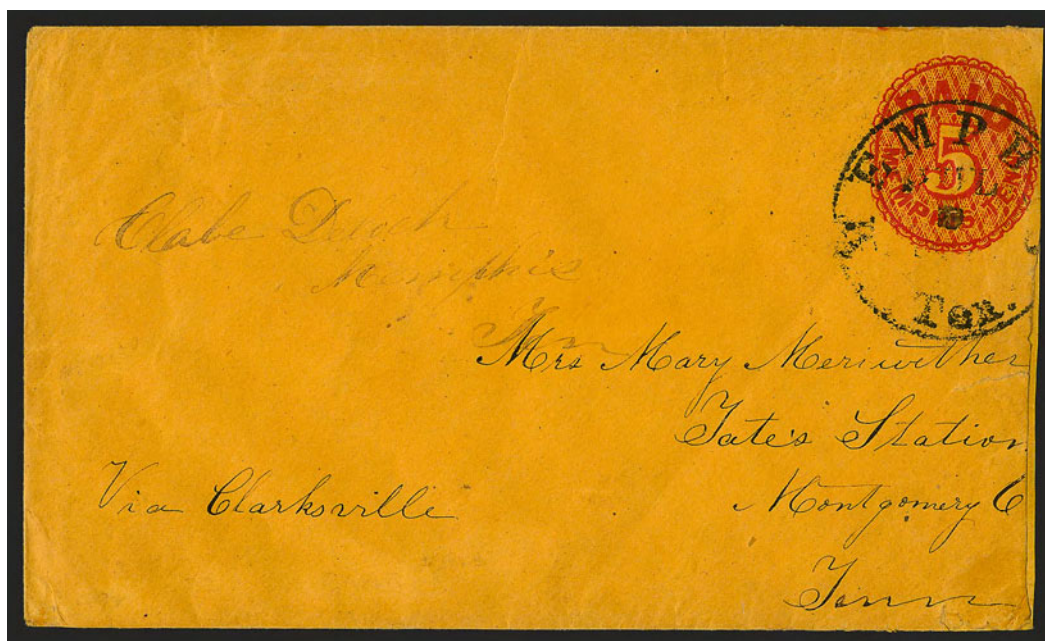

2587

- 2587 ☒ **Memphis Tenn., 5c Red on Orange entire (56XU3).** Cancelled by “Memphis Ten. Jul. ?” circular datestamp and addressed to Tate’s Station Tenn., endorsed “Via Clarksville” at left, slightly reduced at right and with some edge flaws at right, Fine and scarce, ex Seybold, Dukeshire and Myerson 2,500.00



- 2588 ☒ **Mobile Ala., 5c Blue (58X2).** Large margins to just in, tied by well-struck “Mobile Ala. Aug. 15, 1861” double-circle datestamp on cover to New Orleans, fresh and Very Fine 1,800.00
- 2589 ☒ **Montgomery Ala., 5c Red, 10c Red entire (59XU1, 59XU3).** Clear strikes on somewhat defective covers, latter with clear “Montgomery Ala. Aug. 12, 1861” circular datestamp, almost presentable examples of these provisionals.....(Photo Ex) 1,375.00
- 2590 ★ **Nashville Tenn., 3c Carmine (4AX1).** Horizontal strip of five (complete setting) and additional single, unused (without gum as issued), large margins, single slightly creased, strip Very Fine(Photo Ex) 1,150.00
- 2591 ★ **Nashville Tenn., 3c Carmine (4AX1).** Horizontal strip of five (complete setting), unused (without gum as issued), large margins, vertical crease between Positions 3 and 4, few thins, appears Very Fine, with 1989 P.S.E. certificate 1,000.00
- 2592 ☒ **Nashville Tenn., 5c Brick Red (61X3).** Large margins to clear, cancelled by “5” numeral, second strike at left, on yellow cover to Paris Tenn., matching “Paid” handstamp and “Nashville Ten. Jul. 28, 1861” circular datestamp, some edgewear, Very Fine. 3,500.00



- 2593 **New Orleans La., 2c Blue (62X1).** Large and even margins, bright color, light strike of town datestamp and lightened diagonal manuscript cancel at upper right, Extremely Fine appearance, with 1991 C.S.A. and 2008 P.F. certificates 500.00
- 2594 ★ **New Orleans La., 2c Red (62X2).** Positions 37-38, horizontal pair, original gum, large margins to clear incl. **sheet margin at bottom**, brilliant color, Very Fine and choice, with 2008 P.F. certificate 350.00
- 2595 ☒ **New Orleans La., 5c Brown on White (62X3).** Full to large margins, cancelled by perfect strike of "Paid" handstamp, "New Orleans La. 14 Aug." (1861) circular datestamp on yellow cover to Port Gibson Miss., light fold at bottom, stain tied by tiny toned spots, Very Fine 450.00
- 2596 ☒ **New Orleans La., 5c Brown on White (62X3).** Large margins incl. trace of imprint at top, tied by indistinct New Orleans circular datestamp on cover to Natchitoches La., Very Fine 450.00
- 2597 ☒ **New Orleans La., 5c Brown on White (62X3).** Large margins to slightly in at bottom, tied by perfect strike of "Paid" handstamp, "New Orleans La. 3 Aug." (1861) circular datestamp on buff cover to Coopers Wells Miss., sender's routing "*pr N.O. J. & GW RR*" (New Orleans, Jackson and Great Western Railroad), Very Fine 450.00
- 2598 ☒ **New Orleans La., 5c Brown on White (62X3).** Horizontal pair, cut in at left, other sides large, cancelled by two strikes of "Paid", "New Orleans La. 10 Aug." (1861) circular datestamp on cover to Helena Ark., small piece out of backflap, Fine 850.00
- 2599 ☒ **New Orleans La., 5c Brown on White (62X3).** Four singles, two light shades flanked by two darker shades, three with mostly large margins, stamp at right cut with reckless abandon, tied by three strikes of "New Orleans La. Jul." (1861) circular datestamp without day slug on cover to Walterboro S.C., double 10c rate, top backflap replaced, stamps and cover cleaned (probably small skillful repairs), Very Fine appearance E. 500-750



2600

- 2600 ☒ **New Orleans La., 5c Brown on White (62X3).** Vertical strip of three, pair and single, Positions 4/12/20, 19/11 and 3, respectively, single and top stamp in strip show **part imprint**, tied by "New Orleans La. 19 Jun." (1861) circular datestamps on buff triple-rate cover to Hon. Henry Marshall, Louisiana Delegate to Confederate Congress at Richmond, light gum soaks in bottom stamp of strip and faint gum soiling on others
EXTREMELY FINE. ONE OF THE LARGEST KNOWN FRANKINGS OF THE NEW ORLEANS PROVISIONAL AND, WITH RESPECT TO CONDITION, PERHAPS THE CHOICEST EXTANT.
Illustrated in Ashbrook article on the Brooks collection (*Stamp Specialist*, 1945 Black Book). Ex Knapp, Brown, Brooks, Grant, Weatherly and Kilbourne. With 2008 P.F. certificate..... E. 5,000-7,500



2601

- 2601 ☒ **New Orleans La., 5c Ocher (62X3b).** Horizontal pair, three full to large margin, slightly in at top, tied by "Paid" cancels, "New Orleans La. 16 Aug." (1861) circular datestamp on cover to Grand Lake Ark., sender's notations "Postage Paid" and "Care of Capt. A. P. Bennett"
VERY FINE. ONLY SIX TO EIGHT PAIRS OF THE SCARCE NEW ORLEANS 5-CENT OCHER SHADE ARE KNOWN ON COVER.
Ex Kilbourne and Clippert. With 1999 P.F. certificate..... 3,500.00



- 2602 ☒ **New Orleans La., 5c Red Brown on Bluish (62X4).** Large to huge margins, sharp early impression, "Paid" cancel, bold "New Orleans La. 27 Aug." (1861) circular datestamp on small fresh cover to St. Jacques La., stamp with a few faint toned spots, Extremely Fine appearing, ex Haas and Skinner, with 2008 P.F. certificate..... E. 500-750
- 2603 ☒ **New Orleans La., 5c Red Brown on Bluish (62X4).** Cut close all around, tied by "New Orleans La. 28 Nov." (1861) circular datestamp on cover to Baton Rouge, slightly reduced at top and backflap mostly removed, Fine 425.00
- 2604 ☒ **New Orleans La., 5c Red Brown on Bluish (62X4).** Two, Positions 5 and 13, former with "New Orlea(ns)" portion of imprint in top sheet margin, large margins to just touched, rich color on deeply blued paper, tied by "Paid" cancels, "New Orleans La. 6 Sep." (1861) circular datestamp on yellow cover to "Hotel" in Bertie County N.C., arithmetic notations at left, few toned specks on stamps, still Very Fine, imprint copies of the New Orleans provisional are very scarce and desirable on cover E. 750-1,000
- 2605 ☒ **New Orleans La., 5c Red Brown on Bluish (62X4).** Two, large margins to full, tied by "Paid" handstamps, "New Orleans La. 17 Sep." circular datestamp on cover to Huntsville Tex., Very Fine, scarce usage to Texas, Miro handstamp below left stamp... E. 500-750
- 2606 ☒ **New Orleans La., 5c Red Brown on Bluish (62X4).** Two, right stamp is Position 30, large margins to just in, tied by "New Orleans La. Sep. 5" circular datestamp on yellow cover to Montgomery Ala., 1861 docketing at left, missing top flap and some wear, Fine, Scott Retail as pair on cover \$700.00..... E. 300-400



- 2607 ☒ **New Orleans La., 5c Red Brown on Bluish (62X4).** Horizontal pair, Positions 21-22, full to large margins, tied by sharp "New Orleans La. 10 Nov." (1861) circular datestamp on cover to Tallahassee Fla., slightly reduced at right, Extremely Fine Gem stamps, ex Judd and Skinner..... E. 750-1,000
- 2608 ☒ **New Orleans La., 5c Red Brown on Bluish (62X4).** Vertical pair, large margins to clear at top, tied by "New Orleans La. 18 Oct." (1861) circular datestamp on yellow cover to "Hotel" in Bertie County N.C., with original enclosure, small tear at bottom of cover, still Very Fine, ex Brown..... 700.00
- 2609 ☒ **New Orleans La., 5c Red Brown on Bluish (62X4).** Horizontal pair, deep rich color, large margins to barely in, tied by "New Orleans La. 22 Oct." circular datestamp on small cover to Charleston S.C., insignificant edge nick at top left, Very Fine..... 700.00
- 2610 ☒ **New Orleans La., 5c Red Brown on Bluish (62X4).** Horizontal pair, large margins to just touched, tied by "New Orleans La. 10 Nov." circular datestamp on cover to Charleston S.C., fresh and Very Fine, ex Knapp and illustrated in Phillips survey..... 700.00
- 2611 ☒ **New Orleans La., 5c Red Brown on Bluish (62X4).** Horizontal pair, large margins to clear, tied by "New Orleans La. Nov. 17" circular datestamp on 1861 folded letter to Montgomery Ala., folded vertically between stamps prior to use, cover with some slight wear, Very Fine, ex Hart..... 700.00



2612

- 2612 ☒ **New Orleans La., 5c Red Brown on Bluish (62X4).** Large margins to cut in deeply at top, tied by partly clear strike of "PD 5 CTS/N.O.P.O." two-line provisional handstamp with "J. L. RIDDELL, P.M." straightline and part strike of New Orleans river-mail double-circle datestamp on cover to Port Gibson Miss., clear "Grand Gulf Miss. Sep. 23" (1861) circular datestamp, ms. "Lafourche" steamboat identification at lower left, cover stained and repaired, still presentable, rare use of provisional handstamp to cancel 5c adhesive, only 12-15 known, of which four have the Grand Gulf datestamp, this cover was mailed at the New Orleans wharfside post office and was carried up river to Grand Gulf Miss., where it was postmarked again and carried inland to Port Gibson..... E. 750-1,000



2614

2613

- 2613 ☒ **New Orleans La., 5c Yellow Brown on Off-White (62X5).** Full margins all around, tied by "New Orleans La. 10 Dec." (1861) circular datestamp on folded letter to Memphis Tenn., datelined "St. Louis Plantation", vertical fold slightly creases stamp, otherwise Very Fine, the Third Printing is much scarcer used or on cover than unused..... 850.00
- 2614 ☒ **New Orleans La., 5c Yellow Brown on Off-White (62X5).** Two, ample to large margins, tied by "New Orleans La. 13 Dec." (1861) circular datestamp on yellow cover to Tunica Miss., diagonal crease in cover affects both stamps but one more than the other (partly broken crease), looks Very Fine, scarce use of 5c Third Printing E. 400-500

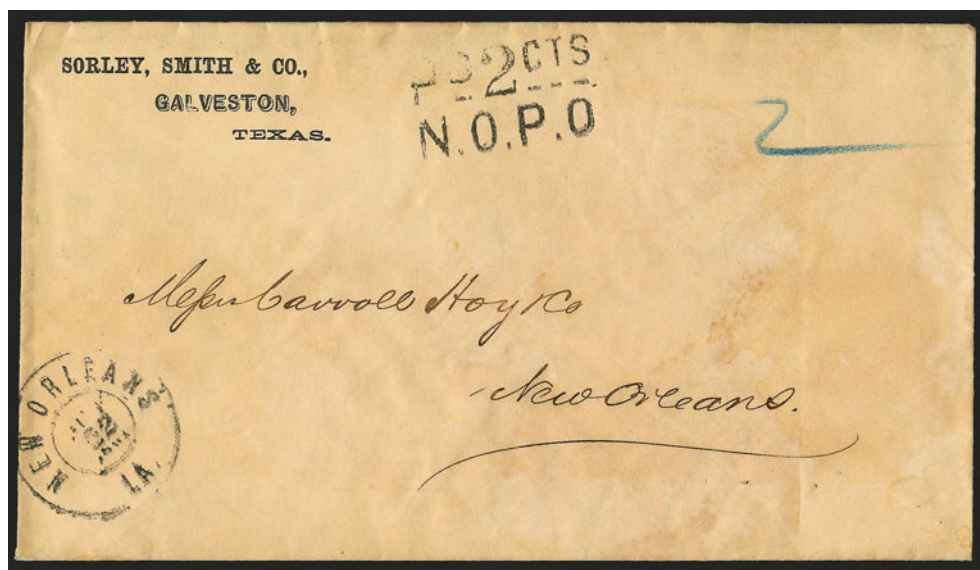

2615

- 2615 ☒ **New Orleans La., 2c Black entire (62XU3).** Clear strike of "PD 2 CTS/N.O.P.O" two-line provisional handstamp with "New Orleans La. ? 22, 1862?" double-circle datestamp on **inbound cover** to Carroll Hoy & Co. in New Orleans, printed return address from Sorley, Smith & Co. in **Galveston Tex.**, blue crayon "2" rate, some slight toning

VERY FINE. ONE OF SIX EXAMPLES OF THE NEW ORLEANS 2-CENT PROVISIONAL ENTIRE KNOWN TO US. THIS IS THE ONLY INBOUND USAGE AMONG THE SIX.

Our records of New Orleans 2c handstamped provisional entires include the following six examples (in chronological order): 1) Jan. 21, 1862, circular rate to Rev. T. Lynch, Mebanesville N.C., with printed enclosure from Domestic Missions of the Confederate States, ex Walcott, Siegel 1985 Rarities sale; 2) Jan. 21, 1862, turned cover to McByrde, Pendleton S.C., inside with Pendleton "Paid 5", ex MacBride; 3) Jan. 21, 1862 usage to Mint Spring Va. (Siegel Sale 958, lot 795, realized \$5,250 hammer); 4) Jan. 24, 1862, circular rate to J. Shelby & Co., Memphis Tenn., ex Judd, Skinner, Agre (Siegel Sale 850, lot 5774, realized \$4,500 hammer); 5) Apr. 7, 1862, circular rate to County Court, San Antonio Tex., 1982 Rarities sale, Siegel Sale 860 (lot 539, realized \$2,500 hammer); and 6) indistinct New Orleans double-circle datestamp on inbound cover from Galveston Tex. to Carroll Hoy & Co. in New Orleans, ex Knapp and Hall (Siegel Sale 840, lot 117, realized \$6,250 hammer), the cover offered here.

Ex Knapp and Hall. 9,500.00



2616

2617

- 2616 ☒ **Raleigh N.C., 5c Red entire (68XU1).** Mostly clear strike of provisional handstamp, blue "Raleigh N.C. Aug. 6" double-circle datestamp on cover to Holet N.C., fresh and Fine, ex Agre, with 1991 C.S.A. certificate..... 600.00
- 2617 ☒ **Selma Ala., 5c Black entire (77XU1).** Clear strike and neat signature of postmaster William H. Eagar, neat "Selma Ala. Jun. 4" circular datestamp on yellow cover to Marion Ala., missing top flap, Very Fine, ex Needham, Judd and Myerson, only 14 are recorded in Crown..... 1,250.00



2618

- 2618 ☒ **Talbotton Ga., 10c Black entire (94XU2).** Clear strike of provisional marking with "Talbotton Ga. Paid Mar. 24" circular datestamp with date in ms. on oversize orange cover to Quinta Ga., ms. "15" at upper right, 1863 docketing, slight edgewear, Very Fine, unusual usage, this was revalued to 15c due to weight, the owner notes that this originally carried the will of John Daniels Owen (excerpt accompanies), with 2002 C.S.A. certificate 1,000.00



2619

- 2619 ☒ **Tuscumbia Ala., 5c Black entire (84XU1).** Clear strike with "Tuscumbia Ala. Nov. 22" circular datestamp on cover to Richland Ark., endorsed "Via Little Rock" at bottom left, Very Fine, scarce, ex Brown, only eight are recorded in the Crown survey..... 2,250.00

GENERAL ISSUES OFF COVER



- 2620 (★) **5c Olive Green, Stone A-B (1c).** Unused (traces of original gum), large to huge margins, bright shade, Very Fine and choice, with 2008 P.F. certificate (VF 80), Scott Retail as no gum 175.00
- 2621 ★ **10c Light Blue, Paterson (2a).** Bottom left corner margin strip of three, original gum, small h.r. at top center, bright color, unusual line from hastily wiped plate, tiny nick at top right entirely in margin, Extremely Fine, attractive multiple, Scott Retail as singles 900.00
- 2622 ★ **10c Dark Blue, Hoyer & Ludwig (2b).** Original gum, large margins, deep rich color, Very Fine and choice, with 1981 P.F. certificate 600.00
- 2623 ★ **10c Dark Blue, Hoyer & Ludwig (2b).** Horizontal pair, usual crackly original gum, h.r., large margins, brilliant color, crisp impression, Very Fine and choice, with 2008 P.F. certificate, Scott Retail as two singles 1,400.00
- 2624 ★ **2c Green (3).** Original gum, lightly hinged, brilliant color, tiny thin specks, Very Fine appearance 900.00
- 2625 ★ **2c Green (3).** Horizontal pair, original gum, left stamp h.r., large to huge margins, bright color, left stamp small thin spot under h.r., appears Very Fine, with 2008 P.F. certificate 1,750.00



- 2626 ★田 **2c Green (3).** Block of four, original gum, large margins, bright color, vertical crease affects right stamps, small pinhole affects top left stamp, appears Very Fine 5,500.00

2626

- 2627 ★ **5c Blue, Stone 3 (4).** Position 12-12, horizontal pair, original gum, lightly hinged, large even margins, rich color on bright paper, Very Fine and choice, with 2008 P.F. certificate 1,750.00



2627



2628

- 2628 ★ **10c Rose (5).** Large part original gum, large to huge margins, brilliant color, fresh and Extremely Fine, with 2008 P.F. certificate (XF 90) 1,500.00



2629



2630

- 2629 **10c Carmine Rose (5 var).** Unusual and distinctive shade, large margins to just in, neat strike of Fredericksburg circular datestamp, small tear at right, appears Fine 875.00
- 2630 ★田 **2c Brown Red (8).** Block of four, original gum, lightly hinged, large even margins, brilliant color, bottom right stamp small natural inclusion not mentioned on accompanying certificate, Extremely Fine, with 2008 P.F. certificate 350.00



2631

- 2631 ★ **10c Blue, "TEN" (9).** Horizontal pair, original gum, h.r., huge margins to full incl. significant portion of adjoining stamps at top and **sheet margin** at right, bright shade as fresh as the day it was printed, Very Fine and choice, with 2008 P.F. certificate..... 2,000.00



2632



2633EX

- 2632 **10c Blue, Frameline (10).** Virtually complete framelines on three sides, rich color, neat strike of Richmond circular datestamp, small corner thin at top left, small internal crease at left, appears Very Fine, with 2008 P.F. certificate 1,800.00
- 2633 **Sperati Forgeries of C.S.A. Stamps.** Three, incl. Nos. 5 and two of No. 9, one of each with cancels, the unused No. 9 signed Sperati in pencil, other with purple "Sperati Reproduction" backstamp, Very Fine, scarce.....(Photo Ex) E. 400-500

COMPLETE SHEETS AND GROUPS

- 2634 ★★田 **5c Light Blue, De La Rue (6).** Pane of 100 with selvage on all sides, usual original gum applied in uneven fashion and which is Mint N.H., usual natural gum bends, few small edge tears, small piece of selvage missing at bottom left (easily trimmed), Very Fine, Scott Retail as blocks of four 2,000.00
- 2635 ★田 **5c Light Blue, De La Rue (6).** Pane of 100, full original gum applied in typical uneven fashion, bright color, few light creases of little consequence, Very Fine 2,000.00
- 2636 ★田 **10c Blue, Die A (11).** Pane of 100 with "No. 1" K & B imprint at bottom right, usual original gum, some faults incl. part of imprint missing and some staining and creasing, otherwise Fine-Very Fine, Scott Retail as blocks of four and a plate block of twelve 2,185.00
- 2637 ★田 **10c Blue, Die A (11).** Complete uncut sheet of 200 comprising two panes of 100, "No. 2 Keatinge & Ball Note Engravers Columbia S.C." imprints at bottom, original gum, h.r. incl. reinforced along fold between panes, few faults incl. creases and toning, otherwise Fine-Very Fine..... 3,470.00
- 2638 (★) **1c-20c General Issues (1-9, 11-14).** 22 virtually all unused stamps (few with o.g.), incl. some shades and printing varieties, of particular note is an unused (no gum) **10c Carmine No. 5a**, small corner repair, many others have faults but most appear Fine-Very Fine..... E. 750-1,000
- 2639 ★ **1c-20c General Issues (3-4, 6-8, 12-14).** The "key" No. 3 has margins all around and full o.g., the No. 4 large margins and appears Mint N.H., others o.g. and very nice quality, Extremely Fine lot, also incl. used no. 1 with minute thin speck, Extremely Fine appearance 1,714.00
- 2640 **Confederate States Stamps Balance.** Nice group of unused and used stamps, incl. unused Nos. 62X1, 1, 3, 8 (4), 13 (7 incl. strip of three and one with "20" doubled), 14 (3), 14 (3), used incl. Nos. 58X1, 1 (4), 2 (2), 4(4), 5, 9, somewhat mixed condition, some Fine-Very Fine E. 1,000-1,500
- 2641 **Confederate States Stamps Balance.** Stock pages and cards of unused and used stamps, better incl. unused Nos. 62X1, 62X2, 62X5, 2, pair of No. 13, used incl. Nos. 62X4, 2e, also some multiples of Nos. 6, 7, 11 and 12, few flaws, many Fine-Very Fine E. 1,000-1,500

GENERAL ISSUES ON COVER



- 2642 ☒ **5c Green, Stone 2 (1).** Huge to large margins, deep rich color, tied by "Mobile Ala. ?" double-circle datestamp on yellow cover addressed to General Ruggles at Corinth Miss., missing top flap, some slight wear, Very Fine..... E. 150-200
- 2643 ☒ **5c Green, Stone 2 (1).** Margins all around, tied by faint brownish-black strike of Bowling Green Ky. circular datestamp on cover to Columbus Miss. "via Nashville", reduced at right, otherwise Fine, ex Gallagher E. 300-400
- 2644 ☒ **5c Dark Green, Stone 1 (1b).** Large margins to in at top, tied by "New Orleans La. Jan. 4" circular datestamp on **Beautiful Used Books all-over advertising** cover to Meridian Miss., barely reduced at top, some edgewear, stamp repaired at bottom left, otherwise Fine E. 150-200
- 2645 ☒ **5c Green, Stone 2 (1).** Large margins to just touched, bright shade, tied by "New Orleans La. Mar. 7, 1862" double-circle datestamp on inbound cover to St. Charles Hotel in New Orleans, endorsed "Natchez" at bottom left, some slight toning, Very Fine steamboat usage cancelled in New Orleans on arrival..... E. 200-300
- 2646 ☒ **5c Olive Green, Stone A-B (1c).** Large margins to clear, cancelled by three penstrokes, red "Alexandria La. Mar. 16" circular datestamp on cover to Carroll Hoy & Co. in New Orleans, usual small filing holes, Very Fine..... E. 200-300
- 2647 ☒ **5c Green, Stone 2 (1).** Large margins to clear, tied by light strike of blue "Nashville Ten. Dec. 9" circular datestamp on cover to Carroll Hoy & Co. in New Orleans, ms. "**Due 5**", usual small filing holes, Very Fine E. 200-300
- 2648 ☒ **5c Olive Green, Stone A-B (1c).** Two, large margins to just in, tied by bold "New Orleans La. Apr. 1" circular datestamp on cover to Lewisburg Ark., 1862 docketing, few toned spots, otherwise Very Fine, scarce usage..... E. 300-400

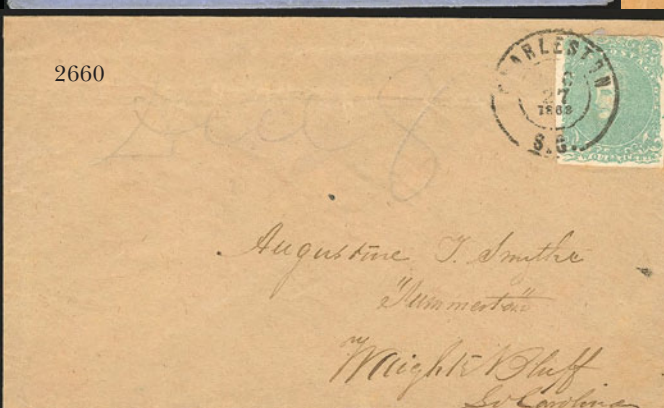
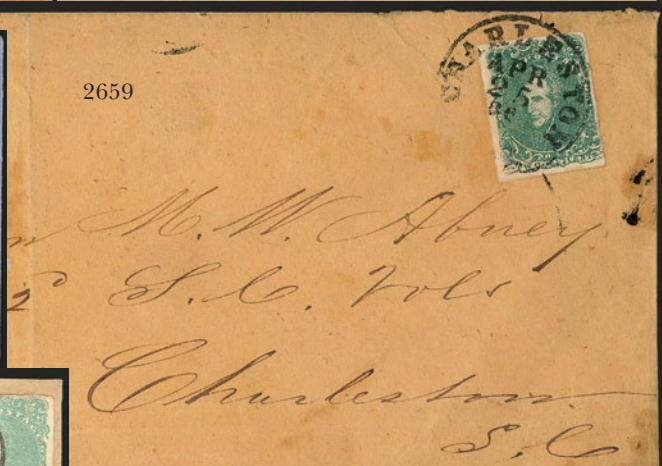
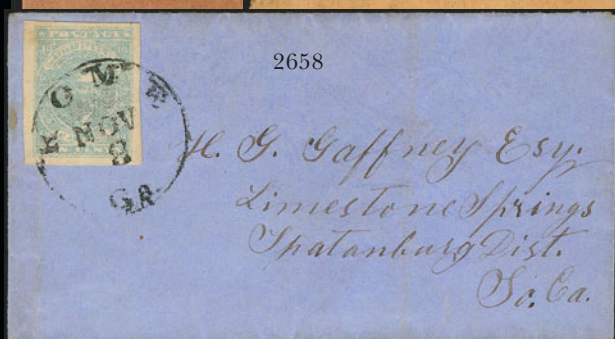

- 2649 ☒ **5c Light Green, Stone 2 (1a).** Vertical pair, large margins to just touched, tied by "Chattanooga Tenn. Nov. 20, 1862" circular datestamp on cover to Charleston Miss., Very Fine, attractive usage, signed Brian Green E. 200-300
- 2650 ☒ **5c Dark Green, Stone 1 (1b).** Horizontal pair, large margins to just in incl. **sheet margin** at top, tied by "New Orleans La. Mar. 1, 1862" double-circle datestamps on cover with **Commission Merchant's corner card** to Natchez Miss., left stamp tear at bottom, otherwise Fine..... E. 200-300
- 2651 ★ **5c Green, Stone 2, Unofficial Roulette (1 var).** Unused (no gum), affixed in mount on cover with New Orleans printed address, some slight toning from backflap, Very Fine, with note by owner stating he removed the stamp from the envelope and positioned it in the mount, these were prepared for sale on the covers..... E. 200-300



2652

- 2652 ☒ **5c Green, Stone 2, Unofficial Roulette (1 var).** Showing clear roulettes on two sides, tied by "St. Martinsville La. Apr. 29" circular datestamp on cover to Baton Rouge La., slight edgewear, Very Fine, attractive usage 1,750.00
- 2653 ☒ **10c Dark Blue, Hoyer & Ludwig (2b).** Large margins to just in at bottom incl. **sheet margin at top**, tied by light strike of "Savannah Ga. Mar. 10" circular datestamp on orange cover with blue handstamped corner card, to Memphis Tenn., with original 1862-dated enclosure discussing shipment of molasses, small part of top flap missing, Very Fine, ex Bleuler..... 450.00
- 2654 ☒ **10c Blue, Paterson (2).** Large margins to full, rich color, tied by grid, "Jackson La. Mar. 3" circular datestamp on cover to Sartartia Miss., barely reduced, small hole at bottom center, some toning affects stamp at top right, otherwise Very Fine..... 325.00
- 2655 ☒ **10c Greenish Blue, Stone Y (2e).** Three large margins, just in at top, tied by "New Orleans La. Dec. 6, 1862" circular datestamp on orange cover to Orange C.H. Va., endorsed "Via Pt. Hudson" at bottom left, minor edgewear, Very Fine..... 525.00
- 2656 ☒ **10c Greenish Blue, Stone Y (2e).** Large margins, tied by "San Antonio Tex. Paid Aug. 3" circular datestamp on homemade cover to Brownsville Tex., fresh and Extremely Fine, ex Grant and Murphy..... 525.00
- 2657 ☒ **10c Greenish Blue, Stone Y (2e).** Large margins, brilliant color, tied by "Selma Ala. Jan. 2" circular datestamp on homemade cover to "Macon Depot, Ala. and Miss. R.R.", Very Fine, a pretty usage 525.00
- 2658 ☒ **10c Greenish Blue, Stone Y (2e).** Huge margins, tied by "Rome Ga. Nov. 8" circular datestamp on blue **adversity** cover made from ruled paper to Limestone Springs S.C., stamp with small toned spot at upper left, fresh and Extremely Fine appearing, with 1987 P.F. certificate not specifying the printing E. 300-400
- 2659 ☒ **2c Green (3).** Large margins to clear, bright shade, tied by "Charleston S.C. Apr. 25, 1862" circular datestamp on legal-size cover to local military address, light vertical file fold well away from stamp, some slight edgewear, Very Fine, with 2000 C.S.A. certificate..... 2,750.00
- 2660 ☒ **2c Green (3).** Large margins to just touched at top, tied by neat "Charleston S.C. Dec. 27, 1863" double-circle datestamp on cover to Wright's Bluff S.C., pencil "Due 8" indicating that cover was not accepted for circular rate, stamp affected by two light horizontal file folds, otherwise Very Fine, interesting usage..... 2,750.00
- 2661 **2c Green (3).** Large margins, deep rich color, tied by "Richmond Va. Sep. 10, 1862" circular datestamp on part of **blue wrapper made from Treasury Dept. form** to Huntsville Ala., Very Fine, scarce and attractive adversity usage, ex Murphy, with 1993 P.F. certificate, Scott Retail as on normal cover \$2,750.00..... E. 1,000-1,500



2662

- 2662 ☒ **2c Green (3).** L-shaped strip of four and single tied by "Shreveport La. Jan. 22, 1863" double-circle datestamp on manila cover to Marion La., one backflap removed, one stamp sharply creased, couple stained spots, otherwise Fine, scarce 2c Green Lithograph franking for 10c rate, a strip of five on cover is priced in Scott at \$13,500.00. E. 1,500-2,000



- 2663 ☒ **5c Blue, Stone 2 (4).** Large margins to full, rich color, tied by "Halifax N.C. Jun. 11, 1862" circular datestamp on cover to Coddle Creek N.C., some slight edgewear, Very Fine, ex Emerson, signed Brian Green 275.00
- 2664 ☒ **5c Blue, Stone 2 (4).** Large margins to clear, deep rich color, tied by well-struck "Tawborough N.C. ? 25" circular datestamp on small pink cover to Raleigh N.C., fresh and Very Fine, a pretty cover..... 275.00
- 2665 ☒ **5c Blue, Stone 2 (4).** Position 6, large margins to clear, tied by two strikes of "Richmond Va. ? 18, 1862" circular datestamp on homemade cover to Richmond, Very Fine, attractive overpaid drop letter usage..... 275.00
- 2666 ☒ **5c Light Milky Blue, Stone 2 (4).** Large margins, tied by "Laurens C.H. S.C. Jun. 30" circular datestamp on 1862 folded letter to Carnsville Ga., tear at bottom and top left, some splitting along folds, stamp with horizontal file fold and some slight soiling, still Very Fine, scarce usage on **last day of 5c rate**, from June 1, 1861 to June 30, 1862 the rate was 5c for distances under 500 miles and 10c for distances over 500 miles, after June 30, 1862 this was changed to a flat rate of 10c irrespective of distance E. 400-500



- 2667 ☒ **5c Blue, Stone 3 (4).** Three full margins, clear to in at left, tied by blue grid, matching "Raleigh N.C. Jul. 2, 1862" double-circle datestamp and "Due 5" handstamp on brown cover to Company Shop N.C., Very Fine, second day of the new 10c rate..... E. 200-300
- 2668 ☒ **5c Blue, Stone 2 (4).** Two, large margins to clear, tied by "New Orleans La. Apr. 17" (1862) circular datestamp on cover to Memphis Tenn., missing top flap, left stamp light toning, otherwise Very Fine, late usage as New Orleans fell to Union forces on May 1 E. 200-300
- 2669 ☒ **(Munfordsville Ky.) 5c Blue, Stone 2 (4).** Vertical sheet margin pair with margins all around, tied by "Chattanooga Ten. Sep. 27, 1862" cds on 3c Pink entire (U34) to Bell's Landing Ala. with sender's notes "Captured", "Munfordsville Ky.", "Via Montgomery", and "Care of R. Frasier, Montgomery Ala. Please send down on boat", sent from Munfordsville during brief Confederate re-occupation beginning Sep. 16, carried by courier to Chattanooga and mailed there, slightly reduced at left (a few letters cut off), otherwise Very Fine, extremely rare usage E. 1,000-1,500
- 2670 ☒ **10c Rose (5).** Probably Position 30 showing **scratched stone** variety, huge margins, bright color, tied by blue "Petersburg Va. Jul. 11" circular datestamp on homemade cover to Whittle's Mills Va., some overall wear, Very Fine, Scott Retail with no premium for the scratched stone 850.00
- 2671 ☒ **10c Rose (5).** Radiant color, large margins, tied by "Richmond Va. Jul. 4, 1862" circular datestamp on cover to Granite Hill N.C., fresh and Very Fine..... 800.00
- 2672 ☒ **10c Rose (5).** Large margins, bright color, tied by "Port Hudson La." circular datestamp on homemade cover to Prattville Ala., stamp torn in half (possibly prior to use), otherwise Very Fine..... 800.00
- 2673 ☒ **10c Rose (5).** Three large margins, touched to clear at left, cancelled by ms. "X", matching "Baton Rouge La. Oct. 30, 1862" ms. pmk. on orange cover to Vicksburg Miss., light vertical file fold well clear of stamp, missing part of top flap, Fine usage used during the Confederate recapture of Baton Rouge..... 800.00



2674

- 2674 ☒ **5c Light Blue, De La Rue (6).** Large margins to barely touched, bright color, tied by "Richmond Va. Jun. 2" circular datestamp on red and blue **12-Star Confederate Flag Patriotic** cover to Jonesboro Tenn., missing top flap, trivial toning around stamp edges from gum, Very Fine, scarce, likely an 1862 usage..... E. 500-750



- 2675 ☒ **5c Light Blue, De La Rue (6).** Horizontal pair, large margins to just in, tied by "Richmond Va. Jul. 18" (1864) circular datestamp on **U.S. 1c Blue Star Die entire (U19)** to Princeton Va., barely reduced at right, some edgewear, corner of stamp folded back to show the entire, Very Fine..... E. 200-300
- 2676 ☒ **5c Light Blue, De La Rue (6).** Block of four, clear at bottom left to large margins, cancelled by pen strokes on yellow cover addressed to captain in "14th Louisiana Regiment, Institute Hospital, Richmond Va.", red "Alexandria La. Dec. 16" circular datestamp, light edgewear, Very Fine double-rate cover, ex Hall..... 900.00
- 2677 ☒ **5c Blue, Local (7).** Ample to clear margins, tied by bold "Shreveport La. Jul. 1, 1864" double-circle datestamp on buff cover to "Granwood" (Greenwood?) La., Very Fine, used two years after the 10c rate went into effect, but the 5c was evidently accepted as full prepayment, ex Green..... E. 200-300
- 2678 ☒ **5c Blue, Local (7).** Horizontal pair, large margins to clear, tied by "Richmond Va. May 4, 1863" circular datestamp on **U.S. 1c Blue Star Die entire (U19)** to Richmond Va., small tear at top, Very Fine, attractive usage..... E. 200-300



- 2679 ☒ **5c Blue, Local (7).** Horizontal pair, large margins to barely in, cancelled by penstrokes, red "Alexandria La. Nov. 29" circular datestamp on cover with "Official Business, Headquarters, District Western Louisiana" imprint in black to Natchitoches La., fresh and Very Fine E. 200-300
- 2680 ☒ **5c Blue, Local (7).** Horizontal pair, large margins to in, tied by red "Alexandria la. Jan. 29" circular datestamp on cover with blue "Official Business, Headquarters, District Western Louisiana" imprint to Natchitoches La., stamps moved to show full imprint, some overall soiling, otherwise Very Fine, reported to the only imprint in blue used during the Confederate period E. 300-400
- 2681 ☒ **5c Blue, Local (7).** Horizontal pair, large margins to clear, flaws, tied by "Alexandria Va. Oct. 27" circular datestamp on turned cover to Boies Parish La., inside with U.S. 3c Dull Red, Ty. I (11), cancelled by penstrokes and Quitman Tex. Jany. 6th" ms. pmk., opened for display, missing part of cover at bottom where repaired, Fine appearance, scarce and desirable turned usage E. 200-300
- 2682 ☒ **5c Blue, Local (7).** Block of six, large margins to in, tied by "Guiney's Va. Apr." circular datestamps on oversize cover to Kinston N.C., ms. "O.B." at top right, few wrinkles, Very Fine, ex Keeling, Scott Retail for block of four on cover \$800.00 E. 400-500



- 2683 ☒ **2c Brown Red (8).** Full to large margins, tied by "Mobile Ala. Nov. 2" (1863) circular datestamp on cover to addressee within Mobile, originated in New Orleans, ms. endorsement "Mailed by La Relief Committee, 34 North Royal Street" at top, backflap removed, top edge repaired, sealed cuts around 2c stamp as if someone started to cut out stamp and stopped (or was shot, justifiably), still Fine appearance and a rare Louisiana Relief Committee usage E. 1,000-1,500



- 2684 ☒ **2c Brown Red (8).** Huge margins incl. **wide sheet margin at top**, tied by well-struck "Richmond Va. Dec. 17, 1863" circular datestamp on large wrapper to Black & White's Va., expertly cleaned and with small repair at top right, the stamp is Extremely Fine Gem, this probably carried a newspaper, ex Dietz, Shenfield, Lehman, Haas and Hill..... 1,500.00
- 2685 ☒ **2c Brown Red (8).** Large margins, tied by "Richmond Va. Jan. 18" circular datestamp on homemade cover to Salem Va., 1865 usage, fresh and Very Fine, a pretty cover, with 1983 P.F. certificate..... 1,500.00
- 2686 ☒ **2c Brown Red (8).** Horizontal pair, large margins to in especially at top right corner, tied by "Pittsylvania C.H. Va. Apr. 28" circular datestamp on blue cover to Adams Run S.C., ms. "**Due 6cts**" at top, Fine, unusual and scarce usage with 4c of the 10c rate paid in stamps and the remaining postage marked as due, with 1997 P.S.E. certificate..... 3,250.00
- 2687 ☒ **10c Milky Blue, "TEN" (9a).** Three large margins, close at right, tied by "Richmond Va. Apr. 23" circular datestamp on cover to Greensboro N.C., Extremely Fine, if this is an 1863 usage, then it is the earliest known, ex Green..... 3,000.00
- 2688 ☒ **10c Blue, "TEN" (9).** Large margins, bright color, tied by light strike of "Monroe La." circular date-stamp on cover to Bellville Tex., few tape stains, minor ink erosion in address, otherwise Very Fine..... 1,600.00



- 2689 ☒ **10c Blue, "TEN" (9).** Large margins to clear, tied by "Kittrel NC May 6" ms. postmark on homemade cover to Snow Camp N.C., some edgewear, stamp with slight toning spot, otherwise Fine 1,600.00
- 2690 ☒ **10c Blue, Frameline (10).** Large margins to just touched incl. part of frameline at top, tied by "Milledgeville Ga. Jun. 3" circular datestamp on **adversity cover made from printed notice** to Mt. Zion Ga., bottom right corner opened for display, Fine, Scott Retail on wallpaper cover is \$4,750.00, Scott Retail as on normal cover 3,000.00
- 2691 ☒ **10c Blue, Frameline (10).** Full frameline at top, traces at sides, tiny barely visible crease at top and light toning, tied by blue "Petersburg Va. May 20" circular datestamp on homemade cover to Stony Point Va., reduced at right, envelope has numerous spots which do not affect Frameline and evidently were there before it was stamped, otherwise Fine, signed Ashbrook (and plated as Position 16)..... 3,100.00
- 2692 ☒ **10c Blue, Frameline (10).** Showing most of frameline on three sides, tied by "Culpepper C.H. Va. Jun. 1" circular datestamp on cover to Davis's Mills P.O. Va., stamp repaired and cleaned, otherwise Very Fine, with 2000 P.S.E. certificate 3,000.00
- 2693 ☒ **10c Blue, Frameline (10).** Margins to in incl. repaired at right and defective at bottom, tied by "Mobile Ala. Jul. 21, 1862" double-circle datestamp on cover to Miss Mary Van Benthuyson "Care of His Exc. Presd. J. Davis" at Richmond, reduced at left and bottom, almost Fine, ex Keeling..... 3,000.00

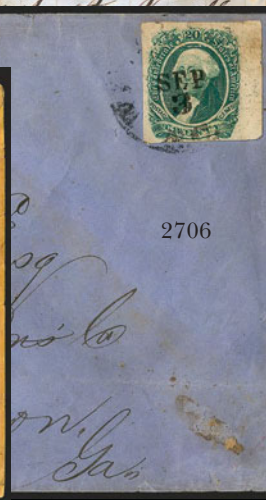
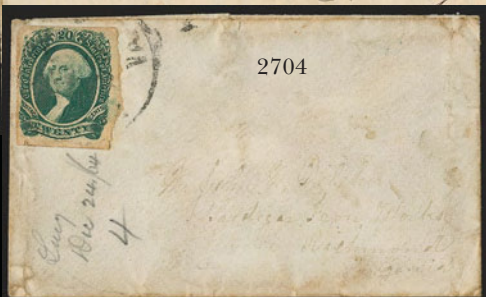
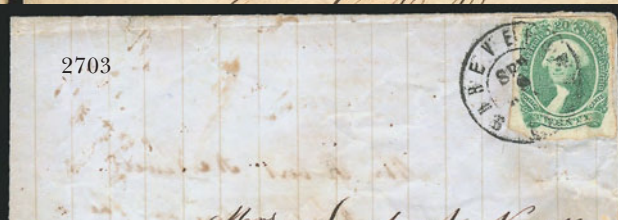
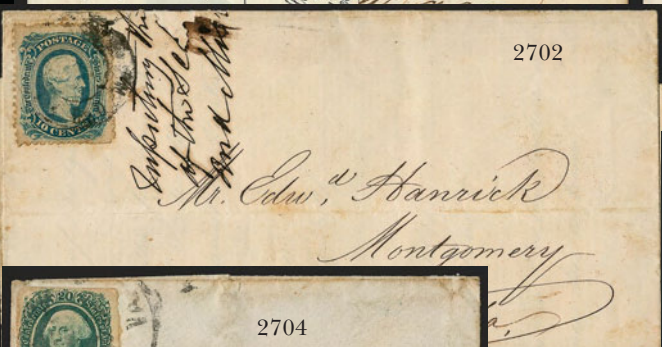
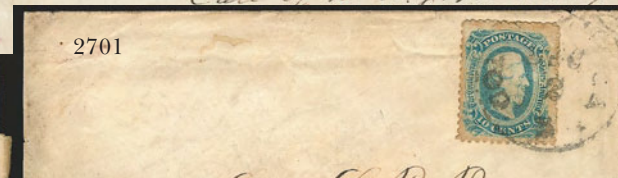
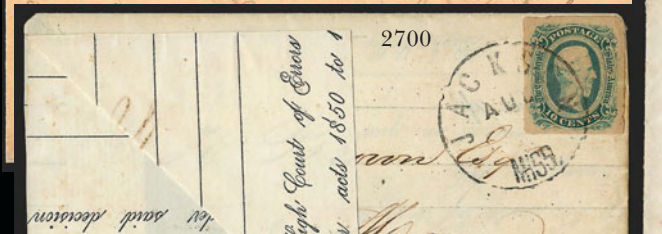
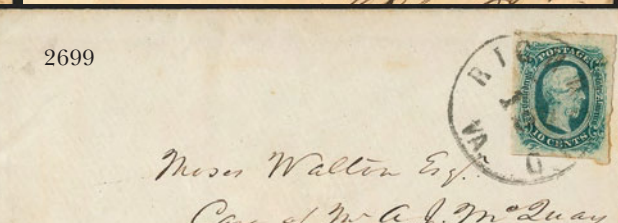
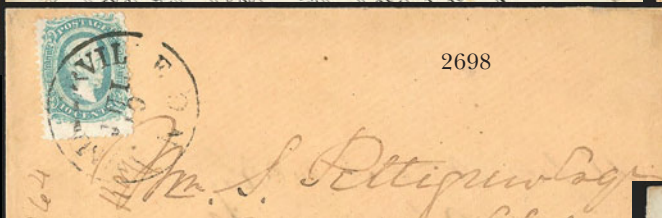
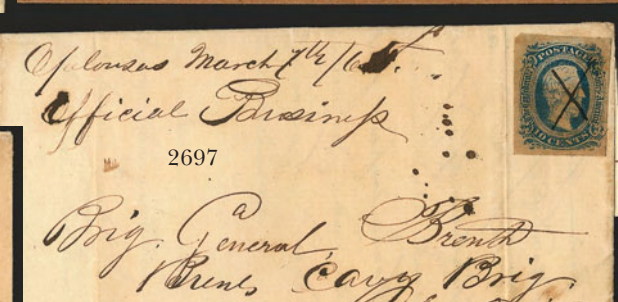
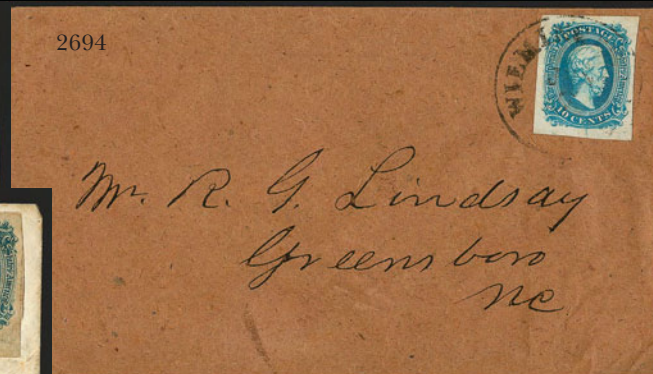
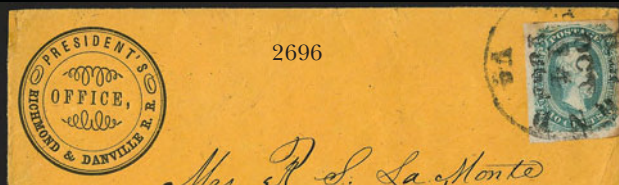

- 2694 ☒ **10c Blue, Die A (11).** Huge margins, brilliant color, tied by light strike of "Wilmington N.C. Jun. 7" circular datestamp on homemade cover to Greensboro N.C., unusual natural inking irregularity at bottom, Extremely Fine, a gorgeous cover..... E. 200-300
- 2695 ☒ **10c Blue, Die A (11).** Huge margins incl. **sheet margin at bottom** with what may be trace of erased imprint, tied by "Charleston S.C. Jun. 1" double-circle datestamp on **adversity cover made from printed table** to Santuc P.O. S.C., bottom flap opened for display, extreme right edge of stamp with light scoring mark, usual slight toning around edges from gum, Extremely Fine, a beautiful cover..... E. 300-400
- 2696 ☒ **10c Blue, Die A (11).** Large margins, tied by "Richmond Va. Oct. 14, 1864" circular datestamp on orange cover with **"President's Office, Richmond & Danville R.R." corner card** to Danville Va., slightly reduced at right, stamp with some slight toning, otherwise Very Fine, attractive..... E. 200-300
- 2697 ☒ **10c Dark Blue, Die A, Keatinge & Ball (11b K&B).** Large margins to touched, usual brown gum toning, ms. "X" cancel, ms. *"Opelousas March 7th/65 Official Business"* on folded letter from a Reverend Raymond to Brig. Gen. Joseph L. Brent in Alexandria La., sender's routing *"pr Courier"*, pencil transit markings on back *"Tolbert Station 10 PM Mch 7th/65"* and *"Cheneyville Station, 10:10 PM March 7th 1865 H. Marshall Comdg. Post"*, these stations are on the Red River Railroad, Very Fine, a most unusual cover, the letter requests assistance in having goods sent to New Orleans released from military guard E. 200-300
- 2698 ☒ **10c Blue, Die A, Perforated (11e).** Light pastel shade, tied by "Summerville N.C. Jul. 10" (1864) cds on **turned cover with U.S. 3c 1851 Issue (11)** on other side, margins cutting in, tied by **blue** "Baltimore Md." cds and addressed before the war to Summerfield, 10c perforated stamp used in 1864 to Tarboro N.C., Fountain Hotel Baltimore embossed return seal on flap, opened for display
VERY FINE. ONE OF THREE RECORDED COVERS WITH A COMBINATION OF THE OFFICIAL PERFORATED ISSUE AND A PRE-WAR UNITED STATES STAMP.
There are six recorded turned usages of the officially perforated stamps, including three combinations with United States stamps issued before the war.
Ex Norton E. 1,000-1,500
- 2699 ☒ **10c Greenish Blue, Die B (12c).** Large even margins, tied by "Richmond Va. ?? 12" (1864) circular datestamp on **State of Virginia, Executive Department** imprint cover to Edinburg Va., Extremely Fine, ex Dietz and Green..... E. 200-300
- 2700 ☒ **10c Greenish Blue, Die B (12c).** Large margins, tied by "Jackson Miss. Aug." circular datestamp on **adversity** cover to Macon Ga., made from printed form, with letter dated July 20, 1862 (probably from another cover or mis-dated), Extremely Fine, ex Green E. 200-300
- 2701 ☒ **10c Blue, Die B, Perforated (12f).** Wide margins, bright shade, faint toning, tied by "Columbus Ga. Dec. 2" (1864) circular datestamp on cover to Lieut. L. R. Ray, Acting Ord. Officer at Macon Arsenal, with original letter from his cousin, a fellow officer, referring to Gen. Gorgas and noting *"Yanks are on the march to Savannah. . ."*, slightly reduced at left, some wear and small edge nicks, still Very Fine, outstanding usage..... 750.00
- 2702 ☒ **10c Blue, Die B, Perforated (12f).** Choice centering, tied by light strike of "Mobile Ala. Mar. 13, 1865" double-circle datestamp on folded letter to Montgomery Ala., docketing near stamp (slight ink erosion), stamp with some toning around perfs from gum, otherwise Very Fine, with 1984 P.F. certificate..... 750.00
- 2703 ☒ **20c Green (13).** Large margins, tied by "Shrevesport La. Sep. 6" double-circle datestamp on homemade cover to Huntsville Tex., **turned usage**, inside with "Huntsville Tex. Sep. 23" circular datestamp and "10" and "Paid" handstamps, opened for display, some staining, Very Fine, scarce turned usage E. 1,000-1,500
- 2704 ☒ **20c Green (13).** Large to ample margins, tied by indistinct Richmond Va. circular datestamp on lady's cover to Tredegar Iron Works at **Richmond Va.**, probably originated outside of Richmond and posted as a drop letter, Dec. 1864 docketing, small flaws in stamp and cover, Very Fine appearance, signed Dietz, with 1993 A.P.S. and 2001 C.S.A. certificates 1,250.00
- 2705 ☒ **20c Green (13).** Large margins to clear, tied by "Richmond Va. Oct. ?, 1863" circular datestamp on orange legal-size cover to Lexington Va., red crayon "Due 10" at top right, docketed *"after Reid's capture 1863 & 4"*, some edgewear incl. small piece out near stamp, Very Fine, probably due 10c for extra weight..... 1,250.00
- 2706 ☒ **20c Green (13).** Huge margins to clear incl. **sheet margin at right**, tied by indistinct circular datestamp on blue oversize cover to Macon Ga., reduced at left, vertical file fold well clear of stamp, stamp with horizontal crease at top, appears Very Fine 1,250.00

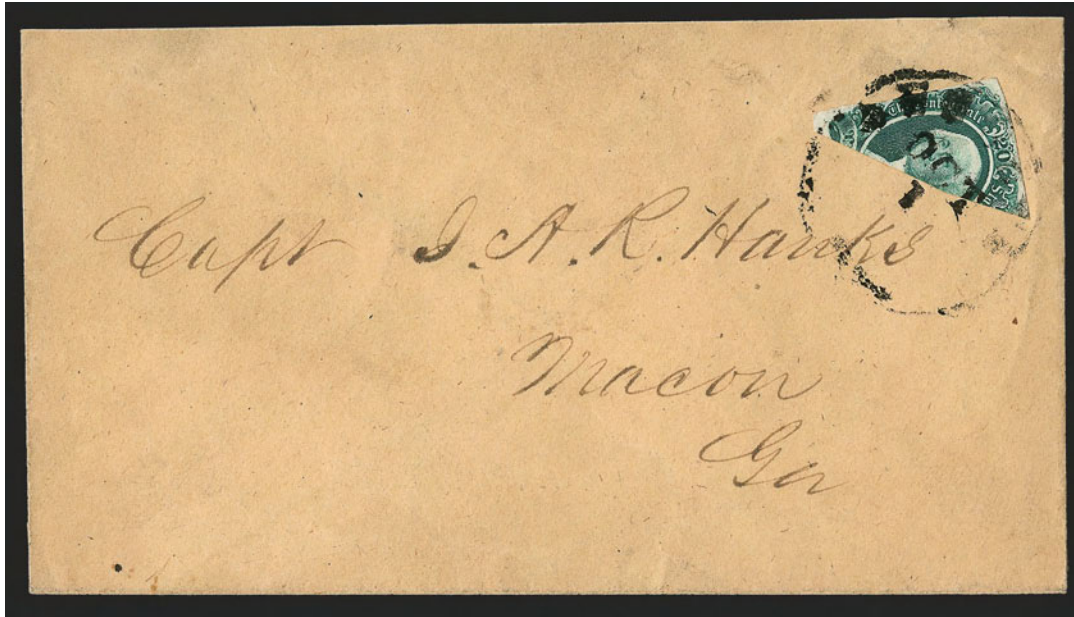

2707

- 2707 ☒ **20c Green, Diagonal Half Used as 10c (13c).** Top left diagonal half, tied by indistinct strike of "Augusta Ga. Oct. 1" circular datestamp on cover to Macon Ga., fresh and Very Fine, signed Brian Green 2,000.00

TRANS-MISSISSIPPI EXPRESS



2708

- 2708 ☒ **10c Blue, Die A (11).** Horizontal strip of four, mostly huge margins, a bit irregular at bottom but clear, uncanceled, used on **tan and brown wallpaper cover franked for Trans-Mississippi Express rate**, addressed to the superintendent of army records for Louisiana at Richmond Va., originated west of the Mississippi, sender's route notation "Care of Col. J. N. Galleher, Nachitoches", small stained spot tie strip to cover, Very Fine, a rare adversity cover franked for 40c government express rate, evidently carried by military courier and did not enter the mails, ex Richey, Antrim and Finney. E. 1,500-2,000



2709

- 2709 **10c Blue, Die B (12).** Four singles, mostly large margins, bright shade, tied by "Shreveport La. Jan. 2" (1864 with slug in year/date position) circular datestamp on front only to Richmond Va., **eastbound Trans-Mississippi Express rate**, slightly reduced all around, faint toning and minor faults, still presentable and rare..... E. 750-1,000



2710

- 2710 **10c Blue, Die A (11).** Large margins to touched at right, tied by "Alexandria La. Feb. 4" (1865) circular datestamp on legal-size cover with **"Confederate States Navy Department. Office of Orders and Details. Official Business" imprint**, to Midshipman Walter C. Jones C.S.N., care of Jefferson Jones in Eagle Lake Tex., with original enclosure on C.S.A. Navy Department part-printed form datelined Richmond Va., Nov. 24, 1864, ordering Midshipman Jones to report to the commander of the School Ship *Patrick Henry*", cover faults around edges, still presentable, rare Confederate Navy usage sent across the Mississippi by military courier E. 500-750

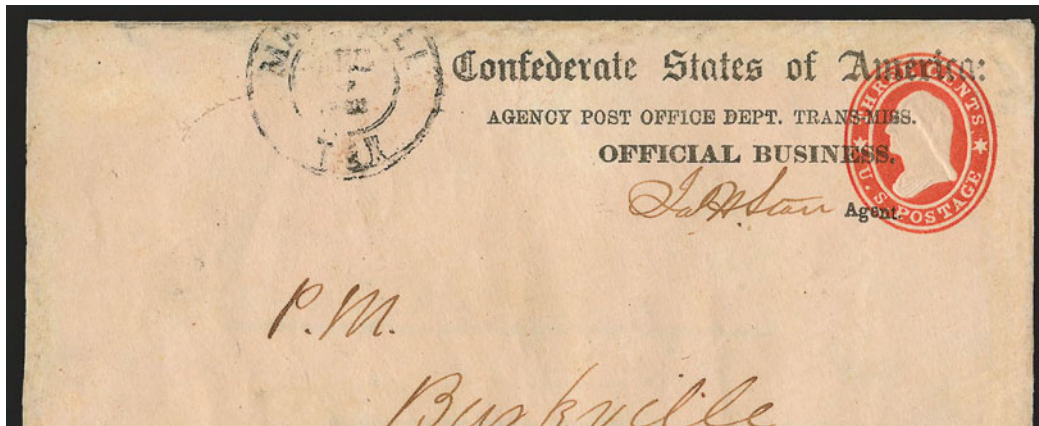

2711

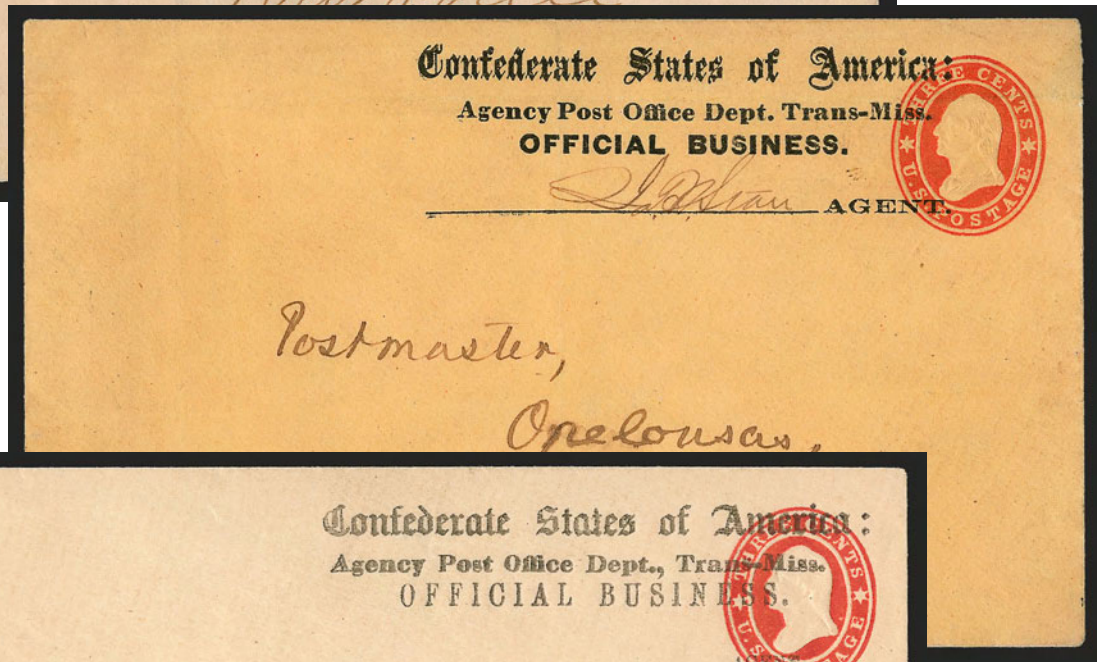

2712

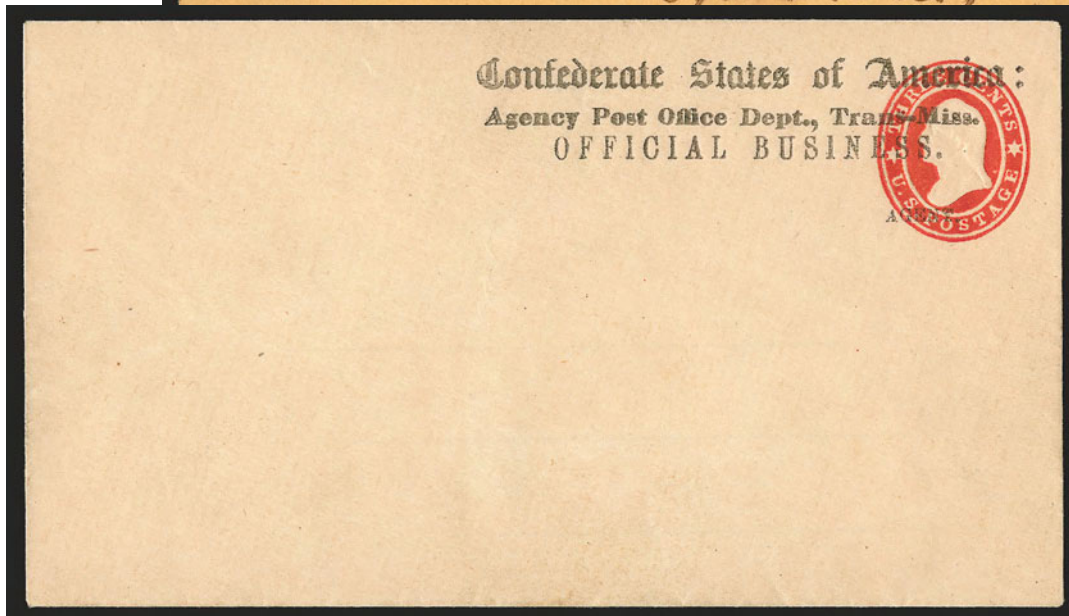

2713

- 2711 ☒ **Agency Post Office Dept., Trans-Miss., Official Business, Agent.** Similar to Dietz Ty. I (except second line in caps), signed by Jas. H. Starr, on 3c Red Star Die entire (U26) to the postmaster of Burkville Tex., light strike of "Marshall Tex." double-circle datestamp (date unclear), trivial cosmetic improvement along edges and expertly cleaned, Very Fine and extremely rare, ex Green, with 2000 C.S.A. certificate E. 1,000-1,500
- 2712 ☒ **Agency Post Office Dept., Trans-Miss., Official Business, Agent.** Dietz Ty. I signed by Jas. H. Starr on 3c Red Star Die entire to the postmaster of Opelousas La., no postmark, light folds, small piece missing from backflap, otherwise Very Fine, rare E. 1,000-1,500
- 2713 ☒ **Agency Post Office Dept., Trans-Miss., Official Business, Agent.** Imprint on unused 3c Red Star Die entire, fresh and Very Fine, scarce, ex White and Hill E. 400-500

OFFICIAL IMPRINTS



2714

- 2714 ☒ **Post Office Business/Free.** In circle boldly struck with "Richmond Va. Nov. 29" (1864) circular datestamp on 3c Red Star Die entire to postmaster at Halesford Va., very fresh EXTREMELY FINE. THE ONLY RECORDED USE OF THE "POST OFFICE BUSINESS FREE" MARKING AT RICHMOND. BELIEVED TO BE A PROVISIONAL IMPRINT IN THE ABSENCE OF PRE-PRINTED OFFICIAL ENTIRES.

The circular "Post Office Business/Free" handstamp is rare in any form. However, this example represents the only known use of the marking as a form of provisional imprint. Pre-printed official business entires were normally used by the Post office Department at Richmond, but this handstamped entire was made in November 1864 — the year is determined by the type of circular town datestamp (large serified letters, month and day, no year slug).

Ex Dietz (signed), Emerson and Powell. With 1973 P.F. certificate..... E. 2,000-3,000

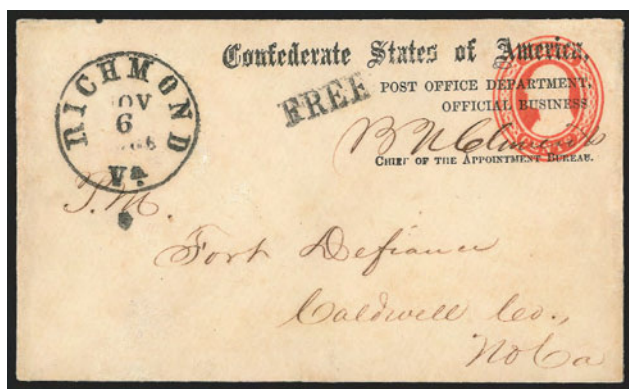

2715

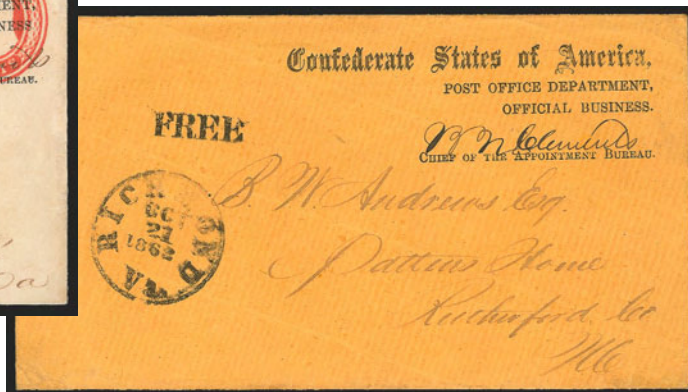

2716

- 2715 ☒ **Post Office Department, Official Business, Chief of the Appointment Bureau.** Dietz Ty. II, signed by B.N. Clemens and on 3c Red Nesbitt entire (U10) to Fort Defiance N.C., bold "Richmond Va. Nov. 6" circular datestamp with matching "Free" handstamp, expertly cleaned and restored, Very Fine appearance E. 300-400
- 2716 ☒ **Post Office Department, Official Business, Chief of the Appointment Bureau.** Dietz Ty. III signed B. N. Clements on buff cover to Pattens Home N.C., "Richmond Va. Oct. 21, 1862" circular datestamp and "Free" handstamp, with interesting letter signed by Clements: "You cannot receive postage stamps until you have been appointed and bonded as postmaster under our Government. Having failed heretofore to secure an appointment from this Department, it now becomes necessary that you shall forward a petition from the citizens in your favor, and accompany it with proof that you are exempt from military duty by age (45 years) or physical disability.", Extremely Fine, ex Emerson and Birkinbine E. 500-750



- 2717 ☒ **Post Office Department, Official Business, Chief of the Appointment Bureau.** Dietz Ty. V, signed by Clements and addressed to Hale's Ford Va., bold "Richmond Va. Oct. 26, 1861" circular datestamp with matching "Free" handstamp, fresh and Very Fine, especially attractive as this is not on a U.S. postal stationery entire..... E. 300-400
- 2718 ☒ **Post Office Department, Official Business, Chief of the Appointment Bureau.** Imprint on 3c Red Star Die entire with signature of Clements to Scott Co. Va., also with "Richmond Va. Aug. 8" circular datestamp and "Free" handstamp, missing top flap, some soiling and edgewear, otherwise Fine E. 200-300
- 2719 ☒ **Post Office Department, Official Business, Chief of the Contract Bureau.** Dietz Ty. Ia with "Co" of "Contract" missing on 3c Red Star Die entire (U26), signed by Offutt and used to Oak Shade Va., bold "Richmond Va. Jul. 10, 1863" circular datestamp, Very Fine E. 300-400
- 2720 ☒ **Post Office Department, Official Business, Chief Clerk P.O. Department.** Dietz Ty. II on 3c Red Star Die entire (U27), unsigned and with 10c Blue (11) affixed over imprint and tied by "Richmond Va. Feb. 13" circular datestamp to Harrisonburg Va., minor edgewear, stamp with tear at top, appears Very Fine, interesting unofficial use of the entire..... E. 300-400
- 2721 ☒ **Post Office Department, Official Business, Chief of the Finance Bureau.** Dietz Ty. IV signed by Dimitry on 3c Red Star Die entire to Andrews Va., cancelled by "Richmond Va. Dec. 3" circular datestamp with matching "Free" handstamp, barely reduced at left, Very Fine E. 300-400
- 2722 ☒ **Post Office Department, Official Business, Chief of the Finance Bureau.** Dietz Ty. VIII, signed by Offutt on 3c Red Nesbitt entire (U10) to Wilkesboro N.C., "Richmond Va. Sep. 8" circular datestamp, trivial wear, Very Fine, scarce, ex Hill E. 300-400
- 2723 ☒ **Post Office Department, Official Business, Chief of the Finance Bureau.** Dietz Ty. VIII, signed by Harrell, on 3c Red Star Die entire to Holtsburg N.C., bold "Richmond Va. Apr. 5" circular datestamp with matching "Free" handstamp, docketing on back indicates 1864 usage, trivial edgewear, Very Fine, scarce E. 300-400



- 2724 ☒ **“Headqrs. Sub Dist. North La. O.B. Very Important and with the utmost despatch.”** Ms. endorsement on legal-size cover carried by military courier to Maj. G. M. Bryan, “Monroe” crossed out and directed “On the Road to Shreveport”, vertical fold, Very Fine..... E. 300-400
- 2725 ☒ **Baton Rouge La. Jun. 12, 1861.** Partly clear circular datestamp with “Paid” and “10” handstamps on legal-size “Executive Office, Baton Rouge, La.—Official Business” imprint cover to the mayor of Clinton La., slightly reduced at right, Very Fine, scarce use of handstamps prior to issuance of adhesive provisionals by Baton Rouge postmaster E. 300-400
- 2726 ☒ **Alexandria La. Sep. 10 (1863).** Circular datestamp and “Paid 10” in red on 3c Red Star Die entire with “Official Business. Office Adjutant and Inspector General, District Western Louisiana” imprint crossed out, to Natchitoches La., pencil docketing dated Sep. 15, 1863, accompanied by a second Star Die entire with similar imprint sent “By Courier” to same addressee, Extremely Fine, former ex Emerson and Everett.....(Photo Ex) E. 500-750
- 2727 **Instructions to Post Masters.** 23pp pamphlet with title “Confederate States of America, Post Office Department. Instructions to Post Masters” and with “Richmond Va. Printed by Ritchie & Dunnivant 1861” at bottom, Oct. 1861 date inside next to printed greeting from B.N. Clements, many topics covered incl. postage for newspapers, pamphlets and other printed matter, franking privilege, payment, registration, charter and express companies, last two pages show rates for newspapers and periodicals of different weights, age spotting throughout, still Very Fine and very useful pamphlet E. 300-400

FLAG-OF-TRUCE AND PRISONERS' MAIL

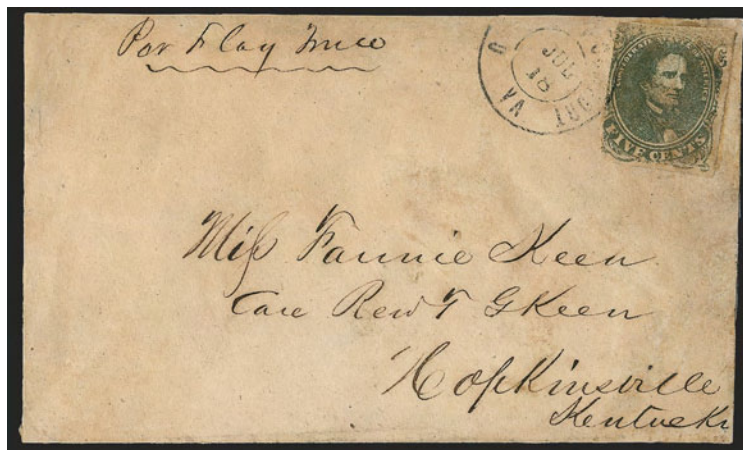

- 2728 ☒ **5c Green, Stone 1 (1).** War-weary stamp tied by “Old Point Comfort Va. Jul. 18” double-circle datestamp on brown homemade **flag-of-truce** cover from one of **Morgan’s Raider’s** to his sister in Hopkinsville Ky., 1862 usage, endorsed “Per Flag of Truce” but no evidence of U.S. postage or censoring, expertly restored, otherwise Fine, exceedingly scarce usage, with 1998 P.F. certificate pre-restoration E. 400-500



- 2729 ☒ **Prytania Asylum, New Orleans.** Cover addressed to Mrs. C. M. Pritchard at Prytania Asylum in New Orleans (the second line of address is erased), "Hd. Qrs. Defences NO Approved MMS" censor's mark, "New Orleans La. Oct. 21, 1863" double-circle datestamp and "Due 3" straightline, backstamped "New Orleans La. Oct. 30, 1863" double-circle datestamp and "ADV." framed handstamp on back, slightly toned, Fine, Mr. Gunter described this as a cover to a Confederate sympathizer at Prytania Asylum..... E. 400-500
- 2730 ☒ **Prisoner's Cover.** Small pink cover with ms. "Exd" at top left and addressed to Baltimore Md., cover also bears clear **impression of coin** at top right and with part of adhesive used to secure the coin to the cover, some edgewear, Very Fine, very unusual item, the coin was attached to pay postage to the final destination after crossing the lines..... E. 1,000-1,500
- 2731 ☒ **Point Lookout Md.** Prisoner's cover with clear strike of octagonal examiner's marking, with 3c Rose (65) tied by target, "Point Lookout Md. Oct. 17, 1864" circular datestamp to Mt. Sidney P.O. Va., also with "Due 10" handstamp, some staining, otherwise Fine E. 300-400
- 2732 ☒ **Johnson's Island O.** Prisoner's cover with ms. "Ex B", with 3c Rose (65) tied by "Sandusky O. Aug. 2" circular datestamp and target, stamp also tied by "Richmond Va. Aug. 18, 1861" circular datestamp, "Due 10" handstamp, some soiling and edgewear, still Fine . E. 200-300
- 2733 ☒ **Johnson's Island O.** Oval examiner's handstamp "Prisoner's Letter, Johnsons Island, Examined, Jarvis" on yellow cover to Amite City La., sender's flag-of-truce endorsements including "Care of Comdg Officer U.S. Forces at Vicksburg, Miss", 3c Rose (65) tied by blue "Sandusky O. Apr. 19 '65" double-circle datestamp and target, "Summit Miss." large dateless circle handstamp where it entered the C.S.A. mails, ms. "due 3c" U.S. rate rather than 10c Confederate rate (Lee surrendered ten days before this was mailed), some faults and small repaired nick at bottom right, still a Fine and fascinating usage, sent as a thru-the-lines prisoner-of-war letter but by the time it reached Summit, the Confederate postal system was no longer operating, thus it was charged U.S. postage..... E. 750-1,000

CONFEDERATE STATES GROUP LOTS

- 2734 ☒ **Confederate Adversity Covers.** Four on exhibit pages from the Gunter collection, includes No. 7 pair and No. 11 on separate wallpaper covers, No. 11 on two different envelopes made from an old letter and printed religious tract, some faults but all four are presentable E. 500-750
- 2735 ☒ **Confederate Covers Balance.** 36, incl. Confederate usage of U.S. in May 1861, nice group of Handstamped Pairs, unused woodcut "Paid 5", nice group of General Issues incl. No. 1 on Insurance corner card cover, also a patriotic, a wallpaper, few other interesting, mixed condition, many Fine-Very Fine E. 2,000-3,000
- 2736 ☒ **Confederate Covers Balance.** 19 covers, incl. few Provisionals such as 61X2 and 65X1, some better general issues incl. Nos. 2, 4 pair, 5, 13 (2, one not originating), few other better, generally defective, still few are presentable and worthwhile..... E. 2,000-3,000
- 2737 **Confederate Balance.** 13 covers and few stamps, better items incl. two U.S. used in Confederacy — No. 26 tied by "Montgomery Ala. Mar. 19, 1861" circular datestamp and other with No. 24 on 3c Red Star Die entire (both defective), few other better incl. Adjutant General's Office, Roll of Honor imprint cover, another with No. 2 on cover, another with Army of Northern Va. military grid, many Fine-Very Fine E. 1,500-2,000
- 2738 ☒ **Confederate Balance.** 25 covers, consisting of Nos. 7, 11 and 12, most of the first are pairs with a range of cancels, most of latter with four margins, some faults, some Fine-Very Fine E. 500-750
- 2739 ☒ **Confederate Louisiana Covers.** 49, incl. Handstamped Pairs from Franklin, Brashear, Cheneyville, Baton Rouge, Clinton, Alexandria, several others, some General Issues incl. pair of No. 1 and three with singles of same, two with No. 2 incl. one Stone Y, few with No. 4 incl. two pairs, slightly better than usual condition, most are Fine-Very Fine E. 2,000-3,000
- 2740 ☒ **Kingston La.** Four covers with ms. pmks., incl. three with Nos. 11 or 12 and one with horizontal pair of No. 7, all used between July 1864 and April 1865, one with sample of dress cloth hinged in place, overall Fine-Very Fine E. 200-300



2741EX

- 2741 ☒ **Confederate Patriotics Collection.** Album containing approximately 65 Confederate Patriotics, arranged by design incl. 7-Star, 8-Star, 10-Star, 11-Star, 12-Star and 13-Star, others incl. Medallion, Cannons, Soldiers, Tents, others, many better incl. Davis/Stephens, three used with U.S. stamps, range of stampless with Handstamped Pairs, several with General Issues, usual mixed condition is a reminder that these were usually used in adverse conditions, few reference items

OVERALL FINE APPEARANCE. A DESIRABLE GROUP OF CONFEDERATE PATRIOTIC COVERS, ASSEMBLED OVER MANY YEARS. AN OUTSTANDING OPPORTUNITY TO ACQUIRE A CORE COLLECTION OF THESE BEAUTIFUL DESIGNS.

This collection would easily make 65 individual lots, but in aggregate it represents an outstanding opportunity to build a significant collection of this colorful subject.(Photo Ex) E. 20,000-30,000

END OF THIRD SESSION



2742EX



2743EX



2745EX



2746



2747EX



2748EX



2754



2749



2751



2753EX



2752EX



2755EX

FOURTH SESSION (LOTS 2742-3000)

THURSDAY, DECEMBER 11, 2008, AT 1:30 P.M.

GENERAL FOREIGN STAMPS AND COVERS

COUNTRIES A-Z

- 2742 ★★ **AUSTRIA, Semi-Postals.** Eleven different complete sets, Mint N.H., incl. Nos. B93-B98, B100-B105, B112-B117 and B132-B141, Fine-Very Fine(Photo Ex) 1,200.00
- 2743 ★★田 **AUSTRIA, 1950, 60g + 15g-1.70s + 40g Carinthia (B269-B271).** Ten Mint N.H. sets (blocks of four and six), Very Fine(Photo Ex) 1,300.00
- 2744 ★★ **AUSTRIA, Semi-Postals, 1928-36.** Six different sets, Mint N.H., incl. Nos. B77-B80, B87-B92, B122-B127, Fine-Very Fine*Not illustrated* 925.00
- 2745 ★★ **AUSTRIA, 1935, 5g-10s Air Post views, Perforate and Imperforate (C32-C46, C32 var-C46 var).** Mint N.H., Extremely Fine(Photo Ex) 580.00
- 2746 **AUSTRIA, 1935, 5g-10s Air Post Views (C32-C46).** Four used sets, Very Fine(Photo Ex) 287.40
- 2747 ★★ **BELGIUM, 1915, 5c-20c King Albert, "Twisted Epaulette" (B31-B33 vars).** Mint N.H., the 5c in horizontal pair with normal, Very Fine, from position 11 of the sheet(Photo Ex) E. 200-300
- 2748 **BRAZIL, 1843, 30r Black (1).** Two singles, margins all around, late impressions, one with partial Pernambuco Shield cancel, other **stitch watermark** variety (partial Correio Geral Da Corte circular datestamp), Very Fine, signed Sismondo and with his 2002 and 2005 certificates(Photo Ex) 1,200.00

CANADA

- 2749 **1851, 3p Orange Vermilion, Laid (1a).** Three large to huge margins, ample to large at top, fresh color, light target cancel, Very Fine 900.00

- 2750 **1851, 3p Red, Laid (1).** Vertical pair, ample to huge margins incl. bottom sheet margins, bright color, neat target cancels and bit of red cancel at bottom right, Very Fine-Extremely Fine, very pretty multiple, Scott Retail as two used singles 1,800.00

2750



- 2751 **1851, 6p Grayish Purple, Laid (2).** Ample to large margins, strong color with target cancel, laid lines are practically invisible but shade is absolutely correct for the 1851 6p, Very Fine 1,500.00
- 2752 **1852-57, 3p Red on Wove Paper, 3p Red on Thin Paper (4, 4d).** Horizontal and vertical pairs respectively, essentially clear to mostly large margins, former rich color with neat "37" numeral target cancel, latter target cancels, top stamp of No. 4d pair re-entry (light crease), otherwise Fine-Very Fine, Scott Retail as used singles(Photo Ex) 800.00
- 2753 **1852-57, 3p Red, Shades and Papers (4, 4a, 4c, 4d).** Target cancels, Fine-Very Fine(Photo Ex) 1,100.00
- 2754 **1852, 3p Brown Red, Wove Paper (4a).** Vertical strip of three, ample to large margins, rich color, target cancels, Very Fine, scarce and attractive multiple, Scott Retail as three used singles 675.00
- 2755 **1852-57, ½p, 6p, 7½p Albert and Victoria (5, 5b, 8-9).** Ample to mostly large margins, first two target cancels, third light circular datestamp, last numeral "37" target, Nos. 5 and 9 small thin spot, No. 9 also trivial corner crease, other two very light creases, Fine-Very Fine appearance, No. 9 with 1972 P.F. certificate(Photo Ex) 5,500.00



2756



2757



2758



2759



2760EX



2763



2761



2762EX



2764EX



2765EX



2767EX



2768



2769



2770



2771



2772



2773

- 2756 **1857, 6p Gray Violet, Thick Hard Paper (5d).** Ample to large margins, clearly the Gray Violet shade, indistinct numeral target cancel, Very Fine 2,250.00
- 2757 **1855, 10p Blue (7).** Ample to mostly large margins, deep rich color, numeral target cancels (looks like "18"), Very Fine and choice 1,500.00
- 2758 S田 **1857, 7½p Green, Plate Proof on India, Vertical "Specimen" Ovpt. in Carmine (Unitrade 9TCi).** Block of four with bottom sheet margin, **pos. 4 re-entry**, Extremely Fine, Unitrade value as four normal singles C\$ 2,000.00
- 2759 ★ **1859, 12½c Yellow Green, Imperforate Pair (18b).** Horizontal pair, without gum as issued, ample to large margins except barely touching one point at bottom on left side, fresh and bright, beautiful impression, Fine-Very Fine, scarce variety, with 1971 P.F. certificate 3,500.00
- 2760 E **Victoria Essays.** Vertical pair of 2c Green Plate Essay on Card, Victoria with large crown facing left, Die Essay "POSTAGE THREE PENCE" in labels above and below full bust portrait of Victoria facing forward (presumably essayed for Canada), also 1c "Large Queen" India plate proof in Black, negligible edge thin, otherwise Very Fine, scarce and interesting lot (Photo Ex) E. 500-750
- 2761 ★ **1868, 1c Brown Red (22).** Horizontal strip of three, original gum, lightly hinged, bright color, few trivial perf flaws, otherwise Fine, singles with original gum are difficult to find, strips of three are rare, Scott Retail as three unused original gum singles 1,575.00
- 2762 ★ **1893, 20c Vermilion, 50c Deep Blue (46-47).** Original gum, fresh and Fine-Very Fine..... (Photo Ex) 750.00
- 2763 ★田 **1893, 20c Vermilion (46).** Block of four, original gum, top right lightly hinged, **other three Mint N.H.**, lovely bright color, Fine-Very Fine, Scott Retail as four hinged singles 1,500.00
- 2764 **1897, ½c-\$3.00 Jubilee (50-63).** Used, virtually all with circular datestamps, couple trivial flaws, otherwise Fine-Very Fine, attractive lot..... (Photo Ex) 2,382.75
- 2765 **1897, ½c-50c Jubilee (50-60).** Original gum, few h.r., Fine-Very Fine... (Photo Ex) 1,182.00
- 2766 ★★田 **1897, ½c-5c Jubilee (50-54).** Mint N.H. blocks of four, 1c with top selvage, others with full corner selvages, mixed centering, Fine lot.....Not illustrated 2,070.00
- 2767 ★ **1897, ½c-6c Jubilee (50, 52-55).** 6c original gum, h.r., others Mint N.H., ½c with left selvage, all exceptionally well-centered, Very Fine-Extremely Fine lot, No. 50 with 2006 P.F. certificate..... (Photo Ex) 802.50
- 2768 ★田 **1897, 6c Jubilee (55).** Block of four, one lightly hinged, other three Mint N.H., fresh, rich color, Fine 1,700.00
- 2769 ★★田 **1897, 6c Jubilee (55).** Mint N.H. block of four with bottom right corner selvage, rich color, light natural gum bends, selvage crease bottom left, Fine-Very Fine..... 2,000.00
- 2770 ★★ **1897, 8c Jubilee (56).** Mint N.H. with huge top left sheet corner selvage, choice oversized margins and exceptional centering, Extremely Fine, an eye-catching beauty, with 2003 P.F. certificate 275.00
- 2771 ★田 **1897, 8c Jubilee (56).** Block of four, one lightly hinged, other three Mint N.H., intense color and attractively centered, Very Fine 545.00
- 2772 ★田 **1897, 8c Jubilee (56).** Block of four, one minor h.r., other three Mint N.H., bottom right natural gum crease, otherwise Fine-Very Fine 850.00
- 2773 ★★ **1897, 10c Jubilee (57).** Mint N.H., gorgeous large margins and essentially perfectly centered, strong color and clear impression, Extremely Fine Gem, with 2008 V.G. Greene certificate.... 290.00
- 2774 ★★田 **1897, 15c Jubilee (58).** Mint N.H. block of four with full top right corner selvage, bottom pair Fine, top pair Extremely Fine 2,000.00

2774





2776



2778



2777



2779



2780EX



2781



2782



2783EX



2784EX



2785



2786



2788



2789



2790



2775EX

- 2775 S **1897, 20c-\$2.00, \$4.00 Jubilee, Handstamp "Specimen" Ovpts. (59S-62S, 64S).** Incl. extra 20c (slightly different shade), original gum except one 20c and the \$1.00, both 20c sans-serif letters in ovpt., 50c-\$4.00 with serifs, Fine-Very Fine, these were prepared for distribution to foreign countries for their postal archives, the ½c-15c are not known with "Specimen" ovpt.....(Photo Ex) E. 1,000-1,500
- 2776 ★田 **1897, 20c Jubilee (59).** Horizontal block of six with right selvage, left pair lightly hinged, right block of four Mint N.H., vivid color, bottom right stamp natural pre-print crease/wrinkle, otherwise Fine 2,450.00
- 2777 ★★ **1897, 50c Jubilee (60).** Mint N.H. top "OTTAWA-No-23" plate no. strip of three, fresh, bright color, pos. 2-3 Fine, pos. 1 Extremely Fine..... 1,650.00
- 2778 ★田 **1897, 50c Jubilee (60).** Original gum block of four with bottom sheet margin, top pair lightly hinged, bottom pair Mint N.H., lovely color, Fine-Very Fine..... 1,650.00
- 2779 ★田 **1897, 50c Jubilee (60).** Original gum block of four, top pair h.r., bottom pair Mint N.H., very pretty Light Ultramarine shade, handsomely centered, Very Fine..... 1,650.00
- 2780 ★ **1897, 50c, \$1.00 Jubilee (60-61).** Original gum, 50c large margins, beautiful colors, Fine, attractive pair, \$1.00 with 2005 Sismondo certificate(Photo Ex) 1,275.00
- 2781 ★ **1897, \$1.00 Jubilee (61).** Original gum, faintly hinged, attractive margins and bright color, natural gum crease/wrinkle, Very Fine and choice appearance..... 800.00
- 2782 **1897, \$1.00 Jubilee (61).** Rich color and attractive centering, Berlin Ont. Oct 12, 1898 circular datestamp and small bit of Red transit bottom right corner, Very Fine.. 650.00
- 2783 **1897, \$1.00-\$5.00 Jubilee (61-65).** \$1.00 unused (no gum), others used, \$2.00 and \$4.00 roller cancels, \$3.00 smudge, \$1.00 and \$2.00 thin spots (trivial on latter), \$5.00 light crease, Fine-Very Fine appearance.....(Photo Ex) 4,150.00
- 2784 ★ **1897, \$1.00, \$2.00 Jubilee (61-62).** Original gum, former lightly hinged, latter small h.r., Fine(Photo Ex) 2,000.00
- 2785 ★ **1897, \$2.00 Jubilee (62).** Original gum, h.r., beautiful color and impression, exceptionally well-centered, Very Fine and choice 1,200.00
- 2786 **1897, \$2.00 Jubilee (62).** Rich color, bold 1900 three-ring circular datestamp, Fine and attractive 500.00
- 2787 (★) **1897, \$2.00, \$3.00 Jubilee (62-63).** \$2.00 original gum, \$3.00 unused (regummed), \$2.00 short corner perf, otherwise Very Fine, Scott Retail as original gum.....
.....Not illustrated 2,450.00
- 2788 ★ **1897, \$3.00 Jubilee (63).** Original gum, light vertical bend, fresh, bright color, Very Fine 1,250.00
- 2789 ★ **1897, \$3.00 Jubilee (63).** Original gum, faint hinge thin and light horizontal crease, Extremely Fine appearance 1,250.00
- 2790 **1897, \$3.00 Jubilee (63).** Magenta Winnipeg circular datestamp, Fine, this cancel was used for bulk mailings of the Winnipeg Free Press newspaper 950.00



2792



2793



2794



2795



2796



2797



2798



2799



2800EX

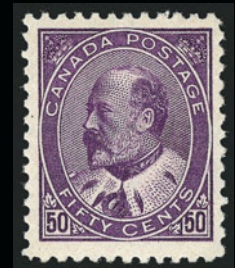

2805



2801



2802



2810EX



2807



2809EX



2791

- 2791 田 **1897, \$3.00 Jubilee (63).** Block of four with top "Ottawa-No-" selvage, magenta Winnipeg circular datestamps, slight bleed through of cancel on back of top right stamp, top pair light crease, shows mostly on top left stamp, otherwise Fine-Very Fine, this cancel was used for bulk mailings of Winnipeg Free Press newspaper, Scott Retail as four used singles 3,800.00
- 2792 ★ **1897, \$4.00 Jubilee (64).** Original gum, lightly hinged, fresh, beautiful color, Very Fine 1,250.00
- 2793 ★ **1897, \$4.00 Jubilee (64).** Original gum, lightly hinged, large margins and clear impression, Very Fine 1,250.00
- 2794 ★ **1897, \$4.00 Jubilee (64).** Original gum, h.r., attractive pastel color, Fine 1,250.00
- 2795 **1897, \$4.00 Jubilee (64).** Beautiful color, magenta Winnipeg circular datestamp, Fine and attractive 950.00
- 2796 ★ **1897, \$5.00 Jubilee (65).** Original gum, trivial h.r., deep rich color, slight natural gum crease, Very Fine 1,250.00
- 2797 ★ **1897, \$5.00 Jubilee (65).** Original gum, h.r., rich color, nice margins, Fine and attractive 1,250.00
- 2798 ★ **1897, \$5.00 Jubilee (65).** Original gum, lightly hinged, exceptional margins, deep rich color, Fine and quite attractive 1,250.00
- 2799 **1897, \$5.00 Jubilee (65).** 1906 Toronto Canada rimless circular datestamp, Fine 950.00
- 2800 ★ **1897, ½c-10c Maple Leaf (66-73).** Original gum, Fine-Very Fine set (Photo Ex) 733.00
- 2801 ★ **1897, 8c Orange, Imperforate (72a).** Original gum horizontal pair with bottom sheet margin, huge margins, faintly hinged, Extremely Fine 500.00
- 2802 ★田 **1903, 2c Carmine, Imperforate (90a).** Top "Ottawa-No-13" plate no. block of eight, top center pair barely hinged, others Mint N.H., huge margins, Extremely Fine 200.00
- 2803 ★ **1903, 20c Olive Green, 50c Purple (94-95).** 20c h.r., Fine-Very Fine .Not illustrated 1,200.00
- 2804 ★ **1903, 20c Olive Green, 50c Purple (94-95).** 20c h.r., Fine-Very Fine .Not illustrated 1,200.00
- 2805 ★ **1903, 50c Purple (95).** Lightly hinged, deep rich color, Very Fine 650.00
- 2806 ★ **1911-25, 1c-\$1.00 Admiral (104-134, 136-138).** Last three are horizontal pairs, also incl. blocks of Nos. 126c, 128a and 136-138, Fine-Very Fine lot Not illustrated 2,046.00
- 2807 ★田 **1924, 3c Carmine, Coil, Block of Four (103a).** With bottom selvage, Fine-Very Fine 800.00
- 2808 ★田 **1924, 1c, 2c Admiral, Imperforate (136-137).** Top imprint and plate no. blocks of twelve, few black paper adherences on gum, two 1c and one 2c tiny thin, otherwise Extremely Fine, Scott Retail as hinged pairs Not illustrated 360.00
- 2809 ★★ **1927, 1c-12c Confederation, Imperforate (141a-145a).** Mint N.H. horizontal pairs, beautiful margins, Extremely Fine, it is estimated that there are only 250 pairs of each value (Photo Ex) 725.00
- 2810 ★★田 **1927, 1c-20c Confederation. Imperforate (141a-145a, E3a).** Mint N.H. blocks of four, choice margins, Extremely Fine (Photo Ex) 1,890.00



2812EX



2811EX



2816



2813EX



2818



2817



2819EX



2820



2821



2822

- 2811 ★★ 1927, 1c-12c Confederation, Imperforate Horizontally (141a var.-145a var.). Mint N.H. vertical pairs, Extremely Fine, it is estimated that there are only 250 pairs of each value(Photo Ex) 725.00
- 2812 ★★田 1927, 1c-20c Confederation, Imperforate Vertically (141a var.-145a var., E3a var.). Mint N.H. blocks of eight, 3c and 12c with imprint and plate no., others with corner selvages, Very Fine-Extremely Fine, it has been estimated that there are only 250 pairs each of these, Scott Retail as four sets of Mint N.H. pairs(Photo Ex) 3,780.00
- 2813 ★ 1928-29, 1c-\$1.00 George V "Scroll" Issue, Imperforate (149b, 149c var., 150b, 150c var., 153b, 153c var., 159a). First six lightly hinged horizontal pairs, \$1.00 Mint N.H. top right corner margin single, Extremely Fine, Scott Retail for the "cents" values for ordinary pairs, the \$1.00 as half the value of a Mint N.H. pair, the tête-bêche pairs are the narrow gutter varieties and catalog \$2,700.00 as imperforate tête-bêche pairs of booklet panes, "Unitrade" prices the part-perforated tête-bêche pairs at 2.5 times the same ordinary part perforate pairs(Photo Ex) 917.50



2814EX

- 2814 ★★田 1928-29, 1c-\$1.00 George V "Scroll" Issue, Imperforate (149b-159A). Mint N.H. blocks of four, all with side sheet margins, one 50c light bend mentioned solely for accuracy
VERY FINE-EXTREMELY FINE. A LOVELY CRISP SET OF BLOCKS OF IMPERFORATES FROM THIS POPULAR ISSUE.
There are believed to have been only 250 sets of imperforate pairs issued(Photo Ex) 6,500.00
- 2815 ★★ 1928, 50c Bluenose (158). Two Mint N.H. singles, Fine-Very Fine..Not illustrated 800.00
- 2816 ★★田 1928, 50c Bluenose (158). Mint N.H. block of four with top left corner selva with "Ottawa-N" part imprint, beautifully centered, Very Fine-Extremely Fine, gorgeous block 1,600.00
- 2817 ★★田 1928, 50c Bluenose (158). Mint N.H. block of four, well-centered, Very Fine . 1,600.00
- 2818 ★田 1928, \$1.00 Parliament (159). Block of four, top pair lightly hinged, bottom pair Mint N.H., Very Fine block..... 1,650.00
- 2819 ★田 1930-31, 1c-\$1.00 George V "Arch/Leaf" Issue (162, 164, 168-169, 171, 173-176). Plate no. blocks of four except no. 164, some Mint N.H., Fine-Very Fine, Scott Retail as hinged and Mint N.H. singles(Photo Ex) 1,927.90
- 2820 ★★田 1930, 50c Grand Pre (176). Mint N.H. block of four, bottom right stamp couple slightly nibbed perfs, otherwise Very Fine 1,500.00
- 2821 ★田 1930, \$1.00 Mt. Cavell (177). Block of four, top pair lightly hinged, bottom pair Mint N.H. (one with slightly dulled gum spot), Fine-Very Fine 1,110.00
- 2822 ★田 1930, \$1.00 Mt. Cavell (177). Block of four, top pair lightly hinged, bottom pair Mint N.H., bottom left stamp single perf tip gum soak, otherwise Fine 1,110.00



2823



2824EX



2825EX



2826EX



2828EX



2827EX



2829



2831



2832



2833



2835EX



2834

- 2823 ★ **1931, 10c Cartier, Imperforate (190a).** Horizontal pair, faintly hinged, Extremely Fine, only 150 pairs issued..... 425.00
- 2824 ★★ **1932, 1c-8c George V “Medallion” Issue, Imperforate (195c-200a).** Mint N.H. horizontal pairs, Very Fine-Extremely Fine, only 150 pairs of each value issued.....(Photo Ex) 1,800.00
- 2825 ★ **1935, 1c-\$1.00 George V Pictorials, Imperforate (217c-227a).** 1c-8c horizontal pairs, 10c-\$1.00 vertical pairs, lightly hinged, Extremely Fine, only 150 pairs of each value issued ..(Photo Ex) 1,840.00
- 2826 ★★田 **1935, 2c, 3c, 8c George V, Imperforate (218c, 219b, 222a).** Mint N.H. blocks of four, huge margins, Extremely Fine, only 150 pairs of each value issued.(Photo Ex) 1,140.00
- 2827 ★ **1938, 10c-\$1.00 Views, Imperforate (241b, 241c, 242a-245b).** Sheet margin horizontal pairs, 13c-\$1.00 lightly hinged, both 10c hinged in selvage, stamps Mint N.H., Extremely Fine(Photo Ex) 2,030.00
- 2828 ★★ **1942-43, 1c-8c George VI War Effort, Imperforate (249d-256a).** Mint N.H. horizontal pairs, huge margins, Extremely Fine(Photo Ex) 2,400.00
- 2829 ★★田 **1951, \$1.00 Fisheries (302).** Two singles, block of four and plate no. 1 block of four, Mint N.H., Very Fine-Extremely Fine, Scott Retail as ten Mint N.H. singles..... 550.00



2830

- 2830 **1959, 5c Seaway Invert (387a; SG 513a).** Neat machine cancel, fresh colors on bright white paper
EXTREMELY FINE. A RARE USED EXAMPLE OF THE FAMOUS SEAWAY INVERT.
With 1987 A.P.S. certificate. Accompanied by normal (Mint N.H.) for comparison. SG £5,000..... 10,000.00
- 2831 ★★ **1938, 6c Daedalus, Imperforate (C5b).** Mint N.H. vertical pair with right sheet margin, huge other sides, Extremely Fine Gem pair 800.00
- 2832 ★★田 **1949, 50c Dark Blue Green, “O.H.M.S.” Official (O9).** Mint N.H. block of four with left selvage, Very Fine and choice 800.00
- 2833 ★★田 **1949, 50c Dark Blue Green, “O.H.M.S.” Official (O9).** Mint N.H. block of four with top left corner selvage, Very Fine..... 800.00
- 2834 ☒ **CHILE, 1862, 10c Bright Blue (12).** Horizontal strip of three, large margins to in at bottom, cancelled by light strike of oval cancel on blue folded letter to New York, “Valparaiso 2 NO 1863” backstamp, Panama transit, red “Paid to Panama” handstamp, red crayon “1/-”, Panama transits and “Steamship 10” in circle, horizontal cover wrinkle, Fine E. 200-300
- 2835 ☒ **CHILE, Covers.** Two items, first is horizontal pair of 5c tied by grid in targets on cover to Valparaiso and forwarded to Boston, bold “Steamship 20” in circle handstamp, second is cover front only with block of six of 5c to West Chester Penn., some flaws, appear Fine, latter ex Meroni(Photo Ex) E. 300-400



2836



2837EX



2838



2839



2840



2843



2841

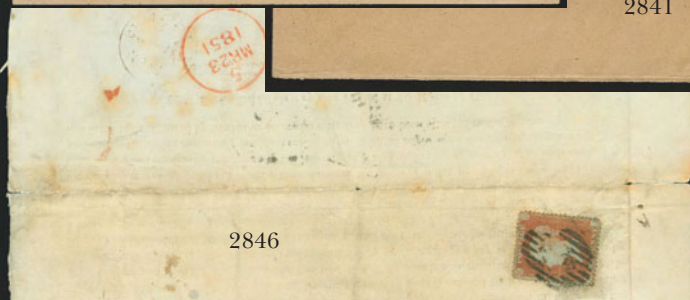

2846



2844



2845

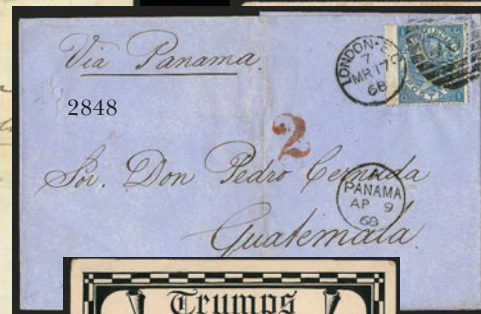

2848

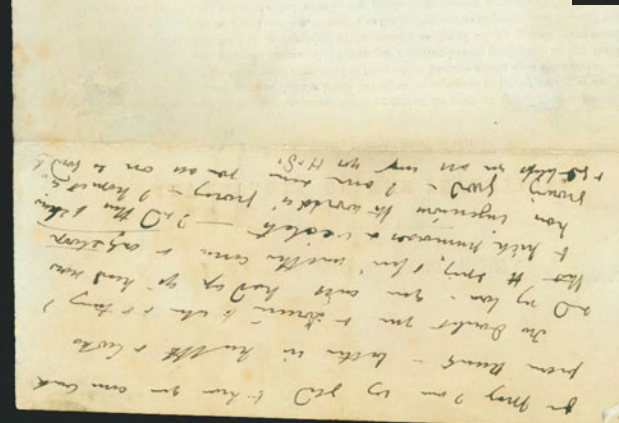

2849EX



2847EX



2849EX

- 2836 **FINLAND, 1885, 10m Brown & Rose (37).** Circular datestamp, Very Fine..... 625.00
- 2837 **FINLAND, 1891-1901, 1r-7r Russian Coat of Arms (56-58, 69).** Various cancel, Fine-Very Fine**(Photo Ex)** 1,165.00
- 2838 **FINLAND, 1929, 10m Light Brown & Black, Perforated 14½ x 14½ (108a).** Helsinki Nov. 8, 1929 circular datestamp, Very Fine, scarce variety 450.00
- 2839 ☒ **FRANCE, 1892, 15c Blue (103).** Tied by “United States Postal Station, Aug. 17 4-PM, Paris Exposition - 1900 - “ machine cancel on cover with printed address to Arthur Maury in Paris, fresh and Very Fine, scarce usage E. 150-200
- 2840 ☒ **GERMANY, 1930, IPOSTA Souvenir Sheet (B33).** Reduced well outside of stamps and on European size registered cover to Norway with Sept. 15, 1930 Exhibition cancel, repeated again beneath, mild vertical cover fold, Very Fine, Scott Retail for intact sheet used off-cover 1,250.00
- 2841 ☒ **GERMANY, 1931, 8pf-50pf Buildings (B38-B41).** Blocks of four on individual matched registered covers, horizontal cover filing creases at bottom, far from stamps, Very Fine, Scott Retail as four sets of used off-cover singles..... 332.40
- 2842 ☒ **GERMANY, 1950, 10pf + 2pf, 20pf + 3pf Bach Seals (B314-B315).** On large cacheted **First Day Cover** tied by Oberammergau Passion Play July 28, 1950 commemorative cancels, slightly reduced at left and small edge crease, otherwise Very Fine *Not illustrated* E. 200-300
- 2843 ☒ **GERMANY (Berlin), 1949, 2m-5m Buildings (9N58-9N60).** Tied by Dec. 4, 1950 Berlin circular datestamps on cover, Fine-Very Fine E. 300-400
- 2844 ☒ **GERMAN OCCUPATION OF CZECHOSLOVAKIA, 1938.** Reichenberg-Maffersdorf, 5m-20k Czechoslovakian Postage due set overprinted “Wir find frei” and Swastika and tied on cover by Oct. 9 “Schreckstein/ Tag Der Befreiung” (Day of Liberation) circular datestamps, tape stains at either side, the 40m margin slightly affected, otherwise Very Fine E. 300-400
- 2845 ☒ **GREAT BRITAIN, 1841, 1p Red Brown on Bluish, Unofficial Roulette (3).** Showing clear roulettes on all sides, tied by barred oval grid, Broomsgrove DE 14, 1847” back-stamp on folded cover to Shrewsbury, blue receiving backstamp, cover with some toning, otherwise Very Fine, scarce E. 300-400
- 2846 ☒ **GREAT BRITAIN, 1841, 1p Red Brown, 1850 Archer Perforation 16 (3 var; SG 16b).** Tied by oval grid on March 1851 folded pamphlet to Dublin which extols the virtue of “Perforated Postage Stamp Labels”, some cover and stamp faults, rare historical item showing use of perforated stamps three years before they finally became available to the public, with 1996 B.P.A. certificate..... E. 400-500
- 2847 ☒ **GREAT BRITAIN, Caricature Covers.** Two, one with 1p imperf placed so that it appears to be balancing on someone’s chin, other with 1p perforated placed in stamp frame on unused cover, Very Fine.....**(Photo Ex)** E. 150-200
- 2848 ☒ **GREAT BRITAIN, 1867, 2sh Blue, Plate 1 (55).** Wing margin at left, tied by “London E.C. MR 17 68” duplex on blue folded cover to **Guatemala**, endorsed “Via Panama” at top left and with Panama transit datestamp and red “2” handstamp, Very Fine . E. 200-300
- 2849 ☒ **GREAT BRITAIN, Covers to South America.** Four covers used from 1861-65, each bears pair of 1sh, destinations incl. Lima and Valparaiso (3), each routed thru Panama, few small flaws, overall Fine-Very Fine**(Photo Ex)** E. 200-300
- 2850 ☒ **GREAT BRITAIN, English POW, WWI.** Multicolor 1916 post card from Freidrichfeld Prison Camp to Burton-on-Trent, England with fanciful design of Playing Card like “Suicide King” portrayed by English Army/Navy images, inscriptions read “hearts still Trumps at Doberitz. ...Playing the Game of ‘Patience’ ‘cribbing’ occasionally too. But wishing ‘Good Luck’ this Christmastide, to the King/Queen of trumps-That’s You.”, address and censor handstamp on reverse, Very Fine and striking E. 150-200



2851



2853



2855



2856

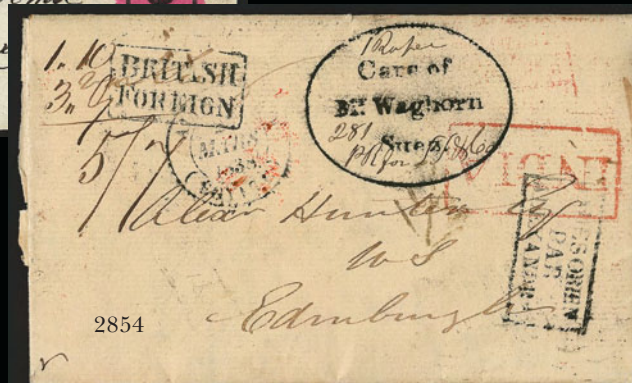

- 2851 (★) **GREECE, 1861, 10l Orange on Bluish, Paris Printing (7).** Unused (no gum), ample to large margins, wonderfully fresh with beautiful color, Very Fine, signed Vlastos and Sismondo with the latter's 2001 certificate, Scott Retail as original gum 750.00
- 2852 ★ **HUNGARY, 1932, 1p-10p Madonna (462-465).** Unused set (lightly hinged) and set tied on June 3, 1934 Air Post Cover to Dallas TX, Very Fine (Photo Ex) 289.85
- 2853 **ICELAND, 1897, 3a on 5a Green, Perforated 14 x 13½ (32b).** Circular datestamp clear of surcharge, Fine and very scarce 2,750.00
- 2854°✉ **INDIA, 1838, Waghorn's Overland Route.** Folded letter datelined *Calcutta 14 Feb. 1838* from India to Edinburgh, bold "Care of Mr. Waghorn Suez" oval handstamp, framed "Indes Orien. Par Alexandrie" handstamp, various ms. rate and route markings, London receiving backstamp, Very Fine, Thomas Fletcher Waghorn single-handedly established the overland route via Suez, he operated with such speed and efficiency that the British Post Office directed mail to his service, ex Arthur White collection E. 1,000-1,500
- 2855 ★★ **IRAN, 1956-57, 50d Brown & Olive Brown, Inverted Center (1059A).** Mint N.H., Position 46 from the unique sheet of 100, Very Fine 3,750.00
- 2856 ★★ **ITALY, 1934, 10l Blue & Black, "Servizio Di Stato" (CO2).** Mint N.H., Very Fine and choice 1,600.00



- 2857 ★★ **ITALY, Air Post Issues, 1933-37.** Six complete sets plus complete Air Post Special Delivery, Mint N.H., incl. Nos. C42-C47, C62-C72, C84-C99, Fine-Very Fine(Photo Ex) 1,595.50
- 2858 (★) **KIAUCHAU, 1900, 5pf on 5pf on 10pf Tsingtao Provisional Surcharge (9; SG 8a).** Unused (regummed), bright color but with some slight soiling. Very Fine appearance, with Hoffman and Buhler backstamps, with 2007 B.P.A. certificate, Scott Retail as with gum..... 6,750.00
- 2859 ★ **LUXEMBOURG, 1865, 30c Lilac, Roulette Colored Lines (23).** Original gum, lightly hinged, Very Fine and choice, signed Sismondo and with his 2003 certificate 1,150.00
- 2860 ★★ **NETHERLANDS, 1931, 36c Wilhelmina, Perf 14 x 13 (C9).** Pair and two blocks of four, Mint N.H., Fine-Very Fine(Photo Ex) 700.00
- 2861 ★★ **NEW GUINEA, 1939, ½p-£1 Air Post (C46-C59; SG 212-225).** Mint N.H., Fine-Very Fine (SG £750), both Scott and Gibbons values as hinged(Photo Ex) 913.00
- 2862 **NEW SOUTH WALES, 1850, 1p Red, Seals, Without and With Clouds (1, 1b, 2c).** No. 1 single, 1b single and horizontal pair, 2c horizontal pair, barred grid cancels, margins almost all around, No. 1 pressed vertical crease, single 1b small margin stain, 2c pair corner repair, otherwise Fine-Very Fine, the 1b pair is sound, each with 2002 Sismondo certificate (Photo Ex) 4,600.00
- 2863 ★田 **NEW SOUTH WALES, 1856, 1p Orange, Dutton Roulette 10 (32a var.).** Block of four, original gum along with James Dutton's original letter about his stamp separation stating that it is "analagous with that now adopted with the greatest success by the Postal Authorities of the United Kingdom, and which has received the most unequivocal approbation of both vendors and consumers.", Fine, this block four (pos. 4, 5/10, 11) is no doubt from the block of 24 sold to Robson Lowe for £340 in December 1945, excellent research material accompanies incl. a photocopy of the original block of 24 to verify plating, Scott Retail \$1,400.00 as four ordinary imperforate stamps..... E. 1,500-2,000



2864EX



2866EX



2877EX



2867EX



2871

2868EX



2869EX



2876EX



2872EX



2873



2874



2878



2879



2875EX



2880EX



2881EX

- 2864 **NORWAY, 1855, 4s Blue (1).** Six used singles, numeral target or mute grid cancels, Very Fine-Extremely Fine lot.....(Photo Ex) 780.00
- 2865 **POLAND, Gross-Born and Woldenberg Camps, 1942-45.** Former five Souvenir sheets (four cancelled), latter nice variety on pieces or covers, also WWI era City Delivery stamps (Przedborz (31 virtually all different used or unused) and Sosnowice (five different), Fine-Very Fine, interesting lot of not often seen material*Not illustrated* E. 750-1,000
- 2866 ★★ **ROMANIA, 1926-37 Imperforates.** Two Mint N.H. complete sets, Nos. 291-301 vars. and B77-B81 vars., Extremely Fine, Scott Retail as hinged(Photo Ex) 310.00
- 2867 ☒ **SAAR, 1934, 10c-10fr Plebiscite Issue (139-153).** Tied on matching registered covers by Nov. 29, 1934 Saarbrücken circular datestamps, Very Fine.....(Photo Ex) E. 100-150
- 2868 ★★ **SAAR, 1947, 60c, 4f, 9f Inverted Surcharges (176 var., 180 var., 183 var.).** Two 60c blocks of four, both with left selvage and showing missing “60 cent” on left stamp (perhaps only ten of these errors exist), 4f two horizontal pairs, both right stamps without bars, 9f with right selvage showing inverted “9F” on stamp and in selvage, Mint N.H., Very Fine, various signatures.....(Photo Ex) E. 200-300
- 2869 ☒ **SAN MARINO, 1950, 2l-500l Air Post Views (C63-C71).** Tied on two cacheted First Day Covers, Very Fine.....(Photo Ex) E. 150-200
- 2870 ☒ **SAN MARINO, 1961, 1,000l Helicopter Miniature Sheet of Six (C117).** Tied on July 6, 1961 large size cacheted First Day Cover, pencil address, Very Fine, Scott Retail as used off-cover.....*Not illustrated* 275.00
- 2871 ☒ **SARDINIA, 1863, 10c Bister (11).** Two singles arranged to look like a pair, tied by “Fermo 30 Set. 1863” circular datestamp on folded cover to Rome, well-struck red Coat of Arms handstamp which is also struck on back, receiving backstamp, some wear, Very Fine E. 300-400
- 2872 ★田 **SAUDI ARABIA, Hejaz, 1921, ½pi Orange, Inverted Ovpt., Double Inverted Ovpt. (L15a, L15f).** Horizontal block of six and horizontal strip of three with bottom left selvage (small separation), pos. 26-28/31-33 and 46-48 respectively, gum very slightly disturbed from backing paper removal, one No. L15a few short perfs, otherwise Fine-Very Fine (Photo Ex) 2,160.00
- 2873 ★田 **SAUDI ARABIA, Hejaz, 1921, ½pi Orange, Double Inverted Ovpt. (L15f).** Block of four with right selvage, pos. 29, 30/34, 35, gum very slightly disturbed from backing paper removal, Very Fine..... 2,000.00
- 2874 ★田 **SAUDI ARABIA, Hejaz, 1921, ½pi Orange, Double Inverted Ovpt. (L15f).** Block of four with right selvage, pos. 3, 4/8, 9/13, 14, gum very slightly disturbed from backing paper removal, few short or nibbed perfs, otherwise Fine-Very Fine 3,000.00
- 2875 ★★ **SPAIN, 1937, 2p Orange Brown Souvenir Sheet, Imperforate (B108Ab).** Mint N.H., also incl. four each Mint N.H. perforated souvenir sheets Nos. B108a and B108C, Very Fine lot(Photo Ex) 552.00
- 2876 ☒ **ST. PIERRE & MIQUELON, “France Libre” Overprints, 1941-42.** 54 stamps on ten Registered Censored covers, incl. Nos. 215, 221, 239, 246, 253, 258-259 blocks of four, 275, J45 block of four, J46-J46a blocks of four and J58-J66, two stamps faulty, others Fine-Very Fine, scarce lot(Photo Ex) E. 750-1,000
- 2877 **SWEDEN, 1885, 3s-24s First Issue (1-5).** Variety of cancels, overall condition better than typically encountered, about Fine appearing for these difficult stamps..... (Photo Ex) 6,970.00
- 2878 **SWEDEN, 1920-34, 5o Green, Watermarked “KPV” (122 var.).** Facit 143Abz, light machine cancel, Fine and scarce, with 1996 Karl Norsten certificate E. 200-300
- 2879 **SWEDEN, 1922, 15o Violet Coil, Watermarked Wavy Lines (189).** Neat 1923 circular datestamp, Fine-Very Fine, very scarce..... 850.00
- 2880 **SWEDEN, 1924, 5o-5k UPU (197-228).** Unused and used sets respectively, Fine-Very Fine(Photo Ex) 1,599.05
- 2881 **SWEDEN, 1924, 5o-5k UPU (197-228).** Unused and used sets respectively, complete less No. 212 (catalog value \$26.00), Fine-Very Fine(Photo Ex) 1,573.05



- 2882 ★田 **TIMOR, 1970, 50c on 70c Postal Tax (RA22).** Two blocks of four with vertical gutters between, without gum as issued, one with slightly rough perfs and faint toning, other clean-cut perfs, bottom pair light crease, otherwise Fine-Very Fine, scarce lot (Photo Ex) 1,800.00
- 2883 匣 **TURKEY, 1930, 100k on 200k Railroad Inauguration (725).** Used with three additional regular issues tied on **Fifth South America Flight Zeppelin Card**, registry label and purple handstamp cachet, Very Fine, scarce..... E. 300-400
- 2884 ★田 **TURKEY, The "Orient Express".** Gummed labels with "Express D' Orient" imprints and Star and Crescent, blocks of twelve and 14 in Scarlet Red and Black respectively, few small faults, otherwise Very Fine, believed to be the **largest known multiples**, these appear to be of late nineteenth century manufacture but we do not know for sure their purpose, the "Orient Express" started its service in 1883 and soon became synonymous with intrigue and luxury travel criss-crossing the frontiers of Europe, originally with the Paris-Istanbul route (Photo Ex) E. 500-750
- 2885 匣 **VATICAN CITY, 1949, 11-1001 Basilicas (122-131, E11-E12).** Complete set on two March 7, 1949 Cacheted **First Day Covers**, Very Fine..... (Photo Ex) E. 200-300
- 2886 匣 **VICTORIA, 1858, 6p Blue, Rouletted 5½ to 6½ (30).** Deep rich color, tied by large ms. "X", "Melbourne AP 12, 1859" backstamp on cover to **South Shields, England**, receiving backstamp (JU 11), trivial toning, Fine E. 200-300
- 2887 ★★ **YUGOSLAVIA, 1953, 300d Esperanto (C55).** Mint N.H. sheetlet of eight, Very Fine and rare 2,000.00

FLIGHT COVERS

- 2888 **Hugo Eckener.** Frame containing three items, first is signed photo, second is signed flight cover from Recife to Friedrichschafen, third is signed cover with "Berlin Olympia-Reiterplatz 1.8.36" circular datestamps with Olympic bell to New York, minor edgewear, Very Fine, attractive framed item with piece carried on the first voyage of the Hindenburg.....*Not illustrated* E. 200-300



2889



2890

- 2889 ☒ **1930, May 18-June 6 — Europe Pan-America Round Trip Flight, Canada to Germany to Canada (AAMC Z-106 var).** Oversize cover with Canada 1c, 5c, two 12c and 20c stamps tied by "Regina Sask. Apr. 24, 1930" datestamps and addressed to Chief Postmaster at Friedrichshafen, Germany with instructions to remail to Regina, Saskatchewan, Canada, Germany 2m South America Flight stamp tied by "Luftschiff Graf Zeppelin 19.5.30" datestamp, eight strikes of Seville circular datestamp, red cachet, additional Montreal (Apr. 28) and Friedrichshafen receiving backstamp (May 13), also Winnipeg transit (June 2)

VERY FINE. AN EXCEEDINGLY RARE COVER SENT FROM CANADA TO GERMANY THEN FLOWN ON THE ZEPPELIN FLIGHT. A GREAT RARITY.

Ex Gruys. Sieger No. 64 I..... E. 1,500-2,000

- 2890 ☒ **1930, May 18-June 6 — Europe Pan-America Round Trip Flight, Czechoslovakia (AAMC Z-106 var).** Registered cover with four Czechoslovakia stamps tied by "Prahá 82 Letiste 15.V.30" datestamp, second strike at left, and addressed to Czechoslovakia, with two Germany 2m and two 4m South America Flight stamps tied by purple "Luftschiff Graf Zeppelin 19.5.1930" datestamps, one purple and two red cachets, transit and receiving backstamps incl. Berlin (May 15), Ostrava (May 16), Friedrichshafen (June 6) and Cheb (June 7)

VERY FINE AND CHOICE. AN EXCEEDINGLY RARE ZEPPELIN POST COVER ORIGINATING IN CZECHOSLOVAKIA.

Ex Gruys. E. 1,500-2,000



2891



2892



2893

- 2891 ☒ **1930, May 28-June 6 — Europe Pan-America Round Trip Flight, Paraguay to New York (Z-110j).** 70c Postal Card with block of four of 10c and 0.95c stamps tied by purple boxed "P R "Zeppelin" Primer Vuelo, America del Sud, Norte America Europa-Mayo 1930 Republica del Paraguay" cancels and addressed to New York, also bearing "Correo Aereo Sevilla 5 Jun. 30" receiving datestamp (not carried on this leg), back of postal card with oval "Baquera, Kusche & Martin, S.A., Seville-Spain, Agent of the Graf Zeppelin" company handstamp, fresh and Very Fine, scarce usage, only 60 pieces total were sent from Paraguay to Lakehurst..... E. 1,000-1,500
- 2892 ☒ **ITALY, 1930, 7.70l Squadron Flight (C27).** Used with 1.25l ordinary postage on European size cacheted cover, tied by Special Rome-Rio De Janeiro Dec. 15, 1930 First Day machine cancel, as typically seen, the cover is covered with the signatures of the members of the flight squadron, Very Fine, most attractive and desirable cover..... 1,350.00
- 2893 ☒ **1931, July 24-31 — Polar Flight via Leningrad (AAMC Z-166).** Picture postcard of DO-X with Germany 1m Polar Flight, **missing hyphen variety**, stamp tied by "Friedrichshafen 24.7.31" datestamp addressed to Germany, neat "Paravion Leningrad 25.VII.31" cancel, red cachet, Very Fine and choice, scarce usage of the missing-hyphen variety dropped at Leningrad, small Zierer handstamp..... E. 1,000-1,500



2895

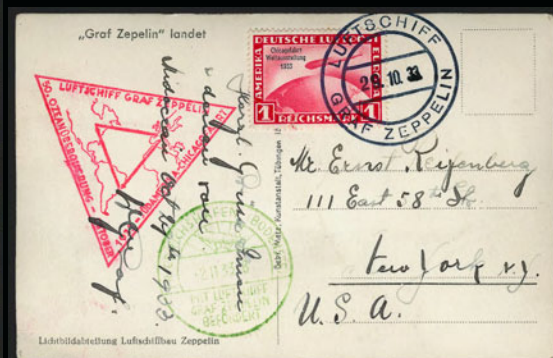

2894



2897



2896

- 2894 ☒ **GERMANY, 1933, 1m Chicago Flight (C43).** Two, one used with No. 433 on **Steamship "Europa" Catapult Flight Cover**, the other on flown Graf Zeppelin Picture Post Card, each appropriately tied and cacheted, small bottom left corner fault on each, otherwise Very Fine 650.00
- 2895 ☒ **"Bremen" Catapult Flight Registered Cover, 1933.** Leningrad Russia to U.S. franked with six Russian stamps and six German (catapult airmail surcharge), numerous hand-stamped cachets and transit markings, Very Fine, scarce E. 400-500
- 2896 ☒ **"Bremen" Catapult Flight Registered Cover, 1933.** Leningrad Russia to U.S. franked with four Russian stamps and six German (catapult airmail surcharge), numerous hand-stamped cachets and transit markings, Very Fine, scarce E. 400-500
- 2897 ☒ **"Bremen" Catapult Flight Registered Cover, 1933.** Leningrad Russia to U.S. franked with four Russian stamps and six German (catapult airmail surcharge), numerous hand-stamped cachets and transit markings, Very Fine, scarce E. 400-500

FLIGHT COVER GROUP LOTS

- 2898 ☒ **Argentina and Bolivia Zeppelin Flight Covers.** Nine and three respectively, nice variety of flights, frankings and markings, virtually all Fine-Very Fine..... E. 400-500
- 2899 ☒ **Brazil Zeppelin Flight Covers.** Eleven, incl. Overprinted stamps, Brazil/Germany mixed franking, several different flights, variety of marking and cachets, virtually all Fine-Very Fine E. 300-400
- 2900 ☒ **Foreign Flight Covers.** Over 40, mostly Austria, Belgium with France, Germany, Greece, Italy, Brazil and Denmark also included, of note is a scarce Austria June 29, 1926 Vienna-Dresden Flight, also unusual Canada/United States combination franking to the Canal Zone, few Rockets and three Crash covers, generally Fine-Very Fine..... E. 1,000-1,500
- 2901 ☒ **German Zeppelin and Other Flight Covers.** 28 items, incl. one 2m and five 4m unoverprinted Zeppelin stamps, various flights, five Hindenburg flights, three other Zeppelin flight with ordinary German postage, 2m South America Flight on DO-X flight, 1934 Argentina franking of Argentina-Germany Flight "Via Condor", 1932 Brazil Graf Zeppelin on Dr. Eckener Card with facsimile Eckener autograph, five U.S. 1928-29 "L.Z. 127" flights, **one franked with 5c and 50c-\$2.00 1922-25 Issue**, unusual 1933 "Century of Progress" flight where the postage was paid by five 10c Map Air Post No. C7 instead of the customary No. C18, two German 1912 20pf Unoverprinted "Gelberhund" cards and 1m Unoverprinted German Zeppelin and other franking on 1932 "Europa" Catapult flight, generally Fine-Very Fine, interesting lot E. 1,000-1,500
- 2902 ☒ **Haiti Pioneer and First Flight Covers, 1925-30.** 39 covers mounted on pages, nearly all different dates, variety of frankings, nice cachets and markings, Fine-Very Fine, excellent lot for the specialist E. 750-1,000
- 2903 ☒ **Worldwide Flight Covers.** Approximately 675 in thirteen cover binders, 1920's-40's with some later, U.S. incl. First Flights, Dedications, CAM's and FAM's, some Trans-Oceanic, Foreign with Netherlands Indies, British Commonwealth, Latin America with SCADTA Issues, Philippines, BNA, Russia, Europe and more, quite a number of better flights, also some Space Topical, virtually all Fine-Very Fine, more interesting mix of material than typically seen in flight cover lots of this type E. 2,000-3,000
- 2904 ☒ **Worldwide Air Post Covers.** Over 600 covers, wide range of countries and issues, mostly 1930's to 1950's with a few earlier, incl. early flights, routes, first flights, lots of cachets and/or markings, virtually all Fine-Very Fine E. 2,000-3,000
- 2905 ☒ **Worldwide Flight Covers.** 21 covers, 1917 to 1930's except one 1954, incl. Lindberghania, 1917 Italian Experimental Flight, 1928 British Flying Boat to Tangier, Canadian Patricia Airways Semi-Official, 1927 U.S.S. Leviathan Ship-to-Shore, Nov. 6, 1918 Biplane card with ordinary postage, 1925 airship "Los Angeles", May 24, 1931 Hillig & Hoiriis Trans-Atlantic flight, Dec. 25, 1954 Prestwick Scotland Crash on cover from Ceylon to New Orleans, 1932 failed Thor Solberg Trans-Atlantic flight, Haiti and Cuba, generally Fine-Very Fine E. 500-750
- 2906 ☒ **Zeppelin Covers.** Twelve covers, incl. Argentina C20-C24 (signed Dr. Eckener), Brazil/Colombia combination, 1932 First South America Flight with Great Britain 10p George V (first printed matter), 1m Polar Flight, Finland C1 (two singles) and Paraguay South America Return Flight (small piece of corner missing), also used set of Argentina C20-C24, Condor luggage tag (flight connected with Zeppelin), label showing bust of Graf Zeppelin, virtually all Fine-Very Fine..... E. 1,000-1,500
- 2907 ☒ **Zeppelin and Other Flight Covers.** 19 covers and nine unused photo cards, incl. Hungary 1925 cover for Budapest-Zurich Flight "With Connection by Train and Steamer to New York", June 1932 "Bremen" catapult flight, Riga, Latvia to Berlin Oct. 31, 1928, Poland 1926 First Balloon Flight, Hungary March 28, 1931 Zeppelin Flight with Hungarian Zeppelin stamps, Hindenburg, Brazil and other German flights, virtually all Fine-Very Fine E. 500-750

GROUP LOTS BY COUNTRY

- 2908 **Austria Accumulation.** Approximately 50 items, incl. stampless covers, better used and unused regularly issued stamps, nice Lombardy-Venetia and a few Offices in Turkey, Fine-Very Fine, interesting lot E. 1,500-2,000
- 2909 **Austria Used and Unused Collection, 1850-1973.** Fairly complete for the period, incl. 10kr 1910 Birthday Jubilee used on piece, many better Semi-Postal and Air Post sets, also Offices Abroad and Herzegovina, generally Fine-Very Fine..... E. 500-750
- 2910 ★ **Belgium Collection, 1919-65.** Several hundred on Scott Specialty pages, better Regular Issues incl. Mint N.H. 1958-60 King Bauduin key values, better souvenir sheets incl. Nos. 171, 221, B106 and B169, strong Semi-Postals with complete Mercier and Orval (B114-B122, B132-B143) and 1952 40fr UPU B514), evidently quite a bit of the material is Mint N.H., Fine-Very Fine, nice clean collection E. 1,000-1,500
- 2911 ★ **Belgium Accumulation.** Between 100-200 stamps, nearly all unused (a few Mint N.H.), mostly better sets and singles, some duplication, also eight Stampless Covers and a few pieces of Postal Stationery, Fine-Very Fine..... E. 750-1,000
- 2912 **Brazil, Postal Checks, 1898-1912.** Eleven different of these large size documents, made out for amounts from 20,000 reis to 2,000,000 reis, inevitable faults due to size and usage, otherwise Fine-Very Fine, very scarce lot, each with 2002 Sismondo certificate E. 1,000-1,500
- 2913 ★ **Canada Collection, 1851-1971.** Extensive collection of hundreds on pages, starts with two examples of the 1851 3p Beaver on Laid paper, ½p and 3p 1858 Imperfs, 1859 Decimal less 10c Black Brown, Large and Small Queens (all used to here), 1897 Jubilee to 50c (virtually all unused), 1897-1902 Victoria "Maple Leaf" and "Numeral" sets (virtually all unused), Edward VII unused 20c and used 50c, Quebec unused except 1c and 15c, some Admirals, spotty to 1934 then virtually complete unused thereafter, Air Post, Special Delivery, Postage Due, Registration with used and unused no. F3, War Tax with non-Scott 20c and 50c, evidently complete Official with one page of Small Perforated Initials "OHMS", some booklets, better blocks and plate blocks, finally the last fourteen pages with a head note from the collector stating the pages were added "because the stamps deserved to be mounted", generally Fine-Very Fine, worthwhile collection..... E. 3,000-4,000
- 2914 ★ **Canada Collection, 1868-1951.** Over 200 stamps on White Ace pages, virtually all unused, incl. some Large and Small Queens with a few better duplicates, 1897 Jubilee to 50c plus another almost complete run to 50c, 1897-1902 Victoria "Maple Leaf" and "Numeral" complete, 1903-08 Edward VII to 10c plus used 50c, 1908 Quebec complete, block of No. 126c, unused \$1.00 Parliament No. 159, some coils and later Dollar value sets, no back-of-the-book, generally Fine-Very Fine..... E. 2,000-3,000
- 2915 **Canada Collection.** Several hundred used and unused stamps in two albums and a stock book, one collection has used Large and Small Queens, partial 1897 Jubilee set with unused 10c-20c and used 50c and \$2.00, virtually complete thereafter incl. Back-of-the-Book, solid unused from 1932 to 1970, also a little Newfoundland, the second collection is similar in scope and content although not as valuable, lastly there is a mostly used stock, a partly separated original gum (majority Mint N.H.) sheet of 100 of ½c Black No. 74 and a copy of the 1963 Holmes' Specialized Canada catalog, vast majority Fine-Very Fine, useful lot..... E. 2,000-3,000
- 2916 **Canada Collection, 1897-1965.** Used and unused on pages, incl. mixed used and unused 1897 Jubilee to 50c plus \$2.00 and a few duplicates, regulars and commemoratives largely complete thereafter to 1965, also Air Post, Special Delivery, Postage Due, War Tax and Official, generally Fine-Very Fine E. 1,500-2,000
- 2917 ★★ **Canada Collection, 1917-38.** Approximately 80 different stamps on pages, nearly all Mint N.H., incl. better with 1929-30 50c Bluenose and \$1.00 Parliament, 1930-31 50c Grand Pre and \$1.00 Mt. Cavell, 1935 and 1938 Pictorial sets to \$1.00, Fine-Very Fine..... E. 750-1,000
- 2918 ★ **Canada Collection.** Perhaps a couple hundred unused stamps on White Ace pages, starts with Commemoratives and Postage from 1951-70, then Air Post, Special Delivery, Postage Dues and Officials complete, also Registration and War Tax, there are a few blocks among the back-of-the-book with a nice Mint N.H. No. E4 block of four, Fine-Very Fine E. 500-750
- 2919 ★★田 **Canada Complete Booklets.** 21 complete booklets, virtually all different, incl. Nos. 105a, 106a, 107b, 108a, 109a, 149c, 150a, 163c, 164a, 165b, 166c and more, also Newfoundland 183a, 185a, 187c, old time collector's notes on most covers, panes Mint N.H. and Fine-Very Fine E. 750-1,000
- 2920 **Canada, 1859-64, 1c-17c First Decimal Issue (14-15,17-20).** Over 80 stamps on pages, over 30 of No. 18 incl. Red vertical "Specimen" ovpt. and single use cover, four No. 20, nine to sixteen each of others with cancels, shades, etc., typical mixed condition, generally Fine, nice lot for the specialist..... E. 1,500-2,000

- 2921 **Canada, Large and Small Queens.** Collection of approximately 175 used stamps on pages, nice variety, incl. shades, cancels, etc., generally Fine-Very Fine, useful lot E. 1,000-1,500
- 2922 ★ **Canada, Imperforate Varieties.** Seven pairs and a strip of three, incl. Nos. 41b, 146a, 150b var (imperf horizontally), 153b (patchy gum), C1a, C1a var (imperf horizontally), J16 and MR4b (without gum as issued), Fine-Very Fine lot 1,365.00
- 2923 ★ **Canada, Better Sets and Singles.** Incl. three sets Nos. 149-159, one set Nos. 162-177, blocks of four Nos. 268-273, singles Nos. incl. two 176, two 226, two 262, and a few others, some Mint N.H., Fine-Very Fine and better 3,827.15
- 2924 ★★ **Canada, Coils, 1929-54.** Evidently complete pairs for the period, Mint N.H. except 1942-43 set lightly hinged, Fine-Very Fine lot 990.50
- 2925 ★★ **Canada "Dollar" Value Sets and Singles, 1935-51.** All Mint N.H. except two minor values (these catalog \$6.00), incl. Nos. 217-227, 241-245, 249-262 and two each 268-273 and 302, Very Fine-Extremely Fine 922.70
- 2926 ☒ **Covers from Chile.** Three covers routed thru Panama, incl. one with 10c to Havre with Anglo-French accountancy marking, another with 10c to Mass. with appropriate markings and charged 19c postage due, last with pair of 5c with captured imprint at top to Mass. and charged 17c postage due, few faws, overall Fine-Very Fine and interesting group E. 200-300
- 2927 ☒ **China Cover Group.** Approximately 200-250 covers, range of usages and destinations, many mixed issue frankings, we also note a Chinese stamp used on a U.S. entire, censored letters, 1920's to 1950's dates E. 1,000-1,500
- 2928 ★ **Croatia Proofs and Imperforates, 1941-44.** Over 160 items, singles or pairs, incl. Progress Proofs, Trial Color and Issued Colors, Very Fine lot, the main source of this material is from Ministerial Albums issued by the State Printing Office E. 500-750
- 2929 **Denmark Accumulation.** Well over 100 used stamps, many better incl. No. 1, some later issues in small quantities, virtually all Fine-Very Fine E. 1,000-1,500
- 2930 **Finland, Sepentine Roulette Issues, 1860-74.** Accumulation of 68 used stamps, incl. Nos. 5 and 7-13, mostly Nos. 7, 9 and 10, does incl. three examples of the 1m, **remarkably high percentage with intact "teeth"**, incl. shades, cancels and perf varieties, Fine-Very Fine lot for these difficult issues, valuable lot for the specialist E. 2,000-3,000
- 2931 **Finland, 1875-1901.** 27 better used stamps, incl. Nos. 17, 19, 23, 30, 36, 56, 58 and 69, several better duplicates, generally Fine-Very Fine E. 400-500
- 2932 **France and Colonies Accumulation.** Well over 100 items, wide variety, incl. regular stamps, imperforates, die proofs, covers and varieties, virtually all Fine-Very Fine E. 2,000-3,000
- 2933 ☒ **France and Colonies Covers.** Approximately 1,000 covers, mostly Colonies, 19th and 20th Centuries to about 1950, incl. better frankings, Military Markings, wide range of Colonies and issues, virtually all Fine-Very Fine E. 3,000-4,000
- 2934 ☒ **French Colonies Covers.** 22, nice variety of colonies and frankings, 1930's to 1950's with a few earlier, Fine-Very Fine lot E. 300-400
- 2935 **Germany Accumulation.** Between 100 to 200 items, incl. used and unused stamps, few covers and souvenir sheets, good variety with minor duplication, also some Berlin, DDR and a few Occupations, virtually all Fine-Very Fine E. 2,000-3,000
- 2936 **Germany Accumulation.** Mostly Private Post stamps and stationery, also few Field Post and Occupations, Fine-Very Fine E. 750-1,000
- 2937 ☒ **Germany Covers.** Approximately 1,000 covers, virtually all 1920's to around 1950, some earlier, incl. POW's, Work Camp Mail, used from Copenhagen (WWI), Inflation Period, few Local Posts, some better frankings, Occupations, few Berlin, also about 100 Colonies and Plebiscites, virtually all Fine-Very Fine E. 3,000-4,000
- 2938 ☒ **Germany Covers.** Approximately 40, virtually all **se-tenant issues**, nearly all from the 1930's with a couple earlier, nice variety, Fine-Very Fine, colorful and scarce lot E. 500-750
- 2939 ☒ **Germany Covers.** Well over 100 covers and cards, appears to be WWI and WWII Occupations, WWII Field Post and some regular Germany of the WWII period, nice variety and lots of markings, Fine-Very Fine, worthwhile lot which may be undervalued E. 200-300
- 2940 ☒ **Germany Covers.** Approximately 170 covers and cards, mostly WWII and early Post-War usages, some interesting items, nearly all Fine-Very Fine E. 200-300
- 2941 **German Offices in Morocco and Turkey.** Nice accumulation of nearly all used stamps, covers and postal stationery, some German stamps used in Turkey, virtually all Fine-Very Fine E. 500-750

- 2942 **German Area Accumulation.** Over 100 items, wide range of material, incl. Saar, used and unused stamps, postal stationery, varieties, unlisted, etc., virtually all Fine-Very Fine E. 750-1,000
- 2943 **Great Britain Accumulation.** Around 100 virtually all used stamps with some covers, Reigns of Queen Victoria-King George V, also some related material, generally Fine-Very Fine E. 500-750
- 2944 ☒ **Great Britain Covers.** Over 400 covers, 19th and 20th Century to about 1940's with a few later, quite a bit of useful 19th with 1p Black, 1p Mulready letter sheet, several 2/- Blue Victoria and other better values, generally Fine-Very Fine E. 2,000-3,000
- 2945 **Iceland.** Small mostly used accumulation of over 100 stamps, used incl. No.s 4, 7 and two O3 in reasonable condition, also Nos. 44B, 98 and 149, unused incl. two sets of Nos. C9-C11, slight duplication, nearly all Fine-Very Fine E. 750-1,000
- 2946 ☒ **India (Travancore) Cover Collection.** 43 covers on pages, Regular Issues, Postal Stationery and Officials, early 20th Century, nice variety, some with receipts attached, Fine-Very Fine, attractive and unusual lot E. 500-750
- 2947 ☒ **Italy Covers.** Over 400 covers, mostly 1930's to about 1950, a few 19th Century, some better frankings, Censored Mail, etc., also small group of Colonies, virtually all Fine-Very Fine E. 1,000-1,500
- 2948 ☒ **Italy First Day Covers.** Between 100 and 200 in a small box, 1950's to 1970's, incl. 1977 Regiofil stamp show, also some nice Switzerland FDC's, Very Fine E. 200-300
- 2949 **Japan Collection, 1883-1955.** Few hundred used and unused stamps and unused souvenir sheets in a small Japanese produced album, largely complete for these years, quite a number of better sets and singles as Nos. 480-497, C9-C13, C25-C38 and a very nice showing of National Parks sets and Souvenir Sheets, virtually all Fine-Very Fine, nice collection E. 1,000-1,500
- 2950 **Liechtenstein Accumulation.** Group of virtually all used sets and singles, many better items, minor duplication, virtually all Fine-Very Fine E. 750-1,000
- 2951 ☒ **Netherlands and Colonies Covers.** Well over 200 covers, about 75% Colonies, nice variety, nearly all 1920's to 1950's with a few earlier, noted is a Netherlands Second Issue Perforated 5c and 15c combination, virtually all Fine-Very Fine E. 750-1,000
- 2952 ★ **Newfoundland Collection, 1857-1947.** Over 250 virtually all different on pages, virtually all unused, only three stamps to 1863, fairly complete there after with earlier used, also Air Post with 1921 Ovpt., 1932 DO-X and four sets (one used) of 1933 Pictorials, also a small group of other Maritime Provinces, generally Fine-Very Fine E. 1,500-2,000
- 2953 ☒ **India, Native States Covers.** 23 on pages, incl. Bundi, Dhar, Hyderabad, Indore and Cochin, nice variety, Fine-Very Fine E. 300-400
- 2954 **Norway Accumulation.** Approximately 110 nearly all better used stamps between Nos. 2 to 219, also incl. Mint N.H. No. B24, some duplication, generally Fine-Very Fine .. E. 500-750
- 2955 **Spain Used and Unused Collection, 1850-1974.** Comprehensive one volume collection in Minkus album, many better sets and singles, good section of 1936 Revolution Issues, also a fair number of Scott and non-Scott listed items, generally Fine-Very Fine, interesting lot E. 2,000-3,000
- 2956 **Russia Collection, 1869-1957.** Several hundred stamps and some souvenir sheets in a Schaubek album, nearly all used (CTO from the 1940's onward), substantially complete from the 1880's onward, many complete sets, better Semi-Postals and Air Post noted, virtually all Fine-Very Fine E. 750-1,000
- 2957 ☒ **San Marino Covers.** Over 120 items, mostly FDCs, early 1950's to mid-1960's, incl. 1961 1,000l Helicopter Miniature Sheet of Six, colorful lot and Very Fine E. 1,000-1,500
- 2958 ☒ **Spain and Colonies Covers.** Approximately 200 covers, mostly 1930's to 1940's with some earlier, some colorful frankings, virtually all Fine-Very Fine E. 750-1,000
- 2959 **Sweden Accumulation.** Approximately 100 used stamps, mostly classic issues, incl. Nos. 4, 5, two 7, four 14, three 37 and very scarce coil 189, also three sets J1-J11 and Officials, slightly mixed condition but better than typically seen, mostly Fine-Very Fine E. 1,500-2,000
- 2960 ★★☐ **Sweden Booklets Collection.** Beautifully mounted four volume collection, from about 1920 to fairly recent, Mint N.H., Fine-Very Fine, choice lot E. 750-1,000
- 2961 ☒ **Switzerland Covers.** Over 350 covers, 1920's to 1940's with a few earlier, incl. some colorful Semi-Postal and Air Post frankings, POW's, Military Mail, etc., virtually all Fine-Very Fine E. 1,000-1,500
- 2962 **Turkey Accumulation.** Several hundred stamps, decent variety but concentrated in First Issue and First Postage Dues, also Nos. 15 and J34 (over 300 of the last), also incl. is some interesting back-of-the-book material, mixed condition, generally Fine-Very Fine E. 500-750

COLLECTIONS AND ACCUMULATIONS

- 2963 ☒ **Turkey and Middle East Postal History.** Approximately 75 covers and cards, incl. some seldom seen early 20th Century Turkish frankings, also some Palestine, German and Austrian offices in Turkey, etc., generally Fine-Very Fine E. 300-400
- 2964 ☒ **Africa and Asia Covers.** Over 300 covers, incl. Japan, Korea, Thailand, Viet Nam, Ethiopia and other African and Asian countries, wide variety, lots of interesting material Fine-Very Fine E. 1,000-1,500
- 2965 **Asia and Middle East Accumulation.** Perhaps 100 items, incl. Japan, Iran and Saudi Arabia, also some Liberia and other miscellaneous countries, incl. stamps, covers and varieties, Fine-Very Fine..... E. 1,000-1,500
- 2966 ☒ **Asia Postal History.** Approximately 175 items, virtually all covers or post cards, wide variety of countries and issues, several scarcer items, Fine-Very Fine lot, interesting mixture..... E. 500-750
- 2967 ☒ **Balkans Covers.** Well over 400 covers, countries incl. Bulgaria, Greece, Romania, Turkey and Yugoslavia, appears to be virtually all 1930's to 1950's with a few earlier, some unusual and seldom seen frankings, virtually all Fine-Very Fine E. 750-1,000
- 2968 **British Commonwealth Accumulation.** Hundreds of stamps and a fair number of covers, almost all from the Reigns of Queen Victoria-King George V, wide range of countries and issues, trivial duplication, slightly mixed condition, generally Fine-Very Fine E. 3,000-4,000
- 2969 ☒ **British Commonwealth Covers.** Approximately 1,500 covers, wide range of colonies incl. those of Middle East, West Indies, BNA, Africa, Indian Ocean, Ireland and Pacific Area, ranges for stampless, reigns of Queen Victoria through King George VI, loaded with interesting items, a fair number which are better, virtually all Fine-Very Fine, excellent lot..... E. 4,000-5,000
- 2970 ☒ **British Commonwealth Covers.** Three from Mauritius and ten from Barbados, late 19th and early 20th Century, stamps and some postal stationary, several registered usages, Fine-Very Fine, attractive lot..... E. 200-300
- 2971 **British Possessions Worldwide Cover Group.** Approximately 350+ covers, including British Europe, Atlantic, Asia, and Pacific, huge range of usages and destinations, a fine Worldwide collection..... E. 1,500-2,000
- 2972 ☒ **Central and South America Covers.** Approximately 1,200 covers from Argentina, Brazil, Bolivia, Chile, Colombia, Costa Rica, Cuba, Ecuador, Guatemala, Haiti, Honduras, Mexico, Nicaragua, Panama, Paraguay, Peru, Salvador, Uruguay and Venezuela, 19th Century to about 1950, incl. colorful frankings, a few better and lots of seldom seen usages, virtually all Fine-Very Fine E. 3,000-4,000
- 2973 **Eastern Europe Accumulation.** 100 or more items, incl.. Hungary, Poland, Russia, Romania and a few others, Russia incl. some Offices in Turkey (Wrangel) covers, other covers and varieties, virtually all Fine-Very Fine..... E. 1,500-2,000
- 2974 ☒ **Eastern and Western Europe Covers.** Approximately 1,250 covers, countries incl. Austria, Belgium, Belgian Congo, Ruanda-Urundi, Czechoslovakia, Estonia, Hungary, Latvia, Liechtenstein, Lithuania, Luxembourg, Monaco, Poland, strong Portuguese Colonies, Russia, San Marino, Slovakia and Vatican City, diverse offering with lots of interesting and collectible material, better incl. Liechtenstein 1960 Europa, early Vatican City sets and much more, Fine-Very Fine lot E. 3,000-4,000
- 2975 ☒ **Foreign Cover Balance.** Twelve covers, incl. G.B. 1sh embossed used with 1p Red on folded letter to Venice with "Insufficiently Stamped" handstamp, three early flight covers of China, unused 1p and 2p Mulready's, India cover with two 8a and 2a to England, cover from India to U.S. with three 4a and 2a with "Forwarded by Atkinson Tilton & Co. Calcutta" oval handstamp, generally defective and with water damage, still an interesting group E. 500-750
- 2976 ☒ **Foreign Cover Balance.** 25, incl. six stampless from France to Serbia with variety of rate markings, two with India 1a Brown on circulars to France (one Silk Market Report, other Indigo Circular, both with Anglo-French accountancy markings), several other interesting stampless covers from France to destinations incl. British Guiana, India, seven from K.U.T. used in 1930's, most Fine-Very Fine, fascinating group E. 400-500
- 2977 **Foreign Miscellany.** Diverse group, incl. Great Britain reconstruction of the 240 letter positions for Plate 102 3p Red, some early Chile and Peru, two Ballon Monte covers (one to England and written in English, the other a printed "Gazette des Absents"), 1833 French Army in North Africa fumigated cover, folded cover ca 1802 with double straight line Port-Paye/Arm.Dangletere", mixed condition, interesting lot..... E. 200-300

- 2978 **Foreign Miscellany.** Three classic items, incl. Austria No. p6 (1964 Fiecchi certificate), used Mauritius No. 16 (repaired), original gum Spain No. 78 (thin spot), also two inexpensive Cape of Good Hope Revenues and two 1960's Aden States stamps that may or may not still be recognized as legitimate postal issues..... E. 200-300
- 2979 **Latin America Accumulation.** Perhaps 200 to 300 items, incl. Argentina, Brazil, Mexico, Venezuela plus a scattering of other countries, incl. used and unused stamps, covers postal stationery and varieties, virtually all Fine-Very Fine E. 1,500-2,000
- 2980 ☒ **Middle East Covers.** Over 200 covers, countries incl. Egypt, Iran, Iraq, Israel, Lebanon, Saudi Arabia and Syria, great variety of frankings, early to mid-20th Century, incl. some interesting India-Iran usages from the early 20th Century, virtually all Fine-Very Fine ...
..... E. 500-750
- 2981 ☒ **Parachute Topical Collection.** Hundreds of covers, cards and picture post cards, much fairly recent (1990's) for 50 year commemorations of WWII Campaigns, others 1930's to 1970's, much is Great Britain but also incl. France, Germany, Greece, Hungary, Israel, Japan and others, there is also some semi-related Air Force material, one Kite and one Balloon, all unmounted, an impressive collection full of exotic and colorful material, Fine-Very Fine E. 2,000-3,000
- 2982 ☒ **Postal History Potpourri.** Fascinating lot of around 50 covers, incl. over a dozen crash covers with handstamp cachets "Salvaged", "Damaged", "Delayed", etc., many with contemporary newspaper articles, couple 1945 "Tokyo Bay" covers, Antarctic material with 1939 cover from the "Antarctic Snow Cruiser" signed by Dr. Poulter, Admiral Byrd signed "Little America" cover, nine USS Macon and Akron covers, several with signatures, 1939 First Transpacific Mail by Outrigger Canoe, 1935 Balloon Stratosphere Flight picture post card signed by the US Army Balloonists, Jimmy Doolittle signed photo (creased) with plane he flew to break the California-New York speed record (broken by his brother-in-law five weeks later) and more, Fine-Very Fine, great lot of Americana
..... E. 500-750
- 2983 ☒ **Scandinavia Covers.** Over 300 covers, countries incl. Norway, Sweden, Denmark, Finland, Greenland and Iceland, mostly 1920's to 1950's with a few earlier, wide range of frankings, several better noted, virtually all Fine-Very Fine E. 1,000-1,500
- 2984 **Sperati Forgeries.** Approximately 100 items, partially mounted on exhibition pages, balance in stock book, Incl. U.S., CSA, German States, France, Spain, Uruguay and others, better items incl. U.S. Nos. 9X1 (two, one of piece), 10X1 "die proof", 40L1, "used" 2, CSA 9 "die proof" and "used" and unused singles, Very Fine, a wonderful lot of these desirable fakes manufactured by the master forger, after Sperati's famous trial the Royal Philatelic Society "bought out" Sperati to get him to discontinue making these extremely dangerous forgeries..... E. 3,000-4,000
- 2985 ☒ **Topical Covers.** Well over 1,000 covers, topics incl. POW, Rockets, Scouts, Zeppelins, Esperanto, Expeditions, Expositions, Judaica, Accidents, Balloons, Catapults, Consular Mail, Polar, the Catapults are excellent, one DO-X with German 4m South America flight stamp, strong Polar material, well over 100 Zeppelin flights with colorful frankings and better flights and frankings, generally Fine-Very Fine, excellent lot..... E. 4,000-5,000
- 2986 **Western and Southern Europe Accumulation.** 200 to 300 items, incl. Belgium, Portugal and Colonies, Switzerland, Liechtenstein and Luxembourg, also some decent Scandinavia, wide range of issues and type of material, incl. used and unused stamps, covers, postal stationery and varieties, a few with certificates, virtually all Fine-Very Fine E. 2,000-3,000
- 2987 **Worldwide Collection.** Four fairly well filled Scott International albums with issues from 19th century through 1951, United States and A-Z Foreign Countries, some better Europe, fairly extensive Russia and excellent China with Nos. 1064-1069 and 1077-1901 and lots of other better items and interesting material, additionally there is a stock book containing Mint N.H. United Nations virtually complete 1951-69 Issues singles and blocks of four, virtually all Fine-Very Fine E. 3,000-4,000
- 2988 **Worldwide Accumulation.** Unusual offering of perhaps several hundred items ranging from the ordinary to the unusual or exotic (mostly the latter), incl. Canadian Manufactured Tobacco Strip Stamps, Documents, German Area Postal Stationery, French Colony Die Proofs, Covers, Jordanian Archival Proofs, unlisted German Area, virtually all Fine-Very Fine, fascinating lot of generally seldom seen material E. 1,500-2,000
- 2989 **Worldwide Collection and Accumulation.** Several thousand mostly used stamps in various stock books and albums, incl. United States, fair stock of United Nations with some better early issues, some Canada with occasional better and face value material, decent Germany with some of the better late 1940's-1953 issues plus DDR and other German areas and several stock books of miscellaneous used foreign, generally Fine-Very Fine
..... E. 750-1,000

- 2990 ★ **Worldwide Accumulation.** Approximately 300 nearly all unused stamps in three small stock books, primarily Air Post material, incl. U.S. C1-C6, two C18 and others, Liechtenstein 1fr Carmine and 2fr Violet Zeppelins (Mint N.H.), Switzerland, Newfoundland, Canada, miscellaneous group of Hawaii with 6c and 18c Railroad stamps and ten Revenues, also Pictorials and five different used Officials, some Hitler era Germany and some attractive German Colonies "Yacht" stamps and a F.D. Roosevelt Topical collection, virtually all Fine-Very Fine, unusual mix with much useful material E. 750-1,000
- 2991 **Worldwide Stamps and Covers.** Nearly full shoebox with wide ranging group of material, obvious better items incl. France No. B34a booklet pane of four with booklet cover and San Marino 1961 UPU Miniature Sheet of six No. 490, a real potpourri of material with no doubt other desirable items, Fine-Very Fine E. 500-750
- 2992 ★ **Worldwide Accumulation.** Hundreds of virtually all unused stamps in a small box, singles, complete sets, vast range of issues, content seems to be inexpensive to slightly better values, Fine-Very Fine, a fun lot that may yield some surprises..... E. 200-300
- 2993 **Worldwide Accumulation.** Hundreds of virtually all used stamps sorted in legal size envelopes or glassines and some sparsely populated album pages, appears to be almost entirely the issues of the past 50 or so years, nothing valuable noted except for a few better classic Belgium and Netherlands in a small red stock book, generally Fine-Very Fine E. 100-200
- 2994 ☒ **Worldwide Covers.** Approximately 60, virtually all better 20th Century, wide range of countries and issues, incl. Vatican City No. C18-C19 FDC, Germany 1m Zeppelin No. C35 block of four on 1931 South America Flight cover, Iceland Zeppelin Nos. C9 and C11 on 1931 Zeppelin Flight, Liechtenstein First Air Post 15rp-1fr set on 1930 Vaduz-St. Gallen Flight, Israel First Coins 10m and 15m wrong Descriptive Tabs with other normals, the normal 10m is Gray Paper, German Offices in Morocco 1900 3c-60c Surcharges, better Australia High Values, three colorful 1958 covers from Peoples Republic of China, Bermuda George VI 12/6 and £1 on separate registered covers and much more, Fine-Very Fine, beautiful lot E. 3,000-4,000
- 2995 ☒ **Worldwide Covers.** Over 400 19th and 20th centuries to about 1950, vast range of countries from United states stampless to Flights, Military Mail and so on, some AAMC listed flight covers, advertising, exotic usages, etc., an unusual mix which contains a decent number of better covers, virtually all Fine-Very Fine E. 2,000-3,000
- 2996 ☒ **Worldwide Covers.** 35 better items, incl. France Nos. C1-C2 on June 25, 1927 Cacheted **First Day Cover**, 1934 Pond-Sabelli Trans-Oceanic Record Flight (AAMC 1207, signed Sabelli), Austria B138-B141, St. Kitts-Nevis 1905 cover with ½p-1sh, Curacao 20c-2.80g Air Post, Luxembourg C16-C20, Germany 1931 DO-X Flight (1m and 3m franking), Liechtenstein and Spain Zeppelin Flights, France 10fr South Atlantic Flight, Germany 1949 30pf UPU, Austria 3s and 5s Birds Air Post First Day Cover and more, Fine-Very Fine E. 1,000-1,500
- 2997 ☒ **Worldwide 1949 UPU Covers.** Over 300 different, wide range of countries, some First Days, Fine-Very Fine, excellent lot with many scarce and elusive items .. E. 2,000-3,000
- 2998 ☒ **Worldwide Covers.** Unusual mixture of about 100 covers, incl. classic Spain, Israel, Iran Turkey, Russia, Bangladesh and other countries, Fine-Very Fine E. 300-400
- 2999 ☒ **Worldwide Covers.** Nearly full large shoebox, wide range of countries and issues, few U.S. area, some Great Britain and Colonies, etc., Fine-Very Fine, interesting mixture E. 200-300
- 3000 ☒ **Worldwide Postal Cards and Picture Post Cards Addressed to the United States, 1880's to 1920's.** Approximately 280 cards from about 90 different countries, British Commonwealth and Worldwide, no domestic U.S. but U.S. used aboard warships and in foreign territories such as Philippines and Puerto Rico, many postal markings and usages with postage dues, small colonies, better illustrated such as Grus Aus and English "Court" size views to the U.S. 1896-1902, generally Very Fine, no doubt many years in its formation as much of this material is surprisingly hard to find..... E. 1,000-1,500
- 3001 ☒ **U.S. Postal History Accumulation.** Four file boxes full of covers, incl. some 2c Shields, few other earlier, a sorter's delight E. 200-300

END OF SALE — THANK YOU

Grading Index to Sale 967

Grade	Scott	Lot	Year/Service/Grade
100J	307	4508	2008 PSE 100J OGph
100J	448	4788	2008 PSE 100J NH
100J	484	4842	2007 PSE 100J NH
100J	498	4845	2007 PSE 100J USED
100J	535	4909	2008 PSE 100J NH
100J	576	4956	2007 PSE 100J NH
100	98	4210	2008 PSE 100 USED
100	279Bc	4456	2007 PSE 100 NH
100	282	4457	2008 PSE 100 NH
100	288	4472	2008 PSE 100 NH
100	348	4673	2004 PSE 100 NH
100	358	4691	2007 PSE 100 NH
100	397	4725	2008 PSE 100 NH
100	417	4739	2007 PSE 100 NH
100	441	4773	2008 PSE 100 NH
100	484	4843	2007 PSE 100 NH
100	511	4878	2007 PSE 100 NH
100	528	4895	2007 PSE 100 USED
100	554	4928	2008 PSE 100 NH
100	565	4940	2008 PSE 100 NH
100	565	4941	2008 PSE 100 NH
100	566	4943	2008 PSE 100 NH
100	583	4959	2008 PSE 100 NH
100	632	4980	2008 PSE 100 NH
100	668	5001	2008 PSE 100 NH
100	684	5014	2008 PSE 100 NH
100	686	5016	2008 PSE 100 NH
100	694	5017	2008 PSE 100 NH
100	C14	5051	2008 PSE 100 NH
100	C22	5069	2008 PSE 100 NH
100	E6	5078	2008 PSE 100 NH
100	E12	5085	2008 PSE 100 NH
98J	8	4088	2008 PSE 98J USED
98J	9	4094	2007 PSE 98J USED
98J	166	4292	2004 PSE 98J DOG
98J	375	4704	2007 PSE 98J USED
98J	376	4706	2006 PF 98J NH
98J	377	4709	2005 PSE 98J NH
98J	437	4767	2007 PSE 98J NH
98J	455	4800	2008 PSE 98J NH
98J	503	4863	2006 PSE 98J NH
98J	506	4870	2008 PSE 98J NH
98J	537	4910	2008 PSE 98J NH
98J	561	4936	2008 PSE 98J NH
98J	563a	4938	2008 PSE 98J NH
98J	564	4939	2007 PSE 98J NH
98J	670	5003	2008 PSE 98J NH
98J	C12	5042	2008 PSE 98J NH
98J	K14	5145	2006 PSE 98J NH
98J	Q1	5172	2007 PSE 98J NH
98J	Q2	5173	2008 PSE 98J NH
98J	Q3	5175	2008 PSE 98J NH
98J	Q12	5187	2008 PSE 98J NH
98	113	4222	2008 PSE 98 OGph
98	146	4273	2008 PSE 98 USED
98	161	4288	2008 PSE 98 OGph
98	227	4340	2003 PSE 98 OGph

Grade	Scott	Lot	Year/Service/Grade
98	232	4353	2007 PSE 98 NH
98	232	4354	2008 PSE 98 NH
98	233	4358	2006 PSE 98 NH
98	235	4369	2008 PSE 98 NH
98	279	4455	2008 PSE 98 NH
98	284	4461	2008 PSE 98 OGph
98	285	4464	2008 PSE 98 NH
98	289	4475	2008 PSE 98 NH
98	297	4501	2008 PSE 98 NH
98	331	4652	2008 PSE 98 NH
98	338	4663	2007 PSE 98 NH
98	351	4679	2007 PSE 98 NH
98	357	4688	2008 PSE 98 NH
98	358	4692	2008 PSE 98 NH
98	370	4703	2007 PSE 98 NH
98	376	4707	2006 PSE 98 NH
98	377	4710	2008 PSE 98 NH
98	400A	4729	2008 PSE 98 OGph
98	413	4736	2007 PSE 98 NH
98	415	4738	2007 PSE 98 NH
98	421	4744	2007 PSE 98 NH
98	423	4748	2003 PSE 98 OGph
98	426	4753	2007 PSE 98 NH
98	437	4768	2008 PSE 98 NH
98	439	4769	2007 PSE 98 NH
98	447	4786	2008 PSE 98 NH
98	452	4794	2008 PSE 98 NH
98	456	4801	2006 PSE 98 NH
98	457	4803	2002 PSE 98 NH
98	458	4804	2008 PSE 98 NH
98	459	4807	2005 PSE 98 NH
98	463	4814	2008 PSE 98 NH
98	466	4818	2007 PSE 98 NH
98	469	4821	2008 PSE 98 NH
98	470	4822	2006 PSE 98 NH
98	473	4823	2006 PSE 98 NH
98	476	4828	2006 PSE 98 NH
98	477	4829	2007 PSE 98 NH
98	478	4831	2007 PSE 98 NH
98	479	4835	2008 PSE 98 NH
98	479	4837	2007 PSE 98 OGph
98	479	4838	2008 PSE 98 OGph
98	495	4844	2007 PSE 98 NH
98	504	4866	2008 PSE 98 USED
98	506	4871	2007 PSE 98 NH
98	507	4873	2007 PSE 98 NH
98	511	4879	2005 PSE 98 NH
98	512	4881	2008 PSE 98 NH
98	517	4888	2007 PSE 98 NH
98	534B	4908	2008 PSE 98 OGph
98	550	4925	2008 PSE 98 NH
98	553	4927	2008 PSE 98 NH
98	557	4932	2008 PSE 98 NH
98	565	4942	2008 PSE 98 NH
98	568	4944	2008 PSE 98 NH
98	568	4945	2008 PSE 98 NH
98	569	4947	2008 PSE 98 NH

Grade	Scott	Lot	Year/Service/Grade
98	571	4949	2008 PSE 98 NH
98	588	4962	2008 PSE 98 NH
98	591	4965	2008 PSE 98 NH
98	599	4968	2008 PSE 98 NH
98	612	4971	2008 PSE 98 NH
98	615	4972	2008 PSE 98 NH
98	619	4975	2008 PSE 98 NH
98	619	4976	2007 PSE 98 NH
98	622	4978	2008 PSE 98 NH
98	629	4979	2007 PSE 98 NH
98	634A	4985	2008 PSE 98 USED
98	637	4986	2008 PSE 98 NH
98	637	4987	2008 PSE 98 NH
98	647	4988	2008 PSE 98 NH
98	648	4989	2008 PSE 98 NH
98	660	4991	2008 PSE 98 NH
98	667	4998	2008 PSE 98 NH
98	672	5004	2007 PSE 98 NH
98	678	5011	2008 PSE 98 NH
98	679	5013	2008 PSE 98 NH
98	684	5015	2008 PSE 98 NH
98	698	5018	2008 PSE 98 NH
98	699	5019	2008 PSE 98 NH
98	723	5020	2008 PSE 98 NH
98	834	5021	2008 PSE 98 NH
98	C1	5022	2008 PSE 98 NH
98	C3	5030	2007 PSE 98 NH
98	C4	5034	2008 PSE 98 NH
98	C6	5037	2008 PSE 98 NH
98	C7	5040	2008 PSE 98 NH
98	C13	5045	2008 PSE 98 NH
98	C15	5058	2007 PSE 98 NH
98	C15	5059	2006 PSE 98 NH
98	E5	5077	2008 PSE 98 OGph
98	E10	5083	2008 PSE 98 OGph
98	E12	5086	2008 PSE 98 NH
98	J55a	5116	2008 PSE 98 NH
98	JQ1	5192	2008 PSE 98 NH
98	K2	5130	2008 PSE 98 NH
98	K13	5142	2008 PSE 98 NH
98	O38	5154	2008 PSE 98 OGh
98	Q2	5174	2006 PSE 98 NH
98	Q10	5180	2008 PSE 98 NH
98	Q10	5181	2006 PF 98 NH
98	Q11	5185	2007 PF 98 NH
98	Q12	5190	2008 PSE 98 OGph
98	QE4a	5195	2008 PSE 98 NH
98	RW19	5361	2008 PSE 98 NH
98	rw22	5362	2008 PSE 98 NH
98	RW34	5366	2006 PSE 98 NH
95J	33	4139	2005 PSE 95J USED
95J	38	4148	2006 PSE 95J USED
95J	68	4169	2008 PSE 95J USED
95J	85	4189	2005 PSE 95J USED
95J	113	4223	2008 PSE 95J OGh
95J	189	4306	2008 PSE 95J USED
95J	190	4307	2006 PSE 95J OGph

Grading Index to Sale 967

Grade	Scott	Lot	Year/Service/Grade
95J	223	4332	2005 PSE 95J OGph
95J	225	4336	2004 PSE 95J NH
95J	230	4350	2008 PSE 95J NH
95J	233	4362	2008 PSE 95J OGph
95J	234	4364	2006 PSE 95J NH
95J	236	4375	2006 PSE 95J NH
95J	247	4422	2004 PSE 95J NH
95J	270	4436	2006 PSE 95J NH
95J	272	4442	2005 PSE 95J NH
95J	274	4445	2008 PSE 95J USED
95J	311	4516	2008 PSE 95J USED
95J	325	4525	2007 PSE 95J NH
95J	328	4528	2008 PSE 95J USED
95J	331	4653	2007 PSE 95J NH
95J	337	4662	2006 PSE 95J NH
95J	376	4708	2006 PSE 95J NH
95J	377	4711	2008 PSE 95J NH
95J	377	4712	2008 PSE 95J NH
95J	406	4734	2007 PSE 95J NH
95J	414	4737	2005 PSE 95J NH
95J	428	4759	2008 PSE 95J NH
95J	429	4760	2005 PSE 95J NH
95J	440	4770	2008 PSE 95J NH
95J	440	4772	2008 PSE 95J OGph
95J	453	4797	2006 PSE 95J NH
95J	466	4819	2006 PSE 95J NH
95J	475	4825	2006 PSE 95J NH
95J	504	4865	2005 PSE 95J NH
95J	506	4872	2007 PSE 95J NH
95J	508	4876	2006 PSE 95J NH
95J	511	4880	2006 PF 95J NH
95J	523	4894	2007 PSE 95J USED
95J	530	4898	2008 PSE 95J NH
95J	532	4902	2007 PSE 95J NH
95J	550	4926	2008 PSE 95J NH
95J	572	4952	2008 PSE 95J NH
95J	665	4996	2008 PSE 95J NH
95J	C5	5036	2008 PSE 95J USED
95J	C16	5066	2008 PSE 95J NH
95J	E4	5074	2007 PSE 95J RG
95J	E11	5084	2008 PSE 95J USED
95J	E14	5088	2008 PSE 95J NH
95J	J32	5104	2006 PSE 95J NH
95J	J39	5110	2006 PSE 95J NH
95J	J46	5113	2006 PSE 95J NH
95J	Q5	5176	2007 PSE 95J NH
95J	RW24	5363	2008 PSE 95J NH
95	1	4071	2006 PF 95 USED
95	2	4074	2006 PF 95 USED
95	3	4077	2008 PSE 95 NGAI
95	6	4081	2008 PSE 95 USED
95	7	4083	2008 PSE 95 NH
95	9	4093	2007 PSE 95 OGh
95	9	4095	2008 PF 95 USED
95	15	4103	2005 PSE 95 USED
95	21	4114	2008 PSE 95 USED
95	22	4120	2005 PSE 95 USED

Grade	Scott	Lot	Year/Service/Grade
95	30	4133	2005 PSE 95 USED
95	31	4138	2007 PSE 95 USED
95	34	4140	2008 PSE 95 USED
95	37	4146	2008 PSE 95 USED
95	69	4171	2008 PSE 95 USED
95	97	4207	2007 PSE 95 USED
95	103	4212	2007 PSE 95 OGph
95	105	4216	2005 PSE 95 OGph
95	105	4217	2005 PSE 95 OGph
95	107	4220	2007 PSE 95 OGph
95	128	4256	2006 PF 95 OG
95	135	4265	2006 PF 95 OG
95	145	4272	2006 PF 95 OG
95	148	4276	2008 PSE 95 USED
95	153	4279	2008 PSE 95 OGph
95	189	4304	2004 PSE 95 NH
95	189	4305	2005 PSE 95 OGph
95	190	4308	2004 PSE 95 OGph
95	190	4309	2007 PSE 95 USED
95	198	4311	2004 PSE 95 NGAI
95	207	4312	2005 PSE 95 NH
95	216	4323	2008 PSE 95 USED
95	219D	4327	2075 PF 95 NH
95	223	4330	2008 PSE 95 NH
95	227	4339	2004 PSE 95 NH
95	227	4341	2007 PSE 95 OGph
95	230	4351	2008 PSE 95 NH
95	230	4352	2008 PSE 95 NH
95	232	4355	2008 PSE 95 NH
95	233	4359	2007 PSE 95 NH
95	233	4360	2006 PSE 95 NH
95	234	4365	2007 PSE 95 NH
95	234	4366	2007 PSE 95 NH
95	235	4373	2008 PSE 95 OGph
95	236	4376	2008 PSE 95 NH
95	237	4382	2008 PSE 95 OGph
95	238	4385	2008 PSE 95 USED
95	239	4387	2008 PSE 95 NH
95	261	4430	2008 PSE 95 USED
95	264	4433	2008 PSE 95 NH
95	270	4437	2008 PSE 95 NH
95	271	4440	2006 PSE 95 NH
95	274	4446	2004 PSE 95 USED
95	278	4451	2005 PSE 95 OGph
95	281	4459	2008 PSE 95 NH
95	285	4465	2005 PSE 95 NH
95	288	4473	2005 PSE 95 NH
95	290	4476	2008 PSE 95 NH
95	292	4483	2008 PSE 95 NH
95	306	4507	2007 PSE 95 NH
95	308	4509	2008 PSE 95 NH
95	311	4512	2008 PSE 95 NH
95	312	4518	2007 PF 95 NH
95	324	4524	2008 PSE 95 NH
95	325	4526	2008 PSE 95 NH
95	328	4529	2008 PSE 95 NH
95	330	4530	2008 PSE 95 OGph

Grade	Scott	Lot	Year/Service/Grade
95	333	4655	2008 PSE 95 NH
95	336	4660	2007 PSE 95 NH
95	350	4677	2004 PSE 95 NH
95	351	4678	2006 PSE 95 NH
95	353	4681	2008 PSE 95 NH
95	358	4693	2008 PSE 95 NH
95	365	4698	2008 PSE 95 OGph
95	377	4714	2006 PSE 95 NH
95	398	4726	2008 PSE 95 NH
95	420	4743	2007 PSE 95 NH
95	421	4745	2007 PSE 95 NH
95	427	4756	2006 PSE 95 NH
95	443	4775	2007 PSE 95 NH
95	444	4778	2008 PSE 95 USED
95	446	4784	2008 PSE 95 NH
95	446	4785	2008 PSE 95 OGph
95	448	4787	2008 PSE 95 NH
95	449	4791	2008 PSE 95 OGph
95	449	4792	2008 PSE 95 USED
95	454	4798	2008 PSE 95 NH
95	458	4805	2008 PSE 95 NH
95	460	4809	2007 PSE 95 NH
95	461	4811	2007 PSE 95 NH
95	464	4815	2007 PSE 95 NH
95	475	4826	2006 PSE 95 OGph
95	477	4830	2007 PSE 95 NH
95	478	4832	2007 PSE 95 NH
95	505	4867	2008 PSE 95 NH
95	507	4874	2008 PSE 95 NH
95	507	4875	2006 PSE 95 NH
95	515	4883	2006 PSE 95 NH
95	516	4885	2006 PF 95 NH
95	516	4886	2006 PSE 95 NH
95	538	4911	2008 PSE 95 NH
95	545	4920	2007 PSE 95 NH
95	547	4924	2008 PSE 95 OGh
95	557	4933	2008 PSE 95 NH
95	568	4946	2008 PSE 95 NH
95	569	4948	2008 PSE 95 NH
95	571	4950	2008 PSE 95 NH
95	587	4961	2008 PSE 95 NH
95	589	4963	2008 PSE 95 NH
95	595	4967	2008 PF 95 USED
95	599b	4969	2008 PSE 95 NH
95	616	4973	2008 PSE 95 NH
95	634A	4981	2008 PSE 95 NH
95	662	4992	2008 PSE 95 NH
95	663	4994	2008 PSE 95 NH
95	667	4999	2008 PSE 95 NH
95	673	5007	2008 PSE 95 USED
95	C1	5023	2008 PSE 95 NH
95	C2	5025	2008 PSE 95 NH
95	C2	5026	2008 PSE 95 NH
95	C2	5027	2006 PSE 95 NH
95	C5	5035	2008 PSE 95 NH
95	C6	5038	2008 PF 95 NH
95	C6	5039	2004 PSE 95 NH

Grading Index to Sale 967

Grade	Scott	Lot	Year/Service/Grade
95	C13	5046	2008 PSE 95 NH
95	C13	5047	2008 PSE 95 NH
95	C14	5052	2008 PSE 95 NH
95	C15	5060	2008 PSE 95 NH
95	C15	5061	2006 PSE 95 NH
95	C15	5062	2008 PSE 95 NH
95	C19	5068	2008 PSE 95 NH
95	C23a	5070	2008 PF 95 NH
95	E1	5071	2007 PF 95 NH
95	E3	5072	2008 PSE 95 NH
95	E5	5075	2007 PSE 95 NH
95	E13	5087	2008 PSE 95 NH
95	J2	5090	2006 PF 95 NH
95	J7	5092	2008 PSE 95 USED
95	J26	5099	2005 PSE 95 NH
95	J28	5101	2005 PSE 95 NH
95	J36b	5108	2008 PSE 95 OGph
95	J86a	5120	2008 PSE 95 NH
95	K4	5131	2008 PSE 95 NH
95	K5	5132	2007 PSE 95 NH
95	K5	5134	2008 PSE 95 USED
95	K8	5136	2008 PSE 95 NH
95	K12	5140	2005 PSE 95 NH
95	K17	5148	2008 PSE 95 NH
95	O53	5156	2008 PSE 95 NH
95	O77	5157	2008 PSE 95 OGph
95	Q5	5177	2008 PSE 95 NH
95	Q8	5178	2006 PSE 95 NH
95	Q10	5182	2006 PSE 95 NH
95	Q10	5184	2008 PSE 95 OGph
95	Q12	5188	2005 PSE 95 NH
95	RW2	5353	2005 PSE 95 NH
95	RW8	5358	2007 PSE 95 NH
90J	118	4239	2008 PSE 90J USED
90J	182	4296	2005 PSE 90J OGph
90J	219D	4328	2008 PSE 90J OGh
90J	223	4331	2007 PSE 90J NH
90J	226	4338	2005 PSE 90J NH
90J	233	4361	2008 PSE 90J NH
90J	235	4370	2006 PSE 90J NH
90J	239	4394	2008 PSE 90J USED
90J	304	4506	2006 PSE 90J NH
90J	311	4517	2008 PSE 90J USED
90J	333	4656	2008 PSE 90J NH
90J	417	4741	2005 PSE 90J USED
90J	446	4781	2007 PSE 90J NH
90J	512	4882	2006 PSE 90J NH
90J	C3	5031	2006 PSE 90J NH
90J	J57	5117	2008 PSE 90J NH
90J	O18	5150	2008 PSE 90J NH
90J	O100	5160	2008 PSE 90J OGph
90J	Q9	5179	2008 PSE 90J NH
90J	Q12	5189	2006 PSE 90J NH
90	9	4096	2008 PSE 90 USED
90	21	4115	2005 PSE 90 USED
90	26	4125	2008 PSE 90 NH
90	28A	4128	2007 PF 90 USED

Grade	Scott	Lot	Year/Service/Grade
90	29	4130	2008 PSE 90 USED
90	30A	4136	2008 PSE 90 USED
90	36	4143	2008 PSE 90 USED
90	42	4156	2008 PSE 90 NGAI
90	67	4168	2005 PSE 90 USED
90	69	4172	2008 PSE 90 USED
90	71	4176	2008 PSE 90 USED
90	72	4179	2008 PF 90 USED
90	84b	5392	2007 PSE 90 DOG
90	97	4208	2008 PF 90 RG
90	104	4215	2006 PF 90 OG
90	106	4219	2007 PSE 90 OGh
90	113	4225	2008 PSE 90 USED
90	116	4232	2008 PSE 90 OGh
90	116	4233	2008 PF 90 OGph
90	117	4237	2008 PF 90 USED
90	122	4247	2006 PSE 90 OGph
90	123	4250	2008 PF 90 OG
90	128	4257	2006 PSE 90 OGph
90	135	4266	2006 PF 90 USED, 2004 PSE 90 USED
90	136	4267	2006 PF 90 OG
90	137	4268	2007 PSE 90 USED
90	138	4270	2005 PSE 90 USED
90	148	4274	2006 PF 90 OG
90	154	4281	2008 PF 90 USED
90	159	4285	2006 PF 90 OG
90	163	4291	2008 PSE 90 USED
90	178	4294	2008 PSE 90 NH
90	208a	4314	2006 PF 90 OG
90	210	4316	2008 PF 90 NH
90	213	4320	2006 PF 90 NH
90	218	4325	2008 PF 90 USED
90	227	4342	2006 PF 90 OGph
90	228	4344	2006 PSE 90 NH
90	228	4345	2008 PF 90 NH
90	232	4356	2008 PSE 90 NH
90	235	4371	2008 PSE 90 NH
90	237	4379	2005 PSE 90 NH
90	237	4380	2008 PSE 90 NH
90	238	4386	2008 PSE 90 USED
90	239	4388	2006 PSE 90 NH
90	239	4389	2008 PSE 90 NH
90	239	4392	2008 PF 90 OGph
90	239	5397	2008 PF 90 OG
90	244	4413	2008 PSE 90 OGph
90	244a	4412	2006 PSE 90 OGph
90	258	4424	2008 PSE 90 OGph
90	260	4426	2008 PSE 90 NH
90	261A	4432	2008 PSE 90 OGph
90	269	4434	2008 PSE 90 NH
90	270	4438	2006 PF 90 NH
90	278	4452	2008 PSE 90 OGph
90	280	4458	2004 PSE 90 NH
90	286	4467	2008 PSE 90 NH
90	288	4474	2006 PSE 90 NH
90	290	4477	2007 PSE 90 NH

Grade	Scott	Lot	Year/Service/Grade
90	290	4478	2006 PSE 90 NH
90	291	4482	2007 PSE 90 USED
90	293	4492	2008 PSE 90 OGph
90	296	4500	2006 PF 90 NH
90	299	4503	2008 PSE 90 NH
90	311	4513	2008 PSE 90 NH
90	352	4680	2004 PSE 90 OGph
90	394	4723	2008 PSE 90 USED
90	423	4749	2008 PSE 90 OGph
90	430	4762	2008 PSE 90 NH
90	440	4771	2006 PF 90 NH
90	445	4779	2008 PSE 90 OGph
90	449	4789	2007 PSE 90 NH
90	449	4790	2006 PF 90 NH
90	460	4810	2007 PSE 90 NH
90	465	4817	2007 PSE 90 NH
90	478	4833	2008 PSE 90 OGph
90	534B	4907	2007 PSE 90 NH
90	572	4953	2008 PF 90 NH
90	579	4958	2007 PSE 90 NH
90	C13	5048	2008 PSE 90 NH
90	C14	5054	2008 PSE 90 NH
90	E4	5073	2006 PSE 90 NH
90	E5	5076	2008 PSE 90 NH
90	E8	5080	2008 PSE 90 NH
90	J21	5094	2004 PSE 90 NH
90	J22	5095	2008 PSE 90 NH
90	J26	5100	2005 PSE 90 NH
90	J28	5102	2003 PSE 90 NH
90	J32	5105	2008 PSE 90 NH
90	J46	5114	2008 PSE 90 NH
90	K10	5138	2008 PSE 90 NH
90	K13	5143	2008 PF 90 NH
90	K13	5144	2004 PSE 90 NH
90	O84	5158	2008 PSE 90 OGph
90	Q10	5183	2007 PSE 90 NH
85J	36b	4144	2008 PSE 85J OGph
85J	258	4423	2008 PSE 85J NH
85J	260	4427	2008 PSE 85J OGph
85J	310	4510	2008 PSE 85J OGh
85	1	4069	2008 PSE 85 NG
85	1a	4067	2006 PF 85 OG
85	3	4078	2008 PSE 85 NGAI
85	3	4079	2008 PSE 85 NGAI
85	4	4080	2008 PF 85 NGAI
85	20	4113	2008 PF 85 USED
85	24	4123	2008 PF 85 OGph
85	25	4124	2008 PSE 85 USED
85	30A	4137	2008 PSE 85 USED
85	39	4152	2006 PF 85 OG
85	70	4173	2004 PSE 85 USED
85	77	4182	2008 PF 85 NG
85	126	4253	2008 PSE 85 NG
85	127	4254	2008 PF 85 OGph
85	127	4255	2008 PF 85 USED
85	137	4269	2008 PSE 85 USED
85	154	4282	2008 PF 85 USED

Grading Index to Sale 967

Grade	Scott	Lot	Year/Service/Grade	Grade	Scott	Lot	Year/Service/Grade	Grade	Scott	Lot	Year/Service/Grade
85	160	4287	2006 PF 85 OGph								
85	213	4321	2008 PSE 85 NH								
85	224	4334	2005 PSE 85 NH								
85	236	4377	2008 PSE 85 NH								
85	238	4383	2008 PSE 85 NH								
85	242	4406	2007 PF 85 USED								
85	243	4410	2008 PF 85 USED								
85	261A	4431	2004 PSE 85 NH								
85	270	4439	2005 PSE 85 NH								
85	283	4460	2008 PSE 85 OGph								
85	284	4462	2008 PSE 85 NH								
85	292	4487	2008 PSE 85 OGph								
85	292	4489	2008 PF 85 USED								
85	335	4658	2007 PSE 85 NH								
85	341	4667	2008 PSE 85 OGph								
85	341	4668	2008 PF 85 OGph								
85	354	4682	2004 PSE 85 NH								
85	354	4684	2008 PSE 85 USED								
85	365	4699	2007 PSE 85 USED								
85	369	4701	2008 PF 85 NH								
85	382	4718	2006 PSE 85 NH								
85	394	4720	2006 PF 85 NH								
85	400	4727	2008 PSE 85 NH								
85	400A	4730	2008 PF 85 NH								
85	421	4746	2008 PSE 85 OGh								
85	422	4747	2008 PF 85 OGph								
85	423	4750	2008 PSE 85 OGph								
85	423	4751	2008 PF 85 OGph								
85	444	4777	2008 PSE 85 USED								
85	445	4780	2008 PSE 85 USED								
85	453	4796	2007 PSE 85 NH								
85	456	4802	2008 PSE 85 OGph								
85	480	4839	2008 PF 85 NH								
85	547	4922	2008 PF 85 NH								
85	547	4923	2008 PF 85 NH								
85	573	4954	2008 PSE 85 NH								
85	578	4957	2008 PSE 85 NH								
85	634A	4982	2007 PSE 85 NH								
85	634A	4983	2008 PSE 85 OGph								
85	C13	5049	2008 PSE 85 NH								
85	C14	5053	2008 PSE 85 NH								
85	E9	5082	2008 PSE 85 NH								
85	J37	5109	2008 PSE 85 OGph								
85	J44	5112	2008 PF 85 OG								
85	J60	5118	2007 PSE 85 NH								
85	O30	5151	2008 PSE 85 OGh								
85	O37	5153	2008 PSE 85 OGph								
85	Q12	5191	2008 PSE 85 OGph								
80	9	4092	2008 PSE 80 NH								
80	242	4405	2005 PSE 80 USED								
80	430	4764	2006 PSE 80 NH								
80	450	4793	2008 PSE 80 NH								
75	239	4391	2008 PSE 75 NH								
70	84	4186	2008 PSE 70 NG								
70	84	4187	2008 PSE 70 USED								
70	116	4234	2008 PSE 70 OGph								

PRICES REALIZED FOR SALE 966---12/9-11/2008

U.S. & C.S.A. Postal History and General Foreign

Robert A. Siegel Auction Galleries, Inc.
60 East 56th Street, 4th Floor, New York, NY 10022
Tel (212) 753-6421 Fax (212) 753-6429

Lot#	Realized	Lot#	Realized	Lot#	Realized	Lot#	Realized	Lot#	Realized	Lot#	Realized	Lot#	Realized	Lot#	Realized
2001	190	2045	375	2089	475	2132	600	2175	700	2220	325	2271	160	2320	950
2002	120	2046	225	2090	400	2133	3,250	2176	225	2221	750	2272	250	2321	170
2003	200	2048	225	2091	1,700	2134	600	2177	1,300	2222	1,600	2273	150	2322	325
2004	140	2049	15,500	2092	1,600	2135	250	2178	800	2223	375	2274	1,600	2323	325
2005	120	2050	7,000	2093	3,250	2136	350	2179	800	2224	4,000	2275	250	2324	500
2006	150	2051	1,200	2094	2,400	2137	800	2180	850	2225	180	2276	1,800	2325	250
2007	250	2052	4,500	2095	425	2138	2,400	2181	550	2226	300	2277	225	2326	100
2008	450	2053	750	2096	650	2139	45,000	2182	500	2227	275	2278	750	2327	120
2009	150	2054	150	2097	200	2140	4,000	2183	550	2228	750	2279	110	2328	170
2011	180	2055	550	2098	160	2141	30,000	2184	500	2230	275	2280	300	2329	4,750
2012	140	2056	1,900	2099	160	2142	2,700	2185	2,500	2231	2,100	2281	200	2331	500
2013	1,000	2057	475	2100	150	2143	4,250	2186	3,250	2232	800	2282	325	2332	180
2014	650	2058	1,200	2101	70	2144	800	2187	170	2233	160	2283	300	2333	400
2015	2,100	2059	750	2102	1,300	2145	550	2188	300	2234	1,700	2284	150	2334	300
2016	900	2060	600	2103	250	2146	100	2189	275	2235	900	2285	750	2335	1,400
2017	700	2061	150	2104	160	2147	300	2191	250	2236	275	2286	70	2335	650
2018	750	2062	850	2105	325	2148	1,700	2192	150	2237	475	2287	225	2335	170
2019	900	2063	475	2106	120	2149	325	2193	400	2238	850	2288	800	2336	850
2020	475	2064	160	2107	1,600	2150	300	2194	550	2239	900	2289	550	2337	325
2021	550	2065	450	2108	1,500	2151	400	2195	300	2240	225	2290	250	2338	650
2022	325	2066	225	2109	800	2152	375	2196	325	2241	1,100	2291	100	2339	300
2023	1,200	2067	350	2110	13,500	2153	3,250	2197	375	2242	500	2292	3,250	2340	170
2024	1,600	2068	300	2111	8,000	2154	3,250	2198	900	2243	350	2294	425	2341	550
2025	800	2069	350	2112	3,250	2155	500	2199	110	2244	5,000	2295	800	2343	550
2026	2,200	2070	2,100	2113	225	2156	600	2200	275	2246	525	2296	1,600	2344	325
2027	500	2071	550	2114	190	2157	800	2201	190	2247	130	2297	2,000	2345	900
2028	500	2072	160	2115	170	2158	800	2202	190	2249	400	2298	275	2346	425
2029	425	2073	650	2116	425	2159	475	2203	225	2250	160	2301	120	2347	200
2030	400	2074	325	2117	550	2160	400	2204	325	2251	425	2302	250	2348	250
2031	325	2075	425	2118	3,500	2161	350	2206	325	2252	425	2303	325	2349	275
2032	300	2076	375	2119	4,500	2162	500	2207	150	2253	225	2304	200	2350	600
2033	275	2077	1,200	2120	2,200	2163	450	2208	425	2255	250	2305	1,500	2351	4,750
2034	300	2078	6,750	2121	2,200	2164	500	2209	425	2256	300	2306	750	2352	15,500
2035	550	2079	2,100	2122	2,300	2165	200	2210	200	2257	275	2308	250	2353	950
2036	325	2080	150	2123	2,200	2166	200	2211	225	2261	225	2310	150	2354	550
2037	700	2081	600	2124	2,500	2167	325	2212	250	2262	1,300	2311	1,000	2355	1,100
2038	1,400	2082	200	2125	1,100	2168	350	2213	600	2264	1,300	2312	60	2356	1,300
2039	900	2083	550	2126	2,300	2169	225	2214	650	2265	250	2314	160	2357	550
2040	1,500	2084	6,250	2127	3,500	2170	225	2215	275	2266	600	2315	500	2358	1,600
2041	4,500	2085	5,250	2128	350	2171	225	2216	325	2267	275	2316	13,500	2359	550
2042	275	2086	425	2129	2,100	2172	200	2217	325	2268	375	2317	325	2360	825
2043	700	2087	800	2130	3,250	2173	250	2218	800	2269	275	2318	1,100	2361	1,000
2044	250	2088	550	2131	1,600	2174	250	2219	850	2270	550	2319	650	2362	400

PRICES REALIZED FOR SALE 966---12/9-11/2008

U.S. & C.S.A. Postal History and General Foreign

Robert A. Siegel Auction Galleries, Inc.
60 East 56th Street, 4th Floor, New York, NY 10022
Tel (212) 753-6421 Fax (212) 753-6429

Lot#	Realized	Lot#	Realized	Lot#	Realized	Lot#	Realized	Lot#	Realized	Lot#	Realized	Lot#	Realized	Lot#	Realized
2363	650	2407	425	2451	350	2495	300	2538	400	2581	850	2625	1,900	2670	700
2364	550	2408	1,400	2452	160	2496	1,200	2539	100	2582	800	2626	1,900	2671	1,100
2365	650	2409	275	2453	225	2497	2,300	2540	180	2583	4,500	2627	650	2672	110
2366	1,300	2410	375	2454	160	2498	2,100	2541	130	2584	900	2628	1,200	2673	225
2367	375	2411	425	2455	200	2499	3,500	2542	190	2585	650	2630	160	2674	850
2368	550	2412	1,300	2456	1,100	2500	3,250	2543	2,400	2586	2,600	2631	2,200	2675	950
2369	900	2413	650	2458	200	2501	375	2544	1,200	2587	2,100	2632	1,000	2676	700
2370	2,000	2414	425	2459	110	2502	250	2545	250	2588	1,200	2633	700	2677	375
2371	1,600	2415	300	2460	400	2503	850	2546	1,000	2589	425	2634	1,100	2678	900
2372	1,500	2416	350	2461	375	2504	2,600	2547	275	2590	1,000	2635	1,100	2679	600
2373	2,000	2417	130	2462	2,000	2505	2,400	2548	1,800	2592	1,800	2636	900	2680	325
2374	600	2418	350	2463	2,100	2506	1,500	2549	850	2593	650	2637	1,600	2681	250
2375	1,600	2419	650	2464	300	2507	600	2550	100	2594	450	2638	950	2682	750
2376	600	2420	1,000	2465	500	2508	600	2551	700	2595	275	2639	900	2683	850
2377	400	2421	600	2466	750	2509	1,200	2552	100	2596	250	2640	950	2684	1,200
2378	80	2423	2,900	2467	750	2510	2,900	2553	200	2597	600	2642	100	2685	800
2379	550	2424	2,700	2468	2,600	2511	1,100	2554	150	2598	450	2643	425	2686	1,800
2380	100	2425	850	2469	4,750	2512	1,100	2555	325	2599	1,100	2644	475	2687	1,200
2381	700	2426	600	2470	800	2513	1,300	2556	550	2600	10,000	2645	650	2688	550
2382	180	2427	130	2471	150	2514	200	2557	160	2601	2,700	2646	130	2689	500
2383	325	2428	120	2472	800	2515	190	2558	325	2602	750	2647	225	2690	2,100
2384	500	2429	100	2473	800	2516	140	2559	600	2603	300	2648	400	2691	1,700
2385	800	2430	750	2474	500	2517	190	2560	1,400	2604	1,200	2649	425	2692	1,600
2386	550	2431	1,700	2475	300	2518	1,100	2561	2,400	2605	650	2650	2,000	2693	950
2387	275	2432	250	2476	400	2519	200	2562	70	2606	425	2651	250	2694	500
2388	275	2433	250	2477	1,100	2520	250	2563	425	2607	1,400	2652	950	2695	600
2389	325	2434	1,900	2478	160	2521	225	2564	375	2608	600	2653	275	2696	750
2390	250	2435	375	2479	170	2522	1,600	2565	425	2609	600	2654	120	2697	425
2391	225	2436	750	2480	950	2523	600	2566	400	2610	550	2655	250	2698	2,100
2392	900	2437	350	2481	2,100	2524	150	2567	1,100	2611	600	2656	1,400	2699	475
2393	500	2438	200	2482	1,300	2525	225	2568	170	2612	1,300	2657	600	2700	475
2394	200	2439	180	2483	225	2526	160	2569	450	2613	700	2658	300	2701	850
2395	350	2440	150	2484	700	2527	170	2570	900	2614	650	2659	1,600	2702	375
2396	275	2441	180	2485	250	2528	225	2571	1,900	2615	6,000	2660	2,300	2703	1,400
2398	500	2442	2,700	2486	150	2529	170	2572	750	2616	450	2661	2,300	2704	300
2399	400	2443	110	2487	325	2530	190	2573	550	2617	900	2662	2,600	2705	300
2400	150	2444	110	2488	200	2531	325	2574	900	2618	425	2663	160	2706	225
2401	7,500	2445	160	2489	1,500	2532	180	2575	550	2619	1,700	2664	160	2707	1,600
2402	1,300	2446	1,200	2490	600	2533	160	2576	1,200	2620	275	2665	130	2708	1,100
2403	350	2447	225	2491	375	2534	300	2577	275	2621	475	2666	300	2709	950
2404	1,100	2448	160	2492	225	2535	150	2578	1,300	2622	700	2667	375	2710	5,000
2405	600	2449	200	2493	1,000	2536	160	2579	1,000	2623	1,000	2668	225	2711	1,100
2406	1,400	2450	200	2494	150	2537	250	2580	1,600	2624	200	2669	1,700	2712	800

PRICES REALIZED FOR SALE 966---12/9-11/2008

U.S. & C.S.A. Postal History and General Foreign

Robert A. Siegel Auction Galleries, Inc.
60 East 56th Street, 4th Floor, New York, NY 10022
Tel (212) 753-6421 Fax (212) 753-6429

Lot#	Realized	Lot#	Realized	Lot#	Realized	Lot#	Realized	Lot#	Realized	Lot#	Realized	Lot#	Realized
2713	450	2757	650	2801	140	2847	375	2892	850	2936	475	2979	750
2714	4,750	2758	400	2802	80	2848	300	2893	700	2937	7,000	2980	1,800
2715	600	2759	650	2803	160	2849	425	2894	325	2938	450	2981	1,200
2716	1,300	2760	750	2804	140	2850	250	2895	550	2939	550	2982	1,600
2717	600	2762	200	2806	300	2851	190	2896	550	2940	425	2983	3,500
2718	250	2763	950	2807	350	2852	300	2897	500	2941	575	2984	5,250
2719	600	2764	375	2809	350	2853	500	2898	400	2942	1,200	2985	14,000
2720	450	2765	190	2810	750	2854	3,250	2899	325	2943	650	2986	1,200
2721	275	2766	325	2811	350	2855	1,750	2900	850	2944	4,750	2987	5,250
2722	425	2767	375	2812	1,600	2856	1,700	2901	650	2945	325	2988	900
2723	350	2768	375	2813	500	2857	500	2902	1,300	2946	700	2989	950
2724	200	2769	475	2814	3,250	2858	2,300	2903	2,900	2947	6,000	2990	950
2725	250	2770	425	2815	225	2859	225	2904	7,500	2948	160	2991	900
2726	475	2771	350	2816	1,100	2860	375	2905	475	2949	2,000	2992	500
2727	450	2772	225	2817	550	2861	500	2906	750	2950	750	2993	180
2728	375	2773	500	2818	375	2862	375	2907	600	2951	1,400	2994	5,750
2729	325	2774	1,600	2819	375	2863	2,200	2909	1,100	2952	1,600	2995	5,000
2730	1,500	2775	1,400	2820	400	2864	750	2910	1,200	2953	450	2996	2,100
2731	300	2776	475	2821	200	2865	425	2911	425	2954	475	2997	1,600
2732	250	2777	1,200	2822	225	2866	300	2912	650	2955	2,500	2998	450
2733	800	2778	400	2823	225	2867	80	2913	3,250	2956	1,200	2999	550
2734	650	2779	450	2824	375	2868	225	2914	850	2957	850	3000	800
2735	2,200	2780	300	2825	800	2869	250	2915	1,400	2958	2,700	3001	450
2736	1,600	2781	425	2826	350	2870	160	2916	950	2959	800		
2737	1,200	2782	500	2827	1,300	2872	425	2917	550	2960	600		
2738	1,150	2783	700	2828	1,300	2873	425	2918	425	2961	2,300		
2739	2,600	2784	450	2829	100	2874	850	2919	425	2962	650		
2740	250	2785	450	2830	7,500	2875	250	2920	750	2963	550		
2741	20,000	2786	250	2831	375	2876	750	2921	1,200	2964	4,000		
2742	500	2787	400	2832	130	2877	1,600	2922	325	2965	650		
2743	425	2788	400	2833	140	2879	250	2923	550	2966	1,600		
2744	225	2789	180	2834	170	2880	350	2924	200	2967	3,500		
2745	275	2790	275	2835	1,400	2881	300	2925	325	2968	4,500		
2746	110	2791	900	2836	225	2882	225	2926	225	2969	8,500		
2748	350	2792	475	2837	225	2883	300	2927	3,750	2970	400		
2749	300	2793	600	2838	100	2884	650	2928	350	2971	3,250		
2750	750	2794	275	2839	80	2885	200	2929	700	2972	5,250		
2751	500	2795	275	2840	160	2886	130	2930	1,000	2973	1,700		
2752	275	2796	300	2841	275	2887	1,100	2931	250	2974	14,500		
2753	200	2797	325	2842	160	2888	250	2932	1,200	2975	2,900		
2754	350	2798	600	2843	275	2889	1,100	2933	11,000	2976	800		
2755	1,000	2799	275	2845	300	2890	1,200	2934	225	2977	750		
2756	650	2800	130	2846	1,500	2891	650	2935	1,600	2978	160		