



ROBERT A. SIEGEL AUCTION GALLERIES, INC.

SALE 975 • TUESDAY — THURSDAY • JUNE 23 — 25, 2009

United States Stamps

Sale 975—Tuesday, Wednesday and Thursday, June 23-25, 2009

United States Stamps

Live auction to be held at Siegel Auction Galleries,
60 East 56th Street (Park/Madison), 4th Floor, New York City

Most lots offered without reserves

Lots are sold subject to a 15% buyer's premium and
any applicable sales tax (or customs duty for non-U.S. buyers)

Tuesday, June 23

Session One (lots 1001-1161) at 10:30 a.m.

Essays, Proofs and Specimens	lots 1001-1044
Postmasters' Provisionals.....	1045-1050
1847 Issue and Reproduction.....	1051-1105
1851-56 Issue	1106-1161

Session Two (lots 1162-1455) at 1:30 p.m.

1857-60 Issue	lots 1162-1231
1875 Reprint of 1857-60 Issue	1232-1239
1861-66 Issue	1240-1282
1867-68 Grilled Issues	1283-1323
1875 Re-Issue of 1861-66 Issue	1324-1330
1869 Pictorial Issue	1331-1365
1875 Re-Issue of 1869 Pictorial Issue	1366-1385
1870-88 Bank Note Issue Stamps	1386-1455

Wednesday, June 24

Session Three (lots 1456-1609) at 10:30 a.m.

1890-93 Issue	lots 1456-1473
Columbian Issue	1474-1552
1894-98 Bureau Issues	1553-1609

Session Four (lots 1610-1885) at 1:30 p.m.

Trans-Mississippi Issue	lots 1610-1643
Pan-American Issue	1644-1652
1902-08 thru Jamestown Issues	1653-1718
1908-12 Issues	1719-1752
Bluish Paper	1753-1760
1908-12 Issues	1761-1791
Panama-Pacific Issue	1792-1818
1912-15 Issues	1819-1885

Thursday, June 25

Session Five (lots 1886-2030) at 10:30 a.m.

1916-23 Issues	lots 1886-1970
1922-26 Issues	1971-2030

Session Six (lots 2031-2361) at 1:30 p.m.

Kansas-Nebraska Overprints.....	lots 2032-2074
Later Issues, Modern Errors.....	2075-2098
Air Post	2099-2134
Special Delivery, Registration	2135-2177
Postage Due	2178-2207
Offices in China	2208-2222
Officials.....	2223-2246
Newspapers & Periodicals, Parcel Post....	2247-2283
Revenues, other Back-of-Book	2284-2320
Canal Zone	2321-2332
Hawaii	2333-2358
Philippines	2359-2361



Thursday, June 25

Session Seven (lots 2362-2483) at 6:30 p.m.

Group Lots by Issue.....	lots 2362-2441
Collections and Accumulations	2442-2483

Pre-Sale Viewing—Monday, June 22, 10-4 and by appointment

Robert A. Siegel

AUCTION GALLERIES, INC.

60 EAST 56TH STREET, 4TH FLOOR, NEW YORK, N.Y. 10022

Phone (212) 753-6421 • Fax (212) 753-6429 • E-mail: stamps@siegelauctions.com

Catalogues, internet bidding, resources, archives and the Siegel Encyclopedia at
siegelauctions.com



Robert A. Siegel

AUCTION GALLERIES, INC.

60 EAST 56TH STREET, 4TH FLOOR, NEW YORK, N.Y. 10022
 Phone (212) 753-6421 • Fax (212) 753-6429 • E-mail: stamps@siegelauctions.com
siegelauctions.com



Scott R. Trepel
 President
strepel@siegelauctions.com



John P. Zuckerman
 Senior Vice President
jzuckerman@siegelauctions.com



Corey Long
 Vice President
clong@siegelauctions.com



Starr Tucker-Ortega
 Accounts
stamps@siegelauctions.com



Carlene Counihan
 Bids and Inquiries
carlene@siegelauctions.com

Scott R. Trepel Principal Auctioneer (licensed by NYC Dept. of Consumer Affairs, #795952)
 Nathaniel Estes Catalogue and Digital Production

Information for Bidders

Bidding

The following means are available for placing bids:

- 1) Attending the Live Auction in Person:** All bidders must register for a paddle, and new bidders must provide references at least three business days in advance of the sale.
- 2) Live Internet Bidding:** Instructions for participating as a Live Internet Bidder are provided on the page opposite.
- 3) Phone Bidding:** Bidders can be connected to the sale by phone and bid through a member of staff. Requests for phone bidding are subject to approval (please contact our office at least 24 hours before the sale). A signed Bid Form is required.
- 4) Absentee Bids.** All bids received in advance of the sale, either by mail, fax, phone, e-mail or internet, are Absentee Bids, which instruct the auctioneer to bid up to a specific amount on one or more lots in the sale. Absentee Bids sent by phone, fax or e-mail should arrive at least one hour prior to the start of the sale session. Bids entered through Live Internet Bidding will be visible to the auctioneer during the sale. Written bids should be entered legibly on the Bid Form in the sale catalogue. E-mail and internet bids should be carefully typed and double-checked. All new bidders must provide references. We recommend calling or e-mailing to confirm that Absentee Bids sent by mail, fax or e-mail have been received and entered.

Pre-Sale Viewing

Subject to availability, certain lots (except group lots) can be sent to known clients for examination. Requests must be made no later than 7 days prior to the sale. Lots must be returned on the day received. Postage/insurance costs will be invoiced.

In addition to regular viewing, clients may view lots by appointment. Our staff will be pleased to answer questions or provide additional information about lots.

Expert Certification

Individual items offered without a current certificate (PF dated within the past five years of sale; PSE dated January 2004 or later) may be purchased subject to independent certification of genuineness and our description. **Please refer to the Conditions of Sale and Grading Terms for policies governing certification.**

Shipping and Delivery

Procedures and charges for shipping lots are printed on the back of the Bid Form. **Bidders are responsible for all prescribed shipping charges and any applicable sales tax or customs duties.**

Price Realized

Prices realized are sent with each invoice. Bidders with e-mail will receive a Bid Results report after the sale. Session results are posted immediately to siegelauctions.com

Live Internet Bidding at Siegel Auctions



Bidding from your computer lets you be part of the live auction from anywhere in the world!

There's no substitute for following the auction in real time. Live Internet Bidding lets you bid and buy as though you were right there in the saleroom.

And it's easy. Just start by following the simple steps to become a registered Live Internet Bidder. Once you've been approved for bidding, you can listen to the auction and place bids with the click of a mouse.

This step-by-step guide will instruct you how to register, set your browser and use the bidding interface.

1 Registering with Stamp Auction Network and Siegel Auction Galleries

Live Internet Bidding is managed by Stamp Auction Network (SAN). To bid, you must be registered and approved by *both* SAN and Siegel. To decide what you need to do, choose the description below that best fits you.

I've already registered with SAN and have been approved by Siegel for internet bidding. You're ready for Step 2.

I've never registered with SAN, but I'm a Siegel client. Go to stampauctionnetwork.com/siegel and click on "Register" at the top. Check the box for Robert A. Siegel Auction Galleries (under "R") and submit the form, indicating you are a Siegel client. Once registered at SAN, you're ready for Step 2.

I've never registered with SAN, and this is the first time I've bid with Siegel. Go to stampauctionnetwork.com/siegel and click on "Register" at the top. Check the box for Robert A. Siegel Auction Galleries (under "R") and submit the form **with your trade references** (please, no family members or credit card companies as references). Once registered at SAN and approved by Siegel for bidding, you can move to Step 2.

I've bid through SAN before, but this is the first time I've bid in a Siegel sale. Then you just need to be approved by Siegel. Go to stampauctionnetwork.com/siegel and click on "Update Registration" at the top. Your SAN account information will be sent to us for approval (you might be asked for other trade references). Once approved by Siegel for bidding, you can move to Step 2.

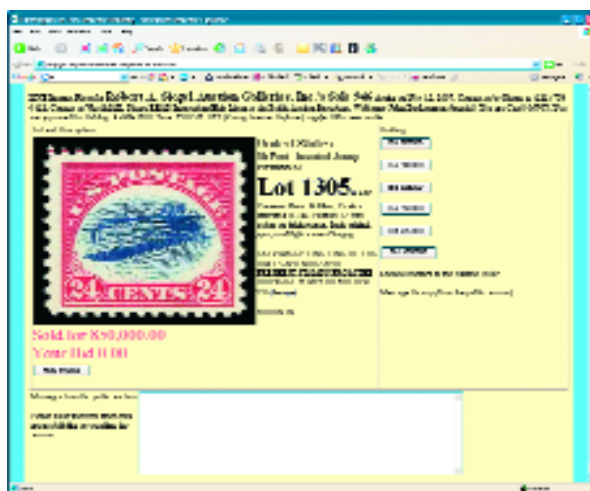

2 Using your browser for Live Internet Bidding and understanding the way it works.

Live Internet Bidding works by providing an audio feed of the auction (for anyone using Internet Explorer) and by allowing registered bidders to observe and place bids. The bidding interface shows a photo and description of the lot, the current bid (and your bidding status), and options for placing competitive bids. To join the auction, go to stampauctionnetwork.com/siegel. You can also log on at siegelauctions.com

The visual interface will work with any browser on both PC and Mac operating systems. However, the audio feed only works with Internet Explorer on a PC with ActiveX software installed. If ActiveX is not on your computer, you will have the option to install it.

Before bidding by internet for the first time, we recommend finding a sale in progress and listening to the public broadcast or logging in as a registered bidder. This will help you develop a feel for the sale tempo and bidding interface.

"System down" or "lost connection" events do occasionally happen. If you have any problems with Live Internet Bidding, please call 212-753-6421 for immediate assistance.

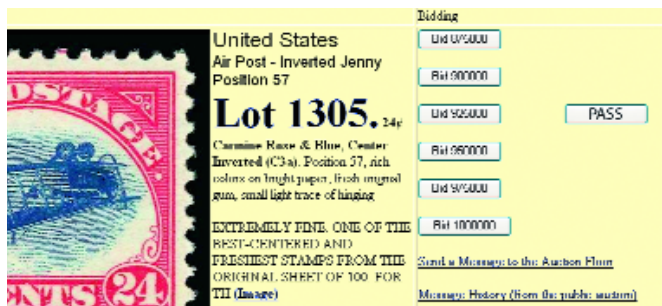

3 Using Live Internet Bidding to bid, track results and communicate with the auctioneer.

When you're logged on as a Live Internet Bidder, the screen will display buttons with bid increments. After you click on a bid amount, the auctioneer is immediately notified of your bid. Retracting a bid is usually not acceptable, so please bid carefully.

If you bid, then decide to stop, please use the "Pass" button, which appears once you've started bidding. This tells the auctioneer not to wait for another bid from you.

You can send messages to the auctioneer (for example, a request for extension). You can also track prior realizations from the bidding screen.

Conditions of Sale (please read carefully before bidding)

The property described in this catalogue will be offered at public auction by Robert A. Siegel Auction Galleries, Inc. ("Galleries") on behalf of various consignors and itself or affiliated companies. By bidding on any lot, whether directly or by or through an agent, in person, or by telephone, facsimile or any other means, the bidder acknowledges and agrees to all of the following Conditions of Sale.

1. The highest bidder acknowledged by the auctioneer shall be the buyer. The term "final bid" means the last bid acknowledged by the auctioneer, which is normally the highest bid offered. **The purchase price payable by the buyer will be the sum of the final bid and a commission of 15% of the final bid ("buyer's premium"), together with any sales tax, use tax or customs duties due on the sale.**

2. The auctioneer has the right to reject any bid, to advance the bidding at his discretion and, in the event of a dispute between bidders, to determine the successful bidder, to continue the bidding or to reoffer and resell the lot in dispute. The Galleries' record of the final sale shall be conclusive.

3. All bids are per numbered lot in the catalogue unless otherwise announced by the auctioneer at the time of sale. The right is reserved to group two or more lots, to withdraw any lot or lots from the sale, or to act on behalf of the seller. The Galleries will execute bidding instructions on behalf of clients, but will not be responsible for the failure to execute such bids or for any errors in the execution of such bids.

4. **Lots with numbers followed by the symbol ° are offered subject to a confidential minimum bid ("reserve"), below which the lot will not be sold. The absence of the symbol ° means that the lot is offered without a reserve. If there is no reserve, the auctioneer has sole discretion to establish a minimum opening bid and may refuse an offer of less than half of the published estimate. Any lot that does not reach its reserve or opening bid requested by the auctioneer will be announced as "passed" and excluded from the prices realized lists after the sale. The Galleries may have a direct or indirect ownership interest in any or all lots in the sale resulting from an advance of monies or goods-in-trade or a guarantee of minimum net proceeds made by the Galleries to the seller.**

5. Subject to the exclusions listed in 5(A), the Galleries will accept the return of lots which have been misidentified or which have obvious faults that were present when the lot was in the Galleries' custody, but not so noted in the lot description. **All disputed lots must be received by the Galleries intact with the original packing material within 5 days of delivery to the buyer but no later than 30 days from the sale date. (5A) EXCLUSIONS:** The following lots may not be returned for any reason: lots containing 10 or more items; lots from buyers who registered for the pre-sale exhibition or received lots by postal viewing, thereby having had the opportunity to inspect them before the sale; any lot described with "faults," "defects" or a specific fault may not be returned because of any secondary fault. Photographed lots may not be returned because of centering, margins, short/nibbed perforations or other factors shown in the illustrations. Lots may not be returned for any of the following reasons: the color of the item does not match the color reproduction in the sale catalogue or website listing; the description contains inaccurate information about the quantity known or reported; or a certification service grades a stamp lower than the grade stated in the description.

6. Successful bidders, unless they have established credit with the Galleries prior to the sale, must make payment in full before the lots will be delivered. Buyers not known to the Galleries must make payment in full within 3 days from the date of sale. **The Galleries retains the right to demand a cash deposit from anyone prior to bidder registration and/or to demand payment at the time the lot is knocked down to the highest bidder, for any reason whatsoever.** In the event that any buyer refuses or fails to make payment in cash

for any lot at the time it is knocked down to him, the auctioneer reserves the right to reoffer the lot immediately for sale to the highest bidder. **Credit cards are not accepted as payment.**

7. If the purchase price has not been paid within the time limit specified above, nor lots taken up within 7 days from the date of sale, the lots will be resold by whatever means deemed appropriate by the Galleries, and any loss incurred from resale will be charged to the defaulting buyer. Any account more than 30 days in arrears will be subject to a late payment charge of 1½% per month as long as the account remains in arrears. Any expenses incurred in securing payment from delinquent accounts will be charged to the defaulter. A fee of \$250.00 per check will be charged for each check returned for insufficient funds.

8. All lots are sold as genuine. **Any lot accompanied by a certificate issued by The Philatelic Foundation within 5 years of the sale date or by Professional Stamp Experts since January 2004 is sold "as is" and in accordance with the description on the certificate. Such lots may not be returned for any reason, including but not limited to a contrary certificate of opinion.** Buyers who wish to obtain a certificate for any item that does not have a P.F. or P.S.E. certificate (dated as above) may do so, provided that the following conditions are met: (1) the purchase price must be paid in full, (2) the item must be submitted to an acceptable expertizing committee with a properly executed application form within 21 days of the sale, (3) a copy of the application form must be given to the Galleries, (4) in the event that an adverse opinion is received, the Galleries retain the right to resubmit the item on the buyer's behalf for reconsideration, without time limit or other restrictions, (5) unless written notification to the contrary is received, items submitted for certification will be considered cleared 90 days from the date of sale, and (6) in the event any item is determined to be "not as described", the buyer will be refunded the purchase price and the certification fee up to \$600.00 unless otherwise agreed.

9. Until paid for in full, all lots remain the property of the Galleries on behalf of the seller.

10. Agents executing bids on behalf of clients will be held responsible for all purchases made on behalf of clients unless otherwise arranged prior to the sale.

11. The buyer assumes all risk for delivery of purchased lots and agrees to pay for prescribed shipping costs. Buyers outside the U.S. are responsible for all customs duties.

12. **The bidder consents that any action or proceeding against it may be commenced and maintained in any court within the State of New York or in the United States District Court for the Southern District of New York, that the courts of the State of New York and United States District Court for the Southern District of New York shall have jurisdiction with respect to the subject matter hereof and the person of the bidder. The bidder agrees not to assert any defense to any action or proceeding initiated by Galleries based upon improper venue or inconvenient forum. The bidder agrees that any action brought by the bidder shall be commenced and maintained only in a Federal Court in the United States District Court for the Southern District of New York or the State Court in the county in which Galleries has its principal place of business in New York. These Terms and Conditions shall be governed by and construed in accordance with the substantive laws of the State of New York.**

SCOTT R. TREPEL, Principal Auctioneer

Auctioneer's License No. 795952
N.Y.C. Department of Consumer Affairs
80 Lafayette Street, New York, N.Y. 10013
Telephone (212) 577-0111

Revised 1/2008 15%

Copyright Notice

© 2009, Robert A. Siegel Auction Galleries, Inc. This catalogue in all versions, printed and electronic, is protected by copyright. The descriptions, format, illustrations and information used herein may not be reprinted, distributed or copied in any form without the express written consent of Robert A. Siegel Auction Galleries. Application for permission may be made in writing.

Grades, Abbreviations and Values Used in Descriptions

Grades and Centering

Our descriptions contain detailed information and observations about each item's condition. We have also assigned grades to stamps and covers, which reflect our subjective assessment. For stamps, the margin width, centering and gum are described and graded according to generally-accepted standards (an approximate correlation to numeric grades is provided at right). Although we believe our grades are accurate, they are not always exactly aligned with third-party grading terms or standards for all issues. **A lot may not be returned because a certification service grades a stamp lower than the grade stated in the description. Information from the P.S.E. Stamp Market Quarterly and P.S.E. Population ReportSM is the most current available, but lots may not be returned due to errors or changes in statistics or data.**

Extremely Fine Gem (90-100): The term "Gem" describes condition that is the finest possible for the issue. This term is equivalent to "Superb" used by grading services.







Extremely Fine (80-90): Exceptionally large/wide margins or near perfect centering.

Very Fine (70-85): Normal-size margins for the issue and well-centered with the design a bit closer to one side. "Very Fine and choice" applies to stamps that have desirable traits such as rich color, sharp impression, freshness or clarity of cancel.

Fine (60-70): Smaller than usual margins or noticeably off center. Pre-1890 issues may have the design touched in places.

Very Good (below 60): Attractive appearance, but margins or perforations cut into the design.

Guide to Gum Condition

Gum Categories:	MINT N.H.	ORIGINAL GUM (O.G.)				NO GUM
	 Mint Never Hinged <i>Free from any disturbance</i>	 Lightly Hinged <i>Faint impression of a removed hinge over a small area</i>	 Hinge Mark or Remnant <i>Prominent hinged spot with part or all of the hinge remaining</i>	 Part o.g. <i>Approximately half or more of the gum intact</i>	 Small part o.g. <i>Approximately less than half of the gum intact</i>	 No gum <i>Only if issued with gum</i>
Catalogue Symbol:	★ ★	★	★	★	★	(★)
PRE-1890 ISSUES	<i>Pre-1890 stamps in these categories trade at a premium over Scott value</i>			Scott Value for “O.G.”		Scott “No Gum” Values thru No. 218
1890-1935 ISSUES	Scott “Never Hinged” Values for Nos. 219-771	Scott Value for “O.G.” (Actual value will be affected by the degree of hinging)		Disturbed Original Gum: Gum showing noticeable effects of humidity, climate or hinging over more than half of the gum. The significance of gum disturbance in valuing a stamp in any of the Original Gum categories depends on the degree of disturbance, the rarity and normal gum condition of the issue and other variables affecting quality. For example, stamps issued in tropical climates are expected to have some		
1935 TO DATE	Scott Value for “Unused”					

Covers

Minor nicks, short edge tears, flap tears and slight reduction at one side are normal conditions for 19th century envelopes. Folded letters should be expected to have at least one file fold. Light cleaning of covers and small mends along the edges are accepted forms of conservation. Unusual covers may have a common stamp with a slight crease or tiny tear. **These flaws exist in virtually all 19th century covers and are not always described. They are not grounds for return.**

Catalogue Values and Estimates

Unless otherwise noted, the currently available *Scott Catalogue* values are quoted in dollars with a decimal point. Other catalogues are often used for foreign countries or specialized areas and are referred to by their common name: *Stanley Gibbons* (SG), *Dietz*, *American Air Mail Catalogue* (AAMC), *Michel*, *Zumstein*, *Facit*, etc. Estimates are indicated with an "E." and reflect our conservative valuation in dollars. Reserves will never exceed the low end of the estimate range; they will sometimes exceed Scott Catalogue value for stamps in Extremely Fine condition.

Because of certain pricing inconsistencies in the *Scott Catalogue*—for example, blocks that have no gum, the absence of premiums for Mint N.H. items, etc.—we cannot guarantee the accuracy of values quoted for multiples, specialized items and collection lots. We generally try to be conservative, but buyers may not return a lot because of a discrepancy in catalogue value due to Scott pricing inconsistencies.

Symbols and Abbreviations (see chart above for gum symbols)

⊞	Block	E	Essay	pmk.	Postmark	No.	Scott Catalogue Number
⊞	Cover	P	Proof	cds	Circular Datestamp	hs	Handstamp
FC	Fancy Cancel	TC	Trial Color Proof	var.	Variety	ms.	Manuscript

Resources

siegelauctions.com



Catalogues, Prices Realized, POWER SEARCH and MY SIEGEL

Images and descriptions for all current sale catalogues are available from our website.

An archive of past sales (from Sale 786, April 1997) and prices realized (from Sale 742, May 1992) is constantly maintained to allow users to search for items and information from past sales.

Power Search™ and My Siegel™ allow you to create and save highly specialized data searches, and to receive e-mail notifications of related items in future sales.



The Siegel Encyclopedia and Rarities Census

This feature of our website contains a wealth of information gleaned from decades of philatelic research by the dedicated philatelists at Siegel.

The up-to-date census data for 19th and 20th century U.S. rarities are a valuable resource for buyers, sellers and researchers. Every recorded example of more than 30 different rare stamps is described and, in most cases, photographed.

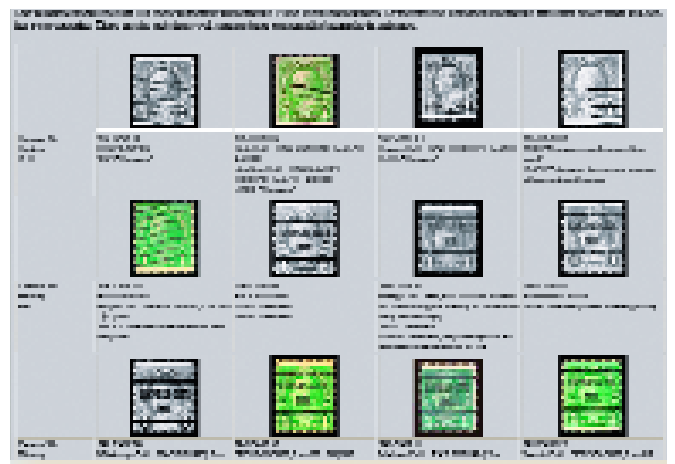

Informative Video Presentations

Downloadable video documentaries tell the stories of stamps and covers, such as the famous Inverted “Jenny.” This is the ideal way to introduce philately to others.

FIRST SESSION (LOTS 1001-1161)
TUESDAY JUNE 23, 2009, AT 10:30 A.M.

UNITED STATES STAMPS
ESSAYS, PROOFS AND SPECIMENS

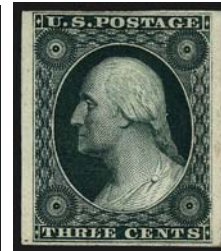
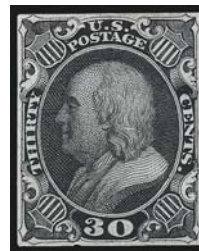
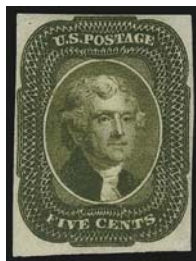

1001 1002 1003 1004 1005EX

- 1001 TC **5c Black, Large Die Trial Color Proof on Bond (1TC).** 41 x 41mm with cross-hatching in die area, crisp impression, Very Fine, with 2008 P.F. certificate 800.00
- 1002 TC **5c 1856 Issue, Trial Color Plate Proofs on Wove (12TC5).** Four, incl. Rose Brown, Pale Brown, Olive Green and Deep Orange, large margins to clear, rich colors, few tiny imperfections including one slightly oxidized, one with small thin, Very Fine appearance, three with 2005 P.S.E. certificates 1,200.00
- 1003 P **10c Green, Ty. I., Large Die Proof on India (13P1).** Off card, cut down to stamp size and gummed, tight margins but clear all around, Fine, possibly produced in this form as a hybrid, nevertheless a rare die proof..... 5,000.00
- 1004 TC **30c Black, Trial Color Plate Proof on India (38TC3).** Margins to just touched, bright shade, Fine..... 1,400.00
- 1005 TC **3c 1851 Issue, Atlanta Trial Color Proofs (41TC).** Complete set in all five issued colors, margins just clear to full, bright colors, Very Fine and attractive set of this popular issue, prepared for the 1881 Atlanta Cotton Exhibition(Photo Ex) 520.00

- 1006 P田 **90c Deep Blue, Reprint, Plate Proof on India (47P3).** Block of twelve with full imprint at left, large margins other sides, deep rich color, few flaws often found on this fragile paper including small thins, small nick in margin at left and tiny hole above position 8

VERY FINE APPEARANCE. A REMARKABLE BLOCK OF TWELVE OF THE 90-CENT 1857 REPRINT WITH FULL IMPRINT AT LEFT.

With 2007 P.F. certificate. Scott Retail as two blocks of four and four singles, with no premium for the imprint..... 1,540.00



1006



- 1007 E **5c Black, Toppan, Carpenter & Co. Die I Essay on Old Proof Paper (67-E2var).** Approx. 50 x 52mm, the Die I essays show incomplete shading in the background of the vignette, Scott lists the 1903 Die II Schernikow essays but not this 1861 essay, Brazer catalog no. 57E-Ah, Extremely Fine and scarce E. 750-1,000
- 1008 S **10c Dark Green, "Specimen" Ovpt. Ty. B (68S).** Block of four, original gum, hinge reinforcement, centered right, Fine, blocks of four are surprisingly difficult to find, Scott Retail as four singles 480.00
- 1009 P **10c Green, Plate Proof on India (68P3).** Bottom imprint and plate no. 26 block of twelve, h.r., large margins, deep rich color, unwiped plate or excess ink causes mottled appearance, Very Fine, scarce, Scott Retail as plate block of six and four singles..... 1,210.00
- 1010 E **Toppan, Carpenter & Co., 12c Black, Die Essay on India, Cut to Shape (69-E4b).** Cut to shape as usual, intense shade and impression, small tear at bottom, Very Fine appearance, with 2009 P.F. certificate 500.00
- 1011 P **2c Black, Die II, Small Die Proof on Wove (73aP2).** Expertly removed from gray card backing, large margins, Very Fine, only 85 were produced 1,350.00
- 1012 E **2c Small Numeral, Plate Essay on Stamp Paper, Perforated 12, Grilled (113-E3e).** Block of four in Brown Rose, original gum, bottom stamps Mint N.H., pretty color, Very Fine, Scott Retail as singles 320.00
- 1013 E **2c Small Numeral, Plate Essay on Stamp Paper, Perforated 12, Grilled (113-E3e).** Block of four in Dark Violet, original gum, lightly hinged, light corner crease at top left, appears Fine, Scott Retail as singles 320.00



- 1014 E **3c Chocolate, Small Numeral Die Essay on India (114-E5).** Unlisted color, 35 x 35mm, card backing included but detached, deep rich color, Very Fine and choice, this essay is similar to the more common No. 114-E4, but includes vertical shading in the POSTAGE frame 1,750.00
- 1015 E **3c Ultramarine, Plate Essay, Cancelled (114-E7b).** On thick paper, neat strike of "National Bank Note Co. N.Y. SEP 27, 1869" cds, small scuff and thin spot at top, appears Very Fine 1,100.00
- 1016 P **3c Ultramarine, Large Die Proof on India (114P1).** Die sunk on 127 x 191mm card, showing full die sinkage, imprint at bottom, deep shade, fresh and Very Fine..... 900.00
- 1017 P **3c Ultramarine, Large Die Proof on India (114P1).** 41 x 44mm, imprint at bottom, brilliant color, Very Fine..... 900.00
- 1018 P **3c Ultramarine, Small Die Proof on India (114P2).** On original gray card backing which has been thinned, India paper sound, Very Fine..... 575.00
- 1019 P **3c Ultramarine, Panama-Pacific Small Die Proof on Wove (114P2a).** 23 x 23.5mm, deep rich color, paper a bit toned as normally found on these, small faults incl. thins and small tear at top, still appears Very Fine, rare, perhaps 3-5 are known, with 1978 P.F. certificate 2,000.00
- 1020 TC **3c Scarlet, Atlanta Trial Color Proof (125TC).** Showing clear **doubling of design** at top, large margins to in at bottom as is the only other example we have seen of this variety, radiant color, Very Fine, this is the only variety we have encountered among the Atlanta Trial Color Proofs, it is unusual to find printing varieties as greater care was (supposedly) taken when striking proofs and essays..... 150.00
- 1021 P **3c 1869 Pictorial Essays and Proofs.** 32 items, incl. complete set of Atlanta Trial Colors, also 114-E4b, 116-E6b (5), 114-E6c (2), 114-E6d (11), range of colors, also some plate proofs, hybrid large-die proof, 114 forgery, mostly Fine-Very Fine.....*Not illustrated* E. 300-400

1022



1023EX



1024EX

1025



1026



1027

- 1022 P **(no denomination) Adriatic, Large Die Proof on India.** On 226 x 149mm card with full die sinkage, die no. "V 49306" and National Bank Note Co. imprint at bottom right, card with small toned spot at right, otherwise Very Fine, this design was used for several stamps incl. the 12c 1869 Pictorial E. 200-300
- 1023 P **7c-90c 1873-88 Issues, Small Die Proofs (160P2, 162P2-163P2, 209P2, 218P2).** Removed from Roosevelt Album gray cards, most with small faults, also includes No. 40 with trimmed perfs to appear as No. 40Pa, each with a P.F. certificate **(Photo Ex)** 1,540.00
- 1024 E **1c-\$2.00 Trans-Mississippi, Large Die Bi-Color Essays (285-E8-293-E7).** Die sunk on 200mm x 150mm cards, \$2.00 some light staining, mostly on card, \$1.00 also very slightly affected, otherwise Very Fine-Extremely Fine..... **(Photo Ex)** 3,125.00
- 1025 E **2c Dark Red & Black, Large Die Essay on India (286-E8).** On 156 x 102mm card with full die sinkage, detailed impressions, Very Fine and choice 300.00
- 1026 E **2c Dark Red & Black, Large Die Essay on India (286-E8).** 43 x 33mm, detailed impressions, India paper couple minor wrinkles as usual, Very Fine 300.00
- 1027 E **\$2.00 Dark Orange Red & Black, Large Die Essay on India (293-E7).** On 193 x 146mm card with full die sinkage, rich colors, couple water stains on card affects top left of India paper, Very Fine appearance 450.00



1028EX

- 1028 P **1c-\$2.00 Trans-Mississippi, Large Die Proofs on India (285P1-293P1).** Die sunk on approximately 162 x 124mm cards with full die sinkage, bright colors
VERY FINE. A SCARCE SOUND COMPLETE SET OF LARGE DIE PROOFS OF THE TRANS-MISSISSIPPI ISSUE.
We have offered surprisingly few complete sets over the years — only three since February 2005. **(Photo Ex)** 6,050.00



- 1029 S 1c, 2c Trans-Mississippi, "Specimen" Ovpt. Ty. E (285S-E, 286S-E). Clear strikes of "Specimen" overprint, unused (no gum), some faults, appear Fine.....(Photo Ex) 500.00
- 1030 S \$2.00 Trans-Mississippi, Specimen Ovpt. Ty. E (293SE). Original gum, h.r., rich color and nicely centered, Very Fine..... 750.00
- 1031 P \$2.00 Trans-Mississippi, Large Die Proof on India (293P1). 72 x 59mm, deep rich color, fresh and Very Fine..... 750.00
- 1032 P 2c Pan-American, Large Die Proof on India (295P1). Die sunk on 200 x 153mm card, brilliant colors, with blue control no. on back, few minor toning spots mostly confined to back, light bend at bottom center, otherwise Very Fine 575.00
- 1033 S 1c-\$5.00 1902 Issue, Specimen Ovpt. Ty. E (300SE-313SE). Five values to 13c with original gum, others no gum, \$2.00 reperfed at right, otherwise Fine-Very Fine(Photo Ex) 2,500.00
- 1034 P 1/2c Olive Brown, Large Die Proof on India (551P1). Die sunk on full card, Extremely Fine
.....Not illustrated 1,500.00
- 1035 P 3c Alaska, Mt. McKinley, Photographic Essay (800-E; Unlisted) 62 x 45mm, Very Fine
..... E. 200-300

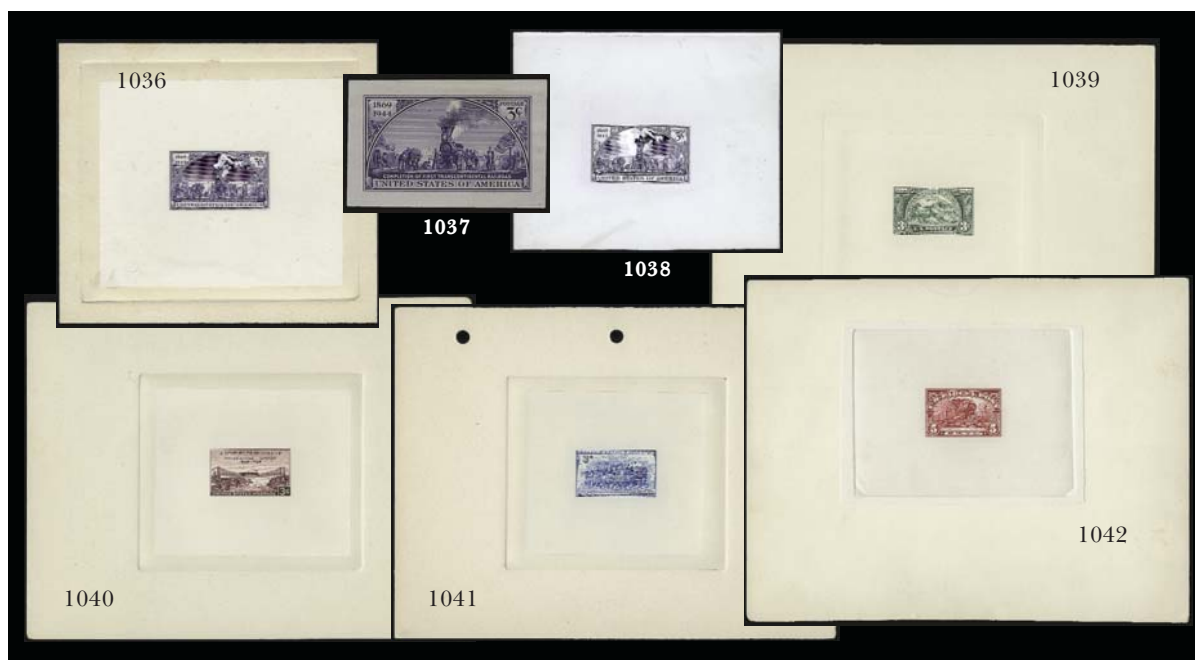

- 1036 P **3c Transcontinental Railroad, Large Die Proof on India (922P1)** Mounted on 117 x 102mm card with full die sinkage, control no. on back, bit of extraneous glue at bottom left of India paper, Very Fine appearance..... 800.00
- 1037 P **3c Transcontinental Railroad, Small Die Proof on India (922P2)** 43 x 28mm, deep rich color, tiny nick top left margin well clear of the design, Very Fine..... 600.00
- 1038 P **3c Transcontinental Railroad, Die Essay on Glazed Card (922-E; Unlisted in Scott)** 98 x 79 mm, razor sharp impression, control no. on back, the design appears to be nearly complete, missing area of dots above figure kneeling next to track to left of train, Very Fine, unlisted in Scott..... E. 300-400
- 1039 P **3c American Bankers Association Issue, Large Die Proof on India (987P1; Unlisted)** Mounted on 202 x 152mm card with full die sinkage, with blue control no., engraver's stock proof handstamp and authorization initials on back, minor corner bend, Very Fine and choice, extremely rare, unlisted in Scott and missing from the Livingston collection..... E. 1,000-1,500
- 1040 P **3c Brown-Violet, United States-Canada Friendship Issue, Large Die Trial Color Proof on India (987P1; Unlisted)** Mounted on 202 x 156mm card with full die sinkage, with blue control no. and engraver's stock proof handstamp on back, minor corner bend, Very Fine and choice, extremely rare, unlisted in Scott and missing from the Livingston collection..... E. 1,000-1,500
- 1041 P **3c B&O Railroad Issue, Large Die Proof on India (1006P1)** Mounted on 202 x 152mm card with full die sinkage, three-hole punched, with blue control no., engraver's stock proof handstamp and authorization initials on back, Very Fine and choice, extremely rare, missing from the Livingston collection..... 1,750.00
- 1042 P **5c Parcel Post, Large Die Proofs on India (Q5P1).** Two, first is mounted on 202 x 158mm card with full die sinkage, light corner bend and small crease at top well outside of die sinkage, second is mounted on 202 x 152mm card with full die sinkage, stamp design outside of central train vignette has been cut out, overall light soiling, both proofs with blue control no. on backs, Very Fine appearing pair..... 2,800.00
- 1043 **Edward H. Mason Essay and Proof Research.** Three leather-bound notebooks containing hundreds of pages of research notes, both handwritten and typewritten by Edward H. Mason, the first philatelist to extensively study the field of essays and proofs, Mason published three books on Essays and Proofs from 1911-1912 and his notes appear to cover the time both prior to and after publication of his books, pages include cutout pictures from old foreign catalogs as well as photographs, presumably from Mason's collection, leather bindings are generally in poor shape but nearly all pages are intact and sound, a fascinating group of research from the early pioneer in this area, much of Mason's research provided the basis for the early listings of Essays and Proofs in the Scott catalog, also includes his 1911 book Proofs and Essays for U.S. Envelopes.....*Not illustrated* E. 400-500
- 1044 P **Proof Balance** Five items, including \$2.00 Green & Brown, State, Atlanta Trial Color Proof No. O71TC, American Letter Mail Co. 1895 Reprint Large Die Proof on India (No. 5L1P1R, die sunk, 47 x 67mm), No. 212P3, No. 41P4, thinned and perforated to appear as No. 25, No. 65 perforated proof, few small faults including thins in the State Atlanta Proof, with P.F. certificates for Nos. 5L1P1R and 212P3*Not illustrated* E. 500-750

POSTMASTERS' PROVISIONALS



- 1045 **New York N.Y., 5c Black, "ACM" Initials (9X1).** Large margins all around, tied by blue pen and red "New-York 5 cts. 9 Oct." circular datestamp on small piece, the piece also shows clear strike of red "Paid" arc, Very Fine, with 2004 P.F. certificate..... 525.00
- 1046 ★★ **Providence R.I., 5c Gray Black (10X1).** Mint N.H., Position 5, large even margins all around, detailed impression, Extremely Fine Gem, a superb stamp in every respect, with 2001 P.F. and 2006 P.S.E. certificates (XF-Superb 95; unlisted in SMQ), Scott Retail as hinged..... 350.00
- 1047 ★ **Providence R.I., 5c Gray Black (10X1).** Original gum, lightly hinged, large margins all around, deep shade and crisp impression, Very Fine and choice..... 350.00
- 1048 (★) **Providence R.I., 5c Gray Black (10X1).** Unused (no gum), large margins to full, crisp impression, Very Fine, with 2007 P.F. certificate, Scott Retail as with gum 350.00
- 1049 ★田 **Providence R.I., 5c & 10c Gray Black, Bogert & Durbin Second Reprint Sheet of Twelve (10X1-10X2R).** With printing on reverse and printed in 1898, large margins, bright shade, fresh and Very Fine, only 171 sheets printed 725.00
- 1050 (★) **Providence R.I., 5c Gray Black, Sperati Forgery (10X1 var).** Printed on 63 x 47mm thin card, signed below design and with "Sperati 43 Reproduction" backstamp, Very Fine, unusual item E. 200-300

1847 ISSUE



1051



1052

- 1051 (★) **5c Red Brown (1).** Unused (traces of gum), large margins to clear incl. portion of adjoining stamp at top, rich color, Fine and scarce in unused condition, with 1994 P.F. certificate 2,400.00
- 1052 (★) **5c Red Brown (1).** Unused (no gum), large margins at bottom and left, close to in at top and right, rich color on nicely blued paper, small scissors-cut at top and light soiling, appears Fine, with 1986 P.F. certificate..... 2,400.00

- 1053 **5c Red Brown (1).** Large to huge margins, rich color nicely complemented by **blue integral-rate circular datestamp**, Extremely Fine Gem, with 2007 P.S.E. certificate (XF-Superb 95; SMQ \$1,650.00)..... 725.00



1053



1054

- 1054 **5c Red Brown (1).** Huge margins all around, attractive color and clear impression, neat red New York square grid cancel, Extremely Fine Gem, with 2009 P.S.E. certificate (XF-Superb 95; SMQ \$1,650.00) 600.00

- 1055 **5c Brown (1).** Huge margins to large incl. **sheet margin at left**, pretty shade, neat strike of red New York square grid cancel, fresh and Extremely Fine Gem, a beautiful stamp, with 2006 P.S.E. certificate (XF-Superb 95; SMQ \$1,650.00)..... 625.00



1055



- 1056 **5c Brown (1).** Large even margins, lovely color and impression, nicely complemented by red grid cancel, Extremely Fine Gem, with 1990 P.F. and 2005 P.S.E. certificates (XF-Superb 95; SMQ \$1,650.00)..... 600.00
- 1057 **5c Red Brown (1).** Deep rich color and detailed impression, large margins all around, neat strike of red square grid, Extremely Fine, with 2000 P.F. certificate..... 600.00
- 1058 **5c Brown (1).** Large to huge margins, **blue "5"** numeral cancel, fresh and Extremely Fine, with 1985 P.F. certificate as Grayish Brown No. 1a and 2008 P.S.E. certificate as Brown No. 1 (XF 90; SMQ \$810.00)..... 725.00
- 1059 **5c Red Brown (1).** Large to huge margins all around, deep and gorgeous shade, **black grid** cancel, small light purple backstamp, Extremely Fine, with 2000 P.F. certificate as Orange Brown No. 1b and 2008 P.S.E. certificate as Red Brown No. 1..... 700.00
- 1060 **5c Red Brown (1).** Large to huge margins incl. part of adjoining stamp at left, crisp impression, **blue grid** cancel, Extremely Fine, with 1997 P.F. certificate..... 635.00
- 1061 **5c Red Brown (1).** Full to huge margins, bright color, red New York square grid cancel, Very Fine and choice, with 1981 P.F. certificate 600.00
- 1062 **5c Red Brown (1).** Large margins to ample at top left, bright shade, neat strike of **blue "5"** numeral handstamp, fresh and Very Fine, with 2000 P.F. certificate..... 735.00
- 1063 **5c Red Brown (1).** Huge margins at sides, full at top and bottom, deep rich color and sharp proof-like impression, cancelled by two strikes of blue **"Paid"** in oval handstamps, Very Fine and choice, ex Garrett and Wall, with 1975 P.F. certificate 685.00
- 1064 **5c Red Brown (1).** Large to ample margins all around, excellent color, **blue town** cancel, Very Fine, with 1988 P.F. and 2008 P.S.E. certificates (VF 80; SMQ \$500.00)..... 550.00
- 1065 **5c Dark Brown (1a).** Full to huge margins incl. part of adjoining stamp at right, intense color, bold strike of red grid cancel, Extremely Fine, with 1984 P.F. certificate 800.00
- 1066 **5c Red Brown (1).** Huge margins including **sheet margin** at right and large portion of adjoining stamp at left, almost Brown shade, **blue grid** cancel, light crease not mentioned on accompanying certificate which does mention ms. cancel removed, Extremely Fine appearance, with 2001 P.F. certificate..... 660.00
- 1067 **5c Dark Brown (1a).** Large even margins, intense shade and impression, neat strike of **blue grid** cancel, Very Fine and choice, with 1980 P.F. certificate 835.00



- 1068 **5c Brown (1).** Large to huge margins except just clear at top right, wonderful rich color and sharp impression, neat red circular grid cancel, barely noticeable tiny internal crease at right, Very Fine appearance..... 600.00
- 1069 **5c Red Brown (1).** Ample even margins all around, bright shade, well-struck **black grid** cancel, Fine, with 2000 P.F. certificate..... 700.00
- 1070 **5c Red Brown (1).** Large margins to full, cancelled by well-struck **blue criss-cross grid** hand-stamp, faint vertical crease, Fine appearance, with 1996 P.F. certificate..... 635.00
- 1071 **5c Orange Brown (1b).** Bright color nicely complemented by bold **blue grid** cancel struck twice, large margins to full, Very Fine, with 2003 P.F. certificate..... 935.00
- 1072 **5c Red Brown (1).** Large margins to just clear incl. **sheet margin at left**, bright color, light strike of red grid cancel, impression slightly rubbed, otherwise Very Fine, with 2002 P.F. certificate..... 600.00
- 1073 **5c Red Brown (1).** Three full to large margins incl. frameline of adjoining stamp at bottom, ample at top, bright red grid cancel, tiny toned spot in right center margin, appears Fine, with 2002 P.F. certificate..... 600.00
- 1074 **5c Red Brown (1).** Margins all around, attractive shade near Orange Brown, red grid cancel, Fine..... 600.00
- 1075 **5c Red Brown (1).** Large margins to clear, deep rich color, neat strike of **blue circular datestamp**, Fine..... 725.00
- 1076 **5c Red Brown (1).** Large margins all around, bright blue grid cancel, beautiful rich color, Very Fine and choice, with 1981 P.F. certificate as Brown Orange No. 1b (now 1d), and 2008 P.S.E. certificate as Red Brown No. 1 (VF-XF 85; SMQ \$600.00)..... 635.00
- 1077 **5c Brown (1).** Large margins all around, rich color and clear impression, light **blue circular datestamp**, Extremely Fine, with 2008 P.S.E. certificate (VF-XF 85; SMQ \$710.00)... 725.00
- 1078 **5c Red Brown (1).** Large to huge margins, bright shade, **blue Phila. circular datestamp** with “5 cts” **integral rate**, tiny tear at bottom right, Extremely Fine appearance, with 2002 P.F. certificate..... 725.00



- 1079 **5c Brown (1).** Horizontal pair, large even margins all around, rich color, red New York square grid cancels, tiny scissors-cut at top entirely between stamps, Extremely Fine pair, ex Twigg-Smith, with 1989 P.F. certificate..... 1,300.00
- 1080 **5c Red Brown (1).** Horizontal pair, clear to huge margins, clear impression, **each with dark blue numeral "5" cancel**, left stamp expertly pressed vertical crease, otherwise Fine-Very Fine..... 1,500.00
- 1081 **5c Red Brown (1).** Horizontal pair, clear to huge margins, lovely color and clear impression, red square grid cancels, Fine, with 1980 P.F. certificate 1,300.00
- 1082 **5c Dark Red Brown, Double Transfer Ty. B (1 var.).** Three clear to very large margins, slightly in at right, incredibly intense color and clear impression, Very Good 725.00
- 1083 **5c Orange Brown (1b).** Large even margins, rich color, well-struck **black grid** cancel, Extremely Fine, exceedingly rare and desirable with the black grid cancel, with 2005 and 2007 P.F. certificates (XF 90) 900.00
- 1084 **5c Brown Orange (1d).** Three large to huge margins, large to cutting in at right, excellent color, ms. cancel removed, Very Good, with 2005 P.F. certificate, Scott Retail as handstamp cancel..... 1,600.00
- 1085 **5c Brown, 10c Black (1, 2).** Slightly cut in to very large margins, 5c rich color and clear impression, ms. cancel removed, appears unused, tiny pinhole, Very Fine appearance, 10c faults incl. small tear, Very Good appearance.....*Not illustrated* 1,700.00

- 1086 **10c Black (2).** Large margins all around, light red grid cancel
EXTREMELY FINE GEM. A SUPERB USED EXAMPLE OF THE 10-CENT 1847 ISSUE.
With 2008 P.S.E. certificate (XF-Superb 95; SMQ \$3,450.00)..... 1,400.00



1086



- 1087 **10c Black (2).** Large margins all around incl. part of adjoining stamp at top, intense shade and impression nicely complemented by **blue grid** cancel, fresh and Extremely Fine, with 2004 P.F. and 2006 P.S.E. certificates (XF 90; SMQ \$1,700.00)..... 1,450.00

1087

- 1088 **10c Black (2).** Large margins with trace of adjoining stamp at top, intense shade and impression, red square grid cancel, Extremely Fine, with 2001 P.F. certificate..... 1,400.00



1088



- 1089 **10c Black (2).** Large even margins, intense shade and proof-like impression, neat strikes of **blue numeral in circle** cancels, fresh and Extremely Fine, a gorgeous stamp, with 1981 and 2003 P.F. certificates 1,700.00

1089



- 1090 **10c Black (2).** Large margins to full, intense shade and impression, neat strike of **black grid** cancel, Very Fine and choice, with 2007 P.S.E. certificate..... 1,750.00
- 1091 **10c Black (2).** Ample to large margins, dark color and sharp impression, light red square grid cancel, Very Fine, with 1983 P.F. certificate..... 1,400.00
- 1092 **10c Black (2).** Large margins to full, crisp impression, well-struck **blue grid** cancel, Very Fine..... 1,450.00
- 1093 **10c Black (2).** Position 28L1, large to full margins, bright shade, well-struck red grid cancel, pressed vertical crease at left, Very Fine and choice appearance, with 1997 P.F. certificate not mentioning the crease and 2008 P.S.E. certificate calling the crease which is hard to detect (impossible by naked-eye) 1,400.00
- 1094 **10c Black (2).** Large to ample margins, detailed impression, **blue** circular datestamp, light toning at upper right, Very Fine appearance, with 2008 P.F. certificate 1,400.00
- 1095 **10c Black (2).** Position 15R, large to huge margins incl. part of adjoining stamp at bottom, neat strike of red "**Philadelphia Railroad**" straightline cancel, tiny thin spots at top right and bottom right, light crease at bottom right, Very Fine appearance, with 2007 P.S.E. certificate .. 1,900.00
- 1096 **10c Black (2).** Large to huge margins, red cork cancel, small edge crease bottom left, otherwise Extremely Fine..... 1,400.00
- 1097 **10c Black (2).** Large margins to full, intense shade and impression, neat strike of red grid cancel, Very Fine, with 1985 A.P.S. and 2006 P.F. certificates..... 1,400.00
- 1098 **10c Black (2).** Full to clear margins all around, intense shade and impression, neat strike of red grid cancel, Fine..... 1,400.00
- 1099 **10c Black (2).** Huge margins to clear incl. part of adjoining stamp at top and also **sheet margin at right**, neat ms. "#" cancel, few adherences on back may not be removable, Very Fine..... 750.00
- 1100 **10c Black (2).** Position 65R, ample to huge margins incl. trace of adjoining stamp at left, traces of red cancel at bottom leave entire design clearly visible, Very Fine, with 2004 P.F. certificate 1,400.00
- 1101 **10c Black, Sperati Forgery (2F).** Margins all around, blue grid cancel, Very Fine, backstamped "Sperati Reproduction" and numbered "191" E. 300-400

1875 REPRODUCTION OF 1847 ISSUE



1102



1103



1104



1105

- 1102 ★ **5c Red Brown, Reproduction (3).** Without gum as issued, large margins incl. **sheet margin at bottom**, brilliant color, fresh and Extremely Fine, with 1991 P.F. certificate 800.00
- 1103 ★ **5c Red Brown, Reproduction (3).** Without gum as issued, three ample to huge margins, very wide sheet margin at bottom, clear impression, Extremely Fine, with 2009 P.S.E. certificate..... 800.00
- 1104 ★ **10c Gray Black, Reproduction (4).** Without gum as issued, large margins all around, intense shade, Very Fine and choice, with 1989 P.F. certificate 975.00
- 1105 ★ **10c Black, Reproduction (4).** Without gum as issued, ample to large margins, Very Fine, with 2007 P.S.E. certificate..... 975.00

1851-56 ISSUE



1106

- 1106 **1c Blue, Ty. Ia (6).** Plate 4 bottom row, three large to huge margins, slightly in at left, circular datestamp, repaired tears top and bottom right, corner repair at bottom left with portion of design painted in, Fine appearance, with 2008 P.F. certificate 13,000.00

- 1107 **1c Blue, Ty. II (7).** Plate 2, huge margins all around incl. parts of adjoining stamps at all four sides, crisp impression, neat strike of **blue grid** cancel
EXTREMELY FINE GEM. A BEAUTIFUL USED EXAMPLE OF THE 1851 IMPERFORATE ONE-CENT TYPE II.
With 2005 P.S.E. certificate (XF-Superb 95 Jumbo; SMQ \$1,100.00 as 95, \$2,450.00 as 98)..... 170.00



1107



1108



1109



1110

- 1108 **1c Blue, Ty. II (7).** Position 24L1E, large to huge margins incl. part of adjoining stamps at top and bottom, brilliant color on crisp paper, unobtrusive strike of **blue circular datestamp**, Extremely Fine, with 1992 and 2007 P.F. certificates (XF 90). 177.50

- 1109 **1c Blue, Ty. II, Plate 3 (7).** Position 94R3, ample margins essentially all around, deep rich color, light circular datestamp, Very Fine, scarce from Plate 3 600.00

- 1110 **1c Blue, Ty. II, Plate 2 Crack (7 var).** Reconstruction of the crack with Positions 2L, 12L, 13-14L pair and 23L, 2L appears unused but has faint ms. cancel (with 1982 P.F. certificate), margins vary and minor flaws, Fine-Very Fine appearance 1,730.00

- 1111 **1c Blue, Ty. III (8).** Plate 4, large margins to just in at top right, rich color on bright paper, neat strike of circular datestamp

VERY FINE. AN ATTRACTIVE USED EXAMPLE OF THE 1851 ONE-CENT TYPE III.

With 2008 P.S.E. certificate (VF 80; SMQ \$3,400.00)..... 3,500.00



1111



1112



1113

- 1112 (★) **1c Blue, Ty. IIIa (8A).** Plate 4, unused (no gum), margins essentially all around, deep rich color and clear impression, Very Fine, scarce unused stamp, with 2008 P.S.E. certificate 2,250.00

- 1113 **1c Blue, Ty. IIIa (8A).** Plate 4, huge margins at left and bottom, full at right and mostly ample at top, intense shade and proof-like impression, neat town datestamp and trace of red cancel, this stamp was certified by P.S.E. in 2002 as a Type III but certified by the P.F. in 2009 as a Type IIIa, bottom line appears to be slightly broken but obscured by cancel, plates most closely to Position 25L4 (Type IIIa in Neinken book) and so offered as a Scott No. 8A, with 2002 P.S.E. (as Type III No. 8) and 2009 P.F. certificates 1,200.00



1114



1115

- 1114 **1c Blue, Ty. IIIa (8A).** Plate 1E, large to huge margins except tiniest bit in partially at bottom, lovely pastel color, bold Chicago circular datestamp, Very Fine, with 2008 P.S.E. certificate 1,200.00
- 1115 **1c Blue, Ty. IIIa (8A).** Plate 1E, horizontal pair, left stamp Ty. II, margins essentially all around, bright color and light circular datestamp, Ty. II tiny tears at top, Ty. IIIa small surface scrape, Very Fine appearance 1,350.00



1116

- 1116 ★ **1c Blue, Ty. IV (9).** Original gum, large margins incl. trace of adjoining stamps at top and bottom and **sheet margin** at left, bright color in an unusual shade for Plate 1 Late (probably one of the early printings from the reworked plate)
EXTREMELY FINE ORIGINAL-GUM EXAMPLE OF THE 1851 ONE-CENT TYPE IV IMPERFORATE.
With 2000 P.S.E. certificate 850.00

- 1117 ★ **1c Blue, Ty. IV (9).** Original gum, lightly hinged, recut once at top and bottom, full even margins, deep rich color, Very Fine and choice, a beautiful stamp, with 1988 P.F. certificate 850.00



1117



1118

- 1118 **1c Blue, Ty. IV (9).** Position 94R1L, Jumbo margins showing parts of adjoining stamps on right and top, traces at left, sheet margin at bottom, deep rich color and detailed impression, blurry grid cancel
EXTREMELY FINE GEM. A RARE EXAMPLE OF THE IMPERFORATE 1851 ONE-CENT TYPE IV WITH MARGINS LARGE ENOUGH TO ACHIEVE A P.S.E. SUPERB 98 JUMBO GRADE.
With 2006 P.F. certificate (Superb 98 Jumbo) and 2006 P.S.E. certificate (Superb 98 Jumbo; unpriced in SMQ above the grade of 98, SMQ \$1,850.00 as 98). Only five have graded higher to date 130.00



- 1119 **1c Blue, Ty. IV (9).** Huge margins incl. part of adjoining stamp at bottom and **guideline at left**, bright shade, neat strike of San Francisco circular datestamp, Extremely Fine Gem, with 2006 P.S.E. certificate (XF-Superb 95 Jumbo; SMQ \$860.00 as 95, \$1,850.00 as 98) 130.00
- 1120 **1c Blue, Ty. IV (9).** Huge Jumbo margins showing parts of six adjoining stamps, rich color and bold New Orleans circular datestamp, Extremely Fine Gem, with 2008 P.S.E. certificate (XF-Superb 95 Jumbo; SMQ \$860.00 as 95, \$1,850.00 as 98)..... 130.00
- 1121 **1c Blue, Ty. IV (9).** Position 35L1L, large to huge margins incl. significant portions of adjoining stamps, neat strikes of circular datestamp, Extremely Fine, with 2001 P.S.E. certificate ... 130.00
- 1122 **1c Blue, Ty. IV (9).** Recut twice at top and once at bottom, huge margins all around incl. significant portions of adjoining stamps at top and bottom, bold strike of circular datestamp, Extremely Fine, only four positions on the plate are recut this way, with 1999 and 2005 P.S.E. certificates (XF 90 Jumbo; SMQ \$310.00 as 90, \$860.00 as 95) 170.00
- 1123 **1c Blue, Ty. IV (9).** Position 79R1L, large margins to full incl. part of adjoining stamp at bottom, unobtrusive strike of **blue** cancel, Very Fine and choice, with 2005 P.F. certificate..... 135.00
- 1124 **3c Claret, Ty. I (11 var).** Enormous margins all around, bright color in the distinctive Claret shade, neat strike of “**Way**” cancel and also light strike of circular datestamp, Extremely Fine Gem, a superb stamp in every respect, with 2000 P.F. and 2007 P.S.E. certificates (Superb 98; SMQ \$970.00) 31.00
- 1125 **3c Claret, Ty. I (11 var).** Huge margins all around incl. significant portions of adjoining stamps at top and bottom, deep rich color, neat strike of San Francisco circular datestamp, Extremely Fine Gem example of this shade variety, with 2002 P.F. certificate..... 21.00
- 1126 **3c Claret, Ty. I (11).** Large to huge margins showing parts of two adjoining stamps and part sheet margin at top, marvelous strong color, bold circular datestamp, Extremely Fine Gem, with 2007 P.S.E. certificate (XF-Superb 95; SMQ \$425.00)..... 21.00
- 1127 **3c Deep Claret, Ty. I (11 var).** Large even margins incl. part of adjoining stamps at top and bottom, deep rich color and proof-like impression on bright paper, bold strike of grid cancel, Extremely Fine Gem, a stunning stamp, with 2006 P.S.E. certificate (XF-Superb 95; SMQ \$425.00) 25.00



- 1128 **3c Rose Red, Ty. I (11 var).** Brilliant color, huge margins incl. part of adjoining stamp at top, unobtrusive **blue** circular datestamp, Extremely Fine Gem, with 2006 P.S.E. certificate (XF-Superb 95; SMQ \$325.00)..... 16.00
- 1129 **3c Dull Red, Ty. I (11).** Large even margins all around, brilliant color nicely complemented by **blue** circular datestamp, Extremely Fine Gem, with 2006 P.F. and 2007 P.S.E. certificates (XF-Superb 95; SMQ \$325.00)..... 16.00
- 1130 **3c Dull Red, Ty. I (11).** Approximately 250 stamps neatly arranged in stock pages, **each stamp plated by Dr. Chase** and with his plating note on back, wide range of shades, arranged by cancellation and incl. blue, red and black grids, nice group of "Paid" with many large Boston grid type, few better incl. "Free", Pacific Express, Steamboat, "Way", four N.Y. Ocean Mail, few railroads, geometrics, few other interesting, most have decent margins, small flaws to be expected but better appearing than most groups, overall a fresh and Very Fine assemblage*Not illustrated* E. 2,000-3,000
- 1131 **3c Dull Red, Ty. II (11A).** Position 41L2L, huge margins all around incl. parts of four adjoining stamps, bright color, black grid cancel, Extremely Fine Gem, with 1991 and 2005 P.S.E. certificates (Superb 98 Jumbo; unpriced in SMQ above the grade of 98, SMQ \$750.00 as 98), only five Ty. II examples have graded higher to date..... 15.00
- 1132 **3c Dull Red, Ty. II (11A).** Large to huge margins incl. part of three adjoining stamps, also with **part imprint and "No."** of the plate no. **selvage at left**, radiant color, neat strike of **blue** circular datestamp, Extremely Fine Gem, very desirable with the imprint (these never seem to grade as high as they should), with 2009 P.S.E. certificate (XF-Superb 95 Jumbo; SMQ \$325.00 as 95, \$750.00 as 98)..... 15.00
- 1133 **3c Brownish Carmine, Ty. II (11A).** Huge Jumbo margins incl. parts of five adjoining stamps, **blue** circular datestamp, Extremely Fine Gem, with 2007 P.S.E. certificate (XF-Superb 95 Jumbo; SMQ \$375.00 as 95, \$860.00 as 98)..... 15.00
- 1134 **3c Dull Red, Ty. II (11A).** Large to huge Jumbo margins, almost surely a corner position, neat Syracuse N.Y. circular datestamp, Extremely Fine Gem, with 2009 P.S.E. certificate (XF-Superb 95; SMQ \$325.00 as 95, \$750.00 as 98)..... 15.00
- 1135 **3c Plum, Ty. II (11A var).** Position 74R3, large margins to barely in, deep rich color, bold strike of circular datestamp, couple small faults and portion of postmark drawn in, still a Fine appearing example of this rare shade, for some reason the newly expanded Scott Catalogue does not list the Plum shade in the Type II, Scott Retail for No. 11 (Type I) is \$2,000.00, with 2009 P.F. certificate E. 200-300



- 1136 **5c Red Brown (12).** Large even margins, bright shade and crisp impression, face-free strike of circular datestamp leaves entire design clearly visible, Extremely Fine Gem, a superb stamp in every respect, with 1989 and 2007 P.F. certificates 900.00

1136



- 1137 **5c Red Brown (12).** Well-proportioned margins, neat New Orleans circular datestamp, fresh color, Very Fine, P.S.E. encapsulated (VF 80; SMQ \$760.00) 900.00
- 1138 **5c Red Brown (12).** Large even margins, rich color, face-free strike of circular datestamp, Extremely Fine, ex Mayer 900.00
- 1139 **5c Red Brown (12).** Large even margins, crisp impression, neat strikes of circular datestamp, Extremely Fine, ex Mayer 900.00
- 1140 **5c Red Brown (12).** Large margins to full, bright color, neat strike of New Orleans circular datestamp, fresh and Very Fine, ex Mayer 900.00
- 1141 **5c Red Brown (12).** Large margins to clear incl. trace of adjoining stamp at right, bright color, neat strike of **large Boston "Paid" grid**, Very Fine, small purple backstamp 1,100.00
- 1142 **5c Red Brown (12).** Large margins to full, bright shade on crisp paper, unobtrusive circular datestamp, Very Fine, small backstamp, with 1998 P.F. certificate..... 900.00

- 1143 **5c Red Brown, Defective Transfer (12).** Position 23R showing distinctive white "cloud" to right of portrait, full margins to just touched, tied on small orange piece by "Boston Paid 18 Feb." circular datestamp, Very Fine, in our opinion this variety is undercatalogued in Scott, ex Mayer..... 1,400.00



1143



1144

- 1144 **5c Red Brown (12).** Horizontal pair, A Relief from the top row of the plate, large margins to just in at bottom left and with part of **sheet margin at top**, single strike of circular datestamp, Fine-Very Fine, ex Rust and Mayer, with 1983 P.F. certificate..... 2,100.00

- 1145 **5c Red Brown (12).** Vertical strip of three, Reliefs C/D/E, large margins, bright color, neat strikes of circular datestamp cancels (not New Orleans, possibly Cleveland), light creases, Very Fine appearance, a scarce multiple, ex Mayer 4,750.00



1145



1146



1147



1148

- 1146 **10c Green, Ty. I (13).** Large to huge margins, wonderful deep rich color, light almost face-free circular datestamp, tiny inconsequential crease, otherwise Extremely Fine 950.00
- 1147 **10c Green, Ty. I (13).** Large even margins, beautiful deep rich color and sharp impression, neat San Francisco datestamp, almost unnoticeable tiny laminated tear in top left corner, otherwise Extremely Fine, with clean 1986 P.F. certificate and 2008 P.S.E. certificate mentioning the very trivial tear (F 70; SMQ \$445.00) 950.00
- 1148 **10c Green, Ty. I (13).** Ample to huge margins, lightened ms. cancel and red grid, rich color, two tiny corner creases and faint scuff, otherwise Very Fine, with 2008 P.F. certificate 950.00
- 1149 **10c Green, Ty. II, III (14-15).** Clear to huge margins, former with attractive light green "plate wash", latter from cleaned plate with white paper (light circular datestamp), former bold circular datestamp which is probably Murphy's Bar Cal., also incl 10c 1857 Reprint plate proof on India No. 43P3, Fine-Very Fine, No. 15 with 1981 P.F. certificate *Not illustrated* 480.00

- 1150 **10c Green, Ty. II (14).** Huge margins all around incl. **sheet margin with part imprint at right**, deep rich color and sharp proof-like impression, bold strike of San Francisco circular datestamp

EXTREMELY FINE GEM. AN EXCEEDINGLY RARE IMPRINT COPY OF THE 1855 10-CENT TYPE II. THE NUMBER OF IMPRINT SINGLES CAN PROBABLY BE COUNTED ON ONE HAND.

With 2009 P.S.E. certificate (XF 90 Jumbo; SMQ \$375.00 as 90, \$700.00 as 95). The graders at P.S.E. traditionally do not add points for the rarity of stamps with imprints or plate numbers, and sometimes take off points because the margins do not appear balanced. Grading should be tossed out when considering the rarity of this stamp with imprint. 200.00



1150



1151

- 1151 (★) **10c Green, Ty. III (15).** Unused (no gum), well-proportioned margins, crisp impression, beautiful deep color on bright paper
- VERY FINE AND CHOICE UNUSED EXAMPLE OF THE 10-CENT TYPE III 1855 ISSUE.
- With 1991 P.F. certificate 2,000.00

- 1152 **10c Green, Ty. III (15).** Position 50L1, huge margins all around incl. **sheet margin at right**, rich color, neat strike of circular datestamp, fresh and Extremely Fine Gem, with 1984 P.F. and 2005 P.S.E. certificates (XF-Superb 95; SMQ \$700.00)..... 200.00



1152



- 1153 **10c Green, Ty. III (15).** Huge margins to large incl. part of adjoining stamp at top, rich color on crisp paper, light strike of grid cancel, Extremely Fine Gem, a pretty stamp, with 2006 P.S.E. certificate (XF-Superb 95; SMQ \$700.00)..... 200.00
- 1154 **10c Green, Ty. III (15).** Huge and balanced margins, rich color on bright paper, bold strike of large Boston "Paid" grid cancel, Extremely Fine Gem, with 2003 P.F. and 2005 P.S.E. certificates (XF-Superb 95; SMQ \$700.00) 225.00
- 1155 **10c Green, Ty. III (15).** Horizontal pair, large margins, deep rich color, grid cancels, left stamp with semicircular albino scratch at bottom, otherwise Extremely Fine, backstamped Calves, with clean 1987 P.F. certificate and 2008 P.F. certificate mentioning the unobtrusive scratch 450.00
- 1156 **10c Green, Ty. IV (16).** Position 76L1, recut at bottom, full margins all around, intense shade and proof-like impression, cancelled by **brown red grid**, Very Fine and choice, colored cancels are rarely found on the 10c 1855 Type IV, with 2003 P.F. certificate specifically describing grid cancel as "brown red"..... 1,800.00
- 1157 **10c Green, Ty. IV (16).** Position 55L1, recut at bottom, huge margins to clear, beautiful color, neat strike of New Orleans circular datestamp, light horizontal bend described on accompanying certificate, Very Fine appearance, with 2008 P.F. certificate 1,800.00
- 1158 **10c Green, Ty. IV (16).** Position 65L1, recut at top, full to ample margins, rich color on bright paper, cancelled by perfect strike of **blue rimless grid**, extremely trivial tiny scuff speck at top right, otherwise Very Fine and choice, a handsome example of the 10c 1855 Type IV with a colored cancel, with clean 1986 P.F. certificate and 2008 P.F. certificate mentioning the minute flaw..... 1,700.00



1159

- 1159 **12c Black (17).** Huge margins all around incl. parts of adjoining stamps at top and bottom, intense shade and detailed impression, unobtrusive strike of circular datestamp
EXTREMELY FINE GEM. AN OUTSTANDING USED EXAMPLE OF THE 12-CENT 1851 ISSUE, WHICH HAS BEEN GRADED SUPERB 98 BY P.S.E.
With 2008 P.S.E. certificate (Superb 98; SMQ \$3,700.00) 350.00



1160

- 1160 **12c Black (17).** Large to huge margins incl. **sheet margin at right** and part of adjoining stamp at left, intense shade and impression, unobtrusive grid cancel, Extremely Fine Gem, a beautiful stamp, with 1984 P.F. and 2007 P.S.E. certificates (XF-Superb 95 Jumbo; SMQ \$1,700.00 as 95, \$3,700.00 as 98)..... 350.00

- 1161 **12c Black (17).** Three singles, ample to huge margins, variety of cancels, one with blue circular datestamp, one with blue and brown red circular datestamps, one tiny tear, other two minor thin spots, Very Fine appearance, each with 2008 P.F. certificate and one with clean 1987 P.F. certificate*Not illustrated* 1,080.00

END OF FIRST SESSION

SECOND SESSION (LOTS 1162-1455)
TUESDAY, JUNE 23, 2009, AT 1:30 P.M.

1857-60 ISSUE

- 1162 **1c Blue, Ty. I (18).** Plate 12, bright shade nicely complemented by **red New York Carrier** circular date-stamp, well-balanced margins, Very Fine and choice, a pretty stamp, with 2007 P.F. certificate..... 785.00



1162



1163

- 1163 ★ **1c Blue, Ty. II (20).** Plate 12, original gum, single hinge mark, intense shade typical of Plate 12 printings, wide and balanced margins

EXTREMELY FINE. A BEAUTIFUL ORIGINAL-GUM EXAMPLE OF THE 1857 ONE-CENT TYPE II.

With 2002 P.F. certificate. 1,200.00



1164



1165



1166



1167

- 1164 ★ **1c Blue, Ty. II (20).** Plate 11 or 12, original gum, lightly hinged, three wide margins and attractively centered, small owner's backstamp, Very Fine, with 1994 P.F. certificate 1,200.00
- 1165 **1c Blue, Ty. II (20).** Plate 12, exceptional centering with lovely pastel color complemented by a pretty **red "Paint" grid**, the cancel is neatly struck as to leave the main features of the stamp distraction free, Extremely Fine, with 2009 P.S.E. certificate (XF 90; SMQ \$840.00 as ordinary 90)..... 320.00
- 1166 **1c Blue, Ty. II, Cracked Plate (20).** Position 23L2, deep rich color with a clearly defined vertical crack, attractively centered, partial circular datestamp, Fine, scarce..... 800.00
- 1167 **1c Blue, Ty. II (20).** Position 10R4, **double transfer**, grid cancel, short perf right and minor light staining, otherwise Fine, this is the only double transfer on Plate 4 (see Neinken, p. 270), a significant variety for the specialist, ex Neinken 1,800.00



1168 **1c Blue, Ty. III (21).** Plate 4, deep rich color and proof-like impression, well-balanced margins for this difficult issue showing clear breaks at both top and bottom (the defining characteristic of the type), neat strike of circular datestamp

VERY FINE AND CHOICE USED EXAMPLE OF THE 1857 ONE-CENT TYPE III.

With 2004 P.F. certificate 2,750.00

1168



- 1169 **1c Blue, Ty. III (21).** Position 48L4, marvelous deep rich color, light **blue** circular datestamp, perfs slightly in, Fine and attractive, with 2009 P.S.E. certificate 2,785.00
- 1170 **1c Blue, Ty. III (21).** Position 50L4, rich color, unusual face-free circle of dots cancel, single nibbed perf at right, otherwise Fine 2,750.00
- 1171 **1c Blue, Ty. IIIa (22).** Plate 4, intact perfs at bottom and so clearly showing the characteristics of the type, deep rich color and proof-like impression on bright paper, natural fiber inclusion of little consequence, Very Fine and choice, a pretty stamp, with 1987 P.F. certificate not mentioning the inclusion and 2008 P.F. certificate 550.00
- 1172 **1c Blue, Ty. IIIa (22).** Rich color on bright paper, choice centering, unobtrusive strike of circular datestamp, Very Fine and choice, with 2008 P.F. certificate 550.00
- 1173 ★ **1c Blue, Ty. IIIa, V, 24c Gray Lilac (22, 24, 37).** Original gum, slightly disturbed on 24c, fresh, nicely centered, No. 24 tiny thin and scuff, other two reperfed, Very Fine-Extremely Fine appearance, No. 24 with 2008 P.F. certificate, other two with prior clean certificates (No. 22—2002 P.S.E. and 2004 P.F., No. 37—1983 and 2003 P.F.), each with 2008 P.F. and P.S.E. certificates respectively mentioning the reperfering *Not illustrated* 4,370.00
- 1174 **1c Blue, Ty. IV (23).** Plate 1L, recut once at top and once at bottom, bright color, detailed impression, choice centering for this difficult issue which clearly shows the recut lines, short perf at top, also a faint line across top described on most recent certificate as a faint horizontal “pressure ridge”, Extremely Fine appearance, with 1997 and 2008 P.F. certificates 850.00
- 1175 **1c Blue, Ty. IV (23).** Plate 1L, unusually well-centered, deep rich color and very light face-free circular datestamp, Very Fine, with conflicting certificates: 2000 P.F. as sound; 2005 P.S.E. “horizontal wrinkle at the left center”; 2007 P.F. as sound — we agree that there is a slight paper bend, but of little consequence 850.00
- 1176 **1c Blue, Ty. IV (23).** Plate 1L, beautiful deep rich color, part strike of “Paid” cancel, Fine 850.00



- 1177 **1c Blue, Ty. IV (23).** Plate 1L, bright color, cancel removed (looks unused), Fine appearance, with 1992 P.F. certificate 850.00
- 1178 ★★ **1c Blue, Ty. V (24). Mint N.H.,** choice margins and centering, fresh and Extremely Fine, with 2009 P.S.E. certificate (XF 90; SMQ \$1,100.00), Scott Retail as hinged, SMQ value as Mint N.H. 170.00
- 1179 ★★ **1c Blue, Ty. V (24).** Position 3L10 with top selvage, shows interesting plate scratches on rear of shoulder, also scratches in selvage, Very Fine, Scott Retail as hinged 175.00
- 1180 **1c Blue, Ty. V (24).** Position 51L9 with **captured imprint and trace of plate no.** in margin at left, bright color, two cancels, Fine, scarce with the captured imprint which also shows part of the plate no., with 2006 P.F. certificate 45.00
- 1181 **1c Blue, Ty. V (24).** Seven singles, one with original gum (Position 25R9), others used, variety of cancels incl. circular datestamps, large "Paid" in grid, red grid and red carrier, positions incl. 65R5 (Ty. Va), 52R8 (Double Curl) and 59R7 (Curl on Shoulder), few small flaws, generally Fine lot, also incl. one defective (not counted), the four mentioned positions are ex Neinken *Not illustrated* 747.50
- 1182 ★ **3c Rose, Ty. I (25).** Original gum, rich color, couple slightly irregular perfs at bottom, Very Good 3,000.00
- 1183 ★ **3c Claret, Ty. I (25).** Small part original gum, corner crease top left, trivial torn perf bottom left, otherwise Fine, with 2003 P.S.E. certificate 3,000.00
- 1184 **3c Rose, Ty. I (25).** Choice centering with balanced margins and framelines essentially intact on all four sides, radiant color, neat strike of circular datestamp, fresh and Extremely Fine, with 1999 P.F. and 2006 P.S.E. certificates (XF 90; SMQ \$690.00) 125.00
- 1185 **3c Claret, Ty. I (25 var).** Bright shade, well-balanced margins for this difficult issue, neat strike of circular datestamp, Very Fine and choice example of this shade variety, with 2004 P.F. certificate 140.00
- 1186 ★★ **3c Dull Red, Ty. III (26). Mint N.H.,** rich color, well-balanced margins, Extremely Fine, with 2008 P.S.E. certificate (XF 90; SMQ \$570.00), Scott Retail as hinged 75.00
- 1187 ★★ **3c Dull Red, Ty. III (26). Mint N.H.,** intense shade, unusually choice centering, Extremely Fine, with 2005 P.F. certificate, Scott Retail as hinged 75.00



1188

- 1188 ★田 **3c Dull Red, Ty. III (26).** Right imprint and plate no. 20 block of eight, original gum, few small h.r. where few perf separations sensibly reinforced, bottom pair and selvage with few creases

VERY FINE APPEARANCE. A SCARCE PLATE BLOCK OF THE 1857 3-CENT DULL RED TYPE III.

Scarce with such choice centering..... 3,250.00



1189



1190

- 1189 **5c Bright Red Brown (28b).** Fresh color, choice centering with well-proportioned margins, indistinct strike of circular datestamp and also with part of red transit cancel, short top left corner perf, otherwise Very Fine and choice example of this often difficult-to-find shade, with 1991 and 2002 P.F. certificates not mentioning the short corner perf and 2008 P.S.E. certificate calling the short perf (VF 80; SMQ \$1,500.00) 1,750.00

- 1190 **5c Indian Red (28A).** Exceptionally deep rich color, essentially face-free light partial circular datestamp, trivial light margin toning spot top left, otherwise Fine, overall a desirable example of this rare and elusive 1857-60 Issue shade 3,750.00



1191

- 1191 **5c Brown (29).** "A" Relief from the top row of the plate, rich color and proof-like impression on bright paper, beautifully centered with wide margins all around which are well clear of the outer projections of the design, bold strikes of red grid cancels

EXTREMELY FINE GEM. A SUPERB USED EXAMPLE OF THE 5-CENT 1857 ISSUE IN THE BROWN COLOR. A BEAUTIFUL STAMP IN EVERY RESPECT.

Ex Floyd and Tahoe. With 1988 P.F. and 2008 P.S.E. certificates (XF 90; SMQ \$1,150.00). A note accompanying this stamp when it was graded explained that the cancel was a bit heavy, otherwise it would have graded higher. We actually think a colorful red cancel adds to this stamp's appeal, which puts it on a par with the seven other examples which have graded higher..... 475.00



- 1192 **5c Brown (29).** Fabulous centering and rich color, black circular datestamp and light **ultramarine** French transit, Extremely Fine, ultramarine cancel listed but unpriced, with 2008 P.S.E. certificate (XF 90; SMQ \$1,150.00 as ordinary cancel)..... 450.00
- 1193 ★ **5c Orange Brown, Ty. II (30).** Original gum, lightly hinged, vibrant color and crisp impression, essentially perfectly centered
EXTREMELY FINE ORIGINAL-GUM EXAMPLE OF THE 1860 5-CENT ORANGE BROWN TYPE II.
with 2009 P.S.E. certificate (OGph, XF 90; SMQ \$3,200.00). Conservatively graded in our opinion 1,250.00
- 1194 ★ **5c Orange Brown, Ty. II (30).** Original gum, bright color, choice centering, pulled perf at upper right, added perf at bottom left, otherwise Extremely Fine, with 2005 P.F. certificate... 1,250.00
- 1195 ★ **5c Orange Brown, Ty. II (30).** Large part original gum, h.r., pretty shade, well-balanced margins, Very Fine and choice, with 2008 P.S.E. certificate 1,250.00
- 1196 **5c Orange Brown, Ty. II (30).** Well-centered, deep shade, attractive brown red grid cancel, expertly reperfed at left, Very Fine and choice appearance 1,375.00
- 1197 **5c Brown, Ty. II (30A).** Well-centered with wide side margins, rich color, **red grid** cancel, Extremely Fine, with 2005 P.S.E. certificate (XF 90; SMQ \$890.00)..... 345.00
- 1198 **10c Green, Ty. I (31).** Incredible deep rich color, well-centered, faintly cancelled, appears unused at a glance, Very Fine and choice, exceptionally handsome, with 2009 P.S.E. certificate 1,300.00
- 1199 **10c Green, Ty. I (31).** Deep rich color, neat **red grid** cancel, Very Fine, with 2009 P.S.E. certificate..... 1,350.00
- 1200 **10c Green, Ty. I (31).** Superbly centered with wide margins, unobtrusive strike of circular datestamp, a bit toned, otherwise Extremely Fine, with 2006 P.S.E. certificate (VF-XF 85; SMQ \$1,950.00)..... 1,300.00
- 1201 **10c Green, Ty. I (31).** Neat San Francisco circular datestamp, Fine..... 1,300.00
- 1202 **10c Green, Ty. I (31).** Horizontal strip of three, tied on small piece by **brown red grids**, perfs trimmed, end stamps small margin faults, about Fine centering, rare multiple..... 4,050.00

- 1203 **10c Green, Ty. I-III (31-33).** Well-centered, first two very light circular datestamps, last barely cancelled, rich color, Ty. I filled thin, Ty. III enhanced perf, otherwise Very Fine, all with 2008 P.F. certificates, Ty. I also clear 1987 P.F. certificate, and last two clear 1991 P.F. certificates*Not illustrated* 1,900.00
- 1204 **10c Green, Ty. I, III, IV (31, 33-34).** Ty. IV recut at bottom Position 76L1, circular datestamps, No. 31 slight toning, No. 34 tiny thin spot, Very Good-Fine appearance*Not illustrated* 4,200.00
- 1205 **10c Green, Ty. II, III (32-33).** First with grid cancel, second with circular datestamp, rich colors, Fine-Very Fine, with 1987 and 1986 P.F. certificates respectively*Not illustrated* 600.00



1206

- 1206 **10c Green, Ty. III (33).** Wide and beautifully balanced margins framing the design all around, deep rich color and detailed impression, neat 1859 San Francisco circular datestamp

EXTREMELY FINE GEM. A SUPERB USED EXAMPLE OF THE 1857 10-CENT TYPE III.

The first perforated 10c stamps produced by Toppan Carpenter from sheets printed from Plate 1 are notorious among collectors for their poor centering.

With 2008 P.S.E. certificate (XF-Superb 95; SMQ \$2,800.00). Only three examples have graded higher to date in the PSE Population Report..... 300.00

- 1207 **10c Green, Ty. III (33).** Wonderfully well-centered with margins clear of the design all around, rich color, neat "PAID" in circle cancel, Extremely Fine, with 2009 P.S.E. certificate (XF 90; SMQ \$800.00) 300.00



1207



1208

- 1208 **10c Green, Ty. IV (34).** Position 54L1, recut at bottom, choice centering and margins throughout, scissors-separated but fully-formed perforations, deep rich color, circular datestamp, single unpunched perf mentioned on accompanying certificate

EXTREMELY FINE. AN ATTRACTIVE AND SCARCE USED EXAMPLE OF THE 1857 10-CENT TYPE IV.

With 2008 P.S.E. certificate (VF-XF 85; SMQ \$3,550.00) 2,600.00



- 1209 **10c Green, Ty. IV (34).** Position 54L1, recut at bottom, nearly perfect centering, rich color and intense impression, faintly cancelled, appears unused, couple unpunched perf holes at left, a few short perfs and lightly soiled at bottom, otherwise Extremely Fine..... 2,600.00
- 1210 **10c Green, Ty. IV (34).** Position 64L1, **recut at top and bottom**, pretty color, well-balanced margins, neat strike of circular datestamp, deceptively reperfed at top, Extremely Fine appearance, with clean 1994 P.F. certificate and 2008 P.S.E. certificate calling it reperfed.. 2,750.00
- 1211 **10c Green, Ty. IV (34).** Position 65L1, recut at top, unusually well-centered, deep rich color, light San Francisco circular datestamp, couple nibbed perfs, otherwise Very Fine and choice... 2,500.00
- 1212 **10c Green, Ty. IV (34).** Position 3R1, recut at top, rich color and light circular datestamp, Very Good 2,500.00
- 1213 ★ **10c Green, Ty. V (35).** Original gum, faintly hinged, exceptionally wide margins with lovely bright color, Extremely Fine, with 2008 P.F. certificate (OGph, XF 90)..... 260.00
- 1214 **10c Green, Ty. V (35).** Marvelous centering and color, light **red** cancel with letters (either "Paid" or "Mail"), Extremely Fine Gem, with 2008 P.S.E. certificate (XF-Superb 95; SMQ \$590.00)..... 72.50
- 1215 **10c Green, Ty. V (35 var).** Position 78L2 with **Curl in Head**, rich color and detailed impression which clearly shows the variety, red cancel, Extremely Fine, a gorgeous example of this plate variety which is known from only two positions, with 1991 and 2008 P.F. certificates 85.00
- 1216 田 **10c Green, Ty. V (35).** Positions 36-37/46-47R2, block of four, bottom right stamp **double transfer** at bottom, rich color, bold strikes of "San Francisco Cal. Jan. 5, 1860" circular date-stamps and part of red cancel, stamps at right with few light toned spots, Very Fine appearance and most attractive, with note from Ashbrook on back, this is the only double transfer position on this plate, with 2008 P.F. certificate, Scott Retail with no premium for the variety 650.00



- 1217 **12c Black, Plate 1 (36).** Intense shade and impression, choice centering, vivid **red grid** cancel, Extremely Fine, with 1987 P.F. certificate 335.00
- 1218 **12c Black, Plate 1 (36).** Well-balanced margins, bright shade, unobtrusive strike of circular datestamp, purple ms. initials on back, Extremely Fine, with 2007 P.S.E. certificate.. 325.00
- 1219 **12c Black, Plate 1 (36).** Exceptionally well-centered, light blue double-circle datestamp, Very Fine and choice, with 2000 and 2009 P.S.E. certificates (VF-XF 85; SMQ \$620.00) ... 330.00
- 1220 **12c Black, Plate 1 (36).** Horizontal pair, well-centered for this tightly-spaced stamp, clear impression and very light unobtrusive circular datestamp, faint diagonal crease bottom left of right stamp, otherwise Very Fine, with 2008 P.S.E. certificate 700.00
- 1221 (★) **12c Black, Plate 3 (36B).** Unused (faint traces of original gum), fresh, intense color, Very Fine, Scott Retail as no gum, 2009 P.S.E. certificate 400.00
- 1222 ★ **24c Gray Lilac (37).** Slightly disturbed original gum and small h.r., rich color, Fine, with 1996 P.F. certificate for pair 1,600.00
- 1223 ★ **24c Gray Lilac (37).** Original gum, bit heavy paper h.r., bright color, small thin spot at bottom, appears Fine 1,600.00
- 1224 **24c Gray Lilac (37).** Exceptionally well-centered with wide margins, neat strike of Charleston double-circle datestamp, Extremely Fine, with 2004 P.F. and 2008 P.S.E. certificates (XF 90; SMQ \$1,100.00)..... 400.00
- 1225 ★ **30c Orange (38).** Original gum, vivid color, fresh and Fine, with 1990 P.F. certificate showing selvage at left 2,400.00
- 1226 ★ **30c Orange (38).** Unused (regummed), Very Fine, with 1998 P.F. certificate 900.00

- 1227 **30c Orange (38).** Wide and balanced margins, beautiful warm color nicely complemented by red grid cancel, Extremely Fine, with 2004 P.S.E. certificate (XF 90; SMQ \$1,350.00) 500.00



1227



1228



1229



1230

- 1228 **30c Orange (38).** Huge imperforate straddle-pane margin at right showing guideline, Boston large "Paid" grid cancel, excellent centering, Very Fine and choice, with 2007 P.F. certificate..... 500.00
- 1229 ★ **90c Blue (39).** Part original gum, attractive centering with wide margins all around, deep rich color, Very Fine and choice, with 1974 and 1995 P.F. certificates..... 3,500.00
- 1230 (★) **90c Blue (39).** Unused (no gum), small faults incl. short perf and margin nick, otherwise Fine..... 1,250.00

- 1231 **90c Blue (39).** Attractive margins and centering, black cork cancel and tiny trace of red transit, reperfed at right, single pulled perf at top, purple backstamp shows through bottom left (actually barely noticeable as it blends in with cancel), otherwise Very Fine, very scarce used stamp of which the vast majority are found defective, heavily repaired or with fraudulent cancels, with 2008 P.F. certificate..... 9,500.00



1231

1875 REPRINT OF 1857-60 ISSUE



- 1232 ★ **1c Bright Blue, Reprint (40).** Without gum as issued, wide margins and exceptionally well-centered, fresh and crisp, Extremely Fine, with 2007 P.F. certificate (XF 90) 625.00
- 1233 ★ **1c Bright Blue, Reprint (40).** Without gum as issued, choice centering, lovely pastel color and clear impression, Extremely Fine, with 1979 P.F. certificate..... 625.00
- 1234 ★ **3c Scarlet, Reprint (41).** Without gum as issued, vibrant color as fresh as the day it was printed, fresh and Fine, only 479 were sold, with 2007 P.S.E. certificate..... 3,250.00
- 1235 ★ **3c Scarlet, Reprint (41).** Without gum as issued, intense shade and impression, few short perfs at right, Fine, only 479 sold, with 1993 P.F. certificate 3,250.00
- 1236 ★ **5c Orange Brown, Reprint (42).** Without gum as issued, very well-centered, crisp impression on bright paper, two shorter perfs, otherwise Very Fine, with 2009 P.S.E. certificate 1,400.00
- 1237 ★ **12c Greenish Black, Reprint (44).** Without gum as issued, detailed impression, well-proportioned margins for this tightly-spaced issue, tiny natural inclusion at top, Very Fine, only 489 sold, with 1979 P.F. certificate..... 3,250.00
- 1238 ★ **24c Blackish Violet, Reprint (45).** Without gum as issued, incredibly wide margins and well-centered, deep rich color on crisp paper, small faults, Very Fine appearance, only 479 issued 3,250.00
- 1239 ★ **90c Deep Blue, Reprint (47).** Without gum as issued, margins clear all around, deep color on bright paper, Fine, only 454 sold, with 1993 P.F. certificate 4,500.00

1861-66 ISSUE



- 1240 ★ **3c Brown Rose, First Design (56).** Original gum, rich color, choice centering, Extremely Fine 550.00
- 1241 (★) **10c Dark Green, First Design (62B).** Unused (no gum), bright shade on crisp paper, well-balanced margins, Extremely Fine, with 2009 P.F. certificate..... 3,250.00
- 1242 **10c Dark Green, First Design (62B).** Exceptionally well-centered, deep rich color and grid cancel, reperfed at left, Extremely Fine appearance, with 2008 P.S.E. certificate..... 1,500.00
- 1243 **10c Dark Green, First Design (62B).** Wonderful intense color, face-free partial **red** circular datestamp, Fine, with 2009 P.S.E. certificate 1,580.00
- 1244 ★★ **1c Blue (63). Mint N.H.** with selvage at top, rich color, well-proportioned margins, fresh and Extremely Fine, a beautiful stamp, with copy of 1989 and 2008 P.F. certificates (XF 90 XQ), Scott Retail as hinged 350.00
- 1245 ★★ **1c Blue (63). Mint N.H.,** vivid color, clear impression, fresh and crisp. Very Fine, with 2009 P.S.E. certificate, Scott Retail as hinged..... 350.00
- 1246 **1c Blue (63).** Deep rich color on crisp paper, wide and balanced margins, light strike of circle of V's cancel, Extremely Fine Gem, with 2008 P.S.E. certificate (XF-Superb 95; SMQ \$610.00), only three have graded higher to date..... 50.00
- 1247 **1c Bright Blue (63).** Magnificently centered with beautiful color, neat grid cancel, full perforations, Extremely Fine Gem, with 2009 P.S.E. certificate (XF-Superb 95; SMQ \$610.00)..... 50.00
- 1248 (★) **1c Dark Blue (63b).** Unused (no gum), attractively centered with remarkable deep rich color, sharp impression, tiny natural inclusion in "C" of Cent, Very Fine, with 2008 P.S.E. certificate 300.00
- 1249 **3c Pink (64).** Bright shade with lots of purple in the lathework (this was submitted to the P.F. as a Pigeon Blood), lightly cancelled by circular datestamp with clear "Sep 27" date, almost perfectly centered, tiny corner perf crease, otherwise Extremely Fine, a beautiful looking used example of the 3c 1861 Issue in the true Pink shade, with clean 1987 P.F. certificate and 2008 P.F. certificate mentioning the very trivial perf crease 1,000.00
- 1250 **3c Rose Pink (64b).** Well-proportioned margins, neat strike of grid cancel, Extremely Fine, with 1990 P.F. certificate (XF 90) 160.00



1251



1252

- 1251 (★) **3c Rose, Imperforate (65c).** Pair, unused (no gum), large margins, Very Fine, with 2006 P.F. certificate..... 1,000.00
- 1252 ★ **3c Lake (66).** Original gum, rich color, Very Good, with 2009 P.F. certificate . 2,000.00

- 1253 ★ **5c Buff (67).** Part original gum, wide margins but centered top left, magnificent deep rich color, reperfed at left

FINE APPEARANCE. AN ATTRACTIVE AND RARE EXAMPLE OF THE 5-CENT 1861 BUFF WITH PART ORIGINAL GUM.

With 2009 P.S.E. certificate..... 27,500.00

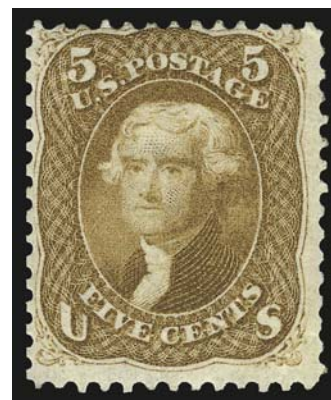

1253



1254

- 1254 **5c Buff (67).** Rich color and detailed impression, choice centering for this difficult issue with perfs clear of the design on all sides, neat strike of large Boston "Paid" grid, Very Fine and choice, with 2008 P.S.E. certificate (VF-XF 85; SMQ \$1,650.00)..... 1,100.00

- 1255 **5c Brown Yellow (67a).** Pretty shade nicely complemented by **red grid** cancel, wide margins, short corner perf at bottom left, otherwise Very Fine, with 2004 P.F. certificate..... 1,340.00



1255



- 1256 ★ **10c Yellow Green (68).** Original gum, attractive centering with ample to wide margins, deep rich color on fresh paper, Very Fine and choice, with 1997 P.F. certificate..... 1,200.00
- 1257 **10c Dark Green, "TAG" Double Transfer (68a var).** Uncommonly wide margins and choice centering, lovely dark early shade, portrait neatly framed by circle of wedges, Extremely Fine Gem, with 2007 P.S.E. certificate (XF-Superb 95; SMQ \$880.00). 85.00
- 1258 **10c Yellow Green (68).** Rich color, unusually choice centering with well-balanced margins, unobtrusive strike of circular datestamp, Extremely Fine, with 2007 P.F. certificate..... 62.50
- 1259 **10c Yellow Green, "TAG" Double Transfer (68 var).** Rich color on bright paper, cork cancel at bottom leaves the double transfer clearly visible, Jumbo margins, Extremely Fine, with 2000 P.F. and 2007 P.S.E. certificates (XF 90 Jumbo; SMQ \$200.00 as 90, \$880.00 as 95)..... 65.00
- 1260 **10c Yellow Green (68).** Tiny flaws, **large bold red New York Heart cancel**, Fine, very pretty example of this scarce fancy cancel E. 200-300
- 1261 **10c Yellow Green (68).** Used with **British Columbia & Vancouver Island 5c Rose No. 5**, tied together and on piece by San Francisco cogwheel cancel and datestamp, 5c with additional blue Victoria Vancouver Island Paid oval, Fine and scarce E. 200-300
- 1262 **10c Yellow Green (68).** Four singles, cancels incl. magenta circle of wedges, bold numeral "29", New York Star of David with "U" in center (Union?) in thick rimmed circle and Masonic Square and Compass with "G" in center, Fine lot of scarce fancy cancels (Photo Ex) E. 200-300
- 1263 **10c Yellow Green (68).** Block of four and horizontal strip of five, former indistinct cancels, latter faint blue cancels (appears unused at a glance plus has a fair amount of original gum remaining), Fine lot of scarce multiples.....(Photo Ex) 972.50



- 1264 **12c Black (69)**. Choice wide margins and exceptionally well-centered, sharp impression, neat **blue** circular datestamp, Extremely Fine, with 2009 P.S.E. certificate (XF 90; SMQ \$350.00)... 122.50
- 1265 **12c Black (69)**. Crisp shade and impression, well-balanced margins, neat strike of an unusual cancel at right, fresh and Extremely Fine, with 2008 P.S.E. certificate (XF 90; SMQ \$350.00)..... 120.00
- 1266 **24c Red Lilac (70)**. Deep rich color and proof-like impression, well-struck grid cancel, well-proportioned margins, fresh and Extremely Fine, with 2004 P.S.E. certificate (XF 90; SMQ \$1,000.00) 300.00
- 1267 **24c Red Lilac (70)**. Nearly precise centering and with choice margins clear of the design all around, deep rich color, light black grid cancel, Extremely Fine, truly a premium used example, with 2008 P.S.E. certificate (XF 90; SMQ \$1,000.00)..... 300.00
- 1268 **24c Red Lilac (70)**. Wide margins incl. **straddle-pane margin** at left, rich color nicely complemented by **blue grid and Cincinnati circular datestamp**, few added perf tips, still Very Fine 305.00
- 1269 **10c Green, 24c Red Lilac (68, 70)**. On small piece, tied together by red **"Supplementary Mail"** Ty. A cancel, additional light red cancels, Very Fine, handsome and very scarce..... E. 200-300
- 1270 **30c Orange (71)**. Vibrant color nicely complemented by **red grid** cancel, choice centering with well-balanced margins, Extremely Fine, a pretty stamp, with 2007 P.F. certificate 225.00
- 1271 **30c Orange (71)**. Extraordinarily well-centered for this tightly-spaced issue, strong color, bold circle of wedges cancel, Extremely Fine, with 2008 P.S.E. certificate (XF 90; SMQ \$550.00) 200.00
- 1272 **30c Orange (71)**. Brilliant color, neat strike of face-free cancel, well-proportioned margins, Extremely Fine, with 1995 and 2004 P.F. certificates 200.00
- 1273 **90c Blue (72)**. Handsomely centered with lovely soft pastel color, partial **red circular datestamp**, few small toned spots noted on accompanying certificate, Very Fine appearance, a red town datestamp is much scarcer than a red "killer", which we assume is the basis of the \$75.00 Scott premium, with 2006 P.F. certificate 675.00



- 1274 **90c Pale Blue (72a).** Exceptionally wide margins and beautifully centered, attractive pastel color, neat grid cancel, Extremely Fine, with 2009 P.F. certificate (XF 90; SMQ \$1,450.00) 600.00
- 1275 (★) **3c Scarlet (74).** Unused (no gum), reperfed on at least two sides and creased, we are struggling to find something good to say about this stamp — it's rare and it's real — with 1960 P.F. certificate, Scott Retail as original gum 7,000.00
- 1276 (★) **5c Red Brown (75).** Unused (no gum), choice centering, warm color, Extremely Fine, with 1979 P.F. certificate 2,200.00
- 1277 **5c Brown (76).** Choice centering with well-proportioned margins, clear **stitch watermark**, face-free cancel, Extremely Fine, with 2002 P.F. and 2009 P.S.E. certificates (XF 90; SMQ \$450.00) 150.00
- 1278 (★) **15c Black (77).** Unused (no gum), nicely centered, intense color on bright paper, Very Fine 1,750.00
- 1279 **15c Black (77).** Wide margins and almost precisely centered, sharp impression on crisp paper, light cancel, Extremely Fine, with 1996 P.F. and 2004 P.S.E. certificates (XF 90; SMQ \$620.00) ... 225.00
- 1280 **15c Black (77).** Wide margins and almost precisely centered, sharp impression on bright white paper, bold grid cancel, Extremely Fine, with 2003 P.F. and 2005 P.S.E. certificates (XF 90; SMQ \$620.00) 225.00
- 1281 **15c Black (77).** Choice centering with unusually wide margins at top and bottom, unobtrusive cancel, deep shade, Extremely Fine, scarce with such wide margins, with 2004 P.F. certificate 225.00
- 1282 **J. Gault, 10c Green, Encased Postage (EP97).** Couple small mica cracks, otherwise Fine, with 2008 P.F. certificate 750.00

1867-68 GRILLED ISSUE



1283

- 1283 **3c Rose, A. Grill (79).** Light cork cancel, rich color, few short perfs and a pulled perf at left typical for this issue, small diagonal crease, appears Fine, with 1993 P.F. certificate..... 1,750.00

- 1284 ★ **3c Rose, C. Grill (83).** Original gum, nicely centered, clearly defined grill, light pencil notation on gum
FINE AND SCARCE ORIGINAL-GUM EXAMPLE OF THE 1867 3-CENT C GRILL.
With 1988 P.F. certificate 6,500.00



1284

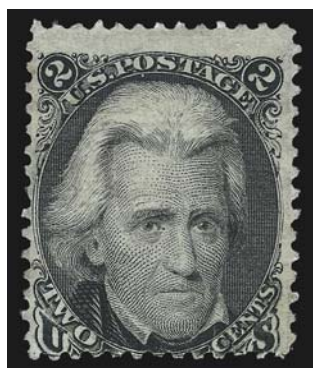

1285



1286



1287

- 1285 (★) **2c Black, D. Grill (84).** Unused (no gum), centered slightly in at bottom, Very Good, rare, with 1999 P.F. certificate..... 6,500.00
- 1286 **2c Black, D. Grill (84).** Nicely centered at sides, tiny bit in at bottom, bold quartered cork cancel, Very Good, with 2009 P.F. certificate..... 4,500.00
- 1287 **2c Black, D. Grill (84).** Better than typical centering, lightly struck central **blue** cork cancel, reperfed at bottom, Very Good appearance, with 2007 P.S.E. certificate..... 5,000.00

- 1288 **3c Rose, D. Grill (85).** Incredibly well-centered for this scarce grill, bright color, bold large unframed grid cancel

EXTREMELY FINE. A TRULY OUTSTANDING USED EXAMPLE OF THE 1868 3-CENT D GRILL.

With 2008 P.S.E. certificate 1,250.00



1288



1289



1290



1291



1292

- 1289 **3c Rose, D. Grill (85).** Bright shade, clearly-defined grill, unobtrusive cancel, Very Fine and choice, with 1971 and 1992 P.F. and 2008 P.S.E. certificates (VF 80; SMQ \$1,250.00) 1,250.00
- 1290 **2c Black, Z. Grill (85B).** Clearly defined grill, intense shade and impression nicely complemented by red grid cancel and matching partial circular datestamp, Very Fine and choice, a beautiful stamp, with 1983 and 2004 P.F. and 2006 P.S.E. certificates 1,600.00
- 1291 **2c Black, Z. Grill (85B).** Bright shade, lightly cancelled at right, clearly-defined grill, two shortish perfs at top not mentioned on accompanying certificate, Very Fine, with 1997 P.F. certificate 1,500.00
- 1292 **2c Black, Z. Grill (85B).** Unusually well-centered, black cork cancel, Very Fine, difficult stamp to find centered, with 2009 P.S.E. certificate 1,500.00

- 1293 (★) **3c Rose, Z. Grill (85C).** Unused (no gum), shorter perfs top center and bottom, otherwise about Fine for the issue, difficult stamp to find in unused condition, with 2008 P.S.E. certificate 9,000.00



1293



1294

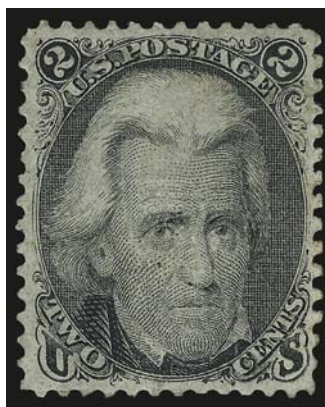

1295

- 1294 **12c Black, Z. Grill (85E).** Intense shade, face-free **red** cancel, light creases, nearly Fine appearance, Scott Retail does not list premium for colored cancels 2,500.00
- 1295 ★ **2c Black, E. Grill (87).** Original gum, clearly defined grill, well-centered with wide margins, slight toning at right mentioned only on most recent certificate, Very Fine, with 1986, 1994 and 2008 P.F. certificates..... 1,850.00

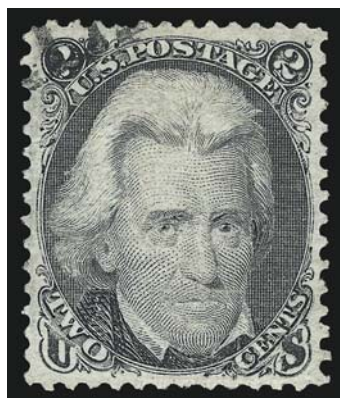

1296

1296

2c Black, E. Grill (87). Choice centering with wide and balanced margins, crisp impression on bright paper, face free cancel leaves entire design unobscured

EXTREMELY FINE GEM. A SUPERB USED EXAMPLE OF THE 1868 2-CENT E GRILL.

With 1990 P.F. and 2007 P.S.E. certificates (XF-Superb 95; SMQ \$2,100.00). Only three have graded higher to date..... 200.00



1297



1298



1299

- 1297 ★ **3c Rose, E. Grill (88).** Original gum, fresh, deep rich color, minor crease at top, otherwise Very Fine 1,100.00
- 1298 (★) **10c Green, E. Grill (89).** Unused (no gum), rich color on bright paper, choice centering, clear grill points, Extremely Fine, with 1984 P.F. certificate 2,200.00
- 1299 **10c Green, E. Grill (89).** Well-centered with extra wide margins at top and bottom, bold strike of rosette cancel, Extremely Fine, with 2008 P.S.E. certificate (XF 90; SMQ \$820.00) 325.00



1300



1301

- 1300 **10c Green, E. Grill (89).** Wide Jumbo margins, deep rich color and light circular date-stamp, Very Fine, striking example, with 2008 P.S.E. certificate 325.00
- 1301 **12c Black, E. Grill (90).** Wide margins and almost perfectly centered, segmented cork cancel, Extremely Fine, with 2007 P.S.E. certificate (XF 90; SMQ \$1,000.00) 400.00

- 1302 田 **12c Black, E. Grill (90).** Horizontal block of six, wide natural s.e. at left, several strikes of Rosette fancy cancel, deep shade on fresh paper, few perfs sensibly reinforced

FINE. THIS IS THE LARGEST RECORDED USED MULTIPLE OF THE 1868 12-CENT E GRILL.

Only one other block of six is known.
..... 3,600.00



1302

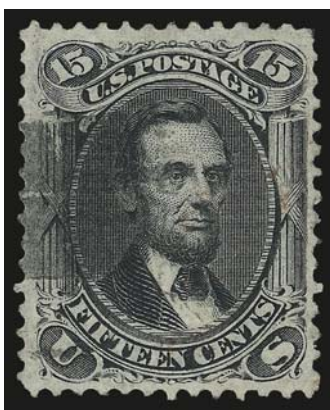

1303



1304

- 1303 **15c Black, E. Grill (91).** Choice centering, bright shade, face-free quartered cork and also trace of red cancel, Very Fine and choice, a pretty stamp..... 700.00
- 1304 ★ **1c Blue, F. Grill (92).** Original gum, lovely bright color and wide side margins, deceptively reperfed, Very Fine appearance 3,500.00

1305°

1c Blue, F. Grill (92). Gorgeous centering with wide and balanced margins, rich color and proof-like impression on bright paper, neat strike of San Francisco cogwheel cancel

EXTREMELY FINE GEM. A MAGNIFICENT USED EXAMPLE OF THE 1868 ONE-CENT F GRILL. A SCARCE STAMP IN SUCH SUPERB CONDITION.

With 1996 P.F. and 2008 P.S.E. certificates (XF-Superb 95; SMQ \$4,950.00). Only three have graded higher to date and only three others share this grade. 550.00



1305



1306



1307



1308



1309



1310



1311

- 1306 **1c Blue, F. Grill (92).** Brilliant color, crisp impression, face-free strike of circular date-stamp leaves entire design clearly visible, well-balanced margins, Extremely Fine, a beautiful stamp, with 1991 and 2008 P.F. certificates..... 550.00
- 1307 **1c Blue, F. Grill (92).** Pretty pastel shade on bright paper, trace of red cancel, well-balanced margins, Very Fine and choice, with 2006 P.S.E. certificate (VF-XF 85; SMQ \$920.00) 570.00
- 1308 **2c Black, F. Grill (93).** Intense shade and impression, well-struck quartered cork cancel, wide and balanced margins, Extremely Fine, with 2007 P.F. certificate 60.00
- 1309 **2c Black, F. Grill (93).** Choice margins and centering, clear impression with a **bright red circle of "V's" cancel**, Extremely Fine, with 2009 P.S.E. certificate (VF-XF 85; SMQ \$125.00 with ordinary cancel) 75.00
- 1310 ★ **3c Red, F. Grill (94).** Original gum, lightly hinged, intense shade and impression, small natural inclusion at bottom, fresh and Fine, with 1995 P.F. certificate..... 400.00
- 1311 **5c Brown, F. Grill (95).** Rich color with a light **blue grid** cancel, Very Fine and choice, with 2008 P.S.E. certificate (VF-XF 85; SMQ \$1,350.00)..... 910.00

- 1312 (★) **10c Yellow Green, F. Grill (96).** Unused (regummed), deep rich color, wide margins, Extremely Fine, with 1989 and 2003 P.F. certificates as original gum and 2008 P.S.E. certificate as regummed (VF-XF 85; SMQ \$1,450.00), in our opinion, it is very possible that this is really original gum which has been moved around on the entire stamp after having an old hinge removed, giving the stamp a "regummed" appearance..... 1,150.00



1312

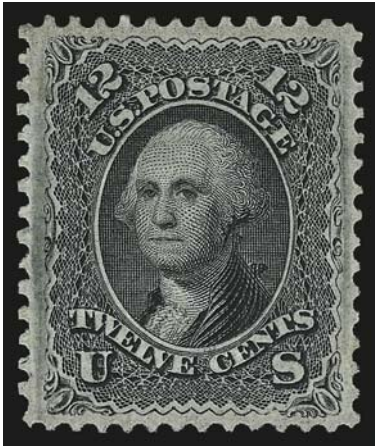

1313

- 1313 ★ **12c Black, F. Grill (97).** Original gum, lightly hinged, almost perfectly centered with remarkably wide margins all around capturing the characteristic plate burrs of 12c 1868 grills, intense shade and impression, clearly-defined grill, reperfed right and bottom, Extremely Fine appearance, with clean 1986 P.F. certificate and 2008 P.F. certificate mentioning the reperfering..... 3,500.00



1314



1315



1316

- 1314 **12c Black, F. Grill (97).** Choice margins and centering, cork cancel, Extremely Fine, with 2009 P.S.E. certificate (XF 90; SMQ \$750.00)..... 300.00
- 1315 **12c Black, F. Grill (97).** Nearly perfect centering with wide balanced margins, detailed impression, bold cork cancel, Extremely Fine, with 2001 P.F. and 2008 P.S.E. certificates (XF 90; SMQ \$750.00)..... 300.00
- 1316 **12c Black, F. Grill (97).** Choice centering with well-proportioned margins, unobtrusive strike of cork cancel, certificate states reperfed at bottom but the perfs are genuine in our opinion, Extremely Fine appearance, with 2008 P.F. certificate 300.00



1317



1318



1319

- 1317 **24c Gray Lilac, F. Grill (99).** Remarkably well-centered, strong color and bold quartered cork cancel, tiny toned spots top right and bottom left, otherwise Extremely Fine, with 2006 P.F. certificate which mentions the toning spots, which in our opinion are just about imaginary 1,300.00
- 1318 **30c Orange, F. Grill (100).** Bright color, clearly-defined grill, bold strikes of segmented cork and also matching "Yokohama, Japan" circular datestamp, one perf with tiny filled thin (not mentioned on accompanying certificate), Very Fine appearance, a rare use from the U.S. Post Office in Japan, with 2000 P.F. certificate (submitted as Hiogo, Japan in error) 1,300.00
- 1319 **30c Orange, F. Grill (100).** Brilliant color, absolutely Jumbo margins at sides, bold segmented cork and part of red transit cancels, reperfed at right, Extremely Fine appearance, a huge stamp 900.00

- 1320 (★) **90c Blue, F. Grill (101).** Unused (no gum), three exceptionally wide margins, ample at right, beautiful centering, deep rich color
VERY FINE AND CHOICE. A SCARCE AND EXTREMELY ATTRACTIVE UNUSED EXAMPLE OF THE 1868 90-CENT F GRILL.
A review using Power Search reveals the rarity of this issue in sound, unused condition. We have offered only six completely sound examples, with or without gum during the last eight years.
With 1949 and 1983 P.F. and 1992 P.S.E. certificates..... 5,500.00



1320



1321



1322



1323

- 1321 ★ **90c Blue, F. Grill (101).** Original gum, attractive bright color and clear impression, faint horizontal crease and reperfed at right, Very Fine appearance, rare unused stamp, especially with original gum 14,500.00
- 1322 **90c Blue, F. Grill (101).** Well-centered, thick bars cancel as often seen on this value, expertly reperfed at bottom, Very Fine appearance, with 2009 P.F. certificate. 2,200.00
- 1323 **90c Blue, F. Grill (101).** Intense color, circle of wedges cancel, tiny tear top margin, otherwise Fine 2,200.00

1875 RE-ISSUE OF 1861-66 ISSUE

- 1324 ★ **2c Black, Re-Issue (103).** Original gum, sharp proof-like impression on crisp paper, wide margins
VERY FINE AND CHOICE ORIGINAL-GUM EXAMPLE OF THE 2-CENT BLACK JACK RE-ISSUE.
Only 979 sold. With 1990 P.F. certificate. ... 4,250.00

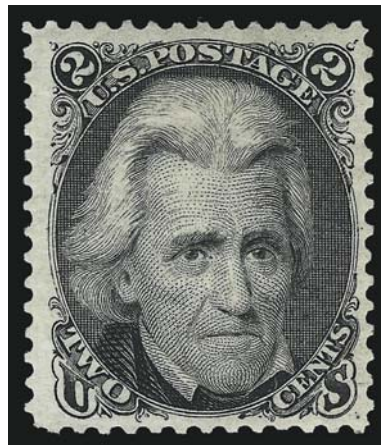

1324



1325

- 1325 ★ **3c Brown Red, Re-Issue (104).** Original gum, wide and well-proportioned margins, deep rich color
VERY FINE AND CHOICE ORIGINAL-GUM EXAMPLE OF THE 3-CENT 1861 RE-ISSUE.
Only 465 sold. With 1992 P.F. certificate ... 4,750.00

- 1326 ★ **10c Green, Re-Issue (106).** Part original gum, rich color and detailed impression on bright paper, wide margins
VERY FINE EXAMPLE OF THE 10-CENT 1861 RE-ISSUE.
Only 451 sold. With 2009 P.S.E. certificate. 4,000.00

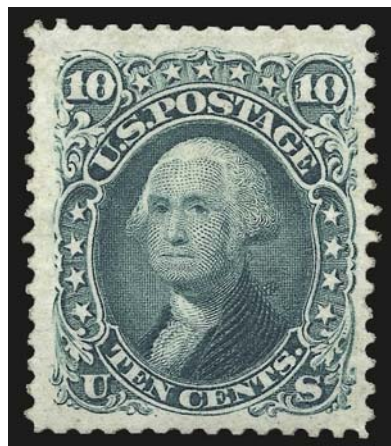

1326



1327

- 1327 ★ **15c Black, Re-Issue (108).** Original gum, intense shade, beautiful centering with well-balanced margins
VERY FINE AND CHOICE ORIGINAL-GUM EXAMPLE OF THE 15-CENT 1866 RE-ISSUE.
Only 397 sold. With 1974 P.F. certificate 5,250.00

- 1328 (★) **30c Brownish Orange, Re-Issue (110).** Unused (no gum), well-centered, natural s.e at right, small tear left and partly reperfed, otherwise Fine, only 346 sold (only a few survive with non-reperfed straight edges!) 3,250.00

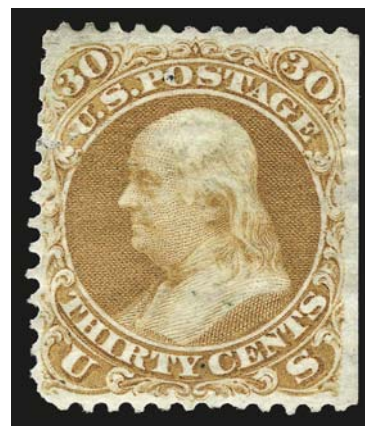

1328



1329

- 1329 (★) **90c Blue, Re-Issue (111).** Unused (no gum), beautiful color on crisp paper, well-proportioned margins
VERY FINE AND CHOICE UNUSED EXAMPLE OF THE 90-CENT 1861 RE-ISSUE.
Only 317 sold. With 2000 P.F. certificate 4,150.00

- 1330 (★) **90c Blue, Re-Issue (111).** Unused (no gum), pulled perf at top, otherwise Fine, affordable example of this rare stamp, only 317 issued 3,500.00



1330

1869 PICTORIAL ISSUE



- 1331 ★ **1c Buff (112).** Original gum, lightly hinged, well-centered, rich color, Very Fine, with 1994 P.F. certificate 800.00
- 1332 ★ **1c Buff (112).** Slightly disturbed original gum, exceptionally well-centered, bright color, Extremely Fine, with 2007 P.S.E. certificate (DOG, XF 90; SMQ \$1,700.00) 850.00
- 1333 **1c Buff (112).** Choice centering, pretty pastel color, quartered cork cancel, fresh and Extremely Fine, with 2002 P.S.E. certificate (XF 90; SMQ \$450.00) 175.00
- 1334 **1c Buff (112).** Pretty shade, bold strike of leaf cancel, Very Fine, with 2005 P.F. certificate 175.00
- 1335 ★★ **2c Brown (113).** Mint N.H., balanced margins and nicely centered, beautiful rich color on bright paper
EXTREMELY FINE. A RARE EXAMPLE OF THE 2-CENT 1869 PICTORIAL IN MINT NEVER-HINGED CONDITION.
With 2008 P.S.E. certificate (VF-XF 85; SMQ \$1,100.00 as hinged), the much more common 3c in Mint N.H. condition carries about a 150% premium in 85 grade for never hinged versus hinged 750.00
- 1336 ★ **2c Brown (113).** Original gum, well-centered, lovely bright color and clear impression, Extremely Fine, with 2009 P.F. certificate (OGH, XF 90; SMQ \$1,600.00) 750.00
- 1337 ★ **2c Brown (113).** Original gum, lightly hinged, attractively centered and lovely warm shade, Very Fine and choice, with 2004 P.F. certificate 750.00
- 1338 ★ **2c Brown (113).** Disturbed original gum, deep rich color, well-centered, minor perf staining, Very Fine appearance, with 2006 P.F. certificate 750.00
- 1339 (★) **2c Brown (113).** Unused (no gum), deep rich color with clear impression, Very Fine, with 2008 P.S.E. certificate (VF-XF 85; SMQ \$280.00) 275.00
- 1340 (★) **2c Brown (113).** Unused (no gum), beautiful wide margins with wide natural s.e. at left, magnificent deep rich color, Extremely Fine, with 2009 P.S.E. certificate 275.00
- 1341 **2c Brown (113).** Perfectly centered with unusually delicate light Brown color, neat target cancel, Extremely Fine Gem, with 2008 P.S.E. certificate (XF-Superb 95; SMQ \$880.00) 100.00



1342

- 1342 ★ **2c Brown, Without Grill (113b).** Original gum, fresh, deep rich color, Very Good, rare and seldom-encountered 1869 Pictorial Without Grill variety, with 2004 P.F. certificate 4,500.00



- 1343 ★★ **3c Ultramarine (114).** Mint N.H., gorgeous margins and centering, lovely bright pastel color with clear impression, Extremely Fine, with 2007 P.F. certificate (XF 90), Scott Retail as hinged 325.00
- 1344 ★ **3c Ultramarine (114).** Original gum, lightly hinged, **part imprint at bottom** with unusually wide selvage, brilliant color on bright paper, fresh and Extremely Fine 325.00
- 1345 ★ **3c Ultramarine (114).** Original gum, minor h.r., bright shade, fresh and Very Fine, with 2002 P.F. certificate 325.00
- 1346 ★ **3c Ultramarine (114).** Original gum, barest trace of what may be hinging, **bottom right corner selvage with unusual errant perfs** caused by fold-over entirely in the selvage, radiant color, Very Fine and choice, a beautiful and dramatic-looking stamp 325.00
- 1347 **3c Ultramarine (114).** Jumbo margins and almost perfectly centered, neat grid cancel, Extremely Fine, with 2009 P.S.E. certificate 20.00
- 1348 **3c Ultramarine (114).** Interesting slightly smudgy impression causing a near doubling of some of the letters at top, bold fancy **5-point star** and **"PAID"** cancel, Very Fine and choice E. 200-300

- 1349 ★ **3c Ultramarine, Without Grill (114a).** Original gum, rich color, natural gum bend and diagonal crease at top left

FINE APPEARING AND VERY RARE 1869 PICTORIAL ISSUE VARIETY. A KEY ITEM FOR THE SPECIALIST COLLECTOR OF THIS POPULAR SERIES.

We have only offered fifteen other unused examples in our computerized records, which includes all of our Rarities sales plus 14 years of auctions.

With 1968 P.F. certificate 12,500.00



1349



- 1350 ★ **10c Yellow (116).** Original gum, narrow h.r., three wide margins, vibrant color, fresh and Fine, with 1993 P.F. certificate 2,500.00
- 1351 (★) **10c Yellow (116).** Unused (no gum), vivid color, Extremely Fine, with 2000 P.F. certificate 950.00
- 1352 **10c Yellow (116).** Vibrant color as fresh as the day it was printed, well-struck cork cancel, wide margins, Extremely Fine, with 2004 P.S.E. certificate (XF 90; SMQ \$395.00).... 150.00
- 1353 (★) **12c Green (117).** Unused (no gum), exceptional margins and centering, rich color with clear impression, Extremely Fine, with 2008 P.S.E. certificate (XF 90; SMQ \$1,150.00)..... 950.00
- 1354 **12c Green (117).** Almost perfectly centered, rich color, light quartered cork cancel, Extremely Fine 160.00
- 1355 **12c Green (117).** Wide margins and well-centered, rich color, lightly struck **blue** grid duplex circular datestamp, Very Fine and choice, with 2008 P.S.E. certificate (VF-XF 85; SMQ \$260.00 as black cancel) 310.00
- 1356 **15c Brown & Blue, Ty. I (118).** Bright colors and crisp impressions, neat strike of New Orleans circular datestamp and cork cancel, wide and balanced margins, Extremely Fine, a beautiful stamp, with 2006 P.F. certificate (XF 90) 750.00
- 1357 **15c Brown & Blue, Ty. I (118).** Choice margins and centering, rich colors, cork cancel, Extremely Fine, with 2008 P.S.E. and 2009 P.F. certificates 750.00



1358



1359

- 1358 **15c Brown & Blue, Ty. II (119).** Pretty shades, wide and balanced margins, unobtrusive cancel leaves entire design clearly visible, Extremely Fine, an attractive stamp, P.S.E. encapsulated (XF 90; SMQ \$680.00) 275.00
- 1359 **15c Brown & Blue, Ty. II (119).** Unusually wide margins and almost perfectly centered, circle of wedges cancel, Extremely Fine, with 1998 P.F. and 2005 P.S.E. certificates (XF 90; SMQ \$680.00)..... 275.00

- 1360 ★ **15c Brown & Blue, Ty. II (119).** Original gum, bright colors and crisp impressions on fresh paper, three wide margins
VERY FINE AND CHOICE ORIGINAL-GUM EXAMPLE OF THE 15-CENT TYPE II 1869 PICTORIAL ISSUE.
With 1999 P.F. certificate 4,000.00



1360



1361

- 1361 **24c Green & Violet, Double Grill (120 var).** Clear second grill, bright color, exceptional centering for this scarce variety with wide and well-balanced margins, unobtrusive strike of cork cancel leaves vignette clearly visible
EXTREMELY FINE. THIS IS THE FINEST OF ONLY FIVE EXAMPLES OF THE 24-CENT 1869 PICTORIAL WITH DOUBLE GRILL WE HAVE OFFERED DURING THE PAST 15 YEARS.
With 2009 P.S.E. certificate (XF 90) 2,250.00

- 1362 ★ **30c Ultramarine & Carmine (121).** Part original gum, choice centering with wide margins, bright colors
VERY FINE EXAMPLE OF THE 30-CENT 1869 PICTORIAL ISSUE.
With 1981 P.F. certificate as "disturbed original gum" Scott Retail as no gum is \$3,000.00 7,500.00



1362



1363



1364



1365

- 1363 **30c Ultramarine & Carmine (121).** Jumbo margins, bright color on crisp paper, cork cancel, Extremely Fine, a stamp of massive proportions, with 2007 P.S.E. certificate (XF 90 Jumbo; SMQ \$1,250.00 as 90, \$3,500.00 as 95)..... 550.00
- 1364 **30c Ultramarine & Carmine (121).** Wide balanced margins, cork cancel, fresh and Extremely Fine, with 2004 P.S.E. certificate (XF 90; SMQ \$1,250.00)..... 550.00
- 1365 **90c Carmine & Black (122).** Attractively centered, rich colors, cork cancel, light crease, Very Fine appearance..... 2,500.00

1875 RE-ISSUE OF 1869 PICTORIAL ISSUE



1366



1367

- 1366 **1c Buff, Re-Issue (123).** Choice centering, rich color, light strike of **Star in circle** fancy cancel, Very Fine and choice..... 400.00
- 1367 ★ **2c Brown, Re-Issue (124).** Original gum, pretty shade and crisp impression, **selvage at right with part arrow**, Very Fine and choice, with 2008 P.S.E. certificate for block of four 750.00



1368



1369

- 1368 ★ **2c Brown, Re-Issue (124).** Original gum, wonderfully well-centered and choice margins, thin spot and reperfed at left, Extremely Fine appearance, with 2004 P.F. certificate 750.00
- 1369 ★ **2c Brown, Re-Issue (124).** Original gum, rich color, Fine, with 1995 P.F. certificate 750.00



1370

- 1370 ★ **3c Blue, Re-Issue (125).** Original gum, unusually choice centering, beautiful shade and proof-like impression

VERY FINE. A RARE SOUND AND WELL-CENTERED ORIGINAL-GUM 3-CENT 1869 RE-ISSUE.

Original sales figures show that among the 1869 Pictorial Re-Issues, the 3c and 90c stamps accounted for the smallest number of units sold (1,406 and 1,356, respectively). Overall, the 1869's were popular with stamp collectors, far outselling the 1851-60 and 1861-66 Re-Issue sets. However, the 90c stamp's high denomination and the availability of ordinary 3c stamps limited demand. Today, both are rare, and handling over the years has not been kind to most of the surviving examples. This is a rare sound original-gum copy.

With 1963 P.F. certificate. 5,500.00

- 1371 ★ **3c Blue, Re-Issue (125).** Original gum, lightly hinged, rich color and detailed impression

VERY FINE ORIGINAL-GUM EXAMPLE OF THE 3-CENT 1869 PICTORIAL RE-ISSUE.

With 2008 P.S.E. certificate 5,500.00



1371



1372



1373



1374



1375

- 1372 ★ **3c Blue, Re-Issue (125).** Original gum, h.r., margins wide to just touching at right, Fine and scarce example of this re-issue with original gum, with 1968 P.F. certificate..... 5,500.00
- 1373 ★ **10c Yellow, Re-Issue (127).** Original gum, choice centering, tiny hinge thin speck at top not mentioned on accompanying certificate, Very Fine appearance, with 1987 P.F. certificate 2,000.00
- 1374 (★) **10c Yellow, Re-Issue (127).** Unused (no gum), intense color with a hint of oxidation, non-contemporary blue ink marks at top (not illustrated or mentioned on accompanying certificate), otherwise Very Fine, with 1990 P.F. certificate..... 1,150.00
- 1375 **10c Yellow, Re-Issue (127).** Vivid color, bold registry oval cancel, Fine, with 1986 P.F. certificate 2,000.00

- 1376 ★ **15c Brown & Blue, Re-Issue (129).** Original gum, beautiful vivid colors, wide and well-proportioned margins
 VERY FINE AND CHOICE ORIGINAL-GUM EXAMPLE OF THE 15-CENT 1869 PICTORIAL RE-ISSUE.
 With 1992 P.F. certificate..... 1,750.00



1376



1377

- 1377 ★ **15c Brown & Blue, Re-Issue (129).** Original gum, lightly hinged, deep rich colors, Very Fine, with 2000 P.F. certificate..... 1,900.00



1378



1379



1380



1381

- 1378 ★ **24c Green & Violet, Re-Issue (130).** Original gum, h.r., bright colors, strong Fine and almost Very Fine, with 1995 P.F. certificate..... 2,500.00
- 1379 ★ **24c Green & Violet, Re-Issue (130).** Part original gum, rich colors, Fine, with 1985 P.F. certificate 2,750.00
- 1380 ★ **24c Green & Violet, Re-Issue (130).** Unused (regummed but could very well be disturbed original gum), incredibly well-centered, magnificent colors and impression, Extremely Fine, with 1990 P.F. certificate as original gum sound and 2008 P.F. certificate as regummed (XF-Superb 95) 1,100.00
- 1381 **30c Blue & Carmine, Re-Issue (131).** Lovely bright colors, oval registry cancel, reperfed at right, Fine appearance 3,000.00



1382

- 1382 ★ **90c Carmine & Black, Re-Issue (132).** Original gum with some paper adhering to the gum, rich colors, Fine, only 1,356 sold, with 1984 P.F. certificate 4,750.00

- 1383 (★) **90c Carmine & Black, Re-Issue (132).** Unused (regummed), rich frame color and deep vignette shade, Fine, only 1,356 sold, with 2008 P.F. certificate 1,900.00



1383



1384

- 1384 ★ **1c Brown Orange, 1881 Re-Issue (133a).** Without gum as issued, uncommonly wide margins and very well-centered, marvelous deep color, Extremely Fine Gem, with 2007 P.F. certificate (XF-Superb 95) 225.00

- 1385 ★ **1c Brown Orange, 1881 Re-Issue (133a).** Without gum as issued, **top left wide corner selvage**, bright color, choice centering, fresh and Extremely Fine, a superb stamp in every respect 225.00



1385

1870-88 BANK NOTE ISSUES



- 1386 **1c Ultramarine, Grill (134).** H. Grill, bright color, clear grill points, circle of V's cancel, Extremely Fine, with 2004 P.F. certificate 200.00
- 1387 ★ **2c Red Brown, Grill (135).** I Grill, original gum, clearly-defined grill, nicely centered with fresh color, Very Fine and scarce example of this desirable grill, this and the next lot are only the third and fourth unused example of the 2c with an I Grill that we have offered since we started keeping track of the different National grill types approximately six years ago, with 1992 P.F. certificate 1,250.00
- 1388 ★ **2c Red Brown, Grill (135).** I. Grill, original gum, attractively centered with lovely pastel color, Very Fine, this and the previous lot are only the third and fourth unused example of the 2c with an I Grill that we have offered since we started keeping track of the different National grill types approximately six years ago, with 2009 P.F. certificate . 1,250.00
- 1389 **2c Red Brown, Grill (135).** H. Grill, wide margins, almost perfect centering, quartered cork cancel, Extremely Fine, with 1989 and 2001 P.F. and 2005 P.S.E. certificates (XF-Superb 95; SMQ \$470.00) 80.00
- 1390 FC **2c Red Brown, Grill (135).** H. Grill, radiant color, bold strike of **Hollow Star fancy cancel**, Very Fine and choice 80.00
- 1391 **6c Carmine, Grill (137).** I. Grill, clear grill points, bright color and almost perfect centering, target cancel and double-circle date stamps, Extremely Fine, with 2004 P.F. and 2005 P.S.E. certificates (XF 90; SMQ \$1,000.00), certificates do not specify the grill type 525.00
- 1392 ★ **7c Vermilion, Grill (138).** H. Grill, original gum, clearly-defined grill, brilliant color, wide margins, fresh and Fine, with 2008 P.S.E. certificate (OGh, Fine 70; SMQ \$2,000.00) 5,000.00
- 1393 **7c Vermilion, Grill (138).** H. Grill, strong grill points, rich color, choice margins and centering, neat strike of **New York Foreign Mail** cancel, Extremely Fine, with 2004 P.F. and 2005 P.S.E. certificates (XF 90; SMQ \$960.00), certificates do not specify the type of grill 525.00
- 1394 **15c Orange, Grill (141).** H. Grill, attractively centered, cancel removed (color bit washed out), reperfed at top and minor facial adherences, otherwise Very Fine, with 2001 P.S.E. certificate 1,400.00
- 1395 **90c Carmine, Grill (144).** H. Grill, intense color and impression, bold cancel, reperfed at bottom, Very Fine appearance, with clean 1985 and 1999 P.F. certificates and 2008 P.S.E. certificate mentioning the reperfing 2,500.00

- 1396 ★ **1c Gray Blue (145 var).** Original gum, lightly hinged, brilliant color in this distinctive and scarce sub-shade on bright paper, well-balanced margins

EXTREMELY FINE. A BEAUTIFUL ORIGINAL-GUM EXAMPLE OF THE 1870 ONE-CENT NATIONAL BANK NOTE COMPANY UNGRILLED ISSUE IN THE GRAY BLUE SHADE.

With 2007 P.F. certificate..... 675.00

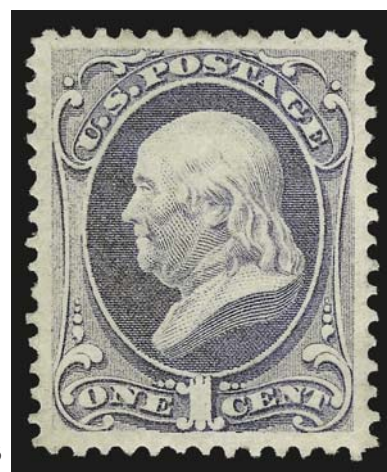

1396



- 1397 **2c Red Brown (146).** Wide balanced margins and essentially perfectly centered, bright color, red and black cancels, Extremely Fine Gem, very conservatively graded considering both the centering and the cancels, with 2008 P.S.E. certificate (XF-Superb 95; SMQ \$215.00) 20.50
- 1398 **12c Dull Violet (151).** Bright shade nicely complemented by strike of **red New York Foreign Mail cancel**, choice centering with wide, balanced margins, Extremely Fine Gem, a beautiful example of the ungrilled 12c National Bank Note Company Issue with a face-free NYFM cancel, with 2005 P.S.E. certificate (XF-Superb 95; SMQ \$1,300.00 with ordinary cancel), only one example has graded higher to date and only three others share this desirable grade..... 200.00
- 1399 **15c Bright Orange (152).** Vibrant color, unobtrusive strike of cork cancel, Very Fine and choice, with 2005 P.F. certificate..... 200.00
- 1400 ★ **24c Purple (153).** Part original gum, rich color, unusually wide margins, Very Fine, with 1998 P.S.E. certificate, Scott Retail as with original gum 2,200.00
- 1401 **24c Purple (153).** Attractively centered with wide margins, light face-free cancel on crisp paper, Extremely Fine, with 2004 A.P.S. and 2007 P.S.E. certificates (VF-XF 85; SMQ \$210.00) 200.00
- 1402 ★ **30c Black (154).** Vertical pair, original gum, top stamp barely hinged if at all, reperfed at left, otherwise Fine, rare multiple..... 16,000.00



- 1403 **30c Black (154).** Beautiful wide even margins, intense shade on bright white paper, bold strike of cross cancel, Extremely Fine Gem, with 2005 P.S.E. certificate (XF-Superb 95; SMQ \$1,700.00), only four have graded higher to date 275.00
- 1404 ★ **90c Carmine (155).** Original gum, beautiful rich color and detailed impression, choice centering, expertly reperfed at bottom, Extremely Fine appearance, scarce with original gum and choice centering, with 2001 (not mentioning reperf) and 2009 P.F. certificates 5,500.00
- 1405 ★ **1c Ultramarine (156).** Original gum, lightly hinged, bright color, Very Fine, with 1995 P.F. certificate 275.00
- 1406 ★ **2c Brown (157).** Original gum, rich color, wide margins, Very Fine, with 1991 P.F. certificate 425.00
- 1407 ★ **10c Brown (161).** Original gum, deep rich color, choice centering with wide and balanced margins, Extremely Fine 1,300.00
- 1408 ★ **10c Brown (161).** Original gum, lightly hinged, choice wide margins and attractively centered, rich color, Very Fine and choice, with 2009 P.S.E. certificate 1,300.00

- 1409 ★ **12c Blackish Violet (162).** Original gum, striking dark color on crisp paper, beautifully centered
 VERY FINE AND CHOICE EXAMPLE OF THE 1873
 12-CENT CONTINENTAL BANK NOTE COMPANY ISSUE.
 With 1990 P.F. certificate 2,750.00

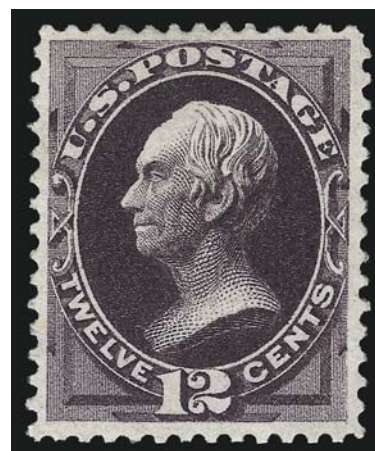

1409



1410

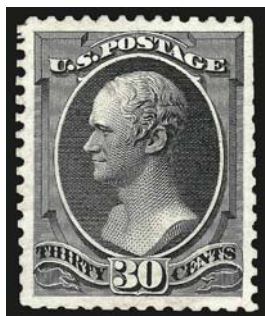

1411



1412

- 1410 **15c Yellow Orange, Ribbed Paper (163 var).** Clearly showing the variety, radiant color, bold strike of **red New York Foreign Mail** cancel, Very Fine, with 2004 P.F. certificate, undercatalogued in Scott 210.00
- 1411 (★) **30c Gray Black (165).** Unused (no gum), uncharacteristically wide margins and perfectly centered, separated from the sheet by scissors blunting some perfs slightly and trimming a few at top right, intense color and incredibly sharp impression, Extremely Fine except for the blunted perfs, this stamp has a blurred handstamp on back which we believe to be "NEUDRUCK" (German for New Print), this handstamp is sometimes seen on Special Printings that made their way to Germany, the handstamp would alert collectors that they were not dealing with an ordinary production stamp, in addition, there is some remnant of insoluble adhesive on back suggesting that this stamp had no gum, there are three certificates accompanying this stamp—one a 1988 P.S.E. as genuine No. 176, the Special Printing, and 2008 P.F. and 2008 P.S.E. certificates stating that this is an unused No. 165, Scott Retail as No. 165 with no gum..... 1,250.00
- 1412 **30c Gray Black (165).** Choice centering with wide and balanced margins, deep greenish shade on crisp paper, **New York Supplementary Mail Type F** cancel, Extremely Fine, with 1992 P.F. and 2007 P.S.E. certificates (XF-Superb 95; SMQ \$840.00), only three have graded higher to date..... 130.00



1413

- 1413 ★ **90c Rose Carmine (166).** Original gum, lightly hinged, rich color, beautiful centering
- EXTREMELY FINE. A BEAUTIFUL ORIGINAL-GUM EXAMPLE OF THE 1873 90-CENT CONTINENTAL BANK NOTE COMPANY ISSUE.
- With 2000 P.F. certificate 2,750.00

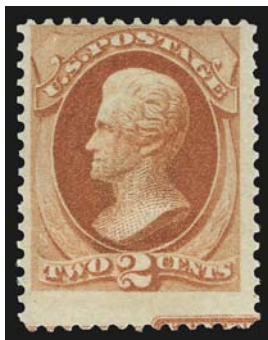

1414

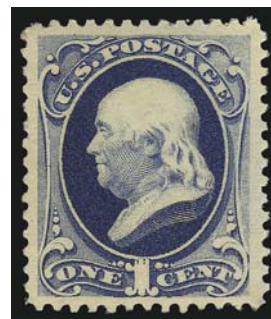

1415

- 1414 ★ **2c Vermilion, With Grill (178c).** Original gum, bright color, wide bottom margin showing tiny part of imprint, Fine, scarce variety, with 2009 P.F. certificate 900.00
- 1415 ★ **1c Dark Ultramarine (182).** Original gum, lightly hinged, large margins and well-centered, wonderful dark color, Very Fine and choice, with 2009 P.S.E. certificate (OGph, VF-XF 85; SMQ \$440.00)..... 325.00



- 1416 **3c Green (184).** Incredibly wide Jumbo margins, bright color, cork cancel, Extremely Fine Gem, with 2004 P.F. and 2007 P.S.E. certificates (XF-Superb 95 Jumbo; SMQ \$135.00 as 95, \$470.00 as 98) 0.80
- 1417 ☒ **3c Green (184).** Mammoth Jumbo margins and essentially perfectly centered, rich color, tied by neat cork cancel, "Pontiac Mich. Sep 13" circular datestamp on cover to Lansing, cover somewhat irregularly reduced at right not affecting stamp which is an Extremely Fine Gem, simply stunning, with 2008 P.F. certificate E. 100-150
- 1418 ★★ **5c Blue (185).** Mint N.H., very attractive margins which are almost equally balanced, strong color and clear impression, Extremely Fine, with 1996 P.F. and 2009 P.S.E. certificates (VF-XF 85; SMQ \$2,400.00), very difficult stamp to find in Mint Never-Hinged post office condition and centered..... 1,850.00
- 1419 ★ **6c Pink (186).** Original gum, lightly hinged, brilliant color on bright paper, wide margins, fresh and Extremely Fine, with 1999 P.F. certificate..... 1,100.00
- 1420 (★) **10c Brown, Without Secret Mark (187).** Unused (no gum), deep rich color and proof-like impression, wide margins, Very Fine and choice, a beautiful stamp, with 1979 and 2004 P.F. certificates 1,400.00

- 1421° ★ **10c Brown, With Secret Mark (188).** Original gum, lightly hinged, rich color and proof-like impression, unusually wide margins

EXTREMELY FINE. A BEAUTIFUL WIDE-MARGINED ORIGINAL-GUM EXAMPLE OF THE 1879 10-CENT AMERICAN BANK NOTE ISSUE WITH SECRET MARK.

With 2003 P.F. certificate 2,250.00



1421



1422

- 1422 ★ **10c Brown, With Secret Mark (188).** Original gum, lightly hinged, deep rich color, wide and balanced margins

VERY FINE AND CHOICE ORIGINAL-GUM EXAMPLE OF THE 1879 10-CENT AMERICAN BANK NOTE ISSUE WITH SECRET MARK.

With 1994 and 2008 P.F. certificates (OGph, VF-XF 85)..... 2,250.00

- 1423 ★ **10c Brown, With Secret Mark (188).** Original gum, lightly hinged, warm shade, long and full perforations

VERY FINE ORIGINAL-GUM EXAMPLE OF THE 1879 10-CENT AMERICAN BANK NOTE ISSUE WITH SECRET MARK.

With 2001 P.F. and 2005 P.S.E. certificates (VF 80; SMQ \$2,000.00) 2,500.00



1423



1424



1425



1426



1427

- 1424° ★ **10c Brown, With Secret Mark (188).** Original gum, lightly hinged, radiant color and crisp impression, fresh and Very Fine, with 2000 and 2007 P.F. certificates (VF 80)..... 2,250.00
- 1425 ★ **10c Brown, With Secret Mark (188).** Original gum, lightly hinged, rich color, expertly reperfected at left, Very Fine appearance, with 2008 P.F. certificate..... 2,500.00
- 1426 **10c Brown, With Secret Mark (188).** Choice wide and balanced margins, unobtrusive strike of target cancel, Extremely Fine Gem, with 2005 P.S.E. certificate (XF-Superb 95; SMQ \$365.00), only four have graded higher to date 27.50
- 1427 **10c Brown, With Secret Mark (188).** Beautiful wide margins and essentially perfect centering, purple cancel, Extremely Fine Gem, with 1987 and 2002 P.F. and 2005 P.S.E. certificates (XF-Superb 95; SMQ \$365.00), only four have graded higher to date. 29.50



- 1428 **10c Brown, With Secret Mark (188).** Jumbo margins, almost perfectly centered, pristine color and impression, face-free small **purple** cancel at right, Extremely Fine, with 2009 P.S.E. certificate (XF 90 Jumbo; SMQ \$130.00 as 90, \$365.00 as 95) 29.50
- 1429 ★ **15c Red Orange (189).** Original gum, lightly hinged, choice centering with wide margins, beautiful vibrant color, Extremely Fine, P.S.E. encapsulated (XF-Superb 95; SMQ \$1,050.00), only one hinged and four Mint N.H. have graded higher to date..... 325.00
- 1430 ★ **15c Red Orange (189).** Original gum, lightly hinged, reperfed (not mentioned on accompanying certificate), Extremely Fine appearance, with 1994 P.F. certificate..... 350.00
- 1431 ★ **30c Full Black (190).** Original gum, intense shade and clear impression, nice margins and centering, Very Fine, with 2006 P.S.E. certificate (VF 80; SMQ \$880.00) 1,100.00
- 1432 ★ **30c Full Black (190).** Original gum, intense shade, nicely balanced margins, faint vertical crease through vignette, Extremely Fine appearance, with 2008 P.F. certificate 1,100.00
- 1433 ★ **5c Yellow Brown (205).** Original gum, lightly hinged, fresh, nicely centered, Very Fine and choice, with 2008 P.S.E. certificate (OGph, VF-XF 85; SMQ \$390.00)..... 300.00
- 1434 ★ **3c Blue Green (207).** Original gum, faintly hinged if at all, essentially perfectly balanced margins, fresh, bright color, Extremely Fine Gem, with 2008 P.S.E. certificate (OGph, XF-Superb 95; SMQ \$320.00) 95.00
- 1435 ★ **6c Rose (208).** Original gum, barest trace of hinging, vibrant color, unusually wide margins, Very Fine and choice, with 1978 P.F. certificate..... 850.00
- 1436 ★ **6c Deep Brown Red (208a).** Original gum, faintly hinged, wide margins and handsomely centered, strong pastel color, Very Fine and choice, with 2009 P.S.E. certificate (OGph, VF-XF 85; SMQ \$730.00)..... 650.00
- 1437 ★ **6c Pale Brown Red (208a).** Original gum, exceptionally well-centered, fresh and bright, Very Fine, with 2006 P.F. certificate (VF-XF 85)..... 675.00
- 1438 ★ **10c Dark Brown (209).** Original gum, lightly hinged, beautifully centered, magnificent color and impression, Extremely Fine Gem, with 2006 P.F. and 2008 P.S.E. certificates (OGph, XF-Superb 95; SMQ \$600.00) 190.00



- 1439 ★★ **10c Brown (209)**. Part imprint at top, stamp Mint N.H., lightly hinged in selvage only, bright color, huge margins, Extremely Fine, with 2000 P.F. certificate for pair and 2005 P.S.E. certificate (XF 90 Jumbo; SMQ \$1,300.00 as 90, \$3,700.00 as 95)..... 600.00
- 1440 ★ **10c Black Brown (209b)**. Disturbed original gum, small thin spots, left perfs close to barely touch, Fine appearance, very scarce shade, with 2007 P.S.E. certificate . 2,500.00
- 1441 ★★ **4c Blue Green (211)**. Mint N.H., rich color, well-balanced margins, Extremely Fine, with 2004 P.F. certificate..... 1,100.00
- 1442 ★ **4c Blue Green (211)**. Original gum, lightly hinged, well-centered, attractive overall greenish cast from an unwiped plate, Very Fine, striking appearance, with 2007 P.F. certificate..... 325.00
- 1443 ★★ **1c Ultramarine (212)**. Mint N.H., brilliant color on post-office fresh paper, wide margins, Very Fine and choice, with 2003 P.F. certificate 375.00
- 1444 **2c Green (213)**. Jumbo margins on all sides, rich color, light unobtrusive strike of target cancel, Extremely Fine, a huge stamp, with 2008 P.S.E. certificate (XF-Superb 95 Jumbo; SMQ \$120.00 as 95, \$360.00 as 98), only three have graded higher to date 0.50
- 1445 ★★ **3c Vermilion (214)**. Mint N.H., radiant color on bright paper, well-proportioned margins, fresh and Extremely Fine, with 2003 and 2008 P.S.E. certificates (XF 90; SMQ \$490.00) 230.00
- 1446 ★ **4c Carmine (215)**. Original gum, barely hinged, fabulous wide Jumbo margins and handsomely centered with **top left corner sheet margins**, Very Fine..... 240.00
- 1447 ★ **5c Indigo (216)**. Original gum, lightly hinged, attractive margins and very well-centered, strong color, sharp impression, Extremely Fine, with 2002 P.F. and 2008 P.S.E. certificates (OGph, VF-XF 85; SMQ \$370.00), conservatively graded in our opinion... 275.00
- 1448 **5c Indigo (216)**. Jumbo margins and well-centered, choice dark color on bright paper, odd cancel, Extremely Fine, with 2009 P.S.E. certificate (XF 90 Jumbo; SMQ \$80.00 as 90, \$235.00 as 95) 15.00

- 1449 ★★ **30c Orange Brown (217).** Mint N.H., brilliant color on crisp paper, wide and balanced margins

EXTREMELY FINE MINT NEVER-HINGED EXAMPLE OF THE 1888 30-CENT AMERICAN BANK NOTE COMPANY ISSUE.

With 2008 P.S.E. certificate (XF 90; SMQ \$2,700.00)
..... 1,300.00

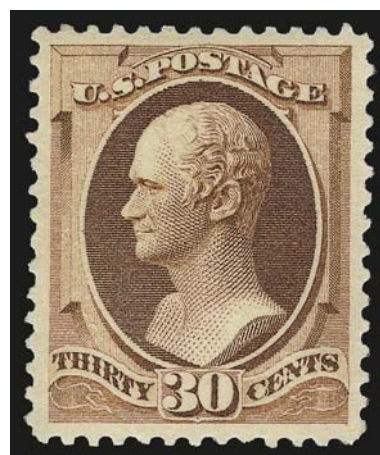

1449



- 1450 ★★ **30c Orange Brown (217).** Mint N.H., brilliant color on crisp paper, fresh and Fine, with 1980 and 2005 P.F. certificates 1,350.00
- 1451 ★ **30c Orange Brown (217).** Original gum, beautiful wide margins and almost perfect centering, deep rich color, Extremely Fine Gem, P.S.E. encapsulated (XF-Superb 95; SMQ \$1,200.00), only one previously hinged and one Mint N.H. example have graded higher to date 425.00
- 1452 ★ **30c Orange Brown (217).** Original gum, deep rich color, unusually wide margins for this issue, reperfed at bottom, Very Fine appearance, with 2008 P.F. certificate 475.00
- 1453 ★ **30c Orange Brown (217).** Slightly disturbed original gum, wide margins and rich color, couple trivial perf tip gum soaks at top and suggestion of a tiny thin speck, otherwise Very Fine 425.00
- 1454 **90c Purple (218).** Choice centering with wide even margins, deep shade, bold strike of duplex cancel, Extremely Fine, with 1991 P.F. and 2003 P.S.E. certificates (XF 90; SMQ \$540.00) 260.00

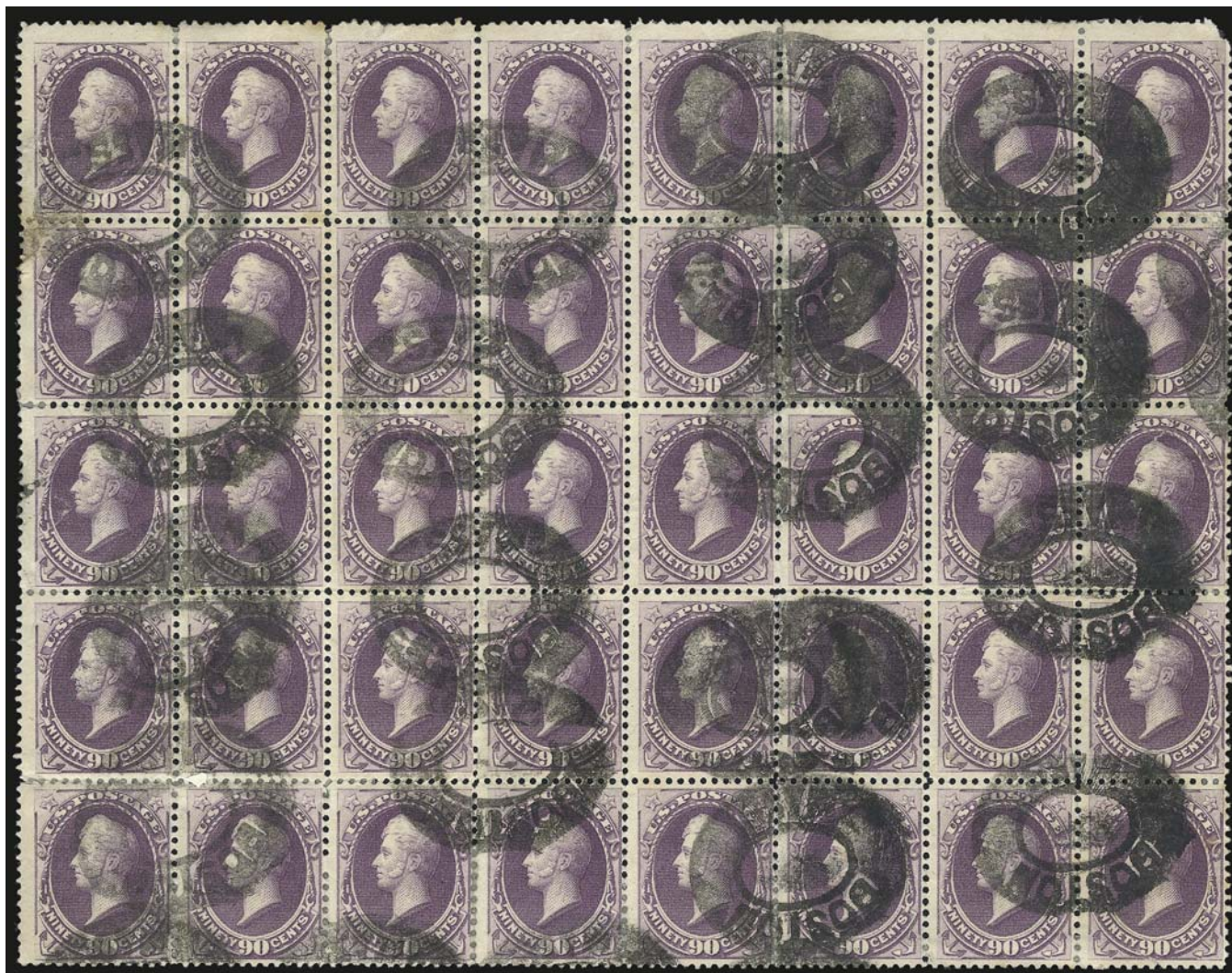

1455

1455 田 **90c Purple (218).** Block of 40, bold strikes of "Boston Mass." oval registry cancels, bright color, some flaws incl. sealed tears, perf separations and creases

FINE. AN IMPRESSIVE LARGE MULTIPLE OF THE 90-CENT 1888 AMERICAN BANK NOTE COMPANY ISSUE. THIS IS THE LARGEST RECORDED USED MULTIPLE, ACCORDING TO LINN'S U.S. STAMP FACTS.

This block represents \$36 worth of postage. Using an inflation calculator, this works out to the equivalent of \$852 in today's money. Scott Retail as eight blocks of four and four pairs 13,900.00

END OF SECOND SESSION

THIRD SESSION (LOTS 1456-1609)
WEDNESDAY, JUNE 24, 2009, AT 10:30 A.M.

1890-93 ISSUE



- 1456 ★★ **1c Dull Blue (219).** Mint N.H., exceptionally well-centered with wide margins, bright color on crisp paper, Extremely Fine Gem, with 2007 P.S.E. certificate (XF-Superb 95; SMQ \$960.00), only two have graded higher to date and only five others share this grade 90.00
- 1457 ★★ **2c Lake (219D).** Mint N.H., rich color in the beautiful Lake shade, crisp paper, Very Fine and choice, with 2003 P.F. certificate 800.00
- 1458 ★★ **2c Lake (219D).** Original gum, barest trace of hinging if at all, with **part imprint** at left, rich color, Very Fine and choice, with 1993 P.S.E. certificate for block which says this stamp is Mint N.H. 240.00
- 1459 **2c Lake, Carmine (219D-220).** Both with lovely color, choice centering, bold strikes of duplex cancel and fancy star cancel respectively, Extremely Fine Gems, both with 2005 P.S.E. certificates (XF-Superb 95; total SMQ \$285.00).....**(Photo Ex)** 5.55
- 1460 ★★ **2c Carmine (220).** Mint N.H., unusually wide margins and choice centering, vivid color nicely complemented by bright white paper, Extremely Fine, with 2006 P.F. certificate..... 75.00
- 1461 ★★ **2c Carmine (220).** Mint N.H., wide margins of near Jumbo proportions, crisp color on bright paper, Extremely Fine, with 1999 P.F. certificate..... 75.00
- 1462 ★★ **2c Carmine, Cap on Left "2" (220a).** Mint N.H., attractive margins and centering, vivid color, Very Fine and choice, with 2004 P.S.E. certificate for horizontal block of six (pos. 4)..... 425.00
- 1463 ★ **2c Carmine, Cap on Left "2" (220a).** Original gum, lightly hinged, wide margins and choice centering, vivid color, Extremely Fine, with 2008 P.F. certificate (OGph, XF 90) 140.00
- 1464 ★ **2c Carmine, Cap on Left "2" (220a).** Original gum, barest trace of hinging bottom left corner, fresh and bright, Very Fine and choice, with photocopy of 2004 P.S.E. certificate for horizontal block of six (pos. 6) 140.00
- 1465 ★★ **5c Chocolate (223).** Mint N.H., fresh, lovely color, Very Fine and choice, with 2003 P.S.E. and 2004 P.F. certificates..... 280.00

1466



1467



- 1466 ★田 **8c Lilac (225)**. Block of four, bottom stamps Mint N.H., top stamps lightly hinged, pretty shade, Very Fine, with 2005 P.F. certificate, Scott Retail as singles 530.00
- 1467 ★田 **10c Green (226)**. Block of four, top right and bottom left stamps Mint N.H., others h.r., intense shade and impression, Very Fine, with 2009 P.S.E. certificate, Scott Retail as singles..... 1,720.00

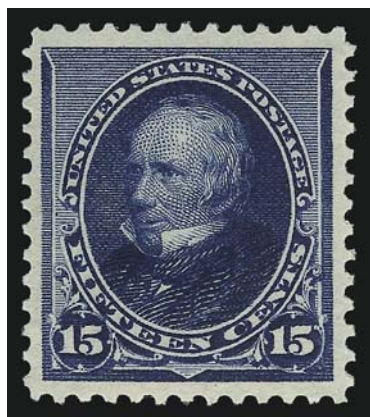

1468

- 1468 ★★ **15c Indigo (227)**. Mint N.H., wide margins and nice centering, intense color and clear impression on bright paper, Extremely Fine, with 2008 P.S.E. certificate (XF 90 ; SMQ \$2,400.00) 850.00



1469



1470



1471



1472

- 1469 ★ **15c Indigo (227)**. Slightly disturbed original gum, Jumbo margins, exceptionally well-centered, intense color nicely contrasted by bright white paper, Extremely Fine Gem, P.S.E. encapsulated (XF-Superb 95 Jumbo; SMQ \$840.00 as 95, \$1,700.00 as 98), only two examples (both previously hinged) have graded higher to date 275.00
- 1470 **15c Indigo (227)**. Beautiful wide margins, intense color, bold cancel, Extremely Fine, with 2005 P.S.E. certificate (XF-Superb 95; SMQ \$325.00) 25.00
- 1471 **90c Orange (229)**. Vibrant color, unusually choice centering with wide and balanced margins, light strike of oval registry cancel, Extremely Fine, with 2007 P.F. certificate (XF-Superb 95)..... 140.00
- 1472 **90c Orange (229)**. Fabulous Jumbo margins, rich color and reasonably light oval grid duplex cancel, Extremely Fine Gem, with 2009 P.S.E. certificate (XF 90 Jumbo; SMQ \$280.00 as 90, \$840.00 as 95), according to the P.S.E. Population Report this is one of only six in this grade with only four higher 140.00



1473

- 1473 ★★ **90c Orange, Imperforate (229a)**. Mint N.H. horizontal pair, large to huge margins, magnificent vivid color, Extremely Fine, with 2007 P.F. certificate, Scott Retail as hinged 1,450.00

COLUMBIAN ISSUE



1474



1475



1476



1477

- 1474 ★★ **1c Columbian (230)**. Mint N.H., rich color and proof-like impression on bright paper, wide and balanced margins, Extremely Fine Gem, with 1999 P.F. and 2006 P.S.E. certificates (XF-Superb 95; SMQ \$385.00) 60.00
- 1475 ★★ **1c Columbian (230)**. Mint N.H., wide margins and exceptionally well-centered, bright color and proof-like impression on crisp paper, Extremely Fine Gem, a beautiful stamp, with 1996 P.F. certificate 60.00
- 1476 ★田 **1c Columbian (230)**. Block of four, bottom pair Mint N.H., beautifully centered, Extremely Fine 160.00
- 1477 ★★田 **1c Columbian (230)**. Mint N.H. block of four, wide margins and outstanding centering, wonderful bright color and impression, Extremely Fine, bottom pair exceptionally choice, with 2006 P.S.E. certificate, Scott Retail as four Mint N.H. singles 240.00



1478

- 1478 **1c Columbian (230).** Mathematically perfect centering, rich color and proof-like impression on bright paper, neat strike of Mass. machine cancel

EXTREMELY FINE GEM. THIS PHENOMENAL STAMP HAS BEEN AWARDED THE GRADE OF GEM 100 BY P.S.E.

With 2009 P.S.E. certificate (Gem 100; unpriced in SMQ above the grade of 98, SMQ \$365.00 as 98) 0.40



1479



1480



1481



1482



1483



1484EX

- 1479 **1c Columbian (230).** Jumbo margins, fresh color on bright paper and lightly cancelled, Extremely Fine Gem, with 2009 P.S.E. certificate (XF-Superb 95 Jumbo; SMQ \$125.00 as 95, \$365.00 as 98) 0.40
- 1480 ★★ **2c Columbian (231).** Mint N.H., unusually choice centering with wide and balanced margins, deep rich color, fresh and bright, Extremely Fine Gem, with 1999 P.F. certificate 60.00
- 1481 ★★ **2c Columbian (231).** Mint N.H., essentially perfectly balanced wide margins, fresh and bright, Extremely Fine Gem, with 2002 P.F. certificate 60.00
- 1482 ★★ **2c Columbian, Broken Hat (231 var.).** Mint N.H., wide margins, rich color, Extremely Fine Gem, with 2008 P.S.E. certificate (XF-Superb 95; SMQ \$1,450.00) 175.00
- 1483 **2c Columbian (231).** Brilliant color on post-office fresh paper, neat machine cancel, perfectly centered with wide margins, Extremely Fine Gem, a magnificent stamp, with 2009 P.S.E. certificate (Superb 98; SMQ \$365.00), only one has graded higher to date and only one other shares this grade 0.30
- 1484 ★★ **2c-3c Columbian (232-233).** Mint N.H., rich colors, wide margins, Very Fine and choice (Photo Ex) 220.00

- 1485 ★★ **3c Columbian (232).** Mint N.H., deep rich color and proof-like impression, almost mathematically perfect centering

EXTREMELY FINE GEM. A SUPERB MINT NEVER-HINGED EXAMPLE OF THE 3-CENT COLUMBIAN ISSUE, WHICH HAS BEEN GRADED SUPERB 98 BY P.S.E.

P.S.E. encapsulated (Superb 98; SMQ \$3,600.00). Only three have graded higher to date (all 98J). 160.00



1485

Scanned photo affected by capsule



1486

- 1486 ★★ **3c Columbian (232).** Mint N.H., deep rich color and proof-like impression on post-office fresh paper, unusually wide and balanced margins

EXTREMELY FINE GEM. THIS SUPERB MINT NEVER-HINGED EXAMPLE OF THE 3-CENT COLUMBIAN ISSUE HAS BEEN GRADED SUPERB 98 BY P.S.E.

With 2003 P.S.E. certificate (Superb 98; SMQ \$3,600.00). Only three have graded higher to date and only 15 others share this grade. 160.00



1487



1488



1489

- 1487 ★★ **3c Columbian (232).** Mint N.H., rich color and proof-like impression on bright paper, wide and balanced margins, Extremely Fine Gem, with 2007 P.S.E. certificate (XF-Superb 95; SMQ \$880.00) 160.00
- 1488 ★★ **3c Columbian (232).** Mint N.H., deep rich color, detailed impression, choice centering and wide margins, Extremely Fine Gem, P.S.E. encapsulated (XF-Superb 95; SMQ \$880.00) 160.00
- 1489 ★★ **3c Columbian (232).** Mint N.H., beautiful color, proof-like impression, choice centering with wide and balanced margins, fresh and Extremely Fine, with 2002 and 2008 P.F. certificates (XF-Superb 95) 160.00



1490

- 1490 ★田 3c **Columbian** (232). Bottom imprint and plate no. block of six, Mint N.H., rich color on bright paper, almost perfectly centered, right vertical pair with few expertly strengthened perforations, Extremely Fine, with 2004 P.F. certificate, Scott Retail as hinged .. 800.00



1491

- 1491 ★★田 3c **Columbian** (232). Mint N.H. bottom right corner imprint, plate no. 56 and letter "L" block of ten, rich color, fresh and Fine 2,570.00



1492

- 1492 ★★ 4c **Columbian** (233). Mint N.H., lovely color on bright paper, perfectly centered with wide and balanced margins

EXTREMELY FINE GEM. A SUPERB MINT NEVER-HINGED EXAMPLE OF THE 4-CENT COLUMBIAN ISSUE WHICH HAS BEEN GRADED SUPERB 98 BY P.S.E.

P.S.E. encapsulated (Superb 98; SMQ \$5,900.00). Only three have graded higher to date. 240.00

Scanned photo affected by capsule



1493



1494



1495

- 1493°★★ **4c Columbian (233).** Mint N.H., bright color which shows every detail of the intricate engraving, unusually choice centering with Jumbo margins, Extremely Fine Gem, with 2000 P.F. and 2008 P.S.E. certificates (XF-Superb 95 Jumbo; SMQ \$1,500.00 as 95, \$5,900.00 as 98) 240.00
- 1494 ★★ **4c Columbian (233).** Mint N.H., vibrant color on post-office fresh paper, wide and balanced margins, Extremely Fine Gem, a gorgeous stamp, with 1996 P.F. certificate..... 240.00
- 1495 **4c Columbian (233).** Choice centering with Jumbo margins, brilliant color on bright paper, bold strike of target cancel, Extremely Fine Gem, with 2008 P.S.E. certificate (XF-Superb 95 Jumbo; SMQ \$195.00 as 95, \$540.00 as 98), only two have graded higher to date 7.50



1496

- 1496 ★★ **5c Columbian (234).** Mint N.H., intense shade and impression, gorgeous centering with wide and balanced margins

EXTREMELY FINE GEM. A SUPERB MINT NEVER-HINGED EXAMPLE OF THE 5-CENT COLUMBIAN, WHICH HAS BEEN GRADED SUPERB 98 BY P.S.E.

With 2008 P.S.E. certificate (Superb 98; SMQ \$5,750.00). Only one has graded higher to date and only three others share this desirable grade.....

..... 260.00

- 1497 ★★ **5c Columbian (234).** Mint N.H., intense shade and detailed impression, perfect centering with wide margins

EXTREMELY FINE GEM. A SUPERB MINT NEVER-HINGED EXAMPLE OF THE 5-CENT COLUMBIAN, WHICH HAS BEEN GRADED SUPERB 98 BY P.S.E.

P.S.E. encapsulated (Superb 98; SMQ \$5,750.00). Only five have graded higher to date..... 260.00



1497

Scanned photo affected by capsule



- 1498 ★★ **5c Columbian (234)**. Mint N.H., detailed impression, wide and balanced margins, long and full perforations all around, Extremely Fine Gem, a beautiful stamp, with 1990 and 2002 P.F. and 2006 P.S.E. certificates (XF-Superb 95; SMQ \$1,550.00) 260.00
- 1499 ★★ **5c Columbian (234)**. Mint N.H., radiant color and crisp impression, well-proportioned margins, Extremely Fine, with 2006 P.S.E. certificate (XF 90; SMQ \$470.00)..... 260.00
- 1500 ★★ **5c Columbian (234)**. Mint N.H., gorgeous wide margins, deep rich color and detailed impression, Extremely Fine, with 2004 P.F. certificate 260.00
- 1501 ★ **5c Columbian (234)**. Original gum, h.r., intense shade and impression, well-proportioned margins, Extremely Fine Gem, with 2007 P.S.E. certificate (XF-Superb 95; SMQ \$210.00) 85.00
- 1502 ★★ **6c Columbian (235)**. Mint N.H. with bottom **plate no. 104** selvage, beautiful wide margins and almost perfectly centered, vivid color, clear impression, Extremely Fine Gem, with 2008 P.S.E. certificate (XF-Superb 95; SMQ \$1,400.00)..... 240.00
- 1503 ★★ **6c Columbian (235)**. Mint N.H., strong color and wonderfully well-centered, fresh, Extremely Fine Gem, with 2009 P.S.E. certificate (XF-Superb 95; SMQ \$1,400.00)..... 240.00
- 1504 ★★ **6c Columbian (235)**. Mint N.H., lovely intense shade, wide margins and almost perfect centering, Extremely Fine Gem, P.S.E. encapsulated (XF-Superb 95; SMQ \$1,400.00)..... 240.00
- 1505 ★★ **6c Columbian (235)**. Mint N.H., brilliant color on post-office fresh paper, wide and balanced margins, Extremely Fine Gem, with 2003 P.S.E. certificate (XF-Superb 95; SMQ \$1,400.00)..... 240.00
- 1506 ★★ **6c Columbian (235)**. Mint N.H., intense shade, well-proportioned margins, proof-like impression, fresh and Extremely Fine, with 2004 P.F. certificate 240.00



1507



1508



1509



1510



1511



1512



1513



1514

- 1507 ★★田 6c **Columbian (235)**. Mint N.H. block of four, rich color, Fine..... 960.00
- 1508 ★★田 6c **Columbian (235)**. Mint N.H. block of four, pretty color, Fine..... 960.00
- 1509 ★★ 8c **Columbian (236)**. Mint N.H., wide margins and almost perfectly centered, warm shade on bright paper, Extremely Fine Gem, P.S.E. encapsulated (XF-Superb 95; SMQ \$1,350.00)..... 215.00
- 1510 ★★ 8c **Columbian (236)**. Mint N.H., vivid color and proof-like impression on bright white paper, choice centering with wide and balanced margins, Extremely Fine Gem, with 2008 P.S.E. certificate (XF-Superb 95; SMQ \$1,350.00)..... 215.00
- 1511 ★★ 8c **Columbian (236)**. Mint N.H., rich color on bright paper, well-balanced margins, Extremely Fine, with 1984 and 2004 P.F. and 2003 P.S.E. certificates (XF 90; SMQ \$395.00) 215.00
- 1512 ★★ 8c **Columbian (236)**. Mint N.H., deep shade on crisp paper, well-proportioned margins, fresh and Extremely Fine, with 2003 P.S.E. and 2004 P.F. certificates..... 215.00
- 1513 ★★ 8c **Columbian (236)**. Mint N.H., rich color on bright paper, well-proportioned margins, Very Fine and choice, with 1989 P.F. certificate 215.00
- 1514 ★ 8c **Columbian (236)**. Original gum, unusually wide margins and almost perfectly centered, beautiful deep color, Extremely Fine, with 2006 P.S.E. certificate (OGph, VF-XF 85; SMQ \$65.00)..... 80.00



1515

- 1515 ★★ **10c Columbian (237).** Mint N.H., intense shade and detailed impression on bright white paper, choice centering with wide and balanced margins

EXTREMELY FINE GEM. A BEAUTIFUL MINT NEVER-HINGED EXAMPLE OF THE 10-CENT COLUMBIAN ISSUE.

P.S.E. encapsulated (XF-Superb 95; SMQ \$2,650.00) 400.00



1516



1517



1518



1519



1520



1521

- 1516 ★★ **10c Columbian (237).** Mint N.H., Jumbo margins, beautiful centering, clear impression, Extremely Fine, with 2008 P.S.E. certificate (VF-XF 85 Jumbo; SMQ \$465.00 as 85, \$840.00 as 90) 400.00
- 1517 ★★ **10c Columbian (237).** Mint N.H., deep shade on crisp paper, well-proportioned margins, fresh and Extremely Fine, with 2007 P.F. certificate..... 400.00
- 1518 ★ **10c Columbian (237).** Original gum, we note barest trace of hinging though accompanying certificates state Mint N.H., well-centered, sharp impression on fresh paper, Extremely Fine, with 1992 and 2004 P.F. certificates..... 135.00
- 1519 ★★ **15c Columbian (238).** Mint N.H., intense shade and proof-like impression, well-proportioned margins, Extremely Fine, a stamp with great visual appeal, with 2007 P.F. certificate (XF 90) 750.00
- 1520 ★★ **15c Columbian (238).** Mint N.H., fresh, rich color and detailed impression, Very Fine, with 2009 P.S.E. certificate..... 750.00
- 1521 ★ **15c Columbian (238).** Original gum, radiant color, detailed impression, wide and balanced margins, Extremely Fine, a beautiful stamp, with 2009 P.S.E. certificate (OGph, XF-Superb 95; SMQ \$760.00) 240.00



1522



1523



1524



1525



1526



1527

- 1522 ★★田 **15c Columbian (238)**. Mint N.H. block of four, deep color on fresh paper, Very Fine and choice, Scott Retail as Mint N.H. singles 3,000.00
- 1523 **15c Columbian (238)**. Rich color and proof-like impression on bright paper, unusually choice centering with Jumbo margins, unobtrusive strike of oval cancel, Extremely Fine Gem, a phenomenal stamp in every respect, with 2009 P.S.E. certificate (XF-Superb 95 Jumbo; SMQ \$740.00 as 95, \$1,700.00 as 98), this is the highest grade awarded to a used example of this issue and only two others share this grade..... 75.00
- 1524 ★★ **30c Columbian (239)**. Mint N.H., vibrant color as fresh as the day it was printed on bright paper, well-proportioned margins, Extremely Fine, a stamp with great visual appeal, with 1999 P.F. and 2007 P.S.E. certificates (XF 90; SMQ \$1,800.00) 850.00
- 1525 ★★ **30c Columbian (239)**. Mint N.H., rich color and proof-like impression on crisp paper, well-balanced margins, fresh and Extremely Fine, a pretty stamp, with 2005 P.S.E. certificate (XF 90; SMQ \$1,800.00) 850.00
- 1526 ★ **30c Columbian (239)**. Original gum, perfectly centered with extra wide margins, lovely warm color, Extremely Fine Gem, with 2008 P.S.E. certificate (OGph, XF-Superb 95; SMQ \$700.00) 275.00
- 1527 ★ **30c Columbian (239)**. Original gum, lightly hinged, well-centered, strong color, fresh, Very Fine and choice, with 2009 P.S.E. certificate (OGph, VF-XF 85; SMQ \$295.00)..... 275.00



1528



1529



1530



1531



1532



1533



1534



1535

- 1528 ★ **50c Columbian (240).** Original gum, lightly hinged, choice wide margins and excellent centering, intense color, Extremely Fine, with 2009 P.F. certificate (OGph XF 90)..... 600.00
- 1529 ★ **50c Columbian (240).** Original gum, lightly hinged, wide margins and choice centering, fresh, intense color, Extremely Fine, with 2009 P.S.E. certificate (OGph, XF 90; SMQ \$950.00) 600.00
- 1530 ★ **50c Columbian (240).** Original gum, lightly hinged, deep rich color on bright paper, well-proportioned margins, Very Fine and choice, with 2004 P.F. certificate..... 600.00
- 1531 ★ **50c Columbian (240).** Original gum, attractive margins with strong color, Very Fine, with 2009 P.S.E. certificate..... 600.00
- 1532 ★ **50c Columbian (240).** Original gum, lightly hinged, nicely centered, Very Fine, with 2009 P.F. certificate 600.00
- 1533 (★) **50c Columbian (240).** Unused (no gum), rich color on bright paper, Very Fine, with 1984 P.F. certificate, Scott Retail as original gum 600.00
- 1534 ★ **\$1.00 Columbian (241).** Original gum, lightly hinged, beautiful strong color, Very Fine, with 2008 P.S.E. certificate 1,200.00
- 1535 ★ **\$1.00 Columbian (241).** Original gum, attractively centered, bright color, Very Fine, with 2009 P.S.E. certificate 1,200.00

- 1536 ★ **\$2.00 Columbian (242).** Original gum, lightly hinged, radiant color and crisp impression, unusually choice centering with wide and balanced margins, long and full perforations
EXTREMELY FINE GEM. A SUPERB ORIGINAL-GUM EXAMPLE OF THE \$2.00 COLUMBIAN ISSUE.
With 2009 P.S.E. certificate (OGph, XF-Superb 95; SMQ \$4,000.00). Only one has graded higher to date and only six others share this grade. 1,250.00



1536



1537

- 1537 ★ **\$2.00 Columbian (242).** Original gum, single hinge mark, beautifully centered with wide margins, vivid color and proof-like impression, Extremely Fine, with 2001 P.F. and 2004 P.S.E. certificates (OGph, XF 90; SMQ \$1,850.00)..... 1,250.00

- 1538 ★ **\$2.00 Columbian (242).** Original gum, lightly hinged, exceptionally well-centered, marvelous color and detailed impression, Extremely Fine, with 1987 P.F. and 2009 P.S.E. certificates (OGph XF 90; SMQ \$1,850.00) 1,250.00



1538



1539

- 1539 ★ **\$2.00 Columbian (242).** Original gum, very lightly hinged, bright shade, fresh and Very Fine, ex Vineyard, with 1988 and 2003 P.F. certificates 1,250.00



- 1540 **\$2.00 Columbian (242).** Attractive color and centering, lightly cancelled, Very Fine, with 2008 P.F. certificate (VF 80)..... 650.00
- 1541 ★ **\$3.00 Columbian (243).** Original gum, deep shade, well-balanced margins, Extremely Fine, ex Vineyard, with 1991 P.F. certificate 1,900.00
- 1542 ★ **\$3.00 Columbian (243).** Original gum, lightly hinged, stunning color and proof-like impression on bright paper, Very Fine and choice, a stamp with great visual appeal, with 1993 P.F. certificate..... 1,900.00
- 1543 ★ **\$3.00 Olive Green, Columbian (243a).** Original gum, lightly hinged, wonderfully well-centered with magnificent deep rich color, Extremely Fine, with 2008 P.S.E. certificate 1,900.00
- 1544 ★ **\$3.00 Columbian (243).** Original gum, rich color on bright paper, fresh and Fine 1,900.00
- 1545 **\$3.00 Columbian (243).** Beautiful margins and well-centered, deep rich color with clear Brooklyn N.Y. circular datestamp, minute thin speck of little importance, Very Fine and choice appearance 1,000.00



1546

- 1546 ★★ **\$4.00 Columbian (244).** Mint N.H., brilliant color on crisp paper, trivial natural inclusion not mentioned on accompanying certificate
FINE. AN ATTRACTIVE MINT NEVER-HINGED EXAMPLE OF THE \$4.00 COLUMBIAN ISSUE.
With 1996 P.F. certificate 8,750.00



1547



1548

- 1547 ★ **\$4.00 Columbian (244).** Original gum, deep rich color, nearly Very Fine, with 2008 P.S.E. certificate 2,600.00
- 1548 ★ **\$4.00 Columbian (244).** Original gum, bright color, small natural inclusion at right, Fine 2,600.00

- 1549 ★ **\$5.00 Columbian (245).** Original gum, intense shade and impression, wide margins
VERY FINE AND CHOICE ORIGINAL-GUM EXAMPLE OF THE \$5.00 COLUMBIAN.
With 1993 P.F. (copy) and 2004 P.S.E. certificates..... 3,000.00



1549



1550



1551



1552

- 1550 ★ **\$5.00 Columbian (245).** Original gum, fresh, intense color, unusually well-centered, Very Fine..... 3,000.00
- 1551 ★ **\$5.00 Columbian (245).** Original gum, small faults incl. minor thin, two nibbed perfs, also light overall toning, otherwise Fine 3,000.00
- 1552 ★ **\$5.00 Columbian (245).** Disturbed original gum, h.r., crisp impression, tiny thin speck at top right, Very Fine appearance, with 2008 P.S.E. certificate (DOG, Fine 70; SMQ \$1,350.00) 3,000.00

1894-98 BUREAU ISSUE



1553

- 1553 ★★ **1c Ultramarine (246).** Mint N.H., brilliant color on post-office fresh paper, perfectly centered with wide and balanced margins

EXTREMELY FINE GEM. THIS STUNNING EXAMPLE OF SCOTT 246 IS AS FRESH AS THE DAY IT WAS PRINTED, AND HAS BEEN AWARDED THE GRADE OF SUPERB 98 BY P.S.E.

With 2009 P.S.E. certificate (Superb 98; SMQ \$3,100.00). This is the only example to achieve this grade and only two have graded higher (at 98J) 97.50



- 1554 ★★ **1c Ultramarine (246).** Mint N.H., pretty pastel color on bright paper, perfectly centered with wide margins, couple small natural gum skips, Extremely Fine Gem, with 2000 P.F. certificate for a block 95.00
- 1555 ★★ **1c Blue (247).** Mint N.H., vibrant color, Very Fine and choice, with 1998 P.F. certificate 225.00
- 1556 ★★ **2c Pink, Ty. I (248).** Mint N.H., vivid color, well-proportioned margins, couple natural gum skips and bends, Extremely Fine, with 2000 P.F. certificate 90.00
- 1557 ★★ **2c Carmine Lake, Ty. I (249).** Mint N.H., much nicer margins and centering than typically seen, sharp color on bright paper, Very Fine and choice, with 1997 and 2009 P.F. certificates (VF-XF 85) 550.00
- 1558 ★ **2c Carmine Lake, Ty. I (249).** Original gum, single hinge mark, Jumbo margins, rich color on bright paper, fresh and Extremely Fine, with 2000 P.F. certificate 175.00
- 1559 **2c Carmine Lake, Ty. I (249).** Brilliant color, perfectly centered with Jumbo margins, bold machine cancel, Extremely Fine Gem, a superb stamp in every respect, the 2c shades are perhaps the most difficult issues to obtain in choice condition, with 2008 P.S.E. certificate (Superb 98 Jumbo; unlisted in SMQ above the grade of 98, SMQ \$960.00 as 98) 5.50
- 1560 ★★ **2c Carmine, Ty. I (250).** Mint N.H. with wide top selvage, beautifully centered, bright color, Extremely Fine Gem, with 2003 P.F. certificate 90.00



1561

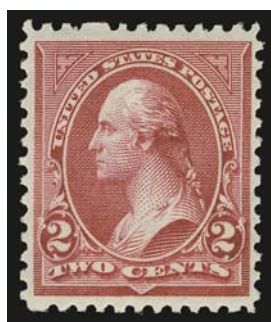

1562



1563

- 1561 ★ **2c Carmine, Ty. II (251).** Part imprint at left, original gum, lightly hinged, Jumbo margins, Extremely Fine, with 1980 P.F. certificate..... 350.00
- 1562 ★★ **2c Carmine, Ty. III (252).** Mint N.H., bright shade, well-centered, single unpunched perfs at top and bottom as often found on 1894 Bureau Issues, Very Fine, with 2002 P.F. certificate..... 400.00
- 1563 ★★ **3c Purple (253).** Mint N.H., pretty shade, wide margins, Very Fine and choice, with 2005 P.F. certificate 400.00

- 1564 ★★ **4c Dark Brown (254).** Mint N.H., deep rich color on post-office fresh paper, detailed impression, almost perfectly centered with wide margins, long and full perforations all around

EXTREMELY FINE GEM. A LOVELY MINT NEVER-HINGED EXAMPLE OF THE 1894 4-CENT UNWATERMARKED BUREAU ISSUE.

With 1999 P.F. and 2005 P.S.E. certificates (XF-Superb 95; SMQ \$4,250.00)..... 525.00

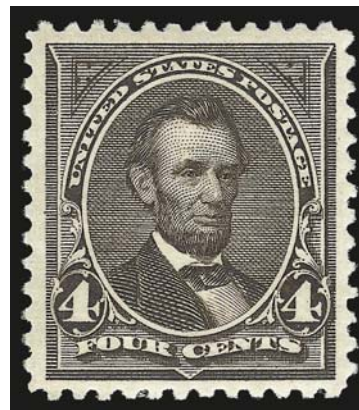

1564



1565



1566

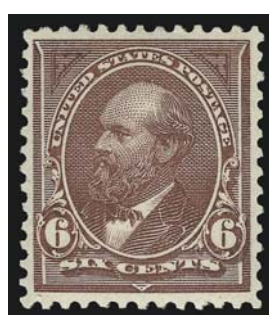

1567

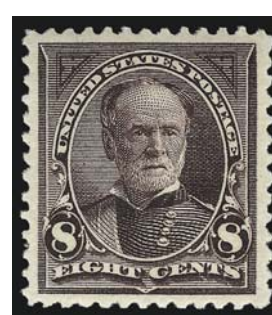

1568

- 1565 ★ **4c Dark Brown (254).** Original gum, lightly hinged, wide balanced margins, rich color and clear impression, Extremely Fine Gem, with 2008 P.S.E. certificate (OGph, XF-Superb 95; SMQ \$580.00), according to the P.S.E. Population Report this is one of only four to have been awarded this grade with only one higher (as 95J) 175.00
- 1566 **4c Dark Brown (254).** Jumbo margins, strong color with neat grid duplex cancel, Extremely Fine Gem, with 2009 P.S.E. certificate (XF-Superb 95 Jumbo; SMQ \$270.00 as 95, \$1,050.00 as 98), according to the P.S.E. Population Report this is the only one to have been awarded this grade with only one higher 7.50
- 1567 ★★ **6c Dull Brown (256).** Mint N.H., bright shade on fresh paper, well-balanced margins, Very Fine and choice, with 1994 and 2006 P.F. certificates..... 525.00
- 1568 ★★ **8c Violet Brown (257).** Mint N.H., wide and balanced margins, beautiful deep color, Extremely Fine, with 1991 P.F. certificate..... 525.00



1569



1570



1571



1572

- 1569 **8c Violet Brown (257).** Gorgeous centering with Jumbo margins, deep rich color and proof-like impression on bright paper, neat strike of registry oval cancel, Extremely Fine Gem, with 2008 P.S.E. certificate (XF-Superb 95 Jumbo; SMQ \$440.00 as 95, \$1,500.00 as 98), the unwatermarked Bureau issue is very scarce in such a high grade, this is the highest grade awarded to date and only one other shares this grade 18.50
- 1570 ★★ **10c Dark Green (258).** Mint N.H., handsomely centered, bright color, reperfed at bottom, Very Fine appearance, with 2009 P.S.E. certificate 1,000.00
- 1571 ★ **50c Orange (260).** Original gum, lightly hinged, exceptionally wide margins, Very Fine and choice, with 2003 P.F. certificate 600.00
- 1572 ★ **\$1.00 Black (261).** Original gum, h.r., intense shade and sharp impression, Very Fine, with 1995 P.F. certificate 1,200.00



1573

- 1573 ★ **\$1.00 Black, Ty. II (261A).** Original gum, lightly hinged, intense shade and impression nicely contrasted by bright white paper, beautifully centered
EXTREMELY FINE ORIGINAL-GUM EXAMPLE OF THE 1894 \$1.00 TYPE II UNWATERMARKED BUREAU ISSUE.
With 1991 P.F. certificate 2,400.00



1574



1575



1576



1577

- 1574 ★ **\$1.00 Black, Ty. II (261A).** Original gum, detailed impression, long and full perforations all around, fresh and Fine, with 2003 P.F. certificate 2,400.00
- 1575 **\$1.00 Black, Ty. II (261A).** Exceptionally wide margins and almost perfect centering, slightly heavier oval grid cancel which is often the case with the high-value Bureau Issues, Extremely Fine, with 2009 P.F. certificate (XF 90; SMQ \$2,100.00) 800.00
- 1576 ★ **\$2.00 Bright Blue (262).** Slightly sweated original gum, rich color, unusually wide margins, reperfed at left, Extremely Fine appearance, with 1985 (not mentioning reperf) and 2008 P.F. certificates 3,250.00
- 1577 ★ **\$2.00 Bright Blue (262).** Original gum, rich color, expertly reperfed at bottom, Very Fine appearance, with 2008 P.F. certificate 3,250.00



- 1578 ★★ **2c Carmine, Ty. I (265).** Mint N.H., bright color, wide margins, Extremely Fine, with 1998 P.F. certificate 90.00
- 1579 ★★ **2c Carmine, Ty. II (266).** Mint N.H., vivid color on crisp paper, choice centering, Extremely Fine, with 1999 P.F. certificate 110.00
- 1580 **2c Carmine, Ty. II (266).** Brilliant color as fresh as the day it was printed, Jumbo margins, faintly cancelled, Extremely Fine Gem, with 2009 P.S.E. certificate (XF-Superb 95 Jumbo; SMQ \$250.00 as 95, \$960.00 as 98), this is the highest grade awarded to date and the only example to achieve this grade 5.00
- 1581 ★★ **3c Purple (268).** Mint N.H., uncharacteristically wide margins and well-centered, fresh, Extremely Fine, with 2008 P.S.E. certificate (XF 90; SMQ \$365.00) 115.00
- 1582 ★★ **8c Violet Brown (272).** Mint N.H. with wide top selvage, magnificent centering, intense color and detailed impression, Extremely Fine Gem, about as nice as this 1895 Bureau Issue value can be found, especially in post-office Mint N.H. condition, with 2008 P.S.E. certificate (XF-Superb 95; SMQ \$1,950.00) 225.00
- 1583 ★ **8c Violet Brown (272).** Original gum, lightly hinged, intense shade and impression, perfectly centered, Extremely Fine Gem, with 2006 P.S.E. certificate (OGph, XF-Superb 95; SMQ \$270.00), only two have graded higher to date 75.00
- 1584 **8c Violet Brown (272).** Deep rich color and proof-like impression, mathematically perfect centering with wide margins, neat strike of cancel, Extremely Fine Gem, a phenomenal stamp, with 2008 P.S.E. certificate (Gem 100; unlisted in SMQ above the grade of 98, SMQ \$380.00 as 98), this is the highest grade awarded to date and the only example to achieve this grade 2.50
- 1585 ★ **15c Dark Blue (274).** Original gum, lightly hinged, deep rich color, unusually wide margins, fresh and Extremely Fine, with 1999 P.F. and 2005 P.S.E. certificates (OGph, XF 90; SMQ \$395.00) 250.00



1586

1586 ★★ **50c Orange (275).** Mint N.H. with **part imprint at bottom**, vibrant color, choice centering with well-balanced margins

EXTREMELY FINE. A BEAUTIFUL MINT NEVER-HINGED EXAMPLE OF THE 1895 50-CENT WATERMARKED BUREAU ISSUE.

With 2008 P.S.E. certificate (XF 90; SMQ \$2,300.00). Only one has graded higher to date (at 95)..... 950.00

1587 ★★ **50c Orange (275).** Mint N.H. with **selvage at bottom**, vibrant color on crisp paper, well-proportioned margins

EXTREMELY FINE. A LOVELY MINT NEVER-HINGED EXAMPLE OF THE 1895 50-CENT WATERMARKED BUREAU ISSUE.

With 2008 P.S.E. certificate (XF 90; SMQ \$2,300.00). Only one has graded higher to date (at 95) and only one other shares this grade..... 950.00



1587



1588

1588 ★ **50c Orange (275).** Original gum, lightly hinged, attractive centering and lovely bright color, Very Fine and choice, with 2007 P.F. certificate 300.00

1589°★★ **\$1.00 Black, Ty. I (276).** Mint N.H. with **wide part imprint selvage at top**, detailed impression, wide margins, Very Fine and choice, with copy of 2006 P.F. certificate for imprint and plate no. strip of three 700.00



1589



1590

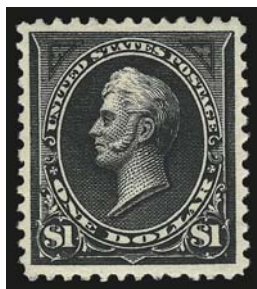

1591



1592

- 1590 ★ **\$1.00 Black, Ty. I (276).** Original gum, lightly hinged, sharp impression on bright paper, Very Fine, with 2009 P.S.E. certificate..... 700.00
- 1591 ★ **\$1.00 Black, Ty. II (276A).** Original gum, lightly hinged, perfectly centered, beautifully etched impression on bright paper, pinpoint thin speck, Extremely Fine appearance, with clean 1984 P.F. certificate and 2008 P.S.E. certificate mentioning the tiny thin speck 1,500.00
- 1592 **\$1.00 Black, Ty. II (276A).** Intense shade and impression, light strike of oval registry cancel leaves design clearly visible, wide and balanced margins, Extremely Fine, a beautiful stamp, with 2009 P.S.E. certificate (XF 90; SMQ \$495.00) 225.00



1593

- 1593 ★ **\$2.00 Bright Blue (277).** Original gum, wide margins and choice centering, beautiful color and impression on fresh paper, Extremely Fine, with 2009 P.S.E. certificate (OGh, XF 90; SMQ \$1,900.00), certainly on the high side of the grade awarded 1,100.00

- 1594 ★ **\$2.00 Bright Blue (277).** Original gum, rich color, unusually wide margins, Very Fine, with 1980 P.F. certificate 1,100.00

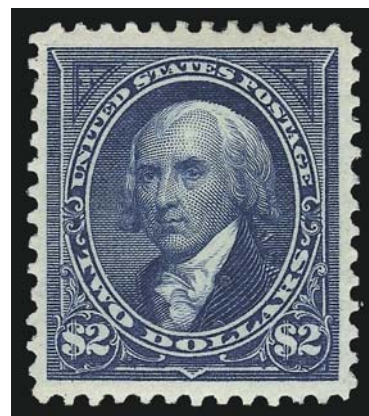

1594

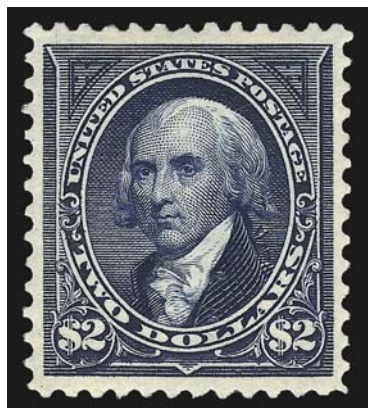

1595

- 1595 ★ **\$2.00 Dark Blue (277a).** Original gum, lightly hinged, fresh and bright with beautiful margins and almost perfectly centered, intense color and clear impression
EXTREMELY FINE. A BEAUTIFUL ORIGINAL-GUM EXAMPLE OF THE 1895 \$2.00 WATERMARKED BUREAU ISSUE IN THE DARK BLUE COLOR.
With 2006 P.S.E. certificate (OGph, XF 90; SMQ \$1,900.00) 1,100.00



- 1596 ★ **\$2.00 Dark Blue (277a).** Original gum, lightly hinged, intense color on crisp bright paper, Very Fine..... 1,100.00
- 1597 ★ **\$5.00 Dark Green (278).** Slightly disturbed original gum, deep rich color and proof-like impression, wide margins, Very Fine and choice original-gum example of the 1895 \$5.00 Watermarked Bureau Issue, with 1982 P.F. certificate not mentioning the slight gum disturbance and 2008 P.S.E. certificate mentioning "slightly disturbed original gum" (DOG, VF-XF 85; SMQ \$2,700.00)..... 2,400.00
- 1598 ★ **\$5.00 Dark Green (278).** Original gum, lightly hinged with bottom plate no. 85 selva, wonderful deep rich color, balanced side margins, centered bottom, perfs clear, Fine, with 2007 P.F. certificate..... 2,400.00
- 1599 ★ **1c Deep Green (279).** Original gum with right part imprint selva, incredibly wide margins of Jumbo proportions, precisely centered as well, strong color and detailed impression, Extremely Fine Gem, with 2009 P.S.E. certificate (OGph, Gem 100; SMQ \$110.00 as 98, unpriced in higher grade), according to the P.S.E. Population Report this is the only example to attain this lofty grade with just one 100J above it 9.00
- 1600 ★★ **2c Rose Carmine, Ty. IV (279Bc).** Mint N.H., brilliant color on bright paper, Very Fine and choice, with 2002 P.S.E. certificate..... 850.00
- 1601 ★★ **4c Orange Brown (280b).** Mint N.H., deep rich color, well-balanced margins, Extremely Fine example of this shade variety, with 1998 P.F. certificate..... 90.00
- 1602 ★★ **5c Dark Blue (281).** Mint N.H., beautifully centered with unusually wide margins, deep rich color, Extremely Fine, with 1990 and 2003 P.F. certificates 110.00
- 1603 ★★ **5c Dark Blue (281).** Mint N.H., deep rich color on bright paper, choice centering with wide margins, Extremely Fine, with 2007 P.S.E. certificate (XF 90; SMQ \$310.00) 110.00

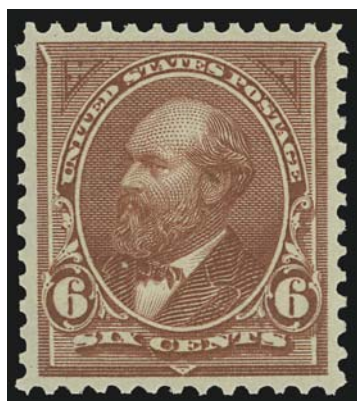

- 1604 ★★ **6c Lake (282).** Mint N.H., brilliant color, exceptional centering with wide and balanced margins, Extremely Fine Gem, one of the most difficult stamps of the series to obtain in such superb condition, P.S.E. encapsulated (XF-Superb 95; SMQ \$1,300.00), only one stamp in any condition has graded higher than a 95 to date (the Gem 100 from our Sale 967, realized \$17,500) and only five others share this grade 160.00

1604

Scanned photo affected by capsule

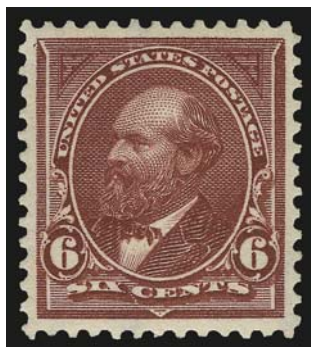

1605

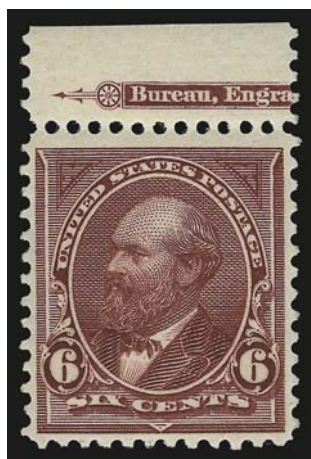

1606

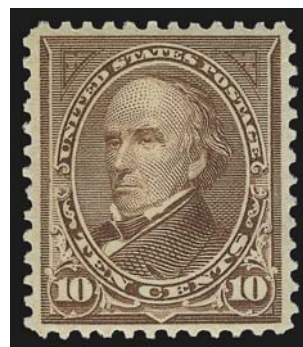

1607

- 1605 ★★ **6c Lake (282)**. Mint N.H., beautiful intense color on post-office fresh paper, choice centering, Extremely Fine, with 2003 P.F. certificate..... 160.00
- 1606 ★★ **6c Purple Lake (282a)**. Mint N.H., with **part imprint top selvage**, nicely centered, beautiful purplish color, Very Fine example of this desirable shade, with 2002 P.F. certificate 225.00
- 1607 ★★ **10c Brown, Ty. I (282C)**. Mint N.H., vibrant color and proof-like impression, well-proportioned margins, Extremely Fine example which is very scarce in Mint N.H. condition, with 1996 P.F. (for pair) and 2007 P.S.E. certificates (XF 90; SMQ \$1,600.00) 625.00



1608



1609

- 1608 ★★ **10c Brown, Ty. I (282C)**. Mint N.H., deep rich color and crisp impression, Very Fine and choice, a very elusive stamp in Mint N.H. condition, with 2005 P.F. certificate .. 650.00
- 1609 ★★ **15c Olive Green (284)**. Mint N.H., guide line at bottom, unusually wide margins and almost perfectly centered, deep color on bright white paper, Extremely Fine, P.S.E. encapsulated (XF 90; SMQ \$1,400.00), only four have graded higher to date 550.00

END OF THIRD SESSION



The Most Powerful WANT LIST in Philately.

STEP 1: Go to siegelauctions.com and click on "My Siegel!"

When you create a new account you will receive a confirming e-mail, which tests whether your spam filter will allow e-mails from Siegel. Click on the link in the e-mail to activate your account.



STEP 2: Once you are logged in, you can start setting your preferences

There are four tabs in MY SIEGEL. The first has the latest news from Siegel. The second has your saved searches. The third allows you to set preferences and change your password. The fourth logs you out.



STEP 3: Go to the "Saved Searches" tab

The searches will be blank until you create some. Click on the blue "New Search" button.



STEP 4: Create your search using "Power Search"

Fill out the criteria for your search. If you are looking for a specific U.S. Scott number, there is no need to use the drop-down menus because it defaults to U.S. Stamps. You can make your search as specific or as broad as you like. Use the "Help" menu for suggestions. Name your search and save it at the bottom of the page. Click on "My Searches" to review what you've done.

STEP 5: Review your searches

Your searches will appear alphabetically. You can then quickly see whether any lots in upcoming auctions match your searches. If you choose, MY SIEGEL will automatically send you e-mails when lots matching your search criteria are offered.



Tells you whether something in an upcoming sale matches your criteria. Click on the checkmark to see matches in future sales.

Run the search here to see matches in upcoming and past sales. It's always a good idea to run the search after it's been set up, to make sure you get the desired results.

For each search you can specify whether or not you wish to receive e-mail notifications that lots matching your search criteria are coming up at auction.

FOURTH SESSION (LOTS 1610-1885)
WEDNESDAY, JUNE 24, 2009, AT 1:30 P.M.

TRANS-MISSISSIPPI ISSUE



- 1610 ★★ **1c Trans-Mississippi (285).** Mint N.H., nearly perfect centering, beautiful deep shade and sharp impression, Extremely Fine Gem, with 2008 P.S.E. certificate (XF-Superb 95; SMQ \$840.00) 80.00
- 1611 ★★ **1c Trans-Mississippi (285).** Mint N.H. with left half-arrow selvage, rich color, Extremely Fine, with 2009 P.S.E. certificate (XF 90; SMQ \$230.00) 80.00
- 1612 ★★ **1c Trans-Mississippi (285).** Mint N.H. with **plate no. 592** at top, attractive wide margins and centering, rich color, fresh and Extremely Fine, with 2008 P.F. certificate (XF 90) 80.00
- 1613 ★★ **2c Trans-Mississippi (286).** Mint N.H. with **plate no. 630** at top, rich color on bright paper, wide and balanced margins, Extremely Fine Gem, with 1983 P.F. and 2007 P.S.E. certificates (XF-Superb 95; SMQ \$840.00) 80.00
- 1614 ★★ **2c Trans-Mississippi (286).** Mint N.H., brilliant color, wide and balanced margins, Extremely Fine Gem, with 1991 P.F. and 2009 P.S.E. certificates (XF-Superb 95; SMQ \$840.00) 80.00
- 1615 ★田 **2c Trans-Mississippi (286).** Bottom imprint and plate no. 698 block of four, original gum, one stamp lightly hinged, other three Mint N.H., perfectly centered, Extremely Fine 250.00



1616

- 1616 ★★ **4c Trans-Mississippi (287).** Mint N.H., beautifully centered with wide margins, bright color on post-office fresh paper

EXTREMELY FINE GEM. A MAGNIFICENT MINT NEVER-HINGED EXAMPLE OF THE 4-CENT TRANS-MISSISSIPPI ISSUE.

With 2005 P.S.E. certificate (XF-Superb 95; SMQ \$3,550.00)..... 400.00



1617



1618

- 1617 ★★ **4c Trans-Mississippi (287).** Mint N.H. with **plate no. 599** at bottom, vibrant color on crisp paper, wide and balanced margins, Extremely Fine, with 2002 P.F. certificate 400.00
- 1618 ★★ **4c Trans-Mississippi (287).** Mint N.H., wide margins and exceptionally well-centered, vivid color on fresh paper, Extremely Fine, with 1980 and 2004 P.F. certificates 400.00



1619

- 1619 ★★ **5c Trans-Mississippi (288).** Mint N.H., gorgeous centering with balanced margins, deep rich color and proof-like impression on bright paper

EXTREMELY FINE GEM. A SUPERB MINT NEVER-HINGED EXAMPLE OF THE 5-CENT TRANS-MISSISSIPPI ISSUE.

With 1993, 2003 and 2008 P.F. certificates (XF-Superb 95). 400.00



- 1620 ★★ **5c Trans-Mississippi (288)**. Mint N.H., intense shade and impression on bright paper, fresh and Very Fine, with 2006 P.S.E. certificate (VF 80; SMQ \$310.00) 400.00
- 1621 ★ **5c Trans-Mississippi (288)**. Original gum, lightly hinged, beautiful Jumbo margins and attractively centered, rich color, Extremely Fine, with 2008 P.S.E. certificate (OGph, XF 90 Jumbo; SMQ \$240.00 as 90, \$450.00 as 95)..... 130.00
- 1622 ★★ **8c Trans-Mississippi (289)**. Mint N.H., exceptional centering for this difficult Trans-Mississippi denomination, strong color and detailed impression, Extremely Fine, with 2009 P.S.E. certificate (XF 90; SMQ \$1,650.00) 600.00
- 1623 ★★ **8c Trans-Mississippi (289)**. Mint N.H., deep rich color, wide margins, almost Very Fine 600.00
- 1624 ★ **8c Trans-Mississippi (289)**. Original gum, lightly hinged, with bottom **plate no. 609** selvage, exceptionally wide margins for this difficult Trans-Mississippi value, nearly perfectly centered, rich color and crisp impression, Extremely Fine Gem, with 2005 P.S.E. certificate (OGph, XF-Superb 95; SMQ \$590.00), one of only six in this grade with just one higher (at 98)..... 190.00
- 1625 ★田 **8c Trans-Mississippi (289)**. Bottom imprint and plate no. block of four, slightly glazed original gum, rich color, Fine 2,000.00
- 1626 ★★ **10c Trans-Mississippi (290)**. Mint N.H. with **plate no. 604** at bottom, wide margins, beautiful color and detailed impression, Extremely Fine, with 2003 P.F. certificate 550.00



- 1627 ★★ **10c Trans-Mississippi (290).** Mint N.H., incredibly fresh with attractive margins, intense color, Very Fine, with 2008 P.S.E. certificate for block of four 550.00
- 1628 ★ **50c Trans-Mississippi (291).** Original gum, lightly hinged, very handsome wide margins and almost perfectly centered, magnificent color and impression, a very difficult stamp to find in this grade, Extremely Fine Gem, with 2009 P.S.E. certificate (OGph, XF-Superb 95; SMQ \$1,900.00) 700.00
- 1629 ★ **50c Trans-Mississippi (291).** Original gum, handsome margins and centering, deep rich color, Extremely Fine, with 2008 P.S.E. certificate (OGph, XF 90; SMQ \$1,100.00)..... 700.00
- 1630 ★ **50c Trans-Mississippi (291).** Original gum, uncommonly wide margins and choice centering, rich color, Extremely Fine, with 2004 P.S.E. certificate (OGh, XF 90; SMQ \$1,100.00)..... 700.00
- 1631 ★ **50c Trans-Mississippi (291).** Original gum, lightly hinged, **plate no. 603** at bottom, intense color, well-balanced margins, Very Fine and choice, with 2008 P.S.E. certificate (OGph, VF-XF 85; SMQ \$760.00)..... 700.00
- 1632 ★ **50c Trans-Mississippi (291).** Bottom imprint and plate no. 603 pair, original gum, Fine 1,950.00
- 1633 **50c Trans-Mississippi (291).** Uncharacteristically wide margins and excellent centering, rich color, lightly struck oval grid cancel, Extremely Fine, with 2007 P.F. certificate (XF 90) 190.00
- 1634 **50c Trans-Mississippi (291).** Jumbo margins, oval registry cancel, two tiny tears at bottom, Extremely Fine appearance, this issue is scarce with such enormous margins, with 2006 P.F. certificate 190.00



1635

1635 ★★ **\$1.00 Trans-Mississippi (292).** Mint N.H., intense shade and proof-like impression on bright paper, long and full perforations all around

VERY FINE. A PRISTINE MINT NEVER-HINGED EXAMPLE OF THE \$1.00 TRANS-MISSISSIPPI ISSUE, WHICH HAS BEEN DESCRIBED AS THE MOST BEAUTIFUL DESIGN IN UNITED STATES PHILATELY.

With 2008 P.S.E. certificate (VF 80; SMQ \$3,050.00)..... 3,900.00



1636

1636 ★ **\$1.00 Trans-Mississippi (292).** Original gum, lightly hinged, intense shade and proof-like impression, almost perfect centering

EXTREMELY FINE GEM. A SUPERB ORIGINAL-GUM EXAMPLE OF THE \$1.00 TRANS-MISSISSIPPI ISSUE.

P.S.E. encapsulated (OGph, XF-Superb 95; SMQ \$3,300.00). Only two hinged examples have graded higher to date (none in Mint N.H. condition have graded higher)..... 1,250.00



1637



1638



1639

1637 ★ **\$1.00 Trans-Mississippi (292).** Original gum, lightly hinged, remarkably wide margins, guide line at top, Very Fine, with 2009 P.S.E. certificate..... 1,250.00

1638 ★ **\$1.00 Trans-Mississippi (292).** Original gum, lightly hinged, intense shade and impression, fresh and Very Fine, a pretty stamp..... 1,250.00

1639 **\$1.00 Trans-Mississippi (292).** Deep shade on bright paper, wide and balanced margins, unobtrusive strike of target cancel at bottom right, fresh and Extremely Fine, a beautiful used example of this issue, with 2007 P.F. certificate (XF 90)..... 650.00



1640



1641

1640 **\$1.00 Trans-Mississippi (292).** Wide margins with pleasing centering, light target cancel at top right corner, Very Fine and choice, with 1991 and 2009 P.F. certificates.. 650.00

1641 **\$1.00 Trans-Mississippi (292).** Well-centered, double oval cancel, Very Fine..... 650.00

1642 ★ **\$2.00 Trans-Mississippi (293).** Original gum, intense shade and impression, much better centering than normally found
EXTREMELY FINE ORIGINAL-GUM EXAMPLE OF THE \$2.00 TRANS-MISSISSIPPI ISSUE.
The \$2.00 Trans-Mississippi is rarely found with wide balanced margins..... 2,100.00



1642



1643

1643 **\$2.00 Trans-Mississippi (293).** Unusually precise centering, deep rich color with oval registry cancel, Very Fine and choice, with 2009 P.S.E. certificate 1,050.00

PAN-AMERICAN ISSUE



1644



1647



1645



1646



1648

- 1644 ★★ **1c Pan-American (294).** Mint N.H. with siderographer's type and part imprint at top, deep rich color, wide margins for this issue, fresh and Extremely Fine, ex Scarsdale, with 2002 P.F. certificate, with 2004 P.S.E. certificate (XF 90 Jumbo; SMQ \$110.00 as 90, \$355.00 as 95)..... 45.00
- 1645 ★★ **2c Pan-American (295).** Mint N.H., unusually deep colors on bright paper, wide and balanced margins, Extremely Fine Gem, with 2008 P.S.E. certificate (XF-Superb 95; SMQ \$305.00)..... 42.50
- 1646 ★★ **4c Pan-American (296).** Mint N.H., attractively centered, fresh, Very Fine and choice, with 2009 P.S.E. certificate (VF-XF 85; SMQ \$230.00)..... 200.00
- 1647 ★★田 **4c Pan-American (296).** Mint N.H. block of four, well-centered, fresh, bottom left stamp small 1½mm tear, otherwise Very Fine-Extremely Fine, with 2008 P.S.E. certificate..... 800.00
- 1648 ★★田 **4c Pan-American (296).** Mint N.H. top imprint and plate no. block of six, fresh colors, Fine and attractive..... 3,500.00



- 1649 ★ **8c Pan-American (298)**. Bottom imprint and plate no. 1150 strip of three, left stamp hinged, other two Mint N.H., exceptionally well-centered, center stamp diagonal gum bend, otherwise Extremely Fine, Scott Retail as singles 660.00
- 1650 ★★ **10c Pan-American (299)**. Mint N.H. with **part imprint at top**, radiant colors, unusually choice centering with wide and balanced margins, Extremely Fine Gem, with 1998 P.F. certificate..... 360.00
- 1651 ★★ **10c Pan-American (299)**. Mint N.H., pretty pastel color, unusually wide margins for this issue, post-office fresh and Extremely Fine, ex Scarsdale, with 2000 and 2001 P.F. certificates (the former as a pair) 360.00
- 1652 ★★田 **10c Pan-American (299)**. Mint N.H. block of four, exceptionally well-centered, tiny gum toning specks, otherwise Very Fine-Extremely Fine, Scott Retail as four Mint N.H. singles 1,500.00

1902-08 ISSUE

- 1653 ★★ **1c Blue Green (300)**. Mint N.H., intense shade and detailed impression, almost perfect centering with wide margins, Extremely Fine Gem, with 2005 P.S.E. certificate (XF-Superb 95; SMQ \$370.00) 30.00
- 1654 ★★田 **1c Blue Green (300)**. Mint N.H. half-pane of 50, natural s.e. at bottom and left, deep rich colors, few light natural gum wrinkles to be expected on such a large multiple, Fine, Scott Retail as singles*Not illustrated* 1,500.00
- 1655 ★田 **1c Blue Green, Booklet Pane of Six (300e)**. Position E, lightly hinged, Very Fine, difficult booklet pane to find this well-centered, with 2008 P.S.E. certificate..... 600.00



- 1656 ★★ **2c Carmine (301)**. Mint N.H., unusually wide margins and exquisite centering, vivid color on bright paper, Extremely Fine Gem, with 2009 P.S.E. certificate (XF-Superb 95; SMQ \$540.00) 40.00
- 1657 ★★ **3c Bright Violet (302)**. Mint N.H., deep rich color on bright paper, unusually wide and balanced margins, Extremely Fine Gem, with 2008 P.S.E. certificate (XF-Superb 95; SMQ \$1,200.00) 140.00
- 1658 ★★ **4c Brown (303)**. Mint N.H., bright shade, crisp impression, well-balanced margins, Extremely Fine, with 2008 P.S.E. certificate (XF 90; SMQ \$410.00) 150.00
- 1659 ★★ **5c Blue (304)**. Mint N.H., deep rich color and proof-like impression on bright paper, wide margins, fresh and Extremely Fine, with 2005 P.F. and 2003 P.S.E. certificates (XF-Superb 95; SMQ \$1,300.00) 150.00
- 1660 ★★ **6c Claret (305)**. Mint N.H. with top **plate no. 1601** selvage, well-centered, bright color and crisp impression, Very Fine and choice, with 2008 P.S.E. certificate (VF-XF 85; SMQ \$255.00) 170.00
- 1661 ★★ **6c Claret (305)**. Mint N.H., well-centered with nice margins, especially top and bottom, rich color, clear impression, Very Fine and choice, with 2009 P.S.E. certificate 170.00
- 1662 ★★ **8c Violet Black (306)**. Mint N.H., beautifully centered, fresh and bright, Extremely Fine Gem, with 2009 P.S.E. certificate (XF-Superb 95; SMQ \$1,000.00) 105.00
- 1663 ★★ **8c Violet Black (306)**. Mint N.H., intense color on bright paper, Extremely Fine, with 2008 P.S.E. certificate (XF 90; SMQ \$300.00) 105.00
- 1664 ★★ **10c Pale Red Brown (307)**. Mint N.H., brilliant color, crisp impression, wide and balanced margins, Extremely Fine Gem, with copy of 1986 P.F. and 2005 P.S.E. certificates (XF-Superb 95; SMQ \$1,500.00), only one has graded higher to date 175.00
- 1665 ★★ **10c Pale Red Brown (307)**. Mint N.H., unusually deep shade, well-proportioned margins, Extremely Fine, with 2009 P.S.E. certificate (XF 90; SMQ \$480.00) 175.00
- 1666 ★★ **13c Purple Black (308)**. Mint N.H., deep shade and proof-like impression, Jumbo margins, Extremely Fine Gem, a beautiful stamp, with 1992 P.F. and 2005 P.S.E. certificates (XF-Superb 95 Jumbo; SMQ \$960.00 as 95, \$3,250.00 as 98) 115.00
- 1667 ★★ **15c Olive Green (309)**. Mint N.H., wonderful Jumbo margins and choice centering, strong color on fresh white paper, Extremely Fine, with 1978 and 1994 P.F. and 2006 P.S.E. certificates (XF 90 Jumbo; SMQ \$1,300.00 as 90, \$4,250.00 as 95) 500.00



- 1668 ★★ **15c Olive Green (309)**. Mint N.H., fresh and bright, Very Fine, with 2008 P.S.E. certificate..... 500.00
- 1669 ★ **50c Orange (310)**. Lightly hinged, vibrant color as fresh as the day it was printed, wide and balanced margins, Extremely Fine Gem, a beautiful stamp, with 2009 P.S.E. certificate (OGph, XF-Superb 95; SMQ \$1,350.00)..... 475.00
- 1670 ★ **50c Orange (310)**. Distinctive color, lightly hinged, well-proportioned margins, Extremely Fine, a pretty stamp, with 1999 P.F. certificate..... 475.00
- 1671 ★ **50c Orange (310)**. Lightly hinged, Jumbo margins for the issue, lovely glowing color on crisp paper, Very Fine and choice, with 2009 P.S.E. certificate (OGph, VF-XF 85 Jumbo; SMQ \$540.00 as 85, \$770.00 as 90)..... 475.00
- 1672 ★★ **\$1.00 Black (311)**. Mint N.H., wide margins and exceptionally well-centered, very slightly toned (shows on back only), otherwise Extremely Fine, with 2002 P.F. certificate..... 2,100.00
- 1673 ★ **\$1.00 Black (311)**. Wonderfully well-centered with handsome wide margins, intense shade, Extremely Fine Gem, with 2009 P.S.E. certificate (OGph, XF-Superb 95; SMQ \$1,300.00)..... 700.00
- 1674 ★ **\$1.00 Black (311)**. Jumbo margins and exceptionally well-centered, clear impression, Extremely Fine, with 2009 P.S.E. certificate (OGh, XF 90 Jumbo; SMQ \$880.00 as 90, \$1,300.00 as 95) 700.00
- 1675 ★ **\$1.00 Black (311)**. Lightly hinged, strong color and clear impression, Very Fine, with 2009 P.S.E. certificate..... 700.00
- 1676 ★ **\$1.00 Black (311)**. Three wide margins, intense color, Very Fine, with 2009 P.S.E. certificate..... 700.00
- 1677 **\$1.00 Black (311)**. Wide margins and well-centered, Boston oval cancel, Extremely Fine, with 2009 P.S.E. certificate (XF 90; SMQ \$170.00) 80.00

- 1678 ★ **\$2.00 Dark Blue (312).** Lightly hinged, rich color on bright paper, unusually choice centering with wide and balanced margins, long and full perforations all around

EXTREMELY FINE GEM. A SUPERB ORIGINAL-GUM EXAMPLE OF THE \$2.00 1902 ISSUE.

With 1990 P.F. and 2009 P.S.E. certificates (OGph, XF-Superb 95; SMQ \$2,000.00)..... 1,100.00



1678



1679



1680

- 1679 ★ **\$2.00 Dark Blue (312).** Lightly hinged, attractively centered, magnificent color, Very Fine, with 2009 P.S.E. certificate..... 1,100.00
- 1680 **\$2.00 Dark Blue (312).** Attractive margins and centering, strong color, light target cancel, Very Fine and choice, with 2009 P.S.E. certificate (VF-XF 85; SMQ \$255.00) 225.00

- 1681 ★ **\$5.00 Dark Green (313).** Lightly hinged, intense shade and impression, well-proportioned margins

EXTREMELY FINE ORIGINAL-GUM EXAMPLE OF THE \$5.00 1902 ISSUE.

With 1985 P.F. certificate 2,800.00



1681



1682

- 1682 **\$5.00 Dark Green (313).** Wide margins, deep rich color, bold oval registry cancel, Extremely Fine, with 2009 P.S.E. certificate (XF 90; SMQ \$1,200.00) 750.00



- 1683 ★★田 1c Blue Green, 2c Scarlet, Imperforate (314, 320b). Mint N.H. center line blocks of four, large and balanced margins, Very Fine-Extremely Fine, with 1999 P.F. certificates (Photo Ex) 585.00
- 1684 ★★ 2c 1903 Shield Issue (319/319j). Six Mint N.H. stamps, Nos. 319, 319b, 319c, 319f, 319i and 319j, wide margins and choice centering throughout, rich array of shades, each with P.F. certificate, Very Fine and choice group (Photo Ex) E. 425-200
- 1685 ★★ 2c Carmine, Ty. I (319). Mint N.H., pretty pastel color identified by P.F. as Pale Shade of Carmine, wide and balanced margins all around, Extremely Fine, with 2000 P.F. certificate..... 15.00
- 1686 ★ 2c Lake, Ty. I (319a). Deep rich color, choice centering with wide margins, Extremely Fine, the Lake Type I is one of the scarcest 2c 1903 Shield issues, with 1998 P.F. certificate, this shade is listed but unpriced in Scott E. 500-750
- 1687 ★★ 2c Carmine Rose, Ty. I (319b). Mint N.H., wide margins and beautifully centered, Extremely Fine Gem, with 2007 P.S.E. certificate (XF-Superb 95; SMQ \$400.00). 25.00
- 1688 ★★ 2c Carmine, Ty. I, Booklet Pane of Six (319g). Mint N.H., bright shade, gorgeous centering, fresh and Extremely Fine 240.00
- 1689 ★★ 2c Carmine, Ty. I, Booklet Pane of Six (319g). Mint N.H., unusually choice centering throughout, rich color, Extremely Fine 240.00
- 1690 ★ 2c Carmine, Ty. I, Booklet Panes of Six (319g). Four, different positions incl. left and right half-arrows, plate no. 3196 and horizontal guide line, right-arrow pane with small faults, Fine-Very Fine, each with 2008 P.F. certificate Not illustrated 500.00
- 1691 ★★ 2c Carmine, Ty. I, Imperforate (320). Mint N.H. horizontal pair, enormous margins all around, bright color, Extremely Fine Gem, with 2009 P.S.E. certificate..... 72.50
- 1692 ★★ 2c Lake, Ty. II, Imperforate (320a). Mint N.H., huge balanced margins, strong color and impression, Extremely Fine Gem, with 2008 P.S.E. certificate (XF-Superb 95; SMQ \$175.00) 100.00

- 1693 ★ **2c Carmine, Coil (322).** Pair, fresh color, centered to right but with wide margins at top and bottom, small h.r.

VERY GOOD PAIR OF THE 2-CENT 1908 HORIZONTAL COIL.

Armstrong notes that only 167 examples had been certified by the Philatelic Foundation as of 1980. Issued on July 31, 1908, and intended only for use by private vending machine companies, Scott 322 comes from Die II.

With 1972 and 2001 P.F. certificates
..... 18,000.00



1693

LOUISIANA PURCHASE AND JAMESTOWN ISSUES



1694

- 1694 ★★ **1c Louisiana Purchase (323).** Mint N.H., unusually deep shade on bright paper, perfectly centered with wide margins, long and full perforations all around

EXTREMELY FINE GEM. THIS MAGNIFICENT MINT NEVER-HINGED EXAMPLE OF THE ONE-CENT LOUISIANA PURCHASE HAS BEEN GRADED SUPERB 98 BY P.S.E.

With 2009 P.S.E. certificate (Superb 98; SMQ \$2,350.00). Only one has graded higher to date and only three others share this desirable grade.... 75.00



1695



1696

- 1695 ★★ **1c Louisiana Purchase (323).** Mint N.H., rich color, Extremely Fine Gem, with 2008 P.S.E. certificate (XF-Superb 95; SMQ \$700.00) 75.00
- 1696 ★★ **1c Louisiana Purchase (323).** Mint N.H., rich vibrant color and proof-like impression, unusually choice centering, Extremely Fine Gem, with 2001 P.S.E. and 2005 P.F. certificates 75.00



1697

- 1697 ★★ **2c Louisiana Purchase (324).** Mint N.H., uncharacteristically wide margins and precise centering, vivid color on crisp paper

EXTREMELY FINE GEM. THE PERFECT 2-CENT LOUISIANA PURCHASE MINT NEVER-HINGED SINGLE FOR THE FASTIDIOUS COLLECTOR.

With 2009 P.S.E. certificate (Superb 98; SMQ \$2,350.00). According to the P.S.E. Population Report this is one of only three to have achieved this grade with only one higher..... 75.00



1698



1699



1700

- 1698 ★★ **2c Louisiana Purchase (324).** Mint N.H. with **plate no. 2166** at bottom, bright color, well-proportioned margins, Extremely Fine, with 1997 (for block) and 2006 P.F. certificates (XF 90) and 2005 P.S.E. certificate (XF 90; SMQ \$195.00)..... 75.00
- 1699 ★★ **3c Louisiana Purchase (325).** Mint N.H., beautifully centered with unusually wide margins, rich color and detailed impression, Extremely Fine Gem, P.S.E. encapsulated (XF-Superb 95; SMQ \$1,600.00)..... 220.00
- 1700 ★★ **3c Louisiana Purchase (325).** Mint N.H., beautiful deep shade, uncharacteristically wide margins and choice centering, fresh and Extremely Fine, with 2004 P.F. (for block) and 2005 P.S.E. certificates 220.00

- 1701 ★★ **5c Louisiana Purchase (326).** Mint N.H., intense shade and impression on bright paper, almost perfectly centered with Jumbo margins

EXTREMELY FINE GEM. A SUPERB MINT NEVER-HINGED EXAMPLE OF THE 5-CENT LOUISIANA PURCHASE ISSUE.

With 2002 P.S.E. certificate (XF-Superb 95 Jumbo; SMQ \$2,100.00 as 95, \$7,500.00 as 98). Only five have graded higher to date and only two others share this grade. 225.00



1701



1702



1703

- 1702 ★★ **5c Louisiana Purchase (326).** Mint N.H., deep rich color, beautifully centered with unusually wide margins all around, Extremely Fine, with 2007 P.F. certificate... 225.00
- 1703 ★★ **10c Louisiana Purchase (327).** Mint N.H., brilliant color, well-balanced margins, long and full perforations all around, Extremely Fine, with 2004 P.S.E. certificate (XF 90; SMQ \$920.00) 425.00



- 1704 ★★ **10c Louisiana Purchase (327)**. Mint N.H., nearly perfectly centered, rich color on bright paper, Extremely Fine, with 1995 P.F. (with plate no.) and 2009 P.S.E. certificates (XF 90; SMQ \$920.00)..... 425.00
- 1705 ★★ **10c Louisiana Purchase (327)**. Mint N.H. with right selvage, wonderful color on crisp paper, Extremely Fine, with 2008 P.S.E. certificate (XF 90; SMQ \$920.00)..... 425.00
- 1706 ★★ **10c Louisiana Purchase (327)**. Mint N.H., well-proportioned margins, marvelous color and impression, Very Fine and choice, with 2005 P.F. certificate..... 425.00
- 1707 ★★ **1c Jamestown (328)**. Mint N.H., deep rich color and proof-like impression, gorgeous centering with wide and balanced margins, Extremely Fine Gem, a superb stamp in every respect, P.S.E. encapsulated (XF-Superb 95; SMQ \$700.00)..... 75.00
- 1708 ★★ **1c Jamestown (328)**. Mint N.H. with **plate no. 3541 at top**, brilliant color, crisp impression, fresh and Extremely Fine, with 2009 P.S.E. certificate (XF-Superb 95; SMQ \$700.00)..... 75.00
- 1709 **1c Jamestown (328)**. Wide margins for the issue and essentially perfectly centered, deep color, neat wavy-line machine cancel, Extremely Fine Gem, with 2009 P.S.E. certificate (XF-Superb 95; SMQ \$185.00)..... 5.00
- 1710 ★★ **2c Jamestown (329)**. Mint N.H., beautiful balanced Jumbo margins, vivid color and crisp impression, Extremely Fine Gem, with 2008 P.S.E. certificate (XF-Superb 95 Jumbo; SMQ \$800.00 as 95, \$2,850.00 as 98), according to the P.S.E. Population Report this is one of only two to have been awarded this grade with only four higher..... 85.00
- 1711 ★★ **2c Jamestown (329)**. Mint N.H., wonderfully well-centered and very attractive margins for this difficult issue that is notorious for skimpy margins, vivid color and clear impression, Extremely Fine Gem, with 2009 P.S.E. certificate (XF-Superb 95; SMQ \$800.00)..... 85.00
- 1712 ★★ **2c Jamestown (329)**. Mint N.H., Jumbo margins which are rarely seen on this issue, bright and crisp, Extremely Fine Gem, with 2008 P.S.E. certificate (XF 90 Jumbo; SMQ \$225.00 as 90, \$800.00 as 95)..... 85.00
- 1713 ★★ **2c Jamestown (329)**. Mint N.H., balanced margins well clear of the design all around, bright color, Extremely Fine, with 2005 P.S.E. certificate (XF 90; SMQ \$225.00) . 85.00
- 1714 ★★ **2c Jamestown (329)**. Mint N.H., beautifully centered, fresh and bright, Extremely Fine, with 2008 P.S.E. certificate (XF 90; SMQ \$225.00)..... 85.00



- 1715 ★★ **2c Jamestown (329).** Mint N.H., almost perfectly centered, lovely bright color with an attractive “pinkish” hue, Extremely Fine, with 2009 P.S.E. certificate (XF 90; SMQ \$225.00) 85.00
- 1716 ★★ **5c Jamestown (330).** Mint N.H., uncharacteristically wide margins and nearly perfect centering, strong color and fine impression, Extremely Fine, with 2008 P.S.E. certificate (XF 90; SMQ \$840.00)..... 350.00
- 1717 ★★ **5c Jamestown (330).** Mint N.H., exceptionally well-centered with wonderful intense color, Extremely Fine, with 2009 P.S.E. certificate (XF 90; SMQ \$840.00) 350.00
- 1718 ★ **5c Jamestown (330).** Beautiful wide margins and essentially flawless centering, intense color, lightly hinged, Extremely Fine Gem, with 2006 P.S.E. certificate (OGph, XF-Superb 95; SMQ \$310.00)..... 140.00

1908-12 ISSUES

- 1719 **1c Green (331).** Wide balanced margins, light machine cancel, lovely color, Extremely Fine Gem, with 2008 P.S.E. certificate (Superb 98; SMQ \$200.00) 0.40
- 1720 ★★ **2c Carmine (332).** Mint N.H. with **plate no. 5181 and hollow star at bottom**, brilliant color on post-office fresh paper, perfectly centered, Extremely Fine Gem, with 2009 P.S.E. certificate (Superb 98; SMQ \$770.00) 16.00
- 1721 ★★ **2c Carmine (332).** Mint N.H., radiant color, detailed impression, unusually wide margins of near Jumbo proportions, Extremely Fine Gem, with 2003 P.F. certificate 16.00



1722

- 1722 ★★ **6c Red Orange (336).** Mint N.H. with bottom part imprint selva, magnificent Jumbo margins and essentially perfect centering, vivid color

EXTREMELY FINE GEM. A LOVELY ADDITION TO A HIGH-QUALITY SET OF THE 1908-09 PERF 12 DOUBLE-LINE WATERMARK ISSUE.

With 2008 P.S.E. certificate (XF-Superb 95 Jumbo; SMQ \$1,400.00 as 95, \$4,650.00 as 98). According to the P.S.E. Population Report, this is one of only two in this grade with only four higher 175.00



- 1723 ★★ **6c Red Orange (336)**. Mint N.H. with top part imprint selvage, choice margins and almost perfectly centered, Extremely Fine, with 2005 P.S.E. certificate (XF 90; SMQ \$425.00) 175.00
- 1724 ★★ **8c Olive Green (337)**. Mint N.H. with **plate no. 4919** at top, lightly hinged in selvage only, rich color, wide margins, Extremely Fine, with 1997 P.F. certificate..... 115.00
- 1725 ★★ **10c Yellow (338)**. Mint N.H., beautiful centering with wide margins, tiny bit oxidized, Extremely Fine, with 2005 P.S.E. certificate (XF 90; SMQ \$430.00) 190.00
- 1726 ★★ **13c Blue Green (339)**. Mint N.H., exceptional centering with wide balanced margins, deep rich color, Extremely Fine Gem, with 2007 P.S.E. certificate (XF-Superb 95; SMQ \$960.00), only four have graded higher to date..... 100.00
- 1727 ★★ **13c Blue Green (339)**. Wide top imprint and plate no. 4946 strip of three, faint selvage strengthening, stamps Mint N.H., wide margins and incredibly beautiful centering, rich color, Extremely Fine 300.00
- 1728 ★★田 **13c Blue Green (339)**. Mint N.H. right imprint and plate no. 4946 block of six, rich color and detailed impression, fresh and Fine 875.00
- 1729 ★★ **15c Pale Ultramarine (340)**. Mint N.H., wide margins and choice centering, lovely soft pastel color, Extremely Fine, with 2004 P.S.E. certificate (XF 90; SMQ \$430.00) 175.00



1730

- 1730 ★★ **50c Violet (341).** Mint N.H., intense shade on bright paper, choice centering with wide and balanced margins

EXTREMELY FINE MINT NEVER-HINGED EXAMPLE OF THE 1909 50-CENT PERF 12 DOUBLE-LINE WATERMARKED ISSUE.

With 1999 P.F. and 2009 P.S.E. certificates (XF 90; SMQ \$1,800.00) 800.00

- 1731 ★★ **50c Violet (341).** Mint N.H., pretty pastel shade, well-proportioned margins, Very Fine and choice, with 1981 and 2004 P.F. certificates 800.00



1731



1732

- 1732 ★★ **\$1.00 Violet Brown (342).** Mint N.H., deep rich color, proof-like impression, well-proportioned margins

EXTREMELY FINE. A SUPERB MINT NEVER-HINGED EXAMPLE OF THE \$1.00 WASHINGTON.

With 1996 P.F. certificate 1,250.00

- 1733 ★ **\$1.00 Violet Brown (342).** Single hinge mark, intense shade and impression, wide margins, Extremely Fine, with 1999 P.F. certificate . 550.00

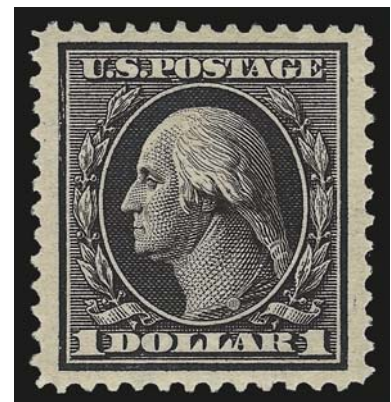

1733

- 1734 ★ **4c Orange Brown, Imperforate Coil (346V).** Strip of four, bottom three stamps Mint N.H., top stamp barest trace of hinging, Extremely Fine, with 1993 (as Mint N.H.) and 2009 P.F. certificates..... 410.00



1735

- 1735 ★★ **1c Green, Coil (348).** Mint N.H. guide line pair, bright shade and crisp impression, beautiful centering, fresh and Extremely Fine, a wonderful Mint N.H. guide line pair, ex Zoellner, with 1986 P.F. certificate 600.00



1734



1736



1737



1738

- 1736 ★★ **1c Green, Coil (348).** Mint N.H. guide line pair, rich color, nicely balanced margins, Very Fine, with 1993 P.F. certificate.. 600.00
- 1737 ★★ **1c Green, Coil (348).** Mint N.H., brilliant color, crisp impression, unusually choice centering, Extremely Fine Gem, with 2009 P.S.E. certificate (Superb 98; SMQ \$495.00), only one has graded higher to date..... 80.00
- 1738 ★★ **1c Green, Coil (348).** Mint N.H., deep rich color, choice centering with wide and balanced margins, Extremely Fine, with 2006 P.S.E. certificate (XF-Superb 95; SMQ \$235.00) 80.00

- 1739 ★★ **2c Carmine, Coil (349).** Mint N.H. pair, brilliant color and detailed impression, gorgeous centering
EXTREMELY FINE GEM. A SUPERB MINT NEVER-HINGED PAIR OF THE 2-CENT VERTICAL COIL, SCOTT 349.

With 1992 and 2004 P.F. and 2007 P.S.E. certificates (XF-Superb 95; SMQ \$2,050.00). Only one has graded higher to date..... 500.00



1739



- 1740 ★★ **2c Carmine, Coil (349).** Mint N.H. pair, brilliant color, crisp impression, fresh and Fine, with 1993 P.F. certificate for strip of four 500.00
- 1741 ★★ **4c Orange Brown, Coil (350).** Mint N.H. pair, unusually deep color, guide line at top, fresh and Fine, with 1997 P.F. certificate 825.00
- 1742 ★ **5c Blue, Coil (351).** Pair, top stamp h.r., bottom Mint N.H., Fine and attractive, with 1993 P.F. certificate 535.00
- 1743 ★★ **5c Blue, Coil (351).** Mint N.H., unusually wide and almost perfectly balanced margins, strong color on fresh white paper, Extremely Fine Gem, with 2009 P.S.E. certificate (XF-Superb 95; SMQ \$1,700.00) 375.00
- 1744 ★ **5c Blue, Coil (351).** Perfectly centered with wide margins, wonderful deep color, lightly hinged, Extremely Fine Gem, with 2008 P.S.E. certificate (OGph, Gem 100; SMQ \$650.00 as 98, unpriced in this desirable high grade), this is the only No. 351 to achieve this exalted grade with none higher, the next nearest is graded 95J 160.00
- 1745 ★ **5c Blue, Coil (351).** Wide margins and near-perfect centering, strong color, Extremely Fine, with 2008 P.S.E. certificate (OGph, XF 90; SMQ \$240.00) 160.00
- 1746 ★ **1c Green, Coil (352).** Pair with 2mm spacing, deep rich color, well-balanced margins, guide line at left, Very Fine and choice, with 1989 P.F. certificate 250.00

- 1747 ★★ **2c Carmine, Coil (353).** Mint N.H. guide line pair, luminous color, detailed impression, choice centering with wide margins at top and bottom, slightly nibbed perf at top right not mentioned on accompanying certificates

VERY FINE AND CHOICE MINT NEVER-HINGED GUIDE LINE PAIR OF THE 2-CENT PERF 12 HORIZONTAL COIL, SCOTT 353.

With 1986 and 2000 P.F. certificates 1,750.00



1747



1748

- 1748 ★★ **2c Carmine, Coil (353).** Mint N.H. pair with 3mm spacing, brilliant color, wide margins, small natural inclusion in right stamp, Very Fine, with 1998 P.F. certificate 525.00

- 1749 ★ **4c Orange Brown, Coil (354).** Guide line pair, lightly hinged, sharp proof-like impression, almost perfectly centered, two or three expertly rejoined perfs at top

EXTREMELY FINE GEM. A SUPERB GUIDE LINE PAIR OF THE 4-CENT DOUBLE-LINE WATERMARKED WASHINGTON ISSUE.

With clean 1980 and 2000 P.F. certificates and 2008 P.S.E. certificate mentioning the minor perf strengthening 1,500.00



1749



1750

- 1750 ★ **4c Orange Brown, Coil (354).** Guide line pair, lightly hinged, impressive Jumbo margins, lovely fresh color, Extremely Fine, ex Lutwak, with 1975 P.F. and 2008 P.S.E. certificates (OGph, VF-XF 85 Jumbo; SMQ \$1,500.00 as 85, \$1,850.00 as 90) 525.00



1751



1752

- 1751 ★ **5c Blue, Coil (355).** Guide line pair, lightly hinged, unusually well-centered, fresh and crisp, Extremely Fine, with 1987 P.F. and 2009 P.S.E. certificates (OGph, XF 90; SMQ \$1,850.00) 1,500.00
- 1752 ★★ **5c Blue, Coil (355).** Mint N.H., intense color on bright paper, well-balanced margins, Very Fine and choice 500.00

- 1753 ★ **10c Yellow, Coil (356).** H.r., vivid color on fresh paper
VERY FINE. AN ATTRACTIVE EXAMPLE OF THE 10-CENT
HORIZONTAL COIL, SCOTT 356.
With 1981 P.F. certificate 3,250.00



1753

BLuish PAPER



1754



1755



1756

- 1754 ★田 **2c Carmine, Bluish (358).** Top right corner selvage block of four with 3mm spacing, rich color on nicely blued paper, barest trace of what may be hinging, Very Fine and choice, desirable position block, with 1989 P.F. certificate which states that "it is genuine" 475.00
- 1755 ★ **6c Red Orange, Bluish (362).** Brilliant color on deeply blued paper, choice centering, natural inclusion at top left, fresh and Very Fine, with 1992 P.F. certificate 1,500.00
- 1756 ★ **6c Red Orange, Bluish (362).** Minute margin tear at right, otherwise Fine, with 1975 P.F. certificate (does not mention the tiny tear) 1,500.00

- 1757 ★ **8c Olive Green, Bluish (363).** Intense shade on nicely blued paper, centered to bottom right, trivial natural inclusion on neck
 VERY GOOD. A SCARCE AND AFFORDABLE EXAMPLE OF THE 8-CENT ON BLuish PAPER.
 Although off center, this stamp is fresh and sound. 27,500.00



1757



1758

- 1758 ★ **10c Yellow, Bluish (364).** Vivid color on nicely blued paper, well-balanced margins, Very Fine, with 1965 P.F. certificate 1,900.00

- 1759 ★ **15c Pale Ultramarine, Bluish (366).** Choice centering on deeply blued paper, bright color
 EXTREMELY FINE EXAMPLE OF THE 15-CENT BLuish PAPER.
 With 1988 P.F. certificate..... 1,500.00



1759



1760

- 1760 **2c Lincoln, Bluish (369).** Exceptionally wide and perfectly balanced margins, neat wavy-line machine cancel
 EXTREMELY FINE GEM. A TRULY FANTASTIC USED EXAMPLE OF THE 1909 2-CENT LINCOLN ON BLuish PAPER.
 High quality used examples of this stamp are decidedly more difficult to locate than their unused counterparts. With 2008 P.S.E. certificate (Superb 98; SMQ \$2,100.00). According to the P.S.E. Population Report this is the only example to have achieved this lofty grade with none higher 275.00



1761



1762



1763

- 1761 ★★ **3c Deep Violet (376).** Mint N.H., brilliant color on bright paper, unusually choice centering with Jumbo margins, Extremely Fine Gem, with 2008 P.S.E. certificate (XF-Superb 95 Jumbo; SMQ \$465.00 as 95, \$1,700.00 as 98)..... 47.50
- 1762 ★★ **3c Deep Violet (376).** Mint N.H., vivid color and proof-like impression on post-office fresh paper, almost perfect centering with wide margins, Extremely Fine Gem, with 2005 P.S.E. certificate (XF-Superb 95; SMQ \$465.00) 47.50
- 1763 **3c Deep Violet (376).** Jumbo margins, strong color on bright paper, light cancel, Extremely Fine Gem, with 2009 P.S.E. certificate (Superb 95 Jumbo; SMQ \$115.00 ad 95, \$365.00 as 98), one of only five to have achieved this grade with only two higher . 2.00



1764

- 1764 ★★ **4c Brown (377).** Mint N.H., bright shade and crisp impression on post-office fresh paper, perfectly centered with Jumbo margins, long and full perforations

EXTREMELY FINE GEM. THIS STUNNING MINT NEVERHINGED EXAMPLE OF THE 4-CENT PERF 12 SINGLE-LINE WATERMARK ISSUE HAS BEEN GRADED SUPERB 98 JUMBO BY P.S.E. — THIS IS THE HIGHEST GRADE AWARDED TO DATE.

With 1996 P.F. and 2008 P.S.E. certificates (Superb 98 Jumbo; unpriced in SMQ above the grade of 98, SMQ \$2,550.00 as 98). This is the highest grade awarded to date and only four others share this grade. 75.00



1765



1766

- 1765 ★★ **5c Blue (378).** Mint N.H., brilliant color on bright paper, Jumbo margins, Extremely Fine, with 2001 P.F. and 2007 P.S.E. certificates 75.00
- 1766 ★★ **8c Olive Green (380).** Mint N.H., pretty shade, well-balanced margins, Very Fine and choice, selvage still attached, with copy of 2003 P.F. certificate for pair and 2006 P.F. certificate as single..... 260.00



1767



1768



1769

- 1767 ★★ **10c Yellow (381).** Mint N.H. with **part imprint** selvage at bottom, vibrant color as fresh as the day it was printed, well-balanced margins, Extremely Fine, a pretty stamp, with 2003 P.F. and 2008 P.S.E. certificates..... 250.00
- 1768 ★ **10c Yellow (381).** Lightly hinged, brilliant color, perfectly centered with wide and balanced margins, Extremely Fine Gem, with 2007 P.S.E. certificate (OGph, Superb 98; SMQ \$620.00) 110.00
- 1769 **10c Yellow (381).** Perfectly centered, vibrant color as fresh as the day it was printed, bold strike of Indianapolis registry oval cancel, Extremely Fine Gem, a superb stamp in every respect, with 2009 P.S.E. certificate (Superb 98; SMQ \$465.00) 6.00

- 1770 ★★ **15c Pale Ultramarine (382).** Mint N.H., brilliant color on post-office fresh paper, gorgeous centering with wide margins

EXTREMELY FINE GEM. A SUPERB MINT NEVER-HINGED EXAMPLE OF THE 15-CENT 1910 WASHINGTON ISSUE. A REMARKABLE STAMP IN TERMS OF COLOR, CENTERING, SIZE OF MARGINS, FRESHNESS OF PAPER AND GUM.

With 2004 P.S.E. certificate (XF-Superb 95; SMQ \$4,250.00). Only two Mint N.H. stamps have graded higher to date..... 625.00



1770



1772



1771

- 1771°★ **15c Pale Ultramarine (382).** Lightly hinged, brilliant color on bright paper, long and full perforations all around, perfectly centered, Extremely Fine Gem, with 1981 P.F. and 2008 P.S.E. certificates (OGph, Superb 98; SMQ \$1,450.00), this is the highest grade awarded to date in *any* category... 275.00
- 1772 ★ **2c Carmine, Coil (386).** Pair, bottom stamp Mint N.H., lovely rich color, Very Fine, with 1993 P.F. certificate..... 360.00



- 1773 ★ **1c Green, Coil (387).** Pair with 2mm spacing, lightly hinged, exceptional deep rich color, balanced margins, Extremely Fine, a beautiful pair..... 475.00
- 1774 ★ **2c Carmine, Coil (388).** Wide margins and beautiful centering, rich color on fresh paper, lightly hinged, Very Fine and choice, with 2008 P.S.E. certificate (OGph, VF-XF 85; SMQ \$1,350.00), perhaps conservatively graded, a strong 85 at the very least..... 1,500.00
- 1775 ★★ **2c Carmine, Coil (391).** Mint N.H. guide line pair, brilliant color, well-balanced margins, Extremely Fine, a beautiful guide line pair, with 2005 P.S.E. certificate (XF 90; SMQ \$1,000.00)..... 575.00
- 1776 ★★ **2c Carmine, Coil (391).** Mint N.H. pair, wide and balanced margins, beautiful color and impression, small pencil notation on gum of one, Very Fine and choice..... 230.00
- 1777 ★★ **2c Carmine, Coil (391).** Mint N.H., brilliant color, wide and balanced margins, Extremely Fine Gem, with 2003 P.F. certificate 90.00
- 1778 ★ **2c Carmine, Coil (393).** Guide line pair, lightly hinged, Extremely Fine, with 2007 P.S.E. certificate (OGph, XF 90; SMQ \$375.00) 300.00
- 1779 ★ **2c Carmine, Coil (393).** Guide line pair, gorgeous color and impression, wide and balanced margins, Extremely Fine, with 2001 P.F. certificate 300.00
- 1780 ★★ **2c Carmine, Coil (393).** Mint N.H. pair, brilliant color, wide and balanced margins, fresh and Extremely Fine, with 2008 P.S.E. certificate (XF 90; SMQ \$480.00)..... 275.00



1781



1782



1783

- 1781 ★★ **2c Carmine, Coil (393).** Mint N.H. pair, radiant color, post-office fresh, Extremely Fine, with 2003 P.F. certificate..... 275.00
- 1782 ★★ **3c Deep Violet, Coil (394).** Mint N.H. guide line pair, pretty shade, fresh and Fine-Very Fine, with 2005 P.F. certificate 925.00
- 1783°★★ **3c Deep Violet, Coil (394).** Mint N.H., rich color on bright paper, perfectly centered with wide margins, Extremely Fine Gem, with 2008 P.S.E. certificate (Superb 98; SMQ \$1,200.00), only two have graded higher to date and only one other shares this grade 135.00

- 1784°★★ **4c Brown, Coil (395).** Mint N.H. guide line pair, bright shade and crisp impression, wide and balanced margins, Extremely Fine, a beautiful Mint N.H. guide line pair, with 2000 P.F. and 2004 P.S.E. certificates (XF 90; SMQ \$1,550.00)..... 1,100.00



1784



1785



1786



1787

- 1785 ★ **4c Brown, Coil (395).** Guide line pair, bright color, Very Fine and choice, with 2001 P.F. certificate 475.00
- 1786 ★ **4c Brown, Coil (395).** Pair, left stamp lightly hinged, right Mint N.H., rich color on bright white paper, Extremely Fine, with 2007 P.F. certificate (XF 90; SMQ \$350.00 as hinged and Mint N.H. singles in 90 grade)..... 212.50
- 1787 ★ **4c Brown, Coil (395).** Perfectly centered with exceptional wide margins, rich color, Extremely Fine Gem, with 2005 P.S.E. certificate (OGph, Superb 98; SMQ \$230.00), only one example of Scott 395 in any condition or format has graded higher to date 62.50



- 1788 ★ **5c Blue, Coil (396).** Guide line pair, deep rich color and proof-like impression, well-balanced margins, Very Fine and choice, with 1976 P.F. certificate..... 425.00
- 1789 **5c Blue, Coil (396).** Pair, deep rich color and proof-like impression, gorgeous centering with wide and balanced margins, unobtrusive strike of circular datestamp, fresh and Extremely Fine, with 2009 P.S.E. certificate (XF 90; SMQ \$410.00) 190.00
- 1790 ★★ **5c Blue, Coil (396).** Mint N.H., essentially precise centering, fresh and crisp, rich color, Extremely Fine Gem, with 2008 P.S.E. certificate (Superb 98; SMQ \$1,200.00) .. 135.00
- 1791 ★★ **5c Blue, Coil (396).** Mint N.H., wide balanced margins, pristine color, Extremely Fine Gem, with 2008 P.S.E. certificate (Superb 98; SMQ \$1,200.00), a perfect 5c Blue 1910 Coil single in Mint Never-Hinged condition..... 135.00

PANAMA-PACIFIC ISSUE

- 1792 ★★ **1c-2c Panama-Pacific (397-398).** Mint N.H., 2c with plate no. 6312 at right, both with wide margins and outstanding centering, Extremely Fine, 1c with 1984, 1986 and 2003 P.F. certificates, 2c with 2006 P.F. certificate (XF 90) **(Photo Ex)** 87.50
- 1793 ★★ **1c Panama-Pacific (397).** Mint N.H., detailed impression on bright paper, Jumbo margins, Extremely Fine Gem, with 1993 P.F. and 2005 P.S.E. certificates (XF-Superb 95 Jumbo; SMQ \$270.00 as 95, \$880.00 as 98) 42.50
- 1794 **1c Panama-Pacific (397).** Rich color on bright paper, perfectly centered with wide margins, light strike of boxed cancel, Extremely Fine Gem, superb in every respect, with 2008 P.S.E. certificate (Superb 98; SMQ \$335.00), only three have graded higher to date 2.00
- 1795 ★★ **2c Panama-Pacific (398).** Mint N.H., radiant color on post-office fresh paper, unusually wide and balanced margins, Extremely Fine Gem, a beautiful stamp of remarkable freshness, with 2008 P.S.E. certificate (XF-Superb 95; SMQ \$270.00)..... 45.00
- 1796 ★★ **2c Panama-Pacific (398).** Mint N.H., vibrant color, beautiful centering with wide margins, Extremely Fine Gem, with 2009 P.S.E. certificate (XF-Superb 95; SMQ \$270.00) 45.00



1797



1798



1799

- 1797 ★★ **2c Panama-Pacific (398).** Wide selvage with **plate no. 6307** at top, stamp Mint N.H., small h.r. in selvage only, rich color, Extremely Fine, with 2006 P.S.E. certificate (XF 90; SMQ \$90.00) 45.00
- 1798 ★★ **5c Panama-Pacific (399).** Mint N.H., beautiful deep color on fresh paper, choice centering with wide margins, Extremely Fine Gem, with 2004 P.S.E. certificate (XF-Superb 95; SMQ \$1,050.00) 180.00
- 1799 ★★ **5c Panama-Pacific (399).** Mint N.H., rich color and proof-like impression, well-balanced margins, Extremely Fine 180.00



1800

- 1800 ★★ **10c Orange Yellow, Panama-Pacific (400).** Mint N.H., deep rich color and proof-like impression, well-balanced margins, Extremely Fine Gem, a beautiful stamp, with 2007 P.F. certificate (XF-Superb 95) 300.00

- 1801 ★★ **10c Orange Yellow, Panama-Pacific (400).** Mint N.H., vibrant color, gorgeous centering with well-balanced margins, long and full perforations all around, Extremely Fine Gem, with 2005 P.F. and 2005 P.S.E. certificates (XF-Superb 95; SMQ \$1,700.00) 300.00



1801



1802

- 1802 ★★ **10c Orange Yellow, Panama-Pacific (400).** Mint N.H., vibrant color, wide and balanced margins, Extremely Fine Gem, with 2006 P.S.E. certificate (XF-Superb 95; SMQ \$1,700.00) 300.00



1803

- 1803 ★★ **10c Orange, Panama-Pacific (400A).** Mint N.H., radiant color as fresh as the day it was printed, gorgeous centering with wide and balanced margins

EXTREMELY FINE GEM. A SUPERB MINT NEVER-HINGED EXAMPLE OF THE 10-CENT ORANGE PERF 12 PANAMA-PACIFIC ISSUE.

With 2001 P.F. and 2006 P.S.E. certificates (XF-Superb 95; SMQ \$2,600.00) 500.00

- 1804 ★★ **10c Orange, Panama-Pacific (400A).** Mint N.H., intense shade and impression, superior centering with wide margins

EXTREMELY FINE GEM. A MARVELOUS MINT NEVER-HINGED EXAMPLE OF THE 10-CENT ORANGE PERF 12 PANAMA-PACIFIC ISSUE.

With 1996 P.F. and 2006 P.S.E. certificates (XF-Superb 95; SMQ \$2,600.00) 500.00



1804



1805



1806



1807

- 1805 ★★ **10c Orange, Panama-Pacific (400A).** Mint N.H., vibrant color and crisp paper, well-balanced margins, Extremely Fine, a beautiful stamp, with copy of 1996 P.F. and 2004 P.S.E. certificates (XF 90; SMQ \$960.00) 500.00

- 1806 ★★ **10c Orange, Panama-Pacific (400A).** Mint N.H., wide nearly balanced margins, wonderful color on bright paper, Extremely Fine, with 1983 P.F. and 2007 P.S.E. certificates (XF 90; SMQ \$960.00) 500.00

- 1807 ★★ **10c Orange, Panama-Pacific (400A).** Mint N.H., Jumbo margins, radiant color on bright paper, Very Fine and choice, with 2008 P.S.E. certificate (VF-XF 85 Jumbo; SMQ \$640.00 as 85, \$960.00 as 90) 500.00

- 1808 ★★ **10c Orange, Panama-Pacific (400A).** Mint N.H., wide margins and attractively centered, vivid color, Very Fine and choice, P.S.E. encapsulated (VF-XF 85; SMQ \$640.00) 500.00



1808



- 1809 ★ **10c Orange, Panama-Pacific (400A).** Fresh and Extremely Fine, with 2008 P.S.E. certificate (OGh XF 90; SMQ \$265.00) 225.00
- 1810 **10c Orange, Panama-Pacific (400A).** Vibrant color, unusually choice centering with wide margins all around, neat duplex cancel, Extremely Fine Gem, with 2008 P.S.E. certificate (XF-Superb 95; SMQ \$235.00) 20.00
- 1811 ★★ **1c Panama-Pacific, Perf 10 (401).** Mint N.H., intense shade and impression on bright paper, choice centering, fresh and Extremely Fine, with 2007 P.S.E. certificate (XF 90; SMQ \$135.00) 65.00
- 1812 **1c Panama-Pacific, Perf 10 (401).** Bright shade and crisp impression, perfectly centered with wide and balanced margins, neat wavy-lines cancel, Extremely Fine Gem, a superb stamp in every respect, with 2008 P.S.E. certificate (Superb 98; SMQ \$590.00), only two have graded higher to date and only two others share this grade 7.00
- 1813 **2c Panama-Pacific, Perf 10 (402).** Beautiful wide balanced margins, bright color, light slogan machine cancel, Extremely Fine Gem, with 2009 P.S.E. certificate (XF-Superb 95; SMQ \$140.00)..... 2.75

- 1814 ★★ **5c Panama-Pacific, Perf 10 (403).** Mint N.H., vibrant color nicely contrasted by bright white paper, almost perfect centering, long and full perforations all around
EXTREMELY FINE GEM. A BEAUTIFUL MINT NEVER-HINGED EXAMPLE OF THE 5-CENT PERF 10 PANAMA-PACIFIC ISSUE.
With 2005 P.S.E. certificate (XF-Superb 95; SMQ \$2,700.00) 425.00



1814



1815

- 1815 ★★田 **5c Panama-Pacific, Perf 10 (403).** Mint N.H. block of four, wide margins, beautifully centered, deep rich color, Extremely Fine, a rare multiple in this superb condition, with 2008 P.S.E. certificate, Scott Retail as singles 1,700.00



1816

1816 ★★ **10c Panama-Pacific, Perf 10 (404).** Mint N.H., wonderfully well-centered with exceptionally strong deep color, lovely margins

EXTREMELY FINE. A RARE MINT NEVER-HINGED EXAMPLE OF THE 10-CENT PANAMA-PACIFIC PERF 10 IN XF 90 GRADE.

With 1983 and 2006 P.F. certificates (XF 90)
..... 2,000.00



- 1817 ★★ **10c Panama-Pacific, Perf 10 (404).** Mint N.H., magnificent color and centering, reperfed at right, Extremely Fine appearance, with 2007 P.F. certificate..... 2,000.00
- 1818 ★ **10c Panama-Pacific, Perf 10 (404).** Lightly hinged, deep rich color, small natural gum crease, otherwise Fine 850.00

1912-15 ISSUES

- 1819 ★★ **1c-7c 1912-14 Issue (405-407).** Mint N.H., 1c and 2c values with wide top plate no. and part letter selvage, 7c with top plate no. selvage, each with exceptional centering and wide margins, a fresh and Extremely Fine set, with 1999, 2003 and 2002 P.F. certificates respectively(Photo Ex) 212.00
- 1820 ★★ **1c Green (405).** Mint N.H., wide balanced margins, rich color on bright paper, Extremely Fine Gem, with 2009 P.S.E. certificate (Superb 98; SMQ \$770.00), this is one of three in this high grade with only five higher 16.00
- 1821 ★★ **1c Green (405).** Mint N.H., radiant color, crisp impression, Jumbo margins, Extremely Fine Gem, with 2005 P.S.E. certificate (XF-Superb 95 Jumbo; SMQ \$195.00 as 95, \$770.00 as 98)..... 16.00
- 1822 **1c Green (405).** Perfect centering with Jumbo margins, rich color, neat wavy-lines cancel, Extremely Fine Gem, a magnificent stamp in every respect, with 2008 P.S.E. certificate (Gem 100 Jumbo; unpriced above the grade of 98, SMQ \$200.00 as 98), three others share this top grade 0.25
- 1823 ★★ **2c Carmine (406).** Mint N.H., perfectly balanced margins, vivid color on crisp white paper, Extremely Fine Gem, stunning example, with 2009 P.S.E. certificate (Superb 98; SMQ \$770.00), this is one of only five in this grade with only one higher 17.00



- 1824 ★★ **7c Black (407)**. Mint N.H., wide margins, intense shade, Very Fine and choice.. 180.00
- 1825 ★★ **1c Green, Coil (410)**. Mint N.H. guide line pair, deep rich color, wide and balanced margins, Extremely Fine Gem, with 2000 P.F. certificate..... 65.00
- 1826 ★★ **2c Carmine, Coil (411)**. Mint N.H. guide line pair, vibrant color, beautifully centered with wide margins, Extremely Fine Gem, a beautiful guide line pair, with 2001 P.F. certificate..... 125.00
- 1827 ★★ **1c Green, Coil (412)**. Mint N.H. guide line pair, rich color and proof-like impression on bright white paper, Extremely Fine, with 2002 P.F. certificate..... 260.00
- 1828 ★★ **2c Carmine, Coil (413)**. Mint N.H. guide line pair, deep rich color on bright white paper, Very Fine and choice, a beautiful guide line pair, with 1987 and 2004 P.F. certificates 550.00
- 1829 ★★ **8c Pale Olive Green (414)**. Mint N.H., pretty shade, wide and balanced margins, Extremely Fine Gem, with 2004 P.F. and 2005 P.S.E. certificates (XF-Superb 95; SMQ \$960.00) 110.00
- 1830 ★★ **8c Pale Olive Green (414)**. Mint N.H., intense color on bright paper, choice centering, Extremely Fine Gem, with 1989 and 2003 P.F. and 2007 P.S.E. certificates (XF-Superb 95; SMQ \$960.00)..... 110.00
- 1831 ★★ **8c Pale Olive Green (414)**. Mint N.H., attractive margins and vivid color, Extremely Fine, with 2008 P.S.E. certificate (XF 90; SMQ \$285.00)..... 110.00

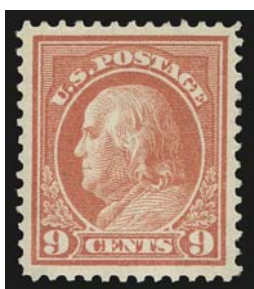

1832

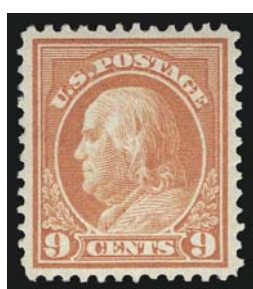

1833



1834



1835

- 1832 ★★ **9c Salmon Red (415).** Mint N.H., almost perfect centering with wide margins, vivid color, Extremely Fine Gem, with 2003 P.F. certificate 130.00
- 1833 ★★ **9c Salmon Red (415).** Mint N.H., brilliant color on crisp paper, well-balanced margins, fresh and Extremely Fine, with 2001 and 2006 P.F. certificates (XF 90) 130.00
- 1834 **9c Salmon Red (415).** Radiant color as fresh as the day it was printed, bright paper, unobtrusive strike of registry oval cancel, perfectly centered with wide and balanced margins, Extremely Fine Gem, a superb stamp in every respect, with 2009 P.S.E. certificate (Superb 98; SMQ \$630.00), this is the highest grade awarded to date and the only example to achieve this grade, the next-highest graded used copy is a 95 14.00
- 1835 ★ **10c Orange Yellow (416).** Lightly hinged, perfectly centered with Jumbo margins, radiant color, Extremely Fine Gem, with 2004 P.F. and 2008 P.S.E. certificates (OGph, Superb 98 Jumbo; not priced in SMQ above grade of 98, \$310.00 as 98), no other examples in any condition grade higher while only two other previously hinged examples share this grade 45.00



1836

- 1836 ★★ **12c Claret Brown (417).** Mint N.H., wide margins and precisely centered, intense color and sharp impression
- EXTREMELY FINE GEM. A TRULY OUTSTANDING EXAMPLE OF THE 12-CENT CLARET BROWN 1912 ISSUE IN MINT NEVER-HINGED CONDITION, WHICH HAS BEEN GRADED SUPERB 98 BY P.S.E.
- With 2009 P.S.E. certificate (Superb 98; SMQ \$3,500.00). This is one of only five in this very high grade with only three higher 120.00



1837



1838



1839

- 1837 ★★ **15c Gray (418).** Mint N.H., pretty shade on crisp paper, wide and balanced margins, Extremely Fine Gem, with 2007 P.S.E. certificate (XF-Superb 95; SMQ \$1,500.00)..... 200.00
- 1838 **15c Gray (418).** Jumbo margins and almost perfect centering, light cancel at top of stamp, Extremely Fine Gem, with 2009 P.S.E. certificate (XF-Superb 95 Jumbo; SMQ \$130.00 as 95, \$430.00 as 98), this is one of only five stamps to have achieved this grade with only two higher 4.50
- 1839 **20c Ultramarine (419).** Wonderfully well-centered, bright color and with a light **purple cancel**, Extremely Fine Gem, with 2009 P.S.E. certificate (XF-Superb 95; SMQ \$230.00 for ordinary cancel), this is one of only five in this grade with one higher..... 19.00



- 1840 ★★ **50c Violet (422)**. Mint N.H., wide margins, beautiful pastel color, fresh and crisp, Extremely Fine, with 2009 P.S.E. certificate (XF 90; SMQ \$1,300.00)..... 600.00
- 1841 ★★ **50c Violet (422)**. Mint N.H. with selva at right, radiant color on bright paper, well-proportioned margins, Extremely Fine, a beautiful stamp, with 2008 P.F. certificate (XF 90)..... 600.00
- 1842 ★★ **50c Violet (422)**. Mint N.H., brilliant color on bright paper, Fine, with 2008 P.F. certificate..... 600.00
- 1843 ★ **50c Violet (422)**. Lightly hinged, wide **part imprint** selva at top, wide margins, Very Fine and choice, with 1999 P.F. certificate 260.00
- 1844 **50c Violet (422)**. Rich color on bright paper, long and full perforations all around, neat strike of registry oval cancel, well-balanced margins, Extremely Fine Gem, with 2008 P.S.E. certificate (XF-Superb 95; SMQ \$275.00), this is the highest grade awarded to date and only three others share this grade 22.50
- 1845 **1c Green (424)**. Bright shade, gorgeous centering with Jumbo margins all around, light wavy-lines cancel, Extremely Fine Gem, with 2009 P.S.E. certificate (Superb 98 Jumbo; unpriced in SMQ above the grade of 98, SMQ \$225.00 as 98), this is the highest grade awarded to date and only two others share this grade 0.20
- 1846 ★★田 **1c Green, Complete 97c Booklet (BK42)**. Two complete booklets, each with 16 panes of six (424d), Mint N.H., minor cover creases, still Fine-Very Fine, high denomination booklets are difficult to find in nice condition.....*Not illustrated* 270.00
- 1847 ★★田 **1c Green, 2c Carmine (Shades), Booklet Panes of Six (424d, 425e)**. 25 of former, 41 of latter, Mint N.H., variety of positions incl. four 1c with plate nos., Fine lot, impossible to find perfectly centered*Not illustrated* 1,503.75
- 1848 ★★田 **1c-3c 1914-18 Complete Booklets (BK42, BK55-BK56, BK63)**. Each with appropriate number of panes of six (424d, 498e-499e, 502b), Mint N.H., first and third cover creases, otherwise Fine-Very Fine.....*Not illustrated* 570.00
- 1849 ★★田 **1c-3c 1914-18 Complete Booklets (BK42, BK55-BK56, BK63)**. Each with appropriate number of panes of six (424d, 498e-499e, 502b), Mint N.H., No. BK56 minor cover crease, Fine-Very Fine*Not illustrated* 570.00
- 1850 ★★田 **2c Carmine (Shades), Booklet Pane of Six (425e)**. 50, Mint N.H., some different positions, Fine lot, impossible to find perfectly centered.....*Not illustrated* 1,500.00



- 1851 ★★ **4c Brown (427)**. Mint N.H., rich color on bright paper, wide margins with choice centering, Extremely Fine Gem, with 2007 P.S.E. certificate (XF-Superb 95; SMQ \$840.00) 80.00
- 1852 ★★ **4c Brown (427)**. Mint N.H., deep rich color, wide margins approaching Jumbo, Extremely Fine Gem, a huge stamp, with 2003 P.F. certificate 80.00
- 1853 ★田 **4c Brown (427)**. Horizontal block of eight, five Mint N.H., Fine-Very Fine 470.00
- 1854 ★★田 **5c Blue (428)**. Mint N.H. horizontal block of eight, bottom row lightly creased, otherwise Very Fine 640.00
- 1855 ★★ **6c Red Orange (429)**. Mint N.H., vivid color, choice centering with wide margins, Extremely Fine, with 2004 P.S.E. certificate (XF 90; SMQ \$315.00) 115.00
- 1856 ★★ **7c Black (430)**. Mint N.H., choice centering with wide and balanced margins, intense shade on bright white paper, Extremely Fine, with 2007 P.S.E. certificate (XF 90; SMQ \$540.00) 225.00
- 1857 ★★ **8c Pale Olive Green (431)**. Mint N.H., pretty pastel color, razor sharp impression, beautiful centering with wide margins, Extremely Fine Gem, with 1990 P.F. and 2006 P.S.E. certificates (XF-Superb 95; SMQ \$840.00) 87.50
- 1858 ★★ **15c Gray (437)**. Mint N.H., brilliant color on post-office fresh paper, almost perfectly centered with wide margins, Extremely Fine Gem, a superb stamp in every respect, with 2007 P.S.E. certificate (XF-Superb 95; SMQ \$2,200.00), only two have graded higher to date 300.00

- 1859 ★ **20c Ultramarine (438).** Rich color nicely complemented by bright paper, perfectly centered with Jumbo margins all around, Extremely Fine Gem, a phenomenal stamp, with 2009 P.S.E. certificate (OGph, Gem 100 Jumbo; unpriced in SMQ above the grade of 98, SMQ \$1,100.00 as 98), this is the highest grade awarded in *any* category and the only example to achieve this grade..... 220.00



1859



1860

- 1860 ★★ **30c Orange Red (439).** Mint N.H. with **bottom right corner selvage** with siderographer's initials, vivid color as fresh as the day it was printed, wide margins, tiny natural gum skips at bottom not mentioned on accompanying certificates

EXTREMELY FINE GEM. A BEAUTIFUL CORNER-MARGIN EXAMPLE OF THE 30-CENT 1914 PERF 10 ISSUE ON WATERMARKED PAPER.

With 1998 and 2007 P.F. certificates 600.00

- 1861 ★★ **30c Orange Red (439).** Mint N.H., excellent centering with wide margins, intense glowing color, Extremely Fine, eye-catching single, with 2009 P.S.E. certificate (XF 90; SMQ \$1,300.00)..... 600.00



1861



1862

- 1862 ★★ **50c Violet (440).** Mint N.H., very well-centered with lovely margins, pretty pastel color, fresh and bright

EXTREMELY FINE. A VERY DIFFICULT HIGH-VALUE WASHINGTON-FRANKLIN ISSUE TO FIND CENTERED AND IN MINT NEVER-HINGED POST OFFICE CONDITION.

With 2009 P.S.E. certificate (XF 90; SMQ \$2,600.00)..... 1,300.00



- 1863 ★ **50c Violet (440).** Barest trace of hinging, brilliant color on bright paper, gorgeous centering, fresh and Extremely Fine, a beautiful stamp, with 2006 P.F. certificate..... 575.00
- 1864 ★ **50c Violet (440).** Large margins with almost perfect balanced centering, soft pastel color, accompanying certificate harshly states "slightly toned" and if it is, the toning would be confined to the gummed side where it is barely visible, otherwise Extremely Fine Gem, with 2008 P.F. certificate 575.00
- 1865 ★田 **50c Violet (440).** Block of four, bottom pair appears Mint N.H., reperfed at bottom, Fine-Very Fine appearance, with 2008 P.S.E. certificate 2,250.00
- 1866 **2c Carmine, Ty. I, Coil (442).** Wide almost perfectly balanced margins, lovely color, neat wavy-line machine cancel, Extremely Fine Gem, with 2009 P.S.E. certificate (XF-Superb 95; SMQ \$280.00) 45.00
- 1867 ★★ **1c Green, Coil (443).** Mint N.H. guide line pair, exceedingly well-centered, marvelous intense color on pure white paper, Extremely Fine, with 2007 P.F. certificate (XF 90) 325.00



1868

- 1868°★★ **2c Carmine, Coil (444).** Mint N.H. guide line pair, brilliant color, wide margins
- VERY FINE-EXTREMELY FINE. A BEAUTIFUL MINT NEVER-HINGED GUIDE LINE PAIR OF THE 2-CENT COIL, SCOTT 444.
- With 1993 P.S.E. and 2000 P.F. certificates 675.00

- 1869 **2c Carmine, Coil (444).** Wide margins all around, deep color, neat wavy-line machine cancel, Extremely Fine Gem, with 2009 P.S.E. certificate (XF-Superb 95; SMQ \$255.00)..... 40.00

- 1870 ★★ **3c Violet, Coil (445).** Mint N.H., wonderfully well-centered with beautiful wide margins, intense color and clear impression, Extremely Fine Gem, with 2009 P.S.E. certificate (XF-Superb 95; SMQ \$1,800.00)..... 575.00



1870



1871

- 1871 **3c Violet, Coil (445).** Guide line pair, intense color, grid duplex circular datestamp, Fine, rare used guide line pair, with 2004 P.S.E. certificate 3,000.00

- 1872 ★★ **4c Brown, Coil (446).** Mint N.H. guide line pair, fresh, choice color, Very Fine, with 1992 P.F. and 2008 P.S.E. certificates..... 1,650.00



1872



1873

- 1873 ★ **4c Brown, Coil (446).** Pair, lightly hinged, choice wide margins and incredibly beautiful centering, fabulous rich color, Extremely Fine Gem, with 2009 P.S.E. certificate (OGph, Superb 98; SMQ \$960.00) 325.00



1874



1875



1876



1877

- 1874 ★ **4c Brown, Coil (446).** Pair, left stamp h.r., right stamp Mint N.H., beautifully centered, bright color, Extremely Fine Gem, with 2009 P.S.E. certificate (OGh/NH, XF-Superb 95; SMQ total \$1,325.00 as hinged and Mint N.H. singles in 95 grade), Scott Retail as hinged and Mint N.H. singles 465.00
- 1875 **4c Brown, Coil (446).** Guide line pair, deep rich color, each stamp cancelled by bold Chicago oval, Fine, very scarce, with 1994 P.F. certificate 1,150.00
- 1876 **4c Brown, Coil (446).** Guide line pair, grid duplex circular datestamps, corner crease top right and couple perf flaws at right, otherwise Fine, with 2005 P.S.E. certificate 1,150.00
- 1877 ★★ **5c Blue, Coil (447).** Mint N.H. guide line pair, wide margins and almost perfectly centered, magnificent intense color on bright white paper, Extremely Fine Gem, with 1999 P.F. and 2006 P.S.E. certificates (XF 90; SMQ \$880.00), in our opinion, this guide line pair is a solid 95 550.00



1878

- 1878 ★ **2c Red, Ty. I, Coil (449).** Joint line pair, slightly disturbed original gum, radiant color, unusually choice centering for this difficult issue, perforations mostly separated along the joint line and rejoined

EXTREMELY FINE CENTERING. A RARE JOINT LINE PAIR OF THE 2-CENT VERTICAL COIL, SCOTT 449.

The 2c Type I rotary plate was used very briefly to make vertical coils issued in late 1915. It was briefly used because the Type I plate was not very deeply engraved and the curvature of the rotary press yielded impressions lacking in some of the details. The Bureau noticed this immediately, and quickly replaced it with the Type III plate (according to Scott, the EDU for No. 449 is Oct. 29, 1915 and the EDU for Type III is Dec. 21, 1915).

With 1985 "genuine" P.F. certificate and 2008 P.F. certificate. Scott Retail as joint line pair 16,000.00

- 1879 ★★ **2c Carmine, Ty. III, Coil (450).** Mint N.H. joint line pair, fresh, bright color, Very Fine, with 2009 P.S.E. certificate 550.00



1880

- 1880 ★★ **2c Carmine Rose, Ty. I, Coil (453).** Mint N.H. joint line pair, uncharacteristically well-centered, fresh and bright with deep rich color

EXTREMELY FINE. THE 2-CENT TYPE I ROTARY COIL, SCOTT 453, IS EXCEEDINGLY DIFFICULT TO FIND IN THIS SUPERB MINT NEVER-HINGED CONDITION.

With 2007 P.S.E. certificate (XF 90; SMQ \$2,750.00). Only two have achieved this grade and no Mint N.H. line pair has been graded higher than 90..... 1,550.00



1879

- 1881 ★★ **2c Red, Ty. II, Coil (454).** Mint N.H. joint line pair, radiant color, Very Fine and choice, with 2003 P.F. certificate..... 900.00



1881



1882

- 1882°★★ **3c Violet, Coil (456).** Mint N.H. pair, bright shade, crisp impression on post-office fresh paper, perfectly centered

EXTREMELY FINE GEM. A SUPERB MINT NEVER-HINGED PAIR OF THE 3-CENT HORIZONTAL COIL, SCOTT 456, WHICH HAS BEEN GRADED SUPERB 98 BY P.S.E.

With 1986 P.F. and 2008 P.S.E. certificates (Superb 98; SMQ \$6,550.00). This is the highest grade awarded to date and only two other pairs share this lofty grade. 1,250.00

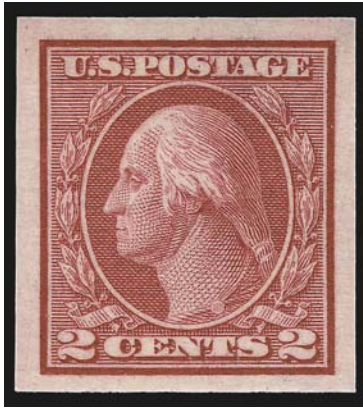

1883

- 1883 ★★ **2c Carmine, Ty. I, Imperforate Coil (459).** Mint N.H., large even margins, rich color, fresh and Extremely Fine, with 2005 P.S.E. certificate for pair 320.00

- 1884 ★★ **\$1.00 Violet Black (460).** Mint N.H., intense shade and proof-like impression, unusually choice centering with wide margins

EXTREMELY FINE MINT NEVER-HINGED EXAMPLE OF THE \$1.00 FRANKLIN, SCOTT 460.

With 2004 P.S.E. certificate..... 1,900.00

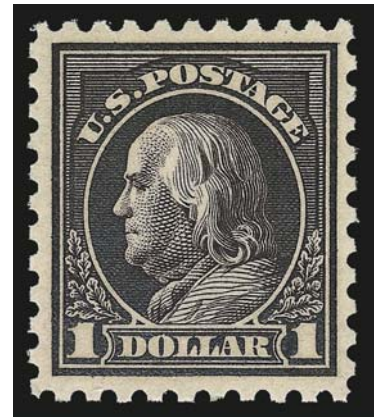

1884

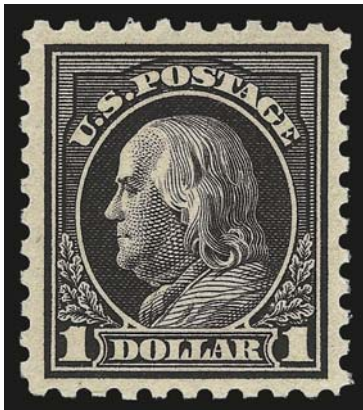

1885

- 1885 ★ **\$1.00 Violet Black (460).** Wide and balanced margins, barest trace of what may be hinging, intense color, Extremely Fine, with 2004 P.S.E. certificate (OGph, XF 90; SMQ \$880.00) 850.00

END OF FOURTH SESSION

FIFTH SESSION (LOTS 1886-2030)
THURSDAY, JUNE 25, 2009, AT 10:30 A.M.

1916-23 ISSUES

- 1886 ★ **2c Pale Carmine Red, Ty. I (461).** Nice margins and attractively centered, lightly hinged, Very Fine and choice, with 2008 P.S.E. certificate (OGph, VF-XF 85; SMQ \$150.00)..... 150.00



1886



1887

- 1887 ★★ **3c Violet (464).** Mint N.H. with top selvage, lovely color with sharp impression, attractively centered, Very Fine and choice, with 1999 P.F. certificate..... 170.00



1888

- 1888 ★★ **5c Blue (466).** Mint N.H., intense shade and impression, choice centering, long and full perforations all around, Extremely Fine Gem, with 2009 P.S.E. certificate (XF-Superb 95; SMQ \$1,350.00), the highest grade awarded to date for this issue is a 98..... 170.00



1889

- 1889 ★★ **5c Carmine, Error (467).** Mint N.H., intact perfs all around and showing part of all eight adjoining stamps incl. five with 2c denominations, brilliant color, perfectly centered

EXTREMELY FINE GEM. A SUPERB MINT NEVER-HINGED EXAMPLE OF THE 5-CENT ROSE PERF 11 ERROR.

With 1998 P.F. and 2005 P.S.E. certificates (XF-Superb 95; SMQ \$6,350.00) 1,050.00



1891

1892

1893

1894

Scanned photo affected by capsule

- 1890 ★★ **7c Black (469)**. Mint N.H., intense shade, well-proportioned margins, fresh and Extremely Fine, P.S.E. encapsulated (XF 90; SMQ \$720.00)*Scanned photo affected by capsule* 290.00
- 1891 **8c Olive Green (470)**. Pretty shade on crisp paper, wide and balanced margins, face-free oval registry cancel, Extremely Fine Gem, a gorgeous stamp, with 2009 P.S.E. certificate (Superb 98; SMQ \$490.00), this is the highest grade awarded to date and the only example to achieve this grade 8.00
- 1892 **9c Salmon Red (471)**. Vibrant color, perfectly centered with unusually wide margins, bold oval registry cancel at bottom left, Extremely Fine Gem, with 2009 P.S.E. certificate (Superb 98; SMQ \$690.00), this is the highest grade awarded to date and only one other shares this grade 18.50
- 1893 ★★ **11c Dark Green (473)**. Mint N.H., wide margins and choice centering, deep rich color, Extremely Fine, with 2005 P.S.E. certificate (XF 90; SMQ \$270.00) 100.00
- 1894 ★★ **15c Gray (475)**. Mint N.H., choice margins and excellent centering, pastel color, Extremely Fine, with 2008 P.S.E. certificate (XF 90; SMQ \$1,050.00) 440.00



1895

- 1895 ★ **50c Light Violet (477)**. Gorgeous centering with wide margins, brilliant color on fresh paper
EXTREMELY FINE ORIGINAL-GUM EXAMPLE OF THE 50-CENT PERF 10 FRANKLIN ISSUE ON UNWATERMARKED PAPER.
With 2004 P.S.E. certificate (OGh, XF-Superb 95; SMQ \$1,900.00). Only two have graded higher to date, and only five others share this grade. 1,100.00

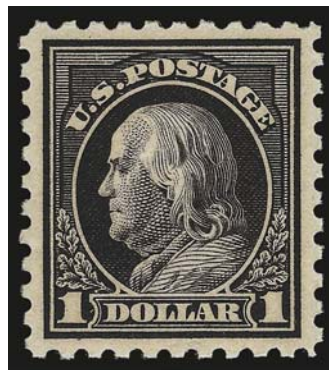

1896

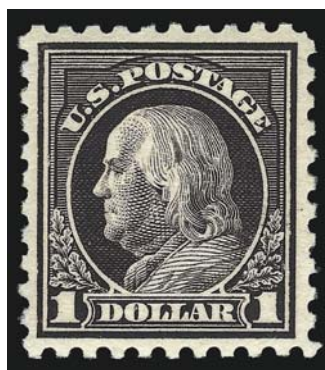

1897

- 1896 ★ **\$1.00 Violet Black (478)**. Lightly hinged, magnificently centered with choice margins, intense color and impression, small natural gum wrinkle, Extremely Fine, with 1984 P.F. certificate as No. 460 and 2008 P.S.E. certificate as No. 478 mentioning small natural gum wrinkle (OGph, XF 90; SMQ \$800.00) 800.00
- 1897 ★ **\$1.00 Violet Black (478)**. Barest trace of hinging, rich color on post-office fresh paper, Extremely Fine, with 1995 P.F. certificate 800.00



- 1898 ★ **\$1.00 Violet Black (478).** Faintly hinged if at all, intense color and clear impression, Very Fine 800.00
- 1899 ★★ **\$2.00 Dark Blue (479).** Mint N.H., deep shade, wide margins, Very Fine..... 575.00
- 1900 ★ **\$2.00 Dark Blue (479).** Striking Jumbo margins and precisely centered, lightly hinged with wonderful intense color, Extremely Fine Gem, with 2009 P.S.E. certificate (OGph, Superb 98 Jumbo; SMQ \$640.00 as 98, unpriced in higher grade), the only previously hinged example to have been awarded this lofty grade, there is only one higher (100 Mint N.H.)..... 250.00
- 1901 ★ **\$2.00 Dark Blue (479).** Wide margins and excellent centering, fresh, intense color, Extremely Fine, with 2007 P.F. certificate (XF 90) 250.00
- 1902 ★★ **\$5.00 Light Green (480).** Mint N.H., vivid color, well-proportioned margins, Extremely Fine, with 2003 P.F. certificate 430.00
- 1903 ★★ **\$5.00 Light Green (480).** Mint N.H., attractive shade, wide margins, Very Fine and choice, with 2004 P.F. certificate..... 430.00
- 1904 ★ **3c Violet, Ty. II, Imperforate (484).** Mint N.H., cut with plate no. 8325 at right with parts of the five adjoining stamps on other three sides, Extremely Fine Gem, with 2007 P.S.E. certificate (Gem 100 Jumbo; SMQ only prices up to normal Superb 98 at \$75.00) 18.00
- 1905 ★ **2c Carmine, Ty. II, Coil (491).** Single hinge mark, radiant color, small natural inclusion, Very Fine, with 2008 P.F. certificate for pair which was graded 85 2,600.00
- 1906 ★★ **3c Violet, Ty. I, Coil (493).** Mint N.H. pair, brilliant color, unusually choice centering with wide margins, Extremely Fine Gem, with 2009 P.S.E. certificate (XF-Superb 95; SMQ \$230.00)..... 75.00
- 1907 ★★ **3c Violet, Ty. II, Coil (494).** Mint N.H. pair, perfect centering, beautiful color on post-office fresh paper, tiny natural inclusion in right stamp, Extremely Fine Gem, a superb pair, with 2005 P.S.E. certificate (Superb 98; SMQ \$400.00), this is the highest grade awarded to date and only five others share this grade 50.00



1908



1909



1911



1912



1913

- 1908 ★★ **4c Orange Brown, Coil (495).** Mint N.H. pair, gorgeous margins and centering, bright color, single perf at bottom not fully punched, Extremely Fine, with 2005 P.S.E. certificate (XF-Superb 95; SMQ \$170.00)..... 50.00
- 1909 ★★ **5c Blue, Coil (496).** Mint N.H. joint line pair, rich color and detailed impression, almost mathematically perfect centering with wide margins, Extremely Fine Gem, with 2008 P.S.E. certificate (Superb 98; SMQ \$520.00), this is the highest grade awarded to date and only five others share this grade 65.00
- 1910 ★★田 **2c Rose, Ty. I (499).** Mint N.H. half pane of 50 with left plate no. 8517 selvage and **completely blank bottom selvage**, Very Good-Fine, scarce missing plate number variety*Not illustrated* E. 200-300
- 1911 ★ **2c Deep Rose, Ty. Ia (500).** Small h.r., brilliant color, almost perfect centering, Extremely Fine Gem 275.00
- 1912 **2c Deep Rose, Ty. Ia (500).** Radiant color on crisp paper, neat wavy-line machine cancel, wide margins, Extremely Fine, with 2009 P.S.E. certificate (XF 90; SMQ \$395.00) 240.00

1913 ★★ **3c Light Violet, Ty. I (501).** Mint N.H., bright shade, beautiful centering, Extremely Fine Gem, with 2003 P.S.E. certificate (XF-Superb 95; SMQ \$220.00)..... 25.00

1914 ★★ **3c Violet (Shades), Ty. I, Booklet Pane of Six (501b).** 15, all Position H, Mint N.H. but some with slight gum disturbance from interleaving, typical mixed centering, Fine lot, impossible to find perfectly centered*Not illustrated* 1,875.00

1915 ★ **3c Violet (Shades), Ty. I, Booklet Pane of Six (501b).** Eight of the twelve collectible positions incl. plate no., several Mint N.H., Fine lot for these, impossible to find centered*Not illustrated* 780.00

1916 ★★ **3c Violet (Shades), Ty. I, Booklet Pane of Six (501b).** 16 panes (eleven Pos. A, five Pos. H), Mint N.H., generally Fine, impossible to find centered*Not illustrated* 2,000.00

1917 ★★ **3c Violet (Shades), Ty. I, Booklet Pane of Six (501b).** 15 panes, all Pos. F, Mint N.H., Fine, impossible to find centered*Not illustrated* 1,875.00

1918 ★ **3c Light Violet, Ty. I, Vertical Pair, Imperforate Horizontally (501c).** Brilliant color, bottom stamp Mint N.H., unusually choice centering with wide margins at top and bottom, trivial natural inclusion at top

EXTREMELY FINE. AN EXCEEDINGLY RARE ORIGINAL-GUM EXAMPLE OF THE 3-CENT SCOTT 501 VERTICAL PAIR, IMPERFORATE HORIZONTALLY.

We have only offered three others since keeping computerized records. 2,500.00



1918



1919



1921

- 1919 **3c Light Violet, Ty. I, Double Impression (501d).** Good doubling with top and left frame lines of almost equal intensity, wavy-line machine cancel, off-center as always, few small faults, rare, this stamp realized \$4,250 hammer in Sale 967 but was returned after the P.F. noted tiny faults, with 2009 P.F. certificate 2,750.00
- 1920 ★ **3c Dark Violet, Ty. II, Vertical Strip of Three, Imperforate Horizontally (502c).** Lightly hinged, rich color, choice centering, light natural gum wrinkles not visible on front of stamps and not mentioned on accompanying certificate, Extremely Fine, with 1983 P.F. certificate, Scott Retail as pair with no premium for the third stamp, this is undercatalogued in Scott given its scarcity 1,400.00
- 1921 ★★ **4c Brown (503).** Mint N.H., brilliant color, crisp impression, perfectly centered with Jumbo margins, Extremely Fine Gem, a gorgeous stamp, with 2009 P.S.E. certificate (Superb 98 Jumbo; unpriced in SMQ above the grade of 98, SMQ \$700.00 as 98), only two have graded higher to date 22.50



1920



1922

- 1922 ★★ **5c Rose, Error (505).** Mint N.H., incredibly well-centered, vivid color and crisp impression
EXTREMELY FINE GEM. AN OUTSTANDING EXAMPLE OF THE 5-CENT ROSE PERFORATED 11 ERROR.
Students of the Washington-Franklin Issues can attest to the difficulty of finding this error stamp in reasonable centering. The example offered here is certainly one of the nicer ones.
With 2008 P.S.E. certificate (XF-Superb 95; SMQ \$3,000.00) 675.00

- 1923 ★★ **5c Rose, Error (505).** Mint N.H., brilliant color, beautifully centered with wide margins, post-office fresh and Extremely Fine example of this popular error, P.S.E. encapsulated (XF 90; SMQ \$1,350.00) 675.00



1924



1923

- 1924 ★ **5c Rose, Error (505).** Barest trace of hinging, brilliant color, wide and balanced margins, Extremely Fine Gem, with 2007 P.S.E. certificate (OGph, XF-Superb 95; SMQ \$600.00) 325.00

- 1925 ★★ **6c Red Orange (506).** Mint N.H., glorious perfectly balanced Jumbo margins, radiant color on fresh bright paper

EXTREMELY FINE GEM. A PERFECT POST-OFFICE FRESH MINT NEVER-HINGED 6-CENT RED ORANGE 1917 ISSUE SINGLE.

With 2008 P.S.E. certificate (Gem 100 Jumbo; SMQ \$800.00 as 98, unpriced in the 100 and 100J grades). According to the P.S.E. Population Report, this is the only one out of 121 others submitted to have been awarded this ultimate grade 27.50



1925



- 1926 ★★ **7c Black (507).** Mint N.H., essentially perfectly centered, attractive shade and clear impression, Extremely Fine Gem, with 2008 P.S.E. certificate (XF-Superb 95; SMQ \$480.00) 65.00
- 1927 **7c Black (507).** Jumbo margins with bottom **plate no. 8897** selvage, Saint Louis precancel, Extremely Fine Gem, P.S.E. encapsulated (XF-Superb 95 Jumbo; SMQ \$95.00 as 95, \$315.00 as 98), the only one in this grade with only two higher..... 1.25
- 1928 ★★ **8c Olive Bister (508).** Mint N.H., choice wide margins and almost perfectly centered, vivid color, Extremely Fine, with 1992 P.F. certificate..... 27.50
- 1929 ★★田 **9c Salmon Red (509).** Mint N.H. wide top plate no. F12572 block of six, fresh, wonderfully well-centered, Extremely Fine, with 2009 P.S.E. certificate 250.00
- 1930 ★★ **10c Orange Yellow (510).** Mint N.H. with **plate no. 11746** at bottom, vibrant color, Jumbo margins, Extremely Fine Gem, with 1985 and 1994 P.F. and 2008 P.S.E. certificates (XF-Superb 95 Jumbo; SMQ \$325.00 as 95, \$1,100.00 as 98) 40.00



1931



1932



1933

- 1931 ★★ **10c Orange Yellow (510)**. Mint N.H., intense shade reminiscent of the scarce Brown Yellow shade, wide and balanced margins, Extremely Fine Gem, with 2004 P.S.E. certificate (XF-Superb 95; SMQ \$325.00)..... 40.00
- 1932 ★★ **12c Claret Brown (512)**. Mint N.H., vibrant color on bright paper, choice centering with wide margins, Extremely Fine Gem, with 2005 P.S.E. certificate (XF-Superb 95; SMQ \$180.00) 20.00
- 1933 ★★ **13c Apple Green (513)**. Mint N.H., vivid color on bright white paper, wide and balanced margins, Extremely Fine Gem, with 2004 P.S.E. certificate (XF-Superb 95; SMQ \$220.00) 25.00



1934

- 1934 ★★ **30c Orange Red (516)**. Mint N.H., precise centering, fresh color on crisp paper, Extremely Fine Gem, with 2008 P.S.E. certificate (Superb 98; SMQ \$1,850.00) 85.00

- 1935 ★★ **50c Red Violet (517)**. Mint N.H., wide margins and perfectly centered, striking color on crisp paper, Extremely Fine Gem, a beautiful stamp, with a P.S.E. grade of Superb 98, with 2008 P.S.E. certificate (Superb 98; SMQ \$1,800.00) 150.00



1935



1936

- 1936 ★★ **50c Red Violet (517)**. Mint N.H., brilliant color, almost perfectly centered, Extremely Fine Gem, with 2004 P.S.E. certificate (XF-Superb 95; SMQ \$700.00)..... 150.00



- 1937 ★★ **\$1.00 Violet Brown (518)**. Mint N.H., deep rich color and proof-like impression, Jumbo margins, Extremely Fine, a pretty stamp, 2002 P.F. and 2005 P.S.E. certificates (XF 90 Jumbo; SMQ \$200.00 as 90, \$610.00 as 95) 120.00
- 1938 ★ **\$1.00 Deep Brown (518b)**. Choice margins and better than usual centering, h.r., thinning below hinge, Very Fine appearance, with 2007 P.F. certificate 1,800.00
- 1939 **2c Carmine (519)**. Odd black cancel, reperfed at right, Fine appearance, scarce, with 1992 P.S.E. certificate 1,400.00
- 1940 ★★ **\$2.00 Orange Red & Black (523)**. Mint N.H., attractively centered, Very Fine and choice, with 1989 P.F. and 2009 P.S.E. certificates (VF-XF 85; SMQ \$1,350.00) 1,300.00
- 1941 **\$2.00 Orange Red & Black (523)**. Attractive margins and centering, excellent colors, neat Los Angeles oval cancel, Very Fine, with 2009 P.S.E. certificate 250.00
- 1942 ★★ **\$5.00 Deep Green & Black (524)**. Mint N.H., rich colors, well-proportioned margins, Extremely Fine, with 2005 P.S.E. certificate (XF 90; SMQ \$660.00) 425.00
- 1943 ★★ **\$5.00 Deep Green & Black (524)**. Mint N.H., beautiful strong color, wide and balanced margins, Extremely Fine, with 1998 P.F. certificate 425.00
- 1944 ★★ **\$5.00 Deep Green & Black (524)**. Mint N.H., wide margins and strong colors, Very Fine, with 1999 A.P.S. certificate 425.00
- 1945 ★★ **\$5.00 Deep Green & Black (524)**. Mint N.H., slightly toned, otherwise Very Fine 425.00
- 1946 ★★ **\$5.00 Deep Green & Black (524)**. Mint N.H., couple natural gum wrinkles, Very Fine 425.00



- 1947 ★★ **1c Gray Green (525)**. Mint N.H., wide margins and precise centering, Extremely Fine Gem, with 2008 P.S.E. certificate (Superb 98; SMQ \$370.00)..... 8.25
- 1948 ★★ **3c Purple, Ty. IV (530)**. Mint N.H., wide margins and exquisitely centered, strong color on bright white paper, Extremely Fine Gem, with 2009 P.S.E. certificate (Superb 98; SMQ \$310.00).. 4.50
- 1949 ★★ **3c Purple, Ty. IV (530)**. Mint N.H., intense color and detailed impression on bright paper, Jumbo margins, Extremely Fine Gem, a superb stamp in every respect, with 2004 P.S.E. certificate (XF-Superb 95 Jumbo; SMQ \$75.00 as 95, \$310.00 as 98), only six have graded higher to date. 4.50
- 1950 **3c Purple, Ty. IV (530)**. Immense Jumbo margins and essentially perfectly centered, light pastel color, unobtrusive partial oval grid cancel, Extremely Fine Gem, with 2008 P.S.E. certificate (XF-Superb 95 Jumbo; SMQ \$80.00 as 95, \$260.00 as 98) 0.30
- 1951 ★★ **2c Carmine, Ty. V, Imperforate (533)**. Mint N.H. with bottom plate no. 11893, three large balanced margins and of course much wider at bottom to accommodate plate number, strong color, Extremely Fine, with 1996 P.S.E. certificate for plate block and 2009 P.F. certificate as single..... 210.00
- 1952 ★ **2c Carmine, Ty. V, Imperforate (533)**. Tiny moisture spot on gum but otherwise never hinged, huge balanced margins, Extremely Fine, with photocopy of 1984 P.F. certificate for block of four (top left stamp), Scott Retail as hinged..... 100.00
- 1953 ★★田 **2c Carmine, Ty. V, Imperforate (533)**. Mint N.H. center line block of four, well-proportioned margins, beautiful bright color, Very Fine and choice, with 1976 and 1999 P.F. certificates..... 1,300.00
- 1954 ★★ **3c Violet (537)**. Mint N.H. with right **plate no. 9430** selvage, precise centering and lovely pastel color, Extremely Fine Gem, with 2008 P.S.E. certificate (Superb 98; SMQ \$410.00)..... 20.00
- 1955 ★ **3c Deep Violet (537a)**. Single hinge mark, rich color in this distinctive shade on bright paper, three wide margins, Very Fine, with 2008 P.F. certificate 1,250.00
- 1956 ★ **3c Deep Violet (537a)**. Lightly hinged, pretty shade, fresh and Fine, with 1975 and 2005 P.F. certificates, the former as a block..... 1,250.00
- 1957 ★★ **3c Red Violet (537c)**. Mint N.H., beautiful balanced Jumbo margins, strong color with excellent reddish hue, Extremely Fine, with 2008 P.S.E. certificate (XF 90 Jumbo, SMQ \$425.00 for 90, \$1,250.00 for 95)..... 300.00
- 1958 ★★ **2c Carmine Rose, Ty. III, Rotary Perf 11 x 10 (540)**. Mint N.H. with top **plate no. S 30** selvage, perfectly centered, Extremely Fine Gem, with 2007 P.S.E. certificate (Superb 98; SMQ \$920.00) 30.00



1959

- 1959 **1c Green, Rotary Perf 11 (544).** Neat "Peoria Ill." precancel, rich color, Fine example of this rarity, with 2009 P.F. certificate 3,750.00



- 1960 ★★ **1c Green, Rotary (545).** Mint N.H., almost perfectly centered with well-balanced margins, fresh and bright color, Extremely Fine, scarce with such choice centering, with 1997 P.F. certificate 475.00
- 1961 **1c Green, Rotary (545).** Uncharacteristically wide margins and nicely centered, strong color with boxed cancel, Very Fine, with 2000 P.F. certificate 210.00
- 1962 ★★ **2c Carmine Rose, Ty. III, Rotary (546).** Mint N.H., brilliant color, well-proportioned margins, Extremely Fine, with 2000 P.F. certificate 280.00
- 1963 ★ **2c Carmine Rose, Ty. III, Rotary (546).** Faintly hinged in one corner, almost perfectly centered, vivid color and clear impression, Extremely Fine, with 1984 P.F. certificate 125.00
- 1964 ★★ **\$2.00 Carmine & Black (547).** Mint N.H. with bottom half-arrow selvage, attractive margins and quite well-centered, strong colors, Extremely Fine, with 2009 P.S.E. certificate (XF 90; SMQ \$500.00) 330.00
- 1965 ★★ **\$2.00 Carmine & Black (547).** Mint N.H., deep rich colors on crisp paper, gorgeous centering, Extremely Fine, with 2001 P.F. certificate 330.00
- 1966 ★★ **\$2.00 Carmine & Black (547).** Mint N.H., handsome wide margins, strong colors, Very Fine and choice, with 1987 P.F. certificate 330.00
- 1967 ★ **\$2.00 Carmine & Black (547).** Wide margins and precisely centered, fresh and crisp, Extremely Fine Gem, with 2008 P.S.E. certificate (OGh, Superb 98; SMQ \$520.00) 150.00

PILGRIM TERCENTENARY



1968



1969



1970

- 1968 ★★ **1c Pilgrim Tercentenary (548).** Mint N.H. with top **plate no. 12428** selvage, choice perfectly balanced margins, lovely color and impression, Extremely Fine Gem, with 2008 P.S.E. certificate (Superb 98; SMQ \$550.00) 12.00
- 1969 ★★ **2c Pilgrim Tercentenary (549).** Mint N.H., mathematically centered single with lovely bright color on crisp paper, Extremely Fine Gem, with 1997 P.F. and 2009 P.S.E. certificates (Gem 100; SMQ \$740.00 as 98, unpriced in higher grade), the only example to have achieved this lofty grade, not only in Mint N.H. but in all categories..... 16.00
- 1970 **5c Pilgrim Tercentenary (550).** Wide and perfectly balanced margins, intense color with light unobtrusive cancel, Extremely Fine Gem, with 2009 P.S.E. certificate (Superb 98; SMQ \$540.00), the only used 5c Pilgrim awarded this high grade with none higher..... 14.00

1922-26 ISSUES



1972



1973



1974



1975

- 1971 ★★田 **1c Green, Complete 97c Booklet (BK67).** 16 panes of six (552a), Mint N.H., covers lightly creased, otherwise Fine*Not illustrated* 650.00
- 1972 ★★ **1 1/2c Yellow Brown (553).** Mint N.H., wide margins and perfect centering, strong color and detailed impression, fresh and crisp, Extremely Fine Gem, with 2009 P.S.E. certificate (Gem 100; SMQ \$265.00 as 98, unpriced in higher grade), one of five awarded this grade with none higher 4.75
- 1973 ★★ **2c Carmine (554).** Mint N.H., perfectly balanced margins, strong color, Extremely Fine Gem, with 2009 P.S.E. certificate (Superb 98; SMQ \$230.00)..... 2.75
- 1974 ★★ **4c Yellow Brown (556).** Mint N.H. with bottom selvage, fabulous centering and choice margins, fresh color and detailed impression, Extremely Fine Gem, with 2009 P.S.E. certificate (Superb 98; SMQ \$1,200.00), one of seven to have been awarded this grade with only two higher..... 45.00
- 1975 ★★ **5c Dark Blue (557).** Mint N.H., magnificent centering, fresh and crisp, Extremely Fine Gem, with 2008 P.S.E. certificate (XF-Superb 95; SMQ \$295.00)..... 45.00



1976

1976 ★★田 8c Olive Green (560). Mint N.H. bottom plate no. block of six with wide selvage, pretty shade, fresh and Extremely Fine, a phenomenal plate block..... 900.00

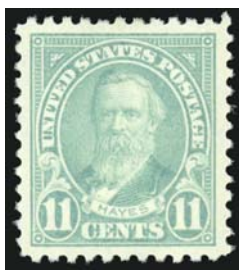

1977



1979



1980



1981

- 1977 ★★ 11c Light Bluish Green (563a). Mint N.H., wonderful centering within perfectly balanced margins, pretty pastel color, Extremely Fine Gem, with 2008 P.S.E. certificate (Superb 98; SMQ \$250.00), only one example of this shade has been graded higher to date..... 2.90
- 1978 ★★ 14c-\$5.00 1922-25 Issue. Incl. 14c, 25c, \$2.00 and \$5.00, also 17c 1926 Issue, all with sheet corner margins, all but \$2.00 with letters, Very Fine lot, very attractiveNot illustrated 458.75
- 1979 ★★ 14c Blue (565). Mint N.H., wide margins with exceptional centering, proof-like impression, Extremely Fine Gem, with 2007 P.S.E. certificate (Superb 98; SMQ \$295.00). 8.75
- 1980 ★★ 15c Gray (566). Mint N.H., Jumbo margins and perfect centering, beautiful clear impression on bright paper, Extremely Fine Gem, with 2009 P.S.E. certificate (Superb 98 Jumbo; SMQ \$1,050.00 as 98, unpriced in higher grade), one of just three to have been awarded this grade with only three higher 45.00
- 1981 °★★ 20c Carmine Rose (567). Mint N.H. with plate no. 20033 at right, perfectly centered with Jumbo margins, brilliant color on post-office fresh paper, Extremely Fine Gem, a magnificent stamp in every respect, with 2008 P.S.E. certificate (Superb 98 Jumbo; unpriced in SMQ above the grade of 98, SMQ \$1,050.00 as 98), only three have graded higher to date 45.00



1982



1983

- 1982 ★★ **20c Carmine Rose (567).** Mint N.H., wide balanced margins, bright color, Extremely Fine Gem, with 2009 P.S.E. certificate (Superb 98; SMQ \$1,050.00) 45.00
- 1983 ★★ **25c Yellow Green, “Bridge Over Falls” Plate Scratches (568 var).** Mint N.H., choice centering, deep rich color, Extremely Fine, according to Griffith book (p. 86) this prominent plate variety was discovered in 1931 and named the “Bridge Over Falls”, it is now listed and pictured in the Scott U.S. Specialized catalogue, with 2008 P.F. certificate (XF 90), Scott Retail as hinged 500.00

- 1984 ★★ **30c Olive Brown (569).** Mint N.H., pretty shade, mathematically perfect centering with Jumbo margins

EXTREMELY FINE GEM. THIS STUNNING MINT NEVER-HINGED STAMP HAS BEEN AWARDED THE GRADE OF GEM 100 JUMBO BY P.S.E. — THIS IS THE HIGHEST GRADE POSSIBLE.

With 2009 P.S.E. certificate (Gem 100 Jumbo; unpriced in SMQ above the grade of 98, SMQ \$1,500.00 as 98). This is the highest grade possible and only one other has achieved this perfect grade. 65.00



1984



1985



1986

- 1985 ★★ **50c Lilac (570).** Mint N.H., Jumbo margins and essentially perfectly centered, lovely pastel color, Extremely Fine Gem, with 2009 P.S.E. certificate (XF-Superb 95 Jumbo; SMQ \$395.00 as 95, \$1,600.00 as 98) 100.00
- 1986 ★★ **50c Lilac (570).** Mint N.H. with wide top **plate no. F17480** selvage, strong color and beautifully balanced margins, Extremely Fine Gem, with 2009 P.S.E. certificate (XF-Superb 95; SMQ \$395.00)..... 100.00



1987

1987 ★★ **\$1.00 Violet Black (571)**. Mint N.H., mathematically perfect centering, full perforations, strong color and clear impression

EXTREMELY FINE GEM. GRADED GEM 100, THIS IS THE PERFECT \$1.00 1922 ISSUE FOR THE DISCRIMINATING COLLECTOR.

With 2009 P.S.E. certificate (Gem 100; SMQ \$1,350.00 as 98, unpriced in the 100 grade). This is one of only two to have received this lofty grade with none higher. 95.00



1989



1988



1990



1991

1988 ★★ **\$2.00 Deep Blue (572)**. Mint N.H. with top selvage, particularly choice centering, lovely color, Extremely Fine Gem, with 2009 P.S.E. certificate (XF-Superb 95; SMQ \$490.00) 165.00

1989 ★★ **\$2.00 Deep Blue (572)**. Mint N.H., Jumbo margins, strong color on bright paper, Extremely Fine, with 2009 P.S.E. certificate (XF 90 Jumbo; SMQ \$195.00 as 90, \$425.00 as 95) 165.00

1990 ★★ **\$5.00 Carmine & Blue (573)**. Mint N.H., precisely centered, vivid colors, fresh, crisp impression, Extremely Fine Gem, with 2007 P.S.E. certificate (Superb 98; SMQ \$1,500.00) 220.00

1991 ★★ **\$5.00 Carmine & Blue (573)**. Mint N.H., exceptionally well-centered, Extremely Fine Gem, with 2009 P.S.E. certificate (XF-Superb 95; SMQ \$490.00) 220.00

1992 ★★ **\$5.00 Carmine Lake & Dark Blue (573a).** Mint N.H., perfectly centered and with beautiful prooflike impression

EXTREMELY FINE GEM. AN OUTSTANDING MINT NEVER-HINGED EXAMPLE OF THE 1922 ISSUE TOP VALUE IN THE SCARCER SHADE COMBINATION.

With 2009 P.S.E. certificate (Superb 98; SMQ \$2,100.00). This is one of six in this grade with none higher..... 350.00



1992



1993

1993 ★★田 **\$5.00 Carmine & Blue (573).** Mint N.H. arrow and double plate no. block of twelve (4x3), fresh and bright, light natural gum wrinkles, P.O. staple tears in arrow selvage area, otherwise Fine-Very Fine 3,130.00

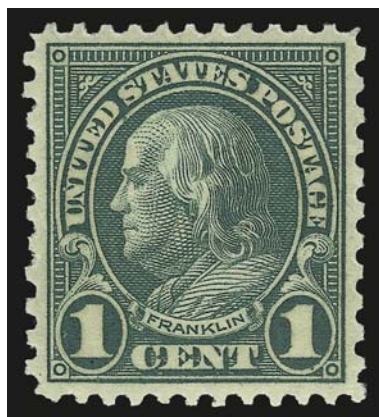

1994



1995



1996

1994 ★★ **1c Green, Rotary (578).** Mint N.H., bright shade, well-proportioned margins, Extremely Fine, with 1998 P.F. certificate for block..... 190.00

1995 ★★ **1c Green, Rotary (578).** Mint N.H., uncharacteristically wide margins and excellent centering, deep rich color with a finely etched impression, Extremely Fine, with 2001 P.F. certificate 190.00

1996 ★★ **2c Carmine, Rotary (579).** Mint N.H., choice centering for this difficult rotary issue, bright color, Extremely Fine, with 1999 P.F. certificate 175.00



1997

1997 ★★ **4c Yellow Brown, Perf 10 (585).** Mint N.H. with selvage at bottom, brilliant color as fresh as the day it was printed, mathematically perfect centering

EXTREMELY FINE GEM. THIS STUNNING MINT NEVER-HINGED STAMP HAS BEEN AWARDED THE GRADE OF GEM 100 BY P.S.E.

With 2009 P.S.E. certificate (Gem 100; unpriced in SMQ above the grade of 98, SMQ \$1,250.00 as 98). Only one other has achieved this grade and only one has graded higher ... 40.00

1998 ★★田 **10c Orange, Perf 10 (591).** Mint N.H. top right plate no. 18533 block of four, flawless centering, Extremely Fine Gem, the cornerstone for a set of the 1923-26 Perf 10 Issue plate blocks, without a doubt one of the finest known, with 2008 P.S.E. certificate 750.00



1998



1999



2000



2001

1999 ★★ **2c Carmine, Rotary, Perf 11 (595).** Mint N.H., intense color and impression, Very Fine and choice, with 2004 P.F. certificate 550.00

2000 ★★ **2c Carmine, Ty. I, Coil (599).** Mint N.H. pair, pretty shade, perfectly centered with wide and balanced margins, Extremely Fine Gem, with 2009 P.S.E. certificate (Superb 98; SMQ \$230.00), this is the highest grade awarded to date 1.50

2001 ★★ **2c Carmine, Joint Line Pair, Ty. I, II (599-599A).** Mint N.H. strip of five, three left stamps are No. 599A, right two stamps are No. 599, intense shade and impression, well-proportioned margins, Very Fine and choice, with 2007 P.S.E. certificate 1,875.50



- 2002 ★★ **2c Carmine, Ty. II, Coil (599A).** Mint N.H. joint line pair, brilliant color, nicely centered, Very Fine and choice, a challenging joint line pair to find Mint N.H. and well-centered, with 1998 P.F. certificate..... 1,300.00
- 2003 ★ **2c Carmine, Ty. II, Coil (599A).** Combination joint line pair, right stamp Ty. I (Mint N.H.), left Ty. II (lightly hinged, tiny natural inclusion), Very Fine and choice, with 2006 P.S.E. certificate 750.00
- 2004 ★★田 **5c Lexington-Concord (619).** Mint N.H. wide top plate no. 1805 block of six, wide margins and essentially perfectly centered, Extremely Fine, outstanding quality, with 2009 P.S.E. certificate..... 310.00
- 2005 **5c Lexington-Concord (619).** Brilliant color on bright paper, huge margins and perfect centering, neat strike of Cleveland double oval, Extremely Fine Gem, a superb stamp in every respect, with 2009 P.S.E. certificate (Superb 98; SMQ \$465.00), this is the highest grade to date awarded to a used example and only one other shares this grade... 13.00
- 2006 ★★ **13c Green (622).** Mint N.H., perfectly centered and beautifully margined, wonderful color with lovely impression, Extremely Fine Gem, with 2009 P.S.E. certificate (Superb 98; SMQ \$330.00)..... 22.50
- 2007 ★★ **13c Green (622).** Mint N.H., perfectly centered with pristine vivid color, Extremely Fine Gem, with 2007 P.S.E. certificate (Superb 98; SMQ \$330.00) 22.50
- 2008 ★★ **17c Black (623).** Mint N.H., flawless centering with intense color on bright paper, Extremely Fine Gem, with 2009 P.S.E. certificate (Superb 98; SMQ \$340.00) 25.00
- 2009 ★★ **17c Black (623).** Mint N.H., mathematically centered with full perfs, clear impression, Extremely Fine Gem, with 2009 P.S.E. certificate (Superb 98; SMQ \$340.00) 25.00



2010



2011



2014



2016



2012



2018



2019

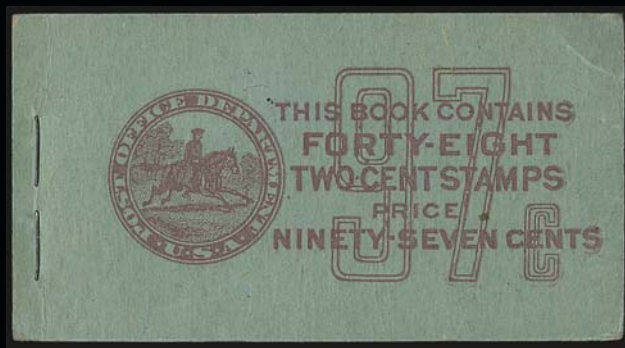

2017



2020



2024

- 2010 ★★ **17c Black (623).** Mint N.H., wide balanced margins, intense color on bright white paper, Extremely Fine Gem, with 2008 P.S.E. certificate (Superb 98; SMQ \$340.00) 25.00
- 2011 ★★ **2c White Plains (629).** Mint N.H., Jumbo margins and superb centering, bright and crisp, Extremely Fine Gem, with 2007 P.S.E. certificate (Superb 98 Jumbo; SMQ \$165.00 as 98, unpriced in this higher grade), of the 96 graded No. 629's in the P.S.E. Population Report, only three share this grade and only four have graded higher 3.25
- 2012 ★★ **2c White Plains Souvenir Sheet (630).** Mint N.H., radiant color, exceptionally well-centered, nearly every stamp with wide and balanced margins, Extremely Fine.. 600.00
- 2013 ★★ **2c White Plains Souvenir Sheet (630).** Mint N.H., bright color, choice centering throughout, Very Fine-Extremely Fine *Not illustrated* 600.00
- 2014 ★★ **1c Yellow Green (632).** Mint N.H., perfectly centered, vivid color and sharp impression, Extremely Fine Gem, with 2008 P.S.E. certificate (Superb 98; SMQ \$235.00) 0.20
- 2015 ★★田 **1c Green, Complete 97c Booklet (BK76).** 16 panes of six (632a), Mint N.H., back cover light crease, still remarkably fresh and despite the crease, in exceptional quality, Fine..... *Not illustrated* 600.00
- 2016 ★★ **2c Carmine, Ty. I (634).** Mint N.H. with bottom right **plate no. 19966** corner selvage, Jumbo margins, perfectly centered, fresh and crisp, Extremely Fine Gem, with 2009 P.S.E. certificate (Superb 98 Jumbo; SMQ \$225.00 as 98, unpriced in higher grade), this is the only example awarded this grade with only two higher 0.20
- 2017 ★★田 **2c Carmine, Complete 97c Booklet (BK83).** Eight panes of six (634d), Mint N.H., top cover small corner crease, otherwise Fine-Very Fine, difficult booklet 900.00
- 2018 ★★ **2c Carmine, Ty. II (634A).** Mint N.H., lovely wide margins and exceptional centering, rich color, Extremely Fine, with 1999 P.F. certificate 650.00
- 2019 ★★ **2c Carmine, Ty. II (634A).** Mint N.H., unusually well-centered, strong color, fresh, crisp color, Very Fine and choice, with 2008 P.S.E. certificate (VF-XF 85; SMQ \$680.00) 650.00
- 2020 ★★ **2c Carmine, Ty. II (634A).** Mint N.H., brilliant color, well-balanced margins, Very Fine and choice, with 1990 and 2004 P.F. certificates 650.00
- 2021 ★ **2c Carmine, Booklet Pane of Six (624d).** 26, all with **partial plate no. at top left or bottom left**, few Mint N.H., nos. show 25% to 100% with the majority 40% or more and are virtually all different, scarce lot..... *Not illustrated* E. 300-400
- 2022 ★ **2c Carmine, Booklet Pane of Six (624d).** 26, all with **partial plate no. at top left or bottom left**, few Mint N.H., nos. show 25% to 75% with the majority 40% or more and are virtually all different, scarce lot *Not illustrated* E. 200-300
- 2023 ★ **2c Carmine, Booklet Pane of Six (624d).** 29, all with **partial plate no. at top left or bottom left**, few Mint N.H., nos. show 25% to 95% with the majority 40% or more and are virtually all different, virtually all Fine for these..... *Not illustrated* E. 200-300
- 2024 ★★ **4c Yellow Brown (636).** Mint N.H., amazing Jumbo margins, uncharacteristic for this issue, precisely centered, beautiful color on crisp white paper, Extremely Fine Gem, with 2009 P.S.E. certificate (Gem 100 Jumbo; SMQ \$315.00 as 98, unpriced in higher grades), according to the P.S.E. Population Report this is the only example to have been awarded this ultimate grade 3.00
- 2025 **No Lot.**

- 2026 ★★ **9c Rose (641).** Mint N.H., beautiful margins and perfectly centered, vivid color on fresh white paper
EXTREMELY FINE GEM. A SPECTACULAR MINT NEVER-HINGED 9-CENT ROSE FROM THE 1926-34 REGULAR ISSUE.
With 2008 P.S.E. certificate (Gem 100; SMQ \$315.00 as 98, unpriced in higher grade). This is one of only three to have achieved this grade with none higher 3.00



2026



2027



2028



2029



2030

- 2027 ★★ **10c Orange (642)**. Mint N.H. with top right **plate no. 18848** corner selvage, perfectly centered and outstanding brilliant color, Extremely Fine Gem, with 2008 P.S.E. certificate (Superb 98; SMQ \$350.00)..... 5.00
- 2028 ★★ **1/2c Olive Brown (653)**. Mint N.H. with bottom selvage, intense color and clear impression, Extremely Fine Gem, with 2007 P.S.E. certificate (Gem 100; SMQ \$170.00 as 98, unpriced in higher grade)..... 0.25
- 2029 ★★ **1/2c Olive Brown (653)**. Mint N.H., Jumbo margins and essentially perfectly centered, bright and crisp, Extremely Fine Gem, with 2007 P.S.E. certificate (Superb 98 Jumbo; SMQ \$170.00 as 98, unpriced in higher grade)..... 0.25
- 2030 ★★ **2c Lake, Sullivan Expedition (657a)**. Mint N.H., deep rich color nicely contrasted by bright white paper, fresh and Extremely Fine example of this scarce shade, with 2005 P.S.E. certificate (XF 90; SMQ \$750.00), only one example has graded higher to date and only one other shares this grade..... 575.00

END OF FIFTH SESSION

SIXTH SESSION (LOTS 2031-2361)
THURSDAY, JUNE 25, 2009, AT 1:30 P.M.

SPECIALIZED COLLECTION OF KANSAS-NEBRASKA OVERPRINTS



- 2031 ★★ **1c-10c Kans., Nebr. Ovpts. (658-679).** Mint N.H., most with choice centering and wide margins, 6c values a bit oxidized, fresh and Very Fine-Extremely Fine set, all with P.F. certificates, the cost of the certificates alone more than \$400.....*Not illustrated* 1,069.00
- 2032 田 **1c-10c Kans., Nebr. Overprints (658-679).** Used plate no. blocks of four, variety of cancels, Fine-Very Fine for this issue, an extremely difficult set to assemble, Scott Retail as four sets of used singles**(Photo Ex)** 2,569.20
- 2033 田 **1c-10c Kans., Nebr. Overprints (658-679).** Blocks of four, variety of cancels, Fine-Very Fine lot, certainly more difficult to assemble in nice condition than their unused counterparts**(Photo Ex)** 2,569.20
- 2034 ★ **Kans., Nebr. Ovpt. Varieties.** Nine items, eight are pairs or blocks of four or larger, other a single, incl. **wide-spacing multiples** of Nos. 658, 660, 670, 671 (plate no. block of four) and 673, **high shifts** on Nos. 668, 670 and 671, and No. 669 block of four with **no periods** on right pair, virtually all Mint N.H., Fine-Very Fine, two items with 2002 A.P.S. certificates*Not illustrated* 512.50
- 2035 田 **1c-10c Kans. Overprints (658-668).** Blocks of four, all with **Hugoton Kansas precancels**, Fine-Very Fine, a rare set of precancelled blocks.....**(Photo Ex)** 716.60
- 2036 ★田 **1c, 1½c Kans. Ovpt. (658-659).** 1c two different complete matched sets of plate no. blocks of four (19338, 19339) and 1½c seven different nos. or pos. from plate nos. 19181 and 19191, all but one Mint N.H., Fine*Not illustrated* 1,170.00
- 2037 ★★ **1c Kans. Ovpt., Vertical Pair, One Without Ovpt. (658a).** In vertical strip of three, Mint N.H., Fine, Scott Retail as hinged..... 375.00
- 2038 ★ **1c Kans. Ovpt., Vertical Pair, One Without Ovpt. (658a).** With top selvage, faintly hinged, Fine..... 375.00



- 2039 ★田 **1c Kans. Ovpt., Vertical Pair, One Without Ovpt. (658a).** In vertical block of six, lightly hinged, Fine, signed "SA" (Spencer Anderson) and one other in pencil..... 750.00
- 2040 ★★田 **1c-1½c Kans.-Nebr. Ovpt. (658-659, 670).** Mint N.H. panes of 100, fresh and Fine-Very Fine*Not illustrated* 1,791.00
- 2041 ★★ **1½c Kans. Ovpt. (659).** Mint N.H. with bottom right **plate no. 19191** corner selvage, remarkable margins and centering, excellent color, Extremely Fine Gem, with 2009 P.S.E. certificate (Superb 98; SMQ \$370.00) 6.25
- 2042 ★ **1½c Kans. Ovpt., Vertical Pair, One Without Ovpt. (658a).** With bottom selvage, Fine 425.00
- 2043 ★田 **2c Kans. Ovpt. (660).** Plate no. blocks of four, 24 different nos. or pos., about one-third Mint N.H., few small faults, otherwise Fine-Very Fine, incl. scarcer numbers .. 1,470.00
- 2044 ★★ **3c Kans. Ovpt. (661).** Mint N.H., uncharacteristically wide margins and perfectly centered, rich color, Extremely Fine Gem, with 2007 P.S.E. certificate (Superb 98; SMQ \$1,050.00) 37.50
- 2045 ★★ **4c Kans. Ovpt. (662).** Mint N.H., superb centering and beautiful margins, strong color, Extremely Fine Gem, with 2009 P.S.E. certificate (Superb 98; SMQ \$1,050.00)*Not illustrated* 37.50
- 2046 ★★田 **4c-10c Kans. Ovpts. (662-668).** Mint N.H. plate no. blocks of four, Fine-Very Fine.....**(Photo Ex)** 3,975.00
- 2047 ★★ **4c-9c Kans. Ovpt. (662, 663, 667 two).** Mint N.H., each with graded 2005-2008 P.S.E. certificates, incl. XF 90 Jumbo for first and all others graded XF-Superb 95, one of last with selvage at top, Extremely Fine group, SMQ \$1,000.00+.....*Not illustrated* 113.50
- 2048 ★田 **4c, 5c Kans., 5c Nebr. Ovpt. (662-663, 674).** Plate no. blocks of four, 4c three different nos. or pos., couple Mint N.H., Fine lot*Not illustrated* 1,420.00
- 2049 ★★田 **5c Kans. Ovpt. (663).** Complete matched set of plate no. 18907 blocks of four, Mint N.H., Fine*Not illustrated* 1,200.00



- 2050 ★★ **6c Kans. Ovpt. (664).** Mint N.H., intense shade and impression, gorgeous centering, Extremely Fine Gem, with 2008 P.S.E. certificate (XF-Superb 95; SMQ \$480.00). 55.00
- 2051 ★★ **7c Kans. Ovpt. (665).** Mint N.H., intense shade and impression, nearly perfect centering, Extremely Fine Gem, with 2008 P.S.E. certificate (XF-Superb 95; SMQ \$400.00). 55.00
- 2052 ★★ **8c Kans. Ovpt. (666).** Mint N.H., pretty shade, well-balanced margins, Extremely Fine, with 2009 P.S.E. certificate (XF 90; SMQ \$275.00)..... 180.00
- 2053 ★★ **10c Kans. Ovpt. (668).** Mint N.H., vibrant color, gorgeous centering with unusually wide margins for this difficult issue, Extremely Fine Gem, a superb stamp in every respect, with 2008 P.S.E. certificate (XF-Superb 95 Jumbo; SMQ \$370.00 as 95, \$1,300.00 as 98), only two have graded higher to date and only one other shares this grade..... 45.00
- 2054 ★★ **10c Kans. Ovpt. (668).** Mint N.H., vivid color, wide and balanced margins, Extremely Fine Gem, with 2008 P.S.E. certificate (XF-Superb 95; SMQ \$370.00)..... 45.00
- 2055 ★田 **2c Nebr. Ovpt. (671).** Plate no. blocks of four, complete nos. and pos. less top left, bottom left and bottom right 18989, 25 Mint N.H., Very Good-Very Fine, Durland rates the top right no. 18989 at nine times the value of the other numbers*Not illustrated* 2,275.00
- 2056 田 **2c Nebr. Ovpt. (671).** Complete pane of 100 with bottom right plate no. 19205, **Clay Center Nebr. precancel.** Mint N.H., Very Fine*Not illustrated* E. 300-400
- 2057 ★ **3c Kans. Ovpt., Vertical Pair, One Without Ovpt. (658a).** In vertical strip of three, top normal stamp hinged, bottom pair Mint N.H., Fine, Scott Retail as hinged 500.00
- 2058 田 **4c Nebr. Ovpt. (673).** Complete pane of 100 with top right plate no. 18038, **Hastings Neb. precancels,** Mint N.H., exceptionally well-centered throughout, Very Fine-Extremely Fine.....*Not illustrated* E. 400-500



2060



2061



2062



2063



2064

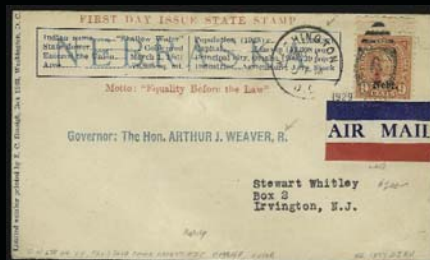

2065EX



2066



2067EX



2068



2069



2070



2071EX



2072EX



2073



2074EX

- 2059 ★★田 **5c-9c Nebr. Ovpt. (674-678).** Mint N.H. plate no. blocks of four, Very Good-Fine
*Not illustrated* 2,775.00
- 2060 ★★ **5c Nebr. Ovpt. (674).** Mint N.H., rich color, unusually wide and balanced margins, Extremely Fine Gem, with 2009 P.S.E. certificate (XF-Superb 95; SMQ \$290.00). 75.00
- 2061 ★★田 **5c Nebr. Ovpt. (674).** Mint N.H. bottom left plate no. 18908 block of four, flawless centering, wonderfully fresh, Extremely Fine Gem plate block, incomparable quality, with 2004 P.F. certificate 425.00
- 2062 ★★ **6c Nebr. Ovpt. (675).** Mint N.H. with selva at left, bright shade, perfectly centered, Extremely Fine Gem, a superb stamp in every respect, with 2007 P.S.E. certificate (Superb 98; SMQ \$1,600.00), only five have graded higher to date 75.00
- 2063 ★★ **7c Nebr. Ovpt. (676).** Mint N.H., crisp impression on post-office fresh paper, wide and balanced margins, Extremely Fine Gem, with 2008 P.S.E. certificate (XF-Superb 95; SMQ \$360.00) 42.50
- 2064 ★★ **8c Nebr. Ovpt. (677).** Mint N.H., intense shade and impression, beautifully centered with wide margins, Extremely Fine Gem, with 2009 P.S.E. certificate (XF-Superb 95 Jumbo; SMQ \$500.00 as 95, \$1,850.00 as 98), only one has graded higher to date (at 98) and only two others share this grade..... 65.00

KANSAS-NEBRASKA ISSUE COVERS

- 2065 ☒ **1c, 2c Kans., 1½c, 9c Nebr. Ovpts. (658, 660, 670, 678).** Single usages tied on **Emeigh “KANSAS” and “NEBRASKA” cacheted covers** tied by Washington D.C. May 1 1929 **First Day** slogan machine or grid duplex handstamp circular datestamps, Fine-Very Fine, very scarce lot**(Photo Ex)** E. 1,000-1,500
- 2066 ☒ **1c-10c Kans. Overprints (658-659, 661-668).** Used with 2c Nebr. Ovpt. (671), all are tied by “Washington D.C. May 1, 1929” 10 PM” duplexes on **First Day** Roessler air mail cover to East Orange N.J., purple “Special Delivery No. __ Fee Claimed at East Orange, N.J.” handstamp, receiving backstamps, fresh and Very Fine, colorful usage postmarked in Washington D.C. at the latest time of use on the official first day E. 1,000-1,500
- 2067 ☒ **1c Kans. Ovpt. (658).** Six Newton Kans. **Pre-First Day** covers, singles, strip, pairs and blocks of four, machine and handstamp cancels, four used on April 15, one April 18 and one April 20 1929, three used as Air Mail rates (one signed by Newton Postmaster and Asst. Postmaster of San Diego), Fine-Very Fine, scarce lot**(Photo Ex)** E. 1,500-2,000
- 2068 ☒ **2c Kans. Ovpt. (660).** On cover tied by **Sabetha Kans.** Apr 30 1929 wavy-line machine **Pre-First Day** circular datestamp, Very Fine, rare Pre-First Day with perhaps only two to three known from this town E. 200-300
- 2069 ☒ **5c Kans. Ovpt. (663).** On **double cacheted Emeigh “KANSAS” and “NEBRASKA” cover**, the 5c on the back (“KANSAS” side) tied by Washington D.C. May 1 1929 grid duplex **First Day** circular datestamp, the front (“NEBRASKA” side) bears a 3c Nebr. Ovpt. horizontal pair tied by second day New York N.Y. May 2 1929 oval grid duplex, Fine-Very Fine, scarce and most unusual..... E. 500-750
- 2070 ☒ **5c Kans., Nebr. Ovpt. (663, 674).** On **Milton Mauch cacheted covers** tied by Washington D.C. May 1 1929 **First Day** “Air Mail Saves Time” slogan machine circular datestamps, Fine-Very Fine E. 200-300
- 2071 ☒ **6c, 8c Kans. Ovpt. (664, 666).** April 15, 1929 **Pre-First Day** covers, 6c Air Mail rate to Kentucky, 8c used locally, both tied by wavy-line machine cancels, Very Fine, scarce
**(Photo Ex)** E. 500-750
- 2072 ☒ **1c-10c Nebr. Overprints (669-679).** Complete set tied on two covers (1c-5c, 6c-10c) tied by Washington D.C. May 1 1929 **First Day** slogan or handstamp circular datestamps, latter minor ink spatter at bottom of cover, otherwise Fine-Very Fine.....
**(Photo Ex)** E. 750-1,000
- 2073 ☒ **1c Nebr. Ovpt. (669).** Horizontal pair tied by Washington D.C. May 1 1929 grid duplex **First Day** circular datestamps on **unlisted A.E. Gorham cacheted C.A.M. 19 cover**, with additional franking, Nos. C10 plate no. single and 650 (on back), the 5c tied by Baltimore Md. May 6 grid duplex arrival cancel, Very Fine, undoubtedly rare E. 200-300
- 2074 ☒ **1½c, 2c, 5c Nebr. Ovpt. (670-671, 674).** **Five Pre-First Day covers**, incl. 1½c and 2c Hartington Nebr. Apr. 15, 1929, 5c Hastings Apr. 22, 1929, 2c pair Humbolt Apr. 23, 1929 and 2c single Fremont Apr. 24, 1929, last with Nebraska printed map cachet, couple used with additional non-Kans.-Nebr. frankings, Fine-Very Fine, scarce lot.....
**(Photo Ex)** E. 1,000-1,500

LATER ISSUES



- 2075 ★★ **2c Ohio River (681)**. Mint N.H., mathematically perfect centering, brilliant color on post-office fresh paper, Extremely Fine Gem, with 2009 P.S.E. certificate (Gem 100; unpriced above the grade of 98 in SMQ, SMQ \$135.00 as 98), this is the highest grade awarded to date and the only example to achieve this perfect grade 0.60
- 2076 **2c Von Steuben (689)**. Jumbo margins, rich color and clear impression, neat wavy-line cancel, Extremely Fine Gem, with 2009 P.S.E. certificate (Superb 98 Jumbo; SMQ \$250.00 as 98, unpriced in higher grade), the only used 2c Von Steuben to have been awarded this grade with none higher 0.50
- 2077 ★★ **12c Brown Violet (693)**. Mint N.H., radiant color and detailed impression, mathematically perfect centering, Extremely Fine Gem, with 2009 P.S.E. certificate (Gem 100; unpriced in SMQ above the grade of 98, SMQ \$390.00 as 98), this is the highest grade awarded to date and only one other shares this lofty grade 8.00
- 2078 ★★ **12c Brown Violet (693)**. Mint N.H., brilliant color on bright paper, perfectly centered with wide margins, Extremely Fine Gem, with 2009 P.S.E. certificate (Superb 98; SMQ \$390.00) 8.00
- 2079 ★★ **12c Brown Violet (693)**. Mint N.H. with top selvage, Jumbo margins with choice centering, strong color and clear impression, Extremely Fine Gem, with 2007 P.S.E. certificate (Superb 98 Jumbo; unpriced in SMQ above the grade of 98, SMQ \$390.00 as 98), this is the only example to achieve this grade and only two have graded higher to date . 8.00
- 2080 ★★ **2c Dark Lake & Black (703b)**. Mint N.H., deep rich colors, post-office fresh, Fine, with 1998 P.F. certificate 750.00
- 2081 ★★田 **3c Deep Violet, Complete 37c Booklet (BK84)**. Four complete booklets, each with two panes of six (720b), Mint N.H., Fine-Very Fine *Not illustrated* 540.00
- 2082 ★★ **\$1.00 Presidential, USIR Wmk. (832b)**. Mint N.H., incredible margins and centering, nearly a Jumbo for the issue, fresh and crisp, Extremely Fine Gem, with 2008 P.S.E. certificate (Superb 98; SMQ \$400.00), the only example to have been awarded this desirable high grade with none higher 150.00
- 2083 ★★ **\$5.00 Presidential (834)**. Mint N.H., Jumbo margins, strong colors on crisp paper, Extremely Fine Gem, with 2007 P.S.E. certificate (Superb 98 Jumbo; SMQ \$480), only three out of 169 submitted to have been awarded this grade with only one higher 90.00
- 2084 ★★田 **3c Violet, Complete 73c Booklet (BK105 var.)**. Four panes of six (1035a), **all with complete plate nos. and full electric eye markers**, two each nos. 25355 and 25372, spectacular mis-cut *Not illustrated* E. 200-300
- 2085 ★★ **\$5.00 Hamilton (1053)**. Mint N.H. with **plate no. 25367** at left, mathematically perfect centering with wide margins approaching Jumbo, crisp impression on bright white paper, Extremely Fine Gem, a superb stamp in every respect, P.S.E. encapsulated (Gem 100; SMQ \$600.00) 60.00
- 2086 **2 1/2c Bunker Hill, Small Holes Variety (1056 var.)**. Mint N.H. pair, neat "Minneapolis Minn." precancel, fresh and Fine, with 2008 P.F. certificate 850.00

MODERN ERRORS

- 2087 ★★ **6c Christmas, Black Omitted (1415b).** Mint N.H., with top selvage, Very Fine, Datz reports only 5-6 examples recorded 2,500.00



2087



2088

- 2088 ★★田 **8c Historic Preservation, Ocher Omitted (1443c).** Mint N.H. top left corner block of four with **Mr. Zip** in selvage, beautifully centered on crisp paper
 VERY FINE AND RARE BLOCK OF THE HISTORIC PRESERVATION COMMEMORATIVE WITH OCHER OMITTED. DATZ LISTS ONLY FIVE SOUND, UNBROKEN BLOCKS
 Listed but unpriced in Scott..... E. 2,000-3,000

- 2089 ★★田 **8c Historic Preservation, Black Brown Omitted (1443b).** Mint N.H. block of four, choice centering on post-office fresh paper, Very Fine example of this scarce error, Datz notes there are sixteen blocks of four reported and only five of them are intact and undamaged 1,650.00

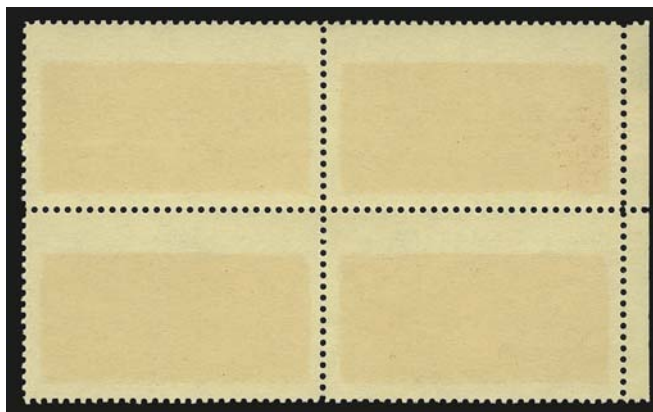

2089



- 2090 ★★田 **10c Rural America (1506)**. Mint N.H. pane of 50, selvage on all sides but misperforated at right which results in part of five stamps from the adjoining pane at right not being cut, pane with diagonal crease which caused this freak, folded along one row of vertical perfs, Very Fine, unusual item.....*Not illustrated* E. 200-300
- 2091 ★★ **10c Rural America, Intaglio Black & Blue Omitted (1506a)**. Mint N.H., scarce and Very Fine 650.00
- 2092 ★★ **10c U.S. Postal Service Bicentennial Issue, Red 10c Omitted (1575b)** Mint N.H. single with left selvage, Very Fine and extremely rare, Datz reports only 4-5 known, Scott Retail as quarter of a block 1,875.00
- 2093 ★★田 **\$1.00 Candleholder, Brown (Engraved) Omitted (1610a)**. Mint N.H. block of four, bright colors, Very Fine and choice, a scarce and desirable Mint N.H. block of this distinctive error 900.00
- 2094 ★★田 **(20c) Season's Greetings, Imperforate (1940a)**. Mint N.H. pane of 50, bright colors
VERY FINE. A SCARCE INTACT PANE OF 50 OF THE 1981 SEASON'S GREETINGS ISSUE WHICH IS IMPERFORATE.
Scott Retail as pairs with no premium for the larger multiple, plate no. or Mr. Zip positions.....
.....*Not illustrated* 5,000.00
- 2095 ★★ **20c Streetcars, Intaglio Black Omitted (2062b)**. Mint N.H. block of four with selvage at top, Very Fine and choice..... 325.00
- 2096 **22c Locomotive, Blue Omitted (2366c)**. Imperforate at sides and at bottom, wavy-lines machine cancel, short perf at top, otherwise Very Fine, an extremely rare used example of this distinctive error, with 1995 A.P.S. certificate, Scott Catalogue lists but does not price this error in unused condition, they do not even have a dash for the used, Datz catalog notes "possibly unique".....
..... E. 500-750
- 2097 ★★田 **Christmas Toys, Booklet Pane, Imperforate (2718aP)**. Photogravure booklet pane of four with plate no., Mint N.H., the Scott Catalog lists this as a plate proof and states in a footnote under the normal stamps that part and fully imperforate stamps of this issue are proofs from the ABNCo. archives, Very Fine..... 800.00



2098

- 2098 ★★田 **Christmas Toys, Booklet Pane, Imperforate Horizontally (2718a var)**. Photogravure booklet pane of four, Mint N.H., light gum bend in bottom pair, two tiny scuffs next to "USA" on bottom stamps
VERY FINE APPEARANCE AND A WONDERFUL MODERN ERROR RARITY.

The Scott Catalog states in a footnote that part and fully imperforate stamps of this issue are proofs from the ABNCo. archives. The catalog goes on to list several varieties in the proof section. This variety is not among those listed. The 2002 Datz catalog lists this as an error, not as printer's waste and calls it unique, though the listing photo appears to be a different example

Datz Retail \$6,875.00 E. 2,000-3,000

AIR POST



- 2099 ★★ **6c Orange, 1918 Air Post (C1).** Mint N.H., trace of guide line at right, wide margins and almost perfect centering, vibrant color, Extremely Fine Gem, P.S.E. encapsulated (XF-Superb 95; SMQ \$510.00)..... 135.00
- 2100 ★★ **24c Carmine Rose & Blue, 1918 Air Post (C3).** Mint N.H., wide margins, almost mathematically perfect centering, bright colors and proof-like impressions, Extremely Fine Gem, P.S.E. encapsulated (Superb 98; SMQ \$1,250.00) 150.00
- 2101 ★★ **24c Carmine Rose & Blue, 1918 Air Post (C3).** Mint N.H., wide balanced margins, fresh and bright, Extremely Fine Gem, with 2004 P.F. and 2008 P.S.E. certificates (Superb 98; SMQ \$1,250.00)..... 150.00
- 2102 ★★ **24c Carmine Rose & Blue, 1918 Air Post (C3).** Mint N.H. with bottom selvage, exceptionally wide margins and precisely centered, vivid colors and beautiful clear impression, Extremely Fine Gem, with 2007 P.S.E. certificate (Superb 98; SMQ \$1,250.00) .. 150.00
- 2103 ★★ **24c Carmine Rose & Blue, 1918 Air Post (C3).** Mint N.H., radiant colors, wide margins, fresh and Extremely Fine, with 2006 P.F. certificate (XF-Superb 95)..... 150.00



2104

- 2104 ★★ **8c Dark Green, 1923 Air Post (C4).** Mint N.H., perfectly centered, deep rich color on post-office fresh paper, beautiful perforations all around
- EXTREMELY FINE GEM. THIS STUNNING STAMP HAS BEEN AWARDED THE GRADE OF GEM 100 BY P.S.E. — A GREAT CONDITION RARITY.
- With 2009 .P.S.E. certificate (Gem 100; unpriced in SMQ above the grade of 98, SMQ \$455.00 as 98). Only one has graded higher to date and only two others share this desirable grade..... 42.50



- 2104A ★★ **16c Dark Blue, 1923 Air Post (C5).** Mint N.H., rich color on bright paper, beautiful centering with Jumbo margins, Extremely Fine Gem, with 2007 P.S.E. certificate (XF-Superb 95 Jumbo; SMQ \$510.00 as 95, \$1,250.00 as 98) 150.00
- 2105 ★★ **16c Dark Blue, 1923 Air Post (C5).** Mint N.H., intense shade and impression nicely contrasted by bright white paper, choice centering, Extremely Fine, with 2006 P.S.E. certificate (XF-Superb 95; SMQ \$510.00)..... 150.00
- 2106 ★★ **24c Carmine, 1923 Air Post (C6).** Mint N.H., wide margins and precisely centered, beautiful color, Extremely Fine Gem, with 2009 P.S.E. certificate (Superb 98; SMQ \$1,300.00) 160.00
- 2107 ★★ **24c Carmine, 1923 Air Post (C6).** Mint N.H. with left **plate no. 14843** selvage, exceptionally well-centered with choice margins, beautiful rich color, Extremely Fine Gem, with 2009 P.S.E. certificate (XF-Superb 95; SMQ \$530.00)..... 160.00
- 2108 ★★ **24c Carmine, 1923 Air Post (C6).** Mint N.H., beautiful wide margins and choice centering, fresh and bright, Extremely Fine Gem, P.S.E. encapsulated (XF-Superb 95; SMQ \$530.00) 160.00
- 2109 ★ **10c Lindbergh, Booklet Pane (C10a).** Six panes of three, most Mint N.H., one with huge margins and almost perfectly centered (very unusual for this pane) and four Mint N.H. complete 61c booklets of two panes each, also incl. another pane without tab (not counted), Very Good-Very Fine.....*Not illustrated* 1,630.00



2110

- 2110 ★★ **65c-\$2.60 Graf Zeppelin (C13-C15).** Mint N.H., rich colors, each with superior centering and fresh paper, Extremely Fine Gem set, each with 2004 or 2005 P.S.E. certificate (XF-Superb 95; SMQ \$3,880.00)..... 2,600.00



- 2111 ★★ **65c-\$2.60 Graf Zeppelin (C13-C15).** Mint N.H., each with **plate no. selva** at bottom, usual light natural gum skips and bends, Fine-Very Fine..... 2,600.00
- 2112 ★ **65c-\$2.60 Graf Zeppelin (C13-C15).** \$1.30 and \$2.60 Mint N.H., 65c barest faint trace of what may be either hinging or a natural gum skip, deep rich colors, Extremely Fine, Scott Retail as Mint Never Hinged 2,600.00
- 2113 ★ **65c-\$2.60 Graf Zeppelin (C13-C15).** \$2.60 lightly hinged, others Mint N.H., well-centered, bright and fresh, Extremely Fine set, Nos. C13-C14 with 1992 P.F. and 1994 P.S.E. certificates respectively, No. C15 with 1997 P.F. certificate as Mint N.H. 2,025.00
- 2114 ★ **65c-\$2.60 Graf Zeppelin (C13-C15).** 65c Mint N.H., other two h.r., Very Fine-Extremely Fine..... 1,625.00
- 2115 ★ **65c-\$2.60 Graf Zeppelin (C13-C15).** 65c and \$2.60 Mint N.H., \$1.30 disturbed original gum, \$2.60 reperfed at left, Very Fine appearance..... 1,625.00



- 2116 ★ **65c-\$2.60 Graf Zeppelin (C13-C15).** Matched set of top margin plate no. singles, 65c lightly hinged, others Mint N.H. (\$1.30 two vertical streaks of uneven gum), Very Fine and choice set, each with 2008 P.S.E. certificate..... 2,415.00
- 2117 ★★ **65c-\$2.60 Graf Zeppelin (C13-C15).** Matched set of bottom plate no. singles, first two Mint N.H., last faintly hinged if at all, \$1.30 usual couple light natural gum bends, fresh and Very Fine, last two with 2008 P.S.E. certificates (both VF 80), gum bends not mentioned on \$1.30 certificate..... 2,025.00
- 2118 ★★ **65c-\$2.60 Graf Zeppelin (C13-C15).** Matched set of bottom plate no. singles, stamps Mint N.H., 65c tear in selvage with hinge sliver, \$2.60 small tear at bottom of selvage, few natural gum skips and bends, Very Fine set, \$2.60 with 2009 P.S.E. certificate (VF-XF 85; SMQ \$1,050.00)..... 2,600.00
- 2119 ★ **65c-\$2.60 Graf Zeppelin (C13-C15).** \$1.30 minor h.r., 65c natural gum creases, otherwise Very Fine..... 1,440.00



- 2120 ★ **65c-\$2.60 Graf Zeppelin (C13-C15).** 65c tiny natural inclusion speck (below and to the right of second "A" in "America", few gum skips, otherwise Very Fine..... 1,525.00
- 2121 ★ **65c-\$2.60 Graf Zeppelin (C13-C15).** 65c h.r., rich colors, Fine set 1,440.00
- 2122 ★★ **65c, \$2.60 Graf Zeppelin (C13, C15).** Mint N.H., bright colors, usual light natural gum skips and bends, Fine-Very Fine, 65c with copy of 1989 P.F. certificate for block..... 1,700.00
- 2123 ★★ **65c Graf Zeppelin (C13).** Mint N.H., wide margins and precise centering, rich color, Extremely Fine Gem, with 2009 P.S.E. certificate (Superb 98; SMQ \$1,500.00) 425.00
- 2124 ★★ **65c Graf Zeppelin (C13).** Mint N.H., beautiful margins and essentially perfect centering, lovely color, Extremely Fine Gem, with 2009 P.S.E. certificate (Superb 98; SMQ \$1,500.00) 425.00
- 2125 ★★ **65c Graf Zeppelin (C13).** Mint N.H. with top **plate no. F20079** selvage, nearly perfectly centered, Extremely Fine Gem, with 2009 P.S.E. certificate (XF-Superb 95; SMQ \$630.00) 425.00
- 2126 ★★ **65c Graf Zeppelin (C13).** Mint N.H., exceptionally well-centered, rich color, Extremely Fine, with 2008 P.S.E. certificate (XF 90; SMQ \$440.00)..... 425.00



2127



2128



2129



2130

- 2127 ★★田 65c Graf Zeppelin (C13). Mint N.H. top plate no. 20077 block of six, beautiful color and proof-like impression on bright paper, interesting offset of part plate no. at top, natural gum bends as often found on this issue, Very Fine..... 3,250.00
- 2128 ★★ \$1.30 Graf Zeppelin (C14). Mint N.H., deep rich color, lovely centering with wide and balanced margins, Extremely Fine Gem, P.S.E. encapsulated (XF-Superb 95; SMQ \$1,300.00)..... 900.00
- 2129 ★★ \$1.30 Graf Zeppelin (C14). Mint N.H., well-centered, fresh and crisp, Extremely Fine, with 2008 P.S.E. certificate (XF 90; SMQ \$880.00)..... 900.00
- 2130 ★★ \$1.30 Graf Zeppelin (C14). Mint N.H., choice margins and centering, sharp impression, Extremely Fine, with 2008 P.S.E. certificate (XF 90; SMQ \$880.00)..... 900.00



2131

2131

\$1.30 Graf Zeppelin (C14). Rich color and proof-like impression, perfectly centered, neat machine cancel, Extremely Fine Gem, a superb stamp in every respect, with 2009 P.S.E. certificate (Superb 98; SMQ \$1,800.00), this is the highest grade awarded to date and only four others have achieved this desirable grade..... 375.00



2132

- 2132 **\$2.60 Graf Zeppelin (C15).** Perfectly balanced margins, lovely color and with neat slogan machine cancel

EXTREMELY FINE GEM. A DIFFICULT STAMP TO FIND IN SUPERB USED CONDITION. THIS IS ONE OF THE FINEST KNOWN.

With 2009 P.S.E. certificate (Superb 98; SMQ \$2,750.00). This stamp and one other share this grade, with only one higher 575.00



2133



2134

- 2133 ★★ **5c Violet (C16).** Mint N.H., Jumbo margins and near-perfect centering, Extremely Fine Gem, with 2008 P.S.E. certificate (XF-Superb 95 Jumbo; SMQ \$250.00 as 95, \$680.00 as 98), Jumbo examples from the Rotary Press printings are very hard to find..... 8.75
- 2134 ★★田 **50c Chicago Zeppelin (C18).** Mint N.H. top plate no. 21172 block of six, light natural gum bends, Very Fine-Extremely Fine, the plate no. single is a Gem 750.00

SPECIAL DELIVERY

- 2135 ★★ **10c Blue, Special Delivery (E1).** Mint N.H, well-centered, fresh and crisp with lovely strong color

EXTREMELY FINE. CHOICE MINT NEVER-HINGED POST OFFICE CONDITION EXAMPLE OF THE FIRST UNITED STATES SPECIAL DELIVERY STAMP.

With 2009 P.F. certificate (XF 90; SMQ \$3,650.00) 1,250.00



2135



2136



2137



2138

- 2136 P **10c 1885-94 Special Delivery, Small Die Proofs on Wove (E1P2, E3P2, E4P2).** On small gray cards from a Roosevelt book, Extremely Fine 800.00
- 2137 **10c Blue, Special Delivery (E2).** Rich color on bright paper, balanced Jumbo margins all around, bold strike of Philadelphia duplex cancel, Extremely Fine Gem, a massive stamp, with 2009 P.S.E. certificate (XF-Superb 95 Jumbo; SMQ \$265.00 as 95, \$610.00 as 98)..... 35.00
- 2138 ★ **10c Blue, Special Delivery (E2).** Original gum, lightly hinged, choice margins and excellent centering, rich color, clear impression, Extremely Fine, with 2009 P.S.E. certificate (OGph, XF 90; SMQ \$760.00)..... 500.00



2139

- 2139 ★★ **10c Orange, Special Delivery (E3).** Mint N.H., exceptionally well-centered, rich color EXTREMELY FINE GEM. A DESIRABLE MINT NEVER-HINGED EXAMPLE OF THE 1893 "COLUMBIAN" ISSUE SPECIAL DELIVERY.
- With 2009 P.S.E. certificate (XF-Superb 95; SMQ \$3,700.00)..... 600.00



2140



2141



2142

- 2140 ★★ **10c Orange, Special Delivery (E3).** Mint N.H., vibrant color, well-proportioned margins, Very Fine and choice, a pretty stamp, with 1997 P.F. certificate 600.00
- 2141 ★ **10c Orange, Special Delivery (E3).** Original gum, lightly hinged, vibrant color, wide and balanced margins, Extremely Fine Gem, with 2006 P.S.E. certificate (OGph, XF-Superb 95; SMQ \$630.00) 260.00
- 2142 ★ **10c Orange, Special Delivery (E3).** Original gum, lightly hinged, vibrant color, choice centering with Jumbo margins, Extremely Fine Gem, a really magnificent stamp which strikes us as undergraded at XF 90J, with 1991 P.F. and 2006 P.S.E. certificates (OGph, XF 90 Jumbo; SMQ \$335.00 as 90, \$630.00 as 95)..... 260.00



- 2143 **10c Orange, Special Delivery (E3).** Wide margins and essentially perfectly centered, bright color, light New York grid duplex circular datestamp, Extremely Fine Gem, with 2009 P.S.E. certificate (XF-Superb 95; SMQ \$255.00) 40.00
- 2144 ★ **10c Blue, Special Delivery (E4).** Original gum, lightly hinged, fresh and Very Fine, with 2009 P.S.E. certificate..... 850.00
- 2145 ★★ **10c Blue, Special Delivery (E5).** Mint N.H., wide margins and beautifully centered, proof-like impression on fresh paper, Extremely Fine, with 1998 P.F. certificate 475.00
- 2146 ★★ **10c Blue, Special Delivery (E5).** Mint N.H., rich color on bright paper, wide margins, Very Fine, with 2004 P.F. certificate 475.00
- 2147 **10c Blue, Special Delivery (E5).** Deep rich color and proof-like impression, beautiful centering with wide and balanced margins, unobtrusive cancel leaves entire design clearly visible, Extremely Fine Gem, with 2009 P.S.E. certificate (Superb 98; SMQ \$330.00), this is the highest grade awarded to date and the only example to achieve this grade. 10.00
- 2148 **10c Blue, Special Delivery (E5).** Almost perfectly centered, intense color and neat wavy-line machine cancel, Extremely Fine Gem, with 2009 P.S.E. certificate (XF-Superb 95; SMQ \$130.00)..... 10.00



- 2149 ★★ **10c Ultramarine, Special Delivery (E6).** Mint N.H. with **plate no. 1775** at top, brilliant color on post-office fresh paper, wide and balanced margins

EXTREMELY FINE GEM. A STUNNING MINT NEVER-HINGED EXAMPLE OF THE 1902 10-CENT SPECIAL DELIVERY, SCOTT E6.

With 2009 P.S.E. certificate (XF-Superb 95; SMQ \$4,950.00). Only two have graded higher to date and only two others share this grade. 525.00

2149



- 2150 ★★ **10c Ultramarine, Special Delivery (E6).** Mint N.H., very attractively centered with pretty color, Very Fine and choice, with 2009 P.S.E. certificate (VF-XF 85; SMQ \$890.00) 525.00
- 2151 ★★ **10c Ultramarine, Special Delivery (E6).** Mint N.H., with **top plate no. 5243-09** and small part of imprint, well-centered with bright color, Very Fine and choice, the "09" was added to identify the 1909 printing for stamp collectors, with 1998 P.F. certificate 525.00
- 2152 ★ **10c Ultramarine, Special Delivery (E6).** Beautifully centered, lightly hinged, beautiful color and impression, Extremely Fine Gem, with 2009 P.S.E. certificate (OGph, XF-Superb 95; SMQ \$700.00)..... 230.00
- 2153 ★ **10c Ultramarine, Special Delivery (E6).** Essentially perfectly centered, strong color and choice impression, barest trace of hinging, Extremely Fine, with 2008 P.S.E. certificate (OGph, XF 90; SMQ \$375.00)..... 230.00
- 2154 ★★ **10c Green, Special Delivery (E7).** Mint N.H. with wide top selvage, bright shade and crisp impression, well-balanced margins, Extremely Fine, with 2006 P.S.E. certificate (XF-Superb 95; SMQ \$670.00)..... 150.00
- 2155 ★★ **10c Green, Special Delivery (E7).** Mint N.H., wide margins and very well-centered, rich color, Extremely Fine, with 1998 P.F. certificate..... 150.00



2156

- 2156 ★★ **10c Dark Ultramarine, Special Delivery (E8).** Mint N.H., fabulous Jumbo margins and essentially flawlessly centered, magnificent deep rich color and clear impression

EXTREMELY FINE GEM. AN IDEAL EXAMPLE OF THE 1911 10-CENT ULTRAMARINE SPECIAL DELIVERY WITH SINGLE-LINE WATERMARK IN A VERY HIGH GRADE.

With 2008 P.S.E. certificate (XF-Superb 95 Jumbo; SMQ \$1,250.00 as 95, \$2,600.00 as 98). Only three have graded higher to date..... 45.00



- 2157 ★★ **10c Ultramarine, Special Delivery (E8).** Mint N.H., perfectly balanced Jumbo margins, deep rich color and proof-like impression, single small natural gum skip, Extremely Fine Gem, as superb stamp, with 1992 P.F. certificate 240.00
- 2158 ★★ **10c Dark Ultramarine, Special Delivery (E8).** Mint N.H., choice wide margins and almost perfectly centered, strong color on fresh white paper, Extremely Fine, with 2009 P.S.E. certificate (XF 90; SMQ \$500.00)..... 240.00
- 2159 ★★ **10c Ultramarine, Special Delivery (E8).** Mint N.H., fabulous Jumbo margins, magnificent dark color ("midnight blue") on bright crisp paper, Very Fine and choice, with 2008 P.S.E. certificate (VF-XF 85 Jumbo; SMQ \$335.00 as 85, \$500.00 as 90) 240.00
- 2160 ★★ **10c Ultramarine, Special Delivery (E8).** Mint N.H., very wide margins of near Jumbo proportions, lovely soft pastel color, Very Fine and choice, with 2009 P.S.E. certificate (VF-XF 85; SMQ \$335.00) 240.00
- 2161 ★★ **10c Ultramarine, Special Delivery (E8).** Mint N.H., rich color on bright paper, long and full perforations all around, Very Fine and choice, with 2007 P.S.E. certificate (VF-XF 85; SMQ \$335.00) 240.00

- 2162 ★★ **10c Ultramarine (E9).** Mint N.H., Jumbo margins and almost perfectly centered, wonderful color and sharp impression, full perforations, Extremely Fine Gem, with 2008 P.S.E. certificate (XF-Superb 95 Jumbo; SMQ \$1,200.00 as 95, \$2,900.00 as 98), one of only five to achieve this grade with only three in higher grades..... 425.00



2162



2163



2164

- 2163 ★★ **10c Ultramarine (E9).** Mint N.H., radiant color on crisp paper, beautiful centering, Extremely Fine Gem, with 2008 P.S.E. certificate (XF-Superb 95; SMQ \$1,200.00)..... 425.00
- 2164 ★★ **10c Ultramarine (E9).** Mint N.H., wide margins and choice centering, vibrant color, Extremely Fine, with 1998 P.F. certificate..... 425.00



2165

- 2165 ★★ **10c Pale Ultramarine, Special Delivery (E10).** Mint N.H., handsome wide margins and essentially perfectly centered, lovely pastel color, Extremely Fine Gem, ex Killien, with photocopy of 1988 P.F. certificate for block and 2006 P.S.E. certificate (XF-Superb 95; SMQ \$1,850.00)..... 700.00



2166



2167

- 2166 ★★ **10c Pale Ultramarine, Special Delivery (E10).** Mint N.H., pretty pastel color, exceptional centering with Jumbo margins, Extremely Fine Gem, a superb stamp, with 1998 P.F. certificate..... 700.00
- 2167 ★ **10c Pale Ultramarine, Special Delivery (E10).** Jumbo margins, fresh, bright pastel color, Extremely Fine, with 1989 P.F. and 2008 P.S.E. certificates (OGph, XF 90 Jumbo; SMQ \$380.00 as 90, \$630.00 as 95)..... 320.00



- 2168 ★★ **10c Blue, Special Delivery (E10a).** Mint N.H., brilliant color on bright paper, perfectly centered with extra wide margins, Extremely Fine Gem, with 2005 P.S.E. and 2007 P.F. certificates (P.F. is graded Superb 98)..... 750.00
- 2169 ★★ **10c Ultramarine, Special Delivery (E11).** Mint N.H., impressive wide Jumbo margins, handsome Dark Grayish Ultramarine shade on crisp white paper, Extremely Fine Gem, with 2008 P.S.E. certificate (XF-Superb 95 Jumbo; SMQ \$240.00 as 95, \$500.00 as 98)..... 45.00
- 2170 ★★ **10c Gray Violet, Special Delivery (E12).** Mint N.H., beautiful wide margins and almost perfect centering, rich color, Extremely Fine Gem, with 2008 P.S.E. certificate (XF-Superb 95; SMQ \$440.00) 90.00
- 2171 ★田 **10c Gray Violet, Special Delivery (E12).** Wide top plate no. 13918 block of six, top center stamp hinged, others Mint N.H., choice margins and each stamp perfectly centered or nearly so, Extremely Fine, outstanding E12 plate block 475.00
- 2172 **10c Gray Violet, Special Delivery (E12).** Wide margins, 1925 grid duplex circular datestamp, Extremely Fine Gem, with 2009 P.S.E. certificate (XF-Superb 95; SMQ \$70.00)..... 1.25
- 2173 ★★ **10c Deep Ultramarine, Special Delivery (E12a).** Mint N.H., lovely vibrant shade and detailed impression, perfectly centered with wide margins, Extremely Fine Gem, with 2005 P.S.E. certificate (Superb 98; SMQ \$1,150.00), only three have graded higher to date and only six others share this grade 115.00
- 2174 ★★ **10c Deep Ultramarine, Special Delivery (E12a).** Mint N.H., uncommonly wide margins of near Jumbo proportions and essentially perfectly centered, delightful color, Extremely Fine Gem, with 2009 P.S.E. certificate (XF-Superb 95; SMQ \$540.00) 115.00



2175



2176



2177



2178



2179



2180



2181



2182



2183



2184



2185



2186



2187



2188



2189



2193



2190



2191



2192



2194

2175	15c Orange, Special Delivery (E16). Gorgeous margins and precise centering, vivid color with neat grid cancel, Extremely Fine Gem, with 2009 P.S.E. certificate (Superb 98; SMQ unpriced for used, Mint N.H. for this grade is 190 times the .70 catalog value).....	0.25
2176 ★★	10c Ultramarine, Registration (F1). Mint N.H., brilliant color on bright paper, lovely centering with wide and balanced margins, Extremely Fine, with 1989 P.F. certificate	150.00
2177 ★★	10c Ultramarine, Registration (F1). Mint N.H., Jumbo margins and almost perfectly centered, bright color, Extremely Fine, with 2007 P.S.E. certificate (XF 90 Jumbo; SMQ \$250.00 as 90, \$450.00 as 95).....	150.00

POSTAGE DUE

2178 ★	3c Brown (J3). Original gum, lightly hinged, beautiful color and detailed impression, exceptionally well-centered, Extremely Fine, with 2008 P.S.E. certificate (OGph, XF 90; SMQ \$175.00)	105.00
2179 ★	10c Brown (J5). Original gum, attractive margins and centering, Very Fine, one of the most difficult values of all Postage Dues to find in sound original-gum condition, with 2009 P.F. certificate.....	1,000.00
2180 ★	10c Brown (J5). Original gum, unusually wide even margin and essentially precise centering, intense color, minor corner crease, otherwise Extremely Fine Gem, with 1981 P.F. certificate not mentioning the crease.....	1,000.00
2181 ★★	30c Brown (J6). Mint N.H., wonderfully fresh and attractively centered, rich color, Very Fine, with 1987 P.F. certificate for block of four and 2007 P.S.E. certificate.....	900.00
2182 ★★	1c Red Brown (J15). Mint N.H., lovely margins and centering, vivid color and beautiful impression, Extremely Fine, with 2008 P.S.E. certificate (XF 90; SMQ \$470.00) .	200.00
2183 ★★	1c Red Brown (J15). Mint N.H., incredibly fresh with deep color, well-centered, Very Fine and choice, with 2008 P.S.E. certificate (VF-XF 85; SMQ \$315.00)	200.00
2184 ★★	1c Red Brown (J15). Mint N.H. horizontal strip of three, exceptionally well-centered, deep color, 2mm diameter inking flaw on pos. 2, light natural gum bend pos. 1, otherwise Very Fine-Extremely Fine	600.00
2185 ★	5c Deep Red Brown (J18). Original gum, small h.r., wide margins and almost perfectly centered, outstanding rich color and excellent impression, light corner crease at top left not mentioned on accompanying certificate, appears Extremely Fine, with 1989 P.F. certificate.....	625.00
2186 ★	5c Red Brown (J18). Original gum, radiant color, crisp impression, fresh, reperfed at right, Fine appearance, with 2008 P.S.E. certificate.....	625.00
2187 ★	50c Red Brown (J21). Original gum, lightly hinged, lovely color and impression, Fine and attractive, with 2009 P.S.E. certificate.....	1,900.00
2188 ★★	2c Bright Claret (J23). Mint N.H., rich color and proof-like impression, almost perfect centering, Extremely Fine Gem, a gorgeous stamp, P.S.E. encapsulated (XF-Superb 95; SMQ \$480.00)	100.00
2189 ★★	5c Bright Claret (J25). Mint N.H., Jumbo margins, vivid color on crisp paper, Extremely Fine, strikingly beautiful example, with 2009 P.S.E. certificate (VF-XF 85 Jumbo; SMQ \$415.00 as 85, \$600.00 as 90), conservatively graded in our opinion.....	325.00
2190 ★★	10c Bright Claret (J26). Mint N.H., choice margins and almost perfect centering, lovely bright color, fresh, Extremely Fine Gem, with 2007 P.S.E. certificate (XF 90; SMQ \$840.00), this stamp certainly merits a 95 grade	550.00
2191 ★	2c Vermilion (J30). Original gum, h.r., deep rich color, unusually wide margin at left, Very Fine	850.00
2192 ★★	1c Deep Claret (J31). Mint N.H., intense shade and impression on bright paper, Jumbo margins, Very Fine and choice, with 2009 P.S.E. certificate (VF 80 Jumbo; SMQ \$205.00 as 80, \$295.00 as 85)	300.00
2193 ★★	2c Deep Claret (J32). Mint N.H. with wide top left corner selva with initials, brilliant color, crisp impression, Extremely Fine Gem, an impressive stamp, with 2002 P.S.E. certificate.....	275.00
2194 ★	30c Deep Claret (J36). Original gum, attractive centering, fabulous deep rich color, reperfed, Very Fine appearance, scarce	2,000.00



2195



2196



2197



2198



2199



2200



2203



2201



2202



2204



2205



2206



2207



2210EX



2209EX



2208EX



2211



2213



2214



2215



2212

2195	★	3c Deep Claret (J47). Original gum, bright color, tiny thin spot, few perf flaws at top, Fine appearance	675.00
2196	★★	10c Rose Carmine (J49a). Mint N.H., wide margins and incredibly well-centered for this difficult issue, vivid color on bright paper, Extremely Fine Gem, with 2009 P.S.E. certificate (XF-Superb 95; SMQ \$720.00)	360.00
2197	★	50c Rose Carmine, Postage Due (J50a). Deep rich color and detailed impression, lightly hinged, fresh and Very Fine, an attractive stamp, with 2008 P.F. certificate	1,200.00
2198	★★田	2c Vermilion (J53b). Mint N.H. bottom plate no. 6704 block of six, intact perfs, bright color, Very Fine-Extremely Fine, with 2002 P.S.E. certificate.....	1,400.00
2199	★★	5c Dull Rose (J55a). Mint N.H., radiant color on bright paper, wide and balanced margins, fresh and Extremely Fine example of this sub-shade, with 2003 P.F. certificate	150.00
2200	★田	10c Carmine Rose (J56a). Right imprint, star and plate no. 5532 block of six, four stamps never hinged, Fine-Very Fine.....	825.00
2201	★★	2c Rose (J60). Mint N.H., nicely centered for this scarce Postage Due, lovely color, Very Fine, with 1992 and 2004 P.F. certificates.....	850.00
2202	★	2c Rose (J60). Barest trace of hinging, brilliant color on crisp paper, wide and balanced margins, Extremely Fine Gem, with 2005 P.F. (ungraded) and P.S.E. certificates (OGph, XF-Superb 95; SMQ \$580.00)	300.00
2203	★	2c Rose (J60). Disturbed original gum with top selvage, perfectly balanced margins, vivid color, Extremely Fine Gem, with 2009 P.S.E. certificate (DOG, Superb 98; SMQ \$960.00), we assume the SMQ price is for OGph or OGh	300.00
2204		2c Carmine Rose (J62). Enormous Jumbo margins and almost perfectly centered, vivid color, light cancel, Extremely Fine Gem, possibly one of the largest centered used examples known, with 2008 P.S.E. certificate (XF-Superb 95 Jumbo; SMQ does not price this issue used).....	0.25
2205	★★	50c Carmine Rose (J67). Mint N.H., unusually well-centered with wide side margins, vivid color and detailed impression, Extremely Fine, with 2009 P.S.E. certificate (XF 90; SMQ \$520.00)	370.00
2206	★★	5c Carmine (J73). Mint N.H., brilliant color on crisp paper, perfectly centered, Extremely Fine Gem, with 2008 P.S.E. certificate (Superb 98; SMQ \$450.00), this is the highest grade awarded to date and only one other shares this grade	45.00
2207	★★	30c Carmine (J75). Mint N.H., brilliant color, gorgeous centering, Extremely Fine Gem, with 2005 P.F. and 2006 P.S.E. certificates (XF-Superb 95; SMQ \$670.00).....	325.00

OFFICES IN CHINA

2208	★	2c-\$2.00 Offices in China (K1-K16). Fresh colors and paper, h.r., last two minor thin spots, otherwise Fine-Very Fine.....(Photo Ex)	2,045.00
2209	★	2c on 1c-20c on 10c Offices in China (K1-K2, K5-K6, K8-K10). 48 stamps, seven different values, various quantities in singles, pairs and blocks, eight stamps natural s.e., minor tropical original gum and couple with slight tropical toning, otherwise Fine-Very Fine	(Photo Ex) 2,435.00
2210	★田	2c on 1c Offices in China (K1). Top and right plate no. 8431 blocks of six, center stamps on first Mint N.H., others h.r., few natural gum skips, Fine-Very Fine	(Photo Ex) 600.00
2211	★田	2c on 1c Offices in China (K1). Bottom plate no. 13220 block of six, center stamps h.r., four side stamps Mint N.H., deep rich color, Fine-Very Fine	300.00
2212	★田	6c on 3c Offices in China (K3). Right plate no. 8476 block of six with wide selvage, h.r. at center, plate no. single small blue ink spot, otherwise Fine-Very Fine	675.00
2213	★★	8c on 4c Offices in China (K4). Mint N.H., wide balanced margins, rich color on crisp paper, Extremely Fine Gem, with 2008 P.S.E. certificate (XF-Superb 95; SMQ \$1,050.00)	150.00
2214	★★	8c on 4c Offices in China (K4). Mint N.H., choice centering and margins, fresh and crisp, Extremely Fine Gem, with 2009 P.S.E. certificate (XF-Superb 95; SMQ \$1,050.00)	150.00
2215	★★	10c on 5c Offices in China (K5). Mint N.H., beautiful margins and almost perfectly centered, strong color and sharp impression on bright white paper, Extremely Fine Gem, with 2009 P.S.E. certificate (XF-Superb 95; SMQ \$1,100.00)	170.00



2216

- 2216 ★★ **12c on 6c Offices in China (K6).** Mint N.H., vibrant color as fresh as the day it was printed, gorgeous centering with wide margins, long and full perforations

EXTREMELY FINE GEM. THIS STUNNING MINT NEVER-HINGED EXAMPLE OF THE 12-CENT ON 6-CENT OFFICES IN CHINA HAS BEEN AWARDED THE GRADE OF SUPERB 98 BY P.S.E. — THIS IS THE HIGHEST GRADE AWARDED TO DATE.

With 2009 P.S.E. certificate (Superb 98; SMQ \$2,900.00). This is the highest grade awarded to date and only two others share this desirable grade..... 220.00

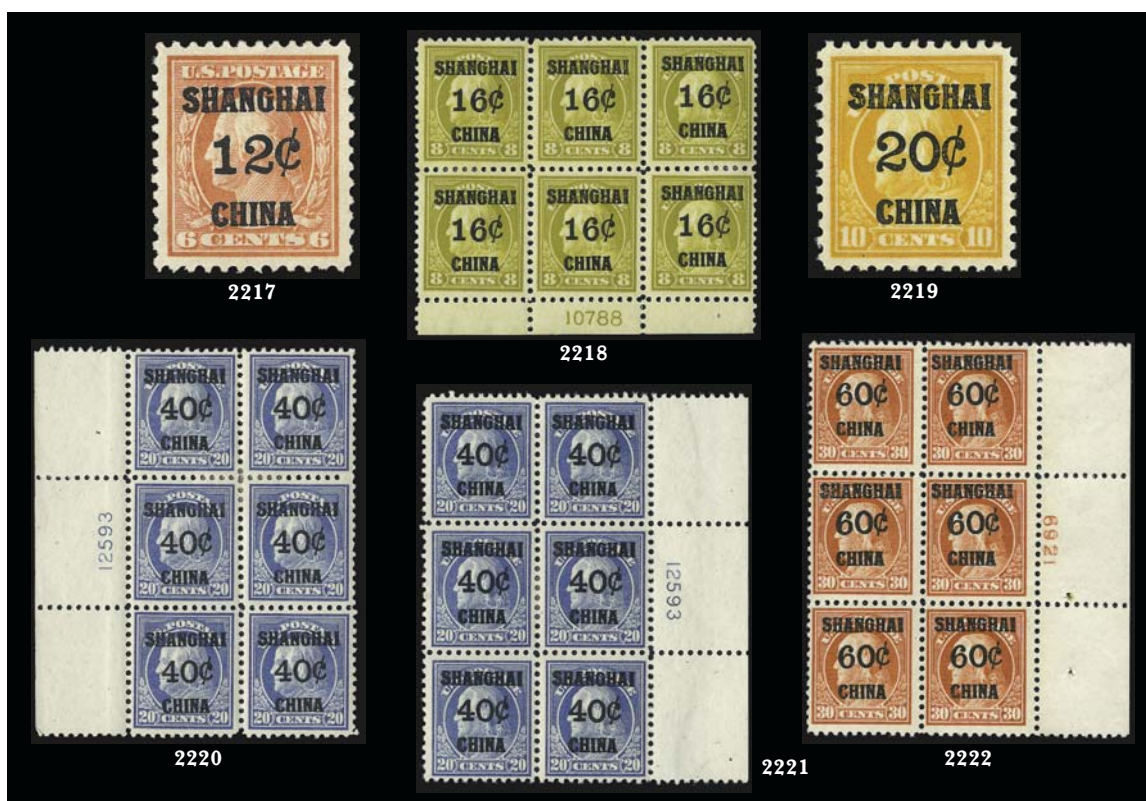

- 2217 ★ **12c on 6c Offices in China (K6).** Jumbo margins and precisely centered, fresh, vivid color, lightly hinged, Extremely Fine Gem, with 2009 P.S.E. certificate (OGph, Superb 98; SMQ \$405.00 as 98, unpriced in higher grade), the only previously hinged example in this lofty grade with none higher in any category..... 85.00
- 2218 ★田 **16c on 8c Olive Green, Offices in China (K8a).** Bottom plate no. 10788 block of six, h.r. except plate no single Mint N.H., radiant color, choice centering, Very Fine-Extremely Fine 575.00
- 2219 ★ **20c on 10c Offices in China (K10).** Lightly hinged, perfectly centered marvelous bright color, Extremely Fine Gem, with 2007 P.S.E. certificate (Superb 98; SMQ \$310.00), this stamp and one other share this grade, none graded higher either hinged or never hinged 60.00
- 2220 ★田 **40c on 20c Offices in China (K13).** Left plate no. 12593 block of six, rich color, bottom pair Mint N.H., others h.r., well-balanced margins, Very Fine, a pretty plate block..... 1,300.00
- 2221 ★田 **40c on 20c Offices in China (K13).** Right plate no. 12593 block of six, single h.r., at center, other four stamps Mint N.H., rich color on bright paper, pos. 3 small natural perf disc inclusion, Very Fine 1,300.00
- 2222 ★田 **60c on 30c Offices in China (K14).** Right plate no. 6921 block of six, slightly disturbed original gum, vibrant color, few natural gum wrinkles, Fine..... 1,050.00

OFFICIALS



- 2223 P **1c-90c Official, Plate Proofs on Card (O1P4-O93P4).** Complete set neatly displayed in mounts on white stock sheets, also incl. Newspaper plate proofs on card Nos. PR57P4-PR79P4 similarly displayed, virtually all with large to huge margins, Very Fine-Extremely Fine lot.....*Not illustrated* 1,027.00
- 2224 ★★田 **3c Agriculture (O3).** Mint N.H. block of four, radiant color, Very Fine, the right pair exceptionally choice, rare in this never-hinged post-office condition, with 2007 P.S.E. certificate, Scott Retail as four Mint N.H. singles 1,840.00
- 2225 ★ **15c Agriculture (O7).** Original gum, small h.r., vibrant color, well-balanced margins, fresh and Extremely Fine, with 2008 P.S.E. certificate (OGh, XF 90; SMQ \$850.00)..... 425.00
- 2226 ★ **24c Agriculture (O8).** Slightly disturbed original gum, exceptional centering, vivid color, Very Fine and choice, with 1992 P.F. certificate not mentioning the disturbance and 2008 P.F. certificate "slightly disturbed original gum" 425.00
- 2227 ★ **6c Executive (O13).** Original gum, lightly hinged, nicely centered, attractive pastel color, Extremely Fine, with 2006 P.S.E. certificate 900.00
- 2228 ★ **10c Executive (O14).** Original gum, beautifully centered, strong vivid color, Very Fine and choice, with 2009 P.S.E. certificate (OGph, VF-XF 85; SMQ \$1,550.00), the only example in this grade with just one higher, in fact, there is a total of only 29 Executive Department stamps submitted for grading for all values from 1c-10c, only nine of these received grades of 85 or higher 1,200.00



- 2229 ★★ **1c Interior (O15).** Mint N.H. with **top right corner selvage**, vibrant color, perfectly centered with Jumbo margins

EXTREMELY FINE GEM. THIS MAGNIFICENT MINT NEVER-HINGED EXAMPLE OF THE ONE-CENT INTERIOR, WITH ITS PRISTINE COLOR, JUMBO MARGINS, WIDE AND BALANCED MARGINS AND LONG PERFORATIONS, MAY WELL BE THE FINEST IN EXISTENCE. IT HAS BEEN GRADED SUPERB 98 JUMBO BY P.S.E., WHICH IS THE HIGHEST GRADE AWARDED TO DATE.

With 2009 P.S.E. certificate (Superb 98 Jumbo; SMQ does not even price this issue in Mint N.H. condition; one indication of this stamp's rarity in higher grades is that even in *hinged* condition the highest grade that is priced in SMQ is a 95..... 170.00

2229



2230

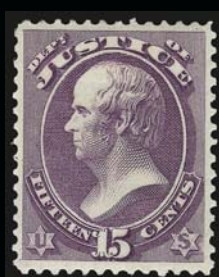

2231



2233



2232



2234



2235

- 2230 ★ **90c Interior (O24).** Original gum, lightly hinged, attractively centered, Very Fine and choice, with 2007 P.S.E. certificate (OGph, VF-XF 85; SMQ \$470.00) 325.00
- 2231 ★ **15c Justice (O31).** Original gum, well-centered, brilliant color on bright white paper, Very Fine and choice, with 2009 P.S.E. certificate..... 475.00
- 2232 ★★田 **3c Post Office (O49).** Mint N.H. horizontal block of eight with part top imprint selvage (piece missing above pos. 3), incredibly well-centered, Extremely Fine, with 2008 P.S.E. certificate, Scott Retail as eight Mint N.H. singles..... 200.00
- 2233 ★ **6c State (O60).** Original gum, deep rich color, Extremely Fine, with 2008 P.S.E. certificate (OGph, VF-XF 85; SMQ \$325.00) 220.00
- 2234 ★ **\$2.00 State (O68).** Original gum, minor h.r., wonderfully fresh and Very Fine, with 2008 P.S.E. certificate 1,500.00
- 2235 ★ **\$5.00 State (O69).** Original gum, lightly hinged, well-centered, beautiful strong colors with sharp impression on crisp paper, single added perf at top, Extremely Fine appearance, with 1988 P.F. certificate not mentioning the added perf and 2008 P.F. certificate which does 7,500.00



- 2236 ★ **7c Treasury (O76).** Original gum, barest trace of hinging, intense shade and impression, well-proportioned margins, fresh and Extremely Fine, with 2004 P.S.E. certificate (Mint OG, XF 90; SMQ \$510.00)..... 250.00
- 2237 ★★ **10c Treasury (O77).** Part imprint at bottom, **stamp Mint N.H.**, selvage with h.r., deep rich color, choice centering for this issue, Extremely Fine, scarce in Mint N.H. condition, with 2003 P.F. certificate, Scott Retail as Mint N.H. stamp..... 525.00
- 2238 ★ **24c War (O91).** Original gum, pretty shade, well-balanced margins, fresh and Extremely Fine, with 2004 P.F. certificate 85.00
- 2239 ★ **90c War (O93).** Original gum, lightly hinged, radiant color, wide margins, Extremely Fine, with 2003 P.F. certificate 225.00
- 2240 ★ **3c Agriculture, Soft Paper (O95).** Original gum, lightly hinged, pretty color, well-balanced margins, Extremely Fine, with 2004 P.F. certificate 550.00
- 2241 ★ **3c Agriculture, Soft Paper (O95).** Original gum, lightly hinged, vibrant color, Fine, with 2008 P.S.E. certificate..... 550.00
- 2242 ★★ **10c Interior, Soft Paper (O100).** Mint N.H., essentially perfectly centered with the classic “orange” vermilion pastel color of the Soft Paper printing, Extremely Fine Gem, with 2009 P.S.E. certificate (XF-Superb 95; SMQ \$430.00 as hinged), this is one of three in this desirable grade with none higher 250.00
- 2243 ★★ **10c Interior, Soft Paper (O100).** Mint N.H., attractive margins and centered, classic soft pastel color of the Soft Paper issue, Very Fine and choice, with 2008 P.S.E. certificate 250.00
- 2244 ★★ **3c Post Office, Soft Paper (O108).** Mint N.H. with top **plate no. 41** selvage, huge Jumbo margins, intense shade and clear impression, Extremely Fine Gem, strikingly beautiful, with 2007 P.S.E. certificate (XF-Superb 95 Jumbo; SMQ \$155.00 as hinged 95 (unpriced Mint N.H.), unpriced in higher hinged grade)..... 70.00
- 2245 **30c Treasury, Soft Paper (O112).** Rich color, choice centering, face-free strike of **blue** cancel, few creases, appears Extremely Fine, undercatalogued as a used stamp in Scott, with 2004 P.F. certificate 350.00
- 2246 (★) **Unused Official Issues.** 46 different (one is block of four), hard and soft papers, vast majority unused (no gum), some with original gum, generally Fine-Very Fine.....
.....*Not illustrated* 8,803.00

2247

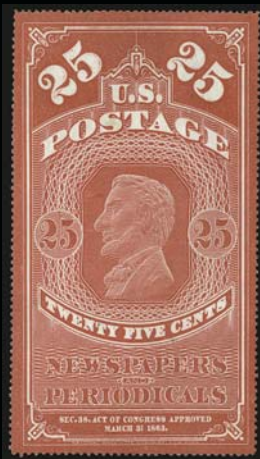

2248



2249



2250EX



2251



2252



2253



2254



2255



2256



2257



2258



2259



2260



2261



2262



2263



2264



2265



NEWSPAPERS AND PERIODICALS

- 2247 ★ **25c Carmine Red, Colored Border (PR3a).** Without gum as issued, brilliant color, unusually choice centering with wide and balanced margins, trivial natural inclusion at center not mentioned on accompanying certificate, Extremely Fine, scarce in such pristine condition and with such choice centering, with 2005 P.F. certificate 350.00
- 2248 ★ **5c Dull Blue, 1875 Reprint (PR5).** Without gum as issued, bright shade in crisp paper, wide margins, Very Fine and choice, with 2007 P.S.E. certificate..... 200.00
- 2249 **\$1.92 Dark Brown, 1875 Issue (PR24).** Choice margins and attractive centering, rich color, small blue brush stroke cancel, Very Fine and choice, scarce in this high-quality used condition, with 2009 P.S.E. certificate 250.00
- 2250 S **2c-\$60.00 1879 Unwatermarked Issue, "Specimen" Ovpt. (PR57S-PR79S).** Each with clear red "Specimen." overprint, original gum, h.r., rich colors, few small imperfections, overall fresh and Fine-Very Fine(Photo Ex) 1,725.00
- 2251 ★ **12c Red, 1879 Issue, American Bank Note Co. Special Printing, Privately Perforated (PR63 var).** Original gum, lightly hinged, rich color on bright paper, Very Fine and choice, with 2004 P.F. certificate, it is believed that one set of sheets of 50 was printed and that 45 of the stamps in each sheet were privately perforated E. 200-300
- 2252 ★ **\$6.00 Blue, 1879 Issue, American Bank Note Co. Special Printing, Privately Perforated (PR73 var).** Original gum, small h.r., brilliant color, Very Fine and choice, with 2008 P.F. certificate (VF-XF 85), it is believed that one set of sheets of 50 was printed and that 45 of the stamps in each sheet were privately perforated E. 200-300
- 2253 ★ **\$12.00 Yellow Green, 1879 Issue, American Bank Note Co. Special Printing, Privately Perforated (PR75 var).** Original gum, h.r., rich color on bright paper, Very Fine and choice, with 2008 P.F. certificate (XF 90), it is believed that one set of sheets of 50 was printed and that 45 of the stamps in each sheet were privately perforated..... E. 200-300
- 2254 ★ **\$24.00 Dark Violet, 1879 Issue (PR76).** Unused (no gum), s.e. at bottom, wide and balanced margins, rich color, Very Fine, Scott Retail as no gum 300.00
- 2255 (★) **\$60.00 Purple, 1879 Issue (PR79).** Unused (no gum), radiant color, fresh and Fine, Scott Retail as no gum..... 350.00
- 2256 ★★ **1c Black, 1885 Issue (PR81). Mint N.H.,** intense shade, fresh and Very Fine, with copy of 2005 P.F. certificate for block, Scott Retail as hinged 85.00
- 2257 ★★ **96c Carmine, 1885 Issue (PR89). Mint N.H.,** deep rich color and proof-like impression, Very Fine and choice, with 1997 and 2008 P.F. certificates, Scott Retail as hinged 700.00
- 2258 ★ **1c Intense Black, 1894 Issue (PR90).** Original gum, barely hinged, attractively centered with wide side margins, clear impression, Extremely Fine, with 2008 P.S.E. certificate (OGph, VF-XF 85; SMQ \$590.00)..... 425.00
- 2259 ★ **1c Intense Black, 1894 Issue (PR90).** Original gum, wide, nearly Jumbo margins and excellent centering, strong shade, Extremely Fine, with 2008 P.S.E. certificate (OGph, XF 90; SMQ \$810.00)..... 425.00
- 2260 ★ **1c Black, 1895 Issue (PR102).** Original gum, lightly hinged, incredibly wide Jumbo margins, precisely centered, fresh and crisp, intense color, Extremely Fine Gem, with 2008 P.F. certificate 230.00
- 2261 ★★ **1c Black, 1895 Issue (PR102).** Mint N.H. with part top imprint and half-arrow selvage, Very Fine and choice, with 2009 P.S.E. certificate..... 500.00
- 2262 **25c Carmine, 1895 Issue (PR106).** Original gum, few light natural wrinkles, otherwise Very Fine 750.00
- 2263 ★ **\$50.00 Dull Rose, 1895 Issue (PR112).** Unused (regummed), huge margins and almost perfectly centered, lovely fresh color, tiny light red ink mark at top left (shows almost entirely on back), otherwise Extremely Fine, with 1992 P.F. certificate which does not mention the ink mark and just says "genuine original gum previously hinged" and 2008 P.S.E. certificate as reperfed at right and regummed (in actuality probably disturbed original gum), Scott Retail as no gum 1,100.00
- 2264 ★★ **\$20.00 Slate, 1895 Issue (PR123).** Mint N.H., spectacular Jumbo margins and precision centering, intense color and gorgeous proof-like impression with full perforations, Extremely Fine Gem, with 2009 P.S.E. certificate (Superb 98 Jumbo; SMQ's highest price is for 95 at \$365.00), this is the only example to have been awarded this lofty grade with none higher (there are also no 95J's or 98's) 110.00
- 2265 ★★ **\$50.00 Dull Rose, 1895 Watermarked Issue (PR124).** Mint N.H., beautiful balanced margins, fresh and crisp with outstanding color, Extremely Fine Gem, with 2008 P.F. certificate (XF-Superb 95) 170.00



2266



2267



2268



2269



2270



2271



2273



2272



2274



2275



2276EX



2277



2278



2279



2280



2281



2284EX

PARCEL POST

2266	★★	3c Parcel Post (Q3). Mint N.H., perfect centering with choice strong color on crisp paper, Extremely Fine Gem, with 2008 P.S.E. certificate (Superb 98; SMQ \$960.00), one of only seven in this grade with only four higher 37.50
2267	★★	3c Parcel Post (Q3). Mint N.H., Jumbo margins, rich color, fresh and crisp, Extremely Fine Gem, with 1996 P.F. certificate 37.50
2268	★★	4c Parcel Post (Q4). Mint N.H., exceptionally well-centered, lovely color with crisp impression, Extremely Fine Gem, with 2008 P.S.E. certificate (XF-Superb 95; SMQ \$680.00) 110.00
2269	★★	4c Parcel Post (Q4). Mint N.H. with top plate no. 6346 selvage, attractive centering, bright color, Very Fine and choice, with 2008 P.S.E. certificate (VF-XF 85; SMQ \$150.00) 110.00
2270	★★	20c Parcel Post (Q8). Mint N.H., bright color, well-proportioned and wide margins, small natural gum bend, Extremely Fine, one of the most difficult of the Parcel Post issues to find in this choice Mint N.H. condition, with 2004 P.F. certificate 325.00
2271	★★	20c Parcel Post (Q8). Mint N.H. with plate no. 6192 at bottom, brilliant color, tiny natural inclusion at top center and insignificant natural gum wrinkle in selvage only (neither mentioned on accompanying certificate), Very Fine, with 2008 P.S.E. certificate (VF 80; SMQ \$265.00), this likely would have graded higher were it not for the small natural condition factors 325.00
2272	★★田	25c Parcel Post (Q9). Mint N.H. block of four with top plate no. 6189 selvage, Fine-Very Fine, Scott Retail as singles 720.00
2273	★★	50c Parcel Post (Q10). Mint N.H., brilliant color, well-proportioned margins, fresh and Extremely Fine, a pretty stamp, with 1999 P.F. and 2009 P.S.E. certificates (XF 90; SMQ \$1,350.00)..... 700.00
2274	★田	50c Parcel Post (Q10). Block of four, bottom pair Mint N.H., bottom right stamp natural diagonal gum crease, Very Fine-Extremely Fine, bottom left and top right are rather nice 2,000.00
2275		\$1.00 Parcel Post (Q12). Intense shade on bright paper, gorgeous centering with Jumbo margins, light strike of oval registry cancel leaves entire design clearly visible, Extremely Fine Gem, with 2009 P.S.E. certificate (XF-Superb 95 Jumbo; SMQ \$350.00 as 95, \$920.00 as 98), only one has graded higher to date and only one other shares this grade 45.00
2276	★★	1c-25c Parcel Post Postage Due (JQ1, JQ3, JQ5). Mint N.H., deep rich color, each stamp with choice centering and wide margins, Extremely Fine set, all with P.F. certificates (Photo Ex) 332.50
2277	★★	2c Dark Green, Parcel Post Postage Due (JQ2). Mint N.H., well-centered, deep rich color, Extremely Fine, with 2008 P.S.E. certificate (VF-XF 85; SMQ \$275.00).... 210.00
2278	★★	2c Dark Green, Parcel Post Postage Due (JQ2). Mint N.H., deep rich color and proof-like impression on crisp paper, almost perfectly centered, Extremely Fine, with 1999 P.F. certificate..... 210.00
2279	★★	2c Dark Green, Parcel Post Postage Due (JQ2). Mint N.H., Jumbo margins, deep rich color, Extremely Fine, with 2008 P.S.E. certificate (VF 80 Jumbo; SMQ \$170.00 as 80, \$275.00 as 85) 210.00
2280	★★	10c Dark Green, Parcel Post Postage Due (JQ4). Mint N.H., deep rich color, detailed impression on crisp paper, well-balanced margins, Extremely Fine, with 1997 P.F. certificate..... 425.00
2281		25c Dark Green, Parcel Post Postage Due (JQ5). Incredible Jumbo margins and mathematically centered, deep color with large grid cancel, Extremely Fine Gem, with 2008 P.S.E. certificate (Gem 100 Jumbo; SMQ \$385.00 as 98, unpriced in higher grade), according to the P.S.E. Population Report this is the only example to achieve this ultimate high grade, a spectacular one-of-a-kind used 25c Parcel Post Postage Due 5.00
2282	★★田	10c-40c Postal Insurance Booklets (QI1-QI2, QI3 var.). Incl. two QI2 (different covers) and three of the 40c Provisionals , two with “40” uprate in black pen, other magenta “40” handstamp, all three with 20c adhesive No. 1289 added, Very Fine, the No. QI1 is surprisingly scarce and we are not sure if we have seen the provisionals before <i>Not illustrated</i> E. 150-200
2283		3c Centennial Entires and Cut Squares (U218, U219, U221). 23 entires, all but two unused, plus 20 cut squares including several trial colors, single and double-line watermarks, variety of dies, also incl. few forgeries, Very Fine group..... <i>Not illustrated</i> E. 500-750



2285



2286



2287

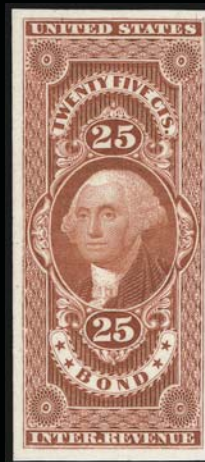

2288EX



2289



2291



2292



2290



2293



2295



2296



2294



2297



2298



2299



2300

REVENUES

2284 P	\$25.00 Internal Revenue, Die and Plate Essays (Turner 78, 78A). Six, incl. five plate essays in range of colors, also Die Essay in black (small faults), large margins incl. few with sheet margins or corner margins, Very Fine, colorful and attractive group(Photo Ex, p. 190) E. 300-400
2285	1c Express, Imperforate (R1a). Huge margins, unmistakable pale Brownish Red color of the imperforate issue, neat ms. cancel, Extremely Fine Gem, with 2009 P.S.E. certificate (XF-Superb 95; Revenue Issues not priced in SMQ) 70.00
2286	1c Express, Part Perforated (R1b). Reconstructed block of 16 made from strips of four at sides and central block of eight, ms. cancels, faults incl. heavy reinforced horizontal creases top and bottom, otherwise Fine appearance..... 1,920.00
2287	3c Proprietary, Part Perforated (R18b). Vertical strip of four, rich color, ms. cancels, creased between pairs and heavy vertical crease, Very Good appearance, 2,400.00
2288 P	5c Foreign Exchange, 25c Bond, Plate Proofs on Card (R26P4, R43P4). Large to huge margins, vivid colors, Extremely Fine(Photo Ex) 800.00
2289	15c Foreign Exchange, Perforated (R39c). Vertical pair, light black handstamp cancels, wonderful deep rich color, beautifully centered, Extremely Fine, with 2009 P.S.E. certificate..... 50.00
2290	20c Foreign Exchange, Imperforate (R41a). Horizontal pair, ample to huge margins, ms. cancel, attractive soft color, Very Fine-Extremely Fine, with 2009 P.S.E. certificate 350.00
2291 田	25c Entry of Goods, Imperforate (R45a). Block of four, large margins, fresh color, ms. cancels and "Liquidate" handstamps, couple tiny tears in top right stamp, still Very Fine appearance and a pretty block, with 2008 P.F. certificate..... 500.00
2292 田	25c Entry of Goods, Imperforate (R45a). Block of four, mostly large to huge margins except close to ever so slightly in at two small points, excellent color and light ms. cancels, Fine-Very Fine 500.00
2293	25c Protest, Imperforate (R49a). Horizontal pair, large to huge margins, lovely color and with light ms. cancel, Extremely Fine, lovely pair, with 2009 P.S.E. certificate.... 200.00
2294	\$1.00 Mortgage, Perforated (R73c). Horizontal strip of five with top selva, affixed on 1864 deed, ms. cancels, couple minor selva tears, stamps Fine, largest known intact multiple on or off-document (there is one other strip of five but is rejoined), Scott Retail as single and two pairs..... 1,000.00
2295	\$3.00 Manifest, Imperforate (R86a). Large to huge margins, wonderful intense color, neat ms. cancel, Extremely Fine, marvelous high-quality \$3.00 Manifest Imperforate 175.00
2296	\$5.00 Manifest, Imperforate (R90a). Horizontal pair, large to huge margins, pastel shade, 1864 ms. cancels, Extremely Fine, very handsome multiple..... 450.00
2297	\$5.00 Mortgage, Imperforate (R91a). Horizontal strip of three, three huge margins, clear at top, bright pastel color and light ms. cancel, minor tear at top of left stamp, remaining pair (Scott Retail \$800.00) sound and Fine, second largest multiple (four pairs recorded) 975.00
2298	\$10.00 Mortgage, Imperforate (R95a). Three large to huge margins, ample at top, marvelous deep rich color, neat July 9, 1863 ms. cancel, Fine and attractive..... 650.00
2299	\$20.00 Conveyance, Imperforate (R98a). Huge margins all around, vibrant color, neat July 2, 1864 ms. cancel, Extremely Fine, a beautiful stamp, with 2009 P.S.E. certificate (XF 90; Revenues are unpriced in SMQ) 150.00
2300	\$200.00 Internal Revenue, Perforated (R102c). Neat Feb. 16, 1870 ms. cancel, rich colors, couple trivial nibbed perfs, otherwise Very Fine, with 2002 P.S.E. certificate..... 900.00



- 2301 **\$1.30 Blue & Black, Second Issue (R119).** Well-centered with nice margins, neat central ms. cancel, faint vertical crease at lower right shows only in fluid, Very Fine appearance 550.00
- 2302 **\$1.90 Blue & Black, Second Issue (R122).** Exceptional margins and centering, very light face-free ms. cancel, Very Fine and choice, highly desirable example of this Second Issue denomination 400.00
- 2303 **2c Orange & Black, Third Issue, Inverted Center (R135b).** Essentially perfectly centered and with strong colors, neat 1872 ms. cancel, Extremely Fine Gem, with 2004 P.F. and 2009 P.S.E. certificates 750.00
- 2304 **2c Orange & Black, Third Issue, Inverted Center (R135b).** Light blue herringbone cancel, Very Fine, a pretty stamp..... 750.00
- 2305 **\$2.00 Vermilion & Black, Third Issue (R145).** Perfectly centered with amazingly beautiful bright frame color and strong vignette, neat 1872 ms. cancel, Extremely Fine Gem, a superb example of the \$2.00 Third Issue, with 2009 P.S.E. certificate (XF-Superb 95; Revenues unpriced in SMQ) 35.00
- 2306 **\$20.00 Orange & Black, Third Issue (R150).** Four stamps and three proofs, incl. two misperforated with one dramatically so thru the middle of the stamp, also plate proof on card with imprint and plate nos. (perforated) and 150P4 block of four, overall Fine-Very Fine*Not illustrated* E. 300-400
- 2307 **First Issue Revenue Multiples.** Eleven different multiples, incl. Nos. R22b vertical pair, R27b vertical block of ten on piece (second largest with three blocks of ten recorded), R41a block of four (fourth largest with six blocks of four recorded), R46b vertical pair (second largest), R50b vertical pair (second largest with eight pairs recorded), R50c block of four (second largest with six blocks of four recorded), R52a horizontal strip of three (third largest with six strips of three recorded), R59a horizontal block of ten (second largest with one other block of ten recorded, ex Joyce), R59b reconstructed horizontal block of six with top selvage (fourth largest with one other block of six recorded), R72a horizontal strip of five (second largest with five strips of five recorded, ex Joyce), R87c block of four (largest size known with six blocks of four recorded), also \$1.90 Second Issue No. R122 horizontal pair with extra diagonal row of perfs (second largest with four pairs recorded), ms. cancels, condition very mixed, for what this lot lacks in condition is more than made up by its overall scarcity.....*Not illustrated* E. 1,500-2,000
- 2308 **Second Issue Revenue High Values.** 24 items, incl. Nos. R129 (5, incl. four misperforated or double perfs), R130 (3 incl. two misperforated), R131 (4 incl. two misperforated), also twelve essays and proofs, four essays with Washington vignette pasted in, plus India, card and trial colors, overall fresh and Fine-Very Fine.....*Not illustrated* E. 1,000-1,500



- 2309 TC **Gardner, Beer & Co., 1c Black Collection (RO86, RO86P, RO86TC1).** Ten items, incl. Nos. RO86, RO86P1 (thinned, 45 x 61mm), RO86P3, and each of the five Scott listed No. RO86TC1 large die trial color proofs on India with full die sinkage (four approx. 75 x 127 mm, one 61 x 77mm), also incl. Nos. RS161 and RS161P, few small faults, Very Fine and choice group.....(Photo Ex) 3,325.00
- 2310 ★ **John I. Brown & Son, 4c Brown, Silk Paper (RS41b).** Original gum, attractively centered, tiny insignificant blue ink spot on third perf tip from top right mentioned on accompanying certificate, Very Fine appearance, surprisingly difficult to find this attractive and with original gum, with 2008 P.F. certificate 125.00
- 2311 **(Dr.) S. B. Hartman & Co., 4c Black, Old Paper (RS99a).** Extra row of perfs, light creases and some clipped perfs, about Fine appearance for this rare Match & Medicine issue 2,250.00
- 2312 **Malt Liquor and Brewer Special Tax Stamps.** Approximately 60, dates range from 1874-1885, also incl. couple brewer's permits, grape brandy bonded warehouse stamp and two of No. RN-N3 Revenue Stamped Paper, Very Fine.....Not illustrated E. 200-300
- 2313 **Nebraska State Revenue Collection.** More than 240 items, almost all from Nebraska, wonderful variety of tax-paid liquor, wine, fortified wine, light wine, fermented malt liquor and cigarette stamps, wide array of denominations and dates, interesting and worthwhile group.....Not illustrated E. 750-1,000

HUNTING PERMITS

- 2314 ★ **\$1.00 1934 Hunting Permit (RW1).** Barest trace of hinging if at all, wide Jumbo margins and almost perfectly centered, Extremely Fine, with 1993 P.F. certificate and 2008 P.S.E. certificate (XF 90; SMQ \$425.00 as 90, \$550.00 as 95), this should have the Jumbo appellation..... 400.00
- 2315 ★★ **\$1.00 1935 Hunting Permit (RW2).** Mint N.H. with left selvage, beautifully centered, vivid color on fresh paper, Extremely Fine, with 2009 P.S.E. certificate (XF 90; SMQ \$1,250.00)..... 750.00



2316

- 2316 ★★田 \$1.00 1940 Hunting Permit (RW7). Mint N.H. wide top right plate no. F143776 block of six, wonderfully fresh with handsome centering, Very Fine-Extremely Fine 2,900.00



2319



2317

- 2317 ★★田 \$2.00 1950 Hunting Permit (RW17). Mint N.H. top right plate no. 161534 block of six, Very Fine 575.00
- 2318 ★★田 \$5.00-\$15.00 1972-2006 Hunting Permits (RW39-RW73). Mint N.H. plate no. blocks of four, Very Fine lot *Not illustrated* 3,542.50
- 2319 ☒ **Soldier's Fair, Springfield Mass., 10c Lilac (WV14).** Close margins, affixed with slightly brown gum on cover with proper dark blue "Soldier's Fair, Springfield, Dec. 20, 1864" circular datestamp, Very Fine, these covers were probably prepared in advance and sold to patrons, this unaddressed example is what might be termed an unused entire 750.00
- 2320 ★ **Confederate States General Issues.** Four items, incl. No. 7 vertical block of twelve with right sheet margin printed on De La Rue paper (accompanying 1979 C.S.A. certificate says No. 6), original gum, some creases and paperclip rust mark on one, Mint N.H. No. 8 horizontal pair with vertical gutter between (crease in gutter), Mint N.H. No. 11 block of 25 (5 x 5, 1979 C.S.A. certificate) and single No. 14, unused (no gum), generally Fine-Very Fine *Not illustrated* E. 300-400

CANAL ZONE



- 2321 ★★田 1906, 1c on 20c Violet, Ty. A, C, 2c on 1p Lake, Ty. D (16, 16b, 17). Panes of 100, selvage at sides with imprints, first two natural s.e. with part arrow at bottom, last natural s.e. with part arrow at top, few small flaws to be expected, Fine-Very Fine, Scott Retail as blocks of four *Not illustrated* 837.50
- 2322 ★ 1915, 1c Green & Black, Double Ovpt. (46b). Overprints widely displaced, lightly hinged, Fine and very attractive, only 180 issued..... 350.00
- 2323 ★★田 1924, ½c-\$1.00 Ty. A Ovpts. (70-81). Mint N.H. blocks of four, rich colors, unusually fresh and Fine-Very Fine set, \$1.00 with 1994 P.F. certificate, Scott Retail as Mint N.H. singles(Photo Ex) 3,170.00
- 2324 ★★田 1924, 10c Orange, Ty. "A" Ovpt. (75). Mint N.H. bottom plate no. 15510 block of six with wide selvage, vibrant color, fresh and Very Fine, a pretty Mint N.H. plate block, Scott Retail as hinged..... 875.00
- 2325 ★★田 1924, 15c Gray, Ty. "A" Ovpt. (78). Mint N.H. block of four with plate no. 14911 at left, unusual shade, wide margins, Very Fine, Scott Retail as singles 300.00
- 2326 ★田 1939, 2c-50c 25th Anniversary Commemoratives (121-135). Panes of 50, lacking the 1c to be complete but with two 2c, each with plate no. at either top or bottom, mostly Mint N.H., some natural gum skips and bends, some flaws to be expected on such large multiples incl. some perf separations and few thin spots, overall Fine-Very Fine, scarce group of panes, Scott Retail as plate blocks and singles..... *Not illustrated* 9,616.50



- 2327 ☒ **1916, (1c) Entire, Head and Overprint Only (U1a).** Unused, some indentations at top and small wrinkle in center (all far from design), otherwise Very Fine, surprisingly scarce 2,000.00
- 2328 ☒ **1916, 2c Carmine & Black entire, Frame (Red) Only (U2c).** Cancelled by "Culebra C.Z. Aug. 29, 1919" duplex datestamp and oval, addressed to the Police Dept. at Ancon, receiving duplex backstamp, fresh and Very Fine, only eight unused and two used examples are recorded 2,000.00
- 2329 ☒ **1916, 2c Carmine & Black entire, Frame (Red) Only (U2c).** Unused, bright color, Extremely Fine, only eight unused and two used examples are recorded 1,000.00
- 2330 ☒ **1916, 2c Carmine & Black entire, Head and Ovpt. (Black) Only (U2b).** Cancelled by "Ancon, Canal Zone, Jul. 10, 1920" machine pmk. with typed address to Mr. J. P. Spetz at Ancon, Canal Zone, Very Fine, extremely rare in used condition 2,000.00



2331

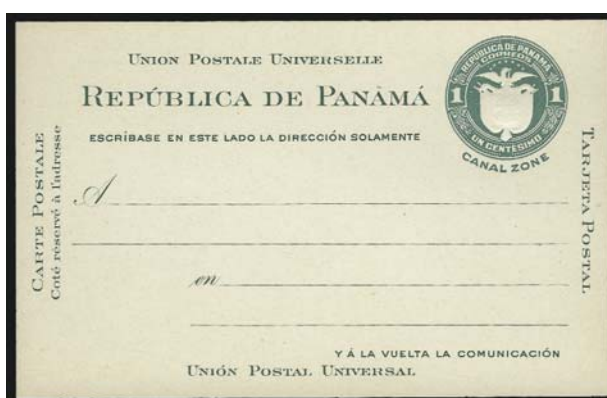

2332

- 2331 ☒ **1925, 1c Green, Postal Card (UX5).** Unused, with **Christmas card** printed on back, some minor soiling, Very Fine..... 450.00
- 2332 ☒ **1924, 1c Green, Postal Card (UX6).** Unused, bright color, fresh and Very Fine example of this scarce Postal Card 1,050.00

HAWAII



2333



2334

- 2333 ☒ **“Kailua Isl. of Hawaii Oct. 2nd 1836”.** Dateline on lengthy 3½ page letter from the Andrews correspondence to Pittsford, N.Y., wonderful descriptive contents regarding the native Hawaiians, their dress, food, geographical comments and much more, light red New Bedford Ms. Apr (?)8 (1837) circular datestamp, faint matching straightline “Ship”, ms. “27” rate (25c postage and 2c ship fee), carried by whaling ship to New Bedford, some internal splitting no doubt exacerbated by many readings, Fine appearance, wonderful early Hawaiian letter..... E. 1,000-1,500
- 2334 ★★田 **1868, 5c Blue, Re-Issue, Line Through “Honolulu” (10 var).** Horizontal block of eight with top right sheet margins (Pos. 1-4/5-8, Pos. 2 the variety, Mint N.H., very light trivial toning spot above Pos. 1, still Very Fine-Extremely Fine as toning of some nature is common to this issue (this is actually much better than typically seen), Scott Retail as hinged variety pair, two normal singles and block of four..... 525.00



2335

- 2335 1889, 13c Orange Red, "Specimen" Ovpt. (11RS var.). Mint N.H. part sheet of twelve (4 x 3) with huge sheet margins on three sides, each pair overprinted with large red block letter "SPECIMEN" by the American Bank Note Co., hinged in extreme top right sheet corner

EXTREMELY FINE. A MAGNIFICENT SHOWPIECE OF SIGNIFICANT RARITY.

From the American Bank Note Co. Archives E. 3,000-4,000



2336



2337

- 2336 1889, 13c Orange Red, Reprint Ovpt. (11RS). Block of four, pos. 15-16/19-20, original gum, h.r., wonderfully fresh, large to huge margins, top right trivial thin spot, otherwise Extremely Fine 950.00
- 2337 1868, 13c Dull Rose, Re-Issue, Black Specimen Ovpt. Ty. B, Normal and Without Period After "Specimen" (11S, 11Sb). Vertical pair with bottom sheet margin, Pos. 14/18 and bottom right sheet corner margin block of four, Pos. 15-16/19-20, Pos. 18 and 20 the varieties and the only positions on the sheet with missing period, rejoined these two units constitute the original block of six, affixed to thin card, Very Fine 2,250.00



- 2338 (★) **1864, 1c Black (19).** Pl. 6-A, Ty. VIII, Position 8, unused (no gum), margins all around, Very Fine 525.00
- 2339 P **1864, 2c Rose Vermilion, Large Die Proof on India (31P1).** Die sunk on 140 x 100mm card with national Bank Note Co. imprint at bottom right, inconsequential toning speck on back of card, still Extremely Fine 650.00
- 2340 ★田 **1871-90 Royal Portraits Blocks.** Four items, incl. Nos. 34, 45 block of four with right selva and horizontal block of six with **bottom imprint selva** and No. 52C block of four, first two original gum (No. 45 with offset), last unused (no gum), Fine-Very Fine, Scott Retail as original gum *Not illustrated* 1,460.00
- 2341 ★ **1883-93, 12c Red Lilac (46, 63, 69).** The three 12c Red Lilac stamps, original gum, first two wide margins and beautifully centered, No. 63 especially wide-margined, No. 46 tiny perf tip gum soaks on two tips, No. 69 trivial gum surface adherence bottom left, otherwise Very Fine-Extremely Fine **(Photo Ex)** 575.00
- 2342 ★ **1886, 2c Orange Vermilion, Reproduction (50).** Horizontal pair with left sheet margin, very large other sides, marvelous color, Extremely Fine 320.00
- 2343 ★ **1890, 5c Deep Indigo (52C).** Original gum, huge Jumbo margins and perfectly centered, intense color on bright paper, Extremely Fine Gem 120.00
- 2344 ★★田 **1893, 5c Deep Indigo, 6c Green, 10c Black, Red Ovpts. (58, 60-61).** First and last horizontal blocks of ten with side selvages (5c top also), 6c with wide left selva showing **Bank Note Co. Imprint in Hawaiian**, original gum, all Mint N.H. except two 5c stamps, 10c with printing ink smear on back of right pair, otherwise Fine-Very Fine *Not illustrated* 982.00
- 2345 ★田 **1893, 2c Rose Vermilion, Black Ovpt. (65).** Two blocks of four, distinct shades, original gum, one with part right imprint selva, one stamp in other block heavy natural crease, otherwise Very Fine **(Photo Ex)** 700.00
- 2346 ★★田 **1894, 1c-25c Final Issue (74-79).** Mint N.H. blocks of four, last three with selva, Fine-Very Fine *Not illustrated* 548.00
- 2347 ★田 **1894, 2c Brown, "Flying Goose" Flaw (75).** Horizontal block of ten with selva on three sides (American Bank Note Co. imprint at bottom), Pos. 41-45/46-50 LR 2, Pos. 48 the variety, tropical original gum with P.O interleaving adhering, Fine, scarce and seldom offered 550.00



- 2348 ★★田 **1894, 10c-25c Final Issue (77-79).** Four Mint N.H. multiples, incl. 10c horizontal block of 20 with side and top imprint selvages, 12c horizontal blocks of six and eight, former with top imprint selvage, 25c block of four with bottom left corner selvage, some light gum toning on 10c, otherwise Fine-Very Fine.....*Not illustrated* 970.00
- 2349 ☒ **1899, 2c Rose (81).** Three singles tied by **purple “Volcano House, Hawaii Jan. 30, 1900”** double-circle datestamp on cover to Napa Cal., Feb. 2 Honolulu transit, San Francisco machine backstamp transit and Napa receiving datestamp, slightly reduced at left, Very Fine and scarce, Volcano House post office was established in 1898 and handled mail for the tourist hotel on the Island of Hawaii in the Hawaiian National Park situated on the rim of Kilauea volcano..... E. 300-400
- 2350 ★★ **1896, 2c-25c Officials (O1-O6).** Original gum, 25c lightly hinged, others Mint N.H., Fine-Very Fine.....**(Photo Ex)** 582.50
- 2351 **1884, 2c Rose, Blue Inside (U6).** Cut square, bold centrally struck **“Stmr. Iwalani, Haw’n Mail Service Jul. 22, 1884”** double-circle datestamp in dark blue, some minor flaking of bluing in hinge area as usual, Very Fine, scarce and rather handsome, Scott Retail as ordinary used No. U6 cut square..... 200.00
- 2352 ★ **1894, 20c Red, Imperforate (R9a).** Original gum, tiny faint hinge mark, large to huge margins (sheet margin at right), fresh and Extremely Fine 450.00
- 2353 **1894, 25c Violet Brown (R10).** Light red cancel, Fine..... 850.00

- 2354 ★★田 1894, 25c Violet Brown (R10). Mint N.H. block of four, well-centered, fresh and crisp, strong color on bright paper

EXTREMELY FINE. THE 1894 25-CENT REVENUE IS SCARCE IN BLOCK FORM AND ESPECIALLY RARE IN THIS MINT NEVER-HINGED CONDITION.

Scott Retail as four Mint N.H. singles 8,400.00



2354



2355

- 2355 ★★田 1901, \$50.00 Slate Blue & Carmine (R12). Mint N.H. block of four with bottom selvage, Very Fine, handsome fresh multiple, Scott Retail as four Mint N.H. singles..... 520.00

- 2356 **Hawaii Revenues.** Five items, incl. used No. R6 and R16 (latter light crease), R7 and R15 original gum blocks of four and R11 Mint N.H. horizontal block of 16 with right and bottom selvage, Fine-Very Fine lot.....*Not illustrated* 1,069.00
- 2357 **Hawaii Cancellations.** Thirteen stamps, cancels incl. Hawaiian Mail Service Steamers "Iwalani", "Hall" and "C. B. Bishop," towns with Kamalo, Molokai; Keomuku, Molokai; Kaunakakai, Molokai; Napoopoo, Hawaii; Volcano House straightline and two purple double-circles; Puehuehu, Hawaii, and the very rare Waiohinu Hawaii on piece with full strike (rarity rating of RRRR, one to ten known), virtually all clear to bold strikes, excellent lot for the specialist.....*Not illustrated* E. 1,000-1,500
- 2358 **Hawaii.** Small balance of nine items, incl. Nos. 11RS, 58, 65 var (shifted ovpt. with 1893 almost entirely missing at bottom), 69, two 73, 71f, all original gum, also used \$1.00 Railroad stamp and (50c) Black "Royal Stamp" cut to shape and on piece of document, No. 65 var thin spot at top, otherwise Fine-Very Fine.....*Not illustrated* E. 400-500

PHILIPPINES



2359

- 2359 ★田 **1901, \$1.00 Black, Ty. I (223).** Block of four, original gum, intense shade and impression, well-balanced margins throughout, Extremely Fine, a magnificent block, with 2009 P.F. certificate 2,000.00



2360



2361

- 2360 ★ **1901, \$5.00 Dark Green (225).** Rich color on bright paper, well-proportioned margins, fresh and Extremely Fine, with 2007 P.F. certificate (VF-XF 85) 775.00
- 2361 ★ **1901, 10c Blue, Special Delivery (E1).** Top imprint and plate no. 880 strip of three, right stamp lightly hinged, others Mint N.H., crisp impression, Very Fine 500.00

END OF SIXTH SESSION

SEVENTH SESSION (LOTS 2362-2483)
THURSDAY, JUNE 25, 2009, AT 6:30 P.M.

GROUP LOTS BY ISSUE

2362	1c-30c 1857-61 Issue (20, 27, 28, 29, 30A, 32-33, 35, 36B, 37-38). No. 35 original gum, lightly hinged, others used, incl. extra No. 37, cancels with grids and towns, one 24c with red "Paid", mostly well-centered, somewhat mixed quality, Fine-Very Fine appearance 6,650.00
2363	1c-30c C., E., F. Grills (83, 86-100). Variety of cancels, somewhat mixed condition, Very Good-Very Fine appearance 7,972.50
2364	1c-30c 1869 Pictorial Issue (112-121). 25 used stamps, one to six of each, incl. 2c with red "Paid", large Masonic Square and Compass cancels, six 12c with two blue, two red and one purple cancels, mixed condition, Very Good-Very Fine appearance... 5,310.00
2365	3c Ultramarine (114). Four covers and 30 off-cover stamps, most are interesting items incl. two with captured plate nos. (Plates 10 and 12), some captured imprints, some grill varieties, several pre-printing paperfolds, trimmed jumbo that appears imperforate, mixed condition, an interesting lot for the specialist E. 300-400
2366	1c-10c 1870-88 Bank Note Issues Graded Balance (148/215) Nine stamps, each with graded P.S.E. certificates, Nos. 148 (85J), 179 (90), 182 (90J), 187 (90), 205 (85J), 209 (90J), 210 (95), 212 (90J) and 215 (90), range of cancels, rich colors, all are fresh, total SMQ value more than \$800.00 without any premium for the Jumbo grades 138.35
2367 ★	1-15c 1879-93 American Bank Note Co. Balance (207/227). Five stamps, incl. Nos. 207 Mint N.H., 215 lightly hinged, 219 Mint N.H., 223 Mint N.H., 225 Mint N.H., 227 hinged, Very Fine-Extremely Fine group, No. 215 with 1992 P.F. certificate... 1,385.00
2368 ★	1c-90c 1890 Issue (219, 220-229). Original gum, paper h.r., 10c tiny thin spot, Very Good-Fine 2,043.00
2369 ★	5c Chocolate (223). Horizontal strip of five and block of four, original gum, hinge reinforcement, top pair in block light natural wrinkle, otherwise nearly all Very Fine-Extremely Fine 840.00
2370 ★★	1c-8c Columbian (230-236). Mint N.H. except 6c, also incl. Mint N.H. 2c "Broken Hat" var, Fine-Very Fine 990.00
2371 ★★	6c Columbian (235). Single, vertical pair and strip of three, Mint N.H., all with left selvage, Fine-Very Fine, couple are rather nice 1,680.00
2372 ★	15c-50c Columbian (238-240). Original gum, 50c lightly hinged (single blind perf), Fine-Very Fine 1,115.00
2373	15c-\$4.00 Columbian (238-242, 244). 15c original gum, \$1.00 unused (no gum), others used with variety of cancels, last three small to minor faults, otherwise Fine-Very Fine.... 3,060.00
2374 ★	1c-\$5.00 1894 Issue (246-263). 5c and 8c no gum, \$2.00 used, others original gum, some small faults, virtually all Fine-Very Fine appearance 12,967.50
2375 ★	3c-5c 1894-1898 Issues (253/281). Five stamps incl. Nos. 253 Mint N.H., 254-255 lightly hinged, 270 Mint N.H., 281 Mint N.H., Very Fine and choice group, No. 281 with 1992 P.F. certificate 925.00
2376	\$2.00 Bright Blue, \$5.00 Dark Green (262-263). Fairly light cancels, thins and reperfed, Very Good-Fine appearance 4,000.00
2377 ★★	1c-4c 1894-98 Issues (264/280a). Eight Mint N.H. stamps, Nos. 264 (wide plate no. 178 top selvage), 267, 279 (part imprint bottom selvage), 279B, 279Bc, 279Bd, 280 and 280a, brilliant colors and choice centering, Extremely Fine group, all with P.F. certificates..... 1,147.50
2378 ★	1c-15c 1895-98 Issues (264-270, 272, 279-281, 282C, 284). Original gum, nearly all Fine-Very Fine 745.00
2379	1c-\$2.00 Trans-Mississippi (285-291, 293). 10c and 50c wide margins and centered, \$2.00 well-centered, variety of cancels, mixed condition, last two reperfed, Very Fine-Extremely Fine appearance 1,373.00
2380 ★	1c-50c Trans-Mississippi (285-291). Original gum, incl. two shades of the 8c, 5c Mint N.H. (natural gum bends), otherwise Fine-Very Fine 1,840.00
2381 ★田	1c-10c Trans-Mississippi (285-290). Blocks of four, first two with arrow selvage, original gum, two each 1c, 2c and Mint N.H., three 10c Mint N.H. and all 5c Mint N.H., Fine-Very Fine 5,715.00

2382 ★	1c-10c Trans-Mississippi (285-290). Top or bottom imprint and plate no. pairs, original gum, 1c and 2c Mint N.H., left 4c slight crease, 10c tiny margin thin speck, otherwise Fine-Very Fine.....	1,910.00
2383 (★)	\$1.00, \$2.00 Trans-Mississippi (292-293). Unused (regummed), \$2.00 expertly filled thin top right corner, Fine appearance.....	1,600.00
2384 ★★	1c-10c Pan-American (294-299). Mint N.H., 5c with bottom part imprint selvage, well-centered throughout, fresh colors, 5c natural gum bend, Very Fine and choice set, all with P.F. certificates	1,148.00
2385 ★★	1c-10c Pan-American (294-299). Mint N.H., 5c with selvage at top, rich colors, fresh and Fine-Very Fine set.....	1,148.00
2386 ★★	1c-5c Pan-American (294-297). Mint N.H., 4c faint gum disturbance line, Very Fine	512.50
2387 (★)田	1c-2c, 5c Pan-American (294-295, 297). Imprint and plate no. blocks of six, unused (no gum), some reinforced separations, otherwise Fine-Very Fine.....	2,850.00
2388 ★	2c-10c Pan-American (295-296, 298-299). 18 stamps, incl. two 2c blocks of four, five and three each respectively of last two, Fine-Very Fine	1,327.50
2389	2c, 5c Pan-American (295, 297). 18 stamps and proofs, incl. 13 No. 295 showing a variety of unusual perforation freaks (one in strip of three, one in pair), fold-overs, high, fast and low trains, most unused, Nos. 295S, 295P3 on Roosevelt album card backing, 297, 297S and 297P3 removed from Roosevelt Album card backing, few faults to be expected, Fine and interesting lot for the specialist	E. 300-400
2390 ★★	1c-13c 1902 Issue (300-308). Mint N.H., 1c with part imprint selvage (hinged in selvage only), deep rich colors, choice centering and rich colors throughout, 13c with tiny perf tip crease (noted only on last of four accompanying certificates), each has at least one P.F. or P.S.E. certificate (No. 301 P.S.E. graded XF 90), a fresh and Very Fine-Extremely Fine group	1,100.00
2391 ★★	8c Violet Black (306). Single and two pairs, Mint N.H., Fine-Very Fine.....	525.00
2392 ★★	1c-10c Louisiana Purchase (323-327). Mint N.H., bright colors on crisp paper, Very Fine set, 5c with 1995 P.F. certificate.....	1,020.00
2393 ★	1c-5c Jamestown (328-330). 1c-2c values Mint N.H., 5c faintest trace of hinging, unusually choice centering throughout, Extremely Fine set, 1c with 2002 P.F. certificate, 2c with 2000 P.F. certificate, 5c with 1996 (as Mint N.H.) and 2008 P.F. certificates (OGph, XF 90 Jumbo)	300.00
2394 ★★	1c-10c 1908-11 Issue (331/381). Seven items, first six Mint N.H., incl. No. 331 with plate no. and part open star at top (hinged in selvage only), Nos. 332-333, 375 (short perf and small crease), 376 (with plate no. and part open star at bottom), two No. 381, second lightly hinged with small natural inclusion, all appear Very Fine-Extremely Fine, first five with P.F. certificates	542.50
2395 ★	2c-5c 1908-10 Issue, Coils (349/354). Three coil singles, Nos. 349, 351, 354, first Mint N.H., others hinged, Fine-Very Fine, No. 349 with copy of 1993 P.F. certificate for pair, No. 354 with 1999 P.F. certificate for pair and 2005 P.S.E. certificate (F-VF 75)	560.00
2396 ★★	2c 1909 Commemoratives (367/372). Mint N.H. singles of the perforated issues, Nos. 367, 369, 370 and 372, fresh colors and wide margins throughout, Extremely Fine set, No. 369 with 1990 P.F. certificate, others with 1998 P.F. certificates	477.50
2397 ★★田	2c 1909 Commemoratives (368/373). Mint N.H. center line blocks of four of the imperforate issues, Nos. 368, 371 and 373, each with large margins, fresh and Extremely Fine set, with 1997, 1998 and 1999 P.F. certificates respectively	920.00
2398 ★	1c-5c 1910-13 Coils (390-396). Guide line pairs, Nos. 390 and 394 Mint N.H., Very Good-Fine	2,665.00
2399 ★	1c-4c 1910-13 Coils (390-391, 394-395). 1c, 2c and 4c pairs, 3c guide line pair, 1c and 2c pairs and one 4c Mint N.H., one 4c nibbed perf, otherwise Fine-Very Fine	891.50
2400 ★	8c-\$1.00 1912-14 Issue (414-420, 422-423). \$1.00 tiny oily speck in left margin, otherwise Fine-Very Fine except 15c huge margins, centered and Extremely Fine	1,415.00
2401 ★	20c Ultramarine, 30c Orange Red (419-420). One 20c, seven 30c incl. block of four, bottom pair in block Mint N.H., Fine-Very Fine	1,385.00
2402 ★	1c-50c 1913-15 Issue (424-440). Fresh colors, virtually all, incl. 50c Fine-Very Fine.....	1,619.00
2403 ★★	1c-11c 1913-17 Issues (425/463). Nine Mint N.H. stamps, incl. Nos. 425, 426 Reddish Violet shade and "Pink Back" variety, 428-429, 433 (2), 434 (2) and 463, fresh colors, outstanding centering and wide margins throughout, No. 426 small natural inclusion, No. 429 bit oxidized, otherwise Extremely Fine set, all but No. 428 with at least one P.F. certificate.....	594.75

2404 ★	1c-20c 1916-17 Issue (462-476). Complete less the 5c Error No. 467, 10c part original gum, 8c unused (no gum) and 5c faintly cancelled (appears unused), nearly all Fine-Very Fine with couple better 1,144.00
2405 ★	10c Orange Yellow (472). Horizontal pair with bottom plate no. and horizontal strip of three, one small h.r., others Mint N.H., right stamp in strip of three natural inclusion, Fine-Very Fine..... 1,110.00
2406 ★★	1c-10c 1916-22 Issue Coils (486/497). Mint N.H. joint line pairs, Nos. 486 (2), 488, 490, 493, 495-497, brilliant colors, choice centering throughout much better than usually found offered as a set, fresh and Extremely Fine, No. 488 with 2006 P.S.E. certificate (XF 90), No. 490 with 2005 P.S.E. certificate (XF-Superb 95), all others but one No. 486 with ungraded P.F. or P.S.E. certificate 851.00
2407 ★★	2c Carmine, Ty. II, Coil (487). Five Mint N.H. joint line pairs, Fine-Very Fine..... 1,250.00
2408 ★★	1c-\$1.00 1917-19 Issue (498-499, 501-504, 506-512, 512a, 513-518). Mint N.H., brilliant colors, exceptional centering throughout, fresh and very attractive set, nearly all Extremely Fine, all but No. 499 with P.F. certificate 946.50
2409 ★田	4c-\$1.00 1917-19 Issue (503-504, 506-518). Blocks of four, three stamps in each Mint N.H. except 50c (all hinged), also incl. three other miscellaneous 1c-3c Washington-Franklin blocks of four, Fine-Very Fine 2,784.00
2410 ★★	Washington-Franklin Balance. Three different, Mint N.H., incl. Nos. 509, 518 and 542, Very Fine, first two recent certificates for multiples (\$1.00 photocopy)..... 185.00
2411 ★★	1c-3c Perforated and Imperforate Offset Issues (525-530, 534A, 536). Mint N.H., vivid colors, wide margins and choice centering throughout, fresh and Very Fine-Extremely Fine set, each with 1998 P.F. certificate except No. 534A..... 470.75
2412 ★★	1919-20 Commemorative Issues (537, 537b, 537c, 548-549). Mint N.H., incl. two of No. 548, wide to Jumbo margins, deep rich colors, also includes No. 550 torn and not counted in Scott Retail, Extremely Fine set, No. 548 with P.S.E. certificate (XF-Superb 95), others with P.F. certificates..... 610.00
2413 ★	3c Victory, 1c-5c Pilgrim (537, 548-550). Over 100 of the 3c Victory, nice variety of shades incl. one that has premium value, 43 sets of 1c-5c Pilgrim with about 30 each extra 1c and 2c, one-third or so Mint N.H., generally Fine with some better E. 750-1,000
2414 ★★	1c-3c Rotary Waste and Experimental Issues (538, 538a, 540, 540a, 541-543). Mint N.H., much better centering than typically found, rich colors, Very Fine-Extremely Fine set, all with P.F. certificates..... 392.75
2415 ★★	½c-\$5.00 1922-26 Issues (551-573). Mint N.H., rich colors, most with unusually wide margins, several exceptionally well-centered, 6c bit oxidized, Very Fine-Extremely Fine set, all with P.F. certificates, also includes extra No. 568 with 2007 P.F. certificate (XF 90) 1,262.00
2416 ★★	½c-\$1.00 1922-25 Issue (551-568, 570-571). Also incl. No. 622, Mint N.H., Very Fine-Extremely Fine, nice lot..... 772.00
2417 ★	½c-\$1.00 1922-25 Issue (551-571). Stock of over 1,600 stamps arranged on stock sheets, about half or more Mint N.H., over 200 each Nos. 551 and 563, more or less 100 each Nos. 552, 553, 559, 561 and 565, generally ten to 50 each of others except No. 571 five only, somewhat mixed quality, mostly Fine-Very Fine E. 2,000-3,000
2418 ★	½c-\$5.00 1922-26 Issues. 14 different, incl. 1922-25 6c-8c, 15c-25c and 50c-\$5.00, and 1926 17c, all Mint N.H. except \$2.00 and \$5.00, 15c with top plate no. and Jumbo margins, Very Fine-Extremely Fine, vast majority in the higher grade..... 758.75
2419 ★★	9c Rose (561). 150 in books of various sizes, Mint N.H. except gum very slightly disturbed from sheet file interleaving, Very Good-Fine..... 4,500.00
2420 ★★	9c Rose (561). 34, Mint N.H., incl. multiples and three distinct shades, Fine-Very Fine 1,020.00
2421 ★★	11c-25c 1922-25 Issue (563-568). 92 of No. 563, 31 of No. 565, three to eight each of others, Mint N.H., Fine-Very Fine 1,326.25
2422 ★★	1c-10c 1923-26 Issue, Perf 10 (581-591). Mint N.H., brilliant colors, well-centered throughout, a couple with few shortish perfs, Very Fine and choice set, all with P.F. certificates..... 430.50
2423 ★	1c-10c 1923-26 Issue, Perf 10 (581-591). Approximately 440 stamps arranged on stock sheets, 180 of No. 581, 63 of No. 582, seven to 34 each of others, some Mint N.H., nearly all Very Good-Fine E. 1,000-1,500
2424 ★	2c Harding (610-612). 125, 60 and 34 respectively, fair number Mint N.H., nearly all Fine-Very Fine E. 200-300

2425	★★	3c Violet, Coil (600). 76, virtually all pairs and strips of three or four plus seven joint line pairs, Mint N.H., fair number exceptionally well-centered, Fine-Very Fine 1,265.00
2426	★	1c-5c 1924-25 Commemoratives (614-621). Approximately 500 stamps neatly arranged on stock sheets, incl. 45 sets of Huguenot-Walloon, 28 sets of Lexington-Concord and 58 sets of Norse-American plus some other values in various quantities incl. 29 additional 5c Lexington-Concord, perhaps a quarter or more Mint N.H., majority Fine-Very Fine E. 750-1,000
2427	★	13c Green, 17c Black (622-623). 42 and 71 respectively, over 75% Mint N.H., generally Fine-Very Fine 1,932.50
2428	★	8c-24c 1923 Air Post (C4-C6). Four, three and five respectively, one 16c and two 24c Mint N.H., Fine-Very Fine 1,135.00
2429	★	50c Chicago Zeppelin (C18). Six singles, five Mint N.H., Fine-Very Fine 555.00
2430	★	10c 1885-1916 Special Delivery (E1-E6, E8-E10). Original gum, slightly mixed condition, Fine-Very Fine appearance 3,220.00
2431	★	10c 1885-1925 Special Delivery (E1-E14). Original gum except No. E5 unused (regummed), somewhat mixed condition, Fine-Very Fine appearance 3,382.00
2432	★★	10c Ultramarine, Special Delivery (E8-E9). Mint N.H., rich colors, each reperfed top and left, Extremely Fine appearance, with 2007 P.S.E. certificates 665.00
2433	★★	10c Carmine Lake, Dull Rose, Postage Due (J56, J56a). Nine of each shade, all Mint N.H. and all but three have natural s.e., generally Fine lot 4,140.00
2434	★	1c-\$1.00 Parcel Post (Q1-Q12). Nearly all Fine-Very Fine, \$1.00 rather nice .. 1,218.00
2435	★★	1c-\$1.00 Parcel Post (Q1-Q12). 2c unused (regummed), not counted, others virtually all lightly hinged with several Mint N.H. and a couple more that may or may not be hinged, \$1.00 light natural gum bend, several with wide margins and centered incl. 50c and \$1.00, Very Fine-Extremely Fine set 1,462.00
2436	★	1c-25c Parcel Post (Q1-Q9). Nicely centered, Very Fine 443.50
2437	★★	1c-75c Parcel Post (Q1-Q2, Q4-Q7, Q11). Mint N.H., vivid colors, wide margins and outstanding centering throughout, Very Fine-Extremely Fine group, all with P.F. certificates 773.00
2438	★	1c-75c Parcel Post (Q1-Q11). Approximately 160 stamps arranged on stock sheets, about 25% Mint N.H., 60 of the 1c, four to 23 each of others except 50c one (tear), also incl. 66 No. QE1 (more than half Mint N.H.), six No. E15 plate blocks of four and 50 No. FA1 Mint N.H. plate blocks, mostly Fine or better E. 500-750
2439		3c-25c Parcel Post (Q3, Q5, Q9). 148 items, incl. 45+ each of 3c, 5c and 25c values with wide variety of precancels and perfins, also few mis-perf and fold over items, single No. Q5 with Darrah Ty. III overprint, attractive group E. 200-300
2440	★★	10c-25c Special Handling (QE1a-QE4a). One 10c value with faint trace of what may be previous hinging, balance Mint N.H., 10c-20c values represented by both wet and dry printings, 25c in Deep Green and Yellow Green, wide margins and exceptional centering throughout, 25c Deep Green with 2000 P.F. certificate erroneously describing it as No. QE4a 126.50
2441	★★	10c Yellow Green, Special Handling (QE1). Hand-picked selection of 65 Mint N.H. singles, minimum grade Very Fine with several that could receive high grades, possibly "98" or "100J" for a couple, Very Fine-Extremely Fine Gem 276.25

COLLECTIONS AND ACCUMULATIONS

2442		Collection, 1847-1933. Several hundred virtually all used stamps in one Lindner album, better used incl. Nos. 2 (repaired), 14, 17, 32, 70-72, 101, 115-117, 119, 141, apparently complete from 1870 Ungrilled to 1888 Large Bank Notes (several unused original gum as 191, 205 and 216), Columbians complete less \$3.00 (\$1.00 is unused, regummed), complete Trans-Mississippi (\$2.00 unused original gum), 1902-03 complete to \$5.00, complete thereafter with several better unused as Nos. 327, 330, 419, 421, C1-C6, C18, mixed condition, Good-Very Fine E. 4,000-5,000
2443		Collection, 1869-1963. Several hundred nearly all unused stamps, incl. 1869 Pictorials used to 15c Ty. II (no Ty. I), 1890 complete to 90c, Columbians to \$2.00 (\$1.00 used, \$2.00 unused, no gum), 1895 Bureau to 50c, Trans-Mississippi to \$1.00 (50c and \$1.00 used), 1898 complete, 1902-03 to \$1.00 (50c used), Louisiana Purchase, Jamestown, couple better Panama-Pacific, 1908-09 to 15c, nearly complete 1917 to \$1.00 NO. 547, 1922-25 to \$1.00, C1-C6, 50c Zeppelin block of four, also a few "2c Red" era part and complete sheets featuring 5c Aeronautics No. 650 and a few Canal Zone, somewhat mixed "old time" condition yet a substantial amount of nice Fine-Very Fine material to be found throughout E. 2,000-3,000

- 2444 (★) **19th Century U.S. Collection.** Over 100 different unused on black approval cards, incl. Nos. 9-11, 24, 26, 36, 37, 39, 63, 65, 76, 112-115, 117, 135, then 31 different 1870 Ungrilled to 1888 Large Bank Notes with better values as Nos. 149-151, 159, 185, 188 (2005 P.S.E. certificate), 189, 191, 205 208a, 210, 212-217, 1890 complete, 15c-\$1.00 Columbian plus a 5c, 1894 1c-15c and \$1.00 Ty. I and II, 1895 1c-\$1.00 (both \$1.00 types), also a \$5.00 with faint horizontal ms. line cancel, 1898 complete and 1c-\$1.00 Trans-Mississippi, fair amount original gum, a couple may have cancels removed, some reperfs and other faults, Fine-Very Fine appearance, high catalog value E. 4,000-5,000
- 2445 **Balance of Graded Collection.** Fifteen stamps, many Mint N.H., all with P.S.E. graded certificates, incl. Nos. 24 (Used, XF 90), 266 (OGH, XF-Superb 95), 333 (Mint N.H., XF 90), 405 (OGH, XF-Superb 95 Jumbo), 486 pair (Mint N.H., Superb 98), 526 (OGph, Superb 98, plus a P.F. certificate as Mint N.H., XF-Superb 95), 552 (Mint N.H., XF-Superb 95), 556 (OGph, Superb 98), 559 (OGph, Superb 98), 561 (Mint N.H., XF-Superb 95), 582 (Mint N.H., XF-Superb 95), 701 (Mint N.H., XF-Superb 95), E15 (Mint N.H., Superb 98), E19 (Mint N.H., XF-Superb 95), total SMQ value approx. \$2,100.00, also includes a faulty used No. 91 1,032.00
- 2446 **20th Century Mint Collection.** Four binders of 20th Century stamps, nearly all Mint N.H., beginning with No. 597 and running nearly complete through 1950's, continuing sporadically through modern sheets, coils and back-of-book, incl. Mint N.H. No. 630 Extremely Fine (P.F. certificate), partial Kansas, Nebraska Ovpt. sets, complete Air Post issues (less Nos. C13-C15), recalled Legends of the West pane, also incl. Mint N.H. No. 286 (small perf tear, not mentioned on P.F. certificate) and accumulation of modern unused entires, postal cards and letter sheets, virtually all stamps from the 1920's to 1950's hand-picked by the owner for centering and freshness, an attractive group that should be viewed to be appreciated E. 750-1,000
- 2447 ★ **20th Century Collection.** Several hundred different on pages, incl. Pan-American, 1902-03 1c-15c, \$1.00 and 5c Imperf, Louisiana Purchase, Jamestown, 1909 Commemoratives, 1908-09 complete to \$1.00, 1910-11 complete, Panama-Pacific Perf 12 and Perf 10 complete, 1c-20c and \$2.00 and \$5.00 1916-17 Perf 10 Unwatermarked (7c is No. 407), 1917-19 complete (the 5c Error is a single in block of nine), Coils, Nos. 523, 547, virtually complete Offset, Coil Waste, 1922-25 complete, 1923-26 Perf 10, 599A, 634A, White Plains Souvenir Sheet, Kans.-Nebr. Ovpts. and essentially everything else to 1949, Air Post complete to 1999 less 1930 Graf Zeppelin and about 70 different Postage Dues (21 are 19th century), condition is very mixed with some regumming, reperforating, and other faults and there are some questionable items among the coils and others such as Nos. 461, 519, 578, etc., still a comprehensive and valuable collection with a fair amount of Fine-Very Fine useful material..... E. 4,000-5,000
- 2448 ★★田 **Imperforate Center Line Blocks (344/611).** 18 center line blocks of four, incl. Nos. 344, 346, 383, 408, 481-484, 531-532, 534-535, 575-577 and 611, all but one Mint N.H. (No. 576, stuck down and not counted), universally large margins, many with portions of adjoining stamps, Very Fine-Extremely Fine, a very attractive group, 13 P.F. certificates accompany 1,320.00
- 2449 ★ **Souvenir Sheets.** Incl. two Mint N.H. Whites Plains No. 630, also seven each 730-731, four 735, etc, both White Plains are Very Fine, others virtually all Very Fine 1,734.00
- 2450 ★★ **Transportation Coils.** Approximately 57 items, all train-related, mostly line pairs and strips with plate nos., several scarce with dashes in Scott Catalogue, some plate flaws, imperfs, misperfs and other better, overall fresh and Very Fine, a wonderful lot for the specialist..... E. 400-500
- 2451 ★ **Early Booklet Panes of Six, 1897-1906.** Incl. two No. 279Bj (vertical and horizontal watermarks), 300b without tab, 301c (barely hinged), four 319g and a nearly complete 97c 319g booklet (lacks one pane and front cover, back loose), this very scarce booklet catalogs \$3,250.00 in intact condition, some Mint N.H., generally Fine..... E. 1,000-1,500
- 2452 ★ **Booklet Pane Stock.** Many hundreds in two No. 3 glassine boxes, nice variety, about 500 are Nos. 498e and 499e with some different positions, better incl. 37 No. 424d, 87 No. 425e, over 25 No. 501b and a few others, some Mint N.H., condition varies for centering and margin faults, some occasional gum disturbances from interleaving also, fair amount Fine-Very Fine . E. 1,500-2,000
- 2453 ★★田 **Complete Booklets Stock.** Probably between 200 and 300 between Nos. BK56/BK123, BKC2/BKC23, Mint N.H., good variety in various quantities, also few Postal Insurance and a single 60c Special Delivery No. E23 in glassine stapled between yellow and buff covers without inscriptions, possibly a provisional production (not listed), virtually all Fine-Very Fine E. 750-1,000
- 2454 ★★ **Booklets Accumulation.** Modern booklets with face values starting around 6c and going up to 37c, many identified by Scott No., much duplication, face value approximately 1,600.00
- 2455 ★★ **Face Value Accumulation.** Singles, part and complete sheets, incl. some slight premium material such as 13c State Flags, 20c Sate Birds and three sets of Bicentennial Souvenir Sheets but mostly modern Air Post and recent \$1.00-\$5.00 high value Postage, also small accumulation of Mint N.H. \$5.00-\$15.00 Hunting Permits (16 singles and four plate blocks of four) plus some signed or on licenses, various quantities throughout, Fine-Very Fine lot..... E. 1,000-1,500

- 2456 FC **New York Foreign Mail Cancels on Bank Note Issues.** 111 stamps, virtually all identified by Weiss number, wide range of cancel types, some better denominations incl. 1c (1), 15c (11), 30c (6) and 90c (5), most selected by the owner for the quality of the strike of the cancellation, stamps with some faults as usual for this type of collection, a Fine-Very Fine and desirable group which would be difficult to duplicate, 32 with P.F. or P.S.E. certificates, catalog value for the stamps alone with no premium for the NYFM cancels approx. \$6,500.00..... E. 2,000-3,000
- 2457 **Locomotive Theme Collection.** More than 700 stamps, from No. 398 to modern, each depicting a train or a train theme, huge variety of precancels, few unusual perf freaks and other interesting varieties present, also incl. several Panama specimen stamps and Canal Zone, Fine-Very Fine group..... E. 200-300
- 2458 **Specialized Kans.-Nebr. Ovpt. Collection Balance.** Eleven items, incl. no. 677 used block of eight, seven precancelled blocks of four 1c/6c Nebr. Ovpt. (four different), two cover fronts and two covers, all four commercially used incl. no. 666 on 1930's cover from New Jersey to California used as Air Post Postage, commercial usage of denominations above 2c are difficult to find, Very Good-Fine E. 200-300
- 2459 ★★ **1938-1954 Varieties (832b, 1033a, 1053, 1054A var, 1057d, 1059 var).** Mint N.H. group of these popular 20th Century varieties, No. 1054A large holes joint line pair, No. 1057d joint line pair (P.F. certificate as old Scott No. 1057b), No. 1059 small holes joint line pair, Very Fine and choice group, all with P.F. certificates 1,460.00
- 2460 ★ **U. S Air Post.** Complete collection to 1978 less the 1930 Graf Zeppelins, mild duplication, largely Mint N.H., virtually all Fine-Very Fine E. 200-300
- 2461 **Postage Due Small Used Collection, 1891-97.** 20 stamps on pages, incl. 1c-50c last large Bank Note series and the 1894 and 1895-95 First and Second Bureau issues, also few Post Office Seals with varieties, generally Fine-Very Fine E. 200-300
- 2462 ★ **Newspapers and Periodicals Collection.** Three-ring binder of stock pages containing approximately 325 mostly unused stamps, incl. Nos. PR1 (4), PR2, PR3 and 3b (4), PR4 (2), PR5, PR6 (3), PR7 (3), PR8, PR9 (6), PR10 (6), PR11 (8), PR12 (6), PR13 (4), PR14 (7), PR15 (3), PR16 (4), PR17 (4), PR20 (2), PR21, PR25, many other better with denominations up to \$60, somewhat mixed condition with some sound and very presentable
A FANTASTIC GROUP OF NEWSPAPER AND PERIODICAL STAMPS.
17 with certificates. Catalogue value 143,680.00
- 2463 **Newspapers and Periodicals Forgeries.** 45 items, mostly the large-format early issues with perhaps a few genuine but defective mixed in, also incl. Nos. PR76-PR79 with fake cork cancels, overall a worthwhile group for the student of these issues..... E. 200-300
- 2464 ★ **Balance of Wholesale Accumulation, 1916-28.** Hundreds of unused stamps, many Mint N.H., 40 to 50 different in various quantities, incl. Coils, Coil Waste, 1c-10c 1926-34 Issue, Commemoratives of the 2c Red period with about 50 sets each of 2c and 5c Hawaii Ovpts., 2c and 5c Aeronautics and others, vast majority Fine-Very Fine, useful lot..... E. 750-1,000
- 2465 **U.S. Accumulation.** Conglomeration of material in a carton, stock books, albums, pages, small metal file boxes, incl. wholesale singles and plate blocks of the 1930's to 60's with a few earlier, various quantities, unsorted used 19th and 20th century, miscellaneous First Day Covers, Post Office Mint Sets 1972-79, collection balances and other material, somewhat mixed condition but largely Fine-Very Fine E. 1,000-1,500
- 2466 **Better Classics Group.** Six different stamps, incl. Nos. 73, 75, 89, 115, 118 and 183, first five used, the No. 89 red grid cancel, No. 183 original gum, each with fault (two crease, three reper, one thin spot), Very Fine-Extremely Fine appearance, all of the first five items have clean 1988-2000 P.F. certificates and 2008 P.S.E. certificates mentioning faults, No. 183 no certificate..... 2,165.00
- 2467 **Better Classic Issues, 1845-67.** One proof and eight stamps, incl. Nos. 9X1P var plate proof on white bond from the small plate of nine, stamps Nos. 20, 27, 63, 65, 67, 70, 90 and 94, three of these unused (63 and 94 regummed, 65 original gum), others used, generally light strikes, No. 67 red grid, the used stamps various faults, mostly reperfs, all exceptionally well-centered, Extremely Fine appearance, each with either 2008 P.F. or P.S.E. certificates mentioning problems where applicable, also Nos. 20, 67, 70 and 90 with 1991-94 P.F. certificates not mentioning any flaws..... E. 500-750
- 2468 **Better Used Classics.** Five, four different, incl. Nos. 15, two 29, 36 and 37, last two red grid cancels, No. 15 large margins, others well-centered, one No. 29 with exceptionally wide margins, various condition problems, Extremely Fine appearing lot, No. 15 corner crease (2008 P.F.), both No. 29 with 2008 P.S.E. (reperfed, also clean 1994 and 2000 P.F.'s), No. 36 diagonal crease (2008 P.F.), No. 37 repairs (2008 P.F., and clean 1994 P.F.) 1,765.00
- 2469 ★ **Balance, 1869-1904.** One used and six Mint N.H. stamps, used No. 116, others are 236 (2), 287, 297, 324 and 324, fresh and Fine-Very Fine group, last three with certificates (two P.S.E.-graded) 1,365.00

- 2470 **Balance.** Eight items, incl. used Nos. 122 and 242, unused Nos. 121, 262, 277, 312, 427 block of four and C18 plate no. block of six (five stamps Mint N.H.), mixed condition, high catalog value E. 2,000-3,000
- 2471 **Used Balance.** 13 items, incl. Nos. 35, 64 (defective), 92 (2), 116, 121 (2), 189, 240, 278 (2), 291 and C5, most with minor imperfections, overall appear Fine-Very Fine.. E. 1,000-1,500
- 2472 **Balance.** Stock book containing over 100 mostly Bank Note stamps, wide range of cancels with many fancy incl. several with star, "OK", shield, three-leaf clover, few better stamps incl. Nos. 17, 153 (3), also few Essays, some flaws to be expected, most appear Fine-Very Fine..... E. 2,000-3,000
- 2473 **Balance.** 19 used stamps and two covers, incl. Nos. 71, 77, 134-36, 138, 141 and 25c Wells, Fargo Running Pony stamp, reference items (five questionable 1870 Bank Note grills) and couple misidentified Z. Grills, variable condition..... E. 500-750
- 2474 **Miscellany.** Thirteen items, nearly all Back-of-the-Book, incl. Mint N.H. No. 213 with part bottom imprint selvage, Mint N.H. 225 with "ZZ" bottom selvage (1996 P.S.E. and 2000 P.F. certificates), used J4, original gum J19 (corner crease), J22P4-J28P4 plate proofs, well-centered original gum, barely hinged O15 with left selvage and O35xS 1c Navy Soft Paper "Specimen" Ovpt. (2006 P.F. certificate), virtually all Very Fine,..... 1,329.00
- 2475 **Balance.** 15 nearly all used items, incl. Nos. 1, 68 (red grid), pair 96, 122, 244 (ms. "X" cancel), Mint N.H. 537 with wide margins and two choice Mint N.H. C18's, also 2c and 3c used 1869 Pictorials misidentified as Re-Issues Nos. 124-125, Very Good-Very Fine..... E. 1,000-1,500
- 2476 ★★ **Small High Quality Lot.** 27 mostly different stamps, all but two Mint N.H., nearly half are 2c, 6c, 9c and 10c 1926-34 Issue, also incl. nice examples of Nos. 295, 517 and 1053 (three Mint N.H.) and Nos. 595 and 701 (the two hinged items), Very Fine-Extremely Fine . E. 400-500
- 2477 ★ **Small High Quality Accumulation.** Over 50 very attractive items, majority unused 1922-26 Issue values with three \$2.00 and two \$5.00, also five used items (three 1857-66), virtually all Very Fine-Extremely Fine..... E. 750-1,000
- 2478 ★★ **Eclectic High Quality Lot.** About 50 all Black shaded stamps, incl. Nos. 73 (unused, no gum), 87 (cancel removed, appears unused), 306 (2000 P.F. certificate), 559, 610-611, 1053 plate no. single, E14 (2005 P.S.E. certificate, Mint N.H., graded 90J), 1c-90c Postal Notes, Test Coil strip, etc., one pair of 611 with Schermack Ty. III Private Perforations (2004 P.S.E. certificate, Mint N.H.), it appears that some of these were future candidates for graded certificates as several have been cut from sheets leaving parts of all surrounding stamps, nearly all Mint N.H. and Extremely Fine, a really different kind of large lot..... E. 500-750
- 2479 ★ **Unused Balance.** Treasure trove of ten unused stamps and one proof (244P4), stamps incl. No. 56, many graded incl. Mint N.H. Nos. 286 (90), 324 (90), 329 (80), C4 (90), C6 (90), few other better, Very Fine-Extremely Fine group..... E. 1,000-1,500
- 2480 **Cancellation Balance.** 280+ on and off cover in three volumes, incl. Nos. 65, 183, 210, 213 and 3c Greens, fair number of better items, variable quality as usually seen in these type of collections, much Fine-Very Fine, ex. Hulme..... E. 400-500
- 2481 ★ **19th and 20th Century Balance.** Seven items, incl. Mint N.H. No. 225 top plate no. block of four, also Nos. 288, 369, 500, few other better, overall Fine-Very Fine..... E. 500-750
- 2482 **Extensions and Collection Balance.** Nine items, including six run as individual lots in our auctions and which have received certificates differing from our descriptions, incl. No. 9 unused Pos. 721L Double Transfer with pinhole, No. 70b used, cleaned and with corner creases, No. 71 unused, small perf repair, No. 311 reperfed, No. 360 plate no. block of six, regummed, No. 562 plate no. block of 10, small thin and pinhole, also includes No. 185 with fake grill, and two blocks of No. 830 in different shades, one appears to approach the Deep Blue shade, but counted as the normal Blue, all are Very Fine appearing..... 3,846.50
- 2483 ★ **Failed Extensions or Returns.** Nine different stamps, incl. Nos. 256, 308, 385, 421, 634A, C14, J54, PR121 and PR122, some Mint N.H., various faults, several trivial, all very nicely centered, Extremely Fine appearing lot, seven with either 2008 P.F. or P.S.E. certificates (No. C14 encapsulated) mentioning their various problems, also Nos. 256, 308, 385, 634A and J54 with 1988-94 P.F. certificates as sound stamps E. 500-750

END OF SALE — THANK YOU

Grading Index to Sale 975

Grade	Scott	Lot	Year/Service/Grade
100J	405	1822	2008 PSE 100J USED
100J	438	1859	2009 PSE 100J OGph
100J	484	1904	2007 PSE 100J NH
100J	506	1925	2008 PSE 100J NH
100J	569	1984	2009 PSE 100J NH
100J	636	2024	2009 PSE 100J NH
100J	JQ5	2281	2008 PSE 100J USED
100	230	1478	2009 PSE 100 USED
100	272	1584	2008 PSE 100 USED
100	279	1599	2009 PSE 100 OGph
100	351	1744	2008 PSE 100 OGph
100	549	1969	2009 PSE 100 NH
100	553	1972	2009 PSE 100 NH
100	571	1987	2009 PSE 100 NH
100	585	1997	2009 PSE 100 NH
100	641	2026	2008 PSE 100 NH
100	653	2028	2007 PSE 100 NH
100	681	2075	2009 PSE 100 NH
100	693	2077	2009 PSE 100 NH
100	1053	2085	2007 PSE 100 NH
100	C4	2104	2009 PSE 100 NH
98J	9	1118	2006 PSE 98J USED
98J	11A	1131	2005 PSE 98J USED
98J	249	1559	2008 PSE 98J USED
98J	377	1764	2008 PSE 98J NH
98J	416	1835	2008 PSE 98J OGph
98J	424	1845	2009 PSE 98J USED
98J	479	1900	2009 PSE 98J OGph
98J	503	1921	2009 PSE 98J NH
98J	566	1980	2009 PSE 98J NH
98J	567	1981	2008 PSE 98J NH
98J	624	2016	2009 PSE 98J NH
98J	629	2011	2007 PSE 98J NH
98J	653	2029	2007 PSE 98J NH
98J	689	2076	2009 PSE 98J USED
98J	693	2079	2007 PSE 98J NH
98J	834	2083	2007 PSE 98J NH
98J	K6	2217	2009 PSE 98J OGph
98J	O15	2229	2009 PSE 98J NH
98J	PR123	2264	2009 PSE 98J NH
98	11	1124	2007 PSE 98 USED
98	17	1159	2008 PSE 98 USED
98	231	1483	2009 PSE 98 USED
98	232	1485	Enc. PSE 98 NH
98	232	1486	2003 PSE 98 NH
98	233	1492	Enc. PSE 98 NH
98	234	1496	2008 PSE 98 NH
98	234	1497	Enc. PSE 98 NH
98	246	1553	2009 PSE 98 NH
98	323	1694	2009 PSE 98 NH
98	324	1697	2009 PSE 98 NH
98	331	1719	2008 PSE 98 USED
98	332	1720	2009 PSE 98 NH
98	348	1737	2009 PSE 98 NH
98	369	1760	2008 PSE 98 USED
98	381	1768	2007 PSE 98 OGph
98	381	1769	2009 PSE 98 USED
98	382	1771	2008 PSE 98 OGph
98	394	1783	2008 PSE 98 NH
98	395	1787	2005 PSE 98 OGph
98	396	1791	2008 PSE 98 NH

Grade	Scott	Lot	Year/Service/Grade
98	397	1794	2008 PSE 98 USED
98	401	1812	2008 PSE 98 USED
98	405	1820	2009 PSE 98 NH
98	406	1823	2009 PSE 98 NH
98	415	1834	2009 PSE 98 USED
98	417	1836	2009 PSE 98 NH
98	446	1873	2009 PSE 98 OGph
98	456	1882	2008 PSE 98 NH
98	470	1891	2009 PSE 98 USED
98	471	1892	2009 PSE 98 USED
98	494	1907	2005 PSE 98 NH
98	496	1909	2008 PSE 98 NH
98	516	1934	2008 PSE 98 NH
98	517	1935	2008 PSE 98 NH
98	525	1947	2008 PSE 98 NH
98	530	1948	2009 PSE 98 NH
98	537	1954	2008 PSE 98 NH
98	540	1958	2007 PSE 98 NH
98	547	1967	2008 PSE 98 OGh
98	550	1970	2009 PSE 98 USED
98	554	1973	2009 PSE 98 NH
98	556	1974	2009 PSE 98 NH
98	563a	1977	2008 PSE 98 NH
98	565	1979	2007 PSE 98 NH
98	567	1982	2009 PSE 98 NH
98	573	1990	2007 PSE 98 NH
98	573a	1992	2009 PSE 98 NH
98	599	2000	2009 PSE 98 NH
98	619	2005	2009 PSE 98 USED
98	622	2006	2009 PSE 98 NH
98	622	2007	2007 PSE 98 NH
98	623	2008	2009 PSE 98 NH
98	623	2009	2009 PSE 98 NH
98	623	2010	2008 PSE 98 NH
98	632	2014	2008 PSE 98 NH
98	642	2027	2008 PSE 98 NH
98	659	2041	2009 PSE 98 NH
98	661	2044	2007 PSE 98 NH
98	662	2045	2009 PSE 98 NH
98	675	2062	2007 PSE 98 NH
98	693	2078	2009 PSE 98 NH
98	832b	2082	2008 PSE 98 NH
98	C3	2100	Enc. PSE 98 NH
98	C3	2101	2008 PSE 98 NH
98	C6	2106	2009 PSE 98 NH
98	C13	2123	2009 PSE 98 NH
98	C13	2124	2009 PSE 98 NH
98	C14	2131	2009 PSE 98 USED
98	C15	2132	2009 PSE 98 USED
98	E5	2147	2009 PSE 98 USED
98	E10a	2168	2007 PF 98 NH
98	E12a	2173	2005 PSE 98 NH
98	E16	2175	2009 PSE 98 USED
98	J60	2203	2009 PSE 98 DOG
98	J73	2206	2008 PSE 98 NH
98	K6	2216	2009 PSE 98 NH
98	K10	2219	2007 PSE 98 OGph
98	Q3	2266	2008 PSE 98 NH
95J	7	1107	2005 PSE 95J USED
95J	9	1119	2006 PSE 95J USED
95J	9	1120	2008 PSE 95J USED

Grade	Scott	Lot	Year/Service/Grade
95J	11A	1132	2009 PSE 95J USED
95J	11A	1133	2007 PSE 95J USED
95J	11A	1134	2009 PSE 95J USED
95J	17	1160	2007 PSE 95J USED
95J	184	1416	2005 PSE 95J USED
95J	213	1444	2008 PSE 95J USED
95J	227	1469	Enc. PSE 95J OGph
95J	230	1479	2009 PSE 95J USED
95J	233	1493	2008 PSE 95J NH
95J	233	1495	2008 PSE 95J USED
95J	238	1523	2009 PSE 95J USED
95J	254	1566	2009 PSE 95J USED
95J	257	1569	2008 PSE 95J USED
95J	266	1580	2009 PSE 95J USED
95J	308	1666	2005 PSE 95J NH
95J	326	1701	2002 PSE 95J NH
95J	329	1710	2008 PSE 95J NH
95J	336	1722	2008 PSE 95J NH
95J	376	1761	2008 PSE 95J NH
95J	376	1763	2009 PSE 95J USED
95J	397	1793	2005 PSE 95J NH
95J	405	1821	2005 PSE 95J NH
95J	418	1838	2009 PSE 95J USED
95J	510	1930	2008 PSE 95J NH
95J	530	1949	2004 PSE 95J NH
95J	530	1950	2008 PSE 95J USED
95J	570	1985	2009 PSE 95J NH
95J	668	2053	2008 PSE 95J NH
95J	677	2064	2009 PSE 95J NH
95J	C5	2104A	2007 PSE 95J NH
95J	C16	2133	2008 PSE 95J NH
95J	E2	2137	2009 PSE 95J USED
95J	E8	2156	2008 PSE 95J NH
95J	E9	2162	2008 PSE 95J NH
95J	E11	2169	2008 PSE 95J NH
95J	J62	2204	2008 PSE 95J USED
95J	Q108	2244	2007 PSE 95J NH
95J	Q12	2275	2009 PSE 95J USED
95	1	1053	2007 PSE 95 USED
95	1	1054	2009 PSE 95 USED
95	1	1055	2006 PSE 95 USED
95	1	1056	2005 PSE 95 USED
95	2	1086	2008 PSE 95 USED
95	10X1	1046	2006 PSE 95 NH
95	11	1126	2007 PSE 95 USED
95	11	1127	2006 PSE 95 USED
95	11	1128	2006 PSE 95 USED
95	11	1129	2007 PSE 95 USED
95	15	1152	2005 PSE 95 USED
95	15	1153	2006 PSE 95 USED
95	15	1154	2005 PSE 95 USED
95	33	1206	2008 PSE 95 USED
95	35	1214	2008 PSE 95 USED
95	63	1246	2008 PSE 95 USED
95	68	1257	2007 PSE 95 USED
95	87	1296	2008 PSE 95 USED
95	92	1305	2008 PSE 95 USED
95	113	1341	2008 PSE 95 USED
95	133a	1384	2007 PF 95 NGAI
95	135	1389	2005 PSE 95 USED
95	146	1397	2008 PSE 95 USED

Grading Index to Sale 975

Grade	Scott	Lot	Year/Service/Grade
95	151	1398	2005 PSE 95 USED
95	154	1403	2005 PSE 95 USED
95	165	1412	2007 PSE 95 USED
95	188	1426	2005 PSE 95 USED
95	188	1427	2005 PSE 95 USED
95	189	1429	Enc. PSE 95 OGph
95	207	1434	2008 PSE 95 OGph
95	209	1438	2008 PSE 95 OGph
95	217	1451	Enc. PSE 95 OGph
95	219	1456	2007 PSE 95 NH
95	219D-220	1459	2005 PSE 95 USED
95	227	1470	2006 PSE 95 USED
95	229	1471	2007 PF 95 USED
95	230	1474	2006 PSE 95 NH
95	231	1482	2008 PSE 95 NH
95	232	1487	2007 PSE 95 NH
95	232	1488	Enc. PSE 95 NH
95	232	1489	2008 PF 95 NH
95	234	1498	2006 PSE 95 NH
95	234	1501	2007 PSE 95 OGh
95	235	1502	2008 PSE 95 NH
95	235	1503	2009 PSE 95 NH
95	235	1504	Enc. PSE 95 NH
95	235	1505	2003 PSE 95 NH
95	236	1509	2007 PSE 95 NH
95	236	1510	2008 PSE 95 NH
95	237	1515	Enc. PSE 95 NH
95	238	1521	2009 PSE 95 OGph
95	239	1526	2008 PSE 95 OGph
95	242	1536	2009 PSE 95 OGph
95	254	1564	2005 PSE 95 NH
95	254	1565	2008 PSE 95 OGph
95	272	1582	2008 PSE 95 NH
95	272	1583	2006 PSE 95 OG
95	282	1604	2006 PSE 95 NH
95	285	1610	2004 PSE 95 NH
95	286	1613	2007 PSE 95 NH
95	286	1614	2009 PSE 95 NH
95	287	1616	2005 PSE 95 NH
95	288	1619	2008 PF 95 NH
95	289	1624	2005 PSE 95 OGph
95	291	1628	2009 PSE 95 OGph
95	292	1636	Enc. PSE 95 OGph
95	295	1645	2008 PSE 95 NH
95	300	1653	2005 PSE 95 NH
95	301	1656	2009 PSE 95 NH
95	302	1657	2008 PSE 95 NH
95	304	1659	2003 PSE 95 NH
95	306	1662	2009 PSE 95 NH
95	307	1664	2005 PSE 95 NH
95	310	1669	2009 PSE 95 OGph
95	311	1673	2009 PSE 95 OGph
95	312	1678	2009 PSE 95 OGph
95	319b	1687	2007 PSE 95 NH
95	320a	1692	2008 PSE 95 NH
95	323	1695	2008 PSE 95 NH
95	325	1699	Enc. PSE 95 NH
95	328	1707	Enc. PSE 95 NH
95	328	1708	2009 PSE 95 NH
95	328	1709	2009 PSE 95 USED
95	329	1711	2009 PSE 95 NH

Grade	Scott	Lot	Year/Service/Grade
95	330	1718	2006 PSE 95 OGph
95	339	1726	2007 PSE 95 NH
95	348	1738	2006 PSE 95 NH
95	349	1739	2007 PSE 95 NH
95	351	1743	2009 PSE 95 NH
95	376	1762	2005 PSE 95 NH
95	382	1770	2004 PSE 95 NH
95	398	1795	2008 PSE 95 NH
95	398	1796	2009 PSE 95 NH
95	399	1798	2005 PSE 95 NH
95	400	1800	2007 PF 95 NH
95	400	1801	2005 PSE 95 NH
95	400	1802	2006 PSE 95 NH
95	400A	1803	2006 PSE 95 NH
95	400A	1804	2006 PSE 95 NH
95	400A	1810	2008 PSE 95 USED
95	402	1813	2009 PSE 95 USED
95	403	1814	2005 PSE 95 NH
95	414	1829	2005 PSE 95 NH
95	414	1830	2007 PSE 95 NH
95	418	1837	2007 PSE 95 NH
95	419	1839	2009 PSE 95 USED
95	422	1844	2008 PSE 95 USED
95	427	1851	2007 PSE 95 NH
95	431	1857	2006 PSE 95 NH
95	437	1858	2007 PSE 95 NH
95	442	1866	2009 PSE 95 USED
95	444	1869	2009 PSE 95 USED
95	445	1870	2009 PSE 95 NH
95	446	1874	2009 PSE 95 OGph
95	466	1888	2009 PSE 95 NH
95	467	1889	2005 PSE 95 NH
95	477	1895	2004 PSE 95 OGh
95	493	1906	2009 PSE 95 NH
95	495	1908	2005 PSE 95 NH
95	501	1913	2003 PSE 95 NH
95	505	1922	2008 PSE 95 NH
95	505	1924	2007 PSE 95 OGph
95	507	1926	2008 PSE 95 NH
95	510	1931	2004 PSE 95 NH
95	512	1932	2005 PSE 95 NH
95	513	1933	2004 PSE 95 NH
95	517	1936	2004 PSE 95 NH
95	557	1975	2008 PSE 95 Mint OG
95	570	1986	2009 PSE 95 NH
95	572	1988	2009 PSE 95 NH
95	573	1991	2009 PSE 95 NH
95	664	2050	2008 PSE 95 NH
95	665	2051	2008 PSE 95 NH
95	668	2054	2008 PSE 95 NH
95	674	2060	2009 PSE 95 NH
95	676	2063	2008 PSE 95 NH
95	C1	2099	Enc. PSE 95 NH
95	C3	2103	2006 PF 95 NH
95	C5	2105	2006 PSE 95 NH
95	C6	2107	2009 PSE 95 NH
95	C6	2108	Enc. PSE 95 NH
95	C13	2125	2009 PSE 95 NH
95	C13-C15	2110	2005 PSE 95 NH
95	C14	2128	Enc. PSE 95 NH
95	E2	2139	2009 PSE 95 NH

Grade	Scott	Lot	Year/Service/Grade
95	E3	2141	2006 PSE 95 NH
95	E3	2143	2009 PSE 95 USED
95	E5	2148	2009 PSE 95 USED
95	E6	2149	2009 PSE 95 NH
95	E6	2152	2009 PSE 95 OGph
95	E7	2154	2006 PSE 95 NH
95	E9	2163	2008 PSE 95 NH
95	E10	2165	2006 PSE 95 NH
95	E12	2170	2008 PSE 95 NH
95	E12	2172	2009 PSE 95 USED
95	E12a	2174	2009 PSE 95 NH
95	J23	2188	Enc. PSE 95 NH
95	J49a	2196	2009 PSE 95 NH
95	J60	2202	2005 PSE 95 Mint OG
95	J75	2207	2006 PSE 95 NH
95	K4	2213	2008 PSE 95 NH
95	K4	2214	2009 PSE 95 NH
95	K5	2215	2009 PSE 95 NH
95	O100	2242	2009 PSE 95 NH
95	PR124	2265	2008 PF 95 NH
95	Q4	2268	2008 PSE 95 NH
95	R1a	2285	2009 PSE 95 USED
95	R135b	2303	2009 PSE 95 USED
95	R145	2305	2009 PSE 95 USED
90J	9	1122	2005 PSE 90J USED
90J	14	1150	2009 PSE 90J USED
90J	68	1259	2007 PSE 90J USED
90J	121	1363	Enc. PSE 90J USED
90J	188	1428	2009 PSE 90J USED
90J	209	1439	2005 PSE 90J NH
90J	216	1448	2009 PSE 90J USED
90J	229	1472	2009 PSE 90J USED
90J	288	1621	2008 PSE 90J OGph
90J	294	1644	2004 PSE 90J NH
90J	309	1667	2006 PSE 90J NH
90J	311	1674	2009 PSE 90J OGh
90J	329	1712	2008 PSE 90J NH
90J	518	1937	2005 PSE 90J NH
90J	572	1989	2009 PSE 90J NH
90J	E3	2142	2006 PSE 90J OGph
90J	E10	2167	2008 PSE 90J OGph
90J	F1	2177	2007 PSE 90J NH
90	1	1058	2008 PSE 90 USED
90	1b	1083	2007 PF 90 USED
90	2	1087	2006 PSE 90 USED
90	7	1108	2007 PF 90 USED
90	20	1165	2009 PSE 90 USED
90	24	1178	2009 PSE 90 NH
90	25	1184	2006 PSE 90 USED
90	26	1186	2008 PSE 90 NH
90	29	1191	2008 PSE 90 USED
90	29	1192	2008 PSE 90 USED
90	30	1193	2009 PSE 90 OGph
90	30A	1197	2005 PSE 90 USED
90	33	1207	2009 PSE 90 USED
90	35	1213	2008 PF 90 OGph
90	37	1224	2008 PSE 90 USED
90	38	1227	2004 PSE 90 USED
90	40	1232	2007 PF 90 NGAI
90	63	1244	2008 PF 90 NH
90	64b	1250	2006 PF 90 USED

Grading Index to Sale 975

Grade	Scott	Lot	Year/Service/Grade
90	69	1264	2009 PSE 90 USED
90	69	1265	2008 PSE 90 USED
90	70	1266	2004 PSE 90 USED
90	70	1267	2008 PSE 90 USED
90	71	1271	2008 PSE 90 USED
90	76	1277	2009 PSE 90 USED
90	77	1279	2004 PSE 90 USED
90	77	1280	2005 PSE 90 USED
90	89	1299	2008 PSE 90 USED
90	90	1301	2007 PSE 90 USED
90	97	1314	2009 PSE 90 USED
90	97	1315	2008 PSE 90 USED
90	112	1332	2007 PSE 90 DOG
90	112	1333	2002 PSE 90 USED
90	113	1336	2009 PF 90 OGph
90	114	1343	2007 PF 90 NH
90	116	1352	2004 PSE 90 USED
90	117	1353	2008 PSE 90 NG
90	118	1356	2006 PF 90 USED
90	119	1358	Enc. PSE 90 USED
90	119	1359	2005 PSE 90 USED
90	120	1361	2009 PSE 90 USED
90	121	1364	2004 PSE 90 USED
90	137	1391	255 PSE 90 USED
90	138	1393	2005 PSE 90 USED
90	214	1445	2008 PSE 90 NH
90	217	1449	2008 PSE 90 NH
90	218	1454	2003 PSE 90 USED
90	220a	1463	2008 PF 90 OGph
90	227	1468	2008 PSE 90 NH
90	234	1499	2006 PSE 90 NH
90	236	1511	2003 PSE 90 NH
90	238	1519	2007 PF 90 NH
90	239	1524	2007 PSE 90 NH
90	239	1525	2005 PSE 90 NH
90	240	1528	2009 PF 90 OGph, Enc. PSE 90 OGph
90	240	1529	2009 PF 90 OGph
90	242	1537	2004 PSE 90 OGph
90	242	1538	2009 PSE 90 OGph
90	261A	1575	2009 PF 90 USED
90	268	1581	2008 PSE 90 NH
90	274	1585	2005 PSE 90 OGph
90	275	1586	2008 PSE 90 NH
90	275	1587	2008 PSE 90 NH
90	276A	1592	2009 PSE 90 USED
90	277	1593	2009 PSE 90 OGh
90	277a	1595	2006 PSE 90 OGph
90	281	1603	2007 PSE 90 NH
90	282C	1607	2007 PSE 90 NH
90	284	1609	Enc. PSE 90 NH
90	285	1611	2009 PSE 90 NH
90	285	1612	2008 PF 90 NH
90	289	1622	2009 PSE 90 NH
90	291	1629	2008 PSE 90 OGph
90	291	1630	2004 PSE 90 OGh
90	291	1633	2007 PF 90 USED
90	292	1639	2007 PF 90 USED
90	303	1658	2008 PSE 90 NH
90	306	1663	2008 PSE 90 NH
90	307	1665	2009 PSE 90 NH

Grade	Scott	Lot	Year/Service/Grade
90	311	1677	2009 PSE 90 USED
90	313	1682	2009 PSE 90 USED
90	324	1698	2006 PF 90 NH, 2005 PSE 90 NH
90	327	1703	2004 PSE 90 NH
90	327	1704	2009 PSE 90 NH
90	327	1705	2008 PSE 90 NH
90	329	1713	2005 PSE 90 NH
90	329	1714	2008 PSE 90 NH
90	329	1715	2009 PSE 90 NH
90	330	1716	2008 PSE 90 NH
90	330	1717	2009 PSE 90 NH
90	336	1723	2005 PSE 90 NH
90	338	1725	2005 PSE 90 NH
90	340	1729	2004 PSE 90 NH
90	341	1730	2009 PSE 90 NH
90	351	1745	2008 PSE 90 OGph
90	355	1751	2009 PSE 90 OGph
90	391	1775	2005 PSE 90 NH
90	393	1780	2008 PSE 90 NH
90	393	1778	2007 PSE 90 OGph
90	395	1784	2004 PSE 90 NH
90	396	1789	2009 PSE 90 USED
90	398	1797	2006 PSE 90 NH
90	400A	1805	2004 PSE 90 NH
90	400A	1806	Enc. PSE 90 NH
90	400A	1809	2008 PSE 90 OGph
90	401	1811	2007 PSE 90 NH
90	404	1816	2006 PF 90 NH
90	414	1831	2008 PSE 90 NH
90	415	1833	2006 PF 90 NH
90	422	1840	2009 PF 90 NH
90	422	1841	2008 PF 90 NH
90	429	1855	2004 PSE 90 NH
90	430	1856	2007 PSE 90 NH
90	440	1862	2009 PSE 90 NH
90	443	1867	2007 PF 90 NH
90	447	1877	2006 PSE 90 NH
90	453	1880	2007 PSE 90 NH
90	460	1885	2004 PSE 90 OGph
90	469	1890	Enc. PSE 90 NH
90	473	1893	2005 PSE 90 NH
90	475	1894	2008 PSE 90 NH
90	479	1901	2007 PF 90 OGph
90	500	1912	2009 PSE 90 USED
90	505	1923	Enc. PSE 90 NH
90	524	1942	2005 PSE 90 NH
90	547	1964	2009 PSE 90 NH
90	568	1983	2008 PF 90 NH
90	657a	2030	2005 PSE 90 NH
90	666	2052	2009 PSE 90 NH
90	C13	2126	2008 PSE 90 NH
90	C14	2129	2008 PSE 90 NH
90	C14	2130	2008 PSE 90 NH
90	E1	2135	2009 PF 90 NH
90	E2	2138	2009 PSE 90 OGph
90	E6	2153	2008 PSE 90 OGph
90	E8	2158	2009 PSE 90 NH
90	J3	2178	2008 PSE 90 OGph
90	J15	2182	2008 PSE 90 NH
90	J26	2190	2007 PSE 90 NH

Grade	Scott	Lot	Year/Service/Grade
90	J67	2205	2009 PSE 90 NH
90	O7	2225	2008 PSE 90 OGh
90	O76	2236	2004 PSE 90 Mint OG
90	PR75 var	2253	2008 PF 90 OG
90	PR90	2259	2008 PSE 90 OGph
90	Q10	2273	2009 PSE 90 NH
90	R98a	2299	2009 PSE 90 USED
90	RW2	2315	2009 PSE 90 NH
85J	237	1516	2008 PSE 85J NH
85J	310	1671	2009 PSE 85J OGph
85J	354	1750	2008 PSE 85J OGph
85J	400A	1807	2008 PSE 85J NH
85J	E8	2159	2008 PSE 85J NH
85J	J25	2189	2009 PSE 85J NH
85	1	1077	2008 PSE 85 USED
85	1	1076	2008 PSE 85 USED
85	31	1200	2006 PSE 85 USED
85	34	1208	2008 PSE 85 USED
85	67	1254	2005 PSE 85 USED
85	92	1307	2006 PSE 85 USED
85	93	1309	2009 PF 85 USED
85	95	1311	2008 PSE 85 USED
85	113	1335	2008 PSE 85 NH
85	113	1339	2008 PSE 85 NG
85	117	1355	2008 PSE 85 USED
85	153	1401	2008 PSE 85 USED
85	182	1415	2009 PSE 85 OGph
85	185	1418	2009 PSE 85 NH
85	188	1422	2008 PF 85 OG
85	205	1433	2008 PSE 85 OGph
85	208	1437	2006 PF 85 OGph
85	208a	1436	2009 PSE 85 OGph
85	216	1447	2008 PSE 85 OGph
85	225	2360	2007 PF 85 OG
85	236	1514	2006 PSE 85 OGph
85	239	1527	2009 PSE 85 OGph
85	249	1557	2009 PF 85 NH
85	278	1597	2008 PSE 85 DOG
85	291	1631	2008 PSE 85 OGph
85	296	1646	2009 PSE 85 NH
85	305	1660	2008 PSE 85 NH
85	312	1680	2009 PSE 85 USED
85	388	1774	2008 PSE 85 OGph
85	400A	1808	Enc. PSE 85 NH
85	461	1886	2008 PSE 85 OGph
85	523	1940	2009 PSE 85 NH
85	634A	2019	2008 PSE 85 NH
85	E6	2150	2009 PSE 85 NH
85	E8	2160	2009 PSE 85 NH
85	E8	2161	2007 PSE 85 NH
85	J15	2183	2008 PSE 85 NH
85	JQ2	2277	2008 PSE 85 NH
85	O14	2228	2009 PSE 85 OGph
85	O24	2230	2007 PSE 85 OGph
85	O60	2233	2008 PSE 85 OGph
85	PR73 var	2252	2008 PF 85 OG
85	PR90	2258	2008 PSE 85 OGph
85	Q4	2269	2008 PSE 85 NH
80J	J31	2192	2009 PSE 80J NH
80J	JQ2	2279	2008 PSE 80J NH
80	1	1064	2008 PSE 80 USED

Bid Form—15% Premium Sale Sale 975

Tuesday-Thursday, June 23-25, 2009

1 Please provide the following information:

NAME.....

ADDRESS.....

CITY/STATE/ZIP

TEL. (DAY) FAX.....

E-MAIL.....

PADDLE #

Do not write in box

2 Have you purchased from us in the past 5 years? ☐ YES (if so, please go to Section 3)
☐ NO (please provide a trade reference and bank information)

References:

Stamp Firm: Telephone.....

Bank: Account #

3 In the space provided below, enter the **lot number** from **Sale 975** and your corresponding bid. Please use **whole dollar amounts** only and enter the **maximum bid** you wish to have us execute on your behalf, according to the **bidding increments** on other side of this form. **Your bid will NOT include the 15% buyer's premium.** We will advance the bidding at one increment over the next highest bid; therefore, you may be awarded the lot at less than your maximum bid. Please do not use "plus" bids or "buy" bids. If you wish to bid on one lot **or** the other, indicate your "or" bid between lot number/bid entries and bracket your choices. If you wish to place a **bidding limit** on the total amount of your bids, please enter your limit in the space marked "Limit Bids".

PLEASE NOTE BIDDING INCREMENTS AND SHIPPING CHARGES (ON BACK OF THIS PAGE)

☐ **LIMIT BIDS:** Check this box if you wish to limit the total amount of your bids (not including the **15% buyer's premium**) in this sale. Your bids will be executed until your bidding limit no longer allows for additional bids. **The total amount you wish to bid is:** \$

Lot	Bid	Lot	Bid	Lot	Bid
	\$		\$		\$

4 **AGREEMENT:** By signing this bid form, you agree to pay for purchases resulting from your bids, in accordance with the **Conditions of Sale** printed in the sale catalogue. You also agree to pay the **15% buyer's premium, shipping costs (see reverse), and sales tax or use tax or customs duty which may be due on the total invoiced amount.** It is understood that these bids will be executed by Siegel Auction Galleries as a courtesy to absentee bidders, but you waive the right to make any claim against the auctioneer or the firm, arising from the these bids. **You are responsible for your written bids, including any errors on your part and any additions or changes to the bids herein.**

Payment must be made by cash, check, money order or wire transfer. Credit cards will not be accepted.

 SIGNED..... TODAY'S DATE

5 Please submit your bids promptly (telephone bids must be confirmed in writing).
Mail to: Robert A. Siegel Auction Galleries, Inc.
60 E. 56th Street, 4th Floor, New York, N.Y. 10022 **OR FAX YOUR BIDS: (212) 753-6429**
Telephone (212) 753-6421

Shipping Instructions, Bidding Increments and space for additional bids on other side of form

Additional Bids

Sale 975—June 23-25, 2009

Lot	Bid	Lot	Bid	Lot	Bid
	\$		\$		\$

Shipping and Transit Insurance

We will be pleased to arrange for shipping and transit insurance for purchases in this sale (except those described as “floor sale only”). To expedite billing and delivery of lots to hundreds of buyers per sale, we use standard charges for postage and insurance, based on the package weight and mailing requirements (see schedule). The standard charges are sometimes slightly more or less than the actual postage or Fedex fees, but we do not include any charge for our labor or packing costs. Therefore, we ask all buyers to remit the prescribed amount for shipping charges.

Transit insurance is provided in all cases, except when the buyer has furnished us with proof that insurance coverage is effective under another policy. Proof, in such cases, will be accepted in the form of a written certificate from the insurance carrier.

You are responsible for insurance charges, which will be added to your invoice. This coverage is provided for our mutual protection against theft or loss in transit.

Bidding Increments

The auctioneer may regulate the bidding at his discretion. However, to assist absentee bidders in establishing their maximum bid for each lot, the increments shown at right will be used in most cases. We recommend that written bids conform to these increments (those which do not will be reduced to the next level).

REVISED CHARGES FOR SHIPPING EFFECTIVE JUNE 1, 2008

Due to increased Fedex charges for secured delivery and fuel, we are revising our shipping charges. We apologize for circumstances beyond our control.

Current Postage & Insurance Charges

Weight/Class	Shipping Method	Charges
Up to 2 lbs.	Fedex Envelope	\$25.00
Over 2 lbs.	Fedex Box	\$35.00*
Non-U.S.	Fedex/Courier	\$50.00**
Bulk Lots	UPS Preferred	By weight and value
These fees reflect additional Fedex charges for residential delivery, signature and fuel surcharge. *Higher fees will be charged on packages weighing more than 5 lbs. or insured for more than \$75,000. **Buyers are liable for all customs duties and clearance charges. An accurate declaration of value will be made on all import/export documents.		

6/2008

Up to \$50	\$5	\$3,000-7,000	\$250
\$50-200	\$10	\$7,000-20,000	\$500
\$200-500	\$25	\$20,000-30,000	\$1,000
\$500-1,000	\$50	\$30,000-75,000	\$2,500
\$1,000-3,000	\$100	\$75,000 up	\$5,000

6/2008

PRICES REALIZED FOR SALE 975---6/23/2009

United States Stamps

Robert A. Siegel Auction Galleries, Inc.
60 East 56th Street, 4th Floor, New York, NY 10022
Tel (212) 753-6421 Fax (212) 753-6429

Lot#	Realized	Lot#	Realized	Lot#	Realized	Lot#	Realized	Lot#	Realized	Lot#	Realized	Lot#	Realized	Lot#	Realized
1001	700	1044	325	1087	1,200	1130	1,000	1174	550	1218	200	1264	275	1309	275
1002	400	1045	400	1088	1,500	1132	1,700	1175	600	1219	375	1265	225	1310	275
1003	425	1046	450	1089	950	1133	225	1176	130	1220	225	1266	550	1311	1,100
1004	375	1047	190	1090	650	1134	150	1177	350	1221	250	1267	750	1312	2,200
1005	500	1048	160	1091	700	1135	800	1178	600	1222	450	1269	1,400	1313	2,900
1006	900	1049	550	1092	700	1136	1,200	1179	170	1223	180	1270	325	1314	400
1007	550	1050	450	1093	650	1137	400	1181	130	1224	750	1271	275	1315	350
1008	550	1051	1,200	1094	550	1138	1,000	1182	350	1225	650	1273	650	1316	160
1009	1,400	1052	550	1095	600	1139	750	1183	225	1226	350	1274	900	1317	700
1010	120	1053	750	1096	550	1140	300	1184	325	1227	1,200	1275	700	1318	550
1011	450	1054	900	1097	650	1141	300	1185	225	1228	475	1276	1,300	1319	500
1012	400	1055	650	1098	550	1142	400	1186	325	1229	1,400	1277	325	1320	1,600
1013	250	1056	750	1099	550	1143	750	1187	140	1230	450	1278	900	1321	1,600
1014	850	1057	325	1100	700	1144	600	1188	1,500	1231	1,400	1279	500	1322	400
1015	350	1058	350	1101	275	1145	2,100	1189	500	1232	700	1280	300	1323	225
1016	600	1059	375	1102	800	1146	300	1190	1,300	1233	850	1281	285	1324	2,800
1017	325	1060	350	1103	800	1147	500	1191	2,000	1234	1,300	1282	225	1325	3,250
1018	225	1061	350	1104	800	1148	325	1192	800	1235	850	1283	325	1326	2,100
1019	650	1062	325	1105	750	1149	130	1193	1,500	1236	650	1284	1,400	1327	4,000
1020	325	1063	350	1106	1,600	1150	1,400	1194	170	1237	1,500	1285	750	1328	1,300
1021	1,500	1064	300	1107	1,000	1151	1,800	1195	700	1238	1,200	1286	600	1329	2,200
1022	450	1065	375	1108	325	1152	300	1196	225	1239	1,600	1287	450	1330	1,200
1023	300	1066	250	1109	160	1153	450	1197	425	1240	600	1288	550	1331	700
1024	1,300	1067	300	1110	550	1154	325	1198	1,600	1241	3,500	1289	850	1332	500
1025	425	1068	225	1111	2,000	1155	375	1199	750	1242	350	1290	1,000	1333	160
1026	325	1069	225	1112	1,500	1156	1,100	1200	1,000	1243	400	1291	500	1334	275
1027	250	1070	225	1113	1,600	1157	600	1201	300	1244	1,400	1292	750	1335	2,200
1028	4,500	1071	200	1114	450	1158	950	1202	500	1245	550	1293	1,800	1336	1,200
1029	110	1072	200	1115	300	1159	1,800	1203	1,200	1246	350	1294	250	1337	500
1030	375	1073	225	1116	1,200	1160	600	1204	500	1247	1,800	1295	1,200	1338	225
1031	325	1074	190	1117	750	1161	190	1205	160	1248	1,400	1296	2,400	1339	170
1032	170	1075	190	1118	1,000	1162	650	1206	1,500	1249	900	1297	325	1340	250
1033	750	1076	475	1119	650	1163	1,300	1207	550	1250	425	1298	1,300	1341	475
1034	800	1077	375	1120	425	1164	400	1208	1,900	1251	450	1299	350	1342	700
1035	190	1078	250	1121	250	1165	900	1209	600	1252	450	1300	375	1343	1,200
1036	400	1079	1,000	1122	150	1166	375	1210	950	1253	2,500	1301	500	1344	350
1037	450	1080	425	1123	300	1167	425	1211	450	1254	850	1302	1,900	1345	275
1038	500	1081	425	1124	400	1168	1,700	1212	275	1256	650	1303	475	1346	1,000
1039	850	1082	170	1125	375	1169	750	1213	450	1257	2,100	1304	425	1347	140
1040	850	1083	750	1126	160	1170	500	1214	350	1258	150	1305	3,500	1348	500
1041	1,100	1084	350	1127	225	1171	300	1215	200	1259	160	1306	2,100	1349	1,100
1042	1,300	1085	500	1128	200	1172	300	1216	500	1260	160	1307	475	1350	550
1043	700	1086	1,800	1129	150	1173	1,800	1217	650	1263	375	1308	250	1351	550

PRICES REALIZED FOR SALE 975---6/23/2009

United States Stamps

Robert A. Siegel Auction Galleries, Inc.
60 East 56th Street, 4th Floor, New York, NY 10022
Tel (212) 753-6421 Fax (212) 753-6429

Lot#	Realized	Lot#	Realized	Lot#	Realized	Lot#	Realized	Lot#	Realized	Lot#	Realized	Lot#	Realized	Lot#	Realized
1352	300	1395	600	1440	350	1484	110	1529	500	1572	550	1616	1,700	1659	500
1353	700	1396	1,900	1441	700	1485	1,800	1530	400	1573	1,000	1617	700	1660	200
1354	475	1397	475	1442	250	1486	1,400	1531	350	1574	600	1618	500	1661	120
1355	325	1398	1,100	1443	450	1487	275	1532	325	1575	600	1619	1,500	1662	550
1356	950	1399	300	1444	160	1488	225	1533	130	1576	1,100	1620	250	1663	275
1357	850	1400	750	1445	375	1489	300	1534	650	1577	600	1621	300	1664	1,300
1358	850	1401	225	1446	500	1490	450	1535	550	1578	325	1622	850	1665	325
1359	425	1402	1,400	1447	275	1491	300	1536	3,750	1579	250	1623	250	1666	750
1360	2,500	1403	950	1448	325	1492	2,100	1537	1,500	1580	375	1624	500	1667	1,300
1361	1,800	1404	1,400	1449	1,600	1493	1,000	1538	1,500	1581	250	1625	600	1668	550
1362	1,800	1405	275	1450	800	1494	1,400	1539	1,400	1582	1,100	1626	900	1669	550
1363	1,000	1406	225	1451	400	1495	250	1540	450	1583	275	1627	375	1670	325
1364	700	1407	950	1452	130	1496	2,400	1541	1,500	1584	1,000	1628	1,200	1671	425
1365	850	1408	850	1454	285	1497	2,000	1542	1,500	1585	475	1629	800	1672	900
1366	475	1409	1,800	1455	3,750	1498	750	1543	1,400	1586	1,800	1630	500	1673	700
1367	475	1411	4,750	1456	700	1499	250	1544	850	1587	1,800	1631	900	1674	550
1368	275	1412	600	1457	350	1500	225	1545	650	1588	325	1632	700	1675	375
1369	425	1413	2,200	1458	300	1502	850	1546	3,250	1590	350	1633	300	1676	350
1370	2,300	1414	375	1459	200	1503	750	1547	1,800	1591	1,100	1634	90	1677	110
1371	2,900	1415	400	1460	140	1504	500	1548	650	1592	425	1635	2,300	1678	1,100
1372	1,400	1416	120	1461	100	1505	400	1549	2,300	1593	950	1636	2,400	1679	475
1373	700	1417	275	1462	350	1506	170	1550	1,600	1594	950	1637	900	1680	200
1374	300	1418	1,600	1463	650	1507	225	1551	525	1595	1,100	1638	850	1681	1,700
1375	750	1419	650	1464	200	1508	350	1552	850	1596	450	1639	900	1682	850
1376	1,550	1420	550	1465	275	1509	500	1553	1,800	1597	850	1640	750	1683	600
1377	1,400	1422	1,100	1466	350	1510	550	1554	180	1598	750	1641	300	1684	900
1378	650	1423	1,700	1467	700	1511	300	1555	200	1599	1,050	1642	2,200	1685	160
1379	550	1424	1,200	1468	1,800	1512	550	1556	150	1600	600	1643	850	1686	750
1380	1,700	1425	325	1469	350	1513	200	1557	550	1601	110	1644	190	1687	425
1381	500	1426	225	1470	150	1515	1,000	1558	225	1602	250	1645	250	1688	500
1382	1,600	1427	550	1471	375	1516	325	1559	750	1603	200	1646	250	1689	275
1383	850	1428	300	1472	425	1517	325	1560	120	1604	1,700	1647	475	1690	225
1384	1,600	1429	450	1473	1,000	1518	200	1561	450	1605	850	1648	900	1691	120
1385	850	1430	170	1474	225	1519	1,000	1562	300	1606	130	1649	450	1692	275
1386	400	1431	500	1475	225	1520	350	1563	275	1607	1,300	1650	800	1694	2,100
1387	600	1432	500	1476	200	1521	850	1564	2,100	1608	1,000	1651	550	1695	450
1388	800	1433	275	1477	500	1522	1,500	1565	375	1609	850	1652	475	1696	100
1389	325	1434	250	1478	3,750	1523	2,500	1566	475	1610	500	1653	275	1697	2,100
1390	100	1435	650	1479	120	1524	900	1567	400	1611	250	1654	225	1698	110
1391	650	1436	475	1480	190	1525	700	1568	1,000	1612	275	1655	550	1699	600
1392	1,500	1437	375	1481	120	1526	425	1569	650	1613	400	1656	475	1700	350
1393	750	1438	375	1482	750	1527	300	1570	550	1614	550	1657	500	1701	1,700
1394	325	1439	1,000	1483	325	1528	500	1571	350	1615	350	1658	200	1702	375

PRICES REALIZED FOR SALE 975---6/23/2009

United States Stamps

Robert A. Siegel Auction Galleries, Inc.
60 East 56th Street, 4th Floor, New York, NY 10022
Tel (212) 753-6421 Fax (212) 753-6429

Lot#	Realized	Lot#	Realized	Lot#	Realized	Lot#	Realized	Lot#	Realized	Lot#	Realized	Lot#	Realized	Lot#	Realized
1703	400	1749	700	1796	170	1841	700	1891	1,000	1938	500	1981	750	2024	1,600
1704	500	1750	1,000	1797	140	1842	275	1892	1,000	1939	325	1982	700	2026	1,500
1705	550	1751	1,200	1798	450	1843	200	1893	140	1940	900	1983	500	2027	190
1706	325	1752	250	1799	140	1844	1,500	1894	650	1941	170	1984	2,800	2028	350
1707	500	1753	1,000	1800	900	1845	190	1895	1,100	1942	300	1985	225	2029	80
1708	550	1754	275	1801	900	1851	350	1896	550	1943	425	1986	180	2030	550
1709	150	1755	650	1802	850	1852	800	1897	550	1944	200	1987	3,000	2031	1,000
1710	750	1756	500	1803	1,500	1853	250	1898	425	1945	80	1988	250	2032	1,200
1711	550	1757	5,000	1805	600	1854	250	1899	190	1946	150	1989	150	2033	700
1712	170	1758	1,000	1806	500	1855	225	1900	500	1947	400	1990	900	2034	300
1713	150	1759	1,200	1807	375	1856	375	1901	225	1948	400	1991	275	2035	400
1714	140	1760	3,500	1809	150	1857	500	1902	325	1949	50	1992	2,300	2036	170
1715	160	1761	300	1810	120	1858	1,300	1903	275	1950	325	1993	1,400	2037	300
1716	500	1762	250	1811	110	1859	1,500	1904	200	1951	140	1994	300	2038	110
1717	450	1763	150	1812	300	1861	800	1905	1,800	1952	100	1995	250	2039	500
1718	300	1764	1,800	1813	140	1862	1,600	1906	200	1953	1,500	1996	600	2040	400
1719	120	1765	170	1814	1,400	1863	400	1907	325	1954	250	1997	1,900	2041	600
1720	300	1766	275	1815	1,200	1864	375	1908	80	1955	375	1998	3,250	2042	475
1721	100	1768	325	1816	2,000	1865	700	1909	225	1956	350	1999	375	2043	250
1722	950	1769	375	1817	650	1866	190	1910	110	1957	400	2000	80	2044	425
1723	325	1770	2,000	1818	600	1867	425	1911	200	1958	700	2001	2,200	2045	425
1724	190	1772	225	1819	400	1869	130	1912	275	1959	1,500	2002	600	2046	500
1725	200	1774	1,400	1820	450	1870	1,300	1913	120	1960	750	2003	325	2047	400
1726	550	1775	750	1821	140	1871	700	1918	1,500	1961	250	2004	450	2048	225
1727	425	1776	150	1822	275	1872	1,000	1919	1,100	1962	325	2005	300	2049	250
1728	225	1777	225	1823	325	1873	750	1920	1,400	1963	170	2006	130	2050	180
1729	250	1778	275	1824	150	1874	700	1921	450	1964	300	2007	200	2051	180
1730	1,400	1779	180	1825	250	1875	300	1922	1,600	1965	325	2008	170	2052	170
1731	450	1780	275	1826	170	1876	180	1923	550	1966	170	2009	150	2053	1,300
1732	1,200	1781	275	1827	300	1877	600	1924	300	1967	250	2010	160	2054	160
1733	350	1782	375	1828	450	1878	2,500	1925	1,800	1968	550	2011	200	2055	300
1734	350	1783	850	1829	400	1879	350	1926	225	1969	5,750	2012	550	2056	180
1735	600	1784	1,000	1830	375	1880	2,200	1927	100	1970	1,100	2013	275	2057	400
1736	190	1785	225	1831	170	1881	275	1928	80	1971	250	2014	80	2058	425
1737	275	1786	300	1832	400	1882	4,500	1929	450	1972	550	2015	300	2059	285
1738	300	1787	150	1833	170	1883	275	1930	400	1973	130	2016	325	2060	170
1739	1,400	1788	150	1834	1,000	1884	1,200	1931	225	1974	500	2017	300	2061	700
1740	140	1789	225	1835	300	1885	650	1932	110	1975	190	2018	950	2062	550
1741	250	1790	900	1836	1,600	1886	110	1933	120	1976	1,400	2019	425	2063	275
1742	275	1791	900	1837	650	1887	130	1934	750	1977	180	2020	400	2064	600
1743	1,200	1792	140	1838	110	1888	550	1935	750	1978	300	2021	400	2065	450
1745	250	1793	140	1839	300	1889	2,200	1936	375	1979	140	2022	160	2066	650
1746	225	1795	150	1840	1,100	1890	325	1937	150	1980	700	2023	110	2067	750

PRICES REALIZED FOR SALE 975---6/23/2009

United States Stamps

Robert A. Siegel Auction Galleries, Inc.
60 East 56th Street, 4th Floor, New York, NY 10022
Tel (212) 753-6421 Fax (212) 753-6429

Lot#	Realized	Lot#	Realized	Lot#	Realized	Lot#	Realized	Lot#	Realized	Lot#	Realized	Lot#	Realized	Lot#	Realized
2068	300	2113	1,200	2157	475	2202	250	2245	200	2288	180	2334	375	2378	250
2069	200	2114	850	2158	325	2203	325	2246	1,600	2289	70	2336	275	2379	450
2070	120	2115	800	2159	200	2204	225	2247	500	2290	250	2337	1,600	2380	475
2071	950	2116	950	2160	225	2205	425	2248	500	2291	140	2338	400	2381	1,700
2072	500	2117	950	2161	250	2206	275	2249	250	2292	130	2339	225	2382	650
2073	110	2118	1,000	2162	1,300	2207	500	2250	425	2293	150	2340	300	2383	600
2074	800	2119	700	2163	650	2208	550	2251	140	2294	225	2341	180	2384	500
2075	850	2120	750	2164	300	2209	700	2252	130	2295	160	2342	120	2385	275
2076	400	2121	750	2165	1,000	2210	170	2253	130	2296	275	2343	180	2386	170
2077	475	2122	650	2166	1,900	2211	150	2254	90	2297	160	2344	325	2387	500
2078	250	2123	1,000	2167	325	2212	325	2255	90	2298	150	2345	400	2388	475
2079	650	2124	900	2168	1,900	2213	650	2256	100	2299	225	2346	300	2389	325
2080	300	2125	475	2169	275	2214	700	2257	325	2300	275	2347	275	2390	1,100
2081	160	2126	325	2170	300	2215	800	2258	225	2301	100	2348	250	2391	200
2082	500	2127	1,000	2171	600	2216	1,600	2259	425	2302	550	2349	450	2392	425
2083	475	2128	850	2172	170	2217	225	2260	750	2304	375	2350	250	2393	425
2085	475	2129	650	2173	600	2218	500	2261	225	2305	500	2351	650	2394	275
2086	300	2130	650	2174	300	2219	160	2262	350	2306	500	2352	275	2395	200
2087	1,300	2131	1,500	2175	250	2220	475	2263	475	2307	1,000	2353	375	2396	250
2088	2,200	2132	2,600	2176	325	2221	450	2264	750	2308	1,500	2354	2,700	2397	600
2089	550	2133	275	2177	250	2222	250	2265	650	2309	1,100	2355	275	2398	400
2090	130	2134	400	2178	150	2223	650	2266	425	2310	170	2356	400	2399	180
2091	250	2135	2,300	2179	700	2224	750	2267	600	2311	600	2357	800	2400	475
2093	300	2137	350	2180	700	2225	450	2268	350	2312	150	2358	350	2401	500
2094	950	2138	600	2181	500	2226	450	2269	110	2313	425	2359	1,400	2402	500
2095	150	2139	2,600	2182	275	2227	1,200	2270	375	2314	500	2360	550	2403	700
2096	170	2140	450	2183	180	2228	1,200	2271	140	2315	850	2361	300	2404	250
2097	200	2141	425	2184	325	2229	1,700	2272	300	2316	1,600	2362	1,500	2406	600
2099	225	2142	375	2185	225	2230	500	2273	850	2317	190	2363	750	2408	1,700
2100	650	2143	160	2187	600	2231	700	2274	1,200	2318	800	2364	550	2409	950
2101	700	2144	450	2188	190	2232	375	2275	375	2319	700	2365	325	2410	100
2102	800	2145	425	2189	300	2233	200	2276	550	2320	300	2366	500	2411	275
2103	300	2146	250	2190	750	2234	750	2277	150	2321	120	2367	600	2412	300
2104	2,300	2147	350	2191	150	2235	2,000	2278	275	2322	300	2368	450	2413	425
2104	375	2148	130	2192	250	2236	425	2279	200	2323	650	2369	275	2414	200
2105	325	2149	3,750	2193	225	2237	650	2280	550	2324	550	2370	375	2415	1,100
2106	750	2150	550	2194	225	2238	275	2281	950	2325	300	2371	450	2416	300
2107	350	2151	600	2196	550	2239	310	2282	120	2326	1,400	2372	375	2417	1,700
2108	300	2152	300	2197	300	2240	475	2283	300	2328	1,300	2373	850	2418	425
2109	350	2153	225	2198	750	2241	250	2284	450	2329	850	2374	1,900	2419	275
2110	2,200	2154	350	2199	250	2242	650	2285	110	2330	1,250	2375	475	2420	160
2111	1,100	2155	170	2200	250	2243	200	2286	225	2332	400	2376	400	2421	425
2112	1,400	2156	1,000	2201	475	2244	500	2287	275	2333	750	2377	800	2422	500

PRICES REALIZED FOR SALE 975---6/23/2009

United States Stamps

Robert A. Siegel Auction Galleries, Inc.
60 East 56th Street, 4th Floor, New York, NY 10022
Tel (212) 753-6421 Fax (212) 753-6429

Lot#	Realized	Lot#	Realized
2423	550	2467	1,600
2424	225	2468	600
2425	225	2469	425
2426	600	2470	1,600
2427	275	2471	900
2428	325	2472	1,100
2429	190	2473	325
2430	500	2474	425
2431	600	2475	800
2432	225	2476	300
2433	375	2477	600
2434	400	2478	325
2435	550	2479	1,200
2436	150	2480	425
2437	1,100	2481	275
2438	425	2482	650
2439	150	2483	950
2440	90		
2441	190		
2442	6,250		
2443	3,500		
2444	4,500		
2445	1,200		
2446	1,500		
2447	4,000		
2448	800		
2449	700		
2451	550		
2452	650		
2453	750		
2454	1,000		
2455	900		
2456	2,800		
2457	275		
2458	400		
2459	500		
2460	275		
2461	250		
2462	37,500		
2463	275		
2464	650		
2465	950		
2466	700		