

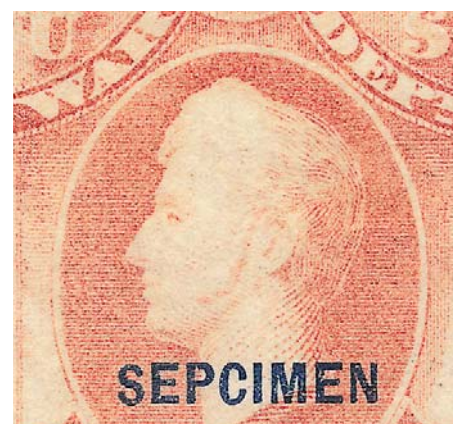

Postmaster-General
Atchafalco

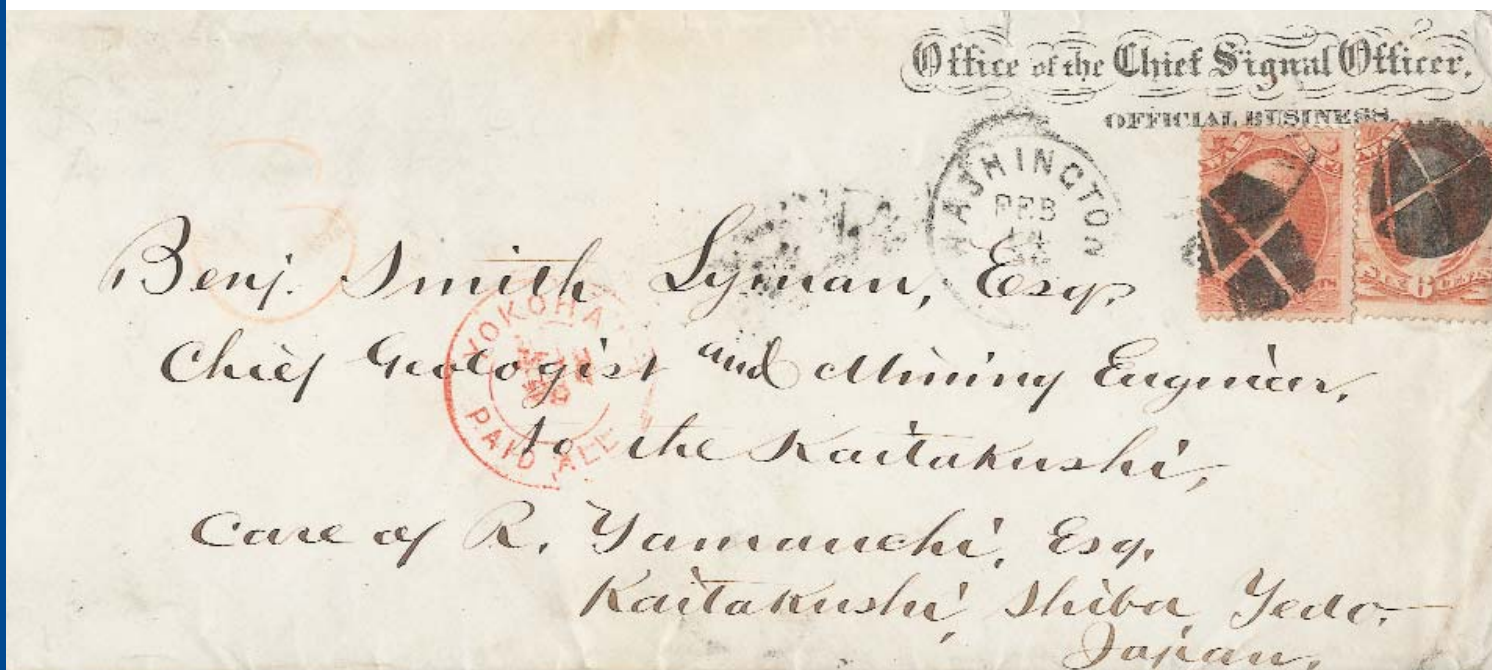

Sale 1003—Wednesday, Thursday and Friday, December 15-17, 2010

United States and Foreign

Featuring

The Dr. David H. Lobdell Collection of United States Alaska-Yukon-Pacific Exposition
and War Department Issues (offered on behalf of his estate)

The John W. Larson Collection of United States Postage Due Issues

United States and Foreign Air Post and Flight Covers

The Marc Weinberg-Martin Collection of France

Live auction to be held at Siegel Auction Galleries,
60 East 56th Street (Park/Madison), 4th Floor, New York City

Most lots offered without reserves

Lots are sold subject to a 15% buyer's premium and
any applicable sales tax (or customs duty for non-U.S. buyers)

Wednesday, December 15

Session One (lots 5001-5050) at 4:00 p.m.

Dr. Lobdell Alaska-Yukon Issuelots 5001-5050



Thursday, December 16

Session Two (lots 5051-5184) at 10:30 a.m.

Air Post and Flight Covers.....lots 5051-5184

Session Three (lots 5185-5589) at 1:30 p.m.

Larson U.S. Postage Dues 5185-5428

Dr. Lobdell War Dept. and Officials..... 5429-5589

Friday, December 16

Session Four (lots 5590-5691) at 10:30 a.m.

Foreign Countries (excluding France) 5590-5691

Session Five (lots 5692-5922) at 1:30 p.m.

France and French Colonies 5692-5922



Pre-Sale Viewing—Friday, December 10, 10-4 and by appointment

Robert A. Siegel

AUCTION GALLERIES, INC.

60 EAST 56TH STREET, 4TH FLOOR, NEW YORK, N.Y. 10022

Phone (212) 753-6421 • Fax (212) 753-6429 • E-mail: stamps@siegelauctions.com

Catalogues, internet bidding, resources, archives and the Siegel Encyclopedia at
siegelauctions.com



Robert A. Siegel

AUCTION GALLERIES, INC.

60 EAST 56TH STREET, 4TH FLOOR, NEW YORK, N.Y. 10022
 Phone (212) 753-6421 • Fax (212) 753-6429 • E-mail: stamps@siegelauctions.com
siegelauctions.com



Scott R. Trepel
 President
 strepel
siegelauctions.com



John P. Zuckerman
 Senior Vice President
 jzuckerman
siegelauctions.com



Corey Long
 Vice President
 clong
siegelauctions.com



Starr Tucker-Ortega
 Accounts
 stamps
siegelauctions.com



Laura Melvin
 Bids and Inquiries
 laura
siegelauctions.com

Scott R. Trepel Principal Auctioneer (licensed by NYC Dept. of Consumer Affairs, #795952)
 Nathaniel Estes Catalogue and Digital Production

Information for Bidders

Bidding

The following means are available for placing bids:

- 1) Attending the Live Auction in Person:** All bidders must register for a paddle, and new bidders must provide references at least three business days in advance of the sale.
- 2) Live Internet Bidding:** Instructions for participating as a Live Internet Bidder are provided on the page opposite.
- 3) Phone Bidding:** Bidders can be connected to the sale by phone and bid through a member of staff. Requests for phone bidding are subject to approval (please contact our office at least 24 hours before the sale). A signed Bid Form is required.
- 4) Absentee Bids.** All bids received in advance of the sale, either by mail, fax, phone, e-mail or internet, are Absentee Bids, which instruct the auctioneer to bid up to a specific amount on one or more lots in the sale. Absentee Bids sent by phone, fax or e-mail should arrive at least one hour prior to the start of the sale session. Bids entered through Live Internet Bidding will be visible to the auctioneer during the sale. Written bids should be entered legibly on the Bid Form in the sale catalogue. E-mail and internet bids should be carefully typed and double-checked. All new bidders must provide references. We recommend calling or e-mailing to confirm that Absentee Bids sent by mail, fax or e-mail have been received and entered.

Pre-Sale Viewing

Subject to availability, certain lots (except group lots) can be sent to known clients for examination. Requests must be made no later than 7 days prior to the sale. Lots must be returned on the day received. Postage/insurance costs will be invoiced.

In addition to regular viewing, clients may view lots by appointment. Our staff will be pleased to answer questions or provide additional information about lots.

Expert Certification

Individual items offered without a current certificate (PF dated within the past five years of sale; PSE dated January 2004 or later) may be purchased subject to independent certification of genuineness and our description. **Please refer to the Conditions of Sale and Grading Terms for policies governing certification.**

Shipping and Delivery

Procedures and charges for shipping lots are printed on the back of the Bid Form. **Bidders are responsible for all prescribed shipping charges and any applicable sales tax or customs duties.**

Price Realized

Prices realized are sent with each invoice. Bidders with e-mail will receive a Bid Results report after the sale. Session results are posted immediately to siegelauctions.com

Live Internet Bidding at Siegel Auctions

BIDDING FROM YOUR COMPUTER LETS YOU BE PART OF THE LIVE AUCTION FROM ANYWHERE IN THE WORLD!

There's NO SUBSTITUTE for following the auction in real time.
Live Internet Bidding lets you bid and buy as though you were right there in the saleroom.
And it's easy.

This step-by-step guide will instruct you how to register, set your browser and use the bidding interface.

Start by following the simple steps to become a registered Live Internet Bidder.
Once you've been approved for bidding, you can listen to the auction and place bids with the click of a mouse.

Registering with STAMP AUCTION NETWORK & SIEGEL AUCTION GALLERIES

Live Internet Bidding is managed by Stamp Auction Network (SAN).
To bid, you must be registered and approved by *both* SAN and Siegel.
To decide what you need to do, choose the description below that best fits you.



I've already registered with SAN and have been approved by Siegel for internet bidding.

Live Internet Bidding works by allowing registered bidders to observe and place bids.

Live Internet Bidding will work with any browser on both PC and Mac operating systems.

Before bidding by internet for the first time, we recommend finding a sale in progress and listening to the public broadcast or logging in as a registered bidder. This will help you develop a feel for the sale tempo and bidding interface.

I'm a Siegel client, but I'm not registered with SAN.
Go to stampauctionnetwork.com/siegel and click on "Register" at the top. Check the box for Robert A. Siegel Auction Galleries (under "R") and submit the form, indicating you are a Siegel client. Once registered at SAN, you're ready for internet bidding.

Log on to the auction at stampauctionnetwork.com/siegel.

You can also log on at siegelauctions.com

When you're logged on as a Live Internet Bidder, the bidding interface shows a photo and description of the lot, the current bid (and your bidding status), options for placing competitive bids and buttons with bid increments.

- After you click on a bid amount, the auctioneer is immediately notified of your bid.
- Retracting a bid is usually not acceptable, so please bid carefully.
- If you bid and then decide to stop, the "Pass" button will tell the auctioneer you are no longer bidding.
- You can send messages to the auctioneer (for example, a request for extension).
- You can track prior realizations from the bidding screen.

I've bid through SAN before, but this is the first time I've bid in a Siegel sale.
Then you just need to be approved by Siegel. Go to stampauctionnetwork.com/siegel and click on "Update Registration" at the top. Your SAN account information will be sent to us for approval (you might be asked for other trade references). Once approved by Siegel for bidding, you're ready for internet bidding.

I've never bid with Siegel, nor registered with SAN.
Go to stampauctionnetwork.com/siegel and click on "Register" at the top. Check the box for Robert A. Siegel Auction Galleries (under "R") and submit the form with **your trade references** (please, no family members or credit card companies as references). Once registered at SAN and approved by Siegel for bidding, you're ready for internet bidding.



"System Down" or "Lost Connection" events do occasionally happen.

If you have any problems with Live Internet Bidding please call 212-753-6421 for immediate assistance.

Conditions of Sale (please read carefully before bidding)

The property described in this catalogue will be offered at public auction by Robert A. Siegel Auction Galleries, Inc. ("Galleries") on behalf of various consignors and itself or affiliated companies. By bidding on any lot, whether directly or by or through an agent, in person, or by telephone, facsimile or any other means, the bidder acknowledges and agrees to all of the following Conditions of Sale.

1. The highest bidder acknowledged by the auctioneer shall be the buyer. The term "final bid" means the last bid acknowledged by the auctioneer, which is normally the highest bid offered. **The purchase price payable by the buyer will be the sum of the final bid and a commission of 15% of the final bid ("buyer's premium"), together with any sales tax, use tax or customs duties due on the sale.**

2. The auctioneer has the right to reject any bid, to advance the bidding at his discretion and, in the event of a dispute between bidders, to determine the successful bidder, to continue the bidding or to reoffer and resell the lot in dispute. The Galleries' record of the final sale shall be conclusive.

3. All bids are per numbered lot in the catalogue unless otherwise announced by the auctioneer at the time of sale. The right is reserved to group two or more lots, to withdraw any lot or lots from the sale, or to act on behalf of the seller. The Galleries will execute bidding instructions on behalf of clients, but will not be responsible for the failure to execute such bids or for any errors in the execution of such bids.

4. **Lots with numbers followed by the symbol ° are offered subject to a confidential minimum bid ("reserve"), below which the lot will not be sold. The absence of the symbol ° means that the lot is offered without a reserve. If there is no reserve, the auctioneer has sole discretion to establish a minimum opening bid and may refuse an offer of less than half of the published estimate. Any lot that does not reach its reserve or opening bid requested by the auctioneer will be announced as "passed" and excluded from the prices realized lists after the sale. The Galleries may have a direct or indirect ownership interest in any or all lots in the sale resulting from an advance of monies or goods-in-trade or a guarantee of minimum net proceeds made by the Galleries to the seller.**

5. Subject to the exclusions listed in 5(A), the Galleries will accept the return of lots which have been misidentified or which have obvious faults that were present when the lot was in the Galleries' custody, but not so noted in the lot description. **All disputed lots must be received by the Galleries intact with the original packing material within 5 days of delivery to the buyer but no later than 30 days from the sale date. (5A) EXCLUSIONS:** The following lots may not be returned for any reason: lots containing 10 or more items; lots from buyers who registered for the pre-sale exhibition or received lots by postal viewing, thereby having had the opportunity to inspect them before the sale; any lot described with "faults," "defects" or a specific fault may not be returned because of any secondary fault. Photographed lots may not be returned because of centering, margins, short/nibbed perforations or other factors shown in the illustrations. Lots may not be returned for any of the following reasons: the color of the item does not match the color reproduction in the sale catalogue or website listing; the description contains inaccurate information about the quantity known or reported; or a certification service grades a stamp lower than the grade stated in the description.

6. Successful bidders, unless they have established credit with the Galleries prior to the sale, must make payment in full before the lots will be delivered. Buyers not known to the Galleries must make payment in full within 3 days from the date of sale. **The Galleries retains the right to demand a cash deposit from anyone prior to bidder registration and/or to demand payment at the time the lot is knocked down to the highest bidder, for any reason whatsoever.** In the event that any buyer refuses or fails to make payment in cash

for any lot at the time it is knocked down to him, the auctioneer reserves the right to reoffer the lot immediately for sale to the highest bidder. **Credit cards are not accepted as payment.**

7. If the purchase price has not been paid within the time limit specified above, nor lots taken up within 7 days from the date of sale, the lots will be resold by whatever means deemed appropriate by the Galleries, and any loss incurred from resale will be charged to the defaulting buyer. Any account more than 30 days in arrears will be subject to a late payment charge of 1½% per month as long as the account remains in arrears. Any expenses incurred in securing payment from delinquent accounts will be charged to the defaulter. A fee of \$250.00 per check will be charged for each check returned for insufficient funds.

8. All lots are sold as genuine. **Any lot accompanied by a certificate issued by The Philatelic Foundation within 5 years of the sale date or by Professional Stamp Experts since January 2004 is sold "as is" and in accordance with the description on the certificate. Such lots may not be returned for any reason, including but not limited to a contrary certificate of opinion.** Buyers who wish to obtain a certificate for any item that does not have a P.F. or P.S.E. certificate (dated as above) may do so, provided that the following conditions are met: (1) the purchase price must be paid in full, (2) the item must be submitted to an acceptable expertizing committee with a properly executed application form within 21 days of the sale, (3) a copy of the application form must be given to the Galleries, (4) in the event that an adverse opinion is received, the Galleries retain the right to resubmit the item on the buyer's behalf for reconsideration, without time limit or other restrictions, (5) unless written notification to the contrary is received, items submitted for certification will be considered cleared 90 days from the date of sale, and (6) in the event any item is determined to be "not as described", the buyer will be refunded the purchase price and the certification fee up to \$600.00 unless otherwise agreed.

9. Until paid for in full, all lots remain the property of the Galleries on behalf of the seller.

10. Agents executing bids on behalf of clients will be held responsible for all purchases made on behalf of clients unless otherwise arranged prior to the sale.

11. The buyer assumes all risk for delivery of purchased lots and agrees to pay for prescribed shipping costs. Buyers outside the U.S. are responsible for all customs duties.

12. **The bidder consents that any action or proceeding against it may be commenced and maintained in any court within the State of New York or in the United States District Court for the Southern District of New York, that the courts of the State of New York and United States District Court for the Southern District of New York shall have jurisdiction with respect to the subject matter hereof and the person of the bidder. The bidder agrees not to assert any defense to any action or proceeding initiated by Galleries based upon improper venue or inconvenient forum. The bidder agrees that any action brought by the bidder shall be commenced and maintained only in a Federal Court in the United States District Court for the Southern District of New York or the State Court in the county in which Galleries has its principal place of business in New York. These Terms and Conditions shall be governed by and construed in accordance with the substantive laws of the State of New York.**

SCOTT R. TREPEL, Principal Auctioneer

Auctioneer's License No. 795952
N.Y.C. Department of Consumer Affairs
80 Lafayette Street, New York, N.Y. 10013
Telephone (212) 577-0111

Revised 10/2010

Copyright Notice

© 2010, Robert A. Siegel Auction Galleries, Inc. This catalogue in all versions, printed and electronic, is protected by copyright. The descriptions, format, illustrations and information used herein may not be reprinted, distributed or copied in any form without the express written consent of Robert A. Siegel Auction Galleries. Application for permission may be made in writing.

Grades, Abbreviations and Values Used in Descriptions

Grades and Centering

Our descriptions contain detailed information and observations about each item's condition. We have also assigned grades to stamps and covers, which reflect our subjective assessment. For stamps, the margin width, centering and gum are described and graded according to generally-accepted standards (an approximate correlation to numeric grades is provided at right). Although we believe our grades are accurate, they are not always exactly aligned with third-party grading terms or standards for all issues. **A lot may not be returned because a certification service grades a stamp lower than the grade stated in the description. Information from the P.S.E. Stamp Market Quarterly and P.S.E. Population ReportSM is the most current available, but lots may not be returned due to errors or changes in statistics or data.**

Extremely Fine Gem (90-100): The term "Gem" describes condition that is the finest possible for the issue. This term is equivalent to "Superb" used by grading services.







Extremely Fine (80-90): Exceptionally large/wide margins or near perfect centering.

Very Fine (70-85): Normal-size margins for the issue and well-centered with the design a bit closer to one side. "Very Fine and choice" applies to stamps that have desirable traits such as rich color, sharp impression, freshness or clarity of cancel.

Fine (60-70): Smaller than usual margins or noticeably off center. Pre-1890 issues may have the design touched in places.

Very Good (below 60): Attractive appearance, but margins or perforations cut into the design.

Guide to Gum Condition

Gum Categories:	MINT N.H.	ORIGINAL GUM (O.G.)				NO GUM
	 Mint Never Hinged <i>Free from any disturbance</i>	 Lightly Hinged <i>Faint impression of a removed hinge over a small area</i>	 Hinge Mark or Remnant <i>Prominent hinged spot with part or all of the hinge remaining</i>	 Part o.g. <i>Approximately half or more of the gum intact</i>	 Small part o.g. <i>Approximately less than half of the gum intact</i>	 No gum <i>Only if issued with gum</i>
Catalogue Symbol:	★ ★	★	★	★	★	(★)
PRE-1890 ISSUES	<i>Pre-1890 stamps in these categories trade at a premium over Scott value</i>			Scott Value for “O.G.”		Scott “No Gum” Values thru No. 218
1890-1935 ISSUES	Scott “Never Hinged” Values for Nos. 219-771	Scott Value for “O.G.” (Actual value will be affected by the degree of hinging)		Disturbed Original Gum: Gum showing noticeable effects of humidity, climate or hinging over more than half of the gum. The significance of gum disturbance in valuing a stamp in any of the Original Gum categories depends on the degree of disturbance, the rarity and normal gum condition of the issue and other variables affecting quality. For example, stamps issued in tropical climates are expected to have some		
1935 TO DATE	Scott Value for “Unused”					

Covers

Minor nicks, short edge tears, flap tears and slight reduction at one side are normal conditions for 19th century envelopes. Folded letters should be expected to have at least one file fold. Light cleaning of covers and small mends along the edges are accepted forms of conservation. Unusual covers may have a common stamp with a slight crease or tiny tear. **These flaws exist in virtually all 19th century covers and are not always described. They are not grounds for return.**

Catalogue Values and Estimates

Unless otherwise noted, the currently available *Scott Catalogue* values are quoted in dollars with a decimal point. Other catalogues are often used for foreign countries or specialized areas and are referred to by their common name: *Stanley Gibbons* (SG), *Dietz*, *American Air Mail Catalogue* (AAMC), *Michel*, *Zumstein*, *Facit*, etc. Estimates are indicated with an "E." and reflect our conservative valuation in dollars. Reserves will never exceed the low end of the estimate range; they will sometimes exceed Scott Catalogue value for stamps in Extremely Fine condition.

Because of certain pricing inconsistencies in the *Scott Catalogue*—for example, blocks that have no gum, the absence of premiums for Mint N.H. items, etc.—we cannot guarantee the accuracy of values quoted for multiples, specialized items and collection lots. We generally try to be conservative, but buyers may not return a lot because of a discrepancy in catalogue value due to Scott pricing inconsistencies.

Symbols and Abbreviations (see chart above for gum symbols)

⊞	Block	E	Essay	pmk.	Postmark	No.	Scott Catalogue Number
⊞	Cover	P	Proof	cds	Circular Datestamp	hs	Handstamp
FC	Fancy Cancel	TC	Trial Color Proof	var.	Variety	ms.	Manuscript

Resources

siegelauctions.com



CATALOGUES AND PRICES REALIZED

Images and descriptions for all current sale catalogues are available from our website, as well as all sales going back to 1992, our Rarities sales from 1964 and selected name sales.

POWER SEARCH™

Search by Scott number or keyword through all of the sales at our website. The best resource in philately for research.

MY SIEGEL™

Save your Power Searches as want lists. We will automatically notify you when a match is included in an upcoming sale, whether it's as broad as any Columbian issue, or as narrow as a 241 graded 98. The most powerful want list in philately.

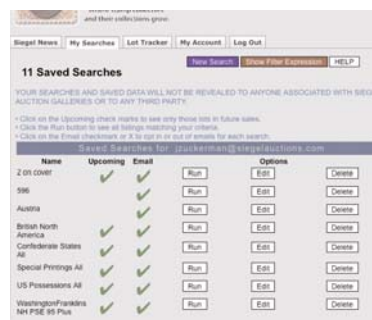

LOT TRACKER™

Never miss another lot because you were away from your computer. Log into My Siegel™, then set up notifications to get texts and/or emails 10-30 lots before yours comes up (live bidding is still through Stamp Auction Network).

THE SIEGEL ENCYCLOPEDIA™

This feature of our website contains a wealth of information gleaned from decades of philatelic research by the dedicated philatelists at Siegel.

RARITIES CENSUS

The up-to-date census data for 19th and 20th century U.S. rarities are a valuable resource for buyers, sellers and researchers. Every recorded example of almost 40 different rare stamps is described and, in most cases, photographed.



EXHIBITS AND MOUNTED COLLECTIONS

Downloadable PDF files of some of the top exhibits ever formed. See how others collect and benefit from their original research.

VIDEO PRESENTATIONS

Downloadable video documentaries tell the stories of stamps and covers. This is the ideal way to introduce philately to others.

SESSION ONE (LOTS 5001-5050)
WEDNESDAY, DECEMBER 15, 2010, AT 4:00 P.M.

THE DR. DAVID H. LOBDELL COLLECTION OF
ALASKA-YUKON-PACIFIC EXPOSITION ISSUE

ESSAYS, PROOFS AND SPECIMENS

5001 E **2c Alaska-Yukon, Model Essay (370-E1).** 77 x 101mm card with black and white wash drawing of frame and pasted on photo of seal on an ice block, this is the first model for the Alaska-Yukon-Pacific Exposition created in March 1909 by Bureau designer Clair Aubrey Huston and was based on his circular seal on ice essay for an abandoned commemorative envelope project, red pen "#1" in circle at top

VERY FINE. STRIKING AND UNIQUE COMMEMORATIVE ESSAY.

Ex Johl..... 1,500.00



5001



5002

5002 E **2c Alaska-Yukon, Model Essay (370-E2).** 75 x 89mm card with black-and-white ink wash frame (as on 1909 2c Lincoln) with William Seward engraved portrait inset (this is a die proof of a Snuff Stamp vignette), red pen "#2" in circle at top left, the change from the seal to Seward was made after adverse reaction from the Exhibition's backers to a stamp that would emphasize the more frigid aspects of Northern life, in one protesting telegram to Secretary of the Interior Ballinger they state "One of the objects of the fair is to show that Alaska can raise something else besides icebergs"

VERY FINE. ANOTHER UNIQUE ALASKA-YUKON ESSAY.

Ex Johl..... 1,500.00



5003

- 5003 E **2c Alaska-Yukon, Model Essay (370-E3).** 93 x 70mm, with photo of seal on iceberg as originally approved and with hand-drawn frame as approved, engraved portrait of Seward at bottom, red "#3" in circle at upper left, typed "Approved, April 3, 1909, Postmaster-General" and signed by F. H. Hitchcock, some minor soiling

VERY FINE. A PHENOMENAL ESSAY FOR THE 2-CENT ALASKA-YUKON EXPOSITION, COMBINING A DRAWING OF THE FRAME AS ADOPTED WITH A PHOTOGRAPHIC VIGNETTE WHICH WAS REJECTED AND A SEPARATE ENGRAVING OF THE VIGNETTE AS ADOPTED, ON A CARD MARKED APPROVED.

According to Johl, the backers of the Exposition prevailed on the Post Office Department to issue a stamp for the event. The design with seal at center was acceptable to postal officials, but the backers of the Exposition did not think the theme of a seal on a block of ice would encourage travel to Alaska. The vignette was changed to Seward's portrait.

Ex Johl and illustrated in his book (Vol. I, p. 48)..... 2,250.00

- 5004 E **2c Alaska-Yukon, Model Essay (370-E4).** 92 x 75mm card with wash drawing of frame similar to that adopted with seal essay cut out and mounted over Seward vignette derived from an 1876 bond (Bureau Die No. 2373), vignette background retouched with black wash, three-line endorsement "Approved subject to addition of the name Seward, as indicated in letter of Director, Bureau of Engraving and Printing, dated April 24, 1909" and signed by F.H. Hitchcock, "Postmaster General."

VERY FINE. A MARVELOUS AND UNIQUE ESSAY.

Ex Brazer..... 2,250.00

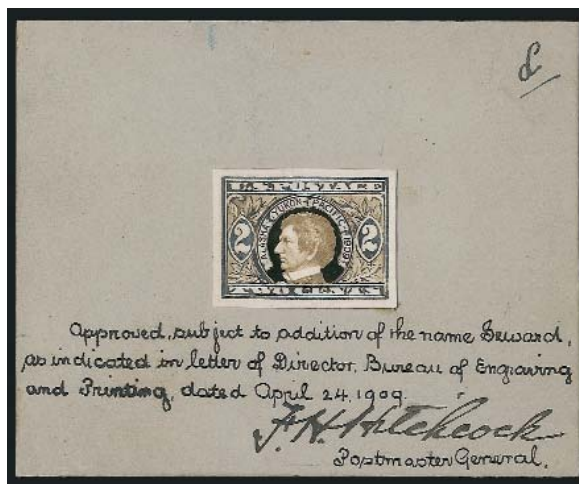

5004



5005

- 5005 E **2c Alaska-Yukon, Model Essay (370-E5).** 94 x 65mm card with close to adopted frame and seal on iceberg vignette, "William H. Seward" name added below seal in compliance with directive from the PMG but on a rejected design, "April 26/09 Approved J.E.R." (J.E. Ralph director of the B.E.P.), perhaps at one time had a Seward vignette over the seal that fell off or was done to elicit a chuckle from Director Ralph

VERY FINE. MARVELOUS UNIQUE ESSAY.

Ex Johl..... 2,000.00

- 5006 E **2c Alaska-Yukon, Die Essay on Wove (370-E7).** Face and collar lightly engraved, horizontal background lines only, no shading on ribbons, Extremely Fine, one of two known, ex Johl, who states "The framing and lettering was engraved by Robert Ponickau and Edward Hall. Marcus W. Baldwin began engraving Seward's portrait."
..... 2,000.00



5006



5007

- 5007 P **2c Alaska-Yukon, Large Die Proof on India (370P1).** Die sunk on 192 x 132mm card, typewritten "Approved, May 6, 1909" and signed by F.H. Hitchcock, Postmaster General, Extremely Fine, unique, ex Lilly 1,100.00



5008



5009



5010

- 5008 P **2c Alaska-Yukon, Small Die Proof on Wove (370P2).** Bright color on pristine white paper, Extremely Fine, very scarce 1,000.00
- 5009 S **2c Alaska-Yukon, "Ultramar" (Overseas) Specimen Ovpt. (370S).** Purple handstamp applied by Portuguese Postal Authorities upon receipt from U.P.U. headquarters in Berne, Switzerland for distribution to their Colonial Post Offices, affixed to piece of ledger page, Very Fine, this and the following lot are the only two surviving 2c Alaska-Yukon specimen stamps outside official archives E. 400-500
- 5010 S **2c Alaska-Yukon, "Ultramar" (Overseas) Specimen Ovpt. (370S).** Purple handstamp applied by Portuguese Postal Authorities upon receipt from U.P.U. headquarters in Berne, Switzerland for distribution to their Colonial Post Offices, no gum, shallow thin spot, Very Fine appearance, this and the previous lot are the only two surviving 2c Alaska-Yukon specimen stamps outside official archives, with 1990 P.F. certificate which has a pencil note suggesting this came from the Postal Archives of Mozambique..... E. 400-500

- 5011 ★★田 **2c Alaska-Yukon (370)**. Two complete panes of 70, each with two imprint and plate no. blocks of six (nos. 5143 and 5170), one with toning at top and selvage fault (not in plate block), other separation and couple faint thin spots, otherwise Mint N.H. and Fine-Very Fine*Not illustrated* 3,136.00
- 5012 ★★田 **2c Alaska-Yukon (370)**. Five imprint and plate no. blocks, four different nos., sizes range from eight to 14, four Mint N.H., one internal separation, otherwise Fine-Very Fine*Not illustrated* 1,869.00
- 5013 ★田 **2c Alaska-Yukon (370)**. 19 imprint and plate no. blocks of six, thirteen Mint N.H., all different nos. except incl. left and right no. 5145 (one with large P.O. staple in selvage), last two (nos. 5251 and 5257) with **part “varnish ink,”** Fine-Very Fine*Not illustrated* 5,360.00
- 5014 ★★田 **2c Alaska-Yukon, Imperforate (371)**. Complete uncut sheet of 280 with arrows, centerline and eight imprint and plate no. blocks of six, Mint N.H., some unavoidable extreme selvage edge tears, still Very Fine, one of very few that survive intact today*Not illustrated* 11,120.00



5018



5015EX



5019

- 5015 ★★田 **2c Alaska-Yukon, Imperforate (371)**. Two Mint N.H. imprint and plate no. blocks of six (bottom no. 5249 and wide top no. 5257), couple typical natural gum bends, Extremely Fine**(Photo Ex)** 700.00
- 5016 ★田 **2c Alaska-Yukon, Imperforate (371)**. Complete matched set of arrow and centerline blocks of four, twelve stamps Mint N.H., Extremely Fine*Not illustrated* 695.00
- 5017 ★田 **2c Alaska-Yukon, Imperforate (371)**. Seven imprint and plate no. blocks of six, six different nos. (incl. top and right no. 5235), Very Fine-Extremely Fine*Not illustrated* 1,575.00
- 5018 田 **2c Alaska-Yukon, Imperforate (371)**. Block of four, large to huge margins, each pair with boldly struck “Shanghai, China, Rec’d. U.S. Postal Agency Feb. 2 1915” circular date-stamp, Extremely Fine, very scarce E. 200-300
- 5019 ★田 **2c Alaska-Yukon, Imperforate, Private “Sewing Machine” Perforations (371 var.)**. Left imprint and plate no. 5249 block of six, fresh and Fine-Very Fine, probably unique, this is believed to be the creation of the Cleveland Postmaster during the 1914 Christmas season due to shortage of stamps, ex Wampler, with 1990 P.S.E. certificate E. 1,000-1,500



- 5020 ★ **2c Alaska-Yukon, Imperforate, Private “Sewing Machine” Perforations (371).** Horizontal pair, also single with Private Roulette (1995 A.P.S. certificate) and a **St. Louis Missouri precancelled 5c Blue, Imperforate No. 347 part bottom imprint single with Sewing Machine Perforations**, Fine lot, with 1938 George B. Sloane article wherein he explains the likely development of these private separations, made out of excess imperforate stock from private vending machine companies that switched to Government coils, we do not recall having seen the 347 variety before.....
.....(Photo Ex) E. 200-300
- 5021 ★ **2c Alaska-Yukon (370-371).** Small specialized collection of plate and printing varieties, incl. incomplete frame line, plate scratch, double transfer, paper folds, over inking, freak perfs and No. 371 vertical strip of five on oversized cover, each stamp with transfer relief break, overall Fine-Very Fine, includes a 2002 letter from the collector wherein he offers to pay five times catalog for No. 371 Double Transfers, interesting lot for the specialist*Not illustrated* E. 200-300
- 5022 ★ **2c Alaska-Yukon (370).** 20 plate no. singles representing all of the plates used for the perforated 2c Alaska-Yukon (one used, others unused with twelve Mint N.H.), right imprint and plate no. 5142 block of six, the first plate certified (Mint N.H., one stamp translucency) and Mint N.H. left imprint and plate no. 5144 block of 20 with siderographer John A. Mooney initials and various pressmen’s stamped initials, nearly all Fine-Very Fine*Not illustrated* 1,110.75
- 5023 **2c Alaska-Yukon, Perforated and Imperforate (370-371).** Over 60 used and unused items on stock sheets, former with cancels, plate vars., two with part varnish ink, couple blocks of four with siderographer’s and plate finisher’s initials, latter with enormous picture frame single, four plate no. singles, four unused blocks of four (left arrow and two sheet corners), centerline block of 16, used centerline block of four, package wrapper piece with pair and two blocks tied by St. Louis Mo. double ovals, fair amount of the unused Mint N.H., virtually all Fine-Very Fine, excellent lot for the specialist*Not illustrated* E. 750-1,000

VENDING AND AFFIXING MACHINE PERFORATIONS

- 5024 ★ **2c Alaska-Yukon, Imperforate, Brinkerhoff Ty. II Private Vending Machine Perforations (371).** Guideline pair, coiled sidwise, lightly hinged, well-centered, Very Fine and choice, with 1998 P.F. certificate 350.00
- 5025 ★ **2c Alaska-Yukon, Imperforate, Brinkerhoff Ty. II Private Vending Machine Perforations (371).** Guide line pair, coiled endwise, lightly hinged, beautifully centered, Extremely Fine.... 1,500.00
- 5026 ★ **2c Alaska-Yukon, Imperforate, Brinkerhoff Ty. II Private Vending Machine Perforations (371).** Pair, coiled endwise, minor h.r., Very Fine 500.00
- 5027 ★ **2c Alaska-Yukon, Imperforate, Brinkerhoff Ty. I Private Vending Machine Perforations (371).** Pair, lightly hinged, Extremely Fine, signed Sidney D. Harris 575.00
- 5028 ★★田 **2c Alaska-Yukon, Imperforate, Mailometer Ty. IV Private Vending Machine Perforations (371).** Mint N.H. block of four, Very Fine and very scarce, Scott retail as two hinged pairs..... 680.00



- 5029 ★ 2c Alaska-Yukon, Imperforate, Mailometer Ty. I, IV Private Vending Machine Perforations (371). Pairs, latter Mint N.H., beautifully centered, Extremely Fine, Scott Retail as hinged(Photo Ex) 570.00
- 5030 ★ 2c Alaska-Yukon, Imperforate, Mailometer Ty. II Private Vending Machine Perforations (371). Pair, lightly hinged, Very Fine, with 1988 P.S.E. certificate.. 700.00
- 5031 ★ 2c Alaska-Yukon, Imperforate, Mailometer Ty. III Private Vending Machine Perforations (371). Pair, minor h.r., choice centering, Extremely Fine, with 1988 P.S.E. certificate..... 800.00
- 5032 ★ 2c Alaska-Yukon, Imperforate, Mail-O-Meter Ty. IV Private Vending Machine Perforations (371). Pair, Fine-Very Fine and scarce 600.00
- 5033 ★★ 1c Green, 2c Alaska-Yukon, Imperforate, U.S. Automatic Vending Co. Pocket Ty. 2-1 (343, 371). One and two respectively, Mint N.H., "Patent Applied For" handstamp and numbered "46" on back, Very Fine, rare, ex Agris 1,600.00



- 5034 ★★ 1c Green, 2c Alaska-Yukon, Imperforate, U.S. Automatic Vending Co. Pocket Ty. 2-3 (343, 371). Pair, each with one and two respectively, the 1c with U.S. Automatic Vending Ty. I perforations, Mint N.H., handstamp "Patent Applied For" and numbered "226" and "227" on back
VERY FINE. AN EXCEEDINGLY RARE U.S. AUTOMATIC VENDING CO. TYPE 2-3 VENDING MACHINE POCKET.
Ex Agris. Scott Retail as two single pockets..... 4,200.00
- 5035 ★★ 1c Green, 2c Alaska-Yukon Imperforate, U.S. Automatic Vending Co. Pocket Ty. 4-3 (343, 371). Pair, each with one and two respectively, Mint N.H., numbered "59" and "60" on back, Very Fine, Scott Retail as two single pockets. 640.00



5036

- 5036 ★★ **2c Alaska-Yukon, Imperforate, Attleboro Stamp Co. Private Perforations (371).** Mint N.H. pair, brilliant color, choice centering

VERY FINE. A RARE MINT NEVER-HINGED PAIR OF THE 2-CENT ALASKA-YUKON ISSUE WITH ATTLEBORO PRIVATE VENDING MACHINE PERFORATIONS.

This is the only design to be perforated vertically. With 1990 P.F. certificate. Scott Retail as hinged. 3,000.00



5037

5037

- 2c Alaska-Yukon, Imperforate, Attleboro Stamp Co. Private Perforations (371).** Bright color, tied by wavy-line machine cancel on small blue piece, Very Fine and choice, ex Agris, with 1991 A.P.S. certificate 1,100.00



5038EX

- 5038 **2c Alaska-Yukon, Imperforate, Private Vending Machine Perforations (371 vars.).** Three unused pairs and strip of four, three used singles and used pair, several different, incl. U. S. Automatic Vending Ty. III with top part imprint and plate no. 5236 (selvage folded under prior to perforation) and used pair, 1999 P.F. and 1995 P.S.E. certificates respectively, Fine-Very Fine.....(Photo Ex) E. 400-500

- 5039 ★ **2c Alaska-Yukon, Imperforate, Private Vending Machine Perforations (371).** Small collection of thirteen pairs (four guide lines and one paste-up), incl. Brinkerhoff Ty. II endwise and sidewise, Ty. IIa sidewise (normal pair and line pair, latter unused no gum), Schermack Ty. III (normal and paste-up), U.S. Automatic Vending Co. Ty. I (normal and line pair), Ty. II (normal and line pair), Ty. III (normal and line pair) and a Ty. I pair with trimmed margins to fit machines at the Alaska-Yukon Exposition, the Brinkerhoff Ty. I endwise pair with small tears, otherwise nearly all Very Fine, with 1994 P.S.E. certificate for the pair with small tearsNot illustrated 2,380.00

PRE-FIRST DAY AND FIRST DAY COVERS

5040

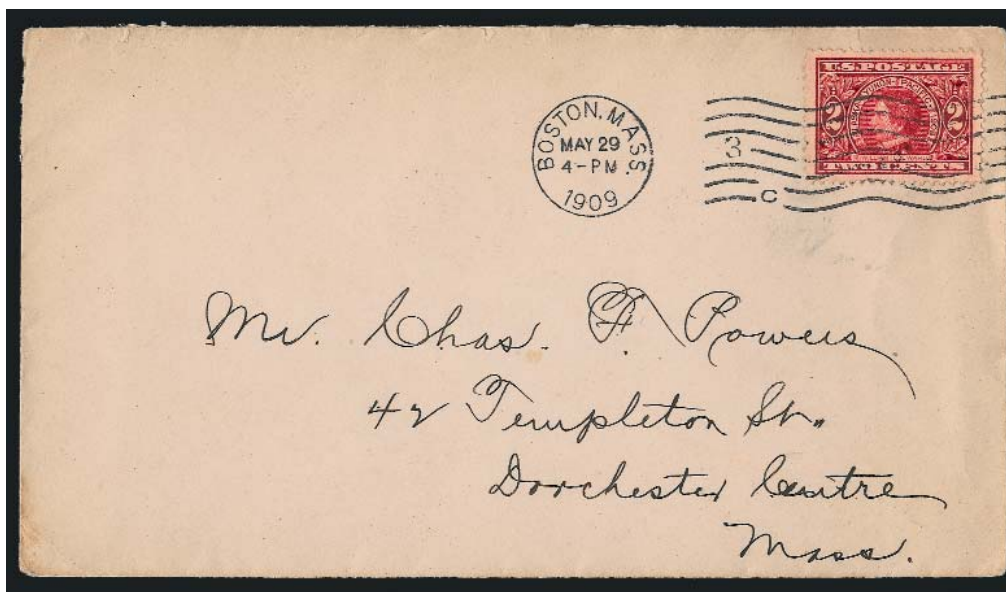

- 5040 ☒ **2c Alaska-Yukon (370).** Tied by **pre-First Day "Boston Mass. May 29 4-PM 1909"** machine cancel on cover to Mr. Chas. Powers in Dorchester Centre, Mass., neatly opened at top, the stamp has exceptionally choice centering

EXTREMELY FINE. A RARE PRE-FIRST DAY USAGE OF THE 2-CENT ALASKA-YUKON ISSUE.

The Alaska-Yukon-Pacific Exposition opened on June 1, 1909, which was a Tuesday and the first official day of use for this stamp. This cover was postmarked on the preceding Friday, four days before it was supposed to be used. Only four pre-first day covers are known.

Ex Martin. E. 3,000-4,000

5041



- 5041 ☒ **2c Alaska-Yukon (370).** Rich color, tied by **"Seattle, Wash. Jun. 1 5:3-PM 1909" First Day Exposition** machine cancel on **exposition picture post card** depicting the Agricultural building from the entrance of the Manufacturer's building, contents describe opening day, "Opening day of the A.Y.P.E. grounds opened 8:30 military parade 9:30-Official opening by Pres. Wm. Taft. pressed a gold key at Wash. D.C."

VERY FINE. A RARE FIRST DAY COVER FOR THE ALASKA-YUKON EXPOSITION, ON A POST CARD FROM THE EXPOSITION, WITH THE EXPOSITION CANCEL AND WITH CONTENTS DESCRIBING OPENING DAY.

This is one of the most desirable Alaska-Yukon First Day covers by virtue of the picture post card, clear exposition cancel and contents. 5,000.00



5042

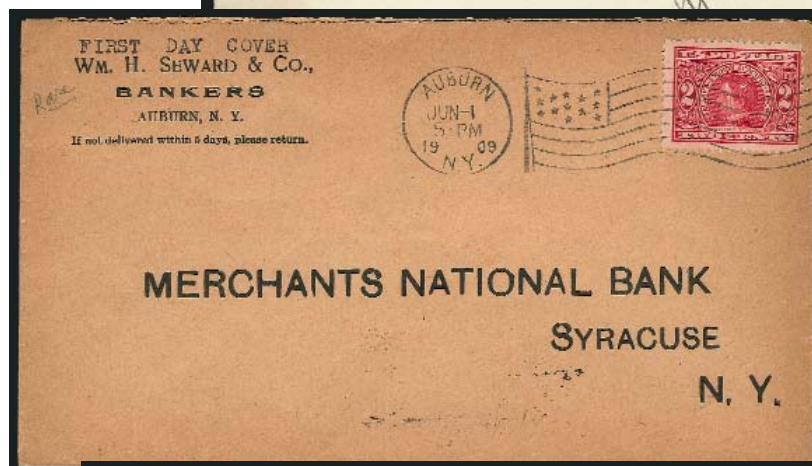

5043

5044



- 5042 ☒ **2c Alaska-Yukon (370).** Choice centering, tied by “**Cambridge Mass. Jun., 1, 1909**” **First Day** cancel on locally-addressed cover, cover with few toned spots, otherwise Very Fine, scarce, with 1998 P.F. certificate 3,000.00
- 5043 ☒ **2c Alaska-Yukon (370).** Tied by “**Auburn N.Y. Jun-1 1909 5-PM**” **First Day** waving-flag machine cancel on cover with printed address to Syracuse N.Y., receiving backstamp, Fine and desirable commercial First Day usage 3,000.00
- 5044 ☒ **2c Alaska-Yukon (370).** Vertical pair, tied by “**Omaha Neb. Jun. 1, 1909 9:30PM**” **First Day** postmark on oversize cover to South Omaha Nebr., tear at left and some slight edgewear, still Fine, scarce, one of only five recorded First Day covers franked with more than one stamp, with 1973 A.F.D.C.S. certificate 3,000.00



5045



5046



5047



5048

- 5045 ☒ **2c Alaska-Yukon (370).** Vertical strip of three, tied by “Moravia N.Y. Jun. 1, 1909 8:30AM” First Day duplex cancels on large part of cover to Syracuse N.Y., missing top flap, some wear, still Very Fine, scarce, one of only five reported multiples used on the first day of issue..... 3,000.00
- 5046 ☒ **2c Alaska-Yukon (370).** On attractive Iron Works corner card cover tied by Cambridge Mass. Jun. 2, 1909 Second Day waving-flag machine cancel, Very Fine, very scarce, with 1990 P.F. certificate, Scott Retail for June 1, 1909 first day cover is \$3,000.00..... E. 300-400
- 5047 ☒ **2c Alaska-Yukon (370).** Used with 2c Hudson-Fulton (372), tied by “Lynn, Mass. Cliftondale Br. Jun. 1, 1912 4PM” duplex cancels on flown pioneer flight cover (AAMC 29a) to Lynn Mass., well-struck “Aero Postal Sta. Saugus Mass,” circular handstamp cachet, sealed by multicolored “Hobby Club” label and Truby backstamp, slightly reduced at top, Very Fine, very scarce with these issues E. 400-500
- 5048 ☒ **2c Alaska-Yukon, Imperforate (371).** Large margins, tied by “Richmond Va., Jun. 7, 1909 6-PM” machine cancel on legal-size cover to Camden Me., receiving backstamp, fresh and Very Fine, this is the **earliest documented use** of the 2c Alaska-Yukon imperforate E. 500-750
- 5049 ☒ **Alaska-Yukon-Pacific Exposition/Seattle World’s Fair, June 1-October 16, 1909, Postal History.** Several hundred covers, cards and collateral items, virtually all unmounted, incl. official picture post cards, advertising covers, foreign usages, colorful frankings, cancellations and much more, generally Fine-Very Fine, a fabulous lot that should yield quite a number of interesting exhibition pages once sorting has been accomplished*Not illustrated* E. 2,000-3,000
- 5050 ☒ **Balance of 2c Alaska-Yukon Covers (370-371).** 69 covers or post cards attractively mounted on exhibit pages, many better incl. few different perfins, two with St. Louis sewing machine perforations created by a stamp dealer, several different Exposition cancels, some used on Special Delivery, registered and other special use rates, incl. two plate blocks of the imperforate on covers, bisect of perforated for circular rate, flight covers, U.S. Postal Agencies in Vera Cruz and China, 1918 wartime treaty rate to Cuba, overseas letters and post cards with various destinations, one around-the-world cover with stamps of several other countries, most in wonderful condition, a Very Fine and important collection*Not illustrated* E. 2,000-3,000

END OF SESSION ONE

SESSION TWO (LOTS 5051-5184)
THURSDAY, DECEMBER 16, 2010, AT 10:30 A.M.

AIR POST AND FLIGHT COVERS



- 5051 ☒ **6c-24c 1918-23 Air Post (C1-C6).** Singles, used with Nos. C9-C11, 569 and 570, tied by "Richmond Hill N.Y." oval handstamp on Zeppelin flight cover addressed to Richmond Hill, purple "First Round-the-World U.S. Air Mail" cachet, "Via Graf Zeppelin Lakehurst-Lakehurst" docketing, Lakehurst backstamp (Aug. 29, 1929), trivial wrinkling, Very Fine and colorful usage E. 300-400
- 5052 ☒ **6c-24c 1918-23 Air Post (C1-C6).** Blocks of four of Nos. C1-C3, used with Nos. 537, 571, C2, C5, C6 and C8 and tied by "New York City City Hall Sta. Aug. 6, 1929" duplexes on cacheted Zeppelin flight cover addressed to New York, Lakehurst backstamp (Aug. 29, 1929), trivial edgewear, Very Fine and colorful usage..... E. 1,500-2,000
- 5053 ☒ **6c-24c 1918 Air Post (C1-C3).** Over 20 covers, C1 Dec. 17 and 18, 1918 usages (Dec. 16 was first flight), four C2 July 15 First Flights (two legal-size, one to FDR), C3 May 15 First Flight, C1 block of four and single C3 tied by boxed "Guam, Guam", 1933 registered use to Los Angeles, two C2 used with three different "EU" Scadta machine overprinted stamps, Guatemala 5q Orange registered use to U.S. with C2 for Air Mail postage from New Orleans port of entry to Pennsylvania (forwarded to New Jersey), very mixed condition, still much Fine and better**(Photo Ex)** E. 1,500-2,000
- 5054 ☒ **6c Orange, 16c Green, 1918 Air Post (C1-C2).** Two registered covers, first is horizontal pair (natural s.e. right), latter single, all tied by Postal Agency Shanghai China double ovals (blurry strikes as usually seen), C1 with nice corner card, C2 with seldom seen purple boxed "Supposed Liable To United States Customs Duties", 1919 and 1920 usages respectively, C2 cover light creases, very scarce lot, these Air Post stamps probably just paid the ordinary postage and registry rates and did not receive air mail service**(Photo Ex)** E. 400-500
- 5055 ☒ **16c Green, 1918 Air Post (C2).** Nicely centered, tiny scuff, on beautiful multicolor soldier's mail framed with holly leaves and berries and mistletoe (?), patriotic shield and crest, tied by "U.S. Military Express Postal Service" double circle with interior date of Oct. 25, 1918, purple censor's handstamp, light creasing and bottom right corner rounded, also incl. No. C3 on cover addressed to a U.S. Military Mechanic in France, tied by "Postal Express Service" double circle with interior date of Jan. 10, 1919, this evidently is a "hand back" souvenir as there are no other markings on the cover, very scarce lot nonetheless**(Photo Ex)** E. 300-400
- 5056 ☒ **8c-24c 1923 Air Post (C4-C6).** Complete set of Worden **First Day Covers**, all with appropriate Washington D.C. slogan machine cancels, Fine-Very Fine, exceptionally nice for these**(Photo Ex)** 1,750.00



- 5057 ✉ **8c-24c 1923 Air Post (C4-C6).** Blocks of four, used with Nos. 537, 570, 571 and C10 on cover to Lancaster Pa., purple "First Round-the-World U.S. Air Mail" cachet, stamps cancelled or tied by "Lancaster Aug. 6, 1929" datestamps, Lakehurst and Lancaster backstamps (Aug. 29), fresh and Very Fine..... E. 500-750
- 5058 ✉ **8c-24c 1923 Air Post (C4-C6).** Couple dozen covers, incl. pair C5 with 4c Martha Washington to Baghdad "Mesopotamia", by air Philadelphia-New York, then by the "Mauretania", nice range of backstamps (1926), matched set of three tiny covers from **Barrow, Alaska**, C4 and three C5 on 1c Postal Card (1928 LZ127 Zeppelin flight), France-U.S. and Canada-U.S. mixed frankings, special flights and more, virtually all Fine-Very Fine.....*Not illustrated* E. 500-750
- 5059 ✉ **8c Dark Green, 1923 Air Post (C4).** Two, block of four and single respectively, both tied by "Washington, D.C. Aug. 15, 1923" machine cancel on **First Day** covers to Columbus O. and Washington D.C., first with Shoreham Hotel corner card and addressed to George Linn, second with National Research Council corner card, Very Fine**(Photo Ex)** 800.00
- 5060 ✉ **24c Carmine, 1923 Air Post (C6).** Tied by "Washington D.C. Aug. 21, 1923" duplex on **First Day** cover to Syracuse N.Y., "Washington D.C. Aug. 21, 1923 Register or Insure Valuable Mail" slogan machine cancel on back, fresh and Very Fine..... 750.00
- 5061 ✉ **10c Lindbergh, Booklet Pane (C10a).** Without tab, used on **First Day** cover and tied by "Cleveland (Midwestern Philatelic Station) Ohio May 26, 1928" duplex handstamps to Chicago, attractive Shield, Eagle and Airplane cachet, green show cachet featuring Lindbergh's airplane "The Spirit of St. Louis", top stamp with small faults at top, Very Fine appearance, scarce with the green show cachet 800.00
- 5062 ✉ **10c Lindbergh, Booklet Pane (C10a).** Tied by "Washington D.C. May 26, 1928" duplex cancels on **First Day** cover to Saginaw Mich., fresh and Very Fine..... 875.00
- 5063 ✉ **10c Lindbergh, Booklet Pane (C10a).** On cover cancelled by purple "Cleveland (Midwestern Philatelic Sta.) Ohio May 26 1928" First Day cancel, **No. 645 at top right similarly tied**, also incl. booklet pane single tied by the same marking in green on cover with biplane, eagle and shield cachet with fancy purple airplane handstamp cachet, Fine lot, the C10a single not counted.....**(Photo Ex)** 800.00



- 5064 ☒ **General Balbo Italian Squadron Flight, Chicago to New York Leg.** Cover franked with \$1.00 No. 571 and Air Post C8-C9, C12 and C10a Booklet Pane, all tied by Chicago Ill Jul. 18 1933 "Century of Progress" advertising machine cancel, grids of short bars and the attractive large Air Cruise cachet, New York July 20 receiving backstamp, Very Fine..... E. 400-500
- 5065 ☒ **5c Beacon (C11).** Massive collection and accumulation of virtually all covers, partially mounted in five volumes, others in various envelopes, incl. First Flights, FAM's, Zeppelins, Special Events, Crash Cover, Memorial Airship Akron crash cover signed by three of the survivors (reportedly only ten prepared), 1929 "Yellowbird" Record Flight, and more, the unused stamps include some plate blocks plus an interesting page of **vignette shifts**, several are really severe and should be eagerly sought after by buyers of this collecting area, virtually all Fine-Very Fine, while far from being entirely mounted, this is easily the most comprehensive specialized offering of this stamp we have ever seen, impossible to duplicateNot illustrated E. 2,000-3,000
- 5066 ☒ **\$2.00 Carmine & Black (547).** Used with 50c and \$1.00 1922 Issue and 5c Aeronautics, tied by New York Aug. 6, 1929 duplex on **Graf Zeppelin round-the-world flight** cover to Nickles in Washington D.C., purple cachet, Lakehurst N.J. special machine cancel on back, Very Fine, ex Martin, Scott Retail \$250.00 for flown cover..... E. 300-400
- 5067 ☒ **1927, June 27 — Byrd Transatlantic Flight (AAMC 1060).** Congressional corner card cover to Paris, France, with original enclosure, "Official Business-Free" crossed out and with two **10c Special Delivery (E12)** affixed over the "M.C." part of free frank, stamps uncanceled and no postal markings as is often the case, endorsed "Via U.S. Trans-Atlantic Air Mail First Flight Commander Byrd Pilot 'America'" and **signed R.E. Byrd on front and back**, Very Fine, this is one of the few pieces of mail from the "America" to retain its stamp after the plane was forced to touch down off the coast of France, lot includes photograph of "America"..... E. 750-1,000
- 5068 ☒ **1929, November 28, South Pole Byrd Antarctic Expedition (AAMC 1100).** Violet cachet with black datestamp, 2c 1922 Issue tied by "S.S. City of New York Feb. 19, 1930" postmark to Raymond Fosdick in New York, **addressed by and initialed by Byrd**, probably not flown as there is no ms. certification as is usual, Very Fine and rare signed, accompanied by a biography of Fosdick E. 200-300
- 5069 ☒ **Roessler "Graf Zeppelin" Ovpt..** 1c Green (632) bearing Roessler cinderella overprint, used with 5c and \$1.00 1922-25 Issue, tied by "Lakehurst N.J. Oct. 28, 1928" duplexes on cover with picture cachet depicting Graf Zeppelin flying over the Statue of Liberty, Friedrichshafen backstamp, the well-known Air Mail dealer A.C. Roessler applied this cinderella overprint and was charged by postal authorities with issuing counterfeit stamps, as a first offender he was given probation on the condition that he retire from the stamp business, he died a few years later in a mental institution, interesting item..... E. 200-300

1930 GRAF ZEPPELIN ISSUE



5070EX

- 5070 ☒ **65c-\$2.60 Graf Zeppelin (C13-C15).** Set of three A. C. Roessler airmail covers, each with stamp tied by mute oval cancel and purple Washington D.C. Apr. 19, 1930 **First Day** registry backstamp VERY FINE AND SELDOM-SEEN PREMIUM SET OF GRAF ZEPPELIN FIRST DAY COVERS. A MUST-HAVE SET FOR THE ROESSLER SPECIALIST.

Ex Martin.(Photo Ex) E. 3,000-4,000



5071EX

- 5071 ☒ **65c-\$2.60 Graf Zeppelin (C13-C15).** Each tied on backflap of separate **Pennsylvania Railroad illustrated cover** by "Washington D.C. Apr. 19, 1930" **First Day of Issue** duplexes with second clear strike below, each addressed to Mr. Randolph Cook in Norfolk Va., each also bears 2c stamp with "TPRR" perfin (Pennsylvania Railroad)

VERY FINE. AN EXTRAORDINARY MATCHING SET OF GRAF ZEPPELIN FIRST DAY COVERS.

Ex Martin. Signed and with 1979 Friedl certificate. With 1999 P.F. certificates(Photo Ex) E. 3,000-4,000

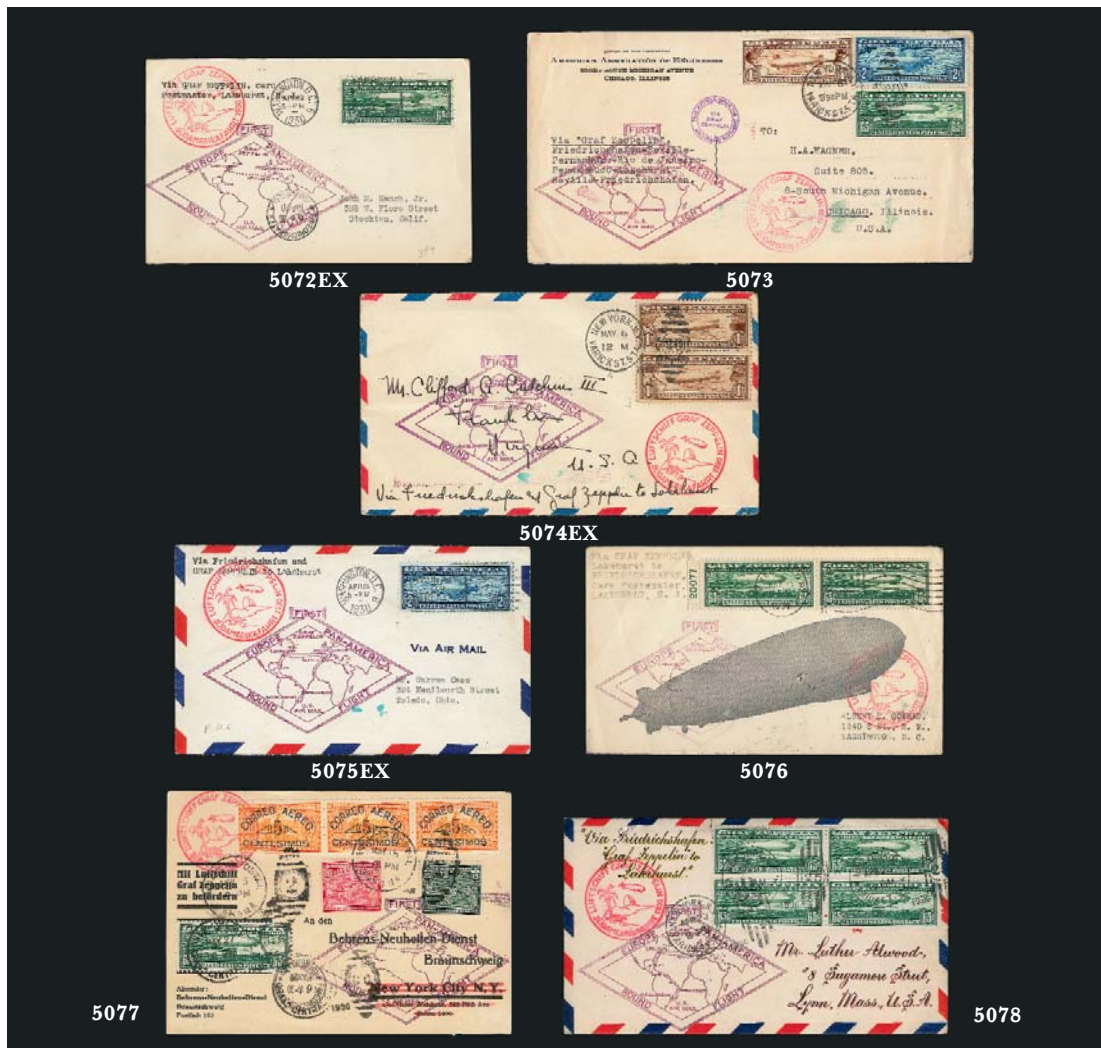

- 5072 ☒ **65c-\$1.30 Graf Zeppelin (C13-C14).** Each tied by "Washington D.C. Apr. 19, 1930" machine cancel on separate **First Day** card and cover, first with usual cachets and flown, second not flown, Fine-Very Fine, also accompanied by No. C13 on small piece with First Day cancel (Photo Ex) 2,300.00
- 5073 ☒ **65c-\$2.60 Graf Zeppelin (C13-C15).** Tied by "New York Varick St. Sta. May 5, 1930" duplex cancel on cacheted cover to Chicago Ill., Friedrichschafen backstamp, fresh and Very Fine, a desirable and colorful cover **carried on the round-trip flight** E. 1,500-2,000
- 5074 ☒ **65c-\$2.60 Graf Zeppelin (C13-C15).** Vertical pairs of 65c and \$1.30, single of \$2.60, each tied on cacheted flight cover, Lakehurst receiving backstamps, last with some minor gum toning, otherwise Very Fine-Extremely Fine, Scott Retail as singles for first two..... (Photo Ex) 1,705.00
- 5075 ☒ **65c-\$2.60 Graf Zeppelin (C13-C15).** Each tied by "Washington D.C. Apr. 19, 1930" machine cancel on separate cacheted flown **First Day** cover or card (first), fresh and Very Fine (Photo Ex) 3,500.00
- 5076 ☒ **65c Graf Zeppelin (C13).** Horizontal pair with plate no. 20077 at left, tied by Lakehurst N.J. May 30 1930 waving flag machine cancel, large gray Graf Zeppelin printed cachet and red and purple flight handstamped cachets, Fine 310.00
- 5077 ☒ **65c Graf Zeppelin (C13).** Used with five different Panamanian air post stamps (Sieger 64X), all tied by "Agencia Postal/Panama/May 15 1930" duplex cancels, this mixed franking cover was prepared with the intent of flying it aboard the Graf Zeppelin from Cuba to Lakehurst, the Zeppelin failed to land at Cuba so this cover was carried by ship, 65c tied by New York, N.Y. Grand Central Sta. May 27, 1930 oval grid duplex, usual flight cachets, "Habana Cuba May 18, 1930" backstamp transit, Very Fine, quite scarce with very few known..... E. 750-1,000
- 5078 ☒ **65c Graf Zeppelin (C13).** Block of four, well-centered, tied by New York, N.Y. Varick St. Sta. Apr. 23, 1930 oval grid duplex cancels on neat red and blue bordered air mail cacheted flight cover, the routing instructions and address are artistically rendered in two-color calligraphy, Very Fine and choice, simply beautiful, has to be one of the finest 65c block covers known 700.00

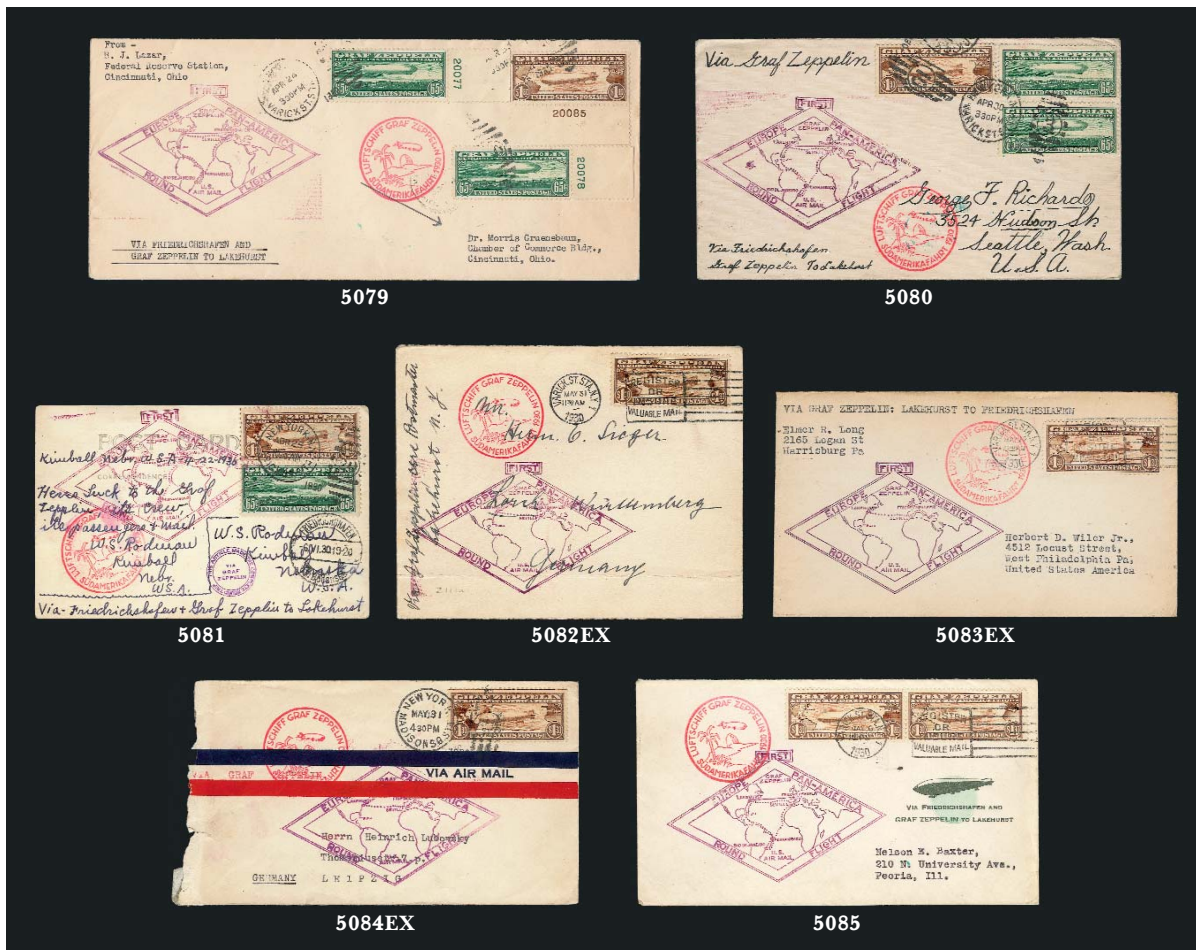

- 5079 ☒ **65c, \$1.30 Graf Zeppelin (C13-C14).** Two of former one of latter, **all plate no. singles** (65c right 20077 and right 20078, \$1.30 bottom 20085), lightly tied by New York Varick St. Sta. Apr. 24, 1930 grid duplex cancels on legal-size flown cacheted cover, with old black and white family photo with statement on back that it was transported aboard the Graf Zeppelin, Very Fine, striking cover 675.00
- 5080 ☒ **65c, \$1.30 Graf Zeppelin (C13-C14).** Two singles of former, one of latter, small top right corner fault, on flown cacheted cover **tied by two different New York City oval grid duplexes**, one a "3" with horizontal bars, the other a "10" with vertical bars, most unusual and an attractive cover..... 675.00
- 5081 ☒ **65c, \$1.30 Graf Zeppelin (C13-C14).** Used together, tied by New York, Friedrichshafen circular datestamps and purple diamond cachet on **round-trip card**, Fine-Very Fine, only 461 covers or cards made the complete round trip..... 525.00
- 5082 ☒ **65c, \$1.30 Graf Zeppelin (C13-C14).** Tied on flown cacheted card and cover, latter minor cover filing crease at bottom, far from stamp, Very Fine**(Photo Ex)** 565.00
- 5083 ☒ **65c, \$1.30 Graf zeppelin (C13-C14).** One of each on flown cacheted cards, another of latter on cacheted flight cover, the 65c is a photo card of the Graf Zeppelin being taken out of its hanger with a small inset photo of Dr. Eckener, \$1.30 card with **hand embroidered flag of Mexico**, used from St. Louis, Mo., the \$1.30 cover is just a nice clean cacheted example cancelled at the New York Varick Street Station on May 22, 1930, Fine-Very Fine**(Photo Ex)** 910.00
- 5084 ☒ **65c, \$1.30 Graf Zeppelin (C13-C14).** 65c on photo post card featuring Dr. Eckener, Count Zeppelin, Captain Lehmann and the Graf Zeppelin, **without any U.S. markings** and tied by Friedrichshafen June 6 1930 circular datestamp, additional German 1m Eagle Air Post (pre-use fault) added and tied by Luftschiff Graf Zeppelin on-board cancel the same day, two of No. C14, one a somewhat off-center bottom right corner salvage single properly tied on cacheted Zeppelin post card with additional 2c Aeronautics tied by Aug. 8, 1929 waving flag machine cancel, other a flown cacheted cover tied by New York May 31, 1930 oval grid circular datestamp, cover irregular at left and with two-line "Received In Bad Condition/N.Y.P.O. Varick St. Sta." handstamp on back, Fine and unusual lot**(Photo Ex)** 910.00
- 5085 ☒ **\$1.30 Graf Zeppelin (C14).** Horizontal pair, tied by neat "Varick St. Sta. N.Y. May 6, 1930" datestamp on **Ioer green cachet** cover to Peoria Ill., usual cachets, May 31 Lakehurst receiving backstamp, Very Fine and choice, only two examples of this cachet are known, ex Berkun E. 750-1,000



5086



5087



5088



5089



5090



5091



5092

- 5086 ☒ **\$1.30 Graf Zeppelin (C14).** Used with 2c No. 683 and tied by "Lakehurst N.J. May 30, 1930" datestamp on **Hanford cachet** cover to Unadilla N.Y., usual cachets, Eckner label on back, Friedrichshafen, New York and receiving backstamps, Very Fine and choice, this is the only recorded 1930 Graf Zeppelin cover with a Hanford cachet, ex Berkun E. 400-500
- 5087 ☒ **\$1.30 Graf Zeppelin (C14).** Tied by bold "Cleveland Ohio May 27, 1930" datestamp on **Griffin green cachet** cover to **Sao Paulo, Brazil**, neat Friedrichshafen backstamp, fresh and Very Fine, ex Berkun E. 400-500
- 5088 ☒ **\$1.30 Graf Zeppelin (C14).** Tied by "Varick St. Sta. N.Y. Jun. 2, 1930" slogan machine cancel on flown cacheted cover from Lakehurst N.J. to Friedrichshafen, Germany, cover with red and blue border and unusual privately printed "LZ-127" Zeppelin illustration, Fine 400.00
- 5089 ☒ **\$1.30 Graf Zeppelin (C14).** Used with No. C12, tied by "Lakehurst N.J. May 30, 1930" waving flag machine cancel on flown cacheted cover for the Lakehurst to Seville, Spain, leg of the flight, , attractive printed red and blue cover border, Very Fine 400.00
- 5090 ☒ **\$1.30 Graf Zeppelin (C14).** Tied by Washington D.C. Apr. 19, 1930 **First Day** slogan machine cancel on cacheted flown card, Very Fine and choice 1,100.00
- 5091 ☒ **\$1.30 Graf Zeppelin (C14).** Tied by two strikes of "New York City Hall Sta. Jun. 2, 1930" duplex on cacheted cover to **Hamburg, Germany**, with Friedrichshafen backstamp, some toned spots around stamp and on cover, some wear, otherwise Fine, scarce flown cover E. 300-400
- 5092 ☒ **\$1.30, \$2.60 Graf Zeppelin (C14-C15).** Single of each tied by New York Varick St. Sta. May 6, 1930 grid duplex cancel on **round-trip** buff envelope, usual cachets and appropriate backstamps, \$1.30 short top left corner perf and \$2.60 top right corner creasing, otherwise Fine, only 461 covers from the United States made the round-trip 925.00



- 5093 ☒ **\$1.30-\$2.60 Graf Zeppelin (C14-C15).** First tied by "Lancaster Pa. May 31, 1930" circular datestamp on cacheted flight cover, used on the return flight to Seville, Spain (these covers did not receive the red circular South America Flight cachet), Seville June 5, 1930 backstamp, Very Fine, it is interesting to note that of the 31,000 pieces of U.S. mail for the return flight, only 814 were directed to Spain, second tied by New York duplex on cacheted flight cover to Alfred Martin in Detroit, backflap tear, otherwise Very Fine.....(Photo Ex) 1,025.00
- 5094 ☒ **\$2.60 Graf Zeppelin (C15).** Choice centering, tied by "Varick St. Sta. N.Y. Apr. 30, 1930" machine cancel on cacheted cover to Buffalo N.Y., Lakehurst backstamp, Very Fine..... 625.00
- 5095 ☒ **\$2.60 Graf Zeppelin (C15).** Rich color, tied by neat "Varick St. Sta. N.Y. May 6, 1930" datestamp on **loor green cachet** cover to Shelbyville Ind., usual cachets, May 31 Lakehurst backstamp, tiny piece out at top left, otherwise Very Fine and choice, one of only two known loor cacheted covers and the only one bearing the \$2.60 Graf Zeppelin stamp, ex Berkun E. 1,000-1,500
- 5096 ☒ **\$2.60 Graf Zeppelin (C15).** Tied by New York, N.Y. Varick St. Sta. May 7, 1930 oval grid duplex cancel on cacheted flight cover, Very Fine 575.00
- 5097 ☒ **\$2.60 Graf Zeppelin (C15).** Flown cacheted cover used with additional 2c Molly Pitcher and Valley Forge on 2c Red Round Die entire, all tied by New York, N.Y. Varick St. Sta. Apr. 30, 1930 grid duplex cancels and flight cachet, Fine..... 575.00
- 5098 ☒ **\$2.60 Graf Zeppelin (C15).** Tied by Varick St. Sta. N.Y. Apr. 29, 1930 slogan machine cancel on large-size red and blue border 5c Blue Air Post entire, red and purple flight cachets, blue green May 31, 1930 Lakehurst, N.J. Zeppelin receiver on back, Very Fine..... 575.00

1933 CENTURY OF PROGRESS FLIGHT

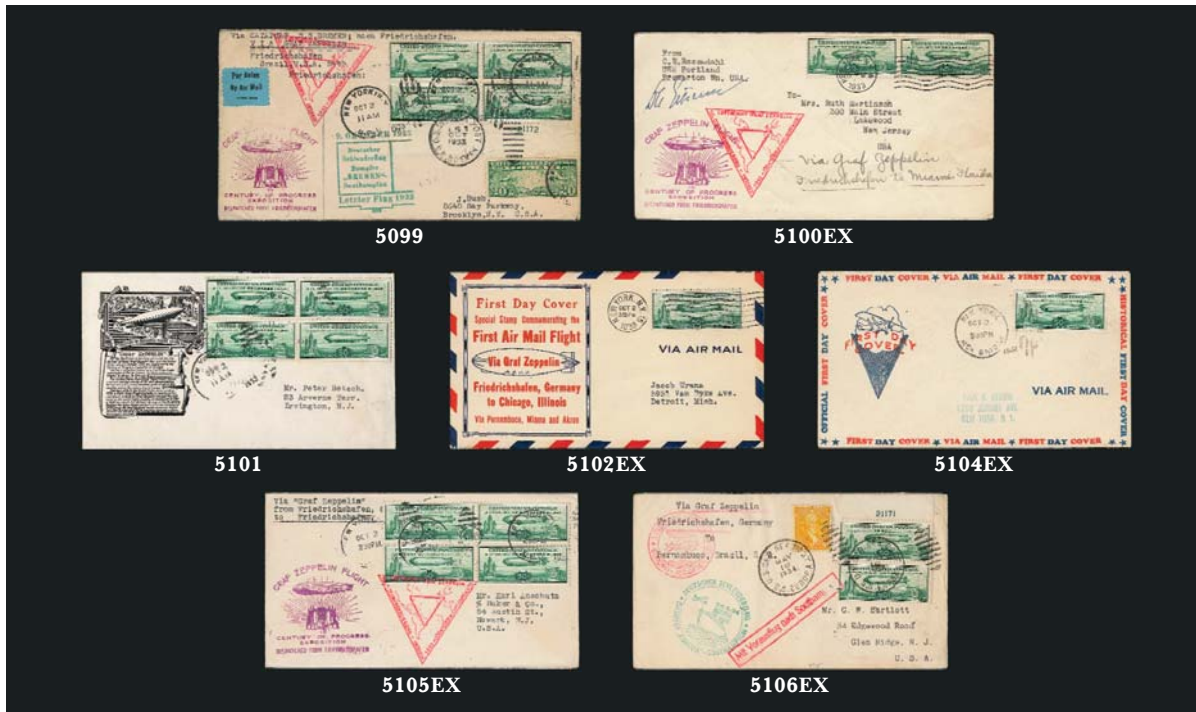

- 5099 ☒ **50c Chicago Zeppelin (C18).** Block of four with plate no. 21172, tied by New York N.Y. G.P.O. Oct. 2 1933 **First Day** grid duplex circular datestamps and **U.S. German Sea Post S.S. Bremen 5 Oct. 1933 and oval grid duplex**, used with 20c Map No. C9 (also tied), on round trip cover with “**Bremen**” **Catapult Service** as well (attractive green October 9 cachet), Fine, rare usage E. 300-400
- 5100 ☒ **50c Chicago Zeppelin (C18).** Three flown New York **First Day Covers** (Oct. 2, 1933), two with pairs, other pair and single, **all signed by Dr. Eckener**, same addressee, purple Century of Progress and red Triangular Round Trip cachets, pair on last some gum staining, also some light soiling, otherwise Fine lot **(Photo Ex)** E. 300-400
- 5101 ☒ **50c Chicago Zeppelin (C18).** Block of four, tied by New York Oct. 2, 1933 grid duplex on C. Stephen Anderson cacheted **First Day Cover** (Planty C18-4), Fine-Very Fine..... E. 200-300
- 5102 ☒ **50c Chicago Zeppelin (C18).** Five New York Oct. 2, 1933 First Day Covers with **Printed Cachets**, incl. Rice, Hacker, Anderson and Aerophilatelic Club of New York (Planty C18-2-C18-4, C18-9 respectively), two of the Rice (one green and gold and scarcer blue and gold), the Aerophilatelic Club is on legal-size to Halifax, Nova Scotia and signed by the club president, Fine-Very Fine, nice lot **(Photo Ex)** E. 1,000-1,500
- 5103 ☒ **50c Chicago Zeppelin (C18).** Seven New York First Day covers (Oct. 2, 1933), three with Anderson printed cachet (Planty C18-4), several different circular datestamps, one with unusual “U.S. Patent Office Received Oct. 3, 1933” and signed by the guard on duty, treated as Special Delivery Mail with Washington, D.C. Special Delivery backstamp, Very Fine *Not illustrated* E. 500-750
- 5104 ☒ **50c Chicago Zeppelin (C18).** Two New York City First Day covers (Oct. 2, 1933), one sent Air Mail/Registered/Special Delivery to Kansas, stamp tied by mute double oval, nice range of markings, also incl. **original Registry Receipt**, other tied by “New York High Bridge Oct. 2, 1933” grid duplex, the cover border and cachet are by Ioor, Fine-Very Fine, scarce and attractive lot..... **(Photo Ex)** E. 300-400
- 5105 ☒ **50c Chicago Zeppelin (C18).** 18 stamps on six flown **New York First Day Covers** (Oct. 2, 1933), multiple frankings with pairs, four singles and two blocks of four, purple Century of Progress and red Round Trip Triangular cachets, two stamps lightly creased from overlap, generally Fine-Very Fine..... **(Photo Ex)** E. 300-400
- 5106 ☒ **50c Chicago Zeppelin (C18).** Five covers, incl. Miami Oct. 6, 1933 **First Day** with faint Century of Progress cachet, “**MISSENT**” (did not make the flight, instead **went by train** (“Ashfork & Los Ang. R.P.O. W.D. Tr.7 circular datestamp) to Los Angeles, block of four with plate no. 21172, Miami-Chicago, Miami Oct. 6, 1933 **First Day** flown to Chicago but **no rubber stamp cachet** and vertical pair with plate no. 21171 used with 10c Bicentennial on May 1934 “**Europa**” **capapult cover carried aboard the Graf Zeppelin**, also stained Miami-Chicago flown cover with “Chicago Air Mail” backstamp (not counted), Fine-Very Fine, scarce and most unusual lot of C18 covers..... **(Photo Ex)** E. 300-400



- 5107 ☒ **50c Chicago Zeppelin (C18).** Twelve flown **First Day Covers**, four New York, two Akron, one Miami and five Chicago, purple or black Century of Progress cachets, four with red Round-Trip Triangles, two with printed cachets (Linprint and Ioor, Planty C18- 8 and 23), various legs of the flight, generally Fine-Very Fine**(Photo Ex)** E. 1,000-1,500
- 5108 ☒ **50c Chicago Zeppelin (C18).** Three flown **First Day Covers**, New York, Miami and Chicago, usual handstamped cachets and **all with Anderson printed cachets** (Planty C18-4), different legs of the flight, same addressee, Fine-Very Fine.....**(Photo Ex)** E. 300-400
- 5109 ☒ **50c Chicago Zeppelin (C18).** Unflown **First Day Covers** from New York, Akron, Washington, D.C. and Miami, first with some slight cover toning, otherwise Fine-Very Fine.....**(Photo Ex)** 925.00
- 5110 ☒ **50c Chicago Zeppelin (C18).** Five cacheted flight covers, three are New York Oct. 2, 1933 FDC's, one **block of four**, another Ioor cachet (Planty 5B), the third with **Flushing N.Y. Forest Hills** wavy-line machine cancel (very scarce from post office other than NYC), also incl. two other unusual Century of Progress frankings, both with New York Oct. 2, 1933 First Day circular datestamps, one franked with horizontal pair 50c No. 701, other with single No. C10 and **plate no. block of four of the 10c Washington Bicentennial No. 715** (selvage trifle reduced), overall Fine-Very Fine lot**(Photo Ex)** E. 500-750
- 5111 ☒ **50c Chicago Zeppelin (C18).** Four Washington, D.C. First Day Covers (Oct. 5, 1933), all different types of circular datestamps, one posted registered/special delivery and stamp tied by mute double oval with purple backstamps, two others traditional wavy-line machine or grid duplex handstamp, the most unusual type is one cancelled aboard the "U.S.S. Cormorant" (circular datestamp with "Washington D C" appended at right), all printed cachets with Rice (scarcer red and gold), two Anderson and Ioor (Planty C18-2, C18-4 and C18-5b respectively), Fine-Very Fine, nice group....**(Photo Ex)** E. 750-1,000
- 5112 ☒ **50c Chicago Zeppelin (C18).** Two flown covers, both addressed to Harold Ickes, Secretary of the Interior, first large-size with albino embossed corner card of the Postmaster General and **signed at top right by James A. Farley**, PMG in his ubiquitous green ink fashion, personal letter dated Oct. 16, 1933 to Ickes accompanies, also Farley signed in green, Farley explains the issue and its design, in closing he says "It is our sincere hope that the forthcoming flight and this special stamp will serve to strengthen the bond of friendship between the two Nations" (if he only knew), other cover bears **block of four** tied by New York Oct. 4 third day machine and handstamp circular datestamps, usual cachets, Fine-Very Fine, interesting lot**(Photo Ex)** E. 300-400
- 5113 ☒ **50c Chicago Zeppelin (C18).** Six flown covers, four with **blocks of four**, one with single and pair (Anderson printed cachet) and one irregular block of four, all with purple Century of Progress and red round-trip triangular cachets, all posted at New York (one Oct. 3, others Oct. 4), Fine-Very Fine, one with A. Falk photocopy certificate.....**(Photo Ex)** E. 750-1,000



- 5114 ☒ **50c Chicago Zeppelin (C18)**. Tied by Miami, Fla Oct. 23 1933 wavy-line machine cancel on cacheted flight cover with beautiful multicolor printed **Parsons Cachet** (Planty C18-20), Fine and rare, it is believed that only 14 of this cachet type were flown..... E. 300-400
- 5115 ☒ **50c Chicago Zeppelin (C18)**. Well-centered, slight soiling, tied by Miami, Fla Oct. 23 1933 wavy-line machine cancel on cacheted flight cover with **Beazell Photo Cachet**, Akron, Ohio Oct. 25, 1933 receiving datestamp, rare and attractive, it is believed that there are only about two FDC's and about eight more flown with this cachet..... E. 300-400
- 5116 ☒ **50c Chicago Zeppelin (C18)**. Tied by Chicago Ill. Oct. 26 1933 circular datestamp and **used in combination with Nicaragua horizontal pair 35c on 50c Brown**, tied by light purple Oct. 18 Pan American Airways circular datestamp on cacheted flight cover to Germany (Sieger 245B), Very Fine..... E. 400-500
- 5117 ☒ **Century of Progress Flight Covers, 1933**. Six covers, two are ordinary cacheted C18 covers, others with **50c rate made up of stamps other than C18**, incl. C7-C10 plus two with 10c Special Delivery E15 in various combinations, three to Canada, the highlight is 10c Lindbergh Booklet Pane of Three with slightly reduced tab to fit cover (C10a) and pair of ordinary C10 stamps, one of the E15 combinations has all four stamps tied by New York Oct. 2 1933 grid duplex circular datestamps (First Day for C18), Fine-Very Fine, non-C18 Century of Progress flown covers are far scarcer than those with the C18 stamp.....**(Photo Ex)** E. 400-500
- 5118 ☒ **Century of Progress Graf Zeppelin Flight**. Rare 1c and 3c rate Flight covers, former No. 730a Souvenir Sheet single tied by Chicago Ill. Oct. 26 1933 Century of Progress machine cancel on card, latter No. 729 similarly tied, both with flight cachets, latter with handsome green Zeppelin printed cachet (A. Falk signed photocopy certificate), also incl. unflown souvenir cover with same printed cachet bearing two each Nos. 728 and 729, Very Fine, very scarce and seldom seen.....**(Photo Ex)** E. 300-400
- 5119 ☒ **50c Chicago Zeppelin (C18)**. Six **mixed franking covers**, incl. with Canal Zone 20c Air Post, six different Brazil stamps, three different Brazil stamps incl. "Zeppelin 3\$500" surcharge tied by Rio de Janeiro Fair cachet (ex Belinkoff), two covers with single Spain 30c Carmine, all stamps tied by Seville six-sided circular datestamp (no other markings) and used with Germany 2m Chicago Flight and additional 75pf franking tied by Friedrichshafen (Bodensee) circular datestamps and red triangular cachet, bears blue Aerophilatelic Club handstamp cachet at bottom left (Planty C18-9, ex silver and Belinkoff), also incl. C18 and 15c Map C8 tied by U.S. German Sea Post Bremen Oct. 5, 1933 circular datestamp on **catapult cover** round trip through Pernambuco and Miami with Chicago and New York backstamp transits, somewhat mixed condition, scarce lot**(Photo Ex)** E. 750-1,000

- 5120 ☒ **50c Chicago Zeppelin (C18).** Ten post-Century of Progress Flight covers, incl. used with C10a single and 15c Statue of Liberty as part of Ordinary Mail/Registered cover (March 1934), used on large-size cover with eight commemoratives of the period (Dec. 1933), Air Mail/Registered use to Colombia (May 1935), tied by "Guam Guam Dec. 3 1935" and bars on cacheted Trans-Pacific First Flight cacheted cover, tied by "U.S.S. Medusa Oct. 4 1934" and "Canal Zone" between bars on cacheted canal transit cover by this U.S. Navy repair ship, vertical pair with mute double oval, Air Mail/Registry use to La Paz, Bolivia (Oct. 24, 1934), two May 1936 cacheted Hindenburg flight covers, one used singly, other with additional U.S. and German franking, cacheted July 1940 cover for the Los Angeles to Auckland New Zealand Clipper Flight and April 1948 Air Mail/Registered/Special Delivery cover to New York, last has some light staining and cover edge fault at left, otherwise Fine-Very Fine, scarce and unusual group of C18 covers*Not illustrated* E. 750-1,000
- 5121 ☒ **50c Chicago Zeppelin (C18).** Eight cacheted flown covers, incl. Akron Oct. 4 and two Chicago Oct. 7 First Day Covers, four different dispatches, also Brazilian return flight cover, virtually all Fine-Very Fine*Not illustrated* 1,200.00
- 5122 ☒ **50c Chicago Zeppelin (C18).** Accumulation of 49 stamps on 46 flown covers or cards, various legs, all with handstamp cachets and some with additional printed cachets, some with additional frankings, mixed condition, generally Fine-Very Fine, also some collateral material, excellent lot for study*Not illustrated* E. 1,500-2,000
- 5123 **Air Post Specialized Collection.** Many hundreds of stamps and covers in over twelve volumes, begins with a few Pioneer Flight covers, then covers all Air Post Issues from the 1926-27 Maps through the 1941 Transport less 1930 and 1933 Zeppelins with the following exceptions (\$2.60 "Perelli" forgery die proof, P.F. Certificate, and two single C18's), otherwise all C7-C12, C16-C17, C19-C31 collected in like fashion with blocks, plate blocks, and all manner of covers, also three volumes of CAM and FAM covers and one volume of miscellaneous U.S. and Foreign Flight covers, also a huge quantity of clippings, notes and catalogs interspersed with the stamps and covers, Fine-Very Fine, an incredible lot that defies description and really has to be viewed to appreciate the full flavor of what is being offered, we doubt we have ever offered a more comprehensive collection of 1926-44 United States Air Post issues.....*Not illustrated* E. 4,000-5,000
- 5124 ☒ **Pioneer Flight Covers.** Six from flights between 1912 and 1913, incl. AAMC Nos. 16, 16a, 30d, 38a and 70 (2, different frankings), overall Fine-Very Fine group of these early pioneer flight covers.....**(Photo Ex, p. 29)** E. 1,500-2,000
- 5125 ☒ **Early U.S. Flight Covers, 1918-24.** 20 items, incl. three to seven stamps each of Nos. C3-C6 (a few covers with multiple frankings), also ordinary postage on two 1926 flights and a couple 1930's airships, generally Fine-Very Fine.....*Not illustrated* E. 500-750
- 5126 ☒ **Flight Cover Balance.** Two binders containing various flight covers, incl. nice group of First Flights, four with No. C18 incl. one First Day, few other better incl. first round-the-world, two crash covers, No. C1 on 1921 registered cover to Finland, overall Fine-Very Fine*Not illustrated* E. 500-750
- 5127 ☒ **Flight Covers.** 12, incl. two with No. C3 used in 1920 and 1926, two with No. C2, also block of four of C5, one with Nos. C4 and C5 with 10c Special Delivery stamp used in 1925, one with No. C6 used with E12, some slight wear, most Fine-Very Fine.....*Not illustrated* E. 400-500
- 5128 ☒ **Flight Covers.** Three, incl. 2c Pulaski and plate no. block of six of 3c Penn tied on May 29, 1933 **Cacheted "Europa" Catapult cover to Palestine** (also photo picture post card of plane catapulting from the "Bremen"), June 1933 cover franked with 1c and 3c Chicago Century of Progress (eight stamps for 20c total) on "Europa" Catapult Flight cover with attractive green cachet, last is Nov. 1933 cover from Hawaii to Austria franked with 5c Beacon and 8c Globe, purple "Air Mail-London to Continent" straight line, palm tree cachet both cover edges, Fine-Very Fine, scarce and attractive lot, the Palestine usage is particularly uncommon**(Photo Ex, p. 29)** E. 200-300

FOREIGN FLIGHT COVERS

- 5129 ☒ **"Picks of the Orchard" Around the World Flight Covers, 1935-47.** Very large handmade album with leather and cloth covers containing about 100 covers, so-named "Picks of the Orchard" since most of the covers are addressed to a Mr. Orchard of Freshwater Bay, Isle of Wight, England, all are large-size covers as to accommodate the various multiple mixed frankings, several unusually high values noted, all painstakingly and beautifully hand-written, each flight is described by route and time it took to accomplish, some with drawn maps of routes and some with contemporary clippings, the rest of the album is devoted to two parts: first is German Zeppelins with Liechtenstein C15-C16 sets on two covers (one with additional German and U.S. franking), Germany with a set of Chicago Flight covers, South America Flight covers and a beautiful unused set of Polar Flight stamps (1991 Schlegel certificate), last is a group of Steve Fossett 1994-2006 record balloon and Virgin Atlantic "Global Flyer" covers, all signed and with flight information, a magnificent collection and album all housed in its own special cloth covered box, the cost of the album, lettering, box, etc. must have been a very tidy sum, **unique!**, viewing recommended.....*Not illustrated* E. 4,000-5,000

- 5130 ☒ **Zeppelin and Airship Covers.** Collection in four volumes, perhaps 100 covers, incl. some ZR3, Los Angeles, Akron and Macon, Round The World Flight (LZ 127), several better frankings and origins, Hindenburg (LZ 129) and Graf Zeppelin II (LZ 130), nice variety, virtually all Fine-Very Fine*Not illustrated* E. 1,500-2,000
- 5131 ☒ **Zeppelin Flight Covers.** Twelve, couple large-size, all but one are either 1928 First Graf Zeppelin and 1929 Round The World cacheted flown covers, many better frankings incl. Nos. 547 (two) and 572 (three), also 1923 Air Post, the twelfth cover is 1936 Hindenburg Flight with Nos. C1 and C3 plus other franking, also incl. 1929 Roessler Catapult Flight card, virtually all Fine-Very Fine, scarce lot.....*Not illustrated* E. 1,000-1,500
- 5132 ☒ **Eastern Europe Zeppelin Flight Covers.** Well over 30 covers and cards, virtually all better flights or frankings, nice variety, incl. two Albania, five Czechoslovakia, one Estonia (Century of Progress flight to Brazil), five Hungary with C26-C34 "set" cover and three Zeppelin ovpts., three Latvia, seven Poland with scarce 395gr meter stamp (1933 2nd South America Flight), three Romania and eight Russia, also one Turkey, generally Fine-Very Fine, very interesting group of mostly scarce material*Not illustrated* E. 2,000-3,000
- 5133 ☒ **South American Zeppelin Flight Covers.** Approximately 60 covers and cards, largely Brazil with a wide variety of frankings and some of the Semi-Official stamps as well, also some nice Argentina plus a few Chile and Paraguay, great range of markings, generally Fine-Very Fine*Not illustrated* E. 2,000-3,000
- 5134 ☒ **Western Europe Zeppelin Flight Covers.** Over 30 covers and cards (no Germany), nice variety of frankings and markings, incl. six Austria, four Belgium, two Liechtenstein, three San Marino, four Spain and nine Switzerland, also two Greece (one a Zepp set souvenir unflown card), virtually all Fine-Very Fine*Not illustrated* E. 1,500-2,000



- 5135 ☒ **Algerian Flight, April 1936.** Registered cover bearing five Algeria stamps tied by "Alger-Palais D'ete Alger 29-4 36" circular datestamp and addressed to Long Island City N.Y., transit and receiving backstamps, endorsed "L.C. 129 Von Hindenburg", Very Fine, scarce despatch from Algeria carried on the Hindenburg..... E. 500-750
- 5136 ☒ **Brazil, Condor and DO-X Covers, 1930-41.** Seventeen covers or cards, incl. **two crash covers**, three later from 1961, Fine-Very Fine lot*Not illustrated* E. 300-400
- 5137 ☒ **China Flight Covers.** Two, first is 1931 registered Nanking-Moscow First Flight via Berlin, final destination New York, franked with six Chinese stamps (five different) incl. \$1.00 No. 287, all tied by Special Biplane cancel, New York registry receiving backstamps and Berlin receiver, no Russian markings, other is for the May 20, 1933 Mediterranean Flight, three ordinary Chinese stamps tied on back of cover addressed to Rome by Shanghai circular datestamps for the last leg of the Zurich-Tunisia-Rome-Zurich flight, two-line "VOLO STRAORDINARIO ZURIGO-TUNISI-ROMA-ZURIGO" with last two stops underlined, Rome and Zurich circular datestamps, adhesive Air Mail label "Par Avion" with two Chinese characters above, Fine-Very Fine and very scarce lot*(Photo Ex)* E. 400-500
- 5138 **Danzig Zeppelin and Flight Covers.** 16 covers or cards, wonderful variety of different cacheted Zeppelin flight covers, a number with better frankings, also incl. **Mint N.H. set of Nos. C26-C30 blocks of four**, Fine-Very Fine, very attractive and comprehensive showing of Danzig flights*(Photo Ex)* E. 750-1,000



- 5139 ☒ **Egypt Zeppelin Flight Covers.** Two, both registered at Alexandria and with combination Great Britain and Egyptian franking (10p or 12p GB and 37m Egyptian), first is 1933 3rd South America Flight to Rio De Janeiro (Sieger 219) with red and blue Zeppelin cachets, stamps tied by London and Alexandria circular datestamps, other 1933 Century of Progress Flight (Sieger 238E) with triangular red cachet on front, stamps similarly tied as last and large red cachet on back along with purple boxed La Paz, Bolivia registry receiving backstamps, Fine-Very Fine, scarce pair.....**(Photo Ex)** E. 400-500
- 5140 ☒ **Finland, 1930, 10m "Zeppelin 1930" Ovpt. (C1).** Horizontal pair plus additional 2m Regular Issue tied by bold Helsinki Helsingfors Sept. 24, 1930 circular datestamp, Zeppelin pair additionally tied by two and four line "Mit Luftpost" etc. in magenta (former boxed), bold circular Zeppelin cachet (Sieger 89B) on cover to Denmark, Friedrichshafen and Taasrup, Denmark backstamp transits, Fine-Very Fine. E. 300-400
- 5141 ☒ **1932, October 24-November 9th South America Flight, Finland to Buenos Aires (Sieger 195),** Twelve stamps (six different) totaling 29m postage on registered cacheted cover tied by Helsinki Helsingfors Oct. 17 1932 circular datestamps, red Berlin connecting flight double circle, Stockholm, Berlin and Buenos Aires backstamp transits, Very Fine, colorful and scarce cover E. 400-500
- 5142 ☒ **Finland Zeppelin Covers.** Five covers or cards, incl. Sieger Nos. 89B (window envelope, no cachet), 171, 202A and B (different cachets) and two 238E (to Chicago and Pernambuco), great variety of markings, Fine-Very Fine, nice lot.....**(Photo Ex)** E. 500-750
- 5143 ☒ **1932, March 21-29 1st South America Flight, France to Pernambuco (Sieger 138),** France Nos. 252 and C5 tied by "Paris R. Bayen 18-3 32" circular datestamps on cacheted cover, Friedrichshafen March 21 departure circular datestamp, Pernambuco March 23 receiving backstamp, slight soiling, Fine, **only 50 carried**, signed H. Bloch and with 1979 Friedl certificate E. 300-400
- 5144 ☒ **France and Colonies Zeppelin Flight Covers.** Four covers and one card, three registered, only one France (1933 3rd South America Flight), Colonies incl. three French Moroccan air post stamps tied by Casablanca May 10 1933 circular datestamps, Zeppelin picture cachet and Zeppelin routing instructions but no handstamp flight cachet, Pernambuco backstamp receiver, two Tunisia usages for the 1933 3rd and 7th South America flights and Algeria Oct. 1933 Century of Progress flight, overall Fine-Very Fine lot*Not illustrated* E. 500-750



5146



5147EX



5148EX



5149

- 5145 ★ **France Air Post Semi-Officials and Labels for Pioneer and Later Air Meets.** Collection of around 600 items, the Semi-Officials are Sanabria listed between Nos. 1 and 64, singles and some blocks of four, the Labels range from 1909 to about 1947, singles and a few souvenir sheets, some duplication as well, generally Fine-Very Fine, seldom seen offered.....Not illustrated E. 400-500
- 5146 ☒ **French Guiana, 1921, 75c Black on Gray, Air Post (Yvert 6A).** On cover with 5c and 20c Regular Issue, tied by 1922 Cayenne circular datestamp and straight line "AVION", Very Fine, with 1963 A. Marchand photo certificate..... E. 300-400
- 5147 ☒ **French Guinea Zeppelin Cover.** Seven different pictorials tied by Beyla Guinee Francais Aug. 23, 1934 double-circle datestamps and Friedrichshafen Sep. 15, 1934 double-circle on registered cover to Peru, embossed "Par Graf Zeppelin" corner card, seven backstamps, evidently most of the stamps had lost their gum and were hastily affixed with glue that causes some light staining around them, cover file fold away from stamps, Fine-Very Fine(Photo Ex) E. 1,000-1,500
- 5148 ☒ **French Sudan Zeppelin Cover.** Six pictorials tied by Tombouctou Sudan Francais Aug. 23 1933 double-circle datestamps on registered cover to Brazil, 7th South America Flight cachet, appropriate backstamps, Very Fine, scarce..... E. 1,000-1,500
- 5149 ☒ **French Sudan Zeppelin Flight Cover.** 5fr and 10fr Pictorials Nos. 49, 100 tied by Tombouctou Soudan Francais Aug. 30 1933 double-circle datestamp on registered flown cacheted 8th South America Flight cover to Peru, Dakar and Lima backstamp transits, Very Fine and very scarce E. 1,000-1,500
- 5150 ☒ **German Catapult Flight Covers, 1932.** Nine covers, five carried by the *Bremen* to Germany, two *Bremen* to U.S., one card carried by the *Europa* to Germany, also **Canada** cacheted registered cover prepared to be carried by the *Bremen* to Germany but didn't make the trip as indicated by "TOO LATE/VARICK ST. N.Y." two-line handstamp, interesting registered card with mixed Austrian and German franking, no cachets but ms. routing inscription in German and English which routes it Vienna-Cologne-Cherbourg-on the *Bremen* to New York then "via ship-shore service", lastly Do-X picture post card with German franking and 1933 Flight cachet, few minor toning, otherwise Fine-Very Fine, scarce lot.....Not illustrated E. 300-400



- 5151 ☒ **Germany, 1930-33, 1m-4m Zeppelins (C38-C40, C43-C44).** Twelve stamps on eleven covers or cards, nice variety of flights and markings, several with additional franking, Fine-Very Fine lot.....(Photo Ex) E. 750-1,000
- 5152 ☒ **Germany, 1930, 2m, 4m South America Flight (C38-C39).** Four 2m and eleven 4m on six flown covers and two cards, incl. 2m, 4m, 8m and 12m frankings, most Fine-Very FineNot illustrated E. 1,000-1,500
- 5153 ☒ **Germany, 1933, 1m-4m Chicago Flight (C43-C45).** Complete set tied on registered cacheted flight cover by Heidelberg Oct. 12, 1933 circular datestamp, Friedrichshafen transit, Fine-Very Fine E. 300-400
- 5154 ☒ **Germany, 1933, 1m-4m Chicago Flight (C43-C45).** Complete set tied on registered cover by Braunschweig Jan. 1, 1934 circular datestamps, Fine-Very Fine E. 300-400
- 5155 ☒ **Germany, 1933, 1m-4m Chicago Flight (C43-C45).** Five of each value on twelve cacheted flown covers or cards, Fine-Very Fine lotNot illustrated E. 1,000-1,500
- 5156 ☒ **German Zeppelin Flight Covers.** Approximately 70 covers and cards, fair number of the non-overprinted Zeppelin stamps, variety of flights and cachets, some interesting frankings, slightly mixed condition, generally Fine-Very Fine, also incl. some collateral materialNot illustrated E. 1,500-2,000
- 5157 ☒ **1933, Oct. 14-Nov. 2, Century of Progress Flight, Gibraltar to Rio de Janeiro (Sieger 238E).** Four different Gibraltar stamps on registered European size cover, tied by flight cachets and registry ovals, Very Fine..... E. 500-750



- 5158 ☒ **1934, June 23-July 6 Argentina Flight, Gibraltar to Pernambuco, Brazil (Sieger 254).** Registered cacheted flight cover with four different Gibraltar stamps, tied and with proper transits, fresh and Very Fine, colorful usage, ex Sieger..... E. 300-400
- 5159 ☒ **1932, March 21-29 1st South America Flight, Great Britain to La Paz, Bolivia (Sieger 138B).** 1sh King George V tied by bold triangle with rectangular block in center, on cacheted flight cover (purple Zeppelin and red Berlin connecting flight), typewritten "Printed Paper" at top, La Paz, Bolivia arrival backstamp, Very Fine, **this is the first flight that printed matter was allowed at a reduced rate** E. 200-300
- 5160 ☒ **Great Britain and Offices in Morocco Zeppelin Flight Covers.** Five Great Britain and four Offices, virtually all South America flights with a nice variety of flight cachets and frankings, one Great Britain is oversized cover franked with 20 1sh King George V used from Belfast Ireland to Buenos Aires (depart Nov. 17, arrive Nov. 24), possibly not a Zeppelin flight but has the red double circle "Deutsche Luftpost Europa-Sudamerika" Plane/Zeppelin cachet, generally Fine-Very Fine.....*Not illustrated* E. 750-1,000
- 5161 ☒ **Greece, 1933, 30d-120d Graf Zeppelin (C5-C7).** Tied by Athens circular datestamps on European size Italian Flight cover to Rome (Sieger 210y), blue flight cachet, Rome "Posta Aerea/Crociera Zeppelin" illustrated duplex receiver, Very Fine, attractive "set" cover of this popular issue..... E. 500-750
- 5162 **1933, October 14-November 2 Century of Progress Flight, Greece to Chicago (Sieger 238E),** card with six stamps tied by Greek circular datestamps, incl. two each Nos. 231 and 333 totaling 86 drachma postage, registry use on preprinted Chicago Flight corner card, red cachets also tie stamps, purple Chicago Registry Div. Oct. 26, 1933 receiver, couple other boxed markings, Very Fine, scarce and quite attractive, ex Belinkoff..... E. 500-750
- 5163 ☒ **Iceland, 1931, 30a-2k "Zeppelin 1931" Ovpts. (C9-C11).** On registered cacheted flight cover to Barcelona, Spain, tied by Reykjavik circular datestamps (Sieger 113), Friedrichshafen arrival backstamp, Stuttgart and Barcelona destination transits, Very Fine..... E. 400-500



- 5164 ☒ **1933, August 5-15 4th South America Flight, Great Britain/India to Pernambuco (Sieger 223).** Registered combination franking with 10p GB postage and 9a6p Indian, tied by London and Karachi Registered circular datestamps, two different red Zeppelin cachets, Paris, Berlin and Pernambuco transits, Fine-Very Fine, attractive and very scarce E. 500-750
- 5165 ☒ **Ireland Zeppelin Covers.** Two, incl. Sieger 202 and 238E, former registered, both with appropriate cachets and transits, latter red cachets affected somewhat by exposure to water, otherwise Very Fine, **there were reportedly only nine Irish franking covers carried on the Century of Progress flight**.....(Photo Ex) E. 400-500
- 5166 ☒ **Italy, 1934, 20c-101 Second World Soccer Championship (324-328, C62-C65).** Regular issue on May 24, 1934 cover to the Vatican, **Air Post on Aug. 18, 1934 flown Graf Zeppelin cover to Buenos Aires**, some minor toning, otherwise Very Fine, scarce (Photo Ex) E. 1,000-1,500
- 5167 ☒ **Italy and Colonies Zeppelin Flight Covers.** Six covers or cards, three different flights, beautiful range of frankings, incl. Libya, Italian Colonies, Cyrenaica, Somalia and Rhodes and Italy mixed franking, virtually all Fine-Very Fine.....(Photo Ex) E. 500-750
- 5168 ☒ **Ivory Coast Zeppelin Cover.** Seventeen pictorials (three on back) from either Ivory Coast or Upper Volta tied by Koroko Cote D'Ivoire Sep. 7 1933 double-circle datestamps, 8th South America Flight, on registered cacheted cover to Buenos Aires, range of backstamps, Fine and scarce, striking colorful franking..... E. 1,000-1,500
- 5169 ☒ **1933, October 14-November 2 Century of Progress Flight, Latvia to Montevideo, Uruguay Via Brazil (Sieger 238).** Franked with four sets of 1932 Air Post Imperforates on front and back of cover (also two other regular issues), tied by Riga circular datestamps and two red Zeppelin cachets on front, same Riga markings tie stamps on back along with illustrated Zeppelin "Condor" transit, Very Fine, colorful and very scarce cover E. 400-500
- 5170 ☒ **1933, Oct. 14-Nov. 2, Century of Progress Flight, Liechtenstein Franking (Sieger 238).** Cover and card, one registered and franked with two singles 2fr Gray Green and Red Brown No. 107b and C2, C3 and C6 to Seville, other with Nos. 106 and 107b to Chicago, appropriate cachets, circular datestamps and backstamps, Very Fine(Photo Ex) E. 500-750

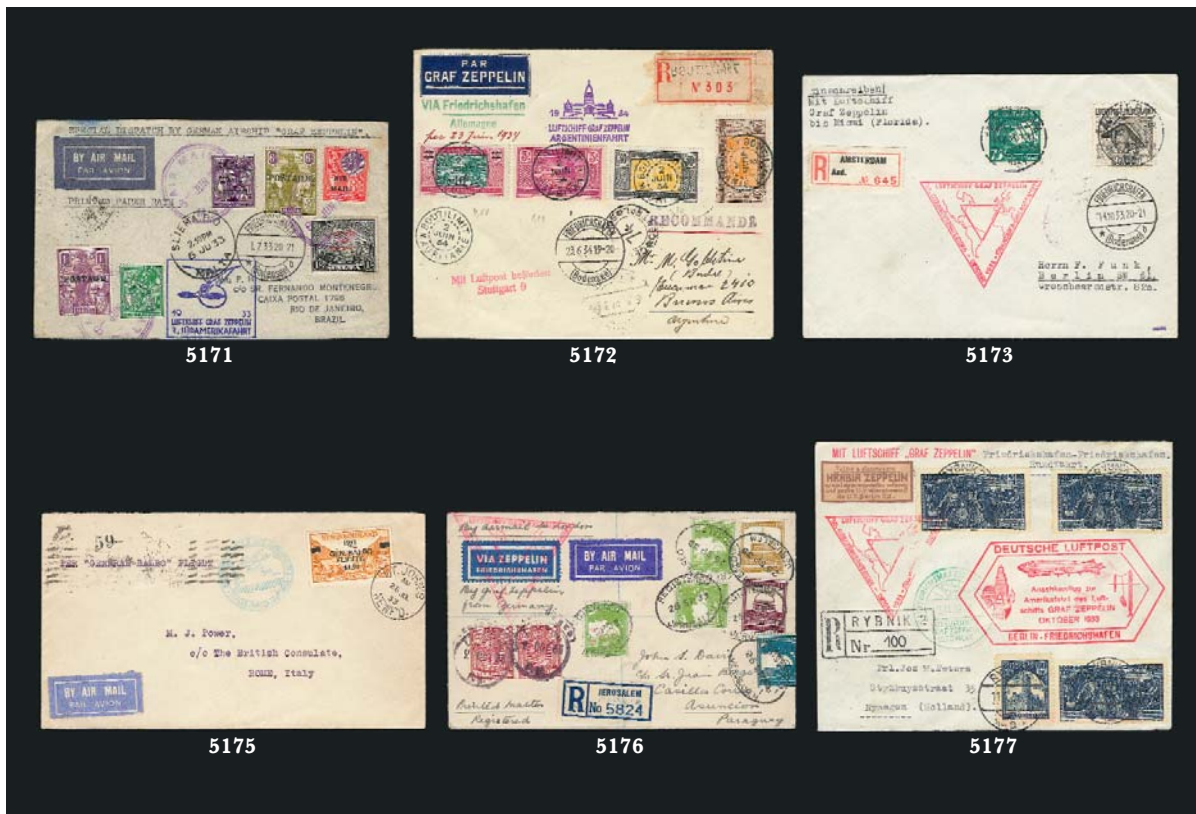

- 5171 ✉ **1933, July 1-12 3rd South America Flight, Malta to Rio De Janeiro (Sieger 219).** Six different Malta stamps tied by purple "Air Mail Malta 6-Jun. 1933" circular datestamps on cover with blue Zeppelin cachet, additional "Sliema.B.O" and Friedrichshafen July 1 circular datestamps, large purple four-line backstamp "Responda logo-'Via Condor-Zeppelin' A mala de 'ultima hora' fecha SEXTA-FEIRA 7/7/33, as 12 horas", also Rome transit and Rio receiver, Fine-Very Fine, quite attractive E. 300-400
- 5172 ✉ **Mauritania Zeppelin Flight Cover.** Four 20c-10fr Pictorials tied by Boutilmit Mauritanie June 2, 1934 double-circle datestamps, Argentine Flight cachet, backstamps incl. St. Louis and Dakar Sengal, Very Fine E. 1,000-1,500
- 5173 **1933, October 14-November 2 Century of Progress Flight, Netherlands to Miami (Sieger 238).** Registered cover franked with two different Air Post Nos. C5-C6 tied by Amsterdam circular datestamps, red triangular flight cachet, backstamped with purple "Miami, Fla Registered Oct. 23 1933" receiver, New York and Berlin return transits, Very Fine, Netherlands frankings to Miami are quite scarce E. 300-400
- 5174 ✉ **Netherlands Zeppelin Flight Covers.** 18 covers or cards, wonderful range of colorful frankings and a fair number of scarce flights with several Oct. 1933 Century of Progress (Sieger 238E), 1930 Graf Zeppelin Round Trip, Iceland, Argentina, Netherlands, England and other South America flights, virtually all Fine-Very Fine *Not illustrated* E. 1,500-2,000
- 5175 ✉ **Newfoundland, 1933, \$4.50 on 75c Balbo Flight (C18).** Tied by "St. John's Newfd 26 Jul. 33" circular datestamp on General Balbo Squadron Flight cover to Rome, blue cachet, Shoal Harbor and Rome backstamps, Fine E. 300-400
- 5176 ✉ **1933, October 14-November 2 Century of Progress Flight, Great Britain/Palestine to Asuncion, Paraguay (Sieger 238E).** Two 6p GB and six Palestine stamps (28m total), one was overlapped at right and small piece missing, tied by London and Jerusalem Registered circular datestamps, red triangular cachet on front and the large truncate rectangle one on back, Paraguay receiver, Fine and rare..... E. 750-1,000
- 5177 ✉ **1933, October 14-November 2 Century of Progress Flight, Poland to Nijmegen, Netherlands via Friedrichshafen Round Trip Flight (Sieger 238E).** Registered cacheted cover franked with eight 1.20z Indigo No. 278 (front and back) and a lone 275, all tied by Rybnik circular datestamps, green Friedrichshafen Nov. 2 arrival and Nijmegen backstamp, Very Fine and very scarce..... E. 400-500



- 5178 ☒ **Russia, 1931, 30k-2r North Pole, Imperforate (C26-C29).** Tied by Leningrad Zeppelin circular datestamps on cacheted registered Icebreaker “Malygin” cover (Sieger 120), very trivial cover edge tape stain at right, otherwise Very Fine..... E. 300-400
- 5179 ☒ **Russia, 1931, 30k-2r Polar Flight, Perforated (C30-C33).** Tied by Leningrad Zeppelin July 25, 1931 cancels on cacheted flown registered cover, posted aboard the Icebreaker “Malygin” two days later, Fine and scarce E. 500-750
- 5180 ☒ **Russia Flown Catapult Cover.** From Leningrad to Berlin to the U.S. with Russian and German franking, registered, “Bremen” catapult plane pictorial cachet, all stamps tied by various markings, five backstamps, Very Fine..... E. 400-500
- 5181 ☒ **Scandinavian Zeppelin Flight Covers.** Twelve covers or cards, incl. two Denmark, four Iceland, four Norway and two Sweden, variety of flights and cachets, several colorful and interesting frankings, nearly all Fine-Very Fine, very scarce lot.....(Photo Ex) E. 500-750
- 5182 ☒ **Sweden Zeppelin Flight Covers.** Two covers and a card for the October 14-November 2, 1933 Century of Progress Flight (Sieger 238E), two registered, all with both red Zeppelin cachets as customarily seen, destinations incl. Chicago, Pernambuco and Rio De Janeiro, variety of frankings, Fine-Very Fine, scarce(Photo Ex) E. 500-750
- 5183 ☒ **1933, October 14-November 2 Century of Progress Flight, Vatican City to Wooster, Ohio via Akron (Sieger 238).** Seven different Vatican City stamps on front, **six different Italian Air Post stamps on back**, tied by October 13, 1933 Vatican City and Milan circular datestamps respectively on registered cacheted cover, purple Akron, Ohio Registered Oct. 25, 1933 and Wooster, Ohio Registered Oct. 26, 1933 backstamps, Very Fine, very few known, ex Belinkoff(Photo Ex) E. 750-1,000
- 5184 ☒ **1933, October 14-November 2 Century of Progress Flight, Vatican City to Santos, Brazil (Sieger 238).** Seven different Vatican City stamps on front, **two different Italian Air Post stamps on back**, tied by October 13, 1933 Vatican City and Milan circular datestamps respectively on registered cacheted cover, light double circle arrival backstamp, Very Fine, very few known..... E. 750-1,000

END OF SESSION TWO

SESSION THREE (LOTS 5185-5589)
THURSDAY, DECEMBER 16, 2010, AT 1:30 P.M.

THE JOHN W. LARSON COLLECTION OF UNITED STATES POSTAGE DUE ISSUES

ESSAYS



- 5185 E **1c-5c 1879 "Unpaid Postage" Die Essay, Cut Small, Black on India (J1-E1b-J4-E1b).** 1c with "C.10" die imprint, 3c shows traces, 1c tear at top clear of design, otherwise Very Fine-Extremely Fine.....(Photo Ex) 1,600.00
- 5186 E **2c-5c 1879 "Unpaid Postage" Die Essay, Cut Small, Blue Green on India (J2-E1b-J4-E1db).** 3c with "C.24" die imprint at top, partial on 5c, first two natural India paper translucencies, very trivial on 2c, Very Fine-Extremely Fine.....(Photo Ex) 1,200.00
- 5187 E **2c-5c 1879 "Unpaid Postage" Die Essay, Cut Small, Orange Brown on India (J2-E1b-J4-E1db).** 5c with "C.25" die imprint at top, partial on 3c, first two natural India paper translucencies, very trivial on 2c, Very Fine-Extremely Fine.....(Photo Ex) 1,200.00
- 5188 E **1c-5c 1879 "Unpaid Postage" Die Essay, Cut Small, Dull Brown on India (J1-E1b-J2-E1b, J4-E1b).** Nice margins, strong color that is anything but "dull", actually looks like sepia, Very Fine-Extremely Fine.....(Photo Ex) 1,200.00
- 5189 E **1c 1879 "Unpaid Postage" Die Essay, Black on White Ivory Paper (J1-E1d).** 64 x 73mm with "C.10" die imprint at top, clear impression, signed by James Dunn and D.S. Ronaldson, the engravers, Extremely Fine..... 700.00
- 5190 E **1c 1879 "Unpaid Postage" Die Essay, Black Brown on White Ivory Paper (J1-E1d).** 65 x 77mm with "C.10" die imprint at top, strong color, signed by James Dunn and D.S. Ronaldson, the engravers, Extremely Fine..... 700.00
- 5191 E **1c 1879 "Unpaid Postage" Die Essay, Blue on White Ivory Paper (J1-E1d).** 58 x 71mm with "C.10" die imprint at top, strong color, Extremely Fine..... 700.00



- 5192 E **1c 1879 "Unpaid Postage" Die Essay, Scarlet on White Ivory Paper (J1-E1d).** 60 x 73mm with "C.10" die imprint at top, radiant color, Extremely Fine 700.00
- 5193 E **2c 1879 "Unpaid Postage" Die Essay, Black on White Ivory Paper (J2-E1d).** 65 x 76mm with "C.23" die imprint at top, strong shade, signed by James Dunn and D.S. Ronaldson, the engravers, minor toning on back, otherwise Extremely Fine..... 700.00
- 5194 E **2c 1879 "Unpaid Postage" Die Essay, Scarlet on White Ivory Paper (J2-E1d).** 65 x 67mm with "C.23" die imprint at top, lovely color, signed by James Dunn and D.S. Ronaldson, the engravers, Extremely Fine 700.00
- 5195 E **2c 1879 "Unpaid Postage" Die Essay, Blue on White Ivory Paper (J2-E1d).** 65 x 73mm with "C.23" die imprint at top, bright color, signed by James Dunn and D.S. Ronaldson, the engravers, Extremely Fine..... 700.00
- 5196 E **2c-5c 1879 "Unpaid Postage" Die Essay, Scarlet on White Ivory Paper (J2-E1d-J4-E1d).** 5c 31 x 45mm, other two approximately 50 x 50mm, both with die imprints at top, Very Fine-Extremely Fine.....(Photo Ex) 2,100.00
- 5197 E **2c, 3c 1879 "Unpaid Postage" Die Essay, Black Brown on White Ivory Paper (J2-E1d-J3-E1d).** Approximately 52 x 54mm, both with die imprints at top, Very Fine-Extremely Fine(Photo Ex) 1,400.00
- 5198 E **2c, 3c 1879 "Unpaid Postage" Die Essay on White Ivory Paper (J2-E1d-J3-E1d).** Blue (52x 47mm) and black (52 x 52mm) respectively, both with die imprints at top, Very Fine-Extremely Fine.....(Photo Ex) 1,400.00
- 5199 E **3c 1879 "Unpaid Postage" Die Essay, Scarlet on White Ivory Paper (J3-E1d).** 64 x 70mm with "C.24" die imprint at top, sharp color, signed by James Dunn and D.S. Ronaldson, the engravers, Extremely Fine 700.00

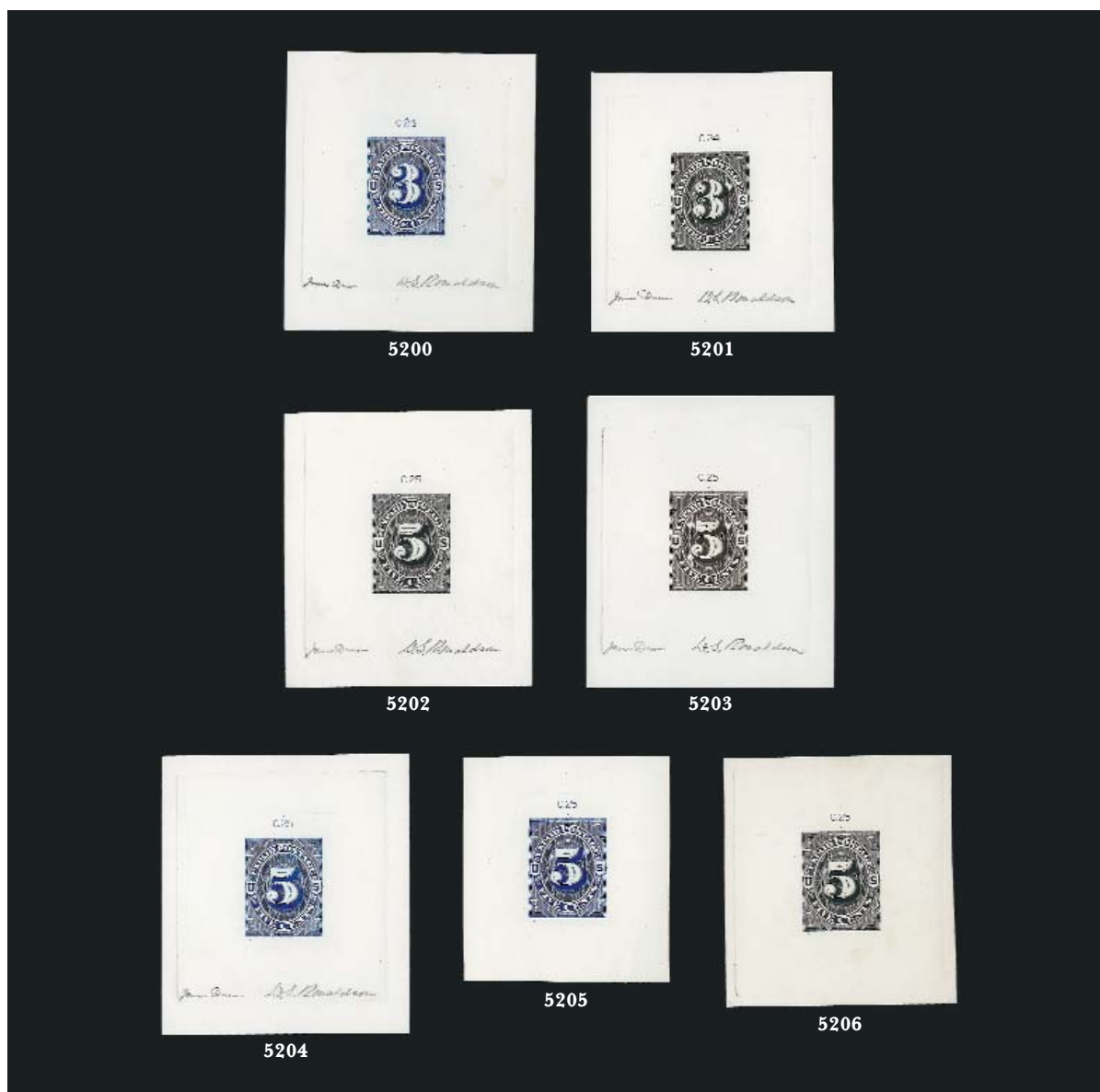

- 5200 E **3c 1879 "Unpaid Postage" Die Essay, Blue on White Ivory Paper (J3-E1d).** 64 x 72mm with "C.24" die imprint at top, beautiful color, signed by James Dunn and D.S. Ronaldson, the engravers, Extremely Fine 700.00
- 5201 E **3c 1879 "Unpaid Postage" Die Essay, Black on White Ivory Paper (J3-E1d).** 63 x 68mm with "C.24" die imprint at top, strong shade, signed by James Dunn and D.S. Ronaldson, the engravers, Extremely Fine 700.00
- 5202 E **5c 1879 "Unpaid Postage" Die Essay, Black on White Ivory Paper (J4-E1d).** 64 x 72mm with "C.25" die imprint at top, intense shade, signed by James Dunn and D.S. Ronaldson, the engravers, Extremely Fine 700.00
- 5203 E **5c 1879 "Unpaid Postage" Die Essay, Black Brown on White Ivory Paper (J4-E1d).** 64 x 76mm with "C.25" die imprint at top, nice shade, signed by James Dunn and D.S. Ronaldson, the engravers, Extremely Fine 700.00
- 5204 E **5c 1879 "Unpaid Postage" Die Essay, Blue on White Ivory Paper (J4-E1d).** 64 x 72mm with "C.25" die imprint at top, beautiful impression, signed by James Dunn and D.S. Ronaldson, the engravers, Extremely Fine 700.00
- 5205 E **5c 1879 "Unpaid Postage" Die Essay, Ultramarine on White Ivory Paper (J4-E1d).** 54 x 58mm, with "C.25" die imprint at top, beautiful color and impression, Extremely Fine ...
..... 700.00
- 5206 E **5c 1879 "Unpaid Postage" Die Essay, Black on White Ivory Paper (J4-E1d).** 64 x 72mm with "C.25" die imprint at top, lovely impression, Extremely Fine 700.00

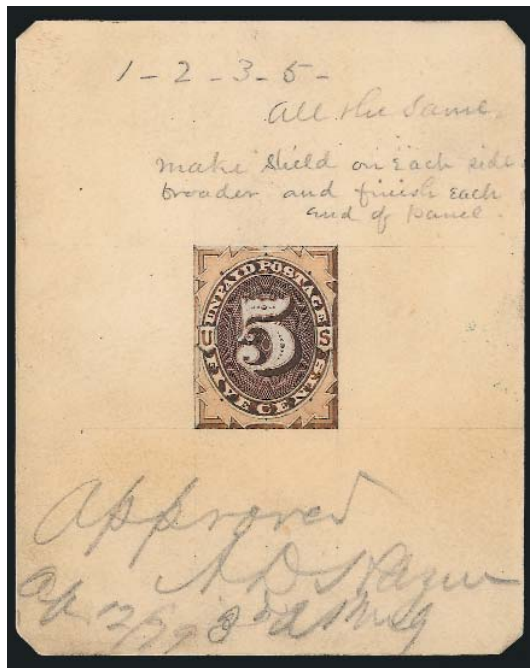

5207

5207 E

5c 1879 "Unpaid Postage" Die Essay of Engraved Vignette with Wash Drawing (J4-E2). 70 x 88mm card, the frame with pencil and wash drawing, the vignette engraved, cut to shape and pasted into place, the central number also engraved, cut to shape and pasted on top of the engraved vignette, with pencil "1-2-3-5 All the same, make shield on each side broader and finish each end of panel" at top and "Approved A. D. Haven 3rd Asst. PMG Ap. 12/99" at bottom, clipped corners, additional red and green crayon notations on back

VERY FINE. A UNIQUE ESSAY FOR THE UNISSUED "UNPAID POSTAGE" ISSUE, WITH THE FRAME CONSISTING OF A PENCIL AND WASH DRAWING AND THE VIGNETTE CONSISTING OF TWO CUTOUTS OF THE PRINTED VIGNETTE.

With 2005 P.F. certificate. This is a relatively new listing to Scott Catalogue, and is the only hand-drawn essay of the unadopted "Unpaid Postage" design. E. 2,000-3,000



5208



5209



5210



5211

- 5208 E **1c Deep Claret, Large Die Essay on India (J31-E1).** On 57 x 94mm card with die sinkage at sides, deep rich color, numeral without engraved lines, Very Fine and choice, probably unique, ex Earl of Crawford and Whitpain 1,000.00
- 5209 E **1c Claret, Large Die Essay on India (J31-E2).** On 61 x 111mm card with full die sinkage, intense shade and impression, more complete than the previous lot but still lacking engraving at bottom of numeral, Very Fine, scarce, ex Whitpain 1,000.00
- 5210 E **3c Black, Large Die Essay on India (J33-E1).** 51 x 100mm, off card, with pencil "3" at center and with most design details incomplete, tiny thin spot just above design, Very Fine, a visually striking essay which is likely unique, ex Whitpain 1,000.00
- 5211 E **3c Black, Large Die Essay on India (J33-E2).** On 60 x 111mm card with full die sinkage, more complete than the previous lot but with significant portions of the design incomplete and with pencil lettering in bottom label, faint horizontal crease, Very Fine, a beautiful essay which is likely unique as a full die, ex Whitpain 1,000.00



5212



5213

- 5212 E **3c Black, Large Die Essay on India (J33-E2).** Off card and reduced to well-margined stamp size (21 x 24mm), bright paper, Very Fine..... 1,000.00
- 5213 E **3c Claret, Large Die Essay on India (J33-E3).** On 61 x 111mm card with full die sinkage, rich color, with portions of design incomplete incl. lacking any engraved lines in the central numeral, fresh and Very Fine, rare, ex Whitpain 1,000.00

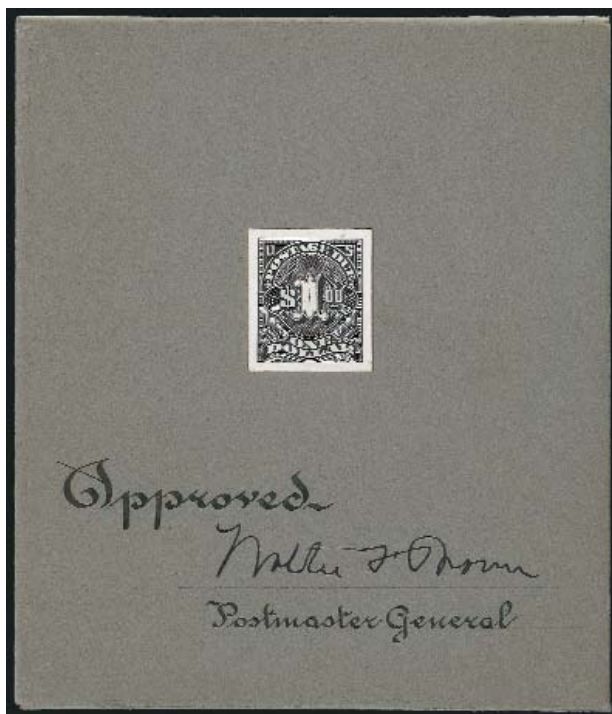

5214

- 5214 E **\$1.00 Black, Die Essay on White Card (J67-E1).** Stamp size and mounted on 117 x 123mm gray card with ms. "Approved Walter F. Brown, Postmaster General", bright and fresh
- VERY FINE. THE UNIQUE APPROVAL DIE ESSAY FOR THE UNISSUED 1917 \$1.00 POSTAGE DUE. A GREAT RARITY.
- A \$1.00 Postage Due stamp was not issued until the design change of 1930. ... 4,500.00

POSTAGE DUE PROOFS



- 5215 TC **1c-50c 1879 Postage Due, Large Die Trial Color Proofs in Blue (J1TC1-J7TC1).** On die sunk cards, 1c-5c 57 x 67mm, 10c-50c 62 x 70mm, 1c-5c with die numbers at top, 5c and 30c insignificant edge toning spots, Very Fine-Extremely Fine(Photo Ex) 3,500.00
- 5216 TC **1c-50c 1879 Postage Due, Large Die Trial Color Proofs (J1TC1-J7TC1).** The seven different denominations, 50c off-card, others on die sunk cards, 54 x 61mm and larger, 1c-5c with die numbers at top, 2c few trivial toning specks, 3c slightly oxidized, otherwise Very Fine-Extremely Fine(Photo Ex) 3,500.00
- 5217 TC **1c-50c 1879 Postage Due, Large Die Trial Color Proofs in Black (J1TC1-J7TC1).** On die sunk cards, 1c-5c 56 x 66mm, 10c-50c 65 x 74mm, 1c-5c with die numbers at top, 2c and 3c trivial edge toning specks, Very Fine-Extremely Fine(Photo Ex) 3,500.00
- 5218 TC **1c-50c 1879 Postage Due, Large Die Trial Color Proofs in Blue Green (J1TC1-J7TC1).** On die sunk cards, 1c-5c 56 x 65mm, 10c-50c 66 x 76mm, 1c-5c with die numbers at top, Very Fine-Extremely Fine(Photo Ex) 3,500.00
- 5219 TC **1c-50c 1879 Postage Due, Large Die Trial Color Proofs in Red Orange (J1TC1-J7TC1).** On die sunk cards, 1c-5c 56 x 66mm, 10c-50c 66 x 76mm, 1c-5c with die numbers at top, Very Fine-Extremely Fine(Photo Ex) 3,500.00
- 5220 TC **1c-50c 1879 Postage Due, Large Die Trial Color Proofs in Orange (J1TC1-J7TC1).** On die sunk cards, 1c-5c 57 x 66mm, 10c-50c 67 x 76mm, 1c-5c with die numbers at top, all but 3c and 5c somewhat oxidized, 50c minor edge toning spot, otherwise Very Fine-Extremely Fine(Photo Ex) 3,500.00
- 5221 TC **1c-50c Bright Claret, 1891 Postage Due, Large Die Trial Color Proofs (J1TC-J7TC1).** Die sunk on 60 x 68mm to 77 x 128mm cards, 1c-5c with die imprints at top, those plus the 10c signed by James Dunn the engraver, few trivial toning specks most noticeable on 5c, otherwise Very Fine-Extremely Fine, each with 1991 P.F. certificate(Photo Ex) 3,500.00
- 5222 TC **1c-50c 1879 Postage Due, Large Die Trial Color Proofs in Black (J1TC1-J2TC1, J4TC1-J7TC1).** Complete less 3c, on die sunk cards, 1c-5c 57 x 66mm, 10c-50c 59 x 68mm, 1c-5c with die numbers at top, Very Fine-Extremely Fine(Photo Ex) 3,000.00



- 5223 TC **1c-50c 1879 Postage Due, Large Die Trial Color Proofs in Either Sepia or Light Brown (J2TC1-J3TC1, J5TC5-J7TC1).** On die sunk cards, 54 x 63mm and larger, 2c and 3c with die imprints at top, 3c is the "light brown" but is actually much darker, 2c couple trivial toning specks, otherwise Very Fine-Extremely Fine, 1c and 5c are not listed in either the light brown or sepia colors(Photo Ex) 2,500.00
- 5224 TC **1c-50c 1879 Postage Due, Large Die Trial Color Proofs (J1TC1-J2TC1, J4TC1-J6TC1).** Five denominations in different colors, 5c full die on die sunk card, others off-card, full size or nearly so, 1c, 2c and 5c with die imprints at top, couple usual India translucencies and 10c with tiny eroded hole, otherwise Very Fine-Extremely Fine(Photo Ex) 2,500.00
- 5225 TC **1c-5c 1879 Postage Due, Large Die Trial Color Proofs in Ultramarine (J1TC1-J4TC1).** First three off-card, 5c original card backing, with die numbers at top, Very Fine-Extremely Fine(Photo Ex) 2,000.00
- 5226 TC **1c-5c 1879 Postage Due, Large Die Trial Color Proofs in Blue Green (J1TC1-J4TC1).** First three off-card, 5c on die sunk card, 3c 31 x 46mm, others approximately 39 x 52mm, die numbers at top, Very Fine-Extremely Fine(Photo Ex) 2,000.00
- 5227 TC **1c-5c 1879 Postage Due, Large Die Trial Color Proofs in Blue (J1TC1, J3TC1-J4TC1).** On die sunk cards, 54 x 62mm and larger, 1c-5c with die numbers at top, 3c minor toning spot at extreme bottom edge, otherwise, Very Fine-Extremely Fine(Photo Ex) 1,500.00
- 5228 TC **1c, 2c 1879 Postage Due, Trial Color Die Proofs in Black (J1TC1-J2TC1).** 42 x 54mm and 44 x 52mm respectively, both with die imprints at top, 2c tiny internal erosion above imprint, otherwise Extremely Fine(Photo Ex) 1,000.00
- 5229 TC **1c-50c 1879 Postage Due, Small Die Trial Color Proofs (J1TC2-J7TC2).** 19 different, all with original card backing except one, four are listed colors, **others unlisted**, also incl. No. J1TC4 trial color plate proof on card in black, Very Fine-Extremely Fine, scarce and desirable lot for the specialist(Photo Ex) E. 1,000-1,500
- 5230 TC **1c-50c 1879 Postage Due, Atlanta Trial Color Proofs (J1TC-J7TC).** Complete sets of four different colors (no brown), large to huge margins, Very Fine-Extremely Fine, exceptional group(Photo Ex) 1,435.00
- 5231 TC **1c 1879 Postage Due, Trial Color Plate Proof in Black (J1TC4).** Blocks of four and eight, also single, top right proof in block of four minor light toning spot, otherwise Extremely FineNot illustrated 650.00



- 5232 TC **2c-5c 1879 Postage Due, Large Die Trial Color Proofs in Ultramarine (J2TC1-J4TC1).** On 57 x 63mm die sunk cards, die numbers at top, Very Fine-Extremely Fine(Photo Ex) 1,500.00
- 5233 TC **3c-50c 1879 Postage Due, Large Die Trial Color Proofs in Red Orange (J3TC1-J7TC1).** Complete less 1c and 2c, on die sunk cards, 1c-5c 55 x 62mm, 10c-50c 60 x 68mm, 1c-5c with die numbers at top, Very Fine-Extremely Fine(Photo Ex) 2,500.00
- 5234 TC **5c 1879 Postage Due, Red Brown and Bright Claret Large Die Trial Color Proofs on India (J4TC1).** "C.25.A" die imprints, off card, 44 x 53mm, former crease at top and bottom right, both well-clear of design, otherwise Very Fine, **both of these shades are unlisted** and there are no known large die proofs of the 1887 Red Brown issue, Scott Retail as ordinary large die trial color proofs.....(Photo Ex) 700.00
- 5235 TC **10c 1879 Postage Due, Large Die Trial Color Proof (J5TC1).** Four, on die sunk cards, 64 x 70mm and larger, one with some tiny toning specks, otherwise Very Fine-Extremely Fine(Photo Ex) 2,000.00
- 5236 TC **10c-50c 1879 Postage Due, Large Die Trial Color Proofs in Olive Bister (J5TC1-J7TC1).** 60 x 68mm or larger, Very Fine-Extremely Fine(Photo Ex) 1,500.00
- 5237 田 **10c Dark Brown, 1879 Postage Due, Plate Proof on India (J5P3).** Bottom left imprint and plate no. 331 block of 18, pencil and red and blue crayon proofing dates of September 15th and 16th, 1879, Extremely Fine, choice exhibition piece..... 884.00
- 5238 TC **30c 1879 Postage Due, Large Die Trial Color Proof (J6TC1).** Three different colors, die sunk on cards, 58 x 64mm to 63 x 70mm, Very Fine-Extremely Fine(Photo Ex) 1,500.00
- 5239 TC **50c 1879 Postage Due, Large Die Trial Color Proof (J7TC1).** Four different colors, die sunk on cards, one 60 x 68mm, others 66 x 76mm, Very Fine-Extremely Fine(Photo Ex) 2,000.00



- 5240 P **1c-50c 1879 Postage Due, Large Die Proofs (J1P1-J7P1).** Die sunk on cards, 72 x 79mm to 77 x 89mm, 1c-5c values the smaller ones as typically seen, these four also have die numbers, wonderfully fresh, Extremely Fine, pristine set.....(Photo Ex) 1,750.00
- 5241 P **1c-50c Brown, 1879 Postage Due, Hybrid Large Die Proofs (J1P1-J7P1 var.).** On full size 137 x 215mm die sunk cards with gold gilt edging, at one time part of a presentation book, Very Fine and choice, scarce set, Scott Retail as normal large die proofs.....(Photo Ex) 1,750.00
- 5242 P **1c-50c 1879 and 1891 Postage Due, Small Die Proofs (J1P2-J7P2, J22P2-J28P2).** Complete sets on full page from a Roosevelt book, Very Fine-Extremely Fine, seldom seen today and one of only 85 prepared 1,575.00
- 5243 P **1c-50c 1879 Postage Due, Small Die Proofs on Wove (J1P2-J7P2).** On small gray cards from a Roosevelt album, 2c minor margin soiling, otherwise Very Fine-Extremely Fine, only 85 sets believed to have been issued(Photo Ex) 700.00
- 5244 P **1c-50c 1879 Postage Due, Small Die Proofs on Wove (J1P2-J7P2).** On small gray cards from a Roosevelt album, Very Fine-Extremely Fine, only 85 sets believed to have been issued.....(Photo Ex) 700.00



- 5245 P **1c-50c Brown, 1879 Postage Due, Hybrid Composite "H" Proof (J1P3-J7P3 var.).** The seven values on India paper cut close and pressed on die sunk 78 x 91mm card, Very Fine, this is the so-called "H" proof because of the manner in which the proofs are arranged on the card and the proofs used to make this presentation item are the only ones available that are brown (like the four lower values) as opposed to the dark brown India plate proofs of the 10c-50c from full sheets, with 1968 *Essay-Proof Journal* article by Warren R. Bower E. 750-1,000
- 5246 P **1c-50c Brown, 1879 Postage Due, Hybrid Composite "H" Proof (J1P3-J7P3 var.).** The seven values on India paper cut close and pressed on full size die sunk 146 x 200mm card, Very Fine and rare, this is the so-called "H" proof because of the manner in which the proofs are arranged on the card and the proofs used to make this presentation item are the only ones available that are brown (like the four lower values) as opposed to the dark brown India plate proofs of the 10c-50c from full sheets..... E. 1,000-1,500
- 5247 P田 **1c-50c 1891-93 Postage Due, Plate Proofs on Card and India (J22P3-J28P3, J22P4-J28P4).** Former horizontal blocks of eight, each with side sheet margin, latter blocks of four on original card backing and huge card margins at bottom, fabulous margins and wonderfully fresh, Extremely Fine and pristine sets(Photo Ex) 1,675.00
- 5248 P **1c-50c Claret, 1894 Postage Due, Large Die Proofs (J31P1-J37P1).** Die sunk on 152 x 213mm cards, wonderfully fresh and clean, Extremely Fine(Photo Ex) 1,155.00
- 5249 P **1c-50c Claret, 1894 Postage Due, Large Die Proofs (J31P1-J37P1).** Die sunk on 150 x 200mm cards, 2c and 3c light hinge stains on card part well-clear of dies, 50c some very trivial soiling, otherwise Extremely Fine(Photo Ex) 1,155.00



- 5250 P **1c-50c Claret, 1894 Postage Due, Large Die Proofs (J31P1-J37P1).** Off-card, each approximately 35 x 46mm, 1c closed tear, 10c tiny covered hole, 30c slight color bleed from aniline ink, small thin and tiny hole, otherwise Very Fine.....**(Photo Ex)** 1,155.00
- 5251 P **1c-50c Claret, 1894 Postage Due, Large Die Proofs (J31P1-J37P1).** All cut down to stamp size except 2c is 32 x 35mm, off-card, also extra 5c also cut down and on card backing, 2c plate proof on card (J32P4), and **unlisted 1c, 2c and 10c proof singles on card** in slightly different shade with extra wide margins and probably not plate proofs, each with diagonal ruled ms. line at bottom right for invalidating (?), possibly printer's samples, the cut down proofs generally Fine, others Extremely Fine, the three proofs with ms. lines deserve catalog listing once they have been properly attributed**(Photo Ex)** E. 400-500
- 5252 P **1c-50c Claret, 1894 Postage Due, Small Die Proofs (J31P2-J37P2).** Complete set on intact page from a Roosevelt album, 3c with die crack as always, Extremely Fine, very scarce, only 85 prepared..... 840.00
- 5253 P **1c-50c Claret, 1894 Postage Due, Small Die Proofs (J31P2-J37P2).** On small gray cards from a Roosevelt album, 3c shows die crack as always, fresh and Extremely Fine, only 85 sets issued**(Photo Ex)** 840.00

- 5254 P **1c-50c Claret, 1894 Postage Due, "Panama-Pacific" Small Die Proofs (J31P2a-J37P2a).** Characteristic light toning as found on all genuine Panama-Pacific small die proofs, Extremely Fine, exceptionally choice set and one of only three to five issued**(Photo Ex)** 3,500.00

5254EX

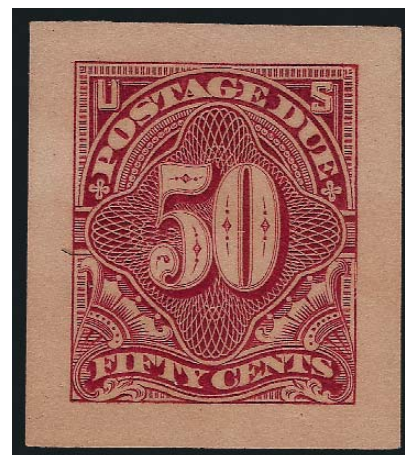



5255

5255 P **½c Dull Red, 1925 Issue, Large Die Proof (J68P1).** Die sunk on large card, blue control no. 326711 on back

EXTREMELY FINE. ONE OF ONLY THREE RECORDED LARGE DIE PROOFS OF THE 1925 HALF-CENT POSTAGE DUE ISSUE.

Ex Franklin D. Roosevelt..... 5,750.00

5256 P **Postage Due Plate Proofs on India and Card, 1879-93.** Approximately 150 items, card and India singles, Nos. J5P3-J7P3 blocks of four in dark brown on original card backing, also two sets of 1884 Red Brown "Specimen" Ovpts. and someone's attempt to make a J75 Die Proof (not engraved, 2005 P.F. certificate that Declines opinion on its status).....*Not illustrated* E. 1,000-1,500

POSTAGE DUE SPECIMENS



5257EX



5258EX



5259EX

- 5257 S **1c-50c Brown, 1879 Postage Due, Plate Proofs on Card, 10½mm Blue "Specimen" Ovpt. (J1P4S var-J7P4S var).** Ovpts. diagonal, five are inverted, large to huge margins, Extremely Fine, only one or two sets believed to exist**(Photo Ex)** E. 750-1,000
- 5258 S **1c-50c Brown, 1879 Postage Due, Plate Proofs on Card, 13½mm Blue "Specimen" Ovpt. (J1P4S var-J4P4S var, J6P4S var-J7P4S var).** Complete less 10c, ovpts. in various positions, two are inverted, large to huge margins, Extremely Fine, very rare, 1c with 1990 P.F. certificate**(Photo Ex)** E. 400-500
- 5259 S **1c-50c Claret, 1891-93 Postage Due, Archival "Specimen" Ovpts. (J22S-J28S var).** Affixed to two strips of paper cut from an old stamp album, each bearing "SPECIMEN" handstamped ovpt., Marcus Samuel Ty. NA2 applied by the Natal Post Office, the same as found on Natal King Edward VII £20, Fine-Very Fine, very rare, the non-overprinted stamps were sent to the U.P.U. headquarters in Bern, Switzerland and were later forwarded to the Natal Post Office, with 1981 B.P.A. certificate (erroneously identified as 1887-89 Red Brown issue)**(Photo Ex)** E. 500-750



- 5260 S **1c-50c Deep Claret, 1895 Postage Due, "Specimen" Ovpt. (J38SE-J44SE).** 5c and 50c no gum, others original gum (3c part original gum), Fine-Very Fine.....**(Photo Ex)** 595.00
- 5261 S **1c-50c Deep Claret, 1895 Postage Due, "Universal Postal Congress" Ovpt. (J38SO-J44SO).** Nearly all "sweated original gum", 1c and 50c reperfed, latter deceptively so, otherwise Fine-Very Fine, only 125 sets issued.....**(Photo Ex)** 875.00
- 5262 S **½c Dull Red, 1925 Postage Due, UPU Specimens (J68S).** Two items, first is three s.e. singles affixed to piece of ledger page from the Madagascar archives and tied by red 40mm "Postes Et Telegraphes/Madagascar/Collection De Berne", other is single on small piece with Portuguese "COLONIAS" diagonal ovpt., applied by the Portuguese Post Office upon receipt from the UPU in Berne before sending to one of its Colonial Post Offices, Fine, since UPU members supplied only three examples of each stamp, the Madagascar piece has to be unique**(Photo Ex)** E. 300-400

POSTAGE DUE SINGLES

- 5263 ★★ **1c Brown, 3c Pale Brown (J1, J3).** Mint N.H., 1c with top part imprint selvage, Fine-Very Fine.....**(Photo Ex)** 875.00
- 5264 ★★ **2c Brown (J2).** Mint N.H., well-centered, fresh and bright, Very Fine, scarce, especially in this desirable post office Mint N.H. condition, with 1987 P.F. certificate..... 1,100.00
- 5265 ★★ **5c Brown (J4).** Mint N.H., fresh and crisp, Fine, with 1987 P.F. certificate 2,100.00
- 5266 ★ **10c Brown (J5).** Original gum, bright color, well-centered, fresh and Very Fine, ex Golin 1,000.00



5267

- 5267 ★ **10c Brown, Imperforate (J5a).** Horizontal pair, large margins all around, original gum, deep rich color and sharp proof-like impression
- EXTREMELY FINE. A VERY RARE IMPERFORATE PAIR OF THE 10-CENT BROWN LARGE NUMERAL POSTAGE DUE.
- Ex Golin. With photocopy of 1991 P.F. certificate for block of four 3,000.00

- 5268 ★★ **30c Brown (J6).** Mint N.H., choice margins and lovely rich color, Fine 900.00
- 5269 ★ **50c Brown (J7).** Original gum, choice margins and centering, sharp color and impression, nibbed perf at right, otherwise Extremely Fine, with 1990 P.S.E. certificate showing intact perforations (perf flaw subsequent to issuance of certificate) 650.00

POSTAGE DUE SPECIAL PRINTING



5270

5270 (★) **2c Deep Brown, Special Printing (J9).** Unused (no gum), exceptionally wide margins for this difficult issue and attractively centered, bright color and detailed impression on crisp paper, tiny natural inclusion of little importance

VERY FINE. A BEAUTIFUL EXAMPLE OF THE RARE 2-CENT POSTAGE DUE SPECIAL PRINTING, WHICH IS EXCEEDINGLY DIFFICULT TO OBTAIN IN SUCH CHOICE CONDITION.

The reported sale figures for the rare 1c, 2c and 3c Postage Due Special Printings probably include orders filled with regular stamps.

With 2000 P.F. certificate 19,000.00



5271

5271 ★ **5c Deep Brown, Special Printing (J11).** Part original gum, bright color and paper

FINE EXAMPLE OF THE RARE 5-CENT POSTAGE DUE SPECIAL PRINTING.

It has been estimated that only 249 of the 5c Postage Due Special Printing reached the public. With 2005 P.S.E. certificate 15,000.00

- 5272 ★ **10c Deep Brown, Special Printing (J12).** Original gum, lightly hinged, extraordinarily well-centered, classic Special Printing shade and fine impression
 VERY FINE. REMARKABLY CHOICE QUALITY FOR THIS POSTAGE DUE RARITY.
 Only 174 issued. With 1995 P.S.E. and 2005 P.F. certificates 9,000.00



5272



5273

- 5273 ★ **30c Deep Brown, Special Printing (J13).** Original gum, radiant color and detailed impression
 VERY FINE EXAMPLE OF THE 30-CENT POSTAGE DUE SPECIAL PRINTING.
 It has been estimated that no more than 179 examples of the 30c Postage Due Special Printing reached the public. The vast majority of surviving original-gum examples are faulty.
 With 1992 P.F. certificate 10,000.00

- 5274 ★ **50c Deep Brown, Special Printing (J14).** Original gum, fresh rich color and clear impression
 FINE EXAMPLE OF THE 50-CENT POSTAGE DUE SPECIAL PRINTING.
 It has been estimated that no more than 179 examples of the 50c Postage Due Special Printing reached the public.
 With 2001 P.F. certificate 9,000.00



5274



- 5275 ★★ **1c, 2c Red Brown (J15-J16).** Mint N.H., 1c with part bottom plate no. selvage, wonderful deep rich color and sharp impression, Very Fine.....(Photo Ex) 450.00
- 5276 ★ **3c Red Brown (J17).** With right selvage, original gum, faintly hinged if at all, lovely bright color, Fine, with 1987 P.F. certificate 1,150.00
- 5277 ★ **5c Red Brown (J18).** Original gum, h.r., deep color and proof-like impression, Very Fine and choice, ex Golin, with 1991 P.F. certificate 625.00
- 5278 ★ **5c, 10c Red Brown (J18-J19).** Original gum, choice centering, 10c reperfed at right, Extremely Fine appearance.....(Photo Ex) 1,250.00
- 5279 ★★ **30c Red Brown (J20).** Mint N.H., choice wide margins and exceptionally well-centered, vivid color and flawless impression, Extremely Fine, lovely example in Mint N.H. condition, with 1987 P.F. certificate 550.00
- 5280 ★★ **50c Red Brown (J21).** Mint N.H., wonderfully fresh with marvelous color, Fine, difficult to find Mint N.H..... 4,250.00
- 5281 ★★ **1c-5c 1891 Postage Due (J22-J23, J25).** Mint N.H., four, two and one respectively, incl. 1c horizontal pair with right imperf half arrow margin and top plate no. 314 selvage, all fresh and nicely centered, one 1c trivial short perf, otherwise Very Fine-Extremely Fine.....(Photo Ex) 905.00
- 5282 ★★ **1c-5c Bright Claret (J22-J25).** Mint N.H., 1c with top selvage, outstanding colors and centering, Very Fine-Extremely Fine, J22 with 1989 P.F. certificate(Photo Ex) 720.00
- 5283 ★ **1c-50c Bright Claret, 1891-93 Postage Dues, Imperforate (J22a-J28a).** Horizontal pairs, complete set less 30c, original gum, 1c and 3c Mint N.H., 10c with bottom imprint margin, some natural gum wrinkles as always, Extremely Fine, also incl. No. J31a pair, unused (no gum), slight creases in left stamp, otherwise Very Fine-Extremely Fine, 1c, 5c and 10c with 1991 or 1993 P.F. certificates, No. J31a with 1990 P.F. certificate.....(Photo Ex) 2,850.00
- 5284 ★★ **10c Bright Claret (J26).** Mint N.H., beautiful margins with almost perfect centering, fabulous color and impression, Extremely Fine, handsome example..... 550.00
- 5285 ★★ **30c Bright Claret (J27).** Mint N.H., vivid color, Fine, scarce in this desirable post office Mint N.H. condition, with 1983 P.F. certificate 1,900.00
- 5286 ★★ **50c Bright Claret (J28).** Mint N.H., choice margins, vivid color with clear impression, Very Fine, accompanied by top "No." selvage that has fallen off, with 1992 P.F. certificate 2,000.00

- 5287 ★★ **1c Vermilion (J29).** Mint N.H., brilliant color and fresh, attractively centered for this early Bureau Issue

A FINE AND EXCEEDINGLY RARE STAMP TO FIND IN MINT NEVER-HINGED CONDITION.

As an indication of rarity, the Zoellner collection contained a hinged example, because years of searching failed to uncover a suitable Mint N.H. copy. We have offered only seven Mint N.H. examples since keeping computerized records.

With 1999 P.F. certificate..... 6,750.00



5287



- 5288 **1c, 2c Vermilion (J29-J30).** Attractive margins and fabulous centering, former horizontal line cancellation, latter light violet straightline cancel, Extremely Fine, these are difficult enough to find in unused condition and next to impossible used, 1c with 2003 and 2005 P.S.E. certificates (XF 90; unpriced in SMQ used), 2c 2000 P.F. certificate(Photo Ex) 1,075.00
- 5289 ★★ **2c Deep Vermilion (J30).** Mint N.H., sharp impression, beautiful color, Very Fine and choice, with 1999 P.F. certificate 2,100.00
- 5290 ★★ **2c Deep Vermilion (J30).** Mint N.H. with right selvage, wide margins and intense color, minor natural "plotchy" original gum as often seen on this First Bureau Issue printing, Fine and very attractive, with 1997 P.F. certificate 2,100.00
- 5291 ★ **1c-5c Deep Claret (J31-J34).** Seven 2c, one or two each of others, original gum, most Mint N.H., 3c reperfed at left, otherwise Fine-Very FineNot illustrated 2,790.00
- 5292 ★★ **1c-3c Deep Claret (J31-J33).** Mint N.H., very attractive margins, 1c especially so, rich colors, fresh and Fine-Very Fine(Photo Ex) 1,250.00
- 5293 ★田 **1c Claret, 1894-95 Postage Due, Imperforate (J31a).** Block of four, original gum, wide margins, fresh and bright, Extremely Fine 500.00
- 5294 ★ **1c-5c 1894-97 Postage Due (J32, J38-J39, J41).** Imprint and plate no. strips of three, five of No. J38, one or two each of others, most stamps Mint N.H., virtually all Fine-Very Fine, Scott Retail as Mint N.H. and hinged singlesNot illustrated 1,790.00



- 5295 ★★ **5c Deep Claret (J34).** Mint N.H., exceptionally well-centered, strong color and sharp impression, small natural gum creases, Extremely Fine, with 1997 P.S.E. certificate that does not mention the gum creasing..... 1,000.00
- 5296 ★★ **10c Deep Claret (J35).** Mint N.H., exceptionally well-centered with very attractive margins, beautiful proof-like impression, Extremely Fine, wonderful example..... 1,100.00
- 5297 ★★ **10c Deep Claret (J35).** Mint N.H., beautifully centered on crisp paper, deep rich color, Very Fine and choice..... 1,100.00
- 5298 ★★ **30c Pale Rose (J36b).** Mint N.H., beautiful margins with light pastel color, exceptionally fresh, Very Fine..... 1,250.00
- 5299 ★★ **30c Pale Rose (J36b).** Mint N.H., wide margins with pleasing centering, bright color, Very Fine and attractive..... 1,250.00



5300

- 5300 ★★ **50c Deep Claret (J37).** Mint N.H., choice margins and almost perfectly centered, intense color on bright paper
EXTREMELY FINE. CERTAINLY ONE OF THE FINEST KNOWN EXAMPLES OF THE 50-CENT 1894-95 POSTAGE DUE HIGH VALUE AND RARE IN THIS MINT NEVER-HINGED CONDITION.

With 1989 P.F. certificate for block of four.... 4,750.00

- 5301 ★★ **1c-10c Deep Claret (J38-J42).** Mint N.H., singles of each plus extra shades of 5c and 10c, 2c and one 5c with part imprint selvage, also 2c top imprint and plate no. 1244 strip of three, fresh and Fine-Very Fine, No. J41 "Carmin Rose" with 2001 P.F. certificate.....(Photo Ex) 1,700.00
- 5302 ★ **1c-50c 1895-1912 Postage Due (J38-J40, J44-J48).** Original gum, some Mint N.H., some faults, virtually all on 1895-97 Issue, Fine-Very Fine appearance.....Not illustrated 2,665.00
- 5303 ★ **30c Deep Claret (J43).** Original gum with top part imprint selvage, barely hinged, wide margins, sharp color and impression, Very Fine and choice, with 1989 P.F. certificate..... 700.00

- 5304 ★★ **50c Deep Claret (J44).** Mint N.H., intense shade and impression, choice centering with well-proportioned margins

EXTREMELY FINE. A BEAUTIFUL MINT NEVER-HINGED EXAMPLE OF THE 50-CENT DEEP CLARET 1897 POSTAGE DUE ISSUE. THIS BUREAU ISSUE IS ONE OF THE RAREST POSTAGE DUES IN ANY CHOICE GRADE.

Ex Scarsdale. With 1982 and 1999 P.F. certificates. The older certificate describes this as Deep Claret and the more recent certificate describes this as Claret, we concur with Deep Claret
..... 1,200.00



5304



- 5305 ★★ **3c Deep Claret (J47).** Mint N.H., incredibly well-centered with wide side margins, tiny natural gum inclusion, fresh and Extremely Fine, with 1985 P.F. certificate that does not mention the inclusion..... 1,750.00
- 5306 ★★ **3c Deep Claret (J47).** Mint N.H., well-centered for this typically small margined stamp, gorgeous color, Very Fine, with 1987 P.F. certificate 1,750.00
- 5307 ★★ **5c Deep Claret (J48).** Mint N.H., deep rich color on bright paper, sharp proof-like impression, choice centering, fresh and Extremely Fine, a gorgeous stamp, ex Scarsdale, with 1992 and 2002 P.F. certificates 300.00
- 5308 ★★ **10c Deep Claret (J49).** Mint N.H., color described on accompanying certificate as Carmine Rose but comparing it to others we feel confident that it is in the richer Deep Claret family, Jumbo margins and nearly perfectly centered, fresh and Extremely Fine, ex Scarsdale, with 2000 P.F. certificate 360.00
- 5309 ★★ **10c Rose Carmine (J49a).** Mint N.H., beautifully centered, post-office fresh with radiant color, Extremely Fine, with 2003 P.F. certificate 360.00
- 5310 ★★ **10c Deep Claret (J49).** Four Mint N.H. singles, bright colors, Fine-Very Fine.....*Not illustrated* 1,440.00
- 5311 ★★ **50c Deep Claret (J50).** Mint N.H., bright color, well-centered, marvelous color and clear impression, Extremely Fine, ex Zoellner 3,000.00
- 5312 ★★ **1c-10c 1914 Postage Due (J52, J53b, J55-J56).** All Mint N.H. except one No. J53b, one each 1c and 10c, three each other two, Fine-Very Fine except 10c which is essentially perfectly centered and Extremely Fine, also incl. another 5c with diagonal corner (not counted)**(Photo Ex)** 1,475.00
- 5313 ★★ **1c-10c 1914 Postage Due (J52-J53, J55-J56).** Mint N.H. except 1c faintly hinged, three 2c, various shades, well-centered, Very Fine-Extremely Fine, most in the higher grade, No. J53b with 2003 P.S.E. certificate**(Photo Ex)** 1,110.00



- 5314 ★★ **3c Carmine Lake (J54).** Mint N.H., fresh, magnificent depth of color with a crisp impression, Fine, with 1988 P.F. certificate 3,300.00
- 5315 ★★ **3c Dull Rose (J54a).** Mint N.H., bright color and paper, Fine and attractive 3,250.00
- 5316 ★ **5c-30c 1914 Postage Due (J55-J57).** First two Mint N.H., last lightly hinged, beautiful colors, 30c exceptionally wide side margins, Very Fine, 30c with 1988 P.F. certificate **(Photo Ex)** 650.00
- 5317 ★★ **5c Carmine Rose (J55a).** Mint N.H., balanced margins and essentially perfectly centered, vibrant color, Extremely Fine, with 2006 P.S.E. certificate as "Dull Rose" (XF 90; SMQ \$300.00) 110.00
- 5318 ★★ **5c Dull Rose (J55a).** Mint N.H., brilliant color on bright paper, choice centering with wide and balanced margins, Extremely Fine, a pretty stamp of remarkable freshness, ex Scarsdale, with 1998 P.F. certificate 150.00



5319

- 5319 ★ **50c Carmine Lake (J58).** Disturbed original gum, rich color, centered to top, perfs clear
- FINE. THE 1914 50-CENT POSTAGE DUE WITH ORIGINAL GUM IS ONE OF THE RAREST OF ALL POSTAGE DUE STAMPS.
- Scott No. J58 has the highest catalogue value of any regularly issued Postage Due stamp. Only the 1c-5c Special Printings, Scott Nos. J8-J11, catalogue higher. This stamp is an important key to any meaningful collection of the Postage Due issues.
- With 1999 P.F. certificate 12,500.00



5320



5321



5322EX

- 5320 **50c Carmine Lake (J58).** Attractively margined, lovely color and clear impression, light circular datestamp, Fine and attractive, difficult to find cancelled in this manner, with 2004 P.F. certificate 1,500.00
- 5321 **50c Carmine Lake (J58).** Extraordinarily well-centered, deep rich color, "Chicago Illinois" precancel, tiny paper puncture, a bit larger than a pinhole, otherwise Extremely Fine 1,500.00
- 5322 **50c Carmine Lake (J58).** Two, one with exceptionally wide margins and nicely centered, partial double oval cancel, other typical centering and with "Chicago Illinois" local precancel, former small tear towards right, latter couple trivial perf flaws, otherwise Fine, the wide-margined example Extremely Fine appearance **(Photo Ex)** 3,000.00

- 5323 ★ **1c Rose (J59).** Barest trace of hinging if at all, pretty bright shade, choice centering

EXTREMELY FINE. A BEAUTIFUL EXAMPLE OF THE 1916 ONE-CENT PERF 10 UNWATERMARKED POSTAGE DUE ISSUE.

The Perf 10 Postage Due stamps were printed on unwatermarked paper for a brief time. Well-centered original-gum examples are exceedingly rare.

With 2002 P.F. certificate 4,500.00



5323



- 5324 **1c Rose (J59).** Well-centered, natural s.e. at right, "New Orleans La." Experimental Bureau Precancel, small thin spot, Very Fine and choice appearance, a very rare variety and, in our opinion, woefully undercataloged 400.00
- 5325 ★★ **2c Rose (J60).** Mint N.H., wide margins with lovely bright pastel color, Very Fine, with photocopy of 1989 P.F. certificate for block of four 850.00
- 5326 ★★ **1c-30c 1917 Postage Due (J61-J66).** 16 Mint N.H. singles, all are different listed shades, two or three of each denomination, Very Fine-Extremely Fine with a fair number of really nice examples, fresh and desirable group (Photo Ex) 982.50
- 5327 ★★ **50c Carmine Rose (J67).** Mint N.H., lovely margins and centering, rich color on bright paper, Very Fine and choice, with 1989 P.F. certificate 370.00
- 5328 ★★ **50c Rose Red (J67a).** Mint N.H., bright color, huge margins, fresh and Extremely Fine example of this shade, ex Scarsdale, with 1997 P.F. certificate 370.00
- 5329 ★★ **½c-\$5.00 1930 Postage Due (J69-J76, J77a-J78a).** Mint N.H., incl. extra 30c, fresh and bright, Fine-Very Fine (Photo Ex) 1,456.00
- 5330 ★★ **½c-\$5.00 1959-85 Postage Due (J88-J104).** Collection of over 450 unused stamps on pages, apparently all Mint N.H., incl. J89a single, Shiny and Dull gum incl. 6c block of four J94 var. and scarce 7c No. J95 var., displaced numerals, misperf, wide spacing with 2c and 7c blocks, 4c and 8c pairs, 3c horizontal plate block of ten with left six stamps showing runny ink to greater or lesser degree, three of which would be difficult to identify if broken out of the multiple, 4c double numeral with photocopy of 1979 P.F. certificate for strip of ten, this never became listed because it's likely assumed that the second impression is a "kiss" or "jump" and not a true double impression, and several "pop ups" where the spacing is wider between the numeral and "CENTS" than others, Fine-Very Fine, very nice specialized lot which would be difficult to duplicate Not illustrated E. 750-1,000



- 5331 ★★ **1c Carmine Rose, Pair, One Without "1 Cent" (J89b).** Mint N.H. vertical strip of seven, bottom pair the error, Very Fine 400.00
- 5332 ★★ **3c Carmine Rose, Pair, One Without "3 Cents" (J91a).** Mint N.H. transitional strip of three, bottom "3 CENTS" complete, middle virtually complete, top blank, Very Fine 675.00
- 5333 ★★ **5c Carmine Rose, Pair, One Without "5 Cents" (J93a).** Mint N.H., excellent centering, bright and crisp, Extremely Fine and rare 1,500.00
- 5334 ★★ **6c Carmine Rose, Pair, One Without "6 Cents" (J94a).** Mint N.H. transitional strip of three, top "6 CENTS" complete, middle tiny trace of the "6" upstroke, bottom blank, Fine-Very Fine 850.00
- 5335 ★★ **6c Carmine Rose, Pair, One Without "6 Cents" (J94a).** Mint N.H. transitional strip of five, top three "6 CENTS" complete, pos. 4 tiny trace of the "6" upstroke, bottom pos. 5 blank, Fine-Very Fine, with 2001 P.F. certificate 850.00
- 5336 ★★ **7c Carmine Rose & Black, Dull Gum (J95 var).** Mint N.H., well-centered, Extremely Fine, scarce 700.00
- 5337 ★★ **8c Carmine Rose, Pair, One Without "8 Cents" (J96a).** Mint N.H. transitional strip of five, bottom pair complete "8 CENTS", middle missing part of "8", top pair blank, Very Fine, Scott Retail as error pair and single No. J89a 1,075.00
- 5338 **Used Postage Due Collection, 1879-1959.** Well over 300 stamps on pages, nice variety of shades, fair number of Fancy Cancels on the first three issues, **J27 bisect tied on piece with 1c and 2c 1895 Bureaus**, better values, No. J59 with 2000 P.F. certificate and another with punch cancel with 2006 P.S.E. certificate, some multiples, also small group of 1930-31 unused stamps and three pages with Postage Due stamps from the Clyde Jennings collection, earlier material slightly mixed condition, otherwise generally Fine-Very Fine, excellent lot for the specialist *Not illustrated* E. 1,500-2,000
- 5339 ★★ **1c-25c Parcel Post Postage Due (JQ1-JQ5).** Mint N.H. except 1c which has small margin stain, others Fine-Very Fine, also incl. extra unused 2c and used set with couple faults, 2c Mint N.H. with 1992 P.F. certificate **(Photo Ex)** 994.00

POSTAGE DUE BLOCKS AND PLATE BLOCKS



5340

5340 ★★田 **30c Red Brown (J20)**. Mint N.H. top imprint and plate no. 332 block of twelve, natural s.e. with part arrow at left, bright shade, well-proportioned margins

VERY FINE AND CHOICE. A RARE MINT NEVER-HINGED PLATE BLOCK OF TWELVE OF THE 1884 30-CENT RED BROWN POSTAGE DUE ISSUE. EASILY ONE OF THE FINEST IN EXISTENCE.

We have offered only one other in Mint N.H. condition since keeping computerized record, in 2004. That was a plate block of ten. Scott Retail as Mint N.H. singles..... 6,600.00



- 5341 ★田 **1c Bright Claret (J22)**. Matched top and bottom imprint and plate no. 314 blocks of ten and 14 respectively, top light toning and selvage rejoined, bottom Mint N.H., natural pre-print paper fold and separation, otherwise Fine **(Photo Ex)** 1,630.00
- 5342 ★田 **1c, 3c, 5c Bright Claret, 1891 Postage Due (J22, J24-J25)**. 1c top part imprint and plate no. 313 block of eight, other two blocks of four with plate nos. 317 and 318 respectively, original gum, six 1c Mint N.H., wonderfully fresh, lovely colors, one 1c natural crease, Fine-Very Fine lot **(Photo Ex)** 1,380.00
- 5343 ★★田 **1c Deep Claret (J31)**. Mint N.H. bottom imprint and plate no. 57 block of six, fresh and crisp, attractively centered, Very Fine 1,900.00
- 5344 ★★ **3c Deep Claret (J33)**. Bottom imprint and plate no. 70 block of six, completely separated between pos. 2/5 and 3/6, stamps Mint N.H., small tear pos. 6, otherwise Fine-Very Fine, with clear 2003 P.S.E. certificate, Scott Retail as six Mint N.H. singles (plate block catalogs \$5,000.00).. 4,050.00

- 5345 ★★田 **10c Deep Claret (J35)**. Mint N.H. bottom imprint and plate no. 72 block of six, deep rich color on bright paper, well-balanced margins throughout



5345

VERY FINE AND CHOICE. A RARE MINT NEVER-HINGED PLATE BLOCK OF THE 10-CENT 1894 UNWATERMARKED BUREAU POSTAGE DUE ISSUE. VERY FEW ARE KNOWN.

The first Bureau printings of all stamps were made in 1894 on unwatermarked paper, which was soon replaced with USPS-watermarked stock. Many denominations on unwatermarked paper were issued in extremely small quantities. The Bureau's first efforts at producing stamps were marred by perforating and gumming problems, which further limits the supply of stamps available to collectors in higher grades of condition. Finally, the popular collecting of imprint and plate number strips of three drastically reduced the number of plate blocks of six, which is the standard for collectors today.

With 2005 P.F. certificate. Scott Catalogue does not list this plate block in Mint N.H. condition. Scott Retail as singles 6,600.00

- 5346 ★田 **30c Deep Claret (J36)**. Bottom imprint and plate no. 73 block of six, top right and top left stamps Mint N.H., others h.r., bright color, few sensibly reinforced perf separations VERY FINE APPEARANCE. A RARE PLATE BLOCK OF THE 30-CENT UNWATERMARKED POSTAGE DUE ISSUE.

Power Search contains only one other plate block, in the Pale Rose shade. Undercatalogued in Scott. 4,750.00



5346



- 5347 ★★田 **1c Deep Claret (J38)**. Mint N.H. top and bottom imprint and plate no. 267 blocks of six, top position exceptionally wide selvage, Fine-Very Fine, lovely matched pair (Photo Ex) 900.00
- 5348 ★田 **1c, 2c Deep Claret, Shades (J38-J39)**. Imprint and plate no. blocks of six, three of each, one 1c plate block of ten, original gum, one 1c Mint N.H., all different plate nos., few minor separations, virtually all Fine-Very Fine (Photo Ex) 1,885.00
- 5349 ★★田 **2c Deep Claret (J39)**. Mint N.H. bottom imprint and plate no. 247 block of six, uncommonly well-centered, Very Fine-Extremely Fine, scarce Postage Due plate block, with 2008 P.S.E. certificate 450.00
- 5350 ★★田 **2c Deep Claret (J39)**. Mint N.H. bottom imprint and plate no. 60 block of six, sensational centering for this tightly margined issue, wonderfully fresh and crisp, Extremely Fine, truly outstanding plate block 450.00
- 5351 ★★田 **2c Deep Claret (J39)**. Mint N.H. bottom imprint and plate no. 247 block of six, extraordinarily well-centered, Very Fine-Extremely Fine 450.00
- 5352 ★★田 **2c Deep Claret (J39)**. Mint N.H. bottom imprint and plate no. 159 block of six, choice centering, Very Fine-Extremely Fine, lovely plate block, with 2003 P.F. certificate 450.00



- 5353 ★田 **3c Deep Claret (J40)**. Wide top imprint and plate no. 70 block of six, original gum, lightly hinged in selvage, pos. 5 h.r., others Mint N.H., Fine..... 1,000.00
- 5354 ★★田 **3c Deep Claret (J40)**. Mint N.H. bottom imprint and plate no. 70 block of six, deep rich color, Fine..... 1,800.00
- 5355 ★田 **3c Deep Claret, 5c Rose Carmine (J40-J41)**. Top imprint and plate no. blocks of six, one 3c thin spot, 5c separations neatly reinforced with hinge slivers, Fine-Very Fine appearance(Photo Ex) 2,050.00
- 5356 ★★田 **5c Deep Claret, Postage Due (J41)**. Mint N.H. bottom imprint and plate no. 71 block of six, rich color and detailed impression, Very Fine and choice, scarce in such pristine condition..... 1,050.00
- 5357 ★★田 **5c Deep Claret (J41)**. Mint N.H. top imprint and plate no. 255 block of six, narrow selvage clear of imprint and plate no., Fine-Very Fine..... 2,000.00
- 5358 ★田 **10c Deep Claret (J42)**. Wide top imprint and plate no. 72 block of six, faintly hinged in selvage, stamps Mint N.H., lovely color, Fine-Very Fine, Scott Retail as six Mint N.H. singles (hinged plate block catalogs \$1,050.00)..... 1,800.00



- 5359 ★★田 **10c Carmine (J42)**. Mint N.H. bottom imprint and plate no. 256 block of six, light "42 Carmine" in pencil on back of selvage, extraordinarily well-centered, Very Fine-Extremely Fine, outstanding quality..... 2,000.00

5359

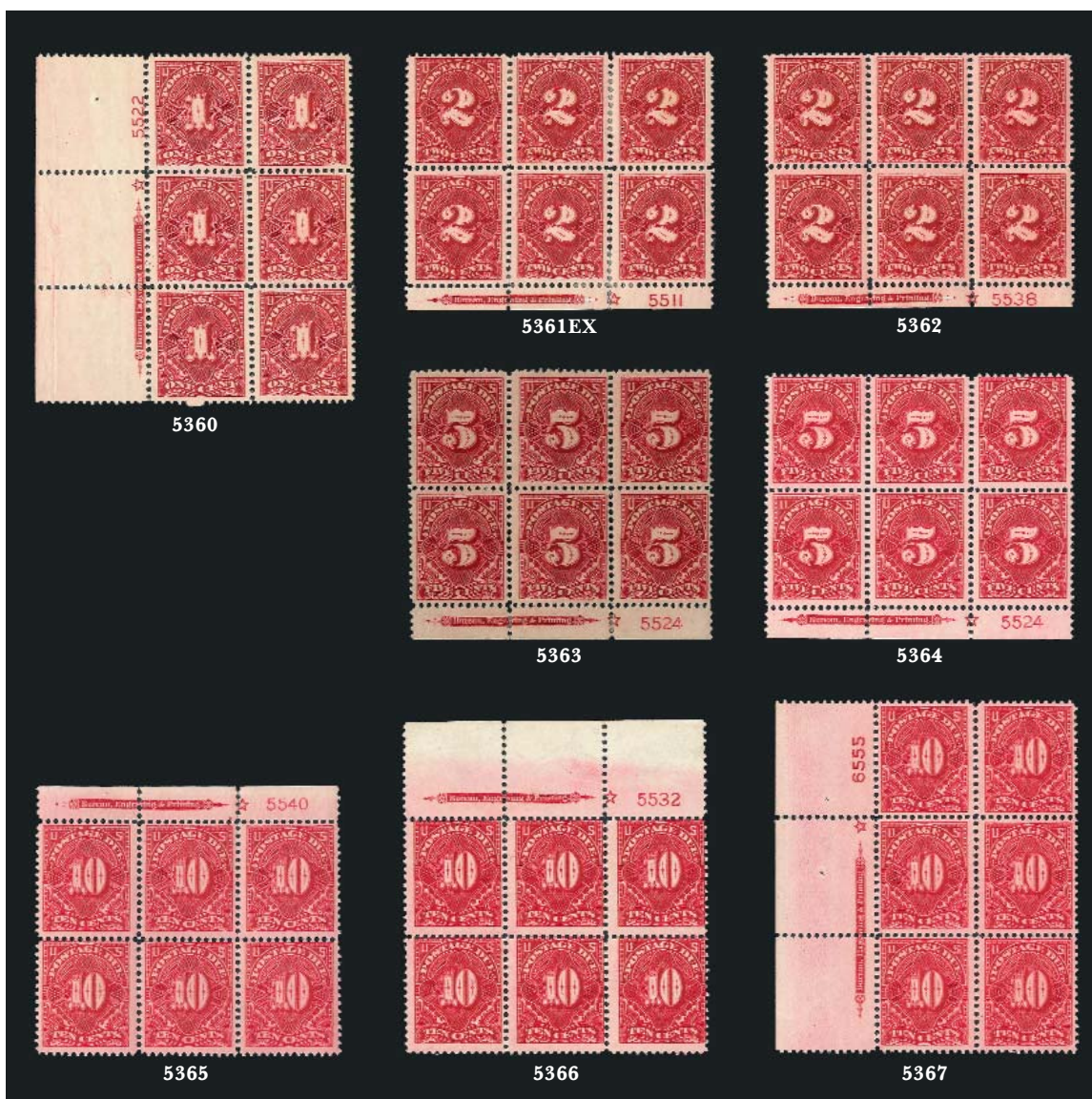

- 5360 ★田 **1c Deep Claret (J45)**. Left imprint, star and plate no. 5522 block of six, lightly hinged at top, otherwise Mint N.H., deep shade and sharp impression on fresh paper, wide side margins, Very Fine-Extremely Fine..... 525.00
- 5361 ★田 **1c, 2c Deep Claret (J45-J46)**. Bottom imprint, star and plate no. blocks of six, two of the 2c (one Mint N.H.), 1c and other 2c some reinforcement, 1c also couple natural perf dimples and 2c adherences, otherwise Fine-Very Fine.....(Photo Ex) 1,875.00
- 5362 ★★田 **2c Deep Claret (J46)**. Mint N.H. bottom imprint, star and plate no. 5538 block of six, intense color, Fine-Very Fine 850.00
- 5363 ★田 **5c Deep Claret (J48)**. Bottom imprint, star and plate no. 5524 block of six, original gum, deep rich color, couple tiny selvage reinforcements, Fine-Very Fine..... 1,150.00
- 5364 ★田 **5c Deep Claret (J48)**. Bottom imprint, star and plate no. 5524 block of six, pos. 2 small h.r., others Mint N.H., deep rich color, Fine, Scott Retail as five Mint N.H. and one hinged singles (hinged plate block catalogs \$1,150.00)..... 1,630.00
- 5365 ★田 **10c Deep Claret (J49)**. Top imprint, star and plate no. 5540 block of six, some separations neatly reinforced with hinge slivers, Fine appearance 1,500.00
- 5366 ★★田 **10c Deep Claret (J49)**. Mint N.H. wide top imprint, star and plate no. 5532 block of six, deep rich color, Very Good, Scott Retail as six Mint N.H. singles (Mint N.H. plate block not listed, hinged is \$1,500.00) 2,160.00
- 5367 ★田 **10c Rose Carmine (J49a)**. Wide left imprint, star and plate no. 6555 block of six, stamps Mint N.H., slight thin in selvage and small separation, otherwise Fine-Very Fine, with 2008 P.S.E. certificate 1,500.00



5371



5372



5373



5374



5375



5376EX



5377



5378



5379



5380



5381



5383EX



5384



5385



5386EX

5368	★田	1c-10c 1914 Postage Due (J52-J53, J55-J56). Imprint, star and plate no. blocks of six, 2c and 10c Mint N.H., one stamp in each small to minor fault, otherwise Fine lot..... <i>Not illustrated</i> 3,275.00
5369	★田	1c-10c 1914 Postage Due (J52, J53a, J55a J56a). Imprint, star and plate no. blocks of six, 2c and 5c Dull Rose, 10c Carmine Rose, Fine..... <i>Not illustrated</i> 2,825.00
5370	★田	1c Carmine Lake, 5c Carmine Rose, 10c Dull Rose (J52, J55a, J56a). Imprint, star and plate no. blocks of six, 1c lightly hinged, 5c one hinged, other five Mint N.H., 10c Mint N.H., mixed centering, 5c paper break between P.O. staple holes in selvage, otherwise Fine <i>Not illustrated</i> 2,925.00
5371	★★田	1c Carmine Lake (J52). Mint N.H. left imprint, star and plate no. 5534 block of six, radiant color on bright white paper, post-office fresh and Very Fine, with 2002 P.F. certificate for plate block of nine..... 1,750.00
5372	★★田	1c Carmine Lake (J52). Mint N.H. bottom imprint, star and plate no. 5522 block of six, intense color and exceptionally fresh, Fine-Very Fine..... 1,750.00
5373	★★田	1c Carmine Lake (J52). Mint N.H. right imprint, star and plate no. 5534 block of six, selvage slightly reduced, Fine 1,750.00
5374	★★田	1c Dull Rose (J52a). Mint N.H. wide top imprint, star and plate no. 5541 block of six, pretty pastel color, top three wide margins and centered, bottom three slightly in at top, Fine and attractive plate block 1,800.00
5375	★★田	1c Dull Rose (J52a). Mint N.H. bottom imprint, star and plate no. 5541 block of six, fresh and Fine 1,800.00
5376	★田	1c Carmine Lake, 5c, 10c Dull Rose (J52, J55a, J56a). Imprint, star and plate no. blocks of six, 1c lightly hinged, 5c stamps Mint N.H., 10c Mint N.H., 5c minor natural crease and strengthened selvage separations, 10c partly separated between pos. 4 and 5, otherwise Fine-Very Fine (Photo Ex) 2,900.00
5377	★★田	5c Carmine Lake (J55). Mint N.H. bottom imprint, star and plate no. 5524 block of six, vibrant color on crisp paper, left pair vertical gum skip line, Fine 1,150.00
5378	★★田	5c Carmine Lake (J55). Mint N.H. bottom imprint, star and plate no. 5531 block of six, deep rich color, clear impression, Fine-Very Fine 1,150.00
5379	★★田	5c Carmine Lake (J55). Mint N.H. wide left imprint, star and plate no. 5531 block of six, rich color and attractively centered, Very Fine 1,150.00
5380	★★田	5c Carmine Lake (J55). Mint N.H. wide left imprint, star and plate no. 5524 block of six, fresh and Fine 1,150.00
5381	★★田	5c Dull Rose (J55a). Mint N.H. wide top imprint. star and plate no. 5531 block of six, somewhat darker shade and better centered than typically encountered, pos. 3 natural inclusion, Very Fine 1,100.00
5382	★★田	5c Carmine Rose, 10c Dull Rose (J55a, J56a). Mint N.H. blocks of six with part imprint, star and plate no. selvage, fresh, Fine lot, Scott Retail as six Mint N.H. singles of each.... <i>Not illustrated</i> 2,340.00
5383	★田	10c Carmine Lake, Carmine Rose (J56, J56a). Imprint, star and plate no. 5525 blocks of six, former faintly hinged in selvage, latter lightly hinged, Fine pair of plate blocks (Photo Ex) 1,775.00
5384	★田	10c Dull Rose (J56a). Wide top imprint, star and plate no. 5540 block of six, very faint hinge mark in selvage, stamps Mint N.H., unusually well-centered, trivial natural short gumming, Very Fine and quite attractive..... 950.00
5385	★★田	10c Dull Rose (J56a). Left imprint, star and plate no. 5532 block of six, bright color and clear impression, Fine..... 1,700.00
5386	★田	10c Dull Rose (J56a). Three imprint, star and plate no. 5532 blocks of six, different positions, fresh and bright, Fine-Very Fine..... (Photo Ex) 2,850.00



- 5387 ★田 **30c Carmine Lake (J57)**. Left imprint, star and plate no. 5526 block of six, some light gum toning and natural gum crease, virtually all confined to pos. 3 and selva to the left, otherwise Fine 2,900.00
- 5388 田 **30c Carmine Lake (J57)**. Bottom imprint, star and plate no. 5526 block of twelve, 3mm spacing and unusually well-centered, roller cancels, couple small faults, otherwise Very Fine-Extremely Fine, very scarce, Scott Retail as four used singles and two blocks of four with no premium for the position 870.00
- 5389 ★田 **2c Rose (J60)**. Left plate no. 6706 block of six, pos. 3 h.r., attractive pastel color, pos. 2 short perf at top, otherwise Fine 1,350.00
- 5390 ★田 **1c-50c Carmine Rose (J61-J67)**. Imprint, star and plate no. blocks of six except 2c plate no. only (does not exist with imprint and star), 1c-5c Mint N.H., 10c and 30c lightly hinged, 50c small selva reinforcement and trifle heavy gum creases, otherwise Fine-Very Fine.....*Not illustrated* 3,075.00
- 5391 ★田 **1c-30c 1917 Postage Due (J61-J66)**. Plate no. blocks of six, variety of shades, Fine-Very Fine**(Photo Ex)** 1,315.00
- 5392 ★★田 **1c-30c Claret Brown, 1917 Postage Due (J61b-J66a)**. Plate no. blocks of six, 1c hinged, others Mint N.H., 1c-3c plate nos. only, 5c-30c imprint, star and plate nos., 30c narrow selva, nearly all Fine-Very Fine, 30c unlisted in Mint N.H. condition**(Photo Ex)** 1,945.00

- 5393 ★★ **1c-30c 1917 Postage Due (J61-J66).** Collection of 42 virtually all Mint N.H. on pages, incl. shades, few blocks of four, three 10c, one 30c, others 1c-5c, also incl. small group of virtually all different hinged plate no. singles of 1c, 3c-10c and four ½c No. J68, Fine-Very Fine lot.....*Not illustrated* 1,542.50
- 5394 ★田 **1c Carmine Rose (J61).** Collection of 31 plate no. blocks of six, 14 different nos. with 16 additional different positions (only one duplicate), incl. nos. 13844 and 13845 matched sets, three different positions for three other plate nos., variety of shades, about 75% Mint N.H., also incl. 20 ½c No. J68 plate no. blocks of six, five different plate nos., four are complete matched sets, virtually all Mint N.H., Fine-Very Fine group.....*Not illustrated* 3,060.00
- 5395 ★田 **2c Carmine Rose (J62).** 26 plate no. blocks of six, 16 different nos. with eight additional extra different positions (only two duplicates), variety of shades, over 70% Mint N.H., virtually all Fine-Very Fine.....*Not illustrated* 2,750.00
- 5396 ★田 **3c Carmine Rose (J63).** Twelve plate no. blocks of six, eight different nos. incl. two extra positions each for plate nos. 8477 and 8478, six Mint N.H., couple with separations, nearly all Fine-Very Fine.....*Not illustrated* 2,275.00
- 5397 ★田 **5c Carmine (J64).** Twelve imprint, star and plate no. and plate no. only blocks of six, eleven different nos. and positions, incl. shades, virtually all Fine-Very Fine.....*Not illustrated* 2,515.00
- 5398 ★田 **5c-50c 1917 Postage Due (J64-J67).** Imprint, star and plate no. blocks of six, shades incl. 5c Rose Red and 30c Claret Brown, 5c and 30c h.r., 50c pos. 6 diagonal bottom right corner and slight toning, otherwise Fine-Very Fine.....*Not illustrated* 2,245.00
- 5399 ★★田 **5c-30c Carmine, Carmine Rose (J64-J66).** Top plate no. blocks of six, first two wide selvage, last slightly reduced, fresh colors, Fine-Very Fine.....*Not illustrated* 1,575.00
- 5400 ★田 **10c Carmine Rose (J65).** Eight plate no. blocks of six (five with imprint and star, three plate no. only), one faintly hinged, other seven Mint N.H., seven different nos. and positions, two each with crease affecting one stamp (one of these also natural short gumming), another with pos. 3-4 small internal crease, otherwise Fine-Very Fine.....*Not illustrated* 3,515.00



5401EX



5402



5403EX

- 5401 ★田 **10c Carmine Rose (J65).** Complete matched set of imprint, star and plate no. 6556 blocks of six, one faintly hinged, other three Mint N.H., three different shades, right pos. separations, top with narrow selvage slightly into plate no., otherwise Fine-Very Fine.....**(Photo Ex)** 1,645.00
- 5402 ★★田 **10c Rose Red (J65a).** Mint N.H. wide top imprint, star and plate no. 6555 block of six, wonderfully well-centered, crisp and bright, Extremely Fine, fabulous plate block, with 2007 P.F. certificate..... 475.00
- 5403 ★田 **30c Carmine Rose (J66).** Four plate no. blocks of six, different nos. or pos., two Mint N.H., three are top positions (slightly reduced selvage), one with one stamp picked out inclusion, another with gum creases affecting two and bottom right corner fault, otherwise Fine-Very Fine, Scott Retail as hinged plate blocks of six (Mint N.H. plate blocks unlisted).....**(Photo Ex)** 3,200.00



5404

5404 ★★田 30c Claret Brown (J66a). Mint N.H. left imprint, star and plate no. block of six, fresh, intense color, Fine and scarce, Scott Retail as six Mint N.H. singles (plate block unlisted in Mint N.H. condition). 1,560.00

5405 ★★田 50c Carmine Rose, Postage Due (J67). Mint N.H. bottom imprint, star and plate no, block of six, brilliant color and crisp impression, choice centering, fresh and Extremely Fine, a beautiful plate block, with 1994 P.F. certificate..... 2,500.00



5405



5406

5406 ★★田 50c Carmine Rose (J67). Mint N.H. right plate no. block of six, bright color, Extremely Fine, a spectacularly-choice plate block 2,500.00



- 5407 ★田 ½c-2c 1930 Postage Due (J69-J71). 30 plate no. blocks of six, seven, ten and thirteen respectively, all different nos. or pos., most Mint N.H., virtually all Fine-Very Fine*Not illustrated* 2,285.00
- 5408 ★田 3c Carmine (J72). Seven plate no. blocks of six, three different nos., tops and bottoms for all plus both tops for no. 20216, three Mint N.H., couple minor separations, Fine-Very Fine.....**(Photo Ex)** 2,700.00
- 5409 ★田 5c Carmine (J73). Seven plate no. blocks of six, four different nos., matched top and bottom sets for three, virtually all Fine-Very Fine**(Photo Ex)** 2,900.00
- 5410 ★田 10c Carmine (J74). Four different bottom plate no. blocks of six, one with small gum disturbances from hinge removal, otherwise Fine-Very Fine**(Photo Ex)** 1,900.00
- 5411 ★★田 30c Carmine (J75). Mint N.H. top plate no. F20277 block of six, fresh and Fine..... 2,250.00
- 5412 ★田 \$1.00 Carmine (J77). Six plate no. blocks of six, different nos. or pos., couple Mint N.H., one with heavy gum creases and couple selvage tears, otherwise Fine-Very Fine*Not illustrated* 2,000.00
- 5413 ★★田 \$5.00 Carmine, Dry Printing (J78). Mint N.H. top plate no. F20158 and F20159 blocks of six, vivid color, fresh and Fine-Very Fine.....**(Photo Ex)** 1,200.00
- 5414 ★田 \$5.00 Carmine, Dry Printing (J78). Four plate no. blocks of six, three different nos. plus top and bottom for no. 20158, three Mint N.H., Fine-Very Fine.....**(Photo Ex)** 2,100.00
- 5415 ★★田 \$5.00 Scarlet, Wet Printing (J78b). Five Mint N.H. plate no. blocks of six, four different nos. plus both top and bottom no. 20160, Fine-Very Fine.....**(Photo Ex)** 3,000.00
- 5416 ★田 ½c-\$1.00 1931 Postage Due (J79-J87). Plate no. blocks of four collection, over 200 items, **many complete matched sets**, others two or three positions each, shades, much Mint N.H., incl. 20 ½c, 14 30c, twelve 50c and eight \$1.00, Fine-Very Fine and comprehensive collection*Not illustrated* E. 750-1,000
- 5417 ★★田 ½c-\$5.00 1959-85 Postage Due (J88-J104). Fabulous four-volume mounted collection of hundreds of plate no. blocks of four, huge number of matched sets and partial ones as well, incl. some dull gum varieties, there are 17 unused ½c plate blocks and one used and there are 58 of the top \$5.00 value, additionally there are three ordinary 6c dull gum blocks of four, presumably all Mint N.H., Fine-Very Fine, an extraordinary effort by the collector and well on its way to completion, extremely difficult to duplicate*Not illustrated* E. 1,500-2,000



- 5418 ★★田 1c Carmine Rose, Denomination Omitted (J89a). Mint N.H. top left plate no. 26661 block of four, fresh, well-centered, Extremely Fine, listed but unpriced as a plate block, Scott Retail as four Mint N.H. singles..... 840.00
- 5419 ★★田 6c Carmine Rose & Black, Dull Gum (J94 var.). Mint N.H. top right plate no. 35307 block of four, fresh and bright, Very Fine..... 1,250.00
- 5420 ★★田 1c, 5c Dark Green, Parcel Post Postage Due (JQ1, JQ3). Mint N.H. plate no. blocks of six, fresh and Fine-Very Fine(Photo Ex) 1,675.00
- 5421 ★★田 2c Dark Green, Parcel Post Postage Due (JQ2). Mint N.H. right plate no. 6241 block of six, faint pinkish offset on back of selvage and pos. 6, Fine, a very scarce plate block, with 2002 P.S.E. certificate that does not mention the offset..... 5,250.00
- 5422 ★★田 5c Dark Green, Parcel Post Postage Due (JQ3). Mint N.H. top plate no. 6231 block of six, rich color, Fine, for some reason the Parcel Post Postage Due plate blocks are almost impossible to find centered 875.00

POSTAGE DUE COVERS



- 5423 ☒ **Leominster, Mass. Provisional Postage Due Label.** Maroon-colored label with "Forwarded Due 3 Cents" handstamp, 3c Rose (65) and label tied by "Leominster Ms. Jan. 3" circular datestamp on forwarded cover to Northboro, stamp originally tied by blue grid with Louisville Ky. double-circle datestamp at right, cover edge nick at extreme bottom right, striking cover and very scarce, also incl. ordinary 3c 1861 cover with Leominster Ms. circular datestamp with stamp cancelled by the same "3" handstamp used on the provisional label, with 1998 P.F. certificate E. 400-500
- 5424 ☒ **1c, 3c, 10c Bright Claret (J22, J24, J26).** Singles of 1c and 3c (1c pre-use fault) and horizontal pair of 10c tied by targets on 1892 cover to **Norway** underfranked with 2c Carmine (220), tied by New York N.Y. oval grid duplex, postage due collected on arrival and paid by Norway Postage Dues Nos. J1 (four) and J3 (two) and tied by Christiana double-circle datestamps, then forwarded to Greencastle, Ind with "T" and "Centimes 15" duplex due handstamp, blue embossed seal of the Norwegian Consulate on back flap, cover opened to show both sides, Fine, colorful and very scarce usage E. 200-300
- 5425 ☒ **2c Bright Claret, Diagonal Bisect (J23 var.).** Neatly tied across the cut by "Thomson N.Y. Oct. 3, 1895" circular datestamp and target on cover to Thompson Mills, original franking 1c Ultramarine (246) tied by Boston Mass. Oct. 2, 1895 waving flag machine cancel (short paid 1c), overall Fine and scarce..... E. 200-300
- 5426 ☒ **1/2c Olive Brown, Diagonal "Postage Due" Ovpt. (551 var.).** On unsealed cover with 1c Green (552) tied by San Francisco Cal. May 5, 1925 slogan machine cancel, 1/2c with blue horizontal crayon line precancel, purple "POSTAGE DUE 1/2 Cents" handstamp above (1/2 in pencil), the 1/2c rate conforms to the unsealed envelope rate in effect at the time, Very Fine and very scarce, also incl. unused overprinted single, photocopy of 1990 letter from Clyde Jennings showing copy of a similar cover from his collection
.....(Photo Ex) E. 200-300
- 5427 **Bureau Issue Provisional Postage Due Bisects.** Two items, first is vertical bisect of No. J39 with press-printed "Due 1 Cent" surcharge ("1" is Roman numeral), on piece tied by odd cut cork, Jefferson Iowa May 18, 1896 circular datestamp to the left, 2c Carmine, Ty. I (265) plate no. 214 single tied by Buffalo N.Y. May 1, 1896 machine cancel, other is locally used 1c Blue entire with upper diagonal half of No. J39 with "Due 1" handstamp tied by Clinton, Iowa Feb. 14, 1896 oval grid duplex (perhaps had a valentine enclosure), cover filing crease toward bottom, Fine lot, the Jefferson is well-known and was probably created because of 1c Postage Due stamp shortage..... E. 200-300
- 5428 ☒ **Postage Due Covers.** Three volumes, between 150 to 200 covers, essentially a representative showing of all Postage Due issues used both domestically and on incoming foreign mail, great variety, some high frankings and a 5c Parcel Post Postage Due, has to be viewed to be fully appreciated, generally Fine-Very Fine.....*Not illustrated* E. 500-750

Live Internet Bidding at Siegel Auctions

BIDDING FROM YOUR COMPUTER LETS YOU BE PART OF THE LIVE AUCTION FROM ANYWHERE IN THE WORLD!

There's NO SUBSTITUTE for following the auction in real time.
Live Internet Bidding lets you bid and buy as though you were right there in the saleroom.
And it's easy.

This step-by-step guide will instruct you how to register, set your browser and use the bidding interface.

Start by following the simple steps to become a registered Live Internet Bidder.
Once you've been approved for bidding, you can listen to the auction and place bids with the click of a mouse.

Registering with STAMP AUCTION NETWORK & SIEGEL AUCTION GALLERIES

Live Internet Bidding is managed by Stamp Auction Network (SAN).
To bid, you must be registered and approved by *both* SAN and Siegel.
To decide what you need to do, choose the description below that best fits you.



I've already registered with SAN and have been approved by Siegel for internet bidding.

Live Internet Bidding works by allowing registered bidders to observe and place bids.

Live Internet Bidding will work with any browser on both PC and Mac operating systems.

Before bidding by internet for the first time, we recommend finding a sale in progress and listening to the public broadcast or logging in as a registered bidder. This will help you develop a feel for the sale tempo and bidding interface.

I'm a Siegel client, but I'm not registered with SAN.
Go to stampauctionnetwork.com/siegel and click on "Register" at the top. Check the box for Robert A. Siegel Auction Galleries (under "R") and submit the form, indicating you are a Siegel client. Once registered at SAN, you're ready for internet bidding.

Log on to the auction at stampauctionnetwork.com/siegel.

You can also log on at siegelauctions.com

When you're logged on as a Live Internet Bidder, the bidding interface shows a photo and description of the lot, the current bid (and your bidding status), options for placing competitive bids and buttons with bid increments.

- After you click on a bid amount, the auctioneer is immediately notified of your bid.
- Retracting a bid is usually not acceptable, so please bid carefully.
- If you bid and then decide to stop, the "Pass" button will tell the auctioneer you are no longer bidding.
- You can send messages to the auctioneer (for example, a request for extension).
- You can track prior realizations from the bidding screen.

I've bid through SAN before, but this is the first time I've bid in a Siegel sale.
Then you just need to be approved by Siegel. Go to stampauctionnetwork.com/siegel and click on "Update Registration" at the top. Your SAN account information will be sent to us for approval (you might be asked for other trade references). Once approved by Siegel for bidding, you're ready for internet bidding.

I've never bid with Siegel, nor registered with SAN.
Go to stampauctionnetwork.com/siegel and click on "Register" at the top. Check the box for Robert A. Siegel Auction Galleries (under "R") and submit the form with **your trade references** (please, no family members or credit card companies as references). Once registered at SAN and approved by Siegel for bidding, you're ready for internet bidding.



"System Down" or "Lost Connection" events do occasionally happen.

If you have any problems with Live Internet Bidding please call 212-753-6421 for immediate assistance.

THE DR. DAVID H. LOBDELL COLLECTION OF UNITED STATES WAR DEPARTMENT ISSUES

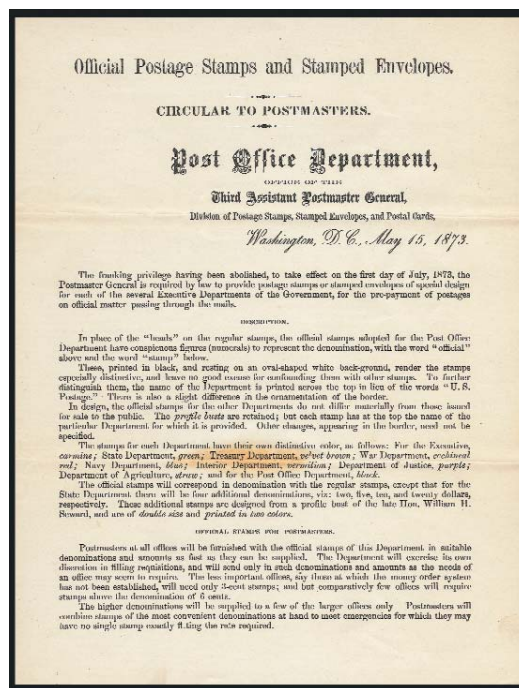

5429

5429

“Official Postage Stamps and Stamped Envelopes.” Post Office Department Circular. First version of the two-page circular dated May 15, 1873 and sent to postmasters announcing the abolition of the franking privilege, “on the first day of July, 1873, the Postmaster General is required by law to provide postage stamps or stamped envelopes of special design for each of the several Executive Departments of Government, for the prepayment of postages on official matter passing through the mails”, minor toning along one file fold, otherwise Very Fine, this scarce first version circular states at the beginning of paragraph three under “Official Stamps for Postmasters” that stamped envelopes will be furnished to “first-class offices *only*”, this was corrected in subsequent versions to state “Presidential” offices, which were first, second and third-class offices with postmaster salary of \$1,000 or higher..... E. 1,000-1,500

WAR DEPARTMENT ESSAYS AND PROOFS



5430



5431

- 5430 E **3c Washington, Large Die Essay on Card (O3-E1).** 25 x 32mm and hinged on 73 x 85mm piece of paper (probably not contemporary), fresh and Very Fine, a scarce and desirable vignette-only essay 2,250.00
- 5431 E **30c Alexander Hamilton, Large Die Essay on Glazed Paper (O9-E1).** 40 x 45mm, hinged on 73 x 86mm paper (probably not contemporary), Very Fine, scarce 1,500.00

5432



- 5432 E **3c War, Model Essay on Yellowish Card (O85-E1).** Stamp size, with engraved vignette, numeral and value tablet and wash drawing of frame as adopted for the set, mounted on 88 x 119mm card with pencil "J. Claxton" on card, some central toning

VERY FINE. THE UNIQUE PART HAND-DRAWN ESSAY FOR THE WAR DEPARTMENT SERIES. A PHENOMENAL EXHIBITION ITEM

This model was made by Continental Bank Note Co. designer Joseph Claxton. The value, numeral tablet and portrait were taken from existing stamp designs..... 2,500.00



5433EX



5435EX



5436EX

- 5433 P **1c-\$20.00 State, Small Die Proofs (O57P2-O71P2).** Complete set on small gray cards from a Roosevelt book, fresh and bright, Extremely Fine, only 85 sets issued**(Photo Ex)** 1,480.00
- 5434 TC **1c-12c War, Trial Color Proofs in Black (O83TC1, O83TC3, O84TC3, O85TC1, O86TC3, O89TC3).** The two large dies are die sunk on 5 3/4 x 9 1/4 in. cards, also incl. another 3c cut down to about die sinkage size, the India plate proofs with nice margins, also incl. 6c and 12c **hybrid large dies** die sunk on 2 3/4 x 3 1/4 in. and larger cards (both of these are ex Earl of Crawford), Very Fine lot*Not illustrated* 1,980.00
- 5435 P **1c-3c War, Large Die Trial Color Proofs (O83TC1-O85TC1).** Die sunk on cards approximately 85 x 95mm each, 1c Bright Ultramarine, 2c Deep Brown and 3c Deep Green, for a time, Post Office Officials considered printing the Departmentals in the same colors as Regularly Issued stamps, but it was soon recognized that this would create confusion for the mail clerks in distinguishing between Regular and Official issues, so the idea was abandoned, there is another 3c large die in Chocolate with pencil notations "Chocolate Executive" as a proposed color, Very Fine and choice, rare and seldom seen.....**(Photo Ex)** 2,175.00
- 5436 TC **1c-3c War, Large Die Trial Color Proofs on India (O83TC1-O85TC1).** Light ultramarine, deep brown and deep green respectively, first cut down to 61 x 68mm (about full die size and on original card), other two die sunk on 95 x 108mm cards, fresh and bright, Very Fine**(Photo Ex)** 1,500.00

5437 TC 1c-90c War, "Goodall" Small Die Trial Color Proofs on India (O83TC-O93TC). Complete set in the five listed colors

VERY FINE-EXTREMELY FINE. A BEAUTIFUL ADDITION TO AN ADVANCED COLLECTION OF DEPARTMENTAL ISSUES.

In 1879, President Albert G. Goodall of the American Banknote Company, successor to the Continental Banknote Company, ordered sets of small die proofs for display purposes.....(Photo Ex) 7,810.00



5437EX



5438EX

5438 TC 1c-90c War, "Goodall" Trial Color Small Die Proofs on India (O83TC-O85TC, O87TC-O91TC, O93TC). Complete set in Black less 6c and 30c values, 1c cut smaller otherwise full dies on card, Very Fine(Photo Ex) 2,700.00**5439 TC 1c-90c War, "Goodall" Trial Color Small Die Proofs on India (O83TC-O85TC, O87TC-O91TC, O93TC).** Complete set in Dull Gray Blue less 12c and 30c values, 1c cut smaller otherwise full dies on card, Very Fine (includes the card for the 12c but no proof)(Photo Ex) 2,700.00

5439EX



5440EX



5442EX



5443EX



5444EX

- 5440 TC 1c-90c War, "Atlanta" Trial Color Proofs (O83TC-O93TC).** Complete set in the five listed colors, fresh, Very Fine-Extremely Fine with the vast majority in the higher grade .(Photo Ex) 2,254.00
- 5441 TC 2c War, Trial Color Large Die Proof in Deep Brown (O84TC1).** Die sunk on full size 5 7/8 x 9 9/16 in. card, also incl. 2c Black trial color plate proof on India block of four on original card backing (O84TC3), Extremely FineNot illustrated 820.00
- 5442 P 1c-90c War, Large Die Proofs (O83P1-O93P1).** Die sunk on 94 x 109mm or larger cards, fresh and Very Fine(Photo Ex) 880.00
- 5443 P 1c-90c War, Large Die Proofs (O83P1-O93P1).** Complete set on large gilt-edge cards from a presentation book, Very Fine(Photo Ex) 880.00
- 5444 P 1c-90c War, Small Die Proofs (O83P2-O93P2).** On small gray cards from a Roosevelt album, wonderfully fresh and bright, Extremely Fine, only 85 sets prepared(Photo Ex) 1,100.00



5445EX

- 5445 P **1c-90c War, Panama-Pacific Small Die Proofs (O83P2a-O93P2a).** Light toning as always with genuine examples, each with nice margins

VERY FINE. A RARE SET OF WAR DEPARTMENT PANAMA-PACIFIC SMALL DIE PROOFS.

In 1915 the Bureau of Engraving and Printing used the Continental dies to prepare a display for the Panama-Pacific Exposition in San Francisco. Four sets were pulled; the Government kept one and gave three to H. M. Southgate in return for Pan-American inverts missing from its collection

.....(Photo Ex) 5,500.00



5447EX



5450EX

- 5446 P **1c-90c War, Plate Proofs on Card, India (O83P3-O93P3, O83P4-O93P4).** India proofs blocks of four and a set of singles with original envelope, five sets of card proofs identified by year of printing (1879-1894), these can be distinguished by color and card thickness, Very Fine-Extremely Fine, it is interesting to note that the color chosen for the War Department stamps was cochineal red which is supposed to represent the color of dried blood.....*Not illustrated* 1,320.00
- 5447 P田 **1c-90c War, Plate Proofs on Card (O83P4-O93P4).** Horizontal blocks of 30, all with top imprint and plate nos. except 2c and 3c which are not known with plate nos., incredibly fresh and bright, Extremely Fine, a marvelous set, ex Earl of Crawford(Photo Ex) 3,865.00
- 5448 P **War Department Proofs.** Small lot consisting of two sets each plate proofs on India and card (different printings), cut down 1c large die, set of small dies (light staining and some faults), P.O. envelope for proof set, set of India plate proofs fraudulently perforated and 15c "Goodall" small die in Dull Red, useful group.....*Not illustrated* E. 300-400
- 5449 P **Official Plate Proofs on Card.** Incl. 1c-90c Navy plus 1c-7c in darker color, 1c-\$20.00 State and 1c-30 Agriculture "Atlanta" trial color sets in Green and Scarlet, Very Fine lot.....*Not illustrated* 1,056.00
- 5450 S **1c-90c War, Plate Proofs on Card, Blue Handstamped "Specimen" Ovypts. (O83P4S-O93P4S).** Complete set, Very Fine, ex Brazer, these handstamped "Specimen" overprints were applied to proofs distributed to foreign governments, they are the subject of recent research by Michael Plett.....(Photo Ex) E. 400-500

WAR DEPARTMENT VARIETIES

- 5451 ★ **3c War, Soft Paper, Imperforate Horizontal Pair (O116a).** Original gum, lightly hinged, huge balanced margins, fresh and crisp, vivid color

EXTREMELY FINE GEM. POSSIBLY THE FINEST KNOWN EXAMPLE OF THIS RARE ERROR PAIR.

Examples of the 3c War Imperforate are rarely encountered with original gum.....
..... 5,000.00



5451



5452

- 5452 ★ **3c War, Soft Paper, Imperforate Vertical Pair (O116a).** Original gum, lightly hinged, ample to huge margins, fresh color
VERY FINE AND CHOICE. RARE DEPARTMENTAL ISSUE ERROR PAIR MISSING FROM VIRTUALLY ALL ADVANCED COLLECTIONS.

With 1995 P.F. certificate 5,000.00

- 5453 (★) **3c War, Soft Paper, Double Impression (O116b).** Unused (no gum), attractively centered, fresh color

VERY FINE. AN INCREDIBLY RARE ERROR, NOT ONLY JUST FOR THE WAR DEPARTMENT, BUT FOR ALL DEPARTMENTAL ISSUES.

Ex Markovits. With 1988 P.F. certificate 6,500.00



5453

- 5454 **War Department Plate Varieties.** Five different, four are 3c values and incl. scratched plate (unused, original gum), "pale 3" (no shading at bottom of numeral 3), "smashed plate", plate flaw from the right pane (pos. 11), the other is a 15c value with listed short transfer (pos. 74), also 6c with diagonal pre-print paper fold, generally Fine and a difficult lot to duplicate, the War Department plate varieties, including some included in this lot were recently described by George Sayers with credit to David H. Lobdell in *Chronicle* 228 (pp. 355-357), where he states that plate varieties are fewer and more difficult to detect on War Dept. stamps than on other departmentals*Not illustrated* E. 200-300

WAR DEPARTMENT SHEETS

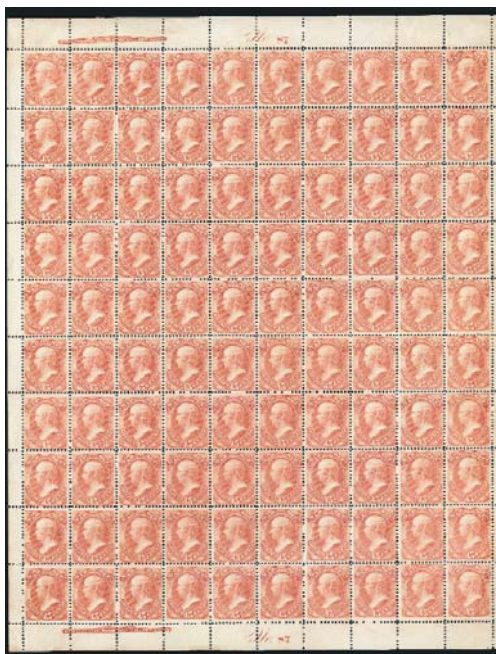

5455

- 5455 ★田 **15c War (O90)**. Complete sheet of 100 with top and bottom imprint and plate no. 87 blocks of twelve, wonderfully fresh and bright, original gum, vast majority Mint N.H., some h.r. around edges, mostly in selvage, few minor separations

FINE-VERY FINE. A SPECTACULAR AND RARE COMPLETE SHEET OF THE 15-CENT WAR DEPARTMENT CONTINENTAL BANK NOTE CO. HARD PAPER PRINTING.

Complete sheets of Officials have been decimated over the years to supply singles and imprint blocks. This is a rare survivor..... 12,250.00



5456

- 5456 (★)田 **24c War (O91)**. Complete sheet of 100 with top and bottom imprint and plate no. 86 blocks of ten, unused (no gum), fresh color, considerable hinge reinforcement, perfs touch to slightly in on some, most are Fine-Very Fine, rare sheet..... 5,000.00



5457

- 5457 ★田 **30c War (O92)**. Complete sheet of 100 with top and bottom imprint and plate no. 81 blocks of twelve, original gum, vast majority Mint N.H., missing the top right selvage piece above pos. 10, neatly hinge rejoined between fifth and sixth horizontal rows, mixed centering

FINE SHEET. A MARVELOUS SHOWPIECE AND VERY LIKELY UNIQUE.

Complete sheets of Officials have been decimated over the years to supply singles and imprint blocks. This is a rare survivor..... 21,700.00



5458EX

- 5458 ★田 **1c-6c War, Soft Paper (O114-O117)**. Complete sheets or panes of 100 with top and bottom imprint and plate no. blocks of twelve, original gum, vast majority Mint N.H., one 1c faulty and sheet rejoined between fifth and sixth horizontal rows, other values a few minor separations, nearly all Fine-Very Fine, a very nice fresh group of sheets of the four first War Department Soft Paper values(Photo Ex) E. 2,000-3,000



5459 ★田 **2c War, Soft Paper (O115).** Complete pane of 100 with top and bottom imprint and plate no. 35 blocks of twelve, original gum, virtually all Mint N.H., rejoined between fifth and sixth rows, fresh and Fine, handsome showpiece *Not illustrated* 2,008.00

5460 ★田 **3c War, Soft Paper (O116).** Complete pane of 100 with top and bottom imprint and plate no. 32 blocks of twelve, original gum, few Mint N.H., significant hinge rejoining, overall Fine-Very Fine *Not illustrated* 940.50

5461 ★田 **6c War, Soft Paper (O117).** Complete sheet of 100 with top and bottom imprint and plate no. 60 blocks of twelve, original gum, vast majority Mint N.H., some hinge reinforcement, Fine-Very Fine 1,729.00

5461



5462



5463

5462 ★田 **10c War, Soft Paper (O118).** Complete sheet of 100 with top and bottom imprint and plate no. 79 blocks of ten, original gum, some hinge reinforcement, especially between fifth and sixth horizontal rows, some light gum staining also, otherwise Fine-Very Fine sheet 7,100.00

5463 ★田 **12c War, Soft Paper (O119).** Complete sheet of 100 with top and bottom imprint and plate no. 54 blocks of twelve, original gum, first, third and eighth rows creased, couple other minor faults, perfs a bit weak with some small hinge reinforcements, small piece of selvage missing above pos. 1, otherwise Fine sheet 8,610.00

WAR DEPARTMENT MULTIPLES



- 5464 ★ **2c War (O84).** Top part imprint and plate no. 35 strip of four, disturbed original gum, selvage crease, Fine-Very Fine..... 960.00
- 5465 ★田 **7c War (O87).** Top left corner imprint and plate no. 102 block of twelve, original gum, ten stamps Mint N.H., pos. 7 and 12 lightly hinged, latter with a trace of blue ink on gum, minor selvage separation, Fine and rare plate block 2,770.00
- 5466 ★ **7c War (O87).** Top imprint and plate no. 102 strip of five, original gum, right pair hinged, other three appear Mint N.H. and may very well be, fresh, Fine-Very Fine, Scott Retail as five hinged singles 800.00
- 5467 **7c, 30c-90c War (O87, O92-O93).** Single and four horizontal pairs of the 7c (one pair with trace of captured plate no.), singles of last two, on piece of wrapper tied by odd cork and indecipherable Fort cancellation, Fine, very rare piece showing an extraordinarily high franking, Scott Retail as used singles 872.00
- 5468 ★ **10c War (O88).** Top and bottom plate no. 79 strips of three, latter also with part imprint, original gum, all four end stamps Mint N.H., fresh and Fine **(Photo Ex)** 1,440.00
- 5469 田 **12c War (O89).** Used horizontal block of eight, bottom four with quartered cork cancels, top four uncanceled except for trace at bottom of pos. 2, rich color, some hinge reinforcement, pos. 4 right perfs trimmed, couple others small faults, otherwise Fine, Scott Retail as two used blocks of four 1,100.00



5470



5471



5472

- 5470 ★田 **15c War (O90)**. Top left corner imprint and plate no. 87 block of twelve, original gum, couple h.r. and small reinforcement, Very Good-Fine..... 1,100.00
- 5471 ★ **15c War (O90)**. Top imprint and plate no. 87 strip of ten with selvage at both sides, original gum, eight stamps Mint N.H., other pair hinge reinforcement, Very Good-Fine..... 1,690.00
- 5472 ★★ **15c War (O90)**. Top left corner imprint and plate no. 87 strip of six, nice color, stamps Mint N.H., Fine-Very Fine 1,140.00
- 5473 ★田 **15c War (O90)**. Four blocks of four and block of eight, original gum, thirteen Mint N.H., couple slightly different shades, Fine-Very Fine lot.....*Not illustrated* 3,405.00



5474



5475



5476



5477EX

- 5474 ★田 **24c War (O91)**. Bottom left corner imprint and plate no. 86 block of twelve, original gum, few h.r., bright color, attractive centering, Very Fine, ex Wampler 1,470.00
- 5475 ★田 **24c War (O91)**. Horizontal block of ten with captured plate no. 86 at top, original gum, fresh and Fine-Very Fine 920.00
- 5476 ★★ **24c War (O91)**. Top imprint and plate no. 86 strip of five, hinged in selvage, stamps Mint N.H., all are striking "tall" stamps, Fine-Very Fine, fresh and handsome multiple 955.00
- 5477 ★田 **24c, 30c War (O91-O92)**. Blocks of four, 30c with right selvage, original gum, bottom pairs appear Mint N.H., one 30c short perf, otherwise Fine-Very Fine, Scott Retail as hinged blocks of four (Photo Ex) 950.00



- 5478 田 **24c War (O91).** Used block of four, beautiful strong color, bold circle of wedges cancels, Fine and handsome, **this is the only recorded used block of this denomination**, with 1993 P.F. certificate, ex Mainberger..... 2,250.00

5478



5479

- 5479 ★田 **30c War (O92).** Bottom imprint and plate no. 81 block of twelve, original gum, three Mint N.H., few h.r., rich color, Very Good..... 1,850.00



- 5480 田 **30c War (O92).** Used horizontal block of six, cork cancels, small hinge reinforcement between pos. 1 and 2, pos. 1 slight creases, perfs in at top, Very Good appearance, a **block of six is believed to be the largest known used multiple**, ex Ward, Mainberger E. 750-1,000

5480

- 5481 田 **30c War (O92)**. Used **vertical block of six**, quartered cork cancels, bright color, pos. 1 few trivial perf flaws, otherwise Fine-Very Fine, a **block of six is believed to be the largest known used multiple** E. 1,000-1,500



5481



5482

- 5482 ★田 **90c War (O93)**. Bottom left corner imprint and plate no. 89 block of twelve, original gum, four Mint N.H., nicely centered, neatly rejoined vertically between blocks of six, Very Fine, handsome piece, Scott Retail as four hinged singles and two hinged blocks of four (intact plate block catalogs \$3,750.00) 2,850.00



5483

- 5483 ★★ **90c War (O93).** Top imprint and plate no. 89 strip of ten with left and right side selvage, hinged in selvage, **stamps Mint N.H.**, wonderfully fresh with deep rich color, close at bottom, Fine for this rare multiple 5,000.00

- 5484 田 **90c War (O93).** Used block of four, rich color, large quartered cork cancels, shows traces of captured imprint at top, Fine, **this is the only recorded used block of four of this denomination**, with 1993 P.F. certificate 975.00



5484



5485

- 5485 田 **1c War, Soft Paper (O114).** Block of four, h.r., left pair with edge of Neah Bay Wash. double-circle datestamp and each stamp with "tipped in" "**Kicking Mule**" cancel, each a partial strike due to the Neah Bay postmaster having to hold the duplex canceller at an angle to avoid striking the town portion, Fine-Very Fine, **this is the only known block with Kicking Mule cancels** E. 500-750

- 5486 ★田 **1c-6c War, Soft Paper (O114-O117).** Collection of 15 multiples on pages, mostly 1c, incl. imprint and plate no. strips, part imprint and plate no. blocks, full plate blocks with 1c plates of twelve and 20, 2c half pane of 50 and plates of twelve and 14 and 6c bottom imprint and plate no 60 block of 20, original gum, many stamps Mint N.H., overall Fine-Very Fine.....*Not illustrated* E. 750-1,000



5487

- 5487 ★田 **10c War, Soft Paper (O118)**. Bottom left imprint and plate no. 79 block of 14, original gum, some reinforcement, minor thin in selvage below pos. 14 (not involving plate block of ten), otherwise Fine-Very Fine 1,190.00



5488EX

- 5488 ★田 **12c War, Soft Paper (O119)**. Three items, first is bottom imprint and plate no. 54 block of ten, original gum, couple separations and selvage crease, second and third are top part imprint and plate no. 54 block of eight and top imprint and plate no. 54 strip of six, original gum, virtually all Fine-Very Fine.....(Photo Ex) 1,655.00



5489

- 5489 ★田 **30c War, Soft Paper (O120)**. Top left imprint and plate no. 81 block of twelve, original gum, small gold colored adherence on back of pos. 5, still a Fine and very scarce War Department plate block..... 3,950.00



5490EX



5491EX

- 5490 ★ 田 **30c War, Soft Paper (O120).** Block of four, original gum, also incl. original gum single of No. O91 with captured plate no. 86 in top margin, Fine(Photo Ex) 1,060.00
- 5491 田 **War Department Used Blocks.** Six items, incl. two of 2c No. O84, one with large "H" cancels (right perfs trimmed), other with part bottom imprint selvage, bright color and neat "Boston" circular datestamp, No. O86 with grid of diamonds cancel, No. O89 block of six with four-ring target cancels, No. O115 and O116 with target cancels (2c is block of six), few small faults, otherwise Fine-Very Fine, 12c Scott Retail \$584.00, others listed but unpriced, except for the 12c value it is thought that there are no more than four used block examples of most others, rare lot(Photo Ex) E. 1,000-1,500
- 5492 ★ **Official Issues, Unused Singles and Multiples.** About 20 singles and twelve multiples, incl. War complete singles, multiples with imprint and plate no. strips, incl. 6c Treasury Soft Paper bottom imprint and plate no. strip of ten, 3c Post Office top imprint and plate no. 41 block of 20, mostly original gum with some Mint N.H., generally Fine-Very Fine*Not illustrated* E. 750-1,000

WAR DEPARTMENT CANCELLATIONS

- 5493 **War Department, Fancy and Other Cancellations.** Approximately 80 different, pictorial types incl. Kicking Mule, Danbury Conn. Top Hat, Galena Ill. Beer Mug, New Orleans Cross with Rays, Eagle, Shields, Pumpkin, Leafs, Anchors, Stars; Negative and Positive Letters featuring Pittsburgh "RKN" Initials and Fort Leavenworth "E" in Wreath; Negative and Positive Numerals; miscellaneous types with scarce Wells Fargo and Co. oval on 15c, "(Drag) Boat" on 12c, "Cheyenne River Agency" Double Circle, patent cut, and "New York Paid All", virtually all select strikes, an incredibly nice collection of these interesting cancellations*Not illustrated* E. 1,500-2,000
- 5494 **War Department, New Orleans Cut Cork Killers.** Small collection of thirteen off-cover and one on cover, all different, the off-cover are all bold strikes and virtually all complete, the cover is slightly reduced large-size with 6c tied by large fancy grid of bars, "(Head)quarters Department of the Gulf, Official Business" imprint with printed address "Commanding Officer, U.S. Troops" with ms. "Holly Springs Miss" beneath, beautiful group, postal clerks in New Orleans carved hundreds of short-lived cork obliterators during the Bank Note era, most, but not all, were varieties of geometrics, both symmetrical and asymmetrical*Not illustrated* E. 400-500
- 5495 **War Department, Washington, D.C. Cancellations.** Collection of eight imprint covers and 15 off-cover used stamps, covers with 1c-3c values, three with numeral target duplexes (collector states one cover addressed in the hand of General William Tecumseh Sherman), four with numeral oval grid duplexes (numbers 1, 2, 3 and 5), last cover is large-size with Office of National Cemeteries imprint with 3c tied by so-called "Snowflake" Geometric, off-cover stamps with various Geometrics, two Leafs, Triangle (Railroad Station), red (local Mail) and purple quartered cork (1878 ink trial), all nice strikes, Fine-Very Fine lot*Not illustrated* E. 300-400
- 5496 **War Department, Used Accumulation.** Hundreds of stamps on pages, in glassines and loose, incl. Forts, Territorials, Towns, Fancy, Colored, Numerals, etc., also some from other Departments and a totally unrelated inexpensive used United States collection, generally Fine-Very Fine, the winner of this lot is going to have a sorting field day and will no doubt find many desirable items*Not illustrated* E. 2,000-3,000

KICKING MULE CANCELLATIONS

- 5497 FC **1c-90c War (O83-O93).** Each with **Kicking Mule fancy cancel**, complete strikes except 90c somewhat light, this value, along with 24c additional ms. cancel, couple minor flaws

FNE-VERY FINE APPEARANCE. THE 7-CENT AND 90-CENT WAR DEPARTMENT VALUES ARE BELIEVED TO BE UNIQUE WITH THIS CANCEL.

This is without doubt the first time this "set" has been made available to the collecting public and would certainly make an eye-catching exhibition page(Photo Ex) E. 2,000-3,000



5497EX



5498

- 5498 FC **6c, 12c War, Soft Paper (O117, O119).** Single of former, two singles of latter, on piece with full strike of "Port Townsend, Wash. Apr. 23, 1883" double-circle datestamp, each stamp with **Kicking Mule fancy cancel**, the center and right Mules are standing on end since postmaster Learned turned the duplex canceller 90 degrees so that the stamps only received the Mule (killer) portion, Postmaster Learned must have been a "by the book" man since postal regulations mandated that a killer, not the circular date-stamp, be used to cancel stamps (a regulation that was obviously not adhered to in many cases), Fine and handsome piece despite small perf flaws on one 12c, this is the largest known piece with Official stamps cancelled by "Kicking Mules", ex Clapp E. 500-750



5499EX



5500EX

- 5499 FC **Kicking Mule Fancy Cancels on Interior Dept. Officials.** Six singles and four on piece hinged to exhibit page, incl. single **15c and 30c** values, examples on piece with Port Townsend Wash. circular datestamps, clear to bold strikes, stamp centering ranges from Very Good-Fine, couple small faults faults to be expected, overall a beautiful and Very Fine group of strikes, none are known on a full cover(Photo Ex) E. 400-500
- 5500 FC **Kicking Mule Fancy Cancels on Agriculture Dept. Officials.** Four singles hinged to an exhibit page, two of 3c value and two of 6c, clear to bold strikes and Fine-Very Fine centering, a choice group and very rare on Agriculture Dept. stamps, this group represents **four of the 10 known**, it is a mystery why they appear on this Department's stamps at all as there were no agencies near any of the five towns that used the cancel, it has been speculated that the stamps were used by travelling agents, or were cancelled from pre-stamped reply envelopes sent to one of the five towns(Photo Ex) E. 750-1,000
- 5501 FC **Kicking Mule Fancy Cancels on Official Stamps and Covers.** Ten-page exhibit detailing the history and geography of the Kicking Mules and showing approximately 80 stamps and two entires, most stamps from War Dept., incl. lower denominations and 10c, 12c, 24c and 30c examples, clear to strong strikes, most stamps with genuine strikes but count of 80 also includes approximately 25 reference examples with fake cancels which are identified as such on the pagesNot illustrated E. 2,000-3,000

- 5502 FC **Kicking Mule Fancy Cancels on Official Penalty Envelopes.** Five examples, incl. 3c Banknote affixed over Dept. of Interior penalty imprint, tied by two strikes of the mule and "Susanville, Lassen Co. Cal. Aug. 19, 1881" circular datestamp, yellow Post Office Department envelope with "Goleta Santa Barbara Co. Cal. Oct. 20, 1882" circular datestamp (missing top flap), Dept. of Interior legal-size imprint with "Neah Bay Wash. Aug. 19, 1884" circular datestamp, finally two different Forbestown Cal. usages, one an 1888 registry bill and the other an 1891 registered package receipt, Very Fine group.....*Not illustrated* E. 300-400
- 5503 FC **Kicking Mule Fancy Cancels on U.S. Stamps and Covers.** 13 items struck with Kicking Mule cancels, incl. six 1c-3c Bank Notes, 4c 1894-95 Issue, 1c and 4c Trans-Mississippi, 5c Columbian Issue cut square, also three covers, incl. one with pair No. 210 (one stamp defective), second with two No. 221 and single 6c 1894-95 Issue on 5c Entire (U223), finally one Forbestown Cal. registered package receipt, few small faults, Fine-Very Fine appearance, four P.F. or A.P.S. certificates accompany*Not illustrated* E. 500-750

WAR DEPARTMENT COVERS



- 5504 ☒ **William Tecumseh Sherman.** Signed "W.T. Sherman/General." on neat unaddressed cover with "War Department/Official Business" and penalty handstamps, file fold thru the penalty notice does not affect the frank which is Very Fine and choice, one of only two known unused examples, Sherman was appointed Commanding General of the United States Army by his friend Ulysses S. Grant in 1869 and served in that role until 1883, and as such was responsible for the conduct of the Indian Wars..... E. 500-750
- 5505 ☒ **War Department, Adjutant General's Office. Official Business.** Imprint on legal-size cover to Newburgh N.Y. with penalty clause below, perfect strike of "Washington D.C. Jun. 14 1884 5 PM" duplex cancel, ms. "Wm Townsend vs. Forson & Ross" and red "Returned" at left, purple handstamp "1206", fresh and Extremely Fine penalty cover, although mail from field offices to private citizens required stamps until July 5, 1884, letters from Washington needed bear only a penalty notice..... E. 300-400



- 5506 ☒ **1c, 3c War (O83, O85).** Tied by bold circle of V's with "Washington D.C. Mar. 7" (1874) duplex cancel on large-size "Office of the Chief Signal Officer, Official Business" imprint cover to Congressman Alexander Stephens in Washington, cover with faults and missing backflap and one side flap, appears Fine, the **earliest documented use** of the 1c War stamp, Stephens served in Congress before the Civil War, was the Vice President of the C.S.A. from 1861-65 and then served in Congress again from 1873-82..... E. 500-750
- 5507 ☒ **6c, 10c War (O83, O88).** Both cancelled by and 10c tied by indistinct cork, "Washington D.C. Reg. Std. Jun. 14" (1877) circular datestamp on large-size **registered** "Adjutant General's Office, Official Business" imprint cover to Brookfield Conn., "10902" handstamp and ms. "4203" markings, ornate blue receiving datestamp on back, some minor edgewear and couple small tears at top, 10c few perf faults from placement near edge, Fine appearing and scarce use of 10c War to pay the fee for registered letter, the 6c stamp paid the double-rate postage..... E. 400-500



5508

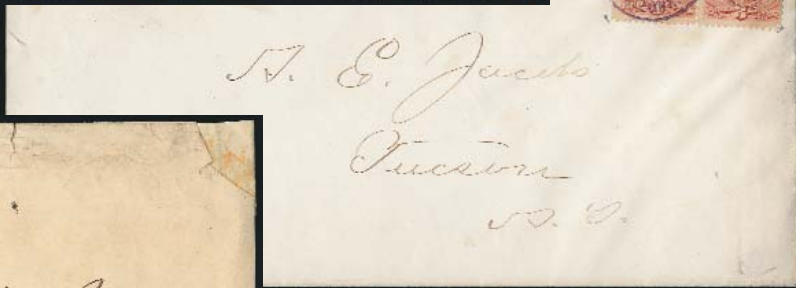

5509



5510



5511

- 5508 ☒ **2c, 7c War (O84, O87).** 7c full margins, 2c defective with large piece missing, both tied by "Washington D.C. Feb. 16 5 PM" duplex cancel on large-size Adjutant General's Office imprint cover to the Presidio in San Francisco, cover tears with piece out at right, 7c stamp with perf fault at left, extremely rare 7c War Dept. stamp on cover, **one of only two known**, the 7c value was issued in 1873 to pay the single letter rate for Prussian Closed Mail and for mail to Denmark, the stamp was made obsolete for those purposes by the 1875 5c G.P.U. rate yet the Department continued to requisition the 7c value, no foreign usages are known, with this and lot 5514 being the only known domestic usages..... E. 300-400
- 5509 ☒ **3c War (O85).** Horizontal pair, s.e. at left, scuffed corner at top right, tied by purplish-black "**Fort Grant * Arizona * Mar. 29, 1880**" duplex datestamp and Star in Circle cancel on legal-size cover to Tucson, reduced at left, otherwise Fine, scarce usage from this territorial fort in Arizona, ex Starnes..... E. 500-750
- 5510 ☒ **3c War (O85).** **Horizontal block of six** tied by four-ring target, Jamestown R.I. circular datestamp on large-size cover addressed to Maj. General Henry Hunt at Charleston S.C., pos. 1 top left corner insect erosion, also tiny bit on pos. 2, cover reduced at right and mended corner, few other edge faults, this is **the only surviving War Department cover franked with block of stamps**, General Hunt had been the Chief of Artillery in the Army of the Potomac..... E. 500-750
- 5511 ☒ **6c War (O86).** Tied by circular cork cancel with matching "Washington D.C. Oct. 24" circular datestamp on large-size War Dept. imprint cover to Menomonee Mich., ms "Returned cannot find this name", blue "Menomonee Mich. Dec. 17" circular datestamp struck on returned date, received back in Washington with partly scratched out Dec. 22, 1873 circular datestamp which also ties the stamp, reduced at top and missing top flap, appears Fine, the **earliest documented use** of the 6c War stamp..... E. 300-400



5512

- 5512 ☒ **6c War (O86).** Horizontal pair, used with **regular issue 6c Dull Pink (159)**, cancelled by corks, "St. Louis Mo. Oct. 6" (1875) circular datestamp on 3c War Department entire (UO34) **addressed to London, England, in the hand of General William Tecumseh Sherman**, "Headquarters Army of the United States, Official Business" imprint at upper left, red New York and 1875 London transits, trivial edgewear

VERY FINE. AN OUTSTANDING COMBINATION OF THE REGULAR POSTAGE AND WAR DEPARTMENT ISSUES ON A COVER SENT BY COMMANDING GENERAL WILLIAM TECUMSEH SHERMAN TO LONDON.

William T. Sherman, whose "March to the Sea" made him a Civil War hero in the North (and equally despised in the South), was appointed Commanding General of the U.S. Army after the war (1869-83). In November 1871 he embarked on a tour of Europe for the first time, returning to Washington D.C. in September 1872. In September 1874, at Sherman's request, the Headquarters of the U.S. Army was moved from Washington D.C. to St. Louis. ... E. 2,000-3,000



5513

- 5513 ☒ **12c War (O89).** Horizontal pair, tied by cork circle of diamonds and "St. Louis Mo. Dec. 28" (ca. 1875) circular datestamp on 3c War Dept. entire (UO34) **addressed to Rome, Italy, in the hand of General William Tecumseh Sherman**, "Headquarters Army of the United States, Official Business" imprint at upper left, red New York transit, missing part of top flap and some edgewear
- VERY FINE. AN EXCEEDINGLY RARE 12-CENT WAR DEPARTMENT MULTIPLE FRANKING TO ITALY, ADDRESSED IN THE HAND OF COMMANDING GENERAL WILLIAM TECUMSEH SHERMAN.

William T. Sherman, whose "March to the Sea" made him a Civil War hero in the North (and equally despised in the South), was appointed Commanding General of the U.S. Army after the war (1869-83). In November 1871 he embarked on a tour of Europe for the first time, returning to Washington D.C. in September 1872. In September 1874, at Sherman's request, the Headquarters of the U.S. Army was moved from Washington D.C. to St. Louis. ... E. 2,000-3,000



- 5514 ☒ **2c, 7c War (O84, O87).** 7c wide margins, both stamps tied by "Washington D.C. Aug. 26 5 PM" duplex datestamp and cork cancel on large-size War Department imprint cover to Haverhill Mass., few small cover tears and piece of top flap missing, Fine appearing and extremely rare 7c War Dept. stamp on cover, **one of only two known**, the 7c value was issued in 1873 to pay the single letter rate for Prussian closed mail and for mail to Denmark, the stamp was made obsolete for those purposes by the 1875 5c G.P.U. rate yet the Department continued to requisition the 7c value, no foreign usages are known, with this and lot 5508 being the only known domestic usages E. 1,000-1,500
- 5515 **10c War (O88).** Nicely balanced margins and rich color, tied by "Washington D.C." double-oval handstamp, ms. "Register" at top and three-line "Registered/Apr. 5 1882/Washington, D.C." handstamp on large yellow cover front only to Nashville Tenn., blue "12433" handstamp and "War Department./Office of the Chief of Engineers./Official Business" penalty label at upper right, vertical cover wrinkles do not affect the stamp, Very Fine, the 10c stamp paid the registration fee while the penalty label covered the domestic postage, ex Markovits, with 1986 P.F. certificate..... E. 750-1,000
- 5516 **10c War (O88).** Scissors-trimmed perfs, tied by lightly struck oval cancel on large registered front only to Hudson N.Y. with red and black imprints of "War Department, Office of the Chief of Engineers", "Printed Matter" and penalty clause, purple "Registered/Jan. 7, 1882/Washington D.C." three-line datestamp, large tear and soiled, still an unusual wrapper usage, ex Starnes, Scott Retail as full cover \$2,000.00 E. 500-750
- 5517 ☒ **12c War (O89).** Horizontal strip of six, multiple strikes of smudgy cork cancel, one ties the strip at bottom right, blue "San Andreas Cal. Oct. 27" circular datestamp on large-size buff cover to Angels Camp Cal., some edge tears and barely reduced at left, light staining at bottom of two stamps, otherwise Very Fine, a rare strip of six on cover E. 750-1,000



5519



5518

- 5518 ☒ **12c War (O89).** Centered to top right, tied by smudge cancel on "Office of the Chief Signal Officer, Official Business" imprint cover pre-addressed to the Chief Signal Officer in Washington, slightly reduced at left, minor edge wear, appears Fine 450.00
- 5519 ☒ **12c War (O89).** Horizontal pair, tied by "Knoxville Mar. 10 5 PM '84" duplex cancel on large-size cover to Congressman Leonidas Campbell Houk in Washington, ms. "Personal" at bottom, Washington receiving datestamp, some wear and right stamp with perf faults at right, cover slightly reduced at right, Fine appearing and scarce 12c War Dept. pair on cover, Houk was a Union Army colonel and a prominent representative from Tennessee, serving from 1879-91, he accidentally drank a bottle of arsenic on May 21, 1891 and died the next day E. 300-400

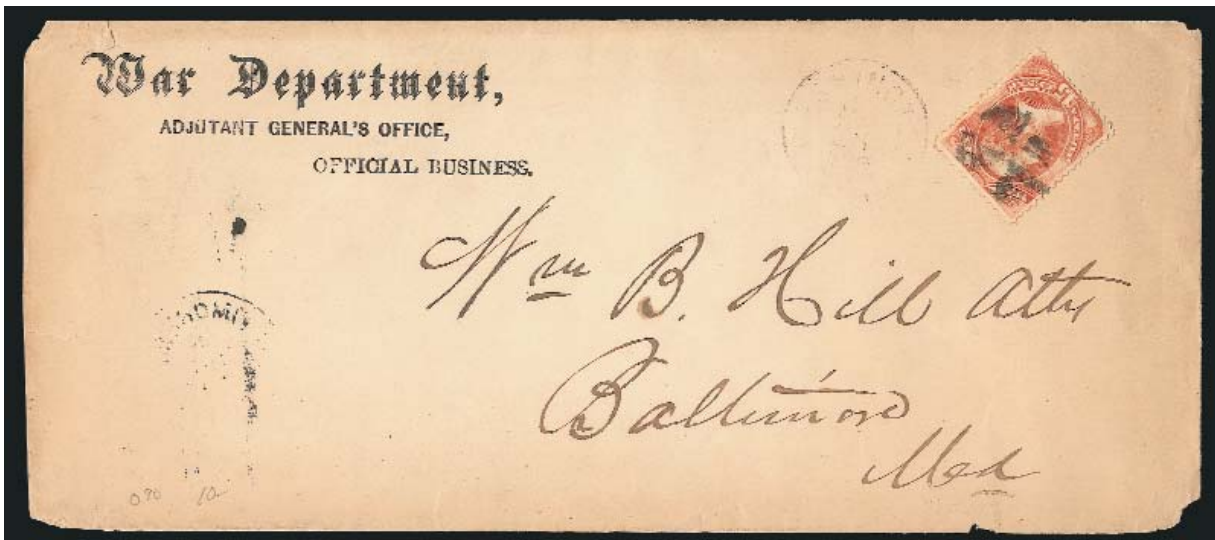

5520

- 5520 ☒ **15c War (O90).** Clear margins, cancelled by Washington D.C. duplex (not tied) on "War Department, Adjutant General's Office" legal-size imprint cover to Baltimore, receiving backstamp, few minor edge tears, Fine appearing and scarce on-cover example 3,250.00

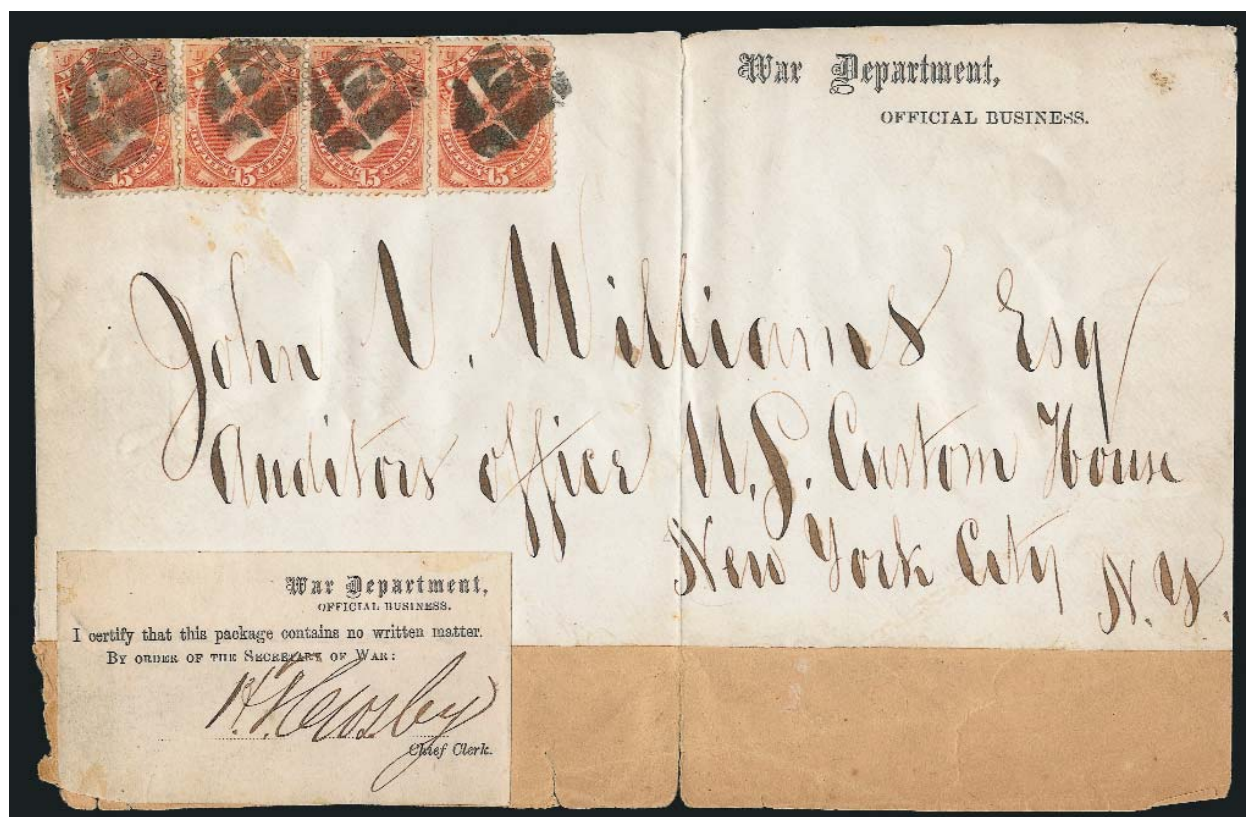

5521

5521

15c War (O90). Two singles and pair, tied by segmented cork cancel on "War Department, Official Business" package front to New York, label affixed to package and signed by the War Dept. chief clerk H.T. Crosby certifying that the package contained no written matter, vertical file fold ending in tear, stamps with minor perf flaws

A FINE AND IMPRESSIVE MULTIPLE USE OF THE 15c WAR DEPARTMENT STAMP. FEWER THAN FIVE COVERS ARE KNOWN.

Since there was no written matter in the package, the 60c in postage paid the 6-times 10c rate for a printed bound volume.

Ex Ackerman, Hughes, Waud and Markovits E. 2,000-3,000

24-CENT AND 30-CENT WAR DEPARTMENT COVERS TO BENJAMIN SMITH LYMAN IN JAPAN



Benjamin Smith Lyman with his assistants

The 24c and 30c War Department covers to Japan—two icons of Official philately—will be made available to the market for the first time since 1963, when Dr. Lobdell acquired them from the Duckworth collection. Noted authority on Officials, Alan C. Campbell, described this pair of covers as “rivals” to the Commodore Caldwell 24c and 30c Navy Department covers that were sold by our firm in the Starnes auction (\$26,000 and \$37,500 hammer, respectively). The following is a description of the covers by the late Dr. Lobdell:

“Both covers were sent by the War Department’s Chief Signal Officer to ‘Benjamin Smith Lyman, Chief Geologist and Mining Engineer to the Kaitakushi.’ Lyman was a Harvard graduate who later studied at the Ecole de Mines in Paris and set himself up as a consulting geologist. Between 1873 and 1879 he was chief geologist to the Japanese government, principally working for the Kaitakushi, which was an agency with the responsibility

for the colonization and development of the natural resources of the northern island of Hokkaido. (Hokkaido was Japan’s version of our frontier in ‘70s, so that while we were sending homesteaders into our West and killing off the Indians, they were populating Hokkaido with ethnic Japanese and doing a number on the native hairy Ainu.)”

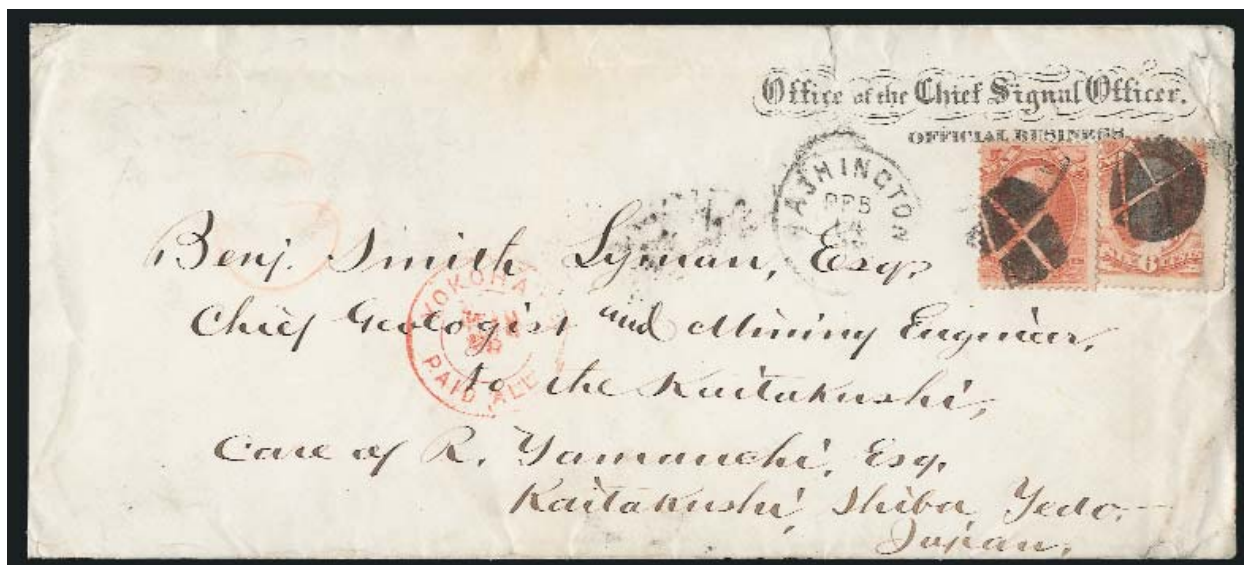

5522

5522 ☒ **30c War (O92).** Centered to left, used with **6c War Dept. (O86)** and tied by quartered cork cancel, “Washington D.C. Feb. 14” (1876) circular datestamp on large-size “Office of the Chief Signal Officer. Official Business.” imprint cover addressed to “Benj. Smith Lyman Esq., Chief Geologist and Mining Engineer to the Kaitakushi, care of R. Yamauchi, Esq., Kaitakushi, Shiba, Yedo, Japan, red crayon “3” for triple 12c treaty rate, red “Yokohama Paid All Mar. 29” double-circle datestamp, erased pencil receipt docketing at upper left, some cover edge flaws affect 6c

FINE APPEARANCE. THE MOST OUTSTANDING OF THE FOUR RECORDED 30-CENT WAR DEPARTMENT COVERS AND WIDELY REGARDED AS ONE OF THE MOST IMPORTANT OFFICIAL ISSUE COVERS EXTANT.

The census by Alan C. Campbell (“High Value Official Stamps on Cover”, *Chronicle* No. 188, Nov. 2000, pp. 287-299) lists four 30c War Department covers. This cover is No. 39 in the census. The others are a full cover with the 30c and 6c War, a package front with the 30c and four 6c, and a package front with two pairs of the 30c (lot 5524 in this sale). This is the only 30c War cover to a foreign country.

Ex Ackerman, Knapp, Hughes and Duckworth (acquired by Dr. Lobdell in the 1963 sale of the Duckworth collection)..... E. 15,000-20,000



5523

- 5523 ☒ **24c War (O91).** Horizontal pair, tied by bold strikes of quartered cork cancels, "Washington D.C. May 9" (1876) circular datestamp on large-size "Office of the Chief Signal Officer. Official Business." imprint cover addressed to "Prof. Benj. Smith Lyman, Chief Geologist and Mining Engineer, Jōmin, Daimon, Shiba, Yedo, Japan", red crayon "4" for quadruple 12c treaty rate (the treaty rate was reduced to 5c in April 1876), red "Yokohama Paid All" Jun. 29" double-circle datestamp, Japanese datestamp and writing on back, pencil 1876 receipt docketing at upper left, opened for display, some slight wear and faults, small piece out at upper left, right 24c stamp small perf flaws

FINE. THE ONLY RECORDED FULL COVER BEARING THE 24-CENT WAR DEPARTMENT ISSUE (THE OTHER TWO USES ARE PACKAGE LABELS). THIS SPECTACULAR COVER, ADDRESSED TO BENJAMIN SMITH LYMAN IN JAPAN, IS CONSIDERED TO BE ONE OF THE MOST IMPORTANT OF ALL OFFICIAL COVERS.

This cover was prepaid for the quadruple 12c treaty rate, which had been superseded by a 5c treaty rate one month earlier. It was carried to Yokohama by the Pacific Mail Steamship Co. and then to Tokyo. A Japanese official translated the address into Japanese on back for the benefit of the local postman and then applied his seal.

The census by Alan C. Campbell ("High Value Official Stamps on Cover", *Chronicle* No. 188, Nov. 2000, pp. 287-299) lists three 24c War Department covers, including two used with the 90c on package labels and this full cover to Japan. This cover is No. 38 in the census.

Ex Ackerman, Knapp, Hughes and Duckworth (acquired by Dr. Lobdell in the 1963 sale of the Duckworth collection)..... E. 15,000-20,000



5524

5524

30c War (O92). Two horizontal pairs, a few minor perf flaws along top, tied between perfs by circle of wedges cancel on cover-size package label with “Jefferson Depot of the Quartermaster’s Department, Jeffersonville, Ind., Official Business” imprint, addressed in violet and red Spencerian script to John W. Kline, care of John Wanamaker, in Philadelphia Pa.

ONLY FOUR 30-CENT WAR DEPARTMENT COVERS ARE RECORDED, AND THIS IS THE ONLY MULTIPLE FRANKING AMONG THEM. AN OUTSTANDING OFFICIAL HIGH-VALUE COVER..

John W. Kline was a well-known collector of coins, medals and numismatic literature. John Wanamaker, in whose care this package to Kline was directed, is known as the “Father” of the modern department store and commercial advertising (he was appointed Postmaster General in 1889).

The census by Alan C. Campbell (“High Value Official Stamps on Cover”, *Chronicle* No. 188, Nov. 2000, pp. 287-299) lists four 30c War Dept. covers, including three with singles and the 6c War. This is the only 30c War multiple known on cover. The \$1.20 postage may have paid the 10c per bound volume rate for 12 bound volumes, or possibly the 40x domestic 3c rate for 20 ounces.

Ex Hughes and Starnes E. 7,500-10,000

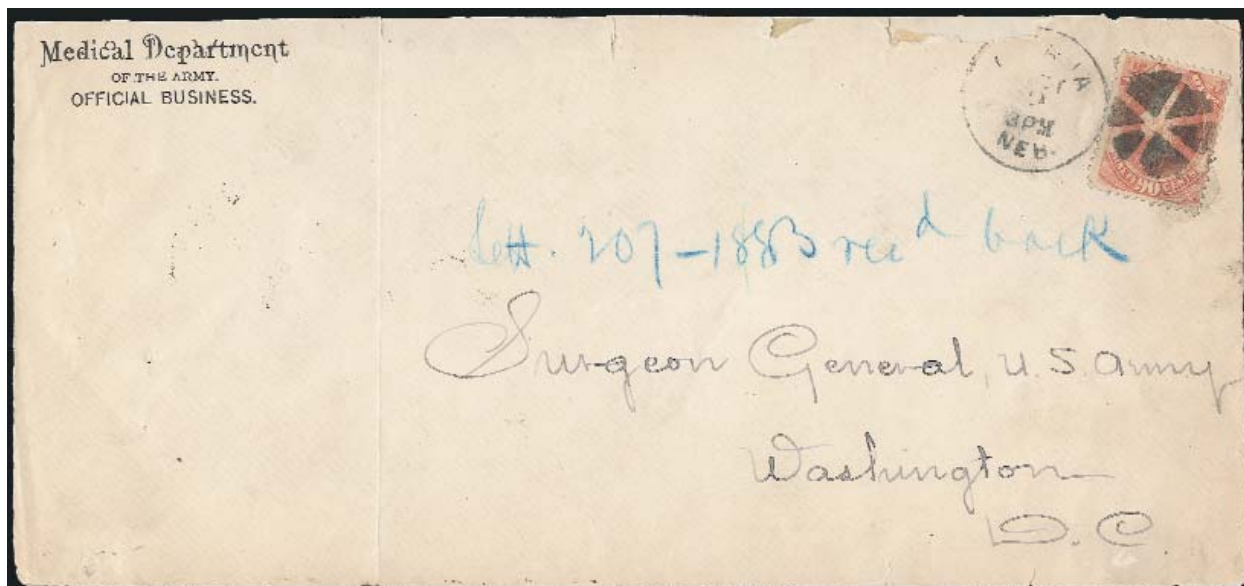

5525

5525 ☒ **90c War (O93).** Cancelled by circle of wedges and tied by partly readable "Omaha Neb. Oct. 2" (1883) circular datestamp on large-size "Medical Department of the Army, Official Business" imprint cover addressed to the Surgeon General of the U.S. Army in Washington D.C., blue crayon docketing indicates 1883 usage as does receiving back-stamp, vertical file fold well away from stamp, some edge tears and flaws, missing part of top flap

FINE APPEARANCE. THIS IS THE ONLY RECORDED FULL COVER BEARING THE 90-CENT WAR DEPARTMENT ISSUE. ONE OF THE HIGHLIGHTS OF THE LOBDELL COLLECTION AND THE FIELD OF OFFICIAL ISSUES.

The census by Alan C. Campbell ("High Value Official Stamps on Cover", *Chronicle* No. 188, Nov. 2000, pp. 287-299) lists three 90c War Dept. covers. This is the only recorded full cover. The other two are package labels, including the example in the following lot, and another similar example.

Ex Steinmetz, Hughes and Duckworth (acquired by Dr. Lobdell in the 1963 sale of the Duckworth collection) E. 15,000-20,000

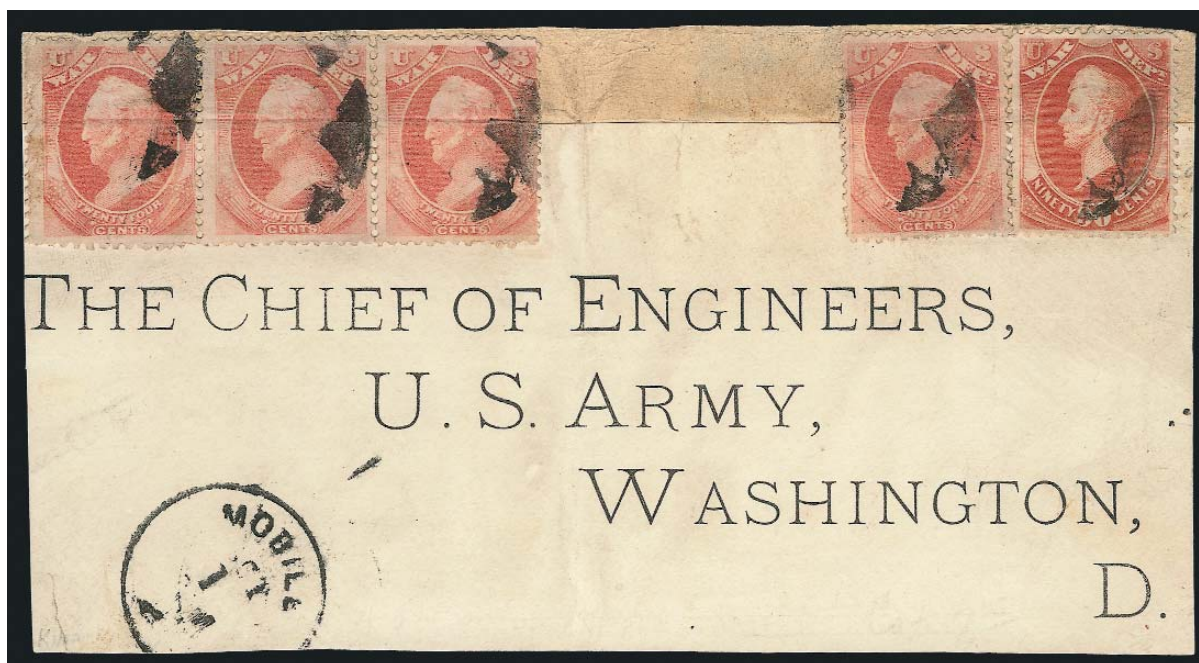

5526

5526

90c War (O93). Used with **horizontal strip of three and single of 24c War Dept. (O91)**, cancelled by quartered corks, "Mobile Ala. Oct. 1?" circular datestamp on printed label which was affixed to a large package wrapper, printed address to Chief of Engineers of the U.S. Army in Washington D.C., stamps affected by horizontal fold where wrapper and label meet, few other flaws to 24c stamps

FINE APPEARANCE. A RARE PARCEL LABEL BEARING THE 90-CENT WAR DEPARTMENT ISSUE, USED WITH FOUR COPIES OF THE 24-CENT WAR DEPARTMENT. A SPECTACULAR FRANKING.

The census by Alan C. Campbell ("High Value Official Stamps on Cover", *Chronicle* No. 188, Nov. 2000, pp. 287-299) lists three 90c War Dept. covers. The only recorded full cover is offered in lot 5525. The other two are package labels, including the example offered here and another similar label.

Ex Knapp, Waud and Martovits E. 3,000-4,000



5527

- 5527 **1c, 2c, 6c, 12c War, Soft Paper (O114, O116, O117, O119).** Tied by bold strikes of "Pittsburgh Pa. 1" double oval and "Pittsburgh, Pa. Apr. 24 330 PM 84" duplex date-stamp and grid on "Allegheny Arsenal, Pittsburgh Pa." large-size imprint cover to former Governor A. I. Boreman in Parkersburg, West Virginia, docketing at left and receiving datestamp on back, cover edge wear and tears slightly affecting 12c stamp at top. Fine appearance, an extremely rare and very impressive four-denomination War Dept. Soft Paper franking, Arthur Inghram Boreman served as the first Governor of West Virginia 1863-69, as well as a United States Senator 1869-75..... E. 1,000-1,500

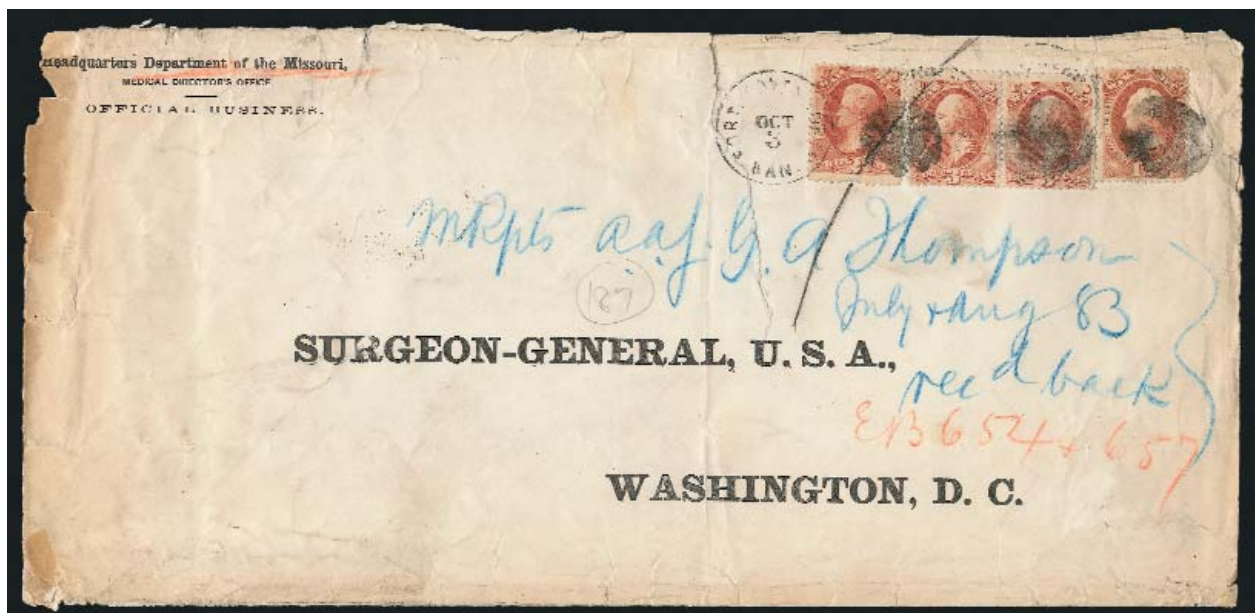

5528

- 5528 **2c, 3c, 12c War, Soft Paper (O115, O116, O119).** Horizontal pair of 3c, singles of other two, tied by "Fort Leavenworth Kan. Oct. 3" duplex cancels and crayon stroke to large-size "Headquarters Department of the Missouri, Medical Director's Office" imprint cover to the Surgeon-General in Washington, Washington D.C. and Surgeon General's Office receiving datestamps on back, cover a bit tattered and stamps with faults, still a rare multiple denomination franking of the War Dept. Soft Paper stamps..... E. 750-1,000



5529

- 5529 ☒ **6c War, Soft Paper (O117).** Tied by bold "Washington D.C. Oct. 30 1882 5 PM" duplex datestamp and "6" three-ring target cancel on "Office of the Chief Signal Officer, Washington" imprint cover to **Vienna, Austria**, Vienna receiving backstamp, Very Fine and choice, a rare cover overpaying the 5c U.P.U. rate, though official stamps were not valid for international mail after April 1, 1879, fewer than five official covers to Austria are recorded, ex Ainsworth..... E. 1,500-2,000

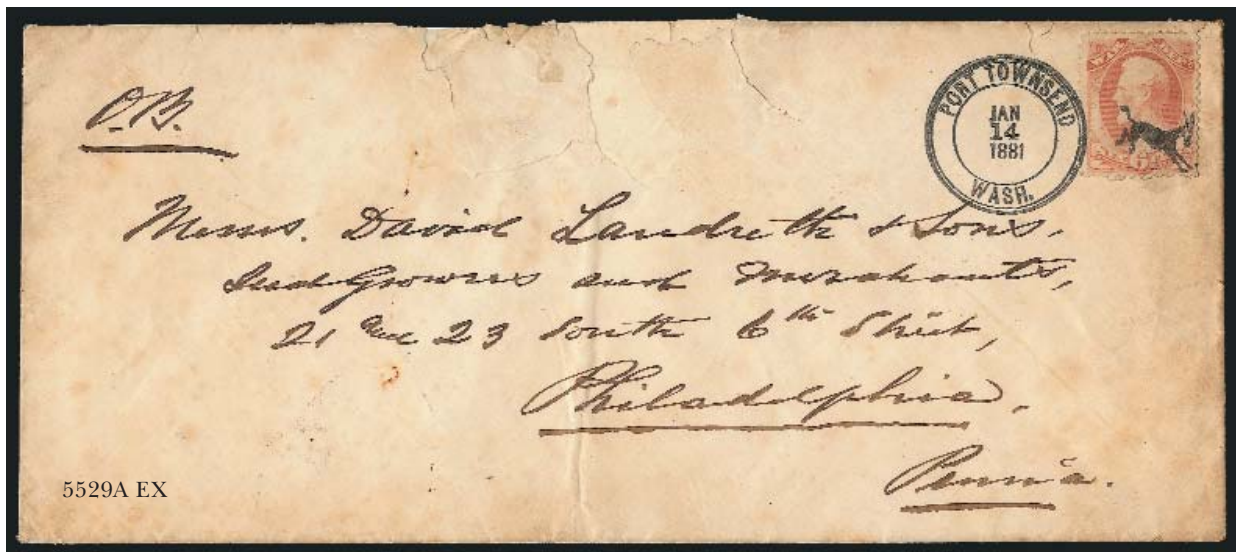

5529A EX

- 5529A ☒ **2c, 6c War, Soft Paper (O115, O117).** Two large-size covers, 2c with "Medical Department Of The Army Official Business" imprint, stamp tied by Ty. II (thinner letters and serifs "Wash") "Port Townsend, Wash. Oct. 4, 1883" **Kicking Mule** duplex cancel, addressed to the Surgeon General U.S. Army in Washington, D.C., official purple receiving oval at left, 6c tied by perfect bold Ty. I (thicker letters, "Wash" without serifs) "Port Townsend Wash. Jan. 14, 1881" **Kicking Mule** duplex cancel, ms. "O.B.", addressed to "Seed Growers and Merchants" in Philadelphia, some cover aging, few tears and piece added at top, 2c normal aging for a cover of this size and age, very presentable appearance, **these two covers represent two of the three known franked Departmental covers with Kicking Mule cancels**, rare lot(Photo Ex) E. 1,000-1,500
- 5530 ☒ **Balance of Lobdell Collection of War Department Covers.** More than 100 covers, 1c-6c denominations, wide range of usages with several territorials incl. two from Vancouver Barracks, fort cancels, 2c local letter rates, penalty covers, variety of War Dept. imprints, condition a bit mixed but many nicer covers included, rarely seen in this quantity..... E. 3,000-4,000
- 5531 ☒ **Balance of Lobdell Collection of Officials on Cover.** Approx. 55 covers, mostly Interior and Treasury, also some War Dept. stampless and Post Office Dept., nice group of Interior incl. several 6c values, few 3c Treasury, 90c War Dept. not genuine, very mixed condition and some covers are fronts only E. 1,000-1,500

FORT CANCELLATIONS



- 5532 ☒ **Fort Bennett. Dakota. Oct. 1, 1883.** Duplex double-line datestamp and duplex Star cancel ties vertical pair of 3c War, Soft Paper (O116) on large-size yellow cover with "Official Business/Medical Department" imprint, printed address of the Surgeon General, U.S. Army, Washington, D.C., purple receiving oval at left, Very Fine E. 400-500
- 5533 ☒ **Fort Custer Mont. Sep. 2, 1883.** Partly readable strike with large unframed grid cancels tying 1c, 3c War, Soft Paper (O114, O116) on large "Medical Department Of The Army Official Business" imprint cover to Surgeon General, Washington D.C., 3c natural s.e. and small edge fault, some cover edge faults, still attractive and scarce, ex Ackerman..... E. 300-400
- 5534 ☒ **Fort Leavenworth Kan. Aug. 9.** Circular datestamp with circular cork cancelling 3c War (O85) on large-size "War Department, Headquarters Department of the Missouri" imprint cover with penalty clause, printed 'Army and Navy Journal' address, couple light cover file folds, Very Fine E. 300-400



- 5535 ☒ **Camp Robinson Neb. Oct. 3 1877.** Blue circular datestamp, mostly complete strike, 3c War (O85) tied by cork cancel on small cover to a young lady in Scotia Neb., small toned spot at bottom of cover, otherwise Very Fine, almost surely an unauthorized use of a War Department stamp on civilian mail..... E. 300-400
- 5536 ☒ **Fort Sill, Ind. Tery. Jul. 8 1882.** Clearly struck circular datestamp, 6c War, Soft Paper (O117), tied by Maltese cross on large-size cover to Eugene Kansas, ms. "OB" at top left, light straightline "Advertised" at bottom left, light "Unclaimed" handstamp at top center, outgoing and return backstamp transits incl. "Dead Letter Office" Sep. 13 datestamp, small cover tear and toning spot, otherwise Very Fine, scarce, ex Knapp..... E. 300-400
- 5537 ☒ **Fort Snelling. Minn. Jan. 23 1882.** Beautiful strike of circular datestamp, 3c War, Soft Paper (O116) tied by target cancel on cover to a Captain in Helena, Montana Territory, Very Fine..... E. 400-500
- 5538 ☒ **Fort Wingate N. Mex. Nov. 17, 1877.** Well-struck Ty. 2 circular datestamp, matching cork cancels on 1c, 2c War (O83, O84), used on legal-size cover to Santa Fe N.M., some slight wear incl. 2c stamp faulty at right, Very Fine and attractive E. 500-750
- 5539 **War Department, Fort Cancellations.** Approximately 150 used stamps representing 40 different Forts, some pairs or strips and one block of four, mostly 1c-3c values but does incl. at least one each 6c and 10c-90c, excellent study showing different letter type styles, generally clear to bold readable strikes, one of the most extensive Fort cancellation lots we have ever handled, no doubt some are rare.....*Not illustrated* E. 5,000-7,500
- 5540 **War Department, Territorial Use.** Four large-size covers and 14 used off-cover stamps, covers incl. 3c and 6c tied by Santa Fe N.M. quartered cork duplex (post office for Fort Marcy), 2c and 6c tied by Salt Lake City Utah Terr. oval grid duplex (post office for Fort Douglas), 6c tied by Boise City Idaho target duplex (post office for Fort Boise), and two 2c tied by bold Coeur D' Alene Idaho and star duplex (the post office for Fort Coeur d' Alene), off-cover incl. Apache Pass A.T., Baggs Wy. Terr., Bismark D.T., Rock Creek Wy. Terr., Tucson A.T. (24c denomination), Cheyenne Wy. Terr., Post Townsend Wash. Terr. and West Las Animas Col. Terr., nearly all of these marking were the post offices for Camps or Forts in their vicinities, generally Fine-Very Fine, scarce lot...*Not illustrated* E. 1,500-2,000

WAR DEPARTMENT SPECIMENS

- 5541 S **1c-90c War, "Specimen" Overprints (O83S-O93S).** Without gum as issued, rich colors with some interesting shade variety, mix of centering, perfs mostly clear, couple small flaws but several of the key values are sound

FINE APPEARING AND SCARCE COMPLETE SET OF THE WAR DEPARTMENT "SPECIMEN" SPECIAL PRINTINGS.

The Official stamps were included in the Special Printings that were on sale at the 1876 Centennial Exposition and from the 3rd Assistant Postmaster General. However, in order to prevent use by the public they were overprinted "Specimen." This made them relatively unpopular and for the 3c, 6c, 10c, 12c, 15c, 24c, 30c and 90c values it is estimated that only slightly more than 100 of each were sold.....

.....(Photo Ex) 11,580.00



5541EX

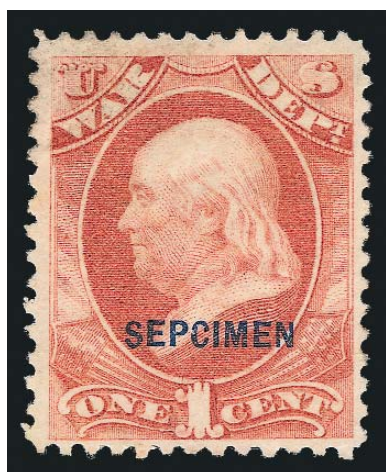

5542

- 5542 S **1c War, "Specimen" Error (O83Sa).** Without gum as issued, bright color and unusually choice centering, light corner crease at top left, appears Very Fine, with 2010 P.F. certificate..... 1,600.00



5543

- 5543 S **1c War, "Specimen" Ovpt. (O83S).** Horizontal block of 24 with left selvage, without gum as issued, bright color, minor separation, Fine-Very Fine, beautiful showpiece, ex Sheriff 1,740.00

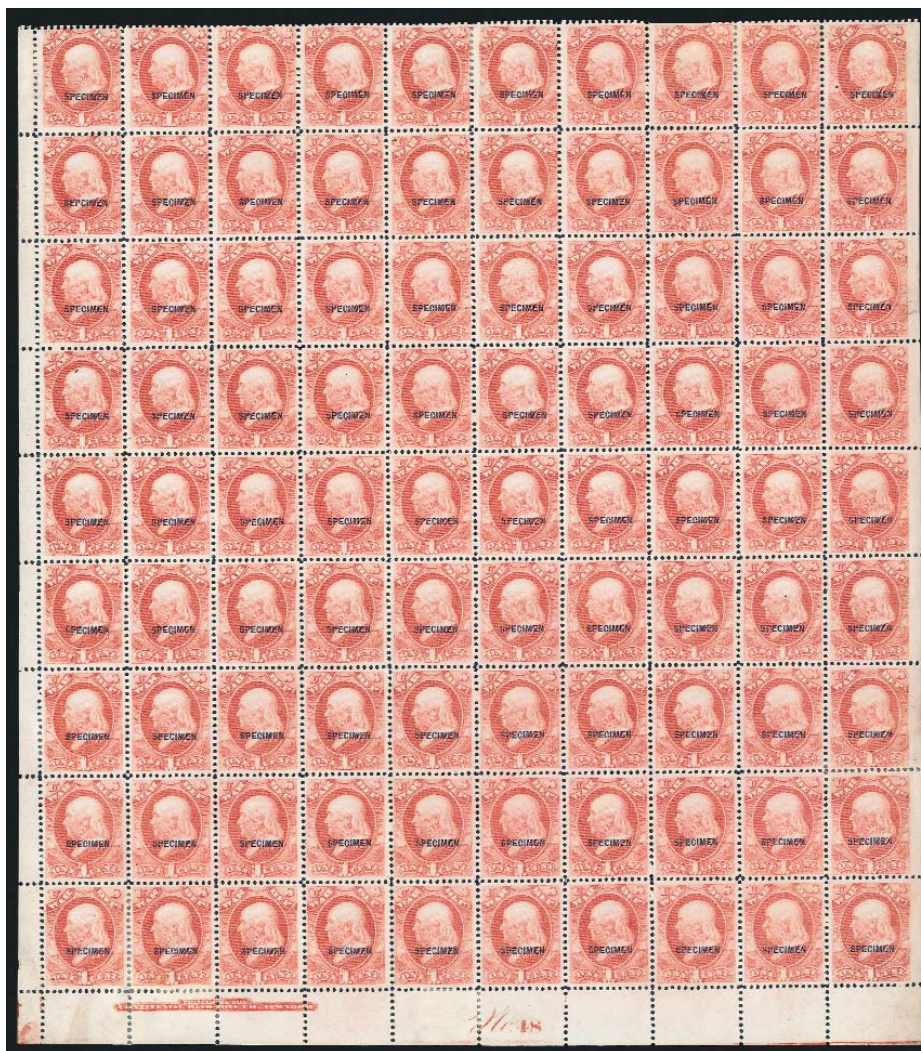

5544

5544 S 1c War, Specimen Ovpt. (O83S). Block of 90, lacking the top row to be complete sheet, imprint and plate no. 48 at bottom, Position 21 of the pane with "SEPCIMEN" overprint, without gum as issued, bright color, choice centering, few reinforced perf separations, few small flaws incl. one stamp at right sealed tear, Very Fine appearance, a scarce and desirable multiple, Scott Retail as 19 blocks of four, 13 singles and the error... 9,115.00



5544 detail Pos. 21



5545

5545 S 2c War, "Sepcimen" Error (O84Sa). Without gum as issued, rich color, reperfed at left, appears Fine, with 2010 P.F. certificate..... 2,000.00

- 5546  **2c War, "Specimen" Error (O84Sa).** Position 5 in a block of eight from the right pane of 100, with split arrow & part imprint at top, without gum as issued, rich color, error with wide margins to just touching at top, crease thru bottom pair of block well away from the error and of little consequence

AN EXTREMELY RARE PART IMPRINT BLOCK OF EIGHT OF THE 2-CENT WAR ISSUE WITH THE "SEPCIMEN" OVERPRINT ERROR.

As far as we know, the "Specimen" overprint error only comes from Position 21, the lefthand stamp in the third row of the pane. The 2c and 3c War Department stamps were printed from plates with two panes of 100 subjects, side by side. A straight edge is therefore possible if the error stamp comes from the right pane of 100, as with the example here. The other War Department values were printed from plates of 100 subjects and are perforated at the left edge. A footnote to the Official "Specimen" overprints in the Scott Catalog states "Blocks of four or larger with the 'Specimen' error are rare and worth much more than the value of the individual stamps."

Ex Sheriff. Scott Retail as single error \$2,000.00..... E. 2,000-3,000



5546



5547

- 5547  **2c War, Specimen Ovpt. (O84S).** Block of 40 with bottom imprint and plate no. 35 selvage, natural s.e. with part arrow at left, without gum as issued, bright color, choice centering, few perf separations sensibly reinforced, one stamp at top natural inclusion, bottom left stamp tiny corner crease, scissors-separated with intact perfs at right, Extremely Fine appearance, a rare large multiple, Scott Retail as six blocks of four, plate block of twelve and four singles..... 17,900.00



5548

5548 S **3c War, "Sepcimen" Error (O85Sa).** Without gum as issued, soft pastel color on fresh paper, centered a bit left but perfs clear, completely sound

FINE. AN EXTREMELY RARE EXAMPLE OF THE 3-CENT WAR DEPARTMENT ISSUE WITH THE "SEPCIMEN" OVERPRINT ERROR.

From the "Framingham Find" and ex Sheriff. With 2010 P.F. certificate 11,000.00

5549 S **7c War, "Sepcimen" Error (O87Sa).** Without gum as issued, rich color, three wide margins, in at top, light horizontal crease and few ink stained perfs at top

VERY GOOD APPEARING AND RARE EXAMPLE OF THE 7-CENT WAR DEPARTMENT ISSUE WITH THE "SEPCIMEN" OVERPRINT ERROR.

From the "Framingham Find". With 2010 P.F. certificate ..
..... 10,000.00



5549



5550

5550 田 **7c War, Specimen Ovpt. (O87S).** Block of ten, without gum as issued, radiant color, fresh and Fine, a scarce multiple, Scott Retail as two blocks of four and two singles. 6,350.00

- 5551 S **10c War, "Sepcimen" Error (O88Sa).** Without gum as issued, attractive soft color, wide margins at top and sides, close to barely touching at bottom, slightly shorter perf at left

FINE. AN ATTRACTIVE AND EXTREMELY RARE EXAMPLE OF THE 10-CENT WAR DEPARTMENT ISSUE WITH THE "SEPCIMEN" OVERPRINT ERROR. THIS IS THE ONLY EXAMPLE WE FOUND IN A REVIEW OF AUCTION CATALOGS AND POWER SEARCH.

From the "Framingham Find". With 2010 P.F. certificate....
..... 13,500.00



5551



5552

- 5552 S **12c War, "Sepcimen" Error (O89Sa).** Without gum as issued, deep rich color, margins wide to clear at right, toned spot on back does not show through on front

FINE AND EXTREMELY RARE THIS IS THE ONLY RECORDED EXAMPLE OF THE 12-CENT WAR DEPARTMENT ISSUE WITH THE "SEPCIMEN" OVERPRINT ERROR.

From the "Framingham Find". With 2010 P.F. certificate....
..... 13,500.00

- 5553 S **15c War, "Sepcimen" Error (O90Sa).** Without gum as issued, soft shade, choice centering, pulled perf at left

VERY FINE APPEARANCE. AN EXCEPTIONALLY RARE EXAMPLE OF THE 15-CENT WAR DEPARTMENT ISSUE WITH THE "SEPCIMEN" OVERPRINT ERROR. THIS IS THE ONLY RECORDED EXAMPLE.

From the "Framingham Find". With 2010 P.F. certificate ...
..... 13,500.00

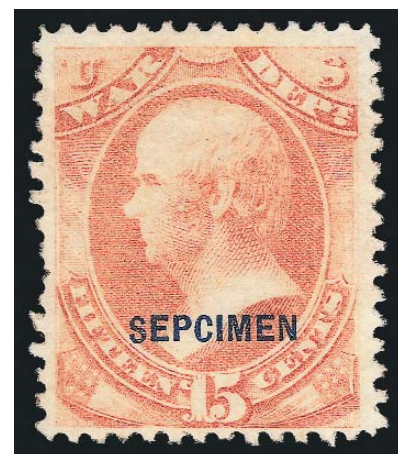

5553



5554

5554 S **24c War, "Sepcimen" Error (O91Sa).** Without gum as issued, rich color, clear margins, slightly pulled perf at left and couple small tears at lower left and bottom

FINE APPEARING EXAMPLE OF THE 24-CENT WAR DEPARTMENT ISSUE WITH THE "SEPCIMEN" OVERPRINT ERROR. A GREAT HIGH VALUE OFFICIAL RARITY.

From the "Framingham Find". With 2010 P.F. certificate mentioning the small tears but not the pulled perf 13,500.00

5555 S **30c War, "Sepcimen" Error (O92Sa).** Without gum as issued, rich color, centered to lower right, pulled perf at upper left and short perf at lower left

FINE APPEARING AND RARE EXAMPLE OF THE 30-CENT WAR DEPARTMENT ISSUE WITH THE "SEPCIMEN" OVERPRINT ERROR.

From the "Framingham Find". With 2010 P.F. certificate
..... 13,500.00



5555



5556

5556 S **90c War, "Sepcimen" Error (O93Sa).** Without gum as issued, light color which the P.F. calls slightly faded, nice centering for this difficult issue

FINE APPEARING AND EXTREMELY RARE EXAMPLE OF THE 90-CENT WAR DEPARTMENT ISSUE WITH THE "SEPCIMEN" OVERPRINT ERROR.

From the "Framingham Find". With 2010 P.F. certificate
..... 13,500.00

WAR DEPARTMENT POSTAL STATIONERY

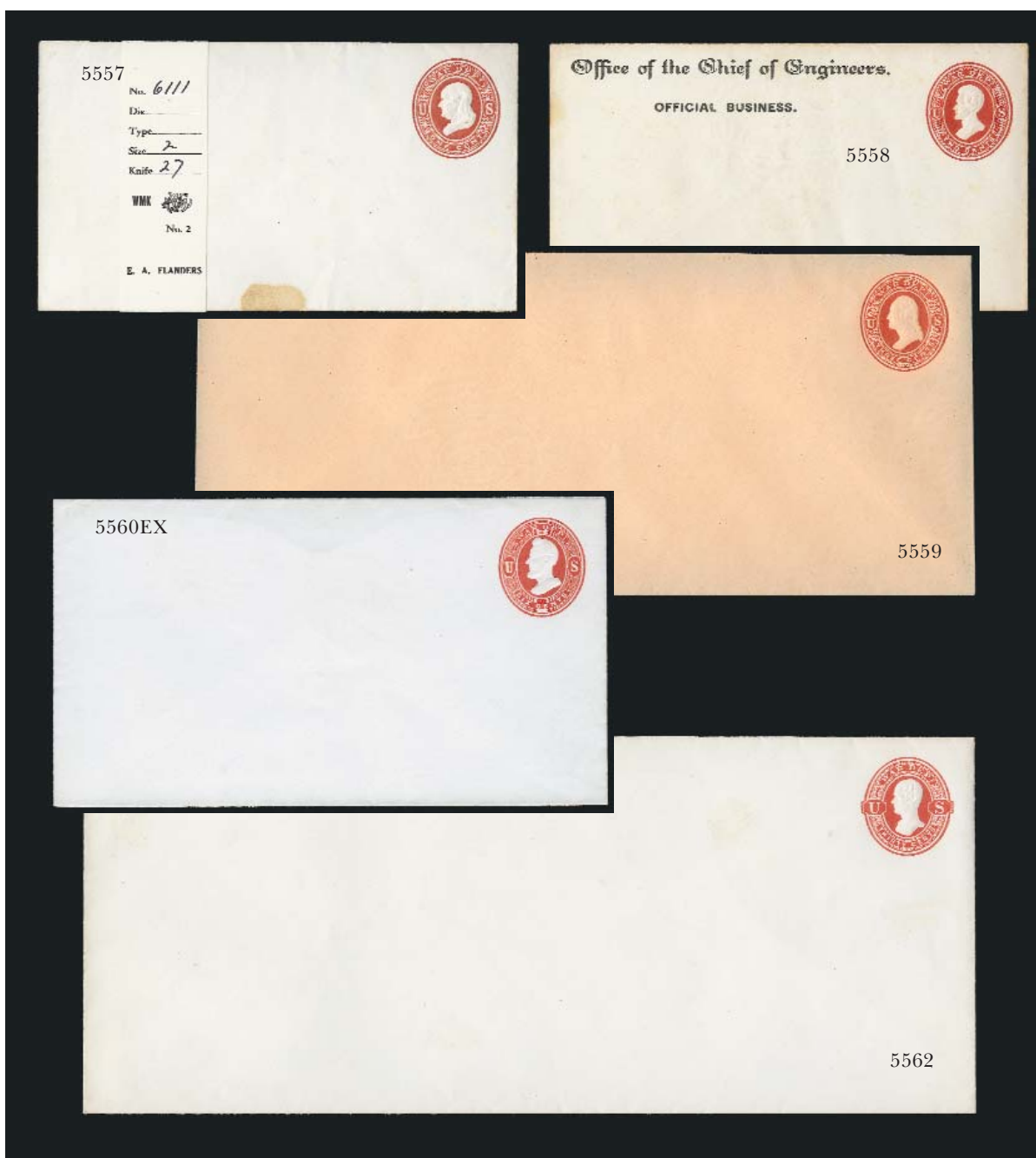

- 5557 ☒ **1c Dark Red on White, Entire (UO18).** Unused, size 2, knife 27, small stain spot at extreme bottom center, otherwise Very Fine, ex Todd, will yield huge full corner that catalogs \$700.00..... 1,200.00
- 5558 ☒ **2c Dark Red on White, Entire (UO19).** Unused, size 2, knife 27, "Office of the Chief of Engineers. Official Business" two-line imprint at top, Very Fine, ex Stone 2,250.00
- 5559 ☒ **3c Dark Red on Cream, Entire (UO22).** Unused, size 7, knife 34, Very Fine... 1,200.00
- 5560 ☒ **6c Dark Red on White, Entire (UO23).** Unused, three different, sizes 5, 7 and 8, knives 32, 34 and 36, Very Fine, all ex Todd.....**(Photo Ex)** 1,500.00
- 5561 ☒ **6c Dark Red on White, Entire (UO23).** Unused, two different, sizes 5 and 8, knives 32 and 36, Very Fine 1,000.00
- 5562 ☒ **30c Dark Red on White, Entire (UO29).** Unused, size 8, knife 36, Very Fine 725.00



- 5563 ☒ **2c Vermilion on White, Entire, "Specimen" Ovpt. (UO32S).** Size 2, knife 27, Very Fine, Scott Retail as unused cut square, normal entire without "Specimen" catalogs \$25,000.00 500.00
- 5564 ☒ **3c-30c Vermilion on White, Entire, "Specimen" Ovpts. (UO34S, UO37S, UO39S-UO43S).** 3c-15c size 7, 24c and 30c size 8, Very Fine lot, Scott Retail as unused cut squares.....*Not illustrated* 1,975.00
- 5565 ☒ **6c Vermilion on Cream, Entire, "Specimen" Ovpt. (UO38S).** Watermark 2, size 7, knife 34, Very Fine, Scott Retail as unused cut square, normal unused entire without "Specimen" catalogs \$27,500.00, once thought to have not been issued as entire 575.00
- 5566 ☒ **6c Vermilion on Cream, Entire, "Specimen" Ovpt. (UO38S).** Watermark 2, size 7, knife 34, Very Fine, Scott Retail as unused cut square, normal unused entire without "Specimen" catalogs \$27,500.00, once thought to have not been issued as entire*Not illustrated* 575.00
- 5567 ☒ **10c Vermilion on White, Entire (UO39).** Unused, watermark 2, size 7, knife 34, Very Fine, ex Barkhausen and Lilly..... 700.00



5568

5568 **South Hanson Mass. Locomotive.** Perfect strike of this fancy cancel on 3c Red on Blue War Dept. cut square (UO54), 60 x 52mm, with half of "South Hanson Mass. Apr. 1" circular datestamp at left

EXTREMELY FINE EXAMPLE OF THIS MAJOR CANCELLATION RARITY. ONLY THREE COMPLETE STRIKES OF THIS MARKING ARE KNOWN. ONE OF THE MOST ELABORATE FANCY CANCELLATIONS WE HAVE EVER ENCOUNTERED.

Only one is known on a full cover (also a 3c War Dept. entire). Only the cover and this example shows the town datestamp. Acquired by Dr. Lobdell in our Sale 742 (May 12, 1992) and offered to the market for the first time in 18 years. E. 5,000-7,500



5569

5569 FC **3c Red on Blue, Cut Square (UO54).** 47 x 47mm, with perfect bold strike of **Rooster** fancy cancel, Extremely Fine and rare..... E. 1,000-1,500

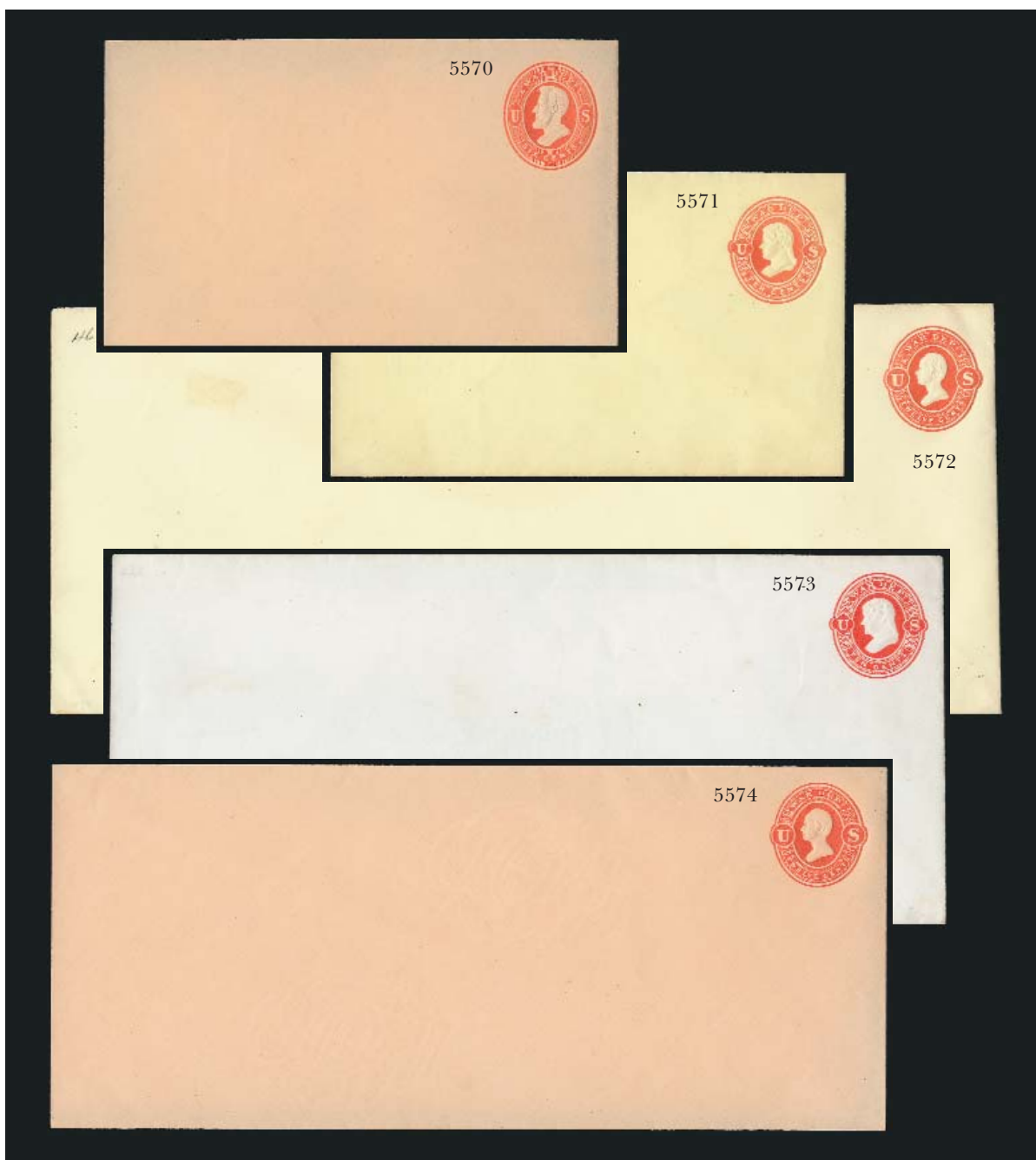

- 5570 ☒ **6c Red on Cream, Entire (UO58).** Unused, marvelously fresh, Extremely Fine, ex Barkhausen, Ainsworth..... 575.00
- 5571 ☒ **10c Red on Amber, Entire (UO60).** Unused, watermark 2, size 3, knife 41, Very Fine, ex Stone 1,650.00
- 5572 ☒ **12c Red on Amber, Entire (UO62).** Unused, watermark 2, size 8, knife 36, Very Fine 950.00
- 5573 ☒ **12c Red on Amber, Entire (UO62).** Unused, watermark 2, size 7, knife 34, Very Fine 950.00
- 5574 ☒ **12c Red on Cream, Entire (UO63).** Unused, watermark 2, size 7, knife 34, Very Fine..... 950.00
- 5575 ☒ **15c Red on White, Amber, Entire (UO64-UO65).** Unused, sizes 7 and 8 respectively, former in the **dark red color**, similar to the Reay Issue color (UPSS WD127a), also incl. No. UO27 unused size 7 entire with usual Signal Officer printed address, no. UO65 small scuff in far bottom right corner, otherwise Very Fine.....*Not illustrated* 1,710.00

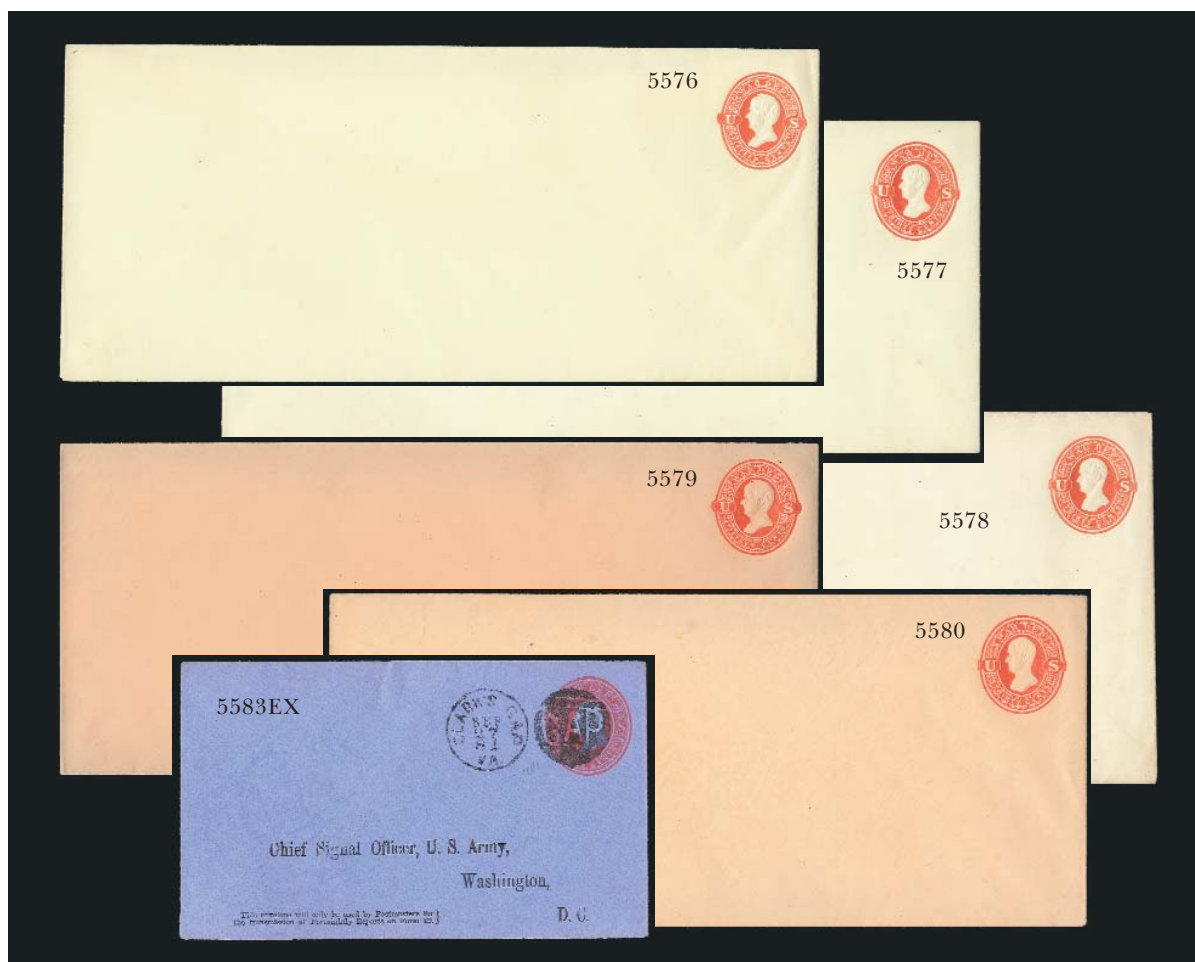

- 5576 ☒ **15c Red on Amber, Entire (UO65).** Unused, watermark 2, size 7, knife 34, Very Fine 1,200.00
- 5577 ☒ **15c Red on Cream, Entire (UO66).** Unused, watermark 2, size 7, knife 51, Very Fine..... 1,000.00
- 5578 ☒ **30c Red on Amber, Entire (UO68).** Unused, watermark 2, size 8, knife 36, Very Fine 2,500.00
- 5579 ☒ **30c Red on Amber, Entire (UO68).** Unused, watermark 2, size 7, knife 34, Very Fine, ex Todd 2,500.00
- 5580 ☒ **30c Red on Cream, Entire (UO69).** Unused, watermark 2, size 7, knife 51, Very Fine, ex Stone, **only 75 believed issued** 1,350.00
- 5581 ☒ **War Department Reay and Plimpton Entires.** Balance of collection, nearly 100 in Elbe "Jefferson" album, all identified by watermark, size and knife, some with "Specimen" Ovpt., some duplication, many with Scott Retail between \$100.00 to \$300.00 each with one at \$700.00 (No. UO43, light soiling), virtually all Fine-Very Fine, a few from "name" collections, also incl. another Jefferson album with about 40 used entires, virtually all 3c Plimptons on various color papers, some fancy cancels, etc. *..Not illustrated* E. 2,000-3,000
- 5582 ☒ **War Department Postal Stationery.** More than 150 entires and a handful of cut squares, two 3c entires from Headquarters of William Tecumseh Sherman, one addressed by Sherman to his wife and another addressed by his wife to his son, bulk of the collection consists of a vast range of Signal Officer usages, incl. one each **from Canada and Belgium** bearing stamps from those countries, territorial usages with a 15c Dark Red on White (UO27), Nos. UO51 and UO55 with A.P.S. certificates as earliest documented uses, railroad postmarks, postmaster and county postmarks, transition to penalty envelopes, late uses, etc., overall condition Fine-Very Fine, with much useful material.....*Not illustrated* E. 2,000-3,000
- 5583 FC **War Dept. Fancy Cancels.** Eleven entires and 17 cut squares, three cut squares 6c denomination, others 3c, wonderful range of fancy cancels including positive and negative Letters, Pinwheels, Numeral "5", Negative "GAP", "77", Stars in Circles, Colored Stars, "U.S.", Masonic, Skull & Bones, Letters, most strikes beautifully clear, Very Fine and Choice, a desirable group.....**(Photo Ex)** E. 1,000-1,500

OFFICIAL ISSUES



5584

- 5584 ☒ **2c Agriculture (O2).** Horizontal pair, rich color, tied by corks, "Washington D.C. Mar. 28" circular datestamp on Official Business cover to "Hon. J. A. McMahon, U.S. House of Rep's.", right stamp two pulled perfs at right, cover with light soiling

VERY FINE APPEARANCE. THE ONLY RECORDED PAIR OF THE 2-CENT AGRICULTURE ON A FULL COVER.

Ex Markovits. With 2008 P.F. certificate E. 4,000-5,000

- 5585 **Agriculture Department Cancellation Collection (Nos. O1-O9, O95).** Outstanding mounted exhibition collection of 283 used stamps, incl. two complete used sets plus two 3c Soft Papers, cancels with Crossroads, Geometrics, Colored with reds and violets, cities incl. New York, Chicago, New Haven and Oakland Cal (1945 yeardate), better fancy cancels with Letters, "US", Stars, Radial Designs, Targets, Bullseyes, Bars, Grids, Skull & Bones, "POD", "OK", "Paid" and Maltese Crosses, mostly Fine-Very Fine, a wonderful and valuable holding and ideal for a Departmental Issues specialist..... E. 5,000-7,500



5586

- 5586 ☒ **24c Interior (O22).** Few tiny perf flaws, tied by quartered cork cancel, "Washington D.C. (Nov?) 10, 5PM" circular datestamp on legal-size "U.S. Patent Office, Official Business, Chief Clerk" imprint cover to Boston, cover repaired at right where irregularly opened, cover edge tears and creases, still presentable

ONE OF EIGHT RECORDED 24-CENT INTERIOR DEPARTMENT COVERS IN THE CAMPBELL CENSUS.

This cover is No. 8 in the Campbell census (*Chronicle* No. 188, November 2000). Ex Hughes and Starnes. With 2007 P.F. certificate E. 1,500-2,000



5587



5588



5589

- 5587 ☒ **2c Justice (O26).** Tied by quartered cork cancel, no datestamp, on legal-size cover to court clerk in Clarksburgh West Va., magenta “**Department of Justice Blanks**” imprint cover with Acting Chief Clerk’s signed statement that no written matter was enclosed, thus the 2c printed matter double rate, rough opening at right and minor stamp faults, very scarce, only nine 2c Justice covers are reported by Lockyear (<http://www.franadams.com/synopsis/dojsynop.pdf>), the Lockyear sale catalogue (Bennett) stated that his cover was the only printed-matter rate, so the cover offered here becomes the second recorded printed-matter rate (and possibly a tenth 2c Justice cover), ex Starnes E. 300-400
- 5588 ☒ **12c Justice (O30).** Cancelled by circular cork, faint Washington D.C. circular datestamp on legal-size cover to Nathan Goff, U.S. Attorney in Clarksburgh West Va., “Office of the Solicitor of the Treasury, Official Business” imprint, reduced at right, soiling around stamp and not tied, but probably a genuine 12c Justice usage based on the correspondence, ex Starnes E. 200-300
- 5589 ☒ **6c, 15c Treasury (O75, O79).** 15c has a large pre-use tear, tied by segmented cork cancels, “Plattsburgh N.Y. Mar. 21” circular datestamp on legal-size “Custom House, Plattsburgh, N.Y., Collector’s Office, Official Business” imprint cover to Jay N.Y., crease, tear at bottom and stain and lower left, still very presentable, scarce Treasury Department combination, ex Starnes E. 300-400

END OF SESSION THREE



5590



5593



5592



5595



5591



5594



5596



5597



5598



5599



5600

SESSION FOUR (LOTS 5590-5691)
FRIDAY, DECEMBER 17, 2010, AT 10:30 A.M.

FOREIGN COUNTRIES (EXCLUDING FRANCE)

- 5590 ★ **AFGHANISTAN, 1875, Dated "1292", 1sa Black (15).** Pos. 6, unused, without gum as issued, large margins, fresh and Extremely Fine, with 1987 R.P.S. certificate..... 325.00
- 5591 ☒ **AFGHANISTAN, 1879 Stampless Soldier's Cover.** To Detroit, Michigan, with Sukkut, Quetta, New York and Detroit backstamps, red London 1879 transit, the cover has been opened and back and front have been rejoined, some wear, still Fine, scarce soldier's concessionary rate cover from the Second Afghan War..... E. 300-400
- 5592 ★ **AUSTRALIA, 1913, £1 Kangaroo (14; SG 15).** Exceptionally well-centered, fresh and bright, trivial h.r., Very Fine and choice..... 3,250.00
- 5593 ★★田 **AUSTRALIA, 1916, 1sh Kangaroo, Watermarked Sideways (51 var; SG 40ba).** Mint N.H. block of nine with top left sheet corner selvage, mild gum toning, otherwise Fine-Very Fine, Gibbons value..... £ 540.00
- 5594 ☒ **AUSTRALIA, Clipper Ships.** Five covers, each endorsed to travel via a different ship, including "*pr. Anglesey Jan. 19, 1856*", "*p James Baines*", "*pr Black Susan*", "*Per Champion of the Seas*" and "*p Dover Castle*", each franked with Victoria 6p, couple small flaws, Very Fine appearing group, ex Risvold(Photo Ex) E. 750-1,000
- 5595 **AUSTRIA, 1854, 9kr Blue, Ty. IIIb, Machine Paper (5e).** Large even margins, bold strike of blue "**Lussin(piccolo)**" circular datestamp, small thin spot, Very Fine, exceedingly scarce cancel struck in blue..... E. 100-150
- 5596 ☒ **AUSTRIA, 1850, 9kr Blue, Ty. II (9).** Large margins to clear, tied by "Trieste 23/4" double-circle datestamp on 1851 folded letter to **Naples, Italy**, neat "Transito/Perlo Stato Pontificio" two-line handstamp, Venezia and receiving backstamps, Very Fine usage from Trieste to Naples..... E. 200-300
- 5597 ☒ **BELGIUM, 1861, 20c Blue, 40c Vermilion (11, 12).** Vertical strip of three of 40c, large margins to in, tied by bold strikes of "4" in grid, "Anvers 29-3 61" circular datestamp on blue folded letter to New York, red "N. York Br. Pkt. Paid 27 Apr. 9" credit datestamp, horizontal file fold well away from stamps, Very Fine, colorful usage, carried aboard the Inman Line's *Edinburgh*..... E. 300-400
- 5598 ☒ **BELGIUM, 1861, 40c Vermilion (12).** Vertical strip of three, slightly cut in and one with filing crease, used with single 20c Blue No. 11 and tied by Anvers numeral "4" in grid on March 1861 folded letter to Philadelphia, red "Boston Br. Pkt. 27 Paid", "Br. Packet" and Ostende backstamp transits, scarce..... E. 150-200
- 5599 **BELGIUM, 1915, 10c Red, Small Head, Parcel Post (Q50).** Right selvage single tied on piece of parcel receipt, Fine and very scarce..... 1,400.00
- 5600 **BELGIUM, 1915, 20c Olive Green, Large Head With Engraver's Name (Q53a).** Tied on piece of parcel receipt, Fine and scarce..... 775.00

5601



- 5601 ☒ **CANADA, 1851, 3p Orange Vermilion (1a; SG 1a).** Horizontal pair, large margins to full, tied by targets, red "Montreal JU 24, 1852" circular datestamp on light blue cover to Walpole N.H., red "Canada" in arc, faint trace of gum on face (stamps probably partly lifted to confirm identification)
VERY FINE. AN ATTRACTIVE USAGE OF A PAIR OF THE CANADA 3-PENCE ORANGE VERMILION SHADE ON A COVER TO THE UNITED STATES.
From the Miss Parkman correspondence. Ex Foxbridge. E. 2,000-3,000



- 5602 ★ **CANADA, 1903-08, 1c-50c King Edward VII (89-95; SG 173/187).** Few minor h.r., also incl. blocks of four of 1c and 5c (former Mint N.H., latter bottom pair Mint N.H.), 7c single trivial toned perf, otherwise singles and 5c block Fine-Very Fine, 1c block with huge margins, right pair Very Fine, left pair Extremely Fine Jumbos (Photo Ex) E. 400-500
- 5603 ★田 **CANADA, 3c Carmine (109).** Top "T-Z-Ottawa-No.-A 117 944 A T" plate no. block of sixteen, small selvage reinforcement, otherwise Mint N.H., imprint a bit light, Fine-Very Fine E. 200-300
- 5604 ★ **CANADA, 3c Carmine (109).** Eight different top imprint and plate no. strips of four or five, includes nos. A122, 156, 159, 160 and 162-164, virtually all stamps Mint N.H., Fine-Very Fine *Not illustrated* E. 500-750
- 5605 ★★ **CANADA, Intact Booklets.** Five intact booklets, incl. Unitrade Nos. BK9a, BK4a, BK23b, BK20a and BK20b, usual small flaws, overall Fine-Very Fine, Unitrade C\$2,970.00 *Not illustrated* E. 1,000-1,500

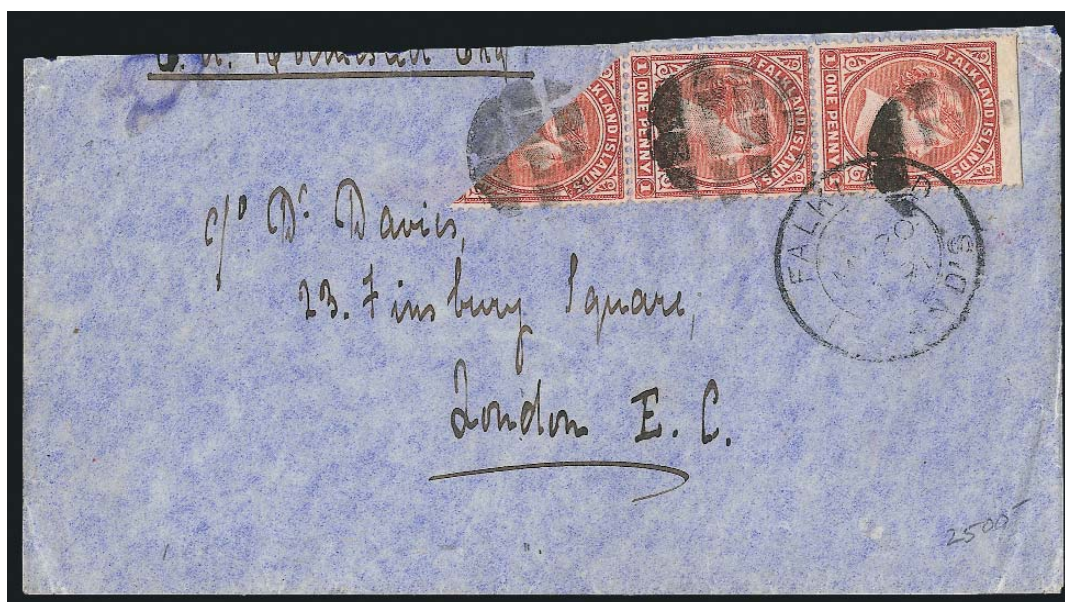

5606

- 5606 匣 **FALKLAND ISLANDS, 1886, 1p Claret, Diagonal Bisect (7b; SG 8a).** Bottom stamp in strip with two full stamps, natural s.e. at top from sheet margin, tied by segmented corks, "Falkland Islands MY 20, 1891" double-circle datestamp on blue cover to **London, England**, slightly reduced at top and missing small part of top flap, Very Fine, scarce and desirable bisect, SG £3,250 3,250.00



5607

- 5607 ☒ **FINLAND, 1856, 10k Rose, Small Pearls (2).** Three ample to huge margins, barely into oval frame at bottom, tied by boxed Wiborg cancel, repeated again to left of stamp on Aug. 5, 1859 folded letter, Fine and scarce, very attractive classic Finland cover 2,800.00



5608EX



5609EX



5610



5611

- 5608 **FINLAND, 1856-58, 5k Blue, 10k Rose, Small Pearls (1-2).** Ample to huge margins, boxed town cancels, 10k shows what appear to be laid lines on about one-half of stamp, 5k pressed crease and small repair in bottom margin, otherwise Very Fine-Extremely Fine, attractive pair of Finland's first issue with desirable town cancellations rather than the usual ms. pen "X" or "X" with town marking(Photo Ex) 4,175.00
- 5609 ★田 **FINLAND, 1893, 5k Blue, 5p Purple Brown, 1m Yellow Brown, Roulette IV, Reprints (4R, 6R, 11R).** Sheetlets of ten, original gum, virtually all Mint N.H., one 1m minor thin spot, otherwise Very Fine, lovely exhibition material, Scott Retail as ten hinged singles of each value.....(Photo Ex) 1,450.00
- 5610 ★田 **FINLAND, 1866-74, 8p Black on Green, Roulette Ty. III (7).** Block of four, original gum, top pair h.r., bottom pair Mint N.H., teeth virtually intact, top right stamp tiny trivial translucent speck, couple almost unavoidable natural gum creases of little importance, otherwise Fine, scarce multiple, with 1969 P.F. certificate, Scott Retail as four original gum hinged singles 1,300.00
- 5611 **FINLAND, 1866-74, 8p Black on Green, 40p Rose, Roulette Ty. III (7, 10).** Two of former, on piece tied by boxed 1872 Nystad cancels, teeth virtually intact, Very Fine..... 477.50



5612

- 5612 ☒ **FINLAND, 1866-74, 10p Black on Yellow, Roulette Ty. III (8).** Horizontal pair, on December 10, 1874 folded letter tied by lightly struck blue "Finska Jernvagens Post Kupe Exped.:" double circle with "35 No.5 11 12 1874" in center, another clear perfect strike to left of stamps, blue Helsingfors merchant's double oval cachet, blue boxed "ANK 11/12", right stamp few short teeth and small nick at right, otherwise Fine and, despite the perforation flaws, quite attractive, scarce cover, Scott Retail as single on cover..... 2,000.00



5613



5614



5615

- 5613 ★田 **FINLAND, 1866-74, 20p Blue on Bluish (9).** Block of four, original gum, teeth virtually intact (five slightly blunted by scissors, three others short or nibbed), otherwise Fine-Very Fine, rare multiple, with 1969 P.F. certificate, Scott Retail as four original gum singles ... 2,600.00
- 5614 ★ **FINLAND, 1866-74, 10k Black on Buff, Roulette III (13).** Original gum, h.r, beautifully centered and **all teeth intact**, Extremely Fine, ex Lilly 750.00
- 5615 **FINLAND, 1885, 20p Orange, Tête-Bêche Pair (33b).** Each with "Tavastehus 7 4 85" double-circle datestamp, perfs creased between stamps and hinge reinforced to prevent separation, otherwise Fine-Very Fine, rare printing variety, with 1980 Bo Grenstedt certificate 3,500.00



5616

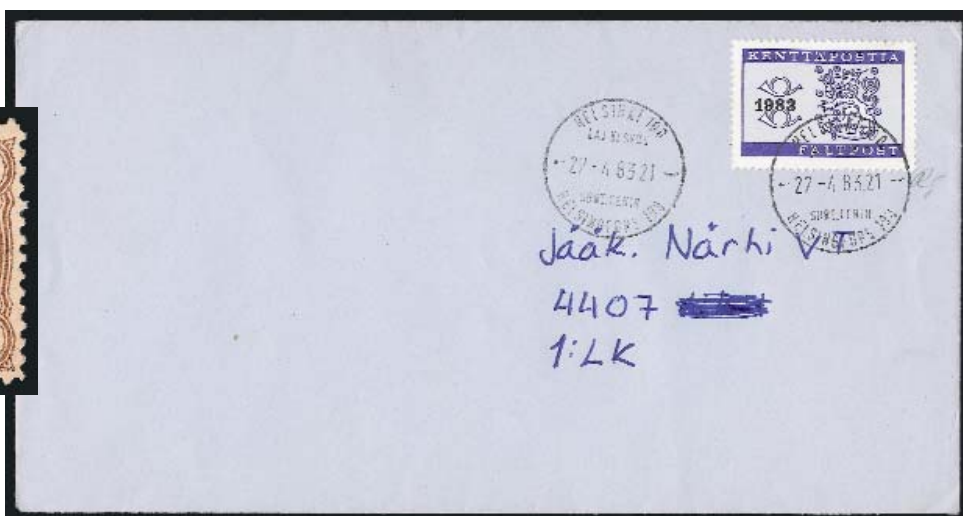

5617

- 5616 ★ **FINLAND, 10m Brown and Rose (37).** Original gum, minor h.r., fresh colors, well-centered and Extremely Fine 625.00
- 5617 ☒ **FINLAND, 1983, Violet Blue Military Stamp With "1983" Ovpt. (M8 var.).** Tied on cover by "Helsinki 100 Helsingfors 100 Lai Keskus Sort. Centr 22-4 83 21" circular datestamp, repeated again to left of stamp, "Kenttapistikonttori 5 25.-4.83" backstamp, Very Fine, this stamp was issued April 20, 1983 for use during military maneuvers April 24-30, 1983, scarce and probably undervalued, signed "Rg" in pencil and with 1984 Rolf Gummesson certificate E. 200-300



5618

- 5618 ☒ **GERMANY, 1872-74, 1/2gr Orange, 1gr Rose, 2 1/2gr on 2 1/2gr Brown (16, 17, 27).** Horizontal pairs of latter two, tied by "Goettingen 31 7 74" circular datestamp on cover to the Hon. Elisha H. Allen in **Honolulu, Sandwich Islands (Hawaii)**, endorsed "Via Bremen and New York", neat "Franco" handstamp, red New York transit, some edgewear, 1gr clipped perfs at bottom and short perf at right, still Very Fine and rare German Eagle Issue cover to Hawaii E. 1,000-1,500



- 5619 ☒ **GERMANY, 1920, 5pf-1m25pf Belgian Occupation Ovpts. (1N18-1N24).** Complete set tied on "W.T. Wilson" registered cover by Eupen Mar. 22, 1920 circular datestamps, Fine-Very Fine, scarce, the top value listed in Scott but unpriced on cover E. 150-200
- 5620 **GREAT BRITAIN, 1840, 1p Black (1; SG 2).** Plate 1a, lettered I-F, large even margins all around, bright shade, light strike of oxidized red Haddington Maltese Cross cancel, Extremely Fine, with 2010 B.P.A. certificate..... 300.00



- 5621 ☒ **GREAT BRITAIN, 1840, 1p Black (1; SG 2).** Plate 1, lettered F-A, the "F" with "arrow" pointing down at bottom and the "A" on a slight slant, ample to large margins, tied by red Maltese Cross on small envelope to Scotland, **May 10, 1840** cancel struck partly off cover, clear strike of red "MAY 11 1840" receiving backstamp, few cover creases and stamp with tiny trivial corner crease at top right

VERY FINE APPEARANCE. A RARE EXAMPLE OF THE PENNY BLACK USED ON THE FIRST SUNDAY AFTER IT WAS ISSUED.

The first official day of issue, May 6, was a Wednesday. Covers used on the first Sunday are scarce, because very few post offices were open. With 2010 R.P.S. certificate..... E. 3,000-4,000

- 5622 ☒ **GREAT BRITAIN, 1873, 1sh Deep Green, Plate 9 (64a; SG 150).** Tied by "Southampton JU 28 74" duplex on Allen correspondence cover to **Honolulu, Hawaiian Islands**, red crayon "6" credit, with original contents which includes illustrated passenger list for NGL's *Donau* sailing from New York to Bremen on June 17, 1874, cover opened roughly at right, contents with some wear, still Very Fine and scarce usage to Hawaii E. 300-400



- 5623 ★ **GREECE, 1933, 50l-50d Air Post Pictorials, Imperforate (C8 var.-C14 var.).** Horizontal or vertical pairs, lightly hinged
EXTREMELY FINE. A COLORFUL AND VERY RARE SET THAT IS SELDOM SEEN OFFERED FOR SALE.
Unlisted in Scott(Photo Ex) E. 3,000-4,000

5623EX

5624

MAURITIUS, 1848, 1p Orange-Vermilion on Yellowish Paper, Earliest Impression (3; SG 3). Position 2, margins ample to touching, sharp impression, barred intaglio numeral cancel, thin spot at left and accompanying certificate notes a bit sulphurized at lower right

APPEARS FINE. AN ATTRACTIVE AND RARE EXAMPLE OF THE MAURITIUS 1848 ONE-PENNY POST PAID EARLIEST IMPRESSION.

The first stamps of Mauritius were engraved directly onto two copper plates. The plates wore away relatively quickly, and so only a very limited number of impressions qualify as the earliest.

With 2008 B.P.A. certificate. SG £15,000..... 18,500.00



5624



5625 ★★田 **PERU, 1951, 5c-20s UPU Anniversary, Without Ovpts. (C94 var.-C102 var.).** Mint N.H. blocks of four, all with matching left fancy engraved selvages, Very Fine, scarce set..... 900.00

5625

5626



5627

5628



- 5626 ☒ **ROMAN STATES, 1852, 2b Black on Greenish White (3).** Large margins, tied by diamond grid, "Roma 9 Set. 64" double-circle datestamp on blue folded cover **originating in Naples**, sent to Rome and **forwarded** to Rieti, originating postage paid by **Italy, 1863, 10c Bluff (27)** tied by "Napoli 6 Set. 64" circular datestamps, ms. "8" crossed out, Very Fine, attractive usage..... E. 200-300
- 5627 ☒ **ROMAN STATES, 1852, 2b Black on Yellow Green, Bisect (3c).** Bottom half, affixed to top flap and tied by diamond grid, "Governo Di Montecarotto" boxed handstamp on 1856 folded letter to Rosora, straightline "Jesi" transit, Very Fine bisect usage for the local rate 375.00
- 5628 ☒ **ROMAN STATES, 1852, 4b Black on Lemon, 6b Black on Grayish Lilac (5, 7b).** Large margins, tied by diamond grids, "Roma 16 Gen. 67" double-circle datestamp on folded cover **to Marseilles, France**, various French transits incl. "Pont-De-B" entry circular datestamp, horizontal file fold well away from stamps, Very Fine E. 300-400



- 5629 ☒ **ROMAN STATES, 1852, 5b Black on Rose (6).** Horizontal strip of three and two singles, the strip with **sheet margin** at right, tied by bold strikes of "Ravenna" straightline hand-stamps with "12 Maggio" handstamp on 1862 folded letter to Venice, neat Ferrara and receiving backstamps, Very Fine and choice, an unusual franking E. 300-400
- 5630 ☒ **ROMAN STATES, 1852, 5b Black on Pale Rose (6a).** Two singles, large margins to full, tied by well-struck diamond grids, "Bologna 21 Feb. 57" double-circle datestamp on blue folded cover to Montova, receiving backstamp, Very Fine examples of this desirable shade used on an insured cover, the insured postage was supposed to be applied to the back of the cover as seen here E. 200-300
- 5631 ☒ **ROMAN STATES, 1852, 5b Black on Pale Rose (6a).** Vertical pair, large margins to just in, tied by "Roma 9 Apr. 53" double-circle datestamp on cover **originating in United States** and sent to London and then **forwarded** to Naples, red "New York 3 Mar. 19" credit circular datestamp, London transit, sent to Naples via France, Genoa and Rome where postage applied, plethora of transits, Very Fine, a very unusual usage E. 200-300
- 5632 ☒ **ROMAN STATES, 1852, 5b Black on Rose, 6b Black on Grayish Lilac (6, 7b).** Horizontal strip of three of 6b, large margins to just touched at right, tied by diamond grids, "Roma 12 Feb. 67" double-circle datestamp on cover to Passaic, New Jersey, stamps also tied by red "New York Paid Fr. Pkt. Feb. 27" circular datestamp and French transit, missing top flap, Very Fine, a rare franking, the **New York French Packet marking is very rare and is unlisted in Salles** E. 500-750
- 5633 ☒ **ROMAN STATES, 1852, 5b Rose, 6b Black on Greenish Green (6, 7).** Horizontal strip of three of 6b, large margins all around, **center stamp broken frame variety**, tied by diamond grids, "Roma 16 Mag. 67" double-circle datestamp on blue cover to **Topeka, Kansas**, various transits incl. French, minor edgewear, Very Fine, scarce usage E. 300-400



5634

- 5634 ☒ **SPAIN, 1862, 2r Green on Pinkish (60).** Two, full margins to clear, deep rich color, tied by handstamp, "Valencia Dec. 4, 1863" double-circle datestamp on pink **Battle Monument, Baltimore Patriotic** cover to Baltimore, red London transit, "N. York Am. Pkt. 21 Dec. 28" debit datestamp, expertly repaired at left

VERY FINE APPEARANCE. UNDOUBTEDLY A UNIQUE USE OF AN AMERICAN CIVIL WAR PATRIOTIC FROM SPAIN TO BALTIMORE.

Ex Matthies and Myers. With 1969 and 2004 P.F. certificates..... E. 1,500-2,000



5635



5636



5637



5638



5639

- 5635 **ZURICH, 1843, 6r Black, Vertical Red Lines (1L2).** Ty. 4, nice margins showing all or parts of three dividing lines, bold red rosette cancel, Very Fine, with 1968 P.F. certificate 1,750.00
- 5636 **GENEVA, 1847, 5c Black on Yellow Green, Large Eagle (2L3).** Pos. 94, margins all around, neat red rosette cancel, Very Fine, with 2001 Rellstab certificate 1,750.00
- 5637 **GENEVA, 1850, 5c Black & Red, Vaud (2L6).** Large to huge margins incl. bottom sheet margin, neat black diamond grid cancel, Very Fine and choice..... 1,750.00
- 5638 **BASEL, 1845, 2 1/2r Dove of Basel (3L1).** Tight margins all around, just barely touched in two places, lovely colors, red circular datestamp, small thinning, Fine appearance, signed H. Bloch and with 1957 Friedl certificate 12,500.00
- 5639 **SWITZERLAND, 1850, 2 1/2r Black & Red, Orts-Post, Frame Around Cross (1).** Three full margins with virtually complete dividing lines, clear at top, black "PP" cancel, Fine and attractive..... 1,600.00

5640



5641



5642



5643



- 5640 ☒ **SWITZERLAND, 1872, 5c Dark Brown, 50c Violet (43, 59).** Horizontal pair of each, tied by "Lausanne 16.IX.72" circular datestamps on Allen correspondence tissue cover to **Honolulu, Sandwich Islands (Hawaii)**, stamps also tied by red London transit, French transits, red crayon "6" credit, some cover flaws, still Very Fine and rare usage from Switzerland to Hawaii E. 300-400
- 5641 ☒ **SWITZERLAND, 1872, 1fr Gold (50).** Vertical pair, tied by "Lausanne 15.VIII.72" circular datestamps on Allen correspondence cover to **Honolulu, Sandwich Islands (Hawaii)**, boxed "P.D." and "P.P." handstamps, French and London transits, red crayon "6" credit, trivial edgewear, Very Fine, a rare usage from Switzerland to Hawaii..... E. 500-750
- 5642 ☒ **SWITZERLAND, 1872, 20c Orange, 1fr Gold (45, 50).** Two 1fr, tied by "Lausanne 20.VIII.72" circular datestamps, fourth strike at lower left, on Allen correspondence cover to **Honolulu, Sandwich Islands (Hawaii)**, endorsed "Via New York and San Francisco" and "Via France" at upper left, boxed "PD" handstamp, red crayon "6" credit, some slight edgewear affects stamps, still Very Fine and rare usage to Hawaii E. 500-750
- 5643 ☒ **SWITZERLAND, 1872, 1fr Gold, 10c Carmine (50, 53).** Tied by "Lausanne 2.XI.72" circular datestamp on Allen correspondence tissue cover to **Honolulu, Sandwich Islands (Hawaii)**, indistinct handstamp crossed out and with "P.P." handstamp and French and London transits, red crayon "6" credit, with original contents, some cover flaws, still Very Fine and rare usage from Switzerland to Hawaii E. 500-750



5644EX



5645

- 5644 E **SWITZERLAND, 25c Orange Rutli Perforated Plate Essay.** Also incl. nine others printed directly on soft card with simulated perforations, Very Fine lot, the 25c Orange ex Lehmann.....(Photo Ex) E. 200-300
- 5645 ☒ **WESTERN AUSTRALIA, 1854, 1p Black (1; SG 1).** Vertical pair, used with 4p Blue (3; SG 3), cancelled by 14" in barred oval, pair also tied by "Post Office, Western Australia Albany" with crown oval handstamp, on 1857 cover to Glasgow, Scotland, neat "ms. marking, London and receiving backstamps, Very Fine, attractive usage, with 1958 R.P.S. and 2010 B.P.A. certificates..... E. 1,000-1,500

GROUP LOTS BY COUNTRY

- 5646 **Belgium Collection, 1849-1990.** Many hundreds of items housed in six volumes, two stock books and a small box, collection begins with one volume of specialized 1849-65 issues with cancels, multiples, covers, shades and other varieties, volume two has quite a few plate essays and trial color proofs plus better stamps such as Nos. 137-137, 212-215 Imperfs with huge sheet margins and B45-B47, next featuring Nos. B122, B132-B145 and B152a-B153a Miniature Sheets, continues and apparently complete to 1990, one volume of Parcel Post and few Occupations, about 80 different unused Postal Stationery items, few "Specimens", some FDC's and Souvenir Folders, overall Fine-Very Fine, a very comprehensive offering with much desirable specialized material included..... E. 5,000-7,500
- 5647 ☒ **Belgium-Related Postal History.** 25 covers or cards, incl. several inbound usages such as 1837 from Argentina, 1845 from Brazil, 1865 cover from Haiti to Bordeaux routed thru Anvers, 1886 Postal Card from Uruguay to Anvers, several other interesting, mostly mounted on exhibit pages, overall fresh and Very Fine, a fascinating group E. 500-750
- 5648 ☒ **Brazil Postal Stationery, 1867-99.** Approximately 175 items in cover binder, mostly unused, Dom Pedro and Effigy of the Republic issues, envelopes and wrappers, a few used with additional adhesive franking, sizes, shades, some duplication, Fine-Very Fine, a nice group of this seldom offered stationery..... E. 400-500
- 5649 P **Egypt.** Small accumulation of scarce material, incl. First and Pyramid Issues die proofs, four on glazed cards in black, three for envelopes, imperfs from the King Farouk collection and **one of three known Egyptian Post Office blue paper seal stamp of Jaffa**, interesting and valuable lot..... E. 1,000-1,500
- 5650 ★★ **Egypt Stock, 1900-55.** Nice accumulation of Regular Issues and Air Post on pages and on stock sheets, virtually all Mint N.H., used not counted, Fine-Very Fine..... E. 200-300
- 5651 **Finland Collection, 1856-1965.** Virtually complete collection of well over 600 used and unused stamps on Scott Specialty pages, incl. some very nice 1861-74 Serpentine Roulettes, **nearly all with full teeth**, No. 10 on cover and four 1893 Reprints, good section of 1875-1916 Russian Empire Arms issues with cancels, and shades, incl. 32p Lake No. 32, all of the 1r, 3½r, 7r, 1m and 10m high values, later Commemoratives and Pictorials, apparently complete Semi-Postals and Air Post with No. C1, overall Fine-Very Fine, far superior collection to those typically seen offered and a great foundation to build upon..... E. 3,000-4,000
- 5652 **French Polynesia, 1940-60.** Small collection on pages, Air Post sets, singles and imperforate pairs, Souvenir Sheets, couple Deluxe Proofs, Mint N.H., Very Fine E. 400-500
- 5653 ☒ **Germany, WWII Concentration Camp Mail.** Eighteen covers or cards from Auschwitz, Dachau, Theresienstadt, Biberach, Oberdonau, Dranienburg, Birkenau, etc., Fine-Very Fine as these are generally found E. 1,000-1,500
- 5654 **German Area Collection.** Several hundred used and unused nineteenth and twentieth century stamps in one Scott Specialty album, incl. States, Offices, Colonies, DDR, Occupations and Territories, few better states, fair Offices and Colonies with quite a few high values, better Berlin and Saar, nearly complete DDR and more, no regular Germany, with some exceptions generally Fine-Very Fine E. 1,500-2,000
- 5655 ★ **Gilbert & Ellice Islands Collection.** Apparently complete to 1968 less two inexpensive stamps, incl. nice example of the £1 No. 26, also incl. a virtually all unused Fiji collection (not anywhere near as complete), with the best item an unused 5sh Edward VII and George V, Fine-Very Fine..... E. 500-750
- 5656 **Hong Kong Collection.** Approximately 200 used and unused stamps on Scott Specialty pages, incl. complete 1862-80 Queen Victoria used except No. 22 unused with traces of original gum, some surcharges, King Edward VII less five values (No. 85 present used), King George V with both \$10.00 values, virtually complete thereafter to the 1960's, generally Fine-Very Fine E. 2,000-3,000
- 5657 **Hong Kong Used Collection, 1862-1996.** Largely complete, incl. Nos. 23 and 28 and other better, there is a No.108 with Hong Kong corner cancel but with ms. fiscal removed, generally Fine-Very Fine, nice collection from this popular collecting area E. 1,500-2,000
- 5658 ★★ **Israel.** Mint N.H. 3m-50m First Coin Tabs (extra 20m and 50m), Mint N.H. 250m-1,000m First Coin singles (no tabs), 1948 Festival set (10-14) Mint N.H. tabs and same on Herzl Cacheted cards and tied by First Day cancels (tabs shortened a bit to fit on cards), otherwise Fine-Very Fine, last with 2004 Yacov Tsachor photo certificate.... E. 400-500
- 5659 ★★ **Israel Collection.** Two volumes, one 1948-63 Mint N.H. singles apparently complete, virtually every issue with corresponding FDC (no 1-9), second volume is Mint N.H. tabs from 1950-66, apparently complete from 1954, Fine-Very Fine E. 300-400

- 5660 ★★ **Israel New Issues.** Many hundreds of Mint N.H. stamps and FDC's in original Israeli Philatelic Agency envelopes, most are 1970's and 1980's with some 1990's and a few early 2000, also a one volume mounted collection of basically the same era which starts out with some earlier United Nations (mostly covers), Fine-Very Fine lot..... E. 500-750
- 5661 ☒ **Italy Covers.** Approximately 150 items, incl. Stampless with a nice range of markings with quite a few of the attractive fancy types, 1870's with one **used from Tunisia**, some stamped with additional official handstamps, few Italian States, WWI Military Post Cards (couple POW's), lots of interesting markings, WWII POW's, also non-related small collections of 1873-1959 Norwegian Documentary Stamps and Worldwide International Reply Coupons, generally Fine-Very Fine, interesting lot E. 1,500-2,000
- 5662 **Mexico Collection.** Two volumes, nineteenth and twentieth century to about 1980, fairly complete (at least the later issues) either used or unused, wide range of issues with Regulars, Commemoratives, Air Post, other Back-of-the-Book, a few varieties and some minor duplication, we do not note anything particularly scarce, but the catalog value will probably exceed \$10,000.00, condition a little mixed and virtually all confined to the earlier issues, otherwise generally Fine-Very Fine, also incl. 1998 Follansbee catalog..... E. 1,500-2,000
- 5663 **Mexico Collection.** Several hundred used and unused stamps in two volumes, nineteenth and twentieth centuries, almost entirely **Varieties** consisting of Proofs, Imperforates, Unlisted material, Fiscals, Perforation and Vignette shifts, Overprint Errors and a little Postal Stationery, generally Fine-Very Fine, wonderful lot for the specialist and probably conservatively estimated..... E. 750-1,000
- 5664 **Netherlands and Colonies Collections.** Fairly comprehensive nearly all used collections with covers, booklets, varieties, Colonies with Antilles, Indies and Surinam, there are no readily identifiable scarce stamps in the Netherlands part except for a few early issues, the rest are low to medium priced, same holds true for the Colonies however we note a used Surinam No. 34A, in addition to these two volumes there is a "fun" collection of Belgium 1869-70 Issue (between Nos. 28 and 35), these are "calendars" of used stamps with different dates of the months, some are presented by single denomination, some are mixed, nearly 2,000 stamps in all and must have taken a lot of patience (and time) to track down so many different, overall generally Fine-Very Fine E. 1,000-1,500
- 5665 ☒ **Palestine.** Unusual collection of Occupation Registered covers with Jordan frankings and Prisoners of War covers from Syria, Fieldpost and Forerunner stamps and markings, Zionist Congress in Karlsbad, Fine-Very Fine, unique offering, worthy of careful inspection..... E. 1,000-1,500
- 5666 ★ **Panama Collection, 1904-59.** Several hundred stamps in one volume, early material stuck down, later seems to be okay, the interesting part of the collection centers around the varieties with four earlier **Pictorial Die Proofs or Essays**, quite a number of blocks of four with inverted overprints and other overprint varieties, imperforate, part perforate, colors missing, trial colors, etc., generally Fine-Very Fine, an interesting group..... E. 400-500
- 5667 **Portugal and Colonies Collection.** Several hundred used and unused stamps in albums, stock books and on pages, Portugal features a very attractive **virtually complete run from No. 1-169 in used condition**, also some Fiscals (a few on document), variety of Colonies with decent Timor and some Macau, also about 100 pieces of used and unused Postal Stationery and some covers, overall Fine-Very Fine, nice lot of this popular collecting area E. 3,000-4,000
- 5668 ★★ **St. Pierre & Miquelon, "France Libre F.N.F.L." Ovpt. Stock.** Approximately 100 virtually all Mint N.H. stamps, 20 different between 209 to 253, J46, J46a, also incl. half sheets of 25 of No. 229 and 250 (no gum and not counted but probably useful for plating), others virtually all Fine-Very Fine..... E. 500-750
- 5669 ★ **Trieste, Zone A.** Collection and accumulation on pages and in glassines, incl. Ornamental Corner Blocks of Five (several better), many singles and gutter pairs, couple better FDC's, Parcel Post, interesting Revenues for different usages (virtually all gutter pairs), a little used, mixed lightly hinged and Mint N.H., also small group of AMG Germany with corner block sheet reconstructions of values to 50pf, Fine-Very Fine lot. E. 1,000-1,500
- 5670 ★ **Turkey Collection.** Scattered early issues, virtually complete from 1919 to 1972 with some rare items, also filled up stock book, appears to be virtually all Mint N.H., Fine-Very Fine and very valuable collection E. 5,000-7,500
- 5671 ☒ **Turkey Used in Jerusalem.** About 20 items, incl. post cards, souvenir cover, Turkish postal stationery wrappers with additional Turkish adhesives (also souvenirs), Fine-Very Fine lot, most unusual and scarce E. 300-400
- 5672 ★ **Trucial States Collection, 1963-69.** Abu Dhabi, Ajman, Dubai and Fujaira on pages in complete sets (several better), incl. some unlisted imperf's., mixed lightly hinged and Mint N.H., Fine-Very Fine E. 200-300

- 5673 P **American Bank Note Co. Proofs.** Ten items, mostly large die proofs incl. Chile (no portrait), Ecuador (2), Newfoundland, Panama, U.S. 4c Proprietary, also four Railway Co. bearer notes, some flaws, overall Fine-Very Fine E. 750-1,000
- 5674 **British Africa Collection.** Several hundred mostly unused stamps in one Minkus album, Ascension to Zanzibar, nineteenth century to 1950's, nice range of countries with many better singles and sets, better countries incl. Ascension, British East Africa, Cape of Good Hope with "Mafeking" issues, Gambia and others, generally Fine-Very Fine, nice lot E. 3,000-4,000
- 5675 **British Commonwealth Assortment.** Thirteen items, mostly better, vast majority Western Australia and Australia, incl. Western Australia No. 1 used pair, original gum blocks of four of 40, 58, 75 and 94, Australia unused pair No. 50 **with inverted watermark**, singles of 52-53 and 100 and used block of ten 4p Kangaroo with "OS/NSW" perfin (Sydney /registered circular datestamps), Great Britain used No. 1 with **trace of right imprint**, Canada used No. 4d and Mint N.H. 177, virtually all Fine-Very Fine or better..... E. 1,000-1,500
- 5676 ★ **British Europe Collection.** Several hundred nearly all unused stamps on Scott Specialty pages, nineteenth century to about 1975, incl. Cyprus, Gibraltar and Malta, fair number of better singles and sets, also some Mesopotamia, virtually all Fine-Very Fine E. 1,000-1,500
- 5677 **Europe Collection.** Many hundreds of used and unused stamps in two Schaubek albums, nineteenth century to about 1957 with fairly to largely complete Austria, Luxembourg, Monaco, Netherlands and Switzerland, some better items scattered throughout, also Norway and Sweden, last features nearly complete 1924 UPU sets with both 5k values, generally Fine-Very Fine E. 2,000-3,000
- 5678 ☒ **Foreign Covers.** Selection of approximately 90 virtually all better covers mostly from the 1920's-40's, incl. Flights, complete sets, Eastern and Western Europe, Mideast and Latin America, many are really hard to find, excellent lot, mini-description with nearly every one, Fine-Very Fine E. 3,000-4,000
- 5679 ★★ **General Foreign.** Odd pairing of Mint N.H. 1930's material from Canada and Philippines, former incl. 1935 King George Silver Jubilee (Nos. 211-216) with twelve sets plus seven to 22 each of 1c-10c values, few 13c with slight offset on gum, latter incl. blocks of four and singles of Nos. 319-324, ten each Nos. O5-O14 with scarce plate no. blocks of six or larger of 6c, 12c and 16c and some other blocks of four with plate nos., also three other issues in similar quantity, Fine-Very Fine..... 1,212.95
- 5680 **Small Foreign Balance.** Six items, incl. G.B. Penny Black on part of cover, others are reference copies, Fine..... E. 150-200
- 5681 ★ **Worldwide Accumulation.** Interesting assortment in one carton, incl. old collection remainder auction lots (much French Colonies), some United Nations, major part of the value is in Israel with quite a few better tab singles, also 1950 Carmine "Test Stamp", .20 Kefer Sava with brown omitted (only 50 believed known) and a J2 tab single imperforate and without ovpt., much Mint N.H., Fine-Very Fine lot..... E. 750-1,000
- 5682 **Worldwide Collection.** Property as received, thousands of mostly used stamps in 33 stockbooks, two albums and some loose stamps and covers, just about every stamp issuing country represented and virtually all 19th Century to mid-20th Century, duplication in spots, among the foreign we note some decent Japan and Korea, some nice Swiss semi-postals, quite a bit of China incl. Treaty Ports and could contain better material, FSAT better as Nos. 16-19, 23, 24, C6 and C12, the United States has reasonable value with some mostly second quality scarcer used 19th Century, unused C1-C6, interesting Revenues, some CSA General Issues, etc., Good-Very fine, this lot needs viewers with fortitude to wade through the uninteresting to find the better E. 3,000-4,000
- 5683 **Worldwide Collection and Accumulation.** Several thousand used and unused stamps in three cartons, incl. thirteen albums or binders, stock books and new issues of the 1970's and 80's in original envelopes, mostly general foreign but there is a fairly decent collection of Romania, also Ecuador and Venezuela, Israel (much of the new issue material is also Israel), common United States and so on, generally Fine-Very Fine E. 1,500-2,000
- 5684 **Worldwide Collection and Accumulation.** Large conglomeration of used and unused material in mostly sparsely filled albums, some slightly better India and Peru noted, nothing particularly scarce, just lots of stamps, also duplicates sorted in envelopes and some supplies, generally Fine-Very Fine E. 750-1,000
- 5685 **Worldwide Collection.** Thousands of mostly used stamps in five volumes, two United States in Harris albums, one small General Foreign and two huge Harris "Citation" albums, for the most part an industrial sized "packet" with a scattering of slightly better, couple USPO year sets and collector's duplicates sorted in legal-size envelopes, generally Fine-Very Fine..... E. 750-1,000

-
- 5686 **Worldwide Collection.** Several hundred used and unused stamps in four volumes, countries incl. France, Greece, Netherlands Indies (Indonesia), Philippines and North Africa (Libya, Morocco and Tunisia), decent representation of Greece and Netherlands Indies, others fair to sparsely populated, generally Fine-Very Fine..... E. 500-750
- 5687 ☒ **Worldwide Covers.** Approximately 100 covers, wide range of countries and issues, few Asia area, Europe, FDCs', flights, etc., a number are hard to find, Fine-Very Fine, nice clean lot of valuable material..... E. 3,000-4,000
- 5688 ☒ **Worldwide Covers.** Over 60 selected items, incl. four different Great Britain 1932-33 Zeppelin South America Flight covers, Israel 1-9 First Coins FDC, other First Days, sets, Registered, couple classic Russia and more, Fine-Very Fine, attractive and nice clean valuable lot E. 2,000-3,000
- 5689 ☒ **Foreign Postal History Balance.** 14 covers, incl. few with sets from French Colonies such as Cameroon, Lebanon, Syria, also Penny Black, few French incl. Ballon Monte, few others, overall Fine-Very Fine E. 300-400
- 5690 **Worldwide Stock.** Thousands of used and unused stamps in counter books, in glassines, etc. mainly United States, Great Britain and Canada with some Australia, Cape of Good Hope and Mexico, we do not note anything especially scarce except for some nineteenth century in mixed condition, generally Fine-Very Fine, lots of stamps which were at one time part of a dealer's working stock..... E. 1,000-1,500
- 5691 **The Royal Philatelic Collection.** Full leather with hub spine and slip case, slipcase has a few dings and the front cover of the book has some slight rubbing, probably due to repeated removal from and reinsertion into the slipcase, otherwise Very Fine, one of the most beautiful philatelic literature items ever produced..... E. 300-400

END OF SESSION FOUR

SESSION FIVE (LOTS 5692-5922)
FRIDAY, DECEMBER 17, 2010, AT 1:30 P.M.

FRANCE

Featuring the Marc Weinberg-Martin Estate



- 5692 ☒ **1850, 10c Bister on Yellowish (1; Yvert 1).** Large margins to clear, tied by "3216" lozenge, matching "St. Michel 2 Mars. 52" double-circle datestamp on small folded cover used locally, neat "P" in circle handstamp at top, minor wear, Very Fine, Yvert e700..... 625.00
- 5693 **1849, 15c Dark Green on Greenish (2 var; Yvert 2b).** Very lightly cancelled, large to huge margins all around, deep rich color, Extremely Fine, a beautiful stamp and a great substitute for an unused copy (which catalogues \$23,000.00), signed Calves and with 1974 Behr certificate..... 900.00
- 5694 ☒ **1849, 15c Green on Greenish (2; Yvert 2).** Rich color, large margins to clear, tied by **Star lozenge** cancel on folded letter used within Paris, backstamped "Paris 11 Jan. 53", blue company handstamp at upper left, light horizontal file fold well away from stamp, Very Fine, signed in pencil below stamp, Yvert e1,600 1,650.00
- 5695 ★ **1849, 3c Black on Buff (3b; Yvert 3b).** Original gum, h.r., large and even margins all around, intense shade and impression, Very Fine and choice, Yvert e1,100 1,400.00
- 5696 ☐ **1849, 3c Black on Buff (3b; Yvert 3b).** Block of four, large margins to clear, neat strikes of diamond grid cancel, Fine-Very Fine, scarce used block, unlisted in Scott or Yvert as a block, Yvert e800 as singles, Scott Retail as singles..... 900.00



- 5697 ★ **1849, 20c Dark Blue (4; Yvert 8).** Original gum, h.r., large and even margins all around, deep rich color, small thin spot and small toned spot at upper left, otherwise Very Fine, a pretty stamp, Yvert e4,000..... 2,850.00
- 5698 (★) **1849-50, 20c Blue on Bluish, Unissued (4a; Yvert 8b).** Unused (no gum—issued with and without gum), large margins, fresh and bright, Very Fine, signed Calves, Yvert e3,200..... 2,200.00
- 5699 (★) **1849-50, 20c Blue on Yellowish, Unissued (4b; Yvert 8).** Without gum as issued, large margins, beautiful impression, Very Fine, signed Calves and with his 1996 photo certificate 3,500.00
- 5700 (★) **1849, 25c Blue (6a; Yvert 4).** Unused (no gum), three large margins, clear at bottom, lovely color, fresh and Fine, signed Calves, Yvert e2,500 as no gum, Scott Retail as unused original gum 6,750.00
- 5701 (★) **1849, 25c Blue on Yellowish (6b; Yvert 4).** Unused (no gum), rich color, large margins all around incl. trace of adjoining stamp at bottom, small thin spots, Extremely Fine appearance, Yvert e2,500 as no gum, Scott Retail as with gum 6,400.00



5702

- 5702 ★ **1850, 40c Red Orange on Yellowish, Ty. I (7 var; Yvert 5c).** Mostly brown original gum as is typical for this issue, h.r., vivid color, huge margins all around, small thin spot
EXTREMELY FINE APPEARING ORIGINAL-GUM EXAMPLE OF THE 1850 40-CENTIME IN THE RED ORANGE SHADE.
Yvert e2,700 3,750.00

- 5703 ★ **1850, 40c Orange on Yellowish, Ty. I (7; Yvert 5).** Original gum, h.r., large even margins, color slightly oxidized, otherwise Extremely Fine, Yvert e4,750..... 3,750.00



5704



5706EX



5705



5707EX



5708EX

- 5704 ☒ **1850, 40c Orange on Yellowish, Ty. I (7; Yvert 5).** Large margins to full, brilliant color, tied by "2147" lozenge, matching "Montrouge 1 Dec. 52" double-circle datestamp on folded adversity cover made from printed notice of published books to **Bruges, Belgium**, red boxed "PD" handstamp, Paris and receiving backstamps, some slight wear incl. slit at left, Very Fine, a pretty usage, signed Calves, Yvert e800 with no premium for the foreign destination 725.00
- 5705 ☒ **1850, 40c Orange on Yellowish, Ty. I (7; Yvert 5).** Horizontal pair, huge margins to clear, tied by large points cancel, "Paris 11 Nov. 53" double-circle datestamp on cover to **Lancaster, Pennsylvania**, endorsed "*American steamer from Liverpool*" at upper left, red "PD" boxed handstamp, also with "Ligne-de-Galais No. 1, 14 Nov. 53" backstamp, well-struck "**Missent**" handstamp, "N. York Am. Pkt. 21 Nov. 30" debit marking, minor wear, light vertical file fold well away from stamps, stamps somewhat oxidized, otherwise Very Fine, an unusual usage E. 300-400
- 5706 **1850, 1fr Dark Carmine, Yellowish (9; Yvert 6).** Six used stamps, each a distinctly different shade, identified by owner as "Carmin Cerise", "Carmin Vif", "Carmin Brun", "Carmin", "Carmin Clair" and "Carmin Fonce", all have four margins incl. some quite large, few different cancels incl. Star lozenge, diamond grids, few tiny imperfections, Very Fine, a desirable and scarce group, several qualify as individual lots but additional value is gained by having a reference group of these shades, the Carmine is ex Gill-Burrus (Photo Ex) E. 1,000-1,500
- 5707 ★ **1862, 10c-1fr Re-Issues (1g-9d; Yvert 1f-8f).** Lacking only the very rare 40c Orange Ty. II (catalogues \$11,500) to be complete, large margins all around, rich colors, 20c Black and 25c unused (no gum), others original gum with few slightly disturbed, few flaws incl. 15c and 20c Black thin spots, still Very Fine appearing set, Yvert e4,600 (Photo Ex) 3,600.00
- 5708 (★) **1862, 10c-40c Ceres, Re-Issue (1g, 2d, 3d, 4d, 6d, 7d; Yvert 1f, 2e, 3f, 4d, 5g, 8f).** 20c and 25c original gum, others unused (no gum), margins all around, Fine-Very Fine, No. 3d with 1993 Von Der Weid certificate, Yvert e3,800, both retail prices as with original gum (Photo Ex) 3,350.00



5709

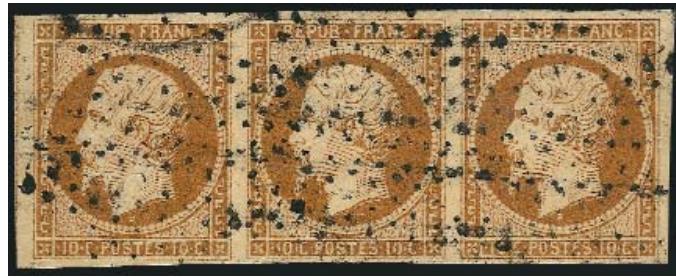

5710

- 5709 **1852, 10c Pale Bister on Yellowish (10; Yvert 9).** Huge margins all around incl. part of adjoining stamp at left, bright color, neat strikes of "78" lozenge cancel, Extremely Fine Gem, a gorgeous pair, Yvert e1,400 as singles, Scott Retail as singles 1,150.00
- 5710 **1852, 10c Dark Bister on Yellowish (10a; Yvert 9a).** Horizontal strip of three, large margins to full incl. part of adjoining stamp at left, neat lozenge cancels and also part of circular datestamp at upper left, left stamp with unusual **flaw on neck** and also thread stuck in place from printing, light horizontal crease, Very Fine appearance, Yvert e2,700 as singles, Scott Retail as singles..... 1,950.00



- 5711 ☒ **1852, 10c Pale Bister on Yellowish (10; Yvert 9).** Huge margins all around, tied by "634" lozenge, matching "Gallac-S-Tarn 25 Mai 53" double-circle datestamp on folded letter, light strike of three-line handstamp at lower right, some slight wear, Very Fine, an attractive cover, Yvert e1,000 1,000.00
- 5712 ☒ **1852, 10c Dark Bister on Yellowish (10a; Yvert 9a).** Large margins to full, tied by **Diamond lozenge** and also by "Lettre Affie De Parisienne 2? Juil 54" double-circle datestamp on folded cover used locally, inside with unusual pencil drawings, trivial edge toning spots, Very Fine and attractive usage..... 1,100.00
- 5713 (★) **1852, 25c Blue on Bluish (11; Yvert 10).** Unused (regummed), large and even margins, beautiful color, Extremely Fine, Yvert e1,300 1,750.00
- 5714 ★ **1852, 25c Blue on Bluish (11; Yvert 10).** Original gum, h.r., ample to large margins, nice color, Very Fine, signed Brun and Calves, Yvert e3,650 2,900.00
- 5715 ★★ **1862, 25c Blue, Re-Issue (11a; Yvert 10c).** Mint N.H., beautiful balanced margins, crisp impression on bright white paper, Extremely Fine Gem, incredible quality, with 1985 Fourcaut certificate, Yvert e500..... 450.00



- 5716 ★田 **1860, 1c Olive Green on Pale Blue, Bronze Green on Pale Bluish (12, 12a; Yvert 11, 11a).** Blocks of four, first unused (no gum) with **bottom left corner margins**, second original gum and with huge margins incl. part of adjoining stamps at top, rich colors, Extremely Fine, first with Marchand backstamp showing thru, Yvert e1,480 as singles (taking into account gum), Scott Retail as original gum singles.....**(Photo Ex)** 1,560.00
- 5717 ★ **1854, 5c Green on Greenish (13; Yvert 12).** top right sheet corner margin single, ample to huge other sides, original gum, vivid color, blue oval "Controle T.P" handstamp in top sheet margin, Very Fine, striking unused example, Yvert e1,000..... 800.00
- 5718 ★ **1854, 5c Green on Greenish (13; Yvert 12).** Five unused stamps, two no gum, others original gum or slightly disturbed, nice range of shades from bright to dark incl. Olive Green, Yellow Green, Light Green, few imperfections, overall a Fine-Very Fine and worthwhile group**(Photo Ex)** E. 400-500
- 5719 ★ **1854, 5c Dark Green on Greenish (13a; Yvert 12c).** Original gum, small h.r., intense shade and impression, full balanced margins, Very Fine and choice, Yvert e2,750 1,250.00
- 5720 ☒ **1854, 5c Green on Greenish (13; Yvert 12).** Huge margins to full incl. part of adjoining stamp at right, tied by "1184" lozenge, "Haguenau 17 Jan. 55" double-circle datestamp on wrapper band to Nantes, receiving backstamp, minor wear, Very Fine, Brun handstamp, Yvert e200..... 250.00
- 5721 ☒ **1854, 5c Green on Greenish (13; Yvert 12).** Horizontal pair, large margins to barely touched, brilliant color, tied by well-struck "537" lozenges, "Bouchain 4 Mai 63" double-circle datestamp on folded part-printed Prices Current used locally, tiny toned spot affects one stamp, still Very Fine, attractive local usage E. 200-300
- 5722 ★ **1860, 10c Bistre on Yellowish, Ty. I, II (14, 14c; Yvert 13A, 13Ba).** Three unused singles, incl. Ty. I in Bistre Brun and Bistre (both original gum), the Ty. II unused (no gum) and thin spots, large margins, fresh colors, Very Fine appearance **(Photo Ex)** E. 200-300
- 5723 田 **1860, 10c Bistre on Yellowish, Ty. II (14c; Yvert 13Ba).** Vertical block of ten, large margins to in, bright color, neat "4012" lozenge cancels **of Salonica**, few light creases, Fine-Very Fine appearance, a scarce used block from Salonica E. 300-400



- 5724 1853-60, 10c Bister (14, shades; Yvert 13A, shades). Two unused (no gum), seven used singles, two used pairs and a cover, wide range of shades and an equally wide range of cancels (one or two suspect), attractively mounted on old-time exhibit pages, few small flaws to be expected, all appear Very Fine, a worthwhile group (Photo Ex) E. 200-300
- 5725 ☒ 1853, 10c Bister on Yellowish, Ty. I (14; Yvert 13A). Two singles originally forming vertical pair, large margins, tied by perfect strikes of blue Star lozenge cancel on small folded cover to Batignolles, receiving backstamp of 1860, Very Fine, a beautiful cover E. 200-300
- 5726 ☒ 1853, 10c Bister on Yellowish, Ty. I (14; Yvert 13A). Horizontal pair, huge margins to full incl. bottom left corner sheet margin, cancelled by "520" lozenge, "Briancon 24 Mai 59" double-circle datestamp on folded letter to Airne, the owner had identified this as "Impression defectieuse" but we see no evidence of this, Extremely Fine, scarce corner margin pair on cover E. 200-300
- 5727 ☒ 1853, 10c Bister, 20c Blue, 40c Orange, 80c Lake (14, 15, 18, 19; Yvert 13A, 14A, 16, 17B). Large margins to barely in, tied by "1495" lozenges, red "Le Havre 30 Jul 56" double-circle datestamp on blue folded letter to Vera Cruz, Mexico, red boxed "PP" handstamp, endorsed "Par Ceres" and carried by French Packet, bold "5" due marking, some slight wear incl. erosion spots in address, Very Fine, colorful and scarce franking E. 750-1,000
- 5728 ★ 1853, 20c Blue on Bluish, Ty. I (15; Yvert 14A). Original gum, lightly hinged, large to huge margins incl. sheet margin at left, Very Fine and choice, a pretty stamp, Yvert e300 190.00
- 5729 ★田 1854, 20c Dark Blue on Bluish (15a; Yvert 14Aa). Block of four, original gum, h.r. at top, large margins all around, bottom right stamp small printing flaw at lower left, right stamps faint vertical gum crease, otherwise Very Fine, Yvert e1,600 as singles, Scott Retail as singles 1,000.00
- 5730 ★田 1860, 20c Blue on Bluish, Ty. II (15d; Yvert 14B). Block of four, original gum, h.r. at top, large margins to full, bright color, top stamps tiny thin spots, Very Fine appearance and an attractive multiple, Brun backstamp, Yvert e2,000 as block, Scott Retail as singles 1,300.00



- 5731 **1853, 20c Blue on Lilac, Greenish, Ty. II (15 var; Yvert 14B var).** Used single of each, the Lilac paper with Toulouse double-circle datestamp, the Greenish paper with lozenge cancel, large margins to full, Very Fine examples of these scarce shades of the Type II, unlisted in Scott, Yvert e650 **(Photo Ex)** E. 200-300
- 5732 **1853, 20c Blue on Greenish, Ty. I (15 var; Yvert 14Ad).** Horizontal strip of four, large to huge margins incl. **sheet margin at right**, intense shade and impression, neat "1818" lozenge cancels, left stamp faint crease at top, Very Fine appearance, a scarce example of this shade, unlisted in Scott, Yvert e720 as singles..... E. 300-400
- 5733 **1853, 20c Blue, Ty. I (15 shades; Yvert 14A shades).** Three items: first is block of four in Blue shade with **octagon of square points** cancel, second item is single in very dark shade tied on piece by **diamond wheel points** cancel, third item is strip of three and single in a darker shade used with 40c on piece and tied by **continuous pointille** cancel, few small flaws, Very Fine, a wonderful group of scarcer cancels..... **(Photo Ex)** E. 300-400
- 5734 **1853, 20c Blue, Ty. I (15 shades; Yvert 14A shades).** 16 used singles, each on small quadrille page and identified by shade, several of the scarcer shades represented incl. Bleu sur vert, sur lilas, sur creme, others, all have four margins, few small flaws to be expected, a Very Fine and fascinating group which is difficult to duplicate E. 200-300
- 5735 ☒ **1860, 20c Blue on Bluish, Ty. I (15; Yvert 14A).** Horizontal strip of six, huge margins to clear, scissors-cut between leftmost stamps, **used with 10c Bister (14; Yvert 13A)** and tied by "2738" lozenges on blue folded cover **to Naples, Italy**, neat "Rouen 21 Janv. 56" double-circle datestamp, red boxed "PD" handstamp, red oval "Franca" handstamp also ties strip, transit and receiving backstamps, horizontal file fold affects 10c, otherwise Very Fine, attractive and unusual franking E. 200-300
- 5736 ☒ **1853, 15c Blue, Ty. I, Rouletted (15 var; Yvert 14A var).** Clear roulettes on all sides, tied by **Star** lozenge and also by "Paris 5 Juin 62" double-circle datestamp on folded letter to Marseilles, receiving backstamp, light horizontal file fold well away from stamp, Very Fine, unusual, unlisted in Scott or Yvert..... E. 300-400
- 5737 ☒ **1860, 20c Blue on Bluish, Ty. II, Privately Perforated (15d var; Yvert 14B var).** Wide perfs, tied by lozenge, "Paris 6 Mai 64" double-circle datestamp on blue folded letter to Carcassone, receiving backstamp, light horizontal file fold well away from stamp, Very Fine, scarce, unlisted in either Scott or Yvert E. 300-400



- 5738 ☒ **1853-54, 20c Blue on Bluish, 40c Orange on Yellowish (15, 18; Yvert 14A, 16).** Two singles of each, large margins to clear, cancelled by "ESTRANGERO/BARCELONA" two-line handstamps on blue 1862 folded letter to Barcelona, blue Marseilles company handstamp indicates origin, neat "Barcelona 15 SET 62" backstamp, neat "3" handstamp, light vertical file fold well away from stamps, Very Fine, a scarce and desirable usage E. 500-750
- 5739 **1853, 15c Blue, Ty. I, II (15, 15d; Yvert 14A, 14B).** Eight items, incl. Ty. I cover and four unused (three with gum), Ty. II with three used, nice selection of shades incl. Dull Dark Blue on Cream, Dark Blue on Gray, few other interesting, few faults, appear Fine-Very Fine(Photo Ex) E. 200-300
- 5740 ★ **1853, 25c Blue on Bluish (17; Yvert 15).** Original gum, large margins, very light soiling, otherwise Very Fine, singed Calves and with his 1996 photo certificate (no mention of soiling), Yvert e2,800..... 2,300.00
- 5741 (★) **1853, 25c Blue on Milky Blue (17 var; Yvert 15a).** Unused (no gum), large and even margins, pretty color, Very Fine and choice, unlisted in Scott, Yvert e1,200 as no gum... E. 300-400
- 5742 ★ **1862, 25c Blue, Re-Issue (17c; Yvert 15c).** Original gum, lightly hinged, large and even margins, attractive color, Very Fine and choice, Yvert e600..... 425.00
- 5743 ☒ **1853, 25c Blue on Bluish (17; Yvert 15).** Large margins to clear, tied by "1684" lozenge, matching "Lege 7 Mai 54" double-circle datestamp on folded cover, light transit and receiving backstamps, Very Fine, Yvert e500..... 425.00
- 5744 (★) **1853, 40c Orange Vermilion on Yellowish (18a; Yvert 16b).** Unused (no gum), intense color with some slight oxidation, large and even margins, Very Fine and choice, three backstamps, Yvert e3,500 as with gum, Scott Retail as with gum..... 2,750.00

- 5745 ★田 1853, 40c Orange on Yellowish, Ty. I (18; Yvert 16). Block of four, original gum, h.r. at top, large to huge margins incl. **sheet margin at right**, bright color, bottom left stamp and sheet margin at bottom right small thin spots

VERY FINE APPEARANCE. A SCARCE ORIGINAL-GUM BLOCK OF FOUR OF THE 1853 40-CENTIME ORANGE TYPE I.

Yvert e13,500 as block. Scott Retail as singles..... 9,000.00



5745



5746EX



5747



5748



5749

- 5746 1853, 40c Orange, Shades (18, 18 var; Yvert 16, 16 var). Ten used stamps, each identified by owner for shades, incl. "Orange sur Gris", "Orange Pale", "Bistre Jaune", "Jaune", "Orange-Ocre", "Orange Terne", mostly with four margins, the Pale Orange with red lozenge cancel, few small flaws to be expected, Fine-Very Fine appearance, a useful shade reference.....(Photo Ex) E. 300-400
- 5747 田 1853, 40c Orange on Yellowish, Ty. I (18; Yvert 16). Block of twelve, huge margins to just in at lower right corner, radiant color, neat strikes of "749" lozenge cancel, few flaws incl. creases, tears and thin spots, otherwise Fine-Very Fine, a very scarce large used multiple, Yvert e2,850 as three used blocks of four..... E. 400-500
- 5748 匣 1853, 40c Orange on Yellowish, Ty. I (18, 18 var; Yvert 16, 16b). Two distinctly different shades, huge margins to just in, tied by "CECA" lozenges, "Corps. Exp. Chine 14 Mars 62" double-circle datestamp on cover to Auch, France, transit and receiving backstamps, missing top flap, edge tear at right and some overall wear, still Very Fine and very scarce usage, small magenta handstamp at lower right E. 200-300
- 5749 匣 1853, 10c Bister on Yellowish, 40c Orange on Yellowish (14, 18; Yvert 13A, 16). Two singles of 10c, two strips of three of 40c, tied by "DS2" lozenges on blue folded letter to Boston, Mass., neat "Paris 12 Aout. 54" double-circle datestamp, bold "Boston Br. Pkt. 5 Sep. 1" debit circular datestamp, one 10c defective from placement over edge of cover, 40c oxidized, otherwise Very Fine, colorful usage..... E. 300-400



5750



5751



5752EX



5753



5754



5755EX

- 5750 ☒ **1854, 80c Dark Carmine (19 var; Yvert 17A).** Five singles, large margins to clear, tied by lozenges, "Le Havre 15 Avril 56" double-circle datestamp on blue folded letter to **Philadelphia, Pa.**, red "P.P." handstamp, neat "N. York Am. Pkt. 10 Apr. 29" debit circular datestamp, endorsed "*pr steamer Persia via Calais and Liverpool*", some wear, Very Fine, unusual usage intended to be carried aboard the Cunarder *Persia*, this was instead carried by American Packet and so charged additional postage from the recipient E. 300-400
- 5751 ☒ **1854, 80c Dark Carmine (19 var; Yvert 17A).** Large margins to clear, **used with 1862, 40c Orange Perforated (27; Yvert 23)**, tied by neat strikes of **Anchor in lozenge** cancels and by "Meinam 16 Mai 63" double-circle datestamp on folded letter to **Constantinople, Turkey**, receiving backstamp, light file folds do not affect stamps, 80c tiny nick at upper right, Very Fine appearance, scarce usage and desirable with the anchor cancels E. 200-300
- 5752 **1853-60, 80c Napoleon III (19, 20 shades; Yvert 17A, 17B shades).** Twelve used stamps attractively mounted on quadrille exhibit page, each identified by the owner as a different shade, several better incl. Carmin Fonce sur paille, Rose, Rose Pink, Pale Rose, Carmine Rose, Bright Carmine, several others, few small flaws to be expected but selected by the owner for superior margins and attractive cancels, Very Fine group which is difficult to duplicate **(Photo Ex)** E. 300-400
- 5753 ★ **1860, 80c Rose on Pinkish (20; Yvert 17B).** Original gum, single small hinge mark at top (thinned where hinge removed), large and even margins, pretty shade, Very Fine appearance, Yvert e2,500 2,400.00
- 5754 ★ **1860, 80c Rose on Pinkish (20; Yvert 17Ab).** Large part original gum, large margins to full, brilliant color, Very Fine and choice, Yvert e2,800 2,400.00
- 5755 (★) **1860, 80c Rose, Shades (20; Yvert 17B, 17Bb).** Two unused singles, distinctly different shades, large margins to clear, Fine-Very Fine, unlisted in Scott, Yvert e2,000 as no gum **(Photo Ex)** E. 500-750

- 5756 ★田 **1860, 80c Dull Carmine (20 var; Yvert 17A var).** Block of four, original gum, lightly hinged, large margins all around, distinctive color which is remarkably fresh

EXTREMELY FINE. A BEAUTIFUL SOUND ORIGINAL-GUM BLOCK OF FOUR OF THE 1860 80-CENTIMES NAPOLEON III IN THE DULL CARMINE SHADE.

With 2010 Brun certificate as No. 17A. Purple Gilbret & Koehler dealer's backstamp at bottom right. This shade unlisted in Scott and is *not* the No. 17Ae stamp listed in Yvert & Tellier. Scott Retail as singles of normal shade..... 9,600.00

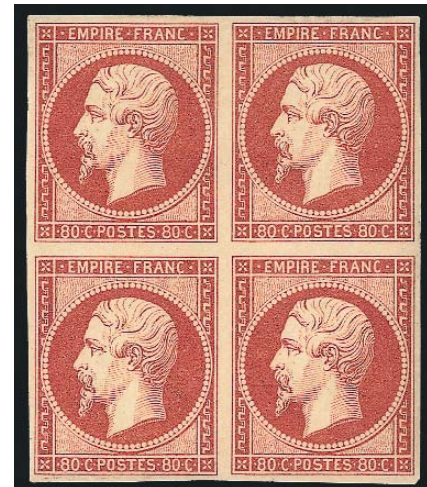

5756



5757



5759



5758

- 5757 田 **1860, 80c Rose (20; Yvert 17B).** Block of four, rich color, light lozenge cancels, three large to huge margins, ample to large at right, tiny scissors cut in margin between right pair, Very Fine..... E. 300-400
- 5758 田 **1860, 80c Carmine Vermilion (20 var; Yvert 17A var).** Large margins, radiant color, tied by "DS2" lozenge, "Paris 30 Jul 59" double-circle datestamp on blue folded cover to **Vera Cruz, Mexico**, red London transit, fresh and Very Fine usage of this unusual shade to a scarce destination..... E. 200-300
- 5759 ★ **1862, 1fr Lake, Re-Issue (21c; Yvert 18d).** Original gum, small h.r., ample to large margins, wonderful deep rich color, Very Fine and choice, with 1992 A.P.S. certificate, Yvert e1,700..... 1,800.00



5760EX

- 5760 S **1862-71, 1c-80c Napoleon III, "Specimen" Overprints (22S-23S, 25S-28S; Yvert 1-4, 6-7).** Horizontal strips of three, each with selvage at one side, original gum, several stamps Mint N.H., the 5c, 10c and 20c also with partial "Specimen" printed in selvage, few trivial imperfections

FINE-VERY FINE. A RARE GROUP OF "SPECIMEN" OVERPRINTS FOR THE FIRST PERFORATED NAPOLEON III ISSUE.

These were created by using a handstamp. Yvert e5,995 as singles..... (Photo Ex) E. 2,000-3,000



- 5761 ★ 1862, 1c Bronze Green (22a; Yvert 19). Block of four, original gum, rich color, choice centering, fresh and Very Fine, Yvert e1,000, Scott Retail as singles..... 640.00
- 5762 1862, 1c Bronze Green, Olive Green (22, 22a; Yvert 19). Six used and one on large piece, range of shades and an even greater range of cancels incl. boxed "P.P.", red star of dots, blue star of dots, "OR" in circle, newspaper, overall Fine-Very Fine, a fascinating groupNot illustrated E. 200-300
- 5763 ★ 1862, 5c Yellow Green (23; Yvert 20). Block of nine, original gum, lightly hinged, pretty shade, well-balanced margins, Very Fine and choice, Yvert e2,725 as block of four and five singles, Scott Retail as singles..... 1,440.00
- 5764 ☒ 1862, 5c Yellow Green (23; Yvert 20). Horizontal strip of four, bright color, tied by lozenges, "Nantes A Paris 2 Janv. 64" double-circle datestamp on blue folded letter to Gensac, light horizontal file fold well away from stamps, light toned spots affect a few stamps, still Very Fine and attractive franking..... E. 200-300
- 5765 ★ 1862, 20c Blue (26; Yvert 22). Block of four with selvage at top, original gum, h.r. in selvage, deep rich color, Very Fine, ex Schatzkes, Yvert e1,350, Scott Retail as singles..... 900.00



5766

- 5766 **1862, 20c Blue, Tête-Bêche Pair (26a; Yvert 22b).** Horizontal strip of three with right stamp tête-bêche, neat "844" lozenge cancels, pretty shade, Very Fine, Yvert e1,300 as tête-bêche pair, Scott Retail as tête-bêche pair 1,000.00



5767



5769



5768

- 5767 ☒ **1862, 20c Blue (26; Yvert 22).** tied by red "PSC" lozenge, matching "Burrau De Palais De St. Cloud 2 Nov. 63" double-circle datestamp on cover to Paris, receiving backstamp, some slight wear, Very Fine, scarce with the red cancel, ex Schatzkes, Calves handstamp at lower right E. 200-300
- 5768 ☒ **1862, 40c Pale Orange on Yellowish (27; Yvert 23).** Tied by large pontille cancel on blue folded letter to Madrid, Spain, indistinct Dec. 13, 1863 double-circle datestamp, red boxed "PD" handstamp, light horizontal file fold well away from stamp, Very Fine, a pretty cover..... E. 200-300
- 5769 **1862, 80c Rose (28; Yvert 24).** Horizontal strip of six, radiant color, tied by lozenges on blue cover front only from St. Thomas to Bremen, Germany, neat "St. Thomas 20 6 1866" circular datestamp, red boxed "PD" handstamp, few stamps affected by creases, otherwise Very Fine, scarce usage E. 300-400

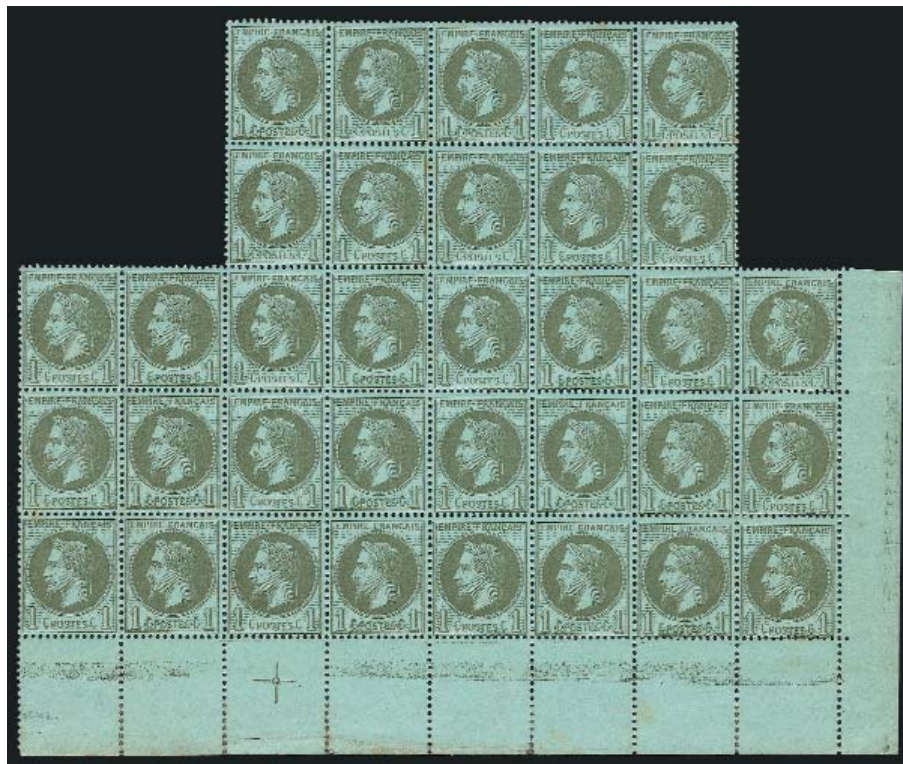

5770

- 5770 ★田 1870, 1c Bronze Green (29; Yvert 25). Block of 34, original gum, many Mint N.H., with selvage at bottom and right, rich color, few toned spots, few minor flaws in bottom selvage only, Fine-Very Fine appearance, a scarce and attractive position multiple, Yvert e2,350 as six blocks of four and ten singles, Scott Retail as singles 1,530.00



5771



5772

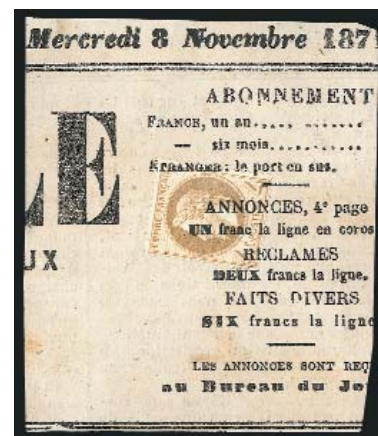

5773

- 5771 ★田 1863, 2c Red Brown (30; Yvert 26). Block of four, original gum, top stamps h.r., bottom stamps barest trace of what may be hinging, top left stamp tiny thin speck from hinge removal, Very Fine appearance, Yvert e800, Scott Retail as singles 330.00
- 5772 ★田 1863, 4c Dark Gray (31 var; Yvert 27c). Block of four, original gum, h.r. at left, intense shade and impression, Very Fine and choice, Yvert e1,600 as singles, Scott Retail as normal Gray shade 800.00
- 5773 1863, 4c Golden Yellow (31 var; Yvert 27 var). Wonderful warm shade, tied on part of 1871 newspaper, Very Fine example of this unlisted shade used on a newspaper weighing between 30 and 40 grams E. 300-400



5774

- 5774 ✉ **1863, 4c Gray Lilac (31 var; Yvert 27b).** Five singles, rich color, tied by "LP" lozenges on blue folded letter to Lyon, neat "Lyon-Tares 12 Sept. 66" double-circle datestamp, light horizontal file fold well away from stamps, Very Fine, Yvert e450 as off-cover used singles. E. 200-300



5775

- 5775 ★田 **1867, 10c Bister on Yellowish, Ty. II (32; Yvert 28B).** Block of fifteen with **selvage at top**, original gum, many stamps Mint N.H., bright color, few flaws incl. diagonal crease affecting half and two with toned spots
 VERY FINE APPEARANCE. AN ATTRACTIVE ORIGINAL-GUM BLOCK OF FIFTEEN OF THE 1867 10-CENTIME NAPOLEON III ISSUE.
 Yvert e5,980 as two blocks of four and seven singles. Scott Retail as singles 4,875.00



5776



5777



5778EX

- 5776 ★ 田 **1867, 20c Blue (33; Yvert 29A).** Block of six with **selvage at top**, original gum, lightly hinged, deep rich color, choice centering throughout, Very Fine and choice, a beautiful block, backstamp in selvage, Yvert e2,850 as block of four and two singles, Scott Retail as singles..... 1,350.00
- 5777 ★ 田 **1867, 30c Brown (34; Yvert 30).** Block of four, original gum, barely hinged except where vertical perfs expertly rejoined, wonderful color, Fine, Yvert e4,000 as singles, Scott Retail as singles..... 3,000.00
- 5778 ★ **1863, 4c-80c Napoleon III, Shades (31/36; Yvert 27/32).** Ten unused stamps, incl. three 4c, two 30c, two 40c and three 80c, each a distinctly different shade, incl. 80c Pale Rose and Rose Carmine, 40c Orange and Yellow Orange, mostly original gum, some flaws, overall Fine-Very Fine, an excellent reference for the shades on these issues, approximate Yvert e8,000(Photo Ex) E. 1,000-1,500

- 5779 (★) **1869, 5fr Laureated (37; Yvert 33).** Unused (no gum), fresh and attractively centered, Very Fine, signed Brun, Calves and one other, Yvert e2,500 as no gum, Scott Retail as with original gum..... 6,000.00



5779



5780

- 5780 (★) **1869, 5fr Laureated, "5" and "F" Light Blue (37d).** Unused (no gum), bright color, the "5" and "F" printed in a distinctly darker color, few flaws, Very Fine appearing example of this desirable variety, several backstamps, Yvert e9,500 as with gum, Scott Retail as with gum..... 8,000.00



- 5781 ★田 **1870, 1c Olive Green on Pale Blue (38).** Report 1, block of eight, original gum, large to huge margins, rich color, few trivial toned spots on back, Very Fine appearance, an attractive multiple, Yvert e1,900 as two blocks of four, Scott Retail as singles.. 1,280.00
- 5782 (★)田 **1870, 2c Red Brown on Yellowish (39; Yvert 40A).** Block of four, unused (no gum), large margins all around, bright color, light horizontal crease at bottom, few small natural inclusions, Very Fine appearance, Yvert e1,600 as no gum singles, Scott Retail as singles with gum..... 1,100.00
- 5783 ★田 **1870, 4c Gray (40; Yvert 41B).** Report 2, block of four, original gum, h.r. at top, large margins to full, bright color, faint toned spot at lower left, otherwise Very Fine, Yvert e1,850, Scott Retail as singles..... 1,100.00
- 5784 ☒ **1870, 4c Gray (40; Yvert 41B).** Report 2, huge margins to in, used with horizontal strip of three of 1c Bronze Green (29; Yvert 27), tied by "Soreze 16 Nov. 71" double-circle datestamp on printed matter wrapper to Carcassone, receiving backstamp, minor wear, Very Fine, scarce usage E. 200-300
- 5785 ☒ **1870, 4c Gray (40; Yvert 41A).** Report 1, used with 1c Bronze Green (29; Yvert 27) and 20c Dark Blue (57; Yvert 37), tied by large "113" lozenge, "Annonay 6 Sept." double-circle datestamp on 1871 folded letter to Chambon Fougerolles (Loire), receiving backstamp, missing bottom flap, horizontal file fold well away from stamps, Very Fine, colorful and scarce franking, the 4c report 1 is unlisted in Yvert as on cover..... E. 300-400



5786



5787



5788

- 5786 ★田 **1870, 5c Dark Emerald Green (41; Yvert 42Bb).** Positions 9-10/14-14, block of four, original gum, h.r., ample to large margins, pretty shade, top right stamp pinhole and light crease, Very Fine appearance, Yvert e1,750 as block of normal shade, Scott Retail as singles of normal shade..... 1,100.00
- 5787 ★ **1870, 5c Emerald on Greenish (41b; Yvert 35).** Original gum, pretty shade, thin spot from hinge removal, light horizontal crease, two small soiled spots, still a Fine example of this scarce shade, Yvert e2,900 3,600.00
- 5788 ☒ **1870, 5c Emerald on Greenish (41b; Yvert 35).** Horizontal strip of three, bright color, tied by **Star** lozenge, matching "Paris 29 Mai 72" double-circle datestamp on cover, some minor wear, Very Fine E. 200-300



5789



5790

- 5789 ★田 **1870, 10c Bister on Yellowish, Report I (42; Yvert 43A).** Block of four, original gum, h.r., huge margins and radiant color, bottom stamps light horizontal crease, top stamps small thin spots, Extremely Fine appearance, Yvert e5,200 as block, Scott Retail as singles.. 4,000.00
- 5790 ☒ **1870, 10c Bister (42a; Yvert 43B).** Report 2, vertical pair, tied by "2046" lozenges, "Lille 13 Avril 71" double-circle datestamp on folded letter to Bordeaux, Very Fine and choice, a pretty cover, signed in pencil..... E. 200-300



- 5791 ☒ **1870, 20c Blue (43; Yvert 44A).** Type I, Report 1, Position 6, large margins to full, cancelled by "CE" lozenge, "Cette A Bordeaux 20 Dec. 70" double-circle datestamp on blue folded letter to Bordeaux, tear at bottom of cover, otherwise Very Fine, Yvert e1,000 as on cover E. 300-400
- 5792 ☒ **1870, 20c Blue (43; Yvert 44B).** Type I, Report 2, Position 8, huge margins to clear incl. part of adjoining stamp at left, tied by "2802" lozenge, "St. Pe-De-Bigorde 26 Dec. 70" double-circle datestamp on folded letter to Toulouse, transit and receiving backstamps, light file folds well away from stamp, Very Fine, purple handstamp at bottom, Yvert e2,300 as on cover..... E. 750-1,000
- 5793 ★ **1870-71, 20c Blue, Ty. II, Report I (44; Yvert 45A).** Original gum, minor h.r., beautiful margins and color, signed A. Diena and Calves with the latter's 1995 photo certificate, Yvert e1,300 950.00
- 5794 **1870-71, 20c Ultramarine, Ty. II, Report 3 (44b; Yvert 44Cb).** Ample to large margins, true Ultramarine color, neat Lyon double-circle datestamp, Very Fine, Yvert e4,500..... 3,300.00
- 5795 ☒ **1870-71, 20c Blue (44, 45; Yvert 45C, 46A).** Four covers, incl. two Ty. III, Report 1 with one bearing "Armee De L'Est*Commandement Superieur* Republique Francaise" handstamp from Saulieu; all have large margins, except one with small piece out at lower left but also with an unusual printing flaw, Very Fine.....Not illustrated E. 150-200



- 5796 ★田 **1870, 30c Brown (46; Yvert 47).** Block of four, original gum, h.r. at top, large and even margins, attractive color, Very Fine and choice, Yvert e2,250, Scott Retail as singles..... 1,500.00
- 5797 ☒ **1870, 30c Dark Brown (46 var; Yvert 47d).** Large margins to full, tied by well-struck "ML1e" lozenge, "Marseilles A Lyon 19 Aout 72" double-circle datestamp on folded letter to Zurich, Switzerland, boxed "PD" handstamp, transit and receiving backstamps, light horizontal file fold well away from stamp, Very Fine usage cancelled aboard a train and sent to Switzerland E. 200-300



5798

5800

5799

- 5798 ★田 **1870, 40c Orange (47; Yvert 48).** Block of four, huge margins to barely clipped at upper right and with wide **bottom left corner sheet margin**, original gum, h.r., usual natural gum creases, blue "Controle T.P." oval handstamp, bottom stamps horizontal crease, otherwise Very Fine, attractive position block, Yvert e2,800, Scott Retail as singles 1,900.00
- 5799 ✉ **1870, 40c Orange (47; Yvert 48).** Wonderful color approaching the Orange Vermilion shade, large margins to barely in, tied by "2240" lozenge, "Marseille 27 Mars. 72" double-circle datestamp on folded part-printed statement to Montpellier, faint horizontal file fold well clear of stamp, Very Fine..... E. 200-300
- 5800 ★ **1870, 80c Rose on Pinkish (48; Yvert 49).** Original gum, tiny h.r., ample to huge margins incl. wide left sheet margin, bright color, Very Fine, singed Calves, Yvert e700.. 525.00



5801

- 5801 ★田 **1870, 80c Rose on Pinkish (48; Yvert 49).** Block of four, Positions 2-3/12-13 with **Position 3 retouched**, original gum, h.r. at top, large to huge margins all around, brilliant color, small thin spot at top
 VERY FINE APPEARANCE. AN ATTRACTIVE ORIGINAL-GUM BLOCK OF FOUR OF THE 1870 80-CENTIMES BORDEAUX ISSUE, WITH POSITION 3 RETOUCHE.
 Brun backstamp at bottom right. Yvert e3,500 with no premium for the retouched position. Scott Retail as normal singles 2,200.00



5805EX

5803

5804

5802

- 5802 ☒ **1870, 80c Rose Carmine on Pinkish (48 var; Yvert 49c).** Large and even margins, rich color, tied by "1760" lozenge, "Le Havre 2 Juin 71" double-circle datestamp on folded letter **to New Orleans, La.**, red London transit, red boxed "PD" handstamp and also "2 Cents" credit, red June 19 receiving datestamp at top, light horizontal file fold well away from stamp, Very Fine and attractive usage E. 300-400
- 5803 ★ **1871, 10c on 10c Bister (49; Yvert 34).** Original gum, incredibly fresh and bright, sharp impression, typical Fine centering, a lovely example of this scarce surcharge, signed Calves, A. Diena and two others and with 1995 Calves photo certificate, Yvert e2,350 1,900.00
- 5804 ★田 **1872, 5c Yellow Green (53; Yvert 53).** Block of four with **top left corner selvage**, original gum, lightly hinged, bright color, usual natural gum bends, Very Fine, Yvert e1,250, Scott Retail as singles 700.00
- 5805 ☒ **1870, 10c Bister on Yellowish (54; Yvert 36).** Two covers, first bears single tied by Star lozenge and used within Paris, second bears horizontal pair tied by "1574" lozenge on folded letter, Very Fine (Photo Ex) E. 200-300



5806

- 5806 ★ **1870, 10c Bister on Rose, Tête-Bêche Pair (55a; Yvert 58c).** Horizontal pair arranged face-to-face, part original gum, h.r., pretty color, small repair at right replaces three perfs, Very Fine appearing and scarce tête-bêche pair, with 2010 Brun certificate, Yvert e6,000 4,250.00

- 5807 ★田 **1870, 20c Blue (57; Yvert 37).** Block of four, disturbed original gum, bright color, Fine, Yvert e1,700 1,000.00



5807



5808

5810

5809

- 5808 ★ **1870, 40c Orange (59; Yvert 38).** Large part original gum, vibrant color as fresh as the day it was printed, Very Fine and choice, Yvert e725..... 425.00
- 5809 ☒ **1870, 40c Orange on Yellowish, Ty. I, Retouched "4" (59 var; Yvert 38d).** Tied by "3315" lozenge, "Lille 30 Dec. 75" double-circle datestamp on folded letter to Dax, receiving backstamp, light horizontal file fold well away from stamp, Very Fine and attractive use of the retouched "4" on cover..... E. 200-300
- 5810 ★田 **1875, 10c Bister on Rose (60; Yvert 54).** Block of four, original gum, h.r. where few perf separations sensibly reinforced at right, bright color, Very Fine, Yvert e2,750, Scott Retail as singles..... 1,500.00



5811

- 5811 (★) **1875, 10c Bister on Rose, In Pair with Cliche of 15c (60b; Yvert 55c).** Unused (no gum), fresh color, couple improved perfs at right, otherwise Very Good, Yvert e12,000, both catalog values as with original gum..... 7,500.00



5812

- 5812 ★ **1873, 15c Bister (61; Yvert 55).** Horizontal strip of four, original gum, lightly hinged, few perfs expertly rejoined, otherwise Fine, Yvert e2,200 as singles, Scott Retail as singles.. 1,500.00



- 5813 ★ 1872, 30c Brown on Yellowish (62; Yvert 56). Vertical pair with **bottom left corner selvage**, original gum, h.r., usual gum creases, light strike of blue "Controle T.P." oval handstamp, Very Fine, Yvert e1,700 as singles, Scott Retail as singles 1,300.00
- 5814 ★ 1872-75, 80c Rose on Pinkish, Larger Numerals (63; Yvert 57). Original gum, barely hinged, fabulous centering and magnificent color, bright and crisp, Extremely Fine, Yvert e1,000 725.00
- 5815 1876-78, 1c-1fr Peace and Commerce, Ty. I (64/76; Yvert 61/72). Small collection on pages, used and unused with duplication, incl. three unused 1c, unused 2c, used single and another on piece tied by newspaper cancel, four unused 4c, unused 10c, two unused 30c, two unused 75c and two 1fr singles on folded letter to Venezuela, gum ranges from none to original gum, mixed condition.....*Not illustrated* E. 750-1,000
- 5816 ★ 1876-90, 1c-5fr Peace and Commerce, "Granet" Reprints (64 var/101 var; Yvert 61c/95c). Complete set of 27 according to the Scott catalogue, short one stamp according to the Yvert catalogue (No. 77Ab), all are Ty.II, eight without gum, other 19 part to full original gum, Very Fine-Extremely Fine, scarce set, Yvert e5,650...(Photo Ex) 4,000.00
- 5817 ★田 1876, 2c, 4c Green on Greenish, Ty. I (64, 66; Yvert 61, 63). Blocks of four, original gum, **most stamps Mint N.H.**, fresh and Fine, scarce multiples, Yvert e1,680, both catalogue values as four times the hinged single price(Photo Ex) 1,200.00

- 5818 ★ 1876, 25c Ultramarine on Bluish, Ty. I (72; Yvert 68). Large part original gum, remarkably well-centered, lovely fresh color

VERY FINE. A RARE UNUSED STAMP MISSING FROM MOST ADVANCED COLLECTIONS OF FRANCE.

Yvert e11,000 7,750.00



5818



- 5819 ★★田 1878, 40c Red on Straw, Ty. I (74; Yvert 70). Mint N.H. block of four with top right corner selvage, incredibly well-centered, crisp impression, Extremely Fine, magnificent block, Yvert e3,200, both catalogue values as four times the hinged price..... 2,400.00

5819

- 5820 ★田 1876, 5c Green on Greenish, Ty. II (78; Yvert 75). Complete sheet of 100 arranged in four panes of 25 with gutters between, Milllesimes "8", some gum disturbance, few separations and couple hinge reinforcements, four stamps with gum on surface, Very Good, still an impressive showpiece, Yvert e4,000Not illustrated 2,500.00

- 5821 1876-80, 1c-5fr Peace and Commerce, "Regent" Reprints on Thick Paper, Ty. II (78 var/100 var; Yvert 83e/95b). Without gum as issued, 15 different values of the 20 issued on tinted paper and white paper, both groups identical denominations, beautiful colors and proof-like impressions

VERY FINE-EXTREMELY FINE. A RARE GROUP AND PROBABLY THE FIRST WE HAVE EVER OFFERED.

Yvert value(Photo Ex) e5,080.00



5821EX



5823



5822

- 5822 ☒ 1876, 10c Green on Greenish, Ty. II (79; Yvert 76). Horizontal strip of three, tied by scalloped edged "Honfleur" circular datestamp on 1877 folded letter to Italy, several backstamps, Fine and scarce, Yvert e880, both catalog values are for cover price plus two used singles 720.00
- 5823 ★ 1877, 1fr Bronze Green on Straw, Ty. II (84; Yvert 82a). Original gum, large to huge margins, wonderfully fresh, Extremely Fine, Yvert e1,400..... 1,100.00

- 5824 **1880, 1c Black on Prussian Blue, Ty. II (87; Yvert 84).** Fairly well-centered, double-circle datestamp, perf flaws and few very minor edge toning spots, otherwise Fine, an exceedingly difficult and rare stamp, there are many “pretenders” around as a result of various paper shades that occur on No. 86, Yvert e6,000 4,350.00



5824



- 5825 ★田 **1878, 35c Black on Yellow, Ty. II, Imperforate (94b; Yvert 93b).** Block of four, some gum disturbance of little consequence, large to huge margins, fresh and Extremely Fine, signed Bloch, Yvert e1,280 1,000.00
- 5826 ★田 **1877, 5fr Violet on Lavender, Ty. II, Imperforate (96a; Yvert 95 var.).** Block of four, original gum, ample to huge margins, attractive color, some natural gum wrinkling, otherwise Very Fine, signed Bloch and Brun, Yvert does not list “non dentelé” for this stamp but does list the “Granet” reprint with a catalog value of e9,200 as four singles 3,000.00
- 5827 ★ **1900, 40c-5fr “Merson” Imperforate (121a, 123a, 125a, 126a, 130a; Yvert 119a-122a, 123b).** Without gum as issued, first three huge margins incl. top sheet margins, 2fr large to huge, 5fr slightly less, Very Fine-Extremely Fine, all but 2fr signed Brun, Yvert e4,675 (Photo Ex) 3,425.00
- 5828 ★ **1906-20, 45c, 60c and 2fr “Merson”, Imperforate (122a, 124a, 127a var.; Yvert 143b, 144b, 145e var.).** 60c without gum as issued, large to huge margins, the 2fr is a vertical pair with original gum and top stamp imperforate on three sides with top right sheet corner selva, perforated at bottom but still an imperforate, Very Fine-Extremely Fine, the Yvert catalogue lists the 2fr as without gum, the one offered here is probably not the listed catalog item, but in our opinion, it is at least as scarce and probably more desirable, Yvert value as normal imperforates e2,175 (Photo Ex) 1,400.00
- 5829 ★★ **1900, 2fr Gray Violet & Yellow (126; Yvert 122).** Mint N.H., Very Fine and choice, difficult stamp to find Mint N.H., especially nicely centered, Yvert e2,350 as Mint N.H., Scott Retail as hinged 600.00



- 5830 田 **1878, 25c Black on Red (93; Yvert 91).** Gutter margin block of four, each stamp cancelled by "Alexandrie, Egypte, 21 ?" double-circle datestamp, few trivial abrasions, Very Fine, a very unusual multiple E. 200-300
- 5831 ★ **1878, 25c Black on Red, Imperforate (93a; Yvert 91 var).** Horizontal pair, original gum, h.r., large to huge margins incl. **sheet margin** at right, Very Fine and choice, Yvert e1,200 as singles, Scott Retail as singles 1,350.00
- 5832 ★田 **1886, 25c Black on Pale Rose (100; Yvert 97).** Block of 20, original gum, h.r. at top, many Mint N.H., crisp impression, two stamps at bottom natural gum crease, some telescoped perfs at bottom, otherwise Very Fine, Yvert e2,480 as four blocks of four and four singles, Scott Retail as singles 1,400.00
- 5833 ★★ **1900, 2fr Gray Violet & Yellow (126; Yvert 122).** Mint N.H., Very Fine and choice, scarce in this nice quality, Yvert e2,350 as Mint N.H., Scott Retail as hinged 600.00
- 5834 ★田 **1920, 2fr Orange with Pale Blue Omitted (127 var; Yvert 145d).** Block of four with bottom selvage showing "F 708 15" imprint and red registration cross, top pair lightly hinged, bottom pair Mint N.H., wonderfully fresh and well-centered, Very Fine-Extremely Fine, lovely error block, Yvert value as four hinged singles e1,750.00
- 5835 ★★ **1927, 3fr Bright Violet & Rose, Imperforate (129a, Yvert 240b).** Mint N.H. wide top sheet margin single, large to huge other sides, fresh and crisp, Extremely Fine, Yvert e850, Scott Retail as hinged 475.00
- 5836 ★ **1902, 30c Lilac, Imperforate (137a; Yvert 128a).** Without gum as issued, large to huge margins incl. top sheet margin, rich color, Extremely Fine, Yvert e1,000 1,100.00



- 5837 TC **1907, 10c Cerise, Trial Color Proof on Stamp Paper (162TC; Yvert 138TC).** Reconstructed block of eleven (pair, block of six and strip of three), completely cancelled by large geometric hexagon design believed to be a re-use prevention trial, Very Fine, an eye-catching item and one we have never offered before, Scott Retail as used 10c Red Imperforate No. 162a 1,265.00
- 5838 ★★ **1924, 25c 8th Olympics, Imperforate (199a, Yvert 184a).** Mint N.H., huge margins incl. right sheet margin, Extremely Fine, Yvert e1,600, both catalogue values are for hinged .. 1,000.00
- 5839 **1925, 20fr Philatelic Exhibition Souvenir Sheet (226; Yvert Bloc 1).** Unused and used with May 8, 1925 Expo cancel, former single tiny hinge mark and faint toning, latter tiny thin speck, otherwise Very Fine, Yvert e3,000.....*Not illustrated* 1,850.00
- 5840 ★★ **1927 15fr Strasbourg Souvenir Sheet (241; Yvert Bloc 2).** Mint N.H., minute top right corner margin crease, otherwise Very Fine, Yvert e3,000..... 2,150.00



5841



5842

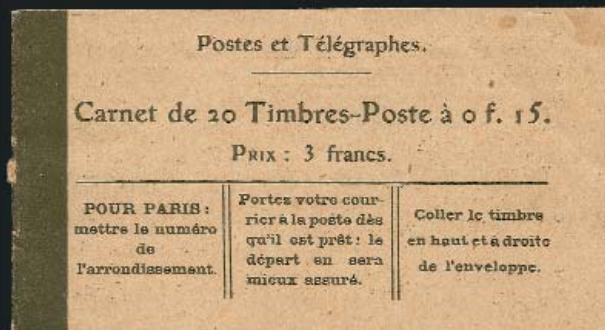

5844

- 5841 **1927 15fr Strasbourg Souvenir Sheet (241; Yvert Bloc 2).** June 11, 1927 Expo cancellation, some trivial faint toning on back, Very Fine appearance 1,000.00
- 5842 ★★ **1927, 1.50fr American Legion Visit, Imperforate (244 var; Yvert 245a).** Mint N.H. single with top left sheet corner margin, blue pencil check mark and margin crease, both well-clear of design, Extremely Fine, Yvert value as hinged..... e1,050.00
- 5843 ★★田 **1949, Stamp Centenary and CITEC (615a, 624a; Yvert 833A, 841).** Former two complete Mint N.H. sheets of ten se-tenant strips of four plus label, latter complete Mint N.H. sheet of ten, Very Fine, Yvert e1,275*Not illustrated* 1,030.00

FRANCE BOOKLETS

- 5844 ★★ **1903, 15c Slate Green, Complete Booklet of 20 (139b var; Yvert Carnet 130-C2).** Rogers 5b, two panes of ten, Mint N.H., minor cover crease, Fine-Very Fine, Yvert e750, Scott Retail as hinged panes..... 900.00
- 5845 ★★ **1907, 5c Green, Booklet Pane of Ten (159b).** Four complete booklets (Rogers 3a, 3b, 3r, 8b), each containing four panes of ten, Mint N.H., Fine-Very Fine.....*Not illustrated* 1,600.00
- 5846 ★★ **1907-21, 5c Green, Orange, Complete Booklets of 40 Stamps (159b, 160a).** One of former, six of latter, five of these with Private Detective advertising, Mint N.H., Fine-Very Fine, Scott Retail as loose panes*Not illustrated* 2,140.00



5847



5848



5849

- 5847 ★★ 1930, 1.50fr + 3.50fr "Smile of Reims", Complete Booklet with Pane of Eight (B34a; Yvert Carnet 256-C1). Mint N.H., Fine-Very Fine, Yvert e1,100..... 1,100.00
- 5848 ★★ 1.50 + 3.50fr "Smile of Reims", Complete Booklet of Two Panes of Four with Wide Gutter Between (B34b; Yvert Carnet 256-C1). Mint N.H., Very Fine, Yvert e1,000 as booklet, e1,280 as eight Mint N.H. singles, evidently the booklet price needs to be increased..... 1,100.00
- 5849 ★★ 1930, 1.50fr + 3.50fr "Smile of Reims" Booklet Pane of Four (B34a; Yvert 256). Mint N.H., Extremely Fine, with original booklet cover, Yvert e640 as four Mint N.H. singles. 525.00
- 5850 ★★ 1952, Red Cross Complete Booklet (B274a; Yvert Carnet 2001). Four complete booklets plus a loose pane without cover, Mint N.H., Very Fine, Yvert e2,200 just for the four booklets.....*Not illustrated* 1,725.00
- 5851 ★★ 1952, Red Cross Booklet Pane (B274a). Mint N.H. "exploded" booklet and complete pane on large-size cacheted FDC with red Dec. 13, 1952 special First Day cancels, also incl. complete "exploded" Red cross booklets from 1953 to 1969, Mint N.H., Very Fine, the First Day Cover is very scarce (Yvert Nos. Carnet 2001-2018).....*Not illustrated* E. 400-500
- 5852 ★★ 1953-57, Red Cross Complete Booklets (B282a, B291a, B301a, B309a, B318a; Yvert Carnet 2002-Carnet 2006). Mint N.H., also incl. Mint N.H. B282a and B309a loose panes, Fine-Very Fine, Scott Retail as booklet panes, Yvert e970 as complete booklets (two loose panes not counted in this value)*Not illustrated* 555.00
- 5853 ★★ France, Complete Red Cross Booklets. 28, incl. Nos. B282a, B291a, B301a, B309a and B318a, two to eleven of each, Mint N.H., Scott Retail as panes only, Yvert e3,700 as complete booklets, Fine-Very Fine.....*Not illustrated* 1,715.00
- 5854 ★★ 1955, Red Cross Complete Booklet (B301a; Yvert Carnet 2004). Five, Mint N.H., Very Fine, Yvert e2,250*Not illustrated* 1,500.00

- 5855 ★★ **France, Booklets (Carnets), 1906-65.** Two volume award winning exhibition collection written-up and mounted by Jacques H. Rogers, noted dealer and authority on foreign booklets, 86 apparently all different, virtually all just one to a page and “exploded” to show the stamps, booklet covers, interleaving or inner text, many scarce items, unusual covers, panes with advertising, and more, virtually all (if not all) Mint N.H., Fine-Very Fine, a beautiful lot and a pleasure to view.....*Not illustrated* E. 7,500-10,000
- 5856 ★★ **France, Complete Booklet Stock.** Several hundred, just about from the beginning to 1965, nice variety in various quantities, variety of cover styles also and a few incomplete booklets or loose panes, Mint N.H., many identified by Rogers and/or old Yvert numbers, Fine-Very Fine and valuable stock.....*Not illustrated* E. 2,000-3,000
- 5857 ★★田 **France, Booklet Panes.** 24 virtually all different on pages, incl. nos. 113b, 139b and 162e, Mint N.H., virtually all Fine-Very Fine*Not illustrated* 1,730.00

FRANCE SEMI-POSTALS



- 5858 ★ **2c + 3c-5fr + 5fr Orphans (B3-B9; Yvert 148-155).** Fresh, Fine-Very Fine, Yvert e3,100 ..
.....(Photo Ex) 2,466.00
- 5859 ★ **1918, 15c + 5c Slate and Red, Imperforate (B11 var; Yvert 156a).** Large to huge margins incl. right sheet margin, fresh and Very Fine, signed Brun, Yvert value.....
..... e2,000.00
- 5860 ★ **1928, 1.50fr + 8.50fr Dull Blue, Ty. I-III (B27 var; Yvert 252 var).** Strip of three with bottom right corner selvage, Types II, III, I, beautifully centered, Extremely Fine, seldom seen specialist's item, Yvert e1,000, Scott Retail as normal stamps 390.00
- 5861 ★★田 **1950, 5fr-30fr Semi-Postals (B249-B254, B258-B263, B267-B272, B276-B281; Yvert 867-872, 891-896, 930-935, 945-950).** Complete Mint N.H. sheets of 25, Very Fine, Yvert e7,000*Not illustrated* 5,750.00

BALLON MONTE



5862 front and back

5862 ☒ **Par Ballon Monte.** Cover originating in Switzerland with 10c and 20c Helvetia stamps tied by "Basel 3.IX 70" datestamps and addressed to Paris then forwarded to Spa, Belgium, and again to London, England, forwarding postage paid by France 20c and 10c Napoleon tied by lozenge cancel, "Paris 7 Oct. 70" double-circle datestamp, French stamps also tied by "London 20 OC 70" circular datestamp, some wear incl. stamps with flaws

FINE APPEARANCE. A PHENOMENAL POSTAL HISTORY RARITY, SENT FROM SWITZERLAND TO PARIS JUST BEFORE THE SIEGE OF PARIS. IT WAS THEN HELD IN PARIS DURING THE SIEGE AND FORWARDED TO BELGIUM BY BALLON MONTE, WHERE IT WAS FORWARDED YET AGAIN TO ENGLAND.

The blue French receiving marking indicates that this was received in Paris on Sep. 5. The recipient must have already left the city in anticipation of the siege. The Siege of Paris started about Sep. 18, so the only way to forward it was by ballon monte. It was carried aboard the *Godefroy Cavaignac* which left Paris on October 14 and landed in occupied France on the same day. It arrived in Belgium on October 19 and was forwarded to London on the 20th where received on the same day.

The recipient, Elsie Bach, was one of the translators of Volume 2 of *The French in America*, which was based on her father's papers. The first volume was published by her father in 1872 in Paris, and no doubt their work was interrupted by the war. E. 7,500-10,000



5863

- 5863 ☒ **Par Ballon Monte.** Cover bearing pair and single of France 10c Napoleon tied by "Paris 29 Sept. 70" circular datestamps on card to **Spa, Belgium**, arrival datestamp at right, few lightly toned perfs, left stamp small perf flaw, still Very Fine usage to a foreign destination, from the same correspondence as the previous lot..... E. 300-400



5864

- 5864 ☒ **Par Ballon Monte.** France 20c Blue tied by lozenge, "Paris 7 Dec. 70" double-circle datestamp on cover to Dordogne in France, fresh and Very Fine, carried aboard the *General Renault*..... E. 200-300

FRANCE AIR POST



5865

- 5865 ✉ 1927, 2fr, 5fr Air Post (C1-C2; Yvert PA1-2). Tied on cover by June 30, 1927 Marseilles Aviation Exhibition circular datestamps, small cover edge faults far from stamps, Fine-Very Fine, Yvert e500 for used off-cover E. 300-400



5866

- 5866 ★★ 1928, 10fr on 90c and 10fr on 1.50fr "Ile De France" (C3-C4; Yvert PA3-PA4). Mint N.H., fresh, somewhat off-center as usual (the 10fr on 1.50fr nearly identical to the illustration in the Yvert catalog)
- FINE. A VERY RARE SET OF AIR POST STAMPS MISSING FROM MOST ADVANCED COLLECTIONS OF FRANCE OR WORLDWIDE AIR POSTS.
- Each with 1980 Royal Philatelic Society certificate. Yvert e22,000..... 15,000.00



- 5867 **1928, 10fr on 90c "Ile De France" Air Post (C3; Yvert PA3).** Fresh, lightly hinged, Fine, Yvert e3,000 1,800.00
- 5868 ★ **1936, 85c-50fr Plane Over Paris (C8-C14; Yvert PA8-PA14).** Several Mint N.H., 50fr barely hinged (appears Mint N.H. at a glance), beautifully centered, Extremely Fine, Yvert e1,270 **(Photo Ex)** 976.75
- 5869 ★★ **1936, 50fr "Bank Note" (C15; Yvert PA15).** Mint N.H., Very Fine, Yvert e1,500 1,150.00
- 5870 ★★ **1936, 50fr "Bank Note" (C15; Yvert PA15).** Mint N.H., Very Fine, Yvert e1,500 1,150.00
- 5871 ★★ **1947-49, 500fr UPU, 1,000 View of Paris (C22, C27; Yvert PA20, PA29).** Former complete Mint N.H. sheet of ten with gutter margins, latter Mint N.H. with coins date selvage plus bottom and right gutter selvage, Extremely Fine, Yvert e865 *Not illustrated* 650.00

FRANCE POSTAGE DUE



5872

- 5872 **1871, 40c Ultramarine, Postage Due (J8a; Yvert TT7a).** Large to huge margins, neat 1872 double-circle datestamp, beautiful color
- EXTREMELY FINE. A MAGNIFICENT EXAMPLE OF THIS POSTAGE DUE SHADE VARIETY. BY FAR THE RAREST OF ALL FRENCH POSTAGE DUE ISSUES AND THE KEY TO COMPLETION.
- Yvert e8,000 5,700.00



5875



5874

- 5873 ★ **1871, 40c Prussian Blue, Postage Due (J8b; Yvert TT7b).** Original gum, h.r., ample to huge margins, wonderfully fresh and bright, Very Fine, very scarce shade, with 1961 Behr photo certificate, Yvert e3,250 2,600.00
- 5874 ★★ **1/2c on 1c Gray, Newspaper Issue on "GC" Paper, Inverted Surcharge (P7a; Yvert 157c).** Mint N.H. with right selva and gutter margin at bottom (pos. 50 from the four pane sheet of 100), Fine and scarce, signed Miro, Yvert e1,400 1,200.00
- 5875 ☒ **FRENCH OFFICES IN EGYPT, Port Said, 1899, Red "Vingt Cinq" on 10c Black on Lavender, Additional Red "25" Surcharge (17).** Used with 15c Blue No. 7, tied together and on to neat local registered cover by "Port-Said Egypte 25 Nov. 99" double-circle datestamp, Fine E. 300-400

FRENCH COLONIES

- 5876 ★★田 **1862, 5c Yellow Green on Greenish (2).** Mint N.H. part sheet of 70 with sheet margins at sides and top, natural crackly original gum, couple selva faults far from stamps which are Very Fine, nice showpiece, Scott Retail as hinged singles Not illustrated 1,680.00



5878



5877

5879

- 5877 **1859, 10c Bister on Yellowish, Horizontal Pair, One Stamp Sideways (3a; Yvert 3a).** Good color, clear "MQE" (Martinique) in diamond of dots cancel, Fine and scarce printing anomaly, Yvert e600 525.00
- 5878 ☒ **1859, 10c Bister on Yellowish (3).** Horizontal pair, margins all around, on small cover tied by blue "SNG" (Senegal) in Diamond of Dots, matching 1865 "Corr. D. Armes St. Louis" octagonal datestamp paying the military rate to France, beautifully backstamped with large blue Imperial Eagle surrounded by "Senegal & Dependances Controle Colonial" in double circle, light cover toning spots, otherwise Very Fine E. 300-400
- 5879 ☒ **1859, 10c Bister on Yellowish (3).** Vertical pair and strip of three, margins virtually all around, paying the regular rate on cover to France tied by black 64 dots lozenge, St. Denis Reunion double-circle datestamp, red octagonal "Voie Suez" transit, various backstamps, Fine-Very Fine, attractive E. 750-1,000



- 5880 ☒ **1859, 10c Bister on Yellowish, 40c Orange on Yellowish (3, 5).** Single of each, beautifully tied by dark blue "SNG" (Senegal) in diamond of dots, matching "Senegal Et Depces St. Louis 28 Juil 65" double-circle datestamp, regular rate on small neat blue cover to France, 40c stamp also tied by red double-circle datestamp which appears to be dated August 1863, nearly two years earlier, red boxed "PD", Very Fine, an attractive and intriguing cover E. 500-750
- 5881 ☒ **1865, 20c Blue on Bluish (4).** Margins all around, tied by black "CCH" (Cochin China) in lozenge of dots paying the military rate on cover to France, military address, Saigon March 31, 1867 octagonal datestamp, red "Col. F. V. Suez Paq. May 4 1867" octagonal datestamp transit, forwarded within France with several backstamps, Very Fine E. 200-300
- 5882 ☒ **1865, 80c Carmine Rose on Pinkish (6).** Margins all around, tied by black "INDE" (French India) in lozenge of dots on folded letter to Mauritius, bold "Inde Pondichery 5 Nov. 1871" double-circle datestamp, small red boxed "PD", ms. "Par M. Maritime. Via Aden" routing instructions, backstamped with blue British Post Office "Mauritius De 23 71" circular datestamp, Very Fine, lovely cover E. 750-1,000
- 5883 ☒ **1865, 80c Carmine Rose on Pinkish (6).** Margins all around, lightly tied by black "SPM" (St. Pierre & Miquelon) lozenge of dots on folded cover to France, "St. Pierre Et Miquelon 24 Jun. 69" double circle datestamp, "Col. Fr. Angl. Amb. Calais 10 Aout 69" transit, somewhat worn central vertical file fold, otherwise Very Fine, signed Miro and with 1964 B.P.A. certificate E. 300-400
- 5884 ☒ **1872-77, 10c Bister on Rose, 30c Brown on Yellowish (20, 22).** Single of each, margins all around, fresh colors, tied by blue "GOR" (Goree, Senegal) in lozenge of dots on fresh neat folded cover to France, matching blue "Senegal-Et-Dpeces Goree 15 Janv 77" double-circle datestamp, blue double oval merchant's cachet, Very Fine, lovely pristine cover E. 300-400

FRANCE GROUP LOTS

- 5885 P **France Essays and Proofs, 1849-71.** One volume containing perhaps a couple hundred items, virtually all Napoleon and Ceres designs plate essays, trial color and issued color proofs, vast range of colors with some paper varieties, also small section of 1876-1921 with trial color plate proofs and die essays and some Postal Stationery essays, Fine-Very Fine, a delight to view and one of the most comprehensive collections of this specialized material ever assembled..... E. 5,000-7,500
- 5886 TC **France Trial Color Plate Proofs and Imperforates, 1949-68.** Several hundred beautifully mounted in one volume, incl. Regulars, Commemoratives and Semi-Postals, some of the trial colors in multiples showing different color variations, apparently all Mint N.H., Extremely Fine, desirable lot of this very pretty material which can really dress up a French collection E. 3,000-4,000
- 5887 P **France, Proofs and "Specimen" Overprints.** About 50 different items, incl. No. 11 India plate proof corner block of four (1997 P.F. certificate), twelve Specimens featuring 3fr Merson, imperf. stamps, couple Deluxe Die Proofs, few Trial Colors, etc., generally Fine-Very Fine..... E. 500-750
- 5888 TC **France, Trial Color Proofs.** Several hundred, mid-1960's to early 1970's with some earlier issued color proofs back to the mid-1950's, wide variety, Mint N.H., Extremely Fine lot of beautiful material..... E. 2,000-3,000
- 5889 **France, 1849-50, 10c-1fr Ceres (1-3, 3b, 6, 6a, 7, 9, 9c).** Lozenge and numeral in diamond of dots cancels, all but No. 3b ample to huge margins, some small faults, Fine-Extremely Fine appearance, No. 3b 1970 A.P.S. certificate, No. 9 with 1983 Von Der Weid certificate (tiny edge tear)..... E. 400-500
- 5890 **France, 1853-60, 1c-80c Napoleon III (12/19).** 26 used stamps, incl. two 80c, five 40c, six 20c, four 10c, range of cancels incl. circular datestamps, large lozenges, small lozenges, few other interesting incl. **six with Anchor cancels**, few flaws incl. few oxidized, overall appear Very Fine..... E. 400-500
- 5891 **France, 1853-60, 1c-1fr Napoleon III (13/21).** 35 used stamps, range of cancels incl. large boxed grids, small boxed grids, Stars, diamond grids, lozenges, two types of pointille, mostly selected by the owner for quality of stamp and cancel, few small flaws to be expected, Fine-Very Fine and desirable group E. 1,000-1,500
- 5892 ★ **France, 1876-1900 "Sage" Issue.** Nearly complete for this long series, o.g. part o.g. a few with paper remnants, few small faults, otherwise generally Fine with a few better, this is one of the most frustratingly difficult French stamp issues to find centered, so many of the ones in this lot will be satisfactory to collectors as they will be hard pressed to find better E. 1,500-2,000
- 5893 ★田 **France, "Peace and Commerce" Unused Multiples, 1876-1900.** 17 different between Nos. 77 and 108, all blocks of four or larger except No. 82 which is a pair, couple are gutter positions, original gum with well over 20 stamps Mint N.H., Fine-Very Fine lot... 6,781.00
- 5894 **France, Used Air Post, 1927-36.** Nos. C1-C2, C5-C17; Yvert 320-321, PA1-PA2, PA5-PA15, No. C15 small thin spot, otherwise Fine-Very Fine 1,282.00
- 5895 **France, Postage Due Collection, 1859-1960.** Virtually complete on pages, mostly used to No. J25, unused complete from J26 to J97, the three high values of the 1882-92 set are questionable and not included in our evaluation, incl. few early duplicates, earlier slightly mixed quality, nearly all Fine-Very Fine, with two certificates..... E. 750-1,000
- 5896 **France, Newspaper Stamps and Cancels.** Album pages of mostly used stamps with many on newspapers or part of newspapers, incl. Scott Nos. 23, 29 pair, 50, 51, 86, P1, P2, P3, P5 (Yvert Nos. 20, 25, 50, 51, 83, Newspapers 1, 2, 7 and 8), overall fresh and Very Fine..... E. 1,500-2,000
- 5897 **France, Mexico Campaign.** Three items: incl. No. 33 with "CEMF" in diamond of dots cancel; second item is piece bearing Nos. 33 and No. 18 tied by diamond of dots with "Corps Exp. Mexique Bau G 14 Dec. 63" double-circle datestamp; third item bears No. 33 tied by diamond of dots, Army cancel from Vera Cruz on cover to France (name crossed out), Very Fine, a scarce group used during the Franco-Mexican War..... E. 300-400
- 5898 ☒ **France, Rome Campaign.** Two items: first is piece bearing 20c and 80c (33 and 36) tied by distinctive grill from Rome and pen cancel, second item is cover bearing 20c and 30c (33, 34) tied by two strikes of the grid of Rome from Marseilles to Civita-Vecchia with blue company handstamp at left, Very Fine, scarce..... E. 200-300

- 5899 ★ **France Collection, 1849-1930.** Fair representation of issues from 1849-70 used and unused, some better incl. several Re-Issues with a 1fr No. 21c (no gum) and "Rothschild" Nos. 29b-39b, surcharge No. 49, very solid from 1871 onward with nearly 100% unused, incl. different Reports, shades, many non-Scott listed varieties, Peace and Commerce virtually complete, 108b, some 1900-29 Imperforates, "Merson" with 2fr No. 126, later "Sower" imperforates, a great valuable specialized collection in much better condition than typically seen, Fine-Very Fine, should be carefully viewed to fully appreciate..... E. 7,500-10,000
- 5900 ★ **France Collection.** One volume, mostly Back-of-the Book and virtually all unused, "Front-of-the-Book" incl. set of 1932-39 "Peace" Issue blocks of four with No. 279 Mint N.H., unissued 1942 "Marianne" (Yvert 701A-701F), two complete sheets of No. 1100 and C8-C14, BOB with 1920-59 Precancels featuring some scarce 1920-22 Issues, extensive 1941-44 Liberation Issues, Franchise stamps with varieties, "Annule" with Yvert 143-CI 1 and 123-CI 1 (former signed Brun), 1909 "Greve" sheet of 25 with varieties, Telegraph, Parcel Post, virtually all Fine-Very Fine, an exciting collection filled with desirable material E. 5,000-7,500
- 5901 ★ **France Collection, 1849-1953.** Fair representation of nineteenth century, virtually all used incl. No. 9, unused from 1900-53 for the Regulars, Commemoratives, Semi-Postals and Air Post, better incl. Nos. 197, 226, 241, 246, 247-254A (254 regummed), 329, B3-B9, C1-C2, C14 (used), C15, C17, C27 and C31, decent used and unused Postage Dues, complete Alsace & Lorraine less No. 11 (all used except No. 9, several signed Diena), condition is rather nice throughout with few exceptions, Fine-Very Fine collection E. 3,000-4,000
- 5902 **France Cancellations, 1849-70's.** Several hundred stamps in one volume, the collector attempted to collect complete issues with the same cancel (and did an exceptional job) so there are no huge sections of same inexpensive stamp, cancels incl. large grill, small and large numerals, mute stars, stars with numerals, double circles, small dots, red, Paris Bureau, the Offices Abroad are nice (not collected as above) and incl. Egypt, Turkey, China, Japan and others, one striking item is a 5fr Napoleon No. 37 with a perfect bold "5080" in lozenge of dots from Alexandria, Egypt, there are about 30 French Packet **Anchor** cancels from 1853-75 again featuring a 5fr Napoleon, there are six other 5fr Napoleons in the collection incl. one with red cancel, finally there is a color/cancel study of the 1853-60 Issue, and incl. small quantities of better values as Nos. 12, 13, 19 and 20, also extensive 20c and 40c, former with some private perforations, an exceedingly nice specialized collection which is largely Fine-Very Fine E. 2,000-3,000
- 5903 (★) **France, Unused Classics, 1849-75.** 46 stamps on pages, largely complete, imperf's generally four margins, quite a large part with original gum or part original gum, better than typically seen but still mixed condition, Fine-Very Fine appearing lot for the vast majority, incl. two certificates E. 2,000-3,000
- 5904 **France, Used Classics Stock, 1849-75.** Probably over 500 on pages, about 50 different in various quantities, variety of shades and cancels, few multiples, mixed condition but much Fine-Very Fine, useful lot for the specialist E. 1,500-2,000
- 5905 **France, Used Collection, 1849-1942.** Largely complete for the period, Regular Issues, Commemorative and Pictorials only except for a little Air Post, some small duplication, many better items, earlier issues mixed condition, overall very large part Fine-Very Fine.... E. 2,000-3,000
- 5906 **France, Stamps Balance, 1850-73.** Fascinating group on exhibit pages and stock cards, incl. unused Nos. 15, 22 (2), 23a, 28, 30 (2, shades), 33 (2), 41 pair, 55, 65 and 76, used Nos. 3, 7 (2), 12, 13, 16 (3, shades), 22 block of four, 41 pair and 57 block of six, page of No. 29 with range of cancels incl. four different newspaper, few flaws to be expected, overall selected by the owner for their strong visual appeal and Fine-Very Fine E. 1,000-1,500
- 5907 **France, Balance.** 16 mostly unused stamps, incl. Nos. 27 (2, shades), 38 (3, different Reports), 39 (3, shades of Report 2), 40 (3, shades of Report 2), 46 (2, shades), 54, 59, many with original gum, few flaws to be expected, overall Fine-Very Fine, a worthwhile group E. 500-750
- 5908 **France Better Values.** 27, incl. Nos. 9d, 14c (ex Chapin), used 39a, 49, 60, 62, 79, 93, 126, 131-132, 197, 246 (three singles and pair), 247 (3), 248, 251, 252 (2), 253-254, 259 and C1-C2; Yvert 6f, 13Ba, 40Ba, 34, 54, 56, 76, 91, 122, 182, 207-208, 257A (three singles and pair), 259, 259a, 259b, 259c, 261, 261a, 261c, 262A, 262B and PA1-PA2, lightly hinged, No. 197 tiny barely noticeable thin speck, otherwise Fine-Very Fine 14,080.00

- 5909 ★ **France 20th Century Unused Collection, 1900-69.** Virtually complete for Regular Issues, Commemoratives, Pictorials and Semi-Postals, many better singles and sets, some occasional Mint N.H., also few sheets, blocks of four, there is also some Back-Of-The-Book with a few better Air Post, also Military Franks, Occupations with mixed used and unused Alsace and Lorraine, Officials, Newspapers, used Postage Dues, etc., an exceptionally nice collection except for some of the BOB and the No. B10 which is unused (no gum) and lightly creased, virtually all others Fine-Very Fine E. 3,000-4,000
- 5910 ★★田 **France “Painting” Stamps, 1961-70.** The very pretty and popular large format stamps featuring the art of famous French painters, all in complete sheets of 25 (except for one value in smaller format sheets), incl one extra set and a few non-painting topics, otherwise all different and apparently complete for these years, Mint N.H., Very Fine E. 300-400
- 5911 ★★田 **France, Mint Sheets.** Sheet file and large document portfolio with many hundreds of Mint N.H. stamps, some better sheets noted incl. Nos. B238-B243, B273-B274, CB1-CB3, the portfolio is generally contains Commemorative issues from the 1950's with some regular issues as well, also part sheets and a few non-France countries, virtually all Fine-Very Fine E. 750-1,000
- 5912 ★★田 **France, Mint Never Hinged Blocks of Four, 1933-39.** Eleven different, incl. Nos. 291-293, 302, 304 and 347, one No. 302 small thin (not counted), Very Fine, Yvert e2,690 ... 1,786.00
- 5913 ☒ **France, Mixed Issue Frankings.** Six covers, incl. one with single of No. 22 and five of No. 23 used from Macao in 1870; one with Nos. 29, 31 and 57 on 1871 folded letter; folded letter with strip of five of No. 29 used with No. 57; folded letter with Nos. 29, 30 (2) and 57; one with Nos. 23 (2) and 56 on 1871 folded letter; last with Nos. 29, 31 and 57 on folded cover, few small flaws, overall fresh and Fine-Very Fine E. 200-300
- 5914 **French Legion, WWII.** Lot including Mint N.H. Polar Bear Souvenir Sheet, Air Post Die Proofs/Essays II and III, blocks of four of the same stamps, blocks of four French Legion on covers and Legion “Feldpost” cover VI-X to Manche, backstamped 1942, Very Fine lot E. 1,000-1,500
- 5915 **France and Colonies Covers and Stamps.** Hundreds of items in nine albums, covers incl. stampless to around the 1870's with not much later, variety of topics with Classics, French Mails, Bordeaux Issues, Offices Abroad and Colonies (some of these are later issues), generally Fine-Very Fine, interesting lot that may be conservatively estimated E. 3,000-4,000
- 5916 ☒ **France, Offices and Colonies Postal Stationery.** Eight volume collection of several hundred, mostly unused with wide range of issues, virtually all nineteenth century, two volumes are Pneumatic Mail, also old-time lot of about 250 unused colonies cut squares mounted on special printed album pages, Fine-Very Fine, scarce lot of much under-appreciated material E. 4,000-5,000
- 5917 **France and Colonies Stock.** Hundreds of used and unused stamps in seven books, wide range of issues, some French covers, virtually all nineteenth to early twentieth century, a bit of a hodge-podge but the patient viewer will no doubt find much useful material, generally Fine-Very Fine E. 2,000-3,000
- 5918 **French Colonies Collection, 1859-77.** About 75 items, incl. 40c Imperial Eagle large die trial color proof in Bister (same shade as 10c No. 30, other issued colors and trial colors in plate proof singles (several double impressions), issued color plate proofs on card with 5c block of four, 10c block of 15 with **center stamp sideways** and 10c and 40c printed side-by-side with wide gutter between, First Issue stamps with 5c strip of four on cover front, various used and unused singles, complete unused blocks with extra shades of 10c-40c, 1871-77 cancel study with couple anchors, Saigon, 1871-72 5c, 15c and 30c used on piece from St. Denis Reunion, “CCH”, “GOR”, “INDE”, “MQE”, “SEG”, 25c Third Issue horizontal pair on cover from Martinique, attractive 30c strip of three with Noumea New Caledonia double-circle datestamps, generally Fine-Very Fine, exceedingly nice lot for the specialist E. 750-1,000
- 5919 **France and Colonies Balance.** Hundreds of items, stampless and stamped covers, classic off-cover (mostly used 20c Napoleon imperf.), some 1940's Mint N.H. sheets, nice variety of French Colonies stamps and covers, many colorful frankings from the earlier twentieth century, also an original 1786 printed document from the King's State Council regarding the establishment of 24 packet boat runs to deliver the mails to the Colonies and America (over one year's time eight of the 24 were scheduled to go to America), generally Fine-Very Fine, interesting and diverse lot E. 750-1,000

- 5920 ☒ **France, Covers, 1853-84.** 39 covers, many from 1863-70 Napoleon III and also from 1870-73 perforated issues, few interesting destinations incl. Spain, Quebec (for the lone 25c Sage Issue cover), Nos. 18 and 19 on folded cover from Paris to Italy, No. 18 used to Madrid, No. 55 tied by red printed matter double-circle datestamp, cover with six of No. 59 to New York, No. 28 on cover to New York, No. 35 tied by "Francia Via Di Mare" two-line handstamp, few other better incl. No. 12a on wrapper band, condition overall is better than usually found, Very Fine, a fascinating group..... E. 1,000-1,500
- 5921 ☒ **France Covers.** Over 130, incl. First days and Registered usages, Fine-Very Fine, viewing recommended..... E. 400-500
- 5922 **Balance of the Marc W. Martin Estate.** Sizeable group of material in two cartons, nearly all France and related areas with remainder collections, modern Mint N.H. France and Colonies, small specialized collections, booklets, presentation booklets, stamp show ephemera and more, generally Fine-Very Fine..... E. 3,000-4,000

END OF SALE — THANK YOU

Resources

siegelauctions.com



CATALOGUES AND PRICES REALIZED

Images and descriptions for all current sale catalogues are available from our website, as well as all sales going back to 1992, our Rarities sales from 1964 and selected name sales.

POWER SEARCH™

Search by Scott number or keyword through all of the sales at our website. The best resource in philately for research.

MY SIEGEL™

Save your Power Searches as want lists. We will automatically notify you when a match is included in an upcoming sale, whether it's as broad as any Columbian issue, or as narrow as a 241 graded 98. The most powerful want list in philately.

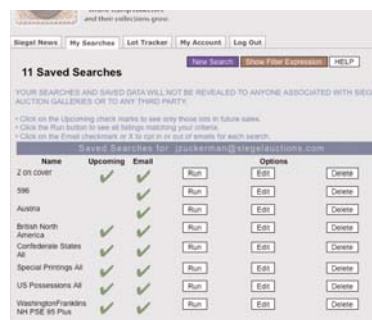

LOT TRACKER™

Never miss another lot because you were away from your computer. Log into My Siegel™, then set up notifications to get texts and/or emails 10-30 lots before yours comes up (live bidding is still through Stamp Auction Network).

THE SIEGEL ENCYCLOPEDIA™

This feature of our website contains a wealth of information gleaned from decades of philatelic research by the dedicated philatelists at Siegel.

RARITIES CENSUS

The up-to-date census data for 19th and 20th century U.S. rarities are a valuable resource for buyers, sellers and researchers. Every recorded example of almost 40 different rare stamps is described and, in most cases, photographed.



EXHIBITS AND MOUNTED COLLECTIONS

Downloadable PDF files of some of the top exhibits ever formed. See how others collect and benefit from their original research.

VIDEO PRESENTATIONS

Downloadable video documentaries tell the stories of stamps and covers. This is the ideal way to introduce philately to others.

Live Internet Bidding at Siegel Auctions

BIDDING FROM YOUR COMPUTER LETS YOU BE PART OF THE LIVE AUCTION FROM ANYWHERE IN THE WORLD!

There's NO SUBSTITUTE for following the auction in real time.
Live Internet Bidding lets you bid and buy as though you were right there in the saleroom.
And it's easy.

This step-by-step guide will instruct you how to register, set your browser and use the bidding interface.

Start by following the simple steps to become a registered Live Internet Bidder.
Once you've been approved for bidding, you can listen to the auction and place bids with the click of a mouse.

Registering with STAMP AUCTION NETWORK & SIEGEL AUCTION GALLERIES

Live Internet Bidding is managed by Stamp Auction Network (SAN).
To bid, you must be registered and approved by *both* SAN and Siegel.
To decide what you need to do, choose the description below that best fits you.



I've already registered with SAN and have been approved by Siegel for internet bidding.

Live Internet Bidding works by allowing registered bidders to observe and place bids.

Live Internet Bidding will work with any browser on both PC and Mac operating systems.

Before bidding by internet for the first time, we recommend finding a sale in progress and listening to the public broadcast or logging in as a registered bidder. This will help you develop a feel for the sale tempo and bidding interface.

I'm a Siegel client, but I'm not registered with SAN.
Go to stampauctionnetwork.com/siegel and click on "Register" at the top. Check the box for Robert A. Siegel Auction Galleries (under "R") and submit the form, indicating you are a Siegel client. Once registered at SAN, you're ready for internet bidding.

Log on to the auction at stampauctionnetwork.com/siegel.

You can also log on at siegelauctions.com

When you're logged on as a Live Internet Bidder, the bidding interface shows a photo and description of the lot, the current bid (and your bidding status), options for placing competitive bids and buttons with bid increments.

- After you click on a bid amount, the auctioneer is immediately notified of your bid.
- Retracting a bid is usually not acceptable, so please bid carefully.
- If you bid and then decide to stop, the "Pass" button will tell the auctioneer you are no longer bidding.
- You can send messages to the auctioneer (for example, a request for extension).
- You can track prior realizations from the bidding screen.

I've bid through SAN before, but this is the first time I've bid in a Siegel sale.
Then you just need to be approved by Siegel. Go to stampauctionnetwork.com/siegel and click on "Update Registration" at the top. Your SAN account information will be sent to us for approval (you might be asked for other trade references). Once approved by Siegel for bidding, you're ready for internet bidding.

I've never bid with Siegel, nor registered with SAN.
Go to stampauctionnetwork.com/siegel and click on "Register" at the top. Check the box for Robert A. Siegel Auction Galleries (under "R") and submit the form with **your trade references** (please, no family members or credit card companies as references). Once registered at SAN and approved by Siegel for bidding, you're ready for internet bidding.



"System Down" or "Lost Connection" events do occasionally happen.

If you have any problems with Live Internet Bidding please call 212-753-6421 for immediate assistance.

Bid Form—15% Premium Sale

Sale 1003

Wed.-Fri., December 15-17, 2010

1

Please provide the following information:

NAME.....

ADDRESS.....

CITY/STATE/ZIP

TEL. (DAY) FAX.....

E-MAIL.....

PADDLE #

Do not write in box

2

Have you purchased from us in the past 5 years? ☐ YES (if so, please go to Section 3)

☐ NO (please provide a trade reference and bank information)

References:

Stamp Firm:..... Telephone.....

Bank:..... Account #

3

In the space provided below, enter the **lot number** from **Sale 1003** and your corresponding bid. Please use **whole dollar amounts** only and enter the **maximum bid** you wish to have us execute on your behalf, according to the **bidding increments** on other side of this form. **Your bid will NOT include the 15% buyer's premium.** We will advance the bidding at one increment over the

next highest bid; therefore, you may be awarded the lot at less than your maximum bid. Please do not use "plus" bids or "buy" bids. If you wish to bid on one lot **or** the other, indicate your "or" bid between lot number/bid entries and bracket your choices. If you wish to place a **bidding limit** on the total amount of your bids, please enter your limit in the space marked "Limit Bids".

PLEASE NOTE BIDDING INCREMENTS AND SHIPPING CHARGES (ON BACK OF THIS PAGE)

☐ **LIMIT BIDS:** Check this box if you wish to limit the total amount of your bids (not including the **15% buyer's premium**) in this sale. Your bids will be executed until your bidding limit no longer allows for additional bids. **The total amount you wish to bid is:** \$

Lot	Bid	Lot	Bid	Lot	Bid
	\$		\$		\$

4

AGREEMENT: By signing this bid form, you agree to pay for purchases resulting from your bids, in accordance with the **Conditions of Sale** printed in the sale catalogue. You also agree to pay the **15% buyer's premium, shipping costs (see reverse), and sales tax or use tax or customs duty which may be due on the total invoiced amount.** It is

understood that these bids will be executed by Siegel Auction Galleries as a courtesy to absentee bidders, but you waive the right to make any claim against the auctioneer or the firm, arising from the these bids. **You are responsible for your written bids, including any errors on your part and any additions or changes to the bids herein.**

Payment must be made by cash, check, money order or wire transfer. Credit cards will not be accepted.



SIGNED..... TODAY'S DATE

5

Please submit your bids promptly (telephone bids must be confirmed in writing).

Mail to: **Robert A. Siegel Auction Galleries, Inc.**

60 E. 56th Street, 4th Floor, New York, N.Y. 10022

Telephone (212) 753-6421

OR FAX YOUR BIDS: (212) 753-6429

Shipping Instructions, Bidding Increments and space for additional bids on other side of form



Additional Bids

Sale 1003—December 15-17, 2010

Lot	Bid	Lot	Bid	Lot	Bid
	\$		\$		\$

Shipping and Transit Insurance

We will be pleased to arrange for shipping and transit insurance for purchases in this sale (except those described as “floor sale only”). To expedite billing and delivery of lots to hundreds of buyers per sale, we use standard charges for postage and insurance, based on the package weight and mailing requirements (see schedule). The standard charges are sometimes slightly more or less than the actual postage or Fedex fees, but we do not include any charge for our labor or packing costs. Therefore, we ask all buyers to remit the prescribed amount for shipping charges.

Transit insurance is provided in all cases, except when the buyer has furnished us with proof that insurance coverage is effective under another policy. Proof, in such cases, will be accepted in the form of a written certificate from the insurance carrier.

You are responsible for insurance charges, which will be added to your invoice. This coverage is provided for our mutual protection against theft or loss in transit.

Bidding Increments

The auctioneer may regulate the bidding at his discretion. However, to assist absentee bidders in establishing their maximum bid for each lot, the increments shown at right will be used in most cases. We recommend that written bids conform to these increments (those which do not will be reduced to the next level).

REVISED CHARGES FOR SHIPPING EFFECTIVE SEPTEMBER 1, 2010

We have reduced the Fedex Envelope charge to \$20, reflecting the elimination of the fuel surcharge. All other charges remain the same.

Current Postage & Insurance Charges

Weight/Class	Shipping Method	Charges
Up to 2 lbs.	Fedex Envelope	\$20.00
Over 2 lbs.	Fedex Box	\$35.00*
Non-U.S.	Fedex/Courier	\$50.00**
Bulk Lots	UPS Preferred	By weight and value
<p>These fees reflect additional Fedex charges for residential delivery, signature and fuel surcharge.</p> <p>*Higher fees will be charged on packages weighing more than 5 lbs. or insured for more than \$75,000.</p> <p>**Buyers are liable for all customs duties and clearance charges. An accurate declaration of value will be made on all import/export documents.</p>		

9/2009

Up to \$50	\$5	\$3,000-7,000	\$250
\$50-200	\$10	\$7,000-20,000	\$500
\$200-500	\$25	\$20,000-30,000	\$1,000
\$500-1,000	\$50	\$30,000-75,000	\$2,500
\$1,000-3,000	\$100	\$75,000 up	\$5,000

6/2008



PRICES REALIZED FOR SALE 1003---12/15/2010
Specialized U.S. Collections, Air Post, Foreign Stamps & Covers

Robert A. Siegel Auction Galleries, Inc.
60 East 56th Street, 4th Floor, New York, NY 10022
Tel (212) 753-6421 Fax (212) 753-6429

Lot#	Realized	Lot#	Realized	Lot#	Realized	Lot#	Realized	Lot#	Realized	Lot#	Realized	Lot#	Realized	Lot#	Realized
5001	2,800	5045	700	5090	300	5132	6,750	5175	350	5217	700	5262	375	5304	800
5002	2,100	5048	1,500	5091	160	5133	1,400	5176	1,400	5218	750	5263	250	5305	450
5003	2,600	5049	2,800	5092	375	5134	3,500	5177	850	5219	1,000	5264	325	5306	450
5004	2,400	5050	2,600	5093	450	5135	325	5178	650	5220	600	5265	500	5307	275
5005	2,200	5051	300	5094	325	5136	275	5179	600	5221	950	5266	600	5308	500
5006	1,700	5052	1,000	5095	600	5137	550	5180	350	5222	600	5267	950	5309	170
5007	1,400	5053	1,500	5096	275	5138	1,500	5181	1,400	5223	550	5268	180	5310	250
5008	425	5054	600	5097	275	5139	1,200	5182	450	5225	425	5269	200	5311	850
5009	250	5055	350	5098	400	5140	160	5183	2,000	5226	425	5270	6,000	5312	450
5010	150	5056	650	5099	800	5141	170	5184	2,300	5227	325	5271	5,000	5313	450
5011	425	5057	750	5100	425	5142	425	5185	325	5229	1,200	5272	6,750	5314	850
5012	225	5058	600	5101	225	5143	190	5186	325	5230	600	5273	8,500	5315	750
5013	800	5059	275	5102	800	5144	900	5187	325	5231	225	5274	6,500	5316	225
5014	1,600	5060	225	5103	700	5145	325	5188	325	5232	325	5275	150	5317	170
5015	275	5061	425	5104	375	5146	425	5189	250	5233	550	5276	375	5318	160
5016	180	5062	275	5105	600	5147	900	5190	375	5234	225	5277	225	5319	2,800
5017	400	5063	325	5106	600	5148	1,000	5191	225	5235	550	5278	300	5320	700
5018	225	5064	600	5107	1,100	5149	1,000	5192	225	5236	425	5279	350	5321	190
5019	600	5065	4,000	5108	400	5150	375	5193	350	5237	1,400	5280	800	5322	450
5020	400	5066	250	5109	300	5151	1,200	5194	325	5238	325	5281	300	5323	2,300
5023	325	5068	225	5110	550	5152	1,300	5195	350	5239	425	5282	375	5324	160
5024	425	5069	325	5111	950	5153	475	5196	550	5240	700	5283	850	5325	365
5025	550	5070	1,900	5112	750	5154	425	5197	425	5241	375	5284	300	5326	400
5026	225	5071	1,900	5113	800	5155	1,800	5198	375	5242	1,100	5285	375	5327	160
5027	375	5072	650	5114	300	5156	2,200	5199	350	5243	200	5286	600	5328	250
5028	500	5073	2,000	5115	650	5157	700	5200	375	5244	200	5287	1,600	5329	325
5029	400	5074	850	5116	700	5158	375	5201	375	5245	500	5288	2,200	5330	2,700
5030	325	5075	1,300	5117	425	5159	150	5202	375	5246	550	5289	750	5331	150
5031	450	5076	275	5118	375	5160	1,300	5203	375	5247	700	5290	650	5332	250
5032	375	5077	900	5119	1,600	5161	325	5204	375	5248	500	5291	400	5333	1,500
5033	425	5078	1,600	5120	750	5162	325	5205	250	5249	325	5292	350	5334	700
5034	1,500	5079	600	5121	650	5163	225	5206	250	5251	225	5293	200	5335	350
5035	250	5080	300	5122	2,200	5164	2,000	5207	4,000	5252	800	5294	400	5336	200
5036	2,500	5081	325	5123	5,250	5165	450	5208	650	5253	275	5295	325	5337	325
5037	1,500	5082	250	5124	1,400	5166	650	5209	400	5254	1,500	5296	350	5338	600
5038	900	5083	425	5125	600	5167	1,500	5210	600	5255	2,000	5297	275	5339	400
5039	1,200	5084	275	5126	550	5168	900	5211	600	5256	800	5298	400	5340	4,500
5040	3,500	5085	550	5127	450	5169	650	5212	400	5257	1,300	5299	425	5341	500
5041	5,250	5086	350	5128	300	5170	600	5213	425	5258	1,000	5300	4,000	5342	300
5042	1,800	5087	225	5129	6,500	5171	375	5214	18,500	5259	1,100	5301	500	5343	1,300
5043	1,700	5088	180	5130	1,600	5172	900	5215	850	5260	350	5302	300	5344	950
5044	950	5089	180	5131	500	5174	1,700	5216	700	5261	650	5303	400	5345	3,750

PRICES REALIZED FOR SALE 1003---12/15/2010
Specialized U.S. Collections, Air Post, Foreign Stamps & Covers

Robert A. Siegel Auction Galleries, Inc.
60 East 56th Street, 4th Floor, New York, NY 10022
Tel (212) 753-6421 Fax (212) 753-6429

Lot#	Realized	Lot#	Realized	Lot#	Realized	Lot#	Realized	Lot#	Realized	Lot#	Realized	Lot#	Realized	Lot#	Realized
5346	2,200	5388	300	5431	375	5473	425	5515	650	5556	24,000	5602	400	5647	7,000
5347	275	5389	275	5432	4,000	5474	700	5516	475	5557	550	5603	190	5648	1,200
5348	475	5390	950	5433	1,000	5475	170	5517	600	5558	1,500	5604	400	5649	1,500
5349	300	5391	300	5434	550	5476	275	5518	200	5559	600	5605	800	5650	425
5350	275	5392	600	5435	3,250	5477	200	5519	200	5560	850	5606	1,700	5651	2,700
5351	200	5393	550	5436	475	5478	1,800	5520	700	5561	600	5607	850	5652	425
5352	350	5394	950	5437	5,000	5479	250	5521	2,100	5562	750	5608	900	5654	2,700
5353	275	5395	850	5438	550	5480	500	5522	17,500	5563	500	5609	400	5655	750
5354	475	5396	425	5439	550	5481	800	5523	17,000	5564	1,000	5610	475	5656	2,100
5355	425	5397	700	5440	650	5482	1,900	5524	6,000	5565	750	5611	170	5657	1,700
5356	550	5398	325	5441	160	5483	950	5525	12,000	5566	750	5612	650	5658	200
5357	375	5399	450	5442	350	5484	1,200	5526	2,500	5567	425	5613	475	5659	250
5358	475	5400	650	5443	450	5485	425	5527	550	5568	22,000	5614	350	5660	300
5359	3,250	5401	375	5444	475	5486	450	5528	400	5569	750	5615	1,100	5661	2,300
5360	250	5402	3,250	5445	1,800	5487	325	5529	2,200	5570	550	5616	180	5662	2,000
5361	275	5403	750	5446	1,700	5488	650	5529	1,700	5571	1,200	5617	70	5663	2,400
5362	350	5404	325	5447	6,250	5489	1,700	5530	3,000	5572	750	5618	4,500	5664	2,000
5363	325	5405	1,000	5448	550	5490	225	5531	950	5573	800	5619	130	5665	900
5364	300	5406	1,000	5449	425	5491	800	5532	400	5574	750	5620	150	5666	1,100
5365	450	5407	800	5450	2,800	5492	650	5533	425	5575	850	5621	4,750	5667	6,250
5366	400	5408	1,000	5451	5,000	5493	2,800	5534	275	5576	950	5622	300	5668	800
5367	450	5409	1,300	5452	2,500	5494	425	5535	300	5577	750	5623	2,300	5669	1,900
5368	350	5410	850	5453	6,500	5495	750	5536	400	5578	1,500	5624	2,200	5670	3,500
5369	550	5411	700	5454	375	5496	2,600	5537	375	5579	1,700	5625	550	5671	300
5370	475	5412	425	5455	7,500	5497	3,250	5538	375	5580	1,200	5626	1,200	5672	300
5371	850	5413	800	5456	1,050	5498	1,400	5539	4,250	5581	5,750	5627	170	5673	1,100
5372	450	5414	500	5457	5,500	5499	1,100	5540	1,600	5582	4,250	5628	400	5674	9,000
5373	225	5415	1,200	5458	4,250	5500	750	5541	3,500	5583	2,500	5629	600	5675	950
5374	550	5416	750	5459	500	5501	2,800	5542	2,500	5584	3,250	5630	375	5676	3,000
5375	325	5417	3,500	5460	300	5502	1,400	5543	3,500	5586	600	5631	1,000	5677	3,750
5376	425	5418	1,900	5461	600	5503	475	5544	13,500	5587	160	5632	950	5678	2,600
5377	250	5419	1,300	5462	1,100	5504	325	5545	1,200	5588	150	5633	700	5679	160
5378	275	5420	225	5463	1,200	5505	150	5546	8,500	5589	225	5634	2,100	5680	100
5379	325	5421	475	5464	160	5506	300	5547	16,000	5590	200	5637	550	5681	2,100
5380	250	5422	325	5465	950	5507	550	5548	21,000	5591	300	5639	250	5682	8,500
5381	3,750	5423	600	5466	325	5508	800	5549	12,500	5592	1,100	5640	3,250	5683	2,200
5382	350	5424	2,100	5467	375	5509	750	5550	10,000	5593	350	5641	3,500	5684	1,400
5383	500	5426	375	5468	275	5510	400	5551	21,000	5594	550	5642	3,250	5685	1,100
5384	2,500	5427	100	5469	375	5511	150	5552	29,000	5595	110	5643	2,800	5686	1,600
5385	350	5428	2,600	5470	275	5512	2,200	5553	23,000	5597	650	5644	130	5688	1,400
5386	850	5429	650	5471	225	5513	3,250	5554	23,000	5598	275	5645	7,000	5689	1,400
5387	550	5430	750	5472	200	5514	1,700	5555	18,500	5601	2,300	5646	5,750	5690	2,800

PRICES REALIZED FOR SALE 1003---12/15/2010
Specialized U.S. Collections, Air Post, Foreign Stamps & Covers

Robert A. Siegel Auction Galleries, Inc.
60 East 56th Street, 4th Floor, New York, NY 10022
Tel (212) 753-6421 Fax (212) 753-6429

Lot#	Realized	Lot#	Realized	Lot#	Realized	Lot#	Realized	Lot#	Realized	Lot#	Realized
5691	700	5733	100	5775	1,600	5819	1,400	5861	800	5904	1,200
5692	300	5734	225	5776	1,000	5820	300	5862	19,500	5905	2,500
5693	400	5735	400	5777	600	5821	1,900	5863	475	5906	2,100
5694	600	5736	110	5778	900	5822	350	5864	275	5907	900
5695	300	5737	110	5779	850	5823	325	5865	225	5908	2,800
5696	300	5738	475	5780	750	5824	950	5866	8,500	5909	3,500
5697	700	5739	225	5781	325	5825	325	5867	900	5910	160
5698	850	5740	300	5782	475	5826	1,400	5868	425	5911	400
5699	1,100	5741	225	5783	450	5827	950	5869	425	5912	275
5700	600	5742	90	5784	225	5828	900	5870	425	5913	950
5701	650	5743	130	5785	1,200	5829	1,100	5871	160	5914	950
5702	700	5744	375	5786	450	5830	200	5872	2,200	5915	10,500
5703	325	5745	3,750	5789	650	5831	325	5873	1,600	5916	2,100
5704	350	5746	300	5790	130	5832	450	5874	425	5917	4,750
5705	750	5747	550	5791	300	5833	700	5875	150	5918	3,500
5706	2,000	5748	1,400	5792	300	5834	600	5876	400	5919	4,250
5707	750	5749	200	5793	750	5835	375	5877	200	5920	3,000
5708	600	5750	425	5794	650	5836	225	5878	350	5921	475
5709	475	5751	325	5795	300	5837	120	5880	350	5922	11,000
5710	325	5752	325	5796	700	5838	300	5881	100		
5711	325	5753	275	5797	225	5839	650	5882	325		
5712	300	5754	600	5798	1,200	5840	700	5883	250		
5713	325	5755	200	5799	225	5841	275	5884	650		
5714	450	5756	8,000	5800	200	5842	325	5885	5,000		
5715	160	5757	250	5801	1,100	5843	200	5886	1,700		
5716	550	5758	225	5802	325	5844	180	5887	350		
5717	850	5759	550	5803	850	5845	425	5888	1,300		
5718	425	5760	1,700	5804	225	5846	500	5889	700		
5719	225	5761	160	5805	140	5847	325	5890	225		
5720	90	5762	120	5806	900	5848	325	5891	850		
5721	90	5763	850	5807	225	5849	275	5892	1,300		
5722	90	5764	100	5808	200	5850	325	5893	1,100		
5723	450	5765	600	5809	120	5851	190	5894	200		
5724	225	5766	475	5810	550	5852	160	5895	1,200		
5725	700	5767	1,700	5811	1,600	5853	350	5896	1,200		
5726	350	5768	80	5812	225	5854	425	5897	100		
5727	800	5769	800	5813	375	5855	10,000	5898	400		
5728	160	5770	425	5814	325	5856	4,750	5899	21,000		
5729	250	5771	140	5815	475	5857	500	5900	6,750		
5730	400	5772	400	5816	1,800	5858	700	5901	5,000		
5731	100	5773	200	5817	400	5859	500	5902	4,750		
5732	150	5774	225	5818	2,900	5860	300	5903	2,300		