

FOREIGN STAMPS AND COVERS UNITED STATES POSTAL HISTORY



Sale 987

Wednesday, Thursday and Friday
April 28-30, 2010

Robert A. Siegel

AUCTION GALLERIES, INC.

siegelauctions.com

Sale 987—Wednesday, Thursday and Friday, April 28-30, 2010

Foreign Stamps and Covers United States Postal History

Featuring the Millard C. Mack Collection of Presidential Widows' Free Franks
and the Estate of William L. Walls, M.D.

Live auction to be held at Siegel Auction Galleries,
60 East 56th Street (Park/Madison), 4th Floor, New York City

Most lots offered without reserves

Lots are sold subject to a 15% buyer's premium and
any applicable sales tax (or customs duty for non-U.S. buyers)

WEDNESDAY, APRIL 28

Session One (lots 2001-2288) at 1:30 p.m.

Great Britain	lots 2001-2057
Australian States, incl. Clipper Ships, Australia	2058-2116
Bahamas thru Cameroon	2117-2132
British North America	2133-2242
British North America Group Lots.....	2243-2288

THURSDAY, APRIL 29

Session Two (lots 2289-2446) at 10:30 a.m.

Cape of Good Hope thru Hong Kong lots	2289-2320
India thru Zululand	2321-2387
Argentina thru Finland	2388-2446

Session Three (lots 2447-2733) at 1:30 p.m.

France.....lots	2447-2478
German States, Germany and Offices	2479-2527
Guatemala thru Luxembourg.....	2528-2571
Mariana Islands thru Vietnam	2572-2661
Group Lots by Country	2662-2703
Collections and Accumulations	2704-2733

FRIDAY, APRIL 30

Session Four (lots 2734-2964) at 1:30 p.m.

Presidential Widows' Free Franks.....lots	2734-2757
Presidential Free Franks & Autographs ..	2758-2788
Colonial Period	2789-2797
Stock Certificates	2798-2801
Stampless Covers by State	2802-2809
NY Provisional, 1847 Issue	2810-2821
1851-67 Issues	2822-2862
1869 Pictorial thru Modern Issues	2863-2893
Back-of-Book Issues	2894-2907
The Ken Lawrence Slavery Coll.	2908-2914
Confederate States.....	2915-2944
U.S. Postal History Group Lots	2945-2964

Pre-Sale Viewing—Monday, April 26, 10-4 and by appointment

Robert A. Siegel

AUCTION GALLERIES, INC.

60 EAST 56TH STREET, 4TH FLOOR, NEW YORK, N.Y. 10022

Phone (212) 753-6421 • Fax (212) 753-6429 • E-mail: stamps@siegelauctions.com

Catalogues, internet bidding, resources, archives and the Siegel Encyclopedia at
siegelauctions.com



Robert A. Siegel

AUCTION GALLERIES, INC.

60 EAST 56TH STREET, 4TH FLOOR, NEW YORK, N.Y. 10022
 Phone (212) 753-6421 • Fax (212) 753-6429 • E-mail: stamps@siegelauctions.com
siegelauctions.com



Scott R. Trepel
 President
strepel@siegelauctions.com



John P. Zuckerman
 Senior Vice President
jzuckerman@siegelauctions.com



Corey Long
 Vice President
clong@siegelauctions.com



Starr Tucker-Ortega
 Accounts
stamps@siegelauctions.com



Carlene Counihan
 Bids and Inquiries
carlene@siegelauctions.com

Scott R. Trepel Principal Auctioneer (licensed by NYC Dept. of Consumer Affairs, #795952)
 Nathaniel Estes Catalogue and Digital Production

Information for Bidders

Bidding

The following means are available for placing bids:

- 1) Attending the Live Auction in Person:** All bidders must register for a paddle, and new bidders must provide references at least three business days in advance of the sale.
- 2) Live Internet Bidding:** Instructions for participating as a Live Internet Bidder are provided on the page opposite.
- 3) Phone Bidding:** Bidders can be connected to the sale by phone and bid through a member of staff. Requests for phone bidding are subject to approval (please contact our office at least 24 hours before the sale). A signed Bid Form is required.
- 4) Absentee Bids.** All bids received in advance of the sale, either by mail, fax, phone, e-mail or internet, are Absentee Bids, which instruct the auctioneer to bid up to a specific amount on one or more lots in the sale. Absentee Bids sent by phone, fax or e-mail should arrive at least one hour prior to the start of the sale session. Bids entered through Live Internet Bidding will be visible to the auctioneer during the sale. Written bids should be entered legibly on the Bid Form in the sale catalogue. E-mail and internet bids should be carefully typed and double-checked. All new bidders must provide references. We recommend calling or e-mailing to confirm that Absentee Bids sent by mail, fax or e-mail have been received and entered.

Pre-Sale Viewing

Subject to availability, certain lots (except group lots) can be sent to known clients for examination. Requests must be made no later than 7 days prior to the sale. Lots must be returned on the day received. Postage/insurance costs will be invoiced.

In addition to regular viewing, clients may view lots by appointment. Our staff will be pleased to answer questions or provide additional information about lots.

Expert Certification

Individual items offered without a current certificate (PF dated within the past five years of sale; PSE dated January 2004 or later) may be purchased subject to independent certification of genuineness and our description. **Please refer to the Conditions of Sale and Grading Terms for policies governing certification.**

Shipping and Delivery

Procedures and charges for shipping lots are printed on the back of the Bid Form. **Bidders are responsible for all prescribed shipping charges and any applicable sales tax or customs duties.**

Price Realized

Prices realized are sent with each invoice. Bidders with e-mail will receive a Bid Results report after the sale. Session results are posted immediately to siegelauctions.com

Live Internet Bidding at Siegel Auctions

BIDDING FROM YOUR COMPUTER LETS YOU BE PART OF THE LIVE AUCTION FROM ANYWHERE IN THE WORLD!

There's NO SUBSTITUTE for following the auction in real time.
Live Internet Bidding lets you bid and buy as though you were right there in the saleroom.
And it's easy.

This step-by-step guide will instruct you how to register, set your browser and use the bidding interface.

Start by following the simple steps to become a registered Live Internet Bidder.
Once you've been approved for bidding, you can listen to the auction and place bids with the click of a mouse.

Registering with STAMP AUCTION NETWORK & SIEGEL AUCTION GALLERIES

Live Internet Bidding is managed by Stamp Auction Network (SAN).
To bid, you must be registered and approved by *both* SAN and Siegel.
To decide what you need to do, choose the description below that best fits you.



I've already registered with SAN and have been approved by Siegel for internet bidding.

Live Internet Bidding works by allowing registered bidders to observe and place bids.

Live Internet Bidding will work with any browser on both PC and Mac operating systems.

Before bidding by internet for the first time, we recommend finding a sale in progress and listening to the public broadcast or logging in as a registered bidder. This will help you develop a feel for the sale tempo and bidding interface.

I'm a Siegel client, but I'm not registered with SAN.

Go to stampauctionnetwork.com/siegel and click on "Register" at the top. Check the box for Robert A. Siegel Auction Galleries (under "R") and submit the form, indicating you are a Siegel client. Once registered at SAN, you're ready for internet bidding.

Log on to the auction at stampauctionnetwork.com/siegel.

You can also log on at siegelauctions.com

When you're logged on as a Live Internet Bidder, the bidding interface shows a photo and description of the lot, the current bid (and your bidding status), options for placing competitive bids and buttons with bid increments.

- After you click on a bid amount, the auctioneer is immediately notified of your bid.
- Retracting a bid is usually not acceptable, so please bid carefully.
- If you bid and then decide to stop, the "Pass" button will tell the auctioneer you are no longer bidding.
- You can send messages to the auctioneer (for example, a request for extension).
- You can track prior realizations from the bidding screen.

I've bid through SAN before, but this is the first time I've bid in a Siegel sale.

Then you just need to be approved by Siegel. Go to stampauctionnetwork.com/siegel and click on "Update Registration" at the top. Your SAN account information will be sent to us for approval (you might be asked for other trade references). Once approved by Siegel for bidding, you're ready for internet bidding.

I've never bid with Siegel, nor registered with SAN.

Go to stampauctionnetwork.com/siegel and click on "Register" at the top. Check the box for Robert A. Siegel Auction Galleries (under "R") and submit the form **with your trade references** (please, no family members or credit card companies as references). Once registered at SAN and approved by Siegel for bidding, you're ready for internet bidding.



"System Down" or "Lost Connection" events do occasionally happen.

If you have any problems with Live Internet Bidding please call 212-753-6421 for immediate assistance.

Conditions of Sale (please read carefully before bidding)

The property described in this catalogue will be offered at public auction by Robert A. Siegel Auction Galleries, Inc. ("Galleries") on behalf of various consignors and itself or affiliated companies. By bidding on any lot, whether directly or by or through an agent, in person, or by telephone, facsimile or any other means, the bidder acknowledges and agrees to all of the following Conditions of Sale.

1. The highest bidder acknowledged by the auctioneer shall be the buyer. The term "final bid" means the last bid acknowledged by the auctioneer, which is normally the highest bid offered. **The purchase price payable by the buyer will be the sum of the final bid and a commission of 15% of the final bid ("buyer's premium"), together with any sales tax, use tax or customs duties due on the sale.**
2. The auctioneer has the right to reject any bid, to advance the bidding at his discretion and, in the event of a dispute between bidders, to determine the successful bidder, to continue the bidding or to reoffer and resell the lot in dispute. The Galleries' record of the final sale shall be conclusive.
3. All bids are per numbered lot in the catalogue unless otherwise announced by the auctioneer at the time of sale. The right is reserved to group two or more lots, to withdraw any lot or lots from the sale, or to act on behalf of the seller. The Galleries will execute bidding instructions on behalf of clients, but will not be responsible for the failure to execute such bids or for any errors in the execution of such bids.
4. **Lots with numbers followed by the symbol ° are offered subject to a confidential minimum bid ("reserve"), below which the lot will not be sold. The absence of the symbol ° means that the lot is offered without a reserve. If there is no reserve, the auctioneer has sole discretion to establish a minimum opening bid and may refuse an offer of less than half of the published estimate. Any lot that does not reach its reserve or opening bid requested by the auctioneer will be announced as "passed" and excluded from the prices realized lists after the sale. The Galleries may have a direct or indirect ownership interest in any or all lots in the sale resulting from an advance of monies or goods-in-trade or a guarantee of minimum net proceeds made by the Galleries to the seller.**
5. Subject to the exclusions listed in 5(A), the Galleries will accept the return of lots which have been misidentified or which have obvious faults that were present when the lot was in the Galleries' custody, but not so noted in the lot description. **All disputed lots must be received by the Galleries intact with the original packing material within 5 days of delivery to the buyer but no later than 30 days from the sale date. (5A) EXCLUSIONS:** The following lots may not be returned for any reason: lots containing 10 or more items; lots from buyers who registered for the pre-sale exhibition or received lots by postal viewing, thereby having had the opportunity to inspect them before the sale; any lot described with "faults," "defects" or a specific fault may not be returned because of any secondary fault. Photographed lots may not be returned because of centering, margins, short/nibbed perforations or other factors shown in the illustrations. Lots may not be returned for any of the following reasons: the color of the item does not match the color reproduction in the sale catalogue or website listing; the description contains inaccurate information about the quantity known or reported; or a certification service grades a stamp lower than the grade stated in the description.
6. Successful bidders, unless they have established credit with the Galleries prior to the sale, must make payment in full before the lots will be delivered. Buyers not known to the Galleries must make payment in full within 3 days from the date of sale. **The Galleries retains the right to demand a cash deposit from anyone prior to bidder registration and/or to demand payment at the time the lot is knocked down to the highest bidder, for any reason whatsoever.** In the event that any buyer refuses or fails to make payment in cash

for any lot at the time it is knocked down to him, the auctioneer reserves the right to reoffer the lot immediately for sale to the highest bidder. **Credit cards are not accepted as payment.**

7. If the purchase price has not been paid within the time limit specified above, nor lots taken up within 7 days from the date of sale, the lots will be resold by whatever means deemed appropriate by the Galleries, and any loss incurred from resale will be charged to the defaulting buyer. Any account more than 30 days in arrears will be subject to a late payment charge of 1½% per month as long as the account remains in arrears. Any expenses incurred in securing payment from delinquent accounts will be charged to the defaulter. A fee of \$250.00 per check will be charged for each check returned for insufficient funds.
8. All lots are sold as genuine. **Any lot accompanied by a certificate issued by The Philatelic Foundation within 5 years of the sale date or by Professional Stamp Experts since January 2004 is sold "as is" and in accordance with the description on the certificate. Such lots may not be returned for any reason, including but not limited to a contrary certificate of opinion.** Buyers who wish to obtain a certificate for any item that does not have a P.F. or P.S.E. certificate (dated as above) may do so, provided that the following conditions are met: (1) the purchase price must be paid in full, (2) the item must be submitted to an acceptable expertizing committee with a properly executed application form within 21 days of the sale, (3) a copy of the application form must be given to the Galleries, (4) in the event that an adverse opinion is received, the Galleries retain the right to resubmit the item on the buyer's behalf for reconsideration, without time limit or other restrictions, (5) unless written notification to the contrary is received, items submitted for certification will be considered cleared 90 days from the date of sale, and (6) in the event any item is determined to be "not as described", the buyer will be refunded the purchase price and the certification fee up to \$600.00 unless otherwise agreed.
9. Until paid for in full, all lots remain the property of the Galleries on behalf of the seller.
10. Agents executing bids on behalf of clients will be held responsible for all purchases made on behalf of clients unless otherwise arranged prior to the sale.
11. The buyer assumes all risk for delivery of purchased lots and agrees to pay for prescribed shipping costs. Buyers outside the U.S. are responsible for all customs duties.
12. **The bidder consents that any action or proceeding against it may be commenced and maintained in any court within the State of New York or in the United States District Court for the Southern District of New York, that the courts of the State of New York and United States District Court for the Southern District of New York shall have jurisdiction with respect to the subject matter hereof and the person of the bidder. The bidder agrees not to assert any defense to any action or proceeding initiated by Galleries based upon improper venue or inconvenient forum. The bidder agrees that any action brought by the bidder shall be commenced and maintained only in a Federal Court in the United States District Court for the Southern District of New York or the State Court in the county in which Galleries has its principal place of business in New York. These Terms and Conditions shall be governed by and construed in accordance with the substantive laws of the State of New York.**

SCOTT R. TREPEL, Principal Auctioneer

Auctioneer's License No. 795952
N.Y.C. Department of Consumer Affairs
80 Lafayette Street, New York, N.Y. 10013
Telephone (212) 577-0111

Revised 1/2008 15%

Copyright Notice

© 2009, Robert A. Siegel Auction Galleries, Inc. This catalogue in all versions, printed and electronic, is protected by copyright. The descriptions, format, illustrations and information used herein may not be reprinted, distributed or copied in any form without the express written consent of Robert A. Siegel Auction Galleries. Application for permission may be made in writing.

Grades, Abbreviations and Values Used in Descriptions

Grades and Centering

Our descriptions contain detailed information and observations about each item's condition. We have also assigned grades to stamps and covers, which reflect our subjective assessment. For stamps, the margin width, centering and gum are described and graded according to generally-accepted standards (an approximate correlation to numeric grades is provided at right). Although we believe our grades are accurate, they are not always exactly aligned with third-party grading terms or standards for all issues. **A lot may not be returned because a certification service grades a stamp lower than the grade stated in the description. Information from the P.S.E. Stamp Market Quarterly and P.S.E. Population Report™ is the most current available, but lots may not be returned due to errors or changes in statistics or data.**

Extremely Fine Gem (90-100): The term “Gem” describes condition that is the finest possible for the issue. This term is equivalent to “Superb” used by grading services.







Extremely Fine (80-90): Exceptionally large/wide margins or near perfect centering.

Very Fine (70-85): Normal-size margins for the issue and well-centered with the design a bit closer to one side. “Very Fine and choice” applies to stamps that have desirable traits such as rich color, sharp impression, freshness or clarity of cancel.

Fine (60-70): Smaller than usual margins or noticeably off center. Pre-1890 issues may have the design touched in places.

Very Good (below 60): Attractive appearance, but margins or perforations cut into the design.

Guide to Gum Condition

Gum Categories:	MINT N.H.	ORIGINAL GUM (O.G.)				NO GUM
	 Mint Never Hinged <i>Free from any disturbance</i>	 Lightly Hinged <i>Faint impression of a removed hinge over a small area</i>	 Hinge Mark or Remnant <i>Prominent hinged spot with part or all of the hinge remaining</i>	 Part o.g. <i>Approximately half or more of the gum intact</i>	 Small part o.g. <i>Approximately less than half of the gum intact</i>	 No gum <i>Only if issued with gum</i>
Catalogue Symbol:	★ ★	★	★	★	★	(★)
PRE-1890 ISSUES	<i>Pre-1890 stamps in these categories trade at a premium over Scott value</i>			Scott Value for “O.G.”		Scott “No Gum” Values thru No. 218
1890-1935 ISSUES	Scott “Never Hinged” Values for Nos. 219-771	Scott Value for “O.G.” (Actual value will be affected by the degree of hinging)		Disturbed Original Gum: Gum showing noticeable effects of humidity, climate or hinging over more than half of the gum. The significance of gum disturbance in valuing a stamp in any of the Original Gum categories depends on the degree of disturbance, the rarity and normal gum condition of the issue and other variables affecting quality. For example, stamps issued in tropical climates are expected to have some		
1935 TO DATE	Scott Value for “Unused”					

Covers

Minor nicks, short edge tears, flap tears and slight reduction at one side are normal conditions for 19th century envelopes. Folded letters should be expected to have at least one file fold. Light cleaning of covers and small mends along the edges are accepted forms of conservation. Unusual covers may have a common stamp with a slight crease or tiny tear. **These flaws exist in virtually all 19th century covers and are not always described. They are not grounds for return.**

Catalogue Values and Estimates

Unless otherwise noted, the currently available *Scott Catalogue* values are quoted in dollars with a decimal point. Other catalogues are often used for foreign countries or specialized areas and are referred to by their common name: *Stanley Gibbons* (SG), *Dietz*, *American Air Mail Catalogue* (AAMC), *Michel*, *Zumstein*, *Facit*, etc. Estimates are indicated with an “E.” and reflect our conservative valuation in dollars. Reserves will never exceed the low end of the estimate range; they will sometimes exceed Scott Catalogue value for stamps in Extremely Fine condition.

Because of certain pricing inconsistencies in the *Scott Catalogue*—for example, blocks that have no gum, the absence of premiums for Mint N.H. items, etc.—we cannot guarantee the accuracy of values quoted for multiples, specialized items and collection lots. We generally try to be conservative, but buyers may not return a lot because of a discrepancy in catalogue value due to Scott pricing inconsistencies.

Symbols and Abbreviations (see chart above for gum symbols)

⊞	Block	E	Essay	pmk.	Postmark	No.	Scott Catalogue Number
⊞	Cover	P	Proof	cds	Circular Datestamp	hs	Handstamp
FC	Fancy Cancel	TC	Trial Color Proof	var.	Variety	ms.	Manuscript



The Most Powerful WANT LIST in Philately.

STEP 1: Go to siegelauctions.com and click on "My Siegel"

When you create a new account you will receive a confirming e-mail, which tests whether your spam filter will allow e-mails from Siegel. Click on the link in the e-mail to activate your account.



STEP 2: Once you are logged in, you can start setting your preferences

There are four tabs in MY SIEGEL. The first has the latest news from Siegel. The second has your saved searches. The third allows you to set preferences and change your password. The fourth logs you out.



STEP 3: Go to the "Saved Searches" tab

The searches will be blank until you create some. Click on the blue "New Search" button.

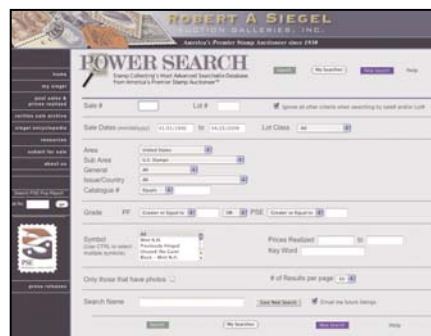

STEP 4: Create your search using "Power Search"

Fill out the criteria for your search. If you are looking for a specific U.S. Scott number, there is no need to use the drop-down menus because it defaults to U.S. Stamps. You can make your search as specific or as broad as you like. Use the "Help" menu for suggestions. Name your search and save it at the bottom of the page. Click on "My Searches" to review what you've done.

STEP 5: Review your searches

Your searches will appear alphabetically. You can then quickly see whether any lots in upcoming auctions match your searches. If you choose, MY SIEGEL will automatically send you e-mails when lots matching your search criteria are offered.



Tells you whether something in an upcoming sale matches your criteria. Click on the checkmark to see matches in future sales.

Run the search here to see matches in upcoming and past sales. It's always a good idea to run the search after it's been set up, to make sure you get the desired results.

For each search you can specify whether or not you wish to receive e-mail notifications that lots matching your search criteria are coming up at auction.

FIRST SESSION (LOTS 2001-2288)

WEDNESDAY, APRIL 28, 2010, AT 1:30 P.M.

GENERAL FOREIGN STAMPS AND COVERS

BRITISH COMMONWEALTH

GREAT BRITAIN

- 2001 **1840, 1p Black (1; SG 2). Plate 11**, LG, large margins to ample, bright shade, neat strike of Maltese Cross cancel, Very Fine, a rare stamp from Plate 11, Scott Catalogue does not distinguish between the plates, SG £4,000 300.00



2001



2002



2003



2004EX

- 2002 **1840, 1p Black (1; SG 2). JC**, large and even margins, intense shade, neat strike of red Maltese Cross cancel, Very Fine and choice, SG £375..... 300.00
- 2003 **1840, 1p Grey Black (1; SG 3). PG**, large margins to full, neat strike of Maltese Cross cancel, bright shade, small thin spot, Very Fine appearance, SG £400..... 300.00
- 2004 **1840, 1p Black, 2p Blue (1-2; SG 2, 5). Horizontal pairs**, lettered M-F/M-G and L-H/L-I with red and black Maltese Cross cancels respectively, strong colors, Fine-Very Fine, SG £1,900 as used singles**(Photo Ex)** 2,600.00
- 2005 **1840, 1p Black, 2p Blue (1-2; SG 2, 5). Four and 16 respectively incl. horizontal pair** of each value, about half with margins all around, red and black Maltese Cross cancels, 2p shades, somewhat variable condition (many sound), Fine appearing lot.....
.....*Not illustrated* E. 1,000-1,500
- 2006 **No Lot.**



- 2007 ☒ **1840, 1p Black (1; SG 2).** LG, large margins to clear, tied by red Maltese Cross, light strike of Jan. 2, 1841 circular datestamp on folded letter to Dublin, light vertical file fold, Very Fine, SG £550..... E. 200-300
- 2008 ☒ **1840, 1p Black (1; SG 2).** Horizontal strip of four, lettered EC-EF, very large margins to slightly cut in, tied by red Maltese Cross cancels on folded cover to London, red Nov. 1840 backstamp from Manchester, pos. 1 tear at top and pos. 3 small preprinting crease, still Fine, strips of four on cover are exceedingly scarce..... E. 750-1,000
- 2009 ☒ **1857-58, 1p Rose, 4p Rose, 6p Lilac, 2p Blue (20, 26, 27 pair, 29; SG 39, 45, 66, 69).** Tied by "46" in grid on blue 1861 folded cover to Genoa, Italy, red "PD" in oval handstamp, blue "London NO-21 61" and receiving backstamps, light horizontal file fold well away from stamps, some age spotting affects stamps, still Fine, colorful franking E. 200-300
- 2010 ☒ **Covers to Mexico.** Three items, first bears horizontal strip of three of 2p Blue on cut-out from printed matter wrapper with printed address; second is 1858 folded letter bearing two 1sh, 2p and 1p stamps from Glasgow to Mexico; last bears 1p on 1851 front only from London to Durango, few flaws, overall Fine-Very Fine(Photo Ex) E. 750-1,000
- 2011 ☒ **Cover to Mexico.** Folded letter bearing two 1sh embossed (cut to shape) with 1p and 2p stamps, tied by "14" in grid, "AU 1, 1853" backstamp, endorsed "pr Orinoco" and with bold "5" due marking, horizontal file fold well away from stamps, 1sh with slight toning at top, otherwise Very Fine, colorful usage E. 300-400
- 2012 ☒ **Cover to Mexico.** Folded cover bearing two 1p and 10p stamps tied by "Manchester 17 JU 76" duplex cancels to Puebla, Mexico, neat "25cs" handstamp for postage due, endorsed "pr French packet", stamps barely affected by light horizontal file fold, still Very Fine E. 200-300



2013



2014

- 2013 ☒ **Ocean Penny Postage.** State 5a of James Valentine's design with "25 adhesive or 30 plain sent free for 12 penny post stamps" imprint at bottom, bearing King George V 3½p tied by "Boston Lincs 12 NO 30" circular datestamp to Hingham Mass., back of cover with note "Received at Boston, Lincs under cover addressed to the Headpostmaster Boston. Posted 12/11/30" and initialed, Very Fine, even though the usage is non-contemporary it is still a scarce state of the design..... E. 300-400
- 2014 ☒ **Ocean Penny Postage.** Deraedemaeker reprint with his imprint towards bottom, with Myers imprint at lower left, State 1, bearing **Belgium, 1893, 25c Ultramarine** stamp tied by "Bruxelles 11 Fevr." circular datestamp and addressed to **Gibraltar**, 1900 receiving backstamp, also with blue 1897 Brussels Exposition label on back, few age spots, Very Fine, according to *British Pictorial Envelopes of the 19th Century* by Bodily, Jarvis and Hahn (pp. 326-327), Deraedemaeker was a lithographer who prepared several designs for Moens, this particular design is unlisted in the book..... E. 300-400
- 2015 ★田 **1864, 1p Rose Red (33; SG 43).** Eight blocks of four and a strip of four, all different plate nos. between 119 and 215, original gum, about half of the stamps Mint N.H., also incl. No. 20 original gum block of nine, Fine lot, Scott Retail as hinged singles*Not illustrated* 2,253.50



2016



2017

- 2016 ★田 **1867-80, 3p Rose, Plate 10 (49; SG 103).** Block of four with wing margin at left, from **Plate 10**, choice centering, small reinforcement at top, some very trivial toning, otherwise Extremely Fine, SG £3,000 as four singles 2,900.00

- 2017 S **1867, 5sh Pale Rose, Specimen Ovpt. (57aS; SG 127S).** Plate 2, original gum, Fine, unlisted in Scott or Gibbons E. 200-300

- 2018 **1878, £1 Brown Lilac (75; SG 129).** Neat strike of "Gracechurch 2 SP 81" oval handstamp, centered slightly to left but with three wide and balanced margins

VERY FINE. A SCARCE AND DESIRABLE SOUND USED EXAMPLE OF THE £1 QUEEN VICTORIA WITH MALTESE CROSS WATERMARK.

A very presentable copy. This rarity catalogues SG £80,000 as an unused stamp. SG £4,000..... 4,000.00



2018



2020



2019



2021

- 2019 ★ **1881, 5p Deep Indigo (85; SG 169).** Original gum, small h.r., intense color, fresh and Very Fine, SG £675..... 675.00
- 2020 ☒ **1881, 1p Lilac (89; SG 172).** Tied by well-struck "Woolwich Dec. 24, 96" squared circle datestamp on cover to London, with spectacular pen and ink cartoon of a man being "squashed" by a huge brogue shoe, proper looking lady at top right holding address scroll, "The Giants Clearway/Only One of Em" inscription at bottom left, some very negligible toning along top cover edge, otherwise Very Fine, nice artwork and a real eye-catcher E. 300-400
- 2021 S **1882, £5 Bright Orange, Specimen Ovpt. (93S, SG 137S).** Original gum, barest trace of hinging, radiant color, Very Fine and choice E. 750-1,000

- 2022 S **1882, £5 Orange on Bluish Paper, Specimen Ovpt. (93aS, SG 133S).** Original gum, small h.r., radiant color, well-balanced margins

VERY FINE. AN ATTRACTIVE ORIGINAL-GUM EXAMPLE OF THE £5 VICTORIA WITH LARGE ANCHOR WATERMARK ON BLUISH PAPER WITH A "SPECIMEN" OVERPRINT.

An excellent alternative to the extremely rare issued stamp, which catalogues £60,000 as unused and £13,000 as used. Unlisted in Scott or Gibbons..... E. 2,000-3,000



2022



2023

- 2023 **1882, £5 Orange (93; SG 137).** Well-centered, marvelous bright color, bold centrally struck "Hastings AP 16 02" circular datestamp

VERY FINE. A DIFFICULT RARE STAMP TO FIND THIS NICE AND WITH SUCH A NEAT CANCELLATION.

Proschold BPP handstamp guarantee. SG £4,500 5,000.00



2024



2025



2026



2027



2028



2029



2030

- 2024 ★ 1883, 3p on 3p Violet, 6p on 6p Violet (94-95; SG 159, 162). Original gum, h.r., bright colors, Fine-Very Fine, SG £1,050 1,000.00
- 2025 ★ 1883, 2sh6p Lilac (96; SG 178). Original gum, bright color, Very Fine, SG £500 475.00
- 2026 ★ 1884, 10sh Ultramarine (109; SG 183). Original gum, minor h.r., fresh and Fine, very attractive, SG £2,000..... 1,900.00
- 2027 1884, £1 Brown Violet (110; SG 185). Rich color, face-free central vignette flanked by light registry oval handstamps, Fine, SG £2,400 3,250.00
- 2028 1891, £1 Brown Violet (123, SG 186). Neat strikes of "5" in barred oval cancel, faint natural paper wrinkle at top right, Fine, SG £3,800 4,250.00
- 2029 1891, £1 Green (124, SG 212). Neat strike of oval registered cancel, trace of red cancel at left, rich color, well-balanced margins, Extremely Fine, SG £700 700.00
- 2030 1891, £1 Green (124, SG 212). Three neat strikes of Registered cancel, well-balanced margins, Very Fine and choice, SG £700 700.00
- 2031 ★ 1902-11, 2sh6p-10sh King Edward VII (139-141; SG 260/265). Five, three and two respectively, few minor h.r., shades, Fine-Very Fine.....*Not illustrated* 4,050.00



- 2032 **1902, 10sh Ultramarine (141, SG 265).** Wonderfully warm color on bright paper, neat strike of double-circle datestamp, Very Fine and choice, SG £450..... 700.00
- 2033 ★ **1902, £1 Green (142, SG 266).** Original gum, very lightly hinged, radiant color, fresh and Very Fine, SG £2,000 2,000.00
- 2034 ★ **1902, £1 Green (142, SG 266).** Original gum, barely hinged, intense shade and impression on bright paper, Very Fine, SG £2,000 2,000.00
- 2035 ★ **1902, £1 Green (142, SG 266).** Original gum, small h.r., fresh and Very Fine, signed in pencil, SG £2,000 2,000.00
- 2036 ★ **1902, £1 Green (142, SG 266).** Single hinge mark at bottom, intense shade, Fine, SG £2,000 2,000.00
- 2037 ★ **1913, 10sh Indigo Blue, Seahorse (175; SG 402).** Waterlow printing, original gum, rich color, choice centering with wide margins, tiny extraneous ink mark in value tablet at bottom, Extremely Fine, SG £950 900.00
- 2038 ★ **1913, 10sh Indigo Blue, Seahorse (175; SG 402).** Waterlow printing, original gum, h.r., Very Fine, SG £950..... 900.00
- 2039 ★ **1913, 10sh Light Blue, Seahorse (175a; SG 413).** De La Rue printing, original gum, very lightly hinged, brilliant color, choice centering with wide and balanced margins, Extremely Fine, SG £2,800 2,250.00



2040

- 2040 ★ **1913, £1 Green, Seahorse (176; SG 403).** Waterlow printing, original gum, bright color, Very Fine, SG £2,800 2,450.00



- 2041 ★★ 1929, £1 Black, Postal Congress (209; SG 438). Mint N.H., detailed impression, Very Fine, SG £750 as hinged 1,400.00
- 2042 ★★ 1929, £1 Black, Postal Congress (209; SG 438). Mint N.H., crisp impression, Very Fine, SG £750 as hinged 1,400.00
- 2043 ★ 1929, £1 Black, Postal Congress (209; SG 438). Original gum, detailed impression, Very Fine, SG £750 850.00
- 2044 ★ 1929, £1 Black, Postal Congress (209; SG 438). Original gum, barest trace of hinging, fresh and Very Fine, SG £750 850.00
- 2045 ★ 1929, £1 Black, Postal Congress (209; SG 438). Original gum, barely hinged, detailed impression, Very Fine and choice, SG £750 850.00
- 2046 ★ 1929, £1 Black, Postal Congress (209; SG 438). Lightly hinged, Fine, SG £750 . 850.00



- 2047 ★ 1929, £1 Black, Postal Congress (209; SG 438). Original gum, lightly hinged, tiny corner perf crease at top left, Very Fine appearance, SG £750 850.00
- 2048 1929, £1 Black, Postal Congress (209; SG 438). Unobtrusive cancels, crisp impression, Very Fine, SG £550..... 625.00
- 2049 1929, £1 Black, Postal Congress (209; SG 438). Neat strike of oval registry cancels, Fine, SG £550..... 625.00
- 2050 ★★ 1959, 1½p Queen Elizabeth, Booklet Pane of Six, Black Graphite Lines (355cd; SG 589 var). Mint N.H., rich color, Very Fine and choice, scarce 600.00



2051

- 2051 (★) **1840, 1p "V.R." Official (O1, SG V1).** GA, unused (no gum), large margins to clear except where expertly repaired

VERY FINE APPEARANCE. A PRESENTABLE-APPEARING EXAMPLE OF THE RARE "V.R." OFFICIAL, WHICH IS ONE OF THE GREATEST RARITIES OF GREAT BRITAIN.

With 1990 Calves certificate. SG £25,000 20,000.00

- 2052 ★ **1882-85, 10sh Ultramarine, "I.R. Official" Ovpt. (O9; SG O10).** Original gum, h.r., fresh and bright, rounded top right corner, otherwise Very Fine, SG £8,500 6,000.00



2052



2053

- 2053 S **1885, £1 Brown Violet, Specimen Ovpt. (O10S; SG O11S).** Original gum, small h.r., bright color

VERY FINE. A SCARCE AND PRESENTABLE EXAMPLE OF THE £1 I.R. OFFICIAL WITH THREE CROWNS WATERMARK.

This issue is scarce in *any* form. The unused stamp catalogues SG £55,000 without "Specimen" and SG £22,000 as used. Unlisted with the "Specimen" overprint. E. 2,000-3,000

- 2054 ★ **1902, 10p Carmine Rose & Lilac, "O.W. Official" (O48, SG O35).** Original gum, single small h.r., rich colors

VERY FINE ORIGINAL-GUM EXAMPLE OF THE 1902 10-PENCE "O.W." OFFICIAL ISSUE.

SG £4,800 4,000.00



2054

- 2055 ★ **1902, 10p Carmine Rose & Lilac, "O.W. Official" (O48, SG O35).** Original gum, h.r., bright colors, few slightly toned spots on back, Fine appearance, two backstamps, SG £4,800 4,000.00



2055



2056

- 2056 ☒ **OFFICES IN CUBA, "Paid At Havana" Crowned Circle (A2).** Beautiful strike on neat 1863 folded letter to Matamoros, Mexico, red pencil "1/-" postage charge, partial strike of "British Post Office Havana OC 22, 1863" double-circle backstamp, Very Fine, from the San Roman correspondence E. 400-500

- 2057 **GREAT BRITAIN OFFICES IN LEVANT, 1906, 1pi on 2p Green & Carmine (25; SG 15).** Tied by oval registered datestamp on green piece with two other registry markings, the piece with vertical file fold well away from the stamp, Very Fine, only 600 were issued, SG £600 as used. 700.00



2057

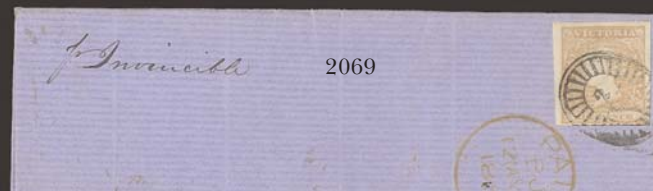
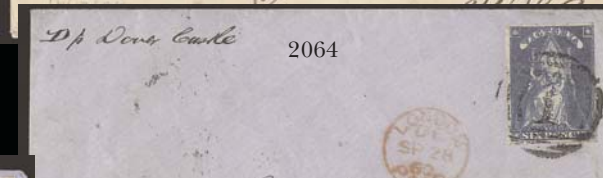
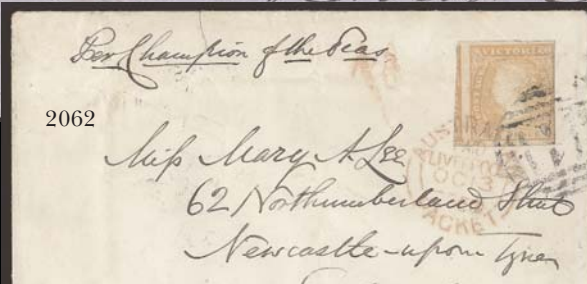
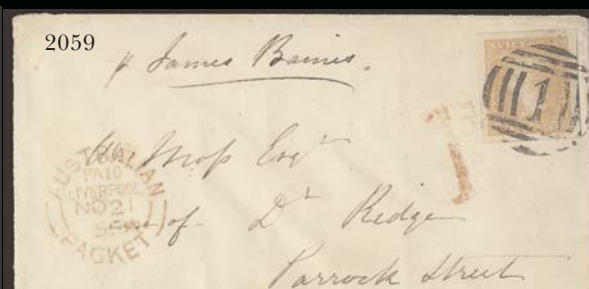

AUSTRALIAN STATES
CLIPPER SHIP ENDORSEMENTS (EX RISVOLD)

- 2058 ☒ **Anglesey.** Endorsement “*pr. Anglesey Jan. 19, 1856*” at top left of cover to London, bearing Victoria 6p tied by “1” in barred oval, “Melbourne Victoria JA 19, 1856” backstamp, red “3d” credit, April 26 arrival datestamp, trivial soiling, Very Fine E. 150-200
- 2059 ☒ **James Baines.** Endorsed “*p James Baines*” at top left of cover to Gravesend, England, bearing Victoria 6p tied by “1” in barred oval, “Melbourne Victoria AU 5, 1856” and receiving backstamps, red Liverpool and “1d” handstamps, light vertical file folds well clear of stamp, Very Fine, according to *The Clipper Ship Era* by Arthur Hamilton Clark, the *James Baines* sailed from Boston Sept. 12, 1854 and arrived in Liverpool in the record time of 12 days 6 hours, a correspondent of the time remarked that “*She is so strongly built, so finely finished, and is of so beautiful a model, that even envy cannot prompt a fault against her. On all hands she has been praised as the most perfect sailing ship that ever entered the river Mersey.*”, she logged a speed of 21 knots in 1856 E. 150-200
- 2060 ☒ **Black Swan.** Endorsed “*pr Black Swan*” at top left of blue folded cover to Tasmania, bearing Victoria 6p tied by barred oval and by red “Ship Letter-Inwards, Free” circular datestamp, red “Ship Letter ? NO 21, 1859” diamond-shaped backstamp, light vertical file fold well clear of stamp, the stamp with few toned spots, still Fine E. 150-200
- 2061 ☒ **Blue Jacket.** Endorsement “*pr Blue Jacket*” at top left of cover to Melbourne, **missent**, forwarded to Hepburn and then returned to Melbourne where red “**Advertised and Unclaimed**” handstamp applied, bearing pair of G.B. 2p Blue perforated, “Sthomness FE 23, 1855” circular datestamp, range of markings, missing additional 2p stamp, few small flaws, still Very Fine, unusual usage E. 100-150
- 2062 ☒ **Champion of the Seas.** Endorsed “*Per Champion of the Seas*” at top left of cover to Newcastle-upon-Tyne, England, bearing Victoria 6p tied by “1” in barred oval, “Melbourne Victoria JY 10” and receiving backstamps, stamp also tied by 1856 Liverpool transit, small edge tear at top and slight wear, Very Fine E. 150-200
- 2063 ☒ **Columbian.** Endorsed “*Pr Columbian*” at left on cover to Madison Wis., bearing Victoria 2sh and 4p stamps tied by “1” in barred ovals, “Melbourne DE 17, 1858” backstamp, red London transit, large “Br. Packet Boston 26 Feb.” datestamp and matching “10” due marking, magenta ms. “1/4”, slight soiling, Very Fine, rare usage to the U.S., especially paying double the 1sh2p rate E. 750-1,000
- 2064 ☒ **Dover Castle.** Endorsed “*p Dover Castle*” at top left of blue cover to London, bearing Victoria 6p tied by “1” in barred oval, “Melbourne JU 23, 1860” backstamp, red London arrival datestamp, Very Fine, the *Dover Castle* was built in 1858 in Sunderland E. 150-200
- 2065 ☒ **Emen.** Endorsed “*per Emen via Marseilles*” at top left of blue folded cover to Boston Mass., bearing Victoria 1sh and pair of 4p, margins to in, tied by 1” in barred oval and “N. York Am. Pkt. 5 Sep. 22” circular datestamp, light strike of red “Ship Letter Melbourne JY 15, 1858” backstamp, London transit, red crayon rates, vertical file folds incl. one affecting pair, otherwise Fine, rare usage to the U.S. paying the 1sh8p rate via Marseilles E. 500-750
- 2066 **Golda Era.** Endorsement “*Per Golda Era*” at top left of cover front only to Berkshire, England, block of four of Victoria 3p, margins to in, tied by four “1V” in ovals handstamps, “Melbourne Victoria JY 4, 1854” datestamp, docketed at left where also a transit datestamp, slight wear, Very Fine, scarce block E. 400-500
- 2067 **Guiding Star.** Endorsement “*Per Guiding Star*” on blue cover front only to London, bearing Victoria 3p block of four, margins to in and tied by “1V” in ovals, “Melbourne Victoria JY 4, 1854” datestamp, docketed at left, some wear, still Fine, scarce double-rate usage of the block, the *Guiding Star* was built at Newburyport, U.S. in 1853 and was chartered to sail to Australia during the gold rush E. 500-750
- 2068 ☒ **Indian Queen.** Endorsement “*pr Indian Queen*” at top left of 1854 folded letter to Whitehaven, England, bearing horizontal strip of four of Victoria 3p, margins to in, tied by “1V” in ovals, “Melbourne Victoria MY 23, 1854” datestamp, ms. “8” rate, Liverpool and receiving backstamps, stamps and cover with few flaws, otherwise Fine. E. 300-400
- 2069 ☒ **Invincible.** Endorsed “*pr Invincible*” at top left of blue folded letter to London, bearing Victoria 6p tied by “2V” in oval handstamp, “Geelong Victoria JA 24, 1856” and Melbourne backstamps, red London arrival datestamp, Very Fine usage from the White Star line, the *Invincible* caught fire when loading at the docks in Brooklyn N.Y. in 1867 and was a total loss E. 150-200
- 2070 ☒ **Jeddo.** Endorsed “*pr Jeddo*” at top left of blue folded cover to Ireland, also endorsed “*Via Marseilles*”, vertical pair of Victoria 6p rouletted tied by “2” in barred oval handstamps, small “Geelong Victoria JU 25, 1861” backstamp, London transit, red “M” handstamp, missing bottom flap, Very Fine E. 150-200

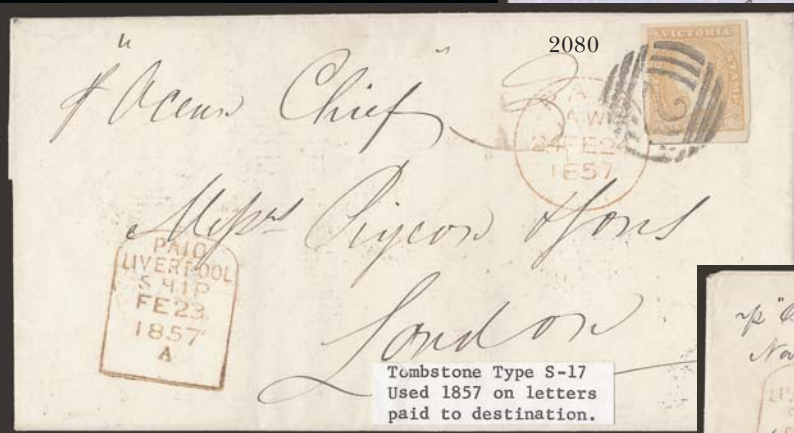
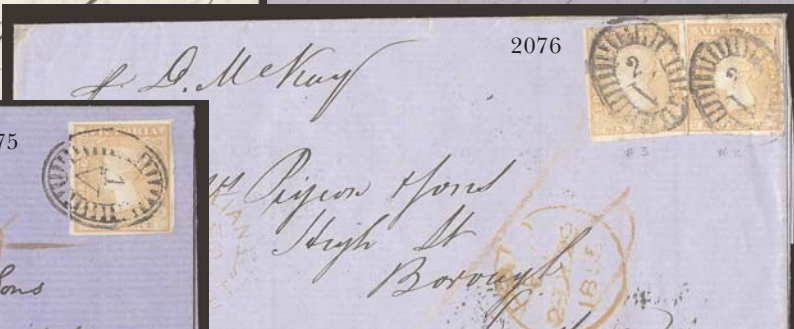

Tombstone Type S-17
Used 1857 on letters
paid to destination.



2072

2071

- 2071 ☒ **Kent.** Endorsement "Per Kent via London" at top left of blue folded letter to Boston Mass., bearing Victoria 3p , margins to in and small nick at bottom, green "Liverpool MY 26, 1854" circular datestamp, bold "19" due marking and "Boston Br. Pkt. 24 Jun. 8" circular datestamp, also endorsed "per Niagara" at bottom left, light vertical file fold well away from stamp, Fine, rare usage to the U.S., perhaps a dozen or so of the half-lengths are known used to the United States E. 500-750
- 2072 ☒ **Lightning.** Endorsement "By the Lightning" at top left of blue folded letter to London, two horizontal pairs of Victoria 1sh tied by "1V" in ovals, "Melbourne Victoria AP 10, 1855", Liverpool and receiving backstamps, some slight wear, Very Fine, attractive usage E. 500-750
- 2073 ☒ **Lightning.** Endorsed "p Lightning" at top left of blue folded letter to London, bearing Victoria 1sh, large margins to in, tied by "1V" in oval handstamp, "Melbourne Victoria AP 10, 1855", Liverpool and receiving backstamps, blue "1/-" handstamp, light vertical file fold well away from stamp, Very Fine, probably rated the 1sh for weight E. 200-300
- 2074 ☒ **Marco Polo.** Endorsement "pr Marco Polo" at top left of folded letter to London, bearing Victoria 6p, large margins, tied by "2V" in oval handstamp, "Geelong Victoria JY 20, 1855" backstamp, transit and receiving datestamps, ms. "5" rate, Very Fine..... E. 150-200
- 2075 ☒ **Donald Mackay.** Endorsed "pr Donald Mackay" at top left on blue folded letter to London, bearing Victoria 6p tied by "1V" in oval, "Melbourne Victoria SE 29, 1855" backstamp, Liverpool and arrival datestamps, fresh and Very Fine E. 150-200
- 2076 ☒ **D. M. McKay.** Endorsement "p D. M. McKay" at top left of blue 1855 folded cover to London, bearing horizontal pair of Victoria 6p tied by "2V" in barred ovals, "Geelong Victoria SE 29" and Melbourne backstamps, red "Australian Packet, Liverpool, DE 28, 1855" transit, some slight wear, Very Fine usage from the Black Ball line, The *Donald McKay* was built in 1855 in Boston so this must have been an early voyage E. 150-200
- 2077 ☒ **Mermaid.** Endorsement "per ship Mermaid" at top left of blue cover to Glasgow, Scotland, bearing Victoria 6p tied by "1" in barred oval, "Melbourne, Victoria DE 15, 1856" and receiving backstamps, red "3d" credit, Very Fine E. 150-200
- 2078 ☒ **Morning Light.** Endorsed "Per Morning Light" at top left of mourning cover to Middlesex, England, Victoria 6p tied by "36" in barred oval handstamp, "Dunee Victoria NO 10, 1856" and Melbourne backstamps, stamp also tied by red receiving datestamp, minor edgewear, Very Fine, carried aboard the return run of the first voyage to Australia for the Black Ball Line E. 150-200
- 2079 ☒ **Neleus.** Endorsed "Per Neleus" on blue folded letter to Boston Mass., bearing Victoria 3p, margins in and tied by "1V" in oval, "Melbourne Victoria MA 6, 1854" datestamp, London and Boston backstamps, bold "21" due marking, vertical file fold well clear of stamp, Fine usage sent via Marseilles E. 500-750
- 2080 ☒ **Ocean Chief.** Endorsed "p Ocean Chief" at top left of folded letter to London, bearing Victoria 6p tied by "2" in barred oval, "Geelong Victoria NO 26, 1855" and Melbourne backstamps, Liverpool and arrival datestamps, fresh and Very Fine..... E. 150-200
- 2081 ☒ **Ocean Chief.** Endorsement "p Ocean Chief" at top left of cover to London, bearing horizontal pair of Victoria 6p tied by well-struck "1" in barred oval, "Melbourne Victoria NO 25, 1856" backstamp, Liverpool and receiving datestamps, minor edgewear, Very Fine double-rate usage E. 200-300



2082



2083

- 2082 ☒ **Oliver Lang.** Endorsement “*per Oliver Lang*” at bottom left of cover to Cork, Ireland, bearing horizontal strip of four of Victoria 1p and single 2p tied by “2V” in oval, “Geelong Victoria AU 20, 1855”, Melbourne and receiving backstamps, stamps with faults, some overall soiling, otherwise Very Fine, scarce combination franking..... E. 750-1,000
- 2083 ☒ **Red Jacket.** Endorsement “*per Red Jacket*” at top left, bearing pair of Victoria 3d, stone D, right stamp with white flaws in stone, large margins to just in, tied by “1” in barred oval handstamp on blue 1855 folded letter to Sligo, Ireland, red “Australian Packet DE 29, 1855” circular datestamp, red “1d” credit, receiving datestamp, Melbourne origin backstamp, light file folds well away from stamp, Very Fine usage on the White Star Line, ex Gibson E. 500-750



- 2084 ☒ **Red Jacket.** Endorsement “*per mail ship Red Jacket*” at top of cover with wide mourning border to Athy, Ireland, bearing Victoria 1sh tied by 1v in oval, “Melbourne Victoria MY 1, 1855” and Liverpool backstamps, receiving circular datestamp, Very Fine E. 150-200
- 2085 ☒ **The Sardinian.** Blue cover originally endorsed “*per Kent*”, crossed out in magenta and with “*too late ? to be sent by the Sardinian 23 July 1856*” and signed, bearing Victoria 6p tied by “1” in barred oval as well as “Australian Packet Liverpool SP 11, 1856” and London circular datestamps, red “1d” credit, missing top flap, minor edgewear, Very Fine E. 150-200
- 2086 ☒ **Sovereign of the Seas.** Endorsement at left “*pr Sovereign of the Seas*” on cover to Blackstown Mass., Victoria 6p tied by “5” in barred oval, “Ballarat Victoria July 10, 1856”, “Melbourne Victoria JY 12” and transit backstamps, neat “33” due marking, “New York Am. Packet Nov. 3” circular datestamp, some soiling, still Very Fine, rare usage to the U.S..... E. 400-500
- 2087 ☒ **Sultana.** Endorsed *p Sultana* at top left of blue folded letter to London, bearing Victoria 1sh tied by indistinct oval, “Geelong Victoria FE 8” and 1856 Melbourne backstamps, Liverpool and arrival datestamps, fresh and Very Fine, the *Sultana* originally was operated by the White Star Line and was later operated by the Black Ball Line..... E. 150-200
- 2088 ☒ **White Star.** Endorsed “*per White Star*” at top left of blue cover to Edinburgh, bearing horizontal strip of three of 2p, margins to in, tied by “1V” in oval handstamps, “Melbourne Victoria AU 29, 1855” and transit backstamps, Liverpool transit also ties strip, red crayon “3” rate, Very Fine E. 500-750
- 2089 **Clipper Ship Balance.** Nine cover fronts only plus one cover, designations incl. *Red Jacket, Norna, Anglesey, Marco Polo, Beemah, James Baines, White Swan, Emma, Madras*, cover carried on the *Eagle* (stampless), mostly from 1855-56, several franked with Victoria 1sh stamps incl. one with two singles (one cut to shape), also two with 6p (one with pair), mixed condition, some appear Fine, a diverse group*Not illustrated* E. 200-300



- 2090 **NEW SOUTH WALES, 1850, 1p Carmine Red on Yellowish Laid (2b; SG 14).** Large and even margins all around, deep rich color, neat strike of numeral in grid cancel, fresh and Very Fine, SG £475..... 850.00
- 2091 **NEW SOUTH WALES, 1850, 2p Gray Blue on Yellowish Wove (3b; SG 16b).** Plate 1, Position 16, large margins to full, detailed impression, neat strike of numeral in grid cancel, Very Fine, signed in pencil and small backstamp, SG £300..... 900.00
- 2092 **NEW SOUTH WALES, 1855, 8p Golden Yellow (30; SG 98).** Large and even margins, radiant color as fresh as the day it was printed, bold strike of grid cancel, ight diagonal crease at bottom left, Very Fine appearance, signed Diena, SG £1,300..... 2,250.00
- 2093 ★ **VICTORIA, 1907, £1 Pale Red (230; SG 444).** Single hinge mark, radiant color, Very Fine and choice, light pencil notation on back, SG £900..... 400.00

AUSTRALIA



- 2094 ★ **1913, 10sh Kangaroo (13; SG 14).** Single h.r., bright colors, wide margins, Very Fine and choice, SG £650..... 1,000.00
- 2095 ★ **1913, £2 Kangaroo (15; SG 16).** Original gum, deep rich colors on bright paper, tiny insignificant thin speck, Very Fine appearance, SG £4,000 5,000.00
- 2096 ★ **1913, £2 Kangaroo (15; SG 16).** H.r., deep rich colors, fresh and Fine example of this scarce Roo, SG £4,250 5,750.00
- 2097 ★ **1913, £2 Kangaroo (15; SG 16).** Lightly hinged, rich colors, Fine, SG £4,250 5,750.00
- 2098 ★ **1915, 5sh Kangaroo (44; SG 30).** Large part original gum, vibrant color, gorgeous centering, light bends at top, Extremely Fine, SG £800..... 1,250.00
- 2099 ★ **1915, 5sh Kangaroo (44; SG 30).** Two h.r. at top, vivid color, Very Fine, SG £800 1,250.00
- 2100 ★ **1915, 5sh Kangaroo (44; SG 30).** Vibrant color, fresh and Fine, SG £800 1,250.00
- 2101 ★★ **1918, 5sh Kangaroo (54; SG 42).** Mint N.H., vivid color, fresh and Fine, SG £200 as hinged 750.00



- 2102 ★ 1924, £1 Kangaroo (57; SG 75). Single h.r., attractive shade, Very Fine, SG £550..... 775.00
- 2103 ★ 1924, £2 Kangaroo (59; SG 45b). Lightly hinged, bright colors, Fine, SG £3,000 4,500.00
- 2104 1924, £2 Kangaroo (59; SG 45b). Unobtrusive strike of cancel leaves entire design clearly visible, Very Fine and choice, SG £1,700..... 2,750.00
- 2105 ★ 1929, 10sh Kangaroo (101; SG 112). Barest trace of hinging, brilliant colors, Very Fine, SG £400..... 725.00



2106

- 2106 ★ 1930, £2 Kangaroo (102; SG 114). Single light hinge mark, deep rich colors on bright paper
VERY FINE AND CHOICE ORIGINAL-GUM EXAMPLE OF THE £2 WATERMARK SMALL CROWN AND SMALL "A" KANGAROO ISSUE.
SG £3,250..... 4,500.00

- 2107 ★ 1930, £2 Kangaroo (102; SG 114). Barest trace of hinging (almost appears Mint N.H.), bright colors, fresh and Very Fine, SG £3,250 4,500.00
- 2108 1930, £2 Kangaroo (102; SG 114). Light strike of cancel at top right leaves entire design clearly visible, Very Fine and choice, SG £650..... 800.00
- 2109 ★ 1935, £1 Kangaroo (128; SG 137). Single hinge mark, attractive color, Fine, SG £550..... 1,200.00
- 2110 ★ 1935, £1 Kangaroo (128; SG 137). Lightly hinged, Fine, SG £550..... 1,200.00

- 2111 ★ **1934, £2 Kangaroo (129; SG 138).** Rich colors on bright paper, fresh and Fine, scarce, SG £3,000 4,000.00



2111



2112



2113



2114



2115



2116



2117

- 2112 **1934, £2 Kangaroo (129; SG 138).** Rich colors, double-circle datestamp cancel, Very Fine, SG £475..... 700.00
- 2113 ★ **1908, 5sh Emerald, Postage Due (J36; SG D59).** Original gum, small h.r., bright color, fresh and Fine, SG £225 675.00
- 2114 ★ **1909, 10sh Green & Carmine, Postage Due (J48; SG D72).** Original gum, radiant colors, choice centering, fresh and Extremely Fine, SG £250..... 400.00
- 2115 ★ **1921, £1 Yellow Green & Scarlet, Postage Due (J49a; SG D87).** Original gum, bright colors, trivial toned spot in bottom lettering, Very Fine appearing example of this scarce variety, SG £800..... 1,400.00
- 2116 ★ **1936, 6p Yellow Green & Rose, Postage Due (J62; SG D110).** Original gum, very lightly hinged, deep rich colors and proof-like impressions, well-balanced margins, Very Fine and choice, SG £375..... 475.00
- 2117 ★ **BAHAMAS, 1865, 1sh Green (15; SG 38).** Part original gum, rich color, usual perfs, small tear at top, Very Fine appearing example of this scarce issue, SG £2,750..... 3,250.00

BARBADOS



- 2118 ★田 **1852-55, (½p) Deep Green on Bluish Paper (1; SG 2).** Block of four, original gum, clear to large margins, rich color, Fine-Very Fine, lovely multiple, SG £520 as singles, Scott Retail as singles 500.00
- 2119 **1852 (½p) Yellow Green (1a; SG 1).** Horizontal pair, large margins to full, light strikes of barred numeral “1” cancels, faint vertical crease affects left stamp, Very Fine appearance, SG £1,400 as singles, Scott Retail as singles 1,600.00
- 2120 ☒ **1852, (1p) Blue (2a).** Full to large margins, tied by “1” in grid on wrapper to St. Lucia, ms. “4”, Barbados and St. Lucia 1857 backstamps, latter slightly affected upon opening, Very Fine..... E. 300-400
- 2121 ☒ **1852, (1p) Blue (2a).** Large margins to in, tied by sharply struck “1” in grid on folded outer lettersheet to Trinidad, ms. “4”, Trinidad and Barbados 1855 backstamps, Fine, also incl. No. 6 cover with similar markings (tiny bit of bottom right stamp corner restored).....(Photo Ex) E. 300-400
- 2122 ★ **1852, (2p) Grayish Slate (3a; SG 4a).** Horizontal pair, original gum, h.r., large to huge margins, deep rich color, Very Fine and choice, SG £550 as singles, Scott Retail as singles 550.00
- 2123 **1875, 1p Gray Blue, Wmk. Sideways (51c; SG 74a).** Neat and unobtrusive strike of cancel, rich color, Very Fine, unlisted in either Scott or Gibbons in unused condition, SG £850 1,100.00



- 2124 ★ **BECHUANALAND PROTECTORATE, 1888-90, 1sh to 5sh Green Ovpts. (54-57; SG 46-49).** Original gum, 5sh trivial perf tip gum soaks top right, otherwise Fine-Very Fine, 5sh with 1992 B.P.A. certificate mentioning gum creasing (really trivial) but does not mention gum soaks, SG £ 2,550(Photo Ex) 2,985.00
- 2125 (★) **BERMUDA, 1875, 1p on 2p Blue (13; SG 15).** Unused (no gum), pretty color, fresh and Fine, SG £700 as with gum, Scott Retail as with gum 875.00
- 2126 ★ **BERMUDA, 1910, £1 Black on Violet Red (54; SG 55).** Original gum, choice centering with wide margins, Very Fine and choice, SG £325..... 400.00
- 2127 ★ **BERMUDA, 1910, £1 Black on Violet Red (54; SG 55).** Original gum, lightly hinged, rich color, fresh and Very Fine, SG £325..... 400.00
- 2128 ★ **BERMUDA, 1932, 12sh6p Ocher & Gray Blue (97; SG 93).** Original gum, radiant color as fresh as the day it was printed, fresh and Very Fine, SG £250..... 300.00
- 2129 ★ **BERMUDA, 1932, 12sh6p Ocher & Gray Blue (97; SG 93).** Original gum, tiny h.r., brilliant color, unusually choice centering with wide and balanced margins, Extremely Fine, a beautiful stamp, SG £250 300.00
- 2130 **BRITISH CENTRAL AFRICA, 1895, £25 Blue Green & Black (31; SG 31).** Neat strike of 1896 cancel (no doubt fiscal), rich colors, fresh and Fine, an excellent alternative to the unused stamp (which catalogues \$14,000.00 in Scott), unprired as used in Gibbons and Scott..... E. 200-300
- 2131 **BRITISH GUIANA, 1853, 1c Vermilion, Without Line Above Value (8; SG 11).** Large and even margins all around, deep rich color, neat strike of "Demerara AU 11" and "1855" cancels, internal flaw, Extremely Fine appearance, SG £1,200..... 1,350.00
- 2132 ★ **CAMEROON, 1915, 1p on 10pf Carmine, Double Surcharge (55b; SG B3b).** Original gum, barely hinged, top right corner selvage, rich color, clear second surcharge, usual light natural gum bends, Extremely Fine, a beautiful position piece and an outstanding example of this variety, SG £350 325.00

BRITISH NORTH AMERICA
BRITISH COLUMBIA AND VANCOUVER ISLAND



- 2133 ★ 1867, 50c on 3p Violet, Perf 14 (12; SG 32). Original gum, h.r., bright color, fresh and Fine, red Stolorow backstamp, SG £600..... 875.00
- 2134 ★ 1867-69, 50c on 3p Violet (12; SG 32). Original gum, small h.r., Fine, SG £600 875.00
- 2135 ★ 1867-69, \$1.00 on 3p Green (13; SG 33). Original gum, nicely centered, tiny gum toning speck at bottom (shows on front), otherwise Very Fine; SG £1,000..... 1,500.00
- 2136 (★) 1869 10c on 3p Lilac Rose (15; SG 24). Unused (no gum), radiant color, well-balanced margins, Very Fine, SG £900 as with gum, Scott Retail as with gum..... 1,150.00
- 2137 ★ 1867-69, 25c on 3p Orange (16; SG 25). Original gum, small h.r., bright color, Fine, SG £600 1,150.00
- 2138 ★ 1867-69, \$1.00 on 3p Green (18; SG 27). Part original gum, h.r., lovely color, Fine, SG £1,200 1,700.00



- 2139 (★) NEW BRUNSWICK, 1860, 5c Connell (5; SG 13). Unused (no gum), some perfs trimmed (mostly at right), otherwise about Fine appearance, a very rare stamp and seldom seen offered in any condition, signed H. Bloch and with 1958 Friedl certificate, Scott Catalog notes that "Most examples of No. 5 have creases or other faults.", SG £6,000 as with gum..... 12,000.00

2139

- 2140 P NEW BRUNSWICK, 1860, 5c Connell, Plate Proof on India Paper (5P; SG 13P). Two singles, ample to large margins, distinct shades, also a very convincing altered proof with perforations and gum (great spacefiller!) and what appears to be an incompletely engraved forgery with diagonal red "COUNTERFEIT" overprint, Very Fine lot for the specialist.....(Photo Ex) E. 300-400
- 2141 NEWFOUNDLAND, 1857, 2p Scarlet Vermilion (2; SG 2). Clear margins all around, strong color, neat grid cancel, minor thin spot, Fine appearance, signed Raymond H. Weill, SG £5,500 5,500.00
- 2142 (★) NEWFOUNDLAND, 1857, 6 1/2p Scarlet Vermilion (7; SG 7). Unused (regummed over thin spot), clear to large margins, bright color, tiny closed tear, Fine and attractive appearance, SG £3,250 as with gum 4,500.00
- 2143 ★ NEWFOUNDLAND, 1857, 8p Scarlet Vermilion (8; SG 8). Original gum, h.r., huge balanced margins, strong color, Extremely Fine, SG £325..... 450.00

- 2144 **NEWFOUNDLAND, 1857, 1sh Scarlet Vermilion (9; SG 9).** Margins all around vivid color with a light grid cancel FINE. AN ATTRACTIVE EXAMPLE OF THIS PENCE ISSUE RARITY.

This value is not known for having large margins as usually seen on the 8p. Many of the surviving examples are cut-in and have faults. SG £7,500 9,500.00



2144



2145



2146



2147

- 2145 **NEWFOUNDLAND, 1860, 1sh Orange (15; SG 15).** Margins virtually all around, grid cancel, thinned at bottom, about Fine appearance, acceptable collectible example of this rare classic Newfoundland stamp, signed "guaranteed genuine R. H. Weill" in pencil, SG £9,500 11,500.00
- 2146 ★ **NEWFOUNDLAND, 1920, 2c on 30c Slate, Red Overprint (127 var; Unitrade 127i).** Lightly hinged, Very Fine, this is actually an unissued color trial of which **only 25 are known** 1,000.00
- 2147 ★ **NEWFOUNDLAND, 1929, 3c on 6c Gray Black, Ty. II, Inverted Surcharge (160a, SG 188a).** Horizontal pair, single small h.r. between stamps, clear surcharge, Very Fine, scarce, only 100 were printed, multiples are scarce (only seven blocks are known), SG £1,600 as singles, Scott Retail as singles 1,900.00

- 2148 ★ **NEWFOUNDLAND, 1930, 50c on 36c Olive Green, Columbia Air Post (C5; SG 191).** Position 1, single hinge mark at top, rich color

FRESH AND VERY FINE EXAMPLE OF THE COLUMBIA AIR POST — ONE OF THE GREAT RARITIES OF AEROPHILATELY.

The Newfoundland government overprinted 300 copies of the 36c "Caribou" issue for use on this flight. Only 100 were actually used: 65 from St. John's and 35 from Harbour Grace. Five unused blocks of four are known. After flying 2,650 miles, the plane was forced down at Tresco Island, off the coast of England. The "Columbia" was able to finish the flight, landing at Croydon Airport on October 13.

Signed by Spencer Anderson. SG £5,500 ... 9,500.00



2148



2149



2150



2151



2152



2153



2154EX



2155



2156



2157



2158

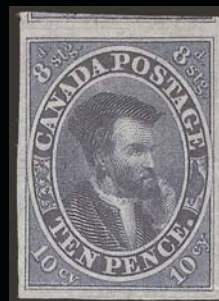

2159



2161



2162



2163



2164



2166EX

- 2149 ★★ **NEWFOUNDLAND, 1932, \$1.50 on \$1.00 Blue, DO-X Air Post (C12; SG 221).** Mint N.H., rich color, Very Fine and choice, SG £225 as hinged, Scott Retail as Mint N.H. 450.00
- 2150 **NOVA SCOTIA, 1853, 1p Red Brown (1; SG 1).** Ample to large margins, beautiful rich color on deeply blued paper, light oval grid cancel, Very Fine, SG £425 650.00

CANADA

- 2151 **1851, 3p Orange Vermilion, Laid (1; SG 1a).** Ample to huge margins, lovely pastel shade, dark blue seven-ring target cancel, Very Fine and choice, with 1966 P.F. certificate issued to Esty Foster, one of the pioneers in collecting high quality United States and British North America used stamps, SG £850 1,150.00
- 2152 **1851, 6p Grayish Purple, Laid (2; SG 3).** Huge margins to clear, rich color, bold strike of target cancel, clear laid lines, fresh and Very Fine, with 1959 Royal certificate, SG £1,300 1,850.00
- 2153 **1851, 6p Grayish Purple, Laid (2; SG 2).** Ample to huge margins, outstanding color and impression, light target cancel, Very Fine, SG £1,100 1,850.00
- 2154 **1852-55, 3p Red, Wove and Thin Papers (4, 4a; SG 6-7).** Three **sheet margin singles**, No. 4 top (numeral target cancel), No. 4a two bottom sheet margins pos. 90 and 91(seven-ring target cancels, one in grayish blue), all have ample to huge margins on other three sides, Very Fine, scarce lot, SG £600.....(Photo Ex) 675.00
- 2155 **1852-55, 3p Scarlet Vermilion, Thin Paper (4d; SG 7).** Large to enormous margins incl. **top left sheet corner**, lovely bright color characteristic of this paper type, clear strike of blue seven-ring target cancel, Extremely Fine Gem, 3p Beavers with margins of these proportions are almost never seen, SG £ 200 225.00
- 2156 **1855, 6p Slate Gray, Wove (5; SG 9).** Large margins all around, intense shade, bold strike of target cancel and trace of another cancel at top left, Very Fine and choice, SG £950 1,500.00
- 2157 **1855, 6p Slate Gray, Wove (5; SG 9).** Large margins to full, bright color, neat strike of target cancel, Very Fine, SG £950..... 1,500.00
- 2158 **1857, 6p Gray Violet, Thick Hard Paper (5d; SG 19).** Clear to large margins, excellent color, cork cancel, Very Fine, signed Juliard, SG £2,000..... 3,000.00
- 2159 (★) **1855, 10p Blue (7; SG 15).** Unused (no gum), large to huge margins showing part of adjoining stamp at top, marvelous color and impression, light crease at bottom, Extremely Fine appearance, SG £9,500 as with gum, Scott Retail as no gum 6,000.00
- 2160 **1859, 6p Gray Violet, Perf 12 (13a; SG 27a).** Excellent color, light numeral target cancel with a tiny trace of red transit at bottom left, surprisingly well-centered for this challenging stamp
VERY FINE AND RARE EXAMPLE OF THIS DESIRABLE PENCE ISSUE.
SG £3,000 7,250.00
- 2161 **1859, 10c Black Brown (16; SG 33).** Tied on small piece by light strike of target cancel, intense color with detailed impression of the first printing, perfs slightly in, about Fine for this rare First Decimal Issue shade, SG £1,700 5,500.00
- 2162 (★) **1868, 1c Yellow Orange (23; SG 56a).** Unused (no gum), pretty shade, Very Fine, SG £950 as with gum, Scott Retail as with gum 1,500.00
- 2163 ★ **1868, 2c Bluish Green (24, SG 57d).** Original gum, single small hinge mark at top, rich color on bright paper, Very Fine and choice, SG £550 850.00
- 2164 **1868, 1c Brown Red, Laid (31; SG 55a).** Clear horizontal laid lines, pretty shade, neat strike of target cancel, faint pencil indentation on back mentioned only for complete accuracy
EXTREMELY FINE. A BEAUTIFUL EXAMPLE OF THE CANADA ONE-CENT BROWN RED ON LAID PAPER.
SCARCE WITH SUCH CHOICE CENTERING.
SG £3,250 6,500.00
- 2165 ★★ **1870-89, 1c Yellow (Shades) (36).** Twelve, Mint N.H., incl two pairs, several with uncommonly wide margins, nice centering throughout, Very Fine lot.....Not illustrated 1,320.00
- 2166 ★★ **1870-89, 2c Green (36).** Eleven Mint N.H. singles, virtually all with wide to very wide margins, some slight shade nuances, Very Fine to mostly Extremely Fine, lovely choice lot of premium examples.....(Photo Ex) 1,650.00



2160



2170



2172



2173



2174



2175



2176



2177



2178



2179EX



2181



2182



2183



2184



2185



2186

- 2167 ★ **1897, ½c-\$5.00 Jubilee (50-65; SG 121/140).** \$2.00 light circular datestamp, original gum, some h.r., incl. extra 20c single, ½c OTTAWA - No. 9 plate block of four and 1c and 3c blocks of four, \$4.00 slight gum disturbance (not noted on accompanying 1980 P.F. certificate), \$1.00 small thin spot, \$5.00 light crease and small natural inclusion, otherwise Fine-Very Fine, SG £4,218.....*Not illustrated* 9,360.00
- 2168 **1898, ½c-\$5.00 Jubilee (50-62, 64-65).** One to two each up to 50c except four 15c, variety of cancels, dollar values roller or smudge, slightly mixed condition, mostly Fine or better*Not illustrated* E. 400-500
- 2169 ★ **1898, ½c-\$1.00 Jubilee (50-61; SG 121/136).** Original gum, 10c Mint N.H., most others h.r. or slightly disturbed original gum, Fine-Very Fine lot.....*Not illustrated* 2,705.00
- 2170 ★田 **1897, ½c Jubilee (50; SG 121).** Block of four, original gum, intense color and exceptional centering, top right stamp small margin flaw, Extremely Fine appearance (not counted in catalog value), other three Mint N.H. and Very Fine-Extremely Fine, bottom right especially nice, Scott Retail as three Mint N.H. singles..... C\$ 1,350.00
- 2171 ★ **1898, 8c Jubilee (56; SG 130).** 20 singles, **17 Mint N.H.**, wonderfully fresh, Fine-Very Fine*Not illustrated* 5,260.00
- 2172 ★★ **1897, 20c Jubilee (59; SG 133).** Mint N.H., lovely rich color, Very Fine, SG £150 as hinged..... 775.00
- 2173 ★★ **1897, 50c Jubilee (60; SG 134).** Mint N.H., lovely margins and very attractive centering, strong color, Very Fine and choice, SG £475 as hinged 2,400.00
- 2174 ★ **1897, \$1.00 Jubilee (61; SG 136).** Original gum, rich color, Very Fine and choice, signed Bloch, SG £475..... 900.00
- 2175 ★ **1897, \$1.00 Jubilee (61; SG 136).** Original gum, single hinge mark, three Jumbo margins, Very Fine, SG £475 900.00
- 2176 ★ **1897, \$1.00 Jubilee (61; SG 136).** Slightly disturbed original gum, pretty shade, Very Fine, SG £475 900.00
- 2177 **1897, \$1.00 Jubilee (61; SG 136).** Rich color, vignette-free strike of circular datestamp, fresh and Very Fine, a pretty stamp, SG £450..... 700.00
- 2178 **1897, \$1.00 Jubilee (61; SG 136).** Bold roller cancel, wide margins, Very Fine, SG £450. 700.00
- 2179 ★ **1897, \$1.00, \$2.00 Jubilee (61-62; SG 136-137).** Original gum, former minor h.r., latter lightly hinged, attractive margins, rich colors, Fine-Very Fine, SG £1,275**(Photo Ex)** 1,450.00
- 2180 **1898, \$1.00-\$5.00 Jubilee (61-62, 64-65).** Four, four, one and five respectively, mostly roller (eight) or smudge (two) cancels, others incl. town, two large "R"s and a beautifully struck **crown** on one of the \$5.00, few small faults, generally Fine-Very Fine lot*Not illustrated* E. 500-750
- 2181 ★ **1897, \$2.00 Jubilee (62; SG 137).** Original gum, very lightly hinged, faint natural gum bend, unusually choice centering with wide and balanced margins, Extremely Fine, SG £800 1,350.00
- 2182 ★ **1897, \$2.00 Jubilee (62; SG 137).** Original gum, unusual offset of almost the entire design of a \$1.00 Jubilee, Very Fine, SG £800 1,350.00
- 2183 ★ **1897, \$2.00 Jubilee (62; SG 137).** Original gum, h.r., rich color, Fine, SG £800.. 1,350.00
- 2184 ★ **1897, \$2.00 Jubilee (62; SG 137).** Slightly disturbed original gum from hinge removal, Fine and attractive, SG £800..... 1,350.00
- 2185 ★ **1897, \$3.00 Jubilee (63; SG 138).** Original gum, h.r., pretty shade, wide margins, Very Fine, SG £1,000 1,400.00
- 2186 ★ **1897, \$3.00 Jubilee (63; SG 138).** Original gum, probably Mint N.H. but with slight mount disturbance, choice margins and wonderful rich color, Very Fine, SG £1,000 1,400.00



2187



2188



2189



2190



2191



2192



2193



2194



2195

- 2187 ★ **1897, \$3.00 Jubilee (63; SG 138).** Original gum, rich color, light diagonal crease, Fine appearance, SG £1,000 1,400.00
- 2188 ★ **1897, \$4.00 Jubilee (64; SG 139).** Original gum, h.r., clear impression and rich color, Fine, SG £950..... 1,400.00
- 2189 (★) **1897, \$4.00 Jubilee (64; SG 139).** Unused (no gum), pretty shade, small filled-in thin spots, Very Fine appearance, SG £950 as with gum, Scott Retail as with gum.. 1,400.00
- 2190 ★ **1897, \$4.00 Jubilee (64; SG 139).** Slightly disturbed original gum, h.r., bright color, Fine, SG £950 1,400.00
- 2191 **1897, \$4.00 Jubilee (64; SG 139).** Radiant color, bold roller cancel, horizontal crease at bottom, Very Fine appearance, SG £600 1,000.00
- 2192 ★ **1897, \$5.00 Jubilee (65; SG 140).** Original gum, central h.r., wide margins and almost perfectly centered, fresh, strong color, Extremely Fine, SG £950 1,450.00
- 2193 ★ **1897, \$5.00 Jubilee (65; SG 140).** Slightly disturbed original gum, large and balanced margins, wonderful depth of color and impression, Extremely Fine, SG £950 . 1,450.00
- 2194 ★ **1897, \$5.00 Jubilee (65; SG 140).** Original gum, h.r., rich color, fresh and Very Fine, SG £950 1,450.00
- 2195 ★ **1897, \$5.00 Jubilee (65; SG 140).** Original gum, lightly hinged, wide margins and beautiful rich color, Very Fine, with 1985 P.F. certificate, SG £950..... 1,450.00



- 2196 ★ **1897-1902, ½c-3c Victoria “Maple Leafs” (66-69, 75; SG 141, 143-145, 151).** Imprint and plate no. pieces, original gum, most stamps Mint N.H., incl. ½c and 1c Ottawa No. 1 strips of three and four respectively, **2c Ottawa No. 4 block of eight** (stamps Mint N.H.), 3c Ottawa no. 2 and 3 strips of four and three respectively, and 1c (No. 75) Ottawa No. 3 block of eight which is nicely centered and nearly all Mint N.H., Fine-Very Fine, scarce lot **(Photo Ex)** E. 750-1,000
- 2197 ★★ **1898, 3c Carmine (69; SG 145).** Mint N.H. horizontal pair with “A-No.-4” top selvage, fresh and bright, huge margins, left Very Fine, the right stamp huge Jumbo margins and perfectly centered, Extremely Fine Gem, simply extraordinary, Scott Retail \$300.00, Unitrade value.... C\$ 360.00
- 2198 ★★ **1897-1902, 6c Brown, 7c Olive Yellow (71, 81; SG 147, 160).** 14 and seven respectively, incl. block of four of each, all Mint N.H. except 7c “tacky” original gum, Fine lot, Scott Retail as Mint N.H. singles..... *Not illustrated* 6,650.00
- 2199 ★ **1898-1902, ½c-20c Numerals (74-84; SG 150/165).** Original gum, some h.r., bright colors, virtually all Very Fine except the 10c which is lightly hinged with large margins and perfect centering, Extremely Fine, SG £ 950 **(Photo Ex)** 2,039.00
- 2200 ★★田 **1898-1902, 2c Purple, Thick Paper (76a; SG 153a).** Mint N.H. horizontal block of eight with top left sheet corner selvage, fresh, rich color, Fine-Very Fine, scarce multiple and not often seen in this fresh Mint N.H. condition, SG £800 as hinged singles, Scott Retail as Mint N.H. singles..... 2,800.00
- 2201 ★★田 **1899, 2c on 3c Carmine (87; SG 171).** Mint N.H. block of 16, fresh, rich color, exquisite centering, Very Fine-Extremely Fine, also incl. No. 88 Fine-Very Fine Mint N.H. block of four, Scott Retail \$1,000.00, Unitrade value..... C\$ 1,500.00
- 2202 ★ **1903-08, 1c-50c King Edward VII (89-95; SG 173/187).** Set of singles plus extra 10c, 20c and 50c (two, five and four respectively), some h.r., one 20c with wide Jumbo margins, slightly mixed quality, nearly all Fine-Very Fine *Not illustrated* E. 750-1,000
- 2203 ★ **1903-08, 1c-50c King Edward VII (89-95; SG 173/187).** Few minor h.r., also incl. blocks of four of 1c and 5c (former Mint N.H., latter bottom pair Mint N.H.), 7c single trivial toned perf, otherwise singles and 5c block Fine-Very Fine, 1c block with huge margins, right pair Very Fine, left pair Extremely Fine Jumbos..... **(Photo Ex)** E. 750-1,000
- 2204 ★★田 **1903-08, 2c Carmine, Imperforate (90a).** Mint N.H. pane of 100 with Ottawa - No. - 13 plate no. at top, some hinging and faults in selvage incl. tear at top well clear of the plate block of eight, two corner stamps small faults, others Very Fine-Extremely Fine, Unitrade value over C\$11,570.00 *Not illustrated* 3,750.00
- 2205 ★★ **1903, 7c Olive Bistre (92; SG 181).** Mint N.H., unusually choice centering with Jumbo margins all around, Extremely Fine Gem, a superb stamp in every respect, SG £80 as hinged, Scott Retail as Mint N.H. 550.00



2208EX



2209



2210EX



2211EX



2215EX



2213



2214



2216



2218



2220EX



2206

- 2206 E **1908, ½p Black Brown, Large Die Essay on India (96-E1).** On 153 x 93mm card with full die sinkage, die no. and imprint at bottom, the significant difference between this and the issued stamp is that the Prince of Wales is wearing civilian clothes
VERY FINE. A RARE ESSAY OF THE 1908 HALF-PENCE WITH THE DUKE IN CIVILIAN CLOTHING.
It is reported that only six exist. E. 2,000-3,000
- 2207 **1908, ½c-20c Tercentenary (96-103; SG 188-195).** Two complete sets plus 7c block of four and three extra 20c singles, two unused plus extra top three values (no gum), 5c-20c used singles and five different used pairs incl. 5c, 7c and 15c, generally Fine-Very Fine.....*Not illustrated* E. 300-400
- 2208 ★★田 **1908, 2c-20c Quebec (98-101, 103; SG 190/195).** Matched Mint N.H. bottom right corner selvage blocks of four, fresh, mostly Fine, SG £1,440 as hinged singles.....**(Photo Ex)** 6,990.00
- 2209 ★★田 **1908, 15c Quebec (102; SG 194).** Mint N.H. bottom right corner selvage block of four, fresh, vivid color, absolutely precise centering, Extremely Fine Gem block, a marvelous showpiece. 2,200.00
- 2210 ★★ **1911-25, 1c-\$1.00 Admirals (104-122; SG 196/255).** Mint N.H., choice centering throughout, also incl. 5c on thin paper and an extra shade of 2c Green, Very Fine with some better, lovely set; SG £360 as hinged.....**(Photo Ex)** 2,780.00
- 2211 ★田 **1911-25, 1c-\$1.00 Admirals (104-122; SG 196/255).** Blocks of four, complete less Nos. 110 and 116, incl. extra shade of No. 118, few Mint N.H., No. 119 pencil numbers on back, few Fine-Very Fine, vast majority Very Fine-Extremely Fine, SG £1,342 as hinged singles..**(Photo Ex)** 5,163.00
- 2212 ★ **1911-25, 1c-\$1.00 Admirals (104-132, 134, 136-137).** Nos. 104-122 generally two to four each (few Mint N.H.), blocks of four Nos. 116 and 118 (two), coil pairs and one paste-up strip of four (No. 124), two pairs of No. 130a, Fine-Very Fine lot*Not illustrated* E. 750-1,000
- 2213 ★田 **1912, 20c Olive Green, Lathework Ty. D (120; SG 213).** Horizontal block of 20 with lathework selvage at bottom, 17 Mint N.H., the other three hinged due to tiny hinge reinforcements, the lathework is about 50%-75% complete, Fine, SG £700 as hinged singles 5,005.00
- 2214 ★★ **1927, 12c Dark Blue, Imperforate Vertically Between Stamp and Selvage (145 var.; Unitrade 145ii).** In horizontal pair with normal stamp, Mint N.H., strong color, attractively centered, Very Fine and perhaps as well-centered as the other nine known examples, hardly ever seen offered; Unitrade value C\$ 1,125.00
- 2215 ★★田 **1928-29, 1c, 2c and 5c King George V, Imperforate Tête-Bêche Blocks of Four, 4.5 mm Gutters (149c, 150c, 153c vars; Unitrade 140cvi, 150 cvi, 153 cvi).** Mint N.H., large to huge margins, Extremely Fine set, these are from imperforate booklet pane sheets of 360 of which only five sets of sheets were printed; Unitrade value.....**(Photo Ex)** C\$ 2,250.00
- 2216 ★★田 **1928-29, 50c "Bluenose" (158).** Mint N.H. "Ottawa - No. A-2 936 Y" plate block of four, wonderfully fresh with deep rich color, Fine-Very Fine, Scott Retail as four Mint N.H. singles, Unitrade value C\$ 2,000.00
- 2217 ★ **1928-31, 50c and \$1.00 "Scroll" and "Arch" Issue High Values (158-159, 176-177).** Five to fourteen of each, incl. No. 177 and 158 blocks of four (one stamp in latter faulty and not counted, plus one each of Nos. 158-159 unused, no gum and also not counted), Fine lot*Not illustrated* E. 1,000-1,500
- 2218 ★田 **1930-31, \$1.00 Mt. Cavell (177; SG 303).** Top right plate no. 1 block of four, well-centered, deep rich color, top right stamp insignificant gum disturbance, other three Mint N.H., Fine-Very Fine, Unitrade C\$2,000 as Very Fine plate block of four with no premium for Mint N.H., Scott Retail as one hinged and three Mint N.H. singles 1,400.00
- 2219 ★★田 **1938, 50c Vancouver Harbor (244; SG 366).** Top right, bottom left and bottom right plate no. 1 blocks of four, also corner selvage block of four, 14 of the 16 stamps Mint N.H., Extremely Fine, SG £768 as hinged singles, Scott Retail \$920.00 as Mint N.H. singles.....*Not illustrated* 920.00
- 2220 ★★田 **1938, \$1.00 Chateau (245; SG 367).** Mint N.H. complete matched set of plate no. 1 blocks of four, bottom left position aniline ink variety, couple really minor gum disturbances, Very Fine-Extremely Fine, Scott Retail \$1,920.00 as Mint N.H. singles, SG £960 as hinged singles, Scott Retail as Mint N.H. singles, Unitrade value**(Photo Ex)** C\$ 3,825.00
- 2221 ★★田 **1946, 8c-\$1.00 Peace Issue (268-273; SG 401-406).** Complete matched sets of plate no. blocks of four, plates 1 and 2 for 8c-20c, last two plate 1, Mint N.H., Very Fine-Extremely Fine, Scott Retail \$1,582.40; Unitrade value*Not illustrated* C\$ 3,717.00



2222

2222 ★★ 1959, 5c Seaway Invert (387a; SG 513a). Mint N.H., deep rich colors, well-centered

VERY FINE AND CHOICE MINT NEVER-HINGED EXAMPLE OF THE RARE CANADA SEAWAY INVERT.

SG £9,000 12,000.00

2223 ★★ 1969, 6c Red & Multi, Black Inscriptions and Frame Line Omitted (503a; SG 645a). Mint N.H., fresh and beautifully centered, Extremely Fine, only 191 known, Scott Retail \$2,250.00, SG £1,500 as hinged; Unitrade value... C\$ 3,000.00



2223



2224

2224 ★★ 1976, 8c Royal Military College, Se-Tenant Pair, Double Impression (693d). Mint N.H., very clear second impression

VERY FINE. A RARE AND EYE-CATCHING CANADIAN ERROR.

Normal pair included for comparison. Scott Retail \$4,000.00, Unitrade value C\$ 5,000.00

2225 ★★ 1977-82, \$1.00 and \$2.00 National Parks, Inscriptions Omitted (726b, 727a). Mint N.H., Very Fine, attractive pair of major errors, Scott Retail \$1,300.00, Unitrade value (Photo Ex) C\$ 1,750.00



2225EX

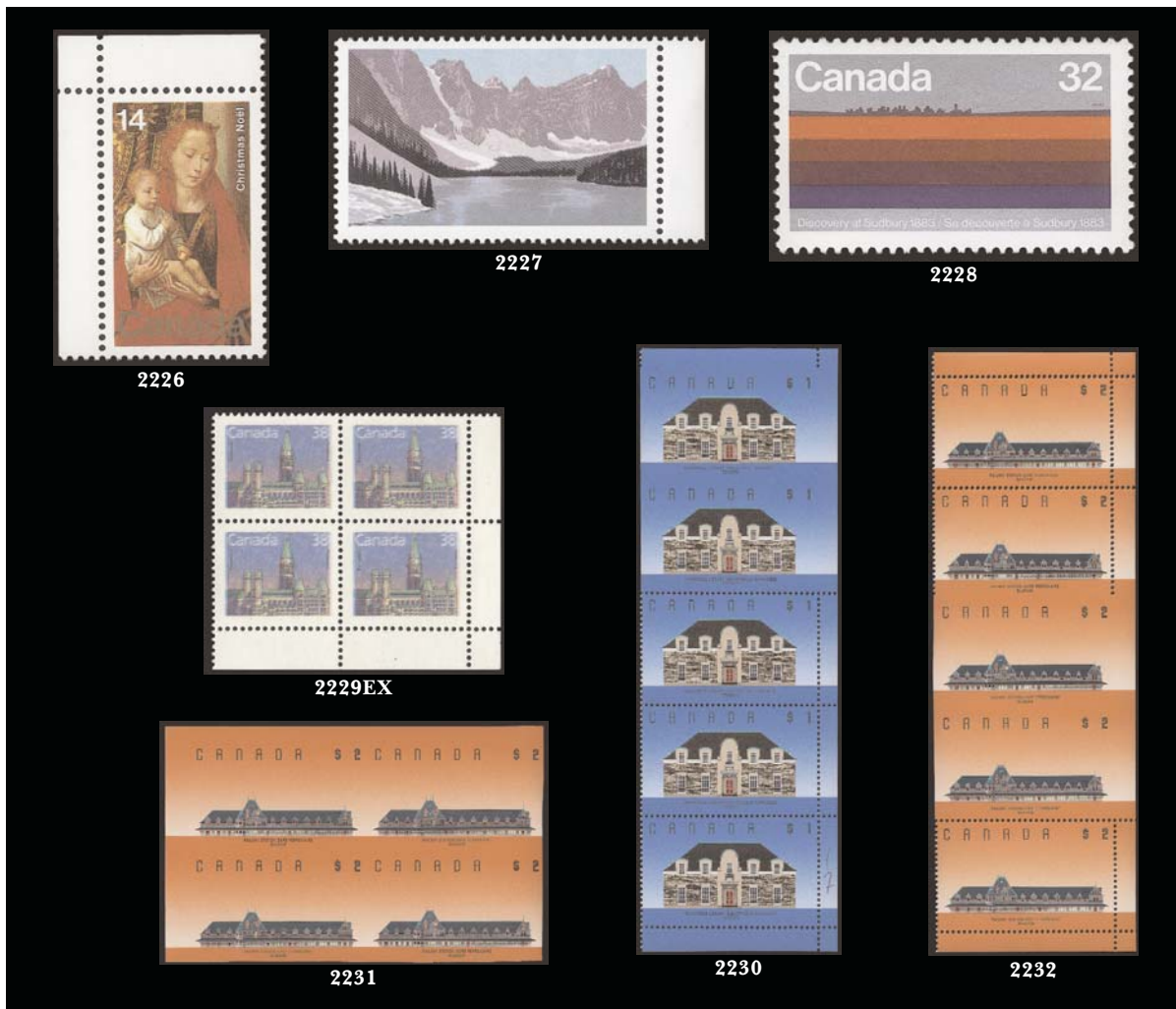

- 2226 ★★ 1978, 14c Christmas Painting, Black Omitted (774a). Mint N.H. with top left corner selvage, Very Fine, normal included for comparison, Scott Retail \$1,200.00, Unitrade value..... C\$ 1,500.00
- 2227 ★★ 1985, \$2.00 Moraine Lake, Bluish Green Inscriptions Omitted (936a). Mint N.H. with right selvage, Very Fine, normal included for comparison, Scott Retail \$1,200.00, Unitrade value..... C\$ 1,500.00
- 2228 ★★ 1983, 32c Nickel, Silver Color and Tagging Omitted, Silver Color Shift (996a, 996 var; Unitrade 996a, 996ii). Mint N.H., the color shift is dramatic and goes all the way to the top of the stamp, Very Fine-Extremely Fine, normal included for comparison, with 1990 V. G. Greene certificate, Scott Retail for No. 996a \$850.00, the shift unlisted Unitrade value..... C\$ 1,500.00
- 2229 ★★ 1987-91, 38c Parliament, Printed on the Gummed Side (1165c). Mint N.H. complete matched set of corner "plate no." blocks of four (blank non-inscription as always), Very Fine, scarce set, Scott Retail as Mint N.H. singles \$1,920.00, Unitrade value (Photo Ex) C\$ 2,500.00
- 2230 ★★ 1989, \$1.00 Runnymede Library, Vertical Strip of Five, Top Pair Imperforate (1181b var; Unitrade 1181bi). Mint N.H., Very Fine, handsome major transitional error, Scott Retail for the imperforate pair \$1,600.00, Unitrade value C\$ 2,000.00
- 2231 ★★ 1989, \$2.00 McAdam Railway Station, Imperforate (1182a). Mint N.H. block of four (two error pairs), Extremely Fine, about 75 pairs known, Scott Retail \$2,400.00, Unitrade value..... C\$ 3,000.00
- 2232 ★★ 1989, \$2.00 McAdam Railway Station, Vertical Strip of Five, Positions 3 and 4 Imperforate (1182a var; Unitrade 1182aii). Mint N.H. with top, right and bottom selvage, Extremely Fine, another very nice transitional major error, Scott Retail for the imperforate pair \$1,200.00, Unitrade value..... C\$ 2,000.00



- 2233 P 1935, 6c Daedalus, Air Post, Large Die Proof on India (C5P1). 41 x 40mm, with die no. and imprint at bottom, Very Fine E. 300-400
- 2234 ★★ 1918, 25c Black and Red, Aero Club of Tête-Bêche Pane of Two (Unitrade CLP2). Mint N.H., perfectly centered, natural margin inclusion and light overall toning, otherwise Extremely Fine, Unitrade value C\$ 2,000.00
- 2235 ★ 1918, 25c Black and Red, Aero Club of Tête-Bêche Pane of Two (Unitrade CLP2). Original gum, perfectly centered, some very trivial edge toning specks, otherwise Extremely Fine, Unitrade value C\$ 1,000.00
- 2236 ★ 1915-16, 1c-50c War Tax (Unitrade MR1-MR2, MR2B-MR2D, MR3-MR7). 18 items, incl. No. MR1 plate block of eight and MR3 plate block of six, others singles, some duplication with couple pairs and strip of three, many Mint N.H., slightly mixed condition, nearly all Fine-Very Fine *Not illustrated* E. 300-400
- 2237 ★★田 1949-50, 50c Dark Blue Green, "O.H.M.S." Official (O9; SG O169). Top right, top left and bottom left plate no. 1 blocks of four (bottom left position not known), Mint N.H., the top right extraordinarily well-centered, Very Fine lot, Scott Retail as twelve Mint N.H. singles \$2,400.00, SG £1,920 as hinged singles, Unitrade value *Not illustrated* C\$ 3,600.00
- 2238 ★★田 1949-50, 50c, \$1.00 "O.H.M.S." Officials (O9-O10; SG O169-O170). Blocks of four and top right plate no. 1 blocks of four of each, Mint N.H., plate blocks Fine-Very Fine, ordinary blocks Extremely Fine, SG £1,640 as hinged singles, Unitrade value *Not illustrated* C\$ 4,275.00
- 2239 ★★田 1949-50, \$1.00 "O.H.M.S." Official (O10; SG O170). Mint N.H. matched set of plate no. 1 blocks of four, bottom right Very Fine, other three Extremely Fine, Scott Retail \$1,120.00 as Mint N.H. singles, SG £720 as hinged singles, Unitrade value *Not illustrated* C\$ 1,800.00
- 2240 ★★田 1951, \$1.00 "G" Official (O27; SG O192). Mint N.H. matched set of plate no. 1 blocks of four, Very Fine set, Scott Retail \$1,600.00 as Mint N.H. singles, Unitrade value *Not illustrated* C\$ 3,000.00
- 2241 ★★田 1963, 2c Green Official, Wide Spacing "G" (Unitrade O47ii). Mint N.H. vertical block of 20, top block of four the variety (two vertical pairs), the other 16 stamps have somewhat misplaced "G"s (in the bottom of the Queen's hair as opposed to above "Canada"), Unitrade catalog does price "badly misplaced "G" stamps at C\$100.00 each however we feel, despite some displacement, that this is not what the catalog describes, Very Fine, normal block of 20 included for comparison, very scarce item, Unitrade value for the two variety pairs only *Not illustrated* C\$ 2,000.00
- 2242 ★★田 1949-50, \$1.00 "O.H.M.S." Official (O10; SG O170). Mint N.H. matched set of plate no. 1 blocks of four, beautifully centered, Extremely Fine, Scott retail \$1,120.00 as Mint N.H. singles, SG £720 as hinged singles, Unitrade value *Not illustrated* C\$ 1,800.00

BRITISH NORTH AMERICA GROUP LOTS

- 2243 ★ **Newfoundland, 1861-62, 1p-1sh Heraldics (15A, 17-23; SG 16-22).** Margins all around, virtually all large to huge, all original gum except 2p no gum, also incl. **complete Mint N.H. sheet of 20 of the 6p No. 20**, Very Fine-Extremely Fine 1,232.50
- 2244 ★ **Newfoundland Collection.** Nearly complete collection on pages, about six used, others unused, lacks eight 1857-60 Heraldics and the 1861-62 set plus three rare Air Post, beautiful sets throughout, incl. No. OX1 (part original gum), No. 77 is used and has a repaired margin, few other minor flaws, otherwise Fine-Very Fine, seldom seen offered this complete and in generally very nice condition..... E. 3,000-4,000
- 2245 **Newfoundland Stock.** Well over 100 stamps incl. some blocks of four or larger, number of scarce Heraldics (used and unused), two No. 25, three No. 26 (one with "Specimen" overprint), three No. 33, Guy Litho set, imperf. errors, C2, eight C3 (one on piece), blocks with 13c No. 30 (two blocks of four and block of eight), and more, some problems as usual on the early imperfs, otherwise nearly all Fine-Very Fine, high catalog value E. 2,000-3,000
- 2246 ☒ **Newfoundland Air Post Covers.** Four of No. C3b and single of C3f (signed H. Bloch), also Fogo flight, St. Johns Mar. 10, Fogo Mar. 28 backstamp (AAMC 7) and possibly **return trip** with Fogo Mar. 28, 1921 and 3c Caribou tied by **St. Johns Apr. 4 1921** wavy line machine cancel, "On Postal Service" Official Imprint, Fine lot E. 500-750
- 2247 ☒ **Prince Edward Island Covers.** Eleven, between Nos. 1/15, incl. scarce 2c Ultramarine No. 12 used with 1c Brown Orange (trimmed due to careless opening), others usual rough condition, also No. 7c bisect of questionable status and not counted, generally Fine as these are found..... E. 500-750
- 2248 **Canadian Maritime Provinces Collection.** 45 different singles and eight blocks of four on pages, incl. British Columbia and Vancouver Islands with the three Victoria perforated, the 3p Blue (used and unused), 2c-25c Perf 14 Surcharge and 5c, 10c and 50c Perf 14 Surcharges (the 5c is ex Ferrary), five of these are unused (no gum), New Brunswick with No. 1 used and seven different unused Pictorials, Nova Scotia 2-4 used and Victoria complete to 12½c (5c used) and block of four of 10c, Prince Edward Island complete (No. 1 used) and seven different blocks, generally Fine-Very Fine, nice showing which includes some difficult scarce stamps..... E. 2,000-3,000
- 2249 **Canadian Maritime Provinces.** About 50 items, about 15 different, incl. British Columbia & Vancouver Island with Victoria values and 50c and \$1.00 surcharges, New Brunswick with no gum No. 1 (1972 B.P.A. "thinned"), couple others that may be unused and eleven used singles, four of the 6p, Nova Scotia with three No. 1 (one or two possibly unused), five No. 4 and one No. 5, P.E.I. with the first three and few others, also Nova Scotia reprints and P.E.I. black plate proofs, mixed condition, still some nice looking items to be culled out of the lot, considerable catalog value, particularly if the potential unused are really such E. 2,000-3,000
- 2250 ☒ **Canada and Maritime Provinces Covers.** 16, incl. Canada Quebec ½c-7c on 2c King Edward VII entire, 1c Rose No. 14 strip of four and single (ms. cancels), 3p Red No. 4 single and two singles and 12½c Large Queen to Ireland, New Brunswick and Nova Scotia imperforates with 3p New Brunswick pair and Nova Scotia two 3p Blue to Baltimore, New Brunswick 10c Bisect (questionable), Newfoundland Nos. 24 and 37 combination (1894 usage), single No. 27 to England and 1912 registered cover to Germany with nine different values of the 1911 Royal Family set, mixed condition, generally Fine appearance E. 1,000-1,500

CANADA GROUP LOTS

- 2251 **1851-59, ½p-10p First Pence Issues (1, 4-5, 7-9, 11-12).** 19 stamps, virtually all target and grid cancels (No. 9 ms. cancel), ten of No. 4 incl. **major re-entry Position 47**, also extra Nos. 1 and 8, mixed condition, Very Good-Fine appearance..... E. 1,000-1,500
- 2252 **1852-55, 3p Red (Shades), Wove and Thin Papers (4, 4d; SG 6-8).** Eight and one respectively, all with margins all around, virtually all large, target cancels, one numeral "21", one **red** and two blue, Very Fine lot, SG £1,740 2,025.00
- 2253 **Pence Issues, 1852-59.** 17 mostly used singles, six different, about half are No. 4's with some Fine-Very Fine, others are generally high value stamps with quality issues incl. **original gum No. 12** with large tear, also incl. ½p and 10p Yellow Orange plate proofs on India paper E. 2,000-3,000
- 2254 **1859-64, 1c-17c First Decimal Issue (14-15, 17-20).** 51 stamps, 23 of No. 14, four to nine each of others, incl. shades, cancels, mixed condition, Very Good-Fine appearance..... E. 1,000-1,500
- 2255 **First Decimal Issue, 1859.** 26 singles, nearly all No. 15's, many unused, mixed condition, some Fine-Very Fine..... E. 750-1,000

- 2256 **1859, 5c Vermilion (15; SG 31).** Specialized study of 107 nearly all used stamps and one cover, incl. wide range of numeral target cancels, one railway marking, red grid, **numerals “5” and “6”** and a striking bold square of eight wedges, shades, plate varieties, **16 vertical pairs**, strip of five from state 8, Positions 86-90, another strip of five from state 9 which is supposed to have been cancelled by the Toronto “scarifying” cancel, this was in short use as it tended to impale the envelopes, the cover is from Clifton CW, unused incl. three singles, one unused (no gum) and the **other two original gum**, one is major re-entry Position 28 from state 10 or 11 (slightly rough perfs at bottom), the other is surprisingly well-centered and has captured partial imprint at right, an exceptional stamp, and lastly, an unused (no gum) vertical strip of five, centering is as typically seen with touching to cut in the norm rather than the exception, somewhat mixed quality, still a desirable and rare lot for the specialist..... E. 1,500-2,000
- 2257 **1868-93, ½c-50c Large and Small Queens (21-47).** Stock of well over 500 virtually all used stamps, incl. shades with several original gum No. 29b, cancels, few multiples and some minor varieties, condition varies, still lots of useful material to be found and will keep a specialist occupied for some time..... E. 2,000-3,000
- 2258 **1868-76, 1c-15c Large Queens (23-25, 27-28, 29b, 30a, 31, 33).** Used and unused (no gum), one or two of each (two Nos. 30c and 31) except four No. 33, somewhat mixed condition, overall Fine appearance..... E. 2,000-3,000
- 2259 ★ **1870-89, ½c-3c Small Queens (34-37).** Wholesale accumulation of over 400 stamps, about 100 No. 34, nearly 200 No. 35, about 120 No. 36 and fifteen or so No. 37, original gum, incl. some blocks of four, **virtually all Mint N.H.**, generally Fine with a few better E. 2,000-3,000
- 2260 **1870-97, Small Queens.** Eleven unused and used items, the four used are **fancy cancels** and incl. **three different Masonic Square and Compass (one with “G”)** and an eerie looking **skull**, unused incl. No. 36 block of four, 36a single, 37e, 38, 40, 41 block of nine and single 47, generally Fine-Very Fine..... E. 500-750
- 2261 ★ **1897, ½c-\$5.00 Jubilees (50-65; SG 121/140).** Stock of 55 unused stamps, original gum, few Mint N.H., generally one to three of each except 6c eight, 8c ten and \$2.00 four (one faded), incl. 8c block of four, top pair with huge Jumbo margins and centered, one of the two \$4.00 is also slightly faded, otherwise generally Fine-Very Fine lot.. E. 2,000-3,000
- 2262 ★ **1898, 1c-6c Jubilee (51-55).** Wholesale accumulation of about 225 stamps, about half are 1c values, about 40 each 2c and 3c, ten 5c and three 6c, 1c mostly in several large blocks, 2c block of twelve, high percentage Mint N.H., virtually all Fine-Very Fine with a few better E. 1,000-1,500
- 2263 ★ **Queen Victoria “Maple Leaf” and “Numeral” Issues.** Wholesale accumulation of about 300 stamps, many blocks of four, incl. over 90 No. 66, about 65 No. 68, over 150 No. 74, 37 No. 76 and eight No. 76a, **very high percentage Mint N.H.**, virtually all Fine-Very Fine with some Extremely Fine here and there E. 1,500-2,000
- 2264 ★ **1897-1902, ½c Black (66, 74).** About 120 of former in large blocks, two panes of 100 and part pane of 97 of latter, incl. imprint and plate no. positions and three of the listed **major re-entries**, virtually all Mint N.H. except one No. 74 pane with slight glassine disturbed original gum, some of the No. 66 with slight gum toning, otherwise virtually all Fine-Very Fine with a number of Extremely Fine Gems scattered throughout E. 1,000-1,500
- 2265 ★ **Queen Victoria and King Edward VII Issues.** Former “Maple Leaf” and “Numeral” issues, fourteen items, nearly all multiples, incl. Nos. 71 “block” of three and block of four, 80 block of four, **83 Mint N.H. block of six**, 84 three singles, 90b (interleaving on back and small faults), 91 corner selvage block of four and 94-95 used blocks of four, generally Fine..... E. 750-1,000
- 2266 ★★ **1898, 2c Imperial Penny Postage 985-86).** 68 Mint N.H. stamps, apparently all but four are No. 85, incl. singles, blocks and part sheets, several with imprints, overall Fine-Very Fine..... 6,080.00
- 2267 ★ **Major Errors.** Six different between Nos. 149e and 214a, five pairs and one block of four, virtually all Mint N.H., No. 214 pair small thin spot, otherwise Very Fine-Extremely Fine lot..... E. 300-400
- 2268 ★田 **1932, 1c-13c King George V “Medallion” Issue (195-201; SG 319-325).** Virtually complete matched plate no. blocks of four, incl. both 1c Flat Plate and Rotary Press printings, better plate nos. as 3c plates 7 and 8 (complete), some better duplicates, also incl. 12c Gray Black matched plate no. 1 set No. 174 (same design as 13c in this series), largely Mint N.H., Fine-Very Fine, difficult assemblage to duplicate..... E. 1,500-2,000

- 2269 ★★ **Errors and Varieties.** Small accumulation of 100 items more or less, virtually all from the 1970's and early 1980's, incl. imperforates, part perforate, tagging errors and some freaks and oddities, some better noted incl. Unitrade 586a Untagged Booklet, 604 Hibrite and Dull Fluorescent imperf pairs, 707T1 (no tagging), 707i (part perf at bottom), 729a (large transitional multiple), 14c and 17c Imperf Coil pairs from the same series, 806a (two strips of four), 950a pair and many other interesting listed and unlisted items, virtually all (if not all) Mint N.H., Fine-Very Fine lot, it appears that all of this material was sold to the collector by the late Kasimir Bileski, a well-known dealer..... E. 2,000-3,000
- 2270 **Air Post Collection.** Complete for Nos. C1-C9 and CE1-CE4, singles, blocks of four, plate blocks with Nos. C1, three C3, two C7 top left plate 2 (one lacks left side selvage, quite a number of matched plate block sets, some duplication, much Mint N.H., Fine-Very Fine lot..... E. 500-750
- 2271 ★ **Special Delivery Collection.** Comprehensive showing of singles, blocks of four and plate blocks on pages, incl. couple varieties as Unitrade E3iii (imperf. between stamp and selvage), other better incl. No. E5 plate no. 1 block of four (Mint N.H.), much Mint N.H., Fine-Very Fine, very attractive lot..... E. 1,000-1,500
- 2272 ★ **Postage Due Collection, 1906-78.** Couple hundred stamps in one volume, few singles, virtually all blocks of four and plate blocks, incl. No. J4 "Pyramid Guide" block of four, complete matched plate blocks for 1935-78, also some nice Registration stamps and three Official seals, much Mint N.H., Fine-Very Fine lot..... E. 1,000-1,500
- 2273 ★ **"O.H.M.S." and "G" Official Issues Collection.** Excellent offering of singles, blocks and many plate blocks (generally matched sets), noteworthy are **most (if not all) of the Missing Period varieties**, also quite a bit of used included as well with a nice block of No. O27, no doubt a large part of the unused is Mint N.H., some slight duplication, overall Fine-Very Fine E. 1,500-2,000
- 2274 ★田 **"G" Official Plate Block Collection.** Almost complete offering of plate numbers covering Nos. O16-O49, CO2 and EO2, almost entirely in matched plate block sets less No. O27 and perhaps seven more low value items, better items noted incl. O16 top right plate 7, O24 and O25 matched sets, O26 Missing "G" in block of twelve, O38a "Fishhook G", O48i "Blunt G" and much more, vast majority Mint N.H., Fine-Very Fine, a fabulous offering which would take considerable time and effort to duplicate E. 1,500-2,000
- 2275 ★ **"OHMS" Perfin Collection.** Virtually all Ty. B perfins, unused singles and some blocks of four, some used as well, slight duplication here and there, virtually all key values and some others Mint N.H., Fine-Very Fine..... E. 400-500
- 2276 ★田 **Block and Plate Number Block Stock.** Possibly a couple thousand unused stamps in two plastic shoe box size containers (one only partially full), appears to be the issues from the 1940's to fairly recent with a scattering of 1930's and a very few earlier, incl. Regulars, Commemoratives, also some Officials, there is one section of 1970's-80's high value \$1.00-\$5.00 issues, many of which are in original Post Office sealed matched plate block units, face value for this group alone around C\$950.00, presumably very high percentage Mint N.H., Fine-Very Fine lot..... E. 1,500-2,000
- 2277 ★★ **Complete Booklets Collection, 1912-87.** Substantial collection in three volumes, incl. Nos. BK3a (back cover separated), 3e, 5c, 8b, 9, 17a, 20b and 25, large selection from BK 29 through BK93 with tagging and paper varieties on later issues, most likely all Mint N.H., Fine-Very Fine collection and not often seen offered in such depth..... E. 2,000-3,000
- 2278 ★ **Booklet Pane Collection.** Starts with No. 77b (top portion of tab corner nick and tiny toning speck), continues solidly from King George V Admirals through Queen Elizabeth II No. 457a, with the various listed configurations, appears to be virtually complete and no doubt there is a fair amount of Mint N.H., overall Fine-Very Fine, very nice offering and difficult to duplicate some of the earlier material E. 1,500-2,000
- 2279 ★田 **Christmas Issues, 1964-78.** Two volumes of stamps and four volumes of cacheted First Day Covers, stamps incl. used and unused blocks, later se-tenant combinations, miniature panes of 25, plate blocks and booklet panes, extremely comprehensive with many matched plate block sets, tagged and untagged with some varieties, virtually all of the unused Mint N.H., Fine-Very Fine, fascinating in-depth study of these issues and a real fun lot for the Christmas Topicalist..... E. 300-400
- 2280 ★ **Coil Issues Collection.** Solid collection from King George V Admirals through later Queen Elizabeth II issues, singles, pairs and strips, some slight duplication, few paste-ups and line pairs, Unitrade 131iv Toronto experimental pair and more, much Mint N.H., Fine-Very Fine lot..... E. 1,000-1,500
- 2281 ★★田 **Better Dollar Value Plate Blocks of Four, 1938-51.** One each of Nos. 245, 262 and 273 (No. 245 is aniline ink printing), matched set of No. 302, also incl. matched set of 50c No. 261 and single plate block of No. 272, virtually all Very Fine or better..... 2,606.00

- 2282 **Revenue Collection.** Approximately 140 virtually all used stamps in "The Standard Album Of The Revenue Stamps Of British North America" (nineteenth century issues) and some later to King George VI on pages, virtually all of value in Federal Issues, incl. First-Third Bill Stamps virtually complete, 1876 Supreme Court complete, 1897 with FSC7-FSC9 and FSC11, "key" value 1916 \$1.00 Victoria handstamped "In Prize" (Van Dam No. FSC30), nice Gas Inspection and Weights and Measures with set of FWM1-FWM5 and single FWM35 and more, virtually all Fine-Very Fine, nice lot E. 1,000-1,500
- 2283 ★ **Unused Stock, 1893-1932.** Well over 300 unused stamps between Nos. 47-194 on stock pages, nice variety in various quantities, not heavily duplicated, incl. 50c "Widow Weeds", ½c-50c Jubilees, both sets of Victoria Maple Leafs, King Edward VII to 50c, four sets of Quebec, almost two sets of King George V Admirals, coils, Pictorials, two sets of 1928-29 to \$1.00 Parliament and two sets of 1930-31 to \$1.00 Mt. Cavell, virtually all original gum, condition slightly mixed but majority Fine-Very Fine..... E. 3,000-4,000
- 2284 ★ **Unused Stock.** Several hundred stamps, many in blocks of four (some plate blocks), 1930's to 1960's with a few earlier, incl. many Pictorial and Commemorative \$1.00 values, some Special Delivery, better War Tax, "OHMS" perf initials, "OHMS" and "G" ovpts, with five 50c Logging (one used), also five 8c Registration (one ms. cancelled), high percentage Mint N.H., virtually all Fine-Very Fine or better, nice stock . E. 1,500-2,000
- 2285 ★ **Massive Collection and Accumulation.** Literally thousands of nearly all unused (nearly all Mint N.H.) stamps in approximately 25 albums and stock books, primarily 1940's to late 1990's, untold numbers of plate blocks with many matched sets, gum and tagging varieties, Olympics and Semi-Postals, small Revenue collection, used duplicates, some scarce plate numbers, also 1974 British Commonwealth Churchill Omnibus series souvenir sheets, a difficult lot to figure as it runs from lots of face value to some nice out-of-the-ordinary material, Fine-Very Fine, we recommend potential viewers allow themselves enough time to carefully go through this extensive offering as the one with the most patience will be likely be rewarded..... E. 5,000-7,500
- 2286 ★ **Collection, 1851-1991.** Hundreds of stamps in Scott Specialty Album, 19th Century with about two dozen used (few unused), incl. Nos. 1 and 4, 1859 Decimals less 10c Black Brown, Large and Small Queens, apparently complete unused from 1897 (no Jubilees) and incl. all the sets to \$1.00, Coils, Air Post, other back-of-book such as Special Delivery, Postage Due, Registration, Officials, War Tax, nice showing of Cut Squares and few Semi-Official Air Post, some Mint N.H. (especially later) and incl. \$1.00 Parliament No. 159 and \$1.00 Mt. Cavell No. 177, with the exception of some 19th Century virtually all are Fine-Very Fine, nice collection E. 3,000-4,000
- 2287 ★ **Unused Collection, 1898-1953.** Singles, blocks of four and a few plate blocks in one album between Nos. 85 and 321, starts with five blocks of four of 1898 2c Imperial Penny Postage, blocks of Nos. 139-140, Pictorials, 1928-29 and 1930-31 complete singles, all of the later \$1.00 blocks of four from 1935-51, quite a bit Mint N.H., Fine-Very Fine, very attractive and clean lot E. 2,000-3,000
- 2288 ★ **Collection, 1859-1960's.** Several hundred on pages, virtually all used early twentieth century with some Decimals, Large and Small Queens, unused Quebec, several Admiral Lathework blocks of four, better plate blocks scattered throughout, coil strips of four, Air Post, Special Delivery, Postage Due, Registration, "O.H.M.S." and "G" Officials, scarce OX1 block of four with imprint and more, condition on early material a bit rough, later much better with virtually all Fine-Very Fine and quite a bit Mint N.H., appealing collection despite some "ugly ducklings" in the beginning E. 1,000-1,500

END OF FIRST SESSION

SECOND SESSION (LOTS 2289-2446)
THURSDAY, APRIL 29, 2010, AT 10:30 A.M.

CAPE OF GOOD HOPE



2289



2290



2291



2292



2293



2294

- 2289 田 **1853, 4p Blue (2; SG 4).** Block of four, large margins all around, rich color, two neat strikes of triangular grid cancels, Very Fine and choice, SG £480 as singles, Scott Retail as singles 520.00
- 2290 **1855-58, 4p Blue, Unofficial Roulette (4 var; SG 10).** Clear to huge margins, rich color, very light triangular cancel, Fine and very attractive scarce variety, signed A. Diena and with his 1965 certificate, SG £2,250 2,750.00
- 2291 **1861, 4p Milky Blue, Wood Block (9; SG 14).** Large margins all around, pretty color, neat strike of triangular grid cancel, light horizontal crease and tiny tear at top, Very Fine appearance, SG £3,000 3,000.00
- 2292 ★田 **1863, 4p Dark Blue (13; SG 19).** Block of four, original gum, large margins to clear, usual light natural gum bends, Very Fine, SG £720 as singles, Scott Retail as singles..... 800.00
- 2293 ★ **1863, 1sh Emerald (15; SG 21).** Pair, original gum, large margins all around, bright color, Very Fine, SG £850 as singles, Scott Retail as singles 950.00
- 2294 **MAFEKING, 1900, 3p Blue on Blue, Baden-Powell (180; SG 21).** Rich color, large margins, neat strike of "Mafeking C.G.H. MY 11, 1900" circular datestamp, clear paper-maker's watermark, Very Fine and choice, SG £900 1,500.00



- 2295 ★ **CEYLON, 1859, 1sh9p Green (12; SG 11).** Part original gum, large margins to clear, rich color, Very Fine, SG £800..... 950.00
- 2296 ★ **CEYLON, 1912, 100r Gray Black (216, SG 321).** Lightly hinged, bright color, choice centering with wide and balanced margins, fresh and Extremely Fine, a beautiful stamp, SG £1,800 2,000.00
- 2297 (★) **CEYLON, 1912, 100r Gray Black (216, SG 321).** Unused (regummed), intense shade and impression, Very Fine, signed in pencil, SG £1,800 as with gum, Scott Retail as with gum 2,000.00
- 2298 ★ **CEYLON, 1927, 100r Ultramarine & Dull Violet (247; SG 360).** Sharp colors, beautifully centered and lightly hinged, Extremely Fine, SG £1,400..... 1,600.00
- 2299 ★ **CEYLON, 1927, 100r Ultramarine & Dull Violet (247; SG 360).** Single hinge mark, deep rich colors on bright paper, choice centering with wide and balanced margins, Extremely Fine, signed in pencil by Diena, SG £1,400 1,600.00
- 2300 ★ **CYPRUS, 1881, 4pi Olive Green (14; SG 14).** Part original gum, radiant color, Very Fine, SG £900..... 1,050.00
- 2301 ★ **CYPRUS, 1928, £5 Black on Yellow (109; SG 117a).** Slightly disturbed original gum, clear watermark, choice centering, Very Fine, SG £3,000..... 3,200.00
- 2302 ★ **CYPRUS, 1928, £5 Black on Yellow (109; SG 117a).** Slightly disturbed original gum, h.r., intense shade, Very Fine, SG £3,000..... 3,200.00
- 2303 ★ **CYPRUS, 1924, £1 Violet & Black on Red (110; SG 102).** Single light hinge mark, rich colors, well-balanced margins, Very Fine and choice, SG £300 350.00

FALKLAND ISLANDS



- 2304 ★ 1886, 4p Olive Gray (8; SG 10). Original gum, fresh and Fine, a difficult stamp to find with original gum and in sound condition, SG £400 525.00
- 2305 £1 Black on Red (40; SG 69). Attractively centered with light strike of circular datestamp, Very Fine, much scarcer in used condition, SG £550 600.00
- 2306 ★ 1929-31, ½p-£1 George V (54-64; SG 116-126). Bright colors, Fine-Very Fine set, SG £650 (Photo Ex) 776.90
- 2307 ★ 1933, 10sh Coat of Arms (75; SG 137). Single light hinge mark, rich colors, Very Fine and choice, SG £650..... 725.00
- 2308 ★ 1933, 10sh Light Brown and Black (75; SG 137). Barest trace of hinging, Fine, SG £650 725.00
- 2309 ★ 1933, £1 Rose and Black (76; SG 138). Wonderfully choice centering, barest trace of hinging, Extremely Fine, particularly handsome example of the popular Centenary Issue high value, SG £1,900..... 2,000.00
- 2310 (★) GAMBIA, 1871, 4p Pale Brown (1; SG 1a). Unused (no gum), large margins, pretty shade, Very Fine and choice, small purple backstamp, SG £450 as with gum, Scott Retail as with gum 525.00
- 2311 ★ GAMBIA, 1869, 4p Brown (1a; SG 1). Original gum, large margins all around, rich color, clear embossing, Very Fine and choice, dealer's backstamp, SG £500 575.00



- 2312 ★ **GIBRALTAR, 1925, £5 Dull Violet & Black (93; SG 108).** Rich colors on bright paper, well-balanced margins, Very Fine and choice, two backstamps and light pencil notations on gum, SG £1,400..... 1,750.00
- 2313 ★ **GIBRALTAR, 1925, £5 Dull Violet & Black (93; SG 108).** Slightly disturbed original gum, h.r., well-balanced margins, Very Fine, SG £1,400..... 1,750.00
- 2314 ★ **GIBRALTAR, 1925, £5 Dull Violet & Black (93; SG 108).** Lightly hinged, rich colors, light natural gum bends, Very Fine, SG £1,400 1,750.00
- 2315 ★ **GIBRALTAR, 1925, £5 Dull Violet & Black (93; SG 108).** Single hinge mark at top, bright color, fresh and Very Fine, SG £1,400 1,750.00
- 2316 ★ **GIBRALTAR, 1921-32, £5 Dull Violet and Black (93; SG 108).** Exceptionally well-centered, faintly hinged if at all, faint overall toning, otherwise Extremely Fine, SG £1,400 .. 1,750.00
- 2317 ★ **GILBERT & ELLICE ISLANDS, 1924, £1 Geo. V (26; SG 24).** H.r., rich colors on crisp paper, well-balanced margins, Very Fine and choice, SG £550 700.00
- 2318 ★ **GILBERT & ELLICE ISLANDS, 1924, £1 Geo. V (26; SG 24).** H.r. and with few burst air bubbles on gum, Very Fine, SG £550 700.00
- 2319 ☒ **GRENADA, 1875-81, 4p Blue, 1sh Purple (10-11).** Single of each, tied by light circular date-stamp or cork, 4p with second clear strike alongside "A Grenada AU 5, 81" on blue outer folded lettersheets to England, red London Paid, same correspondence, 1sh closed cover tear at top, Fine(Photo Ex) E. 400-500
- 2320 ★ **HONG KONG, 1938-48, 1c-\$10.00 George VI (154-166A; SG 140-162).** No. 164 natural gum crease, Fine-Very Fine, nice set of this long popular issue, SG £900(Photo Ex) 815.45



2321

INDIA, 1852, ½a Blue, Scinde Dawk (A2; SG S2). Margins to barely in, "96" in open grid cancel, Fine example of this scarce and popular issue, SG £4,000 3,750.00

2321



2322EX



2323



2324

- 2322 ★ **IRELAND, 1935, 2sh6p-10sh Seahorses (93-95; SG 99-101).** Lightly hinged, rich colors, Very Fine set, SG £400 **(Photo Ex)** 725.00
- 2323 ★ **IRELAND, 1935, 10sh Seahorse (95; SG 101).** Lightly hinged, deep rich color on bright paper, wide margins, Very Fine and choice, SG £300..... 500.00
- 2324 ☒ **JAMAICA, 1860, 1p Blue, Diagonal Half Used as ½p (1a).** Small faults, tied by "A44" in grid on large blue piece with neat "Alexandria Jamaica C 2 Mr 64" circular datestamp, Duncans transit on back, Fine E. 150-200



2325

- 2325 ★ **KENYA AND UGANDA, 1925, £3 Yellow & Dull Violet (39; SG 97).** Single hinge mark, radiant color as fresh as the day it was printed, well-balanced margins, Very Fine and choice, SG £950 1,100.00

- 2326 ★ **KENYA AND UGANDA, 1922-27, £5 Blue and Black (41; SG 99).** Fairly lightly hinged, significantly brighter shade than the following lot, unusually choice centering with wide and balanced margins
EXTREMELY FINE. A BEAUTIFUL EXAMPLE OF THE £5 KING GEORGE V ISSUE.
SG £2,250 2,400.00



2326



2327

- 2327 ★ **KENYA AND UGANDA, 1922-27, £5 Blue and Black (41; SG 99).** Single hinge mark, deep rich colors on bright paper, wide margins, trivial natural inclusion at bottom, Very Fine and choice, signed in pencil by Diena, SG £2,250 2,400.00

- 2328 ★ **KENYA AND UGANDA, 1922, £10 Green & Black (41A; SG 100).** Single h.r. at top, deep rich colors on bright paper, wide margins
VERY FINE AND CHOICE. A SCARCE EXAMPLE OF THE £10 KING GEORGE V ISSUE.
SG £9,000 10,000.00



2328



2329

- 2329 ★ **MADAGASCAR, 1886, 2p Rose, Violet Handstamped (18; SG 16a).** Original gum at upper left corner, clear roulettes at sides, fresh and Very Fine, SG £325 350.00

- 2330 ★ **MALTA, 1919, 10sh Black (65; SG 96).** Lightly hinged, intense shade and impression on bright paper, wide and balanced margins

EXTREMELY FINE. A BEAUTIFUL EXAMPLE OF THE MALTA 1919 10-SHILLING ISSUE DEPICTING ST. PAUL AFTER HIS SHIPWRECK.

There is an inlet on Malta that is called St. Pauls Bay, which is reportedly the site where St. Paul was shipwrecked on his way to Rome for trial.

SG £3,000 3,500.00



2330



2331

- 2331 **MAURITIUS, 1848, 1p Orange on Bluish Paper, Early Impression (5; SG 7).** Position 12, large margins all around, rich color, bold strike of framed "Inland" cancel, small thin spot and faint crease

VERY FINE APPEARING EXAMPLE OF THE MAURITIUS ONE-PENCE EARLY IMPRESSION ON BLUISH PAPER.

Signed twice in pencil. SG £6,000..... 7,250.00

- 2332 **MAURITIUS, 1848, 2p Blue, Early Impression (6, SG 9).** Position 2, apparently used and with top margin repaired and painted in, some other faults, still of Very Fine appearance and a more than adequate spacefiller, with 2004 Brandon certificate, SG £7,500..... 8,000.00



2332



2333

- 2333 **MAURITIUS, 1848, 2p Blue on Bluish Paper, Intermediate Impression (6a; SG 14).** Position 9, large margins to full, detailed impression, trace of red cancel at bottom right and also "14" in circle handstamp, tiny thin spot at top in margin only (not mentioned on accompanying certificate)

VERY FINE APPEARANCE. AN ATTRACTIVE EXAMPLE OF THE 2-PENCE ON BLUISH PAPER FROM THE INTERMEDIATE IMPRESSION.

The "14" in circle cancel indicates that this was used from Riviere du Rempart. With 1985 P.F. certificate. SG £2,750
..... 3,750.00



- 2334 ★ **MAURITIUS, 1924, 50r Lilac & Green (200, SG 222).** Lightly hinged, pretty colors on crisp paper, well-balanced margins, Extremely Fine, SG £750 850.00
- 2335 ★ **NEVIS, 1882-90, 4p Blue, 6p Green (26, 28; SG 30, 32).** Original gum, extraordinarily well-centered, bright colors, Extremely Fine, the two keys denominations of the set and probably as nicely centered as these tiny-margined stamps can be found, SG £725 850.00.....(Photo Ex) 775.00
- 2336 ★ **NEW BRITAIN, 1914, 3p on 30pf Orange & Black on Salmon (35; SG 55).** Lightly hinged, bright colors, fresh and Very Fine, with B.P.A. certificate (undated certificate no. 67251)..... 425.00
- 2337 ★ **NEW GUINEA, 1935, £2 Violet, £5 Green, Air Post (C44-C45; SG 204-205).** Bright colors, wide margins, Very Fine, SG £875(Photo Ex) 900.00
- 2338 ★ **NEW GUINEA, 1935, £2 Violet, £5 Green, Air Post (C44-C45; SG 204-205).** Rich colors, each with three wide margins, Very Fine, SG £875.....(Photo Ex) 900.00
- 2339 ★ **NEW GUINEA, 1935, £2 Violet, £5 Green, Air Post (C44-C45; SG 204-205).** Radiant colors, each with single hinge mark, wide margins, Very Fine, SG £875.....(Photo Ex) 900.00
- 2340 ★ **NEW GUINEA, 1935, £2 Violet, £5 Green, Air Post (C44-C45; SG 204-205).** Rich colors, lightly hinged, choice centering, fresh and Very Fine, with 1989 Diena certificate and signed in pencil by him, SG £875(Photo Ex) 900.00

NEW ZEALAND



- 2341 **1855, 1p Orange Red (4; SG 4).** Large margins to full, bright color on deeply blued paper, light strike of grid cancel, tiny thin speck is barely noticeable, Very Fine appearance, SG £1,800 2,200.00
- 2342 **1864, 6p Red Brown (29; SG 99).** Large margins all around, deep rich color on bright paper, fairly unobtrusive strike of numeral in grid cancel, light ms. offset on back, faint corner crease at top left, Very Fine appearance, SG £700 700.00
- 2343 ★ **1872, 4p Yellow Orange (49; SG 139a).** Original gum, lightly hinged, with clear “**T.H. Saunders watermark**”, vivid color, usual light natural gum bends, Very Fine, SG £275 250.00
- 2344 ★ **1878, 2sh Deep Rose (59; SG 185).** Original gum, vibrant color, usual light natural gum wrinkles and bends, Very Fine, SG £350 650.00
- 2345 ★ **1878, 5sh Gray (60; SG 186).** Original gum, single small h.r., bright color, slightly shortish perf at bottom, otherwise Very Fine, SG £375 700.00
- 2346 ★田 **1882, 8p Blue (66; SG 225).** Block of four, original gum, rich color on bright paper, advertisements on back for Poneke Table Jelly, Sunlight Soap (two different) and Dodgshun’s Tweed Warehouse, fresh and Fine, SG £340 as singles, Scott Retail as singles 320.00
- 2347 ★ **1882, £4 Ultramarine, Postal Fiscal (AR23; unlisted in Gibbons).** Original gum, lightly hinged, pretty color on bright paper, Very Fine, unlisted in Gibbons who does mention the higher denominations with this design in their introduction to the Stamp Duty, unpriced in Scott E. 200-300
- 2348 ★ **1903-15, 15sh Blue Green, Postal Fiscal (AR43; SG F122).** Lightly hinged, fresh and Fine, SG £50 1,250.00
- 2349 ★ **1939, £3 10sh Rose, Postal Fiscal (AR66; SG F165).** Single hinge mark, brilliant color on bright paper, wide margins, Very Fine, pencil notation on gum, SG £1,600 2,250.00
- 2350 ★ **1939, 35sh on 35sh Yellow, Postal Fiscal (AR70; SG F186).** H.r., vibrant color as fresh as the day it was printed, Very Fine and choice, this was reportedly surcharged with the same value (an unusual occurrence) because it was easily confused with the 1sh3p, which was printed in the same color, SG £550 500.00

NIGER COAST PROTECTORATE



- 2351 ★ 1893, ½p on 2½p Violet on Bluish, Red Surcharge (17; SG 31). H.r., rich colors, Very Fine, signed Bloch 575.00
- 2352 1893, ½p on 2½p Violet on Bluish, Vermilion Surcharge (17; SG 9). Neat strike of Newcastle on Tyne 1899 circular datestamp, traces of original gum with adherences on back (not the usual red or green interleaving), Very Fine, no doubt philatelically-inspired cancel, SG £325..... 700.00
- 2353 1893, ½p on 2½p Violet on Bluish, Vermilion Surcharge (17; SG 12). Neat strike of "Calabar River A FE 9" circular datestamp, rich color, Very Fine, SG £300 700.00
- 2354 ★ 1893, ½p on 2½p Violet on Bluish, Blue Surcharge (18; SG 14). Original gum, some faint traces of red interleaving, Very Fine and choice, ex Pack, SG £400..... 425.00
- 2355 ★ 1893, 1sh on 2p Green & Carmine, Violet Surcharge (29; SG 37). Original gum, small h.r., very faint traces of red interleaving, fresh and Fine, SG £450..... 475.00
- 2356 1893, 1sh on 2p Green & Carmine, Violet Surcharge (29; SG 37). Choice centering, bright colors, neat strike of Old Calabar circular datestamp, Very Fine and choice, SG £350..... 400.00
- 2357 ★ NORTH WEST PACIFIC ISLANDS, 1915, £1 Ultramarine & Brown (26; SG 99). Vertical strip of three, h.r. at top, center stamp Mint N.H. and with light natural gum bend, brilliant colors, Very Fine, SG £750 as hinged singles, Scott Retail as hinged singles 1,275.00



2357



2358

- 2358 ★ **NORTH WEST PACIFIC ISLANDS, 1918, £1 Ultramarine & Brown (38; SG 118).** Original gum, rich colors on bright paper, trivial natural inclusion at bottom, Very Fine, scarce, SG £1,800..... 4,000.00

- 2359 **NORTH WEST PACIFIC ISLANDS, 1918, £1 Ultramarine & Brown (38; SG 118).** Unusually choice centering, neat strike of Rabaul circular datestamp

EXTREMELY FINE. A RARE USED EXAMPLE OF THE 1918 £1 WITH THE "P" OF "PACIFIC" ALIGNED BETWEEN THE "IS" OF "ISLANDS".

SG £4,000..... 6,000.00



2359



2360

- 2360 ★ **NYASALAND PROTECTORATE, 1914, £10 Ultramarine & Dull Violet (24; SG 99e).** H.r., rich colors on bright paper

VERY FINE AND CHOICE. A SCARCE EXAMPLE OF THE £10 KING GEORGE V KEY PLATE ISSUE OF NYASALAND PROTECTORATE.

With 1982 R.P.S. certificate (as Purple & Blue). SG £3,500..... 3,750.00



- 2361 ★ **PAPUA NEW GUINEA, 1901, 2sh6p Brown & Black (8; SG 8).** Small h.r., rich color on bright paper, light horizontal bend, Very Fine, SG £550 700.00

RHODESIA

- 2362 ★ **1892, £10 Orange Brown (19; SG 13).** Single light hinge mark at center, attractive warm color, fresh and Fine example of this rarity, SG £2,750 3,000.00
- 2363 **1892, £10 Orange Brown (19; SG 13).** Three strikes of Bulawayo circular datestamp, faint vertical crease, Fine appearance, SG £700 800.00
- 2364 ★ **1897, £1 Black & Red on Green (57; SG 73).** Original gum, choice centering with well-proportioned margins, Very Fine and choice, SG £375 400.00
- 2365 ★ **1897, £2 Bright Red, Perf 15 (58; SG 74).** Original gum, h.r., radiant color, Fine, SG £1,700 1,775.00

- 2366 **1910, ½p Green, Imperforate (101c var; SG 120a var).** Large margins all around incl. **sheet margin at bottom**, cancelled by well-struck 13 FE 1917 double-circle datestamp, bright color

VERY FINE AND CHOICE. A RARE EXAMPLE OF THE HALF-PENCE DOUBLE HEAD ISSUE OF RHODESIA WHICH IS IMPERFORATE.

According to the *Robson Lowe Encyclopedia*, one sheet of 100 was found at Umtali. Most exist as pairs, and are listed as such in Scott and Gibbons. This sheet margin single is a fantastic rarity

SG £6,500 as a pair. Scott Retail as a pair \$6,750.00 E. 1,500-2,000

2366



- 2367 ★ **1910, 5p Olive Green & Brown, Perf 15 (107b; SG 175).** Small h.r., bright colors, Very Fine and choice, a pretty stamp, SG £750 800.00
- 2368 ★ **1910, 7sh6p Bright Blue & Carmine (116; SG 161).** H.r., brilliant colors on crisp paper, attractive centering with wide margins, Very Fine and choice, SG £750 700.00



- 2369 ★ **1910, 10sh Red Orange & Blue Green (117; SG 164).** Lightly hinged, gorgeous color, wide margins, fresh and Very Fine, SG £375 425.00
- 2370 ★ **1910, 10sh Red Orange & Myrtle Green (117a; SG 163).** Very lightly hinged, shade of vignette is significantly darker than the previous lot, well-proportioned margins, Very Fine example of this desirable shade, signed in pencil, SG £600 700.00
- 2371 ★ **1910, £1 Bluish Slate & Carmine (118; SG 165).** Deep rich colors on bright paper, well-balanced margins, Very Fine and choice, SG £1,100 1,250.00
- 2372 ★ **1910, £1 Bluish Slate & Carmine (118; SG 165).** Rich colors, Fine, SG £1,100 1,250.00
- 2373 ★ **1913, 1½p Bister, Horizontal Pair, Imperforate Between (121d; SG 198a).** Barely hinged (if at all), attractive color, Very Fine, scarce, this issue is known imperforate between in both Gibbons-listed shades, SG £750 825.00
- 2374 ★ **1913-19, £1 Magenta & Black (138a; SG 242).** Die II, lightly hinged, intense colors and proof-like impressions, Very Fine, SG £400 400.00
- 2375 ★ **1913-19, £1 Magenta & Black (138a; SG 242).** Die II, large part original gum, rich colors, Very Fine, SG £400 400.00
- 2376 ★ **ST. HELENA, 1922, 15sh Violet & Black on Blue (94; SG 113).** Single hinge mark, pretty pastel shade, Very Fine and choice, SG £900 1,075.00
- 2377 ★ **ST. HELENA, 1922, 15sh Violet & Black on Blue (94; SG 113).** Small h.r., intense shade, fresh and Very Fine, SG £900 1,075.00
- 2378 **ST. HELENA, 1922-27, £1 Red Violet and Black on Red (99; SG 96).** Choice centering with vivid colors, neat oval registry cancel in bottom left corner, Very Fine, despite fairly close value to its unused counterpart, used examples are many times scarcer, SG £500 600.00



- 2379 ★ **ST. VINCENT, 1866, 1sh Slate (4; SG 9).** Original gum, h.r., rich color, Very Fine, SG £375..... 425.00
- 2380 **ST. VINCENT, 1881, 1/2p on Half of 6p Yellow Green, Unsevered Pair (31a, SG 33a).** Rich color, unobtrusive cancel, Fine, SG £475..... 550.00
- 2381 ★ **SIERRA LEONE, 1933, 1/2p-£1 Wilberforce (153-165; SG 168-180).** Bright colors, Very Fine set, SG £850.....(Photo Ex) 1,006.00

- 2382 ★ **SUDAN, 1905, 1m Rose & Brown, Army Official (MO2; SG A4b).** Lightly hinged, bright colors, wide and balanced margins
- VERY FINE AND CHOICE ORIGINAL-GUM EXAMPLE OF THE ONE-MILLIEME ARMY OFFICIAL WITH QUATTREFOIL WATER-MARK AND THE TYPE 2 OVERPRINT.
- Signed Bloch. SG £2,500 1,800.00

2382



- 2383 ★ **TURKS ISLANDS, 1881, 4p on 1p Dull Red (36; SG 48).** Original gum, rich color, light horizontal crease at bottom, Very Fine appearance, SG £850 950.00
- 2384 ☒ **ZANZIBAR, 1931-33, 2c Black on Salmon, 6c Black on Yellow, Postage Due (J12, J14; SG D18, D21).** Horizontal pair of former, used to pay postage due on 1932 locally used cover (insufficient 1c Brown No. 184 franking), all stamps tied by "Zanzibar 20 SE 32" double-circle datestamps, one 2c lightly creased probably due to incomplete gumming before affixing (issued without gum) and couple natural edge flaws as usual due to the poorly executed perf 10 roulette separation, otherwise Very Fine, an exceedingly scarce cover E. 500-750
- 2385 **ZULULAND, 1892, 5sh Rose (11; SG 11).** Radiant color, neat strike of "Eshowe, Zululand OC 25 95" double-circle datestamp, Very Fine and choice, SG £700 ... 700.00
- 2386 S **ZULULAND, 1894, £5 Violet & Black on Red, Specimen Ovpt. (24S; SG 29S).** Lightly hinged, bright color, Very Fine and choice, unpriced in Scott, SG value..... £ 450.00
- 2387 S **ZULULAND, 1894, £5 Violet & Black on Red, Specimen Ovpt. (24S; SG 29S).** Lightly hinged, rich color, Very Fine, light pencil notation on gum, unpriced in Scott, SG value £ 450.00

GENERAL FOREIGN
ARGENTINA

- 2388 **1862, 15c Blue, Without Accent on "U" of "Republica" (7a).** Ample to large margins, beautiful rich color, small part of blue Rosario truncate oval town marking, Very Fine 1,800-00
- 2389 **1864-67, 5c Brown Rose, Lake, 10c green (11, 11B, 12).** Six folded covers or letters, four of first, all tied, cancels incl. blue San Juan oval, Rosario blue truncate oval and double circle, rimless Buenos Aires, Salta double oval and Tucuman fancy axe head shape, also incl. Buenos Aires No. 10 cover tied by dark blue San Nicolas double oval (1983 Friedl certificate), Fine lot E. 300-400
- 2390 **1864-67, 5c Brown Rose, Lake, 10c Green, 15c Blue (11, 11B, 12-13).** Cover of each, all attractively tied, different cancels incl. small double circle and three ovals (two in blue), No. 15 cover light staining on left half, otherwise Fine lot *Not illustrated* E. 400-500
- 2391 **1867, 5c Carmine (17).** Well-centered, vivid color, tied by grid of dots, rimless "Correos De Santa Fe SET 67" circular datestamp, Very Fine, handsome cover E. 300-400
- 2392 **1930, 20p Insurgents (391).** Block of four, lightly hinged, bright colors, Very Fine, each with small Rossi backstamp, Scott Retail as singles 840-00
- 2393 **1930, 50p Insurgents (392).** Single hinge mark, rich colors, Very Fine and choice 750-00

AUSTRIA



- 2394 ★★ **1936, 10sh Dollfuss (380).** Mint N.H., rich color, wide and balanced margins, Extremely Fine..... 1,300.00
- 2395 ★★ **1936, 10sh Dollfuss (380).** Mint N.H., detailed impression, wide margins, Very Fine and choice 1,300.00
- 2396 ★ **1936, 10sh Dollfuss (380).** Lightly hinged, wide and balanced margins, fresh and Extremely Fine..... 800.00
- 2397 ★ **1936, 10sh Dollfuss (380).** Lightly hinged with single small hinge mark at top, wide margins, Very Fine and choice 800.00
- 2398 ★★ **1933, 50g WIPA, Granite Paper (B110a).** Mint N.H., rich color, wide and balanced margins, Extremely Fine..... 625.00
- 2399 ★★ **1933, 50g WIPA, Granite Paper (B110a).** Mint N.H., well-proportioned margins, fresh and Extremely Fine..... 625.00
- 2400 ★★ **1933, 50g WIPA, Ordinary Paper (B110).** Mint N.H., rich color, wide margins, Very Fine and choice 260.00
- 2401 ★ **1918, 7k on 10k Red Brown (C3 var; Michel II).** Single h.r., bright color, fresh and Very Fine, only 500 were printed and this was never issued, unlisted in Scott, Michel e1,300..... E. 200-300
- 2402 ★ **1946, 5g + 3g Blackish Brown, 12g + 12g Greenish Blue (Michel VI, VII).** Mint N.H., rich colors, Fine-Very Fine, scarce, these two anti-fascist designs were never released, unlisted in Scott, Michel e2,200.....**(Photo Ex)** E. 500-750
- 2403 ★ **LOMBARDY-VENETIA, 1850, 5c Buff (1).** Original gum, large margins all around, vivid color, few light natural gum bends, Very Fine, scarce, signed Bloch and one other 4,600.00
- 2404 (★) **BELGIAN CONGO, 1887, 3.50fr on 5fr Lilac, Parcel Post (Q1).** Unused (no gum), bright color, Very Fine, signed Diena, Scott Retail as with gum..... 1,400.00



2405

- 2405 ☒ **BELGIUM, 1849-54, 20c Blue, 40c Carmine Rose (5, 7-8).** Horizontal strip of three of No. 5, two pairs of No. 7, single, horizontal pair and **vertical block of ten of No. 8**, margins to slightly in with a total franking of 7fr20c, affixed to large size cover to Paris, tied by numerous strikes of numeral "62" in 17-bar grid, orange-red "Huy 26 Oct. 1854" double-circle datestamp, red boxed **"CC" (special messenger)** handstamps and two strikes of red boxed "PD" along with red "Belg" French double-circle transit, evidently the red Huy town marking was applied before the block of ten was affixed as it is partially under the block which is otherwise well-tied, it is believed that the block was added to pay postage deficiency, there are cover creases and edge faults, somewhat immaterial for this unique and very rare cover, it is believed that this was a "Diplomatic" cover mailed during the crucial Sevastapol Campaign of the Crimean War, and has also been suggested that the contents were perhaps an effort to smooth the waters between France and Belgium as Belgium was neutral in the war and had to maintain diplomatic relations with Russia that evidently did not sit well with the French, a magnificent showpiece E. 3,000-4,000



2406



2407



2408

- 2406 ★ **BELGIUM, 1875, 5fr Deep Brown Red (39).** Original gum, h.r., bright color, wide margins, Very Fine 1,700.00
- 2407 ★ **BELGIUM, 1884, 1fr Brown on Greenish (54).** Original gum, bright color, Very Fine 750.00
- 2408 **BOLIVIA, 1868, 500c Black (14).** Intense shade and impression, bold strikes of circular datestamp, Very Fine, scarce, three small backstamps 1,000.00

BRAZIL



- 2409 **1843, 30r Black (1).** Large margins to full, bright shade, lightly cancelled in red at right, Very Fine, signed Rendon 600.00
- 2410 **1843, 30r Black (1).** Large margins to full, unobtrusive cancel leaves entire design clearly visible, Very Fine 600.00
- 2411 **1843, 30r Black (1).** Large margins to ample, neat strike of cancel at left, Fine, small purple backstamp 600.00
- 2412 **1843, 60c Black, Intermediate Impression (2).** Huge margins, on back of nearly complete folded cover tied by fancy double-circle datestamp, Extremely Fine E. 2,000-3,000
- 2413 **1843, 90r Black (3).** Large and even margins all around, bright shade nicely complemented by **red** double-circle datestamp, Very Fine and choice 1,400.00
- 2414 **1844, 600r Black (13).** Large margins to just touched at top, bold strike of circular datestamp, Fine 2,000.00
- 2415 **1941, 5,400r Slate Green, Air Post, Wmk. Multiple "Correio Brasil" (C45 var).** With part imprint at right, single hinge mark, Very Fine, scarce, only 200 were issued, unlisted in Scott E. 300-400
- 2416 **1941, 5,400r Slate Green, Air Post, Wmk. Multiple "Correio Brasil" (C45 var).** Lightly hinged, Very Fine, scarce, only 200 were issued, unlisted in Scott E. 200-300



2417



2418



2419



2420

- 2417 **CAROLINE ISLANDS, 1900, 3pf Dark Brown, 48 Degrees (1a).** Choice centering, rich color, three neat strikes of circular datestamp, Extremely Fine, four backstamps 750.00
- 2418 **CAROLINE ISLANDS, 1900, 25pf Orange, 48 Degrees (5a).** Vibrant color, neat strike of 1900 Yap circular datestamp, Very Fine and choice several backstamps incl. GPSY and Hoffmann 3,100.00
- 2419 ★ **CAROLINE ISLANDS, 1900, 50pf Red Brown, 48 Degree Ovpt. (6a).** Bright color on crisp paper, fresh and Very Fine 900.00
- 2420 ★ **CHINA, Nanking Issue, 1912, 50c Yellow Green (142).** Lightly hinged, rich color, Very Fine example of this scarce issue 2,250.00

COLOMBIA



2421



2422

- 2421 ★ **1920, 10c "SCADTA", Multicolor View (C2).** Without gum as issued, large margins to full, bright color, Very Fine, scarce, signed Sanabria and Kessler 2,750.00
- 2422 ★ **1920, 10c "SCADTA", Multicolor View (C5).** Without gum as issued, large and even margins, Very Fine and choice, a rare issue, with 1976 Friedl certificate and signed Bloch 3,250.00
- 2423 ★ **1920, 10c "SCADTA", Multicolor View (C5).** Without gum as issued, huge margins to full, intense colors, tiny thin speck at top not mentioned on accompanying certificate, Very Fine appearance, with 1994 A.P.S. certificate 3,250.00



2423



2424



2425

- 2424 ★ **1920, 10c "SCADTA", Multicolor View (C6).** Without gum as issued, large margins to full, rich colors, Very Fine and choice example of this rarity, with 1977 Friedl certificate and signed Bloch 2,750.00
- 2425 ★ **1920, 10c "SCADTA", Multicolor View (C6).** Without gum as issued, large margins to full, rich colors, Very Fine, scarce, two purple backstamps..... 2,750.00



2426

- 2426 ★ **1920, 10c "SCADTA", Multicolor View (C9).** Without gum as issued, large and even margins all around, rich colors, Very Fine and choice, a beautiful example of this rarity, two small backstamps and signed in pencil..... 3,250.00

- 2427 **1920, 10c "SCADTA", Multicolor View (C10).** Large margins to just touched, neat strike of purple Cartagena oval handstamp, light creases, Fine appearance, scarce in used condition..... 2,500.00



2427



2428

- 2428 ★ **1920, 10c Light Brown Red, Multicolor View (C11 var).** Vertical strip of four with two designs printed *tete-beche*, without gum as issued, large margins, bright color, few light natural paper wrinkles, Very Fine, unlisted but footnoted in Scott E. 200-300



2429



2430



2431

- 2429 ★田 **CUBA, 1914-15, 2c Carmine Rose, Imperforate (254 var).** Block of nine, large even margins, natural vertical gum skip, Very Fine and choice E. 300-400
- 2430 ★ **DANZIG, 1920, 60pf-2m Overprints (44, 47, 48).** H.r., bright colors, fresh and Very Fine, signed several times incl. each by Bloch and two by Kruger 2,575.00
- 2431 ★ **DANZIG, 1920, 60pf-2m Overprints (44, 47, 48).** Bright colors, well-balanced margins, fresh and Very Fine-Extremely Fine, signed Bloch and Richter 2,575.00

DENMARK



2432



2433

- 2432 ★ **1851, 2rs Blue (1).** Original gum, lightly hinged, large margins to full, fresh and Very Fine..... 3,000.00
- 2433 ★ **1851, 2rs Blue (1).** Original gum, large and even margins, few light natural gum bends, some slight toning, otherwise Very Fine, with 1990 Debo certificate..... 3,000.00



2434



2435



2436

- 2434 **1851, 2rs Blue (1).** Large and even margins, rich color, bold cancel, Very Fine. 1,200.00
- 2435 **1851, 2rs Blue (1).** Large margins to full, neat strike of target cancel, fresh and Fine, with 1995 Debo certificate 1,200.00
- 2436 ★ **1854, 2rs Brown, First Printing (2a).** Original gum, full margins, attractive color, fresh and Fine, with 1976 Gronlund certificate..... 600.00

- 2437 (★) **DOMINICAN REPUBLIC, 1870, ½r Black on Magenta (27).** Unused (no gum), full margins, fresh and Very Fine example of this scarce issue 2,500.00



2437



2438



2439



2440

- 2438 ★ **EGYPT, 1926, 50p Port Fouad Overprint (124; SG 144).** Lightly hinged, rich color on bright paper, fresh and Very Fine, signed twice and with purple backstamp, with 1957 B.P.A. certificate 1,500.00
- 2439 ★ **EGYPT, 1926, 50p Port Fouad Overprint (124; SG 144).** H.r., rich color, Very Fine, signed twice..... 1,500.00
- 2440 **FAROE ISLANDS, 1919, 2o on 5o Green (1).** Tied by "Thorshavn 21.9.19" circular dates-tamp on small piece and used with **Denmark 5o Green (97)**, fresh and Fine..... 400.00

FINLAND



2441



2442



2443

- 2441 **FINLAND, 1856, 10k Rose (2).** Large margins to full, cancelled by neat strike of 1859 Wiborg boxed handstamp, ms. "3" at top right, Very Fine and choice 400.00
- 2442 (★) **FINLAND, 1867, 1m Yellow Brown, Ty. III (11).** Unused (no gum), radiant color, full sawtooth perforations, Very Fine and choice, Scott Retail as with gum 2,500.00
- 2443 (★) **FINLAND, 1875, 32p Lake (16).** Unused (no gum), rich color, Fine, Scott Retail as with gum..... 2,400.00

- 2444 **FINLAND, 1881, 20p Ultramarine, Tête-Bêche Pair (28b).** Bright color, cancelled by central strike of 1884 double-circle datestamp, Very Fine and choice, scarce 2,400.00



2444



2445

- 2445 **FINLAND, 1885, 20p Orange, Tête-Bêche Pair (33b).** Vibrant color as fresh as the day it was printed, neat strike of "Helsingfors 24-4 85" double-circle datestamp, Very Fine and choice, a scarce tete-beche pair..... 3,500.00

- 2446 田 **FINLAND, 1890, 5m Green & Rose, 10m Brown & Rose (44-45).** Blocks of four, each with neat central strike of Helsingfors double-circle datestamp from 1896 and 1898 respectively, Very Fine, Scott Retail as singles(Photo Ex) 690.00



2446EX

END OF SECOND SESSION

Live Internet Bidding at Siegel Auctions

BIDDING FROM YOUR COMPUTER LETS YOU BE PART OF THE LIVE AUCTION FROM ANYWHERE IN THE WORLD!

There's NO SUBSTITUTE for following the auction in real time.
Live Internet Bidding lets you bid and buy as though you were right there in the saleroom.
And it's easy.

This step-by-step guide will instruct you how to register, set your browser and use the bidding interface.

Start by following the simple steps to become a registered Live Internet Bidder.
Once you've been approved for bidding, you can listen to the auction and place bids with the click of a mouse.

Registering with STAMP AUCTION NETWORK & SIEGEL AUCTION GALLERIES

Live Internet Bidding is managed by Stamp Auction Network (SAN).
To bid, you must be registered and approved by *both* SAN and Siegel.
To decide what you need to do, choose the description below that best fits you.



I've already registered with SAN and have been approved by Siegel for internet bidding.

I'm a Siegel client, but I'm not registered with SAN.

Go to stampauctionnetwork.com/siegel and click on "Register" at the top. Check the box for Robert A. Siegel Auction Galleries (under "R") and submit the form, indicating you are a Siegel client. Once registered at SAN, you're ready for internet bidding.

I've bid through SAN before, but this is the first time I've bid in a Siegel sale.

Then you just need to be approved by Siegel. Go to stampauctionnetwork.com/siegel and click on "Update Registration" at the top. Your SAN account information will be sent to us for approval (you might be asked for other trade references). Once approved by Siegel for bidding, you're ready for internet bidding.

I've never bid with Siegel, nor registered with SAN.

Go to stampauctionnetwork.com/siegel and click on "Register" at the top. Check the box for Robert A. Siegel Auction Galleries (under "R") and submit the form **with your trade references** (please, no family members or credit card companies as references). Once registered at SAN and approved by Siegel for bidding, you're ready for internet bidding.

Live Internet Bidding works by allowing registered bidders to observe and place bids.

Live Internet Bidding will work with any browser on both PC and Mac operating systems.

Before bidding by internet for the first time, we recommend finding a sale in progress and listening to the public broadcast or logging in as a registered bidder. This will help you develop a feel for the sale tempo and bidding interface.

Log on to the auction at stampauctionnetwork.com/siegel.

You can also log on at siegelauctions.com

When you're logged on as a Live Internet Bidder, the bidding interface shows a photo and description of the lot, the current bid (and your bidding status), options for placing competitive bids and buttons with bid increments.

- After you click on a bid amount, the auctioneer is immediately notified of your bid.
- Retracting a bid is usually not acceptable, so please bid carefully.
- If you bid and then decide to stop, the "Pass" button will tell the auctioneer you are no longer bidding.
- You can send messages to the auctioneer (for example, a request for extension).
- You can track prior realizations from the bidding screen.



"System Down" or "Lost Connection" events do occasionally happen.

If you have any problems with Live Internet Bidding please call 212-753-6421 for immediate assistance.

THIRD SESSION (LOTS 2447-2733)
THURSDAY, APRIL 29, 2010, AT 1:30 P.M.

FRANCE

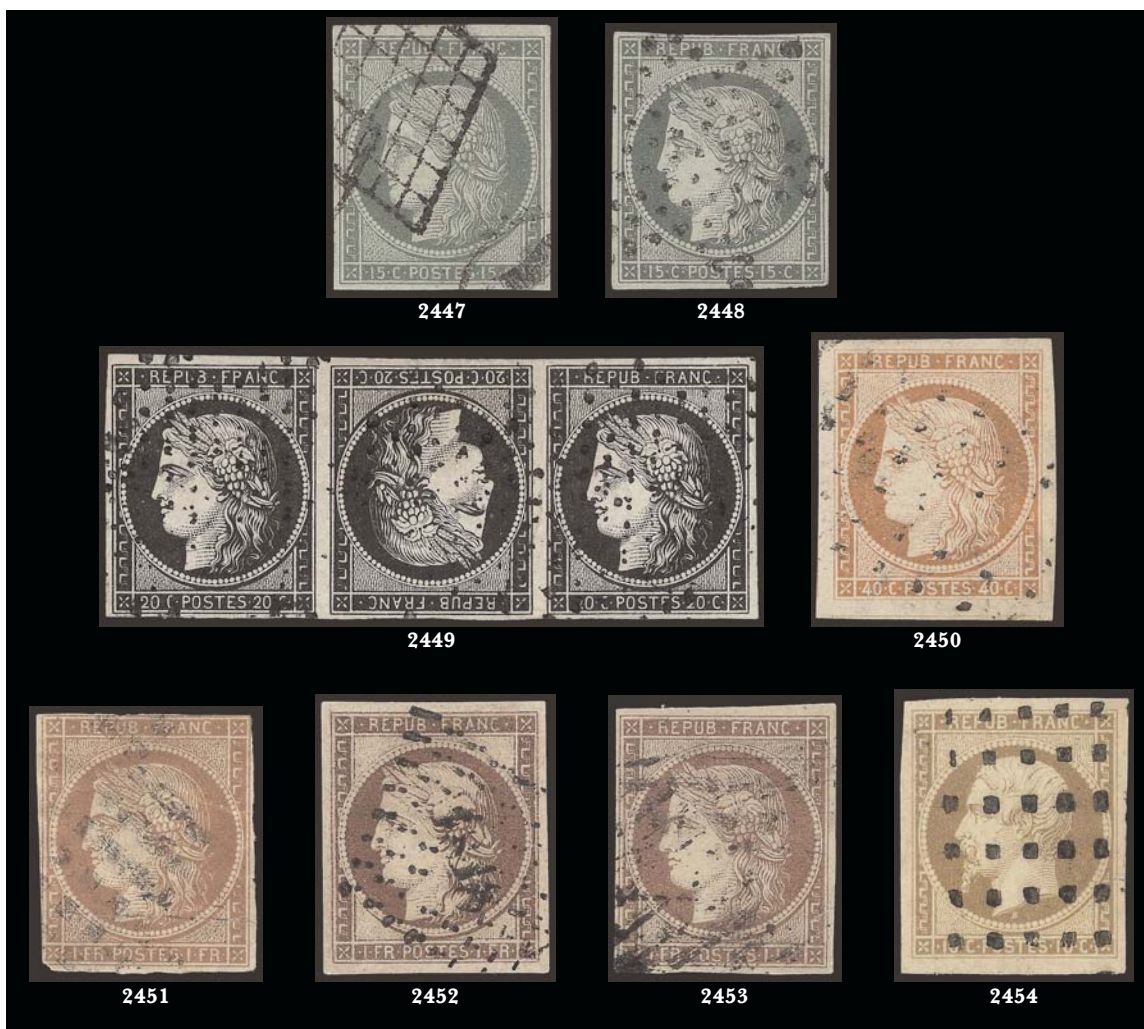

- 2447 **1849, 15c Green on Greenish (2).** Large margins to full, cancelled by neat strike of diamond grid cancel and second cancel at bottom right, bright color, Very Fine 900.00
- 2448 **1849, 15c Green on Greenish (2).** Full margins to clear, cancelled by star of dots cancel, Very Fine 900.00
- 2449 **1849-50, 20c Black on Buff, Tête-Bêche Pair (3c).** Horizontal strip of three, center stamp inverted in relation to others, large margins to clear, intense shade, neat star of dots cancels, light vertical crease affects pos. 2 and 3, Very Fine appearance, signed twice incl. once by Diena..... 6,645.00
- 2450 **1850, 40c Orange on Yellowish, Ty. I (7).** Enormous margins all around, brilliant color, unobtrusive strike of star of dots cancel, Extremely Fine Gem, a gorgeous stamp 475.00
- 2451 **1849-50, 1fr Vermilion on Yellowish (8).** Margins to in, neat strike of handstamp cancel, defective, otherwise Fine, a great rarity, with 2010 Brun certificate 15,500.00
- 2452 **1850, 1fr Dark Carmine, Yellowish (9).** Large and even margins all around, deep rich color, neat "1818" in diamond of dots cancel, Extremely Fine, a beautiful stamp 800.00
- 2453 **1850, 1fr Dark Carmine, Yellowish (9).** Large margins to full, bright shade, bold cancel, Very Fine 800.00
- 2454 **1852, 10c Pale Bister on Yellowish (10).** Huge margins all around, gorgeous color, neat strike of square dots cancel, Extremely Fine Gem, a superb stamp in every respect 575.00



2455

- 2455 ★ **1860, 80c Rose on Pinkish (20).** Part original gum (about half), large and even margins, brilliant color, Very Fine..... 2,400.00



2456



2457

- 2456 **1869, 5fr Laureated, "5" and "F" Light Blue (37d).** Bright color, well-balanced margins, neat strike of "26" in star of dots cancel leaves the variety clearly visible, tiny creases, Very Fine appearance and a scarce variety..... 1,100.00
- 2457 ★田 **1870, 1c Olive Green on Pale Blue (38).** Block of four, original gum, lightly hinged, large margins, rich color, Very Fine, each with backstamp, Scott Retail as singles 640.00



2458

- 2458 ★ **1875, 10c Bister on Rose, In Pair With Cliche of 15c (60b; Yvert 55C).** Original gum, bright color, expertly rejoined, centered to bottom
- FINE APPEARANCE. A SCARCE PAIR OF THE 10-CENTIME BISTER WITH THE 15-CENTIME CLICHE
- This is scarce in any form — the 15c alone catalogues \$4,250.00 in Scott. With 1988 Renon certificate not mentioning the rejoining. The 15c with backstamp and pencil notation. 7,500.00



2459



2460



2461



2462



2463



2464



2465

- 2459 ★ 1872, 30c **Brown on Yellowish (62)**. Lightly hinged, **selvage at right**, fresh and Very Fine 650.00
- 2460 ★★ 1923, 1fr **Bordeaux (197)**. Mint N.H., bright color, wide and balanced margins, mall natural inclusion at bottom on back, Extremely Fine..... 825.00
- 2461 ★★ 1923, 1fr **Bordeaux (197)**. Mint N.H., rich colors, wide margins, light natural gum bends, Very Fine and choice 825.00
- 2462 ★ 1929, 2fr **Le Havre (246)**. H.r., bright colors, Very Fine, "SSC" backstamp and signed in pencil..... 500.00
- 2463 ★ 1929, 2fr **Le Havre (246)**. Small h.r., radiant color, fresh and Very Fine..... 500.00
- 2464 ★ 1932, 20fr **Bright Red Brown, Die II, Perf 11 (254)**. Single hinge mark, rich color, Very Fine and choice..... 1,000.00
- 2465 ★★田 1932, 20fr **Bright Red Brown, Die III, Perf 11 (254A)**. Mint N.H. block of four, intense shade and impression, Very Fine and choice, attractive multiple, Scott Retail as singles... 1,800.00



2466



2467



2468

- 2466 ★ **1917, 5fr Orphans (B10).** Lightly hinged, three wide margins, Very Fine, backstamped and with 1996 Calves certificate 1,550.00
- 2467 ★ **1917, 5fr Orphans (B10).** H.r., bright color, Fine, signed Bloch 1,550.00
- 2468 ★ **1927, 2fr, 5fr Air Post (C1-C2).** Each with single hinge mark, rich colors, Very Fine, signed in pencil 400.00



2469

- 2469 ★ **1928, 10fr on 90c and 10fr on 1.50fr "Ile De France" (C3-C4).** Complete set of two values, lightly hinged, well-proportioned margins
VERY FINE AND CHOICE. A RARE SET OF THE "ILE DE FRANCE" AIR POST STAMPS.
Only 2,356 and 1,000 issued, respectively. With 1997 P.F. certificates. The 10fr signed in pencil and with red backstamp 10,050.00



2470

- 2470 ★ **1928, 10fr on 90c and 10fr on 1.50fr "Ile De France" (C3-C4).** Complete set of two values, very lightly hinged, rich colors
VERY FINE. A RARE SET OF THE "ILE DE FRANCE" AIR POST STAMPS.
Only 2,356 and 1,000 issued, respectively. With 1997 P.F. certificates 10,050.00



- 2471 ★★ 1936, 50fr Plane Over Paris (C14). Mint N.H., radiant color, wide and balanced margins, Extremely Fine Gem..... 1,450.00
- 2472 ★★ 1936, 50fr Plane Over Paris (C14). Mint N.H., wide margins, Very Fine and choice..... 1,450.00
- 2473 ★★ 1936, 50fr Plane Over Paris (C14). Mint N.H., bright color, wide margins, Very Fine, large backstamp, Scott Retail as hinged 825.00
- 2474 ★ 1936, 50fr Plane Over Paris (C14). Single hinge mark, bright color, well-proportioned margins, Extremely Fine..... 825.00
- 2475 ★ 1936, 50fr Deep Green, Plane Over Paris (C14a). Lightly hinged, slightly darker than previous lots, Very Fine and choice..... 1,000.00
- 2476 ★★ 1936, 50fr Air Post (C15). Mint N.H., bright colors, Very Fine and choice example of this popular issue 1,150.00
- 2477 ★★ 1936, 1.50fr, 10fr South Atlantic Flight (C16-C17). Mint N.H., rich colors, well-balanced margins, Very Fine and choice.....(Photo Ex) 735.00
- 2478 1871, 60c Yellow, Postage Due (J9). Large and even margins, neat central strike of 1872 double-circle datestamp, fresh and Extremely Fine, purple backstamp..... 1,050.00

GERMAN STATES
BAVARIA



- 2479 ★ **1849, 1kr Black, Pl. 2 (1).** Full brownish original gum, h.r., large and even margins, intense impression, Very Fine 725.00
- 2480 (★) **1849, 1kr Black, Pl. 2 (1).** Few traces of original gum, large margins all around, crisp impression, Very Fine, Scott Retail as with gum 725.00
- 2481 (★) **1849, 1kr Black, Pl. 1 (1).** Unused (no gum), large margins to full, few light toned spots incl. one at top right, otherwise Very Fine, signed in pencil 725.00
- 2482 ★ **1867, 12kr Lilac (21).** Original gum, large margins, fresh and Very Fine 325.00
- 2483 ★ **1876, 1m Violet (46).** Large part original gum, bright color, clear embossing, choice centering, Very Fine 1,750.00
- 2484 ★★田 **2m Violet (Unissued; Michel 44).** Mint N.H. block of four, clear embossing, brilliant color, Very Fine and choice E. 200-300
- 2485 ★★ **1920, 2m Violet & Olive Bistre, Imperforate, Without Overprint (269a var; Michel 132IIIU).** Mint N.H. horizontal pair, huge margins incl. **sheet margin** at right, rich colors, Very Fine and choice, unlisted in Scott, Michel e800 E. 300-400

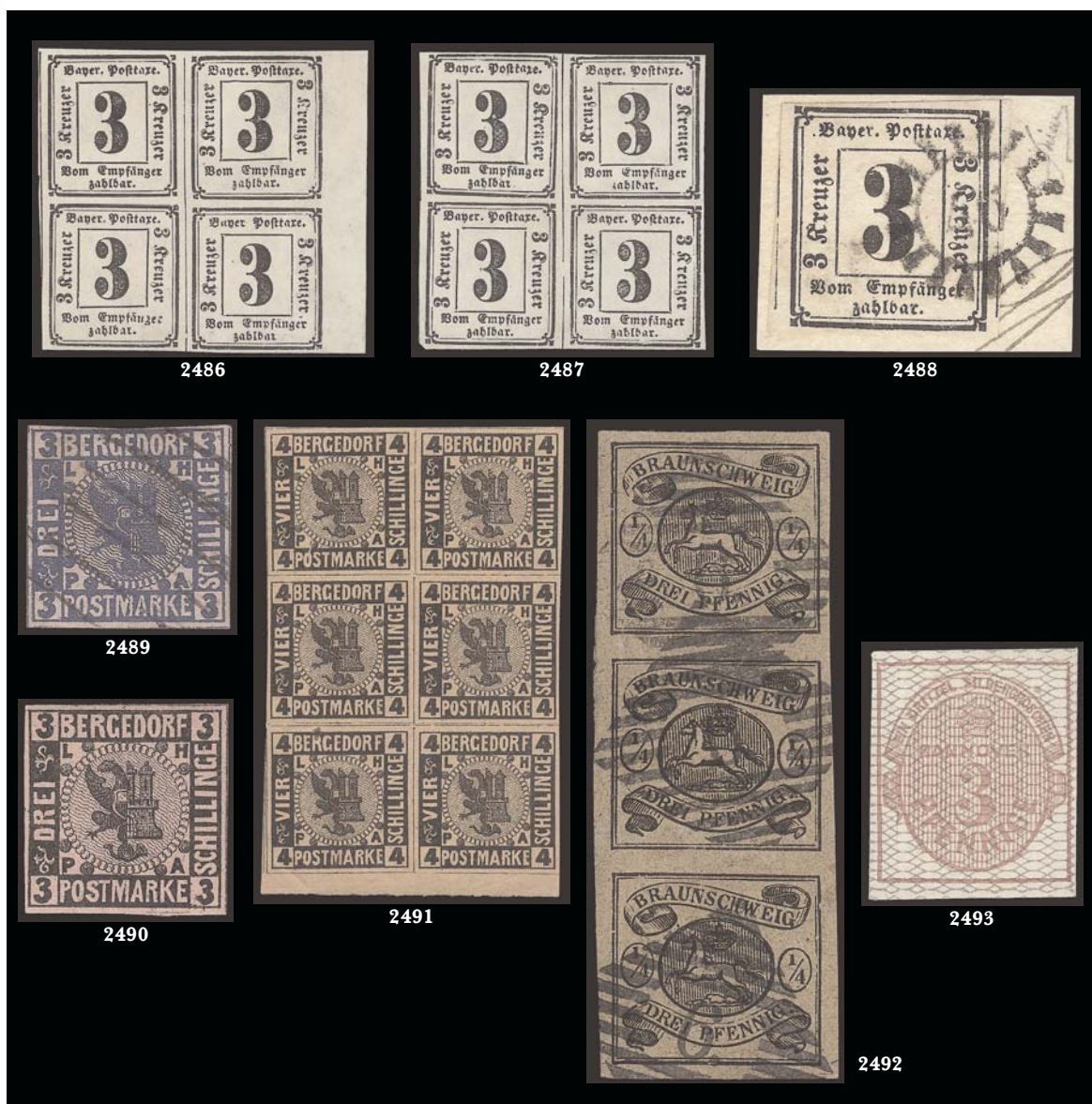

- 2486 (★) 田 **1862, 3kr Black (J1)**. Block of four, unused (no gum), huge margins to full incl. **sheet margin at right**, Very Fine and choice, Scott Retail as singles with gum 500.00
- 2487 (★) 田 **1862, 3kr Black (J1)**. Block of four, unused (no gum), full margins to clear, Fine, Scott Retail as singles with no gum 500.00
- 2488 **1862, 1kr Black, Postage Due (J1)**. Large margins, tied by numeral cogwheel cancel on small piece, Very Fine 325.00
- 2489 **BERGEDORF, 1861, 3s Blue on Pink (4)**. Warm colors, large margins to full, neat grid cancel, Fine, considerably scarcer in used condition, signed Thier, Dr. Hindrichs and Kohler 1,825.00
- 2490 ★ **BERGEDORF, 1861, 3s Black & Dark Brown Purple (4 var; Michel IV)**. Original gum, full margins, intense color which is noticeably different than the normal (see previous lot), Very Fine, few backstamps incl. Thier, unlisted in Scott, Michel value e850... E. 300-400
- 2491 ★ 田 **BERGEDORF, 1861, 4s Black on Brown (5)**. Vertical block of six, original gum, lightly hinged, large to huge margins incl. **sheet margin at bottom**, light corner crease at bottom left, Very Fine appearance, attractive multiple, Scott Retail as singles 135.00
- 2492 **BRUNSWICK, 1856, 1/4gr Black on Brown (4)**. Vertical strip of three, large margins all around, neat strikes of numeral in diamond grid cancel, light horizontal crease mostly between bottom two stamps, Very Fine appearance, Scott Retail as singles 675.00
- 2493 (★) **HANOVER, 1856, 3pf Rose & Gray (9a)**. Unused (no gum), large margins to full, Very Fine, with 1986 P.F. certificate 325.00



- 2494 (★) 田 **LUBECK, 1859, 2s Brown, "Zwei Ein Halb" (3, 3a).** Bottom sheet margin block of six, large margins to full, unused (no gum), two stamps at bottom right the variety, small thin spot in selvage only, Very Fine, Scott Retail as singles with gum 718.00
- 2495 **MECKLENBURG-STRELITZ, 1864, 1sch Violet (3).** Clear roulettes on three sides, bright color, neat strike of circular datestamp, small thin spot at top, Fine appearance, signed in pencil 2,700.00
- 2496 **MECKLENBURG-STRELITZ, 1864, 3sg Bister (6).** Large margins to clear, attractive shade, neat strike of boxed handstamp, few flaws, Fine appearance 1,100.00
- 2497 (★) **SAXONY, 1850, 3pf Brick Red (1).** Unused (no gum), clear margins, bright color, faint horizontal crease, Fine example of this scarce and popular German States rarity, Bartels and Lange backstamps 5,800.00
- 2498 ★ **WURTTEMBERG, 1873, 70kr Red Violet (53).** Original gum, h.r., large margins all around incl. most of separation lines, radiant color, Very Fine and choice, a pretty stamp, signed Bloch 1,700.00
- 2499 ★ **WURTTEMBERG, 1873, 70kr Pale Violet (53a; Michel 42a).** Large part original gum, large and even margins incl. all separation lines, Very Fine example of this scarce shade variety, signed Richter 2,900.00

GERMANY

- 2500 ★ **1872, 1kr Green, Small Shield (7).** Original gum, lightly hinged, clear embossing, bright color, Fine 650.00
- 2501 ★★ **1900, 3m Black Violet, Ty. I (64).** Mint N.H., bright color, wide and balanced margins, Extremely Fine, small red backstamp 600.00



2502



2503



2504

- 2502 ★ **1900, 5m Slate & Carmine, Ty. I (65).** Original gum, h.r., rich colors, well-proportioned margins, Very Fine and choice..... 1,250.00
- 2503 **1900, 5m Slate & Carmine, Ty. I (65).** Intense colors and proof-like impressions, two neat strikes of double-circle datestamp, Very Fine and choice, considerably scarcer in used condition and especially so well-centered and sound..... 2,100.00
- 2504 ★ **1900, 5m Slate & Carmine, Ty. II (65A).** Original gum, single hinge mark at bottom, detailed impressions, Very Fine and choice..... 325.00
- 2505 ★ **1930, 2m, 4m South America Flight (C38-C39).** Fresh, barest trace of hinging (appears Mint N.H. at a glance), Fine-Very Fine*Not illustrated* 480.00



2506EX



2507EX

- 2506 ☒ **1930, 2m, 4m South America Flight (C38-C39).** Two cacheted covers, one with single 2m and **vertical pair of the 4m**, other with two 2m singles, 4m single and 50pf additional franking (four different stamps), the addressee may have thought he had to pay additional postage to get the cover from Lakehurst to its final destination in Ohio, endorsement reads "Mit Luftschiff Graf Zeppelin bis Lakehurst" in German with "Via Air Mail in U.S.A." in two lines beneath (underscored with red pencil), whatever the case very colorful and a Fine-Very Fine set of high franking covers**(Photo Ex)** E. 500-750
- 2507 ☒ **1930, 2m, 4m South America Flight (C38-C39).** Five covers or cards, single usages to Seville and Rio de Janeiro, single on card used with **2,000r CONDOR** stamp for forwarding to Curitiba, Brazil (2m ink has run due to chemical contact), single on May 12, 1931 "Ostseejahr" cacheted cover with May 14 Copenhagen, Denmark backstamp transit and last a **complete set properly tied on a very attractive "DO-X" cacheted First Flight cover** (2m has a prominent pre-use colorless "blob" probably due to foreign matter on the plate), except for the runny ink and one other with trivial corner crease Fine-Very Fine lot**(Photo Ex)** E. 500-750
- 2508 ☒ **1930-31, 2m and 4m South America and Polar Flights (C38-C39, C41-C42).** Former single covers for the May 1930 South America Flight, 4m with the U.S. purple diamond cachet (unusual) and green backstamp, envelope with printed "Luftschiff Graf Zeppelin" on backflap, latter with Polar Flight cachets, 2m Berlin to Leningrad, 4m legal size Friedrichshafen to the Icebreaker "Malyguin", also another C41 used on the August 1931 England Flight, No. C39 cover with couple trivial tape stains at extreme left edge, otherwise Fine-Very Fine*Not illustrated* E. 400-500



- 2509 ★★ **1931, 2m Blue, Polar Flight (C41).** Mint N.H., bright color, light natural gum bend at bottom, Very Fine 975.00
- 2510 **1931, 4m Black Brown, Polar Flight (C42).** Canceled by neat strike of "Friedrichshafen 24.7.31" circular datestamp and also part of red cachet at top left, Very Fine 675.00
- 2511 ★★ **1m, 2m Berlin Overprints (9N33-9N34).** Mint N.H., rich colors, Very Fine, Scott Retail as hinged 325.00
- 2512 ★ **1923, 42pf Localpost (Michel VII/II).** Unused (no gum), rich color, Very Fine, scarce, red "GPSY" and another backstamp E. 200-300
- 2513 ★ **NETZSCKAU-REICHENBACH (SAXONY), 24(pf) "1945", Ty. I (Michel IIPI).** Mint N.H., rich colors, Very Fine, scarce, with Ovitz and Bartels backstamps, unlisted in Scott, Michel e800 E. 200-300
- 2514 ★★ **GERMANY, RUSSIAN OCCUPATION OF EAST SAXONY, 1945, 12pf Red (15N1).** Mint N.H., large margins all around, brilliant color, Extremely Fine 410.00
- 2515 **PLESKAU, 1941, 20k on 30k Blue (Unlisted in Scott; Michel 8 var).** Tied by 1941 double-circle datestamp on small piece, Very Fine, scarce, unlisted as used in Michel, only 24 were issued E. 300-400

GERMAN OFFICES ABROAD

- 2516 ★ **GERMAN OFFICES IN CHINA, Foochow, 1900, 5pf on 10pf Carmine (16).** Original gum, lightly hinged, bright color, well-balanced margins, Very Fine and choice, signed in pencil and with GPSY and Hoffmann backstamps 525.00
- 2517 **GERMAN OFFICES IN CHINA, Foochow, 1900, 5pf on 10pf Carmine (16).** Neat strikes of two different circular datestamps, radiant color, well-balanced margins, Very Fine and choice, an attractive used example of this issue, with GPSY, Hoffmann and Senf backstamps 900.00
- 2518 **GERMAN OFFICES IN CHINA, Tientsin, 1900, 10pf Carmine (19).** Wide and balanced margins, tied by "Tientsin Deutsche Post 9-2 01" circular datestamp on small piece, Very Fine and choice 850.00



- 2519 **GERMAN OFFICES IN MOROCCO, 1900, 6p25c on 5m Slate & Carmine, Ty. I (19).** Rich colors, neat strikes of circular datestamp leaves design clearly visible, Very Fine 500.00
- 2520 **GERMAN OFFICES IN MOROCCO, 1905, 1p on 80pf Lake & Black on Rose (41).** Tied by neat strike of Tangiers circular datestamp on small piece, Very Fine, two backstamps. 275.00
- 2521 **GERMAN OFFICES IN MOROCCO, 1911, 6p25c on 5m Slate & Carmine (57).** Bright colors, neat strike of Casablanca double-circle datestamp, Very Fine, a pretty stamp..... 325.00
- 2522 **GERMAN OFFICES IN MOROCCO, 1911, 6p25c on 5m Slate & Carmine (57).** Tied by two strikes of "Tangier Deutsche Post (Marokko) 26.12.11" circular datestamps on small piece, Very Fine and choice, an attractive piece..... 325.00
- 2523 ★ **GERMAN OFFICES IN TURKISH EMPIRE, 1900, 25pi on 5m Slate & Carmine, Ty. I (24).** Deep rich colors, wide and balanced margins, Very Fine and choice 350.00
- 2524 **GERMAN OFFICES IN TURKISH EMPIRE, 1900, 25pi on 5m Slate & Carmine, Ty. I (24).** Two neat strikes of circular datestamp, wide and balanced margins, Very Fine and choice, neat backstamp 675.00
- 2525 **GERMAN OFFICES IN TURKISH EMPIRE, 1905, 25pi on 5m Slate & Carmine (42).** Neat strike of Constantinople circular datestamp, bright colors, Very Fine, red Senf backstamp 550.00
- 2526 **GERMAN OFFICES IN TURKISH EMPIRE, 1905, 25pi on 5m Slate & Carmine (42).** Detailed impressions on bright paper, two neat strikes of Constantinople double-circle datestamps, thin spot, Very Fine appearance, GPSY and Hoffmann backstamps. 550.00
- 2527 **GERMAN OFFICES IN TURKISH EMPIRE, 1906, 15pi on 3m Black Violet (53).** Two neat strikes of Jerusalem circular datestamps with clear "17.9 08" date, wide margins, Very Fine and choice, GPSY and Hoffmann backstamps..... 475.00



2528



2529



2530



2532



2533EX



2534EX



2535EX

- 2528 ★★ **GUATEMALA, 1894, 10c on 75c Carmine Rose (54).** Mint N.H., brilliant color, fresh and Fine, also incl. normal No. 51 used for comparison, Scott Retail as hinged.. 550.00
- 2529 ★★ **HUNGARY, 1931, 1p Orange, 2p Dull Violet, Imperforate, Air Post (C24 var-C25 var).** Mint N.H., huge margins incl. each with **sheet margin** at right, bright colors, fresh and Extremely Fine, each with Kessler backstamp, Scott Retail as hinged 250.00
- 2530 ★ **ICELAND, 1873, 16sk Yellow (4).** Original gum, small h.r., vibrant color, light natural gum bend, Very Fine..... 1,800.00



2531

- 2531 **ICELAND, 1897, 3a on 5a Green, Perforated 14 x 13½ (32b).** Bold strikes of Reykjavik circular datestamps, rich color, Very Fine, with 1973 Gronlund certificate 2,750.00

- 2532 **ICELAND, 1930, 10kr on 5kr Brown & Slate (143).** Face-free cancel at bottom right, bright colors, fresh and Very Fine, a pretty stamp, small backstamp 600.00
- 2533 ★ **ICELAND, 1933, 1k-10k Italian Flying Armada Overprints (C12-C14).** Lightly hinged, bright colors, Fine-Very Fine, signed Bloch(Photo Ex) 2,100.00
- 2534 ★ **ICELAND, 1933, 1k-10k Italian Flying Armada Overprints (C12-C14).** First lightly hinged, last two small h.r., bright colors, Fine-Very Fine, with 1997 A.P.S. certificates.....(Photo Ex) 2,100.00
- 2535 ★ **ICELAND, 1933, 1k-10k Italian Flying Armada Overprints (C12-C14).** H.r., rich colors, few small toned spots, otherwise Fine-Very Fine, each with Kessler backstamp and signed Diena and with 1964 Diena certificate(Photo Ex) 2,100.00



- 2536 ★ **ICELAND, 1933, 5k-10k Italian Flying Armada Overprints (C13-C14).** H.r., rich colors, well-balanced margins, Very Fine, latter signed in pencil.....(Photo Ex) 1,900.00
- 2537 ★ **ICELAND, 1933, 10k Italian Flying Armada Overprint (C14).** H.r., radiant color, wide margins, Very Fine..... 1,300.00
- 2538 ★ **IRAN, 1942, 20r Shah (902).** Single hinge mark, bright colors, wide margins, Very Fine. 650.00
- 2539 ★ **IRAQ, 1931, 25r Violet, Official, Overprint Vertically Reading Up (O38).** Single hinge mark, rich color on bright paper, Very Fine 900.00
- 2540 ★ **IRAQ, 1931, 25r Violet, Official, Overprint Vertically Reading Up (O38).** Small h.r., intense shade on bright paper, Very Fine 900.00

ITALIAN STATES AND ITALY

- 2541 ★ **ROMAN STATES, 1852, 5b Black on Rose (6).** Horizontal pair, original gum, large margins to full, Very Fine and choice, Scott Retail as singles 500.00
- 2542 **ROMAN STATES, 1852, Isc Rose (11).** Large margins to barely touched at left, neat strike of diamond grid cancel, tiny thin speck at top right, Very Fine appearing example of this scarce issue, signed Diena and with small purple backstamp..... 3,600.00
- 2543 ★ **ROMAN STATES, 1867, 3c Black on Gray Glazed (13).** Original gum, h.r., large and even margins, Very Fine and choice, purple Scott Stamp & Coin Co. backstamp..... 1,275.00



2544

- 2544 **TUSCANY, 1860, 80c Pale Red Brown (22).** Clear margins to just in at bottom right, bright color, bold strike of Livorno circular datestamp, Fine 2,000.00

- 2545 **NAPLES, 1860, ½t Deep Blue (8).** Large margins to clear, brilliant color, neat strike of boxed handstamp cancel

VERY FINE AND CHOICE. A RARE EXAMPLE OF THE ½ TORNESI 1860 PROVISIONAL GOVERNMENT ISSUE.

With 1996 Raybaudi certificate..... 11,500.00



2545



2546

- 2546 **NAPLES, 1860, ½t Deep Blue (8).** Large margins to clear, bright color, neat strike of boxed handstamp, small thin spots, Fine appearance, an extremely scarce stamp in *any* condition 11,500.00



2547



2548

- 2547 ★ **SICILY, 1859, ½g Orange (10).** Original gum, lightly hinged, vibrant color, large margins to full, Very Fine..... 575.00
- 2548 ★ **SICILY, 1859, ½g Orange (10).** Original gum, h.r., large margins to clear, brilliant color, fresh and Fine, small purple backstamp..... 575.00



- 2549 ★ **ITALY, 1908, 50c Violet + Tagliacozzo (105i).** Small h.r. at top, bright color, Very Fine, scarce and desirable with the Tagliacozzo advertising label..... 2,750.00
- 2550 ★★ **ITALY, 1930, 7.70L Trans-Atlantic Flight (C27).** Mint N.H., bright colors, Very Fine and choice, tiny backstamp..... 900.00
- 2551 ★ **ITALY, 1934, 10L Blue & Black, “Servizio Di Stato” (CO2).** H.r., bright color, Very Fine, signed in pencil 825.00
- 2552 ★ **ITALY, 1948, 300L Brown Carmine, Parcel Post (Q74).** Lightly hinged, rich color, Very Fine 725.00
- 2553 ★ **JAPAN, 1874, 30s Gray, Syllabic 1 (31).** Original gum, small h.r., bright color, better perfs than usually seen, few natural gum bends, Fine..... 2,600.00
- 2554 ★ **JAPAN, 1916, 10y Ceremonial Cap (154).** H.r., bright color, fresh and Very Fine. 775.00
- 2555 ☒ **JAPAN, Missent to Yokohama Japan.** Switzerland 25c entire addressed to Alexandria, Egypt and with well-struck “Missent to Yokohama, Japan” two-line handstamp, also with “Celerina 7 XII 83” origination, range of backstamps incl. Chiavenna, Alexandria, Suez and Hong Kong, repaired at left, still Fine and unusual usage, ex Archer ... E. 200-300



2556



2557



2558

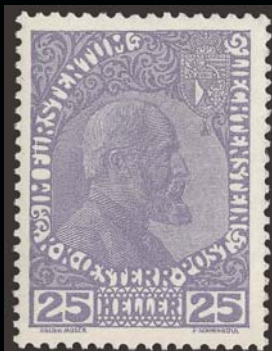

2559



2560



2561



2562EX



2563



2564



2565



2566



2567



2568



2569



2570



2571

- 2556 **KIATSCHOU, 1901, 3m Black Violet (21).** Deep rich color on bright paper, wide and balanced margins, bold strokes of “**KO Feldpost Station No. 2 14/5**” circular datestamps, Extremely Fine, a beautiful stamp with a scarce cancel used during the **Boxer Rebellion** E. 200-300
- 2557 **KIATSCHOU, 1901, 5m Slate & Carmine (22).** Bright colors, two neat strikes of “Tsingtau Kiatshou 25-9 05” circular datestamps, Very Fine and choice..... 675.00
- 2558 **KIATSCHOU, 1905, \$2½ Slate & Carmine (42).** Bright colors, two neat strikes of “Tsingtau Kiatshou 31-3 13” circular datestamps, fresh and Very Fine, GPSY, Hoffmann and third backstamp 500.00

LIECHTENSTEIN

- 2559 ★★ **1915, 25h Ultramarine (3b).** Mint N.H., brilliant color, wide margins, Very Fine..... 1,300.00
- 2560 ★★ **1915, 25h Ultramarine (3b).** Mint N.H., detailed impression, fresh and Fine .. 1,300.00
- 2561 ★★ **1935, 5f Dark Violet (131).** Mint N.H., bright color, wide and balanced margins, Extremely Fine..... 525.00
- 2562 ★★ **1951, 2fr Dark Blue, 3fr Dark Red Brown, Perf 14½ (259a, 260a).** Mint N.H., deep rich colors, Very Fine and choice examples of these perf varieties**(Photo Ex)** 900.00
- 2563 田 **1951, 2fr Princes, Perf 14½ (259a).** Block of four, neat strikes of 1952 double-circle datestamps, wide and balanced margins, Extremely Fine, Scott Retail as singles. 640.00
- 2564 田 **1952, 5fr Vaduz Castle (264).** Block of four, beautiful color, light strike of cancel at center, Very Fine and choice, Scott Retail as singles..... 600.00

LUXEMBOURG

- 2565 (★) **1866, 37½c Bister (24).** Unused (no gum), bright color, large and even margins, Very Fine, Scott Retail as with gum..... 1,050.00
- 2566 ★ **1879, 37½c Bister, Without Surcharge (39b).** Original gum, small h.r., right color, Fine, scarce perforated and without the surcharge..... 675.00
- 2567 ★ **1879, 37½c Bister, Imperforate, Without Surcharge (39c).** Original gum, small h.r., radiant color, large margins to clear, Fine, scarce, purple backstamp 975.00
- 2568 ★ **1923, 10fr View (151).** First printing, stamp Mint N.H., selvaige h.r., rich color, slightly reduced at left, Very Fine, small backstamp on stamp 1,100.00
- 2569 ★ **1923, 10fr View (151).** Second printing, h.r. in selvaige, rich color, Very Fine . 1,100.00
- 2570 ★ **1923, 10fr View (151).** Second printing, lightly hinged, fresh and Fine 1,100.00
- 2571 ★ **1923, 10fr View (151).** Second printing, h.r., slightly reduced at left, few thin spots, Very Fine appearance..... 1,100.00



2572



2573

- 2572 **MARIANA ISLANDS, 1899, 25pf Orange (15a).** Brilliant color, tied by "Saipan Marianen 2/6" on small piece, Very Fine and choice..... 2,750.00
- 2573 **MARIANA ISLANDS, 1899, 50pf Red Brown (16a).** Crisp impression, light strike of circular datestamp cancel, Very Fine, two backstamps incl. one by Senf..... 2,750.00



2574



2575

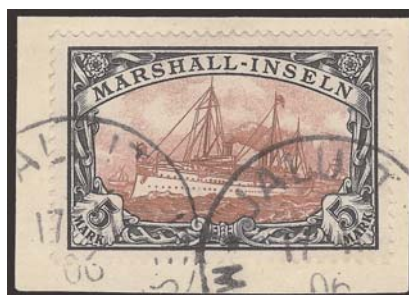

2577

- 2574 **MARSHALL ISLANDS, 1897, 3pf Dark Brown (1).** Bright color, neat strike of 1900 Jaluit circular datestamp, Very Fine and choice, GPSY and Hoffmann backstamps..... 725.00
- 2575 **MARSHALL ISLANDS, 1897, 5pf Green (2).** Tied by well-struck "Jaluit Marshall Inseln 9/6 00" circular datestamp on small piece, Very Fine and choice..... 550.00
- 2576 **MARSHALL ISLANDS, 1897, 5pf Green, 50pf Red Brown (2, 6).** First tied by neat strike of 1900 Jaluit circular datestamp on small piece, second also tied by Jaluit circular datestamp on small piece, Fine.....*Not illustrated* 1,475.00
- 2577 **MARSHALL ISLANDS, 1901, 5m Slate & Carmine (25).** Tied by two neat strikes of 1906 Jaluit circular datestamps on small piece, wide and balanced margins, Extremely Fine, a beautiful stamp, GPSY and Hoffmann backstamps..... 500.00

MEXICO



2578



2579

- 2578 ★ **1916, 15c Lavender and Claret (516).** Single hinge mark, bright colors, wide and even margins, Very Fine..... 775.00
- 2579 **1916, 15c Lavender and Claret (516).** Cancelled by bold strikes of double-circle datestamp, wide margins, Very Fine..... 775.00

- 2580 ★ **1937, 10c Claret, Rouletted 14½ (736).** Lightly hinged, deep rich color

VERY FINE. A SCARCE ORIGINAL-GUM EXAMPLE OF THE MEXICO 1937 10-CENTAVOS CLARET WITH ROULETTE.

A scarce stamp. 5,500.00



2580



2581



2582EX



2583

- 2581 ★ **1928, 25c Air Post, Imperforate (C3 var).** Large margins all around incl. **sheet margin** at right, bright colors, lightly hinged, Very Fine, ex Koenig E. 400-500
- 2582 ★ **1934, 20c-20p University (C54-C61).** Nicely centered and bright colors, Very Fine.....
.....(Photo Ex) 1,617.00
- 2583 ★★ **1934, 20p University (C61).** Mint N.H., rich colors, well-proportioned margins, Very Fine and choice, Scott Retail as hinged 1,250.00



2584

- 2584 ★ **1935, 20c Brown Carmine, Amelia Earhart Overprint. (C74).** Lightly hinged, detailed impression

FRESH AND VERY FINE EXAMPLE OF THE FAMOUS MEXICO 20-CENTAVOS AMELIA EARHART ISSUE.

Brun backstamp and signed in pencil 3,250.00



2585



2586



2587



2588



2589



2590



2592



2593



2594



2596

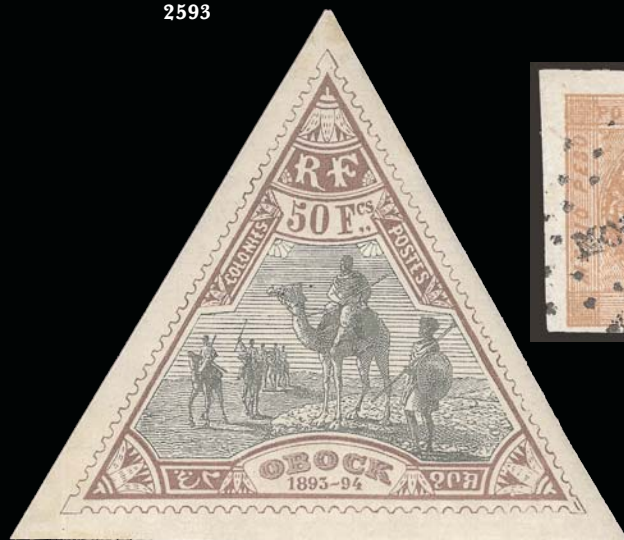

2597



2598



2599

- 2585 ★ **1935, 20c Brown Carmine, Amelia Earhart Overprint. (C74).** H.r., rich color, Fine, Sanabria backstamp and signed in pencil, with 1995 Holcombe certificate..... 3,250.00
- 2586 ★★田 **1939, 20c Sarabia (C93A).** Mint N.H. block of four with **top left plate no. selvage**, radiant colors, Very Fine and choice, a beautiful and scarce position block, Scott Retail as Mint N.H. singles..... 1,800.00
- 2587 ★★田 **1939, 20c Sarabia (C93A).** Mint N.H. block of four, rich colors, Very Fine and choice, Scott Retail as Mint N.H. singles 1,800.00
- 2588 ★★田 **1939, 20c Sarabia (C93A).** Mint N.H. block of four, detailed impression, Very Fine and choice, Scott Retail as Mint N.H. singles 1,800.00

NETHERLANDS

- 2589 ★ **1852, 5c Blue (1).** Original gum, lightly hinged, large margins all around, deep rich color, Very Fine and choice 400.00
- 2590 ★ **1852, 15c Orange (3).** Original gum, tiny h.r., large margins incl. **sheet margin at left**, vibrant color, Very Fine 650.00

- 2591 ★ **1867, 5c-50c King William III, Imperforate (7 var-12 var; NVPH 7 VII-12 VII).** Original gum, h.r., large margins to full, rich colors, Very Fine set...(Photo Ex) E. 1,000-1,500



2591EX

- 2592 ★ **1872, 50c Bister (31).** Original gum, lightly hinged, radiant color, Very Fine 650.00
- 2593 ★ **1893, 2g50c Lilac Rose & Ultramarine, Perf 11 (53a).** Original gum, h.r., brilliant colors, well-balanced margins, Very Fine and choice 475.00
- 2594 **1905, 10g Orange (86).** Horizontal pair, vivid color, light strike of double-circle date-stamp cancel, Very Fine and choice, Scott Retail as singles..... 1,250.00
- 2595 **1905, 10g Orange (86).** Four used copies, each with neat cancel, Fine-Very Fine, attractive group.....*Not Illustrated* 2,500.00
- 2596 **NORWAY, 1855, 4s Blue "Double Foot" (1a).** Position D40, large margins to clear, bright color, neat strike of grid cancel, Very Fine 2,600.00
- 2597 ★ **OBOCK, 1894, 50fr Red Violet & Green (64).** Original gum, small h.r., large margins, light corner creases at bottom, Very Fine appearance 700.00
- 2598 **PERU, 1858, ½p Rose Red, Error of Color (5).** Three huge margins, ample at bottom, lovely fresh color, town (Moquen?) in circle of dots cancel, very slight margin thin clear of design, otherwise Very Fine, arguably the key issue of the country, rather than a color error this is more correctly described as an erroneous transfer of the Medio Peso design in the lithographic stone for the One-Peseta denomination 3,000.00
- 2599 ★ **PERU, 1899, 10s Blue Green (159).** Original gum, small h.r., radiant color, Very Fine . 850.00



- 2600 ★ **PERU, 1927, 50c Violet, Air Post, Inverted Overprint (C1 var).** Rich color, small h.r., Fine and scarce, only 33 exist, Kessler and Sanabria backstamps, unlisted in Scott .. E. 200-300
- 2601 ★田 **PERU, 1927, 50c Violet, Air Post, Inverted Overprint (C1 var).** Block of four, rich color, Fine-Very Fine, scarce, only 33 exist, each with Sanabria backstamp and signed in pencil, unlisted in Scott E. 750-1,000
- 2602 ★ **PERU, 1899, 10s Dull Violet, Postage Due (J35).** Original gum, detailed impression, well-balanced margins, Very Fine and choice..... 1,700.00

PORTUGAL

- 2603 **1853, 50r Deep Yellow Green (3).** Large to full margins, neat strike of grid cancel, Very Fine 875.00
- 2604 **1855, 5r Red Brown (5).** Large margins, deep rich color, neat strike of grid cancel, Very Fine and choice 900.00
- 2605 ★ **1855, 100r Lilac (8).** Original gum, h.r., large and even margins, bright shade, Very Fine and choice, red Engel backstamp..... 750.00
- 2606 ★★ **1864, 100r Lilac (16).** Mint N.H. horizontal strip of three, large to huge margins, clear embossing, few light creases, Extremely Fine appearance, a rare and desirable multiple, Scott Retail as three hinged singles 2,475.00
- 2607 ★田 **1884, 500r Black (62).** Block of four, original gum, h.r., bright color, crisp impression, Very Fine, Scott Retail as singles..... 2,000.00
- 2608 ★ **1940, 4 1/2t Blue, Unissued Air Post (Sanabria 9-10).** Overprinted in green and red, latter Mint N.H., Very Fine, only 25 in green were printed, with Kessler and Sanabria backstamps..... **(Photo Ex)** E. 300-400

2609 **No Lot.**

2610 ★ **SAAR, 1920 5m Deep Blue (38).** Lightly hinged, rich color, wide and balanced margins, Very Fine, with Burger, Roig and Schafer backstamps..... 675.00



2610



2611

2611 **SAAR, 1920 5m Deep Blue (38).** Intense shade, face-free strike of 1920 circular datestamp, Fine
..... 925.00

2612 ★★ **SAAR, 1928, 10fr (+10fr) "Charity" By Rafael (B15).** Mint N.H., bright color, Very Fine and choice, a beautiful stamp....
..... 750.00



2612



2613

- 2613 (★) **SAMOA, 1914, 1sh on 1m Carmine, “1 Shilling” (110a; SG 111).** Unused (no gum), rich color, wide margins

VERY FINE. A RARE EXAMPLE OF THE SAMOA “1 SHILLING” VARIETY. ONLY 35 WERE PRINTED AND VERY FEW ARE KNOWN.

According to “G.R.I.” by Robert M. Gibbs, the entire first printing of 100 of the 1sh on 1m stamps was an error, with the “s” at the end of “Shilling”. The Administration found another 20 1m stamps, which were surcharged correctly, and then found an additional 15 which were also then surcharged correctly without the final “s”.

Signed Diena. With 1968 R.P.S. certificate. 9,500.00



2614



2615

- 2614 **SAMOA, 1914, 5sh on 5m Slate & Carmine (113; SG 114).** Unobtrusive cancel at left leaves entire design clearly visible, wide and balanced margins, Very Fine and choice with Kosack, Bothe and Kohler backstamps 900.00

- 2615 ★★ **SOMALIA, 1934, 25l + 2l Servizio di Stato (CO1).** Mint N.H., rich colors, fresh and Fine, scarce in Mint N.H. condition, small backstamp 4,250.00



- 2616 ★ **SPAIN, 1901, 15c Red Brown, 50c Green (275 var, 283 var).** Small h.r., each with blue control no. on back, Very Fine, scarce as these were never issued, purple Galvez backstamps.....(Photo Ex) E. 300-400
- 2617 ★ **SPAIN, 1938, 5p on 1p Republic, Air Post, Imperforate Vertically (C97 var).** Horizontal pair, wide margins, rich colors, Very Fine, Roig backstamp, Scott Catalogue lists only an imperforate pair and not this variety..... E. 200-300
- 2618 ★★ **SPAIN, 1953, 50p Sorolla (C144).** Mint N.H., rich color, Very Fine and choice. 675.00

SWEDEN

- 2619 **1855, 6s Gray (3).** Bright color, cancelled by neat strike of "Stockholm 9 3 1858" circular datestamp, Very Fine and choice, ex Dohm..... 1,100.00
- 2620 **1855, 24s Dull Red (5).** Cancelled by neat strike of "Stockholm 23 1 1857" circular datestamp, bright color, fresh and Very Fine, ex Dohm, small red backstamp 1,750.00
- 2621 ★ **1866, 17o Red Violet (14).** Part original gum, wide and balanced margins, Very Fine, with 1992 A.P.S. certificate 1,200.00
- 2622 **1869, 17o Gray (15).** Perfectly centered, neat strike of 1872 circular datestamp, Extremely Fine Gem, ex Dohm 650.00
- 2623 ★ **1872, 50o Rose (26).** Original gum, h.r., bright color, fresh and Very Fine 750.00
- 2624 ★ **1892, 55o Pale Blue (90).** Original gum, h.r., pretty color, well-balanced margins, Very Fine..... 1,550.00
- 2625 ★ **1892, 55o Pale Blue (90).** Slightly disturbed original gum, h.r., brilliant color, well-proportioned margins, Very Fine, with 1982 Obermuller certificate 1,550.00



- 2626 ★ **1918, 80o Black (92).** Original gum, h.r., detailed impression, Fine, with 1982 Obermuller certificate..... 1,550.00
- 2627 ★ **1918, 80o Black (92).** Original gum, small h.r., deep shade, Very Fine..... 1,550.00
- 2628 田 **1924, 2k Rose Red, 5k Deep Blue (226-227).** Blocks of four, each with neat strikes of Stockholm circular datestamp (different types), first with few perf separations, Fine-Very Fine, scarce used blocks for these high-denominations(Photo Ex) 1,140.00
- 2629 ★ **1856, (1sk) Black, City Postage (LX1).** Original gum, detailed impression, well-balanced margins, Very Fine and choice 950.00
- 2630 ★ **1874, 1k Blue & Bister, Official (O11).** Original gum, bright color, Fine 1,650.00

SWITZERLAND CANTONAL ISSUES

- 2631 **ZURICH, 1843, 6r Black, Vertical Red Lines (1L2; Zumstein 2S0).** Full margins to in, neat strike of cross in rosette cancel, diagonal crease at bottom right, Fine appearance 1,750.00



- 2632 **ZURICH, 1846, 4r Black (1L3; Zumstein 1W).** Type III, large margins to clear, red cross in rosette cancel, defective, still appears Fine, Kosack backstamp..... 22,500.00

2632



2633



2634



2635



2636

- 2633 (★) **ZURICH, 1846, 6r Black, Horizontal Lines (1L4; Zumstein 2W).** Type IV, unused (no gum), clear margins all around, crisp impression, Fine, Scott Retail as with gum 1,900.00
- 2634 **ZURICH, 1846, 6r Black, Horizontal Lines (1L4; Zumstein 2W).** Type III, large margins to clear, detailed impression, unobtrusive strike of red cross in rosette cancel, thin spot at left, Very Fine appearance 1,600.00
- 2635 **ZURICH, 1846, 6r Black, Horizontal Lines (1L4; Zumstein 2W).** Type I, full and even margins all around, cross in rosette cancel, light crease, Very Fine appearance. 1,600.00
- 2636 **ZURICH, 1846, 6r Black, Horizontal Lines (1L4; Zumstein 2W).** Type I, large margins to clear, neat strike of cross in rosette cancel, tiny crease at left, Very Fine appearance 1,600.00

- 2637 **ZURICH, 1850, 2½r Black and Red, Winterthur (1L5; Zumstein 12).** Large margins all around, bright colors, neat strike of "P.D." cancel, Very Fine and choice, with 1990 Rellstab certificate.. 4,000.00



2637



2638



2639

- 2638 **ZURICH, 1850, 2½r Black and Red, Winterthur (1L5; Zumstein 12).** Large and even margins, bold strike of cross in rosette cancel, Very Fine and choice, with 1986 Weid certificate 4,000.00
- 2639 **ZURICH, 1850, 2½r Black and Red, Winterthur (1L5; Zumstein 12).** Large margins to full, rich colors, bold strike of cross in rosette cancel, thin spot, Fine appearance, purple backstamp 4,000.00

- 2640 **GENEVA, 1843, 5c Black on Yellow Green, Left Half of "Double Geneva" (2L1a; Zumstein 4L).** Huge margins to clear incl. part of adjoining stamp at bottom, tied on small piece by red cross in rosette cancel, also tied by ms. at top
FRESH AND FINE. A SCARCE SOUND EXAMPLE OF HALF OF THE FAMED "DOUBLE GENEVA" CANTONAL STAMP.
Signed several times and with 1997 Diena certificate..... 9,000.00



2640



- 2641 **GENEVA, 1847, 5c Black on Yellow Green, Large Eagle (2L3; Zumstein 6).** Ample to large margins, deep color, bold red cross in rosette cancel, Very Fine 1,750.00
- 2642 **GENEVA, 1848, 5c Black on Dark Green, Large Eagle (2L4; Zumstein 7).** Large margins to full incl. part of adjoining stamp at left, neat strike of red cross in rosette cancel, light vertical crease, Very Fine appearance, with 1989 Rellstab certificate..... 3,000.00
- 2643 **GENEVA, 1848, 5c Black on Dark Green, Large Eagle (2L4; Zumstein 7).** Large margins to full, red cross in rosette cancel, flaw at left, Fine appearance..... 3,000.00
- 2644 **GENEVA, 1850, 5c Black & Red, Vaud (2L6; Zumstein 10).** Large to huge margins, detailed impression, light strike of grid cancel, fresh and Extremely Fine, with red backstamp and with 1964 Moser-Raz certificate..... 1,750.00
- 2645 **GENEVA, 1850, 5c Black & Red, Vaud (2L6; Zumstein 10).** Large margins to full, bright shade, light strike of red cross in rosette cancel, Very Fine, with 1991 Rellstab certificate 1,750.00
- 2646 **GENEVA, 1850, 5c Black & Red, Vaud (2L6; Zumstein 10).** Large margins to full, bold strike of diamond grid cancel, Very Fine, two backstamps, with 1987 Rellstab certificate 1,750.00
- 2647 **GENEVA, 1850, 5c Black & Red, Vaud (2L6; Zumstein 10).** Full and even margins, bold strike of diamond grid cancel, Very Fine 1,750.00
- 2648 **GENEVA, 1850, 5c Black & Red, Vaud (2L6; Zumstein 10).** Clear and even margins all around, bright shade beautifully complemented by red rosette cancel, Fine, an attractive stamp..... 1,750.00



SWITZERLAND

- 2649 **1850, 2½r Poste Locale, Frame Around Cross (2; Zumstein 14I).** Full and even margins all around, detailed impression, diamond grid cancel, some ms. on back probably from address, Fine 1,500.00
- 2650 **1850, 2½r Poste Locale, Frame Around Cross (2; Zumstein 14I).** Large margins to clear, bright shade, diamond grid cancel, fresh and Fine 1,500.00
- 2651 **1850, 2½r Poste Locale, Frame Around Cross (2; Zumstein 14I).** Full margins to clear, neat cross in rosette cancel, flaw at bottom, Fine appearance 1,500.00
- 2652 **1850, 2½r Poste Locale, Frame Around Cross (2; Zumstein 14I).** Horizontal pair, large margins to clear, rich colors, neat strike of "P.P." handstamp, fresh and Very Fine, red backstamp and with 1977 Moser certificate 3,000.00
- 2653 **1850, 2½r Poste Locale, Frame Around Cross (2; Zumstein 14I).** Horizontal pair, large margins to full, tied by light strike of June 1, 1851 double-circle datestamp on small piece, both stamps also cancelled by neat "P.D." handstamps, Very Fine, red Hunziker backstamp and with 1982 Rellstab certificate, Scott Retail as singles 3,000.00
- 2654 ★★田 **1900, 25c UPU, Re-engraved (103).** Mint N.H. block of four, rich color, Fine-Very Fine, an attractive block, with 1986 Robineau certificate, Scott Retail as hinged singles 2,800.00
- 2655 ★ **1928, 5fr Blue, Re-engraved, Imperforate (206a; Zumstein 178).** Large margins, lightly hinged, deep rich color, Very Fine and choice, a great rarity as only 100 exist, with 1977 Rellstab certificate, Scott Catalogue only prices this as a Mint N.H. pair (at \$10,000.00) E. 750-1,000



- 2656 ★★田 **1919, 50c Deep and Pale Green, Air Post (C2).** Mint N.H. right selvage block of eight, rich colors, Very Fine and choice, Scott Catalogue does not price this individually as Mint N.H. but does apply a 2.45-times multiplier to the set of C1 and C2, Scott Retail as hinged..... 260.00
- 2657 **1918, 5c-30c War Board of Trade (101-108).** Each used, nice range of cancels, Fine-Very Fine, scarce set in used condition.....(Photo Ex) 2,242.00
- 2658 ★★ **THAILAND, 1947, 20b King Bhumibol Adulyadej (273).** Mint N.H. horizontal pair, rich colors, well-balanced margins, Very Fine and choice, Scott Retail as singles..... 800.00
- 2659 ☒ **URUGUAY, 1859, 60c Lilac (7).** Large margins, tied by blue oval postmark on folded cover, locally used to Montevideo, stamp with tiny gum soiling, really trivial, Fine E. 150-200
- 2660 **VENEZUELA, 1900, 1b Slate, Without Overprint (160a).** Face-free strike of cancel at bottom, few light toned spots, otherwise Fine, scarce, unpriced in Scott as used (which catalogues this at \$4,000.00 for unused) E. 400-500
- 2661 ★★ **VIETNAM, 1966, 3pi (290A).** Complete roll of 1,000, paper sealing tape intact, scarce large multiple, Scott Retail for single went from \$7.00 in 2008 to \$50.00 in 2009 (perhaps a typo), to \$5.00 in 2010 5,000.00

GROUP LOTS BY COUNTRY

- 2662 **Australian States.** Small accumulation on stock sheet, 16 singles, two pairs, strip of three and blocks of four or six, incl. Queensland No. 51a (P.F. certificate), South Australia No. 2 block of four (Royal certificate, creased), Tasmania No. 85, **Victoria No. 1 used block of six (signed Diena)**, used No. 208, and some Western Australia, generally Fine-Very Fine lot which include attractive and scarce items E. 750-1,000
- 2663 **Belgium “Medallion” Third Issue Exhibition Collection, 1851-54.** Approximately 150 items on over 30 beautifully written-up pages, incl. over 130 singles (27 of the 40c), 17 pairs (three 40c), strip of three of each and **vertical strip of four on piece of the 40c (was at one time believed to be largest known multiple and still may be)**, there are cancellations, shade, paper and plate varieties, a single 40c “Moens” with red ms. line cancel (this is from the one remainder sheet sold to J.B. Moens in 1866), many of these have had their ms. lines removed to offer as unused (examples of with and without ms. line included), there are seven covers incl. two 40c (one with two singles) and two 20c and 40c combination covers, also some nice plate proof singles and blocks, at a glance it appears that most stamps have four complete margins, overall Fine-Very Fine, splendid collection, all beautifully housed in a deluxe padded red leather album..... E. 5,000-7,500
- 2664 **Bermuda, Balance.** Six stamps, incl. unused Nos. 14, 15 and 54, used Nos. 13 and 14 (2), few tiny flaws, mostly Fine-Very Fine 2,900.00

- 2665 **Cape of Good Hope.** Assortment of about 30 virtually all used Triangle Issues, incl. Perkins, Bacon and De La Rue printings, **three 1p Vermilion and four 4p Milky Blue “Wood Block” used singles and a square pair of the 4p**, the unused incl. Nos. 12-15 without gum, also unused single of No. 179 and used singles of Nos. N1-N3, usual mixed condition with some Fine-Very Fine, three certificates, high catalog value..... E. 2,000-3,000
- 2666 **Cape of Good Hope, 1853-64, 1p-1sh Triangles, Perkins, Bacon and De La Rue Printings (1, 1a, 2-6, 6a, 12-15; SG 1/21).** Clear to very large margins except No. 6a close at bottom, Fine-Very Fine lot with several in higher quality, No. 1a with 1987 P.F. certificate, SG £3,070..... 3,385.00
- 2667 **Cape of Good Hope Forgeries.** Accumulation of over 350 on stock pages, virtually all seem to be the work of Fournier with wide bar cancels but there are other “authors” included and some different cancels, generally Fine-Very Fine, accumulations of this type are seldom seen offered..... E. 300-400
- 2668 ★ **Cayman Islands, Collection.** Basically complete to early QEII, incl. Edward VII to 10sh (no surcharges), George V to 10sh (three different sets), 1932 Centenary, George V and VI Pictorials to 10sh (two sets each) and nice later sets, Fine-Very Fine, pretty lot..... E. 1,000-1,500
- 2669 ☒ **Chile.** Six items, 5c & 10c Columbus, Santiago Prints from 1862 and later, each with “CANCELLED” in oval, includes three 5c off-cover, one 10c (cancel in blue), cover with single of each, and four-margin 10c on cover, tiny faults, Fine-Very Fine appearance E. 200-300
- 2670 ☒ **Cuba.** Eight early covers, includes No. 19 four-margin strip of four, No. 65b , Spain 216, MR3 and O5 on incoming, etc. Fine-Very Fine..... E. 500-750
- 2671 **Cuba Collection, 1855-20th Century.** Generally less expensive material, part is mounted in one three-ring binder, incl. used and unused singles and multiples, quite a number of Lanman & Kemp “Steamship 10” and “20” stampless covers (couple earlier and a few interesting later Postage due usages), also a box of approx. 200 Cuba covers, nothing too expensive, but virtually all Fine-Very Fine E. 300-400
- 2672 ★ **Falkland Islands Collection.** On pages, issues of 1878-1968 and a few later, only couple used, others unused, nearly complete with first Issues, Nos. 9-18, 22-29 (last used), 30-39 (extra 36), 41-48, 1933 Centenary to 5sh (last regummed), Nos. 84-96, 1952 George VI and 1960 QEII and more, Fine-Very Fine collection..... E. 1,500-2,000
- 2673 ★ **France, Balance.** Twelve unused items on dealer’s pages, incl. Nos. 28, 68, 75, 79, 83, 93, 96, 126, 246 (2) and 254 (2), few unused (no gum) incl. No. 28, few Mint N.H., overall Fine, Scott Retail as with original gum 10,975.00
- 2674 ☒ **France Covers.** Five items, incl. no. 11, 46 and 47 (two each used to Brownsville, TX), 35 and pair 62 mixed issues to Mexico and **two 20c Ballon Monte covers** posted Oct. 3 and Dec. 13, 1870, generally fine, nice lot..... E. 300-400
- 2675 ★★ **Germany (Berlin) Collection, 1948-61.** Complete less Black Ovpts., red Ovpts. present but may not be genuine (not counted), Mint N.H., extra examples from about 1950 to 1961, Mint N.H. except Currency Victims Souvenir Sheet slightest bit of gum disturbance, Fine-Very Fine, nice fresh lot E. 750-1,000
- 2676 ★ **Great Britain Collection, 1840-1961.** Used and unused on pages, used incl. Nos. 1-2, 3-4, 5, 7, 98-107 and 139-142, better unused incl. Nos. 96, 108, 111-122, Edward VII 1p-1sh, 222-224 and other better singles and sets, Fine-Very Fine with minor exceptions..... E. 2,000-3,000
- 2677 **Great Britain, Balance.** Nine used stamps and one cover, incl. four Penny Blacks identified by plates, from Positions LG or PG, other items also from same positions, better quality than found in most group lots, overall Fine-Very Fine..... E. 500-750
- 2678 ★ **Great Britain, Balance.** Ten unused stamps, two each of Nos. 141 and 371-374, latter sets Mint N.H., Fine-Very Fine 1,586.80
- 2679 ★ **Great Britain, Small Accumulation.** About 70 virtually all better items, nearly all unused, incl. used block of six of No. 4, original gum block of six of No. 20, various Seahorse values to 10sh (eleven incl. one 10sh “Specimen” ovpt.), Victoria Jubilee and Edw. VII to 1sh, Edw. VII 2sh6p, used No. 74, No. 109 “Specimen” ovpt., used No. 124, modern color missing error, couple Officials, ten Morocco Agencies and a used pair of \$2.00 Offices in China, mixed condition, majority Fine-Very Fine E. 750-1,000
- 2680 ☒ **Great Britain, Covers.** Four items, incl. two 1p Black No. 1, one tied by red Maltese Cross on printed folded notice dated May 1, 1840 but posted at Bristol May 26, other black Maltese Cross with mostly clear blue two-line “Brighthouse Penny Post” at top left, used 1p and unused 2p Mulready envelopes, also cover with Nos. 93 and 101 used from Ecuador (“C41” grid) to St. Thomas (1sh surface erosions), with the exception of the last generally Fine lot..... E. 400-500

- 2681 **Italian States and Italy Collection.** Approximately 300 mostly used stamps in small stock book, good variety of States with quite a few better items, Italy with issues to about 1923, condition is very mixed as typically seen and there are a number of reprints and forgeries, Good to Fine or better appearance, considerable catalog value, especially if one were to include the questionable items, one of the most challenging areas in classic philately E. 1,500-2,000
- 2682 **Italy and States Balance.** Four items, incl. Sicily used No. 17 and unused No. 18 (2, both no gum), also CO2, Fine-Very Fine, Scott Retail takes into consideration the no gum 1,930.00
- 2683 **Japan Collection, 1875-1974.** One volume with several hundred mostly unused stamps, largely complete from 1924 onward (no souvenir sheets), Fine-Very Fine, attractive lot... E. 500-750
- 2684 **Mariana Islands, Balance.** Three used stamps, incl. Nos. 13a (2, one on piece and other with selva at bottom) and 14a with selva at top, fresh and Fine-Very Fine... 600.00
- 2685 ★ **Mexico, Balance.** Two items, first is No. 267 without gum, second is No. 706 Mint N.H., Fine..... 1,900.00
- 2686 **Mexico Collection.** Somewhat disorganized collection in one volume, incl. some 19th Century, Air Post and some back-of-book, incl. used, unused with many blocks of four and larger, also some miscellaneous Central and South American countries, generally more common material but does incl. Argentina Nos. 160-175, generally Fine-Very Fine E. 500-750
- 2687 ☒ **Mexico Covers.** Six covers, all from the Jose San Roman correspondence to either Matamoros or Brownsville, incl. No. 1b strip of four tied by straight line "Soto La Marina"; 21 and two single 23; 24 single and horizontal pair and strip of four (couple wrinkles), overall fine and very attractive lot E. 300-400
- 2688 ★ **Monaco, Balance.** Four unused stamps, incl. Nos. 6 (2), 9 and B8, last without gum, third with corner perf crease, Fine appearance, Scott Retail as all with gum 4,150.00
- 2689 ★ **Netherlands, Balance.** Six unused stamps, incl. Nos. 1 (2, one with part original gum, other with no gum), 2, 30, 31 (no gum) and 86, Fine-Very Fine 3,200.00
- 2690 ★ **New Guinea Collection, 1925-37.** Complete collection on pages, all unused except for two stamps, incl. Regular Issues, Air Post and Officials, all the sets to 10sh, £1 and the £2 and £5 Goldfields, Fine-Very Fine, desirable lot E. 1,500-2,000
- 2691 S **Panama American Bank Note Co. Proofs and Specimens.** Over 200 items neatly arranged in a small stock book, the proofs are the ½c-20c 1915 Panama-Pacific issue and consist of vertical pairs of the frames and vertical pairs of black vignettes, the frames are all in the dark green color of the 1c and all are on card, some show creasing along edges from folding of the large proof sheets for storage, the Specimens (over 200) are mostly various values of the 1924 Arms series and have been meticulously identified by the ABNCo. order numbers (otherwise it would look like duplication), other Specimens incl. early Air Post, several nice sets of the 1940's and a very pretty set of the 22 Cathedral Air Post of 1964, all with red "Specimen" ovpt. and customary security punch holes (not the proofs), scarce lot and ideal for the specialist E. 500-750
- 2692 S **Philippines Archival "Specimen" Overprints, 1928-37.** Over 85 different with violet or black ovpts., all in complete sets (Nos. 354-360, 380-410, 425-430, C18-C56, J8-J14), all have had their gum removed to preserve condition since these were stuck down in record books, Fine lot, we don't know which postal administration owned these but we are fairly certain this may be a unique offering, at least from the extent of completeness for these years, wonderful lot for the specialist, accompanied by thirteen 1977 B.P.A. certificates showing one value from various sets E. 1,000-1,500
- 2693 ★ **St Kitts-Nevis, 1923, £1 Violet & Black on Red (64; SG 60).** Four, bright colors, each is on the cusp of being an individual lot, Very Fine, SG £3,000 3,500.00
- 2694 **St. Vincent.** Accumulation of about 40 stamps, thirteen different, all classic issues between Nos. 1a and 38, five used, other unused (some original gum or part original gum), typical mixed centering as these are found, nearly all Fine or better for the issues, with eight certificates..... E. 1,000-1,500
- 2695 ★ **St Vincent, Balance.** Three unused stamps, Nos. 17, 18 and 32, original gum, Fine..... 2,175.00
- 2696 **Somali Coast, Balance.** Two unused and two used stamps, incl. unused Nos. 21 and 22, used Nos. 4 and 27, few small flaws, Fine-Very Fine 2,700.00
- 2697 **Spain, Balance.** Eleven unused and seven used, incl. unused Nos. 30, 171, 189, 221, 250, 615-616 (2), 617 and CB18, used Nos. 4, 5 (2), 10, 16 (2) and 24, most of the unused are without gum, few flaws to be expected but overall appear Fine-Very Fine, a scarce and desirable group of some of the better issues of Spain..... 17,835.00

- 2698 **Sweden, Balance.** One unused and six used stamps, unused No. 6a, used Nos. 4 (2), 5, 15 and LX1-LX2, all have nice and neat cancels, few small flaws to be expected, overall Fine-Very Fine E. 5,000.00
- 2699 **Switzerland Collection, 1854-1973.** Largely complete one volume used and unused collection on Minkus pages, no Cantonal and only a few souvenir sheets, also some spotty Officials, Fine-Very Fine collection E. 400-500
- 2700 ☒ **Trinidad Covers.** Three items, incl. Nos. 22-23 on large part of cover front to Guadeloupe (ink erosions in address), 64a bisect with normal No. 64 to St. Johns, New Brunswick (without flap) and two pairs of No. 67 (one lightly creased) to Scotland, scarce and mostly attractive trio E. 400-500
- 2701 ☒ **Trinidad, Britannia and Victoria Issues.** Nine covers and one PPC (showing Trinidad stamps including postage dues), includes 8 copies of No. 63 on cover to Scotland, No. 60 to Italy, etc. Fine lot..... E. 400-500
- 2702 ★ **Venezuela.** Hundreds of virtually all unused stamps in large stock book and on pages, partially a collection but mostly a stock, primarily "GN" (Gobierno Nacional) Perforated Initials on regular and Air Post issues around the 1930's with a fair number Mint N.H., excellent variety and incl. better premium sets, also late 19th and early 20th Century Specimens, Fiscals, Private Packets, States and Stationery, a marvelous assortment of this seldom seen material and virtually all Fine-Very Fine, a real treasure trove for the specialist collector of Venezuelan philatelic material E. 750-1,000
- 2703 ☒ **Venezuela, Classic Covers.** Three, incl. No. 1a tied by blue La Guaira double-circle datestamp, No. 20a Bisect tied by dateless black double circle town and No. 27 tied at top and bottom by bold numeral "6", all to Caracas, trivial aging, Fine-Very Fine lot..... E. 400-500

COLLECTIONS AND ACCUMULATIONS

- 2704 ★ **British Africa and Asia Collection.** Hundreds of different virtually all unused stamps on pages, almost entirely the Reigns of George V, George VI and QEII, wide range of countries and issues, incl. better Aden, Brunei, Gambia, India, KUT, North Borneo, South and Southwest Africa, and much much more with many beautiful complete sets and singles, virtually all Fine-Very Fine E. 3,000-4,000
- 2705 ★ **British Africa Balance.** Five stamps, incl. East Africa & Uganda Protectorates No. 15, Rhodesia Nos. 57, 116 and 118, also used Rhodesia No. 118, overall Fine-Very Fine 3,650.00
- 2706 ★ **British America Collection.** Several hundred stamps in one volume, almost entirely issues of George V, George VI and QEII, variety of colonies and virtually all West Indies, vast majority unused, incl. Antigua 1932 Tercentenary; Barbados No. 6 original gum block of four, 60-68 with scarce No. 64; British Guiana 1931 and 1934 sets; Dominica 65-85; St. Lucia 1936; Trinidad & Tobago 1922-28 George V to £1; plus many more beautiful sets to 10sh and £1 too numerous to mention, Fine-Very Fine and very attractive lot E. 3,000-4,000
- 2707 ★ **British Commonwealth Accumulation.** Australia to Zululand, over 350 items, about 90% unused, wide range of Colonies and issues, virtually all better with many nice singles and complete sets, also few "Specimen" ovpts., errors, varieties and multiples, occasional small flaw, virtually all Fine-Very Fine, should be viewed to be properly appreciated, with nine certificates..... E. 4,000-5,000
- 2708 ★ **British Commonwealth Omnibus Collection, 1935-81.** One volume containing all of the complete sets for these years featuring the key 1935 George V Jubilee and 1948 George VI Silver Wedding sets, Fine-Very Fine, beautiful lot..... E. 2,000-3,000
- 2709 S **British Commonwealth High Value "Specimen" Overprints.** Three different, incl. East Africa & Uganda Protectorates Edw. VII 20r, Nyasaland Protectorate Geo. V £10 and Straits Settlements Edw. VII \$25, £10 very slight gum toning, otherwise Fine-Very Fine, SG value..... £ 0.00
- 2710 ★ **British Commonwealth 1935 Silver Jubilee Omnibus.** Accumulation of hundreds on stock pages, at least one virtually complete set plus many other individual colony sets both used and unused, Fine-Very Fine, nice stock..... E. 750-1,000
- 2711 ★ **British Europe Collection.** On pages, incl. Cyprus Nos. 28-37, 48-59, 114-123 and 1934-55 complete; Gibraltar Nos. 76-92 and George VI to £1 and few others; Malta Nos. 3, 7-18 then essentially complete to early QEII with four nice George V sets to 10sh and £1, Fine-Very Fine, beautiful lot E. 1,500-2,000
- 2712 ★ **British Pacific Collection.** Couple hundred unused stamps on Scott pages, variety of colonies incl. nice Papua sets, also attractive group of St. Helena with Nos. 61-70, 79-94 (last no gum) and the 1934 Centenary set, Fine-Very Fine lot..... E. 1,500-2,000

- 2713 ☒ **Catapult Flight Covers, 1932.** Nine covers, five carried by the *Bremen* to Germany, two *Bremen* to U.S., one card carried by the *Europa* to Germany, also **Canada** cacheted registered cover prepared to be carried by the *Bremen* to Germany but didn't make the trip as indicated by "TOO LATE/VARICK ST. N.Y." two-line handstamp, interesting registered card with mixed Austrian and German franking, no cachets but ms. routing inscription in German and English which routes it Vienna-Cologne-Cherbourg-on the *Bremen* to New York then "via ship-shore service", lastly Do-X picture post card with German franking and 1933 Flight cachet, few minor toning, otherwise Fine-Very Fine, scarce lot..... E. 500-750
- 2714 **Classic British West Indies.** Small accumulation of nearly all better, mostly unused, incl. used Antigua No. 1, two unused No. 15, Bahamas Nos. 18 and 20 (three), Barbados Nos. 43 (one unused and five used), 55 original gum top selvage block of six, Grenada Nos. 2, 5 and 5i, couple fairly rare stamps incl. British Guiana unused No. 7 with fairly severe surface problems and British Honduras used No. 19 trimmed at left, unused Bahamas No. 15 (damaged, not counted), also Falkland Islands Nos. 20-21 unused, much Fine-Very Fine exclusive of the three rare stamps mentioned, four Rendon certificates E. 2,000-3,000
- 2715 ★ **Europe, Balance.** 15 mostly unused stamps, incl. Austria No. B110 and P6, Bolivia No. 14, Caroline Islands No. 1a, Denmark No. 94 var (Facit RE8), France No. 197, Berlin Nos. 9N33-9N34, Thereisenstadt Michel No. 1, Liechtenstein Nos. 3a and 131, Lithuania No. CB5, Vatican No. C17, also two from Luxembourg (151 stamps only), mostly Fine-Very Fine, valuable group E. 1,500-2,000
- 2716 ★ **Foreign Balance.** Ten mostly unused stamps, incl. Western Samoa No. 180, Victoria Nos. 206 and 230, D.W.I. No. 23, Guam No. M7a, Madeira No. 15 used, San Marino No. C10, Philippines No. 2, few others, few flaws, overall Fine-Very Fine E. 1,000-1,500
- 2717 ☒ **Foreign Covers.** Over 50 selected covers, incl. nice group of flight covers with some Zeppelins, some classic period covers especially worth noting from France, many colorful mixed franking covers, overall fresh and Fine-Very Fine, a useful group E. 3,000-4,000
- 2718 ☒ **Foreign Covers.** Around 20 items, few better Switzerland, Russia 1869 Arms three color franking, Germany 2½g Small Eagle, Italy C1 and several Japan 1920's-30's Flights and Commemorative type covers, generally Fine-Very Fine..... E. 300-400
- 2719 ☒ **Miscellaneous Foreign Covers.** Three items, incl. Great Britain Nos. 20 and 30 to Hamburg, Georgia Nos. 36-40, 44 (two of each), registered use to Germany and China Foreign Offices souvenir card with Russian, Indian, Chinese and Japanese stamps tied plus 1901 German Post Office at Tientsin circular datestamp, also incl. Great Britain Nos. 30 and 33 tied on 1874 Mourning cover front to U.S., Fine-Very Fine lot E. 200-300
- 2720 **Foreign Miscellany.** Unusual group of about 20 items, incl. Newfoundland No. C3b cover addressed to Eugene Klein (famous old-time stamp dealer who negotiated the purchase of the sheet of the 24c "Inverted Jenny" in 1918), booklet of British Isles Air Ferry labels (20 in blue with red control numbers, non-denominated, cost 5sh), probably from the 1930's, three German Russian Zone Souvenir Sheets No. 10NB11 (Mint N.H.), 1923 German Local cover, German B68 OSTROPA souvenir sheet (paper on back and small tear), Great Britain 1p Black No. 1 cover (filing crease through stamp) and 1sh Green Embossed cover to New York (stamp cut to shape), Japan 422 and 479 Facsimile Miniature Sheets of Five, and a few other items, useful lot..... E. 400-500
- 2721 ★★ **General Foreign.** Stock page of selected stamps and sets, virtually all Mint N.H., incl. France No. C5a, Greece No. 380, Austria imperf pairs of Nos. C32-C46, Germany Berlin Nos. 9N35-9N41, Liechtenstein No. 131, few other better, fresh and Very Fine..... E. 3,000-4,000
- 2722 ★★ **General Foreign, 20th Century.** Stock cards of mostly Mint N.H. stamps, better incl. Austria Nos. C12-C31, C32-C46, C50-C60, Sweden No. 322-C, Syria Nos. C57-C66, many other better, no duplication, fresh and Very Fine..... E. 2,500-3,000
- 2723 **General Foreign.** Miscellaneous group of about 15 items, incl. France No. 48 used strip of three (bottom pair enormous margins), Montserrat SG Nos. 363a, 365a and 366a Surcharge Omitted, Israel 3m, 5m and 10m First Coins Rouletted Tab Singles (Mint N.H.), used Hong Kong No. 29 with "S1" in grid cancel (Shanghai), Great Britain used Nos. 42, 44, 69, 98-107 and 109, few Italian items and Russia No. 1325 Imperforate Souvenir Sheet (Mint N.H. with some very faint toning a top), mixed quality, most Very Good-Very Fine..... E. 400-500

- 2724 **Worldwide Accumulation.** Over 400 items neatly displayed on stock pages, incl. Belgium, Brazil with two or three each of the First Issue "Bull's Eyes" plus 600r of the Second and Third Issues, Denmark incl. No. 1, France, German Area, Israel with some nice tab singles, also three top values of the First Coins without tabs, Italian States with Roman States 50b and 1s multiple examples (couple unused) and some better Tuscany, Mexico 20p Modern Building regular issue with value and black imprint omitted (supposed to be the only two known examples), Monaco, five used singles of Poland No. 1, two Russia No. 1's, 14 Classic Switzerland (duplication), Turkey and other countries, mixed condition, especially among the early issues, still a wealth of useful Fine-Very Fine material to be found, high catalog value..... E. 5,000-7,500
- 2725 **Worldwide Accumulation, 19th-20th Century.** Scott album and envelopes of unused and used stamps, strength is in Canada and also Russia with Offices and other areas, many Fine-Very Fine E. 300-400
- 2726 ★ **Worldwide.** Several hundred virtually all unused stamps on stock sheets, there are the issues of Great Britain and Commonwealth with a nice variety, Colonies incl. America, Africa and Pacific with a number of Geo. VI and QEII sets (quite a few Mint N.H), noted is a 1950 Samoa £5, the other part is Worldwide Air Post issues (Russia, Western Europe and Mexico) some of which are not genuine or have problems, there is a Mexico No. CO10 with good MEPSI certificate mentioning a "pinhole" which still has value, virtually all Fine-Very Fine, useful lot E. 750-1,000
- 2727 **Worldwide Accumulation.** Stock cards and few pages of mostly used stamps, range of countries represented incl. few Japan, also some U.S., very mixed condition but worth inspection E. 200-300
- 2728 **Worldwide Balance of Consignment.** Hundreds of mostly used stamps in one carton housed in albums and small stock books, wide range of countries with Asia (PRC, Laos, Cambodia, etc.), Russia CTO, better Venezuela Air Post set noted, Spain, United States with miscellaneous duplicates, over \$200.00 face value and a mounted Christmas seal collection, generally Fine-Very Fine E. 500-750
- 2729 **Worldwide Balance.** Several hundred used and unused in tatty beginners stamp album, nothing apparently noteworthy, just the ordinary stamps as typically seen in starter collections, there are a few better unused U.S. in a small greeting card box that accompanies the lot, Very Good-Very Fine E. 50-75
- 2730 ☒ **Worldwide Cover Stock.** Several hundred 19th and 20th Century covers in eleven old cover counter books, about another 100 loose in large envelope and approximately 75 1919 Latvia registered covers with First Design 5k, 10k and 20k imperf values on each (couple other values noted), vast range of other issues of the world, one book is virtually all unused United States Postal Stationery with entires and postal cards, few Postal Congress ovpts and couple missing color errors, others are almost entirely Great Britain, British North America and other Commonwealth countries, Latin America, Europe and Asia, generally with marked prices of \$30.00 to \$100.00 each and a fair number around \$200.00 to \$300.00 each, condition varies considerably, still a wealth of useful Fine or better covers to be culled out of this old-time holding..... E. 5,000-7,500
- 2731 ☒ **Worldwide Postage Due Covers.** Well over 100 in three three-ring binders, wide range of countries, virtually all twentieth century, just about all (if not all) bear the "T" (Taxe) markings in various forms with the amount of the postage due also expressed, one volume devoted entirely to ship mail, there are also a few non-Postage Due covers as well, Fine-Very Fine lot, interesting group of material from this popular collecting area.. E. 500-750
- 2732 **Zeppelin Covers.** Eleven items, U.S. incl. \$1.30 Graf Zeppelin No. C14, three No. C18 tied by "New York Oct 2, 1933" First Day wavy line cancel, two Danzig cards with Nos. C31-C35, 1932 Liechtenstein Flight, Germany 2m Polar Flight plus five covers or cards with 2m and 4m Unoverprinted Zeppelin stamps, one a particularly nice 4m pair on the 1929 First Round the World Flight and Russia 35k and 2r Polar Flight Imperforate on Icebreaker cover, mixed condition with some toning, mostly Fine or better . E. 300-400
- 2733 ☒ **Zeppelin Covers.** Six different, incl. Liechtenstein Nos. C15-C16 on one cover, Iceland C9-C10 and C9, C11 (two covers) and Germany C38-C39 cover and card, the 4m with tiny margin defect and tear at right, also incl. 2m Unoverprinted Zeppelin on Seiger ordinary airmail cover from Lorch to Einbeck, generally Fine lot E. 300-400

END OF THIRD SESSION

Live Internet Bidding at Siegel Auctions

BIDDING FROM YOUR COMPUTER LETS YOU BE PART OF THE LIVE AUCTION FROM ANYWHERE IN THE WORLD!

There's NO SUBSTITUTE for following the auction in real time.
Live Internet Bidding lets you bid and buy as though you were right there in the saleroom.
And it's easy.

This step-by-step guide will instruct you how to register, set your browser and use the bidding interface.

Start by following the simple steps to become a registered Live Internet Bidder.
Once you've been approved for bidding, you can listen to the auction and place bids with the click of a mouse.

Registering with STAMP AUCTION NETWORK & SIEGEL AUCTION GALLERIES

Live Internet Bidding is managed by Stamp Auction Network (SAN).
To bid, you must be registered and approved by *both* SAN and Siegel.
To decide what you need to do, choose the description below that best fits you.



I've already registered with SAN and have been approved by Siegel for internet bidding.

I'm a Siegel client, but I'm not registered with SAN.

Go to stampauctionnetwork.com/siegel and click on "Register" at the top. Check the box for Robert A. Siegel Auction Galleries (under "R") and submit the form, indicating you are a Siegel client. Once registered at SAN, you're ready for internet bidding.

I've bid through SAN before, but this is the first time I've bid in a Siegel sale.

Then you just need to be approved by Siegel. Go to stampauctionnetwork.com/siegel and click on "Update Registration" at the top. Your SAN account information will be sent to us for approval (you might be asked for other trade references). Once approved by Siegel for bidding, you're ready for internet bidding.

I've never bid with Siegel, nor registered with SAN.

Go to stampauctionnetwork.com/siegel and click on "Register" at the top. Check the box for Robert A. Siegel Auction Galleries (under "R") and submit the form **with your trade references** (please, no family members or credit card companies as references). Once registered at SAN and approved by Siegel for bidding, you're ready for internet bidding.

Live Internet Bidding works by allowing registered bidders to observe and place bids.

Live Internet Bidding will work with any browser on both PC and Mac operating systems.

Before bidding by internet for the first time, we recommend finding a sale in progress and listening to the public broadcast or logging in as a registered bidder. This will help you develop a feel for the sale tempo and bidding interface.

Log on to the auction at stampauctionnetwork.com/siegel.

You can also log on at siegelauctions.com

When you're logged on as a Live Internet Bidder, the bidding interface shows a photo and description of the lot, the current bid (and your bidding status), options for placing competitive bids and buttons with bid increments.

- After you click on a bid amount, the auctioneer is immediately notified of your bid.
- Retracting a bid is usually not acceptable, so please bid carefully.
- If you bid and then decide to stop, the "Pass" button will tell the auctioneer you are no longer bidding.
- You can send messages to the auctioneer (for example, a request for extension).
- You can track prior realizations from the bidding screen.



"System Down" or "Lost Connection" events do occasionally happen.

If you have any problems with Live Internet Bidding please call 212-753-6421 for immediate assistance.

FOURTH SESSION (LOTS 2734-2964)

FRIDAY, APRIL 30, 2010, AT 1:30 P.M.

UNITED STATES AND CONFEDERATE POSTAL HISTORY

THE MILLARD C. MACK COLLECTION
OF PRESIDENTIAL WIDOWS' FREE FRANKS

2734



2735



2736

- 2734 ☒ **Dolley Payne Madison.** Autograph free frank “Free D. P. Madison” on small envelope addressed in her hand to Miss A. Mc K. Hoffmann in Hyde Park, London, England, well-struck hotel forwarder’s handstamp “FROM WILLARD’S CITY HOTEL WASHINGTON D.C.” in rectangular frame, red “FREE/WASHINGTON D.C. MAY 15” circular datestamp, ms. “1/-” due marking, red London receiving datestamp on back with 1848 year date, slightest bit of wear around edges, Very Fine, franked one year before her death, at this time she finally succeeded in selling the Madison papers to Congress for \$25,000; widow’s franks on mail to foreign countries are very rare, this being especially desirable with the added attraction of a hotel handstamp, ex Grunin E. 1,000-1,500
- 2735 ☒ **Dolley Payne Madison.** Autograph free frank “Free D. P. Madison” on folded cover to Md., red “Washington City D.C. Aug. 22” circular datestamp, blue “F” applied by postmaster, fresh and Very Fine example of Dolley Madison’s free frank, ex Turner E. 750-1,000
- 2736 **Louisa C. Adams.** Autograph free frank “L. C. Adams” on small envelope addressed to Charles Francis Adams (probably her son, although possibly her grandson, Charles Francis Jr.) at Boston, red straightline “BALTIMORE R.R.” handstamp, red “FREE/NEW-YORK 27 FEB” circular datestamp, Extremely Fine, a charming example of this scarce widow’s frank, unusual with the railroad route agent’s handstamp, ex Grunin E. 1,000-1,500

2737

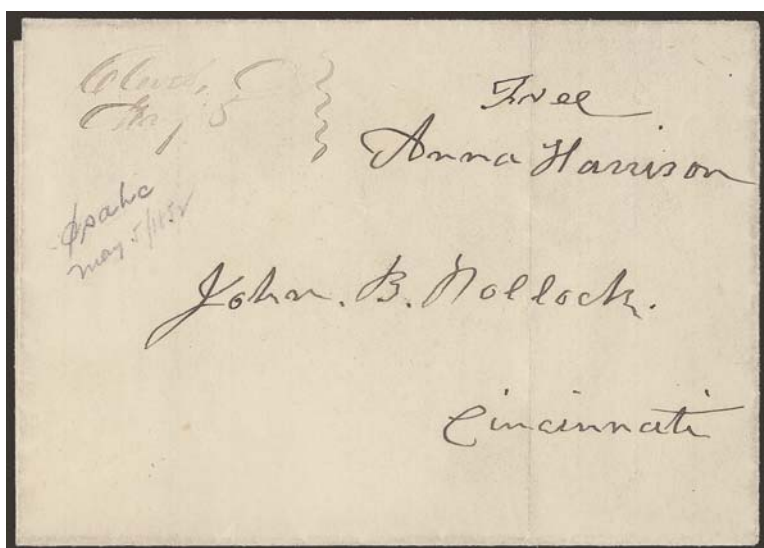

- 2737 ☒ **Anna Symmes Harrison.** Autograph free frank "Free Anna Harrison" on folded cover to Cincinnati, ms. "Clevs O. May 5" postmark, cover addressed in her hand, light vertical file fold barely affects free frank

VERY FINE. AN ATTRACTIVE EXAMPLE OF THIS RARE FREE FRANK FROM THE WIDOW OF WILLIAM HENRY HARRISON.

There is no yeardate, but circa 1841-44..... E. 2,000-3,000

2738



- 2738 ☒ **Anna Harrison.** Widow of William H. Harrison, free frank "Free Anna Harrison" on 2pp autograph letter signed to her nephew, J. Cleves S(hort) Harrison, in Vincennes Ind., contents discuss death of a distant relative, letter datelined "North Bend Nov. 4, 1846" and with red "Cleve O. Nov. 6" straightline with day in ms., some slight wear and soiling

VERY FINE. A SCARCE FREE FRANK AND VERY RARE AUTOGRAPH LETTER SIGNED BY ANNA HARRISON, WIDOW OF WILLIAM HENRY HARRISON.

Anna Harrison (1775-1864) was the wife of President William Henry Harrison and grandmother of President Benjamin Harrison. In 1841, Anna was unable to accompany her husband, William, for his inauguration. Her daughter-in-law, Jane, served as First Lady until Anna's arrival. As Mrs. Harrison prepared for the journey, she learned that her husband had died of pneumonia on April 4, 1841. Anna married William in 1795 and bore ten children, only one of whom outlived her. One of her grandsons, Benjamin, became President in 1889.

Ex Robertson. E. 2,000-3,000

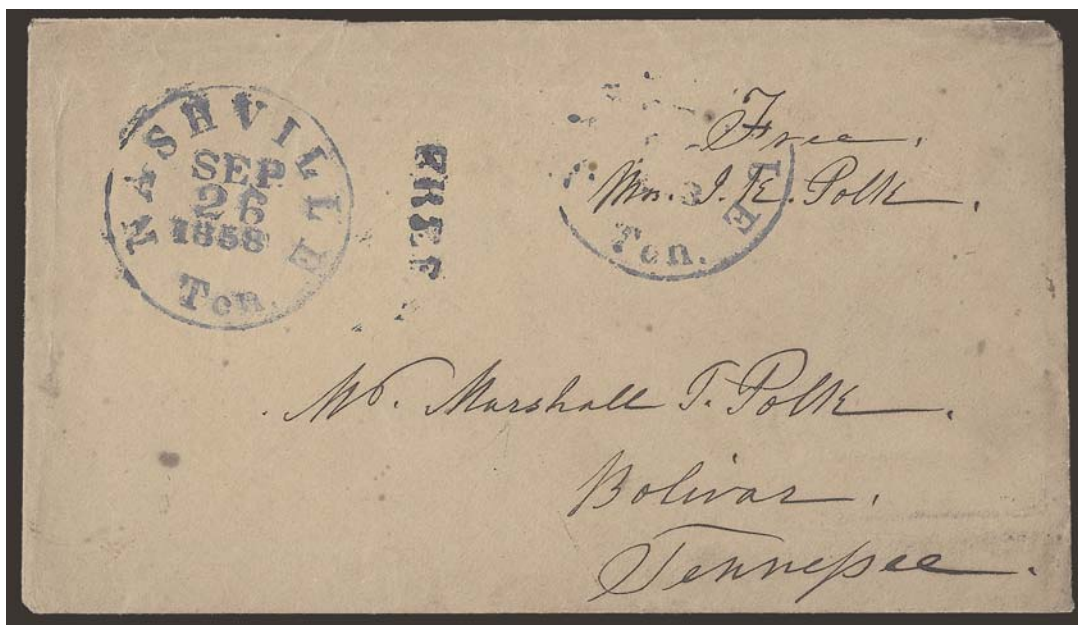

2739

2739 ☒ **Sarah Childress Polk.** Widow of James K. Polk, free frank "Free Mrs. J.K. Polk" on buff cover to Bolivar Tenn., blue "Nashville Ten. Sep. 26, 1858" circular datestamp and matching "Free" handstamp, some slight wear, few repaired tears in top flap only

VERY FINE APPEARANCE. AN EXTREMELY DESIRABLE FREE FRANK OF THE WIDOW SARAH POLK. ONLY THREE EXAMPLES RECORDED.

Sarah Polk, a staunch admirer and supporter of Dolley Madison in her later years, has the distinction of being the first First Lady to be photographed on the White House grounds. Although Sarah lived more than 40 years following her husband's death in 1849, she lived somewhat reclusively in Nashville and evidently franked a relatively small amount of mail. Her free frank is exceedingly rare, with only three reported examples.

Ex Joyce (Siegel Sale 733, lot 232, realized \$7,500 hammer) and Robertson (Siegel Sale 887, lot 4144, realized \$8,000 hammer). E. 7,500-10,000



2740

- 2740 ☒ **Mary Todd Lincoln.** Widow of assassinated President Abraham Lincoln, free frank "*Mary Lincoln*" on cover addressed in her hand to David Davis in Bloomington Ill. (appointed by President Abraham Lincoln as an Associate Justice of the Supreme Court of the United States 1862-1877, later U.S. Senator), bold strike of "Chicago Ill. Aug. 21" circular date-stamp

FRESH AND VERY FINE. A RARE COVER FREE FRANKED BY MARY TODD LINCOLN, WIDOW OF THE MARTYRED PRESIDENT.

In May 1865, Mary Todd Lincoln and her sons, Robert and Tad, left Washington D.C. for Chicago, where they resided until leaving for Europe in 1868. During this difficult time, Mary attempted without success to sell her clothing through merchants in New York City. The style of Chicago postmark points to a date of mailing in 1866 or 1867.

Ex Robertson. E. 4,000-5,000



- 2741 ✉ **Julia Dent Grant.** Autograph free frank "Julia D. Grant" on cover to the U.S. Pension Agent in New York, neat "New York Mar. 5, 1890" duplex, missing top flap, Very Fine, the ex-President, Ulysses S. Grant, spent the last year of his life completing his memoirs (after a business partnership with a swindler resulted in financial catastrophe), he died in 1885, and the publication of his memoirs made his widow a wealthy woman again, in 1886 she was presented with the largest royalty check in history — \$200,000 — by Mark Twain, her free frank is considered rare..... E. 500-750
- 2742 ✉ **Julia Dent Grant.** Autograph free frank "Julia D. Grant" on cover with Mohonk Mountain House return address to Washington D.C., purple "Mohonk Lake N.Y. Aug. 17, 1888" circular datestamp, receiving backstamps, barely reduced at right and trivial edgewear, Very Fine, scarce widows' free frank E. 500-750
- 2743 ✉ **Julia Dent Grant.** Mourning cover and matching stationery with 3 East 66th Street address, written in her hand, the letter signed but for some reason postage was used instead of her franking privilege, cover bearing 2c Carmine (220) tied by "New York Apr. 21, 1891" duplex to the Union League Club in Chicago, contents reads "I have read with great interest the paper you read before the [sic] Union League Club of Chicago. The little Nellie you affectionately allude to in your letter to me arrived yesterday with her two little girls from England to make me a short visit of four or five weeks only. Thanking you for your kind thought in sending me me your interesting paper. I am very Sincerely" and signed, fresh and Very Fine E. 400-500
- 2744 ✉ **Lucretia Rudolph Garfield.** Autograph free frank "Lucretia R. Garfield" on mourning cover to Cleveland O., neat "West Mentor Ohio Jun. 21, 1906" postmark, receiving backstamp, fresh and Very Fine..... E. 200-300
- 2745 **Frances Folsom Cleveland.** Autograph letter signed "Frances F. Cleveland Preston" on stationery with address in Princeton N.J. dated May 5, 1947, contents gracefully decline an invitation to a philatelic exhibition at the Grand Central Palace, and she asks whether the two tickets enclosed with the request can be used for the benefit of a young collector friend, Very Fine E. 300-400
- 2746 ✉ **Frances Folsom Cleveland.** Eight free franks and two contents (letters signed), used between 1911-45, incl. two attractive early uses from 1911 on mourning covers, mostly sent from Princeton N.J. but one with "Jack. & St. Pete R.P.O. Apr. 15, 1937" postmark and two used from New Hampshire, fresh and Very Fine, a desirable group covering the wide period of her free franking privilege.....(Photo Ex) E. 500-750



2747EX



2748

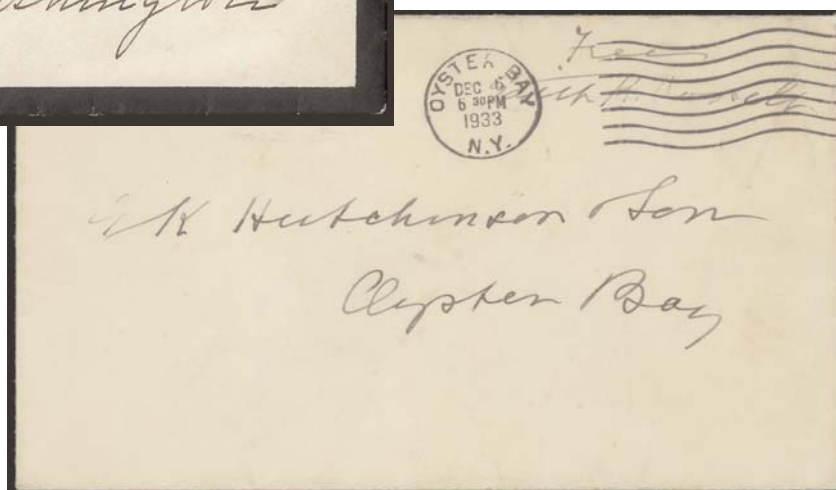

2749EX

- 2747 ☒ **Mary Lord Harrison.** Nine autograph free franks and two facsimiles, used from 1921-47, several interesting incl. one to Evansville Ind. with pair of 3c Postage Due stamps and marked "Due 6c" in pencil by clerk unaware of franking privilege; also 1947 usage from New York to Stamford Conn. with 13c Special Delivery stamp and purple "Postage Due 3 cents" handstamp who was also unaware and who thought this was sent without first class postage; another with 10c Special Delivery and with purple "Special Delivery" and "Fee Claimed by Office of First Address" handstamps, one on post card, one addressed to Mrs. Hoover in the White House and marked "Personal", overall fresh and Very Fine, desirable group.....(Photo Ex) E. 1,000-1,500
- 2748 ☒ **Ida Saxton McKinley.** Autograph free frank "Mrs. Ida S. McKinley" on mourning cover to Port Townsend Wash., neat "Canton Ohio Jan. 2, 1903" machine postmark, with matching original contents of small card and also stationery with letter written by secretary, receiving backstamp, card with file fold, Very Fine, desirable with the contents, her free franking privilege was granted less than a year earlier, on Jan. 22, 1902..... E. 500-750
- 2749 ☒ **Edith Carow Roosevelt.** Six free franked covers used between 1924-42, incl. four with word "Free" by autograph, one includes small card with secretarial note, one is post card, originations incl. Oyster Bay, Huntington and Brooklyn Conn., few with slight toning, Very Fine and desirable group.....(Photo Ex) E. 500-750



- 2750 ☒ **Edith Bolling Wilson.** Autograph free frank "Edith Bolling Wilson" on mourning cover to New York, "Washington D.C. Mar. 12, 1924" postmark with slogan for citizen's military training camps, with original matching contents with printed "Mrs Woodrow Wilson desires to express her deep appreciation of your kind sympathy", cover with small edge tears at top, Very Fine, very early use, Woodrow Wilson passed away on Feb. 3, 1924 and her free franking privilege was granted on March 4 of that year E. 200-300
- 2751 ☒ **Edith Bolling Wilson.** Autograph free frank "Edith Bolling Wilson" on mourning cover to Washington D.C., with "Washington D.C. Mar. 18, 1924" postmark, original matching contents with printed "Mrs Woodrow Wilson desires to express her deep appreciation of your kind sympathy", also with additional small card with mourning border with note in her hand, cover missing top flap and with some soiling, still Very Fine, used during the first month of her franking privilege, within a few days she would start using a facsimile die E. 200-300
- 2752 ☒ **Edith Bolling Wilson.** Autograph free frank "Edith Bolling Wilson" on mourning cover to Philadelphia Pa., neat "Washington D.C. Mar. 12, 1924" postmark with citizens military training camps slogan, Very Fine, attractive early use, her free franks are scarce as she started using a facsimile before the end of the month E. 200-300
- 2753 ☒ **Edith Bolling Wilson.** Four items: first is TLS dated March 7, 1924 which reads in part "Accept my thanks for your very kind letter informing me that Congress has enacted a law granting me free transmission in the mails of matter sent by me under my written autograph signature. I am also obliged for your courtesy in outlining the territory which the privilege covers" and signed, second is mourning cover with "Edith Bolling Wilson" free frank used on March 19, 1924 to the PMG, third is original contents which contains TLS reading "Admiral Grayson delivered to me on yesterday your very kind message that it would be acceptable to the Post Office Department for me to use a fac-simile signature, made with rubber stamp, for franking letters. As I was under the impression that there had been a ruling to the contrary, I have thought it best to write you before doing this. I shall be grateful if you will advise me regarding the matter" and signed, last item is a small cover dated Oct. 17, 1928 with a facsimile free frank, Very Fine, an historically important assemblage, Edith Bolling Wilson was the first presidential widow to use a facsimile, most others following also did so (Photo Ex) E. 500-750
- 2754 ☒ **Florence Kling Harding.** Autograph free frank "Florence Kling Harding" on mourning cover to Marion O., "Washington D.C. Jul. 8, 1924" postmark applied inverted at bottom left, Very Fine, her franking privilege was granted on Jan. 24, 1924 E. 200-300
- 2755 ☒ **Florence Kling Harding.** Autograph free frank "Florence Kling Harding" on mourning cover to Woodstock Va., "Washington D.C. May 17, 1924" postmark, Very Fine, her free franking privilege was granted on Jan. 24, 1924 E. 200-300
- 2756 **Presidential Widows' Balance.** Nine items, incl. cover with enclosure signed by Jacqueline Kennedy Onassis (who relinquished her free franking privilege when she remarried), two mourning covers sent from the Harding household each with 2c stamp, one sent from Mrs. Taft with 2c stamp after her husband's death and before privileges were granted, also three engravings of Mrs. Grant, Garfield and Cleveland, overall Fine-Very Fine Not illustrated E. 300-400
- 2757 ☒ **Presidential Widows' Balance.** 29 items, incl. five from Helen Taft, three from Grace Coolidge, three from Eleanor Roosevelt, one from Mamie Eisenhower, Bess Truman (3), Claudia Johnson (2), others are facsimiles incl. Edith Bolling Wilson (2), Eleanor Roosevelt (4), Mamie Eisenhower (three meter franks), Claudia Johnson (2), fresh and Very Fine, desirable group Not illustrated E. 500-750

PRESIDENTIAL FREE FRANKS AND AUTOGRAPHS

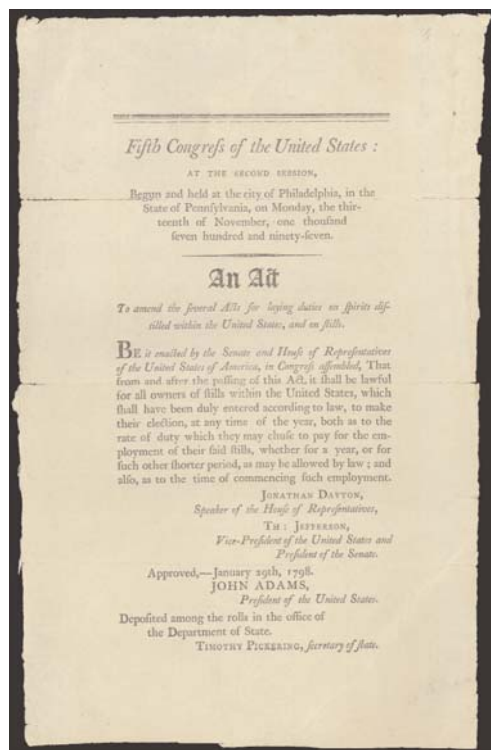

2758°

Fifth Congress Broadside. Printed broadside from Fifth Congress of the United States regarding an act to amend duties on spirits distilled within the U.S. and on stills, allowing owners to set their own rates, approved by John Adams as President, Jefferson as Vice President and Dayton as Speaker of the House, Very Fine, interesting item.....

E. 1,500-2,000

2758



2759

2759 ☒ **Thomas Jefferson.** Autograph free frank "Free Th. Jefferson Pr. U.S." as **President** on folded cover to "John Eppes, Bermuda Hundred, near City point", also with red "Washn. City May 13" circular datestamp and matching "Free" handstamps, beautifully framed and matted with engraving of Jefferson and brass plaque

VERY FINE. A BEAUTIFUL FREE FRANK OF THOMAS JEFFERSON AS PRESIDENT OF THE UNITED STATES.

According to Wikipedia, the recipient, John Wayles Eppes, was a U.S. Representative and Senator from Virginia. He was also married to his cousin, who was Jefferson's daughter. Amongst the wedding presents received from Jefferson was the 14-year-old slave Betsy Hemings (who may have been Jefferson's illegitimate daughter)..... E. 3,000-4,000

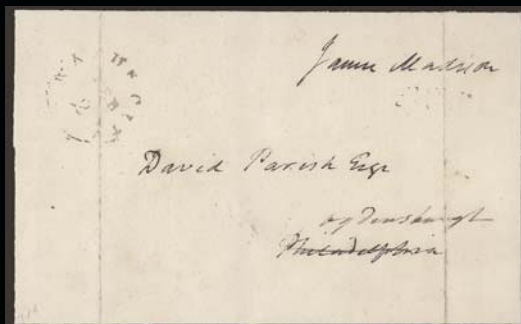

2760



2761

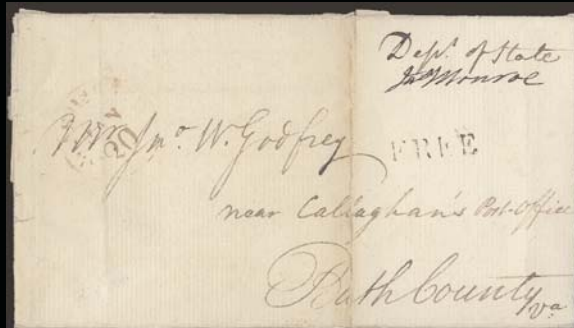

2762



2763



2764

- 2760 ☒ **James Madison.** Autograph free frank "James Madison" as **President** on cover addressed in his hand to Philadelphia, red "Washn. City Feb. 2" rimless datestamp at left, 1816 docketing on back, vertical file folds, extensively cleaned and restored, otherwise Fine..... E. 300-400
- 2761 ☒ **James Monroe.** Autograph free frank "James Monroe" as **President** on folded cover addressed in his hand to General Robert Swartwout in New York, red "Washn. City Jun. ?" circular datestamp and matching "Free" handstamp, 1823 docketing on back, light vertical file folds, some slight soiling away from free frank, Very Fine..... E. 300-400
- 2762° ☒ **James Monroe.** Autograph free frank "Jas. Monroe" as Secretary of State on 1812 folded letter written by William Thornton (architect of the Capitol) regarding signing off on Treasury notes and addressed to John Godfrey in Bath County Va., red "Washington D.C. Jan. 20" circular datestamp and matching "Free" handstamp, vertical file fold does not affect frank, some splitting along folds, still Very Fine free frank as Secretary of State E. 1,500-2,000
- 2763 ☒ **Martin Van Buren.** Autograph free frank "Free M. Van Buren" as ex-President on blue 1842 folded cover addressed in his hand to James Ogden in New York, bold "Kinderhook N.Y. Aug. 23" circular datestamp with date changed in blue ms., matching "Free" handstamp, light horizontal file fold, Very Fine E. 300-400
- 2764° ☒ **John Tyler.** Autograph free frank "J Tyler" at top right of cover to Richmond Va., blue "Norfolk Va. Apr. 13" double-circle datestamp and matching "Steamboat" handstamp, with original contents dated 1861 written by Tyler's wife, cover with pen "Supposed to be the autograph of the ex-Pres. Tyler" and with same ink circling the frank, small tear at left, Fine usage at the start of the Civil War..... E. 1,500-2,000



- 2765° ✉ **Zachary Taylor.** Autograph free frank "On Service, Z. Taylor Majr. 3rd Infy." on July 29, 1817 folded letter to General Macomb in Detroit Mich., endorsed "politeness of Capt. Krath" at lower left, contents incl. "frivolous complaints relating to the order for Christian to appear in person. . .", some splitting along folds expertly restored and gently cleaned, Very Fine E. 1,500-2,000



- 2766 ✉ **Millard Fillmore.** Autograph free frank "M. Fillmore" as **President** on cover to Alleghany City Pa., virtually intact presidential red wax seal on back, red "Washington D.C. Free Jun. 19" circular datestamp, Very Fine E. 200-300
- 2767 ✉ **Benjamin Franklin Pierce.** Autograph free frank "B. Franklin Pierce" as **President** on cover to Philadelphia, neat "Washington D.C. Free Jan. 15, 1856" circular datestamp, fresh and Very Fine E. 200-300
- 2768 ✉ **James A. Garfield.** Autograph free frank "Ja Garfield MC" on cover to the Clerk of the Printing Records, U.S. Senate, "Washington D.C. Free Dec. 13" circular datestamp, small tear at top right, few flaws on back, still Very Fine E. 200-300



2769

2769°☒ **Chester A. Arthur.** Autograph free frank "C A A" as **President** at top left of "**Executive Mansion**" cover to San Francisco Cal. which is also addressed in his hand, neat "Washington D.C. Jul. 25 9 PM 1884" circular datestamp, receiving backstamp, mostly intact red wax seal on back, expertly restored at right

VERY FINE APPEARANCE. THIS IS THE ONLY RECORDED EXAMPLE OF A CHESTER A. ARTHUR FREE FRANK ON AN EXECUTIVE MANSION COVER.

Chester A. Arthur was Vice President under Garfield, and he assumed the presidency after Garfield was assassinated. This is one of the keys to a complete collection of Presidential free franks. E. 7,500-10,000

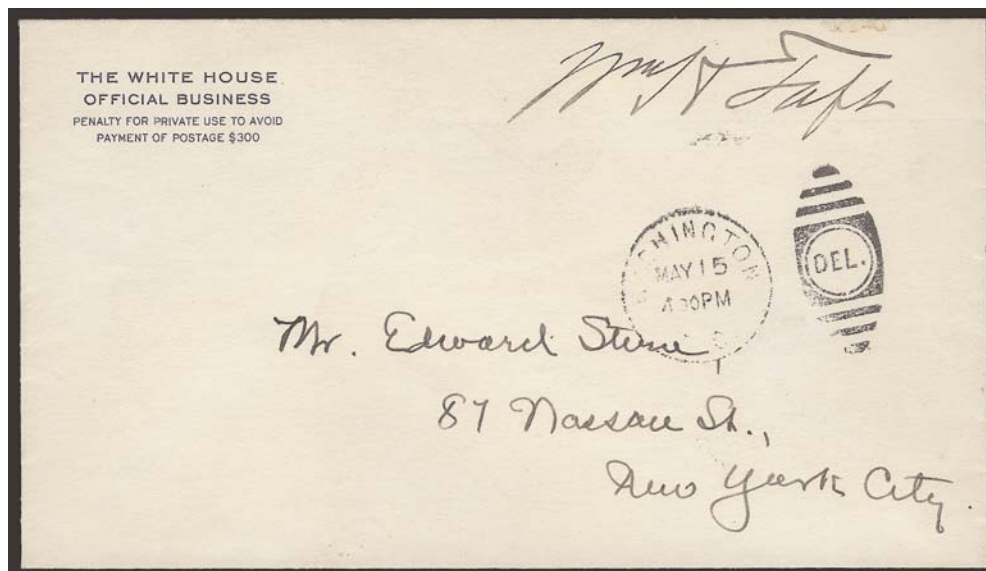

2770

2770°☒ **William Howard Taft.** Signature "Wm H Taft" at top right of "The White House, Official Business" penalty envelope to Edward Stern in New York, with "Washington D.C. May 15" duplex cancel, Very Fine, scarce signature on a White House penalty envelope, probably the finest of the three reported to exist, illustrated in *History of the Free Franking of Mail in the United States* by Stern E. 3,000-4,000

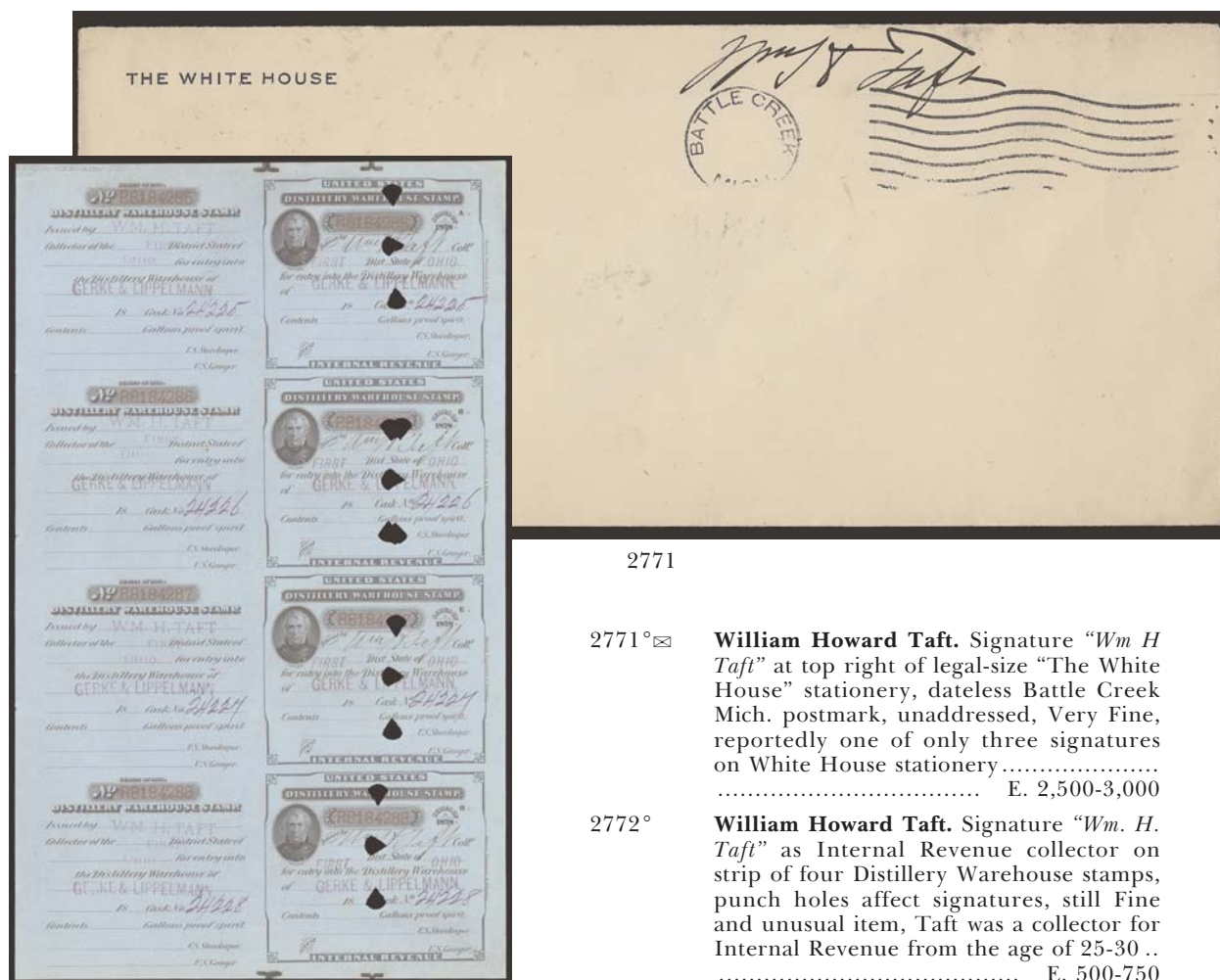

2771

2771°✉

William Howard Taft. Signature "Wm H Taft" at top right of legal-size "The White House" stationery, dateless Battle Creek Mich. postmark, unaddressed, Very Fine, reportedly one of only three signatures on White House stationery

E. 2,500-3,000

2772°

William Howard Taft. Signature "Wm. H. Taft" as Internal Revenue collector on strip of four Distillery Warehouse stamps, punch holes affect signatures, still Fine and unusual item, Taft was a collector for Internal Revenue from the age of 25-30 ..

E. 500-750

2772

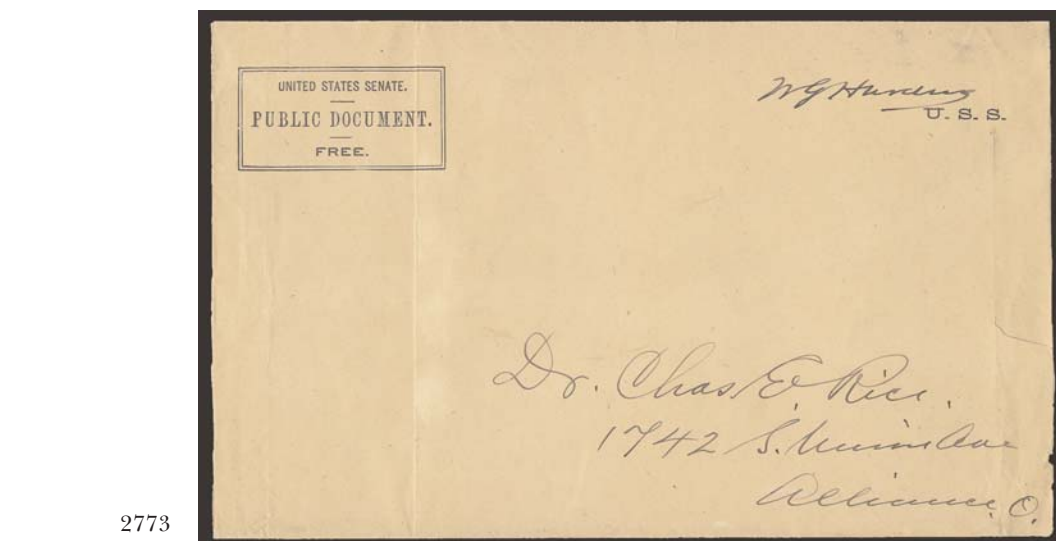

2773

2773°✉

Warren G. Harding. Free frank "W G Harding" on oversize "U.S. Senate. Public Document. Free." cover to Alliance O., light vertical file fold at left well away from signature, some slight edgewear

VERY FINE. A RARE HARDING FREE FRANK — VERY FEW ARE KNOWN.

Only one is known as President, which was sold by the Siegel firm in 2000... E. 2,000-3,000

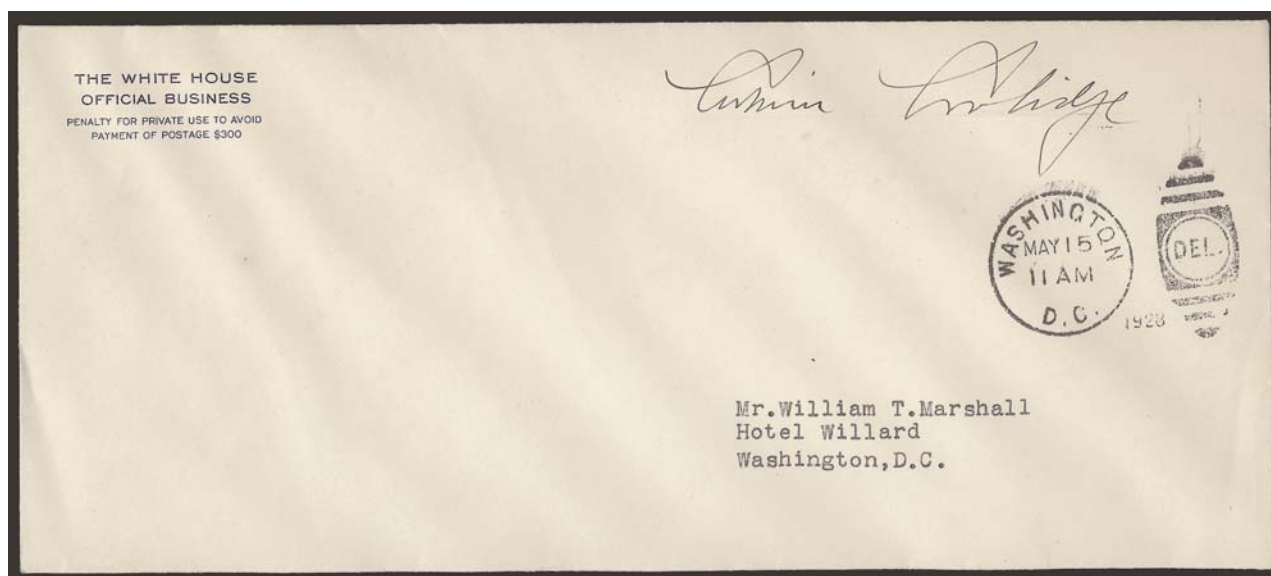

2774

2774°✉ **Calvin Coolidge.** Free frank "Calvin Coolidge" on "White House, Official Business" legal-size cover to William T. Marshall at the Hotel Willard in Washington D.C., neat "Washington D.C. May 15 11AM 1928" duplex cancel

VERY FINE. A RARE CALVIN COOLIDGE FREE FRANK AS PRESIDENT OF THE UNITED STATES, WHICH IS CERTAINLY ONE OF THE FINEST KNOWN.

President and Mrs. Coolidge left the White House shortly after lunch on May 15, 1928 to go to the Old State House in Annapolis Md. to witness a reenactment of George Washington's resignation of his command of the Continental Armies on the 150th anniversary of the event. E. 3,000-4,000

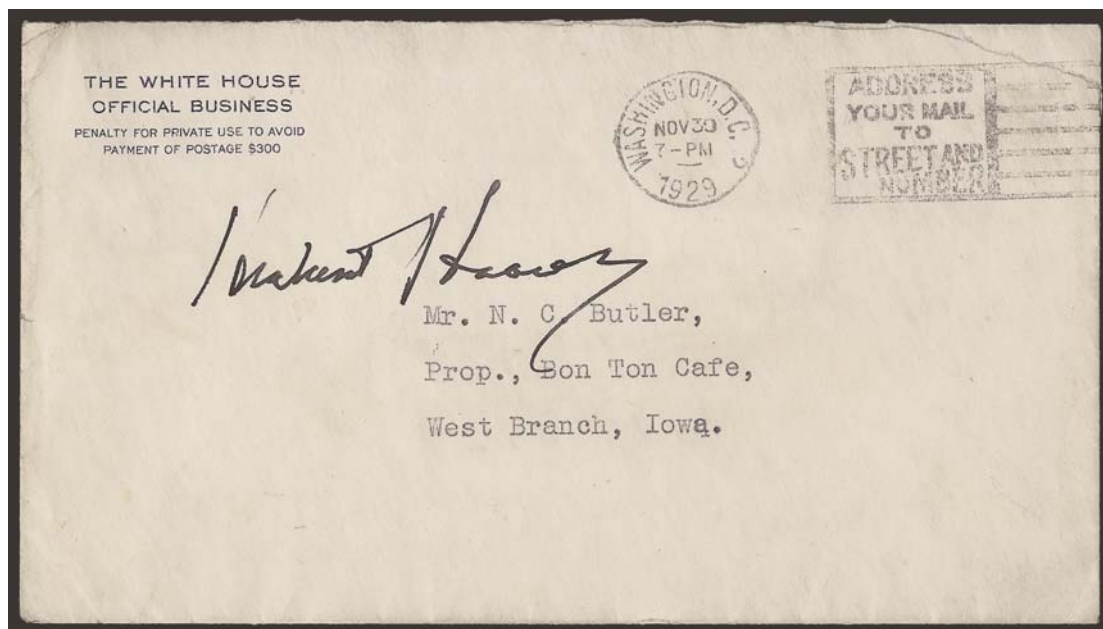

2775

2775°✉ **Herbert Hoover.** Signature "Herbert Hoover" on "White House, Official Business" penalty cover to West Branch Iowa, neat "Washington D.C. Nov. 30, 1929" postmark with slogan, small cover tear at top right and slight wear, Very Fine, scarce Herbert Hoover free frank as President E. 3,000-4,000

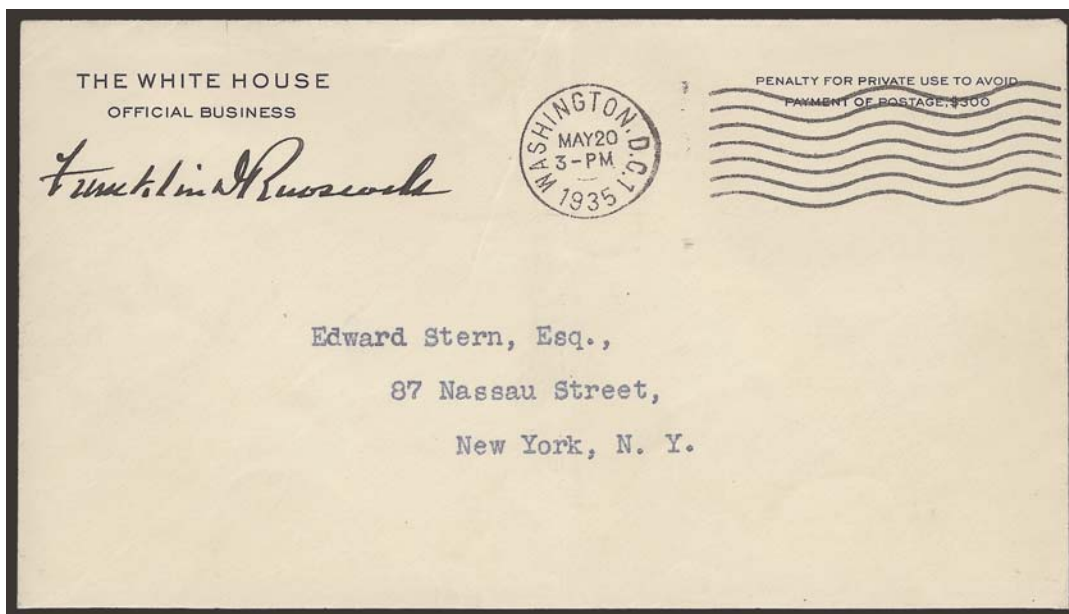

2776

2776°✉ **Franklin Delano Roosevelt.** Free frank "*Franklin Roosevelt*" at left of "White House, Official Business" cover to Edward Stern in New York, neat "Washington D.C. May 20, 1935" postmark, light vertical file fold at center does not affect signature

VERY FINE. A RARE "FREE FRANK" OF FRANKLIN ROOSEVELT, WHO NEVER HELD THE PRIVILEGE OF SENDING HIS MAILS FREE THROUGH THE POST UNDER HIS SIGNATURE.

The presidential office was of course allowed to send out mail free of charge for official business, using penalty envelopes such as this. However, the signature was not necessary, and the penalty for private use is self-explanatory. Roosevelt died in office and so the free franking privilege exercised by all presidents after leaving office was never exercised. As a philatelist, Roosevelt occasionally prepared items such as this.

Illustrated in *History of the Free Franking of Mail in the United States*..... E. 5,000-7,500

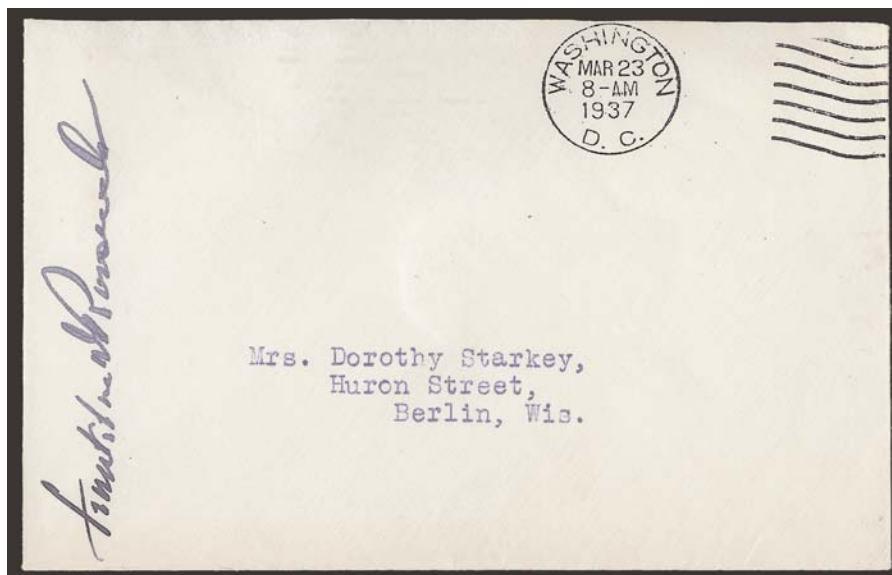

2777

2777°✉ **Franklin Delano Roosevelt.** Signature at left "*Franklin Roosevelt*" on cover with typed address to Dorothy Starkey in Berlin Wis., neat "Washington D.C. Mar. 23 8-AM 1937" postmark, missing top flap, Very Fine, Roosevelt did not have the franking privilege and signed only a small number of covers as souvenirs..... E. 1,500-2,000



2778

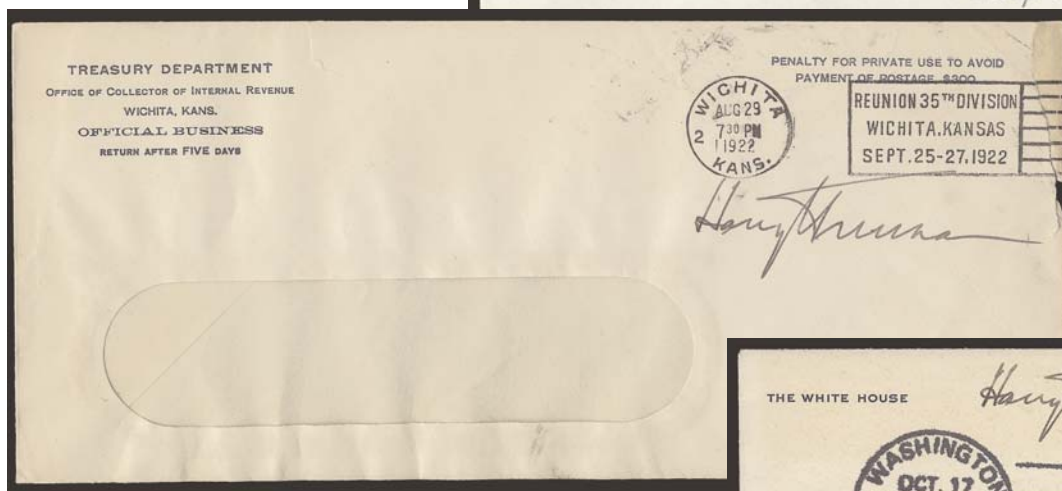

2779

2780

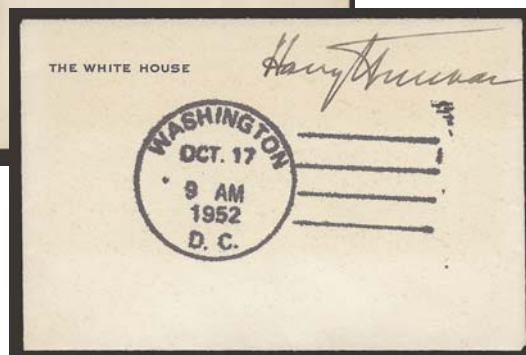

2781

- 2778° ☒ **Harry S. Truman.** Signature "Harry Truman" on White House cover addressed in beautiful calligraphy to Mr. Robert G. Simmons at the White House in Washington D.C., with written "First day cover" and with "New York, N.Y. Centenary International Philatelic Ex. Sta., May 19 10:00AM 1947" circular datestamp, narrow band of tape along top edge of cover, still Very Fine, the recipient was a former congressman and in 1947 was chief justice of Nebraska..... E. 1,500-2,000
- 2779 ☒ **Harry S. Truman.** Autograph "Harry Truman" on cover addressed to Truman in Independence Mo., some corrections made to address in Truman's hand, "Washington D.C. Apr. 1, 1959, First Day of Issue, NATO Alliance for Peace" postmark, Very Fine, likely not used as a free frank (accompanying certificate declines to opine), nevertheless a nice example of his signature, with 2005 P.F. certificate E. 1,000-1,500
- 2780° ☒ **Harry S. Truman.** Free frank "Harry Truman" on legal-size Treasury Department penalty cover with glassine window, "Wichita Kans. Aug. 29, 1922" postmark, some cover wear and tears not affecting signature, still Very Fine..... E. 1,000-1,500
- 2781 ☒ **Harry S. Truman.** Signature "Harry Truman" on White House stationery, central "Washington D.C. Oct. 17 9 AM 1952" postmark, few light age spots, Very Fine..... E. 200-300

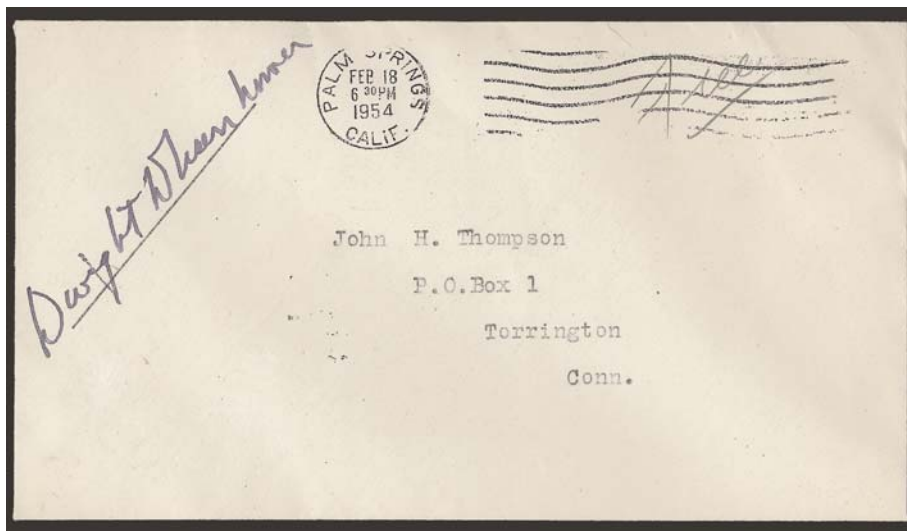

2782

2782°✉ **Dwight David Eisenhower.** Free frank "*Dwight D. Eisenhower*" on cover with typed address to Torrington Conn., ms. "*Free*" also in Eisenhower's hand but using a different pen, neat "Palm Springs Calif. Feb. 18, 1954" postmark

VERY FINE. THIS FREE FRANK OF DWIGHT DAVID EISENHOWER AS PRESIDENT IS REPORT-EDLY UNIQUE.

Eisenhower's signature is often seen as Commander in Chief of the Allied forces, but this example as President is reportedly unique. E. 5,000-7,500

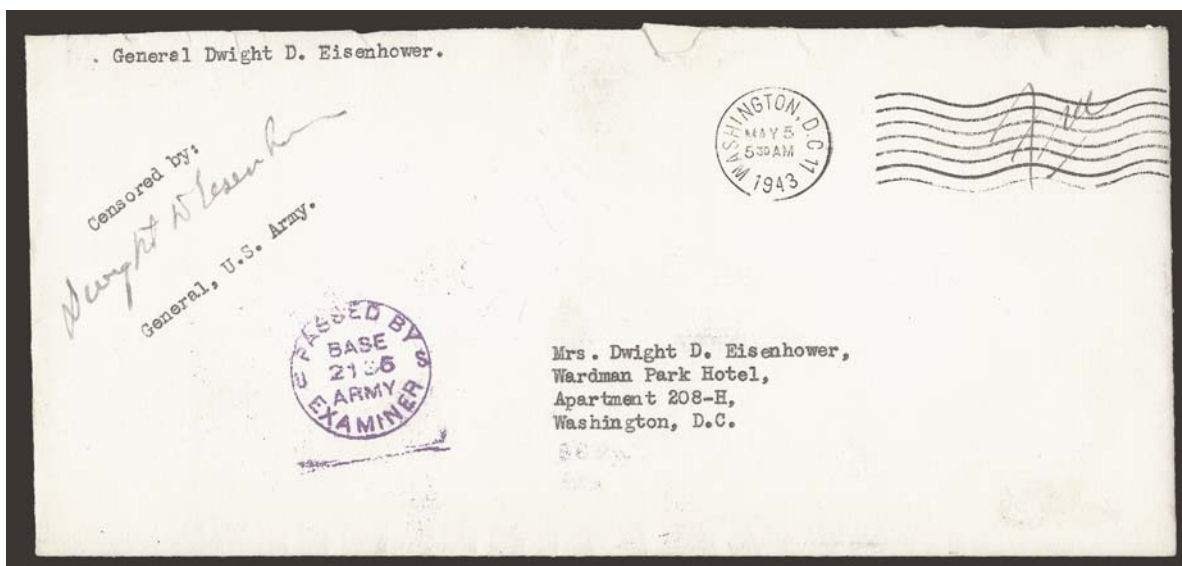

2783

2783°✉ **Dwight David Eisenhower.** Signature as part of censor's marking *Dwight D. Eisenhower* and matching "*Free*" on legal-size cover to his wife in Washington D.C., also with purple "Passed by Examiner, Base Army 2136" handstamp, "Washington D.C. May 5, 1943" postmark, also with censor's label on back, also with "Allied Forces Headquarters, Office of the Commander-in-Chief" printed on top flap, small edge tears at top from opening, Very Fine E. 750-1,000

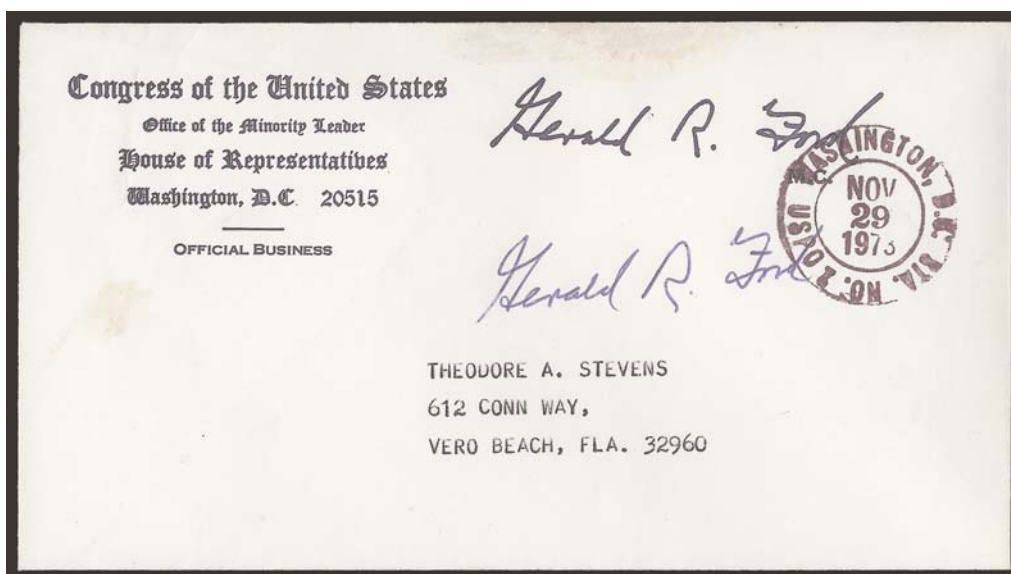

2784

- 2784°☒ **Gerald R. Ford.** Autograph free frank "Gerald R. Ford" on cover with printed House of Representatives return address which also has printed signature, to Theodore Stevens in Vero Beach Fla., purple "Washington, D.C. Sta. No. 2 USPO Nov. 29, 1973" double-circle datestamp, Very Fine, a wonderful example of Ford's actual signature next to his printed signature on a cover sent free thru the mails..... E. 2,000-3,000

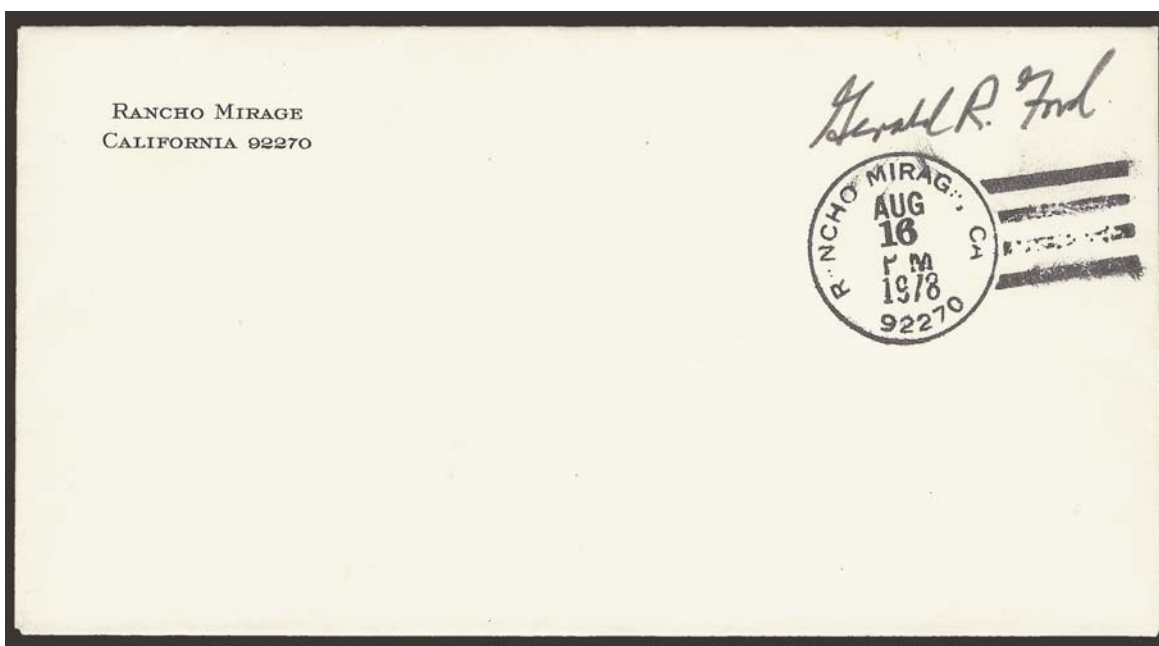

2785

- 2785°☒ **Gerald R. Ford.** Signature "Gerald R. Ford" on cover with Rancho Mirage return address and gold embossed eagle seal on back, also with "Rancho Mirage CA 92270 Aug. 16 PM 1978" postmark, unaddressed, accompanied by typed letter signed by his secretary to noted collector Alvin Cantor who had apparently asked Ford for this and enclosed a donation to a charity of Ford's choice, Very Fine..... E. 1,000-1,500

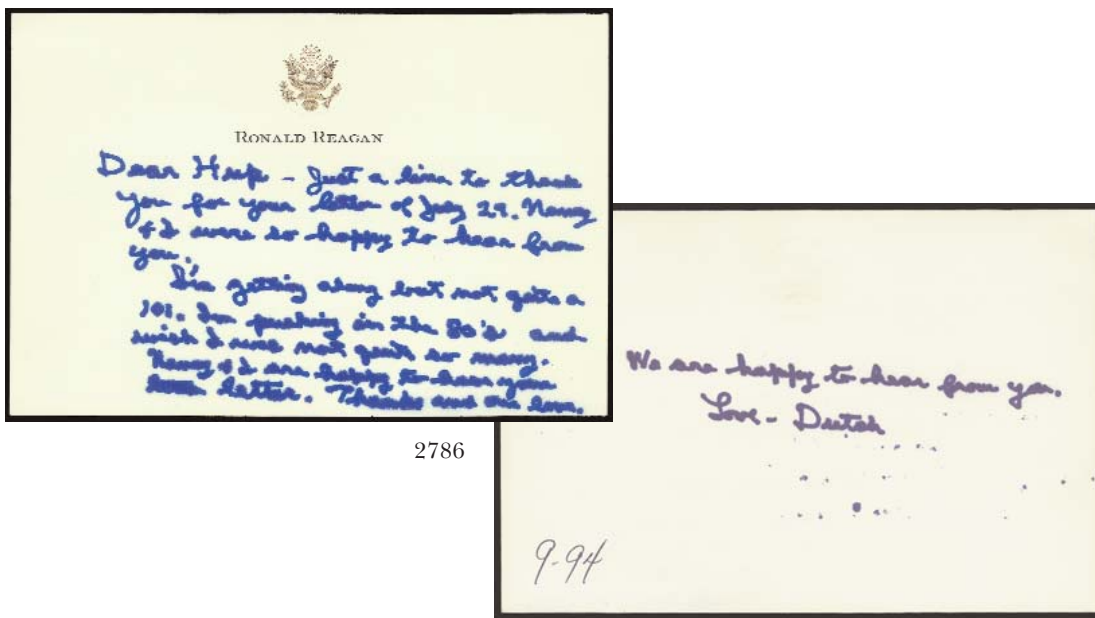

2786

- 2786° ✉ **Ronald Reagan.** Autograph Letter Signed on personal card with gilt embossed presidential seal at top center above engraved "Ronald Reagan", accompanied by original cover addressed in his hand with "Ronald Reagan" at top right (no postal markings) and with his return address in Los Angeles, contents written in blue felt pen read "Dear Hup — Just a line to thank you for your letter of July 29. Nancy and I were so happy to hear from you. I'm getting along but not quite a 101. I'm pushing in the 80's and wish I was not quite so many. Nancy and I are happy to have your letter. Thanks and our love. We are happy to hear from you. Love — Dutch.", dated at bottom left of back "9-94", the cover with slight wear

VERY FINE. A MARVELOUS PIECE OF AMERICANA, AND ONE OF RONALD REAGAN'S LAST LETTERS WRITTEN SHORTLY BEFORE HE ANNOUNCED TO THE NATION THAT HE WAS SUFFERING FROM ALZHEIMERS.

The recipient, Lydia Hupfer "Hup" MacArthur, was the widow of Peter MacArthur, program director at radio station WOC in Davenport Iowa, who gave Ronald Reagan his first job as a sports announcer. This helped launch Reagan's career, and they remained close friends. The letter offered here was written in September of 1994, just before Reagan's famous letter of November 5, 1994 announcing his Alzheimers.

Accompanied by copy of U.P.I. article by Reagan describing how he got his first job and several other collateral items. E. 3,000-4,000

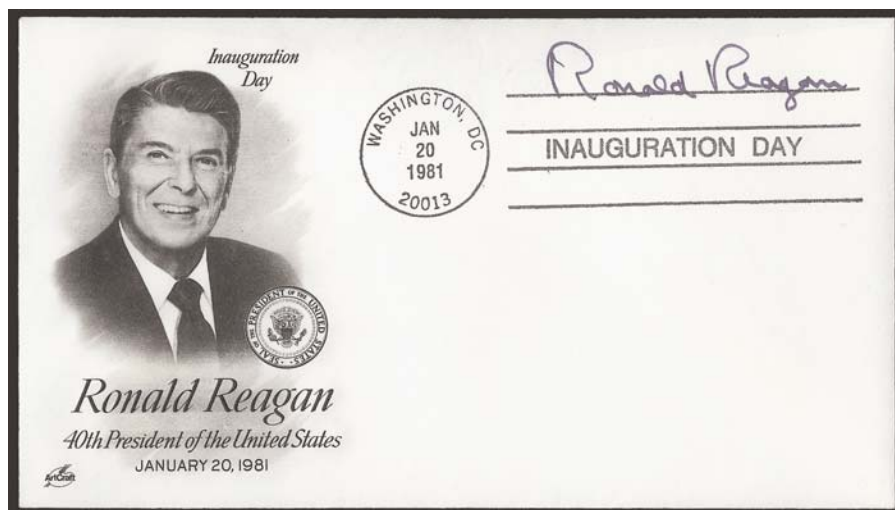

2787

- 2787 ✉ **Ronald Reagan.** Autograph "Ronald Reagan" on Inauguration Day cacheted cover with "Washington D.C. Jan. 20, 1981" postmark, fresh and Very Fine E. 200-300

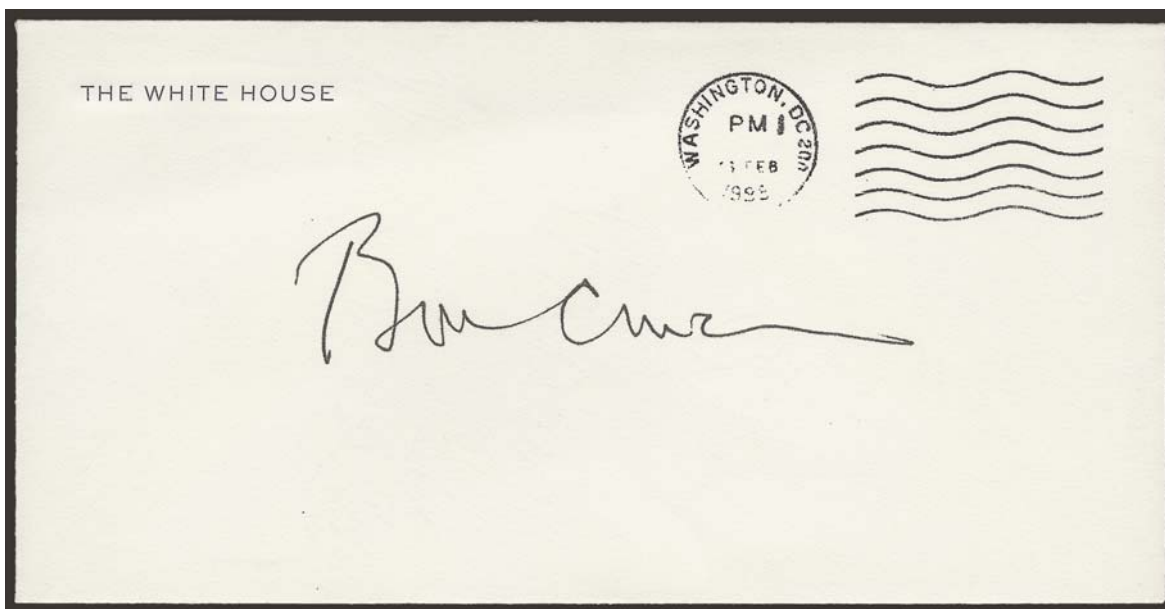

2788

2788° ☒ **William Jefferson Clinton.** Signature “Bill Clinton” on **White House stationery**, “Washington D.C. / Feb. 1998” postmark

VERY FINE. A RARE BILL CLINTON SIGNATURE ON A WHITE HOUSE STATIONERY COVER.

The envelope is not addressed and was likely signed as a favor. Only two are known on White House stationery. E. 2,000-3,000

COLONIAL PERIOD



2789

2789 ☒ **Benjamin Franklin.** Autograph free frank “Free B. Franklin” on folded cover addressed in his hand to “The Revd. Mr. Clap, President of the College, New Haven”, expertly silked and restored

FINE APPEARING EXAMPLE OF BENJAMIN FRANKLIN'S FREE FRANK AS POSTMASTER GENERAL FOR THE AMERICAN COLONIES.

The Reverend Clapp was president of what is now Yale University until 1766. In 1753, Franklin was appointed Deputy Postmaster General for the Colonies in America. E. 7,500-10,000



2790

2790

William Pitt, King George III. Signature "George R" at top left, for Pitt First Earl of Chatham, leader of French and Indian War, namesake of Pittsburgh Pa., signature "W Pitt" on vellum appointment document to the Royal Foresters dated Nov. 25, 1760, bearing vertical strip of British 2sh6p embossed Revenue stamped paper, red wax seal no longer present, some slight wear to be expected, Very Fine, written two months after the fall of Montreal, scarce..... E. 750-1,000

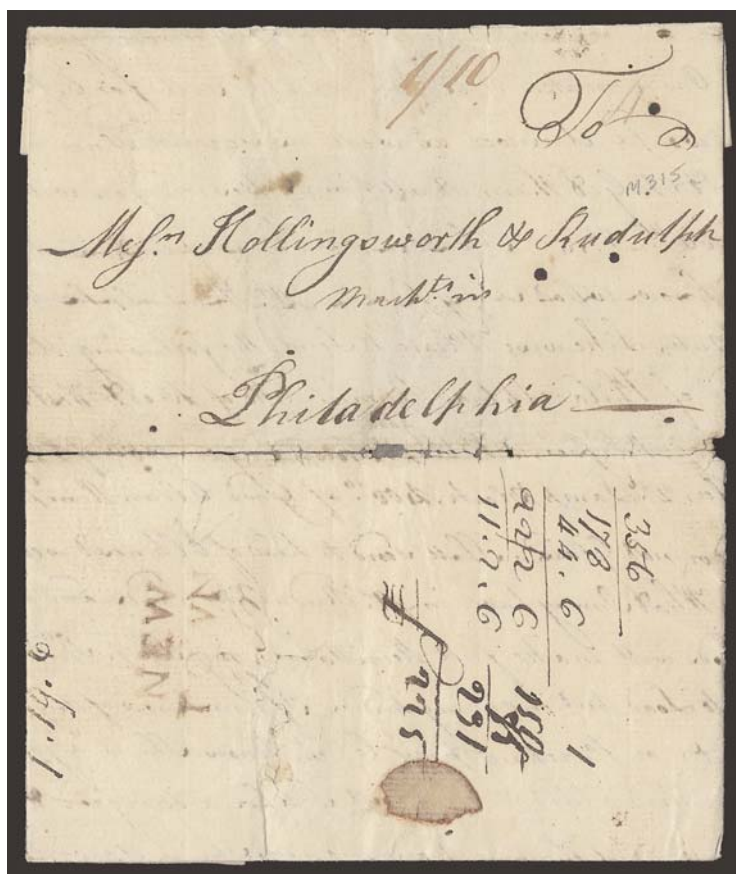

2791

2791 ☒ **NEW/TOWN (Maryland).** Neat strike of red two-line handstamp on 1770 folded letter to Philadelphia, ms. rate, some splitting along folds

FINE AND RARE. THIS IS THE EARLIEST REPORTED USE OF THE "NEW/TOWN" BRITISH COLONIAL MARKING.

Siskin reported three "documented" examples of the "NEW/TOWN" handstamp, describing his 3/19/1773 cover as the finest and latest. The cover offered here falls within the recorded date range (1770-73) and is reported to be the earliest. E. 2,000-3,000

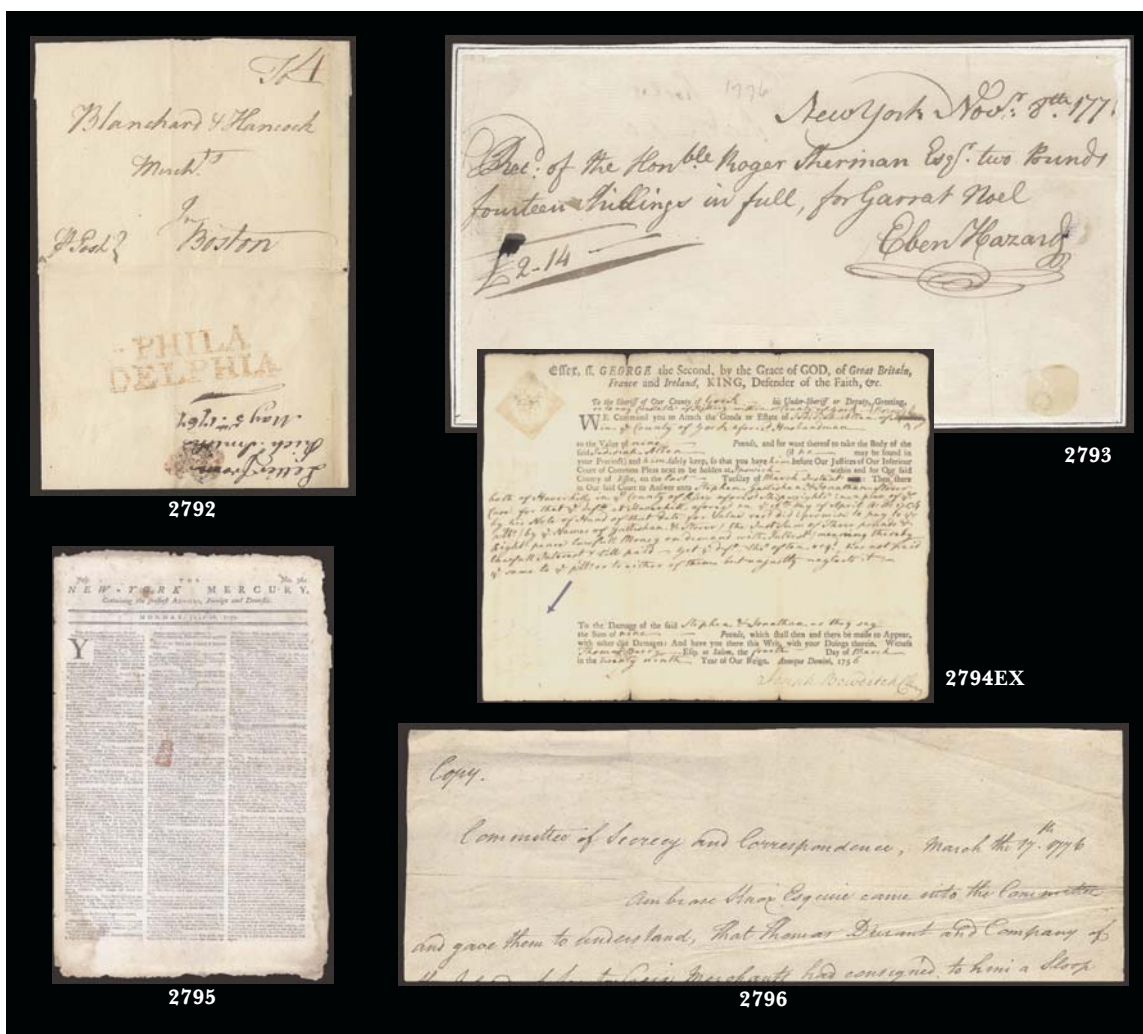

- 2792 ☒ **"PHILA/DELPHIA"**. Bold strike of two-line handstamp on bottom flap of 1767 folded letter dated May 5 to Boston, red ms. "4" rate, faint vertical file fold, Very Fine strike of this scarce Colonial handstamp..... E. 1,000-1,500
- 2793 **Ebenezer Hazard**. Signature on receipt for payment, datelined "New York Nov. 8th 1771(1)", affixed to backing, hole and tape mark at left, still Fine, Hazard established a publishing business in N.Y. in 1770, he became Postmaster General under the Continental Congress in 1782..... E. 300-400
- 2794 **3p Massachusetts (RM3)**. Two documents, each with clear strike at bottom left, one dated July 20, 1756, other dated March 29, 1756, some overall wear, Very Fine strikes, also incl. No. RM31a.....**(Photo Ex)** 850.00
- 2795 **½p New York (RM9)**. Clear strike in red on July 16, 1759 copy of *The New York Mercury*, contents incl. war news from Europe and French & Indian War in America, some splitting along fold and typical corner and edge faults, Very Fine strike of this rare Colonial revenue stamp 2,250.00
- 2796 **"Committee of Secrecy and Correspondence, March the 17th 1776"**. Dateline on letter discussing contents of ship with recommendation to allow it to land but to submit the matter to the General Convention, some wear, Fine, unusual, according to Wikipedia, the Second Continental Congress created the Committee of Correspondence (soon renamed the Committee of Secret Correspondence) by a resolution of November 29, 1775, the original Committee members — America's first foreign intelligence agency — were Benjamin Franklin, Benjamin Harrison, and Thomas Johnson E. 500-750
- 2797 **Colonial Postal History Balance**. 24 items, incl. Boston straightline handstamps from 1770 (2), 1771 and 1773, also 1746 letter from Boston to Newport, New York markings from 1758, 1761, 1763, 1765, 1766, 1767, 1769, 1770, 1772, also ms. "S.L." (ship letter) datelined "On board Brig. George Aug. 23, 1757" to R.I., also 1762 usage from North Carolina to London, also RM31a, some flaws to be expected, overall a Fine-Very Fine and worthwhile group*Not illustrated* E. 2,000-3,000

STOCK CERTIFICATES



2798EX



2799



2800



2801

- 2798° **John D. Rockefeller.** Four stock certificates each for 100 shares in Standard Oil Trust, transferred to W.A. Lawrence, each transferred on July 25, 1898, the irrevocable power signed by Rockefeller and with 14 2c I.R., one 1c I.R. and pair of 10c Battleship Revenues, signature partly obscured by stamps, Very Fine, a rare and desirable group(Photo Ex) E. 5,000-7,500
- 2799° **William Rockefeller.** Beautifully engraved Puget Sound and Alaska Steamship Company certificate made out to William Rockefeller and signed by Colgate Hoyt, back signed by Rockefeller and dated May 2, 1892, Very Fine, it is reported than only four were issued E. 2,000-3,000
- 2800° **Russell Sage.** Banker, financier and U.S. Congressman, signature at bottom of certificate for scrip preferred stock dated May 28, 1866, purple "Cancelled Oct. 22, 1881" handstamp, few punch hole cancels well away from signature, Very Fine..... E. 200-300
- 2801° **Henry Wells, James C. Fargo.** Signatures at bottom of American Express Company share certificate dated May 1, 1866, bearing 5c Foreign Exchange, perforated stamp cancelled by star in circle fancy cancel, Very Fine, scarce E. 1,500-2,000

STAMPLESS COVERS BY STATE



- 2802 ☒ **Cuba to U.S.** Three covers addressed to Prince Edward Va., first with 1858 enclosure and Matanzas company handstamp and "Steamship 10" in circle; second with Feb. 1858 enclosure with small "Havana" handstamp applied on arrival at Savannah and with "Savannah * Geo. * Feb., 15" circular datestamp and "10" handstamp; third with similar markings and enclosure dated Jan. 20, 1858, some wear, the markings are all Very Fine(Photo Ex) E. 300-400
- 2803 ☒ **Washington K.** Ms. pmk. with matching "E Harris PM, Free" on folded letter datelined "Washington, Mason County Kentucky, 11th April 1797" to Londonberry N.H., Very Fine, this is **the earliest recorded postal marking from Washington Ky.**, accompanied by typed transcript E. 500-750
- 2804 ☒ **Temperance.** Printed circular from Sons of Temperance in Bangor Me., dated Dec. 17, 1846 and containing the password and explanation for the Jan. and April meetings, red Bangor Me. Dec. 17" circular datestamp with matching "5" handstamp to Gardiner Me., some slight wear, Very Fine, excellent temperance collateral item E. 150-200
- 2805 ☒ **Pleasant Grove, Allegany County, Maryland.** Corner card of E. S. Zevely to Clarkburg N.J., neat "Free Feb. 12, 1853" circular datestamp and initialled at top right, with original contents acknowledging receipt of \$2 and sending out stamps, four strikes of Clarkburg backstamps (the postmaster must have been trying out his new device and these are probably the first struck with it), cover with some wear, tear at left and edge flaws, missing top flap, still Fine, scarce, also accompanied by printed circular to Jackson Mich. with red "Ludlow Mass. Paid Mar. 1" circular datestamp for his post office stamps.....(Photo Ex) E. 1,000-1,500



- 2806 ☒ **New York 6cts. Paid 26 Aug.** Well-struck red circular datestamp on blue 1851 folded letter to San Francisco Cal., light vertical file folds, Very Fine strike of this rare New York marking which was used to prepay stampless mail to California after July 1, 1851, the marking is illustrated in Ashbrook's book on the 1c stamp on p. 126 E. 300-400
- 2807 ☒ **Brattleboro Vt.** Two covers used in 1847, one with blue "Brattleboro Vt. Oct. 15" circular datestamp and matching "5" to Norwich Conn., second with blue "Brattleboro Vt. Oct. 22" circular datestamp and matching 5" handstamp to Springfield Mass., light vertical file folds, Very Fine covers sent after the 1847 Issue was well-distributed, also incl. third cover to London, England from Washington D.C. used on April Fool's day.....(Photo Ex) E. 200-300
- 2808 ☒ **"Postage Due at Cornish P.O."** Ms. marking on 1811 folded letter to Cornish Vt., dated "Halfmoon April 11th 1811", light strike of circular datestamp at left, ms. "12½" rate, some soiling, otherwise Very Fine, unusual postage due indication E. 200-300
- 2809 ☒ **Milton S. Latham.** Autograph free frank "Milton S. Latham U.S.S." on immaculate cover to Salt Lake City, neat "Congress Washington D.C. Jan. 29" double-circle datestamp, slightly reduced at right, Very Fine, ex Cole E. 200-300

NEW YORK POSTMASTER'S PROVISIONAL

- 2810 ☒ **New York N.Y., 5c Black on Blue, "ACM" Initials (9X2).** Large margins to just touched, tied by two strikes of red square grid, matching "New-York 5cts. Mar. 20" integral-rate circular date-stamp and "Paid" arc on folded cover to Norwich Conn., stamp affected by horizontal file fold, some slight wear, still Fine, scarce on cover, ex Consul Klep, with 2006 P.F. certificate 5,750.00



2810

1847 ISSUE



- 2811 ☒ **5c Red Brown (1).** Large margins all around, deep rich color, tied by red grid, matching "Eastport Me. Sep. 30" circular datestamp on blue 1847 folded letter to Portland Me., stamp with trivial toned spot at right, still fresh and Very Fine, with 2010 P.F. certificate 675.00
- 2812 ☒ **5c Orange Brown (1b).** Large margins to clear incl. part of adjoining stamp at top, tied by blue "Philada. Pa. 5cts Jun. 10" circular datestamp, third strike at left, on buff cover to Dover Ill., Very Fine, with 1982 P.F. certificate..... 750.00
- 2813 ☒ **5c Red Brown (1).** Large margins to clear, tied by red "Burlington Vt. Mar. 11" circular datestamp on cover to Malone N.Y., stamp with small diagonal tear at top, still appears Very Fine, a pretty cover, with 2010 P.F. certificate E. 300-400
- 2814 ☒ **5c Red Brown (1).** Large margins to full, cancelled by pen and tied by **black** grid, matching "Winchester Va. Mar. 8" circular datestamp on blue folded cover to Burkettsville Md., some slight edge soiling, Very Fine E. 300-400
- 2815 ☒ **5c Red Brown (1).** Huge margins to just in at bottom left incl. **sheet margin** at left, tied by **blue** grid, matching "Geneva N.Y. Nov. 6" circular datestamp on blue folded letter to Sandy Hill N.Y., stamp with light soiling, otherwise Fine..... 660.00
- 2816 ☒ **5c Red Brown (1).** Horizontal pair with sheet margin at right, large to slightly cut in other sides, **left stamp Dot in "S" of "US" variety**, tied by blue "Mobile Ala. Jan. 9" circular datestamp on 1850 folded letter to Senator B. Edwards Grey at Frankfort Ky., additional very light matching grid cancels leaving both stamps unusually visible, Very Good 1,400.00
- 2817 ☒ **5c Red Brown (1).** Two folded letters, former three clear to large margins, barely touched at bottom, tied by red square grid, matching "New-York May 6" (1851) circular datestamp, late usage; latter large margins to slightly in, light filing crease, tied by blue grid, matching "**Concord & Montreal R.R. Jun. 17**" (1850) circular datestamp, scarce railroad marking, Fine appearing lot**(Photo Ex)** E. 500-750



2818

- 2818 ☒ **10c Black (2).** Three large margins, just in at bottom, tied by red square grid, matching "New-York Mar. 22" circular datestamp on 1848 folded letter to **Toronto, Canada West**, red Queenston transit, ms. "4½" due marking, vertical file folds well clear of stamp, Fine, with 1985 P.F. certificate..... 2,000.00



2819



2821EX

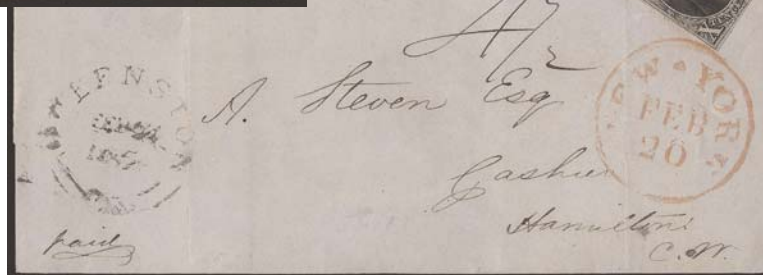

2820

- 2819 ☒ **10c Black (2).** Large margins to full, tied by indistinct strikes of blue Philadelphia circular datestamps on blue Nov. 24, 1850 folded letter to Circleville O., some soiling, otherwise Very Fine..... E. 400-500
- 2820 ☒ **10c Black, Double Transfer Ty. C (2-C).** Position 2R1, large margins to clear, tied by red square grid, matching "New-York Feb. 20" circular datestamp on 1851 folded cover to **Hamilton, Canada West**, Queenston transit datestamp at left, ms. "4½" rate for Canadian postage due, light vertical file folds incl. one affecting stamp, the stamp also with light corner crease from placement near edge of cover, otherwise Fine, ex Sampson and Meroni, Scott Retail as off cover..... 2,850.00
- 2821 ☒ **10c Black (2).** Two (folded cover and folded letter), both from New York and tied by red square grid, "New-York" circular datestamps, Nov. 26, 1847 and July 31, 1849 usages, one stamp with small scuff and light filing crease, otherwise Fine lot..... (Photo Ex) 3,200.00

1851-56 ISSUE



- 2822 ☒ **1c Blue, Ty. II (7).** Position 49L1E, large margins to just touched at lower right incl. part of adjoining stamp at top, cancelled by red grid, matching "Lexington Ky. Jul. 9" circular datestamp on 1851 printed bank notice to Louisville Ky., some edgewear and staining, Very Fine, used eight days after first day of issue, date noted in ink..... E. 200-300
- 2823 ☒ **1c Blue, Ty. II (7). Position 6R3,** huge margins to just in at left incl. part of adjoining stamp at right, tied by cork, "Westchester Pa. Dec. 8, 1856" circular datestamp on local cover **forwarded** to Washington D.C., stamp also tied by **"Free"** handstamp, light cover scuff at top left, still Fine, probably a unique usage from Plate 3, forwarding postage was free as this was sent to a member of Congress..... 750.00
- 2824 ☒ **1c Blue, Ty. IIIa (8A).** Plate 1E, large margins to in incl. part of adjoining stamp at right, tied by **red** "Boston Mass. Paid Aug. 9" circular datestamp on folded printed notice with illustration for *Gleason's Pictorial Drawing-Room Companion* to Roxbury Me., Very Fine, signed Ashbrook who notes "early use. . .most unusual and rare", with 1986 P.F. certificate . 1,300.00
- 2825 ☒ **1c Blue, Ty. IIIA, II, IIIa (8A, 7, 8A).** Three singles, latter two Positions 1R4 and 17R4, margins to in, cancelled by penstrokes, "Omaha City N.T. Jul. 6" circular datestamp on yellow cover to New Lisbon O., stamps with few flaws, still a scarce usage of Plate 4 stamps on a territorial cover, with 1983 and 2010 P.F. certificates E. 300-400



2826

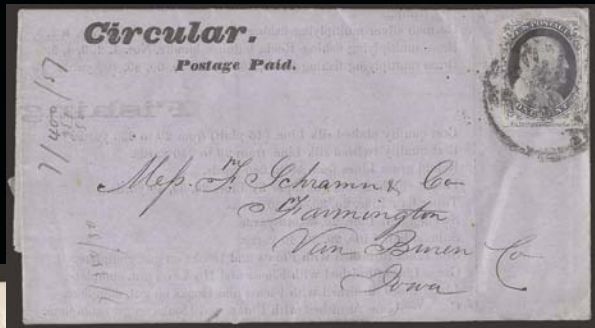

2827



2828



2829

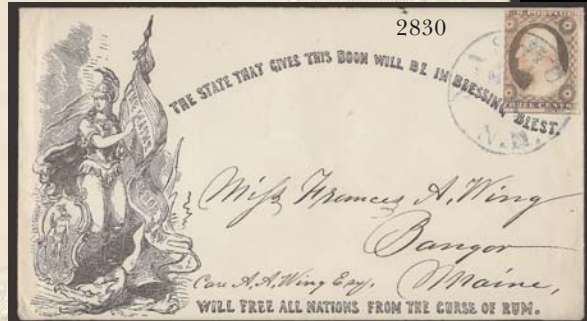

2830



2831



2832



2833



2834

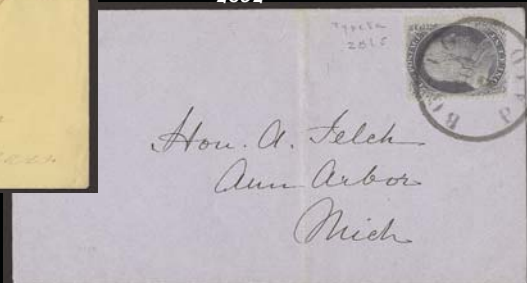

2835

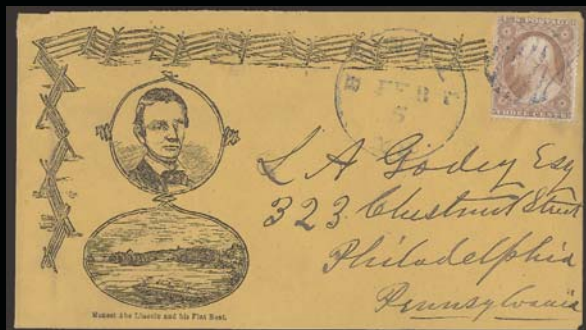

2836



2837

- 2826 ☒ **1c Blue, Ty. IV (9).** Position 26R1L, recut once at top and once at bottom, large margins to just in, tied by **red "New York" in circle carrier department handstamp** on cover to local street address, minor toned spots, Very Fine strike of this rare carrier marking that was used on both the Franklin Carrier stamp and 1c 1851, perhaps a half-dozen are known on cover E. 750-1,000
- 2827 ☒ **1c Blue, Ty. IV (9).** Position 35L1L, recut once at top and once at bottom, tied by "New-York Mar. 23" circular datestamp on folded printed circular with beautiful illustration of **New York Crystal Palace** and dated 1854, to Farmington Iowa, small erosion spot on one fold, Very Fine ... E. 150-200
- 2828 ☒ **1c Blue, Ty. IV (9).** Position 47L1L, recut once at top and once at bottom, large margins to barely touched, tied by Baltimore circular datestamp on lady's embossed cover to local addressee, Very Fine E. 200-300
- 2829 ☒ **1c Blue, Ty. IV (9).** Position 79L1L, recut twice at top and twice at bottom, large margins to clear incl. part of adjoining stamp at top, scissors-cut at left not affecting design, tied by "Booneville N.Y. Feb. 11" circular datestamp on embossed **Valentine** used locally, with beautiful original contents, few toned spots, Very Fine..... E. 200-300
- 2830 ☒ **3c Dull Red, Ty. II (11A).** Huge margins to in at left incl. part of adjoining stamp at bottom, tied by **blue** "Nashua N.H. May 21" circular datestamp on **Temperance cover** to Bangor Me., 1855 original enclosure, Fine..... E. 300-400

1857-60 ISSUE

- 2831 ☒ **1c Blue, Ty. I (18).** Used with 3c Dull Red, Ty. III (26), tied by "New-York May 18" circular datestamp and grid on **mourning** cover to Danbury Ct., 1861 docketing, slight soiling and edgewear, still Very Fine, ex Caspary E. 200-300
- 2832 ☒ **1c Blue, Ty. V (24).** Positions 51/61/71L8, vertical strip of three with **captured imprint** at left, few perfs scissors-separated, tied by blue "Louisville Ky. Dec. 17, 1859" circular datestamps on green **United States Hotel corner card** cover to Munfordville Ky., top flap reattached and few repairs, otherwise Very Fine, desirable with the imprint..... E. 300-400
- 2833 ☒ **1c Blue, Ty. IIIa (22).** Plate 11, used with two 1c Blue, Ty. V (24), Positions 5L9 and 1R8, tied by grids, "Mt. Vernon O. Jun. 19" circular datestamp on red and blue **"Our Country" Flag and Globe Patriotic** cover to New York, Very Fine, a very unusual usage with three stamps from three different plates, ex Fortgang..... E. 300-400
- 2834 ☒ **1c Blue, Ty. V (24).** Position 47R8 with dot under "S" of "Postage", tied by perfect strike of **red** "Bridgewater Ms. Jul. 5, 1860" circular datestamp on yellow cover to S. Hansen Mass., missing part of top flap, Extremely Fine strike and a beautiful cover E. 200-300
- 2835 ☒ **1c Blue, Ty. Va (24 var).** Position 28L5, tied by unusual "Boston Paid Jun. 7" circular datestamp on blue folded printed notice to Ann Arbor Mich., light vertical file fold well clear of stamp, Very Fine E. 200-300
- 2836 ☒ **3c Dull Red, Ty. III (26).** Tied by **blue** grid, matching "Howell Mic. Feb. 5" circular datestamp on orange cover with **beardless Lincoln Railsplitter 1860 campaign** design to Philadelphia, minor edgewear, Very Fine, a beautiful cover E. 400-500
- 2837 ☒ **3c Dull Red, Ty. III (26).** Tied by blue-green grid, matching "St. Joseph Mo. Jun. 22" circular datestamp on orange cover to Superior Wis., with **"The Central Overland California & Pike's Peak Express Company, Denver City K.T. Jun. 15"** oval datestamp, slightly reduced at right, some slight edgewear, stamp with small faults, still Very Fine west-to-east express cover, this company ran a stage route and operated the Pony Express in 1860-61, ex Gibson, with 1965 and 2010 P.F. certificates..... E. 500-750



2838

- 2838 ☒ **5c Red Brown (28).** Vertical strip of three, scissors-separated but with all perfs miraculously intact, tied by "New Orleans La. Dec. 15, 1857" circular datestamps on blue folded cover **to Nantes, France**, red "New York Paid 12 Dec. 23" credit datestamp, French transit, Very Fine, this Dec. 1857 use of the perforated 5c pre-dates the March 1858 printing that produced the brighter Red Brown shades, this strip was perforated from imperforate stock (we call it the "1856" shade), with



- 1988 P.F. certificate 4,750.00
- 2839 ☒ **5c Brown (29).** Used with 10c Green, Ty. V (35) and tied by bold "New Orleans La. Aug. 26" double-circle datestamp on 1860 folded cover **to Nantes, France**, red "New York Paid 6 Sep. 1" circular datestamp, French transits, minor edgewear, Fine..... E. 200-300
- 2840 ☒ **10c Green, Ty. I (31).** Choice centering, bright color, tied by **blue** "Burlington Vt. Mar. 16, 1859" circular datestamp on orange cover **to Stanbridge, Canada East**, neat strike of "Saint Johns Mar. 16, 1859" circular datestamp, slightly reduced at left, stamp with tiny tear at top right, still Very Fine, with 2010 P.F. certificate, Scott Retail as on domestic cover 1,300.00
- 2841 ☒ **10c Green, Ty. II, III (32, 33).** Positions 80R1 and 70R1, used with **1c Blue, Ty. V (24)**, Position 45L7, tied by grids, "Everton Ind. Jan. 22" circular datestamp on orange cover **to Bordeaux, France**, red "New York Paid 6 Jan. 28" credit datestamp, red boxed "P.D." handstamp, 1860 French transit, transit and receiving backstamps, Very Fine E. 300-400
- 2842 ☒ **10c Green, Ty. V (35).** Vertical pair, used with **1c Blue, Ty. V (24)** and **3c Dull Red, Ty. III (26)**, tied by red grids, "New York Jun. 19, 1860" circular datestamp on cover **to Ladybank, Scotland**, red "New York 19 Jun. 20" credit datestamp also ties 10c stamps, Edinburgh and receiving backstamps, fresh and Very Fine three-color franking, ex Waterhouse, signed Bloch and with 1980 Friedl certificate..... E. 500-750

1861-66 ISSUE



- 2843 ☒ **10c Green, Ty. V (35).** S.e. at left, tied by grid, light strike of "Albany N.Y." circular datestamp on all-over **Delavan House** advertising cover to Sonoma Cal., missing part of top flap, some slight wear, still Very Fine, with 1983 P.F. certificate E. 200-300
- 2844 ☒ **1c Blue (63).** Cut in half and affixed over flaps of homemade cover to East Franklin Vt., used with 3c Rose (65), tied by targets, "New Orleans La. Apr. 27, 1863" double-circle datestamp, contents incl. "The Rebs admit a loss on their side of 50 men killed 200 wounded and 500 prisoners and 4 gun boats", stamps split from opening, 3c stamp small tear at right, otherwise Fine, unusual usage from occupied New Orleans E. 200-300
- 2845 ☒ **1c Blue, 3c Rose (63, 65).** Latter natural s.e. at left, cancelled by "Paid" in oval, red "Boston Mass. Jun. 9" double-circle datestamp on red and blue **Illustrated History of Stars and Stripes Patriotic** to Jacksonville Vt., slightly reduced at right affecting perfs of 3c, still Fine and attractive design and usage E. 300-400
- 2846 ☒ **1c Blue, 3c Rose (63, 65).** Tied by "Paid" in ovals, red "Boston Mass. Apr. 20" circular datestamp on red and blue **"The Constitution of our Fathers" Patriotic** cover to Philadelphia, slightly reduced at right affecting 3c, some minor edgewear, still Fine E. 200-300
- 2847 ☒ **3c Rose (65).** Pretty shade trending towards the Pinkish end of the spectrum, tied by small grid and by "New-York Oct. 8" circular datestamp on **"American Agriculturist" advertising** cover to Closter N.J., minor overall soiling, Very Fine E. 200-300



2849



2850EX



2851EX



2852



2853



2854EX

- 2848 ☒ **3c Rose (65).** Tied by quartered cork, "Old Point Comfort Va. Oct. 9" double-circle datestamp on **Lincoln-Johnson "Key Notes" 1864 campaign** cover to Kezar Falls Me., B.W. Hitchcock of New York imprint on top flap, some slight soiling and wear, still Fine E. 300-400
- 2849 ☒ **3c Rose (65).** Tied by **Shield and Star fancy cancel**, matching "New-York Jun. 8" circular datestamp on cover to Newark N.J., Very Fine example of this rare fancy cancel. E. 300-400
- 2850 ☒ **3c Rose (65).** Three covers, two with **New York Shield in Circle fancy cancel**, last on Phonographic advertising cover used from New York with unusual cancel, minor edgewear, Very Fine(Photo Ex) E. 200-300
- 2851 ☒ **Lincoln-Davis Prize Fight in Five Rounds.** Five unused designs (the complete set) from 1st round to 5th, each shows different satirical design, first round depicts Lincoln and Davis beginning to spar with several other designs, fifth round depicts a victorious Lincoln, few with some toning, still Very Fine(Photo Ex) E. 750-1,000
- 2852 ☒ **10c Yellow Green (68).** Cancelled by unusual segmented cork cancel and tied by "New Berlin N.Y. Jun. 23" circular datestamp on red and blue **"Our Army and Navy Forever" Patriotic** cover to **Smith Falls, Canada West**, red "U.S. 10cts. Paid" oval handstamp, 1863 transit and receiving backstamps, slightly reduced at left, some overall soiling and edge flaws, still Very Fine, a scarce usage of the single 10c stamp on a Patriotic to Canada E. 200-300
- 2853 ☒ **10c Yellow Green (68).** Cancelled by cork, "San Francisco Cal. Jun. 3" circular datestamp on cover **originating in Victoria, British Columbia** and addressed to Havilland Me., neat "Victoria B.C. May 28, 1869" circular datestamp, barely reduced at left, trivial edgewear, Very Fine, scarce usage E. 300-400



- 2854 ☒ **10c Yellow Green (68).** Two covers: first bears two singles arranged in tête-bêche fashion and tied by "Detroit Mich. Dec. 6" circular datestamp to Brantford, Canada and with red "U.S. Paid 10" handstamp with the "10" overstruck by a larger "20" handstamp; second bears single used with 1c Blue (63) tied by "Paid" handstamps on all-over advertising cover to Montreal, Canada, some edge repairs and other flaws on both, still Fine (Photo Ex) E. 300-400
- 2855 ☒ **2c Black (73).** Used with **1c Blue, 3c Rose and 24c Gray (63, 65, 78)**, tied by "New Orleans La. Jun. 2 '65" double-circle datestamp and target on red and blue **Liberty & Globe Patriotic cover to France**, red New York and Calais transits, red "P.D." in frame, receiving backstamps, stamps have a few tears and toned perfs, stain on cover below 1c, edges a bit worn and tear at bottom, overall an attractive and Fine-appearing cover, a remarkable four-color franking for the double 15c rate on a scarce patriotic cover E. 2,000-3,000
- 2856 ☒ **2c Black (73).** Horizontal pair, s.e. at right, centered to bottom, **used with 10c Yellow Green (68) and 24c Lilac (78)**, tied by circle of wedges, "New-York Aug. 8" circular datestamp on 1866 cover to **Furth, Germany**, 2c also tied by "Short Paid" handstamp, endorsed "Steamer Fulton via Paris", various ms. rates, small piece out at top left and some slight wear, still Fine, scarce franking short paying the double rate via French Mails, sending via Bremen-Hamburg would have cost a lot less postage E. 750-1,000



- 2857 ☒ **2c Black (73).** Horizontal pair, centered to bottom right, **used with 10c Yellow Green (68) and 24c Lilac (78)**, tied by circle of wedges, red "New York Paid 24 Jul. 31" credit datestamp on 1866 cover **to Furth, Germany**, endorsed "Steamer Africa via Paris", additional strike of red "New York Paid 36 Jul. 31" credit datestamp applied in error, 10c torn at top right, minor edgewear, still Fine, unusual usage..... E. 750-1,000
- 2858 ☒ **2c Black (73).** Horizontal pair, centered to bottom right, **used with 24c Grayish Lilac (78a)** and tied by quartered corks, red "N. York Br. Pkt. Paid 7 Dec. 8" circular datestamp on 1866 cover **to Furth, Germany**, blue boxed "Aachen Franco" handstamp also ties stamps, receiving backstamp, 24c few toned perfs, cover with some wear, still Fine usage sent via Prussian Closed Mail..... E. 300-400



- 2859 ☒ **2c Black (73).** Two, one s.e. at left, **used with 24c Grayish Lilac (78a)** and tied by heavy quartered cork cancels, red "N. York Br. Pkt. Paid 7 Jan. 16" circular datestamp on cover **to Furth, Germany**, 2c also tied by blue boxed "Aachen Franco" handstamps, receiving backstamp, some edge flaws, still Fine usage sent via Prussian Closed Mail... E. 300-400
- 2860 ☒ **15c Black (77).** Tied by cork, red "New York Paid All Br. Transit Mar. 7" circular datestamp on 1869 cover **to Furth, Germany**, red "Verviers Franco" datestamp, receiving backstamp, edge tears and wear, otherwise Fine usage sent via Hamburg.... E. 150-200

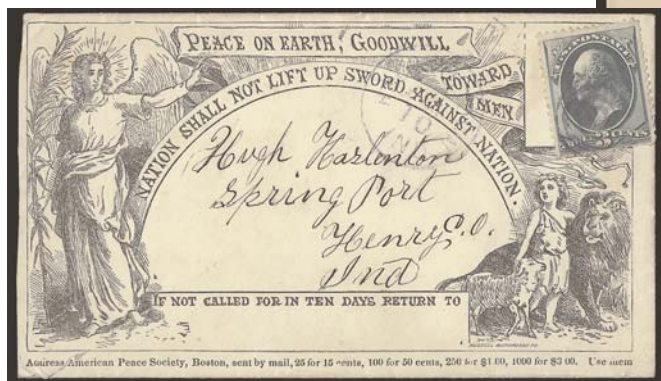

2864



2865

- 2861 ☒ **15c Black (77).** Horizontal pair, centered to left, tied by circle of wedges, red "New York Paid All Br. Transit Mar. 14" circular datestamp on 1868 cover to **Furth, Germany**, red "Verviers Franco" datestamp also ties stamps, receiving backstamp, edge tears and wear, otherwise Fine double rate usage via Hamburg E. 200-300
- 2862° ☒ **3c Red, F. Grill, Points Up (94 var).** Bright color and clearly-defined grill, cancelled by segmented grid, partial strike of blue N.Y. double-circle datestamp on cover to Tecumseh Mich., barely reduced at right, light soiling, still Fine, a great rarity, this is the listing copy, accompanied by 1941 letters (one from Lester Brookman) stating that this will be added to the next Scott Catalogue, with 1974 and 2005 P.F. certificates. E. 1,000-1,500



2867

- 2863 **2c Brown (113).** Two, each with matching rosette cancel, on large piece with **France 20c Blue and 40c Orange (33, 35, two each)**, tied by dotted diamond cancels, red London circular datestamp (Aug. 1870), right 40c with corner crease, Fine and colorful, scarce and intriguing mixed franking, the rosette cancel ties one of the French stamps, so they



2868EX



2869



2872



2873EX



2874



2876



2870EX



2877



2878



2879



2880



2881

- were on the cover when it was mailed in the U.S. E. 300-400
- 2864 ☒ **3c Green (158).** Tied by purple target, matching “Hagerstown Ind. Aug. 10” circular datestamp on **Peace** propaganda cover to Springport Ind., American design with imprint of American Peace Society in Boston, slightly reduced at left, Fine..... E. 200-300
- 2865 ☒ **2c Red Brown (210).** Well-centered, rich color, tied by “**New York Oct. 1 5:30 PM 83**” **first day of issue** duplex datestamp and oval numeral grid on fresh cover to Philadelphia, Extremely Fine, a wonderfully choice 2c 1883 first day cover, with 1974 P.F. certificate..... 2,000.00
- 2866 ☒ **2c Red Brown (210).** Tied by well-struck **negative “U.S. Mail” in Padlock fancy cancel**, matching “Stoneham Mass. Sep. 1” circular datestamp on cover to St. Johnsbury Vt., receiving backstamp, minor edgewear, Very Fine, a wonderful fancy cancel which alludes to the safety of the U.S. mails, illustrated in Brookman (Vol. 3, p. 8), ex Newbury ... E. 400-500
- 2867 ☒ **\$3.00 Columbian (243).** Tied by light strike of circular datestamp, used with horizontal pair of **50c Columbian (240)** on registered 30c entire from Lynn Mass. to Denver Col., purple “Registered Dec. 18, 1894, Lynn, Mass.” three-line handstamp, Very Fine, scarce domestic use of this high-value stamp..... E. 1,000-1,500
- 2868 ☒ **Trans-Mississippi Exposition Official Postal Cards.** Nine 1c Postal Cards (UX14) each showing a different building at the exposition, few faint toned spots, still Very Fine..... **(Photo Ex)** E. 150-200
- 2869 ☒ **Trans-Mississippi Exposition Postal Cards.** Six used 1c Postal Cards (UX14), each showing different building at the exposition, various originations and destinations incl. two to Germany (one with additional 1c stamp), some light wear, still Fine-Very Fine group **(Photo Ex)** E. 150-200
- 2870 ☒ **1c-10c Trans-Mississippi (285-290).** Three covers, incl. vertical pair of 1c tied by San Francisco machine cancel on multicolored “Remember the Maine” Patriotic to Oakland Cal# 5c used from Md. on illustrated hotel advertising cover to Germany; last is oversize cover bearing two 1c, 2c and two each of 4c-10c on registered cover from New York to Switzerland, Fine-Very Fine, very worthwhile group **(Photo Ex)** E. 400-500
- 2871 ☒ **1c-10c Trans-Mississippi (285-290).** Approximately 50 covers or cards, incl. nice group of usages of the lower denominations with many on advertising covers, one with pair of 1c with imprint and plate no. used with Bureau Issue 1c and 3c also with imprint and plate nos., few overseas destinations incl. 1c and 4c to England, 10c to Germany, few Patriotics, some flaws but overall Fine-Very Fine and interesting group *Not illustrated* E. 500-750
- 2872 ☒ **50c Trans-Mississippi (291).** Barely tied by bold and well-placed New York oval cancel on **registered cover to Germany**, “New York N.Y. Reg’y Div. 11-30 1898” double oval datestamp and label, New York and German backstamps, Fine, a particularly clean and most attractive 50c Trans-Mississippi Issue single use cover..... 1,750.00
- 2873 ☒ **1c-10c Pan-American (294-299).** Six covers with each denomination (1c horizontal pair) tied by “Buffalo N.Y. May 30, 1901” **exposition machine cancel**, purple typed address to Jersey City N.J., rich colors, fresh and Very Fine, attractive and scarce matched set of covers tied by the exposition machine cancels..... **(Photo Ex)** 2,560.00
- 2874 ☒ **2c Carmine, Farwell Ty. 4A4 Private Vending Machine Perforations (Farwell 482).** Tied by “Chicago Ill. Feb. 27, 1917” postmark on window envelope, with John V. Farwell Co. accounting department return address, fresh and Very Fine, scarce, with 2008 A.P.S. certificate..... 1,250.00
- 2875 ☒ **2c Alaska-Yukon, Imperforate (370, 371).** 22 covers or cards with perforated and three with imperf, highlight is No. 371 tied by July 12, 1909 Exposition cancel (Scott Retail \$450.00), also pair used with pair of No. 373 and several other stamps on 4c entire to Crete, others with nice range of usages, one perforated used with Nos. 296, 323, 325 and 326 on registered cover to Rome, overall Fine-Very Fine..... *Not illustrated* E. 300-400
- 2876 ☒ **1c-\$5.00 1922-25 Issue (552, 554—573).** Strips of three, tied by **red “POSTES ET TELEGRAPHES/MADAGASCAR, COLLECTION DE BERNE”** handstamps on part of ledger book, Very Fine, an impressive page from the Madagascar archives, this represents the entire supply of these issues, accompanied by article from *United States Specialist*..... E. 1,000-1,500
- 2877 ☒ **\$5.00 Carmine & Blue (573).** Top arrow and double plate nos. F14326/F14327 block of eight, used with block of ten with center line, cancelled by blind ovals on registered oversize package piece which is rebacked to resemble a cover, to the Federal Reserve Bank in Minneapolis Minn., also used with perfin 6c and 15c stamps, few perf separations and light gum soaks, still Fine, a rare commercial usage of the plate block, with 2000 P.S.E. certificate E. 1,000-1,500



2882



2885



2883



2884



2886EX



2887



2888EX



2889



2890



2891

- 2878 ☒ **\$5.00 Carmine & Blue (573).** Top arrow and double plate nos. F14326/F14327 block of eight, also center line block of four and block of four with blue plate no., cancelled by blind ovals on oversize registered cover to Downers Grove Ill., also used with 5c and 10c stamps, purple "Chicago Ill. Registered Feb. 11, 1937" backstamp, couple of perf separations, otherwise Fine, scarce usage of the plate block and a center line block on the same cover E. 1,000-1,500
- 2879 ☒ **\$5.00 Carmine & Blue (573).** 25 copies mostly in pairs, bright colors, used with five stamps each of different denomination and tied by roller cancels on blue oversize registered cover from Milwaukee to New York, purple "Milwaukee Wis. Registered Dec. 10, 1937" and receiving backstamps, intact red wax seal on back, few stamps creased, otherwise Fine, a very impressive franking on a true commercial usage E. 1,000-1,500
- 2880 **\$5.00 Carmine & Blue (573).** 20 copies comprising block of 13 and singles, used with 7c, two 20c and 50c, tied by blind ovals on large part of registered cover front only to the Treasurer of the United States in Washington D.C., return address indicates New York origin and pencil "1000000" may indicate original contents, few creases affect stamps, still Fine, an impressive item E. 500-750
- 2881 ☒ **\$5.00 Carmine & Blue (573).** Two blocks of four and strip of four, used with **block of six with plate no. of \$5.00 Green (480)** and also seven other design-different stamps, cancelled by blind ovals on oversize registered cover to New York, purple "Buffalo N.Y. Nov. 22, 1933" backstamps, some slight wear, still Fine-Very Fine, impressive franking with over \$90.00 of postage.. E. 750-1,000
- 2882 ☒ **\$5.00 Carmine & Blue (573).** Four blocks of four, used with 5c and 10c singles, cancelled by blind ovals on oversize registered cover from Chicago to Downers Grove Ill., purple "Chicago Ill. Reg. Div. Mar. 2, 19???" backstamps, Very Fine, impressive and rare franking E. 500-750
- 2883 ☒ **\$5.00 Carmine & Blue (573).** Three singles, used with pair, two horizontal strips of three and horizontal strip of five of 30c, tied by blind ovals on oversize registered cover to Harrisburg Pa., also with 21c in metered postage, purple "New York N.Y. (Wall Street Sta.) Registered, Apr. 22, 1933" backstamps, minor wear, ,Very Fine, a remarkable usage..... E. 300-400
- 2884 ☒ **\$5.00 Carmine & Blue (573).** Tied by indistinct circular datestamp, second strike of "New York N.Y. Grand Central Sta. May 3, 1930" duplex at left, on cacheted flight cover to Greenwich Conn. and **forwarded** to Larchmont N.Y., Friedrichschafen backstamp, Very Fine, scarce usage carried around the world, with 1989 P.F. certificate E. 500-750
- 2885 ☒ **\$5.00 Carmine & Blue (573).** Block of four with blue plate no. F14326 at top, tied by "New York N.Y. G.P.O. Aug. 21, 1923" duplex cancels on cacheted flight cover to Los Angeles Cal., neat San Francisco and receiving backstamps, fresh and Very Fine..... E. 300-400
- 2886 ☒ **\$5.00 Carmine & Blue (573).** Three flight covers, incl. one bearing single on cacheted Aug. 7, 1929 round-the-world flight cover, one used with block of four of 16c Air Post (C5) used on the same flight, last on 5c entire used on May 7, 1930, minor edgewear, Very Fine group, also accompanied by philatelic item containing six different \$5.00 stamps on Bret Harte First Day cover (five of the stamps are reused)**(Photo Ex)** E. 500-750

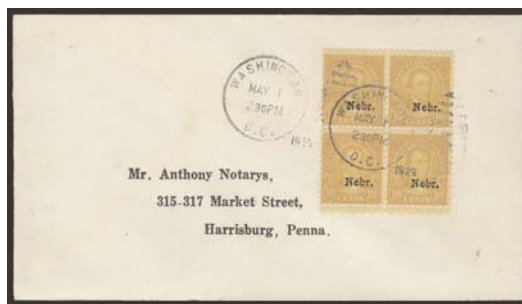

2892EX

- 2887 ☒ **\$5.00 Carmine & Blue (573).** Vertical pair, used with 50c-\$2.00 (570-572) and tied by blind ovals on 1938 registered cover as part of paste-up, from South Bend Ind. to Chicago, small sealed tear at bottom, part of origin backstamp, receiving datestamp, Fine E. 500-750



- 2888 **\$5.00 Carmine & Blue (573).** Six tags, each with multiple copies, incl. one with block of four used with 1c, 12c and 25c stamps from Waterbury Conn. to Boston; one with strip of three and 50c from Chicago to Des Moines; one with strip of three used with 1c, 6c, 20c, 50c and two \$2.00 within Penn.; one with strip of three and pair used with three \$1.00 perfins; one with two pairs used with three \$2.00, one \$1.00 and three other stamps; last contains six copies used with eight other stamps, all perfins, few flaws to be expected from items that were attached to heavy parcels and tossed around, still Fine-Very Fine, impressive and desirable group **(Photo Ex)** E. 1,000-1,500
- 2889 ☒ **\$5.00 Carmine & Blue (573).** Vertical strip of three, used with 12c (564) and and vertical pair of 30c (569), all tied by blind ovals on registered 2c Carmine entire from South Bend Ind. to Chicago, purple "Chicago Ill. (Old Post Office Annex), Registered, Sep. 14 1938" double-circle datestamp also cancels entire, cover with horizontal creasing, top two \$5.00 light creasing, 30c few light toned spots, still Fine, rare commercial usage on a small-format cover, used two months before the \$5 Coolidge was issued, last offered in our 1991 Rarities sale E. 500-750



2896

- 2890 ☒ **\$5.00 Carmine & Blue (573).** Horizontal pair, used with 30c and \$1.00 from the same series and 6c and \$2.00 from Presidential on registered 2c Carmine entire to Chicago, staple holes at left where probably attached and used as a tag, light creases at left well away from stamps, Very Fine, unusual usage E. 300-400
- 2891 ☒ **1c-5c Huguenot-Walloon (614-616).** Tied by "Washington D.C. May 1, 1924" duplex cancels on cover to Edgar Wis., Very Fine First Day cover 400.00

CARRIERS AND LOCALS

- 2892 ☒ **1c-10c Kans., Nebr. Overprints (658-679).** Complete set of blocks of four tied on matching printed address **First Day Covers** by "Washington D.C. May 1, 1929" grid duplex datestamps or by "Airmail Saves Time" slogan machine cancels
FINE-VERY FINE. A MARVELOUS AND RARE SET OF KANSAS-NEBRASKA OVERPRINT BLOCKS OF FOUR ON MATCHING FIRST DAY COVERS.
The time slug for the slogan machine cancel reads 2:30 p.m., whereas the handstruck grid duplexes read either 2:30 or 3:30 p.m. This was due to the inability of the machine cancel to cover all four stamps in each block. Even after the clerk(s) made sure all stamps were cancelled, they discovered six that were not and ran smudge lines of cancelling ink on three bottom pairs of the 7c-9c Kans. to prevent re-use.... **(Photo Ex)** E. 2,000-3,000
- 2893 ☒ **½c-\$5.00 Presidential (803-834).** Each on separate First Day cover, the ½c block of six, others thru 2c pairs, first cancelled in Philadelphia and others in Washington D.C., few small flaws, Fine-Very Fine set *Not illustrated* E. 200-300



- 2894 ☒ **Prof. E. Rush.** Illustrated cover depicting Professor Rush's balloon bearing part of 2c Pink tied by "Randolph Kans. Aug. 11, 1898" duplex to McPherson Kans., with original illustrated enclosure for Prof. Rush, aerial artist and depicting parachutes, contents by Prof. Rush asking if a fair's organizer needs his services and with prices, reduced at right into stamp, a wonderful piece of early flight history..... E. 150-200
- 2895 ☒ **1922, June 3 — Amundsen North Polar "Maud" Expedition (AAMC 1021).** Nine covers (none signed), incl. four dated June 3, 1922 at Seattle, each with label and blue cachet, one with 1c, two with 2c (both "ARI" error), fourth with 1c-4c and all showing "ARI" error, other five covers dated Jul. 26, 1922 and cancelled in Nome Alaska, all with labels incl. two with pairs of 1c (one with left label "ARI" error), one with two singles of 1c (both "ARI" error), other two with 4c, all cacheted, additional bonus is complete panes of nine of 2c and 3c labels with stamps attached for all 3c and for one 2c, Very Fine, a valuable and desirable group from this attempted flight, also two Italy covers with purple oval Amundsen cachets from 1926 "Dirigible Norse"(Photo Ex) E. 1,500-2,000
- 2896 ☒ **65c Graf Zeppelin (C13).** Block of four, affixed over entire and cancelled by "New York N.Y. Varick St. Sta. Apr. 26, 1930" duplex to Penn., usual cachets, few edge tears, top right stamp flaws, otherwise Very Fine E. 300-400
- 2897 **No Lot.**

THE KEN LAWRENCE COLLECTION
OF SLAVERY AND FREEDOM MAIL AND EPHEMERA



- 2908 ☒ **1812, Slave Insurrection Conspiracy at Natchez.** Folded letter datelined "Natchez, October 11, 1812" and addressed to Elizabeth Trumbull in Worcester Mass., light strike of "Natz. M.T. Oct. 20" circular datestamp, ms. "25" rate, fascinating lengthy content (typed transcript accompanies) which includes "we are Surrounded by Blacks — who are impatiently waiting for the time of Emancipation — it is impossible my dear Sister to give you a just description of our fears — for 2 months I have never gone to Bed without being impressed with the Idea of a band of Negroes entering our Chambers to massacre the whole Family — there has been 2 or three plots discovered — their first plan was to use arsnick, there is a free Negro in Natchez who is a Dr it was supposed he supplied them with this Drug, he was was taken up and put in jail — but there was no positive proof against him — he was [crossout] set free again.", additionally "it is impossible to feel secure — the Blacks in Orleans had nearly carried their plan into execution — the night the Town was to have been destroyed — there was a most Tremendous Hurricane they was so surprised and frightend that they could not keep their secret they concluded it was an interposition of Providence their conversation was heard and the ringleaders secured — there was 3 white Men concernd with them there has been only one hanged.", a phenomenal letter describing white fears of a black rebellion, the typed transcript also contains background information on those involved as well as additional historical information E. 750-1,000
- 2909 ☒ **1848, Slaves Kill Master in Virginia.** Folded letter datelined "Charlotte Co. Va. August 7, 1848" with red "Charlotte C.H. Va. Aug. 10" circular datestamp with ms. "5" rate to Charlston (West) Va., content reads in part "Sorry that the abolitionist is perplexing you. . . Mr Scott who married Majr Gainse's Daughter Cathren was ciled by his negroes a Short time Since several of them is in jail for triel I think they will be hung if they have gustice done them.", fresh and Very Fine E. 500-750
- 2910 ☒ **1860, Former Slave Begs for Money to Purchase His Two Sons in Slave State.** Letter datelined "Baltimore July 16th 1860" and accompanied by 3c Nesbitt entire used with Baltimore 1c Black, Carrier (1LB8), from Rev. Samuel W. Madden (a black minister) to Rev. William Jackson in New Bedford Mass., content includes "I am trying to preach for Bro Davis Church at this time. He is traveling to beg Money to purchase his two sons who are yet in slavery.", cover with some soiling, otherwise Fine E. 300-400



2911EX

- 2911 **1862-63, Civil War Diaries of Private Perry P. Powell, Battery A, Illinois 1st Light Artillery Regiment.** Nice assemblage incl. two diaries, daguerreotype of the author as a young man and photo of him as an older man, also three of his calling cards, diaries cover period from Dec. 14, 1862 thru May 25, 1863 and second volume covers period from May 29 thru Sept. 19, 1863, content of first diary includes **hand-drawn map of siege of Vicksburg** showing the Mississippi River, bluffs and tent placements as well as Warrington's position, contents incl. usual mundane comments on the weather punctuated by snippets of important information including "Tuesday Apr 21st 1863 Weather clear in the forenoon but in the afternoon it rained quite hard Adj't General Thomas addressed this division in the forenoon on the policy of forming Negro regiments some of the boys are going to apply for a commission in him. I did not feel well enough to go & hear him but would like to first rate.", also "we are just outside the fort we got the rebbles all prisoners I went over in the woods and got a pair of saddle bags I went all around the fort such sights I never before had seen there was a good many dead rebbles the most of them was all mangled up with cannon balls some of our boys got shot guns & I got one and some revolvers the rebbles had their large guns caced mated with iron but were badly tore up by our Gun Boats and Cannon dismounted in fort. [along left side] had several horses wounded none of boys hurt we got about 7000 Prisoners.", second volume covers period of Confederate surrender and his subsequent departure, diaries in mixed condition with one cover separated, still fantastic historical content, full transcript accompanys on CD E. 3,000-4,000

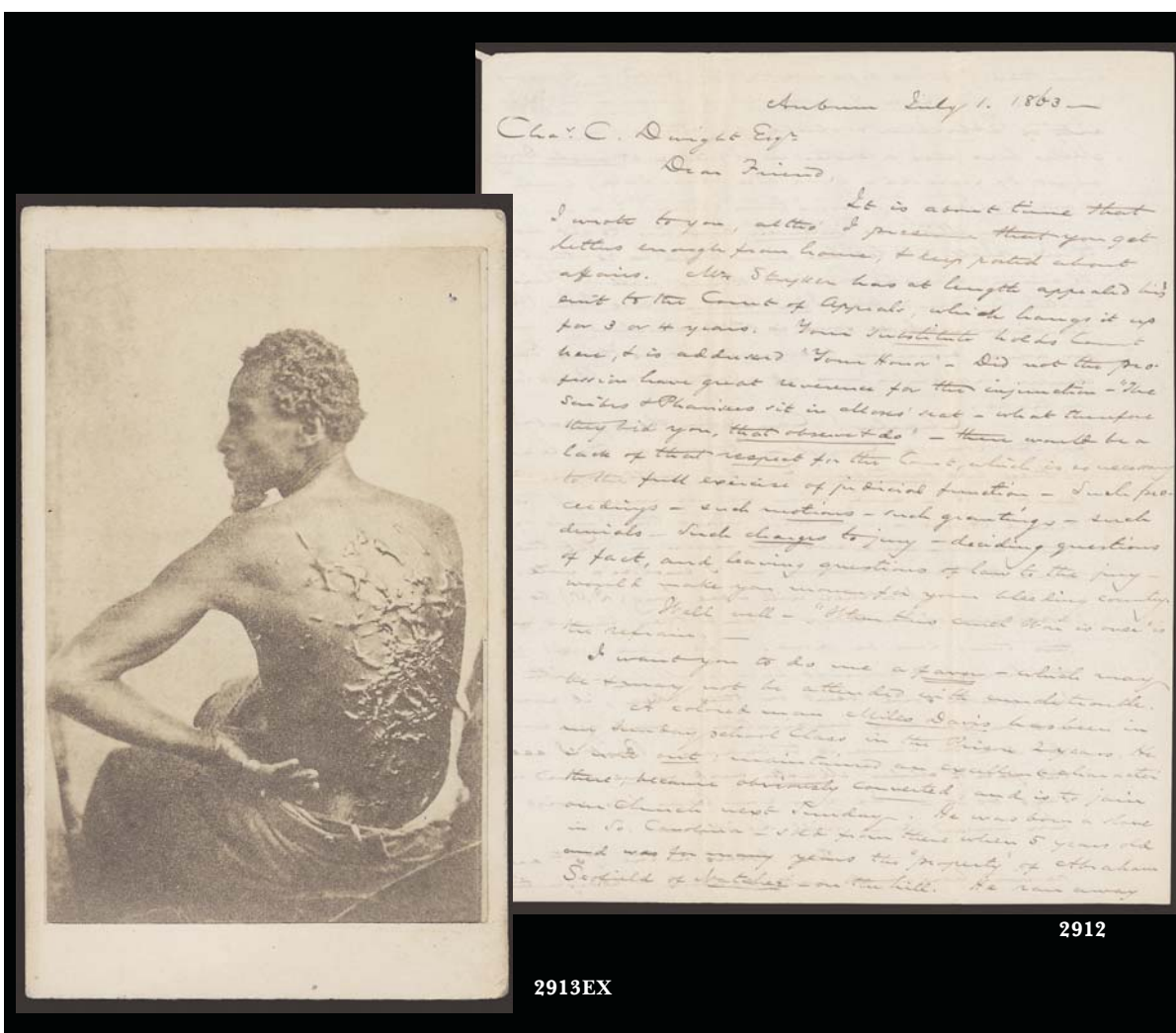

2912

2913EX

- 2912 **1863, Former Slave Hopes to Communicate with Relatives He Left Behind When He Ran Away.** 3pp letter datelined "Auburn (N.Y.), July 1, 1863" from Jas. R. Cox to Charles C. Dwight (160th Regiment, New York Volunteers, Provost Marshal General of Louisiana), content reads in part "A colored man Miles Davis has been in my Sunday school class in the Prison 2 years. He is now out: maintained an excellent character there, became obviously converted, and is to join our church next Sunday. He was born a slave in So. Carolina — sold from there when 5 years old and was for many years the 'property' of Abraham Scofield of Natchez — on the hill. He ran away from there 7 years ago — his wife dead — leaving a little boy now 8 years old if living — the 'property' of Abraham Scofield of Natchez", also "Now Miles is intensely anxious to get word to his sister, to let her know where he is, that he is among friends and is doing well. This sister is owned by Jim Brown (not John! The illustrious o whose soul is still marching on, and for whose principles & example let us thank God Amen! Hallelujah) — at Natchez a bricklayer by trade.", also asks recipient to get word to his family that he is safe and in good hands "Natchez will — ere long (D.V.) be in possession of our troops — and then if not now this thing can be done.", wonderful contents, accompanied by typed transcript E. 750-1,000
- 2913 **1863, Carte-de-Visite of Gordon.** CDV of escaped Mississippi slave who had enlisted in the Union Army, showing his back scarred by a Christmas Day whipping, also accompanied by July 4, 1863 edition of *Harper's Weekly* showing similar illustration as well as illustration of "Gordon as he entered our lines" and also "Gordon in his uniform as a U.S. Soldier", the issue also includes information on Battle of Milliken's Bend (first major battle involving black troops), Very Fine example of this famous abolitionist's illustration(Photo Ex) E. 300-400
- 2914 **Slavery-Related Balance.** Two items: first is March 31, 1865 Receipt for Property (weapons and ammunition) confiscated at Natchez by Lieutenant Colonel A.L. Mitchell, 63rd U.S. Colored Infantry and Provost Marshal; second item is Volunteer Descriptive List and Account of Pay and Clothing of Private John Gordon, Co. H, 77th U.S. Col. Inf, 24-year-old, born Richmond, Virginia, enrolled New Orleans, February 18, 1865, Very FineNot illustrated E. 200-300

CONFEDERATE STATES

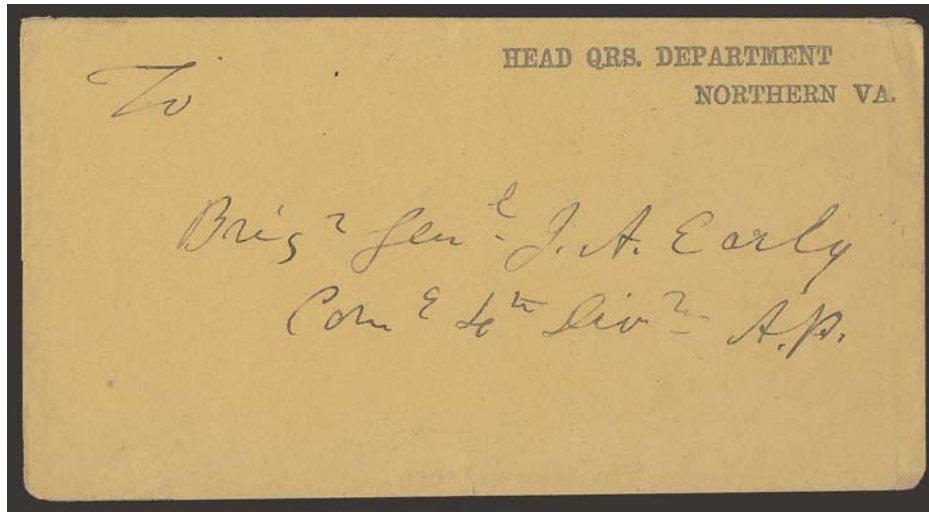

2915

- 2915 ☒ **Joseph E. Johnston.** Buff cover with "Head Qrs. Department, Northern Va." two-line imprint addressed in the hand of **Commanding General Joseph E. Johnston to Brigadier General Jubal A. Early**, "To Brigr Genl. J. A. Early, Comg. 4th Divn A.P.", flaps opened and slightly refolded

VERY FINE. AN EXTREMELY RARE CONFEDERATE MILITARY COVER ADDRESSED BY GENERAL JOHNSTON TO BRIGADIER GENERAL JUBAL EARLY."

This cover was sent from Winchester Va. between October 1861 and April 1862. Ex Seacrest. With 1990 Pannick certificate incorrectly attributing the cover to General Thomas J. "Stonewall" Jackson..... E. 1,500-2,000

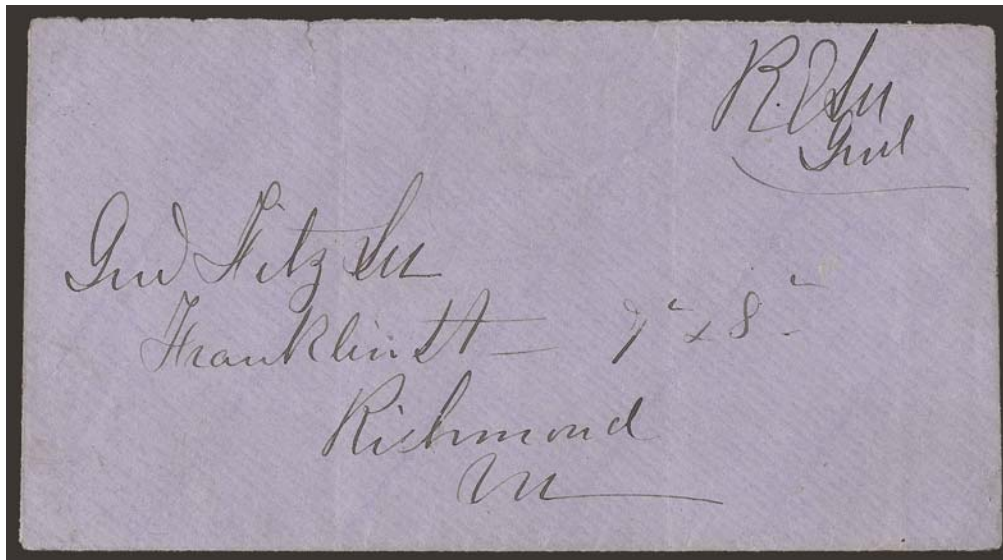

2916

- 2916°☒ **Robert E. Lee.** Bold signature "R. E. Lee Genl" at top right of blue cover addressed to "Gen'l. Fitz Lee, Franklin St. — 1st & 8th, Richmond Va.", light vertical file folds do not affect free frank, neither does tiny tear at top of cover, missing top flap

VERY FINE EXAMPLE OF A ROBERT E. LEE FREE FRANK, ADDRESSED TO HIS NEPHEW, GENERAL FITZHUGH LEE.

Fitzhugh Lee was the grandson of Henry "Light Horse Harry" Lee and Robert E. Lee's nephew. He graduated from West Point and served in the U.S. Army until the outbreak of the Civil War, when he joined the Confederate Cavalry. He was severely wounded in 1864 (after having three horses shot out from under him) and was promoted to chief of the Cavalry corps. He was with his uncle at the surrender ceremonies in April 1865.

With 2004 P.F. certificate..... E. 6,000-8,000



- 2917° ☒ **Robert E. Lee.** Cover addressed in his hand to Mrs. Fitzhugh in Ravensworth Va., trivial edgewear, Very Fine E. 500-750
- 2918° ☒ **Robert E. Lee.** Cover addressed in his hand to Mrs. Fitzhugh in Ravensworth Va., Very Fine E. 500-750
- 2919° ☒ **Robert E. Lee.** Cover addressed in his hand to Mrs. Fitzhugh in Ravensworth Va., fresh and Very Fine E. 500-750
- 2920° ☒ **Robert E. Lee.** Orange cover addressed in his hand to Mrs. Fitzhugh in Ravensworth Va., fresh and Very Fine E. 500-750
- 2921 ☒ **Robert E. Lee.** Orange cover addressed in his hand to Mrs. Fitzhugh at Ravensworth Va., missing top flaps and some edgewear at top, still Very Fine..... E. 500-750
- 2922° ☒ **Robert E. Lee.** Cover addressed in his hand to Mrs. Fitzhugh in Ravensworth Va., small wax stain at center, Very Fine E. 500-750

POSTMASTERS' PROVISIONALS



2923

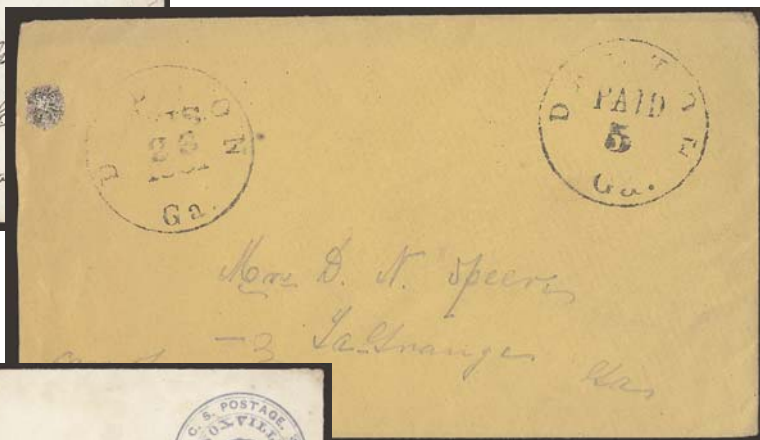

2924



2925



2926

- 2923 ☒ **Charleston S.C., 5c Blue (16X1).** Ample to large margins showing large part of dividing lines, tied by "Charleston S.C. Dec. 11, 1861" circular datestamp on small cover to Abberville C.H., S.C., closed cover tear at extreme right, otherwise Very Fine.. 2,500.00
- 2924 ☒ **Dalton Ga., 5c Black entire (20XU1).** Handstamped provisional marking with "Dalton Ga. Sep. 26, 1861" circular datestamp with month slug inverted on orange cover to La Grange Ga., barely reduced at left and cover with small adherence, Very Fine .. 750.00
- 2925° ☒ **Knoxville Tenn., 5c Blue entire (47XU1).** Uncancelled as usual, addressed to Speedville Tenn., few age spots, otherwise Very Fine, ex Boshwit, only fourteen are recorded in the Crown survey 2,000.00
- 2926 ☒ **Mobile Ala., 5c Blue (58X2).** Large margins to slightly in, tied by "Mobile Ala. Aug. 9, 1861" double-circle datestamp on cover to Butler Ala., some cover edge toning and faults, reduced at left, otherwise Fine 1,800.00
- 2927 ☒ **Handstamped Paid and Due Balance.** Four covers to La Grange Ga., incl. 1863 Richmond Va. with "Due 10" handstamp, one from Augusta with "10" handstamp, one from Savannah Geo. with red "10" handstamp, last is 1862 circular datestamp with "Due 10" handstamp, mixed condition, still Fine *Not illustrated* E. 150-200

GENERAL ISSUES



2929EX



2930EX



2931



2932

- 2928 ☒ **5c Olive Green, Blue, 10c Blue (Shades) (1c, 4, 11-12).** Eight covers, seven single usages and one pair (No. 11), all tied by various circular datestamps, two in blue, one is a No. 11a with huge margins (blue Columbia S.C.), the No. 1c is also rather nice with a bold perfectly struck New Orleans La. circular datestamp, couple covers with toning, vast majority Fine-Very Fine or better*Not illustrated* E. 300-400
- 2929 ☒ **10c Blue, Paterson, Greenish Blue, Stone Y (2, 2e).** Each on cover, No. 2 ample margins, tied by "Kingston N.C. Dec. ?" circular datestamp, No. 2e faulty, tied by "Richmond Va." circular datestamp on turned cover with No. 11 on other side, minor staining, Fine pair.....**(Photo Ex)** 875.00
- 2930 ☒ **10c Light Blue, Paterson, 10c Dark Blue, Hoyer & Ludwig (2a, 2b).** Two covers each bearing single, first tied by Richmond Va. circular datestamp to Miss.; second tied by "Richmond Va. Oct. 11, 1862" circular datestamp on orange cover to Lewistown Va., few small imperfections, still Very Fine**(Photo Ex)** E. 300-400
- 2931 ☒ **10c Greenish Blue, Stone Y (2e).** Large margins, very light milky blue shade, faint gum toning, tied by "Culpepper C.H. Va. Nov. 10" circular datestamp on cover to Limestone Springs S.C., corner repaired at upper left, otherwise Very Fine..... 550.00
- 2932 ☒ **10c Greenish Blue, Stone Y (2e).** Ample margins to just touching, tied by "Richmond Va." circular datestamp on bright buff cover to Petersburg Va., stamp lightly creased, otherwise Fine 550.00



2933

2933°★ **10c Rose (5).** Original gum, lightly hinged, brilliant color as fresh as the day it was printed, large to huge margins all around

EXTREMELY FINE ORIGINAL-GUM EXAMPLE OF THE CONFEDERATE STATES 5-CENT ROSE.

With 2002 P.F. certificate for pair 1,500.00

2934 ☒ **10c Rose (5).** Three covers, all tied by circular datestamps, incl. Savannah Geo Paid, blue Petersburg Va. and blackish blue Covington Ga. (signed Dietz), mixed condition, fairly attractive*Not illustrated* 2,400.00

2935 ㊦ **5c Light Blue, Plate Proof on Wove Paper (6P).** Vertical block of eight with wide horizontal gutter between (creased in middle where folded), from the right half of the sheet of 400, top block pos. 82-83/92-93 and bottom block pos. 2-3/12-13, Very Fine and scarce multiple from one of the De La Rue archive sheets, signed three times by Robson Lowe, Scott Retail as four singles and two gutter pairs 1,350.00



2935

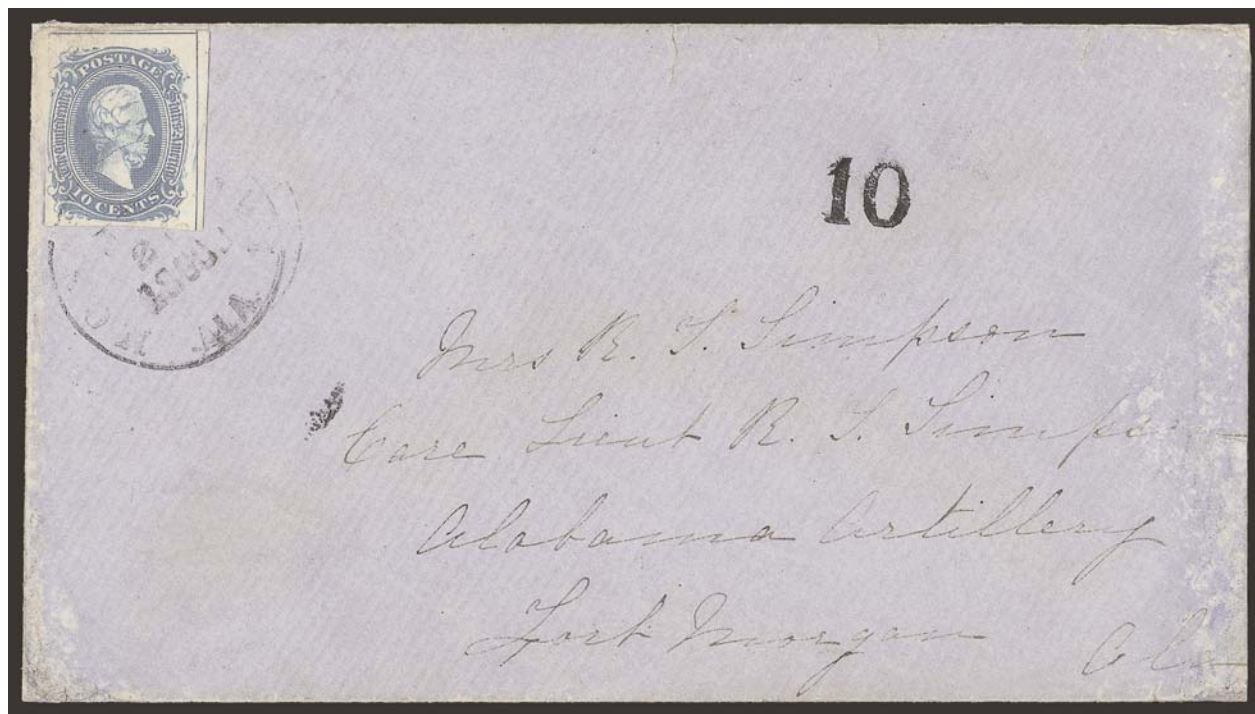

2936

- 2936 ☒ **10c Blue, Frameline (10).** Two complete frame lines, small part of a third at left, large bottom margin, interesting plate scratches in right margin, lightly tied by "Montgomery Ala." circular datestamp dated either June or July 26, 1863 on blue cover addressed in care of a lieutenant in the Alabama Artillery at Fort Morgan Ala., bold black "10" rate handstamp, very slight age bleaching at left and right cover sides, Very Fine, handsome Frameline usage, signed Robert Weissman 3,000.00



2937

- 2937° ☒ **10c Milky Blue, Die A (11a).** Huge margins, bright early shade with natural inking flaw at top, tied by "Estell Springs N.&C.R.R. May 12, 1863" railroad route agent's oval datestamp on cover to Seven Island Va., Extremely Fine, a scarce marking and beautiful cover, ex Emerson, Hall and Boshwit, with 2007 P.F. certificate E. 1,000-1,500



2938

- 2938°田 **10c Blue, Die A, Perforated (11e).** Block of four, dark shade and fine impression, each stamp cancelled by open grid, possibly an army field office grid, but also similar to the device used at Brookhaven Miss. where perforated stamps are known to have originated
A FINE AND EXTREMELY RARE USED BLOCK OF THE PERFORATED 10-CENT ARCHER & DALY STAMP. ONE OTHER USED PERFORATED BLOCK - DIE B - IS KNOWN TO US.
This is the only used Die A perforated block known to us. With 2006 C.S.A. certificate.
..... 4,250.00

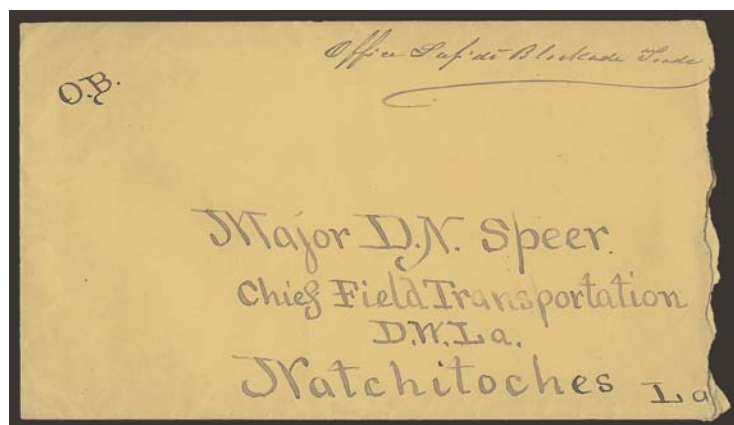

2939



2940

- 2939 ☒ **“Office Sup’dt. Blockade Trade”.** Manuscript endorsement at top right of orange cover with matching “O.B.” Official Business notation to Major D. N. Speer at Natchitoches La., opened bit roughly at right where slightly reduced, still Very Fine, unusual endorsement related to Confederate government blockade-running, Major Speer was placed in charge of securing mules and horses for artillery transportation in the District of Western Louisiana in Feb. 1865 E. 150-200

- 2940 ☒ **3c Rose (65).** Tied by two strikes of crossroads cancel, "Old Point Comfort Va. Jun. 22" double-circle datestamp on cover to Three Mile Bar N.Y., also with **Confederate States 10c Blue, Die B (12)**, uncanceled, ms. "*captured from Rebs at Petersburg June*" at right, some toned spots, still Very Fine, unusual usage, this appears to be a flag-of-truce mixed franking but the notation suggests it was a stamped envelope captured from a Confederate soldier, with 1976 P.F. certificate..... E. 300-400

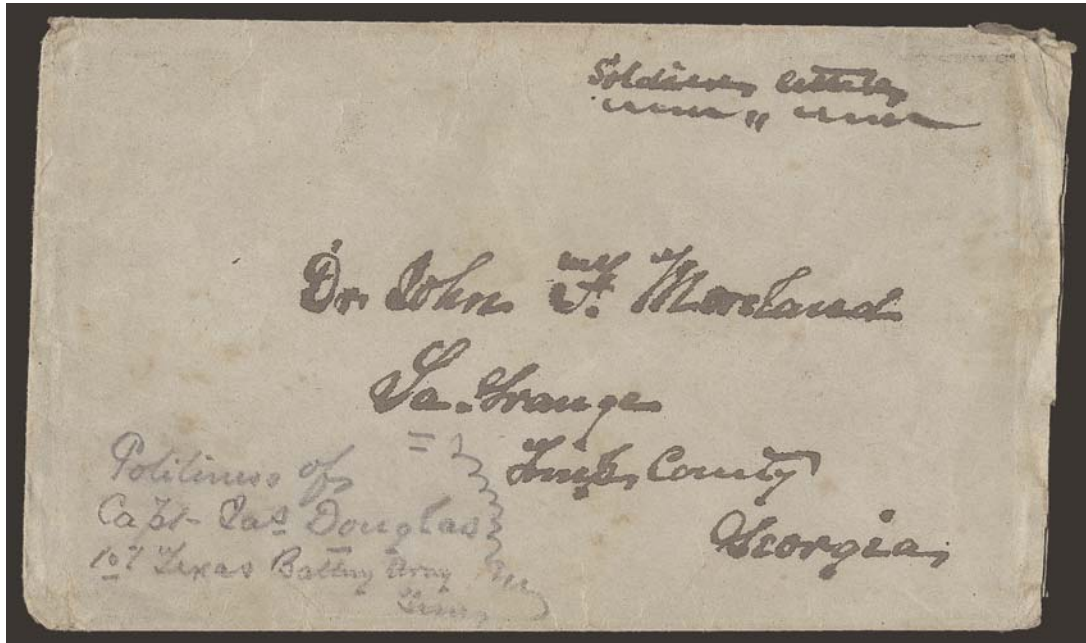

2942

- 2941 ☒ **Thru-the-Lines from Texas.** Cover bearing U.S. 3c Dull Red, Ty. III (26) tied by blue grid and matching "Chicago Ills. Jul. 8" double-circle datestamp to Beaver Dam Wis., first enclosure datelined "Houston June 28, 1861" and stating in part "*I improve this opportunity of sending you a few lines by Mrs. Farwell who is going to Chicago. . .*", second enclosure from Chicago dated July 8 and states in part "*your brother in Houston sent a letter by me to you. . .and having no mails from there. . .*", cover with some wear, still Very Fine and unusual usage carried across the lines from South to North.....*Not illustrated* E. 500-750
- 2942 ☒ **Relief Committee.** Pencil docketing on back of cover "*News from Dalton favorable. The relief committee will be back to night*" on light green cover to La Grange Ga., endorsed "Soldiers Letter" at top right, carried outside of the mails with pencil "*Politeness of Capt. Jas. Douglas, 1st Texas Battery Army Tenn.*" referring to Capt. James P. Douglas (go to <http://www.tshaonline.org> for biography), some wear, still Fine E. 300-400
- 2943 **Confederate Bonds.** Fifteen, from 1863-64 and for different loan amounts, all with at least some coupons still attached and most with majority of their coupons, mixed condition, still an interesting group.....*Not illustrated* E. 200-300

GROUP LOTS

- 2944 **Confederate General Issues Miscellany.** Nine items, unused stamps incl. two horizontal pairs of No. 8, bottom left and bottom right "Archer" imprint and plate no. 1 blocks of twelve and two No. 12 blocks of four, essentially all have original gum, lastly three covers with No. 4 (bottom margin faults) tied by Jacksonville Ala. circular datestamps, No. 6 pair tied by pencil (posted in the field and with military address) and No. 11 on petite lady's cover, mixed condition.....*Not illustrated* E. 300-400
- 2945 ☒ **U.S. Cover Accumulation.** Many hundreds in large carton, about half are stampless (many opened and laid flat), generally more common towns but lots of them, also some foreign, stamped in seven cover binders with few 3c 1851's and 1857's, Bank Notes and later issues, few fancy cancels and advertising, some stationery, later with flight covers, etc., mixed condition, much Fine-Very Fine..... E. 1,000-1,500
- 2946 ☒ **Cover Accumulation.** Small carton of covers, incl. approximately a dozen either to or from foreign locations, nice group from New York, few other better incl. stampless Patriotic, several Propaganda, few flaws, many Fine-Very Fine, fascinating group..... E. 500-750
- 2947 ☒ **Air Post Cover Balance.** Four covers, incl. No. C6 block of four used on second day, C14 on cacheted cover with Friedrichschafen backstamp, C2 used on Jul. 15, 1918, last is No. C3 used on May 15, 1918, last two defective, otherwise Fine-Very Fine E. 750-1,000
- 2948 **Autographs Balance.** Range of items, few free franks incl. Elbridge Gerry, Robert Morris, John Jay, John Steele, Horace Mann, Edith Roosevelt, autographs incl. Oliver Herford, TLS by John J. Pershing, also group of cuts, few other interesting, some faults, many Fine-Very Fine E. 500-750
- 2949 **Autographs Balance.** Nine items, incl. cut of James K. Polk with "Columbia Tennessee" mounted on engraving; McKinley signature in pencil in autograph book dated four months before he died; three signed photos of Paul Tibbets in front of the *Enola Gay*; TLS by Herbert Hoover dated Dec. 29, 1948; two TLS of Franklin Roosevelt dated Oct. 15 and 31, 1932; large sepia photo of Douglas MacArthur signed; another TLS of Franklin Roosevelt dated July 29, 1932 which is framed; also parchment signed by Woodrow Wilson at Princeton in 1899; few other items, few flaws, still Very Fine and interesting group E. 500-750
- 2950 ☒ **Cover Balance.** Sixteen covers, incl. No. 1 with pen cancel from Milton N.Y., 62B to Canada (seriously defective), 78a to England, Nos. 112 and 113 used within Texas, few other interesting, mixed condition, few appear Fine..... E. 750-1,000
- 2951 ☒ **Cover Balance.** Eight items, incl. No. W51 used, No. 35 from Mich. to Cal., few Bank Note covers, stampless usage from U.S. Postal Agency in Siberia, one with stamp added, otherwise Fine-Very Fine E. 500-750
- 2952 ☒ **Cover Balance.** About 15 covers, incl. 1810 stampless from Philadelphia to New Orleans, some No. 11's incl. handsome Fremont portrait campaign cover (tear at top just into design), No. 24 circular, 26 and 36 to France, 65 and 69 to France, 78 to England, 97 huge straddle margin to England, 6c 1869 Pictorial to New Brunswick, and more, mixed condition, still useful lot E. 300-400
- 2953 ☒ **Cover Balance.** Seven covers, incl. 1870 stampless from London to Texas, LO2 with No. 11, 6LB5b (not tied), C.S.A. No. 1 pair, three stampless, generally defective but still few appear Fine..... E. 200-300
- 2954 ☒ **Cover Balance.** Six items, incl. 30c Columbian used to Austria, 614-616 on First Day cover from Philadelphia, 1924 post card from Trans-Polar Flight Expedition, 6c Columbian on 2 Hawaii entire with Special Delivery stamp used in 1925, few flaws, overall Fine-Very Fine E. 200-300
- 2955 ☒ **1861 Issue Covers to France.** Four, incl. two each bearing 3c and 12c with one from New Orleans and the other from Boston, other two bear Nos. 68 and 76 and used from New York, few small flaws, overall Fine-Very Fine, attractive group..... E. 500-750



2958EX

- 2956 ☒ **Covers to or From Asia.** Four, incl. 2c and 3c Bank Notes on cover to Yokohama; also No. 216 on cover to South Korea with Japan Postage Due stamp; also No. 557 sent from S.S. *President Cleveland* to Canton, China and Missent to Ningpo; last is sent from China to San Francisco with China 15cts. and two U.S. 2c Postage Dues sent in 1922, few flaws, overall an interesting group, second with 1996 P.F. certificate E. 400-500
- 2957 ☒ **Dead Letter Office.** Album of covers and collateral items relating to Dead Letter Office, incl. few imprint covers, from Post Office Department's Dead Letter Office with different symbols, also printed notices, also covers used from 1864 onwards with great range of markings, labels etc., few frankings with stamps of other countries, mixed condition as one would expect from this office, still a wonderful collection E. 1,000-1,500
- 2958 ☒ **Depreciated Currency Covers.** Just over 150 covers sent to the United States, destinations mostly to New York or Boston with few others incl. New Orleans, Maine, San Francisco and Baltimore, nice range of originations incl. Turkey, France, Germany, Brazil, Argentina, Italy, Uruguay, few others, wide range of Depreciated Currency markings, condition generally very nice
 VERY FINE. AN OUTSTANDING GROUP OF DEPRECIATED CURRENCY MARKING COVERS.
 During and after the Civil War, inflation caused the value of the dollar to devalue. Letters sent collect were paid using these devalued Greenbacks. The Treasury therefore started losing money, because foreign postal accounts with other countries were settled in gold. A scheme was launched whereby the collect fee on a letter was charged in "Coin or U.S. Notes". Since inflation was rife, the slugs were interchangeable and could be adjusted for inflation. The collection offered here, with a wide range of originations and U.S. Notes rates, is a marvelous opportunity to study these issues.(Photo Ex) E. 7,500-10,000
- 2959 **Engravings and Ephemera.** Small but interesting group of items, incl. frontispieces from album pages with maps of various territories incl. Minnesota, Orleans, Missouri, Illinois, also wide range of engravings or photographs of historical figures incl. Samuel Clemens, Josephine, Robert E. Lee, Grant, Harriet Beecher Stowe, Lincoln, also some other ephemera incl. views of various places and an illustration of U.S. uniforms in the Civil War, also attractive portfolio of illustrations of George Washington, mixed condition, many Fine-Very Fine..... E. 200-300
- 2960 ☒ **United States First Day and Flight Cover Collection.** Many hundreds of covers in ten albums and scrap books, incl. First Flights (some Canada), Air Post First Days from 1927 to 1970's, C18 cacheted flown cover, group of 1937 Trans-Pacific flights with corresponding Foreign usages, some other Foreign flights, Helicopter First Flights, Experimental Pick-Ups (quite extensive and although inexpensive hardly ever seen), better U.S. First Days incl. 614-616 set cover, 617-619, 620-621, most values from the 1926-34 Regular Issue, 2c Reds, fairly extensive 1940 Famous Americans and 1938 Presidentials featuring \$2.00 and \$5.00 double plate no. blocks of four, excellent variety of cachets, some of which may be premium items, generally Fine-Very Fine, an excellent old-time lot with a fair amount of nice value to be found E. 1,500-2,000
- 2961 ☒ **Flight Covers.** Attractive album of flight covers mounted on quadrille pages with great descriptions, incl. Feb. 18, 1911 flight from India, Sept. 9, 1911 Coronation flight from England, few Graf Zeppelin flights incl. around-the-world and 1936 cover carried on the *Hindenburg*, several inaugural flights, one crash cover from El Paso in 1933, one catapult cover, overall Fine-Very Fine, a useful group E. 750-1,000

END OF SALE — THANK YOU

Live Internet Bidding at Siegel Auctions

BIDDING FROM YOUR COMPUTER LETS YOU BE PART OF THE LIVE AUCTION FROM ANYWHERE IN THE WORLD!

There's NO SUBSTITUTE for following the auction in real time.
Live Internet Bidding lets you bid and buy as though you were right there in the saleroom.
And it's easy.

This step-by-step guide will instruct you how to register, set your browser and use the bidding interface.

Start by following the simple steps to become a registered Live Internet Bidder.
Once you've been approved for bidding, you can listen to the auction and place bids with the click of a mouse.

Registering with STAMP AUCTION NETWORK & SIEGEL AUCTION GALLERIES

Live Internet Bidding is managed by Stamp Auction Network (SAN).
To bid, you must be registered and approved by *both* SAN and Siegel.
To decide what you need to do, choose the description below that best fits you.



I've already registered with SAN and have been approved by Siegel for internet bidding.

Live Internet Bidding works by allowing registered bidders to observe and place bids.

Live Internet Bidding will work with any browser on both PC and Mac operating systems.

Before bidding by internet for the first time, we recommend finding a sale in progress and listening to the public broadcast or logging in as a registered bidder. This will help you develop a feel for the sale tempo and bidding interface.

I'm a Siegel client, but I'm not registered with SAN.

Go to stampauctionnetwork.com/siegel and click on "Register" at the top. Check the box for Robert A. Siegel Auction Galleries (under "R") and submit the form, indicating you are a Siegel client. Once registered at SAN, you're ready for internet bidding.

Log on to the auction at stampauctionnetwork.com/siegel.

You can also log on at siegelauctions.com

When you're logged on as a Live Internet Bidder, the bidding interface shows a photo and description of the lot, the current bid (and your bidding status), options for placing competitive bids and buttons with bid increments.

- After you click on a bid amount, the auctioneer is immediately notified of your bid.
- Retracting a bid is usually not acceptable, so please bid carefully.
- If you bid and then decide to stop, the "Pass" button will tell the auctioneer you are no longer bidding.
- You can send messages to the auctioneer (for example, a request for extension).
- You can track prior realizations from the bidding screen.

I've bid through SAN before, but this is the first time I've bid in a Siegel sale.

Then you just need to be approved by Siegel. Go to stampauctionnetwork.com/siegel and click on "Update Registration" at the top. Your SAN account information will be sent to us for approval (you might be asked for other trade references). Once approved by Siegel for bidding, you're ready for internet bidding.

I've never bid with Siegel, nor registered with SAN.

Go to stampauctionnetwork.com/siegel and click on "Register" at the top. Check the box for Robert A. Siegel Auction Galleries (under "R") and submit the form **with your trade references** (please, no family members or credit card companies as references). Once registered at SAN and approved by Siegel for bidding, you're ready for internet bidding.



"System Down" or "Lost Connection" events do occasionally happen.

If you have any problems with Live Internet Bidding please call 212-753-6421 for immediate assistance.

Bid Form—15% Premium Sale

Sale 987

Wed., Thurs. & Fri., April 28-30 2010

1

Please provide the following information:

NAME.....

ADDRESS.....

CITY/STATE/ZIP

TEL. (DAY) FAX.....

E-MAIL.....

PADDLE #

Do not write in box

2

Have you purchased from us in the past 5 years? ☐ YES (if so, please go to Section 3)

☐ NO (please provide a trade reference and bank information)

References:

Stamp Firm: Telephone.....

Bank: Account #

3

In the space provided below, enter the **lot number** from **Sale 987** and your corresponding bid. Please use **whole dollar amounts** only and enter the **maximum bid** you wish to have us execute on your behalf, according to the **bidding increments** on other side of this form. **Your bid will NOT include the 15% buyer's premium.** We will advance the bidding at one increment over the

next highest bid; therefore, you may be awarded the lot at less than your maximum bid. Please do not use "plus" bids or "buy" bids. If you wish to bid on one lot **or** the other, indicate your "or" bid between lot number/bid entries and bracket your choices. If you wish to place a **bidding limit** on the total amount of your bids, please enter your limit in the space marked "Limit Bids".

PLEASE NOTE BIDDING INCREMENTS AND SHIPPING CHARGES (ON BACK OF THIS PAGE)

☐ **LIMIT BIDS:** Check this box if you wish to limit the total amount of your bids (not including the **15% buyer's premium**) in this sale. Your bids will be executed until your bidding limit no longer allows for additional bids. **The total amount you wish to bid is:**

\$

Lot	Bid	Lot	Bid	Lot	Bid
	\$		\$		\$

4

AGREEMENT: By signing this bid form, you agree to pay for purchases resulting from your bids, in accordance with the **Conditions of Sale** printed in the sale catalogue. You also agree to pay the **15% buyer's premium, shipping costs (see reverse), and sales tax or use tax or customs duty which may be due on the total invoiced amount.** It is

understood that these bids will be executed by Siegel Auction Galleries as a courtesy to absentee bidders, but you waive the right to make any claim against the auctioneer or the firm, arising from the these bids. **You are responsible for your written bids, including any errors on your part and any additions or changes to the bids herein.**

Payment must be made by cash, check, money order or wire transfer. Credit cards will not be accepted.



SIGNED..... TODAY'S DATE

5

Please submit your bids promptly (telephone bids must be confirmed in writing).

Mail to: Robert A. Siegel Auction Galleries, Inc.

60 E. 56th Street, 4th Floor, New York, N.Y. 10022

Telephone (212) 753-6421

OR FAX YOUR BIDS: (212) 753-6429

Shipping Instructions, Bidding Increments and space for additional bids on other side of form



Additional Bids

Sale 987—April 28-30, 2010

Lot	Bid	Lot	Bid	Lot	Bid
	\$		\$		\$

Shipping and Transit Insurance

We will be pleased to arrange for shipping and transit insurance for purchases in this sale (except those described as “floor sale only”). To expedite billing and delivery of lots to hundreds of buyers per sale, we use standard charges for postage and insurance, based on the package weight and mailing requirements (see schedule). The standard charges are sometimes slightly more or less than the actual postage or Fedex fees, but we do not include any charge for our labor or packing costs. Therefore, we ask all buyers to remit the prescribed amount for shipping charges.

Transit insurance is provided in all cases, except when the buyer has furnished us with proof that insurance coverage is effective under another policy. Proof, in such cases, will be accepted in the form of a written certificate from the insurance carrier.

You are responsible for insurance charges, which will be added to your invoice. This coverage is provided for our mutual protection against theft or loss in transit.

Bidding Increments

The auctioneer may regulate the bidding at his discretion. However, to assist absentee bidders in establishing their maximum bid for each lot, the increments shown at right will be used in most cases. We recommend that written bids conform to these increments (those which do not will be reduced to the next level).

REVISED CHARGES FOR SHIPPING EFFECTIVE SEPTEMBER 1, 2009

We have reduced the Fedex Envelope charge to \$20, reflecting the elimination of the fuel surcharge. All other charges remain the same.

Current Postage & Insurance Charges

Weight/Class	Shipping Method	Charges
Up to 2 lbs.	Fedex Envelope	\$20.00
Over 2 lbs.	Fedex Box	\$35.00*
Non-U.S.	Fedex/Courier	\$50.00**
Bulk Lots	UPS Preferred	By weight and value
These fees reflect additional Fedex charges for residential delivery, signature and fuel surcharge. *Higher fees will be charged on packages weighing more than 5 lbs. or insured for more than \$75,000. **Buyers are liable for all customs duties and clearance charges. An accurate declaration of value will be made on all import/export documents.		

9/2009

Up to \$50	\$5	\$3,000-7,000	\$250
\$50-200	\$10	\$7,000-20,000	\$500
\$200-500	\$25	\$20,000-30,000	\$1,000
\$500-1,000	\$50	\$30,000-75,000	\$2,500
\$1,000-3,000	\$100	\$75,000 up	\$5,000

6/2008



PRICES REALIZED FOR SALE 987---4/28-30/2010
General Foreign Stamps and Covers, U.S. Postal History

Robert A. Siegel Auction Galleries, Inc.
60 East 56th Street, 4th Floor, New York, NY 10022
Tel (212) 753-6421 Fax (212) 753-6429

Lot#	Realized	Lot#	Realized	Lot#	Realized	Lot#	Realized	Lot#	Realized	Lot#	Realized	Lot#	Realized	Lot#	Realized
2001	1,200	2047	400	2089	325	2131	425	2173	2,100	2217	1,300	2259	4,250	2302	2,300
2002	325	2048	275	2090	250	2132	250	2174	275	2218	450	2260	650	2303	200
2003	180	2049	275	2091	200	2133	180	2175	325	2219	250	2261	2,400	2304	250
2004	750	2050	150	2092	550	2134	180	2176	275	2220	800	2263	750	2305	350
2005	2,400	2051	4,750	2093	225	2135	325	2177	400	2221	550	2264	250	2306	375
2007	110	2052	2,400	2094	550	2136	500	2178	180	2222	11,000	2265	1,500	2307	375
2008	600	2053	1,500	2095	3,250	2137	400	2179	500	2223	1,100	2266	650	2308	400
2009	325	2054	1,900	2096	3,500	2138	375	2180	1,500	2224	1,400	2267	650	2309	2,000
2011	325	2055	1,600	2097	3,250	2139	2,500	2181	750	2225	325	2268	750	2310	170
2014	475	2056	550	2098	800	2140	425	2182	250	2226	550	2269	1,000	2311	150
2015	600	2057	425	2099	800	2141	1,100	2183	225	2227	400	2270	350	2312	1,000
2016	600	2058	150	2100	650	2142	650	2184	300	2228	450	2271	1,300	2313	900
2017	300	2059	150	2101	550	2143	275	2185	500	2229	475	2272	2,700	2314	900
2018	1,300	2060	180	2102	375	2144	9,000	2186	750	2230	475	2273	2,600	2315	950
2019	225	2061	140	2103	2,200	2145	800	2187	325	2231	750	2274	2,000	2316	750
2020	250	2062	150	2104	1,900	2146	1,100	2188	425	2232	600	2275	250	2317	375
2021	1,400	2063	1,100	2105	400	2147	1,200	2189	250	2233	300	2276	800	2318	275
2022	2,400	2064	100	2106	3,750	2148	4,000	2190	325	2234	500	2277	1,600	2319	200
2023	3,250	2065	450	2107	3,500	2149	300	2191	250	2235	550	2278	1,700	2320	275
2024	200	2066	400	2108	550	2150	225	2192	800	2236	500	2279	100	2321	2,500
2025	200	2067	550	2109	475	2151	600	2193	750	2237	1,200	2280	650	2322	325
2026	750	2068	550	2110	275	2152	500	2194	600	2238	900	2281	650	2323	250
2027	800	2069	130	2111	2,600	2153	350	2195	800	2239	450	2282	2,100	2324	80
2028	700	2070	120	2112	190	2154	375	2196	400	2240	650	2283	1,800	2325	850
2029	250	2071	800	2113	140	2155	1,400	2197	425	2241	800	2284	2,000	2326	1,900
2030	190	2072	550	2114	170	2156	450	2199	750	2242	500	2285	3,500	2327	1,800
2031	1,700	2073	225	2115	325	2157	375	2200	750	2243	550	2286	3,250	2328	6,750
2032	200	2074	170	2116	225	2158	550	2201	425	2244	3,500	2287	1,100	2329	225
2033	1,100	2075	275	2117	375	2159	2,400	2202	425	2245	5,000	2288	2,100	2330	2,400
2034	1,100	2076	275	2118	250	2160	6,750	2204	750	2246	400	2289	375	2332	1,000
2035	900	2077	130	2119	275	2161	1,600	2205	1,700	2247	1,500	2290	700	2334	700
2036	800	2078	225	2120	325	2162	450	2206	2,300	2248	2,700	2291	400	2335	650
2037	375	2079	1,000	2121	200	2163	475	2207	425	2249	5,750	2292	475	2336	225
2038	375	2080	550	2122	250	2164	5,750	2208	850	2250	1,700	2293	550	2337	550
2039	1,500	2081	225	2123	200	2165	950	2209	2,300	2251	1,700	2294	700	2338	450
2040	2,200	2082	1,600	2124	950	2166	1,700	2210	1,400	2252	600	2295	900	2339	425
2041	750	2083	225	2125	180	2167	2,200	2211	1,600	2253	1,800	2296	1,600	2340	450
2042	700	2084	170	2126	130	2168	500	2212	1,300	2254	400	2297	650	2341	325
2043	475	2085	130	2127	160	2169	450	2213	1,600	2255	500	2298	1,400	2342	130
2044	475	2086	400	2128	140	2170	225	2214	1,100	2256	2,500	2299	1,100	2343	450
2045	475	2087	150	2129	190	2171	750	2215	1,100	2257	2,500	2300	325	2344	180
2046	400	2088	600	2130	1,100	2172	225	2216	950	2258	3,000	2301	2,200	2345	200

PRICES REALIZED FOR SALE 987---4/28-30/2010
General Foreign Stamps and Covers, U.S. Postal History

Robert A. Siegel Auction Galleries, Inc.
60 East 56th Street, 4th Floor, New York, NY 10022
Tel (212) 753-6421 Fax (212) 753-6429

Lot#	Realized	Lot#	Realized	Lot#	Realized	Lot#	Realized	Lot#	Realized	Lot#	Realized	Lot#	Realized	Lot#	Realized
2346	250	2389	170	2431	1,500	2473	375	2519	150	2562	300	2604	160	2647	400
2347	475	2390	160	2432	1,300	2474	400	2520	80	2563	180	2605	275	2648	475
2348	650	2391	130	2433	1,000	2475	400	2521	100	2564	130	2606	1,200	2649	300
2349	950	2392	350	2434	550	2476	500	2522	150	2565	110	2607	650	2650	300
2350	160	2393	375	2435	500	2477	275	2523	100	2566	100	2608	200	2651	190
2351	250	2394	600	2436	225	2478	425	2524	150	2567	160	2610	275	2652	750
2352	375	2395	550	2437	1,100	2479	450	2525	140	2568	375	2611	325	2653	800
2353	400	2396	425	2438	1,200	2480	425	2526	110	2569	325	2612	300	2654	1,500
2354	225	2397	425	2439	1,000	2481	400	2527	150	2570	325	2613	3,750	2656	150
2355	275	2398	225	2440	150	2482	110	2528	325	2571	250	2614	375	2657	325
2356	300	2399	250	2441	275	2483	250	2529	300	2572	750	2615	1,200	2658	375
2357	800	2400	120	2442	350	2485	160	2530	225	2573	550	2616	450	2659	130
2358	2,300	2401	350	2443	400	2486	160	2531	650	2574	250	2617	300	2660	1,000
2359	4,000	2402	950	2444	1,400	2487	110	2532	110	2575	130	2618	375	2662	4,000
2360	2,700	2403	800	2445	2,100	2488	110	2533	800	2576	325	2619	500	2663	5,750
2361	250	2404	400	2446	450	2489	225	2534	750	2577	180	2620	1,000	2664	275
2362	900	2405	45,000	2447	350	2490	200	2535	550	2578	225	2621	350	2665	3,500
2363	110	2406	475	2448	325	2491	140	2536	475	2579	160	2622	300	2666	800
2364	180	2407	170	2449	2,400	2492	170	2537	600	2580	1,200	2623	160	2667	450
2365	400	2408	350	2450	750	2493	100	2538	200	2581	225	2624	800	2668	1,300
2366	1,700	2409	550	2451	1,900	2494	200	2539	450	2582	650	2625	600	2669	160
2367	325	2410	250	2452	550	2495	250	2540	450	2583	600	2626	600	2670	375
2368	550	2411	200	2453	160	2497	1,100	2541	80	2584	2,000	2627	800	2671	850
2369	275	2412	1,500	2454	550	2498	850	2542	300	2585	1,800	2628	300	2672	2,300
2370	400	2413	850	2455	500	2499	800	2543	300	2586	750	2629	180	2673	2,800
2371	1,600	2414	250	2456	300	2500	160	2545	2,200	2587	700	2630	400	2674	800
2372	750	2415	160	2457	325	2501	250	2546	1,600	2588	650	2631	160	2675	475
2373	550	2416	110	2458	2,800	2502	400	2547	160	2589	200	2632	2,400	2676	2,200
2374	275	2417	200	2459	275	2504	150	2548	80	2590	450	2633	500	2677	475
2375	225	2418	850	2460	300	2505	225	2549	1,400	2591	550	2634	275	2678	225
2376	700	2419	250	2461	275	2506	225	2550	500	2592	110	2635	300	2679	2,700
2377	650	2420	2,200	2462	200	2507	250	2551	350	2593	190	2636	400	2680	600
2378	325	2421	1,700	2463	225	2508	225	2552	250	2594	550	2637	1,400	2681	2,100
2380	200	2422	3,250	2464	400	2509	160	2553	1,700	2595	900	2638	1,400	2682	325
2381	475	2423	1,200	2465	600	2510	140	2554	350	2596	1,200	2639	475	2683	700
2382	2,000	2424	1,700	2466	700	2511	120	2555	475	2597	275	2640	2,800	2684	180
2383	200	2425	1,500	2467	650	2513	110	2556	700	2598	900	2641	600	2685	325
2384	250	2426	3,250	2468	300	2514	120	2557	225	2599	250	2642	400	2686	500
2385	375	2427	1,200	2469	5,250	2515	160	2558	160	2600	190	2643	325	2687	400
2386	350	2428	375	2470	5,000	2516	200	2559	130	2601	1,000	2644	700	2688	325
2387	350	2429	250	2471	600	2517	325	2560	130	2602	600	2645	650	2689	650
2388	1,100	2430	1,500	2472	475	2518	350	2561	150	2603	170	2646	550	2690	2,100

PRICES REALIZED FOR SALE 987---4/28-30/2010
General Foreign Stamps and Covers, U.S. Postal History

Robert A. Siegel Auction Galleries, Inc.
60 East 56th Street, 4th Floor, New York, NY 10022
Tel (212) 753-6421 Fax (212) 753-6429

Lot#	Realized	Lot#	Realized	Lot#	Realized	Lot#	Realized	Lot#	Realized	Lot#	Realized
2691	225	2736	1,200	2809	110	2853	225	2903	900	2952	500
2692	2,600	2738	1,400	2810	1,600	2854	250	2905	250	2953	425
2693	2,000	2739	7,000	2811	425	2856	325	2907	800	2954	300
2694	1,300	2740	4,250	2812	300	2857	700	2908	500	2955	400
2696	450	2741	275	2813	375	2858	170	2910	700	2957	900
2697	3,250	2742	275	2814	800	2859	180	2913	1,300	2958	6,500
2698	950	2743	225	2815	250	2860	85	2914	200	2959	300
2699	325	2744	150	2816	600	2861	110	2915	1,000	2960	2,700
2700	475	2746	250	2817	850	2862	750	2917	800	2961	1,500
2701	500	2748	300	2818	600	2863	190	2918	500	2962	275
2702	1,500	2750	100	2819	700	2864	200	2919	500	2963	250
2703	450	2753	800	2820	800	2865	650	2920	500	2964	80
2704	6,500	2754	275	2821	900	2866	350	2921	500		
2705	1,400	2755	275	2823	225	2867	2,300	2923	750		
2706	2,900	2757	550	2824	300	2868	130	2924	350		
2707	10,000	2759	3,250	2825	450	2869	325	2925	1,600		
2708	1,100	2760	400	2826	450	2870	1,300	2926	425		
2709	650	2761	550	2827	900	2871	850	2927	300		
2710	850	2763	375	2828	110	2872	2,000	2928	600		
2711	1,300	2765	1,300	2829	200	2874	650	2929	140		
2712	1,600	2766	325	2830	325	2875	300	2930	200		
2714	5,250	2767	900	2831	200	2877	900	2931	180		
2715	1,700	2768	130	2832	325	2878	900	2932	140		
2716	1,400	2769	8,000	2833	225	2879	1,200	2933	2,200		
2717	4,750	2771	2,500	2834	250	2881	1,000	2934	650		
2718	750	2772	1,800	2836	600	2882	325	2935	450		
2719	450	2779	700	2837	375	2883	225	2936	1,600		
2720	600	2781	225	2838	1,600	2884	500	2937	850		
2721	2,100	2783	750	2839	300	2885	325	2938	5,500		
2722	2,000	2787	225	2840	550	2886	600	2939	120		
2723	1,100	2789	10,500	2841	325	2887	475	2940	200		
2724	14,000	2790	550	2842	500	2889	375	2941	375		
2725	6,500	2794	650	2843	180	2890	225	2942	250		
2726	1,800	2795	900	2844	180	2892	1,600	2943	475		
2727	110	2796	275	2845	275	2894	225	2944	425		
2728	425	2797	900	2846	200	2895	1,800	2945	3,500		
2729	225	2802	225	2847	160	2896	325	2946	1,300		
2730	16,000	2803	450	2848	375	2898	425	2947	425		
2731	600	2804	325	2849	900	2899	300	2948	700		
2733	475	2805	650	2850	400	2900	160	2949	800		
2734	1,700	2806	160	2851	800	2901	120	2950	650		
2735	550	2807	140	2852	225	2902	300	2951	650		