

UNITED STATES STAMPS

Including the Dr. Yamil H. Kouri Collection of Cuba Puerto Principe



SALE 992

THURSDAY & FRIDAY, JUNE 24-25, 2010

Robert A. Siegel

AUCTION GALLERIES, INC.

Sale 992—Thursday and Friday, June 24-25, 2010

United States Stamps

Featuring the Dr. Yamil H. Kouri Collection of Cuba Puerto Principe and
Consignments from various owners and estates

Live auction to be held at Siegel Auction Galleries,
60 East 56th Street (Park/Madison), 4th Floor, New York City

Most lots offered without reserves

Lots are sold subject to a 15% buyer's premium and
any applicable sales tax (or customs duty for non-U.S. buyers)

THURSDAY, JUNE 24

Session One (lots 2001-2174) at 10:30 a.m.

Postmasters' Provisionals	lots 2001-2002
1847 Issue and Reproduction	2003-2025
1851-56 Issue	2026-2065
1857-60 Issue and Reprints	2066-2111
1861-66 Issue	2112-2136
1867-68 Grilled Issue	2137-2174

Session Two (lots 2175-2528) at 1:30 p.m.

1869 Pictorial Issue and Re-Issue	2175-2211
1870-88 Bank Note Issues	2212-2273
1890-93 Issue	2274-2281
Columbian Issue	2282-2347
1894-98 Bureau Issues	2348-2371
Trans-Mississippi thru 1902-08 Issues	2372-2417
Louisiana Purchase, Jamestown Issues....	2418-2421
1908-12 Issues	2422-2456
Panama-Pacific Issue	2457-2466
1912-22 Issues	2467-2528



FRIDAY, JUNE 25

Session Three (lots 2529-2699) at 10:30 a.m.

1922 and Later Issues	lots 2529-2576
Air Post	2577-2593
Special Delivery, Postage Due	2594-2618
Offices in China, Officials	2619-2642
Newspapers and Periodicals	2643-2659
Parcel Post, Other Back-of-Book	2660-2699

Session Four (lots 2700-2942) at 1:30 p.m.

The Dr. Yamil H. Kouri Collection	
of Cuba Puerto Principe	2700-2763
U.S. Possessions	2764-2778
Group Lots by Issue	2779-2916
Collections and Accumulations	2917-2942

Pre-Sale Viewing—Monday, June 21, 10-4 and by appointment

Robert A. Siegel

AUCTION GALLERIES, INC.

60 EAST 56TH STREET, 4TH FLOOR, NEW YORK, N.Y. 10022

Phone (212) 753-6421 • Fax (212) 753-6429 • E-mail: stamps@siegelauctions.com

Catalogues, internet bidding, resources, archives and the Siegel Encyclopedia at
siegelauctions.com



Robert A. Siegel

AUCTION GALLERIES, INC.

60 EAST 56TH STREET, 4TH FLOOR, NEW YORK, N.Y. 10022

Phone (212) 753-6421 • Fax (212) 753-6429 • E-mail: stamps@siegelauctions.com

siegelauctions.com



Scott R. Trepel
President
strepel
[@siegelauctions.com](http://siegelauctions.com)



John P. Zuckerman
Senior Vice President
jzuckerman
[@siegelauctions.com](http://siegelauctions.com)



Corey Long
Vice President
clong
[@siegelauctions.com](http://siegelauctions.com)



Starr Tucker-Ortega
Accounts
stamps
[@siegelauctions.com](http://siegelauctions.com)



Carlene Counihan
Bids and Inquiries
carlene
[@siegelauctions.com](http://siegelauctions.com)

Scott R. Trepel Principal Auctioneer (licensed by NYC Dept. of Consumer Affairs, #795952)

Nathaniel Estes Catalogue and Digital Production

Information for Bidders

Bidding

The following means are available for placing bids:

- 1) **Attending the Live Auction in Person:** All bidders must register for a paddle, and new bidders must provide references at least three business days in advance of the sale.
- 2) **Live Internet Bidding:** Instructions for participating as a Live Internet Bidder are provided on the page opposite.
- 3) **Phone Bidding:** Bidders can be connected to the sale by phone and bid through a member of staff. Requests for phone bidding are subject to approval (please contact our office at least 24 hours before the sale). A signed Bid Form is required.
- 4) **Absentee Bids.** All bids received in advance of the sale, either by mail, fax, phone, e-mail or internet, are Absentee Bids, which instruct the auctioneer to bid up to a specific amount on one or more lots in the sale. Absentee Bids sent by phone, fax or e-mail should arrive at least one hour prior to the start of the sale session. Bids entered through Live Internet Bidding will be visible to the auctioneer during the sale. Written bids should be entered legibly on the Bid Form in the sale catalogue. E-mail and internet bids should be carefully typed and double-checked. All new bidders must provide references. We recommend calling or e-mailing to confirm that Absentee Bids sent by mail, fax or e-mail have been received and entered.

Pre-Sale Viewing

Subject to availability, certain lots (except group lots) can be sent to known clients for examination. Requests must be made no later than 7 days prior to the sale. Lots must be returned on the day received. Postage/insurance costs will be invoiced.

In addition to regular viewing, clients may view lots by appointment. Our staff will be pleased to answer questions or provide additional information about lots.

Expert Certification

Individual items offered without a current certificate (PF dated within the past five years of sale; PSE dated January 2004 or later) may be purchased subject to independent certification of genuineness and our description. **Please refer to the Conditions of Sale and Grading Terms for policies governing certification.**

Shipping and Delivery

Procedures and charges for shipping lots are printed on the back of the Bid Form. **Bidders are responsible for all prescribed shipping charges and any applicable sales tax or customs duties.**

Price Realized

Prices realized are sent with each invoice. Bidders with e-mail will receive a Bid Results report after the sale. Session results are posted immediately to siegelauctions.com

Live Internet Bidding at Siegel Auctions

BIDDING FROM YOUR COMPUTER LETS YOU BE PART OF THE LIVE AUCTION FROM ANYWHERE IN THE WORLD!

There's NO SUBSTITUTE for following the auction in real time.
Live Internet Bidding lets you bid and buy as though you were right there in the saleroom.
And it's easy.

This step-by-step guide will instruct you how to register, set your browser and use the bidding interface.

Start by following the simple steps to become a registered Live Internet Bidder.
Once you've been approved for bidding, you can listen to the auction and place bids with the click of a mouse.

Registering with STAMP AUCTION NETWORK & SIEGEL AUCTION GALLERIES

Live Internet Bidding is managed by Stamp Auction Network (SAN).
To bid, you must be registered and approved by *both* SAN and Siegel.
To decide what you need to do, choose the description below that best fits you.



I've already registered with SAN and have been approved by Siegel for internet bidding.

I'm a Siegel client, but I'm not registered with SAN.

Go to stampauctionnetwork.com/siegel and click on "Register" at the top. Check the box for Robert A. Siegel Auction Galleries (under "R") and submit the form, indicating you are a Siegel client. Once registered at SAN, you're ready for internet bidding.

I've bid through SAN before, but this is the first time I've bid in a Siegel sale.

Then you just need to be approved by Siegel. Go to stampauctionnetwork.com/siegel and click on "Update Registration" at the top. Your SAN account information will be sent to us for approval (you might be asked for other trade references). Once approved by Siegel for bidding, you're ready for internet bidding.

I've never bid with Siegel, nor registered with SAN.

Go to stampauctionnetwork.com/siegel and click on "Register" at the top. Check the box for Robert A. Siegel Auction Galleries (under "R") and submit the form **with your trade references** (please, no family members or credit card companies as references). Once registered at SAN and approved by Siegel for bidding, you're ready for internet bidding.

Live Internet Bidding works by allowing registered bidders to observe and place bids.

Live Internet Bidding will work with any browser on both PC and Mac operating systems.

Before bidding by internet for the first time, we recommend finding a sale in progress and listening to the public broadcast or logging in as a registered bidder. This will help you develop a feel for the sale tempo and bidding interface.

Log on to the auction at stampauctionnetwork.com/siegel.

You can also log on at siegelauctions.com

When you're logged on as a Live Internet Bidder, the bidding interface shows a photo and description of the lot, the current bid (and your bidding status), options for placing competitive bids and buttons with bid increments.

- After you click on a bid amount, the auctioneer is immediately notified of your bid.
- Retracting a bid is usually not acceptable, so please bid carefully.
- If you bid and then decide to stop, the "Pass" button will tell the auctioneer you are no longer bidding.
- You can send messages to the auctioneer (for example, a request for extension).
- You can track prior realizations from the bidding screen.



"System Down" or "Lost Connection" events do occasionally happen.

If you have any problems with Live Internet Bidding please call 212-753-6421 for immediate assistance.

Conditions of Sale (please read carefully before bidding)

The property described in this catalogue will be offered at public auction by Robert A. Siegel Auction Galleries, Inc. ("Galleries") on behalf of various consignors and itself or affiliated companies. By bidding on any lot, whether directly or by or through an agent, in person, or by telephone, facsimile or any other means, the bidder acknowledges and agrees to all of the following Conditions of Sale.

1. The highest bidder acknowledged by the auctioneer shall be the buyer. The term "final bid" means the last bid acknowledged by the auctioneer, which is normally the highest bid offered. **The purchase price payable by the buyer will be the sum of the final bid and a commission of 15% of the final bid ("buyer's premium"), together with any sales tax, use tax or customs duties due on the sale.**
2. The auctioneer has the right to reject any bid, to advance the bidding at his discretion and, in the event of a dispute between bidders, to determine the successful bidder, to continue the bidding or to reoffer and resell the lot in dispute. The Galleries' record of the final sale shall be conclusive.
3. All bids are per numbered lot in the catalogue unless otherwise announced by the auctioneer at the time of sale. The right is reserved to group two or more lots, to withdraw any lot or lots from the sale, or to act on behalf of the seller. The Galleries will execute bidding instructions on behalf of clients, but will not be responsible for the failure to execute such bids or for any errors in the execution of such bids.
4. **Lots with numbers followed by the symbol ° are offered subject to a confidential minimum bid ("reserve"), below which the lot will not be sold. The absence of the symbol ° means that the lot is offered without a reserve. If there is no reserve, the auctioneer has sole discretion to establish a minimum opening bid and may refuse an offer of less than half of the published estimate. Any lot that does not reach its reserve or opening bid requested by the auctioneer will be announced as "passed" and excluded from the prices realized lists after the sale. The Galleries may have a direct or indirect ownership interest in any or all lots in the sale resulting from an advance of monies or goods-in-trade or a guarantee of minimum net proceeds made by the Galleries to the seller.**
5. Subject to the exclusions listed in 5(A), the Galleries will accept the return of lots which have been misidentified or which have obvious faults that were present when the lot was in the Galleries' custody, but not so noted in the lot description. **All disputed lots must be received by the Galleries intact with the original packing material within 5 days of delivery to the buyer but no later than 30 days from the sale date. (5A) EXCLUSIONS:** The following lots may not be returned for any reason: lots containing 10 or more items; lots from buyers who registered for the pre-sale exhibition or received lots by postal viewing, thereby having had the opportunity to inspect them before the sale; any lot described with "faults," "defects" or a specific fault may not be returned because of any secondary fault. Photographed lots may not be returned because of centering, margins, short/nibbed perforations or other factors shown in the illustrations. Lots may not be returned for any of the following reasons: the color of the item does not match the color reproduction in the sale catalogue or website listing; the description contains inaccurate information about the quantity known or reported; or a certification service grades a stamp lower than the grade stated in the description.
6. Successful bidders, unless they have established credit with the Galleries prior to the sale, must make payment in full before the lots will be delivered. Buyers not known to the Galleries must make payment in full within 3 days from the date of sale. **The Galleries retains the right to demand a cash deposit from anyone prior to bidder registration and/or to demand payment at the time the lot is knocked down to the highest bidder, for any reason whatsoever.** In the event that any buyer refuses or fails to make payment in cash

for any lot at the time it is knocked down to him, the auctioneer reserves the right to reoffer the lot immediately for sale to the highest bidder. **Credit cards are not accepted as payment.**

7. If the purchase price has not been paid within the time limit specified above, nor lots taken up within 7 days from the date of sale, the lots will be resold by whatever means deemed appropriate by the Galleries, and any loss incurred from resale will be charged to the defaulting buyer. Any account more than 30 days in arrears will be subject to a late payment charge of 1½% per month as long as the account remains in arrears. Any expenses incurred in securing payment from delinquent accounts will be charged to the defaulter. A fee of \$250.00 per check will be charged for each check returned for insufficient funds.
8. All lots are sold as genuine. **Any lot accompanied by a certificate issued by The Philatelic Foundation within 5 years of the sale date or by Professional Stamp Experts since January 2004 is sold "as is" and in accordance with the description on the certificate. Such lots may not be returned for any reason, including but not limited to a contrary certificate of opinion.** Buyers who wish to obtain a certificate for any item that does not have a P.F. or P.S.E. certificate (dated as above) may do so, provided that the following conditions are met: (1) the purchase price must be paid in full, (2) the item must be submitted to an acceptable expertizing committee with a properly executed application form within 21 days of the sale, (3) a copy of the application form must be given to the Galleries, (4) in the event that an adverse opinion is received, the Galleries retain the right to resubmit the item on the buyer's behalf for reconsideration, without time limit or other restrictions, (5) unless written notification to the contrary is received, items submitted for certification will be considered cleared 90 days from the date of sale, and (6) in the event any item is determined to be "not as described", the buyer will be refunded the purchase price and the certification fee up to \$600.00 unless otherwise agreed.
9. Until paid for in full, all lots remain the property of the Galleries on behalf of the seller.
10. Agents executing bids on behalf of clients will be held responsible for all purchases made on behalf of clients unless otherwise arranged prior to the sale.
11. The buyer assumes all risk for delivery of purchased lots and agrees to pay for prescribed shipping costs. Buyers outside the U.S. are responsible for all customs duties.
12. **The bidder consents that any action or proceeding against it may be commenced and maintained in any court within the State of New York or in the United States District Court for the Southern District of New York, that the courts of the State of New York and United States District Court for the Southern District of New York shall have jurisdiction with respect to the subject matter hereof and the person of the bidder. The bidder agrees not to assert any defense to any action or proceeding initiated by Galleries based upon improper venue or inconvenient forum. The bidder agrees that any action brought by the bidder shall be commenced and maintained only in a Federal Court in the United States District Court for the Southern District of New York or the State Court in the county in which Galleries has its principal place of business in New York. These Terms and Conditions shall be governed by and construed in accordance with the substantive laws of the State of New York.**

SCOTT R. TREPEL, Principal Auctioneer

Auctioneer's License No. 795952
N.Y.C. Department of Consumer Affairs
80 Lafayette Street, New York, N.Y. 10013
Telephone (212) 577-0111

Revised 1/2008 15%

Copyright Notice

© 2009, Robert A. Siegel Auction Galleries, Inc. This catalogue in all versions, printed and electronic, is protected by copyright. The descriptions, format, illustrations and information used herein may not be reprinted, distributed or copied in any form without the express written consent of Robert A. Siegel Auction Galleries. Application for permission may be made in writing.

Grades, Abbreviations and Values Used in Descriptions

Grades and Centering

Our descriptions contain detailed information and observations about each item's condition. We have also assigned grades to stamps and covers, which reflect our subjective assessment. For stamps, the margin width, centering and gum are described and graded according to generally-accepted standards (an approximate correlation to numeric grades is provided at right). Although we believe our grades are accurate, they are not always exactly aligned with third-party grading terms or standards for all issues. **A lot may not be returned because a certification service grades a stamp lower than the grade stated in the description. Information from the P.S.E. Stamp Market Quarterly and P.S.E. Population ReportSM is the most current available, but lots may not be returned due to errors or changes in statistics or data.**

Extremely Fine Gem (90-100): The term "Gem" describes condition that is the finest possible for the issue. This term is equivalent to "Superb" used by grading services.







Extremely Fine (80-90): Exceptionally large/wide margins or near perfect centering.

Very Fine (70-85): Normal-size margins for the issue and well-centered with the design a bit closer to one side. "Very Fine and choice" applies to stamps that have desirable traits such as rich color, sharp impression, freshness or clarity of cancel.

Fine (60-70): Smaller than usual margins or noticeably off center. Pre-1890 issues may have the design touched in places.

Very Good (below 60): Attractive appearance, but margins or perforations cut into the design.

Guide to Gum Condition

Gum Categories:	MINT N.H.	ORIGINAL GUM (O.G.)				NO GUM
	 Mint Never Hinged <i>Free from any disturbance</i>	 Lightly Hinged <i>Faint impression of a removed hinge over a small area</i>	 Hinge Mark or Remnant <i>Prominent hinged spot with part or all of the hinge remaining</i>	 Part o.g. <i>Approximately half or more of the gum intact</i>	 Small part o.g. <i>Approximately less than half of the gum intact</i>	 No gum <i>Only if issued with gum</i>
Catalogue Symbol:	★ ★	★	★	★	★	(★)
PRE-1890 ISSUES	<i>Pre-1890 stamps in these categories trade at a premium over Scott value</i>			Scott Value for “O.G.”		Scott “No Gum” Values thru No. 218
1890-1935 ISSUES	Scott “Never Hinged” Values for Nos. 219-771	Scott Value for “O.G.” (Actual value will be affected by the degree of hinging)		Disturbed Original Gum: Gum showing noticeable effects of humidity, climate or hinging over more than half of the gum. The significance of gum disturbance in valuing a stamp in any of the Original Gum categories depends on the degree of disturbance, the rarity and normal gum condition of the issue and other variables affecting quality. For example, stamps issued in tropical climates are expected to have some		
1935 TO DATE	Scott Value for “Unused”					

Covers

Minor nicks, short edge tears, flap tears and slight reduction at one side are normal conditions for 19th century envelopes. Folded letters should be expected to have at least one file fold. Light cleaning of covers and small mends along the edges are accepted forms of conservation. Unusual covers may have a common stamp with a slight crease or tiny tear. **These flaws exist in virtually all 19th century covers and are not always described. They are not grounds for return.**

Catalogue Values and Estimates

Unless otherwise noted, the currently available *Scott Catalogue* values are quoted in dollars with a decimal point. Other catalogues are often used for foreign countries or specialized areas and are referred to by their common name: *Stanley Gibbons* (SG), *Dietz*, *American Air Mail Catalogue* (AAMC), *Michel*, *Zumstein*, *Facit*, etc. Estimates are indicated with an "E." and reflect our conservative valuation in dollars. Reserves will never exceed the low end of the estimate range; they will sometimes exceed Scott Catalogue value for stamps in Extremely Fine condition.

Because of certain pricing inconsistencies in the *Scott Catalogue*—for example, blocks that have no gum, the absence of premiums for Mint N.H. items, etc.—we cannot guarantee the accuracy of values quoted for multiples, specialized items and collection lots. We generally try to be conservative, but buyers may not return a lot because of a discrepancy in catalogue value due to Scott pricing inconsistencies.

Symbols and Abbreviations (see chart above for gum symbols)

⊞	Block	E	Essay	pmk.	Postmark	No.	Scott Catalogue Number
⊞	Cover	P	Proof	cds	Circular Datestamp	hs	Handstamp
FC	Fancy Cancel	TC	Trial Color Proof	var.	Variety	ms.	Manuscript

Revised 1/2008

Resources

siegelauctions.com



Catalogues, Prices Realized, POWER SEARCH and My SIEGEL

Images and descriptions for all current sale catalogues are available from our website.

An archive of past sales (from Sale 786, April 1997) and prices realized (from Sale 742, May 1992) is constantly maintained to allow users to search for items and information from past sales.

Power Search™ and My Siegel™ allow you to create and save highly specialized data searches, and to receive e-mail notifications of related items in future sales.



The Siegel Encyclopedia and Rarities Census

This feature of our website contains a wealth of information gleaned from decades of philatelic research by the dedicated philatelists at Siegel.

The up-to-date census data for 19th and 20th century U.S. rarities are a valuable resource for buyers, sellers and researchers. Every recorded example of more than 30 different rare stamps is described and, in most cases, photographed.

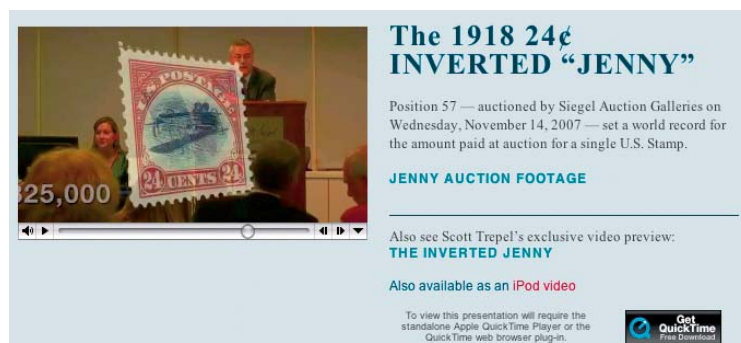

Informative Video Presentations

Downloadable video documentaries tell the stories of stamps and covers, such as the famous Inverted "Jenny." This is the ideal way to introduce philately to others.

FIRST SESSION (LOTS 2001-2174)
THURSDAY, JUNE 24, 2010, AT 1:30 P.M.

UNITED STATES STAMPS
POSTMASTERS' PROVISIONALS



2001



2002

- 2001 ★ **New Haven Conn., 5c Vermilion, Peets Reprint (8XU1R).** 41 x 55mm, dark blue original signature of "E. A. Mitchell", according to Scott Catalogue, 30 reprints were made in 1874 for Cyrus B. Peets, the Chief Clerk for Mitchell, Very Fine and choice, with 2008 P.F. certificate..... 1,200.00
- 2002 ★田 **Providence R.I., 5c & 10c Gray Black, Bogert & Durbin Second Reprint Sheet of Twelve (10X1-10X2R).** With printing on reverse and printed in 1898, without gum as issued, large margins, bright shade, fresh and Very Fine, only 171 sheets printed 750.00

1847 ISSUE



2003



2004



2005

- 2003 **5c Red Brown (1).** Full well-balanced margins, rich color, cancelled by **black West Poultney Vt. circular datestamp**, Very Fine and choice, an exceptionally rare 5c 1847 postmarked at West Poultney — which did not receive shipments of the 1847 Issue, a single example on cover (sold in our Sale 980) exists as well as this single off-cover example, no others are known to us, ex Emerson, Rose and Wall, with 1999 P.F. certificate, Scott Retail as single with black town cancel does not adequately reflect the rarity of this stamp 950.00
- 2004 **5c Red Brown (1).** Large to huge margins all around, pretty shade nicely complemented by red New York square grid cancel, Extremely Fine, with 1982 P.F. certificate. 550.00
- 2005 **5c Red Brown (1).** Large to clear margins incl. sheet margin at left, cancelled by two clear strikes of **orange-red "New-York" circular datestamp used on ocean mail**, Very Fine and choice, a striking stamp, with 2001 P.F. certificate 565.00



- 2006 **5c Brown (1).** Large margins to full at lower left, deep dark shade, unobtrusive **blue** cancel, Very Fine and choice, a stamp with great visual appeal, with 2010 P.F. certificate 575.00
- 2007 **5c Dark Brown (1a).** Ample to huge margins, intense color and clear impression, **red St. Louis circular datestamp**, trivial soiling spot in bottom margin, otherwise Very Fine and choice..... 975.00
- 2008 **5c Red Brown (1).** Large margins, attractive color, cancelled by **red numeral “6” in circle**, additional blue cancel at bottom, Very Fine and choice, with 2010 P.F. certificate 550.00
- 2009 **5c Dark Brown (1a).** Large margins, intense shade from a worn impression, light strike of red cancel, Very Fine and choice, with 1984 P.F. certificate..... 775.00
- 2010 **5c Red Brown (1).** Ample to huge margins, light red grids, **vertical pre-print paper fold at right**, trivial stray ms. line at bottom from address, Very Fine..... 550.00
- 2011 **5c Brown (1).** Three large to huge margins, ample to large at top, **blue numeral “5”** cancel, tied by matching edge of circular datestamp on small piece, tiny speck of ms. in right margin, Very Fine..... 685.00
- 2012 **5c Red Brown (1).** Large balanced margins, tied by circular red grid cancels on small piece, rich color and fine impression, barely noticeable crease at left, Extremely Fine appearance, with 1988 P.F. certificate that does not mention the crease..... 550.00
- 2013 **5c Red Brown (1).** Horizontal pair, ample to large margins showing most of framelines of adjoining stamps at bottom, light blue grid cancels, Very Fine-Extremely Fine, with 1991 P.F. certificate..... 1,270.00
- 2014 **5c Orange Brown (1b).** Huge margins to full incl. part of adjoining stamp at left, brilliant color, neat strikes of red New York square grid and circular datestamp, Very Fine and choice, with copy of 1975 P.F. certificate as Brown Orange, with 2009 P.S.E. certificate as Orange Brown (VF 80; SMQ \$650.00)..... 1,100.00
- 2015 **5c Orange Brown (1b).** Three huge margins showing small parts of adjoining stamps at left and top, sheet margin at right, barely into frameline at bottom, dazzling strong color and early impression, **blue numeral “5” in circle** cancel, about Fine, the color of this stamp is far superior to many other Orange Brown and Brown Orange certified examples that we have seen..... 1,235.00
- 2016 **5c Red Brown, Shades (1).** Eleven singles, margins generally huge to just touching, two with ms. cancel, others handstamps incl. red square, round and oval grids, blue “Paid” in truncated octagon, red “10”, blue grid, black grids and part of blue Philadelphia circular datestamp showing integral “5 cts”, few small faults, generally Fine-Very Fine..... *Not illustrated* E. 1,000-1,500
- 2017 **5c Red Brown, Brown, Dark Brown (1, 1a).** Four singles, attractive shades, clear to huge margins, one red grid, others blue cancels, Fine-Very Fine..... *Not illustrated* 2,530.00

- 2018 **10c Black, "Harelip" Variety (2 var).** Position 57L, large margins to clear at lower left, tied to small piece by **blue** target, strong impression clearly shows the line of the "harelip" variety.

VERY FINE. A SCARCE AND ATTRACTIVE EXAMPLE OF THE DISTINCTIVE "HARELIP" PLATE FLAW.

Philip Wall records only 23 off-cover examples of this position..... 3,000.00



2018



2019



2020EX



2021EX



2022EX

- 2019 **10c Black (2).** Three large margins, clear to almost touching at top, neat New York red square grid cancel mostly face-free, Fine and attractive..... 1,250.00
- 2020 **5c Red Brown, 10c Black (1, 2).** Both with ample to full margins, 5c nice strike of red grid cancel, light pressure ridge at top visible in fluid, 10c light **blue** circular datestamp, small faults incl. tiny spot at center, both Very Fine appearance.....**(Photo Ex)** 1,850.00
- 2021 **5c Red Brown, 10c Black (1, 2).** Clear to huge margins, former blue grid, latter very faint red cancel, Fine.....**(Photo Ex)** 1,835.00
- 2022 **5c Red Brown, 10c Black (1, 2).** Red grid cancels, 5c margins all around, Fine, 10c small flaws, Very Good appearance**(Photo Ex)** 1,800.00

1875 REPRODUCTION OF 1847 ISSUE



2023



2024



2025EX

- 2023 ★ **5c Red Brown, Reproduction (3).** Without gum as issued, full to large margins, fresh color on crisp paper, Very Fine and choice, with 2010 P.S.E. certificate (VF-XF 85; SMQ \$890.00) 750.00
- 2024 ★ **10c Black, Reproduction (4).** Without gum as issued, large margins, nice shade on clearly blued paper, Extremely Fine, with 1992 and 2010 P.F. certificates (XF 90)..... 900.00
- 2025 ★ **5c Red Brown, 10c Black, Reproduction (3, 4).** Without gum as issued, clear to large margins, 10c with **stitch watermark**, 5c tiny trivial thin speck, otherwise Fine-Very Fine**(Photo Ex)** 1,650.00

1851-56 ISSUE



2026

2026

1c Blue, Ty. Ib (5A). Position 8R1E, large margins to just touching at bottom, but clearly showing the design characteristics, unobtrusive town datestamp, top right corner nicked and reattached, small filled thin and repaired upper left corner, Very Fine appearance, a rare stamp from one of the two best Type Ib positions (8R and 6R1E), with 2000 P.F. certificate 16,000.00

2027 ★

1c Blue, Ty. Ia (6). Position 97L4, with **Curl on Shoulder**, three large to ample margins, bottom cut in, deep rich Plate 4 color, unobtrusive circular datestamp leaves the design and the variety clearly visible, sound and presentable, the Curl on Shoulder variety resulted from a tiny thread adhering to the relief on the transfer roll, with copy of 1989 P.F. certificate for a pair 14,000.00



2027



2028

2028

1c Blue, Ty. II (7). Plate 1E, full margins to barely touched, clear strike of **magenta Boston Small "Paid" Grid**, tiny tear and small deep thin breaks the paper, still Fine appearance and an extremely rare example of this cancel in magenta (struck in this color very briefly in July 1851), only a few are known E. 300-400

2029

1c Blue, Ty. II (7). Plate 2, huge to enormous margins showing parts of adjoining stamps top and bottom and traces of a third at left, beautiful deep rich color, two light vertical ms. line cancels, Extremely Fine Gem, with 2009 P.F. certificate 80.00



2029



2030

2030 **1c Blue, Ty. III (8).** Plate 4, huge Jumbo margins showing bits of adjoining stamps at left and right, magnificent deep shade typical of Plate 4 printings, clear strike of "Feb. 15" circular datestamp

EXTREMELY FINE GEM. AN ABSOLUTELY BREATHTAKING EXAMPLE OF THE IMPERFORATE 1851 ONE-CENT TYPE III. THIS STAMP'S ENORMOUS MARGINS AND LIGHT CANCEL HAVE EARNED IT THE COVETED P.S.E. GRADE OF SUPERB 98 JUMBO — ONE OF ONLY TWO EXAMPLES TO ACHIEVE THIS GRADE.

This used 1c 1851 Type III Imperforate stands out among the many examples of Scott 8 we have sold, including the other Superb 98 Jumbo sold in Sale 967 (lot 4088, \$26,000 hammer).

With 2010 P.S.E. certificate (Superb 98 Jumbo; SMQ \$24,000.00 as 98, unpriced in higher grade). According to the P.S.E. Population Report, this is one of two used No. 8's to have been awarded the grade of Superb 98 Jumbo (one 98 is reported, and none graded higher)..... 3,500.00



2031

2031 **1c Blue, Ty. III (8).** Plate 4, large margins all around, face-free strikes of town datestamp, wide breaks at top and bottom

EXTREMELY FINE EXAMPLE OF THE 1851 ONE-CENT IMPERFORATE TYPE III.

With 2009 P.S.E. certificate 3,500.00

2032 **1c Blue, Ty. III (8).** Plate 4, wide break in outer line at top and clear break at bottom, large margins to just barely in at upper left, lightly cancelled by town datestamp, deep rich color, Very Fine and scarce, with 2010 P.S.E. certificate 3,500.00



2032



2033

- 2033 **1c Blue, Ty. III, Position 99R2 (8).** Large margins incl. trace of adjoining stamp at top, clearly showing wide breaks and the characteristic double transfer at right, deep color, filled thin spot and bit heavy horizontal creases
- VERY FINE APPEARING AND SCARCE EXAMPLE OF THE 1851 ONE-CENT TYPE III IMPERFORATE FROM POSITION 99R2.
- Position 99R2 is the only example of Type III on Plate 2 (and the best example of the type on any plate). With 2000 A.P.S. certificate 12,500.00



2034



2035



2036

- 2034 **1c Blue, Ty. IIIa (8A).** Position 35R4, full margins all around, wonderful deep rich color with a virtually face-free portion of cork cancel at top right, there is a tiny break in the bottom frameline that should qualify this as Ty. III, the impression is strong so we surmise that this is only plate wear of a weak original line, Very Fine, with 2009 P.S.E. certificate as Ty. IIIa and 2008 Weiss certificate as Ty. III No. 8 which states "Must be plated for positive type identification as bottom frame break is tiny. Barely qualifies as #8", we agree with the P.S.E. opinion 1,200.00
- 2035 **1c Blue, Ty. IIIa (8A).** Plate 4, large to clear margins, deep rich color, virtually face-free cancel leaves the design completely visible, Fine and attractive, with copy of 1998 P.F. certificate 1,200.00
- 2036 **1c Blue, Ty. IIIa (8A).** Plate 4, large margins all around, wide break at top, rich color, pen cancel, tiny scissor cut at bottom right not mentioned on accompanying certificate, Extremely Fine appearance, with 1983 P.F. certificate..... 600.00



- 2037 ★ **1c Blue, Ty. IV (9).** Position 9R1L, original gum, lightly hinged, large margins, deep rich color, Extremely Fine, this Type IV stamp shows the complete design at top, in its earlier state it was Type Ib Scott 5A, very scarce in such choice condition, with 2010 P.F. certificate (XF 90) 800.00
- 2038 ★ **1c Blue, Ty. II (9).** Original gum, lightly hinged, large margins to just in at top, crisp impression, fresh and Fine 800.00
- 2039 **1c Blue, Ty. IV (9).** Recut once at top, twice at bottom, huge margins, nice color, town circular datestamps, Extremely Fine Gem, with 2010 P.S.E. certificate (XF-Superb 95 Jumbo; SMQ \$700.00 as 95, \$1,500.00 as 98) 140.00
- 2040 **1c Blue, Ty. IV (9).** Recut once at top and once at bottom, huge margins all around incl. significant part of adjoining stamps at top and bottom, radiant color, light strike of circular datestamp, Extremely Fine Gem, a beautiful stamp, with 1988 and 2009 P.F. certificates (XF-Superb 95 XQ)..... 130.00
- 2041 **1c Blue, Ty. IV (9).** Vertical pair, each recut once at top and bottom, huge margins including part sheet margin at left and parts of adjoining stamps at top and bottom, very light and neat manuscript town cancel, Extremely Fine Gem, a wonderful pair, with 2010 P.S.E. certificate E. 300-400
- 2042 ★ **3c Dull Red, Ty. I (11).** Position 80R4, original gum, barely hinged, large to huge margins showing small to considerable parts of four adjoining stamps, choice fresh color, small internal crease below Washington's chin, really trivial, otherwise Extremely Fine, with 2006 P.F. certificate and 1991 for block of four which does not mention the negligible crease . 275.00
- 2043 ★ **3c Claret, Ty. II (11A).** Horizontal pair, full original gum, lightly hinged, three clear to large margins, **huge sheet margin at bottom**, pristine color and impression, right stamp internal crease, otherwise Very Fine, left Very Fine and a magnificent example of the shade, especially with intact original gum 650.00
- 2044 **3c Brownish Carmine, Ty. I (11).** Large even margins all around, deep rich color, bold strike of circular datestamp, Extremely Fine Gem, with 2006 P.F. certificate (XF-Superb 95) 18.00
- 2045 **3c Dull Red, Shades, Ty. I-II (11, 11A).** Small lot of multiples, incl. "L" shaped strip of five, three blocks of four, "L" shaped block of five, vertical blocks of six and eight, last has Ohio circular datestamp and each stamp also with ms. crosshatch cancel, several others circular datestamps and grids, one block and "L" shaped strip appear unused but are most likely cleaned, variable margins and condition, Very Good-Very Fine appearance, quite a few are plated, one by Dr. Chase, excellent 3c 1857-60 Issue specialist lot*Not illustrated* E. 1,000-1,500



- 2046 **5c Red Brown (12).** Wonderful deep rich color with bold impression, cancelled by edge of a circular datestamp, Extremely Fine, with 1996 P.F. and 2010 P.S.E. certificates (XF 90; SMQ \$1,000.00) 825.00
- 2047 **5c Red Brown (12).** Three large margins, ample at bottom, outstanding rich color and clear impression, small part of nearly face-free New Orleans circular datestamp, Very Fine..... 825.00
- 2048 **5c Red Brown (12).** Full to huge margins, rich color, **blue town** datestamps, light horizontal crease and tiny margin corner crease, otherwise Very Fine, great visual appeal and rare with blue cancel, with 1990 P.F. certificate 950.00
- 2049 **5c Red Brown (12).** Ample to clear margins, deep rich color, neat circular datestamp with small part of red cancel at bottom, fresh and Fine 975.00
- 2050 **5c Red Brown (12).** Five singles, three ample to huge margins, other two ample to touching, better cancels incl. New York Ocean Mail Grid, blue, red and brown-red circular datestamps, red grid, mixed condition, Fine-Very Fine appearance **(Photo Ex)** 4,700.00
- 2051 **10c Green, Ty. I (13).** Large to huge margins, pretty color with neat New Orleans circular datestamp, Extremely Fine 950.00
- 2052 **10c Green, Ty. I (13).** Ample to huge margins, rich color, unusual grid cancel, Very Fine 950.00
- 2053 **10c Green, Ty. I (13).** Three huge margins, ample at bottom, incredibly beautiful strong color on bright paper, faintly cancelled (appears unused), light corner crease top left, otherwise Extremely Fine, eye-catching example 950.00
- 2054 **10c Green, Ty. I (13).** Large margins all around, rich color, nearly face-free San Francisco circular datestamp at left, couple light diagonal creases, Extremely Fine appearance 950.00
- 2055 **10c Green, Ty. I (13).** Large margins to just clear incl. huge top margin that shows a trace of the adjoining stamp, rich color, light circular datestamp, fresh and Fine 950.00
- 2056 **10c Green, Ty. I (13).** Three singles, cancels removed, all appear unused (one with imitation gum), margins to slightly in, Fine lot **(Photo Ex)** 2,850.00



- 2057 **10c Green, Ty. I (13).** Horizontal pair, large to huge margins, rich color and clear impression, light black and red cancels
VERY FINE AND CHOICE. A SCARCE MULTIPLE OF THE 1855 10-CENT TYPE I.
The Type I stamps are found only on the bottom row of the plate. With 1976 P.F. and 2010 P.S.E. certificates 2,200.00
- 2058 **10c Green, Ty. II (14).** Huge margins all around, bright paper, bold strike of "Chatham 4 Corners" circular datestamp, Extremely Fine, a striking stamp 200.00
- 2059 **10c Green, Ty. IV (16).** Position 76L1, recut at bottom, beautifully balanced margins, **red** grid cancel, small corner crease and some light horizontal wrinkling, Very Fine appearance, with copy of 1979 P.F. certificate 1,985.00
- 2060 **10c Green, Ty. IV (16).** Position 64L1, recut top and bottom, clear to large margins, nice color with light circular datestamp, Fine, only position on the plate recut top and bottom, with 1972 P.F. certificate 2,250.00
- 2061 **10c Green, Ty. IV (16).** Position 3R1, recut at top (misplaced transfer position), nicely balanced margins, warm color, neat pen cancel, Very Fine, with 1999 P.S.E. certificate 900.00
- 2062 **10c Green, Ty. IV (16).** Position 74L1, recut at top, large margins, especially at bottom, wonderful deep rich color, neatly struck circular datestamp, light horizontal crease at top, Extremely Fine appearance 1,700.00
- 2063 **10c Green, Ty. IV (16).** Position 3R1, recut at top (misplaced transfer position), just clear to huge margins, intense color and light circular datestamp, Fine 1,700.00
- 2064 ★ **12c Black (17).** Part original gum, h.r., clear to large margins except slightly in partially at bottom, proof-like impression, light creases, about Fine appearance, scarce stamp unused, especially with original gum 6,250.00
- 2065 田 **12c Black (17).** Positions 1-2/11-12, block of four, margins to slightly cut in, strong intense shade, each with neat grid cancel, Pos. 11 slight edge thinning, otherwise Very Good-Fine, rare used block of four 5,500.00

1857-60 ISSUE



- 2066 ★ **1c Blue, Ty. I (18).** Position 23L12 with **double transfer**, original gum, lightly hinged, rich color and without the plate wash often seen on impressions from this last regularly-issued 1c plate, Very Fine and choice, with 2010 P.S.E. certificate 2,750.00
- 2067 **1c Blue, Ty. I (18).** Intense color, light strike of circular datestamp, Very Fine, with 2005 P.F. certificate 700.00
- 2068 **1c Blue, Ty. I (18).** Position 25L12 with **double transfer**, used with 1c Blue, Ty. II (20), Plate 12, tied by **red New York City Carrier** circular datestamp on piece, Ty. II small faults, Ty. I Very Fine 1,130.00
- 2069 **1c Blue, Ty. Ia (19).** Position 91L4, prominent plate bruise on “n” of “Cent”, rich color and light circular datestamp, corner crease top right, small tear top and some partially clipped perfs at left, affordable example of this rare 1c 1857 type that is missing in most advanced collections 11,500.00
- 2070 ★ **1c Blue, Ty. II (20).** Original gum, small h.r., pretty color, attractively centered with perfs clear of design all around, Very Fine, with 2006 P.F. certificate..... 1,100.00
- 2071 (★) **1c Blue, Ty. II, Plate Crack (20 var).** Position 12L2, unused (no gum), deep rich color, couple perf flaws, Very Good, scarce unused, Scott Retail as original gum 2,900.00



2072

2072

1c Blue, Ty. III (21). Position 29L4, marvelous centering and deep rich plate 4 color, nearly face-free Boston circular datestamp

EXTREMELY FINE. A WONDERFUL USED EXAMPLE OF THE 1857 ONE-CENT BLUE TYPE III FROM PLATE 4.

Due to the narrow vertical spacing on this plate, stamps are most typically found with the perforations impinging on some portion of the design. The example offered here is centered so that the type characteristics are clearly visible.

With 2010 P.S.E. certificate (XF 90; SMQ \$5,700.00)..... 2,750.00



- 2073 **1c Blue, Ty. III (21).** Plate 4, excellent centering, rich color and light town circular datestamp, small margin nick at left, otherwise Very Fine and choice, with 2001 P.S.E. certificate which misidentifies this as a Ty. IV No. 23 (clearly Ty. III)..... 2,750.00
- 2074 **1c Blue, Ty. III (21).** Exceptionally well-centered, intense Plate 4 color, light circular datestamps, single added perf tip at right, Extremely Fine appearance, with 1988 P.F. and 2005 P.S.E. certificates, former not mentioning the added perf tip. 2,750.00
- 2075 ★ **1c Blue, Ty. III (21).** Position 32L4, scissor separated perfs but largely intact, some blind perfs at sides, distinct bottom line break, Fine, with copy of 1980 A.P.S. certificate 2,750.00
- 2076 **1c Blue, Ty. III (21).** Horizontal pair, rich Plate 4 color and well-centered, circular datestamp, neatly pressed creases and some nibbed perfs at top of left stamp, Fine appearance, signed "SKS" (Kelly Stryker) 6,250.00
- 2077 **1c Blue, Ty. IIIa (22).** Plate 4, remarkably well-centered, deep rich color, neat grid cancel, Extremely Fine, with 2007 P.F. certificate (VF-XF 85) 550.00
- 2078 **1c Blue, Ty. IIIa (22).** Plate 11, choice centering, gorgeous deep shade with characteristic plate wash, grid cancel, Extremely Fine, with 2010 P.S.E. certificate (XF 90; SMQ \$1,450.00)..... 575.00
- 2079 **1c Blue, Ty. IV (23).** Margins wide to just in at top, bright color, unobtrusive cancel, Fine 950.00
- 2080 ★★ **1c Blue, Ty. V (24).** Mint N.H., dark color, fresh and crisp, precisely centered, Extremely Fine Gem, with 2010 P.S.E. certificate (XF-Superb 95; SMQ \$1,700.00 as Mint N.H.), Scott Retail as hinged..... 150.00
- 2081 ★田 **1c Blue, Ty. V (24).** Block of four, top pair lightly hinged, bottom pair Mint N.H., fresh and Fine, Scott Retail as block of four without premium for two Mint N.H. stamps..... 800.00
- 2082 ★ **3c Rose, Ty. I (25).** Original gum, rich color, trivial toned perf (shows on back only), otherwise Fine 2,750.00



2084



2085



2086

2083

- 2083 ★田 **3c Rose, Ty. I (25)**. Block of four, disturbed original gum, well-centered for this tight-margined stamp, Fine, Scott Retail as original gum, four unused (no gum) singles valued at \$4,200.00..... 16,000.00
- 2084 **5c Brick Red (27)**. Pretty shade, nice margins and centering for this tightly-spaced issue, two strikes of New Orleans circular datestamp, shortish perf at top re-punched, Fine appearance..... 1,800.00
- 2085 **5c Red Brown (28)**. Exceptionally well-centered for this tight-margined issue, deep 1858 shade, New Orleans circular datestamp, Very Fine, with 2010 P.F. certificate. 1,300.00
- 2086 **5c Red Brown (28)**. Crisp 1857 shade, light New Orleans datestamp, Fine, with 2005 P.F. certificate 1,200.00

- 2087 **5c Bright Red Brown (28b)**. Essentially perfectly centered, outstanding deep rich color in 1858 shade, crisp bright white paper, neat New Orleans circular datestamp with a dark red octagonal foreign transit at bottom right

EXTREMELY FINE GEM. AN OUTSTANDING EXAMPLE OF THE 1857 5-CENT BRIGHT RED BROWN WITH INTENSE COLOR AND EXTRAORDINARY CENTERING.

This stamp is, in our opinion, further evidence that the 1858 5c printing produced the deeper shades of Red Brown, Bright Red Brown and Indian Red (and probably the Brick Red as a mistake in ink mixture).

With 2010 P.F. certificate (XF-Superb 95) 2,000.00



2087



2088

2088

- 5c Indian Red (28A)**. Beautiful true Indian Red shade, margins wide to just touching at top, light strike of circular datestamp, Fine and scarce, with 1989 P.F. certificate..... 3,750.00



- 2089 **5c Orange Brown, Ty. II (30).** Wide margins to just touching at bottom, deep rich color, neat strikes of boxed Boston "Paid" cancel, fresh and Fine, scarce used, with copy of 1993 P.S.E. certificate..... 1,475.00
- 2090 **5c Brown, Ty. II (30A).** Wide and well-balanced margins, bold New Orleans circular datestamp, Extremely Fine 300.00
- 2091 **10c Green, Ty. I (31).** Wide margins incl. huge bottom margin clearly showing the design type, rich color on bright paper, neat strike of Ohio town cancel, Very Fine and choice, although the 10c Type I's are often seen with wide bottom margins, they rarely have "wide spacing" top and bottom margins, with 1996 P.F. certificate 1,350.00
- 2092 **10c Green, Ty. I (31).** Almost perfectly centered with wide balanced margins, deep color with **blue** segmented cork cancel, almost imperceptible tiny perf creases top left and top right noted on accompanying certificate, otherwise Extremely Fine, with 2005 P.F. certificate..... 1,380.00
- 2093 **10c Green, Ty. II (32).** Beautiful centering and balanced margins, deep rich color, lightly cancelled by town datestamp, Extremely Fine, with 2010 P.S.E. certificate (XF 90; SMQ \$750.00) 275.00
- 2094 ★ **10c Green, Ty. III (33).** Part original gum, deep rich color, suggestion of a tiny thin speck of little consequence, perfs ever so slightly in at right, nearly Fine, scarce in original-gum condition 6,250.00
- 2095 **10c Green, Ty. IV (34).** Position 76L1, recut at bottom, well-centered with wide margins, light circular datestamp cancel, expertly reperfed at bottom, Extremely Fine appearance..... 2,600.00
- 2096 **10c Green, Ty. IV (34).** Position 3R1, recut at top (misplaced transfer position), well-centered with attractive color, neat circular datestamp, tiny internal tear right center, otherwise Very Fine, with 2007 P.S.E. certificate..... 2,500.00
- 2097 **12c Black, Plate 1 (36).** Light strike of **blue town** circular datestamp, choice centering, crisp shade, Extremely Fine, scarce in this grade, with 1989 P.F. and 2010 P.S.E. certificates (XF 90; SMQ \$875.00)..... 385.00

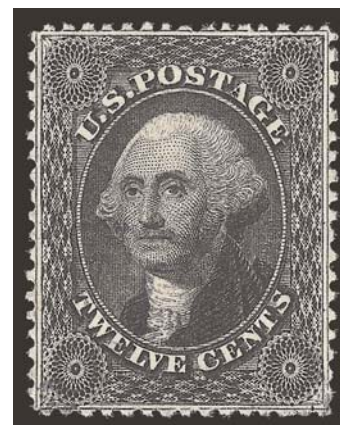

2097



- 2098 **12c Black, Plate 1 (36).** Incredibly well-centered for this very difficult issue, attractive shade, face-free circular datestamp, Very Fine and choice, with 2010 P.F. certificate (VF-XF 85)..... 375.00
- 2099 ★ **12c Black, Plate 3 (36B).** Original gum, intense shade with typical Plate 3 impression, fresh, Very Fine, with 2010 P.F. certificate 825.00
- 2100 ★ **12c Black, Plate 3 (36B).** Original gum, intense shade and impression, well-proportioned margins, fresh and Very Fine, with 1993 and 2004 P.F. certificates 825.00
- 2101 ★ **12c Black, Plate 3 (36B).** Original gum, h.r., classic Plate 3 impression, Fine 825.00
- 2102 ★ **12c Black, Plate 3 (36B).** Original gum, lightly hinged, wide right margin, Fine 825.00
- 2103 ★ **24c Gray Lilac (37).** Original gum, lightly hinged, unusually well-centered, crisp color and clear impression, Very Fine and choice, with 2010 P.S.E. certificate (VF-XF 85; SMQ \$2,100.00) 1,600.00
- 2104 **24c Gray Lilac (37).** Part of San Francisco datestamp and red “3” numeral usually found on 24c U.S.-G.B. treaty rate mail for which this stamp was created, beautiful centering and strong shade, Extremely Fine, with 2002 and 2007 P.F. certificates (latter graded VF-XF 85)..... 440.00



2105

- 2105 ★ **90c Blue (39).** Original gum, lightly hinged, well-centered with wide margins, deep rich color, fresh
VERY FINE AND CHOICE. A HANDSOME ORIGINAL GUM
EXAMPLE OF THE 90-CENT 1860 ISSUE.
With 1992 and 2010 P.F. certificates (VF-XF 85) 3,500.00



2106



2107



2108



2109



2110



2111



2112



2113

- 2106 (★) **90c Blue (39).** Unused (no gum), beautiful rich color, choice centering, fresh and Extremely Fine, a stamp with great visual appeal, ex Senchuk, with 1978 P.F. certificate 1,250.00
- 2107 (★) **90c Blue (39).** Unused (no gum), nicely centered with dark color, minor tear at bottom and trivial thin speck, Very Fine appearance 1,250.00
- 2108 **90c Blue (39).** Wide margins, repaired incl. partly rebacked and with small part of cancellation painted in, still Very Fine appearing and a rare stamp genuinely used, with copy of 1976 P.F. certificate 10,000.00

1875 REPRINT OF 1851-56 ISSUE

- 2109 ★ **1c Bright Blue, Reprint (40).** Without gum as issued, well-centered, some very light soiling and small spot of mounting adhesive on back, otherwise Very Fine 600.00
- 2110 ★ **10c Blue Green, Reprint (43).** Without gum as issued, unusually wide margins on three sides, the top is more typically tight, intense shade and proof-like impression
VERY FINE. AN ATTRACTIVE EXAMPLE OF THE 10-CENT 1857 REPRINT WITH WIDER MARGINS THAN USUALLY ENCOUNTERED.
Only 516 sold. With 1993 P.F. certificate 2,750.00
- 2111 ★ **24c Blackish Violet, Reprint (45).** Without gum as issued, rich color and detailed impression on crisp paper, well-balanced margins, expertly reperfed at left, Very Fine appearance, only 479 were sold, with 2009 P.S.E. certificate 3,000.00

1861-66 ISSUE

- 2112 ★ **3c Deep Pink, First Design (56).** Original gum, vivid color and nicely centered, fresh and Very Fine 475.00
- 2113 **10c Dark Green, First Design (62B).** Intense "August" color, neat target cancel, reperfed at bottom, Fine appearance, with 2010 P.F. certificate 1,600.00



2114

2114

3c Pigeon Blood Pink (64a). Beautiful rich color with strong bluish cast, which is characteristic of the true Pigeon Blood Pink, almost perfect centering with wide and well-proportioned margins all around, crisp impression, well-struck New York town datestamp, single shorter perf at top right mentioned only on most recent certificate

EXTREMELY FINE. A GORGEOUS EXAMPLE OF THE PIGEON BLOOD PINK STAMP IN ALL ASPECTS OF CENTERING, COLOR, IMPRESSION AND CANCELLATION.

With 2001 P.F. and 2009 P.S.E. certificates (VF-XF-85; SMQ \$5,500.00)..... 4,000.00



- 2115 **3c Rose (65).** Extra wide and perfectly balanced margins create a “picture frame” around the design, lovely color and impression, topped off with a struck-on-the-nose **blue target** cancel, Extremely Fine Gem, although 3c 1861’s are dirt common, one would have to sift thru thousands to find the peer of this 100-point Gem, with 2010 P.S.E. certificate (Gem 100; unpriced in SMQ in this grade) 4.00
- 2116 ★ **3c Lake (66).** Slightly disturbed original gum, wide natural s.e. at right, rich color, Fine, one of the last straight-edge copies extant 2,000.00
- 2117 **5c Brown Yellow (67a).** Choice centering with well-balanced margins, rich color, **blue** Baltimore circular datestamp, single nibbed perf at bottom not mentioned on accompanying certificates, tiny perf nick at top right mentioned on only the most recent certificate, Extremely Fine appearance, with 1977 and 2009 P.F. certificates 1,320.00
- 2118 **5c Brown Yellow (67a).** Bright color with attractive **blue** “Cincinnati O Nov. 19” double-circle datestamp, Fine, with 2007 P.F. certificate 1,300.00
- 2119 ★ **10c Deep Blue Green (68).** Disturbed original gum, Jumbo margins and essentially perfectly centered, strong color, Extremely Fine, with 2002 P.F. certificate 1,200.00
- 2120 **10c Yellow Green (68, 96).** Five with **Japanese “X” chop cancels**, four No. 68’s with tall and narrow “X”, No. 96 with broken “X”, minor faults, great strikes, very scarce(Photo Ex) 1,540.00
- 2121 **10c 1861-70 Issues (68, 96, 150).** One of each stamp, first with **Japanese “X” Chop**, second “Hiogo Japan” double-circle datestamp, last **Shanghai** segmented cork, first two with small faults, Very Good-Fine appearance, a scarce group of these popular cancels(Photo Ex) E. 300-400
- 2122 **24c Brown Lilac (70a).** Pretty shade on post-office fresh paper, bold strike of grid cancel, well-proportioned margins, fresh and Extremely Fine, ex Sheriff, with 2009 P.F. certificate ... 300.00
- 2123 **24c Violet, Thin Paper (70c).** Remarkably well-centered, light red cancel and ms. pen strokes, a bit of toning removed from top left corner, otherwise Extremely Fine, with 2001 P.F. certificate, Scott Retail as handstamp cancel without the pen cancel 2,200.00



- 2124 **30c Orange (71)**. Five singles, scarce cancels, incl. red New York Paid 12, **three different Shields** and patent "scarifier", generally Fine, the Shield cancels are particularly scarce on this 1861-66 Issue value.....(Photo Ex) E. 300-400
- 2125 ★田 **2c Black (73)**. Two blocks of four, one with part bottom imprint selvage, one pair in each block with crease, Very Good-Fine appearance.....Not illustrated 8,000.00
- 2126 ★ **2c Black (73)**. Original gum, barely hinged, exceptionally well-centered for the difficult Black Jack issue, fresh, Very Fine and choice, with 2010 P.F. certificate..... 375.00
- 2127 **2c Black, 2c F. Grill (73/93)**. 13 used stamps with **fancy cancels**, incl. 10 of No. 73 and three of No. 93, range of better cancels incl. paint red "A" in circle, red "2", negative star, five blue in a variety of geometric shapes, interesting **double perf** variety with four lobed propeller, few small faults, overall Fine-Very Fine appearance, an attractive group(Photo Ex) 880.00
- 2128 **5c Red Brown (75)**. Incredibly well-centered, magnificent color and impression, light unobtrusive **red grid** cancel, Extremely Fine, exceptionally pretty used stamp, with 2010 P.S.E. certificate (VF-XF 85) 660.00
- 2129 **5c Red Brown (75)**. Excellent centering and with uncommonly wide margins that clear the design all around, small corner crease bottom left, otherwise Extremely Fine, with 2004 P.F. certificate 600.00
- 2130 ★ **5c Brown (76)**. Part original gum, rich color and nice impression, Fine, with 2010 P.F. certificate 1,600.00
- 2131 **5c Brown (76)**. Rich color, detailed impression showing all of the fine detailed engraving of the lathework and design, unobtrusive strike of quartered cork cancel, Extremely Fine Gem, a superb stamp in every respect, P.S.E. encapsulated (XF-Superb 95; SMQ \$1,450.00), only one has graded higher to date..... 150.00
- 2132 **5c Brown (76)**. Exceptionally well-centered, lovely color and impression, black target and **red boxed "PD"** foreign transit, Extremely Fine, with 2010 P.S.E. certificate..... 195.00
- 2133 **5c Dark Brown (76a)**. Intense shade and proof-like impression, gorgeous centering, lightly cancelled leaving design clearly visible, single pulled perf lower left corner, Extremely Fine appearance, with clean 1989 P.F. and 2009 P.S.E. certificates (VF-XF 85; SMQ \$500.00) 300.00
- 2134 **15c Black (77)**. Gorgeous centering with wide and balanced margins, detailed impression, face-free cancel, single slightly shorter perf at bottom right, Extremely Fine, scarce with such superb centering, with 2009 P.S.E. certificate (XF 90; SMQ \$600.00)..... 225.00



2135

- 2135 **24c Blackish Violet (78c).** Deep rich color in the true Blackish Violet shade, bright paper, cork cancel, tiny perf tip tear at top
 VERY FINE APPEARING EXAMPLE OF THE RARE 24-CENT BLACKISH VIOLET. THIS IS POSSIBLY THE MOST DIFFICULT SHADE OF THE 1861-63 ISSUE TO OBTAIN IN ANY CONDITION.
 A thorough search through past auction catalogues will demonstrate how rare this stamp is in either used or unused condition. With regard to used stamps, this shade was lacking from the Ishikawa, Grunin, Klein, Caspary and Twigg-Smith collections. The Zoellner collection contained an original-gum single even though the rest of the series was obtained in used condition, because a suitable used stamp was never offered.
 With copy of 1993 P.S.E. certificate 17,500.00

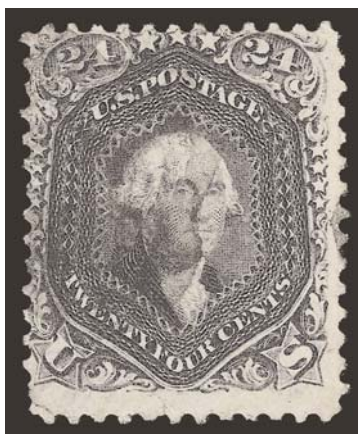

2136

- 2136 **24c Blackish Violet (78c).** Light cork cancel, small corner creases top right and bottom left, small tear bottom
 VERY GOOD APPEARANCE. AN AFFORDABLE EXAMPLE OF THIS VERY RARE AND ELUSIVE 1861-66 ISSUE SHADE THAT IS MISSING IN MOST ADVANCED CLASSIC UNITED STATES COLLECTIONS.
 With 2010 P.S.E. certificate..... 17,500.00

1867-68 GRILLED ISSUE



- 2137 ★ **3c Rose, A. Grill (79).** Original gum, h.r., typical short perfs and margins nicks, slight gum soaks or soiling on surface grill points, otherwise Very Good, very scarce unused with original gum..... 8,500.00
- 2138 **3c Rose, A. Grill (79).** Clear grill but with mostly intact perfs, light strike of target cancel, choice centering, 1980 and 2010 P.F. certificates both call the stamp genuine, with most recent certificate stating "color slightly faded", 2009 P.S.E. certificate states "genuine used with two short perfs to the left and reperfed at top", still Extremely Fine appearance (the "faded" opinion is off base, in our opinion — Scott 79's always have color affected by the all-over grill), from the Senchuk collection..... 1,750.00
- 2139 **3c Rose, C. Grill (83).** Exceptionally well-centered, circle of wedges cancel and bit of New York circular datestamp at bottom, Very Fine, with 2010 P.F. certificate..... 1,200.00
- 2140 **2c Black, D. Grill (84).** Beautifully centered with wide margins, light cancel which leaves the entire design clearly visible, Very Fine and choice, with 1998 P.F. certificate as genuine grill, with 2010 P.S.E. certificate as fake grill, we will let the buyer decide which is correct and so sold on its own merits, ex Collier, Scott Retail as genuine..... 4,500.00
- 2141 **2c Black, D. Grill (84).** Better centering than typically seen, light cork cancel, Fine and choice for this often poorly centered issue, with 1988 P.F. certificate..... 4,500.00
- 2142 **3c Rose, D. Grill (85).** Nice color, clear circular grid of interrupted bars cancel, Fine, with 2010 P.F. certificate..... 1,250.00
- 2143 **3c Rose, D. Grill (85).** Rich color, prominent grill which is clearly visible from front due to cork cancel, reperfed at left, Very Fine appearance, with 2009 P.F. certificate..... 1,250.00
- 2144 (★) **2c Black, Z. Grill (85B).** Small part disturbed original gum which causes some toning, clearly-defined grill, reperfed at left, Fine appearance, Scott Retail as with no gum..... 6,750.00
- 2145 **3c Rose, Z. Grill (85C).** Attractive color, clearly struck bold rosette cancel, Very Fine, an unusually choice example of the notoriously difficult 3c Z Grill, with 2010 P.F. certificate..... 3,750.00
- 2146 **3c Rose, Z. Grill (85C).** Bold rosette cancel, slightly in at top, Very Good..... 3,750.00
- 2147 **12c Black, Z. Grill (85E).** Intense shade, clear grill, circle of wedges cancel frames the vignette, Fine, with copy of 1986 P.F. certificate..... 2,500.00



2148



2149



2150



2151



2152

- 2148 (★) **1c Blue, E. Grill (86).** Unused (no gum), attractively centered, bright color, reperfed at right, Very Fine and choice appearance..... 1,350.00
- 2149 **1c Blue, E. Grill (86).** Choice centering with wide and balanced margins, deep rich color and proof-like impression, clearly-defined grill, cork cancel, corner perf crease at bottom right mentioned only on most recent certificate, Extremely Fine appearance, with 1992 P.F. and 2009 P.S.E. certificates (VF-XF 85; SMQ \$880.00) 550.00
- 2150 **1c Blue, E. Grill (86).** Well-centered, bright pastel color, light quartered cork and tiny bit of rim of circular datestamp, small corner crease bottom right, otherwise Very Fine, with 2002 P.F. certificate 575.00
- 2151 **10c Green, E. Grill (89).** Well-centered, deep rich color, **dark blue** Cincinnati O. circular datestamp and tiny trace of red transit, Extremely Fine, (XF 90; SMQ \$820.00). 380.00
- 2152 (★) **12c Black, E. Grill (90).** Unused (no gum), crisp impression, expertly reperfed, tiny tear at left, Extremely Fine appearance 2,000.00
- 2153 **12c Black, 15c Black, Double E. Grill, (90 var., 98 var.).** Three of first, one grill in line with other but measures 15mm tall, other two well displaced, cork cancels, 15c slightly displaced second grill, leaf cancel, couple small faults, Very Good-Fine appearance *Not illustrated* 2,800.00



2154

- 2154 ★ **15c Black, E. Grill (91).** Original gum, lightly hinged, crisp impression showing detailed lines of the engraving, clearly-defined grill, expertly reperfed at right mentioned only on most recent certificate
- EXTREMELY FINE APPEARANCE. A VERY SCARCE ORIGINAL-GUM EXAMPLE OF THE 1868 15-CENT E GRILL.
- With 1998 and 2009 P.F. certificates..... 13,500.00



- 2155 (★) **15c Black, E. Grill (91).** Unused (no gum), bright shade, clear grill, reperfed (not mentioned on accompanying certificate), Very Fine appearance, with 1973 P.F. certificate..... 5,250.00
- 2156 **1c Blue, F. Grill (92).** Three wide margins to ample at bottom, bright shade on fresh paper, cork cancel, Very Fine and choice, with 1988 P.S.E. certificate 575.00
- 2157 ★ **2c Black, F. Grill (93).** Original gum, single hinge mark, well-defined grill, Very Fine, with 1996 P.F. and 2006 P.S.E. certificates (OGph, F-VF 75; SMQ \$300.00 as 70, \$600.00 as 80) 250.00
- 2158 ★ **3c Red, F. Grill (94).** Original gum, lightly hinged, well-centered, fresh and bright, Very Fine and choice, with 1983 and 2007 P.F. certificates (VF-XF 85)..... 375.00
- 2159 **5c Brown, F. Grill (95).** Exceptionally wide margins, bold **Leaf** cancel, tiny perf tip crease at top, Fine and attractive 1,000.00
- 2160 **10c Yellow Green, F. Grill (96).** Superb centering and bright color, cancelled by part of New York circular datestamp and segmented cork, Extremely Fine Gem, a beautiful used example of the 10c F Grill, with 2010 P.S.E. certificate (XF-Superb 95; SMQ \$2,600.00) 290.00
- 2161 (★) **24c Gray Lilac, F. Grill (99).** Unused (no gum), bright color, few perf flaws at upper right not mentioned on accompanying certificate, otherwise Very Fine, a scarce stamp in unused condition, with 1995 P.F. certificate 3,500.00
- 2162 **30c Orange, F. Grill (100).** Bright color, clearly-defined grill easily visible from front, bold strike of segmented cork, Very Fine, with 2007 P.S.E. certificate..... 1,000.00

- 2163 ★ **90c Blue, F. Grill (101).** Accompanying certificate states "large part original gum" which we think is at best redistributed, detailed impression, clearly-defined grill, light gum soaks in perfs and grill, Fine, rare in unused condition, with 1989 P.F. certificate, Scott Retail as no gum \$5,500.00, Scott Retail as with gum 14,500.00



2163



2164



2165



2166



2168

- 2164 **90c Blue, F. Grill (101).** Three wide margins with nice color and readily identifiable grill, face-free cork cancel, Fine (if not Very Fine) and quite attractive..... 2,400.00
- 2165 **90c Blue, F. Grill (101).** Three wide margins, "leaf" cork cancel, Fine 2,400.00

1875 RE-ISSUE OF 1861-66 ISSUE

- 2166 ★ **1c Blue, Re-Issue (102).** Original gum, rich color on bright paper, tiny 1mm sealed tear in perf hole at top, Very Fine appearance, with clean 1983 P.F. and 2009 P.S.E. certificates..... 900.00
- 2167 ★ **1c Blue, Re-Issue (102).** Two, original gum, one short perf, other reperfed at bottom, otherwise Very Fine *Not illustrated* 1,800.00
- 2168 **1c Blue, Re-Issue (102).** Characteristic wide margins and deep shade, unobtrusive cancel, small tear at top left not mentioned on accompanying certificate, Very Fine appearance, with 1973 P.F. certificate..... 1,250.00

- 2169 **2c Black, Re-Issue (103).** Centered to right but perfs clear of the design all around, detailed impression on bright paper, light cancel, reperfed

FINE APPEARANCE. A RARE USED 2-CENT BLACK JACK RE-ISSUE. ONLY 23 USED EXAMPLES ARE KNOWN TO US.

Our unpublished census of Scott 103 used contains only 23 copies.

Unpublished Census No. 103-CAN-07. With P.F. certificate 10,000.00

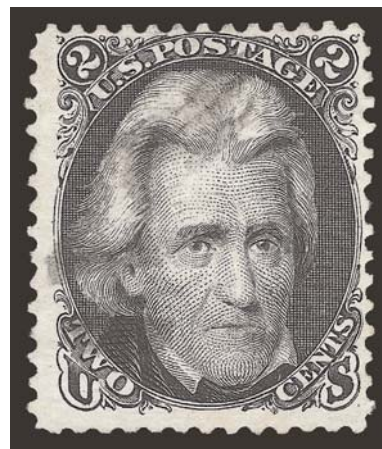

2169



2170

- 2170 **3c Brown Red, Re-Issue (104).** Deep rich color, bold strike of "2" oval grid cancel, single pulled perf at right VERY FINE. AN EXCEEDINGLY RARE USED EXAMPLE OF THE 3-CENT 1861 RE-ISSUE. ONLY 20 USED EXAMPLES ARE RECORDED IN OUR CENSUS.

Our unpublished census of Scott 104 in used condition records only 20 used copies. Census No. 104-CAN-19. From our 1989 Rarities sale. 15,000.00

- 2171 **3c Brown Red, Re-Issue (104).** Deep rich color and detailed impression on bright paper, neat strike of "6" oval grid cancel, tiny tear at bottom left, short perf at bottom and single repaired perf at bottom right

EXTREMELY FINE APPEARANCE. A RARE AND BEAUTIFULLY CENTERED EXAMPLE OF THE 3-CENT 1861 RE-ISSUE. THERE ARE ONLY 20 USED EXAMPLES RECORDED IN OUR CENSUS.

Our unpublished census of Scott 104 in used condition records only 20 used copies. Of these, less than half are sound. By virtue of centering, this is one of the finest in our records.

Census No. 104-CAN-14. With copy of 1992 P.F. certificate 15,000.00



2171



2172

- 2172 **5c Brown, Re-Issue (105).** Deep rich color on bright paper, huge margins and choice centering, bold strike of "6" oval grid cancel, small thin spots, small corner crease and couple tiny margin tears

EXTREMELY FINE APPEARANCE. OUR CENSUS OF THE RARE 5-CENT 1861 RE-ISSUE CONTAINS ONLY 34 USED COPIES.

Our unpublished census of this issue contains only 34 used examples. Most have duplex cancels.

Census No. 105-CAN-32. With 2004 P.F. certificate 7,500.00

- 2173 ★ **30c Brownish Orange, Re-Issue (110).** Original gum, magnificent centering with perforations clear of the design all around, deep rich color

EXTREMELY FINE. THE 30-CENT IS ONE OF THE MOST DIFFICULT VALUES OF THE 1861 RE-ISSUES TO FIND CENTERED AND WITH MARGINS CLEAR OF THE DESIGN.

Only 346 issued. With 2008 P.F. certificate (VF-XF 85)..... 6,750.00



2173



2174

- 2174 **30c Brownish Orange, Re-Issue (110).** Rich color, centered a bit to left, non-contemporary wavy-line machine cancel, Fine, with copy of 1997 P.S.E. certificate, Scott Retail as used with contemporary cancel is \$22,500.00 E. 1,000-1,500

END OF FIRST SESSION

Live Internet Bidding at Siegel Auctions

BIDDING FROM YOUR COMPUTER LETS YOU BE PART OF THE LIVE AUCTION FROM ANYWHERE IN THE WORLD!

There's NO SUBSTITUTE for following the auction in real time.
Live Internet Bidding lets you bid and buy as though you were right there in the saleroom.
And it's easy.

This step-by-step guide will instruct you how to register, set your browser and use the bidding interface.

Start by following the simple steps to become a registered Live Internet Bidder.
Once you've been approved for bidding, you can listen to the auction and place bids with the click of a mouse.

Registering with STAMP AUCTION NETWORK & SIEGEL AUCTION GALLERIES

Live Internet Bidding is managed by Stamp Auction Network (SAN).
To bid, you must be registered and approved by *both* SAN and Siegel.
To decide what you need to do, choose the description below that best fits you.



I've already registered with SAN and have been approved by Siegel for internet bidding.

Live Internet Bidding works by allowing registered bidders to observe and place bids.

Live Internet Bidding will work with any browser on both PC and Mac operating systems.

Before bidding by internet for the first time, we recommend finding a sale in progress and listening to the public broadcast or logging in as a registered bidder. This will help you develop a feel for the sale tempo and bidding interface.

I'm a Siegel client, but I'm not registered with SAN.

Go to stampauctionnetwork.com/siegel and click on "Register" at the top. Check the box for Robert A. Siegel Auction Galleries (under "R") and submit the form, indicating you are a Siegel client. Once registered at SAN, you're ready for internet bidding.

Log on to the auction at stampauctionnetwork.com/siegel.

You can also log on at siegelauctions.com

When you're logged on as a Live Internet Bidder, the bidding interface shows a photo and description of the lot, the current bid (and your bidding status), options for placing competitive bids and buttons with bid increments.

- After you click on a bid amount, the auctioneer is immediately notified of your bid.
- Retracting a bid is usually not acceptable, so please bid carefully.
- If you bid and then decide to stop, the "Pass" button will tell the auctioneer you are no longer bidding.
- You can send messages to the auctioneer (for example, a request for extension).
- You can track prior realizations from the bidding screen.

I've bid through SAN before, but this is the first time I've bid in a Siegel sale.

Then you just need to be approved by Siegel. Go to stampauctionnetwork.com/siegel and click on "Update Registration" at the top. Your SAN account information will be sent to us for approval (you might be asked for other trade references). Once approved by Siegel for bidding, you're ready for internet bidding.

I've never bid with Siegel, nor registered with SAN.

Go to stampauctionnetwork.com/siegel and click on "Register" at the top. Check the box for Robert A. Siegel Auction Galleries (under "R") and submit the form **with your trade references** (please, no family members or credit card companies as references). Once registered at SAN and approved by Siegel for bidding, you're ready for internet bidding.



"System Down" or "Lost Connection" events do occasionally happen.

If you have any problems with Live Internet Bidding please call 212-753-6421 for immediate assistance.

SECOND SESSION (LOTS 2175-2528)
THURSDAY, JUNE 24, 2010, AT 1:30 P.M.

1869 PICTORIAL ISSUE



- 2175 **1c Buff (112)**. Choice margins and centering, attractive color, cork and part of circular datestamp, Extremely Fine, with 1989 P.F. and 2010 P.S.E. certificates (XF 90; SMQ \$405.00)..... 175.00
- 2176 ★ **2c Brown (113)**. Original gum, lightly hinged, wide margins, lovely color with clear impression, Very Fine, with 2000 P.F. certificate..... 700.00
- 2177 ★ **2c Brown (113)**. Original gum, lightly hinged, wide margins, deep rich color, proof-like impression, Fine, with 2010 P.S.E. certificate 700.00
- 2178 **2c Brown, 10c Yellow (113, 116)**. One 2c and six 10c with **Japanese cancels**, incl. "Hiogo Japan" double-circle on 2c and two 10c, other four 10c with "X" chop, minor faults, a large group of these very scarce Japanese cancels on 1869 Pictorial stamps(Photo Ex) 2,150.00
- 2179 ★ **3c Ultramarine (114)**. Slightly disturbed original gum, wide margins and essentially perfectly centered, lovely pastel color, Extremely Fine, with 2002 P.F. certificate..... 275.00
- 2180 ★ **3c Ultramarine, Split Grill (114 var)**. Pair, **top stamp Mint N.H.**, bottom stamp lightly hinged, rich color, tiny margin thin at upper left, Fine-Very Fine appearance, Scott Retail as hinged singles..... 650.00
- 2181 **3c Ultramarine (114)**. Wide balanced margins, lovely color with a light cork cancel, Extremely Fine Gem, with 2010 P.S.E. certificate (XF-Superb 95; SMQ \$335.00), of the 166 used examples submitted to PSE this is one of only eight to receive this grade with only seven higher 20.00

- 2182 ★ **10c Yellow (116)**. Original gum, lightly hinged, vivid color and attractive centering, Very Fine, with 2010 P.S.E. certificate..... 2,750.00

2182



- 2183 **10c Yellow (116)**. Cancelled solely by "**B62**" in **barred oval** handstamp of Hong Kong, Fine, an extremely rare cancel on this issue, perhaps a half-dozen exist E. 300-400

- 2184 ★ **12c Green (117).** Original gum, nice margins and well-centered, deep rich color and crisp impression
 VERY FINE AND UNUSUALLY FRESH ORIGINAL-GUM
 EXAMPLE OF THE 12-CENT 1869 PICTORIAL ISSUE.
 With 2010 P.S.E. certificate 2,250.00



2184



2185

- 2185 (★) **12c Green (117).** Unused (no gum), wonderful centering, gorgeous bright color, Extremely Fine Gem, an ideal stamp for the collector who prizes everything but gum, with 2009 P.S.E. certificate (XF-Superb 95; SMQ \$1,650.00), only a dozen unused (OG/NG) examples have achieved a 95/95J grade and none has surpassed it 825.00

- 2186 ★ **15c Brown & Blue, Ty. I (118).** Part original gum, extraordinarily well-centered, bright colors and excellent impression, accompanying certificate mentions "some small toning on the perforations" which is, in our opinion, imaginary
 EXTREMELY FINE APPEARANCE. A RARE PART ORIGINAL-GUM EXAMPLE OF THE 15-CENT TYPE I 1869 PICTORIAL.
 With 1999 P.F. certificate. We believe those who view this stamp will agree with our position regarding the perforation toning 10,000.00



2186



2187



2188

- 2187 **15c Brown & Blue, Ty. I (118).** Margins clear to wide, bright colors, light cork cancel, Fine 750.00
 2188 **15c Brown & Blue, Ty. II (119).** Choice centering, blue cork cancel, Extremely Fine, a beautiful example of the 15c 1869 with colored cancel, with 2010 P.S.E. certificate 335.00



2189



2190

- 2189 **24c Green & Violet (120).** Well-centered, attractive colors, **blue** cork cancel and portion of matching circular datestamp at top left, Very Fine and choice, scarce with a blue cancellation, with 2008 P.S.E. certificate..... 1,025.00
- 2190 **30c Ultramarine & Carmine (121).** Nicely centered with pretty colors, bold circle of wedges cancel, Very Fine and choice, with 2010 P.S.E. certificate..... 550.00

- 2191 **90c Carmine & Black (122).** Unusually wide margins, rich colors on fresh paper, neat **target** cancel, Very Fine, with 2010 P.S.E. certificate (VF 80; SMQ \$2,000.00), we believe this is a strong 80 grade due to the almost Jumbo margins plus the target cancel, while commonly found on lower values, is not often seen on the 90c 2,500.00



2191



2192

- 2192 **90c Carmine & Black (122).** Attractive margins and centering, large bars cancel, Very Fine and choice, with 2010 P.F. certificate (VF-XF 85)..... 2,500.00

- 2193 **90c Carmine & Black (122).** Lightened ms. cancel, strong vignette shift to bottom and left, such shifts are very unusual and when encountered they are usually of minimal displacement, this is the largest we recall ever seeing and a variety that will surely be recognized for its scarcity by specialists, our estimate may prove to be conservative, signed Brettl E. 500-750



2193



- 2194 **90c Carmine & Black (122).** Choice centering with extra wide margins at top and bottom, neat cork cancel, two light creases, Extremely Fine appearance..... 2,500.00

1875 RE-ISSUE OF 1869 PICTORIAL ISSUE

- 2195 (★) **2c Brown, Re-Issue (124).** Unused (no gum), exceptionally well-centered, sharp impression, lightly cleaned somewhat affecting color, otherwise Extremely Fine, with 2002 P.F. certificate..... 275.00
- 2196 ★ **6c Blue, Re-Issue (126).** Part original gum, bright color, small thin spot, Fine appearance 2,000.00
- 2197 (★) **6c Blue, Re-Issue (126).** Unused (no gum), well-centered with lovely color, side perfs scissor separated (really only affects right side), otherwise Very Fine, with 1992 P.F. certificate..... 900.00
- 2198 ★ **10c Yellow, Re-Issue (127).** Small part original gum, vivid color, reperfed, Extremely Fine appearance..... 2,000.00
- 2199 **10c Yellow, Re-Issue (127).** Three wide margins, neat strike of numeral oval grid cancel, oxidized color, Very Fine appearance, with copy of 1991 P.F. certificate..... 2,000.00



2200

- 2200 ★ **12c Green, Re-Issue (128).** Original gum, wide margins and attractive centering, deep rich color

VERY FINE AND CHOICE. A MOST ATTRACTIVE ORIGINAL-GUM EXAMPLE OF THE 12-CENT 1869 PICTORIAL RE-ISSUE.

With 2010 P.S.E. certificate (OGh, VF-XF 85; SMQ \$4,000.00)..... 2,750.00



2201



2202



2203

- 2201 (★) **12c Green, Re-Issue (128).** Unused (no gum), well-balanced margins, certificate notes "slightly altered color at the upper right and the left edge", Extremely Fine appearance, with 2009 P.S.E. certificate 1,250.00
- 2202 **12c Green, Re-Issue (128).** Rich color on bright paper, oval registry cancel, small closed tear at top, Extremely Fine appearance, with copy of 1983 P.F. certificate 3,250.00
- 2203 ★ **15c Brown & Blue, Re-Issue (129).** Original gum, attractively centered with deep rich colors, sharp impression, Very Fine, with 2010 P.S.E. certificate 1,650.00

- 2204 **15c Brown & Blue, Re-Issue (129).** Wide margins, beautiful deep rich colors and sharp impression, very light cancel

VERY FINE AND CHOICE. A LOVELY USED EXAMPLE OF THE 15-CENT 1869 PICTORIAL RE-ISSUE, WITH A MUCH LIGHTER CANCEL THAN USUALLY ENCOUNTERED.

With 2010 P.F. certificate (XF 90), one of about 70 known used. 1,300.00



2204



2205



2206



2207

- 2205 **15c Brown & Blue, Re-Issue (129).** Rich colors, bold strike of New York oval registry cancel, Fine, with copy of 1992 P.F. certificate 1,300.00
- 2206 ★ **24c Green & Violet, Re-Issue (130).** Original gum, lightly hinged, marvelous colors and impression, reperfed at right, Extremely Fine appearance 2,500.00
- 2207 **24c Green & Violet, Re-Issue (130).** Nice color on bright paper, huge margins, centered a bit to right, lighter cancel than often found leaves the design clearly visible, fresh and Very Fine, about 70 used examples known, with copy of 1976 P.F. certificate . 1,750.00



- 2208 ★ **30c Blue & Carmine, Re-Issue (131).** Disturbed original gum, delicate colors and clear impression, exceptionally well-centered, Very Fine and choice, with 1982 P.F. certificate that does not mention the gum disturbance..... 3,000.00
- 2209 **30c Blue & Carmine, Re-Issue (131).** Brilliant colors on fresh paper, wide margins, genuine black cork cancel, yellow cancel noted by accompanying certificate to be either altered or counterfeit, Extremely Fine appearance, with copy of 1996 P.F. certificate, it defies logic why this choice stamp needed to be altered 3,000.00
- 2210 ★ **90c Carmine & Black, Re-Issue (132).** Large part original gum, wide margins and strong colors with a beautiful impression, Fine, with 1964 P.F. certificate 4,500.00
- 2211 ★ **1c Buff, 1880 Re-Issue (133).** Original gum, exceptionally well-centered, fresh, bright color, Extremely Fine, with 2010 P.S.E. certificate (OGh, XF 90; SMQ \$820.00). 350.00

1870-88 BANK NOTE ISSUES

- 2212 ★ **1c Ultramarine, Grill (134).** H. Grill, slightly disturbed original gum from hinge removal, nicely centered with bright pastel color, Very Fine, an unusually choice original-gum 1c 1870 Grill, with 2010 P.F. certificate 2,250.00
- 2213 **2c Red Brown, Grill (135 var.).** Split H. Grill, nearly perfectly centered, crisp color, cork cancel, Extremely Fine Gem, with 2010 P.S.E. certificate (XF-Superb 95; SMQ \$470.00) 105.00

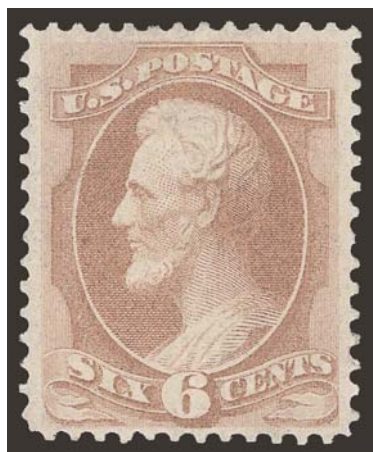

- 2214 ★ **6c Carmine, Grill (137).** H. Grill, original gum, lightly hinged, well-centered, bright color with clear impression
VERY FINE AND CHOICE. AN OUTSTANDING ORIGINAL-GUM EXAMPLE OF THE 6-CENT 1870 NATIONAL BANK NOTE CO. GRILLED ISSUE.
With 1998 and 2010 P.F. certificates (VF-XF 85) 5,250.00

- 2215 **6c Carmine, Grill (137).** H. Grill, gorgeous centering with wide and balanced margins all around, deep rich color, clear grill points, bold cork cancel

EXTREMELY FINE GEM. A SUPERB USED EXAMPLE OF THE 1870 6-CENT NATIONAL BANK NOTE COMPANY GRILLED ISSUE, GRADED XF-SUPERB 95 BY P.S.E.

With 2009 P.S.E. certificate (XF-Superb 95; SMQ \$2,750.00). This is the highest grade awarded to date, and only six others share this grade..... 575.00



2215



2216



2217



2218



2219

- 2216 **6c Carmine, Grill (137).** H. Grill, uncommonly wide margins and beautifully centered, lovely pastel color with neat **Leaf** cancel, Extremely Fine, with 1995 P.F. certificate 575.00
- 2217 **6c Carmine, Grill (137).** H. Grill, rich color, discernible grill points, bold strike of quartered cork cancel, Very Fine and choice, with 1989 P.F. certificate 575.00
- 2218 **7c Vermilion, Grill (138).** H. Grill, wide margins and choice centering, **blue** cork cancel, fresh and Very Fine, with 1982 P.F. certificate 600.00
- 2219 **10c Brown, Grill (139).** H. Grill, perfs well clear of design all around, **Outline Star fancy cancel** struck on the nose, small corner crease, some soiling in grill points, otherwise Very Fine, unusual cancel on this scarce issue, with 1982 and 2007 P.F. certificates 850.00



2220

- 2220 **12c Dull Violet, Grill (140).** H. Grill, wide nicely balanced margins, clear grill, cork cancel, light horizontal crease

VERY FINE APPEARANCE. A SCARCE WELL-CENTERED EXAMPLE OF THE 1870 12-CENT NATIONAL BANK NOTE COMPANY GRILLED ISSUE.

With 1997 P.F. certificate 3,750.00

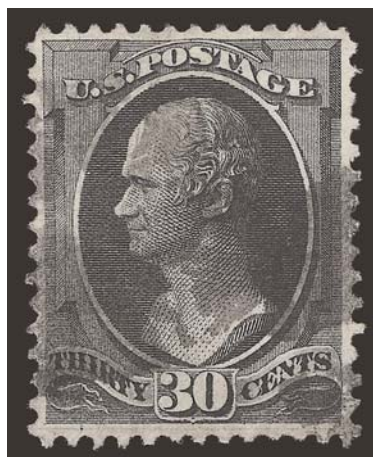

2221

2221 **30c Black, Grill (143).** H. Grill, unusually well-centered for this difficult issue, deep shade, cork cancels

VERY FINE. A RARE SOUND AND BEAUTIFULLY CENTERED USED EXAMPLE OF THE 30-CENT 1870 NATIONAL BANK NOTE GRILLED ISSUE. ONE OF THE MOST ELUSIVE BANK NOTE ISSUES IN THIS CHOICE USED CONDITION.

With 2010 P.S.E. certificate 4,000.00



2222



2223

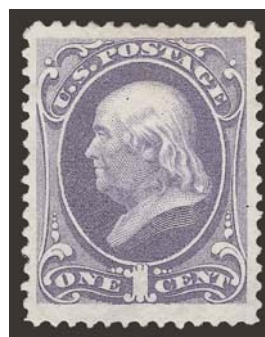

2224

- 2222 **30c Black, Grill (143).** H. Grill, choice margins, circle of wedges cancel, tiny corner crease top right, Fine appearance 4,000.00
- 2223 **90c Carmine, Grill (144).** H. Grill, nice color, segmented cork cancel, reperfed top and right, Very Fine appearance, with 1998 P.F. certificate 2,750.00
- 2224 ★ **1c Ultramarine (145).** Original gum with hinge mark, wide margins, bright shade, Very Fine and choice, with 2010 P.S.E. certificate 750.00

- 2225 ★★ **6c Carmine (148).** Mint N.H., choice centering and long full perforations all around, deep rich color on bright paper

VERY FINE AND CHOICE. AN ENORMOUSLY RARE MINT NEVER-HINGED EXAMPLE OF THE 6-CENT 1870 NATIONAL BANK NOTE ISSUE.

The last time we sold a Mint N.H. single of this issue was in October 2000 (Sale 829, lot 391). That stamp, with similar centering, realized \$4,500 hammer versus \$575 Scott value (as hinged) at the time. Our sale records are corroborated by the P.S.E. Population Report, which lists only two Mint N.H. examples (graded 75 and 80). With grading and the demand for Mint N.H. copies having compelled dealers to break multiples, it is unlikely that any blocks containing Mint N.H. stamps with decent centering still exist. For the collector of Mint N.H. classics, this is a rare opportunity for acquisition.

With 2010 P.S.E. certificate. Scott Retail as hinged 1,100.00

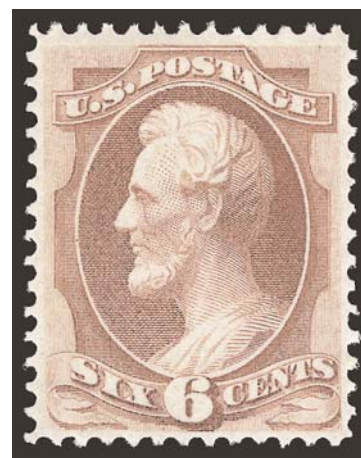

2225



- 2226 (★) **6c Carmine (148)**. Unused, P.S.E. certificate states regummed,, in our opinion it is disturbed original gum, rich color, choice margins and centering, Extremely Fine, with 2010 P.S.E. certificate (RG, XF 90; SMQ \$660.00) 350.00
- 2227 ★ **12c Dull Violet (151)**. Original gum, exceptionally well-centered, fresh, reperfed at top, Extremely Fine appearance, with 2010 P.F. certificate 2,750.00
- 2228 **12c Dull Violet (151)**. Horizontal strip of four, fancy **large negative "A" cancels**, left stamp left edge faults, otherwise Fine, Scott Retail as two used pairs with no premium for the cancel 950.00
- 2229 **15c Bright Orange (152)**. Jumbo margins all around, bright shade, light cork cancel, Very Fine and choice, with 2010 P.S.E. certificate (VF 80 Jumbo) 220.00
- 2230 **24c Purple (153)**. Original gum, lightly hinged, exceptionally well-centered, nice color, fresh, Very Fine and choice, with 1983 and 2010 P.F. certificates (VF-XF 85) . 2,000.00
- 2231 ★★ **2c Brown (157). Mint N.H.**, incredibly fresh with nearly perfect centering, strong color, single nibbed perf bottom right, otherwise Extremely Fine, difficult to find centered and with Mint N.H. original gum, with 1999 P.F. certificate, Scott Retail as hinged .. 400.00
- 2232 ★ **2c Brown (157)**. Glazed original gum, deep rich color, Very Fine..... 400.00
- 2233 **2c Brown (157)**. Beautiful margins and centering, rich color, black and red New York circular datestamps and pencil ms. "X" at upper right, Extremely Fine Gem, with 2010 P.S.E. certificate (XF-Superb 95; SMQ \$240.00) 30.00
- 2234 **2c Brown, Double Paper (157a)**. Unused (no gum), trivial light soiling , otherwise Very Fine, very scarce paper variety and seldom offered in unused condition, with 1990 P.S.E. certificate that does not mention the minor soiling , Scott Retail as original gum 1,500.00
- 2235 (★) **2c Brown, Double Paper (157a)**. Unused (no gum), rich color, crease, Fine appearance, signed "DFK" (Kelleher) and with 1990 P.F. certificate, Scott Retail as original gum 1,500.00
- 2236 **7c Orange Vermilion (160)**. Near perfect centering and rich color, **blue** four-ring target cancel, Extremely Fine, with 2010 P.S.E. certificate (XF 90; SMQ \$195.00) 94.00



2237

- 2237 ★ **10c Brown (161).** Top imprint strip of four, original gum, faintly hinged if at all, wonderful deep rich color, each stamp in right pair with vertical crease, otherwise Fine and a very attractive position piece for exhibition, Scott Retail as two original-gum pairs..... 5,000.00

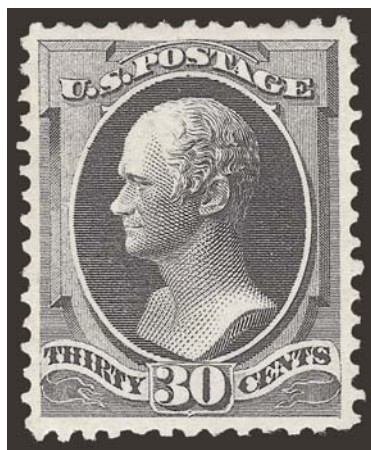

2238

- 2238 ★ **30c Gray Black (165).** Original gum, charcoal gray shade, fine impression on fresh paper
EXTREMELY FINE ORIGINAL-GUM EXAMPLE OF THE 30-CENT 1873 CONTINENTAL PRINTING. A SUPERB STAMP IN EVERY RESPECT.
With 2010 P.S.E. certificate..... 3,250.00



2239



2240



2241

- 2239 **30c Gray Black (165).** Unusually wide margins, crisp impression, bold strike of cork cancel, Extremely Fine, with 2004 P.F. certificate for pair..... 140.00
- 2240 **90c Rose Carmine (166).** Choice centering with well-balanced margins, brilliant color, light strike of circle of wedges cancel, Extremely Fine, with 1995 P.F. certificate.. 300.00
- 2241 **90c Rose Carmine (166).** Huge Jumbo margins and exceptionally well-centered, nice color, Extremely Fine, with 2009 P.S.E. certificate (VF-XF 85 Jumbo; SMQ \$400.00 as 85, \$600.00 as 90)..... 300.00

2242

24c Dull Purple, Special Printing (175). Centered to left with typical scissor separated perfs, clear oval registry cancel, light horizontal creasing

FINE APPEARANCE. A RARE USED EXAMPLE OF THE 24-CENT 1875 CONTINENTAL BANK NOTE COMPANY SPECIAL PRINTING. LESS THAN FIVE USED EXAMPLES ARE KNOWN.

There are no known used examples of the soft paper American Bank Note Co. Special Printing. For the hard paper Continental Bank Note Co. Special Printing, the 3c and 24c are known used. The most spectacular example is a cover bearing Scott No. 169, cancelled at the Centennial Exposition. Our records contain only three used examples of the 24c: 1) an example offered in our 1967 and 2010 Rarities sales; 2) the example offered here, from our 1992 Rarities sale, with few horizontal creases; and 3) an example with a small thin spot and tear, offered in our Sale 930.

From our 1992 Rarities of the World sale. With 1992 P.F. certificate 22,500.00



2242



2243



2244

2243 ★田 **1c Dark Ultramarine (182).** Block of four with **selvage at top**, top left and bottom right stamps Mint N.H., other two not hinged but with small lightly toned spots that prevent a Mint N.H. call, deep rich color on bright paper, well-balanced margins, Very Fine, a beautiful block, with 2009 P.S.E. certificate (OGph, VF 80), Scott Retail as singles..... 2,600.00

2244 ★ **1c Blue (182).** Original gum, lightly hinged, beautiful color and impression, Very Fine and choice, with 1989 P.F. certificate 300.00

2245 **No Lot.**

2246 ★★

2c Vermilion (183). Mint N.H. with **selvage at top**, radiant color as fresh as the day it was printed, beautiful centering with Jumbo margins

EXTREMELY FINE GEM. A SUPERB MINT NEVER-HINGED EXAMPLE OF THE 2-CENT VERMILION, SCOTT 183, GRADED XF-SUPERB 95 JUMBO BY P.S.E.

With 2010 P.S.E. certificate (XF-Superb 95 Jumbo; SMQ \$2,600.00 as 95, unpriced above the grade of 95). This is the highest grade awarded to date and only three others share this grade..... 400.00



2246



- 2247 **5c Blue (185).** Wide margins and perfect centering, deep shade, clear strike of beautiful Circle of V's fancy cancel, Extremely Fine Gem, an eye-catching stamp, with 2010 P.S.E. certificate (XF-Superb 95; SMQ \$315.00)..... 17.50
- 2248 ★ **10c Brown, With Secret Mark (188).** Original gum, incredibly wide margins, bright color and clear impression, Very Fine, striking unused example, with 2010 P.S.E. certificate..... 2,000.00
- 2249 ★ **10c Brown, With Secret Mark (188).** Original gum, three very wide margins, beautiful color and impression, Very Fine, quite handsome, with 2010 P.F. certificate..... 2,000.00
- 2250 ★ **30c Full Black (190).** Original gum, exceptionally well-centered, intense shade, clear impression, Very Fine and choice, with 2010 P.S.E. certificate..... 950.00
- 2251 ★★ **5c Yellow Brown (205).** Mint N.H., exceptionally wide margins and almost perfectly centered, fresh and crisp, tiny natural inclusion speck and trivial perf thin, Extremely Fine appearance, with 1991 P.F. certificate that does not mention the perf thin speck..... 900.00
- 2252 ★★ **1c Gray Blue (206).** Mint N.H., Jumbo margins, handsomely centered, fresh and crisp with lovely pastel color, Extremely Fine, with 1996 P.F. and 2007 P.S.E. certificates (XF 90 Jumbo; SMQ \$670.00 as 90, \$1,700.00 as 95)..... 260.00
- 2253 ★★ **1c Gray Blue (206).** Mint N.H., attractive margins and centering, pretty pastel color, Very Fine, with 2010 P.S.E. certificate..... 260.00
- 2254 ★ **1c Gray Blue (206).** Original gum, lightly hinged, choice wide margins and lovely soft pastel color, Extremely Fine, with 2006 P.F. certificate (XF 90) 80.00
- 2255 ★ **6c Rose (208).** Original gum, lightly hinged, bright rose color, Very Fine, with 2009 P.F. certificate 800.00



- 2256 ★★ **10c Brown (209).** Mint N.H., beautiful warm shade with unusually wide and balanced margins
EXTREMELY FINE GEM. A SUPERB MINT NEVER-HINGED
EXAMPLE OF THE 10-CENT RE-ENGRAVED, SCOTT 209.
Ex Morris and Westchester. With 1990 P.F. and 2009 P.S.E.
certificates (XF-Superb 95; SMQ \$3,500.00). Only one has
graded higher to date and only three others share this grade
..... 525.00

2256



- 2257 ★★ **10c Brown (209)**. Two, both with deep rich colors, wide balanced margins, Very Fine and choice, with 2006 P.S.E. certificates (VF-XF 85; combined SMQ \$1,540.00).....**(Photo Ex)** 1,050.00
- 2258 ★ **10c Brown (209)**. Original gum, lightly hinged, beautiful margins and almost perfectly centered, handsome color and clear impression, Extremely Fine, with 1987 P.F. and 2010 P.S.E. certificates (OGph, XF 90; SMQ \$300.00)..... 175.00
- 2259 ★★田 **10c Brown (209)**. Mint N.H. block of 21, Positions 53-59/63-69/73-79, bright and fresh, crisp impressions
FINE-VERY FINE. A BEAUTIFUL AND RARE MINT NEVER-HINGED BLOCK OF 21 OF THE 1882 10-CENT AMERICAN BANK NOTE COMPANY ISSUE.
Scott Retail as Mint N.H. singles 11,025.00
- 2260 **10c Brown (209)**. Perfectly centered with Jumbo margins, brilliant color, bold strike of cork cancel, Extremely Fine Gem, a phenomenal stamp in every respect, with 2009 P.S.E. certificate (Superb 98 Jumbo; unpriced in SMQ above the grade of 98, SMQ \$510.00 as 98), this is the highest grade awarded to date and only two others share this grade 6.00
- 2261 **10c Black Brown (209b)**. Dark shade, exceptionally well-centered, oval cancel, Very Fine and choice, with 2010 P.S.E. certificate..... 350.00
- 2262 ★ **4c Blue Green (211)**. Original gum, lightly hinged, Jumbo margins, Very Fine and choice, with 1986 P.F. and 2010 P.S.E. certificates (OGph, VF-XF 85 Jumbo; SMQ \$425.00 as 85, \$620.00 as 90)..... 300.00
- 2263 **4c Blue Green (211)**. Extraordinarily wide margins (even for this issue), lightly cancelled, Extremely Fine Gem, with 2010 P.S.E. certificate (Superb 98 Jumbo), this is the **highest grade awarded** by P.S.E. to a used example, there are no 95 Jumbos (the next highest Jumbo grade is 90 with four reported)..... 27.50



- 2264 ★ **4c Carmine (215).** Two singles (originally horizontal pair), original gum, lightly hinged, bright color on fresh paper, one with exceptionally wide margins, Fine-Very Fine, with 2010 P.S.E. certificate as horizontal pair.....**(Photo Ex)** 450.00
- 2265 ★ **5c Indigo (216).** Original gum, lightly hinged, well-centered, strong color on crisp paper, fresh and Extremely Fine, with 2010 P.S.E. certificate (OGph, XF 90; SMQ \$500.00)..... 250.00
- 2266 ★ **90c Purple (218).** Original gum, small hinge mark, choice centering, bright and fresh, Extremely Fine, a very attractive original-gum example of the 90c 1888 Color Change, with 2009 P.F. certificate (XF 90)..... 1,000.00
- 2267 ★ **90c Purple (218).** Original gum, barely hinged, almost perfectly centered, pristine color and sharp impression, Extremely Fine, with 2009 P.F. certificate..... 1,000.00
- 2268 ★ **90c Purple (218).** Original gum, slightest trace of hinging, attractively centered, deep rich color on bright paper, Extremely Fine, with 2010 P.F. certificate (VF-XF 85)..... 1,000.00
- 2269 ★ **90c Purple (218).** Original gum, barest trace of hinging, deep rich color on bright paper, fresh and Very Fine, a pretty stamp, with 2009 P.F. certificate..... 1,000.00
- 2270 **90c Purple (218).** Wide balanced margins, attractive color, oval registry cancel, Very Fine and choice 275.00
- 2271 ☐ **90c Purple (218).** Block of four, rich color, neat New York oval registry cancels, Fine 1,500.00
- 2272 ☐ **90c Purple (218).** Block of four, rich color, bold New York oval registry cancels, Fine 1,500.00
- 2273 ☐ **90c Purple (218).** Three blocks of four, couple different shades, New York oval registry cancels, one very light, one with small hinge reinforcement, other two have one stamp each with relatively minor thin spot, overall Fine appearance*Not illustrated* 4,500.00

1890-93 ISSUE



- 2274 ★★ **2c Lake (219D)**. Mint N.H., rich color in the beautiful Lake shade, crisp paper, Very Fine and choice, with 1996 P.F. certificate 700.00
- 2275 ★★ **2c Carmine (220)**. Mint N.H., nearly perfect centering, bright color, Extremely Fine Gem, with 1988 P.F. and 2009 P.S.E. certificates (XF-Superb 95; SMQ \$725.00).. 70.00
- 2276 (★) **2c Carmine, Cap on Both “2”s (220c)**. Unused (no gum), wide margins and perfectly centered, bright color, Extremely Fine Gem, with 2010 P.F. certificate, Scott Retail as with original gum 625.00
- 2277 ★★ **5c Chocolate (223)**. Mint N.H., rich color on bright paper, balanced margins and near-perfect centering
EXTREMELY FINE GEM. A SUPERB MINT NEVER-HINGED EXAMPLE OF THE 5-CENT 1890 ISSUE, SCOTT 223.
With 2009 P.S.E. certificate (XF-Superb 95; SMQ \$2,400.00) 250.00
- 2278 **5c Chocolate (223)**. Wide margins and perfect centering, machine cancel, bright shade, Extremely Fine Gem, an elusive stamp in this grade, with 2010 P.S.E. certificate (Superb 98; SMQ \$490.00), one of two used 98's (only one graded higher at 98J) 4.50
- 2279 ★★ **30c Black (228)**. Mint N.H., virtually perfect centering with balanced margins all around, deep shade
EXTREMELY FINE. A MAGNIFICENT MINT NEVER-HINGED EXAMPLE OF THE 30-CENT 1890 ISSUE.
In our experience the 30c 1890 is the second most difficult of the 1890 Small Bank Note Issue to obtain in choice Mint N.H. condition (the 90c is somewhat more challenging). The few examples graded 95 or better have brought thousands of dollars at auction. This balanced and essentially perfectly-centered stamp is worth its full SMQ value, in our opinion.
With 2002 P.F. and 2009 P.S.E. certificates (XF 90; SMQ \$2,800.00)..... 1,200.00
- 2280 **30c Black (228)**. Original gum, lightly hinged, Jumbo margins, intense shade on bright paper, sharp impression, Very Fine and choice, with 2010 P.S.E. certificate (OGph, VF-XF 85 Jumbo; SMQ \$495.00 as 85, \$720.00 as 90)..... 400.00
- 2281 (★) **90c Orange (229)**. Unused (no gum), Jumbo margins and precise centering, magnificent glowing color, Extremely Fine Gem, with 2010 P.S.E. certificate (Superb 98 Jumbo; SMQ \$2,850.00 as 98 with original gum and previously hinged, unpriced in higher grade), this is the only unused example in all categories (Mint N.H., OGph, DOG, RG, etc.) to have been awarded this grade with none higher, Scott Retail as original gum hinged. 550.00



2282EX



2283EX



2285



2284



2287



2288



2289



2290



2291



2292



2293



2294



2295

COLUMBIAN ISSUE

- 2282 **1c-50c Columbian (230, 232-240).** Each with “**World’s Fair Sta. Chicago, Ill.**” exposition duplex datestamp, 6c creased, couple other trivial flaws, otherwise Very Good-Very Fine, scarce lot, Scott Retail as ordinary used singles**(Photo Ex)** 464.90
- 2283 **1c-15c Columbian (230-238).** Each tied on separate piece by perfect strike of “**World’s Fair Sta. Chicago Ill. Nov. 2, 1893**” exposition duplex datestamp on small piece, Fine-Very Fine, very rare with the exposition duplex handstamp, we sold examples of the \$3.00 and \$5.00 in 2003 for \$1,900.00 and \$3,250.00 hammer respectively, this complete assemblage of the lower denominations is a great rarity (on cover they catalogue \$3,885.00)**(Photo Ex)** E. 1,000-1,500
- 2284 ★★田 **1c Columbian (230).** Mint N.H. block of four, wonderfully fresh with rich color, spectacular margins and centering, Extremely Fine 190.00
- 2285 ★★ **2c Columbian (231).** Mint N.H., essentially perfect centering, choice color and clear impression, Extremely Fine Gem, with 2010 P.S.E. certificate (XF-Superb 95; SMQ \$325.00) 47.50

- 2286 ★★ **3c Columbian (232).** Mint N.H., mathematically perfect centering, wonderful color and impression
EXTREMELY FINE GEM. AN
OUTSTANDING MINT NEVER-HINGED
3-CENT COLUMBIAN WITH P.S.E.
GRADE OF SUPERB 98.
With 2009 P.S.E. certificate (Superb
98; SMQ \$3,250.00)..... 135.00



2286

- 2287 ★★ **3c Columbian (232).** Mint N.H., deep rich color, beautifully balanced margins, Extremely Fine Gem, with 2006 P.S.E. certificate (XF-Superb 95; SMQ \$625.00)..... 135.00
- 2288 ★★田 **4c Columbian (233).** Mint N.H. block of four, fresh and crisp, pretty pastel color, Fine-Very Fine 800.00
- 2289 ★★ **5c Columbian (234).** Mint N.H., Jumbo margins and beautifully centered, rich color and sharp impression, Extremely Fine, with 2010 P.S.E. certificate (XF 90 Jumbo; SMQ \$375.00 as 90, \$1,200.00 as 95) 210.00
- 2290 ★ **5c Columbian (234).** Original gum, barely hinged, wide balanced margins, Extremely Fine Gem, with 2010 P.S.E. certificate (OGph, Superb 98; SMQ \$540.00) 70.00
- 2291 ★★ **6c Columbian (235).** Mint N.H., wide margins and excellent centering, fresh and crisp, lovely color, Extremely Fine, with 1986 and 2009 P.F. certificates 200.00
- 2292 ★★ **8c Columbian (236).** Mint N.H., perfectly balanced margins, beautiful color on crisp paper, Extremely Fine Gem, with 2010 P.S.E. certificate (XF-Superb 95; SMQ \$1,200.00) 180.00
- 2293 ★★ **10c Columbian (237).** Mint N.H., crisp shade and impression, almost perfectly centered, Extremely Fine Gem, with 2010 P.S.E. certificate (XF-Superb 95; SMQ \$1,900.00)..... 325.00
- 2294 ★★ **10c Columbian (237).** Mint N.H., nicely balanced margins, Extremely Fine, with 2010 P.S.E. certificate (XF 90; SMQ \$685.00)..... 325.00
- 2295 ★★ **10c Columbian (237).** Mint N.H., attractive margins and centering, intense shade, Very Fine, with 2010 P.S.E. certificate..... 325.00

2296



2296 ★★田 10c Columbian (237). Mint N.H. top imprint and plate no. 101 block of six, bright grayish shade, fresh paper and whitish gum, the top row is exceptionally well-centered

FINE-VERY FINE. A LOVELY MINT NEVER-HINGED TOP POSITION PLATE BLOCK OF SIX OF THE 10-CENT COLUMBIAN.

The higher-denomination Columbian plate blocks are very scarce in Mint N.H. condition 6,000.00



- 2297 ★★ 15c Columbian (238). Mint N.H., attractive centering, strong color and impression, Very Fine and choice, with 2010 P.S.E. certificate 675.00
- 2298 ★★ 15c Columbian (238). Mint N.H., deep rich color on bright paper, tiny perf thin at lower left, Very Fine appearance, with 2009 P.F. certificate 750.00
- 2299 ★★ 30c Columbian (239). Mint N.H., choice margins and centering, rich color and fine impression, Extremely Fine, lovely post-office Mint N.H. example, with 2010 P.F. certificate (XF 90) 750.00
- 2300 ★★ 30c Columbian (239). Mint N.H., choice margins with pristine color on bright paper, Very Fine, with 2010 P.F. certificate 750.00
- 2301 ★ 30c Columbian (239). Original gum, barest trace of hinging if at all, beautifully centered, rich color, Extremely Fine, with 2008 P.S.E. certificate (OGph, XF 90; SMQ \$410.00) 240.00
- 2302 ★★ 50c Columbian (240). Mint N.H., attractively centered with a clear impression, Very Fine, the 50c is difficult to find in fresh Mint N.H. condition, with 2009 P.S.E. certificate (VF 80; SMQ \$1,450.00) 1,500.00



- 2303 ★ **50c Columbian (240).** Original gum, extraordinarily well-centered, intense shade, Extremely Fine Gem, with 2010 P.S.E. certificate (OGph, XF-Superb 95; SMQ \$1,500.00)..... 500.00
- 2304 ★ **50c Columbian (240).** Original gum, faintly hinged, balanced margins, strong shade and clear impression on fresh paper, Extremely Fine Gem, with 2010 P.F. certificate (XF-Superb 95) ... 500.00
- 2305 ★ **50c Columbian (240).** Original gum, lightly hinged, lovely margins and nearly perfectly centered, intense shade, Extremely Fine, with 2010 P.S.E. certificate (OGph, XF 90; SMQ \$850.00)..... 500.00
- 2306 ★ **50c Columbian (240).** Original gum, lightly hinged, well-centered with wide top and bottom margins, intense shade, Very Fine and choice, with 2010 P.S.E. certificate (OGph, VF-XF 85; SMQ \$620.00) 500.00
- 2307 ★ **50c Columbian (240).** Original gum, attractively centered, fresh, Very Fine and choice, with 2010 P.S.E. certificate (OGph, VF-XF 85; SMQ \$620.00) 500.00
- 2308 ★ **50c Columbian (240).** With right part imprint selvage, original gum, barest trace of hinging, fresh, crisp paper, Very Fine and choice, with 2010 P.F. certificate (VF-XF 85)..... 500.00
- 2309 ★ **\$1.00 Columbian (241).** Original gum, lightly hinged, attractive margins and centering, excellent color, Very Fine, with 2010 P.S.E. certificate 1,100.00
- 2310 ★ **\$1.00 Columbian (241).** Original gum, attractively centered, beautiful color, fresh and Very Fine, with 2010 P.S.E. certificate 1,100.00
- 2311 ★ **\$1.00 Columbian (241).** Original gum, lightly hinged, rich color, Fine, with 2010 P.S.E. certificate (OGph, Fine 70; SMQ \$610.00)..... 1,100.00



- 2312 (★) **\$1.00 Columbian (241).** Unused (no gum), attractive margins and centering, Very Fine and choice 525.00
- 2313 (★) **\$1.00 Columbian (241).** Unused (no gum), rich color, reperfed at top, Fine appearance 525.00
- 2314 **\$1.00 Columbian (241).** Nicely centered with rich color, bold “**U.S. German Sea P.O. Sep. 16 4 M 93**” circular datestamp, Very Fine and quite handsome, Scott Retail for ordinary cancel 700.00
- 2315 **\$1.00 Columbian (241).** Attractive color and centering, slight thin spot, Very Fine appearance, **Capetown Cape Colony Squared Circle** datestamp, Fine strike, very rare to find this Cape of Good Hope cancel on a dollar-value Columbian, especially without any other cancellations showing on the stamp, Scott Retail as ordinary cancel..... 700.00
- 2316 **\$1.00, \$3.00 Columbian (241, 243).** Wonderful deep rich colors and clear impressions, each with neat circular datestamp in bottom left corner, Fine(Photo Ex) 1,700.00
- 2317 ★ **\$2.00 Columbian (242).** Original gum, nicely balanced margins, strong color and well-defined impression, Very Fine and choice, with 2010 P.S.E. certificate (OGph, VF-XF 85; SMQ \$1,450.00) 1,150.00
- 2318 ★ **\$2.00 Columbian (242).** Original gum, deep shade and proof-like impression, Very Fine, with 2010 P.S.E. certificate 1,150.00
- 2319 ★ **\$2.00 Columbian (242).** Original gum, Fine and attractive..... 1,150.00
- 2320 ★ **\$2.00 Columbian (242).** Original gum, rich color and clear impression, Fine .. 1,150.00



2321



2322



2323



2324



2325



2326



2327



2328



2329

- 2321 (★) **\$2.00 Columbian (242).** Unused (no gum), rich color, trivial natural inclusion speck on back, Very Fine 550.00
- 2322 (★) **\$2.00 Columbian (242).** Unused (no gum), nicely centered, minor toned spot (back only), Very Fine appearance, 550.00
- 2323 **\$2.00 Columbian (242).** Well-centered, dark rich color, perfect bold New York registry oval cancel, Very Fine, with 2010 P.S.E. certificate 700.00
- 2324 **\$2.00 Columbian (242).** Extraordinarily wide margins of near Jumbo proportions, well-centered, lightly cancelled, small thin spot, Extremely Fine appearance 700.00
- 2325 **\$2.00 Columbian (242).** Perfectly centered, wide margins of near Jumbo proportions, lovely pastel color, bold nearly face-free circular datestamp at top right, thin spot and pressed wrinkles, Extremely Fine Gem appearance 700.00
- 2326 **\$2.00 Columbian (242).** Choice margins and bright color, clear impression, Philadelphia registry oval cancel, Fine, with 2010 P.S.E. certificate 700.00
- 2327 ★ **\$3.00 Columbian (243).** Original gum, well-centered, intense color, Very Fine, with 2010 P.S.E. certificate (OGh, VF 80; SMQ \$1,600.00) 1,600.00
- 2328 ★ **\$3.00 Columbian (243).** Original gum, nearly perfect centering with wide balanced margins, rich color, faint corner crease at top right, Extremely Fine appearance 1,600.00
- 2329 ★ **\$3.00 Columbian (243).** Original gum, h.r., strong color on fresh paper, Fine 1,600.00



- 2330 ★ **\$3.00 Columbian (243).** Disturbed original gum from hinge removal (few tiny adherences), minute margin nick at bottom, otherwise Very Fine..... 1,600.00
- 2331 (★) **\$3.00 Columbian (243).** Unused (regummed), bright color, small repair in bottom margin, Very Fine appearance, 850.00
- 2332 **\$3.00 Columbian (243).** Intense color and detailed impression, unobtrusive circular datestamp at left, Very Fine and choice, with 2010 P.S.E. certificate (VF-XF 85; SMQ \$1,150.00) 1,000.00
- 2333 **\$3.00 Columbian (243).** Attractive centering and color, lightly cancelled, Very Fine, with 2010 P.S.E. certificate (VF 80; SMQ \$840.00) 1,000.00
- 2334 **\$3.00 Columbian (243).** Wide margins, unobtrusive target cancel leaves entire design clearly visible, very light toning not noted on accompanying certificate, otherwise Very Fine, with 1988 P.F. certificate..... 1,000.00
- 2335 ★ **\$4.00 Columbian (244).** Original gum, lightly hinged, nicely balanced margins, vivid color on bright white paper, Very Fine and choice, with 2010 P.F. certificate (VF-XF 85) 2,250.00
- 2336 **\$4.00 Columbian (244).** Attractively centered, brilliant color, clearly struck New York circular datestamp, Very Fine, a desirable example with clearly struck datestamp, with 2010 P.S.E. certificate (VF 80; SMQ \$1,100.00)..... 1,300.00
- 2337 **\$4.00 Columbian (244).** Magnificent color and beautiful impression, circular datestamp in corner, Fine and very pretty..... 1,300.00
- 2338 **\$4.00 Rose Carmine, Columbian (244a).** Bright color, neat Philadelphia registry oval cancel, Very Fine and attractive, with 1977 and 2010 P.F. certificates..... 1,300.00



- 2339 **\$4.00 Columbian (244).** Attractively centered, New York registry oval cancel, single shorter perf at top, really trivial, otherwise Very Fine 1,300.00
- 2340 ★ **\$5.00 Columbian (245).** Original gum, nicely centered, intense shade, Very Fine and attractive, with 2010 P.S.E. certificate 2,700.00
- 2341 ★ **\$5.00 Columbian (245).** Disturbed original gum, wide margins and exceptionally choice centering, reperfed at right, Extremely Fine appearance 2,700.00
- 2342 ★ **\$5.00 Columbian (245).** Original gum, h.r., short perf at right, otherwise Very Good 2,700.00
- 2343 ★ **\$5.00 Columbian (245).** Original gum, horizontal crease, Fine appearance 2,700.00
- 2344 ★ **\$5.00 Columbian (245).** Original gum, h.r., couple creases and small margin tear at left, Fine appearance..... 2,700.00
- 2345 (★) **\$5.00 Columbian (245).** Unused (no gum), choice shade and clear impression on fresh paper, perf tip thin top left and corner perf crease top right, Very Fine appearance..... 1,350.00
- 2346 **\$5.00 Columbian (245).** Intense shade with proof-like impression on crisp white paper, unusual unframed grid cancel, Very Fine 1,500.00
- 2347 **\$5.00 Columbian (245).** Wide margins to clear at right, light machine cancel, small wrinkle at bottom right visible in fluid, Fine appearance 1,500.00

1894-98 BUREAU ISSUE



- 2348 ★★ **2c Carmine, Ty. II (251).** Mint N.H., well-centered, attractive color, Very Fine, with 2010 P.S.E. certificate 1,100.00
- 2349 ★★ **2c Carmine, Ty. III (252).** Mint N.H. left imprint and plate no. strip of three, remarkably well-centered, trivial selvage wrinkle, top stamp natural gum wrinkle, otherwise Extremely Fine 1,200.00
- 2350 ★ **3c Purple (253).** Bottom imprint and plate no. 95 strip of three, original gum, lightly hinged, lovely pastel color, selvage separation, Fine-Very Fine..... 450.00
- 2351 ★★ **8c Violet Brown (257).** Mint N.H., beautiful color and crisp impression, Very Fine, with 2010 P.S.E. certificate..... 525.00
- 2352 ★ **50c Orange (260).** Wide top imprint and plate no. 75 strip of three, original gum, barely hinged, tiny bit of extra natural printing ink at top right, Fine..... 2,400.00
- 2353 **\$1.00 Black, Ty. II (261A).** Intense shade and impression on bright white paper, neat circular datestamp, few light creases, Very Fine appearance 850.00

- 2354 ★ **\$2.00 Bright Blue (262).** Original gum (certificate notes some "added gum in the hinge area", which seems like a stretch in the powers of observation), well-centered with attractive wide margins, strong intense color on bright paper

EXTREMELY FINE. THE \$2.00 1894 UNWATERMARKED BUREAU ISSUE IS RARELY ENCOUNTERED IN THIS CHOICE ORIGINAL-GUM CONDITION.

With 2009 P.S.E. certificate (OGph, VF-XF 85; SMQ \$3,750.00)..... 2,750.00



2354



2355

- 2355 ★ **\$5.00 Dark Green (263).** Original gum, lightly hinged, deep rich color and sharp proof-like impression, choice centering with nicely balanced margins all around

EXTREMELY FINE. THE \$5.00 1894 UNWATERMARKED BUREAU ISSUE IS A RARE STAMP THAT IS SELDOM SEEN WITH SUCH WIDE MARGINS AND CHOICE CENTERING.

Two experts' tiny backstamps. With 1981 P.F. certificate 4,500.00



- 2356 ★ **4c Dark Brown (269).** Original gum, lightly hinged, perfectly centered with wide balanced margins, sharp impression and crisp shade, Extremely Fine Gem, with 2010 P.S.E. certificate (Gem 100; unpriced in SMQ above the grade of 98), the highest grade for a Mint N.H. example is 98, this is the only 100 (plus one at 100J) 45.00
- 2357 ★★ **4c Dark Brown (269).** Mint N.H. bottom imprint and plate no. 458 strip of three, rich color, Very Fine and choice, with 2010 P.S.E. certificate..... 475.00
- 2358 ★★ **8c Violet Brown (272).** Mint N.H., gorgeous margins and exceptional centering, fresh and Extremely Fine, with 2010 P.F. certificate (XF 90) 210.00
- 2359 ★★ **8c Violet Brown (272).** Mint N.H., wide margins, Extremely Fine Gem, with 2009 P.S.A.G. certificate (95) 210.00
- 2360 ★★ **8c Violet Brown (272).** Mint N.H., nice margins and attractively centered, Extremely Fine, with 2009 P.S.A.G. certificate (90) 210.00



2361

- 2361 ★★ **10c Dark Green (273).** Mint N.H., wide balanced margins, deep rich color on crisp white paper, Extremely Fine Gem, an extraordinarily handsome Mint N.H. example, with 2007 P.S.E. certificate (XF-Superb 95; SMQ \$2,300.00), one of only seven in this desirable grade with only two higher 290.00



- 2362 ★ **10c Dark Green (273).** Original gum, exceptionally wide margins all around, perfectly balanced and centered, rich color and proof-like impression, bright fresh paper, Extremely Fine Gem, a marvelous example of this Bureau issue, with 2010 P.S.E. certificate (OGh, Superb 98; SMQ \$710.00), only three OG examples have achieved a 98 grade (one N.H., two OGph/h)..... 95.00
- 2363 ★ **\$1.00 Black, Ty. II (276A).** Original gum, nearly perfectly centered, intense shade contrasted by bright white paper, Very Fine and choice, with 2010 P.S.E. certificate (OGph, VF-XF 85; SMQ \$1,650.00)..... 1,350.00
- 2364 ★ **\$1.00 Black, Ty. II (276A).** Original gum, lightly hinged, unusually wide margins, clear impression on fresh paper, Very Fine, with 2010 P.S.E. certificate 1,350.00
- 2365 **\$1.00 Black, Ty. II (276A).** Exceptionally well-centered, oval registry cancels, Very Fine and choice, with 2010 P.F. certificate 225.00
- 2366 ★ **\$5.00 Dark Green (278).** Original gum, attractive margins and centering, marvelous depth of color and impression, Very Fine and choice, with 1986 P.F. and 2010 P.S.E. certificates (OGph, VF-XF 85; SMQ \$2,450.00)..... 2,250.00
- 2367 **\$5.00 Dark Green (278).** Well-centered, rich color with New York registry oval cancel, Extremely Fine, with 2010 P.F. certificate (XF 90) 650.00
- 2368 **\$5.00 Dark Green (278).** New York registry oval cancels, rich color, fresh and Very Fine, with 1999 P.F. certificate 650.00



- 2369 **1c-10c 1898 Issue Used in Samoa.** Seven stamps tied on separate pieces by "Pago Pago Samoa Sep. 25, 1901 11AM" circular datestamp, Fine-Very Fine. **(Photo Ex)** E. 150-200
- 2370 S **2c Light Red, Booklet Pane of Six, "Specimen" Ovpt. (279BjS-E).** Mint N.H., fresh and intact, centered much better than typically seen, Very Fine for this scarce booklet pane, with 2010 P.F. certificate, almost never seen in Mint N.H. condition 750.00
- 2371 ★★ **15c Olive Green (284).** Mint N.H. with wide bottom selvage, fresh and Fine-Very Fine, with 2010 P.S.E. certificate (F-VF 75; SMQ \$165.00 as 70, \$430.00 as 80 500.00

TRANS-MISSISSIPPI ISSUE

- 2372 ★★ **2c Trans-Mississippi (286).** Mint N.H., wide margins and well-centered, intense shade, Extremely Fine, with 2010 P.S.E. certificate (XF 90; SMQ \$230.00)..... 75.00
- 2373 ★ **50c Trans-Mississippi (291).** Original gum, lightly hinged, well-centered with balanced margins, Extremely Fine, with 2009 P.F. certificate (XF 90)..... 650.00
- 2374 ★ **\$1.00 Trans-Mississippi (292).** Original gum, barely hinged, choice margins and excellent centering, deep shade on bright white paper
EXTREMELY FINE GEM. A BEAUTIFUL ORIGINAL-GUM EXAMPLE OF THE \$1.00 TRANS-MISSISSIPPI ISSUE.
With 2010 P.S.E. certificate (XF-Superb 95; SMQ \$2,950.00)..... 1,100.00



2374



- 2375 **\$1.00 Trans-Mississippi (292).** Well-centered, Harrisburg Pa. double oval cancel, Extremely Fine, with 2010 P.F. certificate (XF 90) 650.00
- 2376 **\$1.00 Trans-Mississippi (292).** Intense shade, Boston oval cancel, Fine 650.00
- 2377 ★ **\$2.00 Trans-Mississippi (293).** Disturbed original gum, well-centered, deep rich color, faint thin spot, hardly noticeable, Very Fine and choice appearance..... 1,900.00
- 2378 ★ **\$2.00 Trans-Mississippi (293).** Original gum, lightly hinged, rich color, Very Good 1,900.00
- 2379 (★) **\$2.00 Trans-Mississippi (293).** Unused (no gum), guide line at top, wonderful rich color, Fine 900.00
- 2380 **\$2.00 Trans-Mississippi (293).** Bright color and fine impression, beautiful centering, light duplex cancel, Very Fine and choice 1,050.00

PAN-AMERICAN ISSUE

- 2381 ★田 **1c-10c Pan-American (294-299).** Blocks of four, attractive fresh colors, bottom right 10c small oily stain at bottom, otherwise Fine-Very Fine.....*Not illustrated* 1,676.00



2382

- 2382 ★ **1c Pan-American, Center Inverted (294a).** Disturbed original gum with h.r., small corner crease
- FINE CENTERING AND A VERY RESPECTABLE EXAMPLE OF THIS POPULAR INVERTED CENTER RARITY.
- Signed "SA" (Spencer Anderson). With 1981 P.F. certificate that does not mention the gum disturbance or the minor corner crease 12,500.00



- 2383 ★★田 **2c Pan-American (295)**. Mint N.H. bottom left half-arrow, imprint and plate no. 1078 block of eight, fresh and Very Fine 560.00
- 2384 ★★ **4c Pan-American (296)**. Mint N.H., unusually wide margins with outstanding centering, Extremely Fine Gem, with 1996 P.F. and 2004 P.S.E. certificates (XF-Superb 95; SMQ \$1,100.00)... 190.00
- 2385 ★ **4c, 8c and 10c Pan-American (296, 298-299)**. 4c Very Good block of four (bottom pair Mint N.H.), two 8c (shades) and one 10c single, **all with upward shift of vignettes**, one 8c reperfed, nice lot of these increasingly popular design shift varieties, Scott Retail as normal stamps..... (Photo Ex) 860.00
- 2386 ★★ **5c Pan-American (297)**. Mint N.H. with bottom plate no. 1140, essentially precise centering, fresh, detailed impression, Extremely Fine Gem, the 5c is one of the most difficult of the Pan-American issue to obtain in this superb condition, with 2010 P.F. certificate (XF-Superb 95) 200.00
- 2387 ★田 **5c Pan-American (297)**. Block of four, bottom right Mint N.H. (slight fingerprint mark), Very Fine, Scott Retail as three hinged and one Mint N.H. singles 440.00
- 2388 ★★ **8c Pan-American (298)**. Mint N.H. bottom left sheet corner selvage single, **strong upward shift of vignette**, Fine 250.00
- 2389 ★田 **8c, 10c Pan-American (298-299)**. Blocks of four with top arrow selvage, minor h.r., Fine 1,025.00
- 2390 ★ **10c Pan-American (299)**. Top imprint and plate no. 1151 strip of three with long sequence of black plate letters, small h.r., extraordinarily choice centering, Extremely Fine 550.00
- 2391 ★田 **10c Pan-American (299)**. Block of four, bottom pair Mint N.H., fresh and Fine-Very Fine..... 910.00

1902-08 ISSUE



2392



2393



2394

- 2392 ★★ **3c Bright Violet (302).** Mint N.H. with wide right selvage, well-centered, Extremely Fine, with photocopy of 2009 P.F. certificate for an imprint and plate no. strip of three..... 140.00
- 2393 ★ **5c Blue (304).** Wide margins of near Jumbo proportions, precisely centered, intense color, lightly hinged, Extremely Fine Gem, with 2010 P.S.E. certificate (OGph, Superb 98; SMQ \$365.00), one of only two in the hinged category to have achieved this lofty grade with only one higher..... 60.00
- 2394 ★★ **8c Violet Black (306).** Mint N.H., lovely margins and centering, intense shade, Extremely Fine, with 2009 P.S.A.G. certificate (90)..... 100.00

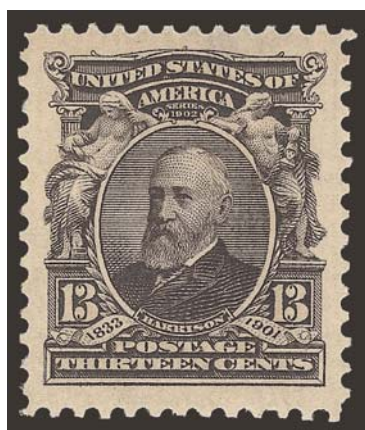

2395

- 2395 ★★ **13c Purple Black (308).** Mint N.H., detailed impression and rich color, perfectly centered with Jumbo margins
EXTREMELY FINE. A STUNNING MINT NEVER-HINGED EXAMPLE OF THE 13-CENT 1902 ISSUE, WHICH HAS BEEN GRADED SUPERB 98 JUMBO BY P.S.E.
With 1990 P.F. and 2009 P.S.E. certificates (Superb 98 Jumbo; unpriced in SMQ above the grade of 98, SMQ \$2,700.00 as 98). Only four have graded higher to date and only one other shares this grade. 100.00



2397

- 2396 ★★ **15c Olive Green (309).** Mint N.H. with top plate no. 1607, fresh and Very Fine, with 2010 P.S.E. certificate 500.00
- 2397 ★★ **50c Orange (310).** Mint N.H., vivid color, choice centering with well-balanced margins on crisp paper
EXTREMELY FINE. A BEAUTIFUL MINT NEVER-HINGED EXAMPLE OF THE 50-CENT 1902 ISSUE
With 2008 P.S.E. certificate (XF 90; SMQ \$2,700.00)..... 1,250.00



2396



2398



2399

- 2398 ★ **50c Orange (310).** Small fragment of h.r., vibrant color as fresh as the day it was printed, well-proportioned margins, fresh and Extremely Fine, a beautiful stamp..... 475.00
- 2399 ★ **50c Orange (310).** Mount-glazed gum, choice centering, bright color, Extremely Fine..... 425.00

- 2400 ★★ **\$1.00 Black (311).** Mint N.H., deep shade and proof-like impression, wide and balanced margins
EXTREMELY FINE MINT NEVER-HINGED EXAMPLE OF THE \$1.00 1902 ISSUE.
With 2008 P.S.E. certificate (XF 90; SMQ \$3,500.00)..... 2,100.00



2400



2401



2402



2403



2404

- 2401 ★★ **\$1.00 Black (311).** Mint N.H., wide margins and attractively centered, intense shade, Very Fine and choice, with 2010 P.F. certificate..... 2,100.00
- 2402 ★ **\$1.00 Black (311).** Wide margins and precise centering, intense shade on bright paper, Extremely Fine Gem, with 2010 P.S.E. certificate (OGh, XF-Superb 95; SMQ \$1,050.00)..... 700.00
- 2403 ★ **\$2.00 Dark Blue (312).** Rich color, lightly hinged, Fine with 2010 P.S.E. certificate..... 1,000.00
- 2404 ★ **\$2.00 Dark Blue (312).** Disturbed gum, nicely centered, deep shade, Very Fine 1,000.00



- 2405 ★★ **\$5.00 Dark Green (313).** Mint N.H., well-centered, fabulous intense color, reperfed at right, Very Fine appearance, with 1981 P.F. certificate (not mentioning the reperfing) and 2010 P.F. certificate 6,500.00
- 2406 ★ **\$5.00 Dark Green (313).** With left selvage showing half-arrow marker, nice centering, intense color on bright paper, Very Fine and choice, with 1976 and 2009 P.F. certificates... 2,500.00
- 2407 ★ **\$5.00 Dark Green (313).** Attractive margins with wonderful deep rich color, Very Fine, with 2010 P.F. certificate 2,500.00
- 2408 ★ **\$5.00 Dark Green (313).** Guide line at bottom, lightly hinged, very thin vertical pre-printing paper fold, otherwise Very Fine 2,500.00
- 2409 ★ **\$5.00 Dark Green (313).** Choice centering, rich color, tiny corner crease of little consequence, otherwise Extremely Fine, with 2007 P.F. certificate 2,500.00
- 2410 ★ **\$5.00 Dark Green (313).** Large h.r., reperfed at left, Extremely Fine appearance 2,500.00
- 2411 ★ **\$5.00 Dark Green (313).** Wonderful deep color, disturbed original gum, small thin spot, Fine appearance..... 2,500.00
- 2412 (★) **\$5.00 Dark Green (313).** Unused (regummed), deep rich color, small closed tear, Very Fine appearance 550.00
- 2413 **\$5.00 Dark Green (313).** Wide balanced margins, rich color, bold New York registry oval cancel, faint corner crease top right, otherwise Extremely Fine, with 2010 P.F. certificate 800.00
- 2414 **\$5.00 Dark Green (313).** Well-centered, multiple strikes of New York registry oval cancel, reperfed at right, Very Fine and choice appearance, with 2009 P.F. certificate... 800.00



2415



2416



2417

- 2415 ★★田 **5c Blue, Imperforate (315)**. Mint N.H. block of four, large to huge margins, without any of the usual gum skips or bends, Very Fine-Extremely Fine, with 2010 P.S.E. certificate 1,600.00

- 2416 ★ **5c Blue, Imperforate (315)**. Lightly hinged, bright color on fresh paper, Extremely Fine, with 2001 P.F. certificate..... 200.00
- 2417 **2c Carmine, Ty. I (319)**. Deep rich color on bright paper, perfectly centered with Jumbo margins, neat machine cancel Extremely Fine Gem, with 2010 P.S.E. certificate (Superb 98 Jumbo; unpriced in SMQ above the grade of 98, SMQ \$290.00 as 98), only one has graded higher and only one other shares this grade to date..... 0.25

LOUISIANA PURCHASE AND JAMESTOWN ISSUES



2418

- 2418 ★★ **2c Louisiana Purchase (324)**. Mint N.H., with **bottom imprint** in selvage, the centering is perfect and the margin width is balanced and well beyond the standard dimensions of this tightly-spaced issue, bright color, fresh paper and gum

EXTREMELY FINE GEM. ABSOLUTELY REMARKABLE QUALITY FOR THIS 20TH CENTURY COMMEMORATIVE ISSUE. A MAGNIFICENT STAMP.

The 2c Louisiana Purchase is a common stamp, but the difficulty in finding choice Mint N.H. examples is evident in the P.S.E. Population Report statistics: 114 have been graded, but only **five** have graded 98 or better (four 98's, one 100). Another "rule" of this issue is that the stamps have small margins due to the tight spacing between subjects on the plate. This, too, is evident in the Population Report stats: there are *no* Jumbos in OG 95, 98 or 100 grades, and, in fact, only two stamps have the Jumbo designation (one NH 90J and one used 98J). For the collector who seeks an extraordinary example of each stamp, this 2c Louisiana Purchase, with its imprint selvage and 98 grade, is a major rarity, which is not an overstatement considering that we have sold only *one other* Mint N.H. 98 example.

With 2009 P.S.E. certificate (Superb 98; SMQ \$2,350.00). One of four graded 98 and only one graded higher at 100..... 70.00



- 2419 ★田 **5c Louisiana Purchase (326)**. Block of four with horizontal guide line, bottom pair Mint N.H., Fine-Very Fine 580.00
- 2420 ★★田 **1c Jamestown (328)**. Mint N.H. bottom imprint and plate no. 3541 block of six, nicely centered for this difficult plate block, lightly folded vertically with some internal perf separations, otherwise Very Fine 725.00
- 2421 ★★ **5c Jamestown (330)**. Mint N.H., well-centered for this very tight-margined issue, Very Fine, with 2010 P.F. certificate 325.00

1908-12 ISSUE

- 2422 ★★ **4c Orange Brown (334)**. Mint N.H. with top part imprint selvage, choice centering, sharp color and fine impression, Extremely Fine Gem, with 2010 P.S.E. certificate (XF-Superb 95; SMQ \$770.00)..... 92.50



- 2423 ★★田 **5c Blue (335)**. Mint N.H. top imprint and plate no. 4930 block of six, radiant color on bright paper, attractive centering, bottom right stamp small natural inclusion not mentioned on accompanying certificate

VERY FINE-EXTREMELY FINE. A BEAUTIFUL MINT NEVER-HINGED PLATE BLOCK OF THE 1908 5-CENT PERF 12 DOUBLE-LINE WATERMARK ISSUE.

With 2010 P.S.E. certificate 1,000.00

2423



2424



2425



2426



2427

- 2424 ★★ **6c Red Orange (336)**. Mint N.H., almost perfectly centered Jumbo, beautiful bright color, Extremely Fine Gem, with 1996 P.F. certificate 150.00
- 2425 ★田 **10c Yellow (338)**. Block of six with plate no. and part imprint, four stamps Mint N.H., top left and bottom right stamps small h.r., radiant color, top center stamp natural inclusions, Fine-Very Fine, Scott Retail as singles 740.00
- 2426 ★★ **50c Violet (341)**. Mint N.H., well-centered, beautiful bright color, Very Fine and choice, with 2010 P.F. certificate (VF-XF 85) 690.00
- 2427 ★★ **50c Violet (341)**. Mint N.H., attractive margins and lovely pastel color, Very Fine, with 2010 P.S.A.G. certificate 690.00



2428

- 2428 ★ **50c Violet (341)**. Lightly hinged with single hinge mark, radiant color, mathematically perfect centering, long and full perforations all around

EXTREMELY FINE GEM. THIS STUNNING STAMP HAS BEEN GRADED GEM 100 BY P.S.E. — THIS IS THE HIGHEST GRADE AWARDED TO DATE IN ANY CATEGORY AND THE ONLY EXAMPLE TO ACHIEVE THIS GRADE.

With 2007 P.S.E. certificate (OGph, Gem 100; unpriced in SMQ above the grade of 98, SMQ \$1,700.00 as 98). This is the highest grade awarded to date in *any* category and the only example to achieve this grade.

..... 300.00

- 2429 ★田 **50c Violet (341)**. Block of four, top pair hinged, bottom pair Mint N.H., beautiful color and attractive centering, Fine-Very Fine.... 1,980.00

2429





2433



2430



2431



2432

- 2430 **U.S. Automatic Vending Co., Wrapper.** Manila wrapper with gum on outside and with label with "United States Automatic Vending Co., 240 2c" and signed in red ms. "H.T.", Very Fine, an unusual item, this must have held a coil roll, possibly of the 2c Hudson-Fulton as some were prepared for Stanley Gibbons in 1912, a wonderful collateral item, ex Johl .. E. 200-300
- 2431 ★★ **1c Green, 2c Alaska-Yukon, U.S. Automatic Vending Co. Pocket Ty. 2-1 (343, 371).** One of first and two of second, Mint N.H., handstamp "Patent Applied For" and numbered "81" on back, Very Fine, scarce 1,600.00
- 2432 ★★ **1c Green, 2c Hudson-Fulton, U.S. Automatic Vending Co. Pocket Ty. 2-2 (343, 372).** Pair, each with one and two respectively, Mint N.H., handstamp "Patent Applied For" and numbered "237" and "238" on back, Very Fine, scarce and desirable multiple, Scott Retail as singles..... 1,900.00
- 2433 ★ **2c Carmine, Imperforate Coil, Double Transfer, Design of 1c (344V var).** Vertical strip of 18 with star and plate no. 5299 at top, fourth stamp from top the error, folded every six stamps where hinged to reinforce, few small flaws well away from the error, Very Fine, an impressive multiple showing the foreign entry of the 1c Franklin on the 2c Washington plate, only one position — the fourth position under the plate no. on the upper left pane of Plate 5299 — yields this interesting variety. It is believed to have been created when a 1c transfer roll was erroneously used to enter this position on the 2c plate. When it was discovered prior to printing, the design was burnished away and corrected with a 2c entry. Some elements of the 1c design remained. This same plate was also used during production of Scott Nos. 332, 349, 375 and 384.
- Accompanied by bottom two stamps of the row. With 1968 P.F. certificate 2,500.00
- 2434 ★★ **No Lot.**



- 2435 **4c Orange Brown, Coil (350).** Pair, rich color, neat registry cancels, diagonal crease in bottom stamp which is Fine appearing, top stamp an Extremely Fine gem, with copy of 1994 P.S.E. certificate..... 625.00
- 2436 ★ **5c Blue, Coil (351).** Guide line pair, bottom stamp Mint N.H., top stamp lightly hinged, deep rich color and proof-like impression, gorgeous centering, Extremely Fine Gem, with 2009 P.S.E. certificate (OGph, Superb 98; SMQ \$2,600.00 as hinged), this is the only example to achieve this grade and only one completely Mint N.H. guide line pair has achieved this grade..... 1,150.00
- 2437 ★ **5c Blue, Coil (351).** Pair with **plate no. 4927 paste-up**, bottom stamp Mint N.H., deep rich color, Very Fine, with 2010 P.S.E. certificate (OGph, VF-XF 85; SMQ \$395.00) 425.00
- 2438 ★ **No lot.**
- 2439 ★★ **4c Orange Brown, Coil (354).** Mint N.H., guide line at top, Very Fine, with 2010 P.S.E. certificate..... 475.00



2440

- 2440 **4c Orange Brown, Coil (354).** Perfectly centered with wide and balanced margins, radiant color and detailed impression, neat strike of oval registry cancel
- EXTREMELY FINE GEM. A MAGNIFICENT USED EXAMPLE OF THE 1909 4-CENT HORIZONTAL COIL, WHICH HAS BEEN GRADED GEM 100 BY P.S.E.
- With 2009 P.S.E. certificate (Gem 100; unpriced in SMQ above the grade of 95, SMQ \$1,450.00 as 95). This is the highest grade awarded to date in *any* category (one original gum pair has also been awarded this grade) and the only example to achieve this grade. 275.00

- 2441 ★★ **2c Carmine, Bluish (358).** Mint N.H., perfectly centered, as fresh and crisp as the day it was printed, choice strong color and clearly blued paper
- EXTREMELY FINE GEM. A MAGNIFICENT MINT NEVER-HINGED EXAMPLE OF THE 1909 2-CENT CARMINE ON BLUSH PAPER.
- With 2002 and 2009 P.F. certificates (Superb 98)..... 170.00

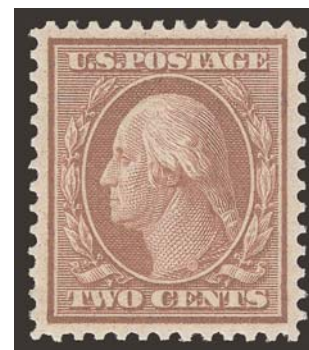

2441



2442



2443



2444

- 2442 ★ **6c Red Orange, Bluish (362).** Slightly disturbed original gum and h.r., vibrant color, well-proportioned margins, Very Fine and choice, with 1968 and 2009 P.F. certificates, only the latter mentioning the disturbed gum..... 1,350.00
- 2443 ★ **10c Yellow, Bluish (364).** Attractive margins and centering, nicely blued paper, lightly hinged, Very Fine, with 2010 P.S.E. certificate 1,750.00
- 2444 **13c Bluish Green, Bluish (365).** Deep rich color on deeply blued paper, light strike of Saginaw Mich. cancel, Very Fine, most of the small number of 13c Bluish Paper stamps that were used were cancelled at Saginaw, with copy of 1995 P.S.E. certificate 2,250.00

- 2445 ★★ **15c Pale Ultramarine, Bluish (366).** Mint N.H., bright shade, attractive centering and margins
 VERY FINE. A SCARCE MINT NEVER-HINGED EXAMPLE
 OF THE 15-CENT BLuish PAPER.
 With 2008 P.S.E. certificate (VF-XF 85; SMQ
 \$4,600.00)..... 3,250.00



2445



2446

- 2446 ★★ **15c Pale Ultramarine, Bluish (366).** Mint N.H. with right sheet selvage, bright color, natural gum bend, Fine, with 1972 A.P.S. certificate..... 3,250.00

- 2447 **4c Brown (377).** Jumbo margins and mathematically precise centering, neat machine cancel, fresh color, Extremely Fine Gem, with 2010 P.S.E. certificate (Superb 98 Jumbo; unpriced in SMQ above the grade of 98, SMQ \$300.00 as 98), only two have graded higher to date 1.00



2447



2448

- 2448 ★ **10c Yellow (381).** Enormous Jumbo margins and almost perfectly centered, brilliant color on fresh bright paper, Extremely Fine Gem, with 1996 P.F. certificate 95.00



2449

- 2449 ★ **2c Carmine, Coil (388).** Exceptionally wide margins, deep rich color, handsomely centered, barest trace of hinging, appears Mint N.H., Extremely Fine, with 1992 P.F. certificate for pair from which this stamp was removed and 2010 P.S.E. certificate (OGph, Extremely Fine 90; SMQ \$1,850.00) 1,400.00

- 2450 **2c Carmine, Coil (388).** Pair with 3mm spacing, deep rich color, bold strike of "Mount Angel (Oregon) Jan. 24 3 PM 1912" circular datestamp, centered to top, few minor perf separations at top

VERY GOOD. AN EXTREMELY RARE USED PAIR OF THE 2-CENT 1910 SINGLE-LINE WATER-MARK ISSUE. ONLY NINE USED PAIRS AND ONE USED GUIDE LINE STRIP OF FOUR ARE KNOWN TO US.

The Philatelic Foundation has certified as genuine only nine used pairs and the used strip of four with guide line (which realized \$21,000 hammer in our Twigg-Smith sale). This pair with a town datestamp is particularly unusual.

1996 P.F. certificate 302485 no longer accompanies 8,000.00



2450



2451

- 2451 **3c Deep Violet, Orangeburg Coil (389).** Rich color, wavy-line machine cancel from Orangeburg, faults incl. thin spot and diagonal creases

VERY FINE APPEARING EXAMPLE OF THE RARE 3-CENT ORANGE-BURG COIL.

The Orangeburg coil was made by the Post Office Department in 1911, specifically for use by the Bell Pharmaceutical Company. The 3c coil stamps were used to send samples of their products to physicians. Due to the quantity of mail, they were put through the first-class cancelling machine at Orangeburg, New York. The Orangeburg coil stamps' use on third-class mail, and the fact that philatelists were generally unaware of their production accounts for their rarity.

With copies of 1955 A.P.S. and 1985 P.F. certificates . 11,000.00



- 2452 ★ **2c Carmine, Coil (391).** Guide line pair, bottom stamp Mint N.H., top appears Mint N.H., Extremely Fine, with 2003 P.F. certificate 260.00
- 2453 ★★ **3c Deep Violet, Coil (394).** Mint N.H. guide line pair, deep rich color, choice centering with wide margins, tiny natural inclusion in Washington's neck in right stamp, Extremely Fine, with 1990 and 2002 P.F. certificates 925.00
- 2454 ★★ **3c Deep Violet, Coil (394).** Mint N.H. pair, 3mm spacing, beautifully centered, rich color on bright white paper, Extremely Fine, with 2010 P.S.E. certificate (XF 90; SMQ \$520.00) 325.00
- 2455 ★ **4c Brown, Coil (395).** Guide line pair, balanced margins, Extremely Fine, with 2010 P.S.E. certificate (OGh, XF 90; SMQ \$495.00) 475.00
- 2456 **5c Blue, Coil (396).** Guide line pair, intense color on fresh paper, light double oval cancel, crisp and Very Fine, a scarce used guide line pair, we have offered only ten others since 1994 825.00

PANAMA-PACIFIC ISSUE

- 2457 ★★ **1c-5c Panama-Pacific (397-399).** Mint N.H., fresh, 2c light natural perf dimple, otherwise 1c Fine, other two Extremely Fine *Not illustrated* 240.00
- 2458 ★★ **5c Panama-Pacific (399).** Mint N.H., deep rich color on bright paper, unusually choice centering, Extremely Fine Gem, with 2001 and 2008 P.F. certificates (XF-Superb 95) 160.00
- 2459 ★★ **5c Panama-Pacific (399).** Mint N.H., choice margins and exceptional centering, intense color on crisp paper, Extremely Fine, with 2007 P.S.E. certificate (XF 90; SMQ \$325.00) 160.00
- 2460 ★★ **10c Orange Yellow, Panama-Pacific (400).** Mint N.H., vibrant color, gorgeous centering with well-balanced margins, long and full perforations all around, Extremely Fine Gem, with 2010 P.S.E. certificate (XF-Superb 95; SMQ \$1,200.00) 270.00
- 2461 ★★ **10c Orange Yellow, Panama-Pacific (400).** Mint N.H., attractive margins and exceptionally well-centered, vivid color, Extremely Fine, with 2007 P.F. certificate (XF 90) 270.00



- 2462 ★★ **10c Orange, Panama-Pacific (400A).** Mint N.H., gorgeous margins and almost perfect centering, deep rich color, Extremely Fine, with 1986 P.F. and 2010 P.S.E. certificates (XF 90; SMQ \$770.00)..... 450.00
- 2463 ★★ **10c Orange, Panama-Pacific (400A).** Mint N.H., wide margins, brilliant color, Extremely Fine, with 1995 P.F. certificate 450.00
- 2464 ★★ **2c Panama-Pacific, Perf 10 (402).** Mint N.H., perfectly centered, beautiful pastel color on crisp paper, Extremely Fine Gem, with 2010 P.S.E. certificate (XF-Superb 95; SMQ \$950.00) 170.00
- 2465 ★★ **2c Panama-Pacific, Perf 10 (402).** Mint N.H., tiny natural surface inclusion at bottom right, Extremely Fine 170.00
- 2466 ★ **10c Panama-Pacific, Perf 10 (404).** Slightly disturbed gum, superb centering but skillfully reperfed at right, Extremely Fine appearance 750.00

1912-22 ISSUES

- 2467 ★ **7c Black (407).** Lightly hinged, fabulous wide margins and perfect centering, intense shade and impression on bright white paper, Extremely Fine Gem, with 2010 P.S.E. certificate (OGph, Superb 98; SMQ \$490.00) 70.00
- 2468 ★★田 **7c Black (407).** Mint N.H. bottom plate no. 6903 block of six, Fine-Very Fine, scarce plate block, with 2005 P.F. certificate..... 2,000.00
- 2469 ★ **50c Violet (421).** Exceptionally well-centered, gorgeous deep violet color, barest trace of hinging, Extremely Fine Gem, with 2009 P.S.E. certificate (OGph, XF-Superb 95; SMQ \$950.00) 400.00
- 2470 ★ **50c Violet (421).** Wide margins, lovely pastel color on fresh paper, lightly hinged, Very Fine, with 2010 P.S.E. certificate (OGph, VF 80; SMQ \$345.00) 400.00



- 2471 ★田 **50c Violet (422)**. Block of four with bottom part imprint, "A" and plate no. 5749 selvage, bottom pair Mint N.H., light natural gum crease bottom right, Fine-Very Fine, with 2010 P.F. certificate..... 1,000.00
- 2472 ★ **\$1.00 Violet Brown (423)**. Nicely centered, deep shade on bright paper, lightly hinged, Very Fine and choice, with 2008 P.S.E. certificate (OGph, VF-XF 85; SMQ \$495.00)..... 500.00
- 2473 ★ **\$1.00 Violet Brown (423)**. Nicely centered, intense color, lightly hinged, Very Fine and choice, with 2010 P.F. certificate (VF-XF 85)..... 500.00
- 2474 ★★ **5c Blue (428)**. Mint N.H., perfectly balanced margins, strong color on bright paper, Extremely Fine Gem, with 2010 P.S.E. certificate (XF-Superb 95; SMQ \$590.00). 75.00
- 2475 ★★ **9c Salmon Red (432)**. Mint N.H., essentially perfectly centered, bright pastel color on crisp paper, Extremely Fine, with 1997 and 2010 P.F. certificates (XF 90), conservatively graded in our opinion..... 105.00
- 2476 ★★ **10c Orange Yellow (433)**. Mint N.H., wide balanced margins, vibrant color, Extremely Fine Gem, with 2010 P.S.E. certificate (XF-Superb 95; SMQ \$750.00)..... 105.00
- 2477 ★★ **15c Gray (437)**. Mint N.H., well-centered, fresh and Extremely Fine, with 2007 P.F. certificate (XF 90)..... 280.00
- 2478 ★ **15c Gray (437)**. Wonderfully well-centered, pastel shade on bright white paper, Extremely Fine Gem, with 2010 P.S.E. certificate (OGh, XF-Superb 95; SMQ \$300.00).... 125.00
- 2479 ★★ **20c Ultramarine (438)**. Mint N.H., precise centering, brilliant color on bright paper, Extremely Fine Gem, with 2010 P.F. certificate (XF-Superb 95) 460.00



2480

- 2480 ★★ **4c Brown, Coil (446)**. Mint N.H., wide margins and really a Jumbo for this coil, lovely rich color and detailed impression, Extremely Fine Gem, with 2010 P.S.E. certificate (Superb 98; SMQ \$2,050.00), one of only three to have been awarded this high grade with only one higher..... 140.00



- 2481 ★ **5c Blue, Coil (447).** Guide line pair, superbly centered, strong color on bright paper, Extremely Fine Gem, with 2010 P.S.E. certificate (OGph, XF-Superb 95; SMQ \$450.00) 260.00
- 2482 ★★ **5c Blue, Coil (447).** Mint N.H. **wound part roll**, most likely from an original roll of 500 stamps, we did not want to disturb it as it is tightly wound but based on the thickness of an individual stamp and the dimensions of the roll we calculated that it contains approximately 300-325 stamps, no doubt a range of centering, the outer stamps about Fine
AN EXTREMELY RARE PART ROLL OF THE 5-CENT BLUE PERF 10 FLAT PLATE COIL. A REMARKABLE ITEM.
Scott Retail estimating 30 Mint N.H. guide line pairs and 130 Mint N.H. pairs approximately.....*Not illustrated* 48,000.00
- 2483 **2c Red, Ty. I, Coil (449).** Strong color, neat wavy-line machine cancel, Very Fine, with 2010 P.S.E. certificate (VF 80; SMQ \$510.00)..... 650.00
- 2484 ★★ **2c Red, Ty. II, Coil (454).** Mint N.H. joint line pair, brilliant color, fresh and Very Fine, with 1999 and 2007 P.S.E. certificates 900.00
- 2485 ★ **2c Red, Ty. II, Coil (454).** Joint line pair, left stamp lightly hinged, right Mint N.H., well-centered, Extremely Fine, with 2010 P.S.E. certificate (OGph, XF 90; SMQ \$465.00) 425.00
- 2486 ★★ **3c Violet, Coil (456).** Mint N.H., fresh and bright, Very Fine, with 2010 P.S.E. certificate (VF 80; SMQ \$425.00)..... 525.00
- 2487 ★★ **2c Carmine, Ty. I, Imperforate Coil (459).** Mint N.H. pair, Extremely Fine, with 2009 P.F. certificate (XF 90) 575.00
- 2488 ★田 **5c Carmine, Error (467).** Single error in block of nine, top and bottom center stamps lightly hinged, error and other 2c stamps Mint N.H., bright and fresh, natural s.e. at top, Very Fine, with 2001 P.F. certificate..... 1,050.00
- 2489 **No lot.**



2490

2490 ★★ **7c Black (469)**. Mint N.H., intense shade and remarkably detailed impression on bright paper, perfectly centered with wide margins, long and full perforations all around

EXTREMELY FINE GEM. A STUNNING MINT NEVER-HINGED EXAMPLE OF THE 7-CENT PERF 10 UNWATERMARKED ISSUE, WHICH HAS BEEN GRADED SUPERB 98 BY P.S.E. — THIS IS THE HIGHEST GRADE AWARDED TO DATE.

With 2010 P.S.E. certificate (Superb 98; SMQ \$6,050.00). This is the highest grade awarded to date and only three others share this grade..... 270.00



- 2491 ★★ **7c Black (469)**. Mint N.H. with wide top selvage, choice centering and wide margins, intense shade on fresh paper, Extremely Fine, with 2010 P.S.E. certificate (XF 90; SMQ \$620.00) 270.00
- 2492 ★★ **8c Olive Green (470)**. Mint N.H., perfectly centered, exceptionally fresh and bright, Extremely Fine Gem, with 2010 P.F. certificate (XF-Superb 95) 125.00
- 2493 ★★ **9c Salmon Red (471)**. Mint N.H., balanced margins, pastel color, Extremely Fine Gem, with 2009 P.S.E. certificate (XF-Superb 95; SMQ \$1,000.00) 125.00
- 2494 ★★ **9c Salmon Red (471)**. Mint N.H., bright color, choice margins and Extremely Fine, with 2009 P.S.E. certificate (XF 90; SMQ \$335.00) 125.00
- 2495 ★★ **10c Orange Yellow (472)**. Mint N.H., gorgeous margins and centering, vivid color, Extremely Fine Gem, with 2009 P.S.E. certificate (XF-Superb 95; SMQ \$1,500.00) 230.00
- 2496 ★★ **20c Light Ultramarine (476)**. Mint N.H., balanced margins, lovely pastel color, Extremely Fine, with 2010 P.S.E. certificate (XF 90; SMQ \$1,150.00) 525.00
- 2497 ★★ **20c Light Ultramarine (476)**. Mint N.H., attractive centering and bright color, Very Fine, with 2010 P.S.E. certificate (VF 80; SMQ \$465.00) 525.00
- 2498 ★ **20c Light Ultramarine (476)**. Jumbo margins, bright pastel color, Extremely Fine, with 2010 P.S.E. certificate (OGph, XF 90 Jumbo; SMQ \$325.00 as 90, \$590.00 as 95) 225.00
- 2499 ★田 **20c Light Ultramarine (476)**. Block of four, slight gum disturbance from hinge removal, reperfed at right, Fine-Very Fine appearance, with 2010 P.F. certificate 950.00
- 2500 ★ **50c Light Violet (477)**. Bright color, Very Fine and choice, with 2009 P.S.E. certificate (Ogh, VF-XF 85; SMQ \$870.00) 1,000.00

- 2501 ★★ **\$1.00 Violet Black (478).** Mint N.H., handsome centering, fresh and crisp, intense shade on bright white paper

EXTREMELY FINE. A DESIRABLE EXAMPLE OF THE 1915 \$1.00 PERF 10 UNWATERMARKED ISSUE IN CHOICE MINT NEVER-HINGED POST-OFFICE CONDITION.

With 2010 P.S.E. certificate (XF 90; SMQ \$2,600.00) 1,550.00

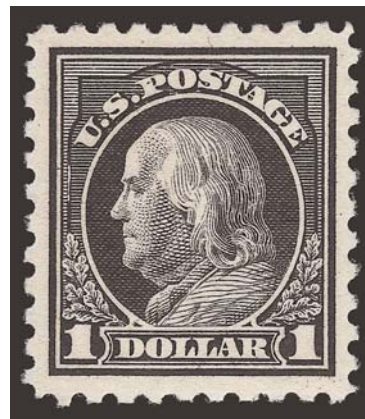

2501

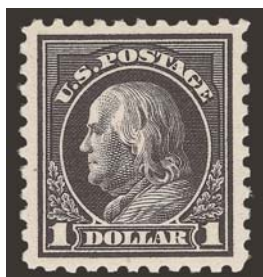

2502

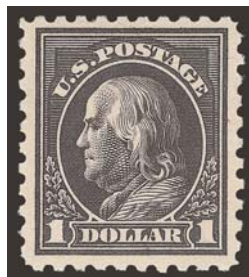

2503



2504

- 2502 ★ **\$1.00 Violet Black (478).** Well-balanced margins and virtually perfectly centered, strong color with clear impression on crisp bright paper, Extremely Fine Gem, with 2009 P.S.E. certificate (OGph, XF-Superb 95; SMQ \$1,150.00) 700.00
- 2503 ★ **\$1.00 Violet Black (478).** Attractive margins and centering, intense color, Very Fine, with 2010 P.S.E. certificate 700.00
- 2504 ★★ **\$2.00 Dark Blue (479).** Mint N.H., wide margins, gorgeous deep shade on bright paper, Extremely Fine Gem, with 2009 P.S.E. certificate (XF-Superb 95; SMQ \$1,400.00) 500.00

- 2505 **2c Carmine, Ty. II, Coil (491).** Pair, brilliant color, indistinct but relatively lighter cancel than usually seen on this issue, margins clear all around

A FINE AND RARE USED PAIR OF THE 2-CENT TYPE II ROTARY PRESS HORIZONTAL COIL.

With copy of 1997 P.S.E. certificate 3,750.00



2505



2506

- 2506 ★★ **4c Orange Brown, Coil (495).** Mint N.H. joint line pair, brilliant color, crisp impression, both stamps perfectly centered, Extremely Fine Gem, a marvelous joint line pair, with 2009 P.S.E. certificate (Superb 98; SMQ \$1,350.00), only four others share this grade, the highest awarded to date..... 160.00



- 2507 ★★ **10c Orange Yellow, Coil (497).** Mint N.H. joint line pair, fresh and Extremely Fine, with 2010 P.S.E. certificate (XF 90; SMQ \$330.00) 280.00
- 2508 ★★ **10c Orange Yellow, Coil (497).** Mint N.H. joint line pair, vivid color, Extremely Fine, with 2009 P.S.E. certificate (XF 90; SMQ \$330.00) 280.00
- 2509 ★田 **5c Rose, Error (505).** Block of nine, middle stamp the error, bright vivid color and nicely centered, pos. 2 and 8 hinged, the error (pos. 5) and six other 2c Mint N.H., Very Fine and choice, with 2010 P.S.E. certificate (VF-XF 85), Scott Retail as hinged error block of nine with no added premium for the Mint N.H. error..... 650.00
- 2510 **5c Rose, Error (505).** Single error in block of nine, error stamp Mint N.H., top stamps lightly hinged, Fine, also incl. two **used singles**, one in a strip of three with two normal stamps, one with a large thin spot, Fine appearance, used examples are scarce**(Photo Ex)** 1,750.00



2511

- 2511 ★★ **5c Rose, Error (505).** Mint N.H., brilliant color on post-office fresh paper, perfectly centered with wide and balanced margins

EXTREMELY FINE GEM. THIS GORGEOUS EXAMPLE OF THE PERF 11 5-CENT ERROR HAS BEEN GRADED SUPERB 98 BY P.S.E.

With 2009 P.S.E. certificate (Superb 98; SMQ \$5,550.00). Only one has graded higher to date and only seven others share this grade..... 625.00

- 2512 ★★ **5c Rose, Error (505).** Mint N.H., nice margins and much better centered than usual, bright color, Very Fine and choice, with 2010 P.S.E. certificate (VF-XF; SMQ \$800.00) 625.00



2512

- 2513 ★★ **12c Claret Brown (512).** Mint N.H. with wide left selvage, choice margins and impeccable centering, extraordinarily fresh and bright, Extremely Fine Gem, with 2009 P.S.E. certificate (XF-Superb 98; SMQ \$510.00)..... 18.00

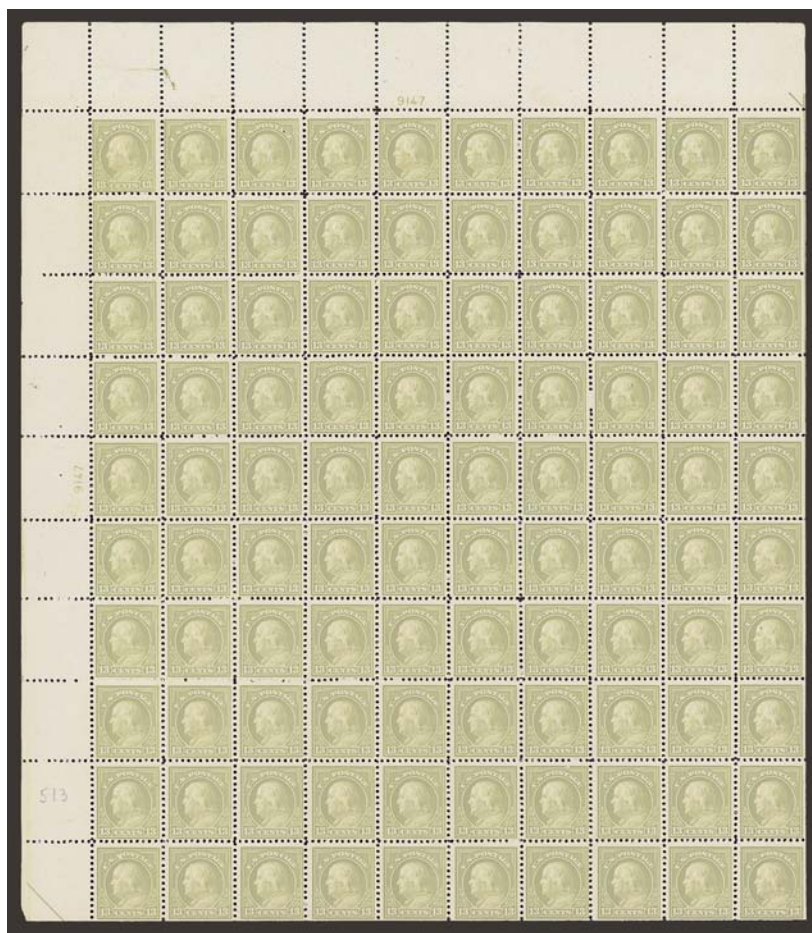

2514 ★★田 13c Apple Green (513). Mint N.H. complete pane of 100, few tiny natural gum skips, Fine-Very Fine with a few better, scarce and very attractive pane ... 2,416.00

2514



2515



2516



2517



2518

- 2515 ★★田 13c Apple Green (513). Mint N.H. wide top plate no. 9150 block of six, vibrant color, extraordinarily choice centering, tiny natural gum skip not noted on certificate, Extremely Fine, the perfect plate block for the fastidious collector of Washington-Franklin wide-top plates, with 2006 P.F. certificate 240.00
- 2516 15c Gray (514). Beautifully balanced margins, light circular datestamp cancel, Extremely Fine Gem, with 2010 P.S.E. certificate (Superb 98; SMQ \$335.00), this is the highest grade awarded to date and only one other shares this grade 1.50
- 2517 ★★ 20c Light Ultramarine (515). Mint N.H., Jumbo margins and almost perfectly centered, beautiful strong pastel color, Extremely Fine, with 2008 P.S.E. certificate (XF 90 Jumbo; SMQ \$200.00 as 90, \$600.00 as 95) 90.00
- 2518 ★★ 30c Orange Red (516). Mint N.H., wide margins of near Jumbo proportions, vivid color on crisp white paper, Extremely Fine Gem, with 1997 P.F. certificate 80.00



2519



2520



2521

- 2519 ★★ **2c Carmine (519).** Mint N.H., well-centered for this difficult issue, fresh and crisp, Very Fine, with 2010 P.S.E. certificate..... 850.00
- 2520 ★ **\$2.00 Orange Red & Black (523).** Wider margins than usually encountered, wonderfully fresh, Very Fine, with 2010 P.F. certificate 550.00
- 2521 ★★ **\$5.00 Deep Green & Black (524).** Mint N.H., fresh and bright, choice margins and centering, Extremely Fine, with 2009 P.S.E. certificate 375.00

- 2522 ★田 **2c Carmine, Ty. VII, Imperforate (534B).** Block of four with center vertical guide line, ample to huge margins, natural gum crease

RIGHT PAIR VERY FINE AND LEFT PAIR EXTREMELY FINE DESPITE GUM CREASES. RARE BLOCK OF THE 2-CENT OFFSET TYPE VII IMPERFORATE.

With 1970 P.F. certificate that does not mention the gum creases 7,750.00



2522



2523

- 2523 **2c Carmine, Ty. VII, Imperforate (534B).** Large margins to full incl. trace of adjoining stamp at right, brilliant color, bold slogan machine cancel, Very Fine, with copy of 1977 P.F. certificate..... 1,250.00



2524

- 2524 **1c Green, Rotary Perf 11 (544).** "Peoria Ill." precancel, rich color, fresh and Fine example of this rarity, with copy of 1995 P.F. certificate..... 3,750.00

- 2525 ★★ **1c Green, Rotary Perf 11 (545).** Mint N.H., rich color, almost perfectly centered with Jumbo margins, post office fresh

EXTREMELY FINE GEM. A SUPERB MINT NEVER-HINGED EXAMPLE OF THE ONE-CENT ROTARY COIL WASTE ISSUE, SCOTT 545.

By their very nature, rotary press waste stamps are extremely difficult to obtain with such choice centering. The production process was far less precise, resulting in many off-center stamps. The stamps were not meant to be perforated on the flat-plate perforating machines, which were set for a slightly different size of stamp.

With 2008 P.S.E. certificate (XF Superb 95 Jumbo; SMQ \$2,900.00 as 95, \$9,350.00 as 98). Only two have graded higher to date and only one other shares this grade 425.00



2525



2527



2526

- 2526 ★★ **\$2.00 Carmine & Black (547).** Mint N.H., dark frame color that nearly appears to be the scarcer Lake shade, large margins and well-centered, Extremely Fine, with 2004 P.F. certificate 290.00
- 2527 **\$2.00 Carmine & Black (547).** Used on fabric parcel wrapper piece with Nos. 503-504 and 510, all tied by continuous "U.S. Postal Agency. Shanghai, China" boxed roller, Fine, rare used from China, the fabric used for the parcel wrapping suggests heavy contents, nice piece for exhibition E. 200-300

- 2528 ★★ **\$2.00 Lake & Black (547a).** Mint N.H., deep rich colors and proof-like impressions on bright paper, choice centering with unusually wide margins

EXTREMELY FINE GEM. A SUPERB MINT NEVER-HINGED EXAMPLE OF THE 1920 \$2.00 FRANKLIN ISSUE IN THE LAKE AND BLACK SHADE. THIS WONDERFUL STAMP HAS BEEN AWARDED THE GRADE OF XF-SUPERB 95 JUMBO BY P.S.E.

Ex Killien and Scarsdale. With 2007 P.S.E. certificate (XF-Superb 95 Jumbo; SMQ \$1,500.00 as 95, \$3,900.00 as 98). Only one has graded higher to date and **this is the only example to achieve this grade.** 410.00



2528

END OF SECOND SESSION

Resources

siegelauctions.com



Catalogues, Prices Realized, POWER SEARCH and My SIEGEL

Images and descriptions for all current sale catalogues are available from our website.

An archive of past sales (from Sale 786, April 1997) and prices realized (from Sale 742, May 1992) is constantly maintained to allow users to search for items and information from past sales.

Power Search™ and My Siegel™ allow you to create and save highly specialized data searches, and to receive e-mail notifications of related items in future sales.



The Siegel Encyclopedia and Rarities Census

This feature of our website contains a wealth of information gleaned from decades of philatelic research by the dedicated philatelists at Siegel.

The up-to-date census data for 19th and 20th century U.S. rarities are a valuable resource for buyers, sellers and researchers. Every recorded example of more than 30 different rare stamps is described and, in most cases, photographed.

<p>Our updated census of about 250 recorded rarities uses stamps, none is recorded issued. US are non-pre-cancelled stamps, two have major faults and one has poor centering. There are the only three well-centered non-pre-cancelled examples in existence.</p>			
<p>Census No. History: 396-CAN-01 RAJ 4241952 9234 "Omniscia"</p>	<p>396-CAN-02 Coke Coll. - RAJ 2/24/1988, Lot 1793 - \$22,000 2nd issue Coll. - RAJ Sale 804 10/5/1999, Lot 713 - \$80,000 2481 "Omniscia"</p>	<p>396-CAN-03 Omniscia Coll. - RAJ 11/30/1971, Lot 518 16736 "Omniscia"</p>	<p>396-CAN-04 45001 "Omniscia, small crease, this spot" 152791 "Omniscia, two center creases at top and small crease"</p>
<p>Census No. History: 396-CAN-05 RAJ 10/19/1992 Plyed Coll. - ZPO 10/23/2001, Lot 839 \$25,000 380318 "Omniscia corner crease and tiny tear"</p>	<p>396-CAN-06 RAJ 12/21/1989 10748 "Omniscia" 26520 "Omniscia"</p>	<p>396-CAN-07 Boring Coll. - 108, 4/13-21/1940 offered as "noncatalogued variety of 1c and the only known copy" 24802 "Omniscia" 324490 "Omniscia, tiny tear spot at B.L. and small corner crease at T.R."</p>	<p>396-CAN-08 Koblen 3/27/1980 50976 "Omniscia, some staining at top"</p>
<p>Census No. History: 396-CAN-09 Mallone Coll. - RAJ 5/2/1973, Lot</p>	<p>396-CAN-10 ZPO 10/15/2002, Lot 833 - \$80,000</p>	<p>396-CAN-11 Talbham Coll. - RAJ 5/25/1986, Lot</p>	<p>396-CAN-12 Lassen Coll. - ZPO 5/31/2002, Lot 640</p>

The 1918 24¢ INVERTED "JENNY"

Position 57 — auctioned by Siegel Auction Galleries on Wednesday, November 14, 2007 — set a world record for the amount paid at auction for a single U.S. Stamp.

JENNY AUCTION FOOTAGE

Also see Scott Trepel's exclusive video preview:
THE INVERTED JENNY

Also available as an iPod video

To view this presentation will require the standalone Apple QuickTime Player or the QuickTime web browser plug-in.

Get QuickTime Free Download

Informative Video Presentations

Downloadable video documentaries tell the stories of stamps and covers, such as the famous Inverted "Jenny." This is the ideal way to introduce philately to others.

THIRD SESSION (LOTS 2529-2699)
FRIDAY, JUNE 25, 2010, AT 10:30 A.M.

1922 AND LATER ISSUES

- 2529 ★★ **3c Violet (555).** Mint N.H., perfectly centered with wide balanced margins and fully-formed perforations, dark shade on bright paper, Extremely Fine Gem, one of the finest examples of the 3c 1922 Issue we have ever encountered and the only one we have handled that has achieved the ultimate grade of Gem 100, with 2010 P.S.E. certificate (Gem 100; unpriced in SMQ in this grade, SMQ \$700.00 as 98), only two examples have been graded 100 16.00

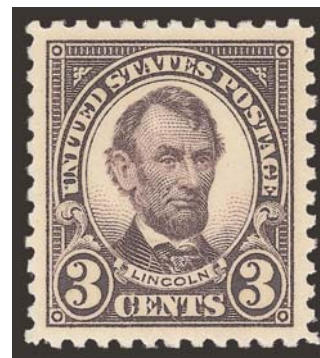

2529



2530

- 2530 ★ **5c Dark Blue, Imperforate (557a).** Horizontal pair, Positions 96-97, small h.r., large margins to ample at left, strong color, Very Fine and choice, scarce variety, small "Ward" handstamp guarantee, with 1995 P.F. certificate 2,000.00

- 2531 ★ **10c Orange, Imperforate Pair (562b).** Horizontal pair, unused (no gum) as are all known examples, beautifully balanced margins, vibrant color, Very Fine, a desirable and scarce pair of this variety, according to *United States Stamps 1922-26* by Gary Griffith, noted dealer Philip Ward purchased a pane in 1925 in Oklahoma which had large areas marked for destruction with a blue crayon, examples such as the pair offered here not defaced by the blue crayon are scarce, with 1992 P.F. certificate..... 2,500.00



2532



2531

- 2532 ★田 **12c Brown Violet, Imperforate Vertically (564a).** Pair, with Kraft paper "official paste up" on back as often found, couple thin spots not noted on accompanying certificate, Very Fine appearance and extremely rare, with 1975 P.F. certificate for block, according to Gary Griffith, this was first listed in the Scott Catalogue in 1936 based on a find reported by Spencer Anderson, apparently one pane was discovered in which the top three rows showed no vertical perforations, assuming no others were found this would make only 15 pairs of the variety. 1,750.00



2533

2533 ★★ **20c Carmine Rose, Horizontal Pair, Imperforate Vertically (567a).** Mint N.H., with **upper left corner selvage**, deep rich color, natural gum creases and skips not mentioned on accompanying certificate

VERY FINE AND CHOICE. A RARE CORNER MARGIN MINT NEVER-HINGED EXAMPLE OF THE 20-CENT 1922 ISSUE IMPERFORATE VERTICALLY.

According to Gary Griffith, a complete pane of 100 was found in Pasadena Cal. in 1929, which was divided between two collectors. This would make 50 pairs total. At least one of the panes was broken into pairs and blocks.

With 1995 P.F. certificate..... 3,500.00



2534



2535



2536

2534 ★ **25c Yellow Green, Imperforate Horizontally (568b).** Single from a vertical strip of three with portions of adjoining stamps at top and bottom, h.r., bright color, some gum

soaked perfs and bit heavy vertical crease, centered to left as usual, Fine appearance, we could locate only a single vertical strip of three in Power Search, P.F. certificate no longer accompanies, Scott Retail as half a pair..... 1,250.00

2535 ★★ **\$1.00 Violet Black (571).** Mint N.H., perfectly centered, rich color, Extremely Fine Gem, with 2010 P.S.E. certificate (XF-Superb 95; SMQ \$310.00)..... 85.00

2536 ★★ **\$2.00 Deep Blue (572).** Mint N.H., exquisite centering, bright color on fresh paper, Extremely Fine Gem, with 2008 P.S.E. certificate (XF-Superb 95; SMQ \$340.00) 140.00



2537

2537 ★★田 **\$2.00 Deep Blue (572).** Mint N.H. top plate no. 14306 block of six, exceptionally well-centered throughout, fresh, intact perfs., Very Fine and choice, with 2010 P.S.E. certificate (VF-XF 85), P.S.E. grades plate blocks but does not price them 1,200.00



2538

- 2538 ★★田 **\$5.00 Carmine & Blue (573)**. Mint N.H. top arrow and double plate nos. 14326/14327 block of eight, bright colors, two stamps small natural perf disc indentations, Very Fine-Extremely Fine 3,500.00



2539

- 2539 **\$5.00 Carmine Lake and Dark Blue (573a)**. Deep rich colors in the true sub-shade, bright paper, beautiful centering with Jumbo margins, neat Chicago Ill. machine cancel, Extremely Fine Gem, with 2010 P.S.E. certificate (Superb 98 Jumbo; unpriced in SMQ above the grade of 98, SMQ \$495.00 as 98), this is the highest grade awarded to date in *any* category and the only example to achieve this grade 20.00

- 2540 ★★ **2c Carmine, Rotary (579)**. Mint N.H., beautiful intense color, incredibly wide margins and perfect centering rarely encountered among examples of this difficult issue

EXTREMELY FINE GEM. A SUPERB EXAMPLE OF THE 2-CENT 1923 ROTARY COIL WASTE ISSUE — GRADED SUPERB 98 BY P.S.E.

With 1999 P.F. and 2009 P.S.E. certificates (Superb 98; SMQ \$2,450.00). Only one example has graded higher to date (98J) and only two others share this grade..... 155.00



2540



- 2541 ★★ **2c Carmine, Rotary (579).** Mint N.H., exceptionally well-centered, fresh and bright, Extremely Fine, with 2004 P.S.E. certificate (XF 90; SMQ \$325.00)..... 155.00
- 2542 ★★ **1c Green, Perf 10 (581).** Mint N.H., essentially flawless centering, wonderful color and clear impression, Extremely Fine Gem, surprisingly difficult to find in this higher grade, with 2010 P.S.E. certificate (XF-Superb 95; SMQ \$250.00)..... 22.50
- 2543 ★★ **2c Carmine, Perf 10 (583).** Mint N.H., perfectly balanced margins, bright and crisp, Extremely Fine Gem, with 2010 P.S.E. certificate (Superb 98; SMQ \$355.00), one of only six in this grade with four higher 6.50
- 2544 ★★ **3c Violet, Perf 10 (584).** Mint N.H. with **plate no. 18446** in bottom right corner sheet selvege, fabulous Jumbo margins and perfect centering, deep shade, bright and fresh, Extremely Fine Gem, a truly remarkable example of this 1923 Rotary press issue, with 1998 P.F. and 2010 P.S.E. certificates (Superb 98 Jumbo: SMQ \$1,250.00 as 98), only one 98 Jumbo and one 100 have been graded by P.S.E. 62.50
- 2545 ★★ **4c Yellow Brown, Perf 10 (585).** Mint N.H., perfectly centered with balanced margins, rich color, Extremely Fine Gem, elusive in this grade, with 2010 P.S.E. certificate (Superb 98; SMQ \$1,000.00)..... 40.00
- 2546 ★★ **6c Red Orange, Perf 10 (587).** Mint N.H. with bottom selvege, mathematically centered, wonderfully fresh with vibrant color, Extremely Fine Gem, with 2010 P.S.E. certificate (Superb 98; SMQ \$880.00), one of ten to be awarded this high grade with none higher 21.00
- 2547 ★★田 **10c Orange, Perf 10 (591).** Mint N.H. block of four with top selvege, beautiful glowing color, Very Fine..... 460.00
- 2548 ★★田 **10c Orange, Perf 10 (591).** Mint N.H. block of four, vibrant color, Very Fine..... 460.00



2549

1c Green, Rotary, Perf 11 (594). Light machine cancel, rich color, usual centering for this very rare Coil Waste stamp

FINE. A RARE SOUND EXAMPLE OF THE ONE-CENT ROTARY PRESS COIL WASTE STAMP, SCOTT 594.

Our recently completed exhaustive census of Scott 594, available at our website at: <http://www.siegelauctions.com/dynamic/census/594/594.pdf>, contains 88 used singles, four used pairs and five covers (including one with a pair) for a total of 102 used stamps. Many have perforations either in on one or more sides, or have faults.

Census No. 594-CAN-23. Ex Colby. Signed Geo. B. Sloane. With 1957 and 2001 P.F. certificates..... 12,500.00

2549



- 2550 ★★田 **2c Carmine, Rotary, Perf 11 (595).** Mint N.H. block of four, tiny natural inclusion speck bottom left stamp, tiny corner perf thin top left stamp, overall Fine-Very Fine, with 2010 P.F. certificate, Scott Retail as four Mint N.H. singles..... 2,200.00
- 2551 ★★ **2c Carmine, Ty. II, Coil (599A).** Mint N.H. joint line pair, deep rich color, fresh and Very Fine..... 1,150.00
- 2552 **2c Harding, Perf 11 (610).** Enormous margins with mathematically perfect centering, deep shade on bright paper which is as fresh as the day it was printed, neat flag duplex cancel, Extremely Fine Gem, a superb stamp which has been awarded the highest grade possible by P.S.E., with 2010 P.S.E. certificate (Gem 100 Jumbo; unpriced in SMQ above the grade of 98, \$185.00 for 98 which is rather irrelevant as this stamp is three grades higher), this is the only example to achieve this exalted grade in the P.S.E. Population Report, there is not even a Gem 100 as the next closest are single examples at 98J and 98..... 0.25
- 2553 ★★ **2c White Plains Souvenir Sheet (630).** Mint N.H., rich color, usual natural gum bends, Fine-Very Fine.....*Not illustrated* 600.00
- 2554 ★★ **2c Carmine, Ty. I (634).** Mint N.H. with right selvage, perfectly centered, bright color, Extremely Fine Gem, with 2010 P.S.E. certificate (Gem 100; SMQ \$165.00 as 98, unpriced in higher grade), only four have been awarded this lofty grade with none higher..... 0.20
- 2555 ★★ **2c Carmine, Ty. I, "Long Ear" Recut (634 var).** Center stamp in block of nine, normal 2c top center stamp hinged, others, incl. the recut position 34 from upper right pane of plate 20342 Mint N.H., rich color, Extremely Fine, this seldom offered major plate variety is described in Griffith's 1927-32 book (p. 22), with 2005 P.F. certificate..... 400.00
- 2556 ★★ **2c Carmine, Ty. II (634A).** Mint N.H., well-centered, fresh, Very Fine and choice, with 2010 P.S.E. certificate..... 650.00
- 2557 ★ **7c Black, Vertical Pair, Imperforate Between (639a).** Lightly hinged, proof-like impression, Fine..... 325.00
- 2558 ★★ **2c Valley Forge (645).** Mint N.H., wide balanced margins, vivid color on bright white paper, Extremely Fine Gem, with 2010 P.S.E. certificate (Gem 100; SMQ \$155.00 as 98, unpriced in the higher grade), only six out of 110 have been awarded this high grade..... 1.50
- 2559 ★★田 **7c Kans. Ovpt. (665).** Mint N.H. top left plate no. 18740 block of four, beautifully centered, intense color, Extremely Fine, with 2010 P.S.E. certificate (XF 90; plate blocks unlisted in SMQ)..... 725.00



2560

- 2560 ★★ **8c Kans. Ovpt. (666).** Mint N.H., pretty shade, gorgeous centering for this difficult issue with Jumbo margins, long and full perforations all around

EXTREMELY FINE GEM. A STUNNING MINT NEVER-HINGED EXAMPLE OF THE 8-CENT KANS. ISSUE, WHICH HAS BEEN GRADED SUPERB 98 JUMBO BY P.S.E.

With 2009 P.S.E. certificate (Superb 98 Jumbo; unpriced in SMQ above the grade of 98, SMQ \$1,550.00 as 98). Only two have graded higher to date and this is the only example to achieve this grade. 180.00



- 2561 ★★ **8c Kans. Ovpt. (666).** Mint N.H., pretty shade, superior centering with wide and balanced margins, Extremely Fine Gem, a superb stamp in every respect, with 1987 P.F. and 2006 P.S.E. certificates (Superb 98; SMQ \$1,050.00), only three have graded higher to date and only five others share this desirable grade, ex Killian..... 180.00
- 2562 ★★ **3c Nebr. Ovpt. (672).** Mint N.H., perfectly balanced margins, strong color, Extremely Fine Gem, with 2010 P.S.E. certificate (Superb 98; SMQ \$650.00)..... 24.00
- 2563 ★★ **10c Nebr. Ovpt. (679).** Mint N.H. with top selvage, wide balanced margins vivid color, Extremely Fine Gem, with 2010 P.S.E. certificate (Superb 98; SMQ \$1,350.00) .. 230.00
- 2564 ★田 **2c Red Cross (702).** Block of eight, **signed by Marie Bard** who posed as the nurse for the stamp, stuck to card and with some staining at left, the signature is Very Fine, a wonderful collateral item, Marie Bard is considered the founder of Army Community Service, a living person is not to be portrayed on a United States stamp, but apparently she was E. 200-300
- 2565 ★★ **6c Deep Orange, Coil (723).** Mint N.H. pair, precise centering, vivid color, Extremely Fine Gem pair, with 2008 P.S.E. certificate (Superb 98; SMQ \$280.00) 32.50

- 2566 ★★田 3c Win the War, Reddish Violet (905b). Mint N.H. block of four with **selvage at top**, neat "Los Angeles, Calif." precancels

VERY FINE AND CHOICE. A RARE MINT NEVER-HINGED BLOCK OF FOUR OF THE 3-CENT "WIN THE WAR" ISSUE IN THE DISTINCTIVE REDDISH VIOLET SHADE.

According to Scott Catalogue, all examples of No. 905b are precancelled, either in Los Angeles or Fremont Ohio.

With 2009 P.F. certificate. Scott Retail as singles
..... 3,000.00



2566

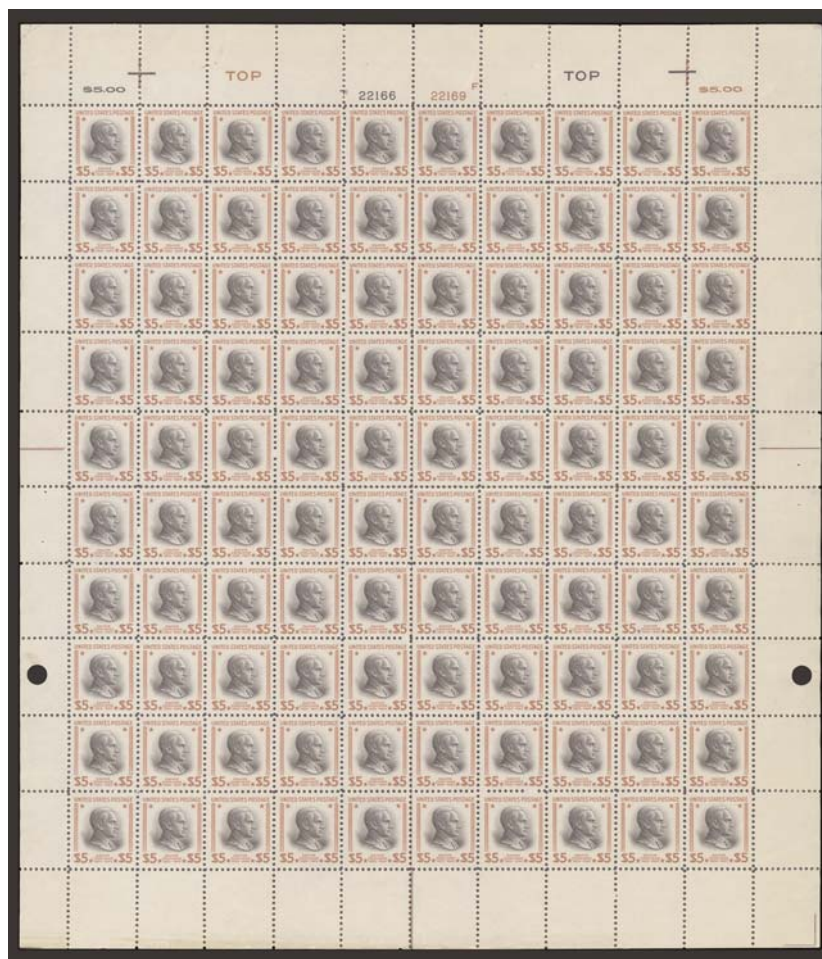

2567

- 2567 ★★田 1/2c-\$5.00 Presidential (803-834). Mint N.H. complete panes of 100, the \$1.00 is 1954 Printing No. 832c, \$2.00 folded in half, virtually all Fine-Very Fine 17,299.20



2568EX



2571



2569



2573



2577



2570

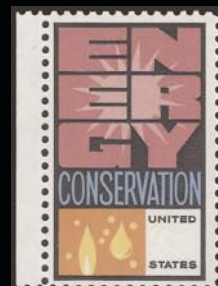

2572



2579EX



2578



2581



2582



2580



2583



2584



2585



2586



2576

- 2568 ★★田 **6c Flag, Imperforate Between (1338De)**. Mint N.H. block of twelve comprising six horizontal pairs, three addl. separate horizontal pairs (two with natural s.e.), light pencil notation on gum of all pairs, also. incl. two blocks of eight with blind perfs and block of four of No. 1238a (tagging omitted), Very Fine.....(Photo Ex) 1,125.00
- 2569 ★★ **6c Baseball, Black Omitted (1381a)**. Mint N.H. with right selvage, Very Fine ... 800.00
- 2570 ★★ **8c Tom Sawyer, Red and Black Omitted (1470b)**. Mint N.H., Very Fine 1,250.00
- 2571 ★★ **10c Rural America, Intaglio Black and Blue Omitted (1506a)**. Mint N.H., Very Fine 650.00
- 2572 ★★ **10c Energy Conservation, Green Omitted (1547c)**. Mint N.H. with left selvage, Very Fine 700.00
- 2573 ★★田 **10c Hyam Salomon, Red Omitted (1561b)**. Mint N.H. complete pane of 50, Very Fine-Extremely Fine, normal single included for comparison 11,250.00
- 2574 **No Lot.**
- 2575 ★★ **13c-31c Bicentennial Souvenir Sheets, "USA" and Denominations Omitted (1686g, 1687g, h, m, 1688g, 1689g, h)**. Mint N.H., Very Fine, scarce lot..... 3,275.00
- 2576°★ **29c Fishing Flies, Horizontal Pair, Imperforate Between (2545b)**. Booklet pane of "six" with small part of seventh stamp, caused by foldover after perforating but before cutting, creating a top **horizontal pair imperforate between**, foldover resulted in heavy creases through the pair and small selvage tear above left stamp (reinforced) and slight gum disturbance, with original booklet covers
- THIS IS THE UNIQUE LISTING EXAMPLE OF THIS DRAMATIC IMPERFORATE BETWEEN VARIETY. A GREAT RARITY OF BOOKLET PANE AND 20TH CENTURY ERROR COLLECTING.
- With 2007 A.P.S. certificate not noting the creases and stating "never hinged". Illustrated in the *Datz Catalogue of Errors on U.S. Postage Stamps*. Accompanied by a *Linn's Stamp News* article describing the error. Listed in *Datz* and *Scott* but unpriced E. 1,500-2,000

AIR POST

- 2577 ★★ **6c Orange, 1918 Air Post (C1)**. Mint N.H., wide margins and perfectly centered, vibrant color without the tiniest trace or hint of oxidation that often affects this issue, Extremely Fine Gem, with 2009 P.S.E. certificate (XF-Superb 95; SMQ \$410.00)..... 135.00
- 2578 ★★田 **6c Orange, 1918 Air Post (C1)**. Mint N.H. arrow and plate no. 9155 block of six, bright true color that has not been affected by oxidation as sometimes seen, crisp and intact, Fine..... 1,125.00
- 2579 ★★ **8c-24c 1923 Air Post (C4-C6)**. Mint N.H., fresh colors, Very Fine-Extremely Fine (Photo Ex) 352.50
- 2580 ★★田 **24c Carmine, 1923 Air Post (C6)**. Mint N.H. horizontal block of six, nicely centered, Very Fine 960.00
- 2581 ★★ **65c-\$2.60 Graf Zeppelin (C13-C15)**. Mint N.H. complete set, \$1.30 Extremely Fine Gem, others Fine-Very Fine 2,450.00
- 2582 ★★ **65c-\$2.60 Graf Zeppelin (C13-C15)**. Mint N.H., 65c Fine, other two Very Fine..... 2,450.00
- 2583 ★ **65c-\$2.60 Graf Zeppelin (C13-C15)**. Lightly hinged, \$2.60 light natural gum bend and tiny perf thin, Very Fine appearing set..... 1,315.00
- 2584 ★ **65c-\$2.60 Graf Zeppelin (C13-C15)**. 65c Mint N.H., \$2.60 h.r., \$1.30 small corner gum disturbance, otherwise Fine-Very Fine 1,490.00
- 2585 ★ **65c-\$2.60 Graf Zeppelin (C13-C15)**. Lightly hinged, 65c natural gum bend, Fine-Very Fine..... 1,315.00
- 2586 ★ **65c-\$2.60 Graf Zeppelin (C13-C15)**. 65c single hinge mark, \$1.30 lightly hinged, \$2.60 slight gum disturbance, bright colors, Very Fine set, last two with 2010 P.S.E. certificates 1,315.00



2587



2588



2589



2590



2591



2592



2593



2594



2595



2596



2597



2598



2599



2601



2602



2603

2587 ★	65c Graf Zeppelin (C13). Choice margins and beautifully centered, rich color, Extremely Fine Gem, with 2008 P.S.E. certificate (OGph, XF-Superb 95; SMQ \$235.00).....	225.00
2588 ★★	\$1.30 Graf Zeppelin (C14). Mint N.H., fresh and Very Fine, with 2008 P.S.E. certificate.	850.00
2589	\$1.30 Graf Zeppelin (C14). Neat machine cancel, bright shade, wide and balanced margins, Extremely Fine, with 2007 P.S.E. certificate (XF-Superb 95; SMQ \$900.00).....	350.00
2590 ★	\$2.60 Graf Zeppelin (C15). Beautifully centered with lovely color and impression, lightly hinged, Extremely Fine, with 2010 P.S.E. certificate (XF 90; SMQ \$610.00).....	615.00
2591	\$2.60 Graf Zeppelin (C15). Beautiful margins and centering, slogan machine cancel, Extremely Fine, with 2009 P.S.E. certificate (XF 90; SMQ \$940.00).....	550.00
2592 ★★	50c Chicago Zeppelin (C18). Mint N.H., wide balanced margins, bright color on crisp paper, Extremely Fine Gem, with 2009 P.S.E. certificate (Superb 98; SMQ \$380.00).....	100.00
2593 E	8c Air Post, Original Layout (C64-E). Matted original artwork accompanied by TLS from artist Henry Bancsath stating that this is the only original, also signed on matte with " <i>Accepted design for U.S. Air Mail</i> ", Very Fine, a unique and highly exhibitable item for the Air Post enthusiast	E. 200-300

SPECIAL DELIVERY

2594 ★★	10c Blue, Special Delivery (E5). Mint N.H., choice margins, strong color and clear impression, Very Fine, quite attractive, with 2010 P.S.E. certificate	475.00
2595 ★	10c Blue, Special Delivery (E5). Original gum, choice centering, strong color and clear impression on fresh paper, Extremely Fine, with 2007 P.S.E. certificate (OGh, XF 90; SMQ \$320.00)	210.00
2596 ★★	10c Green, Special Delivery (E7). Mint N.H., wide balanced margins, fresh, gorgeous color, Extremely Fine Gem, with 2010 P.S.E. certificate (XF-Superb 95; SMQ \$600.00).....	150.00
2597 ★★	10c Green, Special Delivery (E7). Mint N.H., wide margins, fresh color, Extremely Fine, with 2010 P.S.E. certificate (XF 90; SMQ \$260.00)	150.00
2598 ★	10c Green, Special Delivery (E7). Wide margins, marvelous color, barely hinged, Extremely Fine Gem, with 2010 P.S.E. certificate (OGph, Superb 98; SMQ \$285.00).....	70.00
2599 ★★	10c Ultramarine, Special Delivery (E8). Mint N.H., Jumbo margins, intense color with finely etched impression, Extremely Fine, with 1987 P.F. and 2010 P.S.E. certificates (XF 90 Jumbo; SMQ \$500.00 as 90, \$1,150.00 as 95).....	240.00

POSTAGE DUE

2600 ★	10c Brown (J5). Original gum, lightly hinged, pretty shade and attractive impression, unusually choice centering with Jumbo margins EXTREMELY FINE. A BEAUTIFUL ORIGINAL-GUM EXAMPLE OF THE 1879 10-CENT FIRST POSTAGE DUE ISSUE. With 2010 P.S.E. certificate (OGph, XF 90 Jumbo; SMQ \$1,250.00 as 90, \$1,900.00 as 95). This is the highest grade awarded to date and the only example to achieve this grade.....	1,000.00
--------	--	----------



2600

2601 ★★	50c Brown (J7). Mint N.H., wonderfully fresh with rich color, Fine and very attractive, with 1988 P.F. certificate	1,750.00
2602 ★★	3c Bright Claret (J24). Mint N.H., attractive centering and striking rich color on fresh paper, Very Fine and choice, with 2010 P.S.E. certificate (VF-XF 85; SMQ \$260.00).....	200.00
2603 ★	1c Vermilion (J29). Original gum, pretty pastel color, just in at right, scarce Postage Due stamp, with 1998 P.F. certificate	2,750.00



2604



2605



2606



2607



2608



2609



2610



2611



2612



2613



2614



2615



2616



2617



2619



2620



2621

2604	★★	2c Deep Claret (J32). Mint N.H., wide balanced margins, fresh and crisp, Extremely Fine, with 2009 P.S.E. certificate (XF 90; SMQ \$430.00).....	275.00
2605	★★	5c Deep Claret (J34). Mint N.H., wide margins and choice centering, fresh, vivid color on crisp paper, Extremely Fine, with 2010 P.F. certificate	1,000.00
2606	★	10c Deep Claret (J35). Jumbo margins, well-centered with deep rich color on bright paper, Very Fine and choice, with 2010 P.S.E. certificate (VF-XF 85 Jumbo; SMQ \$400.00 as 85, \$510.00 as 90).....	400.00
2607	★★	10c Deep Claret (J35). Mint N.H., intense color, fresh and Fine, with photocopy of 2008 P.S.E. certificate for strip of five	1,100.00
2608	★	10c Deep Claret (J35). With bottom plate no. 72 selvage, barely hinged, attractive margins and centering, rich color, Very Fine, with 2010 P.F. certificate	400.00
2609	★	30c Pale Rose (J36b). Top imprint and plate no. 73 strip of three, original gum, center stamp h.r., bright color, fresh and Very Good-Fine, Scott Retail as singles with no premium for the position	1,500.00
2610	★★	10c Rose Carmine (J49a). Mint N.H., rich color and sharp impression, Very Fine and choice, with 2010 P.S.E. certificate (VF-XF 85; SMQ \$350.00).....	360.00
2611	★	50c Deep Claret (J50). Lightly hinged, rich color, tiny corner perf thin at bottom, appears Fine, with 1977 P.F. certificate.....	1,150.00
2612		50c Carmine Lake (J58). Well-centered, horizontal bars cancel (usually seen with Chicago precancel), Very Fine, scarce in this condition, with 2010 P.F. certificate	1,500.00
2613		50c Carmine Lake (J58). Deep rich color, Chicago precancel as often seen, Fine	1,500.00
2614		50c Carmine Lake (J58). Rich color, three wide margins to just clear at top, partial double oval cancel, retains most of its original gum, Fine.....	1,500.00
2615	★	1c Rose (J59). Lightly hinged, three nice margins and reasonably well-centered, fresh color, light diagonal crease bottom right, Fine appearance, very scarce Postage Due, with 2009 P.F. certificate.....	4,500.00
2616	★★	2c Rose (J60). Mint N.H., essentially perfectly centered, fresh and bright with vivid pastel color, Extremely Fine, with 2010 P.S.E. certificate (XF 90; SMQ \$1,100.00).....	850.00
2617	★★	1c Scarlet, Wet Printing (J80b). Mint N.H., perfectly centered, Extremely Fine Gem, unsurpassable quality, with 2010 P.S.E. certificate (Gem 100; unpriced in SMQ), one other J80b has achieved this grade.....	2.60
2618	★★	1c and 3c Carmine Rose, Pair, Denomination Omitted and One Without “3 Cents” (J89a, J91a). Mint N.H. vertical transitional strips of ten, 1c four bottom stamps with denominations completely omitted, pos. 5 missing only tiny parts of “EN” of Cent, others normal, 3c bottom stamp denomination omitted, pos. nine above missing “CENTS” and bottom half of “3”, others normal, Fine-Very Fine	<i>Not illustrated</i> 1,525.00

OFFICES IN CHINA

2619	★★	4c on 2c Offices in China (K2). Mint N.H., bright and post-office fresh, Extremely Fine, with photocopy of 2001 P.F. certificate for block of four, this being the bottom right stamp.....	70.00
2620	★★	10c on 5c Offices in China (K5). Mint N.H., wide margins of near Jumbo proportions and almost perfectly centered, fresh and crisp, strong color, Extremely Fine, with 1996 P.F. certificate	170.00
2621	★★	40c on 20c Offices in China (K13). Mint N.H., attractive margins and centering, pretty pastel color, Extremely Fine, with 1998 P.F. and 2010 P.S.E. certificates (XF 90; SMQ \$570.00)	300.00



2622



2623



2624



2625



2626



2627



2628



2629



2631



2632



2630EX



2633



2634



2635



2636

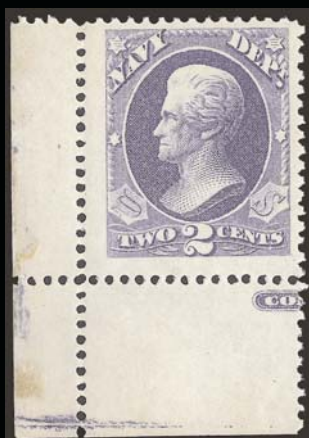

2637



2638



2639



2640

2622	★★	\$1.00 on 50c Offices in China (K15). Mint N.H., wonderfully fresh and attractively centered, bright color, Very Fine and choice, surprisingly difficult stamp to find Mint N.H. post office condition in Very Fine grade or higher, with 2010 P.S.E. certificate (VF-XF 85; SMQ \$1,500.00) 1,300.00
2623	★	\$2.00 on \$1.00 Offices in China (K16). Well-centered with rich color, faintly hinged, Very Fine and choice, with 2010 P.F. certificate 450.00
2624	★★	4c on 2c Offices in China (K18). Mint N.H., remarkably wide margins and excellent centering, bright color, shows dot in “C” of Cents variety , Extremely Fine, with 1996 P.F. certificate 230.00

OFFICIALS

2625	★	2c Agriculture (O2). Original gum, Jumbo margins and nicely centered, Very Fine, with 2010 P.F. certificate 240.00
2626	★	6c Agriculture (O4). Original gum, lightly hinged, Jumbo margins, attractive golden yellow color, reperfed at top, Extremely Fine appearance, with 1984 and 2010 P.F. certificates, only the latter mentions the reperfering 260.00
2627	★	15c Agriculture (O7). Original gum, exceptionally well-centered, bright vivid color, Very Fine and choice, with 2010 P.S.E. certificate (VF-XF 85; SMQ \$620.00) 425.00
2628	★	24c Agriculture (O8). Slightly disturbed original gum, almost perfectly centered, bright color, Very Fine and choice, with 2010 P.F. certificate 425.00
2629	★	6c Executive (O13). Original gum, bright color on crisp paper, Very Fine, difficult to find with intact original gum, with 2010 P.S.E. certificate 900.00
2630	★田	2c Interior, 6c Post Office (O16, O50). Bottom imprint and plate no. 45 block of twelve of No. O16, original gum, h.r., vivid color, perf separations at bottom mostly in selvage sensibly reinforced, Fine, and blocks of 10 and six of No. O50 originally forming a block of 16, Mint N.H., about Fine..... (Photo Ex) 2,250.00
2631		12c Interior (O20). Jumbo margins and almost perfectly centered, rich color with light target cancel, Extremely Fine Gem, Jumbo examples of this size are rarely seen, with 2008 P.S.E. certificate for vertical pair 12.00
2632	★	1c Justice (O25). Original gum, almost perfectly centered, bright and fresh, Extremely Fine, a gorgeous stamp, with 2003 P.F. certificate..... 250.00
2633	★	6c Justice (O28). Original gum, radiant color, unusually wide margins, Very Fine and choice, with 1992 P.F. certificate..... 230.00
2634	★	10c Justice (O29). Original gum, wide side margins, bright color, Very Fine, with 2010 P.F. certificate 310.00
2635	★	15c Justice (O31). Original gum, exceptionally well-centered, lovely color and impression, light horizontal crease at bottom right, otherwise Very Fine, with 2009 P.S.E. certificate 475.00
2636	★	24c Justice (O32). Original gum, radiant color, fresh and Very Fine, with 1996 and 2010 P.F. certificates (VF 80)..... 1,250.00
2637	★★	2c Navy (O36). Wide margins and with bottom left corner selvage with part of imprint , stamp Mint N.H., lightly hinged in selvage only, radiant color, Very Fine and choice, scarce with such wide margins and especially desirable with the corner selvage, with 2008 P.F. certificate 350.00
2638	★	6c Navy (O38). Original gum, spectacular Jumbo margins, bright shade, Extremely Fine Gem, a magnificent Jumbo-margined example of the 6c Navy, with 2010 P.S.E. certificate (XF 90 Jumbo; SMQ \$360.00 as 90), one other 90J and a 98 have been graded by P.S.E., a remarkable and telling statistic is that the next highest OG grade is 75, evidence that the 6c Navy is a very difficult issue 150.00
2639	★	90c State (O67). Original gum, choice centering, deep shade, Extremely Fine, with 2010 P.S.E. certificate (XF 90; SMQ \$1,500.00), only three graded 90 and none higher 1,050.00
2640	★	7c Treasury (O76). Original gum, lightly hinged, bright color, wide margins, Extremely Fine 150.00

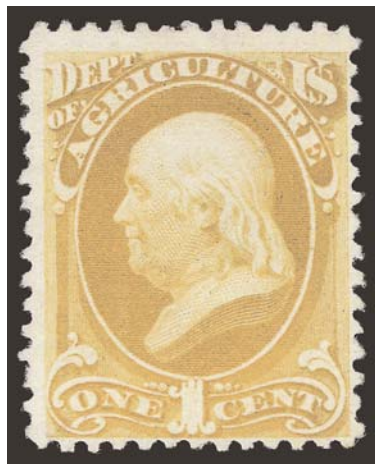

2641

- 2641 ★ **1c Agriculture, Soft Paper (O94).** Without gum as issued, radiant color as fresh as the day it was printed, Fine, with 1980 and 2005 P.F. certificates 6,000.00

- 2642°★★ **10c Interior, Soft Paper (O100).** Mint N.H., vivid color on post-office fresh paper, unusually wide and balanced margins, long and full perforations all around, Extremely Fine Gem, with 2010 P.S.E. certificate (XF-Superb 95; unpriced as Mint N.H. in SMQ), this is the highest grade awarded to date and only two others share this grade..... 250.00



2642

NEWSPAPERS AND PERIODICALS



2643

- 2643 ★ **\$9.00 Yellow, 1875 Issue (PR27).** Original gum, lightly hinged, nicely centered with vivid color
VERY FINE. A BEAUTIFUL ORIGINAL-GUM EXAMPLE OF THE RARE \$9.00 YELLOW 1875 NEWSPAPER ISSUE.
High values of this series are seldom found with nearly complete to full original gum and sound.
With 2010 P.S.E. certificate 4,000.00

- 2644 ★ **\$24.00 Dark Gray Violet, 1875 Issue (PR29).** Original gum, h.r., lovely color with nice impression, Fine and rare, with 1989 and 2002 P.F. certificates 4,750.00



2644



2645EX



2646



2647



2648

- 2645 S **1c-\$60.00 1879-85 Newspaper Issue, "Specimen" Ovpt. (PR57SD-PR79SD, PR81SD).** Original gum, nine with natural s.e., \$24.00 scuff, few other minor faults, otherwise Fine-Very Fine**(Photo Ex)** 1,750.00
- 2646 ★ **\$36.00 Indian Red, 1879 Issue (PR77).** Original gum, lightly hinged, rich color, tiny corner crease at bottom right, otherwise Very Fine, with 2008 P.F. certificate.... 850.00
- 2647 ★ **\$60.00 Purple, 1879 Issue (PR79).** Original gum, barest trace of hinging, beautiful color with proof-like impression, Fine 850.00
- 2648 **60c Carmine, 1885 Issue (PR86).** Attractively centered and excellent color, black "Received" and purple "Feb. 20, 1896" straightline cancels, Very Fine and choice, scarce used and especially desirable with these handstamp cancels, with 2010 P.S.E. certificate 80.00



2649

- 2649 ★★ **6c Intense Black, 1894 Issue (PR93). Mint N.H.,** wide margins and essentially perfect centering, pristine in all respects
EXTREMELY FINE. A SUPERB MINT NEVER-HINGED EXAMPLE OF THE RARE 6-CENT 1894 FIRST BUREAU NEWSPAPER STAMP.
In our opinion, the catalogue value for this stamp is not commensurate with its rarity. There was only one printing of the 6c of this series, and only 9,705 stamps were issued.
Scott Retail as hinged 3,750.00

- 2650 ★★ **6c Intense Black, 1894 Issue (PR93). Mint N.H.,** very well-centered, intense shade and crisp impression
VERY FINE. AN ATTRACTIVE MINT NEVER-HINGED EXAMPLE OF THIS 1894 FIRST BUREAU NEWSPAPER ISSUE.
Scott Retail as hinged 3,750.00



2650



2651

- 2651 ★★ **6c Intense Black, 1894 Issue (PR93). Mint N.H.,** fresh and Fine, a difficult Newspaper issue and especially hard to find in Mint N.H. condition, Scott Retail as hinged 3,750.00



- 2652 ★★ **6c Intense Black, 1894 Issue (PR93).** Mint N.H., tear at left, otherwise Fine..... 3,750.00
- 2653 **1c-\$2.00 1895 Newspaper Issue (PR102-PR108).** Original gum, all with s.e. (natural or trimmed), 5c, 10c and \$2.00 on two sides (50c top and bottom), 50c some faults as well, otherwise Fine-Very Fine appearance, difficult to find in any condition, especially with original gum 5,060.00
- 2654 ★ **\$5.00 Ultramarine, 1895 Issue (PR109).** Original gum, h.r., handsome centering and brilliant color, tiny insignificant gum thin speck, Very Fine and choice appearance, this shade occurs only on the unwatermarked \$5.00 value, not on the watermarked 2,100.00
- 2655 ★ **\$10.00 Green, 1895 Issue (PR110).** Original gum, h.r., fresh and nicely centered, Very Fine, exceptional example of this very scarce Newspaper issue 2,500.00
- 2656 ★ **\$20.00 Slate, 1895 Issue (PR111).** Original gum, h.r., wide margins with wide natural s.e. at top, exceptionally well-centered, small edge thin at bottom right, Very Fine and choice appearance 3,250.00
- 2657 ★ **\$50.00 Dull Rose, 1895 Issue (PR112).** Original gum, h.r., s.e. at top, vivid color, Fine 2,900.00
- 2658 ★ **\$100.00 Purple, 1895 Issue (PR113).** Original gum, h.r., exceptionally wide margins and nearly perfectly centered, incredibly deep rich color and proof-like impression, s.e. at bottom, minor natural gum bend, Extremely Fine 3,500.00
- 2659 **\$20.00 Slate, 1895 Issue (PR123).** Cancelled by small circular cork (with what appears to be a negative "D" or "B" initial), extra wide margins all around and perfectly centered, Extremely Fine Gem, a very rare stamp in this premium used condition, with 2007 P.S.E. certificate (XF-Superb 95; SMQ does not price used Newspaper stamps), this is the highest grade awarded by P.S.E. to a used PR123 (the next highest of three graded examples is 75) 180.00

PARCEL POST

- 2660 ★★ **2c Parcel Post (Q2).** Mint N.H. with bottom plate no. 6181 selvage, gorgeous Jumbo margins and almost perfectly centered, Extremely Fine Gem, with 2009 P.S.E. certificate (XF-Superb 95 Jumbo; SMQ \$235.00 as 95, \$620.00 as 98) 15.00
- 2661 ★★ **4c Parcel Post (Q4).** Mint N.H., beautiful margins and centering, vivid color, Extremely Fine Gem, with 2009 P.S.E. certificate (XF-Superb 95; SMQ \$640.00) 100.00



2662

- 2662 ★★ **10c Parcel Post (Q6).** Mint N.H., brilliant color, perfectly centered with huge margins
EXTREMELY FINE GEM. A SUPERB MINT NEVER-HINGED EXAMPLE OF THE 10-CENT PARCEL
POST, WHICH HAS BEEN GRADED SUPERB 98 BY P.S.E.
With 2010 P.S.E. certificate (Superb 98; SMQ \$1,950.00). This is the highest grade
awarded to date, and only eight others share this grade. 110.00



- 2663 ★★ **10c Parcel Post (Q6).** Mint N.H., choice margins and essentially perfectly centered, deep
shade, Extremely Fine Gem, with 2010 P.S.E. certificate (XF-Superb 95; SMQ \$670.00)
..... 110.00
- 2664 ★田 **15c Parcel Post (Q7).** Block of four, fabulous margins and centering, three Mint N.H.,
other (top right) with natural gum bend and trivial thin line disturbance from mount
edge, otherwise Extremely Fine 602.50
- 2665 ★★ **50c Parcel Post (Q10).** Mint N.H., brilliant color on bright paper, well-proportioned
margins, Extremely Fine, with 2009 P.S.E. certificate (XF 90; SMQ \$1,350.00) .. 700.00
- 2666 ★★ **50c Parcel Post (Q10).** Mint N.H. with left plate no. 6427 selva, Jumbo margins and
excellent centering, Very Fine and choice, with 2010 P.S.E. certificate (VF-XF 85 Jumbo;
SMQ \$850.00 as 85, \$1,350.00 as 90) 700.00
- 2667 ★ **50c Parcel Post (Q10).** Well-centered, lightly hinged, Very Fine and choice, with 2010
P.S.E. certificate (OGph, VF-XF 85; SMQ \$290.00)..... 275.00



2668

2668 ★★ **75c Parcel Post (Q11).** Mint N.H., brilliant color on bright paper, perfectly centered with unusually wide and balanced margins

EXTREMELY FINE GEM. A SUPERB MINT NEVER-HINGED EXAMPLE OF THE 75-CENT PARCEL POST ISSUE, WHICH HAS BEEN GRADED SUPERB 98 BY P.S.E.

With 2009 P.S.E. certificate (Superb 98; SMQ \$3,200.00). Only one has graded higher to date (at 98J) and eight others share this grade..... 250.00



2669 ★★ **75c Parcel Post (Q11).** Mint N.H., wide margins and choice centering, bright color, Extremely Fine, with 1995 P.F. certificate for block of four with plate no. 250.00

2670 ★★ **75c Parcel Post (Q11).** Mint N.H. with wide top plate no. 6287, wide margins, Very Fine and choice, with 1996 P.F. certificate 250.00

2671 ★★ **\$1.00 Parcel Post (Q12).** Mint N.H., choice centering, beautiful color, Extremely Fine, with 2010 P.S.E. certificate (XF 90; SMQ \$1,450.00) 800.00

2672 ★★ **\$1.00 Parcel Post (Q12).** Mint N.H., well-centered, rich color, Very Fine and choice, with 2010 P.S.E. certificate (VF-XF 85; SMQ \$925.00) 800.00

2673 ★ **\$1.00 Parcel Post (Q12).** Choice margins and essentially perfectly centered, barest trace of hinging, Extremely Fine Gem, with 2010 P.S.E. certificate (OGph, XF-Superb 95; SMQ \$690.00) 325.00

- 2674 ★★ **2c Dark Green, Parcel Post Postage Due (JQ2).** Mint N.H., warm shade on bright paper, perfectly centered with Jumbo margins

EXTREMELY FINE GEM. THIS BEAUTIFUL STAMP HAS BEEN AWARDED THE GRADE OF SUPERB 98 JUMBO BY P.S.E. — THIS IS THE HIGHEST GRADE AWARDED TO DATE AND THE ONLY EXAMPLE TO ACHIEVE THIS GRADE.

With 2008 P.S.E. certificate (Superb 98 Jumbo; unpriced in SMQ above the grade of 98, SMQ \$1,400.00 as 98). This is the highest grade awarded to date in *any* category and the only example to achieve this grade..... 190.00



2674

BACK-OF-BOOK AND REVENUES



2675

- 2675 ★田 **(Greig's) City Despatch Post, New York N.Y., 3c Black on Grayish (40L1).** Positions 19-20/25-26, block of four with **left sheet margin**, original gum, h.r. at top, large to huge margins all around, bright and fresh, Extremely Fine, a handsome multiple of the first adhesive stamp issues in the Western hemisphere (1842, followed in 1843 by the Brazil Bulls Eye), eight purple backstamps do not show thru 1,900.00



2676



2677



2678

- 2676 ★ **90c Carmine on Cream (U213).** Unused cut square, 39 x 40mm, fresh and Very Fine, very scarce 1,650.00
- 2677 **\$10.00 Mortgage, Imperforate (R95a).** Ample to large margins, rich color, unobtrusive light handstamp cancel, Very Fine and choice..... 700.00
- 2678 **\$25.00 Mortgage, Imperforate (R100a).** Mostly large to huge margins, rich color, neat 1865 ms. cancel, small natural paper wrinkle at bottom right, otherwise Very Fine 1,500.00



- 2679 S **\$1.00-\$10.00 1917-33 Documentary, Diagonal “Specimen” Ovpts. (R240S-R245S).** Affixed with their own original gum on two small pieces of paper from a record book, \$2.00 short perf, \$5.00 torn across top, otherwise Fine-Very Fine, very scarce.....
.....(Photo Ex) E. 200-300
- 2680 ★★田 **\$10.00 Carmine, Series of 1949 (R528).** Mint N.H. part pane of 36, also incl. Mint N.H. No. R521 irregular shaped block of nine and R523 block of ten, some natural s.e.’s, virtually all Fine-Very Fine, Scott Retail as hinged..... 2,790.00
- 2681 ★ **\$2,500.00 Carmine, Series of 1953 (R651).** Without gum as issued, fresh and Very Fine, scarce Dated Documentary, especially in unused condition..... 2,000.00
- 2682 **\$10,000.00 Carmine, Series of 1955 (R696).** Purple handstamp cancels, Very Fine 1,100.00
- 2683 **\$10,000.00 Carmine, Series of 1956 (R705).** Purple straightline cancels, Fine.... 750.00
- 2684 **\$2,500.00 and \$10,000.00 Carmine, Undated Series of 1958 (R730, R732).** Light ms. cancels, both well-centered, former with Jumbo margins, Extremely Fine, the \$2,500.00 is quite an eye-catching stamp.....(Photo Ex) 315.00
- 2685 S **\$30.00-\$500.00 Stock Transfer, “Specimen” Ovpts. (RD19S, RD21S-RD23S).** Each with long accounting tab at left, without gum as issued, there are some faults as these were at one time probably in a ledger and affixed with spots of adhesive (the \$500.00 still has a piece of the page attached), staple holes to the left, overall Fine-Very Fine appearance, rare lot.....(Photo Ex) E. 500-750
- 2686 P **\$30.00 Green, “Series 1940”, Proof Imperforate and with Serial No. “0000” (RD86P).** With long accounting tab at left (staple holes near left edge), margins trifle irregular due to hand separation, minor toning band on reverse, otherwise Extremely Fine, very scarce, not to be confused with footnote items listed in Scott Specialized beneath No. RD91, also incl. No. R294 imperforate corner margin single, without gum as issued, Extremely Fine, Scott Retail \$250.00 as a pair E. 300-400



- 2687 **1c-\$1,000.00 1934 First Silver Tax (RG1-RG23).** All values represented (\$100.00 is 11mm spacing No. RG26), on large piece beautifully tied by Sep. 11, 1936 purple Internal Revenue ovals, some natural s.e.'s as typically seen, Very Fine 933.65
- 2688 ★田 **1c-\$20.00 Blue Green, Series of 1940, Without Ovpt. and Imperforate (RD67var-RD85 var.).** Blocks of four, without gum as found, top 20c pair cut a little bit close, otherwise Very Fine-Extremely Fine set(Photo Ex) 2,200.00
- 2689 **The Home Bitters Co., 4c Green, Watermarked (RS130d).** With part imprint at right, rich color, Very Fine, with 2010 Weiss certificate, only 37 recorded in Aldrich book of which 20 are faulty 400.00
- 2690 S **1/8 Ounce, 5 Ounces Snuff, Black on Blue, Diagonal "Specimen" Ovpts.** Former small format with red "Series 102" ovpt. and rouletted, latter large size with "Series 102" incorporated in design and imperforate, Extremely Fine(Photo Ex) E. 200-300
- 2691 **Wholesale Liquor Dealer's Stamp, Series 1955, Purple "Specimen" Ovpt.** 90 x 95mm, black on white with red "0000" serial number, Extremely Fine..... E. 200-300
- 2692 P **\$27.50 Medicinal Spirits Special Tax Stamp for Fiscal Year 1945, Proof.** Red and green 159 x 235mm single stamp stapled in booklet with stamp "0000" and "Book No. 0000", etc., Very Fine, issued booklets contained ten stamps.....*Not illustrated* E. 200-300
- 2693 P **\$500.00 Importer or Manufacturer of Certain Firearms and Machine Guns, Class 1, Special Tax Stamp for Fiscal Year 1945, Proof.** Green 159 x 235mm single stamp stapled in booklet with stamp red "0000" and "Book No. 0000", etc., Very Fine, issued booklets contained ten stamps*Not illustrated* E. 200-300
- 2694 P **\$300.00 Pawnbroker in Certain Firearms and Machine Guns, Class 3, Special Tax Stamp for Fiscal Year 1945, Proof.** Green 159 x 235mm single stamp stapled in booklet with stamp red "0000" and "Book No. 0000", etc., incl. both covers and the stamp but no staples, light vertical toning band, otherwise Very Fine, issued booklets contained ten stamps*Not illustrated* E. 200-300
- 2695 P **\$1.00 Dealer—including Pawnbroker—in certain short Two barrel Guns, Class 5, Special Tax Stamp for Fiscal Year 1945, Proof.** Green 159 x 235mm single stamp stapled in booklet with stamp red "0000" and "Book No. 0000", etc., light horizontal crease at top, otherwise Very Fine, issued booklets contained ten stamps.....*Not illustrated* E. 200-300
- 2696 ★★ **\$1.00 1935 Hunting Permit (RW2).** Mint N.H., choice margins, Extremely Fine, with 2008 P.S.E. certificate (XF 90; SMQ \$1,050.00)..... 800.00
- 2697 ★★ **\$2.00 1957 Hunting Permit (RW24).** Mint N.H. with top plate no. 166257, wide balanced margins, Extremely Fine Gem, with 2010 P.S.E. certificate (Superb 98; SMQ \$335.00).... 85.00



2698

- 2698 ★ **\$1.00 Red on Green, Treasury Savings (TS1).** Fresh, lightly hinged, Fine, very attractive example of this scarce Savings Stamp 3,500.00



2699

- 2699 ★田 **20c Green (13).** Block of 20, original gum, many stamps Mint N.H., margins to in, bright color, one stamp at top thinned, light creases leave some stamps sound, Fine-Very Fine appearance, Scott Retail as four blocks of four and two pairs 970.00

END OF THIRD SESSION

FOURTH SESSION (LOTS 2700-2942)

FRIDAY, JUNE 25, 2010, AT 1:30 P.M.

THE DR. YAMIL H. KOURI COLLECTION
OF CUBA PUERTO PRINCIPE ISSUES

The sinking of the U.S. battleship *Maine* in February 1898 led to the start of the Spanish-American War, as the United States demanded Spain's withdrawal from Cuba. The war was quickly concluded, and a peace treaty with Spain was signed in December 1898.

The district of Puerto Principe, now called Camaguey, was forced to issue stamps in five denominations, because the U.S. Administration stamps were not available and also because of the late arrival of U.S. troops in the province. The stamps were printed by one man, after nightfall, at the offices on the local newspaper. Wartime conditions prevailed, with inadequate lighting and print types, which caused many varieties.

The Dr. Yamil H. Kouri Collection is the most significant collection of these issues to be offered at auction since the Robertson Collection in 1988. Most Scott Catalogue values have remained unchanged in the 22 years since that sale. Highlights from the collection will also be offered in our 2010 Rarities of the World sale on June 19.



2700EX



2702



2703



2701EX

- 2700 **1898-99, 1c on 1m Orange Brown, Inverted Surcharge (177b, 177d).** Third printing (Cuba), Fourth printing (U.S.), Positions 2, 3 and 5, Position 2 with broken "1", each tied on small piece by circular datestamp, last with some slight toning, otherwise Fine-Very Fine, scarce (Photo Ex) 650.00
- 2701 **1898-99, 2c on 2m Orange Brown (178-179).** Two items: both are First printing, **complete sets of all five positions**, first is left selvage strip of five, original gum, rejoined; second is similar strip also with left selvage and tied on small piece by double-circle datestamps, radical shift of surcharge to the left, Very Fine appearance, ex Robertson, Scott Retail as singles (Photo Ex) E. 500-750
- 2702 **1898-99, 2c on 2m Orange Brown (178).** First printing, setting from Positions 4-5 and with latter printed in selvage, tied by double-circle datestamp on small green piece, Very Fine, scarce and desirable with the printing on the selvage, ex Prata, with 2008 P.F. certificate E. 200-300
- 2703 **1898-99, 2c on 2m Orange Brown, Inverted Surcharge (178a, 179a).** First printing, **complete setting of all five positions**, four are used with three tied on small pieces, Position 4 part original gum, Position 5 small tear, otherwise Fine, scarce and desirable complete set, ex Robertson (Photo Ex) 500.00



2704



2705



2706EX



2707EX

- 2704 ★ **1898-99, 3c on 1m Orange Brown (179B).** Third printing (Cuba), Fourth printing (U.S.), Position 5, original gum, brilliant color on bright paper, Fine, purple backstamp, ex Robertson... 300.00
- 2705 ★ **1898-99, 3c on 1m Orange Brown (179D).** Third printing (Cuba), Fourth printing (U.S.), Position 4 with thin "3", original gum, h.r., bright color, tiny corner perf crease at top left, Fine appearance, especially rare in unused condition, signed Bloch, ex Robertson..... 1,500.00
- 2706 **1898-99, 3c on 1m Orange Brown (179B, 179D).** Third printing (Cuba), Fourth printing (U.S.), complete used setting of the five positions incl. pair with Positions 2 and 3 tied on small piece by double-circle datestamp, Position 4 also similarly tied, with additional single of Position 2, few flaws, appear Fine, a truly scarce assemblage, pair ex Robertson, Position 4 signed Bloch, Scott Retail as singles.....(Photo Ex) 1,625.00
- 2707 **1898-99, 3c on 3m Orange Brown, Inverted Surcharge (180a, 181a).** First printing, Positions 1-2 in pair (latter with thin numeral) and Positions 4 and 5 as singles, latter two tied on small piece, pair also used, Fine, scarce, ex Robertson, Position 5 also ex Tows and signed Bloch.....(Photo Ex) 530.00



2708

- 2708 **1898-99, 5c on 1m Orange Brown (182-183).** Second printing, complete set of all five positions, each tied by double-circle datestamp on small pieces, Fine-Very Fine, a scarce complete set, Position 2 with thin numeral is especially difficult to find (signed Bloch)..... 1,300.00



2709



2710EX



2711

- 2709 **1898-99, 5c on 2m Orange Brown (184).** Second printing, Position 3 with kiss print of surcharge at top, tied by circular datestamp on small piece, few negligible toned spots, Very Fine appearance, ex Robertson, Scott Retail as normal 250.00
- 2710 **1898-99, 5c on 2m Orange Brown (184).** Second printing, Positions 3 and 4, each tied on small piece by circular datestamp, latter with distinct kiss print of surcharge, Very Fine, first signed Roig, second ex Robertson(Photo Ex) 500.00
- 2711 ★ **1898-99, 5c on 2m Orange Brown (184).** Second printing, Position 4, original gum, h.r., radiant color, choice centering, Very Fine, scarce..... 750.00



- 2712 ★ 1898-99, 5c on 2m Orange Brown (185). Second printing, Position 2 with thin numeral, tropicalized original gum, small h.r., bright color, Fine 1,500.00
- 2713 1898-99, 5c on 2m Orange Brown (184-185). Second printing, Positions 1-2, **horizontal pair**, tied by circular datestamp on small piece, some slight toning around edges, otherwise Very Fine, scarce pair of the the normal and thin numeral varieties, ex Juhring and Robertson, signed Bloch and with 1978 Friedl certificate, Scott Retail as singles. 750.00
- 2714 1898-99, 5c on 2m Orange Brown (185). Second printing, Position 2 with thin numeral, tied by circular datestamp on small piece, fresh and Very Fine 500.00
- 2715 1898-99, 5c on 3m Orange Brown (186-187). Second printing, Positions 1-4, used, last three tied on small pieces, Fine, first signed Bloch **(Photo Ex)** 925.00
- 2716 1898-99, 5c on 3m Orange Brown, **Inverted Surcharge (186a)**. Second printing, Position 4, tied on small piece by circular datestamp, fresh and Fine, a scarce example of this variety, ex Tows, Juhring and Robertson, signed Bloch 700.00



- 2717 ★ 1898-99, 5c on 5m Orange Brown (188-189). First printing, **horizontal strip of five** comprising the entire printing, original gum, h.r. where bit heavily reinforced, bright color, Position 2 small tear at top left, otherwise Very Fine, only one other is recorded, ex Robertson, Scott Retail as singles 670.00



- 2718 **1898-99, 5c on 5m Orange Brown (188-189).** First printing, **complete set of all five positions**, first and last tied on small pieces on double-circle datestamp, others also used, few minor flaws, Fine-Very Fine appearance, a scarce complete used set, Positions 2 and 5 ex Robertson, Position 5 also with 2008 P.F. certificate, Scott Retail as singles **(Photo Ex)** 490.00
- 2719 **1898-99, 5c on 5m Orange Brown (188-189).** Second printing, Positions 1-4 with first two positions in pair, first three tied on pieces by double-circle datestamp, last also similarly used, Fine group, the pair ex Juhring and Robertson, Scott Retail as singles..... **(Photo Ex)** 430.00
- 2720 **1898-99, 5c on 5m Orange Brown, Inverted Surcharge (188a-189c).** First printing, Positions 1-4, used, first two positions in pair and tied on small piece by circular datestamp, last also similarly tied, fresh and Fine, ex Robertson, Position 4 also ex Juhring... **(Photo Ex)** 1,000.00
- 2721 **1898-99, 5c on 5m Orange Brown, Inverted Surcharge (188a).** Second printing, Position 4, tied on small piece by neat strike of double-circle datestamp, Very Fine, scarce, ex Robertson, signed Bloch 200.00
- 2722 **1898-99, 5c on 5m Orange Brown, Inverted Surcharge (189a).** Second printing, Position 2 with thin numeral, tied on small piece by neat strike of circular datestamp, bright color, unusually choice centering, Extremely Fine, a beautiful and rare example of this variety with the thin numeral, ex Robertson 400.00
- 2723 (★) **1898-99, 5c on ½m Blue Green (190).** Second printing, Positions 4-5, first with tropicalized original gum, second unused (no gum), Fine, latter with ms. guarantee on back in Spanish which just shows thru at bottom..... **(Photo Ex)** 550.00
- 2724 **1898-99, 5c on ½m Blue Green (190-191).** Second printing, **complete used set of all five positions**, Position 4 on small piece, bright colors, Fine-Very Fine, an excellent opportunity to acquire all five positions, ex Robertson **(Photo Ex)** 390.00



- 2725 **1898-99, 5c on ½m Blue Green (190).** Second printing, two items: first is surcharge from Positions 3-4 with latter struck in selva at right, tied on small piece by double-circle datestamp, some overall toning; second is surcharge from Positions 4-5 with latter position also struck in selva at right, Fine-Very Fine, scarce and desirable, the Robertson catalogue contains examples with a gutter between stamps which is how positions from the middle of the setting could be printed in the selva, one signed Bloch **(Photo Ex)** E. 400-500
- 2726 ★ **1898-99, 5c on ½m Blue Green, Inverted Surcharge (190a).** Second printing, Position 4, original gum, h.r., radiant color, fresh and Fine, ex Robertson 500.00
- 2727 **1898-99, 5c on ½m Blue Green, Inverted Surcharge (190a, 191a).** Second printing, **complete used set of all five positions**, Positions 1-2 in pair, each on small piece and tied by circular datestamp, Fine-Very Fine, a virtually impossible set to duplicate, the pair ex Robertson, Scott Retail as singles **(Photo Ex)** 800.00
- 2728 **1898-99, 5c on ½m Blue Green (192, 193).** Third printing (Cuba), Fourth printing (U.S.), **complete used set of all five positions**, Positions 1-2 and 4-5 in pairs and tied on separate pieces by circular datestamps, first pair with some slight toning, otherwise Fine-Very Fine, Position 3 with especially nice centering, the pair of Positions 1 and 2 showing the different styles of type is especially desirable, Positions 1-2 signed Bloch and ex Juhring and Robertson, Position 3 ex Robertson, Positions 4-5 signed Bartels, Scott Retail as singles **(Photo Ex)** 1,100.00
- 2729 ★ **1898-99, 3c on 1c Black Violet (196-197).** Fourth printing (Cuba), Third printing (U.S.), **horizontal strip of five of all positions**, original gum, pretty shade, fresh and Fine, very rare, only three are recorded, ex Robertson, Scott Retail as singles 385.00
- 2730 **1898-99, 3c on 1c Black Violet, Inverted Surcharge (196a, 197a).** Fourth printing (Cuba), Third printing (U.S.), Positions 1-4, first and last tied on small pieces by circular datestamp, others also used, few small thin spots, Fine-Very Fine appearance, a scarce group, ex Robertson **(Photo Ex)** 1,375.00
- 2731 ★ **1898-99, 5c on 1c Black Violet (198, 199).** Fourth printing (Cuba), Third printing (U.S.), **horizontal strip of five of all five positions**, original gum, bit heavily hinge reinforced, rich color on bright paper, Fine, scarce, only eight strips are believed to exist, ex Robertson E. 500-750



2732

- 2732 ★ **1898-99, 5c on 1c Black Violet, Double Surcharge (198c, 199c).** Fourth printing (Cuba), Third printing (U.S.), **complete set of all five positions**, Positions 1-2 in pair, original gum, pair with faint toned spot at bottom left

FINE. A RARE OPPORTUNITY TO ACQUIRE THE ENTIRE SETTING OF ALL FIVE POSITIONS OF THE 5-CENT ON ONE-CENTAVO WITH DOUBLE SURCHARGE.

All ex Juhring and Robertson. The pair also ex Tows..... 3,100.00



- 2733 **1898-99, 5c on 1c Black Violet, Inverted Surcharge (198a, 199a).** Fourth printing (Cuba), Third printing (U.S.), Positions 1 and 5, each tied by circular datestamp on small piece, fresh and Fine, scarce, ex Robertson.....(Photo Ex) 375.00
- 2734 **1898-99, 10c on 1c Black Violet (200, 200a).** Fourth printing (Cuba), Third printing (U.S.), two items, both **complete settings in strips of five**, first original gum, h.r. where hinge separations rejoined, second tied on piece by three neat strikes of double-circle datestamp, each showing the broken "1" on Position 4, Fine-Very Fine, scarce and highly exhibitable, used strips are especially desirable and difficult to find, ex Robertson.....(Photo Ex) E. 500-750
- 2735 ★ **1898-99, 3c on 1m Blue Green (201).** Fifth printing, Positions 1 and 5, original gum, h.r., bright colors, each with small thin spot, Fine appearance, ex Juhring and Robertson.....(Photo Ex) 700.00
- 2736 **1898-99, 3c on 1m Blue Green (201).** Fifth printing, Position 5, tied on small piece by neat strike of circular datestamp, choice centering for this issue, Extremely Fine, a beautiful stamp, ex Tows, Juhring, Robertson and Prats, with 2008 P.F. certificate ... 350.00
- 2737 **1898-99, 3c on 1m Blue Green (201).** Fifth printing, Position 1, tied on small piece by double-circle datestamp, fresh and Fine, with 1988 P.F. certificate..... 350.00



- 2738 **1898-99, 3c on 1m Blue Green (201, 201b).** Fifth printing, horizontal pair of Positions 2-3, right stamp "cents" variety, tied on green piece by double-circle datestamp, some toning, otherwise Fine, desirable pair, ex Robertson, Scott Retail as singles 800.00
- 2739 **1898-99, 3c on 1m Blue Green, Inverted Surcharge (201a).** Fifth printing, Position 1, tied on small piece by bold strike of double-circle datestamp, short perf at top left, otherwise Fine, scarce, ex Robertson..... 450.00
- 2740 **1898-99, 3c on 1m Blue Green, Inverted Surcharge (201a).** Fifth printing, Positions 1 and 5, bright colors, each with neat strike of double-circle datestamp, small thin spots, Fine appearance, scarce, ex Robertson**(Photo Ex)** 900.00
- 2741 ★ **1898-99, 3c on 1m Blue Green, "cents" (201b).** Fifth printing, Position 3, original gum, bright color, tiny thin spot, Fine appearance, scarce in original gum condition, ex Juhring and Robertson, signed Bloch..... 500.00
- 2742 **1898-99, 3c on 1m Blue Green, Inverted Surcharge (201c).** Fifth printing, Position 3 with "cents" variety, bright color, neat strike of circular datestamp, small thin spots, Fine appearance, ex Robertson..... 850.00
- 2743 **1898-99, 3c on 1m Blue Green (202).** Fifth printing, Position 4 with narrow numeral, tied on small piece by double-circle datestamp, Fine, scarce, Klein guarantee backstamp 400.00
- 2744 **1898-99, 3c on 1m Blue Green (202).** Fifth printing, Position 4 with narrow numeral, tied on small piece by neat strike of circular datestamp, bright color, fresh and Fine, signed Bloch 400.00
- 2745 **1898-99, 3c on 1m Blue Green, Inverted Surcharge (202a).** Fifth printing, Position 4 with narrow numeral, tied on small piece by neat strike of double-circle datestamp, Fine, scarce and desirable, ex Robertson..... 850.00



- 2746 **1898-99, 3c on 2m Blue Green (203, 204).** Fifth printing, **complete used set of all five positions**, Position 3 "cents" variety, Position 4 with narrow numeral, few minor imperfections, Fine-Very Fine, a rare complete used set of all five positions, Position 1 ex Tows, Positions 2-4 ex Robertson, few signed Bloch or Bartels..... 2,100.00



- 2747 ★ 1898-99, 3c on 2m Blue Green (203a). Fifth printing, Position 3 with “eents” variety, original gum, h.r., small thin spots, Very Fine appearance, scarce with original gum, with 1973 P.F. certificate..... 1,250.00
- 2748 1898-99, 3c on 2m Blue Green, Inverted Surcharge (203b). Fifth printing, Position 1, tied on small blue piece by neat strike of double-circle datestamp, trivial climatic toning around edges, still Extremely Fine, a beautiful stamp, ex Tows, Juhring and Robertson, signed Bloch 850.00
- 2749 1898-99, 3c on 3m Blue Green (205, 205b, 206). Fifth printing, **complete used set of all five positions**, Position 3 with “eents”, Positions 1, 3 and 5 on pieces, last with selvage at right with ms., few small flaws, Fine-Very Fine, a scarce and desirable complete set, all ex Robertson, Positions 2 and 5 also ex Tows and Juhring.....(Photo Ex) 2,200.00
- 2750 1898-99, 3c on 3m Blue Green, Inverted Surcharge (205a). Fifth printing, Position 5, neat strike of double-circle datestamp, adherence on back, few perf flaws, otherwise Fine, scarce, ex Robertson..... 500.00
- 2751 1898-99, 5c on 1m Orange Brown, Fifth Printing (212 var). Fifth printing, Position 4, tied on small piece by neat strike of double-circle datestamp, trivial toning spots, otherwise Very Fine, this Fifth printing surcharge is normally found on the Blue Green stamp, unlisted in Scott..... E. 300-400
- 2752 1898-99, 5c on 3m Blue Green (215). Fifth printing, Position 2, bright color, neat strike of double-circle datestamp, Very Fine, ex Robertson and Prats, with Brun backstamp and 1979 P.F. certificate 550.00
- 2753 1898-99, 5c on 3m Blue Green (215). Fifth printing, Position 1, tied on small piece by neat strike of circular datestamp, insignificant perf tip toning, otherwise Very Fine, signed Bloch 550.00
- 2754 1898-99, 5c on 3m Blue Green, “eents” (215a). Fifth printing, Position 3, original gum, small h.r., bright color, neat strike of circular datestamp, Very Fine, scarce, small backstamp, ex Robertson 1,000.00
- 2755 1898-99, 5c on 3m Blue Green (216). Fifth printing, Position 4 with **narrow numeral**, tied on small piece by neat strike of circular datestamp, fresh and Very Fine, scarce and desirable, Eugene Klein backstamp..... 1,000.00
- 2756 1898-99, 5c on 4m Blue Green (217). Fifth printing, Position 5, tied on small piece by neat strike of double-circle datestamp, some tropical toning, otherwise Fine, scarce 900.00
- 2757 1898-99, 5c on 4m Blue Green (217). Fifth printing, Position 1, bold strike of double-circle datestamp, small corner crease at top right, Fine appearance, ex Robertson 900.00
- 2758 1898-99, 5c on 4m Blue Green (217). Fifth printing, Position 2, bright shade, neat strike of circular datestamp, tiny thin spot, Fine appearance, ex Robertson, with 1988 P.F. certificate..... 900.00

- 2759 **1898-99, 5c on 4m Blue Green, Inverted Surcharge (217b).** Fifth printing, Position 3, tied on small piece by neat strike of double-circle datestamp, some slight overall tropical toning, otherwise Fine, a very rare stamp, only one setting of five was printed and two are in the Cuban Museum..... 2,000.00



2759



2760

- 2760 **1898-99, 5c on 4m Blue Green (218).** Fifth printing, Position 4 with **narrow numeral**, neat strike of circular datestamp, some thinning, appears Fine, a scarce stamp, ex Robertson 1,500.00

- 2761 **1898-99, 5c on 8m Blue Green (219).** Fifth printing, Position 2, radiant color, light strike of circular datestamp, diagonal crease at bottom right and small thin speck, Fine appearance, ex Robertson, signed Bloch 1,250.00



2761



2762

- 2762 **1898-99, 5c on 8m Blue Green (219).** Fifth printing, Position 1, bright color, neat strike of double-circle datestamp, thinned at bottom right corner where few short perfs, otherwise Fine, scarce, ex Tows, signed Bloch 1,250.00

- 2763 **Balance of the Dr. Yamil H. Kouri Collection of Puerto Principe Issues.** 56 singles, eleven pairs and a strip of three, significant group from First printing, also some from Second, Third and Fourth, several reconstructions of the settings incl. Nos. 178-179, 180-181, 177, 177a, 196-197, 198-199, 200 with 200a, nice mixture of unused and used with some tied on piece, typical condition and centering for these issues with a few flaws to be expected, overall Fine-Very Fine, a wonderful collection of these fascinating issues..... *Not illustrated* 3,168.00

U.S. POSSESSIONS



2764EX

- 2764 ★田 **CANAL ZONE, 1915, 5c Deep Blue & Black, Mt. Hope Ty. III (48).** Top right corner sheet margin and part inscription block of four (separated into two horizontal pairs), well-centered, slightly disturbed original gum, couple hinge reinforcements, few gum toned perfs at bottom of little consequence, Very Fine, with 1976 P.F. certificate, Scott Retail as four hinged singles.....

.....(Photo Ex) 2,000.00

- 2765 ★ **GUAM, 1899, 10c Brown, Ty. II (9).** Original gum, h.r., exceptionally well-centered and with bright color, small central thin spot, Extremely Fine appearance, one of the best looking 10c Ty. II Guam Ovpts. extant, with 1957 P.F. certificate..... 4,000.00
- 2766 ★ **GUAM, 1899, 1c-\$1.00 Ovpts. (1-8, 10-13, E1).** Original gum, 15c natural s.e. at right, incl. extra \$1.00 Ty. I, the \$1.00 Ty. II Special Printing with bottom right corner repair, one \$1.00 Ty. I reperfed at right, slightly mixed centering, Very Good-Fine appearance
.....Not illustrated 6,507.50



2765



2767

- 2767 ★ **HAWAII, 1853, 13c Dark Red, Thick White Wove (6).** Part original gum, clear to mostly large margins, deep rich color, fresh and Very Fine 750.00

- 2768 (★)田 **HAWAII, 1865, 2c Dark Blue (26).** Plate 10-A, Ty. I-IX (Positions 1/3-10), unused vertical block of nine (top right stamp removed), ample to large margins, horizontal crease between rows, small scissors cut between stamps at top, Very Fine appearance, rare multiple, ex Twigg-Smith and Honolulu Advertiser, Scott Retail as two blocks and single 3,250.00

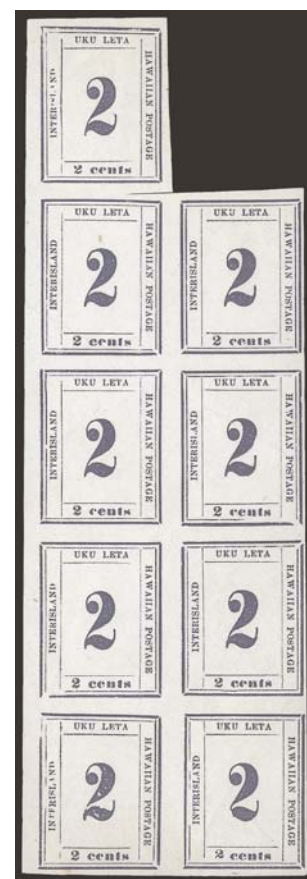

2768



- 2769 **PHILIPPINES, 1901, 4c Orange Brown (220).** Mint N.H. block of four, two pairs and two singles, most with choice centering, fresh and crisp, Very Fine, one single with P.F. certificate (tiny inclusion)*Not illustrated* 750.00
- 2770 ★ **PHILIPPINES, 1901, \$5.00 Dark Green (225).** Attractive margins and excellent centering, deep rich color, fresh, Very Fine and choice, only 782 issued, with 2010 P.F. certificate..... 700.00
- 2771 **PHILIPPINES, 1903, 4c Brown (229).** Mint N.H. group, incl. two strips of three, pair and five singles, pair is particularly well-centered, Fine-Very Fine, fresh group*Not illustrated* 2,275.00
- 2772 **PHILIPPINES, 1903, 5c Blue (230).** 23 Mint N.H. stamps in strips, pairs and singles, a number with choice centering, Fine-Very Fine.....*Not illustrated* 920.00
- 2773 ★ **PHILIPPINES, 1944, 16c Dark Blue, 30c Orange Red, “Victory” Ovpt. (480, 482).** Typical tropicalized original gum, good colors, each with one or two toned or gum soaked perfs at left (not an uncommon problem with these), otherwise Fine, 500 and 248 issued respectively, with 2009 P.F. certificates.....**(Photo Ex)** 950.00
- 2774 ★★ **PHILIPPINES, Multiples (214/J6).** Nice group of blocks, strips and pairs, incl. Nos. 214-217, 220-221, 226, 229-230, 232-233, 240 and J6, almost all stamps Mint N.H., several blocks with corner or margin selvage, bright colors, many with choice centering, fresh and Very Fine group.....**(Photo Ex)** 2,412.50
- 2775 ★★ **PHILIPPINES, Accumulation.** Approx. 100 stamps, duplication with singles, pairs, strips and a few blocks, virtually all are Mint N.H., incl. Nos. 214-217, 222, 226-227, 231-233, 240 and J6, many with choice centering, fresh and Fine-Extremely Fine, with most grading at least Very Fine, two P.F. certificates accompany*Not illustrated* 3,052.00
- 2776 **PUERTO RICO, 1898, 5c Black, “Coamo” Provisional (201).** Ty. III, pos. 6, margins three sides, basically clear at top, slightly light impression, “F. Santiago” violet control handstamp (very light as usual), unidentifiable Puerto Rican blue circular datestamp with “3SET9(8?)” date clearly visible, Fine and very scarce, one of the relatively few surviving genuine used Coamo Provisionals of the 500 or so issued 1,200.00
- 2777 S **PUERTO RICO/GUAM, 1899, 1c-10c “Porto Rico” Specimen Ovpts., 10c Special Delivery “Guam” Specimen Ovpt. (P.R. 210-214S, Guam E1S).** E1S Mint N.H. (s.e. at right), others h.r., Fine group, E1S with 1996 P.F. certificate.....**(Photo Ex)** 1,400.00
- 2778 E **UNITED NATIONS, Henry Bencsath Artist’s Designs.** Two designs for U.N. stamps accompanied by copy of typed letter signed by the artist stating that these are the only originals, each also signed on surrounding matte and each for an accepted design, Very Fine*Not illustrated* E. 200-300

GROUP LOTS BY ISSUE

- 2779 **1851-61 Issues Accumulation.** More than 60 stamps, incl. No. 7 (three, incl. pair and single with red Carrier cancel), **8A** with clear to large margins, 9 (two), a choice group of Nos. 10-10A (seven), 11-11A (14, with strips of three and four), 24 (twelve, several with different types of "Paid" cancels), 33, 65 (15, all with geometric cancels, many marked New York State), 67 (cancel removed and regummed), 71, 72, 73 (six, some with better cancels), 76, 77 (two), also. incl a few other items such as No. 114 with ironed grill and small stockbook with a few later issues, some faults to be expected but a number are sound and Very Fine-Extremely Fine, Scott Retail approximately 6,600.00
- 2780 **1c-12c 1851 Issue (7, 9, 14, 17).** Mostly specialized lot of six singles and one horizontal pair, incl. No. 7 from **Plate 3**, Position 30R3 (tiny tear in right sheet margin far from design, signed Ashbrook and with 2005 P.F. certificate), No. 9 top row single (1989 P.F. certificate), No. 9 Extremely Fine appearing (small tear, 2002 P.F. certificate), No. 9 horizontal pair Positions 24-25L1L (1986 P.F. certificate), No. 9 triple transfer, one inverted Position 81L1L and singles of Nos. 14 and 17, latter Position 25R1 with large part of adjoining stamp at right, circular datestamps and grid cancels, virtually all Fine-Extremely Fine 1,815.00
- 2781 **1c-12c 1851 Issue (7, 9, 10A, 11A, 13-15, 17).** One of each, all handstamp cancels incl. No. 10A with part strike of blue "SW__MASS", No. 14 with black and red circular datestamps, key value of the group is No. 13 with four clear margins (tiny corner crease), No. 17 small repair at bottom, generally Fine appearance 2,115.00
- 2782 **1c-12c 1851 Issue (7, 9/17).** 3c Ty. I only, used, incl. No. 7 horizontal pair with bold New Orleans circular datestamp, three No. 9 with red New York cancels, **triple transfer, one inverted** Position 71L1L, recut twice at top and twice at bottom, No. 10 with **blue July 1 (1851) First Day circular datestamp**, No. 15 with **six-ring Canadian Target cancel**, No. 16 recut at top, Position 3R and No. 17 with red numeral cancel, mixed margins and condition, generally Fine, unusually nice lot for cancels and varieties E. 1,000-1,500
- 2783 **1c-12c 1851 Issue (9, 10, 11, 17).** Three 1c (one part original gum), horizontal pair of No. 11 in the claret shade (part original gum), others unused (no gum), mixed condition, Very Good-Fine appearance E. 500-750
- 2784 **5c Red Brown (12).** Six singles, margins to barely in on a couple, grid cancels or circular datestamps, four with faults (two repaired), Fine-Extremely Fine appearance, other three Fine 5,775.00
- 2785 **10c Green, Ty. II-III (14-15).** Seven of each, town circular datestamps or grid cancels, ample to huge margins, faults, mostly corner creases, Very Fine-Extremely Fine appearance, several really nice looking included 2,800.00
- 2786 **10c Green, Ty. II-III (14-15).** Seven of each, grid cancels or town circular datestamps, one in red, another with boxed red foreign transit, close to huge margins, overall Fine lot 2,800.00
- 2787 **12c Black (17).** 16 singles, large margins to slightly in, grid cancels and circular datestamps, several in red or blue, six with various mostly small faults (one repaired), other ten Fine-Very Fine 4,900.00
- 2788 **12c Black (17).** Six horizontal pairs (one on piece), one vertical pair and horizontal strip of three, few plated incl. Position 1-2R with top left pane corner margin, faults, mostly minor and/or slightly cut in, virtually all Fine-Very Fine appearance 5,500.00
- 2789 **1c-30c 1857-60 Issue Accumulation.** About 70 virtually all used stamps neatly arranged on stock sheets, nice variety, incl. 3c No. 25 showing tiny part of Major Plate Crack Position 47R7, two of No. 29, six of No. 30A, No. 35 incl. five unused (some original gum) plus two used strips of three and imprint reconstruction, No. 36B with couple unused (no gum) and **used block of four** (faulty), twelve single and one horizontal pair of No. 37, incl. few nice cancels and six of No. 38 with four red cancels and New York Ocean Mail Grid, somewhat mixed condition, Fine-Very Fine appearance E. 2,000-3,000
- 2790 **1c-30c 1857-60 Issue (18, 20, 25, 29, 30-30A, 35, 36B, 37-38).** The No. 25 is **major plate crack, Position 48R7** (ms. cancel), No. 30 defective (not counted), No. 35 part original gum single and used strip of three, last three unused (no gum), somewhat mixed condition, generally Fine E. 500-750
- 2791 **1c-30c 1857-60 Issue (18/38).** 16 stamps, incl. Nos. 18, 20, 22-26, 28-29, 30A, 32-33, 35-36, 37-38, mixed condition, Very Good-Very Fine appearance 6,594.00
- 2792 **1c-90c 1857-60 Issue (18, 20, 23, 27-28, 29-30A, 32-33, 35-36, 36B, 37-39).** Nos. 30 and 36B original gum, 36 and 39 unused (no gum), others used, No. 27 ms. cancel, others grid cancels or circular datestamps, three in red, all singles except No. 33 horizontal strip of three, mixed condition, Very Good-Fine appearing lot 10,575.00

2793	1c-24c 1857-60 Issue (24, 30A, 35, 36B, 37). Nos. 24 and 35 unused (former regummed, with 2004 P.S.E. certificate, latter original gum with 2000 P.F. certificate), No. 30A red grid, two used 35's (one red circular datestamp, small part of black circular datestamp and 2007 P.S.E. certificate XF 90), 36B with New York Ocean Mail Grid (1989 P.F. certificate, tiny thinning) and No. 37 with red Supplementary Mail Ty. A handstamp, few nibbed perfs, attractive lot..... 1,662.50
2794 (★)	1c Blue, Ty. V (24). 20 stamps, four singles, five pairs and two strips of three, range of shades, thirteen stamp with original gum, few minor flaws, Fine lot..... 2,495.00
2795 ★	1c Blue, Ty. V, 3c Dull Red, Ty. III (24, 26). 1c four blocks of four (two original gum), 3c three blocks of four and block of 15, all original gum, one 1c block slight gum soaks, three 3c stamps edge flaws, generally Fine lot 4,410.00
2796 (★)	3c-90c 1857-60 Issue (25, 30, 32-33, 35, 36B, 37-39). No. 33 original gum (slightly gum stained crease), 25 and 35 part original gum, 36B trace original gum, others unused (no gum), Very Good-Fine..... E. 1,000-1,500
2797 (★)	24c Gray Lilac (37). Seven, one part original gum (wood fiber inclusion), others unused (no gum), one natural s.e., one reperfed, otherwise generally Fine 5,200.00
2798 ★	High Catalog Value 1861-66 Balance. 15 used and unused items, unused incl. Nos. 56, two 63, block of four of 65, single No. 72, and two blocks of four of No. 73, used with two No. 64, single and horizontal pair of No. 67, block of four of No. 68, and singles of Nos. 72, 75 and 78, also incl. No. 37 with red grid cancel, some of the unused with original gum, mixed condition, overall Very Good-Fine appearance E. 1,500-2,000
2799	1861-66 Issue Assortment. About three dozen used and unused stamps, mostly Nos. 63's and 65's, but does incl. what appears to be an unused (no gum) No. 62B with heavy broken crease and two used singles (one red circular datestamp), No. 70c with red grid, fraudulently perforated No. 62 imperforate (poorly done), four used No. 72 (one with four-leaf clover cancel), among the unused is an original gum block of four of no. 63 (h.r.'s), mixed condition, large catalog value E. 1,000-1,500
2800	Three Scarce Used Classics. Nos. 62B, 70b and 84, first and last barely cancelled, 24c with bold framed "PAID", condition problems but look Fine-Very Fine 7,000.00
2801	1861 Issue Better Values (62B, 64, 70, 72, 75, 77). Single of each, nice colors throughout, 24c neat red grid cancel, 10c reperfed at right, 3c minor creases, others couple small faults, generally Fine appearing..... 4,325.00
2802	1861-69 Classic Issues. Nine items, incl. No. 65 original gum (reperfed at left), 68a original gum, two No. 75 horizontal pairs (grid and circular datestamp, distinct shades), No. 76 unused (no gum), Encased Postage No. EP115 (some faults), No. 95 cork cancel, 96a grid cancel and Mint N.H. No. 114, slightly mixed condition, mostly Fine, with four certificates 6,990.00
2803	1868 Grilled Issue. Twelve stamps, incl. No. 86 part original gum, couple others look unused, two of No. 95, 99 (reperfed right), four 100 and single No. 101, mixed condition E. 1,500-2,000
2804	1868-70 Grilled Issues Balance. 18 mostly unused stamps in small stockbook, incl. Nos. 86, 87, 88, 92, 93, 94, 95 (cleaned), 96 (cleaned), 97, 98, 100, some Bank Note Grilled Issue such as No. 134 (split grill), 135, several others, all either unused (no gum) or regummed, Bank Note denominations to 15c with several suspicious grills (not figured), some flaws, few Fine-Very Fine, high catalogue value..... E. 3,000-4,000
2805	2c-3c 1867-68 A, C, D and Z Grills (79, 83, 84-85, 85B). 3c C Grill ms. cancel, others handstamp cancels incl. 2c D Grill with blue concentric rings cancel, mixed condition, Very Good-Fine appearing group of these scarce stamps..... 10,200.00
2806	1c-90c E, F Grills (86-101). Complete set, mostly bright colors, range of cancels incl. couple colored, some faults and centering issues, Very Good-Fine appearance 9,915.00
2807	1c-15c E. Grill (86-91). One of each, 1c bright shade, four margins, socked-on-the-nose grid cancel, minor corner crease at top right, 12c well-centered with blue cancel, small corner crease, 15c small thin spot, 2c defective and not counted, overall Fine-Very Fine appearance, 1c and 12c with P.F. certificates 2,130.00
2808	1c-30c 1869 Pictorial (112-113, 115, 118-121). Three appear unused, cancels incl. 1c with questionable Skull and Crossbones, 2c with "Hiogo Japan" double-circle, 24c with four-leaf clover, another with "Paid", three 30c, one with bold French Anchor in Diamond of Dots Packet cancel, slightly mixed condition, generally Fine-Very Fine appearing..... E. 750-1,000
2809	1c-90c 1869 Pictorial Issue (112-122, 123, 133). Complete set plus the two 1c Re-Issues, variety of cork cancels, slightly mixed quality, Very Good-Very Fine appearance, also incl. 2c and 6c mounted by owner as Re-Issues, but we believe are pressed grills, No. 133 with copy of 1997 P.S.E. certificate (sound) 6,855.00

- 2810 (★) **12c-24c 1869 Pictorial Issue (117, 119-120).** Four, three and two respectively, unused (no gum), also incl. single 2c unused, mixed condition, Very Good-Fine appearance..... 12,450.00
- 2811 **12c-30c 1869 Pictorial Issue (117-118, 120-121).** One, two, two and three respectively plus a **horizontal pair of the 24c**, variety of cork cancels, one single 24c with rim of red transit in left margin, some flaws, most trivial, Very Good-Very Fine appearance 6,510.00
- 2812 (★) **1c-24c 1869 Pictorial Re-Issue (123, 126-127, 130, 133a).** Couple original gum or part original gum, incl. extra No. 127 and the 133a is a rejoined block of four, about half have faults, Very Good-Very Fine appearance..... 6,400.00
- 2813 **Bank Note Issues Accumulation.** Well over 100 used and unused stamps, incl. singles, blocks of four, part and full imprints with plate nos., original gum No. 160, two original gum No. 211B, used strip of three of No. 208, No. 218 imperforate single, appears to be correct (listed but unpriced as a pair), original gum No. 166 plus two no gum, No. 161 var. horizontally laid pale rose paper (1987 P.F. certificate), mixed condition, but still a lot of good useful Fine-Very Fine material to be found E. 3,000-4,000
- 2814 **1870-75 Bank Note Issues.** Two each 1c-3c Grills with full to part original gum, used 15c Grill (wide arrow straddle margin at left), attractive used No. 153 and horizontal pair with right sheet margin of 2c Imperforate No. 178a, mixed condition, about Fine overall appearance, used 15c and one unused 3c Grill with certificates..... 10,380.00
- 2815 **1870-88 Bank Note Issues.** 100 mostly used stamps, wide range of issues incl. Nos. 135 (two, one with I Grill), 165, 166, nice group of 10c with range of cancels incl. red target, blue target, fancy geometrics, NYFM's, few faults, many appear Fine-Very Fine E. 500-750
- 2816 ★ **1870-88 Bank Note Issues.** Ten items, nine unused, incl. two single No. 136 (one original gum, other no gum), 147 original gum, 151 tied on piece by circle of wedges, red circular datestamp and blue "4 Rs." due handstamp, original gum 179, 205, 213 (Mint N.H.), 216-217 and horizontal block of ten of No. 213 (two stamps Mint N.H.), overall Fine-Very Fine lot, with seven certificates for four different stamps..... 3,795.00
- 2817 **15c, 30c, 90c 1870 Grilled Issue (141, 143, 144).** H. Grills, 15c clearly defined grill, heavy cork cancel and horizontal crease, copy of 1992 P.F. certificate, 30c clearly defined grill, light pressed-out crease, 90c corner perf creases, copy of 1997 A.P.S. certificate states "very faint grill" but it is clearly visible in fluid, Very Good-Fine appearance..... 8,250.00
- 2818 **1870-88 Banknote Issues Quality Used Balance.** 21 stamps from Nos. 147-215, selected by the owner for bright colors, centering and attractive cancels, incl. NYFM, blue, Maltese Cross, stars, geometrics, etc., most are sound and several are Extremely Fine, near misses from being Jumbos, couple of inconsequential small faults, overall a very attractive group, four P.S.E. certificates accompany 349.60
- 2819 **1870-79 Bank Note Issues Multiples.** 15 used and unused items, used incl. No. 134 strip of three, pair, strip of three and strip of five 151, pairs of Nos. 162 and 165, block of four of Nos. 166 and 179, strip of four of No. 190, unused all original gum and incl. two blocks of four No. 182 (one with bottom imprint selvage), two blocks of four and block of ten of No. 183 (last a bit oxidized) and block of eight of No. 205, mixed condition, Very Good-Fine appearance 15,035.00
- 2820 ★田 **1c-10c 1873 Bank Note Issue (156, 158-159, 161).** Blocks of four, two of the 6c (slightly different shades), 10c unused (regummed), others original gum, Very Good-Fine..... 7,750.00
- 2821 ★ **15c-90c 1879 Issue (189-191).** Original gum, rich colors, 30c tiny thin spot, 90c reperfed at bottom, Fine-Very Fine appearance 3,475.00
- 2822 ★★ **10c Brown (209).** Ten Mint N.H. singles, three with left selvage, all with 2006 P.S.E. graded certificates (five each VF 80 and F-VF 75, which is not priced in SMQ), SMQ for F70 \$170.00, for VF80 \$440.00, combined SMQ using the lower of the grade ranges more than \$3,000.00 5,250.00
- 2823 **U.S. Stamps Used in Hong Kong.** Six items, incl. No. 116 with "B62" handstamp, also 15c Bank Note and 5c cut square with same cancel, others cancelled solely by Hong Kong circular datestamps, some faults, still a Fine-Very Fine and rare group E. 300-400
- 2824 **1890 Issue.** Small accumulation, incl. 15c block of four (bottom pair Mint N.H.), five 90c incl. original gum single and used block of four (some faults), also original gum 2c Lake and original gum pair of the 4c Imperforate, generally Fine lot 5,980.00
- 2825 ★ **Columbian Issue Accumulation.** About 90 virtually all unused stamps, virtually all original gum with fair amount Mint N.H., most of quantity is in 1c-5c values with two each 6c-10c and one each 15c and 30c, incl. singles, blocks of four, imprint and/or plate no. positions with 4c bottom double plate no. 19 pair, also used 1c-15c singles, generally Fine-Very Fine E. 750-1,000

2826 ★	3c-10c Columbian (232-237). Nine items, original gum, some Mint N.H., incl. two 3c, block of four of 4c with left imprint selvage, 5c, two 6c (one with bottom right corner selvage), single 8c and bottom imprint, "II" and plate no. 132 strip of four and single 10c, Fine-Very Fine with couple nicer, one 6c with 2002 P.F. certificate.....	1,985.00
2827 ★	3c Columbian (232). Six, each with 2006 graded P.S.E. certificate, two stamps Mint N.H. (both XF 90), four stamps original gum (OGph XF-Superb 95, OGph XF 90, DOG XF 90, OGph VF-XF 85), total SMQ \$700.00	450.00
2828 ★	1c-\$2.00, \$4.00 Columbian (230-242, 244). 1c-10c, 30c and 50c original gum with h.r. or light hinge mark, 15c disturbed gum and toned, dollar values regummed, Fine-Very Fine centering with a few minor faults.....	3,637.00
2829 ★★田	4c-6c Columbian (233-235). Mint N.H. blocks of four, 6c with left imprint selvage showing plate crack, fresh and Fine lot.....	2,440.00
2830 ★	15c-50c Columbian (238-240). Original gum, 30c Mint N.H., 50c h.r., strong colors, Fine-Very Fine.....	1,475.00
2831 (★)	50c Columbian (240). 18 singles, six original gum, others unused (no gum or regummed), slightly mixed quality, Fine-Very Fine appearing lot	9,000.00
2832	50c-\$5.00 Columbian (240-243, 245). Seven, four, two, one and two respectively, one \$2.00 tied on piece with 50c Orange No. 275 and 3c Violet No. 302, nearly all cork cancels or various double ovals, one 50c with small San Francisco circular datestamp, some have faults, mostly trivial, Fine-Very Fine appearance	9,600.00
2833 ★	\$1.00 Columbian (241). Four: three original gum, other unused (regummed, 1986 P.F. certificate), faults, most minor, Very Good-Fine appearance,.....	3,825.00
2834 (★)	\$1.00-\$5.00 Columbian (241-245). Unused (regummed), faults, couple minor, Fine-Very Fine appearance.....	4,425.00
2835 (★)	\$1.00-\$5.00 Columbian (241-245). Unused (regummed) except \$2.00 heavily disturbed original gum, faults, Fine appearance.....	4,425.00
2836	\$1.00-\$5.00 Columbian (241-245). \$1.00, \$3.00 and \$5.00 original gum, first two tiny trivial thin specks, \$2.00 double oval "P" cancel and \$4.00 blue cork, also incl. used \$1.00, the used mixed condition, Very Good-Fine appearance.....	7,500.00
2837 ★	\$1.00, \$2.00 and \$4.00 Columbian (241-242, 244). Disturbed original gum, faults, few minor, Very Good-Fine appearance.....	10,100.00
2838 (★)	\$1.00, \$3.00-\$5.00 Columbian (241, 243-245). Four, one, two and one respectively, unused (no gum), few faults, most trivial, overall Fine appearing lot.....	6,600.00
2839	\$1.00-\$5.00 Columbian (241-243, 245). \$1.00 bold duplex cancel, nearly Fine, other three with small flaws and Very Fine appearance, attractive group	3,900.00
2840 (★)	\$3.00-\$5.00 Columbian (243-245). Five, one and two respectively, unused (regummed), faults, few trivial, overall Fine-Very Fine appearance.....	6,750.00
2841 ★	1894-98 Bureau Issues. Seven items, original gum, incl. singles of Nos. 255 (Mint N.H.), 270 and 279Bc, top imprint and plate no. strip of three of No. 255 and imperforate horizontal pairs of Nos. 254a, 255b and 258a, Fine-Very Fine lot, with certificates for Nos. 255 and 279Bc singles	2,260.00
2842 (★)	\$2.00 Bright Blue, \$5.00 Dark Green (262-263). Unused (regummed), faults and both reperfed, Very Good-Fine appearance, \$5.00 with 2009 P.S.E. certificate.....	3,500.00
2843 ★★田	5c Dark Blue, 15c Olive Green (281, 284). Mint N.H. blocks of six plus two Mint N.H. singles of the 15c, all very fresh, also incl. original gum hinged block of four of the 10c Ty. II, Fine lot.....	4,650.00
2844 ★	1c-\$2.00 Trans-Mississippi (285-293). Complete set, original gum except the 8c (no gum, not counted), 5c creased, 10c disturbed gum, \$2.00 reperfed at right, a few other minor flaws but overall a Fine-Very Fine appearing set, \$1.00 with clean 1989 P.F. certificate ...	4,100.00
2845	50c-\$2.00 Trans-Mississippi (291-293). Used 50c, two \$1.00 and one \$2.00, all with double oval cancels, also incl. unused (regummed) \$2.00, one \$1.00 thin spot, otherwise Fine lot.....	3,460.00
2846 ★	1901-13 Commemoratives. Six items, most Mint N.H., incl. Nos. 294 bottom right corner selvage vertical pair with "1c" registration marks, 298, two 299 (one bottom right corner selvage with brown and black "10c" registration marks), 323 top plate no. 2162 single and choice No. 398, the 8c Pan-American Fine, others Very Fine-Extremely Fine, No. 323 with 2003 P.F. certificate	710.00
2847 ★	1c-10c Pan-American (294-299). Accumulation of unused multiples neatly displayed on stock sheets, incl. 1c-8c imprint and plate no. strips of three (extra 4c and extra 5c strip of five), blocks of four with two 4c, seven 5c (plus block of nine), one 8c and three 10c, probably a few stamps Mint N.H., generally Fine-Very Fine	E. 1,000-1,500

- 2848 ★ **1c-10c Pan-American (294-299).** About 80 singles neatly displayed on stock sheets, there are 64 original gum with six each of 1c and 2c, ten to 17 each of others, eleven additional stamps disturbed original gum and four unused (no gum), also attractive used set with town circular datestamps, there may be a few Mint N.H. among the unused, virtually all Fine-Very Fine E. 1,000-1,500
- 2849 ★ **1c-10c Pan-American (294-299).** 4c and 8c lightly hinged, others Mint N.H., 4c with Brown plate no. at top, 5c with part arrow at top, Very Fine set 787.00
- 2850 ★田 **1c, 2c Jamestown (328-329).** 1c matched top and bottom imprint and plate no. 3542, 3545 and 3546 blocks of six (one is block of eight) and 2c bottom imprint and plate no. 3520 block of six, 2c bottom center stamp couple thin spots, otherwise Very Good-Fine 3,425.00
- 2851 ★ **Better Washington-Franklin Issues.** Six items, singles incl. Nos. 423, 440, 478, 480, single 505 Error in block of four ("tacky" original gum) and block of four of No. 533 (top pair small h.r., bottom pair Mint N.H.), some Fine, No. 480 single and No. 533 block Very Fine-Extremely Fine 2,825.00
- 2852 ★ **Washington-Franklin Issues and Commemoratives Collection (323-327, 341/547, 400A/404).** Extensive unused group with many better, Commemoratives incl. Nos. 323-327, 400A, 403, 404 (regummed), Washington-Franklins incl. Nos. 341-342, 357-358, 366 (regummed), 380-382, 386-387, pairs of 392-393 and 395-396, 407, 412-413 pairs, 419, 420-421 (regummed), 476-477 (first regummed, second sweated gum), 478, 479 (regummed), 480, 523-524, 545-547, couple small faults to be expected and perhaps a couple others regummed not mentioned above, overall Fine appearance with a few better, Scott Retail as hinged 9,450.00
- 2853 ★田 **Washington Franklin Issues Balance (357, 453, 538).** Wide top imprint and plate no. 4889 block of six of No. 357, slight gum disturbance, some perf separations, otherwise Fine, with 1952 A.P.S. certificate; joint line pair of No. 453, h.r., radiant color, Very Fine, finally seven different plate no. and "S30" blocks of four of No. 538, incl. plate nos. 8336, 8339, 9112, 9113, 9142, 10184, last is 13873 with star, few Mint N.H., overall Fine 4,888.00
- 2854 ★ **1914-17 Issues Accumulation.** Approximately 100 nearly all unused stamps on stock sheets, incl. coils with No. 445 pair and three paste-up pairs, 446 pair, 453 joint line pair, 459 pair, 461 three singles, Perf. 10 Unwatermarked 5c, 7c and 8c blocks of four, 5c 467 single error in block of nine, 8c and 11c plate blocks of six, two singles each of 10c and 15c, eight singles of 20c, \$1.00 two and \$5.00 three, also three used blocks of \$5.00, nearly all Fine-Very Fine E. 1,500-2,000
- 2855 ★ **3c-5c 1914 Coils (445-447).** 3c two singles and two pairs (one pair Mint N.H., left stamp nibbed perf), single and two pairs of 4c and guide line pair of 5c, Fine-Very Fine lot..... 3,375.00
- 2856 ★ **2c Carmine Rose, Ty. I, 2c Red, Ty. II, Coils (453-454).** Former pair and two joint line pairs, latter three pairs, one No. 453 joint line pairs nibbed perf, one 454 few nibbed perfs, otherwise Fine-Very Fine 2,300.00
- 2857 ★★ **2c Red, Ty. II, Coil (454).** Two Mint N.H. pairs, distinct shades, fresh and crisp, Very Fine or better, one ex Hoffman (1995 P.S.E. certificate), other ex Geisler (1983 and 2007 P.F. certificates) 750.00
- 2858 ★★ **2c Carmine, Ty. I (463).** Mint N.H. blocks of 24, 20, eight and four, plus pair, selva and guide lines on some, mostly Fine with a few better 580.00
- 2859 ★★ **2c-10c 1916-22 Coils (487-488, 495, 497).** No. 488 pair, others joint line pairs, all Mint N.H., Very Fine-Extremely Fine, first two ex Scarsdale, last ex Hoffman, each with 2000 or 2002 certificate (No. 487 extra 1991 P.F. certificate) 707.50
- 2860 ★ **8c-50c 1917-19 Issue (508, 514, 516-517).** No. 514 block of four, lightly hinged, others Mint N.H. singles, Very Fine-Extremely Fine, 8c especially handsome, 30c with 2003 P.F. certificate 387.50
- 2861 ★ **\$2.00 Carmine & Black, \$2.00 Lake and Black (547, 547a).** Former lightly hinged, latter Mint N.H., strong colors, Very Fine and choice 540.00
- 2862 ★田 **½c-\$2.00 1922-25 Issue (551/572).** Plate no. blocks of six, incl. ½c (Mint N.H., top), 1c (side), 1½c (hinged in selva only, top), 2c (large five-point star side), 5c (side), 6c (side), 7c (Mint N.H., side), 9c (side), 10c (side), 11c (side), 14c (side), 15c (side), 20c (five stamps Mint N.H., large five-point star side), 25c (top), 30c (bottom), 50c (top), \$1.00 (Mint N.H., top), \$2.00 (bottom), several with nice centering, few typical gum skips and minor perf separations, overall a fresh and Fine-Extremely Fine group of plate blocks.... 5,155.00

- 2863 ★★田 **\$1.00 Violet Brown, Violet Black (571).** The two listed shades in Mint N.H. plate no. blocks of six and eight respectively (one stamp in the plate of eight not involved with the plate block is hinged), also incl. Mint N.H. singles of Nos. 572-573, the \$1.00 plate of six with trifle heavy natural gum bends and wrinkles, otherwise Extremely Fine; plate of eight Fine; the \$2.00 and \$5.00 singles Very Fine-Extremely Fine 1,752.50
- 2864 ★ **1922 Issue, Kans.-Nebr. Ovpts. (578/634A, 658-679).** Unused, Nos. 578-579 (2), 595, 599A pair, 634A, either hinged or couple regummed, two sets of each of the Kans. and Nebr. overprints, a few Mint N.H., most hinged or h.r., couple small faults to be expected, mostly Fine 2,029.70
- 2865 ★★田 **3c Violet, Perf 10 (584).** 15 Mint N.H. panes of 100, Very Good-Fine, an incredible holding of this stamp, Scott Retail more than \$96,000.00 E. 7,500-10,000
- 2866 ★★ **2c Carmine, Ty. II, Coil (599A).** 39 stamps in pairs to strips of five plus two joint line pair, Mint N.H., right stamp in one line pair with natural inclusion, otherwise Fine-Very Fine 10,100.00
- 2867 ★ **2c Carmine, Ty. II, Coil (599A).** Three pairs and two joint line pairs, some appear to be Mint N.H., all with heavy diagonal crease, Fine appearing lot, Scott Retail as hinged 1,750.00
- 2868 **5c Dark Blue, 6c Red Orange (637-638).** 153 and 181 respectively, Mint N.H., many very well-centered, Fine-Very Fine and better, nice fresh wholesale lot 1,038.20
- 2869 ★★ **4c-10c Kans.-Nebr. Ovpts. (662-663, 673-674, 679).** No. 674 top left plate no. 18908 block of four, others singles, all Mint N.H., plate block Fine, singles Extremely Fine, No. 662 2008 P.S.E. certificate (XF-Superb 95), No. 663 2004 P.S.E. certificate (XF 90, also 2001 P.F. certificate), No. 673 1998 P.F. certificate and No. 679 1979 P.F. certificate 751.50
- 2870 ★★田 **½c-\$1.00 Presidential (803-831, 832c).** Mint N.H. panes of 100, Fine-Very Fine 3,871.30
- 2871 ★★ **1c-4½c Presidential, Coils (839-844).** Complete unopened rolls of 500 each, Mint N.H., Fine-Very Fine E. 500-750
- 2872 ★田 **Farley Special Printing, 1935.** Collection in Special Scott Album, Nos. 752-771, virtually complete (lacks perhaps five items), incl. position blocks, matched plate blocks and souvenir sheet pairs or blocks of four, Fine-Very Fine, nice lot E. 500-750
- 2873 ★★ **Major Errors.** Ten different, all Mint N.H., incl. Nos. 1436a, 1501a, 1509b, 1520b, 1625a, 1895b, 1926a, 1937-1938b, 2045a and 2062b, the last is four singles and cataloged as the se-tenant block of four, also incl. No. 1461 with traces of "US" and denomination (no trace of imprint at bottom), Very Fine lot 2,218.00
- 2874 ★★ **Imperforate Coil Errors.** Six different, ranges from strip of 16 to part roll of 126 stamps with about nine joint line pairs scattered throughout, Mint N.H., incl. Nos. 1299b, 1304b, 1305a, 1338Gh, 1520b and 1625a, the No. 1305a is Fine, others, Very Fine-Extremely Fine E. 1,000-1,500
- 2875 **Souvenir Sheet Stock.** Over 3,500 used and unused, incl. Nos. 730 (32), 750 (140), 751 (301), 797 (1,650), 948 (950) and 1075 (447), most likely virtually all unused are Mint N.H., some early ones with edge curling, vast majority Fine-Very Fine, Scott Retail over \$10,000.00 E. 1,000-1,500
- 2876 **Vending and Affixing Machine Balance.** Small old-time collection on quadrille pages, incl. few U.S.A.V pockets either missing stamps or made up (two with No. 314), nice group of Schermacks, also few Farwells, overall Fine-Very Fine E. 200-300
- 2877 **Air Post Used and Unused Stock.** Many hundreds in an old Elbe Expandable stockbook, various quantities, virtually every number represented from 1918 to 1960's, multiple examples of Nos. C1 and C3 with six and three blocks of four each respectively and many used and unused singles of Nos. C1-C6, used C13 and C15, lots of other better singles, blocks of four and few plate blocks of other items, condition somewhat mixed, generally Fine-Very Fine, impressive old time stock E. 2,000-3,000
- 2878 ★★田 **Air Post Plate Block Stock.** Many hundreds between Nos. C7 and C89, generally in impressive quantities of ten to 20 of each of the earlier ones, many later with higher quantities, all the better Nos. from C7 onward less C13-C15 (there is one C18 plate block of six), huge percentage Mint N.H., also incl. some miscellaneous Special Delivery plates, overall Fine-Very Fine, a very fresh and neat stock E. 3,000-4,000
- 2879 **Air Post and Back-of-Book Stock.** Several hundred virtually all unused stamps on stock pages in three-ring binder, Air Post incl. about 25 No. C4's, four to ten each of others from 1918-23, even quantities of others from C7 onward less C13-C15 and C18, few plate blocks, also Special Delivery, small quantity of mostly used K1-K2 (one K18), nice page of Parcel Post, some Parcel Post Postage Due and Special Handling, some of the earlier material in mixed condition, otherwise Fine-Very Fine lot E. 1,000-1,500

2880		Small Air Post Accumulation. Nos. C1-C6 and C18 in quantities of about six to eight each except C18 with three, used and unused, mixed condition, Very Good-Very Fine appearance..... E. 300-400
2881	★★田	24c Carmine Rose & Blue, 24c Carmine, 1918-23 Air Post (C3, C6). Blocks of four, former with blue "TOP" and plate no. 8493, Mint N.H., well-centered, slight natural gum or paper flaws, otherwise Very Fine-Extremely Fine lot, Scott Retail as Mint N.H. singles 0.00
2882	★田	8c-24c 1923 Air Post (C4-C6). First two blocks of four, last L-shaped block of three, one each first two h.r., others Mint N.H., two of last lightly hinged, other Mint N.H., Very Fine lot..... 978.50
2883	★	Special Delivery, Parcel Post Issues (E1-E10, Q1-Q12, JQ1-JQ5). Unused, mostly h.r. or regummed, few small faults, generally Fine appearance, Scott Retail as hinged..... 4,814.00
2884	★	1c-30c Red Brown, Postage Due (J15-J20). Original gum, h.r., 5c small soiled spot, 3c light creases, appear Fine-Very Fine..... 2,790.00
2885	★	1879-1914 Postage Due Issues. Seven different, incl. Nos. J2, J20, J23, J28, J45, J52 and J52a, original gum, four Mint N.H., five Fine-Very Fine, both J23 and J45 Mint N.H. and Extremely Fine, all but J28 with various certificates 2,435.00
2886		Postage Due Collection. Nearly complete used collection on Scott pages, missing only a few scarcer issues and the Special Printings, some faults and a few misidentified incl. several mounted as Special Printings, generally Fine-Very Fine, also incl. complete used Parcel Post, Parcel Post Postage Due and Special Handling..... E. 500-750
2887		U.S. Postal Agency in China. 17 used stamps incl. 5c 1890 pair tied on piece by U.S. Postal Agency duplex, 1c-8c 1898 Issue and a few Washington-Franklin issues tied on pieces by U.S. Postal Agency "Rec'd" circular datestamp, four 50c Franklin with roller cancel, a few spurious/fake surcharges not counted, Fine-Very Fine..... E. 200-300
2888	★田	Offices in China. Nos. K1, K8 and K17 plate no. blocks of six, first two Mint N.H. and used block of four No. K17 tied on piece, Very Good-Fine, also incl. similarly centered K18 block of four with wavy line cancel of unknown status (not counted, Scott Retail \$425.00 for unused, \$800.00 as used), No. K1 plate block with 2007 P.F. certificate..... 3,375.00
2889	★	2c-\$2.00 Offices in China (K1-K18). Almost universally choice centering, most are lightly hinged, couple small h.r., bright colors, Very Fine-Extremely Fine, a choice set 2,045.00
2890	★	2c-\$2.00 Offices in China (K1-K16). Some h.r. and few faults, most of value (24c-\$2.00) generally Fine..... 2,045.00
2891	★★	2c-60c Offices in China (K1-K14). Mint N.H., fresh colors, 12c slight oxidation, still Fine-Very Fine lot..... 2,075.00
2892		2c-\$2.00 Offices in China (K1-K6, K8-K18). Missing only No. K7, most with readable agency cancels, No. K15 reperfed at right, virtually all Fine-Very Fine..... 4,050.00
2893	★田	4c-30c Offices in China (K2-K6, K8, K11-K12). Blocks of four, 16c tropical original gum, 4c Mint N.H., two each others also Mint N.H., generally Fine lot 3,655.00
2894	★	2c-\$1.00 Offices in China (K1-K15). Three unused (no gum) incl. No. K15, few small faults incl. K15 reperfed, generally Fine lot..... 1,322.00
2895	(★)	2c-60c Offices in China (K1-K14). Nos. K1-K10 unused (no gum), last four original gum, h.r., K6 Jumbo margins, couple others with faults, K7 perfs touch, others Fine or better appearance 747.00
2896	★★	2c-30c Offices in China (K1-K12). No. K8 lightly hinged, K12 tiny tacky gum spots otherwise Mint N.H., No. K4 trivial natural gum skips, Fine-Very Fine, Scott Retail as K4 hinged and others Mint N.H. 1,865.00
2897	★	1c-\$20.00 Officials (O1/O126). Virtually complete collection of unused stamps, highlights incl. 1c-90c, \$2.00, \$10.00 and \$20.00 State, also Agriculture, Executive, Interior and Navy complete, Justice complete less 2c, Post Office complete (2c used), also some duplication, usual flaws in a lot of this magnitude incl. regumming and reperfering, some high values without gum, still overall a Fine-Very Fine and very useful lot, tremendous catalogue value E. 2,000-3,000
2898	★	Official Issues. Small group of four better items, incl. singles of Nos. O7, O66 and O95, block of four with left selvage of No. O36, original gum, O95 trifle oxidized, Fine lot 2,225.00

- 2899 **Officials Collection.** Nearly complete used collection on Scott pages, a few are misidentified and there are fakes of the \$5.00-\$20.00 value State Department Issue, used \$2.00 State is present, mixed quality, generally Very Good-Very Fine appearance, also incl. 2c Navy trial color proof No. 036TC4 (faulty) and a few Postal Savings stamps..... E. 1,500-2,000
- 2900 **1c-30c War (O83-O86, O88-O92).** Collection of 70 used **pairs and strips of three and larger** on pages, variety of cancels, generally Fine or better, ex Mainberger E. 400-500
- 2901 **1865-97 Newspaper Issues.** Miscellaneous accumulation, incl. Nos. PR1, PR4, PR7, blocks of four of PR58, PR81 and PR119, singles of PR84, PR86 and PR114-PR125 (few s.e.'s), few Mint N.H., few small faults, otherwise nearly all Fine-Very Fine 3,194.50
- 2902 ★★田 **1c-25c Parcel Post (Q1-Q2, Q4-Q9).** Mint N.H. multiples, incl. irregular block of 14 of 1c, blocks of 16 of 2c, 4c and 5c, and blocks of six of 10c-25c, range of centering with several of the top values particularly nice, few straight edges, some perf separations on a couple and one 2c and one 4c stamp defective on edge (not counted), overall Fine-Very Fine..... 8,187.00
- 2903 ★ **1c-\$1.00 Parcel Post (Q1-Q12).** 75c Mint N.H., others with some gum disturbances (mostly minor), Fine-Very Fine except 20c wide margins, well-centered and Extremely Fine..... 1,245.00
- 2904 ★ **1c-\$1.00 Parcel Post (Q1-Q2, Q4, Q6-Q12).** \$1.00 sound, nearly all others small faults, nearly all Fine-Very Fine appearance 1,048.00
- 2905 ★★ **4c-75c Parcel Post Multiples (Q4/Q11).** Mint N.H., incl. left selvage block of eight and pair of 4c, left selvage block and strip of four of 5c, block of six of 10c as well as left selvage pair and two singles, block of four of 75c and also right selvage pair and two singles, few minor perf separations, a number well-centered, fresh and Fine-Very fine group 4,780.00
- 2906 **Unused Cut Squares, 1853-86.** Small lot of seven better items, incl. Nos. U11, U13, U18a, U24, U98, U200 and U206, Very Fine, nice clean lot, No. U200 with 1988 P.F. certificate 3,050.00
- 2907 **Re-Valued Unused Cut Squares.** Three better items, incl. Nos. U456, U467 and U494, second item very trivial edge toning, otherwise Very Fine..... 1,175.00
- 2908 **Official Issue Unused Cut Squares.** Six better items, incl. Nos. UO23, UO32, UO39, UO41, UO43 and UO63, Very Fine-Extremely Fine, choice lot 2,675.00
- 2909 ★★ **1919, Official Seal, Indigo (OX19).** Mint N.H. single, vertical pair and vertical strip of four, Very Fine 2,100.00
- 2910 **Revenue Collection.** Couple hundred stamps in Scott Album, fair First Issues featuring 4c Playing Cards, Perforated No. R21c, Second Issue with \$20.00 and \$50.00 values, two R227 strips of four with punch hole cancels, **many better dated Documentaries**, quite a few of which are uncut, also Wine Stamps and nearly all signed Duck Stamps, valuable lot containing much Fine-Very Fine scarcer material E. 3,000-4,000
- 2911 **First Issue Revenue Multiples.** Lot of eleven better items (nine different), incl. pairs of Nos. R40a, R41a, R50a, R51a (partially severed, right stamp Extremely Fine), R74c, R85a, R91a and R94a, strips of three of Nos. R40a (ex Joyce) and R74c and vertical block of eleven of No. R9a, couple faults incl. slight ink erosion from cancel on R50a and margin flaws top stamp of R74c strip, otherwise Fine-Very Fine and better, also incl. Fine single of No. R43a with 1997 P.F. certificate, nice lot for the Revenue specialist 5,041.50
- 2912 **Better General Revenue Material.** Seven items, incl. Nos. REA2 horizontal pair (vertical creases between stamps), REA43b (light vertical crease), RJA68a, RO46a, RS129b and RS129d plus die essays of Nos. RO156E and RS109E in dark greenish black and dark blue respectively, both are strip stamp format as opposed to the issued rectangular shape, latter considerably incomplete engraving, generally Fine-Very Fine for these, scarce lot E. 500-750
- 2913 **Confederate Balance.** Small but generally select group of items, incl. unused Nos. 1-4, 8 (2), 9, 13 (4 incl. one double transfer), 14 (2), also used No. 8 and No. 10 with cancel removed, some covers incl. few Patriotics, some with stamps not originating, overall a Fine group..... E. 1,500-2,000
- 2914 ★ **U.S. Possessions Collection.** Approximately 400 virtually all different, mostly unused stamps on stock pages, incl. Canal Zone, Hawaii, Philippines and a few Puerto Rico, the major part of the value is in the issues of the Philippines with nearly complete U.S. Administration Ovpts. incl. used 1899-1901 dollar values featuring the \$1.00 Ty. II and \$5.00, unused 50c 1899 Unwatermarked No. 212 and \$2.00 No. 224, 1903-04 \$1.00, Hawaii is second best with unused Nos. 9, 11 28, 28a, 48-49, 63, 72-73, etc., somewhat mixed condition, much Fine-Very Fine E. 1,000-1,500

- 2915 **U.S. Possessions Collection.** One volume containing Canal Zone, DWI, Guam, Hawaii, Philippines and Puerto Rico, used and unused, generally low to medium priced material (but lots of it) with occasional better items, incl. some multiples, covers and postal stationery, generally Fine-Very Fine, also incl. single volume with approximately 20 U.S. covers ranging from 3c 1851 to Washington-Franklins, most with pre-printed enclosures, some advertising, eclectic and interesting group E. 1,000-1,500
- 2916 **U.S. Possessions.** Thirteen better items, all but two unused, incl. Canal Zone No. 7 (2007 P.S.E. certificate, VF-XF 85), two blocks of four with different plate nos. of J20, 3mm spacing, Guam M4 block of four (without gum as issued), Extremely Fine Hawaii 24 (unused, no gum), Philippines 226-227 blocks of four, six stamps Mint N.H. (2007 P.F. certificates), Puerto Rico used J3a block of four from the center of the pane, top pair 36/25 degree ovpt., bottom pair 25/36 degree ovpt. (unused pairs are nearly twice the value of the two singles, used pairs unpriced), used U7 full corner cut square and Ryukyu Islands unused District Ovpts. 3X5, 5X5, 5X7 and 5X8 (tropical original gum or interleaving adhering as always), the Canal Zone J20 blocks are touched to slightly in at bottom, others virtually all Fine-Very Fine and better 3,925.00

COLLECTIONS AND ACCUMULATIONS

- 2917 **United States Collection and Accumulation.** Three cartons containing albums, boxes and glassines, most of the value in a Scott National Album, early are all used with group of 1851-57 Issues, 1861 Issue complete, E Grills from 2c to 15c, F Grills complete to 90c, 1869 Issue complete to 90c, Banknotes, 1894-95 Issues and Columbians to the \$2 value, starting with Washington-Franklin Rotary Press Issues most are mint, comprehensive showing through middle to late 20th Century, incl. four complete booklets of BK57, White Plains sheet (small tear), blocks with face value of over \$1,000, back-of-the-book with Airmails, C.S.A. No. 4 with full original gum, nice group of Philippines, seven volumes of foreign which are mostly inexpensive stamps with the occasional better item, condition on the early U.S. mixed, improving as the collection moves forward, overall some useful material E. 5,000-7,500
- 2918 ★ **United States Collection, 1847-1956.** Hundreds of nearly all unused stamps in three three-ring binders and on pages in a file folder, many better items, incl. Nos. 1 (two used), 2 used, 38 used, 39 unused (no gum), other better 1857's and 1861's, used Nos. 112-122, used Large Bank Notes, unused 277-278, 292 used, 293 original gum, 294-299, 313 used, 323-330, 367-373, 331-342, 523 used, 547 Mint N.H., 630, 658-679 and much more, C1-C6, C18, Special Delivery, Officials with few plate proofs, collection of Revenues with a few better First Issues and others, very mixed condition but still a considerable amount of Fine-Very Fine to be found..... E. 5,000-7,500
- 2919 **United States Collection, 1851-1975.** Scott National album with many better stamps, virtually all the early stamps used, 1851 Issue Nos. 7, 9-11, 15 and 17, 1857 Issue Nos. 20, 24-26, 29-30, 32-33, 35, 36B-38, 1861 Issue complete apart from the scarcer 3c colors, F Grills with Nos. 93-94, 96-98, 100, 1869 Issue missing only the 15c Ty. I and 90c values, large Banknotes complete apart from the better Grills and Special Printings and Nos. 212 and 218 (1c-3c and 15c Grills present), Small Banknotes complete, Columbians through the \$2.00 value, 1894-1895 Issues missing only the dollar values of the unwatermarked set and the \$5.00 watermarked, Trans-Mississippi through the 50c, Pan-Americans complete, 1902-03 Issue complete, collection continues through the Washington-Franklins virtually complete for the sheet stamps apart from the rarities, several coils, starting with the complete 1922 Issue (Nos. 551-573 plus coils) collection is mostly unused with a decent percentage Mint N.H., complete Kans.-Nebr. set, Mint N.H. No. 631 gutter block without gum breakers, mostly complete from there to 1975, back-of-book incl. Nos. C1-C6, other Airmails virtually complete not incl. Nos. C13-C15 (contains a nice group of Transport Issue plate blocks), Postage Dues with several better incl. Nos. J33, J36, J59, J76 and others, Parcel Post complete, a number of Officials and more, condition on the early stamps is mixed but most are Fine-Very Fine appearing, overall a desirable collection with much useful material, several P.F. certificates accompany, Scott Retail only up to the start of the Washington-Franklins in excess of \$23,000.00..... E. 5,000-7,500
- 2920 ★ **United States Collection.** Several hundred unused stamps in Scott Hingeless Album (top of the line album in the 1970's), 19th Century sparse to 1890 but there are still several better to be found, Columbians complete to \$2.00, 1895 Bureau with \$1.00 Ty. I and \$2.00, Pan-American, largely complete to 1975 (coils and high value Washington-Franklins bit weak), sampling of better incl. Nos. 547, 551-573, 630, Kans.-Nebr ovpts., also Air Post less 1930 Graf Zeppelins, and a few Special Delivery and Postage Due, mixed condition on many of the better stamps, otherwise Fine-Very Fine..... E. 3,000-4,000
- 2921 **United States Used Collection.** Mounted on Scott album pages, decent degree of completion from 1861 Issue thru 1950's and back-of-book, numerous higher catalogue value stamps incl. Nos. 64, 67, lower denomination Banknote Grills, complete Banknotes after the Grills, Columbians to the 50c value, 1894-1895 complete on the pages but some of the 1894 unwatermarked issues are 1895 watermarked, Trans-Mississippi through the \$1.00, 1902 Issue complete, Washington-Franklins with a high degree of completeness incl. flat plate coils (some are questionable), 1c-2c Bluish Paper, 1922 Issue complete, Airmails incl. Nos. C1-C3 and C13-C14, Special Delivery complete, many others, very mixed quality, some are misidentified and also some fakes, still much useful material and high catalogue value E. 5,000-7,500

- 2922 **United States Collection, 1847-1995.** Hundreds of used and unused stamps in six Scott albums, spotty to moderately filled and nearly all used to 1914, generally unused thereafter incl. 1916-17 Perf 10 to 15c, \$5.00 1922-25, No. 599A/599 joint line pair, White Plains souvenir sheet, Kans.-Nebr. Ovpts, virtually complete unused from mid-1930's to 1995, back-of-book with Air Post nearly complete incl. Nos. C1, C4-C6, C13 and C18, there are quite a few Washington-Franklin coils that we feel are questionable and are not considered in our estimate, somewhat mixed condition on the earlier material, still vast majority Fine-Very Fine..... E. 1,000-1,500
- 2923 ★ **United States Collection, 1893-1936.** Several hundred unused stamps in old Scott National album, only one stamp prior to 1893, fair representation to 1920 then quite complete with many singles and blocks of four, White Plains Souvenir Sheet, overall condition above average with no doubt some Mint N.H. among the blocks of four, Fine-Very Fine collection E. 2,000-3,000
- 2924 **United States Collection.** Scott National album of mostly used thru the 1922 Issue, beginning with Large Bank Notes (couple with NYFM cancels), 1895 Bureau Issues incl. Nos. 275-278, 1902 Issue through the \$1.00 with duplicates of the early values, smattering of Washington-Franklins, 1922 Issue incl. used block of 16 of \$1.00 value, used and unused sets of Pan Americans (unused missing 10c), used and unused Louisiana Purchase, National Parks, Farleys and others from 1920's-1930's with many blocks and a number of larger multiples, some back-of-book incl. used set of Parcel Post, condition mixed on the early issues, Scott Retail for only the better earlier items more than \$2,500.00 E. 500-750
- 2925 ★ **United States Commemoratives Collection, 1893-1935.** Apparently complete less \$2.00-\$5.00 Columbian, \$1.00 and \$2.00 Trans-Mississippi and No. 404, incl. White Plains Souvenir sheet and Kans.-Nebr. Ovpts., some of the better earlier numbers appear to be regummed, otherwise overall Fine-Very Fine collection E. 1,000-1,500
- 2926 **Old Time Dealer's Stock.** Thousands of stamps in dealer approval books, stock sheets and glassine boxes, range of issues from 1851 to 1970's with majority early 20th Century, incl. original gum **No. 19b** (appears to be genuine but should be plated, perf faults), stamp dealer **Roessler overprinted "Graf Zeppelin"** on original gum pair of No. 632 (according to Newton's *Roessler Photo Cachet Catalog* fewer than 500 were overprinted), multiple part sets of Presidentials, Famous Americans, National Parks, few Washington-Franklin booklet panes, BK54, 2c-5c commemoratives, Airmails, few C.S.A. incl. No. 14, full sheet of 100 of \$1.00 No. 1294, glassine box newspaper and revenue stamps, some reference items incl. fake No. 519, overall an interesting group with much usable material E. 500-750
- 2927 **Extensions and Returns Balance.** 16 stamps from seven lots offered in previous sales, first four used and with small faults incl. Nos. 62B, 75 pair and 121, rest are unused incl. Nos. 145 pair (sound), 440 pair (perf crease), 678 (Mint N.H., fingerprint on gum), 578-579 (Mint N.H., two and one respectively) and 595 (Mint N.H., three), Fine-Very Fine 8,190.00
- 2928 **Extensions and Returns Balance.** 18 stamps from the Walter Senchuk estate either offered as individual lots in previous auctions or submitted for certificates, most with small problems but **universally Extremely Fine appearing**, incl. No. 7 signed Ashbrook (tiny tear), No. 17 with fake purple cancel (clean 1982 P.F. certificate), No. 28 with light cancel (P.S.E. reperfed), No. 32 with red cancel (tiny tear), No. 69 with pressed crease (P.S.E. graded F-VF 75), No. 69 red and black cancels (clean 1985 P.F. and 2009 P.F. reperfed), No. 78a, No. 115, ex Morris with red cancel (clean 1989 P.F., P.S.E. tiny tear), No. 148 with NYFM cancel, Weiss Ty. RE-E2 (P.S.E. reperfed), No. 149 with NYFM cancel, Weiss Ty. ST-8P10 (clean P.S.E. graded XF 90), No. 149 with NYFM cancel Weiss Ty. TR-C7 (tiny tear), No. 161 with red NYFM cancel Weiss Ty. ST-5P3 (P.S.E. tiny tear, still graded XF 90), Canada No. 71 lightly hinged (P.F. graded XF-Superb 95), several others, for the collector of XF appearing this is truly an outstanding lot, Scott Retail approximately 3,300.00
- 2929 ★ **Small Extensions and Returns Balance.** Three returned stamps sold as individual lots in previous sales, incl. Nos. 427 Mint N.H. (P.S.E. reperfed, clean P.F. certificate), 480 barely hinged (P.F. certificate as Mint N.H.) and E10 Mint N.H. (P.S.E. reperfed, clean P.F. certificate), Extremely Fine or Extremely Fine appearance 955.00
- 2930 ★ **Small Extensions and Returns Balance.** Three stamps, No. 11A, original gum small shallow thin spot, **No. 245**, mount-glazed original gum and tiny tear and scuff at top left, No. 278 unused (regummed) and reperfed, Very Fine-Extremely Fine appearance 4,000.00
- 2931 **Consignment Odds and Ends.** Eclectic group incl. two Franklin Carrier reprints, ten or so items of Lowenberg essay material, few Revenues, group identified by owner as Christmas Seal proofs (we're not sure), 3c test coil, C.S.A. No. 11 block of 13, several others, interesting group E. 150-200

- 2932 **Miscellaneous Balance.** Two stock sheets with a wide variety of material, highlights incl. No. O69 unused (no gum, faulty), E2, U28 unused cut square, 274 original gum block of four, Bank Note plate proofs on India, 9X1 proof on bluish bond from the plate of nine, 5c Providence Reprint (10X1R), pair of 3c Presidential and single 4c 1954 Liberty postal counterfeits, 6c Christmas imperf. pair, Puerto Rico \$200.00 Excise Tax proof in black, also small accumulation of "I.R." Revenue ovpts. on 1c Green and 2c Rose Bureaus, and some other items, condition slightly mixed, still a useful and certainly diverse lot..... E. 1,000-1,500
- 2933 ★ **Late 19th and Early 20th Century Balance.** 15 unused items, singles incl. Nos. 229, 261, 276, 277, 291, 311 and 315, guide line pair of 353, rejoined 330 plate block, 1c-5c Pilgrim plate blocks, quality somewhat mixed, No. 330 top perfs slightly in, others Fine-Very Fine appearance..... 6,505.00
- 2934 P **Proof Balance.** Incl. ten different plate proofs between Nos. 63 and 77, the 3c on India paper, others shaved-down card, 234P3 imprint and plate no. block of eight (repaired bottom left selvage), two 250P1 with India paper thins, also single plate essay No. 79-E15b, virtually all Fine-Very Fine appearance E. 200-300
- 2935 ★ **Better Items or High Quality Accumulation.** 29 items, virtually all Mint N.H., wide variety incl. No. 304 (1999 P.F. certificate as Mint N.H. and 2005 P.S.E. certificate as previously hinged, XF 90), 305, 319g (choice centering), 331a-332a, 338 imprint and plate no. 4944 block of six (multiple h.r. and reinforced separation at bottom), 394, 405 pair with Jumbo margins, 412, 426 "Pink Back" var., 427, 442 guide line pair, 449 pair and block of four and 515 pair with shifted blind perfs, two 526 left plate no. 10915 blocks of six, one number appears to have been hand entered, 534, 534A pair, 540a vertical block of six, Mint N.H. 552 (2007 P.S.E. certificate, Superb 98, SMQ \$220.00), 578, "Long Ear Recut" 634 var. single and in center of block of nine, Mint N.H. 701 (2007 P.S.E. certificate, XF-Superb 95, SMQ \$160.00), C4 right plate no. 14825 block of six, C10a complete booklet of two panes of three, E6a bottom part imprint and plate no. 5244-09 and a very pretty Mint N.H. F1, virtually all Fine-Extremely Fine with much in the higher grades, with five certificate (two photocopies) in addition to those mentioned..... E. 2,000-3,000
- 2936 ★ **United States 20th Century Collection Balance.** Two White Ace albums of unused stamps, incl. Nos. 294-299, 300-309, 323-330, 331-342, 369, 397-400A, 403, 551-573, 630, C1-C6, C10a, C18, most of the modern issues hinged on pages, overall Fine-Very Fine E. 2,000-3,000
- 2937 **Balance of United States Collection.** Mint N.H. blocks of 10 of Nos. 230-231, and of 20 of No. 398 (couple with choice centering), few Washington-Franklin flat plate and rotary coils, some back of the book incl. Nos. C1-C6 (either no gum or h.r., C6 used), part set of Shanghai Ovpts., finally approximately 25 covers mostly franked with 3c Banknotes, Scott Retail more than \$2,000.00 E. 300-400
- 2938 **Consignment Balance.** Unusual conglomeration of material, incl. two volume ½c Collection, some FDC's, wholesale group of \$5.00 Duck Plates, uncut Postal Card sheet, some face postage and a few better sheets and non-denominated proofs and three sheets of "The Oldest Whaler", proposed 3c Commemorative issue for the 100th Anniversary of the "Charles W. Morgan", the oldest Whaling Ship in America (1841-1941), the ship was acquired by Col. Green in 1925 and was moored in the cove of his Round Hill, Mass. estate and was used as a free tourist attraction, when Col. Green passed away in 1936 there were no funds available to preserve her, condition varies, generally Fine-Very Fine E. 750-1,000
- 2939 ★★ **Face U.S. and U.N.** Accumulation of U.S. and United Nations in five boxes of albums and loose, primarily between 1980-2008, U.S. incl. mostly sheets in higher denominations to \$2.40, some slight premium material such as Flags, Alcohol, State Birds, Columbian Expo souvenir sheets, Plate Blocks., some duplication, eleven albums of Commemorative Panels, etc., U.S. face value approximately \$4565.00, U.N. includes sheets, sheetlets, singles and a few hundred corresponding First Day Covers, non U.S. offices not counted, U.N. face value approximately \$3198.00 E. 3,000-4,000
- 2940 ★★田 **Face Value Postage.** Several thousand Mint N.H. stamps in sheets and part sheets, Nos. 899-901, C48, 6c and 8c Commemorative period, etc., Fine-Very Fine, approximate face value \$960.00 E. 500-750
- 2941 ★★田 **Face Value Sheets.** Two sheet files, virtually all Commemoratives and Air Post, occasional better with a pane of 50 of the 80c Hawaii noted, also some other miscellany, Fine-Very Fine E. 750-1,000
- 2942 **Better Literature Titles.** Approximately 20 books, many better titles incl. hardbound Meyer Harris *Stamps of Hawaii*, Remele *Railroad Postmarks*, Ashbrook *Issue of 1869 Preceded by Notes on the Premieres Gravures* with the scarce pp. 71-77 **addendum included** (small bit of masking tape on cover), deluxe edition Nathan *Franks of Western Express*, Johl two volume *20th Century U.S. Stamps*, Lane *Blackjacks*, Tom Alexander's *Simpson's Postal Markings*, Williams *Fundamentals of Philately*, Perf Centennial handbook, Hahn *Waterbury Cancellations*, others, quality group of titles, high retail value..... E. 400-500

END OF SALE — THANK YOU

Bid Form—15% Premium Sale

Sale 992

Thurs.-Fri., June 24-25, 2010

1

Please provide the following information:

NAME.....

ADDRESS.....

CITY/STATE/ZIP

TEL. (DAY) FAX.....

E-MAIL.....

PADDLE #

Do not write in box

2

Have you purchased from us in the past 5 years? ☐ YES (if so, please go to Section 3)

☐ NO (please provide a trade reference and bank information)

References:

Stamp Firm: Telephone.....

Bank: Account #

3

In the space provided below, enter the **lot number** from **Sale 992** and your corresponding bid. Please use **whole dollar amounts** only and enter the **maximum bid** you wish to have us execute on your behalf, according to the **bidding increments** on other side of this form. **Your bid will NOT include the 15% buyer's premium.** We will advance the bidding at one increment over the

next highest bid; therefore, you may be awarded the lot at less than your maximum bid. Please do not use "plus" bids or "buy" bids. If you wish to bid on one lot **or** the other, indicate your "or" bid between lot number/bid entries and bracket your choices. If you wish to place a **bidding limit** on the total amount of your bids, please enter your limit in the space marked "Limit Bids".

PLEASE NOTE BIDDING INCREMENTS AND SHIPPING CHARGES (ON BACK OF THIS PAGE)

☐ **LIMIT BIDS:** Check this box if you wish to limit the total amount of your bids (not including the **15% buyer's premium**) in this sale. Your bids will be executed until your bidding limit no longer allows for additional bids. **The total amount you wish to bid is:**

\$

Lot	Bid	Lot	Bid	Lot	Bid
	\$		\$		\$

4

AGREEMENT: By signing this bid form, you agree to pay for purchases resulting from your bids, in accordance with the **Conditions of Sale** printed in the sale catalogue. You also agree to pay the **15% buyer's premium, shipping costs (see reverse), and sales tax or use tax or customs duty which may be due on the total invoiced amount.** It is

understood that these bids will be executed by Siegel Auction Galleries as a courtesy to absentee bidders, but you waive the right to make any claim against the auctioneer or the firm, arising from the these bids. **You are responsible for your written bids, including any errors on your part and any additions or changes to the bids herein.**

Payment must be made by cash, check, money order or wire transfer. Credit cards will not be accepted.



SIGNED..... TODAY'S DATE

5

Please submit your bids promptly (telephone bids must be confirmed in writing).

Mail to: Robert A. Siegel Auction Galleries, Inc.

60 E. 56th Street, 4th Floor, New York, N.Y. 10022

Telephone (212) 753-6421

OR FAX YOUR BIDS: (212) 753-6429

Shipping Instructions, Bidding Increments and space for additional bids on other side of form

Additional Bids

Sale 992—June 24-25, 2010

Lot	Bid	Lot	Bid	Lot	Bid
	\$		\$		\$

Shipping and Transit Insurance

We will be pleased to arrange for shipping and transit insurance for purchases in this sale (except those described as “floor sale only”). To expedite billing and delivery of lots to hundreds of buyers per sale, we use standard charges for postage and insurance, based on the package weight and mailing requirements (see schedule). The standard charges are sometimes slightly more or less than the actual postage or Fedex fees, but we do not include any charge for our labor or packing costs. Therefore, we ask all buyers to remit the prescribed amount for shipping charges.

Transit insurance is provided in all cases, except when the buyer has furnished us with proof that insurance coverage is effective under another policy. Proof, in such cases, will be accepted in the form of a written certificate from the insurance carrier.

You are responsible for insurance charges, which will be added to your invoice. This coverage is provided for our mutual protection against theft or loss in transit.

Bidding Increments

The auctioneer may regulate the bidding at his discretion. However, to assist absentee bidders in establishing their maximum bid for each lot, the increments shown at right will be used in most cases. We recommend that written bids conform to these increments (those which do not will be reduced to the next level).

REVISED CHARGES FOR SHIPPING EFFECTIVE SEPTEMBER 1, 2009

We have reduced the Fedex Envelope charge to \$20, reflecting the elimination of the fuel surcharge. All other charges remain the same.

Current Postage & Insurance Charges

Weight/Class	Shipping Method	Charges
Up to 2 lbs.	Fedex Envelope	\$20.00
Over 2 lbs.	Fedex Box	\$35.00*
Non-U.S.	Fedex/Courier	\$50.00**
Bulk Lots	UPS Preferred	By weight and value
These fees reflect additional Fedex charges for residential delivery, signature and fuel surcharge.		
*Higher fees will be charged on packages weighing more than 5 lbs. or insured for more than \$75,000.		
**Buyers are liable for all customs duties and clearance charges. An accurate declaration of value will be made on all import/export documents.		

9/2009

Up to \$50	\$5	\$3,000-7,000	\$250
\$50-200	\$10	\$7,000-20,000	\$500
\$200-500	\$25	\$20,000-30,000	\$1,000
\$500-1,000	\$50	\$30,000-75,000	\$2,500
\$1,000-3,000	\$100	\$75,000 up	\$5,000

6/2008

PRICES REALIZED FOR SALE 992---6/24-25/2010

United States Stamps

Robert A. Siegel Auction Galleries, Inc.
60 East 56th Street, 4th Floor, New York, NY 10022
Tel (212) 753-6421 Fax (212) 753-6429

Lot#	Realized	Lot#	Realized	Lot#	Realized	Lot#	Realized	Lot#	Realized	Lot#	Realized	Lot#	Realized	Lot#	Realized
2001	450	2046	700	2090	325	2135	7,500	2177	225	2219	450	2263	5,500	2305	550
2002	600	2047	425	2091	850	2136	2,900	2178	400	2220	1,100	2264	375	2306	475
2003	1,700	2049	400	2092	400	2137	850	2179	400	2221	2,400	2265	350	2307	325
2004	500	2050	1,100	2093	450	2138	900	2180	190	2222	400	2266	1,700	2308	425
2005	1,000	2051	950	2094	700	2139	650	2181	375	2223	500	2267	950	2309	650
2006	400	2052	325	2095	600	2140	950	2182	900	2224	900	2268	800	2310	550
2007	250	2053	300	2096	650	2141	1,100	2183	160	2225	8,000	2269	600	2311	400
2008	450	2054	275	2097	550	2142	425	2184	1,300	2226	350	2270	300	2312	325
2009	375	2056	750	2098	350	2143	225	2185	1,200	2227	650	2271	300	2313	250
2010	200	2057	1,800	2099	300	2144	800	2186	2,800	2228	225	2272	225	2314	900
2011	300	2058	150	2100	375	2145	3,000	2187	225	2230	2,000	2273	625	2315	300
2012	250	2059	1,300	2101	150	2146	375	2188	600	2231	475	2274	375	2316	600
2013	750	2060	700	2102	225	2147	325	2189	1,300	2232	130	2275	350	2317	1,200
2014	750	2061	550	2103	1,100	2148	275	2190	475	2233	300	2276	650	2318	850
2015	850	2062	600	2104	550	2149	400	2191	1,700	2234	375	2277	1,700	2319	400
2016	2,000	2063	375	2105	3,000	2150	190	2192	1,800	2235	200	2278	450	2320	325
2017	950	2064	350	2106	1,900	2151	1,200	2193	4,500	2236	300	2279	1,700	2321	275
2018	1,500	2065	550	2107	400	2152	350	2194	1,600	2237	1,900	2280	425	2322	275
2019	650	2066	1,400	2108	650	2153	225	2195	200	2238	5,000	2281	650	2323	350
2020	550	2067	275	2109	250	2154	3,000	2196	300	2239	325	2282	650	2324	250
2021	700	2068	325	2110	1,800	2155	600	2197	250	2240	550	2283	2,800	2325	225
2022	650	2069	1,100	2111	900	2156	275	2198	400	2241	350	2284	120	2326	300
2023	800	2070	325	2112	150	2157	375	2199	750	2242	11,500	2285	350	2327	1,100
2024	1,100	2071	275	2113	325	2158	500	2200	2,600	2243	3,250	2286	1,600	2328	1,400
2025	1,100	2072	3,000	2114	3,250	2159	200	2201	450	2244	275	2287	400	2329	650
2026	2,600	2073	350	2115	3,750	2160	2,500	2202	475	2246	1,800	2288	600	2330	400
2027	2,800	2074	1,200	2116	425	2161	550	2203	1,000	2247	550	2289	375	2331	350
2029	200	2075	375	2117	475	2162	450	2204	2,300	2248	1,500	2290	650	2332	1,100
2030	12,500	2076	850	2118	425	2163	2,000	2205	700	2249	750	2291	300	2333	700
2032	2,400	2077	700	2119	800	2164	1,400	2206	750	2250	650	2292	600	2334	550
2033	1,500	2078	800	2122	225	2165	275	2207	950	2251	500	2293	1,000	2335	2,500
2034	800	2079	425	2123	700	2166	450	2208	2,100	2252	600	2294	550	2336	850
2035	550	2080	900	2124	275	2167	325	2209	2,300	2253	150	2295	225	2337	500
2036	300	2081	375	2125	600	2168	325	2210	1,600	2254	160	2296	3,750	2338	650
2037	1,300	2082	275	2126	475	2169	1,600	2211	425	2255	550	2297	475	2339	500
2039	375	2083	800	2127	200	2170	12,000	2212	850	2256	1,900	2298	180	2340	1,800
2040	250	2084	250	2128	750	2171	4,750	2213	500	2257	700	2299	850	2341	850
2041	300	2085	700	2129	225	2172	1,800	2214	5,250	2258	275	2300	400	2342	475
2042	250	2086	275	2130	400	2173	6,000	2215	1,700	2259	2,400	2301	350	2343	550
2043	325	2087	8,500	2132	225	2174	1,200	2216	800	2260	750	2302	1,100	2344	550
2044	200	2088	1,500	2133	650	2175	300	2217	200	2261	650	2303	850	2345	600
2045	850	2089	375	2134	400	2176	450	2218	225	2262	350	2304	1,200	2346	850

PRICES REALIZED FOR SALE 992---6/24-25/2010

United States Stamps

Robert A. Siegel Auction Galleries, Inc.
60 East 56th Street, 4th Floor, New York, NY 10022
Tel (212) 753-6421 Fax (212) 753-6429

Lot#	Realized	Lot#	Realized	Lot#	Realized	Lot#	Realized	Lot#	Realized	Lot#	Realized	Lot#	Realized	Lot#	Realized
2347	450	2389	225	2432	650	2477	425	2521	475	2564	650	2608	200	2653	475
2348	700	2390	325	2433	850	2478	180	2522	3,500	2565	150	2609	200	2654	550
2349	550	2391	300	2435	1,200	2479	1,600	2523	850	2567	9,000	2610	250	2655	2,000
2350	130	2392	170	2436	2,500	2480	2,700	2524	1,700	2568	200	2611	300	2656	450
2351	325	2393	275	2437	275	2481	275	2525	2,600	2569	250	2612	800	2657	500
2352	600	2394	250	2439	600	2483	425	2526	275	2570	275	2614	350	2658	700
2353	275	2395	1,900	2440	3,500	2484	325	2527	225	2571	180	2615	800	2659	700
2354	2,200	2396	1,200	2441	3,250	2485	400	2528	3,000	2572	180	2616	750	2660	180
2355	4,500	2397	1,600	2442	1,300	2486	550	2529	2,600	2573	2,000	2617	225	2661	650
2356	1,600	2398	375	2443	1,600	2487	500	2530	1,000	2575	950	2618	300	2662	1,100
2357	450	2399	275	2444	650	2488	500	2531	3,500	2576	2,100	2619	325	2663	500
2358	350	2400	2,500	2445	3,500	2490	2,600	2532	650	2577	275	2620	375	2664	600
2359	400	2401	1,500	2446	1,200	2491	475	2533	2,700	2578	350	2621	500	2665	550
2360	325	2402	1,000	2447	225	2492	750	2534	1,400	2579	275	2622	1,100	2666	475
2361	2,700	2403	550	2448	450	2493	650	2535	160	2580	600	2623	375	2667	150
2362	1,200	2404	275	2449	1,700	2494	275	2536	190	2581	1,400	2624	550	2668	1,800
2363	1,300	2405	1,600	2450	2,500	2495	700	2537	1,000	2582	1,100	2625	325	2669	350
2364	1,000	2406	1,500	2451	1,800	2496	700	2538	1,600	2583	700	2626	190	2670	225
2365	375	2407	1,250	2452	300	2497	450	2539	1,200	2584	800	2627	550	2671	750
2366	1,600	2408	750	2453	650	2498	275	2540	1,600	2585	750	2628	225	2672	550
2367	500	2409	1,000	2454	325	2499	225	2541	250	2586	875	2630	180	2673	550
2368	400	2410	700	2455	350	2500	600	2542	110	2587	275	2631	400	2674	1,700
2369	170	2411	550	2456	600	2501	1,800	2543	325	2588	475	2632	225	2675	1,200
2370	475	2412	400	2458	550	2502	850	2544	1,000	2589	550	2633	140	2676	700
2371	275	2413	300	2459	250	2503	375	2545	425	2590	550	2634	250	2677	450
2372	275	2414	250	2460	750	2504	1,500	2546	550	2591	700	2635	250	2678	375
2373	800	2415	1,300	2461	350	2505	1,200	2547	225	2592	425	2636	1,000	2679	250
2374	3,000	2416	350	2462	600	2506	850	2548	200	2593	650	2637	350	2680	600
2375	950	2417	180	2463	350	2507	250	2549	6,750	2594	325	2638	425	2681	1,400
2376	275	2418	2,900	2464	800	2508	200	2550	650	2595	250	2639	1,100	2682	600
2377	800	2419	400	2465	130	2509	650	2551	1,200	2596	350	2640	130	2683	300
2378	500	2420	225	2466	400	2510	775	2552	700	2597	140	2641	1,800	2684	250
2379	550	2421	200	2467	475	2511	2,700	2553	200	2598	130	2643	2,400	2685	1,200
2380	700	2422	325	2468	1,200	2512	550	2554	350	2599	425	2644	1,500	2686	300
2381	400	2423	2,700	2469	550	2513	300	2555	130	2600	1,500	2645	400	2687	425
2382	4,250	2424	325	2470	275	2514	1,300	2556	400	2601	750	2646	200	2688	425
2383	425	2425	375	2471	850	2515	550	2558	375	2602	130	2647	225	2689	300
2384	800	2426	500	2472	425	2516	350	2559	800	2603	350	2648	750	2690	130
2385	190	2427	450	2473	375	2517	250	2560	900	2604	375	2649	9,000	2691	130
2386	1,100	2428	2,000	2474	325	2518	110	2561	425	2605	950	2650	2,300	2692	950
2387	160	2429	950	2475	300	2519	450	2562	450	2606	275	2651	1,100	2693	1,100
2388	110	2430	120	2476	850	2520	400	2563	750	2607	300	2652	850	2694	1,100

PRICES REALIZED FOR SALE 992---6/24-25/2010

United States Stamps

Robert A. Siegel Auction Galleries, Inc.
60 East 56th Street, 4th Floor, New York, NY 10022
Tel (212) 753-6421 Fax (212) 753-6429

Lot#	Realized	Lot#	Realized	Lot#	Realized	Lot#	Realized	Lot#	Realized	Lot#	Realized
2695	1,100	2737	225	2779	2,300	2821	950	2864	450	2906	850
2696	650	2738	300	2780	600	2822	1,900	2865	14,000	2907	325
2697	275	2739	190	2781	600	2823	325	2866	2,500	2908	750
2698	1,500	2740	325	2782	1,400	2824	1,300	2867	325	2909	350
2699	650	2741	375	2783	700	2825	1,300	2868	140	2910	3,250
2700	350	2742	375	2784	1,300	2826	650	2869	400	2911	950
2701	550	2743	225	2785	800	2827	475	2870	2,200	2912	550
2702	275	2744	190	2786	700	2828	1,500	2871	650	2913	2,300
2703	325	2745	375	2787	650	2829	700	2872	900	2914	2,100
2704	180	2746	750	2788	650	2830	650	2873	450	2915	1,500
2705	750	2747	700	2789	3,500	2831	2,300	2874	750	2916	850
2706	550	2748	1,000	2790	1,100	2832	2,600	2875	2,600	2917	6,500
2707	275	2749	800	2791	900	2833	1,100	2876	500	2918	10,000
2708	1,400	2750	650	2792	1,700	2834	1,800	2877	1,800	2919	9,000
2709	325	2751	600	2793	650	2835	1,600	2878	2,000	2920	4,750
2710	500	2752	750	2794	650	2836	1,800	2879	1,000	2921	5,000
2711	425	2753	375	2795	750	2837	1,700	2880	475	2922	2,600
2712	550	2754	425	2796	1,400	2838	2,500	2881	500	2923	2,200
2713	900	2755	500	2797	900	2839	1,400	2882	325	2924	1,200
2714	300	2756	600	2798	2,300	2840	3,000	2883	700	2925	1,600
2715	500	2757	350	2799	1,900	2841	750	2884	325	2926	1,700
2716	450	2758	500	2800	1,100	2842	750	2885	650	2927	2,100
2717	1,100	2759	650	2801	750	2843	800	2886	850	2928	4,000
2718	600	2760	550	2802	900	2844	1,500	2887	425	2929	1,300
2719	475	2761	750	2803	1,500	2845	1,300	2888	650	2930	1,200
2720	900	2762	450	2804	3,250	2846	400	2889	1,300	2931	200
2721	250	2763	1,100	2805	2,100	2847	1,200	2890	450	2932	1,200
2722	375	2764	550	2806	1,300	2848	3,250	2891	1,000	2933	2,100
2723	200	2765	800	2807	425	2849	300	2892	800	2934	600
2724	350	2766	750	2808	1,500	2850	325	2893	750	2935	2,700
2725	475	2767	475	2809	1,600	2851	1,200	2894	300	2936	2,400
2726	325	2768	1,100	2810	2,300	2852	2,500	2895	190	2937	650
2727	750	2769	225	2811	1,500	2853	500	2896	750	2938	1,100
2728	425	2770	550	2812	1,600	2854	3,000	2897	5,250	2939	3,750
2729	425	2771	550	2813	3,750	2855	600	2898	325	2940	600
2730	600	2772	275	2814	1,000	2856	325	2899	2,000	2941	750
2731	450	2773	275	2815	950	2857	400	2900	750	2942	450
2732	750	2774	900	2816	900	2859	800	2901	700		
2733	250	2775	750	2817	1,300	2860	300	2902	1,700		
2734	325	2776	450	2818	800	2861	250	2903	375		
2735	225	2777	350	2819	1,400	2862	1,900	2904	250		
2736	475	2778	110	2820	1,200	2863	450	2905	1,100		