



# The Albert D. Laehder Collection of United States Stamps & Covers

Sale 1013  
October 10-11, 2011

*Robert A. Siegel*  
AUCTION GALLERIES, INC.  
[siegelauctions.com](http://siegelauctions.com)

**Sale 1013—Monday & Tuesday, October 10-11, 2011**

# The Albert D. Laehder Collection of United States Stamps and Covers

Live auction to be held at Siegel Auction Galleries,  
60 East 56th Street (Park/Madison), 4th Floor, New York City

To be offered without reserves

Lots are sold subject to a 15% buyer's premium and  
any applicable sales tax (or customs duty for non-U.S. buyers)

## SESSION ONE (LOTS 101-262)

Monday, October 10, immediately following Sale 1012  
(The "Artemis" Collection of U.S. Fancy Cancellations)  
but no earlier than 2:30 p.m.

### The Albert D. Laehder Collection of The 1869 Pictorial Issue

1869 Essays and Proofs .....	lots	101-132
1869 Pictorial Issue Unused .....		133-142
1869 Pictorial Issue Used and On Cover .....		143-240
1875 Re-Issue of 1869 Pictorial Issue .....		241-262



## SESSION TWO (LOTS 263-509) Tuesday, October 11, at 1:30 p.m.

### The Albert D. Laehder Collection of U.S. Stamps

Pre-1870 Issues .....	lots	263-270
1870-93 Bank Note Issues .....		271-301
Columbian Issue .....		302-316
1894-98 Bureau Issues .....		317-332
Trans-Mississippi Issue .....		333-338
Pan-American Issue .....		339-340
1902-08 Issue and Commemoratives .....		341-352
1908-12 Issues incl. Bluish Paper .....		353-405
Panama-Pacific Issue .....		406-412
1912-23 and Later Issues .....		413-478
Plate Number Coils .....		479-484
Air Post .....		485-493
Back-of-Book Issues, Confederate States .....		494-506
Balance of the Laehder Collection .....		507-509

**Pre-Sale Viewing—Monday & Tuesday, October 10-11, 10-12 and by appointment**

*Robert A. Siegel*

AUCTION GALLERIES, INC.

60 EAST 56TH STREET, 4TH FLOOR, NEW YORK, N.Y. 10022

Phone (212) 753-6421 • Fax (212) 753-6429 • E-mail: [stamps@siegelauctions.com](mailto:stamps@siegelauctions.com)

Catalogues, internet bidding, resources, archives and the Siegel Encyclopedia at  
[siegelauctions.com](http://siegelauctions.com)



# Robert A. Siegel

## AUCTION GALLERIES, INC.

60 EAST 56TH STREET, 4TH FLOOR, NEW YORK, N.Y. 10022  
 Phone (212) 753-6421 • Fax (212) 753-6429 • E-mail: [stamps@siegelauctions.com](mailto:stamps@siegelauctions.com)  
[siegelauctions.com](http://siegelauctions.com)



Scott R. Trepel  
 President  
[strepel@siegelauctions.com](mailto:strepel@siegelauctions.com)



John P. Zuckerman  
 Senior Vice President  
[jzuckerman@siegelauctions.com](mailto:jzuckerman@siegelauctions.com)



Corey Long  
 Vice President  
[clong@siegelauctions.com](mailto:clong@siegelauctions.com)



Starr Tucker-Ortega  
 Accounts  
 stamps  
[siegelauctions.com](mailto:stamps@siegelauctions.com)



Laura Melvin  
 Bids and Inquiries  
 laura  
[siegelauctions.com](mailto:laura@siegelauctions.com)

Scott R. Trepel Principal Auctioneer (licensed by NYC Dept. of Consumer Affairs, #795952)  
 Nathaniel Estes Catalogue and Digital Production

## Information for Bidders

### Bidding

The following means are available for placing bids:

- 1) Attending the Live Auction in Person:** All bidders must register for a paddle, and new bidders must provide references at least three business days in advance of the sale.
- 2) Live Internet Bidding:** Instructions for participating as a Live Internet Bidder are provided on the page opposite.
- 3) Phone Bidding:** Bidders can be connected to the sale by phone and bid through a member of staff. Requests for phone bidding are subject to approval (please contact our office at least 24 hours before the sale). A signed Bid Form is required.
- 4) Absentee Bids.** All bids received in advance of the sale, either by mail, fax, phone, e-mail or internet, are Absentee Bids, which instruct the auctioneer to bid up to a specific amount on one or more lots in the sale. Absentee Bids sent by phone, fax or e-mail should arrive at least one hour prior to the start of the sale session. Bids entered through Live Internet Bidding will be visible to the auctioneer during the sale. Written bids should be entered legibly on the Bid Form in the sale catalogue. E-mail and internet bids should be carefully typed and double-checked. All new bidders must provide references. We recommend calling or e-mailing to confirm that Absentee Bids sent by mail, fax or e-mail have been received and entered.

### Pre-Sale Viewing

Subject to availability, certain lots (except group lots) can be sent to known clients for examination. Requests must be made no later than 7 days prior to the sale. Lots must be returned on the day received. Postage/insurance costs will be invoiced.

In addition to regular viewing, clients may view lots by appointment. Our staff will be pleased to answer questions or provide additional information about lots.

### Expert Certification

Individual items offered without a PF or PSE certificate dated within the past five years may be purchased subject to independent certification of genuineness and our description. **Please refer to the Conditions of Sale and Grading Terms for policies governing certification.**

### Shipping and Delivery

Procedures and charges for shipping lots are printed on the back of the Bid Form. **Bidders are responsible for all prescribed shipping charges and any applicable sales tax or customs duties.**

### Price Realized

Prices realized are sent with each invoice. Bidders with e-mail will receive a Bid Results report after the sale. Session results are posted immediately to [siegelauctions.com](http://siegelauctions.com)

# Live Internet Bidding at Siegel Auctions

## BIDDING FROM YOUR COMPUTER LETS YOU BE PART OF THE LIVE AUCTION FROM ANYWHERE IN THE WORLD!

There's NO SUBSTITUTE for following the auction in real time.  
Live Internet Bidding lets you bid and buy as though you were right there in the saleroom.  
And it's easy.

**This step-by-step guide will instruct you how to register, set your browser and use the bidding interface.**

Start by following the simple steps to become a registered Live Internet Bidder.  
Once you've been approved for bidding, you can listen to the auction and place bids with the click of a mouse.

### Registering with STAMP AUCTION NETWORK & SIEGEL AUCTION GALLERIES

Live Internet Bidding is managed by Stamp Auction Network (SAN).  
To bid, you must be registered and approved by *both* SAN and Siegel.  
To decide what you need to do, choose the description below that best fits you.



I've already registered with SAN and have been approved by Siegel for internet bidding.

Live Internet Bidding works by allowing registered bidders to observe and place bids.

Live Internet Bidding will work with any browser on both PC and Mac operating systems.

Before bidding by internet for the first time, we recommend finding a sale in progress and listening to the public broadcast or logging in as a registered bidder. This will help you develop a feel for the sale tempo and bidding interface.

I'm a Siegel client, but I'm not registered with SAN.  
Go to [stampauctionnetwork.com/siegel](http://stampauctionnetwork.com/siegel) and click on "Register" at the top. Check the box for Robert A. Siegel Auction Galleries (under "R") and submit the form, indicating you are a Siegel client. Once registered at SAN, you're ready for internet bidding.

### Log on to the auction at [stampauctionnetwork.com/siegel](http://stampauctionnetwork.com/siegel).

You can also log on at [siegelauctions.com](http://siegelauctions.com)

When you're logged on as a Live Internet Bidder, the bidding interface shows a photo and description of the lot, the current bid (and your bidding status), options for placing competitive bids and buttons with bid increments.

- After you click on a bid amount, the auctioneer is immediately notified of your bid.
- Retracting a bid is usually not acceptable, so please bid carefully.
- If you bid and then decide to stop, the "Pass" button will tell the auctioneer you are no longer bidding.
- You can send messages to the auctioneer (for example, a request for extension).
- You can track prior realizations from the bidding screen.

I've bid through SAN before, but this is the first time I've bid in a Siegel sale.  
Then you just need to be approved by Siegel. Go to [stampauctionnetwork.com/siegel](http://stampauctionnetwork.com/siegel) and click on "Update Registration" at the top. Your SAN account information will be sent to us for approval (you might be asked for other trade references). Once approved by Siegel for bidding, you're ready for internet bidding.

I've never bid with Siegel, nor registered with SAN.  
Go to [stampauctionnetwork.com/siegel](http://stampauctionnetwork.com/siegel) and click on "Register" at the top. Check the box for Robert A. Siegel Auction Galleries (under "R") and submit the form **with your trade references** (please, no family members or credit card companies as references). Once registered at SAN and approved by Siegel for bidding, you're ready for internet bidding.



"System Down" or "Lost Connection" events do occasionally happen.

If you have any problems with Live Internet Bidding please call 212-753-6421 for immediate assistance.

## Conditions of Sale (please read carefully before bidding)

The property described in this catalogue will be offered at public auction by Robert A. Siegel Auction Galleries, Inc. ("Galleries") on behalf of various consignors and itself or affiliated companies. By bidding on any lot, whether directly or by or through an agent, in person, or by telephone, facsimile or any other means, the bidder acknowledges and agrees to all of the following Conditions of Sale.

1. The highest bidder acknowledged by the auctioneer shall be the buyer. The term "final bid" means the last bid acknowledged by the auctioneer, which is normally the highest bid offered. **The purchase price payable by the buyer will be the sum of the final bid and a commission of 15% of the final bid ("buyer's premium"), together with any sales tax, use tax or customs duties due on the sale.**

2. The auctioneer has the right to reject any bid, to advance the bidding at his discretion and, in the event of a dispute between bidders, to determine the successful bidder, to continue the bidding or to reoffer and resell the lot in dispute. The Galleries' record of the final sale shall be conclusive.

3. All bids are per numbered lot in the catalogue unless otherwise announced by the auctioneer at the time of sale. The right is reserved to group two or more lots, to withdraw any lot or lots from the sale, or to act on behalf of the seller. The Galleries will execute bidding instructions on behalf of clients, but will not be responsible for the failure to execute such bids or for any errors in the execution of such bids.

4. **Lots with numbers followed by the symbol ° are offered subject to a confidential minimum bid ("reserve"), below which the lot will not be sold. The absence of the symbol ° means that the lot is offered without a reserve. If there is no reserve, the auctioneer has sole discretion to establish a minimum opening bid and may refuse an offer of less than half of the published estimate. Any lot that does not reach its reserve or opening bid requested by the auctioneer will be announced as "passed" and excluded from the prices realized lists after the sale. The Galleries may have a direct or indirect ownership interest in any or all lots in the sale resulting from an advance of monies or goods-in-trade or a guarantee of minimum net proceeds made by the Galleries to the seller.**

5. Subject to the exclusions listed in 5(A), the Galleries will accept the return of lots which have been misidentified or which have obvious faults that were present when the lot was in the Galleries' custody, but not so noted in the lot description. **All disputed lots must be received by the Galleries intact with the original packing material within 5 days of delivery to the buyer but no later than 30 days from the sale date. (5A) EXCLUSIONS:** The following lots may not be returned for any reason: lots containing 10 or more items; lots from buyers who registered for the pre-sale exhibition or received lots by postal viewing, thereby having had the opportunity to inspect them before the sale; any lot described with "faults," "defects" or a specific fault may not be returned because of any secondary fault. Photographed lots may not be returned because of centering, margins, short/nibbed perforations or other factors shown in the illustrations. Lots may not be returned for any of the following reasons: the color of the item does not match the color reproduction in the sale catalogue or website listing; the description contains inaccurate information about the quantity known or reported; or a certification service grades a stamp lower than the grade stated in the description.

6. Successful bidders, unless they have established credit with the Galleries prior to the sale, must make payment in full before the lots will be delivered. Buyers not known to the Galleries must make payment in full within 3 days from the date of sale. **The Galleries retains the right to demand a cash deposit from anyone prior to bidder registration and/or to demand payment at the time the lot is knocked down to the highest bidder, for any reason whatsoever.** In the event that any buyer refuses or fails to make payment in cash

for any lot at the time it is knocked down to him, the auctioneer reserves the right to reoffer the lot immediately for sale to the highest bidder. **Credit cards are not accepted as payment.**

7. If the purchase price has not been paid within the time limit specified above, nor lots taken up within 7 days from the date of sale, the lots will be resold by whatever means deemed appropriate by the Galleries, and any loss incurred from resale will be charged to the defaulting buyer. Any account more than 30 days in arrears will be subject to a late payment charge of 1½% per month as long as the account remains in arrears. Any expenses incurred in securing payment from delinquent accounts will be charged to the defaulter. A fee of \$250.00 per check will be charged for each check returned for insufficient funds.

8. All lots are sold as genuine. **Any lot accompanied by a certificate issued by The Philatelic Foundation or by Professional Stamp Experts within 5 years of the sale date is sold "as is" and in accordance with the description on the certificate. Such lots may not be returned for any reason, including but not limited to a contrary certificate of opinion.** Buyers who wish to obtain a certificate for any item that does not have a P.F. or P.S.E. certificate (dated as above) may do so, provided that the following conditions are met: (1) the purchase price must be paid in full, (2) the item must be submitted to an acceptable expertizing committee with a properly executed application form within 21 days of the sale, (3) a copy of the application form must be given to the Galleries, (4) in the event that an adverse opinion is received, the Galleries retain the right to resubmit the item on the buyer's behalf for reconsideration, without time limit or other restrictions, (5) unless written notification to the contrary is received, items submitted for certification will be considered cleared 90 days from the date of sale, and (6) in the event any item is determined to be "not as described", the buyer will be refunded the purchase price and the certification fee up to \$600.00 unless otherwise agreed.

9. Until paid for in full, all lots remain the property of the Galleries on behalf of the seller.

10. Agents executing bids on behalf of clients will be held responsible for all purchases made on behalf of clients unless otherwise arranged prior to the sale.

11. The buyer assumes all risk for delivery of purchased lots and agrees to pay for prescribed shipping costs. Buyers outside the U.S. are responsible for all customs duties.

12. **The bidder consents that any action or proceeding against it may be commenced and maintained in any court within the State of New York or in the United States District Court for the Southern District of New York, that the courts of the State of New York and United States District Court for the Southern District of New York shall have jurisdiction with respect to the subject matter hereof and the person of the bidder. The bidder agrees not to assert any defense to any action or proceeding initiated by Galleries based upon improper venue or inconvenient forum. The bidder agrees that any action brought by the bidder shall be commenced and maintained only in a Federal Court in the United States District Court for the Southern District of New York or the State Court in the county in which Galleries has its principal place of business in New York. These Terms and Conditions shall be governed by and construed in accordance with the substantive laws of the State of New York.**

SCOTT R. TREPEL, Principal Auctioneer

Auctioneer's License No. 795952  
N.Y.C. Department of Consumer Affairs  
80 Lafayette Street, New York, N.Y. 10013  
Telephone (212) 577-0111

*Revised 10/2011*

### Copyright Notice

© 2011, Robert A. Siegel Auction Galleries, Inc. This catalogue in all versions, printed and electronic, is protected by copyright. The descriptions, format, illustrations and information used herein may not be reprinted, distributed or copied in any form without the express written consent of Robert A. Siegel Auction Galleries. Application for permission may be made in writing.

## Grades, Abbreviations and Values Used in Descriptions

### Grades and Centering

Our descriptions contain detailed information and observations about each item's condition. We have also assigned grades to stamps and covers, which reflect our subjective assessment. For stamps, the margin width, centering and gum are described and graded according to generally-accepted standards (an approximate correlation to numeric grades is provided at right). Although we believe our grades are accurate, they are not always exactly aligned with third-party grading terms or standards for all issues. **A lot may not be returned because a certification service grades a stamp lower than the grade stated in the description. Information from the P.S.E. Stamp Market Quarterly and P.S.E. Population Report<sup>SM</sup> is the most current available, but lots may not be returned due to errors or changes in statistics or data.**

**Extremely Fine Gem (90-100):** The term "Gem" describes condition that is the finest possible for the issue. This term is equivalent to "Superb" used by grading services.







**Extremely Fine (80-90):** Exceptionally large/wide margins or near perfect centering.

**Very Fine (70-85):** Normal-size margins for the issue and well-centered with the design a bit closer to one side. "Very Fine and choice" applies to stamps that have desirable traits such as rich color, sharp impression, freshness or clarity of cancel.

**Fine (60-70):** Smaller than usual margins or noticeably off center. Pre-1890 issues may have the design touched in places.

**Very Good (below 60):** Attractive appearance, but margins or perforations cut into the design.

### Guide to Gum Condition

Gum Categories:	MINT N.H.	ORIGINAL GUM (O.G.)				NO GUM
	 <b>Mint Never Hinged</b> <i>Free from any disturbance</i>	 <b>Lightly Hinged</b> <i>Faint impression of a removed hinge over a small area</i>	 <b>Hinge Mark or Remnant</b> <i>Prominent hinged spot with part or all of the hinge remaining</i>	 <b>Part o.g.</b> <i>Approximately half or more of the gum intact</i>	 <b>Small part o.g.</b> <i>Approximately less than half of the gum intact</i>	 <b>No gum</b> <i>Only if issued with gum</i>
Catalogue Symbol:	★ ★	★	★	★	★	(★)
PRE-1890 ISSUES	<i>Pre-1890 stamps in these categories trade at a premium over Scott value</i>			Scott Value for “O.G.”		Scott “No Gum” Values thru No. 218
1890-1935 ISSUES	Scott “Never Hinged” Values for Nos. 219-771	Scott Value for “O.G.” (Actual value will be affected by the degree of hinging)		<b>Disturbed Original Gum:</b> Gum showing noticeable effects of humidity, climate or hinging over more than half of the gum. The significance of gum disturbance in valuing a stamp in any of the Original Gum categories depends on the degree of disturbance, the rarity and normal gum condition of the issue and other variables affecting quality. For example, stamps issued in tropical climates are expected to have some		
1935 TO DATE	Scott Value for “Unused”					

### Covers

Minor nicks, short edge tears, flap tears and slight reduction at one side are normal conditions for 19th century envelopes. Folded letters should be expected to have at least one file fold. Light cleaning of covers and small mends along the edges are accepted forms of conservation. Unusual covers may have a common stamp with a slight crease or tiny tear. **These flaws exist in virtually all 19th century covers and are not always described. They are not grounds for return.**

### Catalogue Values and Estimates

Unless otherwise noted, the currently available *Scott Catalogue* values are quoted in dollars with a decimal point. Other catalogues are often used for foreign countries or specialized areas and are referred to by their common name: *Stanley Gibbons* (SG), *Dietz*, *American Air Mail Catalogue* (AAMC), *Michel*, *Zumstein*, *Facit*, etc. Estimates are indicated with an "E." and reflect our conservative valuation in dollars. Reserves will never exceed the low end of the estimate range; they will sometimes exceed Scott Catalogue value for stamps in Extremely Fine condition.

Because of certain pricing inconsistencies in the *Scott Catalogue*—for example, blocks that have no gum, the absence of premiums for Mint N.H. items, etc.—we cannot guarantee the accuracy of values quoted for multiples, specialized items and collection lots. We generally try to be conservative, but buyers may not return a lot because of a discrepancy in catalogue value due to Scott pricing inconsistencies.

### Symbols and Abbreviations (see chart above for gum symbols)

⊞	Block	E	Essay	pmk.	Postmark	No.	Scott Catalogue Number
⊞	Cover	P	Proof	cds	Circular Datestamp	hs	Handstamp
FC	Fancy Cancel	TC	Trial Color Proof	var.	Variety	ms.	Manuscript



Albert D. Laehder

1927-2000

**M**Y GRANDFATHER, ALBERT D. LAEHDER, WAS A DEDICATED philatelist from his childhood years. Over his lifetime, he built his collection with a meticulous eye for quality, steadily upgrading items with better examples—a process that I appreciated, because he let me have my choice of his duplicates. In his later years, he began to specialize in the United States 1869 Pictorial Issue, including examples with fancy cancels. He also focused on the Columbian Issue and early 20th Century coils.

Many of my fondest memories of my grandfather involve time spent working together to organize and curate his collection. With the albums spread before us, he would share with me the history and stories behind each stamp, cover and cancel.

I certainly hope that the material in this auction will bring as much enjoyment to you and yours as they did to us on those weekend afternoons.

—ALAN BILLHARZ

SESSION ONE (LOTS 101-262)  
 MONDAY, OCTOBER 10, 2011, IMMEDIATELY AFTER SALE 1012  
 (THE "ARTEMIS" COLLECTION OF U.S. FANCY CANCELLATIONS)  
 BUT NOT BEFORE 2:30 P.M.

## THE ALBERT D. LAEHDER COLLECTION OF UNITED STATES STAMPS AND COVERS

### 1869 PICTORIAL ISSUE ESSAYS AND PROOFS



- 101 E **1c Small Numeral, Plate Essay on Stamp Paper, Imperforate (112-E4b).** Orange Brown, original gum, lightly hinged, large margins, interesting "slipped" print, Extremely Fine, with 1991 P.F. certificate describing printing anomaly as a "double transfer" ..... 100.00
- 102 E **1c Small Numeral, Plate Essay on Stamp Paper (112-E4b-112-E4c).** Three imperforate and three perforated, each a different shade, incl. Buff, Orange Brown and Deep Orange Brown of each, original gum, one of first slightly disturbed gum and small tear, one of latter Mint N.H., Very Fine group, each with 1996 P.F. certificate ..... **(Photo Ex)** 625.00
- 103 E **1c Small Numeral, Plate Essay on Stamp Paper, Perforated 12, Grilled (112-E4d).** Fourteen, each a different color or shade, original gum (two slightly disturbed), rich colors, Green with light creases, otherwise Fine-Very Fine, each with 1996 P.F. certificate ..... **(Photo Ex)** 1,390.00
- 104 E **2c Small Numeral, Plate Essay on Stamp Paper, Perforated 12 (113-E3d).** Three, incl. Brown, Dark Brown and Orange, first with disturbed original gum, others original gum, Fine, the Orange unlisted in Scott, each with 1990 or 1996 P.F. certificate ..... **(Photo Ex)** 1,275.00
- 105 E **2c Small Numeral, Plate Essay on Stamp Paper, Perforated 12, Grilled (113-E3e).** Six, range of colors incl. Blue, Orange, Blue Green, Light Violet, Rose and Brown, original gum, better centering than normally seen, Very Fine group ..... **(Photo Ex)** 480.00
- 106 E **2c Small Numeral, Plate Essay on Stamp Paper, Perforated 12, Grilled (113-E3e).** Sixteen, wide range of shades with three duplicated, original gum, few barely disturbed, rich colors, Fine-Very Fine group ..... **(Photo Ex)** 1,280.00
- 107 E **2c Orange, Small Numeral, Plate Essay on Stamp Paper, Perforated 12, Double Grill (113-E3f).** Three, each with grill partly overlapping and appearing wider than normal, original gum, one Mint N.H., one natural inclusion, vivid color, Fine, with 1996 or 1998 P.F. certificate .... **(Photo Ex)** 900.00
- 108 E **3c Small Numeral, Plate Essay on Stamp Paper, Imperforate (114-E6b, 114-E6c).** Nine of first, most in the Rose or Brown family, two Mint N.H., two of second (both of the Scott-listed shades), large margins, latter with flaws, former Very Fine-Extremely Fine ..... **(Photo Ex)** 1,845.00
- 109 E **3c Small Numeral, Plate Essay on Stamp Paper, Perforated 12, Grilled (114-E6d).** 14, every Scott-listed color represented except one but also incl. unlisted Yellow Brown, original gum, approximately eight Mint N.H., one with small diagonal crease, one slightly oxidized, overall a Very Fine group, each with 1998 P.F. certificate ..... **(Photo Ex)** 1,120.00



- 110 E **3c Ultramarine, Plate Essay, Cancelled (114-E7b).** On thick paper, large even margins, neat strike of "National Bank Note Co. N.Y. Sep. 27, 1869" circular datestamp, Very Fine, with 1996 P.F. certificate ..... 1,100.00
- 111 E **3c Ultramarine, Plate Essay, Cancelled (114-E7b).** On thick paper, large even margins, strike of "National Bank Note Co. N.Y." circular datestamp, Very Fine, with 1996 P.F. certificate. 1,100.00
- 112 E **5c Washington, Large Lettering, Scarlet Large Die Essay on Glazed Paper (115-E1k).** 40 x 40mm, radiant color on bright paper, Very Fine and choice, with 1998 P.F. certificate ... 550.00
- 113 E **5c Washington, Small Lettering, Plate Essay on Wove, Imperforate (115-E2c).** Complete set of the eight Scott-listed colors, original gum (one disturbed), large margins, rich colors, one with small corner crease, Very Fine set, each with 1996 or 1997 P.F. certificate .....(Photo Ex) 780.00
- 114 E **5c Washington, Small Lettering, Plate Essay on Wove, Perforated 12 (115-E2d).** Both Scott-listed colors, original gum, lightly hinged, bright colors, Very Fine and choice, with 1997 or 1998 P.F. certificate.....(Photo Ex) 400.00
- 115 TC **6c Deep Dull Blue, Large Die Trial Color Proof on India (115TC1).** On 51 x 71mm card with full die sinkage, imprint at bottom, rich color, Very Fine and choice, scarce, with 1998 P.F. certificate, we have not offered a Trial Color for the 6c since the Finkelburg sale in 1999 ..... 2,500.00
- 116 E **10c Lincoln, Plate Essays on Stamp Paper (116-E1k, 116-E1l).** All five Scott-listed colors of first, Orange of second, large margins, rich colors, Very Fine and choice, each with 1990's P.F. certificate .....(Photo Ex) 850.00
- 117 E **12c Small Numeral Plate Essay on Stamp Paper, Perforated 12 (117-E1e).** Nine of the ten Scott-listed colors, lacking only Yellow Orange to be complete, original gum, few small flaws, Fine-Very Fine, seven with 1998 P.F. certificates.....(Photo Ex) 1,125.00
- 118 E **24c Black on Tinted Paper, Small Numeral Plate Essay (120-E2c, 120-E2f, 120-E2h, 120-E2j).** Three of first, large margins, one of the last three, rich colors, one few tiny pinholes, one tiny thin spot, Very Fine appearance, each with 1996 or 1997 P.F. certificate.....(Photo Ex) 1,500.00
- 119 E **30c Light Red Brown, Burgoyne Large Die Essay on India (121-E1a).** on 77 x 60mm card with full die sinkage, bright color, tiny scrape on back of card not mentioned on accompanying certificate, fresh and Very Fine, with 1998 P.F. certificate ..... 800.00
- 120 E **30c Burgoyne, Large Die Essay on Proof Paper, Bond, Red Bands (121-E1f, 121-E1j, 121-E1s).** One of each, first Carmine, second Orange, full margins, Very Fine and choice, with 1997 or 1998 P.F. certificate.....(Photo Ex) 1,450.00

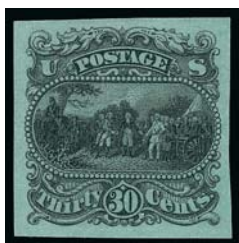

121EX



122EX



123EX



124

- 121 E **30c Burgoyne Plate Essay on Thin Surface-Tinted Paper (121-E1p).** Complete for all eleven Scott-listed colors, large margins, Very Fine and choice, each with 1997 P.F. certificate.....(Photo Ex) 2,825.00
- 122 E **90c Washington, Plate Essays on Stamp Paper (122-E2b).** Complete for all five Scott-listed colors, large margins, rich colors, one with small scissors-cut, otherwise Very Fine, each with 1997 P.F. certificate.....(Photo Ex) 1,375.00
- 123 E **90c Frame Only, Plate Essay on Stamp Paper (122-E3).** Complete for all fifteen Scott-listed colors, large margins, few small flaws incl. couple tiny tears, Very Fine and scarce complete set.....(Photo Ex) 3,150.00
- 124 P **90c Carmine & Black, Hybrid Large Die Proof on India (122P1).** On 52 x 67mm card, imprint at bottom, Very Fine, with 1997 P.F. certificate ..... 650.00

## 1869 PICTORIAL ISSUE PROOF SETS



125EX



126EX



127EX

- 125 P **1c-90c 1869 Pictorial Issue, Large Die Proofs on India (112P1-122P1).** Approximately 142 x 222mm with full die sinkage, two 3c and two 15c Type II, bi-colors are hybrids as usual except for 30c, 15c Type III 132 x 191mm, few toned spots or corner bends, few with minor abrasions at left indicating they came from a sample book (as usual), still Very Fine and scarce set, each with 1998 P.F. certificate .....(Photo Ex) 8,650.00
- 126 P **1c-90c 1869 Pictorial Issue, Small Die Proofs on Wove (112P2-122P2, 129P2).** Complete set, each on original gray card backing, rich colors, Very Fine and choice set, only approximately 85 sets were produced.....(Photo Ex) 4,575.00
- 127 P **1c-90c 1869 Pictorial Issue, Plate Proofs on India (112P3-122P3, 129P3, 133P3).** Complete set with both 1c and both 15c, large margins, rich colors, few tiny flaws often associated with this fragile paper, still Very Fine and choice set, No. 133P3 with 1998 P.F. certificate (tiny tear).....(Photo Ex) 1,305.00



128EX



129EX

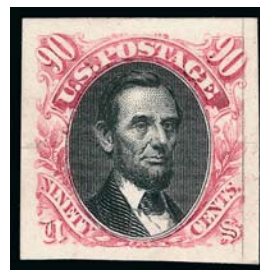

130EX

- 128 P **1c-90c 1869 Pictorial Issue, Plate Proofs on India (112P3-122P3, 129P3).** Blocks of four, incl. both 15c, also two 24c with distinctly different vignette colors, large margins, bright colors, few small flaws as normally associated with this fragile paper

VERY FINE APPEARANCE. A DESIRABLE SET OF BLOCKS OF THE 1869 PICTORIAL ISSUE PLATE PROOFS ON INDIA PAPER.

Each with 1998 P.F. certificate.....(Photo Ex) 6,085.00

- 129 P **1c-90c 1869 Pictorial Issue, Plate Proofs on Card (112P4-122P4, 129P4).** Complete set, large margins, brilliant colors, with original envelope in which they were sold, Very Fine and choice .....(Photo Ex) 1,015.00

- 130 P **1c-90c 1869 Pictorial Issue, Plate Proofs on Card (112P4-122P4, 129P4).** Complete set, large margins, radiant colors, Very Fine and choice.....(Photo Ex) 1,015.00



131

- 131 P **15c-90c 1869 Pictorial Inverts, Plate Proofs on Card (120aP4, 121aP4, 122aP4, 129aP4).** Large margins all around, bright colors and detailed impressions

VERY FINE AND BEAUTIFUL SET OF 1869 PICTORIAL ISSUE INVERT PLATE PROOFS. ONLY ONE SHEET OF 100 OF EACH WAS PRODUCED.

All known examples of these invert proofs come from the sheets in the Earl of Crawford collection. Each with 1998 P.F. certificate ..... 11,000.00



132EX

- 132 TC **1c-90c 1869 Pictorial Issue, Atlanta Trial Color Plate Proofs on Card (123TC1-132TC1).** Complete set (less the one newly-listed unique 90c color combination), large margins, deep rich colors

VERY FINE. A RARE COMPLETE SET OF 1869 PICTORIAL ATLANTA TRIAL COLOR PLATE PROOFS.

The Atlanta trial color plate proofs on card were prepared for display at the 1881 International Cotton Exhibition in Atlanta. Only one sheet of 100 in each color was printed. Very few have been kept together as intact sets.....(Photo Ex) 24,400.00

### 1869 PICTORIAL ISSUE — UNUSED



133



134



135



136

- 133 ★ **1c Buff (112).** Original gum, lightly hinged, brilliant color, clearly-defined grill, fresh and Extremely Fine, with 1989 P.F. certificate ..... 750.00
- 134 ★★ **3c Ultramarine (114).** Mint N.H., brilliant color on bright paper, Very Fine, with 1988 P.F. certificate, Scott Retail as hinged..... 275.00
- 135 (★) **6c Ultramarine (115).** Unused (no gum), crisp impression, few clipped perfs at upper right not mentioned on accompanying certificate, Very Fine appearance, with 1982 P.F. certificate ..... 1,000.00
- 136 ★ **10c Yellow (116).** Slightly disturbed original gum described on accompanying certificate as original gum, vivid color as fresh as the day it was printed, Very Fine, with 1977 P.F. certificate..... 2,250.00



137



138



139



140

- 137 (★) **12c Green (117).** Unused (no gum), intense shade and proof-like impression, Very Fine, with 1987 P.F. certificate ..... 825.00
- 138 (★) **15c Brown & Blue, Ty. I (118).** Unused (regummed), bright colors, reperfed, Very Fine appearance, with 1989 P.F. certificate as “part original gum” ..... 3,750.00
- 139 (★) **15c Brown & Blue, Ty. II (119).** Unused (regummed), deep rich colors, three wide margins, Very Fine, with 1988 P.F. certificate stating original gum ..... 1,300.00
- 140 (★) **24c Green & Violet (120).** Unused (regummed), rich colors, reperfed at left (not mentioned on accompanying certificate), Fine appearance, with 1989 P.F. certificate..... 3,500.00

- 141 ★ **30c Ultramarine & Carmine (121).** Original gum, clearly-defined grill, brilliant colors, some slight offset on back and also with unusual extra Carmine ink from vignette at right from underwiped plate  
VERY FINE ORIGINAL-GUM EXAMPLE OF THE 30-CENT  
1869 PICTORIAL ISSUE.  
With 1975 P.F. certificate..... 6,500.00



141



142

- 142 (★) **90c Carmine & Black (122).** Unused (no gum), rich colors, detailed impressions, unusually wide and balanced margins for this issue  
EXTREMELY FINE UNUSED EXAMPLE OF THE 90-CENT  
1869 PICTORIAL ISSUE. A WONDERFUL STAMP FOR  
THE COLLECTOR WHO CARES MORE ABOUT CENTER-  
ING AND CONDITION THAN GUM.  
With 1971 and 1990 P.F. certificates. .... 4,750.00

## 1869 PICTORIAL ISSUE USED AND ON COVER



143

- 143 FC **1c Buff (112).** Bright color, cancelled by perfect strike of **Buttonless Shoe fancy cancel of Waterbury Conn.** (Rohloff O-12), thin spot at center, pulled perf at top

EXTREMELY FINE STRIKE OF THE RARE AND DESIRABLE "CONGRESS GAITER" BUTTONLESS SHOE FANCY CANCELLATION. THIS IS ONE OF THE MOST DISTINCTIVE WATERBURY FANCY CANCELLATIONS.

According to Wikipedia, this style of buttonless shoe was invented for Queen Victoria in 1836, utilizing stretchable rubber (a new invention) at the sides in place of laces but still keeping the profile of lace-ups. Its feminine image was soon lost and was adopted by male wearers, at which time it was dubbed the Congress Gaiter or Boston Boot in the United States.

With 1998 P.F. certificate ..... E. 2,000-3,000

- 144 FC **1c Buff (112).** Rich color, perfs in, well-struck **Beer Mug fancy cancel of Waterbury Conn.** (Rohloff O-9), also with Waterbury circular datestamp, Extremely Fine strike of this rare fancy cancel, with 1996 P.F. certificate..... E. 500-750



144



145

- 145 FC **1c Buff (112).** Clear strike of **Holly Sprig fancy cancel of Waterbury Conn.** (Rohloff L-4), trivial corner perf crease at bottom right not mentioned on accompanying certificate, Extremely Fine strike, with 1988 P.F. certificate ..... E. 500-750

- 146 FC **1c Buff (112).** Rich color, perfect strike of **Three-Leaf Clover fancy cancel of Waterbury Conn.** (Rohloff F-13), Extremely Fine strike, this is one of the finest strikes of this rare cancel we have encountered, with 1988 P.F. certificate..... E. 1,000-1,500



146



147

- 147 FC **1c Buff (112).** Rich color, bold strike of **Maple Leaf fancy cancel of Waterbury Conn.**, small thin spot, small corner creases, Extremely Fine strike, this version differs from the cancel listed in the Rohloff book (until now we never knew there were two similar devices), with 1988 P.F. certificate..... E. 500-750



- 148 FC **1c Buff (112).** Rich color, neat strike of **Pumpkin Face fancy cancel**, small creases and small tears, still a Very Fine strike of this fancy cancel, with 1997 P.F. certificate..... E. 300-400
- 149 FC **1c Buff (112).** Rich color, cancelled by well-struck **Five-Petal Flower fancy cancel of Lansing Mich.**, some toning on back not mentioned on accompanying certificate, Extremely Fine strike, with 1996 P.F. certificate ..... E. 300-400
- 150 FC **1c Buff (112).** Fifteen, range of cancels incl. blue target, blue Cincinnati circular datestamp, Star in Star, geometric from Watkins N.Y., few other better incl. 5-point Star in Circle, Star in Circle of Hackettstown N.J., stamps with some flaws, overall Very Fine strikes, each with 1990's P.F. certificate ..... **(Photo Ex)** E. 500-750
- 151 ☒ **1c Buff (112).** Radiant color, tied by two perfect face-free strikes of **Geometric fancy cancel**, "Lewiston Me. Feb. 26" circular datestamp on drop rate cover, barely reduced at left, Extremely Fine, a stunning cover, with 1994 P.F. certificate..... E. 300-400
- 152 ☒ **1c Buff, 2c Brown (112-113).** Five incl. three 1c drop rate covers with range of cancels such as blue geometric and blue target, two 2c incl. one unsealed cover with blue Cincinnati target and circular datestamp and other folded printed circular, last has diagonal crease affecting stamp, Very Fine, each with 1990's P.F. certificate..... **(Photo Ex)** E. 300-400



- 153 FC **2c Brown (113).** Cancelled by bold strike of Kittrell N.C. “Shoe Fly” fancy cancel depicting a shoe and a fly, repaired thin at bottom left, small corner crease, still a Very Fine strike of this marvelous fancy cancel, the children’s song of the same name was written by Thomas Brigham Bishop (who also wrote “When Johnny Comes Marching Home” and other famous patriotic songs), the words were later changed to “I belong to somebody” from “I belong to Company G”, a reference to a black detachment commanded by Bishop, with 1998 P.F. certificate..... E. 300-400
- 154 FC **2c Brown (113).** Bright color, cancelled by blue Insect fancy cancel of Mt. Vernon Ohio, small corner creases at bottom left, vertical crease, still Very Fine strike, with 1991 P.F. certificate..... E. 300-400
- 155 FC **2c Brown (113).** Eleven used singles, cancels incl. four different Star fancy cancels, also two grids (one blue in Pale Brown shade with split grill), two targets, two blue and one circle of hearts, few flaws, overall Very Fine strikes, each with 1990’s P.F. certificate..... (Photo Ex) E. 200-300
- 156 ☒ **2c Brown (113).** Tied by neat strike of Three-Bar Shield fancy cancel, matching “Jackson Miss. Mar. 15” circular datestamp on locally addressed cover, slightly reduced at left, Very Fine and attractive use, with 1995 P.F. certificate ..... E. 200-300
- 157 ☒ **2c Brown (113).** Rich color, tied by blue circle of wedges handstamp, matching “Danville Ky. Oct. 31” circular datestamp on cover with unusual knight in armor embossing, used locally, attractive use, with 1996 P.F. certificate ..... E. 200-300
- 158 ☒ **2c Brown (113).** Rich color, tied by bold strike of blue large radial Geometric cancel on undated folded printed price list to New York, minor splitting along folds, Extremely Fine, very unusual cancel, with 1995 P.F. certificate..... E. 400-500
- 159 ☒ **2c Brown (113).** Rich color on bright paper, tied by Maltese Cross fancy cancel, matching “Milwaukee Wis. Sep. 6” circular datestamp on unsealed yellow cover to Boscabel Wis., Very Fine, attractive circular rate use, with 1998 P.F. certificate..... E. 300-400



160

- 160 FC **3c Ultramarine (114).** Rich color, cancelled by bold strike of **Old Woman in Bonnet fancy cancel of Waterbury Conn.** (Rohloff E-10), centered to top, light corner crease at top left not mentioned on accompanying certificate

VERY FINE STRIKE OF THE DESIRABLE OLD WOMAN IN BONNET FANCY CANCEL OF WATERBURY, CONNECTICUT.

The last two examples offered on cover brought \$30,000 and \$40,000 hammer in our Coulter and Eubanks sales. With 1996 P.F. certificate..... E. 2,000-3,000

- 161 FC **3c Ultramarine (114).** Cancelled by well-struck **Skull & Crossbones fancy cancel of Waterbury Conn.** (Rohloff R-3), stamp with few flaws incl. repaired corner at lower left, still an Extremely Fine strike of this desirable fancy cancel, with 1988 P.F. certificate..... E. 1,000-1,500



161



162

- 162 FC **3c Ultramarine (114).** Radiant color, cancelled by perfect strike of **Large Bee fancy cancel of Waterbury Conn.** (Rohloff A-13), stamp with diagonal crease at top

EXTREMELY FINE STRIKE OF THE WATERBURY LARGE BEE FANCY CANCEL. A SCARCE AND DESIRABLE FANCY CANCEL.

The details of this carving are truly remarkable and clearly visible in this example; for example, the delicate lines of the bee's wings.

With 1981 P.F. certificate..... E. 2,000-3,000

- 163 FC **3c Ultramarine (114).** Bright color, cancelled by perfect strike of **Rose Blossom fancy cancel of Waterbury Conn.** (Rohloff F-2), centered to bottom, light diagonal creases

EXTREMELY FINE STRIKE OF THE DRAMATIC ROSE BLOSSOM FANCY CANCELLATION OF WATERBURY, CONNECTICUT. THIS IS THE MOST ELABORATE FLOWER DESIGN CARVED BY THE POSTMASTER OF WATERBURY.

Several of the different Waterbury designs carved by postmaster John W. Hill are noteworthy for their elaborate designs, such as the Running Chicken, Bee, Eagle & Shield and some of the human faces. This Rose Blossom design is certainly one of the Hill's finest creations.

With 1995 P.F. certificate..... E. 4,000-5,000



163



- 164 FC **3c Ultramarine (114).** Bright shade, cancelled by **Holly Sprig fancy cancel of Waterbury Conn.** (Rohloff L-4), small corner crease at top right, Very Fine, a beautiful full strike of this fancy cancel which is the only Holly Sprig design from Waterbury, with 1995 P.F. certificate..... E. 400-500
- 165 FC **3c Ultramarine (114).** Rich color, cancelled by perfect strike of **Pumpkin fancy cancel of Waterbury Conn.** (Rohloff G-2), small corner crease at bottom right, Extremely Fine strike, with 1992 P.F. certificate ..... E. 750-1,000
- 166 FC **3c Ultramarine (114).** Bright shade, cancelled by **Padlock fancy cancel of Waterbury Conn.** (similar to Rohloff O-10), small tear at right center, still a Very Fine strike of this scarce fancy cancel, the Rohloff book records the Padlock O-10 cancel used between Dec. 20 and 27 of 1867, this is a later version attributed to Waterbury, with 1994 P.F. certificate ..... E. 500-750
- 167 FC **3c Ultramarine (114).** Clear strike of **Heart with Arrow fancy cancel of Waterbury Conn.** (Rohloff J-5), centered to top left, tiny corner crease at top left not mentioned on accompanying certificate, Extremely Fine strike, with 1995 P.F. certificate ..... E. 500-750
- 168 FC **3c Ultramarine (114).** Cancelled by perfect strike of **Three-Bar Shield fancy cancel of Waterbury Conn.** (Rohloff Q-8), perfs trimmed at top, still an Extremely Fine strike, with 1997 P.F. certificate..... E. 300-400
- 169 FC **3c Ultramarine (114).** Bright color, cancelled by **Three-Bar Shield fancy cancel of Waterbury Conn.** (Rohloff Q-8), Very Fine strike on a sound and Very Fine stamp, with 1991 P.F. certificate..... E. 400-500
- 170 FC **3c Ultramarine (114).** Cancelled by well-struck **Rosette fancy cancel of Waterbury Conn.** (Rohloff P-28), Very Fine and choice stamp and cancel, with 1994 P.F. certificate..... E. 300-400



171



172



173

- 171 FC **3c Ultramarine (114).** Tied on small piece by **Bee fancy cancel of Adrian Mich.**, few small perf flaws not mentioned on accompanying certificate, Very Fine strike, with 1981 P.F. certificate ..... E. 300-400
- 172 FC **3c Ultramarine (114).** Rich color, bold strike of **Bee fancy cancel**, thin spot at lower left, still Very Fine strike, with 1978 P.F. certificate..... E. 300-400
- 173 FC **3c Ultramarine (114).** Cancelled by **"Shoo Fly" fancy cancel of Kittrell N.C.**, also with part of red circular datestamp at bottom, small corner crease at top left, Very Fine strike, the children's song of the same name was written by Thomas Brigham Bishop (who also wrote "When Johnny Comes Marching Home" and other famous patriotic songs), the words were later changed to "I belong to somebody" from "I belong to Company G", a reference to a black detachment commanded by Bishop, with 1995 P.F. certificate..... E. 400-500



174EX



175



176

- 174 FC **3c Ultramarine (114).** Two singles, each with **Insect fancy cancel**, one from Mt. Vernon O., other from Canastota N.Y., both heavily repaired and defective, still Very Fine strikes, with 1996 and 1998 P.F. certificates.....(Photo Ex) E. 300-400
- 175 FC **3c Ultramarine (114).** Rich color, bold strike of **Padlock fancy cancel of West Meriden Conn.**, Extremely Fine strike, with 1994 P.F. certificate..... E. 300-400
- 176 FC **3c Ultramarine (114).** Centered to top right, cancelled by **"Shoo Fly" fancy cancel of Toledo Ohio**, stamp with small flaws and small repairs, still Very Fine strike of this scarce fancy cancelwith 1998 P.F. certificate..... E. 300-400



177



178



179

- 177 FC **3c Ultramarine (114).** Rich color, neat strike of **Fouled Anchor** fancy cancel of **Fayville Mass.**, Very Fine strike, with 1994 P.F. certificate..... E. 200-300
- 178 FC **3c Ultramarine (114).** Cancelled by **Masonic Square and Compass in Apple** fancy cancel of **Appleton Wis.**, s.e. at left, small thin spot at bottom, Very Fine strike, with 1997 P.F. certificate..... E. 300-400
- 179 FC **3c Ultramarine (114).** Rich color beautifully complemented by **red negative Masonic Square and Compass** fancy cancel, Very Fine and choice, tremendous visual appeal, with 1992 P.F. certificate..... E. 200-300



180EX



181



182

- 180 FC **3c Ultramarine (114).** Two, each with different **Beer Mug** fancy cancel, one from Suffield Conn., few small flaws, Very Fine strikes, with 1978 or 1982 P.F. certificate.....  
.....(Photo Ex) E. 200-300
- 181 FC **3c Ultramarine (114).** Tied on small piece by **"Four Suits"** fancy cancel of **Galva Ill.**, stamp with rounded corner at top right and light corner creases, still Very Fine strike, with 1990 P.F. certificate..... E. 300-400
- 182 FC **3c Ultramarine (114).** Rich color nicely complemented by **green Five-Point Star** fancy cancel, small tear at top right, Very Fine strike, with 1990 P.F. certificate... E. 300-400
- 183 FC **3c Ultramarine (114).** 63 used singles, wide range of cancels such as Geometrics, Stars, Crosses, Letters, Leaves, Numbers, Masonic, Hearts (four), Shields (four), some in blue such as Leominster stovepipe, Star in Circle, Shield, few Geometrics struck in red or blue, also "1870" in circle on piece from Nashotah Wis., some flaws to be expected, selected by the owner for the quality of the cancels which are universally Very Fine, almost all with 1990's P.F. certificates.....*Not illustrated* E. 1,500-2,000

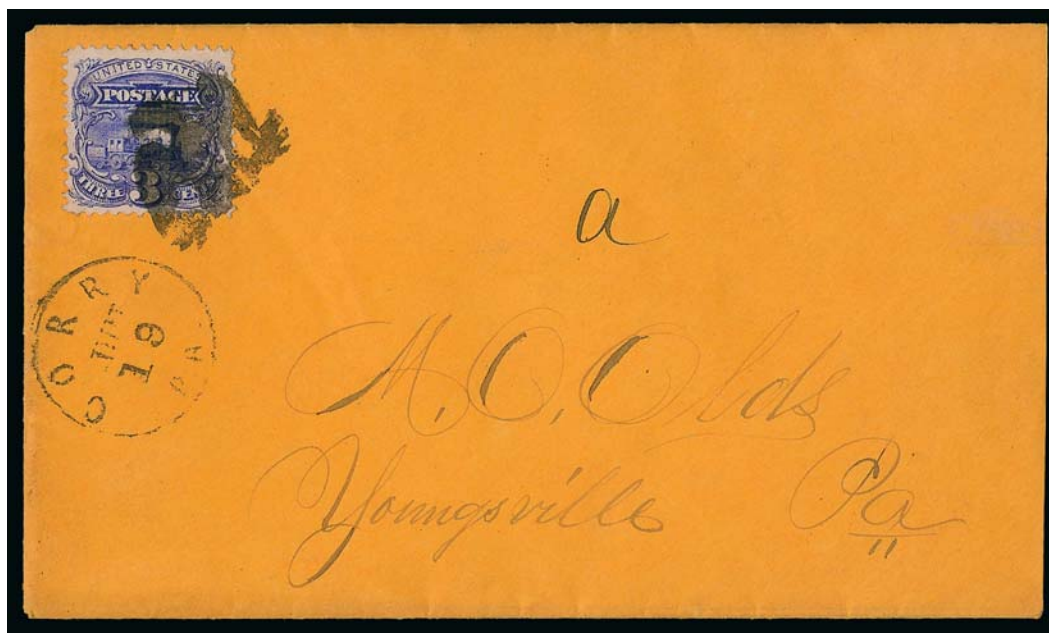

184

- 184 ☒ **3c Ultramarine (114).** Rich color, tied by perfectly-struck **Eagle and Shield fancy cancel**, matching "Corry Pa. Oct. 19" circular datestamp on orange cover to Youngsville Pa., barely reduced at right

EXTREMELY FINE. A BEAUTIFUL STRIKE OF THE CORRY EAGLE AND SHIELD FANCY CANCEL ON COVER. A BEAUTIFUL PATRIOTIC-THEMED DESIGN. VERY FEW ARE KNOWN ON COVER.

With 1996 P.F. certificate..... E. 2,000-3,000



184 detail

185



186



187

188

- 185 ☒ **3c Ultramarine (114).** Rich color on bright paper, tied by perfectly clear strike of **Mask with Sawtooth Grin fancy cancel**, matching "Jackson Mich. Oct. 1" circular datestamp on yellow 1869 cover to New York, missing small part of bottom flap, Very Fine strike of this unusual fancy cancel, with 1995 P.F. certificate ..... E. 300-400
- 186 ☒ **3c Ultramarine (114).** Tied by clear strike of **"Paid" with Stars in Shield fancy cancel**, matching "Dedham Mass. Jun. 30" circular datestamp on cover to Boston, fresh and Very Fine, ex Wunsch, with 1995 P.F. certificate ..... E. 300-400
- 187 ☒ **3c Ultramarine (114).** Radiant color, tied by large **Outline Star fancy cancel**, matching "West Hampton Mass. Jun. 29, 1869" circular datestamp on buff cover to Springfield Mass., slightly reduced at left, small waterstain at left, still Very Fine strike, with 1996 P.F. certificate ..... E. 200-300
- 188 ☒ **3c Ultramarine (114).** Tied by **Knight's Templar Cross fancy cancel**, matching "Philad'a. Pa. Jul. 9" circular datestamp on cover to West Chester Pa., barely reduced at right, Very Fine strike, with 1997 P.F. certificate..... E. 200-300



- 189 ☒ **3c Ultramarine (114).** Rich color, tied by quartered cork, "South Gardener Ms. Jul. 26" circular date stamp on "We'll fight it out on this line if it takes all summer" Grant campaign cover to East Templeton Mass., slightly reduced at right, Very Fine, with 1996 P.F. certificate ..... E. 300-400
- 190 ☒ **3c Ultramarine (114).** Four advertising covers each bearing single, first is light red all-over design for flour commission merchant from Mystic River Ct. to New Bedford Mass., second is red and green design for Virginia Free Press, third is illustration of farm equipment (stamp removed and replaced), last is for tobacco manufacturer, overall Very Fine group, each with 1990's P.F. certificate .....(Photo Ex) E. 300-400
- 191 ☒ **3c Ultramarine (114).** Six covers each bearing single, all are better incl. Leominster stovepipe in black, solid star of Derby Ct., blue clover leaf from Galva Ill., red Masonic Square and Compass from Charlestown N.H., unusual geometric from Coopersville Mich., last is struck in green from Bryan O., few slightly reduced, Very Fine strikes, each with 1990's P.F. certificate .....(Photo Ex) E. 500-750
- 192 ☒ **3c Ultramarine (114).** Horizontal strip of three and single, tied by large corks, purple "Philada. Paid All Aug. 21" (1869) circular date stamp on cover to London, England, red London Paid receiving datestamp at left, fresh and Very Fine, with 1995 P.F. certificate ..... E. 300-400



193



194



195EX

- 193 FC **6c Ultramarine (115).** Bright color, bold strike of New York City **Five-Point Star fancy cancel**, part of red New York circular datestamp at lower left, well-balanced margins, Very Fine and choice, with 1991 P.F. certificate ..... E. 200-300
- 194 FC **6c Ultramarine (115).** Intense shade, cancelled by perfect strike of **negative Stars and Shield fancy cancel**, reperfed (not mentioned on accompanying certificate), Very Fine appearance, an attractive cancel, with 1995 P.F. certificate..... E. 200-300
- 195 **6c Ultramarine (115).** Twelve used singles, range of cancels incl. five **Star fancy cancels** (one in blue), also blue target and grid, red circle of wedges, most with small flaws, the cancels are all Very Fine strikes, most with 1990's P.F. certificates.....**(Photo Ex)** E. 1,000-1,500



197



196

- 196 ☒ **6c Ultramarine (115).** Bright color, tied by unusual geometric cancel, also tied by **red target**, matching "Pawtucket R.I. May 12" double-circle datestamp and "Paid" handstamp on 1870 cover to **Liverpool, England**, red May 14 New York transit, receiving backstamp, minor edgewear, Very Fine and attractive, carried aboard the Inman Line's *City of Brussels*, with 1995 P.F. certificate ..... E. 300-400
- 197 ☒ **6c Ultramarine (115).** **Horizontal strip of four**, s.e. at left, tied by small corks, "Plymouth Mass. Jun. 29" circular datestamp on part of legal-size cover to Hingham Mass., some slight wear, right stamp sealed tear at top not mentioned on accompanying certificate, still Fine, an extremely rare used multiple, this technically ties as the largest recorded multiple which is a block of four (two known), with 1997 P.F. certificate.... E. 750-1,000



198



199



200EX

- 198 FC **10c Yellow (116).** Vivid color and impression, neat strike of **purple Star fancy cancel** and also part of circular datestamp, tiny corner perf crease at bottom right not mentioned on accompanying certificate, still an unusual item, the style of circular datestamp indicates that this was used outside of the normal time period, with 1992 P.F. certificate ..... E. 300-400
- 199 FC **10c Yellow (116).** Rich color, cancelled by bold strike of **"Paid" in Shield with Stars fancy cancel of Dedham Mass.**, diagonal creases at top right and bottom left, centered to bottom right, Very Fine strike of this desirable cancel, with 1996 P.F. certificate ..... E. 300-400
- 200 **10c Yellow (116).** 19 used singles, range of cancels incl. five different Stars, target, circle of V's, red rosette, Geometrics, few flaws to be expected, selected by the owner for the quality of the cancels which are Very Fine, every item with 1990's P.F. certificate.....**(Photo Ex)** 2,995.00



201

202

- 201 ☒ **10c Yellow (116).** Vibrant color, tied by **Hollow Star fancy cancel** and also by matching "San Francisco Cal. Apr. 6" circular datestamp on blue 1870 folded letter **to Bordeaux, France**, red "New-York Apr. 16" transit datestamp, neat "8" decimes due marking, receiving backstamp, light horizontal file fold well away from stamp, Very Fine, carried aboard the French Line's *Ville de Paris*, with 1994 P.F. certificate ..... E. 300-400
- 202 ☒ **10c Yellow (116).** Vibrant color, centered to top right, tied by unusual **Pinwheel** cancel on yellow cover **to Herzberg, Germany**, red "New York Paid All Jul. 25" (1869) circular datestamp, red boxed "Hamburg Franco" handstamp, stamp with small corner crease at bottom right, Fine appearance, attractive cover, carried aboard the HAPAG's *Holsatia*, with 1996 P.F. certificate ..... E. 200-300



203



204



205EX

- 203 FC **12c Green (117)**. Rich color, cancelled by neat strike of **Face in Box fancy cancel**, small diagonal crease at bottom left, Very Fine strike of this unusual fancy cancel, very rare on the 12c 1869, with 1995 P.F. certificate ..... E. 200-300
- 204 FC **12c Green (117)**. Rich color, cancelled by bold strike of **Padlock fancy cancel of West Meriden Conn.**, centered to bottom left, Very Fine strike, scarce cancel on any denomination above the 3c, with 1997 P.F. certificate ..... E. 300-400
- 205 **12c Green (117)**. Fourteen used singles, range of cancels with several better such as "S" in circle, blue quartered cork, red circular datestamp, red target, three Stars incl. two hollow, few nice Geometrics, few small flaws, the cancels are Very Fine strikes, thirteen with 1990's P.F. certificates ..... **(Photo Ex)** 2,700.00



206



207EX

- 206 ☒ **12c Green (117)**. Rich color, tied by neat strike of **Outline Star fancy cancel**, "New Hamburg N.Y. Jun. 16" circular datestamp on 1869 mourning cover **to Brighton, England**, red "New York Paid All Jun. 17" transit datestamp, red London Paid transit, receiving backstamp, fresh and Very Fine, a similar cover, sent six days after this one, was offered in our sale of the Eubanks collection, with 1997 P.F. certificate ..... E. 750-1,000
- 207 ☒ **12c Green (117)**. Three covers each with single, first on mourning cover from New York **to Dublin, Ireland**, second on pension agent's corner card **to Stourbridge, England**, third used from New York **to London, England**, some flaws, appear Fine, first two with 1998 P.F. certificates ..... **(Photo Ex)** E. 400-500



208

- 208 **15c Brown & Blue, Ty. I (118).** Radiant colors, bold central strike of rosette cancel, wide margins, fresh and Very Fine, with 1988 P.F. certificate..... 750.00

- 209 **15c Brown & Blue, Ty. I (118).** Bright colors, bold strike of crossroads cancel, Very Fine, a pretty stamp, with 1998 P.F. certificate ..... 750.00



209



210

- 210 **15c Brown & Blue, Ty. I (118).** Bright colors, wide and balanced margins, cork cancel at left, tiny corner perf crease at top left not mentioned on accompanying certificate, Extremely Fine appearance, with 1994 P.F. certificate ..... 750.00

- 211 **15c Brown & Blue, Ty. I (118).** Rich colors on bright paper, neat strike of target cancel and also circular datestamp at upper left, tiny corner perf crease at bottom left not mentioned on accompanying certificate, Very Fine appearance, with 1995 P.F. certificate ..... 750.00



211



212

- 212 ☒ **15c Brown & Blue, Ty. I (118).** Bright colors, wide margins, cancelled by rosette and tied by "New York Paid 3 Jun. 29" credit datestamp on cover **to Paris, France**, small red "PD" handstamp, also with clear strike of blue Cherbourg transit, some slight edgewear, Very Fine, attractive use of the 15c Type I to France, ex Worthington, signed Ashbrook, with 1995 P.F. certificate..... 1,900.00

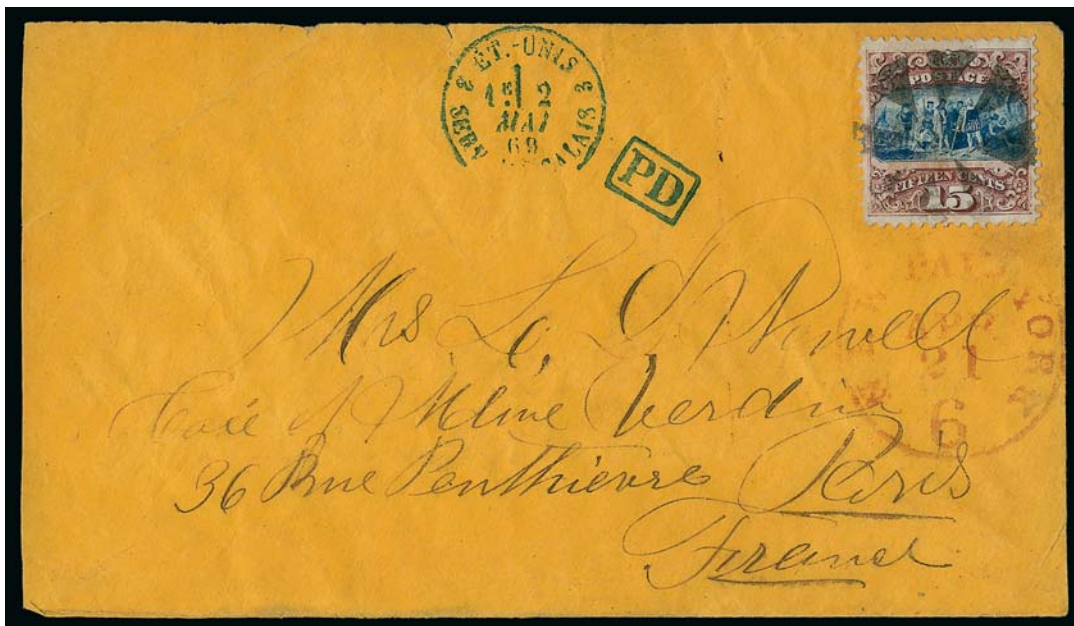

213

- 213 ☒ **15c Brown & Blue, Ty. I (118).** Radiant color, choice centering, tied by large circle of wedges, red "New York Paid 6 Apr. 21" credit datestamp on 1869 buff cover **to Paris, France**, blue boxed "PD" handstamp and matching Calais transit, slightly reduced at left, some wrinkling, small tear at top, small piece out of back at upper left, still an Extremely Fine stamp, with 1991 P.F. certificate not mentioning any flaws..... 1,900.00



214



215



216EX



217EX

- 214 **15c Brown & Blue, Ty. II (119).** Choice centering, bright colors, cork cancel, Extremely Fine, with 1986 P.F. certificate ..... 275.00
- 215 **15c Brown & Blue, Ty. II (119).** Bright colors, cancelled by neat strike of “Paid 3” in arc handstamp, fresh and Fine, unusual cancel on the 15c, with 1995 P.F. certificate ..... 295.00
- 216 **15c Brown & Blue, Ty. II (119).** Four used singles, each with **Star fancy cancel**, with one small struck in red, one in circle, one hollow and one solid, bright colors, few small imperfections, still Fine-Very Fine and desirable group, each with 1990’s P.F. certificate, Scott Retail with no premium for the star cancels ..... **(Photo Ex)** 1,100.00
- 217 **15c Brown & Blue, Ty. I-II (118-119).** One Type I and four Type II, range of cancels incl. rosette on Type I, others incl. Magenta target (reperfed and tear), unusual Geometric (light crease), few flaws, Very Fine strikes, with 1990’s P.F. certificates ..... **(Photo Ex)** 1,985.00

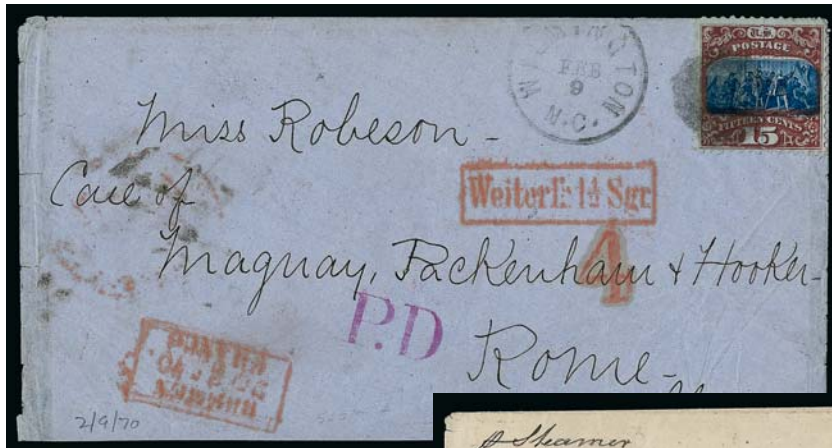

218



219

- 218 ☒ **15c Brown & Blue, Ty. II (119).** Deep rich color, tied by light strike of cork, “Wilmington N.C. Feb. 9” circular datestamp on 1870 blue cover **to Rome, Italy**, red “Bremen Franco” transit datestamp, red “4” credit and German “Weiterfr 1½ Sgr.” re-stated credit handstamp, purple “P.D.” handstamp, red New York and Rome backstamps, missing most of bottom flap and some cover wear, stamp barely affected from placement at edge of cover, still Very Fine and scarce use, sent on the NGL’s *Rhein*, with 1990 P.F. certificate ..... E. 400-500
- 219 ☒ **15c Brown & Blue, Ty. II (119).** Wide margins, **vignette shifted** noticeably downwards, rich colors, cancelled by cork and tied by “New Orleans La. Dec. 8” circular datestamp on 1869 cover **to Gironde, France**, red New York 3c credit datestamp, blue French transit, receiving backstamp, minor cover wear, stamp with faint crease at upper right, still Very Fine, ex Haas, with 1999 P.F. certificate ..... 900.00



220

220 ☒ **15c Brown & Blue, Ty. II (119).** Horizontal pair, used with **2c Brown (113)** and **12c Green (117)**, tied by cork cancels, "Portchester N.Y. Apr. 20" circular datestamp on cover to **Lima, Peru**, red "24" credit handstamp and blue crayon "2" double rate notation, slightly reduced at left, both 15c tiny flaws at top

VERY FINE APPEARANCE. A SCARCE AND ATTRACTIVE THREE-COLOR COMBINATION FRANKING TO PERU FROM THE DAVIS CORRESPONDENCE.

The franking pays double the 22c rate via American Packet and thence by British Mail via Panama.

With 1997 P.F. certificate..... E. 4,000-5,000



221

- 221 **24c Green & Violet (120).** Rich colors nicely complemented by **red Leaf** cancel, well-balanced margins, Very Fine and choice, a beautiful stamp, especially desirable with such a bright red cancel, the red Leaf was typically used on New York Supplementary Mail, with 1981 P.F. certificate ..... 1,000.00



222



223



224



225EX

- 222 **24c Green & Violet (120).** Rich colors and crisp impressions, unusual **red crossroads** cancel, small closed tear at bottom left, Very Fine appearance, tremendous visual appeal, with 1995 P.F. certificate ..... 1,000.00

- 223 **24c Green & Violet (120).** Rich colors on bright paper, detailed impressions, bold strike of **Maltese Cross fancy cancel of Springfield Mass.**, single pulled perf at top center, Very Fine appearance, the 24c is rare with anything approaching a fancy cancel, with 1996 P.F. certificate..... 700.00

- 224 **24c Green & Violet (120).** Bright colors, neat strike of **segmented Leaf** cancel at left, single perf crease at top center not mentioned on accompanying certificate, still Very Fine strike, an unusual cancel on the 24c, with 1997 P.F. certificate ..... 700.00



226EX

- 225 **24c Green & Violet (120).** Two, each with different **Star fancy cancel**, first small solid star, bright colors, small repair and corner creases, second larger star, few tiny corner creases, Fine appearance, scarce cancels on the 24c 1869 Pictorial Issue, with 1995 or 1996 P.F. certificate.....**(Photo Ex)** 1,400.00

- 226 **24c Green & Violet (120).** Two, first bright color and with **blue target** cancel and with unusual **segmented cork** cancel, first reperfed at bottom, Very Fine appearance, with 1979 or 1991 P.F. certificates as sound .....**(Photo Ex)** 1,650.00

- 227 **30c Ultramarine & Carmine (121).** Choice centering with wide and balanced margins, central strike of target cancel, also with circular datestamp at upper right and trace of **blue** cancel at lower left, fresh and Extremely Fine, a stamp of great beauty, with 1981 P.F. certificate ..... 525.00



227



228



229



230

- 228 **30c Ultramarine & Carmine (121).** Radiant colors, cancelled by clear strike of **Heart-Shaped Face fancy cancel**, Very Fine strike, fancy cancels such as this are almost never seen on high-denomination 1869 Pictorial Issue, with 1990 P.F. certificate ..... E. 500-750

- 229 **30c Ultramarine & Carmine (121).** Bright colors, bold strike of **Clover Leaf fancy cancel**, few shortish perfs not mentioned on accompanying certificate, Very Fine strike, scarce and unusual cancel on the 30c 1869 Pictorial Issue, with 1993 P.S.E. certificate E. 300-400

- 230 **30c Ultramarine & Carmine (121).** Unusual shade, bold strike of **large 3-ring target cancel**, unusually wide margins, Very Fine, with 1992 P.S.E. certificate ..... 525.00



231

- 231 **30c Ultramarine & Carmine (121).** Deep rich colors and proof-like impressions, wide margins, cancelled by very unusual grid of tiny squares handstamp and also by **blue French entry datestamp**, Very Fine and choice, with 1991 P.F. certificate, Scott Retail with premium for blue cancel but not for French cancel..... 775.00

- 232 **30c Ultramarine & Carmine (121).** Seven used singles, wonderful range of cancels incl. **5-Point hollow star** of Boston, also **solid star** (repaired), two attractive rosettes, circle of wedges, last is **French anchor in diamond of dots**, few flaws incl. last with repaired pinhole, generally with flaws, still Very Fine strikes and an attractive and unusual group, each with 1990's P.F. certificate.....(Photo Ex) 3,675.00



232EX



- 233 **90c Carmine & Black (122).** Radiant colors, neat strike of **red Leaf** cancel, fresh and Fine, the 90c is scarce with a red cancel, especially one as bright as the example offered here, the red Leaf was typically used on New York Supplementary Mail, with 1991 P.F. certificate ..... 2,950.00
- 234 **90c Carmine & Black (122).** Rich colors, quartered cork cancel, Very Fine, with 1979 P.F. certificate..... 2,250.00
- 235 **90c Carmine & Black (122).** Bright colors, cancelled by unusual **Feathered Oval fancy cancel**, small thin spots, also single short perf at left and reperfed at bottom (latter two not mentioned on accompanying certificate), Very Fine appearance, still desirable with this cancel, with 1996 P.F. certificate ..... 2,250.00
- 236 **90c Carmine & Black (122).** Intense colors and impression, well-balanced margins, bold large grid cancel, small thin spot, Extremely Fine appearance, with 1997 P.F. certificate ..... 2,250.00
- 237 **90c Carmine & Black (122).** Bright colors, crisp impressions, bold strike of quartered cork cancel, tiny tear at top right center, Extremely Fine appearance, with 1997 P.F. certificate ..... 2,250.00
- 238 **90c Carmine & Black (122).** Lightly cancelled at left, rich colors, two small tears and light creases at top, Extremely Fine appearance, an attractive-looking stamp as most used copies are heavily cancelled, with 1994 P.F. certificate..... 2,250.00
- 239 **90c Carmine & Black (122).** Two used singles, one with radial geometric cancel, other with segmented cork of four diamonds, small flaws, Fine appearance, with 1971 A.P.S. or 1996 P.F. certificate .....**(Photo Ex)** 4,500.00
- 240 **1c-90c 1869 Pictorial Issue (112-122).** Fifteen used stamps, incl. two each of 1c (one is 133a), 3c, 10c and 24c, bright colors, generally mixed condition with few repairs or thin spots, overall appear Fine, each with 1980's or 1990's P.F. certificate .....*Not illustrated* 6,531.00

## 1875 RE-ISSUE OF 1869 PICTORIAL ISSUE — UNUSED

- 241 **1c-10c 1875 Re-Issue of 1869 Pictorial Issue (123/127).** Five stamps, highlight is No. 127 with disturbed original gum, wide margins and choice centering, small natural inclusion, also unused (no gum) Nos. 123 and 126 (6c with small stain and tiny tear), finally disturbed original gum Nos. 124 and no gum regular issue No. 113 (latter reperfed), each with clean older P.F. certificate.....(**Photo Ex**) 3,745.00



241EX



242

- 242 ★ **3c Blue, Re-Issue (125).** Part disturbed original gum described on accompanying certificate as original gum, radiant color, choice centering for this difficult issue  
VERY FINE EXAMPLE OF THE 3-CENT 1869 PICTORIAL RE-ISSUE.

Only 1,406 were sold. With 1968 P.F. certificate. ....  
..... 5,500.00

- 243 ★ **12c Green, Re-Issue (128).** Disturbed original gum, intense color and proof-like impression, wide margins, faint corner crease at bottom right, Very Fine appearance, with 1985 P.F. certificate which states that "it is genuine" ..... 2,500.00



243



244

- 244 (★) **15c Brown & Blue, Re-Issue (129).** Unused (no gum), rich colors on crisp paper, well-balanced margins, nibbed perf at left, Extremely Fine, with 1988 P.F. certificate..... 675.00



245

- 245 (★) **24c Green & Violet, Re-Issue (130).** Unused (traces of original gum), intense colors, light crease at top, Very Fine appearance, with 1981 P.F. certificate stating "part original gum", Scott Retail as no gum ..... 1,000.00

- 246 (★) **30c Blue & Carmine, Re-Issue (131).** Unused (no gum), bright colors, detailed impressions, unusually choice centering with wide and balanced margins, Extremely Fine, with 1987 P.F. certificate ..... 1,250.00



246



247

- 247 (★) **90c Carmine & Black, Re-Issue (132).** Unused (regummed), rich colors, reperfed at left, Very Fine appearance, with 1988 P.F. certificate stating original gum ..... 1,800.00

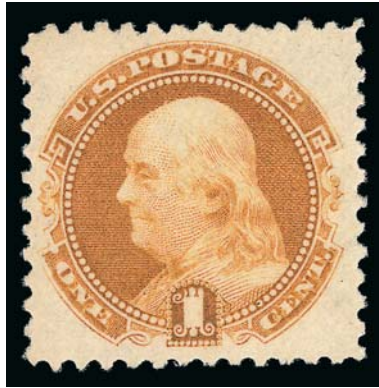

248



249

- 248 ★ **1c Buff, 1880 Re-Issue (133).** Original gum, lightly hinged, radiant color, well-balanced margins, Very Fine and choice, with 1987 P.F. certificate for horizontal pair ..... 325.00
- 249 ★ **1c Brown Orange, 1881 Re-Issue (133a).** Without gum as issued, brilliant color, beautiful centering, Extremely Fine Gem, with 1983 P.F. certificate ..... 250.00

## 1875 RE-ISSUE OF 1869 PICTORIAL ISSUE — USED



250



251



252



253EX

- 250 **1c Buff, Re-Issue (123).** Rich color, bold strike of “10” in grid duplex cancel, Very Fine and choice, with 1988 P.F. certificate ..... 400.00
- 251 **1c Buff, Re-Issue (123).** Rich color on bright paper, bold strike of **negative “J” fancy cancel**, Very Fine and choice, with 1996 P.F. certificate ..... 400.00
- 252 **1c Buff, Re-Issue (123).** Rich color nicely complemented by **blue negative Star in Circle fancy cancel** with trace of matching circular datestamp at lower left, small thin spot, few toned spots, light corner perf crease at top left, Very Fine appearance, a rare fancy cancel on the 1869 Pictorial Re-Issue, with 1991 P.F. certificate ..... E. 400-500
- 253 **1c Buff, Re-Issue (123, 133a).** Used single of each, each with different style of **Cross fancy cancel**, second with stylized Maltese Cross, tiny perf flaws not mentioned on accompanying certificates, Very Fine strikes, with 1988 or 1995 P.F. certificate ..... **(Photo Ex)** 750.00



254

- 254 **2c Brown, Re-Issue (124).** Rich color, lightly cancelled at top, reperfed at right (not mentioned on accompanying certificate), Very Fine appearance, with 1995 P.F. certificate..... 875.00

255

**6c Blue, Re-Issue (126).** Brilliant color, neat strike of circular datestamp

VERY FINE. AN EXTREMELY RARE USED EXAMPLE OF THE 6-CENT 1869 PICTORIAL RE-ISSUE.

The 6c is the one of the rarest of the set in used condition. SMQ estimates that approximately 30 exist in used condition, which in our experience is a fairly accurate accounting. The example offered here is one of the few well-centered and sound examples.

With 1994 P.F. certificate..... 3,250.00



255



256

256

**10c Yellow, Re-Issue (127).** Choice centering, rich color with hint of oxidation, unusual large oval cancel, tiny corner crease at bottom right, Extremely Fine appearance, with 1993 P.F. certificate ..... 2,000.00

257

**12c Green, Re-Issue (128).** Intense shade and detailed impression, neat strike of oval registry cancel

FINE. A VERY SCARCE SOUND USED EXAMPLE OF THE 12-CENT 1869 RE-ISSUE.

The 12c 1869 Pictorial Re-issue is the second rarest of the set in used condition (the 3c is the rarest). The Rose book estimates 15-25 extant used copies, and SMQ estimates 20 extant.

With 1998 P.F. certificate..... 3,250.00



257

- 258      **15c Brown & Blue, Re-Issue (129).** Rich colors, detailed impressions, light strike of quartered cork cancel, Very Fine, with 1987 P.F. certificate ..... 1,300.00



258



259

- 259      **24c Green & Violet, Re-Issue (130).** Choice centering with wide and balanced margins, rich colors on bright paper, unusual strike of **pinwheel fancy cancel**, slightly blunted perfs at right from scissors separation

EXTREMELY FINE. A SUPERB USED EXAMPLE OF THE 24-CENT 1869 PICTORIAL RE-ISSUE. THIS IS THE ONLY EXAMPLE WE HAVE EVER ENCOUNTERED WITH ANYTHING APPROACHING A FANCY CANCELLATION.

With 1993 P.S.E. certificate..... 1,750.00

- 260      **30c Blue & Carmine, Re-Issue (131).** Rich colors, bold strike of "2" in grid duplex cancel, wide margins  
VERY FINE USED EXAMPLE OF THE 30-CENT 1869 PICTORIAL RE-ISSUE.  
With 1993 P.F. certificate..... 3,000.00



260



261

- 261     **90c Carmine & Black, Re-Issue (132).** Rich colors, bold strike of New York registry oval cancel  
FRESH AND VERY FINE. A SCARCE USED EXAMPLE OF THE 90-CENT 1869 PICTORIAL RE-ISSUE.  
With 1998 P.F. certificate ..... 6,500.00

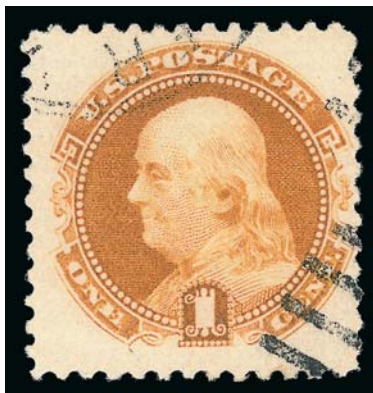

262EX

- 262     **1c Buff, 1880 Re-Issue (133, 133a).** Used singles of each, first with face-free duplex cancel, second with circular datestamp and grid, latter with small sealed tear, otherwise Very Fine, with 1988 and 1995 P.F. certificates.....**(Photo Ex)** 750.00

END OF SESSION ONE

SESSION TWO (LOTS 263-509)  
TUESDAY, OCTOBER 11, 2011, AT 1:30 P.M.

## THE ALBERT D. LAEHDER COLLECTION OF UNITED STATES STAMPS AND COVERS

### PRE-1870 ISSUES



- 263 ☒ **New York N.Y., 5c Black, "ACM" Initials (9X1).** Position 4, with **major double transfer** at bottom and smaller shift at top, clipped corner bottom left, blue pen cancel, red "New-York 5 cts. 3 Apr." integral-rate circular datestamp and matching "Paid" arc handstamp on cover to Philadelphia, stamp with light pre-use corner wrinkling, otherwise Very Fine, with 1998 P.F. certificate..... 625.00
- 264 (★) **Providence R.I., 5c Gray Black (10X1).** Unused (no gum), large even margins, faint thin spot shows only in fluid, Very Fine appearance, with clean 1991 P.F. certificate for pair ..... 225.00
- 265 P **5c Red Brown, 10c Black, Large Die Proofs on White Horizontal Laid Paper (1P1c-2P1c).** 33 x 39mm and 34 x 40mm respectively, showing cross-hatching, deep rich colors and beautiful impressions, Very Fine, rare ..... 1,600.00
- 266 **5c Red Brown, 10c Black (1-2).** 5c with cleaned cancel and regummed, tears and a crease, 10c lightened pen cancel and small repair, both appear Fine, with 2011 and 1991 P.F. certificates respectively .....(Photo Ex) 925.00
- 267 P **5c Red Brown, 10c Black, 1875 Reproduction, Plate Proofs on Card (3P4-4P4).** Ample to large margins, vivid colors, Very Fine, accompanied by **original envelope** with printed "United States Postage Stamps, Issue 1847", Scott Retail with no premium for the envelope which is rarely encountered ..... 400.00
- 268 ★ **5c Red Brown, Reproduction (3).** Without gum as issued, rich color, full margins to just clear at left, fresh and Fine, with 1991 P.F. certificate ..... 750.00
- 269 ★ **10c Black, Reproduction (4).** Without gum as issued, ample to large margins, tiny pinhole at top not mentioned on accompanying certificate, Very Fine appearance, with 1984 P.F. certificate..... 900.00
- 270 P **1c-90c 1857 Reprints, Plate Proofs on Card (40P4-47P4, LO1P4-LO2P4).** Complete set including the two Government Carrier issues, brilliant colors, clear to large margins, Fine-Very Fine, accompanied by **original envelope** with printed "United States Postage Stamps, Issue 1851", Scott Retail with no premium for the envelope which is rarely encountered .....(Photo Ex) 510.00

## 1870-93 BANK NOTE ISSUES



- 271 (★) **7c Vermilion (149).** Unused (no gum), wide margins, intense color, Extremely Fine, with 1996 P.F. certificate ..... 375.00
- 272 (★) **12c Dull Violet (151).** Unused (no gum), beautifully balanced margins, warm color, Extremely Fine, with 1979 P.F. certificate ..... 1,000.00
- 273 (★) **15c Bright Orange (152).** Unused (no gum), bright color, balanced margins, Very Fine, with 1986 P.F. certificate ..... 1,100.00
- 274 (★) **24c Purple (153).** Unused (no gum), bright color, attractive well-proportioned margins, Very Fine, with 1995 P.F. certificate ..... 700.00
- 275 (★) **30c Black (154).** Unused (no gum), choice centering, reperfed at right and with filled thin, still Extremely Fine appearing, with 1998 P.F. certificate noting "small repairs" ..... 2,750.00
- 276 (★) **90c Carmine (155).** Unused (no gum), wide to clear margins, bright color, Fine, with 1992 P.F. certificate ..... 2,100.00
- 277 ★ **1c Ultramarine (156).** Original gum, lightly hinged, wide and balanced margins, deep rich color, Very Fine and choice, with 1994 P.S.E. certificate ..... 250.00
- 278 ★ **2c Brown (157).** Original gum, almost perfect centering, rich color, Extremely Fine, with 1987 P.F. certificate ..... 400.00
- 279 ★ **6c Dull Pink (159).** Original gum, bright shade, balanced margins, Very Fine and choice, with 1992 P.F. certificate ..... 425.00
- 280 (★) **10c Brown (161).** Unused (no gum), warm color, attractive balanced margins, single shorter perf at top, still Very Fine and choice, with 1991 P.F. certificate ..... 350.00



- 281 (★) **15c Yellow Orange (163)**. Unused (regummed), ample to wide margins, reperfed at left, appears Very Fine, with 1997 P.F. certificate ..... 900.00
- 282 (★) **30c Gray Black (165)**. Unused (no gum), wide margins and sharp impression, Extremely Fine, with 1994 P.F. certificate..... 1,100.00
- 283 (★) **90c Rose Carmine (166)**. Unused (no gum), wide margins, beautiful color, expertly reperfed which is not mentioned on accompanying certificate, appears Extremely Fine, with 1979 P.F. certificate ..... 800.00
- 284 ★★ **3c Green (184)**. Mint N.H., wide beautifully balanced margins, vibrant color on fresh paper, Extremely Fine Gem, with copy of 1992 P.F. certificate for strip of three 350.00
- 285 ★ **5c Blue (185)**. Original gum, deep color, wide margins, Very Fine and choice, with 1989 P.F. certificate ..... 475.00
- 286 ★ **5c Blue (185)**. Original gum, lightly hinged, well-proportioned margins, rich color, Very Fine and choice, with 1992 P.F. certificate identifying the stamp as the Continental printing No. 179, which we feel is in error ..... 450.00
- 287 ★ **6c Pink (186)**. Slightly disturbed original gum, attractive wide margins and pretty color, Very Fine, with 1989 P.S.E. certificate..... 950.00
- 288 ★ **10c Brown, Without Secret Mark (187)**. Original gum, deep shade, fresh and Very Fine, with 1986 P.F. certificate..... 3,500.00
- 289 ★ **10c Brown, With Secret Mark (188)**. Original gum, lightly hinged, wide well-balanced margins, rich color on fresh paper, Very Fine and choice, with 1987 P.F. certificate ..... 2,000.00
- 290 ★ **15c Red Orange (189)**. Original gum, barely hinged, vivid color on bright paper, balanced margins, Extremely Fine, with 1992 P.F. certificate ..... 250.00



- 291 ★ **30c Full Black (190)**. Original gum, lightly hinged, Fine, with 1992 P.F. certificate.. 950.00
- 292 ★ **90c Carmine (191)**. Original gum, fresh color, balanced margins, reperfed at right which is not mentioned on accompanying certificate, appears Extremely Fine, with 1996 P.F. certificate..... 2,250.00
- 293 ★★ **5c Yellow Brown (205)**. Mint N.H., gorgeous wide margins and choice centering, crisp impression, two tiny toned spots on gum, Extremely Fine, a pretty stamp, with 1995 P.F. certificate..... 900.00
- 294 ★★ **1c Gray Blue (206)**. Mint N.H., wide balanced margins, fresh and Extremely Fine, with 1989 P.F. certificate ..... 260.00
- 295 ★ **6c Rose (208)**. Original gum, full margins, deep rich color, Very Fine, with 1981 P.F. certificate ..... 775.00
- 296 ★ **10c Brown, Shades (209)**. Five stamps showing a range of shades, incl. Brown and Purple Brown, two with strong orange and yellowish hues, each with original gum, couple with h.r., full to wide margins throughout, Very Fine group, three with P.F. certificates (one a photocopy for block) .....**(Photo Ex)** 875.00
- 297 ★★ **4c Blue Green (211)**. Mint N.H., wide margins, rich color on fresh paper, Very Fine and choice, with 1988 P.F. certificate ..... 1,050.00
- 298 ★ **1c-90c 1887-88 Bank Note Issues (212-218)**. Singles of each, original gum except 90c no gum, bright colors and attractive margins throughout, fresh and Very Fine-Extremely Fine set, all but the 90c accompanied by clear 1980's-1990's P.F. certificates.....**(Photo Ex)** 1,360.00
- 299 ★ **1870-83 Banknote Issues Unused Balance**. 17 stamps, first half mostly either no gum or regummed incl. Nos. 135, 145-148, 150, 158 (original gum), 160, 178, second half mostly original gum incl. Nos. 182-183, 207, 208a, 209 (no gum), 210 (Mint N.H.), also incl. Nos. 65 and 73 (original gum and no gum respectively), bright colors throughout and clear to wide margins, a few flaws to be found incl. a couple reperfed, overall Fine-Very Fine or appear so, 13 P.F. certificates accompany which would cost more than \$500 alone, Scott Retail more than \$4,200.00 .....*Not illustrated* E. 750-1,000
- 300 P **1c-90c 1890 Issue, Plate Proofs on Card (219P4-229P4)**. Large balanced margins throughout, vivid colors which are fresher than often encountered with this set, Extremely Fine, accompanied by **original envelope** with printed "United States Postage Stamps, Issue 1890.", Scott Retail with no premium for the envelope.....**(Photo Ex)** 785.00
- 301 ★ **1c-90c 1890 Issue (219-229)**. Complete set including the 2c Lake (219D), 1c and 6c Mint N.H., 30c either disturbed original gum or perhaps regummed, 90c part original gum, others original gum, bright colors and full to wide margins throughout, couple small flaws incl. on 15c and 90c, overall Very Fine group, four P.F. certificates accompany, Scott Retail as all hinged .....**(Photo Ex)** 2,048.00

## COLUMBIAN ISSUE



- 302 ★★ **1c Columbian (230)**. Mint N.H., Jumbo balanced margins, rich color on post-office fresh paper, Extremely Fine Gem, with 1992 P.F. certificate..... 47.50
- 303 ★ **2c-50c Columbian (231/240)**. Eight stamps incl. three of the 2c, one a Mint N.H. broken hat variety, Mint N.H. 3c, 4c and 8c, original gum 10c and 50c (latter slightly disturbed), wide margins and choice centering throughout, Extremely Fine group, all but one of the 2c with P.F. certificates.....(Photo Ex) 1,207.00
- 304 ★★ **2c Columbian, Broken Frame Line (231 var)**. Mint N.H., bright shade, choice centering with huge margins, Extremely Fine example of this interesting variety, with 1996 P.F. certificate ..... 47.50
- 305 ★★ **5c Columbian (234)**. Mint N.H., huge margins and choice centering, rich color, Extremely Fine, with 1991 P.F. certificate..... 210.00
- 306 ★★ **6c Columbian (235)**. Mint N.H., wide beautifully balanced margins, fresh color, Extremely Fine Gem, with 1990 P.F. certificate for block of six ..... 200.00
- 307 ★★ **15c Columbian (238)**. Mint N.H., wide margins and beautiful centering, fresh and crisp, Extremely Fine, with 1986 P.F. certificate..... 700.00
- 308 ★★ **30c Columbian (239)**. Mint N.H., brilliant color on fresh paper, choice centering, Extremely Fine, with 1991 P.S.E. certificate ..... 750.00
- 309 ★ **\$1.00 Columbian (241)**. Original gum, redistributed over tiny thin spot at center, bright color, wide margins, appears Extremely Fine..... 1,100.00
- 310 (★) **\$2.00-\$3.00 Columbian (242-243)**. First unused (regummed), balanced margins, rich color, tiny pinhole at bottom, appears Very Fine, second unused (traces of gum), reperfed, appears Fine, Scott Retail for no gum .....(Photo Ex) 1,400.00



311

- 311 ★ **\$4.00 Columbian (244).** Original gum, deep rich color, wide margins with choice centering

EXTREMELY FINE. A BEAUTIFULLY CENTERED ORIGINAL-GUM EXAMPLE OF THE \$4.00 COLUMBIAN.

With 1996 P.F. certificate ..... 2,250.00



312

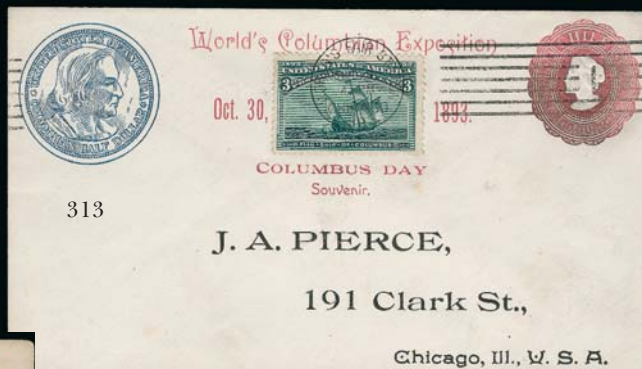

313

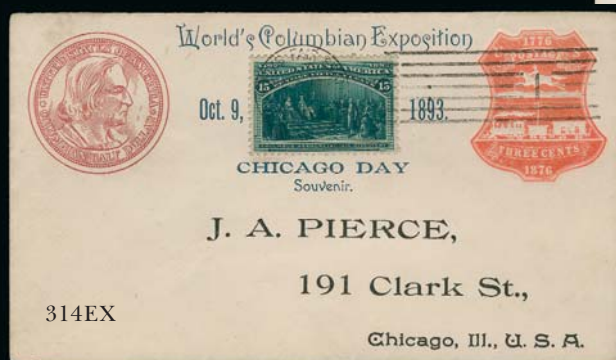

314EX



315

- 312 ★ **\$5.00 Columbian (245).** Slightly disturbed original gum, full to wide margins, couple small to tiny thin spots, Fine appearance, with 1992 P.F. certificate ..... 2,700.00
- 313 ☒ **3c Columbian (232).** Tied by "World's Fair Station, Chicago, Oct. 30, 1893" machine cancel on **15c Chilean Postal Stationery entire** with portrait of Columbus (H&G B7), printed bust of Columbus at left and "World's Columbian Exposition, Oct. 30, 1893. Columbus Day Souvenir", with printed address to Chicago, **cancelled on the last day of the Columbian Exposition**, Very Fine, with 1998 P.F. certificate ..... E. 400-500
- 314 ☒ **Columbian Exposition Covers (232/238).** Four covers, 3c, 5c and 15c values on Columbian Entires with World's Fair Station cancels (U350, U350 and U218 respectively), 5c from Oct. 30 last day of the fair, each from the Pierce correspondence, also 10c on registered cover from Brooklyn to Montana (stamp with small closed tear), Very Fine group, each accompanied by 1998 P.F. certificate ..... **(Photo Ex)** 1,232.50
- 315 ☒ **6c Columbian (235).** Tied by "World's Fair Station. Oct. 12, 1893" machine cancel on **"The Union Now Henceforth & For Ever Amen!"** patriotic cover with illustrated angel to Chicago, receiving backstamp, lightened ms. at bottom may have been docketing, Very Fine, unusual usage, with 1998 P.F. certificate ..... E. 150-200



316

- 316 ☒ **\$5.00 Columbian (245).** Wide margins to just clear at right, tied by "Chicago. Ill. Jul. 17 1893" machine cancel on mourning cover to Neu-Ulm, Germany, Jul. 27 Ulm receiving backstamp

VERY FINE COVER. A FRESH AND RARE USE OF THE \$5.00 COLUMBIAN ON A MOURNING COVER TO GERMANY.

With 1984 P.F. certificate ..... 4,750.00

## 1894-98 BUREAU ISSUES

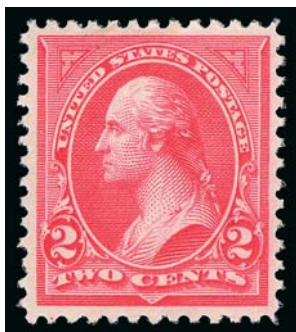

317



318

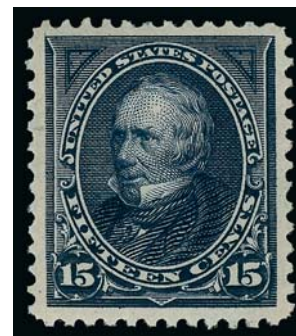

319

- 317 ★★ **2c Carmine, Ty. II (251).** Mint N.H., bright color, well-proportioned margins, natural small gum bend and skip, fresh and Very Fine, with 1990 P.S.E. certificate for imprint block of four ..... 1,100.00
- 318 P **6c Brown, Large Die Proof on India (256P1).** Die sunk on 99 x 103mm card with full die sinkage, rich color, Very Fine, with 1999 P.F. certificate ..... 250.00
- 319 ★ **15c Dark Blue (259).** Original gum, lightly hinged, deep rich color, wide margins, Very Fine and choice, with 1990 P.F. certificate ..... 300.00



320

- 320 ★★ **50c Orange (260).** Mint N.H., vibrant color on crisp paper, wide balanced margins, Very Fine and choice, scarce in this Mint N.H. condition, with 1989 P.F. certificate for block of four ..... 1,600.00

- 321 ★ **\$1.00 Black, Ty. I (261).** Original gum, gorgeous centering with wide margins, crisp impression on bright paper

EXTREMELY FINE. A BEAUTIFUL WIDE-MARGINED ORIGINAL-GUM EXAMPLE OF THE 1894 \$1.00 TYPE I UNWATERMARKED BUREAU ISSUE.

Dealer's tiny backstamp. With 1987 P.F. certificate ..... 1,050.00



321



322

- 322 ★ **\$1.00 Black, Ty. II (261A).** Original gum, lightly hinged, beautifully balanced margins, detailed impression on fresh paper

EXTREMELY FINE LIGHTLY-HINGED EXAMPLE OF THE 1894 \$1.00 TYPE II UNWATERMARKED BUREAU ISSUE. A DIFFICULT STAMP TO FIND IN SUCH CHOICE CONDITION.

With 1988 P.F. certificate for combination type pair, this the right stamp ..... 2,200.00

- 323 ★ **\$2.00 Bright Blue (262).** Original gum, wide balanced margins, beautiful color on bright paper, full perforations all around

EXTREMELY FINE EXAMPLE OF THE \$2.00 1894 UNWATERMARKED BUREAU ISSUE.

With 1987 P.F. certificate ..... 2,750.00

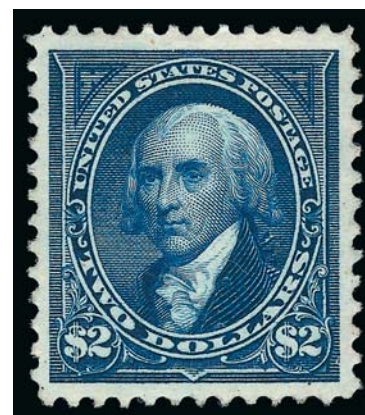

323



- 324 ★ **\$5.00 Dark Green (263).** Original gum, full margins and attractive centering, bright color, tiny thin spot at top not mentioned on accompanying certificate, Very Fine appearance, with 1980 P.F. certificate..... 4,500.00
- 325 ★ **2c Carmine, Ty. II-III (266-267).** Mint N.H. horizontal pair, left stamp Ty. II, radiant color, choice centering, Extremely Fine combination pair, with 1991 P.F. certificate, of the six plates used to print the Type II stamp (Scott 266), only one, plate 170, contained a combination of both Types II and III — only three rows from one pane were Type II, leaving a total of ten positions out of the plate that can yield this combination of types ..... 500.00
- 326 ★ **15c Dark Blue (274).** Original gum, lightly hinged, wide margins and precise centering, deep rich color, Extremely Fine, with 1992 P.F. certificate ..... 225.00
- 327 ★★ **50c Orange (275).** Mint N.H., intense color, full to wide margins, Very Fine, with 1980 P.F. certificate ..... 850.00
- 328 ★ **\$1.00 Black, Ty. I (276).** Original gum, lightly hinged, wide margins, light horizontal crease, appears Very Fine..... 650.00
- 329 ★ **\$1.00 Black, Ty. II (276A).** Slightly disturbed original gum, balanced margins and crisp impression, Very Fine..... 1,350.00
- 330 ★ **\$2.00 Dark Blue (277a).** Original gum, bright color on fresh paper, well-centered with wide margins, Very Fine and choice, with 1986 P.F. certificate ..... 1,000.00
- 331 (★) **\$5.00 Dark Green (278).** Unused (no gum), vivid color, well-proportioned margins, fresh and Extremely Fine..... 700.00
- 332 ★ **1894-98 Bureau Issues Balance (246/284).** 30 unused stamps on stock cards, many lightly hinged and a few Mint N.H., incl. Nos. 246-250, 253-258, 264-273, 279-284 (No. 282C barest trace of hinging, 1983 P.F. certificate as "original gum"), bright colors and full to wide margins throughout, a flaw or two to be found but overall Very Fine with many Extremely Fine, a fresh and choice group, four P.F. certificates accompany, Scott Retail as all hinged.....(Photo Ex) 2,532.00

TRANS-MISSISSIPPI ISSUE



333EX

- 333 **1c-\$2.00 Trans-Mississippi, Bi-Color Large Die Essays on India (285E8a-293E7a).** Die sunk on approximately 203 x 152mm cards with full die sinkage, deep rich colors, fresh cards free of toning and bends

EXTREMELY FINE. A REMARKABLY PRISTINE SET OF THE TRANS-MISSISSIPPI BI-COLOR ESSAYS.

Of the 166 sets printed in these colors, many were hybrids. The set offered here is die sunk and in exceptionally fresh condition. ....(Photo Ex) 3,125.00



334EX

- 334 P **1c-\$2.00 Trans-Mississippi, Large Die Proofs on India (285P1-293P1).** Die sunk on approximately 203 x 152mm cards with full die sinkage, bright colors, a few with minor toning spots or small corner bends

VERY FINE. A SCARCE COMPLETE SET OF FULL-SIZE LARGE DIE PROOFS OF THE TRANS-MISSISSIPPI ISSUE.

We have offered surprisingly few complete sets over the years — only four since 2005. Each proof with 1998 P.F. certificate .....(Photo Ex) 6,050.00



335EX



336

- 335 ★ **1c-10c Trans-Mississippi (285-290).** Original gum, 1c Mint N.H., others mostly lightly hinged, wide margins and nice centering throughout, 4c small tear, otherwise Very Fine and choice, 4c and 8c with P.F. certificates ..... **(Photo Ex)** 675.00
- 336 ★ **50c Trans-Mississippi (291).** Original gum, lightly hinged, balanced margins and bright color, Extremely Fine, with 1988 P.F. certificate ..... 650.00



337

- 337 ★ **\$1.00 Trans-Mississippi (292).** Original gum, beautifully balanced wide margins, sharp impression on crisp paper, Extremely Fine Gem, a gorgeous stamp, with 1991 P.F. certificate ..... 1,100.00



338

- 338 ★ **\$2.00 Trans-Mississippi (293).** Lightly toned original gum, rich color, balanced margins, reperfed at right, Very Fine appearance ..... 1,900.00



# PAN-AMERICAN ISSUE

- 339 ★★ **1c-10c Pan-American (294-299).** Mint N.H. except 10c lightly hinged, fresh colors, full to wide margins, Very Fine set, each with early 1990's P.F. certificate (5c for block) ..... (Photo Ex) 857.00
- 340 ☒ **Pan-American Exposition Covers (294/297).** Five stamped illustrated covers and 12 unused Exposition envelopes, incl. single 1c tied by "Buffalo N.Y. Oct. 30 1901, Station C" flag machine cancel (stamp with faults), also separate covers with Exposition cancels, franked with pair of 1c, 1c, 2c and 5c stamps respectively (5c used to Austria), finally 1c Trans-Mississippi postal card with Exposition cancel, few small flaws, overall Very Fine group, stamped covers each accompanied by P.F. certificate.....(Photo Ex) E. 750-1,000

## 1902-08 ISSUE

- 341 ★★ **1c Blue Green, Booklet Pane of Six (300b).** Position A, Mint N.H., deep rich color on bright paper, choice centering throughout, fresh and Extremely Fine, a beautiful Mint N.H. booklet pane, with 1990 P.F. certificate..... 1,150.00
- 342 ★★ **2c Carmine, Booklet Pane of Six (301c).** Mint N.H., brilliant color, choice centering, fresh and Extremely Fine, a pretty Mint N.H. pane, with 1991 P.F. certificate... 950.00
- 343 ★★ **2c-13c 1902 Bureau Issues (301/308).** Five Mint N.H. stamps selected from a much larger balance for centering and freshness, incl. Nos. 301-302, 305-306 and 308, vivid colors and precise centering throughout, Extremely Fine.....(Photo Ex) 530.00

- 344 ★ **50c Orange (310).** H.r., vivid color on fresh paper, wide well-proportioned margins, Extremely Fine, with 1995 P.F. certificate ..... 425.00



344



345

- 345 ★ **\$1.00 Black (311).** Precise centering with wide margins, detailed impression, fresh and Extremely Fine, with 1988 P.F. certificate ..... 700.00

- 346 ★ **\$2.00 Dark Blue (312).** Lightly hinged, deep rich color, balanced margins and beautifully centered, Extremely Fine, with 1980 P.F. certificate..... 950.00

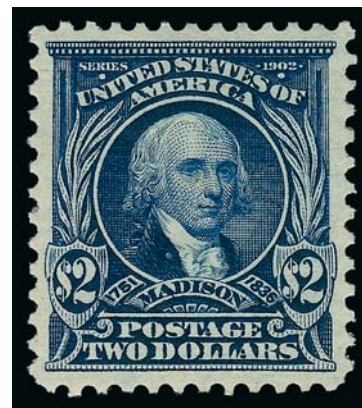

346



347

- 347 ★ **\$5.00 Dark Green (313).** Lightly hinged, deep rich color on crisp paper, balanced margins and precise centering, Extremely Fine, a beautiful example of this high-value Bureau Issue, with 1991 P.F. certificate..... 2,500.00



348

- 348 ★★ **5c Blue, Imperforate (315).** Mint N.H., large and even margins, rich color, Extremely Fine, with 1995 P.F. certificate ..... 425.00
- 349 ★ **1902 Issue Shade Varieties (300/320c).** Approximately 36 stamps, complete from the 1c through the 15c values, duplication of each value to show subtle shade differences, incl. six of the 2c Shield imperforate (Nos. 320, 320b-320c), some Mint N.H., range of centering with many Very Fine, four P.F. certificates accompany, Scott Retail as all hinged approximately \$2,000.00 ..... *Not illustrated* E. 400-500



350

- 350 ★ **1c Blue Green, Coil (318).** Pair, lightly hinged, deep rich color, choice centering for this difficult coil issue  
EXTREMELY FINE EXAMPLE OF THE RARE ONE-CENT 1908 HORIZONTAL COIL.  
With 1988 P.F. certificate ..... 16,500.00



- 351 ★ **1904-09 Commemoratives (323/373).** 14 stamps, incl. Mint N.H. Nos. 323-324, 329, 367-368, 370-373, hinged Nos. 327-328, 369, No. 330 unused (regummed over small thin spot), full to wide margins, the 2c Bluish Lincoln particularly well-centered and Extremely Fine, overall Very Fine, four P.F. certificates accompany .....(Photo Ex) 895.00
- 352 ★★ **3c, 5c Louisiana Purchase (325-326).** Mint N.H., both with choice centering and deep rich color, Extremely Fine, with 1987 and 1988 P.F. certificates respectively .....(Photo Ex) 410.00

## 1908-12 ISSUES

- 353 ★ **1908-10 Washington-Franklin Issues (331/384).** 24 stamps, incl. Nos. 331-342 missing only the 13c and 50c values, 1c (Extremely Fine Jumbo), 3c and 8c Mint N.H., \$1.00 unused (regummed and reperfed), others hinged, imperf Nos. 343-347 and 383-384, Mint N.H. except 4c, Nos. 374-381 missing only the 6c and 15c, first three Mint N.H. (5c reperfed), almost universally wide margins, Very Fine-Extremely Fine group with a number in the latter category, seven certificates accompany .....(Photo Ex) 1,408.00
- 354 ★★ **13c Blue Green (339).** Mint N.H., near perfect centering with wide margins, Extremely Fine Gem, with 1990 P.F. certificate ..... 90.00
- 355 ★ **50c Violet (341).** Beautifully balanced margins, strong color on fresh paper, Extremely Fine Gem, with 1992 P.F. certificate ..... 300.00
- 356 ★ **1908-10 Washington-Franklin Coils (348/386).** Mint N.H. singles of Nos. 348-349, 351-352 and 385-386, hinged singles of Nos. 353 and 355, Mint N.H. pair of No. 348 (small nick in one), hinged pairs of Nos. 350 and 353 (first with one stamp Mint N.H., second with tiny thin in one), bright colors and full to wide margins, Very Fine group, all but the single No. 349 with P.F. or P.S.E. certificate .....(Photo Ex) 2,015.00
- 357 ★ **1c Green, Coil (348).** Guide line pair, top stamp lightly hinged, bottom stamp Mint N.H., wonderfully well-centered, Extremely Fine, with 1992 P.F. certificate ..... 275.00
- 358 ★★ **2c Carmine, Coil (349).** Mint N.H. guide line pair, vivid color and detailed impression, wide margins at sides and attractive centering, Very Fine, with 1991 P.F. certificate ..... 1,300.00



359



360

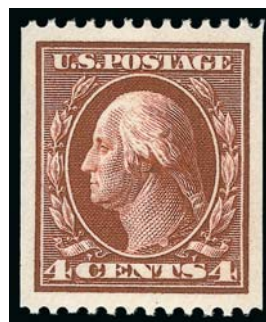

361

- 359 ★★ **2c Carmine, Coil (349).** Mint N.H. pair, wide margins and attractive centering, particularly the top stamp, Very Fine, with 1992 P.F. certificate for a strip of four..... 500.00
- 360 ★ **4c Orange Brown, Coil (350).** Guide line pair, top stamp small h.r., rich color, full to wide margins, Very Fine, with 1977 P.F. certificate ..... 1,250.00
- 361 ★★ **4c Orange Brown, Coil (350).** Mint N.H., choice wide margins and precise centering, rich color, Extremely Fine, with 1983 P.F. certificate for pair..... 350.00



362

- 362 ★★ **5c Blue, Coil (351).** Mint N.H. guide line pair, intense shade and impression, full to wide margins

VERY FINE MINT NEVER-HINGED GUIDE LINE PAIR OF THE 5-CENT PERF 12 DOUBLE-LINE WATERMARK VERTICAL COIL.

Interestingly, this is the only 5c Washington-Franklin perforated vertical coil stamp ever produced. Demand proved to be so low that no others were made.

With 1990 P.F. certificate for strip of four.. 2,500.00



363



364



365

- 363 ★★ **5c Blue, Coil (351).** Mint N.H. pair, deep rich color, wide margins and well-centered, Very Fine and choice, with 1991 P.F. certificate ..... 950.00
- 364 ★ **1c Green, Coil (352).** Guide line pair, not hinged but with pencil notations on gum, a “tall” coil with wide top and bottom margins, the right stamp particularly well-centered, overall Very Fine, with 1990 P.F. certificate as “original gum” (meaning Mint N.H.), Scott Retail as hinged ..... 825.00
- 365 ★★ **1c Green, Coil (352).** Mint N.H. pair, wide balanced margins, rich color on fresh paper, Extremely Fine pair, with 1992 P.S.E. certificate ..... 525.00

- 366 ★ **2c Carmine, Coil (353).** Guide line pair, vivid color, well-centered with wide margins, Very Fine and choice, with 1991 P.F. certificate ..... 750.00



366

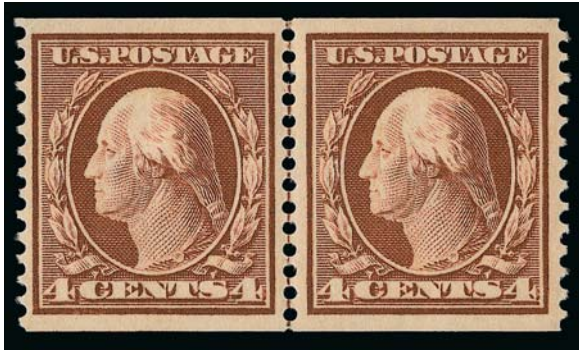

367



368

- 367 ★ **4c Orange Brown, Coil (354).** Guide line pair, beautifully centered with wide balanced margins, rich color, Extremely Fine, a lovely guide line pair, with 1986 P.F. certificate ..... 1,500.00
- 368 ★ **4c Orange Brown, Coil (354).** Pair, balanced margins, rich color, Extremely Fine, with 1991 P.F. certificate ..... 525.00



369



370

- 369 ★ **4c Orange Brown, Coil (354).** Jumbo margins with choice centering, Extremely Fine, with 1989 P.F. certificate for pair ..... 220.00
- 370 ★ **5c Blue, Coil (355).** Guide line pair, lightly hinged, wide margins and choice centering, deep rich color with detailed impression, Extremely Fine, a premium lightly hinged guide line pair, with 1987 P.F. certificate ..... 1,500.00

- 371 ★★ **5c Blue, Coil (355).** Mint N.H. pair, rich color, right stamp particularly well-centered, Fine-Very Fine, with 1990 P.F. certificate for strip of four ..... 1,250.00



371



372

- 372 ★ **10c Yellow, Coil (356).** Pair, ample to wide margins, fresh color  
 FINE-VERY FINE. AN ATTRACTIVE AND SCARCE PAIR OF THE 1909 10-CENT HORIZONTAL  
 COIL, SCOTT 356.  
 With 1985 P.F. certificate ..... 7,000.00



373

- 373 ★ **10c Yellow, Coil (356).** Lightly hinged, brilliant color, full well-balanced margins  
 EXTREMELY FINE. A CHOICE SINGLE OF THE SCARCE 1909 10-CENT HORIZONTAL COIL,  
 SCOTT 356.  
 With 1988 P.F. certificate for pair ..... 3,250.00

BLuish PAPER



374



375



376

- 374 ★★ **1c Green, Bluish (357).** Mint N.H., essentially precise centering with wide margins, rich color, Extremely Fine Gem, with 1989 P.F. certificate for block..... 180.00
- 375 ★★ **2c Carmine, Bluish (358).** Mint N.H., wide nicely balanced margins, deep color, Very Fine and choice, with 1988 P.F. certificate ..... 170.00
- 376 ★ **3c Deep Violet, Bluish (359).** Attractive wide margins, rich color on deeply blued paper, Very Fine, with 1980 P.F. certificate..... 1,800.00



377

- 377 ★ **5c Blue, Bluish (361).** Rich color and detailed impression on nicely blued paper, well-centered for this difficult issue VERY FINE. A LOVELY ORIGINAL-GUM EXAMPLE OF THE 5-CENT ON BLuish PAPER.  
Trace of small blue backstamp. With 1994 P.F. certificate ..... 5,750.00



378



379

- 378 ★ **6c Red Orange, Bluish (362).** Bright vivid color on fresh paper, full to wide margins, Very Fine, with 1990 P.F. certificate..... 1,350.00
- 379 ★ **10c Yellow, Bluish (364).** Lightly hinged, choice centering with wide balanced margins, brilliant color on deeply blued paper, Very Fine and choice, a beautiful 10c on Bluish, accompanied by 1984 P.F. certificate for a full left imprint block of four, inexplicably broken to harvest singles, this the bottom left stamp ..... 1,750.00

- 380 ★ **13c Bluish Green, Bluish (365).** Wide margins and rich color, long and full perforations all around  
 VERY FINE AND CHOICE. AN UNUSUALLY WIDE-MARGINED EXAMPLE OF THE 13-CENT ON BLUISH PAPER.  
 With 1983 P.F. certificate..... 2,750.00



380



- 381 ★ **15c Pale Ultramarine, Bluish (366).** Small h.r., beautiful centering with wide margins, bright color, Very Fine and choice, dealer backstamps, with 1974 P.F. certificate..... 1,350.00
- 382 ★★ **6c Red Orange (379).** Mint N.H., precise centering with huge margins, gorgeous color, Extremely Fine Gem, a superb stamp, with 1998 P.F. certificate..... 80.00
- 383 ★★ **15c Pale Ultramarine (382).** Mint N.H., wide margins and choice centering, bright color, Extremely Fine, with 1989 P.F. certificate..... 525.00
- 384 ★★ **1c Green, Coil (385).** Mint N.H. guide line pair, wide balanced margins, rich color on post office fresh paper, Extremely Fine, with 1987 P.F. certificate..... 1,000.00
- 385 ★★ **1c Green, Coil (385).** Mint N.H. pair, bright color and choice centering, Very Fine pair, the bottom stamp Extremely Fine, with 1990 P.F. certificate ..... 240.00



386



387

- 386 ★★ **2c Carmine, Coil (386).** Mint N.H. guide line pair, brilliant color, fresh and Very Fine, scarce, with 1993 P.F. certificate ..... 3,500.00
- 387 ★★ **2c Carmine, Coil (386).** Mint N.H. pair, top stamp with particularly wide margins, fresh color, Fine-Very Fine, with 1991 P.F. certificate ..... 650.00



388

- 388 ★★ **1c Green, Coil (387).** Mint N.H. guide line pair, beautifully centered, rich color and detailed proof-like impression  
 EXTREMELY FINE GEM. AN INCREDIBLY RARE MINT NEVER-HINGED GUIDE LINE PAIR OF THE 1910 ONE-CENT HORIZONTAL COIL.  
 The One-Cent Perf 12 horizontal coil with single-line watermark is a true rarity as a guide line pair in Mint N.H. condition. A review using Power Search revealed that this is the first example we have offered since 2003.  
 With 1991 P.F. certificate ..... 2,600.00



389



390

389 ★★ **1c Green, Coil (387).** Mint N.H. pair with 3mm spacing, wide margins and choice centering, small natural inclusion left stamp, still Extremely Fine, with 1981 P.F. certificate... 1,100.00

390 ★★ **1c Green, Coil (387).** Mint N.H., Jumbo margins and outstanding centering, deep rich color on bright paper, Extremely Fine Gem, a superb stamp, with 1981 P.F. certificate..... 425.00



391

391 ★ **2c Carmine, Coil (388).** Guide line pair, slightly disturbed original gum, incredibly deep rich color, ample to wide margins

FINE. A RARE GUIDE LINE PAIR OF THE 2-CENT HORIZONTAL COIL, SCOTT 388.

This 2c coil was in production for only a short period of time before being superseded by the Perf 8½ issue. Due to the greater popularity of the horizontal coils with users, combined with a wary attitude by many collectors that early coils were simply trimmed stamps, many were used and few preserved.

With 1991 P.F. certificate as “previously hinged” ..... 8,250.00

392 ★ **2c Carmine, Coil (388).** Pair, bright color on fresh paper, attractive wide margins and better centering than typically found

VERY FINE EXAMPLE OF THE SCARCE 2-CENT HORIZONTAL COIL, SCOTT 388.

With 1990 P.F. certificate ..... 3,500.00



392



- 393 ★ **2c Carmine, Coil (388).** Lightly hinged, huge well-proportioned margins, vivid color, Very Fine and choice, a beautiful example of this scarce coil, with 1993 P.F. certificate.. 1,400.00
- 394 **1910 Washington-Franklin Perf 8.5 Coils (390-396).** Mint N.H. singles of Nos. 390-391, hinged singles of Nos. 392-396, hinged pair of No. 390 (bottom stamp Mint N.H.) and guide line pair of 392, Mint N.H. guide line pair of No. 390, choice centering and wide margins throughout, Extremely Fine group, each with 1991 P.F. certificate.....**(Photo Ex)** 657.00
- 395 ★ **2c Carmine, Coil (391).** Guide line pair, very lightly hinged, wide margins, Extremely Fine, with 1989 P.S.E. certificate..... 260.00
- 396 ★★ **2c Carmine, Coil (391).** Mint N.H. pair, choice centering with wide and balanced margins, rich color, Extremely Fine, with 1985 P.F. certificate..... 240.00
- 397 ★★ **1c Green, Coil (392).** Mint N.H. pair, rich color, gorgeous centering, Extremely Fine Gem, with 1993 P.F. certificate..... 160.00
- 398 ★ **2c Carmine, Coil (393).** Guide line pair, lightly hinged, impressive centering, Extremely Fine Gem, left stamp small pencil notation on gum, with 1991 P.F. certificate..... 300.00
- 399 ★★ **2c Carmine, Coil (393).** Mint N.H. pair, rich color and detailed impression on bright paper, fresh and Extremely Fine, with 1991 P.F. certificate..... 275.00



- 400 ★★ **3c Deep Violet, Coil (394).** Mint N.H. guide line pair, intense shade and impression, beautiful centering, Extremely Fine Gem, with 1990 P.F. certificate..... 925.00
- 401 ★★ **3c Deep Violet, Coil (394).** Mint N.H. pair with 3mm spacing, bright color, crisp impression, wide and balanced margins, Extremely Fine, with 1989 P.F. certificate..... 325.00
- 402 ★★ **4c Brown, Coil (395).** Mint N.H. guide line pair, deep rich color on bright paper, fresh and Very Fine, with 1985 P.F. certificate as guide line strip of four ..... 1,100.00
- 403 ★★ **4c Brown, Coil (395).** Mint N.H. pair with 3mm spacing, radiant color, Very Fine and choice, with 1991 P.F. certificate..... 350.00
- 404 ★★ **5c Blue, Coil (396).** Mint N.H. guide line pair, rich color and detailed impression, well-proportioned margins, Extremely Fine, a beautiful Mint N.H. guide line pair, with 1985 P.F. certificate ..... 975.00
- 405 ★★ **5c Blue, Coil (396).** Mint N.H. pair, intense color and detailed impression, gorgeous centering, Extremely Fine Gem, with 1992 P.F. certificate ..... 375.00

## PANAMA-PACIFIC ISSUE



- 406 ★★ **1c-10c Panama-Pacific (397-398, 400, 401).** Mint N.H., bright colors, Very Fine-Extremely Fine, each with 1990's P.F. certificate.....(Photo Ex) 375.00
- 407 ★★ **5c Panama-Pacific (399).** Mint N.H., deep rich color and proof-like impression, Jumbo margins, fresh and Extremely Fine, a spectacular stamp, with 1997 P.F. certificate ... 160.00
- 408 ★ **10c Orange, Panama-Pacific (400A).** Barest trace of hinging, vibrant color as fresh as the day it was printed, beautiful centering with wide margins, Extremely Fine Gem, with 1996 P.F. certificate specifically stating Mint N.H. .... 200.00
- 409 ★★ **2c Panama-Pacific, Perf 10 (402).** Mint N.H., vibrant color, well-proportioned margins, Extremely Fine Gem, with 1992 P.F. certificate..... 170.00
- 410 ★★ **5c Panama-Pacific, Perf 10 (403).** Mint N.H., bright color, Very Fine and choice, with 1987 P.F. certificate ..... 390.00
- 411 ★★ **10c Panama-Pacific, Perf 10 (404).** Mint N.H. intense shade and impression, well-balanced margins, Extremely Fine, with 1997 P.F. certificate ..... 1,750.00
- 412 **1876, 1904, 1909, 1915 Exposition Collateral and Covers.** 1876 Centennial Exposition collateral incl. Two Pints Mineral Water Tax two part perforated "stamp", set of five admission tickets, 1904 St. Louis World's Fair covers incl. four illustrated Cupples postcards to Rome franked with 1c No. 323, No. 370 on cover with 1909 World's Fair Seattle slogan machine cancel, No. 402 with "Model Post Office Panama Pacific International Exhibition" cancel (Bomar SF15-03), couple others, Very Fine group .....(Photo Ex) E. 300-400

## 1912-23 AND LATER ISSUES



- 413 ★ **1c-50c 1912-14 Issue (405-409, 414-422).** Most lightly hinged, intense colors, choice centering, Very Fine-Extremely Fine group, nine with 1990's P.F. certificates .....(Photo Ex) 1,354.00
- 414 ★ **1c-2c 1912 Coils (410-413).** Singles and pairs of each, also guide line pairs of Nos. 410 and 411, few Mint N.H., bright colors, Very Fine, each with 1990's P.F. certificate .....(Photo Ex) 798.00
- 415 ★★ **1c Green, Coil (412).** Mint N.H. guide line pair, rich color on bright paper, well-balanced margins, Extremely Fine Gem, with 1988 P.F. certificate as strip of four ..... 260.00
- 416 ★★ **2c Carmine, Coil (413).** Mint N.H. guide line pair, brilliant color, well-proportioned margins, Extremely Fine, with 1986 P.F. certificate..... 625.00
- 417 ★ **\$1.00 Violet Brown (423).** Disturbed original gum, rich color, Very Fine, with 1988 P.F. certificate as original gum..... 500.00
- 418 ★ **1c-50c 1913-15 Issue (424-440, 461).** Incl. two shades of 12c, bright colors, choice centering, Very Fine-Extremely Fine, five with 1990's P.F. certificates .....(Photo Ex) 1,865.00
- 419 ★ **1c-5c 1914 Coils (441-447).** 16 items, incl. complete set of singles and pairs, also guide line pairs of Nos. 441 and 442, several Mint N.H., rich colors, Very Fine-Extremely Fine, virtually all with 1980's or 1990's P.F. certificate .....(Photo Ex) 2,335.25



- 420 ★★ **1c Green, Coil (443).** Mint N.H., deep rich color on bright paper, wide and balanced margins, Extremely Fine, with 1986 P.F. certificate for strip of four ..... 325.00
- 421 ★ **2c Carmine, Coil (444).** Guide line pair, lightly hinged, beautiful color on bright paper, fresh and Extremely Fine, with 1991 P.F. certificate..... 325.00
- 422 ★ **3c Violet, Coil (445).** Guide line pair, lightly hinged, deep rich color and detailed impression, well-balanced margins, Extremely Fine, with 1987 and 1992 P.F. certificates ..... 1,300.00
- 423 ★ **4c Brown, Coil (446).** Guide line pair, radiant color, Very Fine and choice, with 1986 P.F. certificate ..... 750.00
- 424 ★ **5c Blue, Coil (447).** Guide line pair, lightly hinged, deep rich color and proof-like impression, well-balanced margins, Extremely Fine, with 1985 P.F. certificate for strip of four ..... 260.00
- 425 ★ **1c-4c 1915-16 Issue (448, 450, 452-458).** Nine singles, six pairs and five joint line pairs, few Mint N.H., incl. singles of Nos. 448, 450, 452-458, pairs of Nos. 448, 450, 452, 455, 457 and 458, joint line pairs of Nos. 448, 450, 455, 457 and 458, bright colors, Very Fine group, each with 1980's or 1990's P.F. certificate.....(Photo Ex) 2,070.00

- 426 ★ **2c Red, Ty. I, Coil (449).** Joint line pair, lightly hinged, intense shade and impression, remarkably choice centering for this difficult Rotary coil issue

EXTREMELY FINE. A SUPERB JOINT LINE PAIR OF THE 2-CENT VERTICAL COIL, SCOTT 449. VERY SCARCE IN ANY CONDITION AND RARE IN THIS HIGH GRADE.

The 2c Type I rotary plate was used very briefly to make vertical coils issued in late 1915. It was briefly used because the Type I plate was not very deeply engraved and the curvature of the rotary press yielded impressions lacking in some of the details. The Bureau noticed this immediately, and quickly replaced it with the Type III plate (according to Scott, the EDU for No. 449 is Oct. 29, 1915 and the EDU for Type III is Dec. 21, 1915).

With 1992 P.F. certificate ..... 14,500.00



426



427

- 427 ★ **2c Red, Ty. I, Coil (449).** Pair, lightly hinged, radiant color, well-balanced margins

VERY FINE AND CHOICE PAIR OF THE 2-CENT VERTICAL COIL, SCOTT 449.

With 1993 P.F. certificate. .... 6,500.00



428

- 428 ★★ **2c Red, Ty. I, Coil (449).** Mint N.H., radiant color, choice centering with wide margins  
VERY FINE AND CHOICE. A SCARCE MINT NEVER-HINGED SINGLE OF THE 2-CENT VERTICAL COIL, SCOTT 449.

With 1986 P.F. certificate for pair. .... 6,000.00



- 429 ★★ **1c Green, Coil (452).** Mint N.H. joint line pair, brilliant color, crisp impression, gorgeous centering, Extremely Fine Gem, with 1991 P.F. certificate ..... 160.00
- 430 ★ **2c Carmine Rose, Ty. I, Coil (453).** Joint line pair, lightly hinged, intense shade and impression, Very Fine, pencil notations on back, with 1992 P.F. certificate..... 725.00
- 431 ★★ **2c Carmine Rose, Ty. I, Coil (453).** Mint N.H. pair, radiant color, fresh and Very Fine, with 1990 P.F. certificate..... 675.00
- 432 ★★ **2c Red, Ty. II, Coil (454).** Mint N.H. joint line pair, bright shade, detailed impression, clearly showing uneven alignment of the ends of the cylindrical plate with right stamp's design noticeably lower than the left, Extremely Fine, with 1991 P.F. certificate for strip of four ..... 900.00
- 433 ★★ **2c Red, Ty. II, Coil (454).** Mint N.H. pair, radiant color, crisp impression, Extremely Fine, with 1991 P.F. certificate..... 375.00
- 434 ★ **3c Violet, Coil (456).** Joint line pair, bright shade, Very Fine, with 1992 P.F. certificate.. 1,250.00
- 435 ★ **3c Violet, Coil (456).** Pair, lightly hinged, radiant color, wide and balanced margins, Extremely Fine, with 1982 P.F. certificate..... 600.00
- 436 ★★ **2c Carmine, Ty. I, Imperforate Coil (459).** Mint N.H. joint line pair, usual crease at joint affects left stamp, large and even margins, Extremely Fine, with 1992 P.S.E. certificate, Scott Retail as with the crease..... 950.00
- 437 ★★ **2c Carmine, Ty. I, Imperforate Coil (459).** Mint N.H. pair, large margins, radiant color, Very Fine and choice, with 1990 P.F. certificate..... 575.00
- 438 ★★ **2c Carmine, Ty. I, Imperforate Coil (459).** Mint N.H., brilliant color, large margins, Very Fine and choice, with 1989 P.F. certificate..... 275.00



- 439 ★ **\$1.00 Violet Black (460).** Barely hinged, intense shade and impression, well-proportioned margins, Very Fine and choice..... 775.00
- 440 ★ **1c-15c 1916-17 Issue (462-466, 468, 470-475, 479-480, 481-482, 483-484).** Almost half Mint N.H., rich colors and bright paper, overall choice centering and Very Fine-Extremely Fine, seven with 1990's P.F. certificates.....(Photo Ex) 1,458.50
- 441 ★★田 **5c Carmine, Error (467).** Single error in Mint N.H. block of nine, natural s.e. at top, rich color, Very Fine and choice ..... 1,700.00
- 442 ★★ **5c Carmine, Error (467).** Mint N.H. single in strip of three with two normal 2c, brilliant color, unusually choice centering throughout, Extremely Fine Gem, scarce with such choice centering, Scott Retail as singles..... 950.00
- 443 ★★ **5c Carmine, Error (467).** Mint N.H., bright color, Very Fine, with 1990 P.F. certificate as strip of three..... 950.00
- 444 ★★ **7c Black (469).** Mint N.H., intense shade and impression, Very Fine and choice ..... 270.00
- 445 ★★ **20c Light Ultramarine (476).** Mint N.H., pretty shade on bright paper, fresh and Very Fine, with 1991 P.F. certificate..... 525.00
- 446 ★★ **50c Light Violet (477).** Mint N.H., pretty pastel shade, wide margins, Very Fine and choice, with 1983 P.F. certificate ..... 2,200.00
- 447 ★ **\$1.00 Violet Black (478).** Lightly hinged, intense color and impression, Very Fine, with 1979 P.F. certificate ..... 700.00
- 448 ★★ **1c-10c 1916-22 Coils (486-490, 492-497).** Complete sets of singles, pairs and joint line pairs, virtually all Mint N.H., rich colors and choice centering, Extremely Fine and desirable group, each and every item with P.F. certificate from late 1980's or 1990's .....(Photo Ex) 2,157.00

449



- 449 ★ **2c Carmine, Ty. II, Coil (491).** Joint line pair, small hinge removal mark, radiant color FINE-VERY FINE. A SCARCE JOINT LINE PAIR OF THE RARE 2-CENT TYPE II PERF 10 HORIZONTAL COIL ON UNWATERMARKED PAPER.

Unlike most other issues, the horizontal coil is actually scarcer than the vertical coil. It was in production for only a short period of time before being replaced by the Type III, Scott 492.

With 1972 and 1992 P.F. certificates, the former as strip of four..... 13,000.00

450



- 450 ★ **2c Carmine, Ty. II, Coil (491).** Pair, very lightly hinged, radiant color and detailed impression

VERY FINE AND CHOICE PAIR OF THE RARE 2-CENT TYPE II PERF 10 HORIZONTAL COIL ON UNWATERMARKED PAPER.

With 1990 P.F. certificate. Right stamp with pencil notation on back and signed by George Sloane. .... 5,750.00



451

- 451 ★ **2c Carmine, Ty. II, Coil (491).** Lightly hinged, rich color, well-balanced margins, Very Fine and choice, a pretty stamp, with copy of 1984 P.F. certificate for pair ..... 2,500.00



- 452 ★★ **1c-30c 1917-19 Issue (498-499, 501-504, 506-516).** Mostly Mint N.H., bright colors, choice centering throughout, Very Fine-Extremely Fine group, ten P.F. certificates mostly from 1990's .....(Photo Ex) 470.65
- 453 ★★ **1c Green, A.E.F. Booklet Pane (498f).** Mint N.H., deep rich color, light natural gum bend, Very Fine, with 1989 P.F. certificate ..... 1,800.00
- 454 ★ **2c Deep Rose, Ty. Ia (500).** Single light hinge mark, brilliant color, unusually wide margins, fresh and Extremely Fine, with 1989 P.F. certificate ..... 250.00
- 455 ★★田 **5c Rose, Error (505).** Double error in Mint N.H. block of twelve, natural s.e. at bottom, radiant color, few 2c small gum skips, both errors with unusually choice centering and Extremely Fine ..... 2,000.00
- 456 ★田 **5c Rose, Error (505).** Single error in block of nine, natural s.e. at top, error and most 2c Mint N.H., top center 2c lightly hinged, fresh and Very Fine, Scott Retail as hinged..... 650.00



- 457 ★★ **5c Rose, Error (505).** Single error in Mint N.H. strip of three, rich color, Very Fine and choice..... 625.00
- 458 ★ **5c Rose, Error (505).** Lightly hinged, bright shade, fresh and Very Fine..... 300.00
- 459 ★★ **50c Red Violet (517).** Mint N.H., rich color on bright paper, beautiful centering, Extremely Fine Gem, with 1982 P.F. certificate ..... 130.00
- 460 ★★ **\$1.00 Violet Brown (518).** Mint N.H., deep shade and proof-like impression, choice centering with wide margins, Extremely Fine Gem, with 1994 P.F. certificate .... 100.00
- 461 ★★ **2c Carmine (519).** Mint N.H., brilliant color, crisp impression, unusually choice centering with wide and balanced margins, fresh and Extremely Fine, a beautiful example of the 2c "Two Cents" Double-Line Watermarked Perf 11, which is seldom found genuine and rarely in this condition, with 1987 P.S.E. certificate as block of four ..... 850.00
- 462 ★ **\$2.00 Orange Red & Black (523).** Barely hinged, unusually wide margins, vignette shifted slightly towards bottom, Extremely Fine, with 1988 P.F. certificate..... 550.00
- 463 ★★ **\$5.00 Deep Green & Black (524).** Mint N.H., deep rich colors, wide and balanced margins, fresh and Extremely Fine, with 1992 P.F. certificate ..... 375.00
- 464 ★ **1c-3c 1918-20 Offset, Rotary Issues (525/546).** Incl. Nos. 526, 528B, 533, 538, 540, 542-543, 545-546, 22 stamps total, several Mint N.H., overall fresh and Fine-Very Fine, Nos. 534 and 545 with P.F. certificates .....(Photo Ex) 1,004.25



465

- 465 ★★ **2c Carmine, Ty. VII, Imperforate (534B).** Mint N.H., large margins all around, brilliant color on crisp paper, detailed impression

EXTREMELY FINE GEM. A SUPERB MINT NEVER-HINGED EXAMPLE OF THE RARE TYPE VII IMPERFORATE OFFSET STAMP.

Most Type VII stamps were used by private vending and affixing machine companies. However, unlike Scott 314A and 482A, a small supply of the imperforate 2c Type VII stamps did reach the public.

With copy of 1984 P.F. certificate for block.. 3,250.00



- 466 ★ **3c Violet (537)**. Five, each different shade, incl. normal shade (Violet), Light Violet, one approaching Deep Violet, Light Reddish Violet (537b), Red Violet (537c), shades are all very distinct, three Mint N.H., Fine-Very Fine, each with P.F. certificate mostly from 1990's, an interesting study .....**(Photo Ex)** 385.00
- 467 ★ **3c Deep Violet (537a)**. Barely hinged, rich color, fresh and Fine example of this scarce shade variety, small pencil notation on gum, with 1992 P.F. certificate as Mint N.H. ("genuine"), Scott Catalogue footnote states that value for Scott 537a is for the grade of Fine..... 1,250.00
- 468 ★★ **\$2.00 Carmine & Black (547)**. Mint N.H., intense colors and impressions, Very Fine and choice..... 290.00
- 469 ★★ **\$5.00 Carmine & Blue (573, 573a)**. Three, each a distinctly different shade, Mint N.H., one with small thin spot, the 573a small corner creases, still Very Fine-Extremely Fine, interesting group of shades, two with P.F. certificates .....**(Photo Ex)** 790.00
- 470 ★★ **2c Carmine, Rotary (579)**. Mint N.H., radiant color, well-balanced margins, fresh and Extremely Fine, a pretty stamp, with 1992 P.F. certificate..... 160.00
- 471 ★★ **2c Carmine, Rotary, Perf 11 (595)**. Mint N.H., bright color and detailed impression, well-proportioned margins, Extremely Fine, with copy of 1898 P.F. certificate for block..... 550.00
- 472 ★ **2c Carmine, Joint Line Pair, Ty. I, II (599-599A)**. Lightly hinged, intense shade and impression, Very Fine and choice, with 1989 P.F. certificate ..... 650.00
- 473 ★ **2c Carmine, Ty. II, Coil (599A)**. Joint line pair, radiant color, wide margins, Very Fine and choice, Mint N.H. but pencil notation on back of left stamp leaves indentation so catalogued as hinged, with 1992 P.F. certificate..... 575.00
- 474 ★★ **2c Carmine, Ty. II, Coil (599A)**. Mint N.H. pair, radiant color, unusually choice centering with wide and balanced margins, Extremely Fine, with 1992 P.F. certificate. 425.00



475



476



477



478

- 475 ★★ **2c White Plains Souvenir Sheet (630).** Mint N.H., radiant color, natural gum skips and bends, Very Fine-Extremely Fine..... 600.00
- 476 ★★ **2c Carmine, Ty. II (634A).** Mint N.H., intense shade and impression, fresh and Very Fine, with copy of 1990 P.F. certificate for block ..... 650.00
- 477 **2c Lake, Sullivan Expedition (657a).** Mint N.H., rich color, few natural gum skips, fresh and Fine example of this shade variety, with 1997 P.F. certificate..... 575.00
- 478 ★★ **2c Dark Lake & Black (703b).** Mint N.H., intense shade in the distinct Dark Lake color, bit heavy diagonal crease at lower left not mentioned on accompanying certificate, Fine appearance, with 1998 P.F. certificate ..... 750.00

## PLATE NUMBER COILS



479

- 479 ★★ **18c Seacoast, Coil (1891).** Mint N.H. plate no. 3 strip of five, Very Fine, P.F. certificate 255947 no longer accompanies..... 525.00



480

- 480 ★★ **18c Seacoast, Coil (1891).** Mint N.H. plate no. 6 strip of five, Extremely Fine, the "key" plate number coil issue, P.F. certificate 255948 no longer accompanies..... 2,500.00



481

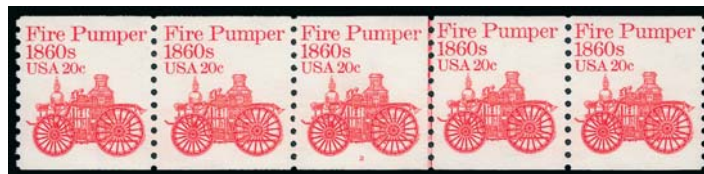

482

- 481 ★★ **20c Flag Over Supreme Court, Coil (1895a).** Mint N.H. plate no. 4 strip of five, Very Fine, P.F. certificate 255949 no longer accompanies..... 300.00
- 482 ★★ **20c Fire Pumper, Coil (1908).** Mint N.H. plate no. 2 joint line strip of five, Very Fine, scarce, P.F. certificate 255959 no longer accompanies..... 500.00



483

- 483 ★★ **29c Flag Over Mt. Rushmore (2523c).** Plate no. strip of five with **plate no. 1**, Mint N.H., fresh and Very Fine, a choice and rare example of the "Toledo Brown" color variety, P.F. certificate 279351 no longer accompanies..... 4,000.00
- 484 ★★ **Plate Number Coil Collection.** Single large Scott National album covering the years 1981-1995 in strips of five, high degree of completion on most issues with the few rarest items removed and offered individually, still numerous better varieties and plate nos. are represented, many with Scott Retail values of \$100.00 to \$300.00+, incl. two plate no. joint line strips of five of No. 1897e, choice condition throughout, a group of P.F. certificates no longer accompanies but can be seen on the PF's website (255946, 255950-255958, 255960-255965, 279350, 279352), fine lot .....  
.....*Not illustrated* E. 2,000-3,000

## AIR POST



485

- 485 ★ **24c Carmine Rose & Blue, 1918 Air Post, Grounded Plane Variety (C3 var).** Single hinge mark, deep rich colors, vignette shifted strongly to bottom with wheels well into "Cents"
- VERY FINE EXAMPLE OF THE RARE 1918 24-CENT FIRST AIR POST ISSUE GROUNDED PLANE VARIETY.
- The true Grounded Plane stamps, in which the wheels of the plane break thru the top of "Cents", come from portions of three sheets. The discovery sheet was owned and broken up by J. Klemann of Nassau Stamp Company. A second sheet was discovered in 1946 and sold in the Thomas A. Matthews sale (H.R. Harmer, Nov. 4, 1964), where it was purchased by Georges A. Medawar, publisher of *Sanabria Airmail Catalogue*. In *Linn's Stamp News* of April 21, 1986, specialist Joseph R. Kirker Jr. published his research revealing a third source of this variety.
- With 1998 P.F. certificate. .... E. 2,000-3,000



- 486 ★ **24c Carmine Rose & Blue, 1918 Air Post (C3).** Five, each with **vignette shift**, incl. one approaching "fast plane" variety, others mostly slightly high, low or slow, three Mint N.H., one of the hinged is reperfed and with thin spot, otherwise Fine-Very Fine, each with 1998 P.F. certificate stating these are not the actual varieties .....(Photo Ex) E. 750-1,000
- 487 ★★ **24c Carmine Rose & Blue, 1918 Air Post (C3).** Mint N.H., intense colors and impression, wide and balanced margins, Extremely Fine Gem, with 1992 P.F. certificate ..... 145.00
- 488 ☒ **10c Lindbergh, Booklet Pane (C10a).** Tied by purple "Cleveland (Midwestern Philatelic Sta.) Ohio, May 26, 1928" cancel on **First Day** cacheted cover to Fort Worth Tex., transit and receiving back-stamps, pane lacks tab as is often the case, minor edgewear, Very Fine .....*Not illustrated* 800.00
- 489 ★★ **65c Graf Zeppelin (C13).** Mint N.H., deep rich color, wide and balanced margins, tiny corner perf tip thin at upper left, Extremely Fine appearance, with 1999 P.F. certificate ..... 375.00
- 490 ★★ **\$1.30 Graf Zeppelin (C14).** Mint N.H., bright color, Very Fine and choice, with 1998 P.F. certificate ..... 800.00
- 491 ★★ **\$2.60 Graf Zeppelin (C15).** Mint N.H., intense shade and impression, usual natural gum bends, Extremely Fine, with 1998 P.S.E. certificate ..... 1,150.00
- 492 **65c-\$2.60 Graf Zeppelin (C13-C15).** Each with neat strike of circular datestamp, different cancels incl. 65c Brooklyn duplex, \$1.30 small Varick St. Sta., \$2.60 large Varick St. Sta., Very Fine and choice set, each with 1998 P.F. certificate ..... 1,140.00



493

- 493 (★) **5c Deep Blue, Buffalo Balloon (CL1).** Unused (traces of original gum), large margins to full, few flaws incl. thin spots, few adherences on back, small tear in margin at upper right

VERY FINE APPEARING EXAMPLE OF THE RARE *BUFFALO BALLOON* AIR POST ISSUE.

The Buffalo Balloon stamp, designed by John F. B. Lillard and engraved by John H. Snively, was printed by Wheeler Brothers Printers in Nashville, Tenn., The stamps were intended for use on a balloon flight from Nashville to Gallatin Tenn., which took place on June 18, 1877. Of the 300 that were printed, only 23 were used.

..... 7,500.00

## BACK-OF-BOOK ISSUES



- 494 ★ **10c Blue, Special Delivery (E2).** Original gum, lightly hinged, intense shade and impression, wide margins, Extremely Fine, with 1992 P.F. certificate..... 500.00
- 495 ★ **10c Blue, Special Delivery (E4).** Original gum, unusually wide margins, deep rich color and proof-like impression, Very Fine and choice, with 1989 P.F. certificate..... 900.00
- 496 ★★ **10c Pale Ultramarine, Special Delivery (E10).** Mint N.H., brilliant color, wide margins, long and full perforations, Extremely Fine, with 1980 P.F. certificate..... 700.00
- 497 ★★ **10c Ultramarine, Special Delivery (E11).** “Pink Back” variety, Mint N.H., back with deep Pink hue, rich color, wide and balanced margins, Extremely Fine Gem, this variety is caused when the aniline ink used on some printings permeated the paper, with 1992 P.F. certificate..... E. 200-300
- 498 ★★ **10c Dark Green, Parcel Post Postage Due (JQ4).** Mint N.H., detailed impression on crisp paper, Extremely Fine Gem, with 1990 P.F. certificate ..... 375.00
- 499 ★★ **\$2.00 on \$1.00 Offices in China (K16).** Mint N.H., deep rich color on bright paper, fresh and Very Fine, with 1994 P.F. certificate..... 1,000.00
- 500 ★ **5c-25c Newspapers (PR1-PR4, PR7).** Without gum as issued, also incl. No. PR3a, few flaws to be expected on these large-format issues, Fine-Very Fine appearance, each with 1998 P.F. certificate .....(Photo Ex) 2,400.00
- 501 ★ **\$24.00 Dark Violet, \$36.00 Indian Red, 1879 Issue (PR76-PR77).** First unused (no gum) with small thin spot and closed tear, second original gum and sound, Fine-Very Fine appearance, each with 1999 P.F. certificate .....(Photo Ex) 1,150.00
- 502 ★ **25c Blue Green, Savings, Booklet Pane (S2a).** Lacking tab at left, two stamps at top lightly hinged, others Mint N.H., Very Fine..... 800.00

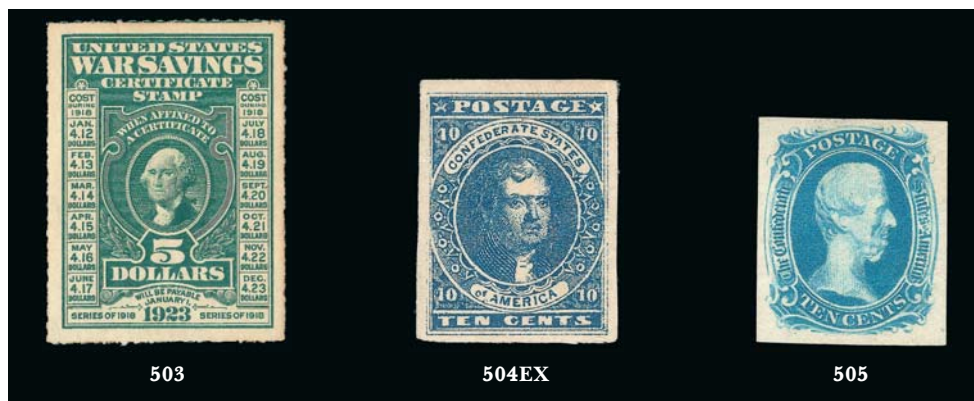

- 503 ★ **\$5.00 Deep Green, War Savings, Rouletted 7 (WS3).** Part original gum, rich color, wide and balanced margins, some trivial toning, otherwise Extremely Fine..... 1,200.00
- 504 ★ **CONFEDERATE STATES, General Issues Balance (1/14).** 12 unused stamps incl. original gum Nos. 2, 4 (large part), 6-8 and 14, no gum Nos. 1, 3, 5 and 11-13, almost universally large margins, fresh colors, a couple small flaws to be found but overall Very Fine-Extremely Fine or appear so .....(Photo Ex) 2,479.50
- 505 (★) **CONFEDERATE STATES, 10c Blue, "TEN" (9).** Unused (no gum), large even margins, beautiful fresh color, Extremely Fine ..... 575.00



506

- 506 ★ **CONFEDERATE STATES, 10c Blue, Frameline (10).** Original gum, large to ample margins with full framelines at top and virtually all of right side, part frameline at left, rich color, small closed tear at right  
VERY FINE APPEARING ORIGINAL-GUM EXAMPLE OF THE CONFEDERATE STATES 10-CENT FRAMELINE ISSUE.  
With 1985 P.F. certificate..... 5,000.00

## BALANCE OF THE LAEHDER COLLECTION

- 507 ★ **Collection Balance, 1919-80.** Scott National album of unused stamps, fantastic group of Nos. 551-572 with additional page showing shades of 8c thru \$2.00 with several certified (four of 11c, three of 12c and three of 50c as well as others uncertified), also coil singles and pairs, shade study continues in rotary press issues, also with Kans.-Nebr. sets complete, later issues pretty much complete, mostly Mint N.H., centering and condition is better than usually seen, Very Fine-Extremely Fine, approximately 125 items with P.F. certificates from the 1990's, a fantastic starter collection for the discerning collector who does not want to hunt down a lot of inexpensive stamps in better condition, our estimate is less than the cost of the certificates.....*Not illustrated* E. 2,000-3,000
- 508 ★ **Back-of-Book Balance.** Scott National album of unused stamps, areas covered incl. Air Post with Nos. C1-C2, C4-C6 and C18, Special Delivery incl. Nos. E1, E3, E5-E9, Parcel Post with Nos. Q1-Q12, JQ1-JQ3 and JQ5, F1, Offices in China incl. Nos. K2, K7-K10 and K18 plus two covers postmarked on Dec. 31, 1922 (last day of operations), J22, also some Postal Savings, War Savings, few Transportation coils thrown in at the end on pages, many Mint N.H., few better with flaws (such as E1), most Very Fine, a worthwhile group, several better with 1990's P.F. certificates .....*Not illustrated* E. 2,000-3,000
- 509 ★ **Booklet Pane Collection.** Scott National album of unused booklet panes, incl. Nos. 279Be (2), 319g, 319n, 319p, 319q, 331a, 332a, fairly complete to 1994 (less A.E.F. panes of course), few Air Post, most Mint N.H., Very Fine-Extremely Fine, an outstanding collection for someone who doesn't want to start from scratch, several with 1990's P.F. certificates .....*Not illustrated* E. 1,000-1,500

END OF SALE — THANK YOU

# Bid Form—15% Premium Sale

Sale 1013  
October 10-11, 2011

1

Please provide the following information:

NAME.....

ADDRESS.....

CITY/STATE/ZIP .....

TEL. (DAY) ..... FAX.....

E-MAIL.....

PADDLE #

*Do not write in box*

2

Have you purchased from us in the past 5 years? ☐ YES (if so, please go to Section 3)  
☐ NO (please provide a trade reference and bank information)

References:

Stamp Firm: ..... Telephone.....

Bank: ..... Account # .....

3

In the space provided below, enter the **lot number** from **Sale 1013** and your corresponding bid. Please use **whole dollar amounts** only and enter the **maximum bid** you wish to have us execute on your behalf, according to the **bidding increments** on other side of this form. **Your bid will NOT include the 15% buyer's premium.** We will advance the bidding at one increment over the

next highest bid; therefore, you may be awarded the lot at less than your maximum bid. Please do not use "plus" bids or "buy" bids. If you wish to bid on one lot **or** the other, indicate your "or" bid between lot number/bid entries and bracket your choices. If you wish to place a **bidding limit** on the total amount of your bids, please enter your limit in the space marked "Limit Bids".

## PLEASE NOTE BIDDING INCREMENTS AND SHIPPING CHARGES (ON BACK OF THIS PAGE)

☐ **LIMIT BIDS:** Check this box if you wish to limit the total amount of your bids (not including the **15% buyer's premium**) in this sale. Your bids will be executed until your bidding limit no longer allows for additional bids. **The total amount you wish to bid is:** \$ .....

Lot	Bid	Lot	Bid	Lot	Bid
	\$		\$		\$

4

**AGREEMENT:** By signing this bid form, you agree to pay for purchases resulting from your bids, in accordance with the **Conditions of Sale** printed in the sale catalogue. You also agree to pay the **15% buyer's premium, shipping costs (see reverse), and sales tax or use tax or customs duty which may be due on the total invoiced amount.** It is

understood that these bids will be executed by Siegel Auction Galleries as a courtesy to absentee bidders, but you waive the right to make any claim against the auctioneer or the firm, arising from the these bids. **You are responsible for your written bids, including any errors on your part and any additions or changes to the bids herein.**

**Payment must be made by cash, check, money order or wire transfer. Credit cards will not be accepted.**



SIGNED..... TODAY'S DATE .....

5

Please submit your bids promptly (telephone bids must be confirmed in writing).

Mail to: **Robert A. Siegel Auction Galleries, Inc.**

60 E. 56th Street, 4th Floor, New York, N.Y. 10022

Telephone (212) 753-6421

**OR FAX YOUR BIDS: (212) 753-6429**

**Shipping Instructions, Bidding Increments and space for additional bids on other side of form**

## Additional Bids

Sale 1013—October 10-11, 2011

Lot	Bid	Lot	Bid	Lot	Bid
	\$		\$		\$

## Shipping and Transit Insurance

We will be pleased to arrange for shipping and transit insurance for purchases in this sale (except those described as “floor sale only”). To expedite billing and delivery of lots to hundreds of buyers per sale, we use standard charges for postage and insurance, based on the package weight and mailing requirements (see schedule). The standard charges are sometimes slightly more or less than the actual postage or Fedex fees, but we do not include any charge for our labor or packing costs. Therefore, we ask all buyers to remit the prescribed amount for shipping charges.

Transit insurance is provided in all cases, except when the buyer has furnished us with proof that insurance coverage is effective under another policy. Proof, in such cases, will be accepted in the form of a written certificate from the insurance carrier.

You are responsible for insurance charges, which will be added to your invoice. This coverage is provided for our mutual protection against theft or loss in transit.

## Bidding Increments

The auctioneer may regulate the bidding at his discretion. However, to assist absentee bidders in establishing their maximum bid for each lot, the increments shown at right will be used in most cases. We recommend that written bids conform to these increments (those which do not will be reduced to the next level).

## REVISED CHARGES FOR SHIPPING EFFECTIVE SEPTEMBER 1, 2010

We have reduced the Fedex Envelope charge to \$20, reflecting the elimination of the fuel surcharge. All other charges remain the same.

## Current Postage & Insurance Charges

Weight/Class	Shipping Method	Charges
Up to 2 lbs.	Fedex Envelope	\$20.00
Over 2 lbs.	Fedex Box	\$35.00*
Non-U.S.	Fedex/Courier	\$50.00**
Bulk Lots	UPS Preferred	By weight and value
<p><b>These fees reflect additional Fedex charges for residential delivery, signature and fuel surcharge.</b></p> <p><b>*Higher fees will be charged on packages weighing more than 5 lbs. or insured for more than \$75,000.</b></p> <p><b>**Buyers are liable for all customs duties and clearance charges. An accurate declaration of value will be made on all import/export documents.</b></p>		

9/2009

Up to \$50	\$5	\$3,000-7,000	\$250
\$50-200	\$10	\$7,000-20,000	\$500
\$200-500	\$25	\$20,000-30,000	\$1,000
\$500-1,000	\$50	\$30,000-75,000	\$2,500
\$1,000-3,000	\$100	\$75,000 up	\$5,000

6/2008

**PRICES REALIZED FOR SALE 1013---10/11/2011**  
**The Albert D. Laehder Collection of U.S. Stamps and Covers**

Robert A. Siegel Auction Galleries, Inc.  
60 East 56th Street, 4th Floor, New York, NY 10022  
Tel (212) 753-6421 Fax (212) 753-6429

Lot#	Realized	Lot#	Realized	Lot#	Realized	Lot#	Realized	Lot#	Realized	Lot#	Realized	Lot#	Realized	Lot#	Realized
101	80	143	4,500	185	160	227	1,400	269	475	311	3,250	353	1,500	395	250
102	225	144	2,600	186	275	228	650	270	325	312	650	354	1,400	396	425
103	1,100	145	1,400	187	400	229	225	271	450	313	325	355	600	397	2,500
104	400	146	2,200	188	160	230	400	272	500	314	750	356	3,000	398	375
105	300	147	1,300	189	375	231	400	273	425	315	170	357	425	399	650
106	750	148	160	190	600	232	900	274	600	316	5,750	358	1,700	400	3,750
107	325	149	400	191	950	233	1,600	275	500	317	500	359	1,400	401	750
108	1,400	150	1,400	192	425	234	1,500	276	425	318	300	360	900	402	475
109	1,900	151	1,200	193	1,200	235	500	277	275	319	375	361	2,800	403	600
110	800	152	700	194	160	236	1,100	278	2,000	320	900	362	1,800	404	2,700
111	950	153	700	195	850	237	500	279	375	321	3,000	363	1,300	405	950
112	250	154	1,200	196	850	238	550	280	375	322	4,000	364	550	406	800
113	450	155	1,500	197	850	239	1,300	281	150	323	4,750	365	1,500	407	550
114	225	156	650	198	400	240	1,100	282	1,800	324	1,200	366	1,100	408	700
115	850	157	475	199	275	241	1,900	283	400	325	425	367	1,500	409	700
116	550	158	425	200	2,500	242	3,250	284	1,800	326	500	368	950	410	900
117	500	159	375	201	700	243	2,100	285	475	327	600	369	600	411	3,250
118	700	160	3,250	202	325	244	500	286	375	328	350	370	2,600	412	650
119	450	161	3,250	203	425	245	750	287	475	329	425	371	1,700	413	1,900
120	700	162	5,750	204	225	246	1,500	288	2,900	330	700	372	4,000	414	1,400
121	2,200	163	12,000	205	1,900	247	1,400	289	1,400	331	750	373	3,750	415	375
122	1,600	164	325	206	850	248	450	290	425	332	3,750	374	2,200	416	900
123	2,500	165	900	207	400	249	425	291	350	333	3,500	375	475	417	235
124	400	166	400	208	375	250	425	292	1,200	334	5,500	376	1,800	418	3,500
125	2,600	167	1,200	209	425	251	200	293	650	335	700	377	2,900	419	1,900
126	2,200	168	600	210	900	252	225	294	225	336	700	378	1,300	420	650
127	750	169	425	211	425	253	650	295	500	337	4,500	379	2,100	421	300
128	3,250	170	1,200	212	850	254	425	296	450	338	600	380	3,500	422	1,300
129	600	171	650	213	325	255	2,200	297	800	339	600	381	800	423	500
130	500	172	750	214	500	256	450	298	1,100	340	425	382	1,700	424	300
131	9,500	173	2,300	215	250	257	1,700	299	1,700	341	1,300	383	950	425	1,400
132	13,000	174	325	216	950	258	1,000	300	850	342	1,200	384	825	426	24,000
133	950	175	950	217	550	259	1,100	301	1,400	343	1,100	385	550	427	2,900
134	400	176	500	218	850	260	950	302	450	344	375	386	2,800	428	4,500
135	500	177	300	219	800	261	3,250	303	1,000	345	1,400	387	950	429	170
136	1,100	178	200	220	6,500	262	325	304	275	346	2,900	388	9,500	430	375
137	500	179	1,100	221	750	263	180	305	300	347	4,500	389	650	431	600
138	2,000	180	900	222	750	264	120	306	600	348	550	390	4,000	432	550
139	900	181	350	223	750	265	1,100	307	850	349	800	391	3,000	433	375
140	800	182	375	224	475	266	700	308	800	350	10,500	392	2,700	434	500
141	4,000	183	6,000	225	425	267	325	309	275	351	475	393	1,600	435	500
142	5,500	184	5,500	226	600	268	375	310	650	352	425	394	1,700	436	600

**PRICES REALIZED FOR SALE 1013---10/11/2011**  
**The Albert D. Laehder Collection of U.S. Stamps and Covers**

Robert A. Siegel Auction Galleries, Inc.  
60 East 56th Street, 4th Floor, New York, NY 10022  
Tel (212) 753-6421 Fax (212) 753-6429

Lot#	Realized	Lot#	Realized
437	375	479	225
438	225	480	1,500
439	750	481	110
440	1,900	482	170
441	1,200	483	6,000
442	2,200	484	2,500
443	900	485	4,500
444	800	486	950
445	425	487	750
446	1,700	488	250
447	550	489	225
448	2,100	490	600
449	5,000	491	650
450	4,250	492	900
451	2,500	493	1,800
452	800	494	850
453	1,200	495	850
454	425	496	750
455	1,300	497	325
456	550	498	1,300
457	375	499	750
458	250	500	1,200
459	275	501	190
460	325	502	50
461	1,100	503	325
462	650	504	1,700
463	1,300	505	600
464	700	506	2,800
465	3,500	507	9,500
466	750	508	5,250
467	650	509	1,900
468	425		
469	300		
470	200		
471	800		
472	350		
473	475		
474	950		
475	375		
476	600		
477	275		
478	375		