

UNITED STATES STAMPS

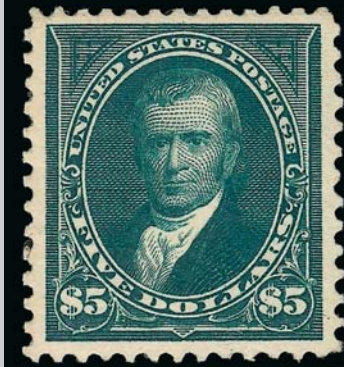

Sale 1019— Thursday and Friday, March 1-2, 2012

United States Stamps

Featuring High-Grade 19th and 20th Century Stamps and Blocks

Live auction to be held at Siegel Auction Galleries,
60 East 56th Street (Park/Madison), 4th Floor, New York City

Lots are sold subject to a 15% buyer's premium and
any applicable sales tax (or customs duty for non-U.S. buyers)

Thursday, March 1

Session One (lots 301-491) at 10:30 a.m.

1847 Issue and Reproduction	Lots 301-327
1851-56 Issue	328-361
1857-60 Issue	362-387
1861-6 Issue	388-412
1867-68 Grilled Issue	413-423
1875 Re-Issue of 1861 Issue	424-426
1869 Pictorial Issue	427-473
1875 Re-Issue of 1869 Pictorial Issue	474-491

Session Two (lots 492-791) at 1:30 p.m.

1870-88 Bank Note Issues	Lots 492-531
1890-93 Issue	532-535
Columbian Issue	536-577
1894-98 Bureau Issues	578-616
Trans-Mississippi Issue	617-656
Pan-American Issue	657-669
1902-12 Issues	670-773
Panama-Pacific Issue	774-791



Friday, March 2

Session Three (lots 792-986) at 10:30 a.m.

1912-22 Issues	Lots 792-888
1922-25 and Later Issues	889-911
Air Post	912-933
Special Delivery, Registration	934-944
Postage Due	945-959
Offices in China	960-965
Officials	966-977
Newspapers & Periodicals, Parcel Post	978-986

Session Four (lots 987-1204) at 1:30 p.m.

Carriers and Locals	Lots 987-1007
Postal Cards	1008-1017
Revenues	1018-1048
Private Die Proprietary Proofs	1049-1070
Hunting Permits	1071-1089
Official Seals, U.S. Possessions	1090-1092
Group Lots by Issue	1093-1185
Collections and Accumulations	1186-1204

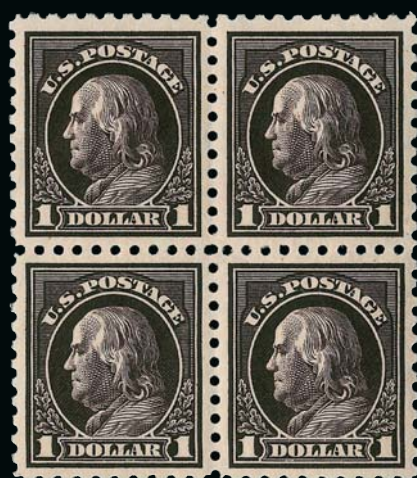

Pre-Sale Viewing — Tuesday, February 28, 10am-4pm

Wednesday, February 29, 10am-4pm, and by appointment

Robert A. Siegel

AUCTION GALLERIES, INC.

60 EAST 56TH STREET, 4TH FLOOR, NEW YORK, N.Y. 10022

Phone (212) 753-6421 • Fax (212) 753-6429 • E-mail: stamps@siegelauctions.com

Catalogues, internet bidding, resources, archives and the Siegel Encyclopedia at
siegelauctions.com



Robert A. Siegel

AUCTION GALLERIES, INC.

60 EAST 56TH STREET, 4TH FLOOR, NEW YORK, N.Y. 10022

Phone (212) 753-6421 • Fax (212) 753-6429 • E-mail: stamps@siegelauctions.com

siegelauctions.com



Scott R. Trepel
President
strepel@siegelauctions.com



John P. Zuckerman
Senior Vice President
jzuckerman@siegelauctions.com



Corey Long
Vice President
clong@siegelauctions.com



Starr Tucker-Ortega
Accounts
stamps@siegelauctions.com



Laura Melvin
Bids and Inquiries
laura@siegelauctions.com

Scott R. Trepel Principal Auctioneer (licensed by NYC Dept. of Consumer Affairs, #795952)

Nathaniel Estes Catalogue and Digital Production

Information for Bidders

Bidding

The following means are available for placing bids:

1) Attending the Live Auction in Person: All bidders must register for a paddle, and new bidders must provide references at least three business days in advance of the sale.

2) Live Internet Bidding: Instructions for participating as a Live Internet Bidder are provided on the page opposite.

3) Phone Bidding: Bidders can be connected to the sale by phone and bid through a member of staff. Requests for phone bidding are subject to approval (please contact our office at least 24 hours before the sale). A signed Bid Form is required.

4) Absentee Bids. All bids received in advance of the sale, either by mail, fax, phone, e-mail or internet, are Absentee Bids, which instruct the auctioneer to bid up to a specific amount on one or more lots in the sale. Absentee Bids sent by phone, fax or e-mail should arrive at least one hour prior to the start of the sale session. Bids entered through Live Internet Bidding will be visible to the auctioneer during the sale. Written bids should be entered legibly on the Bid Form in the sale catalogue. E-mail and internet bids should be carefully typed and double-checked. All new bidders must provide references. We recommend calling or e-mailing to confirm that Absentee Bids sent by mail, fax or e-mail have been received and entered.

Pre-Sale Viewing

Subject to availability, certain lots (except group lots) can be sent to known clients for examination. Requests must be made no later than 7 days prior to the sale. Lots must be returned on the day received. Postage/insurance costs will be invoiced.

In addition to regular viewing, clients may view lots by appointment. Our staff will be pleased to answer questions or provide additional information about lots.

Expert Certification

Individual items offered without a PF or PSE certificate dated within the past five years may be purchased subject to independent certification of genuineness and our description. **Please refer to the Conditions of Sale and Grading Terms for policies governing certification.**

Shipping and Delivery

Procedures and charges for shipping lots are printed on the back of the Bid Form. **Bidders are responsible for all prescribed shipping charges and any applicable sales tax or customs duties.**

Price Realized

Prices realized are sent with each invoice. Bidders with e-mail will receive a Bid Results report after the sale. Session results are posted immediately to siegelauctions.com

Live Internet Bidding at Siegel Auctions

BIDDING FROM YOUR COMPUTER LETS YOU BE PART OF THE LIVE AUCTION FROM ANYWHERE IN THE WORLD!

There's NO SUBSTITUTE for following the auction in real time.
Live Internet Bidding lets you bid and buy as though you were right there in the saleroom.
And it's easy.

This step-by-step guide will instruct you how to register, set your browser and use the bidding interface.

Start by following the simple steps to become a registered Live Internet Bidder.
Once you've been approved for bidding, you can listen to the auction and place bids with the click of a mouse.

Registering with STAMP AUCTION NETWORK & SIEGEL AUCTION GALLERIES

Live Internet Bidding is managed by Stamp Auction Network (SAN).
To bid, you must be registered and approved by *both* SAN and Siegel.
To decide what you need to do, choose the description below that best fits you.



I've already registered with SAN and have been approved by Siegel for internet bidding.

Live Internet Bidding works by allowing registered bidders to observe and place bids.

Live Internet Bidding will work with any browser on both PC and Mac operating systems.

Before bidding by internet for the first time, we recommend finding a sale in progress and listening to the public broadcast or logging in as a registered bidder. This will help you develop a feel for the sale tempo and bidding interface.

I'm a Siegel client, but I'm not registered with SAN.

Go to stampauctionnetwork.com/siegel and click on "Register" at the top. Check the box for Robert A. Siegel Auction Galleries (under "R") and submit the form, indicating you are a Siegel client. Once registered at SAN, you're ready for internet bidding.

Log on to the auction at stampauctionnetwork.com/siegel.

You can also log on at siegelauctions.com

When you're logged on as a Live Internet Bidder, the bidding interface shows a photo and description of the lot, the current bid (and your bidding status), options for placing competitive bids and buttons with bid increments.

- After you click on a bid amount, the auctioneer is immediately notified of your bid.
- Retracting a bid is usually not acceptable, so please bid carefully.
- If you bid and then decide to stop, the "Pass" button will tell the auctioneer you are no longer bidding.
- You can send messages to the auctioneer (for example, a request for extension).
- You can track prior realizations from the bidding screen.

I've bid through SAN before, but this is the first time I've bid in a Siegel sale.

Then you just need to be approved by Siegel. Go to stampauctionnetwork.com/siegel and click on "Update Registration" at the top. Your SAN account information will be sent to us for approval (you might be asked for other trade references). Once approved by Siegel for bidding, you're ready for internet bidding.

I've never bid with Siegel, nor registered with SAN.

Go to stampauctionnetwork.com/siegel and click on "Register" at the top. Check the box for Robert A. Siegel Auction Galleries (under "R") and submit the form **with your trade references** (please, no family members or credit card companies as references). Once registered at SAN and approved by Siegel for bidding, you're ready for internet bidding.



"System Down" or "Lost Connection" events do occasionally happen.

If you have any problems with Live Internet Bidding please call **212-753-6421** for immediate assistance.

Conditions of Sale (please read carefully before bidding)

The property described in this catalogue will be offered at public auction by Robert A. Siegel Auction Galleries, Inc. ("Galleries") on behalf of various consignors and itself or affiliated companies. By bidding on any lot, whether directly or by or through an agent, in person, or by telephone, facsimile or any other means, the bidder acknowledges and agrees to all of the following Conditions of Sale.

1. The highest bidder acknowledged by the auctioneer shall be the buyer. The term "final bid" means the last bid acknowledged by the auctioneer, which is normally the highest bid offered. **The purchase price payable by the buyer will be the sum of the final bid and a commission of 15% of the final bid ("buyer's premium"), together with any sales tax, use tax or customs duties due on the sale.**

2. The auctioneer has the right to reject any bid, to advance the bidding at his discretion and, in the event of a dispute between bidders, to determine the successful bidder, to continue the bidding or to reoffer and resell the lot in dispute. The Galleries' record of the final sale shall be conclusive.

3. All bids are per numbered lot in the catalogue unless otherwise announced by the auctioneer at the time of sale. The right is reserved to group two or more lots, to withdraw any lot or lots from the sale, or to act on behalf of the seller. The Galleries will execute bidding instructions on behalf of clients, but will not be responsible for the failure to execute such bids or for any errors in the execution of such bids.

4. **Lots with numbers followed by the symbol ° are offered subject to a confidential minimum bid ("reserve"), below which the lot will not be sold. The absence of the symbol ° means that the lot is offered without a reserve. If there is no reserve, the auctioneer has sole discretion to establish a minimum opening bid and may refuse an offer of less than half of the published estimate. Any lot that does not reach its reserve or opening bid requested by the auctioneer will be announced as "passed" and excluded from the prices realized lists after the sale. The Galleries may have a direct or indirect ownership interest in any or all lots in the sale resulting from an advance of monies or goods-in-trade or a guarantee of minimum net proceeds made by the Galleries to the seller.**

5. Subject to the exclusions listed in 5(A), the Galleries will accept the return of lots which have been misidentified or which have obvious faults that were present when the lot was in the Galleries' custody, but not so noted in the lot description. **All disputed lots must be received by the Galleries intact with the original packing material within 5 days of delivery to the buyer but no later than 30 days from the sale date. (5A) EXCLUSIONS:** The following lots may not be returned for any reason: lots containing 10 or more items; lots from buyers who registered for the pre-sale exhibition or received lots by postal viewing, thereby having had the opportunity to inspect them before the sale; any lot described with "faults," "defects" or a specific fault may not be returned because of any secondary fault. Photographed lots may not be returned because of centering, margins, short/nibbed perforations or other factors shown in the illustrations. Lots may not be returned for any of the following reasons: the color of the item does not match the color reproduction in the sale catalogue or website listing; the description contains inaccurate information about the quantity known or reported; or a certification service grades a stamp lower than the grade stated in the description.

6. Successful bidders, unless they have established credit with the Galleries prior to the sale, must make payment in full before the lots will be delivered. Buyers not known to the Galleries must make payment in full within 3 days from the date of sale. **The Galleries retains the right to demand a cash deposit from anyone prior to bidder registration and/or to demand payment at the time the lot is knocked down to the highest bidder, for any reason whatsoever.** In the event that any buyer refuses or fails to make payment in cash

for any lot at the time it is knocked down to him, the auctioneer reserves the right to reoffer the lot immediately for sale to the highest bidder. **Credit cards are not accepted as payment.**

7. If the purchase price has not been paid within the time limit specified above, nor lots taken up within 7 days from the date of sale, the lots will be resold by whatever means deemed appropriate by the Galleries, and any loss incurred from resale will be charged to the defaulting buyer. Any account more than 30 days in arrears will be subject to a late payment charge of 1½% per month as long as the account remains in arrears. Any expenses incurred in securing payment from delinquent accounts will be charged to the defaulter. A fee of \$250.00 per check will be charged for each check returned for insufficient funds.

8. All lots are sold as genuine. **Any lot accompanied by a certificate issued by The Philatelic Foundation or by Professional Stamp Experts within 5 years of the sale date is sold "as is" and in accordance with the description on the certificate. Such lots may not be returned for any reason, including but not limited to a contrary certificate of opinion.** Buyers who wish to obtain a certificate for any item that does not have a P.F. or P.S.E. certificate (dated as above) may do so, provided that the following conditions are met: (1) the purchase price must be paid in full, (2) the item must be submitted to an acceptable expertizing committee with a properly executed application form within 21 days of the sale, (3) a copy of the application form must be given to the Galleries, (4) in the event that an adverse opinion is received, the Galleries retain the right to resubmit the item on the buyer's behalf for reconsideration, without time limit or other restrictions, (5) unless written notification to the contrary is received, items submitted for certification will be considered cleared 90 days from the date of sale, and (6) in the event any item is determined to be "not as described", the buyer will be refunded the purchase price and the certification fee up to \$600.00 unless otherwise agreed.

9. Until paid for in full, all lots remain the property of the Galleries on behalf of the seller.

10. Agents executing bids on behalf of clients will be held responsible for all purchases made on behalf of clients unless otherwise arranged prior to the sale.

11. The buyer assumes all risk for delivery of purchased lots and agrees to pay for prescribed shipping costs. Buyers outside the U.S. are responsible for all customs duties.

12. **The bidder consents that any action or proceeding against it may be commenced and maintained in any court within the State of New York or in the United States District Court for the Southern District of New York, that the courts of the State of New York and United States District Court for the Southern District of New York shall have jurisdiction with respect to the subject matter hereof and the person of the bidder. The bidder agrees not to assert any defense to any action or proceeding initiated by Galleries based upon improper venue or inconvenient forum. The bidder agrees that any action brought by the bidder shall be commenced and maintained only in a Federal Court in the United States District Court for the Southern District of New York or the State Court in the county in which Galleries has its principal place of business in New York. These Terms and Conditions shall be governed by and construed in accordance with the substantive laws of the State of New York.**

SCOTT R. TREPEL, Principal Auctioneer

Auctioneer's License No. 795952
N.Y.C. Department of Consumer Affairs
80 Lafayette Street, New York, N.Y. 10013
Telephone (212) 577-0111

Revised 1/2012

Copyright Notice

© 2012, Robert A. Siegel Auction Galleries, Inc. This catalogue in all versions, printed and electronic, is protected by copyright. The descriptions, format, illustrations and information used herein may not be reprinted, distributed or copied in any form without the express written consent of Robert A. Siegel Auction Galleries. Application for permission may be made in writing.

Grades, Abbreviations and Values Used in Descriptions

Grades and Centering

Our descriptions contain detailed information and observations about each item's condition. We have also assigned grades to stamps and covers, which reflect our subjective assessment. For stamps, the margin width, centering and gum are described and graded according to generally-accepted standards (an approximate correlation to numeric grades is provided at right). Although we believe our grades are accurate, they are not always exactly aligned with third-party grading terms or standards for all issues. **A lot may not be returned because a certification service grades a stamp lower than the grade stated in the description. Information from the P.S.E. Stamp Market Quarterly and P.S.E. Population ReportSM is the most current available, but lots may not be returned due to errors or changes in statistics or data.**

Extremely Fine Gem (90-100): The term "Gem" describes condition that is the finest possible for the issue. This term is equivalent to "Superb" used by grading services.







Extremely Fine (80-90): Exceptionally large/wide margins or near perfect centering.

Very Fine (70-85): Normal-size margins for the issue and well-centered with the design a bit closer to one side. "Very Fine and choice" applies to stamps that have desirable traits such as rich color, sharp impression, freshness or clarity of cancel.

Fine (60-70): Smaller than usual margins or noticeably off center. Pre-1890 issues may have the design touched in places.

Very Good (below 60): Attractive appearance, but margins or perforations cut into the design.

Guide to Gum Condition

Gum Categories:	MINT N.H.	ORIGINAL GUM (O.G.)				NO GUM
	 Mint Never Hinged <i>Free from any disturbance</i>	 Lightly Hinged <i>Faint impression of a removed hinge over a small area</i>	 Hinge Mark or Remnant <i>Prominent hinged spot with part or all of the hinge remaining</i>	 Part o.g. <i>Approximately half or more of the gum intact</i>	 Small part o.g. <i>Approximately less than half of the gum intact</i>	 No gum <i>Only if issued with gum</i>
Catalogue Symbol:	★ ★	★	★	★	★	(★)
PRE-1890 ISSUES	Pre-1890 stamps in these categories trade at a premium over Scott value			Scott Value for “O.G.”		Scott “No Gum” Values thru No. 218
1890-1935 ISSUES	Scott “Never Hinged” Values for Nos. 219-771	Scott Value for “O.G.” (Actual value will be affected by the degree of hinging)		Disturbed Original Gum: Gum showing noticeable effects of humidity, climate or hinging over more than half of the gum. The significance of gum disturbance in valuing a stamp in any of the Original Gum categories depends on the degree of disturbance, the rarity and normal gum condition of the issue and other variables affecting quality. For example, stamps issued in tropical climates are expected to have some		
1935 TO DATE	Scott Value for “Unused”					

Covers

Minor nicks, short edge tears, flap tears and slight reduction at one side are normal conditions for 19th century envelopes. Folded letters should be expected to have at least one file fold. Light cleaning of covers and small mends along the edges are accepted forms of conservation. Unusual covers may have a common stamp with a slight crease or tiny tear. **These flaws exist in virtually all 19th century covers and are not always described. They are not grounds for return.**

Catalogue Values and Estimates

Unless otherwise noted, the currently available *Scott Catalogue* values are quoted in dollars with a decimal point. Other catalogues are often used for foreign countries or specialized areas and are referred to by their common name: *Stanley Gibbons* (SG), *Dietz*, *American Air Mail Catalogue* (AAMC), *Michel*, *Zumstein*, *Facit*, etc. Estimates are indicated with an "E." and reflect our conservative valuation in dollars. Reserves will never exceed the low end of the estimate range; they will sometimes exceed Scott Catalogue value for stamps in Extremely Fine condition.

Because of certain pricing inconsistencies in the *Scott Catalogue*—for example, blocks that have no gum, the absence of premiums for Mint N.H. items, etc.—we cannot guarantee the accuracy of values quoted for multiples, specialized items and collection lots. We generally try to be conservative, but buyers may not return a lot because of a discrepancy in catalogue value due to Scott pricing inconsistencies.

Symbols and Abbreviations (see chart above for gum symbols)

田	Block	E	Essay	pmk.	Postmark	No.	Scott Catalogue Number
☒	Cover	P	Proof	cds	Circular Datestamp	hs	Handstamp
FC	Fancy Cancel	TC	Trial Color Proof	var.	Variety	ms.	Manuscript

Grading Index to Sale 1019

Grade	Scott	Lot	Year/Service/Grade
100J	320c	706	2011 PSE 100J NH
100J	532	882	2007 PSE 100J NH
100J	618	900	2011 PSE 100J NH
100J	623	902	2011 PSE 100J NH
100J	676	909	2011 PSE 100J NH
100J	C13	921	2012 PSE 100J NH
100	240	554	2011 PSE 100 OGph
100	269	597	2010 PSE 100 OGph
100	397	774	2009 PSE 100 NH
100	601	899	2008 PSE 100 NH
100	675	908	2011 PSE 100 NH
100	701	910	2011 PSE 100 NH
98J	7	329	2003 PSE 98J USED
98J	11A	346	2005 PSE 98J USED
98J	231	539	2011 PSE 98J NH
98J	233	544	2012 PSE 98J USED
98J	332	716	2004 PSE 98J NH
98J	377	754	2011 PSE 98J OGph
98J	416	796	2008 PSE 98J NH
98J	416	798	2007 PSE 98J OGph
98J	549	888	2011 PSE 98J NH
98J	637	903	2011 PSE 98J NH
98J	662	905	2007 PSE 98J NH
98J	Q1	983	2011 PSE 98J NH
98J	Q6	984	2011 PSE 98J OGph
98	11A	347	2008 PSE 98 USED
98	12	348	2011 PSE 98 USED
98	69	396	2008 PSE 98 USED
98	149	507	2011 PSE 98 USED
98	242	568	2012 PSE 98 USED
98	266	596	2008 PSE 98 OGph
98	286	622	2002 PSE 98 NH
98	300	670	2012 PSE 98 NH
98	312	694	2003 PSE 98 OGph
98	315	702	2012 PSE 98 OGph
98	381	759	2006 PSE 98 OGph
98	396	772	2006 PSE 98 NH
98	399	779	2006 PSE 98 OGph
98	400A	780	2010 PSE 98 NH
98	403	786	2011 PSE 98 NH
98	407	793	2010 PSE 98 OGph
98	418	799	2008 PSE 98 NH
98	421	802	2207 PSE 98 OGph
98	442	815	2011 PSE 98 USED
98	479	847	2006 PSE 98 NH
98	480	852	2011 PSE 98 NH
98	480	855	2012 PSE 98 USED
98	512	866	2007 PSE 98 NH
98	518	872	2010 PSE 98 NH
98	525	880	2011 PSE 98 USED
98	567	892	2011 PSE 98 NH
98	567	893	2010 PSE 98 NH
98	619	901	2005 PSE 98 NH
98	647	904	2011 PSE 98 USED
98	C4	916	2011 PSE 98 NH
98	C6	918	2011 PSE 98 NH
98	C13	922	2011 PSE 98 NH
98	C18	932	2011 PSE 98 NH
98	E13	943	2011 PSE 98 NH
98	F1	944	2011 PSE 98 NH
98	J78a	959	2011 PSE 98 NH
98	RW10	1084	2010 PSE 98 NH
98	RW29	1087	2011 PSE 98 NH
95XQ	116	445	2011 PF 95XQ USED
95J	9	338	2006 PSE 95J USED
95J	9	339	2009 PF 95J USED
95J	190	519	2011 PSE 95J USED
95J	206	521	2011 PSE 95J OGh
95J	219D	532	2007 PSE 95J USED
95J	230	537	2005 PSE 95J NH
95J	232	541	2005 PSE 95J NH
95J	235	546	2006 PSE 95J NH
95J	237	548	2008 PSE 95J NH
95J	239	553	2006 PSE 95J OGph
95J	246	578	2005 PSE 95J NH
95J	285	620	2007 PSE 95J NH
95J	285	621	2010 PSE 95J NH
95J	301	672	2007 PSE 95J NH
95J	302	675	2010 PSE 95J OGph
95J	309	683	2007 PSE 95J OGph
95J	311	688	2004 PSE 95J OGph
95J	328	714	2005 PSE 95J NH
95J	354	739	2006 PF 95J OGph
95J	399	777	2006 PSE 95J NH
95J	402	776	2003 PSE 95J OGph
95J	403	789	2006 PSE 95J OGph
95J	404	790	2007 PSE 95J OGph
95J	439	811	2008 PSE 95J NH

Grade	Scott	Lot	Year/Service/Grade
95J	469	838	2005 PSE 95J NH
95J	475	842	2003 PSE 95J OGph
95J	517	870	2008 PSE 95J NH
95J	595	897	2011 PSE 95J NH
95J	673	907	2011 PSE 95J NH
95J	C14	924	2010 PSE 95J NH
95J	C15	927	2010 PSE 95J NH
95J	E4	935	2010 PSE 95J NH
95J	E8	937	2004 PSE 95J NH
95J	E11	941	2006 PSE 95J NH
95J	E12	942	2011 PSE 95J NH
95	1	302	2004 PSE 95 USED
95	2	319	2006 PF 95 USED
95	12	349	2005 PSE 95 USED
95	13	353	2006 PSE 95 USED
95	18	362	2011 PSE 95 USED
95	26	371	2006 PSE 95 USED
95	27	372	2006 PSE 95 USED
95	32	375	2008 PSE 95 USED
95	35	377	2007 PSE 95 USED
95	36	378	Enc. PSE 95 USED
95	37	383	2007 PSE 95 USED
95	65	389	2008 PSE 95 USED
95	77	404	2011 PSE 95 USED
95	116	446	2004 PSE 95 USED
95	118	456	2005 PSE 95 USED
95	121	468	2008 PSE 95 USED
95	132	490	2005 PSE 95 Mint OG
95	132	491	2011 PSE 95 OGh
95	134	497	2005 PSE 95 USED
95	149	508	2005 PSE 95 USED
95	190	520	2007 PSE 95 USED
95	215	526	Enc. PSE 95 USED
95	225	534	2011 PSE 95 USED
95	232	542	2006 PSE 95 NH
95	241	562	2004 PSE 95 OGph
95	243	570	2007 PSE 95 OGph
95	256	585	2008 PSE 95 OGph
95	261	587	2007 PSE 95 OGph
95	266	595	2007 PSE 95 NH
95	271	598	2011 PSE 95 NH
95	272	600	2011 PSE 95 NH
95	274	603	2007 PSE 95 OGph
95	279	609	2007 PSE 95 NH
95	290	635	2005 PSE 95 OGph
95	291	637	2004 PSE 95 OGph
95	293	650	2006 PSE 95 OGph
95	294	660	2005 PSE 95 NH
95	296	663	2006 PSE 95 NH
95	298	665	2009 PSE 95 NH
95	299	669	2007 PSE 95 NH
95	303	676	2006 PSE 95 NH
95	305	677	2007 PSE 95 NH
95	307	679	2007 PSE 95 NH
95	308	681	2009 PSE 95 NH
95	309	684	2007 PSE 95 OGph
95	311	692	2011 PF 95 USED
95	315	701	2012 PSE 95 NH
95	330	715	2004 PSE 95 OGph
95	336	720	2007 PSE 95 NH
95	341	725	2008 PSE 95 OGph
95	379	758	2004 PSE 95 NH
95	382	761	2006 PSE 95 NH
95	396	773	2007 PSE 95 NH
95	415	794	2007 PSE 95 NH
95	416	797	2005 PSE 95 NH
95	420	800	2004 PSE 95 NH
95	421	801	2005 PSE 95 NH
95	434	808	2006 PSE 95 NH
95	437	810	2003 PSE 95 OG
95	439	812	2011 PSE 95 OGh
95	445	816	2007 PSE 95 OGh
95	445	817	2005 PSE 95 OGph
95	447	823	2011 PSE 95 NH
95	466	835	2011 PF 95 NH
95	472	840	2006 PSE 95 NH
95	476	843	2006 PSE 95 OGph
95	477	844	2006 PSE 95 OGh
95	479	848	2006 PSE 95 NH
95	505	864	2004 PSE 95 OGph
95	514	867	2011 PSE 95 NH
95	515	869	2006 PSE 95 NH
95	560	891	2007 PSE 95 NH
95	572	894	2011 PSE 95 NH
95	C1	913	2011 PSE 95 NH
95	C3	915	2005 PSE 95 NH
95	C6	919	2009 PSE 95 NH
95	C14	925	2004 PSE 95 NH

Grade	Scott	Lot	Year/Service/Grade
95	C15	928	2005 PSE 95 NH
95	C15	931	2011 PSE 95 OGph
95	E7	936	2004 PSE 95 NH
95	E9	940	2006 PSE 95 NH
95	J18	947	2011 PSE 95 OGph
95	J26	952	2012 PSE 95 NH
95	Q11	985	2011 PSE 95 NH
95	RW7	1081	2010 PSE 95 NH
90J	14	358	2006 PSE 90J USED
90J	77	405	2004 PSE 90J USED
90J	93	420	2006 PSE 90J USED
90J	112	433	2007 PSE 90J USED
90J	118	457	2008 PSE 90J USED
90J	138	499	2007 PSE 90J USED
90J	185	516	2005 PSE 90J USED
90J	306	678	2005 PSE 90J NH
90J	E2	934	2007 PSE 90J OGph
90J	J15	946	2011 PSE 90J NH
90	1	303	2011 PSE 90 USED
90	8	333	2006 PSE 90 USED
90	9	340	2010 PF 90 USED
90	13	354	2011 PSE 90 USED
90	28	373	2007 PSE 90 USED
90	36	379	2005 PSE 90 USED
90	36B	382	2007 PSE 90 USED
90	39	386	2012 PSE 90 OGph
90	67	392	2007 PSE 90 USED
90	67a	393	2011 PF 90 USED
90	86	417	2005 PSE 90 USED
90	90	418	2007 PSE 90 USED
90	96	421	2008 PSE 90 USED
90	120	465	2005 PSE 90 USED
90	122	472	2005 PSE 90 USED
90	130	485	2009 PSE 90 USED
90	131	488	2008 PSE 90 USED
90	157	509	2010 PF 90 OGph
90	158	511	2005 PSE 90 USED
90	189	518	2006 PSE 90 NH
90	216	527	2007 PF 90 OGph
90	225	533	2007 PF 90 OGph
90	228	535	2011 PF 90 OGph
90	239	550	2011 PF 90 NH
90	240	555	2011 PSE 90 OGph
90	251	580	2006 PSE 90 OGph
90	261A	588	2011 PSE 90 OGph
90	261A	589	2004 PSE 90 OGph
90	263	593	2007 PSE 90 OGph
90	271	599	2005 PSE 90 NH
90	272	601	2011 PSE 90 NH
90	272	602	2005 PSE 90 NH
90	278	608	2011 PSE 90 USED
90	283	616	2006 PSE 90 OGph
90	291	642	2011 PSE 90 USED
90	292	644	2004 PSE 90 NH
90	292	645	2011 PSE 90 OGph
90	292	646	2011 PF 90 OGph
90	297	664	2011 PF 90 NH
90	311	689	2011 PF 90 OGph
90	319h	704	2011 PSE 90 OGph
90	327	710	2004 PSE 90 NH
90	335	717	2011 PSE 90 NH
90	339	724	2011 PSE 90 NH
90	341	726	2004 PSE 90 OG
90	350	733	2011 PF 90 NH
90	351	735	2005 PSE 90 NH
90	396	770	2011 PSE 90 NH
90	423	805	2010 PF 90 OGph
90	456	827	2012 PSE 90 OGph
90	459	828	2011 PSE 90 NH
90	464	834	2006 PSE 90 NH
90	471	839	2004 PSE 90 NH
90	495	856	2011 PSE 90 NH
90	538a	883	2011 PSE 90 USED
90	C13	923	2011 PSE 90 USED
90	C15	929	2011 PSE 90 NH
90	E8	939	2011 PSE 90 NH
90	O44	969	2011 PSE 90 OGph
85J	148	506	2011 PSE 85J OGh
85J	252	581	2009 PSE 85J NH
85J	338	722	2011 PSE 85J NH
85J	440	813	2011 PSE 85J NH
85	12	352	2010 PSE 85 USED
85	20	364	2006 PSE 85 USED
85	22	368	2011 PF 85 USED
85	38	384	2010 PF 85 USED
85	83	413	2006 PSE 85 USED
85	85E	416	2008 PSE 85 USED
85	113	434	2008 PSE 85 NH

FIRST SESSION (LOTS 301-491)
THURSDAY, MARCH 1, 2012, AT 10:30 A.M.

UNITED STATES STAMPS

1847 ISSUE

- 301 (★) **5c Orange Brown (1b).** Unused (no gum), gorgeous deep color and clear impression, ample to full margins all around, ms. offset on back does not show thru

A FRESH AND VERY FINE UNUSED EXAMPLE OF THE 5-CENT 1847 ISSUE IN THE ORANGE BROWN SHADE.

With 2006 P.S.E. certificate as Red Brown and 2010 P.F. certificate as Orange Brown..... 3,500.00



301



- 302 **5c Brown (1).** Large to enormous margins incl. **bottom sheet margin**, lovely color and impression, very light circular datestamp cancel, accompanying certificate notes horizontal crease at extreme bottom edge of sheet margin which has since been trimmed, Extremely Fine Gem, with 2004 P.S.E. certificate (XF-Superb 95; SMQ \$1,300.00)..... 600.00
- 303 **5c Brown (1).** Large balanced margins, light strike of red grid cancel, Extremely Fine, with 2011 P.S.E. certificate (XF 90; SMQ \$650.00) 500.00
- 304 **5c Red Brown (1).** Large margins, bright shade, detailed impression, vivid red grid cancel, Extremely Fine Gem, with 1987 P.F. certificate 500.00
- 305 **5c Red Brown (1).** Massive bottom margin showing large part of stamp below, full to large margins other sides, bold New York red square grid cancels, Extremely Fine, with 1995 P.F. certificate 500.00
- 306 **5c Red Brown (1).** Full to large margins, detailed impression, **blue Philadelphia** datestamp, fresh and Extremely Fine, with 2003 P.F. certificate 625.00
- 307 **5c Red Brown (1).** Large even margins, red grid cancels, small thin spot at top, Extremely Fine appearance, with 2000 P.S.E. certificate..... 500.00



- 308 **5c Red Brown (1).** Full to large margins, handsome bright shade and finely-detailed impression, clear strike of **red town datestamp**, Very Fine and choice, scarce with a red town cancel, ex Wall, with 1980 P.F. certificate 700.00
- 309 **5c Red Brown (1).** Large margins to clear at bottom with **left sheet margin**, rich color, neat blue grid cancel, Very Fine and choice, with 1999 P.F. certificate 535.00
- 310 **5c Red Brown (1).** Rich color, ample margins, enthusiastically cancelled in vivid red, Very Fine 500.00
- 311 **5c Red Brown (1).** Large margins to just clear, neat strikes of **blue** grid cancel, fresh and Fine 535.00
- 312 **5c Red Brown (1).** Two, first huge margins to just clear at bottom, neat pen cancel and trace of red circular datestamp, Very Fine, second tight margins to barely in one corner, red grid cancel, tiny thin speck, appears Fine.....**(Photo Ex)** 750.00
- 313 **5c Red Brown (1).** Horizontal pair, deep rich color, huge margins to ample at bottom, light strikes of red grid cancel, almost imperceptible pressed diagonal crease visible when drying and not mentioned on accompanying certificate, Extremely Fine appearance, with 2005 P.F. certificate 1,100.00
- 314 **5c Dark Brown (1a).** Large even margins all around, rich color and sharp impression, well-struck **blue** grid cancel, tiny scissors-cut at top right entirely in margin, otherwise Extremely Fine, ex Wall, with 2000 P.F. certificate 860.00
- 315 **5c Dark Brown (1a).** Large margins all around, deep rich color, neat red New York square grid cancel, Extremely Fine, with 1990 P.F. certificate 825.00
- 316 **5c Dark Brown (1a).** Large margins, deep rich color, tied to small piece by red grid cancel, Extremely Fine, with 1999 P.F. certificate 825.00
- 317 **5c Orange Brown, Stitch Watermark (1b).** Deep rich color, large to clear margins incl. **right sheet margin**, clear stitch watermark, bold strikes of **blue** grid cancel, Very Fine, with 1989 P.S.E. certificate 1,035.00
- 318 **5c Orange Brown (1b).** Vivid color and clear impression, large margins to clear at bottom left, neat strike of **black** grid cancel, Very Fine, with 2000 P.F. certificate 1,100.00

- 319 **10c Black (2).** Large to huge margins, detailed impression, red grid cancel
EXTREMELY FINE GEM. A BEAUTIFUL USED EXAMPLE OF THE 10-CENT 1847 ISSUE.
With 2006 P.F. certificate (XF-Superb 95)..... 1,150.00



320



319

- 320 **10c Black (2).** Large to huge margins all around, light strike of red grid cancel, detailed impression on crisp paper
EXTREMELY FINE GEM. A SPECTACULAR LIGHTLY-CANCELLED 10-CENT 1847 ISSUE.
With 2001 P.F. certificate 1,150.00



- 321 **10c Black, Dot Over "O" (2 var).** Position 39R1, large to huge margins incl. part of adjoining stamp at top, crisp impression nicely complemented by vivid **paint-red grid** cancel, faint diagonal crease and tiny indentations at lower right, Extremely Fine appearing example of this interesting plate variety which is unlisted in Scott, with 2010 P.F. certificate 1,250.00
- 322 **10c Black (2).** Huge margins to ample at lower right, incl. part of adjoining stamp at top, neat red grid cancel, Very Fine, with 1958 P.F. certificate..... 1,150.00
- 323 **10c Black (2).** Large margins to full at right, bright shade and crisp impression nicely complemented by red grid cancel, Very Fine and choice, with 2012 P.S.E. certificate (VF 80; SMQ \$1,000.00) 1,150.00
- 324 **10c Black (2).** Huge margins at sides incl. **left sheet margin**, clear to just touching at bottom and top, deep shade and fine impression, light strike of red grid cancel, Fine and attractive, with 1988 and 2004 P.F. certificates 1,150.00
- 325 **10c Black (2).** Ample to huge margins, bright red grid cancel, intense shade, light horizontal crease along bottom of vignette, light soiling at upper right, otherwise Fine, with 2011 P.F. certificate 1,200.00

1875 REPRODUCTION OF 1847 ISSUE

- 326 ★ **5c Red Brown, Reproduction (3).** Without gum as issued, large margins to full at bottom, rich color, Very Fine and choice, with 2006 P.S.E. certificate..... 825.00
- 327 ★ **10c Black, Reproduction (4).** Without gum as issued, full even margins, intense shade, Very Fine and choice, with 2006 P.S.E. certificate 1,000.00

1851-56 ISSUE



328

- 328 (★) **1c Blue, Ty. II (7).** Positions 10/20R2, vertical pair, large to huge margins including **top right corner sheet margins**, unused (no gum), rich color, small scissors-cut at left between stamps, small thin spot at bottom, Extremely Fine appearance, a rare and desirable unused corner sheet-margin pair, ex Vogel, Scott Retail as no gum singles 750.00

329

1c Blue, Ty. II (7). Plate 1E, large to enormous margins incl. parts of adjoining stamps at sides, marvelous rich color and magnificent impression complemented by bright **red grid** cancel

EXTREMELY FINE GEM. A SUPERB USED EXAMPLE OF THE IMPERFORATE 1851 ONE-CENT TYPE II FROM PLATE ONE EARLY. ESPECIALLY DESIRABLE WITH THE VIVID RED CANCEL.

With 2001 P.F. and 2003 P.S.E. certificates (Superb 98 Jumbo; SMQ \$1,900.00 as 98, unpriced in higher grades). The P.S.E. Population Report does not break down the 1c 1851's by plate. We are quite sure that the more desirable and scarcer Plate 1E stamps are much rarer in high grades than their Type II counterparts from other plates. 150.00



329

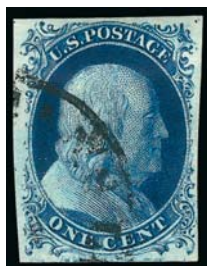

330



331



332

- 330 **1c Blue, Ty. II, Plate 3 (7).** Position 2R3, large margins to full, deep rich color, face-free circular datestamp, fresh and Extremely Fine, a beautiful stamp, ex Neinken and Wagshal 400.00
- 331 **1c Blue, Ty. II (7).** Horizontal pair, plating notation on back as Pos. 64-65R2, large margins, **blue grid** cancels, couple tiny adherences on front, otherwise Very Fine, with 2002 P.S.E. certificate 325.00
- 332 **1c Blue, Ty. II (7).** Positions 18-20L1E, horizontal strip of three with inter-pane margin at right, full margins other sides to barely in at bottom of right stamp, neat strikes of Indianapolis In. circular datestamp, fresh color, overall Very Fine, desirable Plate 1E multiple, Ashbrook initials on back, with 2002 P.F. certificate 525.00

- 333 **1c Blue, Ty. III (8).** Plate 4, large margins to huge at bottom, deep rich color, clear breaks at both top and bottom, neat grid cancel

EXTREMELY FINE. A BEAUTIFUL USED EXAMPLE OF THE IMPERFORATE ONE-CENT TYPE III FROM PLATE FOUR.

Type III is defined by breaks in the outer lines at both top and bottom. Many Type III stamps have breaks that were created or enlarged by plate wear. Since the wear occurred over a period of time, the majority of stamps of this type (both unused and used) has small breaks in at least one line.

With 1985 P.F. and 2006 P.S.E. certificates (XF 90; SMQ \$6,600.00) 3,000.00



333

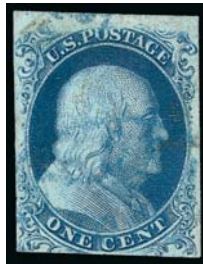

334



336



337

- 334 **1c Blue, Ty. III (8).** Plate 4, three ample to huge margins, ever so slightly in at bottom, wide break at top, light unobtrusive **blue** circular datestamp, tiny corner margin crease at top left, small sealed tear at left center, otherwise Fine, with 1979 P.F. certificate as sound and 2011 P.F. certificate 3,075.00



335

- 335 **1c Blue, Ty. IIIa (8A).** Plate 4, large even margins, distinct break at top, rich color, face-free circular datestamp leaves design clearly visible

EXTREMELY FINE. A CHOICE USED EXAMPLE OF THE 1851 ONE-CENT IMPERFORATE TYPE IIIA. RARE IN THIS SUPERIOR GRADE.

With 2003 P.F. certificate..... 1,100.00

- 336 **1c Blue, Ty. IIIa (8A).** Position 55R1E, large margins to touched at left, deep shade, light town datestamp, slight diagonal crease at bottom left, Very Fine appearance, ex Wagshal 1,100.00

- 337 ★ **1c Blue, Ty. IV (9).** Position 10R1L, recut twice at bottom, original gum, **huge top right corner sheet margins**, large bottom margin showing part of adjoining stamp, just barely in along left ornaments, dark shade, bright and fresh paper, light wrinkle in selvage not mentioned on certificate, Very Fine and choice, an outstanding original-gum example from this fascinating position, 10R on Plate 1 Early is listed in the Scott U.S. Specialized Catalogue under No. 7 as "Design complete at top (10R1E only)" with a value of \$2,000.00 used (vs. \$150.00 for the usual No. 7) and unpriced in unused condition, the stamp offered here is 10R on Plate 1 Late after recutting, this position also has the complete design at top but the Scott Catalogue does not list it in recut state, ex Hansen, with 2001 P.F. certificate..... 825.00



- 338 **1c Blue, Ty. IV (9).** Position 1R1L, recut once at bottom, Jumbo margins, rich color, town cancel, Extremely Fine Gem, with 2006 P.S.E. certificate (XF-Superb 95 Jumbo; SMQ \$675.00 as 95, \$1,200.00 as 98)..... 120.00
- 339 **1c Blue, Ty. IV (9).** Position 5R1L, double transfer, huge to enormous Jumbo margins showing parts of three adjoining stamps, attractive color, neat ms. cancel, Extremely Fine Gem, choice top row position (this was a Type Ib on early state of plate), with 2009 P.F. certificate (XF-Superb 95 Jumbo)..... 55.00
- 340 **1c Blue, Ty. IV (9).** Recut once at top and bottom, large even margins incl. part of adjoining stamps at top and bottom, pretty pastel color and crisp impression from what must be an early state of the reworked plate, face-free strike of town datestamp, Extremely Fine, ex Vineyard, with 1987 and 2010 P.F. certificates (XF 90) 120.00
- 341 **3c Orange Brown, Ty. II (10A).** Balance of ten singles and one horizontal pair, all but the pair and two singles with handstamp cancels incl. red grids, small Boston "Paid" and blue town, mostly ample to full margins with one side touching, couple flaws incl. pair with pen cancel removed and thinned, otherwise Fine-Very Fine or appears so *Not illustrated* 1,580.00
- 342 **3c Orange Brown, Ty. II (10A).** Horizontal pair, Positions 3-4L5E noted on back, rich color, full margins to barely touching bottom right, neat strike of San Francisco circular datestamp, Very Fine pair..... 550.00
- 343 **3c Orange Brown, Ty. II (10A).** Two horizontal pairs, plated on back as Pos. 68-69R1E and 68-69L1E, first with neat blue grid cancels, full margins to touching, right stamp light vertical crease, second with bright red Poughkeepsie circular datestamp, full to large margins, right stamp tiny nick and light crease, Fine-Very Fine appearing and attractive pairs from Plate 1E **(Photo Ex)** 1,130.00
- 344 ★ **3c Dull Red, Ty. I (11).** Horizontal pair, original gum, lightly hinged, huge margins all around incl. portions or traces of **eight adjoining stamps**, bright color, Extremely Fine Gem, a superb pair, with 1997 P.F. certificate for block of four, this the top pair..... 650.00



- 345 **3c Dull Red, Ty. I, Chicago Perf 12½ (11 var).** Position 98L6, rich color, centered to bottom right with portion of adjoining stamp at left, clear strike of Chicago circular datestamp with "7" of 1857 just visible
- FINE. AN ATTRACTIVE SOUND EXAMPLE OF THE 3-CENT CHICAGO PERFORATION.
- Hulme census no. C-03-107 5,000.00

345



346



347

- 346 **3c Dull Red, Ty. II (11A).** Position 41L2L, huge margins all around incl. parts of four adjoining stamps, bright color, black grid cancel, Extremely Fine Gem, with 1991 and 2005 P.S.E. certificates (Superb 98 Jumbo; unpriced in SMQ above the grade of 98, SMQ \$500.00 as 98), only seven Ty. II examples have graded higher to date..... 15.00
- 347 **3c Claret, Ty. II (11A).** Large even margins all around incl. portions of three adjoining stamps, New York circular datestamp, Extremely Fine Gem, with 2008 P.S.E. certificate (Superb 98; SMQ \$500.00)..... 21.00



348

- 348 **5c Red Brown (12).** A Relief from the top row of the plate, huge margins all around incl. part of adjoining stamp at left, radiant color, light strike of New Orleans circular datestamp

EXTREMELY FINE GEM. A SUPERB USED EXAMPLE OF THE 5-CENT 1856 WHICH HAS BEEN GRADED SUPERB 98 BY P.S.E.

With 1986 P.F. and 2011 P.S.E. certificates (Superb 98; SMQ \$4,250.00). Only three have graded higher to date (all 98J) and only three others share this grade..... 750.00

- 349 **5c Red Brown (12).** Huge bottom left corner margins, deep rich color, town cancel
- EXTREMELY FINE GEM. A HUGE-MARGINED USED EXAMPLE OF THE 5-CENT 1856 ISSUE, WHICH HAS BEEN GRADED XF-SUPERB 95 BY P.S.E.
- With 2005 P.S.E. certificate (XF-Superb 95; SMQ \$2,150.00)..... 750.00



349



350

350 **5c Red Brown (12).** Large to huge margins all around incl. portion of adjoining stamp at left, magnificent deep rich color, clear impression, partial New Orleans circular datestamp

EXTREMELY FINE GEM. A BEAUTIFUL USED EXAMPLE OF THE 5-CENT 1856 ISSUE.

Dealer backstamps. With 1981 P.F. certificate ... 750.00



351



352

351 **5c Red Brown (12).** Large margins, gorgeous rich color, light town cancel, Extremely Fine, a gorgeous stamp, light dealer backstamp, with 2002 P.F. certificate 750.00

352 **5c Red Brown (12).** Large to full margins, bright color, light strike of **red grid** cancel, Very Fine and choice, scarce cancelled by anything other than a New Orleans circular datestamp, especially pretty with red cancels, with 2010 P.S.E. certificate (VF-XF 85; SMQ \$825.00)..... 900.00

353 **10c Green, Ty. I (13).** Huge margins all around, rich color on bright paper, neat strikes of San Francisco circular datestamps

EXTREMELY FINE GEM. A SUPERB USED EXAMPLE OF THE 10-CENT 1855 TYPE I. SCARCE IN SUCH CHOICE CONDITION.

With 1968 and 1996 P.F. certificate. With 2006 P.S.E. certificate (XF-Superb 95; SMQ \$2,750.00)..... 900.00



353



354

354 **10c Green, Ty. I (13).** Large to huge margins all around, bright color nicely complemented by face-free **red grid** cancel, fresh and Extremely Fine, with 2011 P.S.E. certificate (XF 90; SMQ \$1,600.00), we are surprised this did not grade higher given its overall appeal..... 1,000.00



- 355 **10c Green, Ty. I (13).** Full to large margins all around, deep rich color, light cancel, Extremely Fine, with 1976 and 2000 P.F. certificates, with 2005 P.S.E. certificate (VF-XF 85; SMQ \$1,150.00) 900.00
- 356 **10c Green, Ty. II (14).** Huge margins all around, **red circular datestamp** cancel, bright color and clear impression on fresh paper, Extremely Fine Gem, a beautiful stamp with twin virtues of enormous margins and colored cancel 195.00
- 357 **10c Green, Ty. II (14).** Huge margins incl. **left sheet margin**, deep rich color on fresh paper, light town cancel, Extremely Fine Gem, a superb stamp, with 1981 and 2007 P.F. certificates (XF-Superb 95) 170.00
- 358 **10c Green, Ty. II (14).** Large to huge margins, rich color, neat strike of circular datestamp, Extremely Fine, with 2006 P.S.E. certificate (XF 90 Jumbo; SMQ \$375.00 as 90, \$650.00 as 95) 170.00
- 359 **10c Green, Ty. IV (16).** Position 54L1, recut at bottom, large to huge margins, intense color, town datestamp, trivial natural inclusion not mentioned on accompanying certificate blends with cancel, Extremely Fine, with 2000 P.F. certificate 1,650.00
- 360 **10c Green, Ty. IV (16).** Position 64L1, recut at top and bottom, clear to large margins, rich color with light circular datestamp, faults incl. tiny tears at top and small margin repair at right, appears Fine, the only position on the plate recut at both top and bottom 2,200.00



361

- 361 **12c Black (17).** Horizontal pair, large to huge margins incl. **bottom right corner sheet margins**, cancelled by light black Philadelphia circular datestamp, also cancelled by **red "19" credit datestamp and red Liverpool transit**, bright and fresh
EXTREMELY FINE GEM CORNER SHEET-MARGIN PAIR OF THE 12-CENT 1851 ISSUE, CANCELLED BY RED TRANSIT MARKINGS.
Ex Hansen. With 2002 and 2008 P.F. certificates. Richter backstamp 630.00

1857-60 ISSUE



362

- 362 **1c Blue, Ty. I (18).** Plate 12, C Relief, radiant color, precise centering with perforations clear of design all around, light grid cancel

EXTREMELY FINE GEM. A SPECTACULAR EXAMPLE OF THE PERFORATED 1857 ONE-CENT TYPE I — PERFORATED TYPE I STAMPS ONLY COME FROM THE TIGHTLY-SPACED PLATE 12 AND ARE VERY RARELY ENCOUNTERED WITH PERFORATIONS CLEAR OF THE ENTIRE DESIGN.

The 1c Type I perforated is a notoriously difficult stamp to find well-centered and with perfs that do not cut off parts of the design. The Type I shows the completed design at both top and bottom, and as the spacing on the plate was narrow and perforating of stamps during this time period was generally poor, most examples do not show the full defining characteristics of the type. The example offered here, showing the full ornamentation at top and bottom is a condition rarity.

With 2011 P.S.E. certificate (XF-Superb 95; SMQ \$5,900.00). This is the highest grade awarded to date and one of only six 95's in the P.S.E. Population Report.
..... 600.00



363



364



365

- 363 **1c Blue, Ty. I (18).** Position 99L12, C Relief, rich color, large grid cancel, perfs scissors-separated causing few slightly short at left, Very Fine, ex Neinken and Wagshal, with 2011 P.F. certificate 600.00
- 364 **1c Blue, Ty. II (20).** Plate 12, rich color, well-centered with wide margins, Extremely Fine, with 1981 and 2006 P.S.E. certificates (VF-XF 85; SMQ \$425.00)..... 300.00
- 365 **1c Blue, Ty. II (20).** Position 4L11, T Relief from the top row of the plate, wide margins especially at left, rich color, neat grid cancel, Very Fine and choice, ex Wagshal, with 2011 P.F. certificate 750.00

- 366 **1c Blue, Ty. III (21).** Position 36L4, deep rich color on bright paper, superior centering showing breaks at top and bottom (the defining characteristic of the type), face-free cancel

EXTREMELY FINE. A BEAUTIFUL USED EXAMPLE OF THE PERFORATED 1857 ONE-CENT TYPE III.

With 2011 P.S.A.G. certificate (XF 90) 2,500.00



366

- 367° **1c Blue, Ty. III (21).** Plate 4, deep rich color, margins wide at top to just in at bottom but still showing the break at bottom that defines the type, light town cancel, Very Fine and choice, an attractive example of this difficult issue, with 1978 and 2010 P.F. certificates (VF 80) 2,500.00

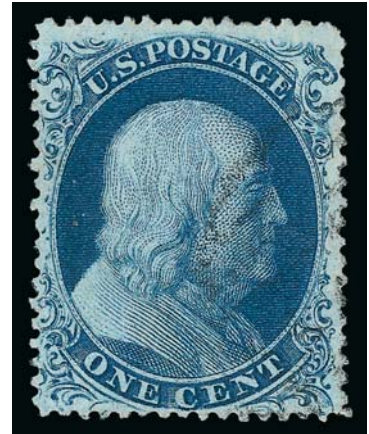

367



368



369



370

- 368 **1c Blue, Ty. IIIa (22).** Bright color, crisp impression, neat strike of grid cancel, Extremely Fine, with 2011 P.F. certificate (VF-XF 85) 500.00
- 369 **1c Blue, Ty. IIIa (22).** Rich color, neat strikes of circular datestamp, fresh and Very Fine, with 2011 P.F. certificate for pair 500.00
- 370 **1c Blue, Ty. IV (23).** Position 66L1L, recut once at top and twice at bottom, dark color, bold Syracuse N.Y. circular datestamp, fresh and Fine, ex Neinken and Wagshal 950.00



371

- 371 **3c Dull Red, Ty. III (26).** Almost perfectly centered with wide margins, radiant color, **blue** circular datestamp, Extremely Fine Gem, scarce with such choice centering and an attractive cancel, with 2006 P.S.E. certificate (XF-Superb 95; SMQ \$250.00) 9.00



372

372 **5c Brick Red (27).** Radiant color, wonderfully well-centered with wide margins, perfs well clear of outer projections on all sides, face-free grid cancel at top

EXTREMELY FINE USED EXAMPLE OF THE 5-CENT 1857 ISSUE IN THE DISTINCTIVE BRICK RED COLOR. ONE OF THE FINEST USED EXAMPLES OF THIS STAMP IN EXISTENCE.

The distinctive Brick Red color is unlike any of the 5c 1856-61 shades and was probably an ink mixture anomaly in the first printing of 1858 when the rich Red Brown stamps with perforations were produced. Stamps printed in Brick Red were not released until later, which gives them an October 1858 earliest documented use date. They are notoriously difficult to find in sound, centered and lightly-cancelled condition, the three virtues possessed by this stamp.

With 2003 P.F. and 2006 P.S.E. certificates (XF 90; SMQ \$4,250.00). Only four have graded higher to date, all at 95 1,650.00



373

373 **5c Red Brown (28).** Deep rich color, outstanding centering with wide margins which are clear of the outer projections all around, town datestamp

EXTREMELY FINE. A FRESH AND CHOICE USED EXAMPLE OF THE 1857 5-CENT RED BROWN.

With 2007 P.S.E. certificate (XF 90; SMQ \$3,250.00). Only six have graded higher to date. 1,300.00

- 374°★ **5c Orange Brown, Ty. II (30).** Original gum, lightly hinged, beautiful vibrant color, well-centered with wide margins, Very Fine and choice, scarce in this condition, with 2003 P.F. certificate 1,250.00



374



375

- 375 **10c Green, Ty. II (32).** Choice centering with wide margins, deep rich color nicely complemented by **blue circular datestamp** cancel

EXTREMELY FINE GEM. A GORGEOUS USED EXAMPLE OF THE 1857 PERFORATED 10-CENT TYPE II.

With 2002 P.S.E. certificate (XF-Superb 95; SMQ \$2,100.00) 240.00



376



377

- 376° **10c Green, Ty. II (32).** Tied on small piece by well-struck Marysville Cal. **blue-green Shadow Star** fancy cancel, choice strike on a Very Fine stamp, fancy cancels on 10c 1857 issues are rare, with 1994 P.F. certificate E. 500-750

- 377 **10c Green, Ty. V (35).** Extra wide margins and exceptionally well-centered, rich color complemented by **red town** cancel, Extremely Fine Gem, with 2007 P.S.E. certificate (XF-Superb 95; SMQ \$600.00) 72.50

- 378 **12c Black, Plate 1 (36).** Intense shade and impression, almost perfect centering with margins clear of framelines all around, clear Seneca Falls N.Y. datestamp

EXTREMELY FINE GEM. A SUPERB EXAMPLE OF THE 12-CENT 1857 ISSUE FROM PLATE ONE. A DIFFICULT STAMP TO FIND IN SUCH OUTSTANDING CONDITION.

P.S.E. encapsulated (XF-Superb 95; SMQ \$2,900.00). Only three have graded higher to date, all at 98. 350.00



378



379



380



381



382

- 379 **12c Black, Plate 1 (36).** Beautiful centering for this tightly-spaced issue with perfs clear of framelines three sides and just touching at bottom, unobtrusive town cancel, fresh and Extremely Fine, with 2005 P.S.E. certificate (XF 90; SMQ \$875.00)..... 350.00
- 380 **12c Black, Plate 1 (36).** Intense shade and detailed impression nicely complemented by **red grid** cancel, well-proportioned margins, Very Fine and choice, with 2011 P.S.E. certificate (VF 80; SMQ \$300.00), this stamp is far prettier than its grade implies 370.00
- 381★ **12c Black, Plate 3 (36B).** Original gum, beautifully balanced margins, fresh and Extremely Fine, with 2007 P.S.E. certificate (OGph, XF 90; SMQ \$1,950.00), a difficult stamp to obtain in sound original-gum condition in the higher grades, only seven have graded higher to date 700.00
- 382 **12c Black, Plate 3 (36B).** Wide margins and well-centered, intense shade nicely contrasted by **red grid** cancel, Extremely Fine, with 2007 P.S.E. certificate (XF 90; SMQ \$700.00) 295.00



383

- 383 **24c Gray Lilac (37).** Exceptionally well-centered with wide and balanced margins, fresh color and detailed impression, neat grid cancel
EXTREMELY FINE GEM. A BEAUTIFUL USED EXAMPLE OF THE 24-CENT 1860 ISSUE GRADED XF-SUPERB 95 BY P.S.E.
With 2007 P.S.E. certificate (XF-Superb 95; SMQ \$3,500.00). Only four have graded higher to date, all at 98..... 375.00



384



385

- 384 **30c Orange (38).** Vibrant color as fresh as the day it was printed, well-balanced margins, neat strike of large Boston "Paid" grid cancel, Very Fine and choice, with 2010 P.S.E. certificate (VF-XF 85) 485.00
- 385 **30c Orange (38).** Cancelled by **British "A91" in barred oval** handstamp, fresh and Fine, with 2009 P.F. certificate E. 200-300



386

- 386 ★ **90c Blue (39).** Original gum, lightly hinged, deep rich color and proof-like impression, well-proportioned margins

EXTREMELY FINE ORIGINAL-GUM EXAMPLE OF THE 90-CENT 1860 ISSUE. THIS ISSUE IS EXTREMELY DIFFICULT TO OBTAIN IN SUCH PRISTINE ORIGINAL-GUM CONDITION AND WITH SUCH PRECISE CENTERING.

With 2012 P.S.E. certificate (OGph, XF 90; SMQ \$6,800.00). Only three have graded higher to date (the highest is 95)..... 3,000.00

- 387 ★ **90c Deep Blue, Reprint (47).** Without gum as issued, rich color, small expertly sealed tear at right detectable in fluid, appears Fine, only 454 were sold, with 1975 P.F. certificate 4,000.00



387

1861-66 ISSUE



388EX



389



390



391

- 388 TC **1861 Issue, Black Trial Color Large and Small Die Proofs on India (63TC1a/72TC1a).** Set incl. 1c, 3c-12c and 24c-90c with extra 30c, each cut down to stamp size, faults throughout incl. creases, thins and small margin nicks (possibly from being stuck down in a sample book), one 30c defective with corner missing, several with unusual black pen circles or lines around the vignettes, while the condition lacks something to be desired this is a rare set which comes from the American Bank Note Co. archives, also incl. defective 5c and 10c Postage Currency trial color proofs in Black, Scott Retail if these were sound would be well over \$12,000.00.....**(Photo Ex)** E. 1,000-1,500
- 389 **3c Rose (65).** Beautiful bright color and near perfect centering, Syracuse N.Y. town cancel, Extremely Fine Gem, with 2008 P.S.E. certificate (XF-Superb 95; SMQ \$180.00)..... 3.00
- 390 **3c Rose (65).** Brilliant color, cancelled by perfect strike of **Anchor fancy cancel** of Putnam Conn. (S-E PO-AN 14), Extremely Fine strike of this intricate fancy cancel, with 2008 P.F. certificate E. 300-400
- 391 ★ **3c Lake, Imperforate (66a).** Part original gum, small h.r., large even margins, rich color, small gum soak at bottom not mentioned on accompanying certificate, appears Extremely Fine, with 1995 P.S.E. certificate, Scott Retail for pair \$1,850.00 E. 300-400

- 392 **5c Buff (67).** Deep rich color and clear impression, gorgeous centering with the design untouched by the perfs, neat strike of San Francisco cogwheel cancel

EXTREMELY FINE. A WONDERFULLY FRESH AND CENTERED USED EXAMPLE OF THE 5-CENT 1861 BUFF MADE MORE DESIRABLE BY THE SAN FRANCISCO CANCEL.

Due to narrow spacing on the 5c plate, it is very difficult to find centered copies with the perforations clear of the design on all sides. The stamp offered here, with its choice centering and cancel, is a condition rarity.

With 2007 P.S.E. certificate (XF 90; SMQ \$3,000.00). Only four have graded higher to date, all at 95..... 1,100.00



392



393

- 393 **5c Brown Yellow (67a).** Radiant color in the Brown Yellow shade, well-balanced margins, neat strike of circular datestamp
- EXTREMELY FINE USED EXAMPLE OF THE 5-CENT 1861 ISSUE IN THE BROWN YELLOW SHADE.
- With 2011 P.F. certificate (XF 90) 1,250.00



394



395

- 394 **5c Olive Yellow (67b).** Vibrant color, town cancel, tiny surface scrape and light corner crease noted on accompanying certificate are barely noticeable, Fine appearance, despite the small flaws an attractive example of this rare shade, with 2009 P.F. certificate 3,500.00
- 395 **10c Yellow Green (68).** Jumbo margins, rich color, **blue target** cancel and part of circular datestamp at bottom left, Extremely Fine, a huge stamp, with 1999 P.F. certificate... 70.00

- 396 **12c Black (69).** Perfect centering with wide margins all around, crisp impression showing every detail of the engraving, neat strike of town cancel
- EXTREMELY FINE GEM. AN OUTSTANDING USED EXAMPLE OF THE 12-CENT 1861 ISSUE, WHICH HAS BEEN GRADED SUPERB 98 BY P.S.E.
- With 2008 P.S.E. certificate (Superb 98; SMQ \$2,750.00). Only three have graded higher to date (at 98J) and only four others share this desirable grade. 100.00



396



397

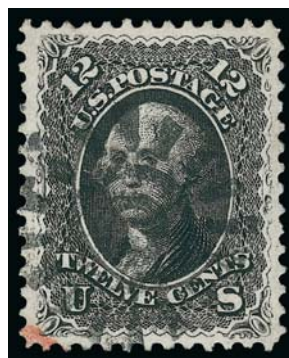

398

- 397 **12c Black (69).** Sharp impression on bright white paper, bold **red** grid cancel, Very Fine 125.00
- 398 **12c Black (69).** Crisp impression, well-balanced margins, neat strike of San Francisco cogwheel cancel and with trace of red cancel at lower left, Extremely Fine, with 2011 P.S.E. certificate 125.00



- 399 **24c Steel Blue (70b).** Beautifully centered, neat strike of circular grid cancel, Very Fine and choice, with 1974 and 1998 P.F. certificates..... 900.00
- 400 **24c Steel Blue (70b).** Deep rich color nicely complemented by **red** grid cancel, fresh and Very Fine, with 2011 P.S.A.G. certificate 940.00
- 401 **24c Violet, Thin Paper (70c).** Intense shade and detailed impression on bright paper, neat strike of target cancel, fresh and Very Fine, with 2011 P.S.E. certificate 2,250.00
- 402 **2c Black (73).** Unusually wide margins for this tightly-spaced issue, beautifully centered, clear impression, Extremely Fine 65.00
- 403 **2c Black (73).** Wide margins to touching at left, bold strike of **green** cancel, Fine, a rare colored cancel on the Black Jack, with 1987 P.F. certificate, the Scott Specialized Catalogue applies a premium for the green cancel that is more than 10x the value of the used stamp 765.00



- 404 **15c Black (77).** Crisp shade and detailed impression, unusually choice centering for this difficult issue with well-proportioned margins, face-free cancel, Extremely Fine Gem, a superb stamp in every respect, with 2011 P.S.E. certificate (XF-Superb 95; SMQ \$2,000.00), only three have graded higher to date..... 200.00

404

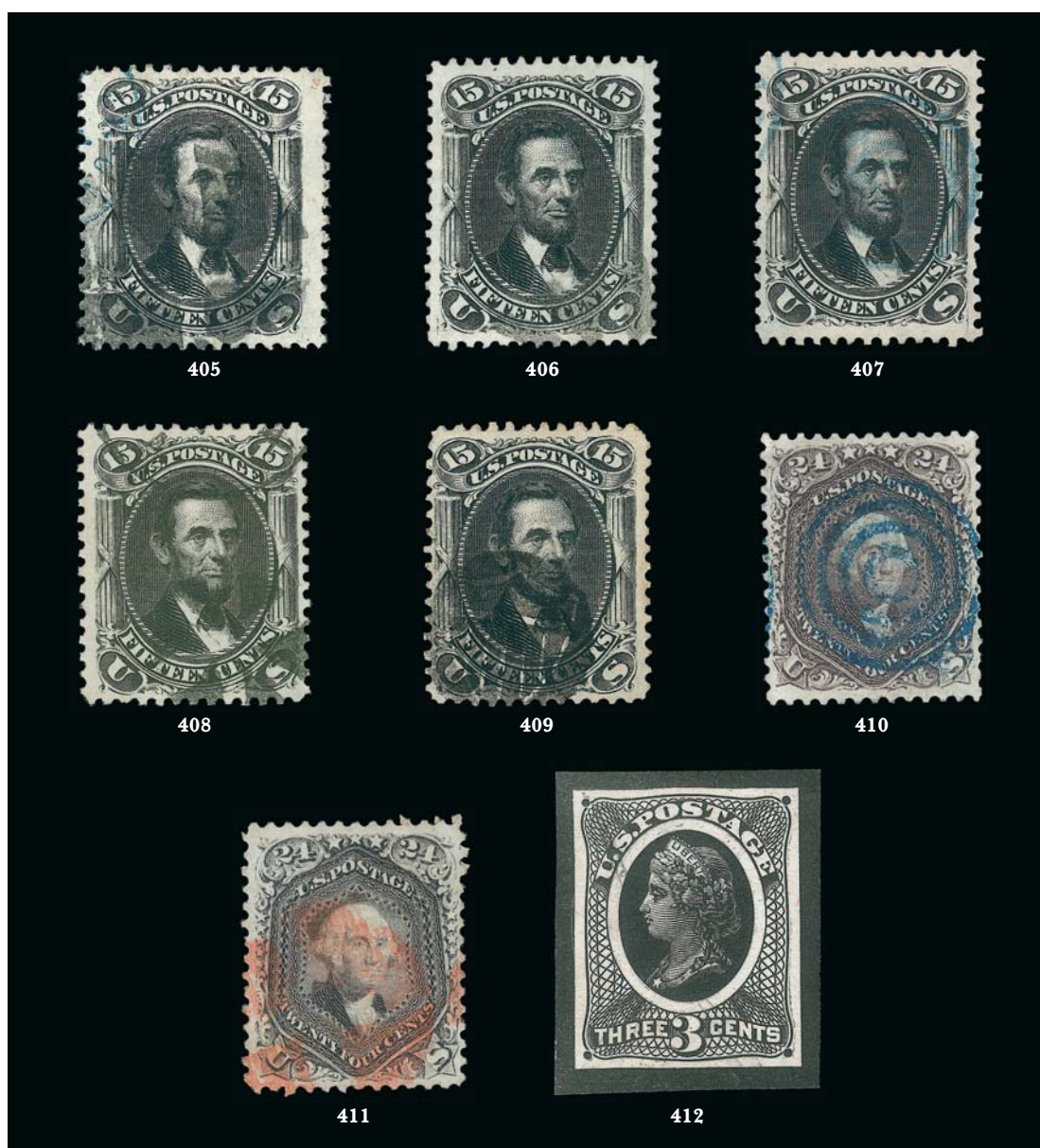

- 405 **15c Black (77)**. Intense shade on bright paper, choice centering with Jumbo margins, bold strike of quartered cork cancel and blue French transit circular datestamp at top left, Extremely Fine Gem, easily one of the largest examples of this issue we have ever encountered, with 2004 P.S.E. certificate (XF 90 Jumbo; SMQ \$500.00 as 90, \$1,100.00 as 98)..... 200.00
- 406 **15c Black (77)**. Huge margins, sharp impression on bright paper, face-free cancel, fresh and Extremely Fine, a stamp with great visual appeal, ex Newbury and Senchuk 225.00
- 407 **15c Black (77)**. Wide margins and well-centered, **blue** target cancel, fresh and Extremely Fine, with 1985 P.F. and 2010 P.S.E. certificates 210.00
- 408 **15c Black (77)**. Sharp proof-like impression, circle of wedges and circular datestamp cancels, unusually wide margins for this issue, Very Fine and choice, with 1999 P.F. certificate 200.00
- 409 **15c Black (77)**. Bright shade, well-struck **negative Shield fancy cancel**, negligible perf toning at top and right, Very Fine strike and a rare cancel on the 15c Lincoln, with 2010 P.S.E. certificate E. 300-400
- 410 **24c Lilac (78)**. Well-balanced margins, rich color on bright paper, central strike of **blue** target cancel, Extremely Fine, with 2007 P.S.E. certificate (XF 90; SMQ \$1,000.00) 387.50
- 411 **24c Lilac (78)**. Radiant color nicely complemented by **red** quartered cork cancel, Very Fine, a pretty stamp, with 2011 P.S.E. certificate 400.00
- 412 E **3c Spencer Patent, Die Essay on Stiff Yellowish Wove (79-E30d)**. 26 x 31mm with uncleared surrounds, struck in Black, fresh and Very Fine 750.00

1867-68 GRILLED ISSUE

- 413 **3c Rose, C. Grill (83).** Nicely balanced wide margins, rich color contrasted by bold strike of **blue** cork cancel, clear grill, fresh and Extremely Fine, a beautiful stamp and especially desirable with a colored cancellation, with 1999 P.F. and 2006 P.S.E. certificates (VF-XF 85; SMQ \$1,850.00)..... 1,200.00



413



414



415

- 414 ★ **3c Rose, C. Grill, Imperforate (83a).** Horizontal pair, original gum, lightly hinged, large to huge margins except close at one point at bottom right, fresh and bright, faint crease along the extreme bottom margin edge not mentioned on accompanying certificate, otherwise Very Fine, scarce, with 1998 P.F. certificate..... 1,750.00
- 415 **2c Black, Z. Grill (85B).** Intense shade and impression, strong grill points, cork cancel, fresh and Fine, with 2000 P.F. certificate 1,500.00



416

- 416 **12c Black, Z. Grill (85E).** Extra wide margins and choice centering, intense shade, light cork cancel, single short perf at lower right mentioned on accompanying certificate

EXTREMELY FINE. A BEAUTIFUL USED EXAMPLE OF THE 1868 12-CENT Z GRILL.

Although the 12c is the most common of the Z Grills, it is still extremely scarce compared to other regular-production grilled issues and is very rarely found in Extremely Fine used condition. This fact is reflected in the P.S.E. Population report statistics, which lists only 32 used stamps in any grade, of which a mere eight are graded higher than 80.

With 2008 P.S.E. certificates (VF-XF 85; SMQ \$4,050.00). Without the short perf this stamp would certainly have graded 90. In any case, it deserves the Jumbo appellation. 2,500.00



- 417 **1c Blue, E. Grill (86).** Brilliant color, clearly-defined grill, beautifully balanced margins, light cancel, Extremely Fine, with 2003 P.F. and 2005 P.S.E. certificates (XF 90; SMQ \$1,500.00) 475.00
- 418 **12c Black, E. Grill (90).** Wide margins and choice centering, light cork cancel and face-free rim of circular datestamp, Extremely Fine, with 2007 P.S.E. certificate (XF 90; SMQ \$1,000.00) 400.00
- 419 **12c Black, 15c Black, Double E., F. Grill, (90 var., 98 var.).** Three of first, one grill in line with other but measures 15mm tall, other two well displaced, cork cancels, 15c slightly displaced second grill, leaf cancel, couple small faults, Very Good-Fine appearance 2,650.00
- 420 **2c Black, F. Grill (93).** Wide margins and choice centering on fresh paper, bold five-bar grid cancel, Extremely Fine, with 2006 P.S.E. certificate (XF 90 Jumbo; SMQ \$215.00 as 90, \$1,000.00 as 95) 60.00
- 421 **10c Yellow Green, F. Grill (96).** Lovely bright color, clearly-defined grill, well-centered with wide margins, mostly face-free cancel, Extremely Fine, with 2008 P.S.E. certificate (XF 90; SMQ \$650.00) 260.00

- 422 **90c Blue, F. Grill (101).** Clearly-defined grill, intense shade and impression, well-balanced margins, neat strike of segmented cork cancel
EXTREMELY FINE. A BEAUTIFUL USED EXAMPLE OF THE 1868 90-CENT F GRILL.
With 2011 P.F. certificate..... 2,400.00



422

- 423 TC **1c-90c 1861-66 Designs, Atlanta Trial Color Proofs (102TC-103TC, 105TC-111TC).** Complete set in Black less the 3c value, all but the 24c with large margins, deep shades, Very Fine-Extremely Fine(Photo Ex) 975.00

1875 RE-ISSUE OF 1861-66 ISSUE



424

424

3c Brown Red, Re-Issue (104). Deep rich color, bold strike of "2" oval grid cancel, single pulled perf at right not mentioned on accompanying certificate

VERY FINE. AN EXCEEDINGLY RARE USED EXAMPLE OF THE 3-CENT 1861 RE-ISSUE. ONLY 20 USED EXAMPLES ARE RECORDED IN OUR CENSUS.

Our unpublished census of Scott 104 in used condition records only 20 copies. Census No. 104-CAN-19. With 2011 P.S.E. certificate. 15,000.00

425° ★

12c Black, Re-Issue (107). Original gum, intense shade and detailed impression, three wide margins, Fine, only 389 sold, with 1988 P.F. certificate 4,250.00

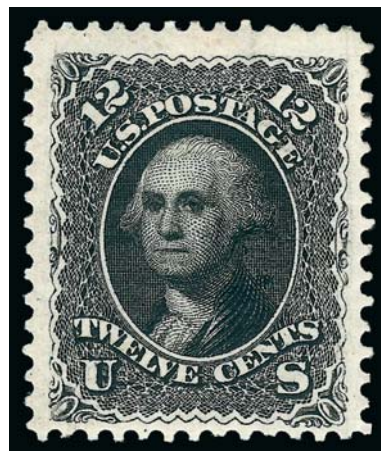

425



426

426

30c Brownish Orange, Re-Issue (110). Neat strike of duplex cancel, bright shade, thinned at bottom left

FINE APPEARANCE. A RARE USED EXAMPLE OF THE 30-CENT RE-ISSUE OF THE 1861-66 ISSUE. ONLY NINETEEN USED EXAMPLES ARE RECORDED IN OUR CENSUS.

Our census of used Scott 110 contains only 19 examples, plus one with non-contemporary cancel. Of these, 14 have faults. Most of the faulty examples have serious defects. Very few copies, either sound or defective, have decent centering.

Unpublished Census No. 110-CAN-19. With 2010 P.S.E. certificate..... 25,000.00

1869 PICTORIAL ISSUE

- 427 P **1c-90c 1869 Pictorial Issue, Large Die Proofs on India (112P1-122P1).** Approximately 142 x 222mm with full die sinkage, bi-colors are hybrids as usual except for 30c, few toned spots or bends, few with minor abrasions at left indicating they came from a sample book (as usual), still Very Fine and scarce, seven with 1998 P.F. certificates .**(Photo Ex)** 8,000.00



427EX



- 428 P **1c-12c 1869 Pictorial Issue, Plate Proofs on India (112P3-117P3).** Blocks of four, mostly large margins, India paper flaws incl. thins and adherences, Fine-Very Fine appearance**(Photo Ex)** 1,185.00
- 429 E **1c-3c 1869 Pictorial Issue Small Numeral Plate Essays.** Three items, incl. No. 112-E4b in Buff, also block of four of 113-E3e in Dark Violet, last is block of four of 114-E6d in Green, fresh and Fine-Very Fine**(Photo Ex)** 740.00
- 430 E田 **3c Black Brown, Small Numeral, Plate Essay on Stamp Paper, Perforated 12, Grilled (114-E6d).** Mint N.H. block of four, deep rich color, Fine-Very Fine, an attractive multiple and rarely seen Mint N.H., Scott Retail as hinged singles 320.00
- 431 ★ **1c Buff (112).** Original gum, lightly hinged (if at all), fresh color, balanced margins and almost perfectly centered, Extremely Fine, with 2012 P.S.E. certificate 700.00
- 432 ★ **1c Buff (112).** Selvage at top, original gum, barely hinged, intense color, clearly-defined grill, Very Fine, with copy of 2000 P.F. certificate for block 700.00
- 433 **1c Buff (112).** Incredibly wide Jumbo margins, rich color, small odd grid cancel, Extremely Fine, with 2007 P.S.E. certificate (XF 90 Jumbo; SMQ \$380.00 as 90, \$1,300.00 as 95) 150.00



434

- 434 ★★ **2c Brown (113).** Mint N.H., balanced margins and nicely centered, beautiful rich color on bright paper
EXTREMELY FINE. A RARE EXAMPLE OF THE 2-CENT 1869 PICTORIAL IN MINT NEVER-HINGED CONDITION.

With 2008 P.S.E. certificate (VF-XF 85; unpriced in SMQ as Mint N.H., SMQ \$950.00 as hinged), the much more common 3c in Mint N.H. condition carries about a 2.3-times multiplier in 85 grade for never hinged versus hinged..... 600.00



435



436



437EX

- 435 ★ **2c Brown (113).** Original gum, lightly hinged, well-centered with incredibly strong depth of color seldom seen on this Pictorial Issue value, Very Fine, with 2001 P.F. certificate ... 600.00
- 436 ★田 **2c Brown (113).** Block of four, original gum, two small h.r. where few perf separations sensibly reinforced, otherwise Very Good-Fine, scarce original-gum block 3,750.00
- 437 **2c Brown (113).** Five used singles, each is notable for the quality of the cancel, incl. "S" of Shermantown Nev., blue "B" or "R" handstamp, nice geometrics, three with small flaws, still Very Fine-Extremely Fine strikes, each with P.F. certificate from 2008-2011 (Photo Ex) 490.00

- 438 ★ **2c Brown, Without Grill (113b).** Original gum, fresh, deep rich color, centered to bottom, Very Good, a rare example of the 2c 1869 Pictorial Issue without grill, we have offered only seven other unduplicated copies since keeping computerized records, this is notoriously difficult to find with any decent centering, with 2004 P.F. certificate 7,500.00



438

- 439 ★ **6c Ultramarine (115).** Original gum, lightly hinged, clearly-defined grill, brilliant color on paper as fresh as the day it was made, choice centering with wide margins

EXTREMELY FINE. A BEAUTIFUL ORIGINAL-GUM EXAMPLE OF THE 6-CENT 1869 PICTORIAL ISSUE. A STAMP OF GREAT VISUAL APPEAL.

Ex Scarsdale. With 1999 P.F. certificate. With 2004 P.S.E. certificate (VF-XF 85; SMQ \$4,200.00).. 2,750.00



439



440

- 440 TC **10c Black, 1869 Pictorial, Large Die Trial Color Proof on India (116TC1).** On 39 x 40mm card, detailed impression

VERY FINE AND CHOICE TRIAL COLOR LARGE DIE PROOF OF THE 10-CENT 1869 PICTORIAL ISSUE.

Very few are known in Black — this is the only example offered in any of our auctions, including specialized 1869 collections or Essay/Proof collections over the past ten years.

Ex Long. With 2008 P.F. certificate.
..... 2,500.00

- 441 ★ **10c Yellow (116).** Original gum, lightly hinged, deep rich color, choice centering with well-balanced margins

EXTREMELY FINE. A BEAUTIFUL ORIGINAL-GUM EXAMPLE OF THE 10-CENT 1869 PICTORIAL ISSUE.

With 1983, 2002 and 2006 P.F. certificates.. 2,000.00



441



442

- 442 ★ **10c Yellow (116).** Original gum, lightly hinged, vibrant color, fresh and Very Fine, a pretty stamp, small purple backstamp, with 2010 P.S.E. certificate
..... 2,000.00



- 443 (★) **10c Yellow (116)**. Unused (traces of original gum), wide margins and well-centered, bright color, Extremely Fine, with 1997 P.F. certificate, Scott Retail as no gum 775.00
- 444 (★) **10c Yellow (116)**. Unused (no gum), radiant color, accompanying certificate notes vertical stain removed from reverse, otherwise Very Fine, with 2000 P.F. certificate 775.00
- 445 **10c Yellow (116)**. Unusually choice centering with wide and balanced margins, brilliant color, clear strike of **“X” cancel of Nagasaki, Japan**, Extremely Fine Gem, a superb stamp in every respect, with 1999 and 2011 P.F. certificates (XF-Superb 95 XQ) 340.00
- 446 **10c Yellow (116)**. Wide and balanced margins, neat strike of rosette cancel, Extremely Fine Gem, with 2004 P.S.E. certificate (XF-Superb 95; SMQ \$850.00) 140.00
- 447 **10c Yellow, Split Grill (116 var)**. Vibrant color as fresh as the day it was printed, neat strike of cork cancel, Very Fine and choice example of this grill variety, with 2012 P.S.E. certificate 160.00
- 448 **10c Yellow (116)**. Brilliant color, bold strike of **solid Star fancy cancel**, Very Fine and choice, with 1998 and 2005 P.F. certificates 140.00
- 449 **10c Yellow (116)**. Vibrant color nicely complemented by **purple** Philadelphia circular datestamp, wide and balanced margins, Very Fine and choice, with 1996 P.F. certificate 390.00
- 450 **10c Yellow (116)**. Jumbo margins at sides and bottom, clear at top, bright color, cork cancel, Very Fine, a huge stamp, with 2010 P.S.E. certificate 140.00
- 451 **10c Yellow (116)**. Well-centered with wide margins, bold segmented cork cancel, fresh and bright color, Extremely Fine, ex Argentum 140.00
- 452 **10c Yellow (116)**. Vivid color beautifully complemented by bold **red** cork cancel (probably Baltimore Md. foreign-mail office), also small portions of two other red cancels, attractive margins, fresh and Fine, a pretty stamp, with 2008 P.S.E. certificate 440.00
- 453 **10c Yellow (116)**. Rich color, clear strike of **“N. York Steamship”** circular datestamp, Fine, with 1988 P.F. certificate 175.00
- 454 **10c Yellow (116)**. Seven used singles, nice range of cancels incl. **“Paid”**, few geometrics, also two with **Star fancy cancel**, few small flaws, Very Fine strikes, the two with star cancels have 2007 or 2009 P.F. certificate (Photo Ex) 980.00

- 455 ★ **12c Green (117).** Horizontal pair, original gum, bright shade, dry print causing unusual halo effect around lettering, right stamp trivial natural inclusion and short perfs, left stamp tiny pinhole

VERY FINE APPEARANCE. A SCARCE ORIGINAL-GUM PAIR OF THE 12-CENT 1869 PICTORIAL ISSUE.

Only eight unused blocks are recorded. Ex Coulter.. 4,250.00



455



456

456°

- 15c Brown & Blue, Ty. I (118).** Gorgeous centering with wide margins, rich colors and proof-like impressions (actually we believe it is the Dark Brown & Blue shade, but not certified as such), neat strike of target cancel

EXTREMELY FINE GEM. A GORGEOUS USED EXAMPLE OF THE 15-CENT TYPE I 1869 PICTORIAL ISSUE.

With 2002 P.F. and 2005 P.S.E. certificates (XF-Superb 95; SMQ \$4,000.00). Only four have graded higher to date and seven others share this grade. 750.00

- 457 **15c Brown & Blue, Ty. I (118).** Unbelievably wide Jumbo margins and with excellent centering, light circular datestamp and target cancels

EXTREMELY FINE. A MAGNIFICENT JUMBO-MARGINED USED EXAMPLE OF THE 15-CENT TYPE I 1869 PICTORIAL ISSUE.

With 2008 P.S.E. certificate (XF 90 Jumbo; SMQ \$1,400.00 as 90, \$4,000.00 as 95)..... 800.00



457



458

458

- 15c Brown & Blue, Ty. I (118).** Well-centered, bright colors, light rosette cancel, also part of blue boxed and red cancels, Extremely Fine 800.00



459



460



461

- 459 **15c Brown & Blue, Ty. I, Double Grill (118 var).** Light cancel, fresh colors and attractively centered, small filled thin at center, Extremely Fine appearance, with 1995 P.F. certificate..... 1,000.00
- 460 **15c Brown & Blue, Ty. II, Plate Proof on India (119P3).** Block of four, huge margins, without the usual India paper imperfections, Extremely Fine, with 2002 P.S.E. certificate..... 600.00
- 461 **15c Brown & Blue, Ty. II (119).** Wide margins, deep rich colors, light red grid cancel, single shortish perf at bottom, otherwise Extremely Fine..... 400.00



462

- 462 **15c Brown & Blue, Ty. II, Center Inverted (119b).** Light cork cancel leaves frame and inverted vignette clearly visible, rich colors, small tear at left center, small closed tear at top right, two light diagonal creases, pulled perf at right not mentioned on accompanying certificate
- A FINE-APPEARING USED EXAMPLE OF THE 15-CENT 1869 PICTORIAL INVERT. ONLY 92 COPIES ARE RECORDED IN OUR CENSUS.
- Our census of 1869 Inverts, published in the February 1999 *Chronicle* and updated with three new stamps, contains 93 examples of the 15c Invert, including three unused and 90 used (one in the British Library's Tapling collection).
- Census No. 119b-CAN-NE11. Ex Curie and Hoffman. With 2004 P.F. certificate 20,000.00

- 463 P田 **24c Green & Violet, Plate Proof on India (120P3).** Block of nine, huge margins incl. **sheet margin at left**, bright colors, insignificant thin spot at bottom left, appears Extremely Fine, Scott Retail as block of four and five singles..... 1,325.00



463



464

- 464 (★) **24c Green & Violet (120).** Unused (no gum), bright colors, wide and balanced margins

EXTREMELY FINE UNUSED EXAMPLE OF THE 24-CENT 1869 PICTORIAL ISSUE.

With 2011 P.S.E. certificate 3,000.00



465



466

- 465 **24c Green & Violet (120).** Proof-like impression on bright paper, bold circle of wedges cancel, beautifully centered, Extremely Fine, ex Vineyard, with 2003 P.F. and 2005 P.S.E. certificates (XF 90; SMQ \$1,500.00)..... 700.00
- 466 **24c Green & Violet (120).** Rich colors, circle of wedges cancel leaves vignette clearly visible, fresh and Very Fine..... 700.00



467

- 467 ★ **30c Ultramarine & Carmine (121).** Original gum which is harshly described on accompanying certificate as large part original gum, brilliant colors, wide margins
 VERY FINE AND CHOICE ORIGINAL-GUM EXAMPLE OF THE 30-CENT 1869 PICTORIAL ISSUE.
 With 2007 P.F. certificate..... 6,000.00



468

- 468 **30c Ultramarine & Carmine (121).** Deep rich colors and proof-like impressions, bold strike of segmented cork cancels, unusually choice centering
 EXTREMELY FINE GEM. A SUPERB USED EXAMPLE OF THE 30-CENT 1869 PICTORIAL ISSUE.
 Ex Hansen. With 2002 P.F. and 2008 P.S.E. certificates (XF-Superb 95; SMQ \$3,300.00).
 Only two have graded higher to date (both at 95J)..... 500.00



469



470



471

- 469 **30c Ultramarine & Carmine (121).** Deep rich colors, Jumbo margins, bold strike of unusual geometric cancel, Very Fine and choice, with 2007 P.F. certificate 500.00
- 470 **30c Ultramarine & Carmine (121).** Intense colors and detailed impressions, bold strike of rosette cancel, also with trace of red cancel at lower left, fresh and Very Fine, with 2011 P.S.E. certificate 500.00
- 471 **30c Ultramarine & Carmine (121).** Bright colors, attractive margins, bold rosette cancel, tiny thin spot in grill, Very Fine appearance 500.00



472

- 472 **90c Carmine & Black (122).** Rich color and deep shade, unusually wide margins all around, cancel leaves design clearly visible
EXTREMELY FINE USED EXAMPLE OF THE 90-CENT 1869 PICTORIAL ISSUE.
With 2003 P.F. and 2005 P.S.E. certificates (XF 90; SMQ \$4,250.00) 2,100.00



473

- 473 **90c Carmine & Black (122).** Fresh and bright color, well-centered, face-free cancel, Very Fine and choice, with 1998 P.F. certificate..... 2,100.00

1875 RE-ISSUE OF 1869 PICTORIAL ISSUE

- 474 ★ **2c Brown, Re-Issue (124).** Original gum, intense color and proof-like impression on crisp paper, wide and balanced margins, Extremely Fine, a beautiful original-gum example of the 2c 1869 Pictorial Re-Issue, ex Scarsdale, with 1998 P.F. and 2004 P.S.E. certificates (VF-XF 85; SMQ \$1,050.00) 800.00



474



475

- 475 ★ **6c Blue, Re-Issue (126).** Original gum, lightly hinged, rich color on brilliant paper, choice centering with well-balanced margins

EXTREMELY FINE. A BEAUTIFUL AND FRESH ORIGINAL-GUM EXAMPLE OF THE 6-CENT 1869 PICTORIAL RE-ISSUE.

Ex Scarsdale. With 1986 and 2000 P.F. certificates. With 2004 P.S.E. certificate (VF-XF 85; SMQ \$2,500.00)..... 1,650.00

- 476 ★ **6c Blue, Re-Issue (126).** Slightly disturbed original gum, small h.r., margins wide to ample at top, reperfed at left, appears Fine, with 1977 P.F. and 2011 P.S.E. certificates, only the latter mentioning the reperfing 1,650.00



476

- 477 ★ **10c Yellow, Re-Issue (127).** Original gum, bright color, choice centering with well-proportioned margins
EXTREMELY FINE. A BEAUTIFUL ORIGINAL-GUM EXAMPLE OF THE 10-CENT 1869 PICTORIAL RE-ISSUE.
With 1987 P.F. certificate..... 1,650.00



477



478

- 478 **10c Yellow, Re-Issue (127).** Unused (no gum), wide and almost perfectly balanced margins, vivid color, faint corner margin crease top left, otherwise Extremely Fine Gem, with 1985 P.F. certificate..... 725.00

- 479 ★ **12c Green, Re-Issue (128).** Original gum, deep rich color and proof-like impression, choice centering with balanced margins
VERY FINE AND CHOICE. A BEAUTIFUL ORIGINAL-GUM EXAMPLE OF THE 12-CENT 1869 PICTORIAL RE-ISSUE.
Ex Geisler. With 1981 and 2007 P.F. certificates ... 2,250.00



479



480

- 480 (★) **12c Green, Re-Issue (128).** Unused (no gum), fantastic wide margins and exceptionally well-centered, deep rich color, nice impression, tiny hardly noticeable crease in top margin between "T" and "E" of "United", otherwise Extremely Fine 1,025.00



481

- 481 ★ **15c Brown & Blue, Re-Issue (129).** Original gum, lightly hinged, lovely margins with exceptional centering, strong colors and proof-like impression

EXTREMELY FINE ORIGINAL-GUM EXAMPLE OF THE 15-CENT 1869 PICTORIAL RE-ISSUE.

With 1985 P.F. and 2008 P.S.E. certificates.....
..... 1,350.00

- 482 ★ **15c Brown & Blue, Re-Issue (129).** Part original gum described on accompanying certificate as full original gum, deep rich colors, well-balanced margins, Very Fine and choice, with 1995 P.F. certificate 1,350.00



482



483

- 483 **15c Brown & Blue, Re-Issue (129).** Attractive colors, light cancel leaves entire design clearly visible, Very Fine and choice, scarce in used condition, with 2011 P.S.E. certificate (VF-XF 85; SMQ \$1,650.00) 1,300.00

- 484 (★) **24c Green & Violet, Re-Issue (130).** Unused (no gum), perfectly centered, deep rich colors and proof-like impression, fresh and Extremely Fine, with 1992 P.F. certificate 900.00



484

- 485 **24c Green & Violet, Re-Issue (130).** Wide balanced margins on fresh paper, bold oval registry cancel

EXTREMELY FINE USED EXAMPLE OF THE 24-CENT 1869 PICTORIAL RE-ISSUE.

With 2009 P.S.E. certificate (XF 90; SMQ \$3,500.00), Only four used examples have graded higher to date (highest is 95).... 1,750.00



485



486

- 486 ★ **30c Blue & Carmine, Re-Issue (131).** Large part original gum, huge margins and precise centering, vivid colors on bright paper

EXTREMELY FINE GEM. A GORGEOUS ORIGINAL-GUM EXAMPLE OF THE 30-CENT 1869 PICTORIAL RE-ISSUE, WHICH HAS BEEN GRADED XF-SUPERB 95 BY P.S.E.

With 2010 P.S.E. certificate (POG, XF-Superb 95; SMQ \$8,600.00 for OGph)..... 2,500.00

- 487 ★ **30c Blue & Carmine, Re-Issue (131).** Original gum, lovely margins and exceptionally well-centered, fresh, radiant colors

VERY FINE AND CHOICE. A HANDSOME ORIGINAL-GUM EXAMPLE OF THE 30-CENT 1869 PICTORIAL RE-ISSUE.

With 1974 and 2008 P.F. certificates. 2,500.00



487



488

- 488 **30c Blue & Carmine, Re-Issue (131).** Choice centering with wide margins, gorgeous colors on fresh paper, long and full perforations all around, neat strike of New York oval registry cancel

EXTREMELY FINE USED EXAMPLE OF THE 30-CENT 1869 PICTORIAL RE-ISSUE. A VERY SCARCE USED STAMP IN THIS HIGH QUALITY.

With 2007 P.S.E. certificate (XF 90; SMQ \$5,750.00). Only one other shares this grade, and only four have graded higher to date ... 3,000.00



489

- 489 **30c Blue & Carmine, Re-Issue (131).** Bright colors, bold cork cancels, tiny corner perf tip crease not mentioned on either accompanying certificate, otherwise Fine, scarce in used condition, with 1998 P.F. and 2007 P.S.E. certificates (F 70; SMQ \$1,450.00) 3,000.00



490

- 490 ★ **90c Carmine & Black, Re-Issue (132).** Original gum, lightly hinged, deep rich color and proof-like impression on bright paper, gorgeous centering with wide and balanced margins all around

EXTREMELY FINE GEM. A SUPERB ORIGINAL-GUM EXAMPLE OF THE 90-CENT 1869 PICTORIAL RE-ISSUE, WHICH HAS BEEN AWARDED THE GRADE OF XF-SUPERB 95 BY P.S.E.

With 1993 and 2002 P.F. certificates. With 2005 P.S.E. certificate (XF-Superb 95; SMQ \$12,000.00). Only four have graded higher to date..... 3,750.00



491

- 491°★ **90c Carmine & Black, Re-Issue (132).** Original gum, spectacular deep colors, superb centering with unusually wide margins

EXTREMELY FINE GEM. A GORGEOUS ORIGINAL-GUM EXAMPLE OF THE 90-CENT 1869 PICTORIAL RE-ISSUE WHICH HAS BEEN GRADED XF-SUPERB 95 BY P.S.E.

With 2011 P.S.E. certificate (OGh, XF-Superb 95; SMQ \$12,000.00). Only four have graded higher to date..... 3,750.00

END OF SESSION ONE

SESSION TWO (LOTS 492-791)
THURSDAY, MARCH 1, 2012, AT 1:30 P.M.

1870-88 BANK NOTE ISSUES



492



493



494



495

- 492 E **Continental Bank Note Co., 1c Black, Large Die Essay on Proof Paper (145-E1).** Approx. 22 x 25mm, differing from the other listed essay (offered in the following lot) in the value tablets and frame which are blank, couple tiny thin specks, Very Fine and rare, the only other example we found in Power Search is the ex Lake Shore copy which has significant flaws (and is illustrated in the Scott Specialized Catalogue), listed but unpriced in Scott E. 750-1,000
- 493 E **Continental Bank Note Co., 1c Black, "Independence 1776", Large Die Essay on Proof Paper (145-E1Cb).** Stamp size, crisp shade and impression, fresh and Very Fine example of this rare essay commemorating the War of Independence and George Washington..... 1,000.00
- 494 E **Continental Bank Note Co., 2c Black, "Impressment 1812", Large Die Essay on India (146-E1).** Cut close as always, detailed impression, blank oval for vignette, Very Fine and choice example of this rare and attractive essay, the "Impressment 1812" inscription commemorates the principal cause of the War of 1812..... 1,500.00
- 495 E **(Unstated Value) Columbia, Vignette Essay on India (147-E1A).** 27 x 29mm, imprint and die no. at bottom with original die no. crossed out, couple typical India paper flaws, appears Very Fine, scarce and attractive essay, listed but unpriced in Scott ... E. 400-500

- 496 E **Continental Bank Note Co., 3c Black, "Emancipation Proclamation", Large Die Essay on Proof Paper (147-E1).** Cut close as always, beautiful impression, Very Fine and choice, a beautiful example of this rare essay commemorating Lincoln and the Emancipation Proclamation..... 2,250.00



496



497

497

1c Ultramarine, Grill (134). H. Grill, wide margins and almost perfect centering, gorgeous rich color on fresh paper, clearly defined grill, Extremely Fine Gem, a superb used example of the 1870 1c Grilled Issue, with 2005 P.S.E. certificate (XF-Superb 95; SMQ \$1,050.00), one of only four examples to achieve this grade with only four higher 210.00

- 498 ★ **6c Carmine, Grill (137).** H. Grill, original gum, rich color and proof-like impression, several noticeable vertical rows of grill points, choice centering with well-proportioned margins

VERY FINE AND CHOICE. A BRIGHT AND FRESH ORIGINAL-GUM EXAMPLE OF THE 1870 6-CENT NATIONAL BANK NOTE GRILLED ISSUE.

Ex Scarsdale. With 1995 and 2007 P.F. certificates.
..... 5,000.00

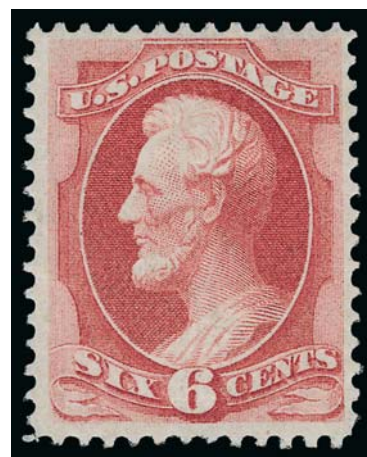

498

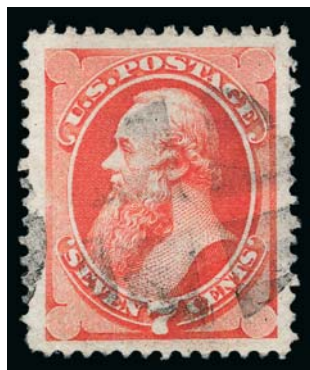

499



500



501

- 499 **7c Vermilion, Grill (138).** H. Grill with clear grill points at bottom left, brilliant color, Jumbo margins, unobtrusive quartered cork cancel, Extremely Fine Gem, a beautiful stamp, with 2007 P.S.E. certificate (XF 90 Jumbo; SMQ \$900.00 as 90, \$2,700.00 as 95) 550.00
- 500 **7c Vermilion, Grill (138).** H. Grill, clear grill points, brilliant color on bright paper, neat target cancel, wide margins, Extremely Fine Gem, a huge stamp, ex Dauer, with 2001 and 2008 P.F. certificates and 2001 P.S.E. certificate..... 550.00
- 501 **7c Vermilion, Grill (138).** H. Grill, radiant color, well-centered, face-free strike of **New York Foreign Mail** cancel, Extremely Fine, a gorgeous stamp, with 2004 P.F. certificate 550.00



502

- 502 **12c Dull Violet, Grill (140).** H. Grill, many rows of clearly-defined grill points, pretty shade, neat strike of **New York Foreign Mail Geometric** cancel and also part of **red** transit cancel

VERY FINE AND CHOICE. A BEAUTIFUL USED EXAMPLE OF THE 1870 12-CENT NATIONAL BANK NOTE COMPANY GRILLED ISSUE. THIS GRILLED ISSUE IS EXTREMELY RARE WITH A NEW YORK FOREIGN MAIL CANCELLATION.

A review using Power Search failed to find another with such a clear strike of the New York Foreign Mail cancel. This device was used from April 1873 to May 1874.

With 1997 A.P.S. and 1997 P.F. certificates. With 2012 P.S.E. certificate 4,000.00



503

- 503 **30c Black, Grill (143).** H. Grill, choice centering for this difficult issue, clear grill points, intense shade and impression, cork cancel

VERY FINE AND CHOICE. AN OUTSTANDING USED EXAMPLE OF THIS HIGH-VALUE NATIONAL BANK NOTE COMPANY GRILLED ISSUE.

Ex Engel. With 1957 P.F. and 2006 P.S.E. certificates (F-VF 75; SMQ \$2,300.00)..... 4,000.00

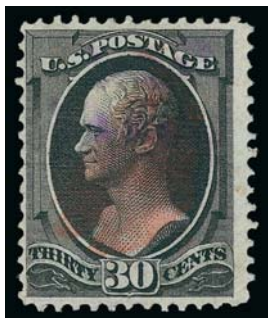

504

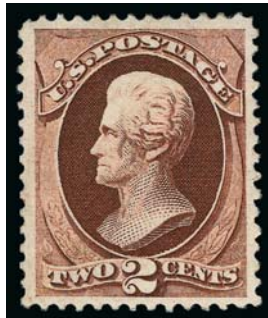

505

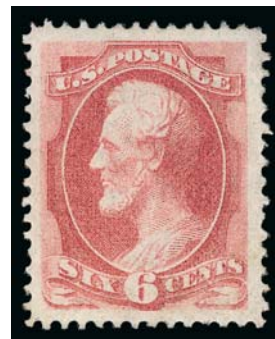

506

- 504 **30c Black, Grill (143).** H. Grill, intense shade, clear grill, light unobtrusive central **red cork** cancel, some minor purple pencil marks on back just slightly show thru, Fine appearance, with 2011 P.F. certificate 4,000.00
- 505 ★ **2c Red Brown (146).** Original gum, lightly hinged, warm shade, wide and balanced margins, Extremely Fine, with 1990 P.F. and 2011 P.S.E. certificates (OGph, VF-XF 85; SMQ \$475.00)..... 250.00
- 506 ★ **6c Carmine (148).** Original gum, radiant color, Jumbo margins, Extremely Fine, with 2011 P.S.E. certificate (OGh, VF-XF 85 Jumbo; SMQ \$1,825.00 as 85, \$3,250.00 as 90) 1,000.00



507

507

7c Vermilion (149). Brilliant color, wide and balanced margins all around, neat strike of **New York Foreign Mail "Clothespins" cancel in brown** (Weiss Ty. TR-C7), long and full perforations all around

EXTREMELY FINE GEM. A SUPERB USED EXAMPLE OF THE 1870 7-CENT UNGRILLED NATIONAL BANK NOTE COMPANY ISSUE, WHICH HAS BEEN GRADED SUPERB 98 BY P.S.E. THIS CANCEL IS ONE OF THE FEW KNOWN NEW YORK FOREIGN MAIL TYPES STRUCK IN BROWN.

Ex Tahoe. 1995 and 2003 P.F. certificates no longer accompany. With 2011 P.S.E. certificate (Superb 98; SMQ \$1,700.00). Only three have graded higher to date, and only two others shares this grade. Among the small handful of superb graded examples, the NYFM cancel makes this a particularly desirable example..... 100.00

508

7c Vermilion (149). Wide margins and almost perfectly centered, vivid color, bold circle of wedges cancel, Extremely Fine Gem, with 1999 P.F. and 2005 P.S.E. certificates (XF-Superb 95; SMQ \$600.00)..... 100.00



508

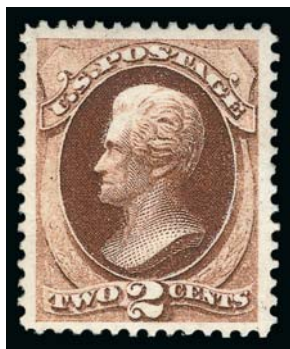

509



510



511

509 ★ **2c Brown (157).** Original gum, bright color, wide and balanced margins, Extremely Fine, with 2010 P.F. certificate (XF 90 XQ) 350.00

510 ★★ **3c Green (158). Mint N.H.,** bright color, well-balanced margins, Extremely Fine, with 2010 P.S.E. certificate as block of five and 2011 P.S.A.G. certificate as single (XF 90), Scott Retail as hinged 110.00

511 **3c Green, Ribbed Paper (158 var).** Deep rich color and proof-like impression, choice centering, showing clear vertical ribbed lines in the paper, neat strike of **blue** circular datestamp and grid cancels, Extremely Fine, a beautiful example of this paper variety, with 2005 P.S.E. certificate (XF 90; the variety is unlisted in SMQ)..... 10.00



- 512 ★ **90c Rose Carmine (166).** Original gum, barely hinged, brilliant color, fresh and Fine, with 1984 P.F. certificate as a block and 1989 P.F. certificate as single 2,250.00
- 513 **90c Rose Carmine (166).** Huge margins, bright color, bold grid cancel, Very Fine and choice 300.00
- 514 ★田 **2c Vermilion (178).** Block of four, original gum, lightly hinged, vibrant color as fresh as the day it was printed, Fine-Very Fine, with 2011 P.S.E. certificate..... 1,750.00
- 515 **1c Dark Ultramarine (182).** Deep rich color and proof-like impression on bright paper, neat **Glen Allen Star precancel**, Extremely Fine, with 2011 P.F. certificate (VF-XF 85) ... 81.00
- 516 **5c Blue (185).** Jumbo margins and attractive centering, deep shade, neat strike of duplex cancel, Extremely Fine, with 2005 P.S.E. certificate (XF 90 Jumbo; SMQ \$105.00 as 90, \$315.00 as 95) 17.50
- 517°★ **10c Brown, With Secret Mark (188).** Original gum, deep rich color, balanced margins, Very Fine and choice, with 2006 P.F. certificate (OG, VF-XF 85)..... 1,800.00
- 518 ★★ **15c Red Orange (189).** Mint N.H., exceptionally choice centering, fresh and bright, Extremely Fine, with 2004 P.F. and 2006 P.S.E. certificates (XF 90; SMQ \$2,700.00) 350.00

- 519 **30c Full Black (190).** Intense shade and proof-like impression, beautiful centering with Jumbo margins, neat strike of duplex cancel, Extremely Fine Gem, a superb stamp, with 2011 P.S.E. certificate (XF-Superb 95 Jumbo; SMQ \$800.00 as 95, \$2,100.00 as 98), only three have graded higher to date (all 98) and only two others share this grade..... 100.00



519



- 520 **30c Full Black (190)**. Outstanding wide margins and precisely centered, oval numeral grid cancel, Extremely Fine Gem, with 2007 P.S.E. certificate (XF-Superb 95; SMQ \$800.00)..... 100.00
- 521 ★ **1c Gray Blue (206)**. Original gum, brilliant color on crisp paper, Jumbo margins, Extremely Fine Gem, with 2011 P.S.E. certificate (OGh, XF-Superb 95 Jumbo; SMQ \$400.00 as 95, \$620.00 as 98), only two have graded higher to date and only one other shares this grade..... 70.00
- 522 FC **2c Red Brown (210)**. Bright color, choice centering, cancelled by perfect strike of **Padlock and "U.S. Mail"** fancy cancel of Stoneham Mass., thin spot and light creases, Extremely Fine strike, with 1996 P.F. certificate..... E. 200-300
- 523 ★ **2c Pale Red Brown, Special Printing (211B)**. Original gum, lightly hinged, brilliant color on bright paper, Very Fine, with 2012 P.S.E. certificate (OGph, VF 80; SMQ \$320.00)..... 375.00
- 524 ★★ **1c Ultramarine (212)**. Mint N.H., brilliant color on bright paper, fresh and Very Fine, with 1993 P.F. and 2011 P.S.E. certificates (VF 80; SMQ \$275.00)..... 290.00
- 525 ★★ **3c Vermilion (214)**. Mint N.H., vivid color, balanced margins, Very Fine and choice..... 200.00
- 526 **4c Carmine (215)**. Wide beautifully balanced margins, rich color, canceled by 1888 New York registry oval, Extremely Fine Gem, P.S.E. encapsulated (XF-Superb 95; SMQ \$265.00), there are very few highly-graded used examples of this stamp (two 95, one 95J, one 98)..... 27.50
- 527 ★ **5c Indigo (216)**. Original gum, lightly hinged, rich color, well-proportioned margins, Extremely Fine, with 2007 P.F. certificate (XF 90)..... 225.00
- 528 ★ **30c Orange Brown (217)**. Original gum, lightly hinged, deep rich color, well-balanced margins, Extremely Fine, with 2007 P.F. certificate (OGph, VF-XF 85) 325.00
- 529° ★ **90c Purple (218)**. Original gum, rich color, Jumbo margins, Very Fine and choice, with 2001 P.F. certificate..... 900.00
- 530 **90c Purple (218)**. Deep rich color on bright paper, Jumbo margins (especially at top and bottom), unobtrusive cancel, Extremely Fine, a beautiful stamp, scarce with such wide margins, with 2011 P.S.E. certificate..... 250.00
- 531 **90c Purple (218)**. Deep rich color, well-balanced margins, neat strike of registry oval cancel, Extremely Fine..... 250.00

1890-93 ISSUE



532

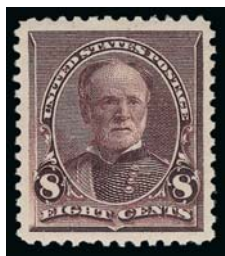

533

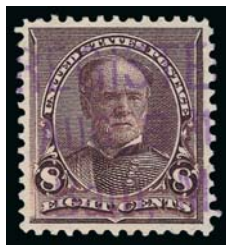

534



535

- 532 **2c Lake (219D).** Jumbo margins and essentially perfect centering, face-free cancel, Extremely Fine Gem, with 2007 P.S.E. certificate (XF-Superb 95 Jumbo; SMQ \$295.00 as 95, \$550.00 as 98), only four have graded higher to date 5.50
- 533 ★ **8c Lilac (225).** Original gum, lightly hinged, Jumbo margins, essentially perfect centering, Extremely Fine Gem, a fantastic stamp, with 1996 and 2007 P.F. certificates (OGph, XF 90).. 65.00
- 534 **8c Lilac (225).** Rich color nicely complemented by **purple** “Registered” cancel, choice centering with wide margins, Extremely Fine Gem, with 2008 P.S.E. certificate (XF-Superb 95; SMQ \$300.00) 17.00
- 535 ★ **30c Black (228).** Original gum, lightly hinged, intense shade, choice centering, fresh and Extremely Fine, with 2011 P.F. certificate (XF 90) 350.00

COLUMBIAN ISSUE



536EX



537



538



539



540

- 536 田 **1c-50c Columbian (230-240).** Complete set to the 50c in blocks of four, range of cancels with registry, killers and town datestamps, some flaws to be found incl. perf separations and light creasing, Fine appearing and scarce set of used blocks(Photo Ex) 4,131.50
- 537 ★★ **1c Columbian (230).** Mint N.H., gorgeous color and proof-like impression on bright paper, perfectly centered with enormous margins, Extremely Fine Gem, with 1989 P.F. and 2005 P.S.E. certificates (XF-Superb 95 Jumbo; SMQ \$350.00 as 95, \$1,600.00 as 98) 40.00
- 538 ★★ **1c Columbian (230).** Mint N.H., wide margins and precise centering, rich color on post office fresh paper, Extremely Fine Gem, a superb stamp, with 1981 P.F. certificate 40.00
- 539 ★★ **2c Columbian (231).** Mint N.H., deep rich color and proof-like impression, perfect centering with Jumbo margins, Extremely Fine Gem, a superb stamp in every respect, with 2003 P.F. and 2011 P.S.E. certificates (Superb 98 Jumbo; unpriced in SMQ above the grade of 98, SMQ \$1,700.00 as 98), only three have graded higher to date 40.00
- 540 ★★ **2c Columbian, “Broken Hat” (231 var).** Mint N.H., brilliant color, wide margins, Very Fine and choice, with 1992 P.F. certificate for block 150.00



- 541 ★★ **3c Columbian (232)**. Mint N.H., post-office fresh color on bright white paper, Jumbo margins and precise centering, Extremely Fine Gem, with 2002 and 2005 P.S.E. certificates (XF-Superb 95 Jumbo; SMQ \$625.00 as 95, \$2,500.00 as 98)..... 110.00
- 542 ★★ **3c Columbian (232)**. Mint N.H. with **part imprint** at left, deep rich color and proof-like impression, choice centering with wide and balanced margins, Extremely Fine Gem, with 2006 P.S.E. certificate (XF-Superb 95; SMQ \$625.00)..... 110.00
- 543 ★★ **4c Columbian (233)**. Mint N.H., wide margins, fresh color on bright paper, Extremely Fine, with 1998 P.F. certificate..... 180.00
- 544 **4c Columbian (233)**. Brilliant color on bright paper, gorgeous centering with Jumbo margins, neat strike of target cancel, Extremely Fine Gem, a superb stamp in every respect, with 2012 P.S.E. certificate (Superb 98 Jumbo; unpriced in SMQ above the grade of 98, SMQ \$575.00 as 98), this is the highest grade awarded to date and only three others share this grade..... 9.00
- 545 ★★ **5c Columbian (234)**. Mint N.H., wide margins and gorgeous centering, deep rich color on bright paper, Extremely Fine, with 1998 P.F. certificate..... 180.00
- 546 ★★ **6c Columbian (235)**. Mint N.H., Jumbo margins and near perfect centering, magnificent deep rich color, Extremely Fine Gem, with 2004 and 2006 P.S.E. certificates (XF-Superb 95 Jumbo; SMQ \$1,200.00 as 95, \$5,300.00 as 98), this is one of five in this grade with only seven higher 180.00
- 547 ★★ **6c Columbian (235)**. Mint N.H., lovely bright color, precise centering, fresh and Extremely Fine, with 1998 P.F. certificate 180.00



548

- 548 ★★ **10c Columbian (237)**. Mint N.H., huge balanced margins, perfectly etched impression and rich color on bright paper

EXTREMELY FINE GEM. A SUPERB MINT NEVER-HINGED EXAMPLE OF THE 10-CENT COLUMBIAN ISSUE.

With 2008 P.S.E. certificate (XF-Superb 95 Jumbo; SMQ \$1,750.00 as 95, \$6,000.00 as 98). Only eight have graded higher to date (highest is 98J)... 300.00



- 549 ★ **15c Columbian (238).** Original gum, single hinge mark, beautifully balanced margins, deep rich color, fresh and Extremely Fine..... 225.00
- 550 ★★ **30c Columbian (239).** Mint N.H., wonderful color and impression on bright paper, well-balanced margins, long and full perforations, fresh and Extremely Fine, with 2011 P.F. certificate (XF 90)..... 750.00
- 551 ★★ **30c Columbian (239).** Mint N.H., fiery color on bright white paper, wide balanced margins, Extremely Fine, with 1999 P.S.E. certificate..... 750.00
- 552 ★★ **30c Columbian (239).** Mint N.H., rich color and detailed impression, wide margins, Very Fine and choice, a pretty stamp 750.00
- 553 ★ **30c Columbian (239).** Original gum, lightly hinged, vivid color, Jumbo margins and precise centering, Extremely Fine Gem, with 2006 P.S.E. certificate (OGph, XF-Superb 95 Jumbo; SMQ \$650.00 as 95, \$1,750.00 as 98) 240.00



554

- 554 ★ **50c Columbian (240).** Original gum, single hinge mark, deep rich color and proof-like impression, mathematically precise centering with wide margins, long and full perforations all around

EXTREMELY FINE GEM. THIS STUNNING ORIGINAL-GUM EXAMPLE OF THE 50-CENT COLUMBIAN ISSUE HAS BEEN GRADED GEM 100 BY P.S.E. — THIS IS THE HIGHEST GRADE AWARDED TO DATE AND ONE OF ONLY TWO TO ACHIEVE THIS GRADE.

With 2011 P.S.E. certificate (OGph, Gem 100; unpriced in SMQ above the grade of 98, SMQ \$3,500.00 as 98). This is the highest grade awarded to date. Only one other example (Mint N.H.) has achieved this grade, with none higher..... 500.00



- 555 ★ **50c Columbian (240).** Original gum, barest trace of hinging, rich color, well-balanced margins, fresh and Extremely Fine, a pretty stamp, with 2011 P.S.E. certificate (OGph, XF 90; SMQ \$775.00) 500.00
- 556 ★ **50c Columbian (240).** Original gum, lightly hinged, choice centering with wide margins, incredibly deep shade, Extremely Fine, ex Puliafito, with 1995 P.F. certificate 500.00
- 557 ★ **50c Columbian (240).** Original gum, deep rich color and proof-like impression, well-balanced margins, Very Fine and choice, with 1995 P.F. certificate 500.00
- 558 **50c Columbian (240).** Well-centered with wide margins, light circular datestamp, Extremely Fine, with 2000 P.F. certificate 200.00
- 559 **50c Columbian (240).** Well-centered, faint corner cancel leaves design clearly visible, fresh and Extremely Fine, with 1999 P.F. certificate 200.00



560

- 560 ★★ **\$1.00 Columbian (241).** Mint N.H., brilliant color on bright paper

VERY FINE AND CHOICE. AN ATTRACTIVE MINT NEVER-HINGED EXAMPLE OF THE \$1.00 COLUMBIAN ISSUE.

With 2011 P.S.E. certificate 3,850.00

- 561 ★★ **\$1.00 Columbian (241).** Mint N.H., deep rich color and proof-like impression, fresh and Fine, with copy of 2004 P.F. certificate for plate block of ten 3,850.00



561

- 562 ★ **\$1.00 Columbian (241).** Original gum, lightly hinged, brilliant color, choice centering with wide and well-proportioned margins

EXTREMELY FINE GEM. A GORGEOUS ORIGINAL-GUM EXAMPLE OF THE \$1.00 COLUMBIAN ISSUE.

With 1993 P.F. and 2004 P.S.E. certificates (OGph, XF-Superb 95; SMQ \$4,225.00). Only two have graded higher to date in the P.S.E. Population Report, both at 98 1,100.00



562



563



564

- 563 ★ **\$1.00 Columbian (241).** Original gum, minor h.r., rich color, trivial toned speck at lower left in margin, still Fine and attractive..... 1,100.00
- 564 **\$1.00 Columbian (241).** Horizontal pair, bright color, attractive margins, tied by 1894 Philadelphia duplex cancel on piece, Very Fine, Scott Retail as singles..... 1,350.00



565

- 565 田 **\$1.00 Columbian (241).** Block of four, rich color, attractive centering, light strikes of double-circle datestamp cancel, top right stamp couple tiny thin spots
- FINE-VERY FINE. A LIGHTLY-CANCELLED AND RARE USED BLOCK OF THE \$1.00 COLUMBIAN ISSUE.

This and the following high-denomination used blocks are from an old-time collection and have never before appeared at auction. A Power Search of our Rarities sales and our auctions for the past 16 years yielded only four other used blocks of four of the \$1.00. 5,000.00



566EX

566

\$1.00-\$5.00 Columbian (241-245). Complete set of the dollar values, nice range of cancels incl. \$1.00 with two strikes of bold "World's Fair Sta. Chicago Aug. 11 4 PM" duplex, \$3.00 and \$5.00 with registry ovals, \$4.00 tied to small piece by Allegheny Pa. circular datestamp, couple small flaws, Fine-Very Fine appearance, attractive set(Photo Ex) 4,950.00

- 567 ★ **\$2.00 Columbian (242).** Original gum, barely hinged, wide balanced margins with part imprint selvage at bottom, deep rich color

EXTREMELY FINE. A BEAUTIFUL LIGHTLY-HINGED PART IMPRINT EXAMPLE OF THE \$2.00 COLUMBIAN ISSUE.

With 1999 P.F. certificate 1,600.00



567

568



568

\$2.00 Columbian (242). Perfectly centered with wide and balanced margins, deep rich color on bright paper, neat strike of "New York Jan. 15 2:30 PM 94" circular datestamp, long and full perforations

EXTREMELY FINE GEM. THIS STUNNING USED EXAMPLE OF THE \$2.00 COLUMBIAN ISSUE HAS BEEN AWARDED THE GRADE OF SUPERB 98 BY P.S.E. — THIS IS THE HIGHEST GRADE AWARDED TO DATE AND ONLY ONE OTHER HAS ACHIEVED THIS GRADE.

The \$2.00 is one of the most difficult of all dollar-value Columbians to obtain in such superb condition. With 2012 P.S.E. certificate (Superb 98; SMQ \$7,700.00). This is the highest grade awarded to date and one of only two to achieve this grade. The other is currently part of the "Natalee Grace" Collection, available for collectors to view at the Exhibits section of our website. 675.00

- 569 ▣ **\$2.00 Columbian (242).** Block of four, centrally struck target cancel and still retaining much of its original gum, fresh color, Fine, a rare used block, a Power Search review encompassing all our Rarities sales plus 16 years of auctions found only four other used blocks of the \$2.00 5,500.00



569

- 570 ★ **\$3.00 Olive Green, Columbian (243a).** Original gum, choice margins and essentially perfectly centered, marvelous deep color

EXTREMELY FINE. ONLY A TINY FRACTION OF THE SURVIVING ORIGINAL-GUM \$3.00 COLUMBIAN STAMPS ARE AVAILABLE IN THIS SUPERIOR GRADE.

With 2007 P.S.E. certificate (OGh, XF-Superb 95; SMQ \$4,800.00). Only three examples have graded higher to date 1,600.00



570



571

- 571 **\$3.00 Olive Green, Columbian (243a).** Rich color, wide and well-balanced margins, neat strike of circular datestamp at lower left leaves design clearly visible, tiny natural inclusion in right margin, fresh and Extremely Fine, with 1987 P.F. certificate 950.00

- 572 田 **\$3.00 Columbian (243).** Block of four, choice centering with nicely balanced margins throughout, light strikes of oval registry cancel, light natural paper wrinkle top left stamp and couple small thin spots bottom left stamp, few minor perf separations

VERY FINE APPEARANCE. A RARE AND DESIRABLE USED BLOCK OF THE \$3.00 COLUMBIAN ISSUE.

This and the other high denomination used blocks in this section are from an old-time collection and have never before appeared at auction. Used blocks of the dollar-value Columbians are rare, and those with registry cancels indicating proper use on mail are exceedingly rare. A Power Search of our Rarities sales and our auctions for the past 16 years yielded only four other used blocks of four of the \$3.00 10,000.00



572



573

- 573 ★ **\$4.00 Columbian (244).** Original gum, h.r., brilliant color on bright paper

VERY FINE AND CHOICE ORIGINAL-GUM EXAMPLE OF THE \$4.00 COLUMBIAN ISSUE.

With 2008 P.F. certificate 2,150.00



574

574 ★ **\$4.00 Rose Carmine, Columbian (244a).** Original gum, barest faint trace of hinging, brilliant color

VERY FINE AND CHOICE ORIGINAL-GUM EXAMPLE OF THE \$4.00 COLUMBIAN IN THE ROSE CARMINE SHADE.

With 2004 P.F. certificate 2,150.00

575 田 **\$4.00 Rose Carmine, Columbian (244a).** Block of four, vivid color, four bold strikes of New York oval registry cancel, also single stroke of blue crayon and small bit of orange cancel top left stamp, attractive centering with margins clear on all stamps, top pair with couple light creases, bottom right stamp tiny thin spot, hinge slivers reinforce some minor perf separations at edges

VERY FINE APPEARING AND EXTREMELY RARE USED BLOCK OF THE \$4.00 COLUMBIAN.

This and the other high denomination used blocks in this section are from an old-time collection and have never before appeared at auction. Used blocks of the dollar-value Columbians are rare, and those with registry cancels indicating proper use on mail are exceedingly rare. A Power Search of our past Rarities sales and our auctions of the past 16 years shows that this is only the fourth used block of the \$4.00 we have offered in that time. 15,000.00



575



576

576

\$5.00 Columbian (245). Ample to wide margins, bold strike of duplex cancel, Fine 1,400.00

577 田 **\$5.00 Columbian (245).** Block of four, bold strikes of Philadelphia oval registry cancel, small thin spot top right and small sealed tear bottom left stamps, bottom right stamp perfs trimmed at bottom, significant reinforced perf separations horizontal row and between two bottom stamps

FINE APPEARANCE. A RARE AND AFFORDABLE USED BLOCK OF THE \$5.00 COLUMBIAN ISSUE.

Used blocks of the dollar-value Columbians are rare, and those with registry cancels indicating proper use on mail are exceedingly rare. A Power Search of our past Rarities sales and our auctions of the past 16 years shows that this is only the fourth used block of the \$5.00 we have offered in that time. 15,000.00



577

1894-98 BUREAU ISSUE



- 578 ★★ **1c Ultramarine (246)**. Mint N.H. with tiny bit of pencil offset on gum not mentioned on accompanying certificate, enormous Jumbo margins and choice centering, deep rich color, incredibly fresh, Extremely Fine Gem, with 1999 P.F. and 2005 P.S.E. certificates (XF-Superb 95 Jumbo; SMQ \$900.00 as 95, \$3,150.00 as 98) 90.00
- 579 ★★ **2c Carmine, Ty. II (251)**. Mint N.H., brilliant color, balanced margins, Very Fine and choice, a difficult stamp to find centered in Mint N.H. condition, with 2002 P.F. certificate..... 975.00
- 580 ★ **2c Carmine, Ty. II (251)**. Original gum, lightly hinged, vibrant color on bright paper, choice centering, Extremely Fine, with 2006 P.S.E. certificate (OGph, XF 90; SMQ \$580.00) 325.00
- 581 ★★ **2c Carmine, Ty. III (252)**. Mint N.H., Jumbo margins and well-centered, deep shade and proof-like impression, Extremely Fine, ex Whitman, with 1992 P.F. and 2009 P.S.E. certificates (VF-XF 85 Jumbo; SMQ \$570.00 as 85, \$910.00 as 90) 375.00
- 582 ★★ **5c Chocolate (255)**. Mint N.H. with **part imprint selvage at bottom**, bright shade, wide and balanced margins, Extremely Fine, with 2011 P.S.E. certificate for pair 325.00
- 583 P **6c Brown, Large Die Proof on India (256P1)**. Die sunk on 99 x 103mm card with full die sinkage, rich color, Very Fine, with 1999 P.F. certificate 250.00
- 584 ★★ **6c Dull Brown (256)**. Mint N.H., rich color on bright paper, well-proportioned margins, fresh and Extremely Fine, with 2011 P.S.E. certificate 475.00
- 585 ★ **6c Dull Brown (256)**. Original gum, barest trace of hinging, perfect centering, rich color on bright fresh paper, Extremely Fine Gem, with 2008 P.S.E. certificate (OGph, XF-Superb 95; SMQ \$575.00) 160.00
- 586 ★★ **50c Orange (260)**. Mint N.H., bright color, attractive centering, natural gum wrinkle at left center, otherwise Fine, with 2004 P.S.E. certificate (VG-F 60)..... 1,500.00

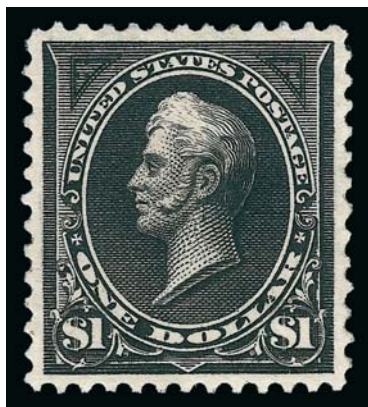

587

- 587 ★ **\$1.00 Black (261).** Original gum, wide margins and exceptionally well-centered, beautiful impression and deep shade on bright white paper

EXTREMELY FINE GEM. A SUPERB ORIGINAL-GUM EXAMPLE OF THE ONE-DOLLAR TYPE I 1894 FIRST BUREAU ISSUE.

With 2006 P.F. certificate (XF-Superb 95) and 2007 P.S.E. certificate (XF-Superb 95; SMQ \$3,200.00)..... 1,000.00

- 588 ★ **\$1.00 Black, Ty. II (261A).** Original gum, lightly hinged, intense shade and impression on bright paper, wide and balanced margins

EXTREMELY FINE. A BEAUTIFUL ORIGINAL-GUM EXAMPLE OF THE ONE-DOLLAR TYPE II 1894 FIRST BUREAU ISSUE.

With 2011 P.S.E. certificate (OGph, XF 90; SMQ \$4,000.00). Only four have graded higher to date. 2,100.00

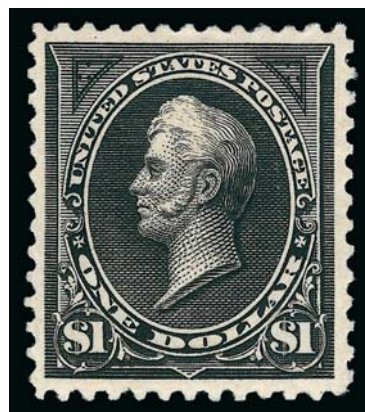

588



589

- 589 ★ **\$1.00 Black, Ty. II (261A).** Original gum, intense shade and detailed impression, well-centered with wide margins framing the design

EXTREMELY FINE. A LOVELY ORIGINAL-GUM EXAMPLE OF THE ONE-DOLLAR TYPE II 1894 FIRST BUREAU ISSUE.

With 1984 P.F. and 2004 P.S.E. certificates (OG, XF 90; SMQ \$4,000.00)..... 2,100.00



590



591

- 590 ★ **\$1.00 Black, Ty. II (261A).** Original gum, lightly hinged, deep shade on fresh paper, well-centered

EXTREMELY FINE. A CHOICE LIGHTLY-HINGED ONE-DOLLAR TYPE II 1894 FIRST BUREAU ISSUE.

With 1989 P.F. certificate..... 2,100.00

- 591° ★ **\$1.00 Black, Ty. II (261A).** Original gum, deep shade on crisp white paper, Very Fine and choice, with 2000 P.F. and 2010 P.S.E. certificates..... 2,100.00

- 592 **\$2.00 Bright Blue (262)**. Deep rich color on bright paper, Jumbo margins, bold strike of New York oval registry cancel, Extremely Fine, with 2011 P.S.A.G. certificate (XF 90 Jumbo) 1,250.00

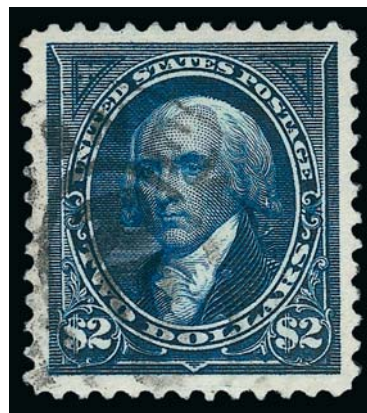

592

- 593 ★ **\$5.00 Dark Green (263)**. Original gum, lightly hinged, most recent of four certificates notes "sweated", gorgeous rich color and detailed impression, choice centering with wide and balanced margins



593

EXTREMELY FINE. AN OUTSTANDING EXAMPLE OF THE 1894 \$5.00 UNWATERMARKED FIRST BUREAU ISSUE.

The 1894 Unwatermarked Issue was the first set of U.S. postage stamps to be printed by the Bureau of Engraving & Printing, after the contract with American Bank Note Co. expired. The first stamps printed by the Bureau are notoriously difficult to find well-centered, as production was marred by initial problems as they geared up to meet the needs of the public for stamps. Perhaps the two most difficult denominations to find in superb condition are the \$1.00 Type II (Scott 261A), and the \$5.00.

With 1987, 1988 and 2007 P.F. certificates (XF 90). With 2007 P.S.E. certificate (XF 90; SMQ \$8,100.00). Only seven have graded higher to date in the P.S.E. Population Report 4,500.00



594

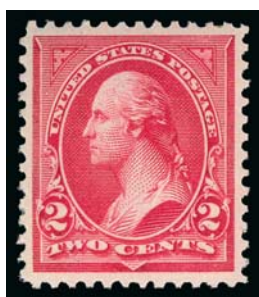

595

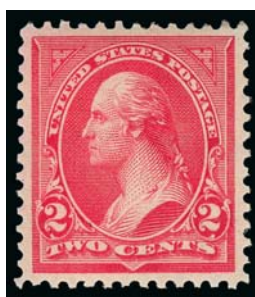

596



597

- 594 **\$5.00 Dark Green (263)**. Three wide margins, oval registry cancel, small tear at left, Very Fine appearance, with 2011 P.S.E. certificate (G 30) 2,750.00
- 595 ★★ **2c Carmine, Ty. II (266)**. Mint N.H., vivid fresh color, crisp paper, gorgeous centering with wide and balanced margins, Extremely Fine Gem, a superb stamp in every respect, with 2007 P.S.E. certificate (XF-Superb 95; SMQ \$900.00) 100.00
- 596 ★ **2c Carmine, Ty. II (266)**. Original gum, lightly hinged, wide margins and perfect centering, bright color, Extremely Fine Gem, with 2008 P.S.E. certificate (OGph, Superb 98; SMQ \$290.00), this is the only example to achieve this grade with only one hinged stamp higher (at 100), there are also only three Mint N.H. stamps graded 98 32.50
- 597 ★ **4c Dark Brown (269)**. Original gum, lightly hinged, mathematically perfect centering with wide margins, sharp impression on crisp paper, Extremely Fine Gem, with 2010 P.S.E. certificate (Gem 100; unpriced in SMQ above the grade of 98, SMQ \$325.00 as 98), the highest grade for a Mint N.H. example is 98, this is the only 100 (plus one at 100J) 42.50

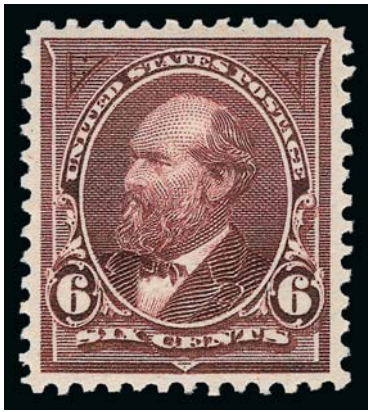

598

598 ★★ **6c Dull Brown (271).** Mint N.H., wide beautifully balanced margins, proof-like impression on bright paper, fresh and crisp

EXTREMELY FINE GEM. A SUPERB MINT NEVER-HINGED EXAMPLE OF THE 1895 6-CENT WATER-MARKED BUREAU ISSUE.

With 2011 P.S.E. certificate (XF-Superb 95; SMQ \$3,800.00). Only one Mint N.H. stamp has graded higher to date (at 95J). 360.00



- 599 ★★ **6c Dull Brown (271).** Mint N.H., lovely rich color, well-centered, Extremely Fine, with 2001 P.F. and 2005 P.S.E. certificates (XF 90; SMQ \$750.00) 360.00
- 600 ★★ **8c Violet Brown (272).** Mint N.H., deep rich color, beautiful centering, Extremely Fine Gem, with 2011 P.S.E. certificate (XF-Superb 95; SMQ \$1,850.00), only four have graded higher to date 210.00
- 601 ★★ **8c Violet Brown (272).** Mint N.H., with **wide plate no. 58 selvage** at top, deep rich color, Extremely Fine, with 2011 P.S.E. certificate (XF 90; SMQ \$475.00) 210.00
- 602 ★★ **8c Violet Brown (272).** Mint N.H., detailed impression, wide and balanced margins, fresh and Extremely Fine, with 2002 and 2005 P.S.E. certificates (XF 90; SMQ \$475.00) 210.00
- 603 ★ **15c Dark Blue (274).** Original gum, lightly hinged, lovely balanced margins, very strong dark color, Extremely Fine Gem, with 2007 P.S.E. certificate (XF-Superb 95; SMQ \$950.00) 210.00
- 604 **50c Red Orange (275a).** Brilliant color in the true Red Orange shade, neat strike of oval cancel, choice centering, Extremely Fine 47.50
- 605 ★ **\$2.00 Bright Blue (277).** Original gum, h.r., wonderful margins and exceptional centering, strong Bright Blue color on fresh paper, Very Fine and choice 950.00
- 606 ★ **\$2.00 Bright Blue (277).** Original gum, small corner crease, tiny tear and couple perf flaws, appears Very Fine 950.00
- 607 **\$2.00 Bright Blue (277).** Deep rich color which looks more like the 277a shade to us, bright paper, lightly cancelled, Very Fine and choice, with 2010 P.F. certificate... 450.00



- 608 **\$5.00 Dark Green (278).** Warm color on bright paper, well-proportioned margins, bold strike of oval registry cancel, Extremely Fine, with 2011 P.S.E. certificate (XF 90; SMQ \$1,250.00) 625.00
- 609 ★★ **1c Deep Green (279).** Mint N.H., brilliant color on bright paper, choice centering with well-proportioned margins, fresh and Extremely Fine, a beautiful stamp, with 2007 P.S.E. certificate (XF-Superb 95; SMQ \$375.00) 25.00
- 610 ★★ **2c Rose Carmine, Ty. IV (279Bc).** Mint N.H., bright color on fresh paper, attractive centering, fresh and Very Fine, with 2000 P.F. and 2007 P.S.E. certificates (VF 80; SMQ \$720.00) 850.00
- 611 ★ **2c Red, Ty. IV, Booklet Pane of Six, Horizontal Wmk. (279Bj).** Original gum, single h.r. at top, rich color, fresh and Fine 500.00
- 612 ★ **2c Red, Ty. IV, Booklet Pane of Six, Vertical Wmk. (279Bk).** Position D with **plate no. 1368 at top right**, original gum, lightly hinged, brilliant color, Fine, Scott Retail with no premium for the position 500.00
- 613 ★ **2c Red, Ty. IV, Booklet Pane of Six, Vertical Wmk. (279Bk).** Position E, original gum, barely hinged, brilliant color, fresh and Very Fine 500.00
- 614 ★★ **5c Dark Blue (281).** Two Mint N.H. top imprint and plate no. strips of three with wide selvage, plate nos. 391 and 392, bright shade, Fine-Very Fine, Scott Retail as Mint N.H. singles 600.00
- 615 ★★ **10c Brown, Ty. I (282C).** Mint N.H., pretty shade, fresh and Very Fine, with 2011 P.S.E. certificate (VF 80; SMQ \$500.00) 525.00
- 616 ★ **10c Orange Brown, Ty. II (283).** Original gum, lightly hinged, marvelous centering, fresh, bright color, Extremely Fine, with 2006 P.S.E. certificate (OGph, XF 90; SMQ \$265.00) 150.00

TRANS-MISSISSIPPI ISSUE



617EX

- 617 E **1c-\$2.00 Trans-Mississippi, Bi-Color Large Die Essays on India (285E8a-293E7a).** Complete set, all but one are fully die sunk on approximately 80 x 67mm cards, only the 1c value is a hybrid, spectacular colors throughout, free of the toning spots sometimes encountered

VERY FINE. A FRESH AND PRISTINE SET OF THE TRANS-MISSISSIPPI BI-COLOR DIE ESSAYS. IDEALLY SUITED FOR EXHIBITION.

Of the 166 sets printed in these colors, many were hybrids. This is a desirable set containing only one hybrid and is also more easily mounted in an album in these smaller sizes(Photo Ex) 3,125.00



618EX

- 618 P **1c-\$2.00 Trans-Mississippi, Large Die Proofs on India (285P1-293P1).** Complete set die sunk on approximately 202 x 155mm cards with full die sinkage, blazing colors, 4c, 5c and 50c with a few minor small spots well away from die sinkage area, \$2.00 with inconsequential scuff near edge of card

VERY FINE. A SCARCE AND FRESH COMPLETE SET OF FULL-SIZE LARGE DIE PROOFS OF THE TRANS-MISSISSIPPI ISSUE.

We have offered surprisingly few complete sets over the years — an average of less than one per year since 2000(Photo Ex) 6,050.00



- 619 田 **1c-50c Trans-Mississippi (285-286, 288-291).** Blocks of four to the 50c, missing only the 4c, range of cancels incl. three registry (one purple), some perf separations and flaws to be found incl. one stamp in 10c block faulty, Fine-Very Fine appearance(Photo Ex) 2,058.50
- 620 ★★ **1c Trans-Mississippi (285).** Mint N.H., deep rich color on fresh paper, Jumbo balanced margins all around, Extremely Fine Gem, with 2007 P.S.E. certificate (XF-Superb 95 Jumbo; SMQ \$750.00 as 95, \$2,100.00 as 98) 72.50
- 621 ★★ **1c Trans-Mississippi (285).** Mint N.H., deep rich color on bright paper, Jumbo margins all around, Extremely Fine Gem, ex Scarsdale, with 2010 P.S.E. certificate (XF-Superb 95 Jumbo; SMQ \$750.00 as 95, \$2,100.00 as 98) 72.50
- 622 ★★ **2c Trans-Mississippi (286).** Mint N.H. with bottom imprint selva, wide margins and exceptional centering, rich color and proof-like impression on fresh paper, Extremely Fine Gem, a superb stamp in every respect, with 2002 P.S.E. certificate (Superb 98; SMQ \$2,500.00), this is one of only four to have achieved this grade with only four higher (all at 98J) 72.50
- 623 ★★ **2c Trans-Mississippi (286).** Mint N.H., intense shade and proof-like impression, beautiful centering, Extremely Fine 72.50
- 624 ★★田 **2c Trans-Mississippi (286).** Two items, first is Mint N.H. top imprint and plate no. 704 block of four, bright color and attractive margins, Very Fine, second is Mint N.H. single in a distinctly different shade than the block, wide margins, Extremely Fine, latter with 2010 P.S.E. certificate for pair(Photo Ex) 472.50



- 625 ★★ **4c Trans-Mississippi (287).** Mint N.H., almost perfectly centered with wide margins, just a hint of oxidation, otherwise fresh and bright, Extremely Fine Gem, with 1997 P.F. certificate 330.00
- 626 ★★ **4c Trans-Mississippi (287).** Mint N.H., brilliant color, well-balanced margins, Very Fine and choice, with 1991 P.F. certificate for pair..... 330.00
- 627 ★ **4c-5c Trans-Mississippi (287-288).** Bottom imprint and plate no. pairs, original gum, lightly hinged, rich color and wide margins, Very Fine.....(Photo Ex) 550.00
- 628 ★★ **5c Trans-Mississippi (288).** Mint N.H., deep shade and detailed impression, well-proportioned margins, Extremely Fine, with 2010 P.S.A.G. certificate (XF 90)..... 330.00
- 629 ★★ **5c Trans-Mississippi (288).** Mint N.H., wide balanced margins with **plate no. selvage** at bottom, deep rich color, Extremely Fine Gem, with 1999 P.F. certificate 330.00
- 630 ★ **5c Trans-Mississippi (288).** Original gum, barely hinged, almost perfectly centered with **imprint selvage** at top, Extremely Fine Gem, with 1989 and 2003 P.F. certificates 110.00
- 631 ★田 **5c Trans-Mississippi (288).** Top imprint and plate no. block of four, slightly disturbed original gum, Very Fine..... 850.00



- 632 ★★ **8c Trans-Mississippi (289).** Mint N.H., nicely balanced margins with bottom **plate no. selvage**, Very Fine and choice, with 2000 P.F. certificate..... 500.00
- 633 ★★ **10c Trans-Mississippi (290).** Mint N.H., attractive margins, rich color, Very Fine, with 1997 P.F. certificate 450.00
- 634 ★★ **10c Trans-Mississippi (290).** Mint N.H., intense color, Very Fine, with copy of 2005 P.F. certificate for pair..... 450.00
- 635 ★ **10c Trans-Mississippi (290).** Original gum, lightly hinged, choice centering with wide margins, strong color, Extremely Fine Gem, with 2005 P.S.E. certificate (OGph, XF-Superb 95; SMQ \$450.00) 150.00

- 636 ★★ **50c Trans-Mississippi (291).** Mint N.H. with **wide selvage and plate no. 603 at bottom**, rich color, proof-like impression on post-office fresh paper
- EXTREMELY FINE. AN ATTRACTIVE MINT NEVER-HINGED PLATE NUMBER SINGLE OF THE 50-CENT TRANS-MISSISSIPPI ISSUE.
- Ex Whitman. With 1998 P.F. certificate.... 1,900.00



636



- 637 ★ **50c Trans-Mississippi (291).** Original gum, wide margins and precise centering, deep rich color and clear impression, Extremely Fine, with 2004 P.F. and 2004 P.S.E. certificates (OG, XF-Superb 95; SMQ \$1,500.00)..... 625.00
- 638 ★ **50c Trans-Mississippi (291).** Original gum, bright color, wide balanced margins, tiny gum soak on perf tip at bottom right of little consequence, Extremely Fine..... 625.00
- 639 ★ **50c Trans-Mississippi (291).** Original gum, lightly hinged, radiant color, fresh and Very Fine, with 2012 P.S.E. certificate (OGph, VF 80; SMQ \$580.00)..... 625.00
- 640 ★ **50c Trans-Mississippi (291).** Original gum, well-balanced margins, Very Fine, with 1996 P.F. certificate..... 625.00
- 641 ★ **50c Trans-Mississippi (291).** Original gum, lightly hinged, fresh, deep rich color, attractively centered, tiny surface scuff at top mentioned on most recent certificate, Very Fine appearance, with 1985 and 2011 P.F. certificates..... 625.00
- 642 **50c Trans-Mississippi (291).** Rich color on bright paper, neat strike of New York 1899 circular datestamp, well-balanced margins, Extremely Fine, with 2011 P.S.E. certificate (XF 90; SMQ \$500.00)..... 210.00
- 643 **50c Trans-Mississippi (291).** Light cancel, gorgeous deep color, choice centering, Extremely Fine..... 210.00



644

- 644 ★★ **\$1.00 Trans-Mississippi (292).** Mint N.H., beautiful impression showing every nuance of the engraving, almost perfectly centered with wide and balanced margins

EXTREMELY FINE GEM. A SUPERB MINT NEVER-HINGED EXAMPLE OF THE \$1.00 TRANS-MISSISSIPPI ISSUE.

With 2003 P.F. and 2004 P.S.E. certificates (XF 90; SMQ \$8,000.00), this is a solid 95 in our opinion..... 3,250.00

- 645 ★ **\$1.00 Trans-Mississippi (292).** Original gum, lightly hinged, intense shade and impression, wide margins all around, which is unusual for this issue, fresh and Extremely Fine, with 1984 P.F. and 2011 P.S.E. certificates (OGph, XF 90; SMQ \$1,550.00)..... 1,050.00



645



646

- 646 ★ **\$1.00 Trans-Mississippi (292).** Original gum, intense shade and impression, well-balanced margins, Extremely Fine, with 2011 P.F. certificate (XF 90 XQ) 1,050.00

- 647 ★ **\$1.00 Trans-Mississippi (292).** Original gum, intense shade and proof-like impression, wide margins with choice centering, Extremely Fine, with 2001 P.F. certificate 1,050.00



647



648



649

- 648 ★ **\$1.00 Trans-Mississippi (292).** Original gum, single light hinge mark, detailed impression on bright paper, Extremely Fine, with 1994 P.F. certificate 1,050.00
- 649 **\$1.00 Trans-Mississippi (292).** Choice centering with wide balanced margins, light strikes of registry double oval cancel, detailed impression, Extremely Fine, with 2001 P.S.E. certificate 650.00



650

- 650 ★ **\$2.00 Trans-Mississippi (293).** Original gum, lightly hinged, unusually choice centering and margins for this difficult high value, detailed impression and rich color
EXTREMELY FINE GEM. AN OUTSTANDING LIGHTLY-HINGED EXAMPLE OF THE \$2.00 TRANS-MISSISSIPPI ISSUE, WHICH HAS BEEN GRADED XF-SUPERB 95 BY P.S.E.

The \$2.00 Trans-Mississippi Issue is widely regarded as being the most difficult denomination of the series to obtain with any decent-size margins. The margins are almost always narrow on the \$2.00, making it difficult for collectors of Gem-quality stamps to fill this space in their albums.

With 1999 and 2005 P.F. certificates (OGph, XF-Superb 95). With 2006 P.S.E. certificate (OGph, XF-Superb 95; SMQ \$5,400.00). Only one example in any condition category has graded higher to date (hinged, at 98)..... 1,800.00



651

- 651 ★ **\$2.00 Trans-Mississippi (293).** Original gum, lightly hinged, rich color on fresh paper, beautifully balanced margins
EXTREMELY FINE ORIGINAL-GUM EXAMPLE OF THE \$2.00 TRANS-MISSISSIPPI ISSUE.
With 1993 P.F. certificate..... 1,800.00



652



653



654

- 652 ★ **\$2.00 Trans-Mississippi (293).** Original gum, deep rich color, Very Fine and choice, with 2003 P.F. certificate 1,800.00
653 ★ **\$2.00 Trans-Mississippi (293).** Slightly disturbed original gum, full to wide margins, rich color, short perf at top, otherwise Fine, with 1981 P.F. certificate..... 1,800.00
654 (★) **\$2.00 Trans-Mississippi (293).** Unused, regummed covering small thin spot and light corner crease, rich color, Extremely Fine appearance, with 1985 P.F. certificate .. 825.00



655

- 655 **\$2.00 Trans-Mississippi (293).** Beautifully centered with wide margins all around, rich color on bright paper, lightly-struck circular datestamp at lower right
EXTREMELY FINE USED EXAMPLE OF THE \$2.00 TRANS-MISSISSIPPI ISSUE.
With 1991 P.F. certificate..... 1,100.00



656

- 656 田 **\$2.00 Trans-Mississippi (293).** Block of four, rich color, four strikes of New York oval registry cancel, well-centered throughout, each stamp affected by creasing as the block was apparently folded at one time, though creases are less obvious from front
VERY FINE APPEARING AND EXTREMELY RARE USED BLOCK OF THE \$2.00 TRANS-MISSISSIPPI ISSUE.
Used dollar-value 19th Century commemorative blocks are extremely scarce, if only for the fact that this \$8.00 face-value postage is worth more than \$200 in today's inflation-adjusted dollars. This block comes from an old-time collection and has never before been offered at auction. It is the first used block we have offered since our 2001 Twigg-Smith sale, and Power Search turned up only four or five other blocks. 6,000.00

PAN-AMERICAN ISSUE

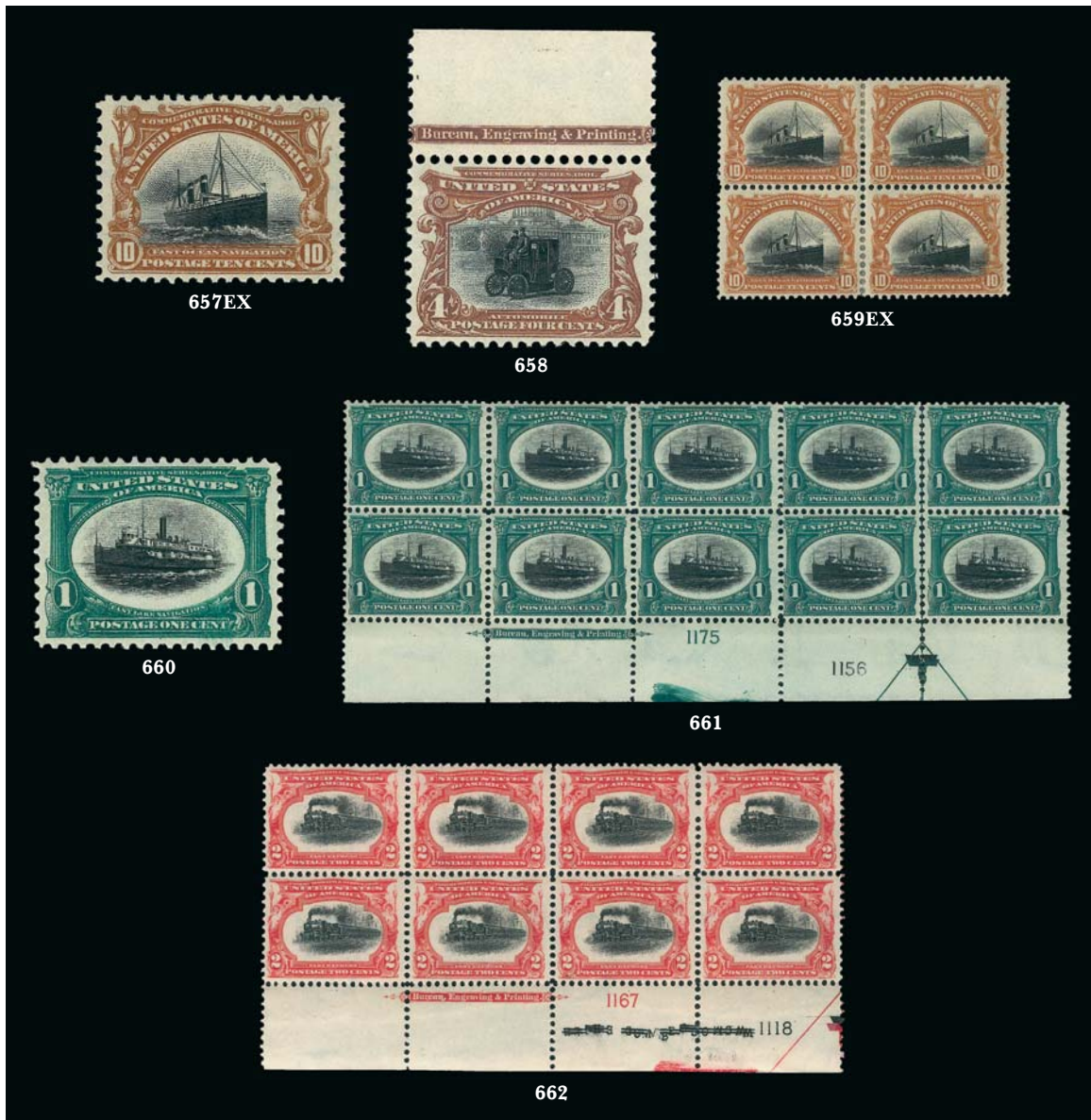

- 657 ★★ **1c-10c Pan-American (294-295, 297-299).** Mint N.H., 8c with selvage at bottom, rich colors, better centering than normally seen, fresh and Very Fine-Extremely Fine group, 10c with 2001 P.F. certificate(Photo Ex) 852.00
- 658 ★★ **1c-4c Pan-American (294-296).** Mint N.H., choice balanced margins and bright colors, 4c with imprint selvage at top, Extremely Fine trio, 1c with 2009 P.S.E. certificate (XF-Superb 95; SMQ \$350.00), 4c with copy of 1999 P.F. certificate for strip of three 267.50
- 659 ★田 **1c-10c Pan-American (294-297, 299).** Blocks of four, missing only the 8c, 1c-4c Mint N.H. bottom pairs, 5c and 10c h.r., bright colors, well-centered, one stamp in 10c with disturbed gum and slight thinning in margin, otherwise Fine-Very Fine, Scott Retail as blocks and singles(Photo Ex) 1,614.00
- 660 ★★ **1c Pan-American (294).** Mint N.H., choice balanced margins, fresh colors on bright white paper, Extremely Fine Gem, with 2005 P.S.E. certificate (XF-Superb 95; SMQ \$350.00) 45.00
- 661 ★★田 **1c Pan-American (294).** Mint N.H. bottom imprint, double plate nos. 1175/1156 block of ten with arrow and markers, unusually choice centering nearly throughout, one stamp with two natural gum skips, Extremely Fine 1,100.00
- 662 ★★田 **2c Pan-American (295).** Mint N.H. bottom imprint and double plate nos. 1167/1118 block of eight with half arrow and markers, rich colors, gorgeous centering, Extremely Fine, Scott Retail as plate block of six and two singles 560.00



- 663 ★★ **4c Pan-American (296).** Mint N.H., balanced margins with outstanding centering, fresh colors, small pencil notation on gum not mentioned on accompanying certificates, Extremely Fine Gem, with 2001 P.F. and 2006 P.S.E. certificates (XF-Superb 95; SMQ \$1,100.00) 180.00
- 664 ★★ **5c Pan-American (297).** Mint N.H. with **plate no. 140 selva** at bottom, rich colors, folded between stamp and selva, Extremely Fine, with 2011 P.F. certificate (XF 90)..... 190.00
- 665 ★★ **8c Pan-American (298).** Mint N.H. with top imprint selva, rich colors, beautifully centered with wide margins, Extremely Fine Gem, with 2000 P.F. and 2009 P.S.E. certificates (XF-Superb 95; SMQ \$1,325.00)..... 250.00
- 666 ★★ **8c Pan-American (298).** Mint N.H., deep rich colors and proof-like impressions, extra wide margins (truly Jumbo for this issue), Extremely Fine Gem, with 2011 P.S.A.G. certificate (XF 90)..... 250.00
- 667 ★★ **8c Pan-American (298).** Mint N.H. with light pencil notation on gum, wide margins and precise centering, fresh colors, Extremely Fine Gem..... 250.00
- 668 ★田 **8c Pan-American (298).** Block of four, bottom stamps Mint N.H., top stamps h.r., rich colors, Very Fine, the bottom left stamp is a real Gem, Scott Retail as singles..... 690.00

- 669 ★★ **10c Pan-American (299).** Mint N.H. with top imprint selva, gorgeous colors, near perfect centering with wide margins, Extremely Fine Gem, a superb stamp in every respect, with 1988 P.F. and 2007 P.S.E. certificates (XF-Superb 95; SMQ \$1,900.00), of 182 submissions of Mint N.H. No. 299's, only four have graded higher to date (highest 98J)..... 325.00



669

1902-08 ISSUE



- 670 ★★ **1c Blue Green (300)**. Mint N.H., rich color, beautifully centered with wide and balanced margins, long and full perforations, Extremely Fine Gem, a superb stamp in every respect, with 2012 P.S.E. certificate (Superb 98; SMQ \$1,250.00), this is the highest grade awarded to date and only eight others share this grade 27.50
- 671 ★ **1c Blue Green, Booklet Pane of Six (300b)**. Position D with **plate no. 3469 at top right**, single h.r. at top, deep rich color, Fine and scarce plate no. position piece, Scott Retail with no premium for the desirable position 600.00
- 672 ★★ **2c Carmine (301)**. Mint N.H., brilliant color on post-office fresh paper, Jumbo margins, Extremely Fine Gem, a huge stamp, with 1999 P.F. and 2007 P.S.E. certificates (XF-Superb 95 Jumbo; SMQ \$450.00 as 95, \$2,250.00 as 98), only two have graded higher to date, and only five others share this grade 37.50
- 673 ★ **2c Carmine, Booklet Pane of Six (301c)**. Barely hinged, radiant color, fresh and Fine-Very Fine, an attractive booklet pane 500.00
- 674 ★★ **3c Bright Violet (302)**. Mint N.H. with **wide plate no. 1586 selvage** at right, rich color, well-proportioned margins, Extremely Fine, a beautiful stamp, with 2009 P.F. certificate for strip of three 130.00
- 675 ★ **3c Bright Violet (302)**. Lightly hinged, deep rich color, precise centering with Jumbo margins, Extremely Fine Gem, with 2010 P.S.E. certificate (OGph, XF-Superb 95 Jumbo; SMQ \$170.00 as 95, \$330.00 as 98) 50.00
- 676 ★★ **4c Brown (303)**. Mint N.H., fresh rich color, near perfect centering with wide margins, Extremely Fine Gem, with 2001 P.F. and 2006 P.S.E. certificates (XF-Superb 95; SMQ \$1,300.00), only three have graded higher to date 140.00
- 677 ★★ **6c Claret (305)**. Mint N.H., beautiful color and detailed impression, choice balanced margins, Extremely Fine Gem, with 2007 P.S.E. certificate (XF-Superb 95; SMQ \$1,250.00) 150.00
- 678 ★★ **8c Violet Black (306)**. Jumbo margins and well-centered, deep shade, top right corner perf tip fell off after certification, still Extremely Fine, with 2005 P.S.E. certificate (XF 90 Jumbo; SMQ \$250.00 as 90, \$750.00 as 95) 100.00



- 679 ★★ **10c Pale Red Brown (307)**. Mint N.H., vivid color, near perfect centering with wide and balanced margins, Extremely Fine Gem, a pretty stamp, with 2007 P.S.E. certificate (XF-Superb 95; SMQ \$1,100.00), only two have graded higher to date (highest 98J) .. 150.00
- 680 ★★ **10c Pale Red Brown (307)**. Mint N.H., rich color, beautifully centered, Extremely Fine Gem, with 2002 P.S.E. certificate..... 150.00
- 681 ★★ **13c Purple Black (308)**. Mint N.H., wide balanced margins, intense color on bright paper, Extremely Fine Gem, with 2009 P.S.E. certificate (XF-Superb 95; SMQ \$850.00)... 100.00
- 682 ★★ **13c Purple Black (308)**. Mint N.H., perfectly centered, deep purplish shade, Extremely Fine Gem 100.00
- 683 ★ **15c Olive Green (309)**. Lightly hinged, pretty shade, superior centering with Jumbo margins, Extremely Fine Gem, a gorgeous stamp, with 2007 P.S.E. certificates (OGph, XF-Superb 95 Jumbo; SMQ \$650.00 as 95, \$1,200.00 as 98)..... 180.00
- 684 ★ **15c Olive Green (309)**. Lightly hinged, pretty shade on bright paper, unusually wide and balanced margins, Extremely Fine Gem, with 2007 P.S.E. certificate (XF-Superb 95; SMQ \$640.00) 180.00
- 685 ★田 **15c Olive Green (309)**. Block of four, bottom right stamp Mint N.H., small h.r. at top, bottom left stamp Mint N.H. but with pencil note leaving indentation (counted as hinged), rich color, top left stamp thin spot, Fine appearance, Scott Retail as singles 1,015.00
- 686 ★ **50c Orange (310)**. Exceptionally well-centered, brilliant color, Very Fine, with 2006 P.S.E. and 2007 P.F. certificates (OGph, VF-XF 85)..... 400.00
- 687 ★田 **50c Orange (310)**. Block of four, lightly hinged, intense shade and impression, few trivial perf separations at bottom sensibly reinforced, Very Fine appearance, an attractive block 1,700.00

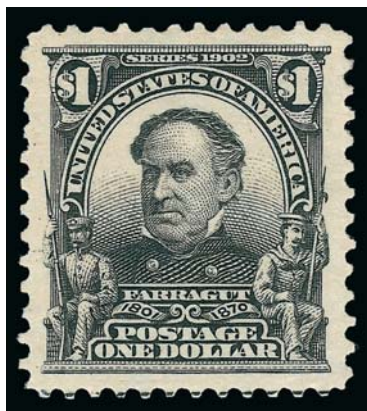

688

- 688 ★ **\$1.00 Black (311).** Lightly hinged, exceptionally well-centered with uncharacteristically wide Jumbo margins all around on remarkably fresh and bright white paper. EXTREMELY FINE GEM. A WONDERFULLY CHOICE EXAMPLE OF THE \$1.00 1902 ISSUE.

With 1991 P.F. and 2004 P.S.E. certificates (XF-Superb 95 Jumbo; SMQ \$1,150.00 as 95, \$2,100.00 as 98)..... 625.00



689

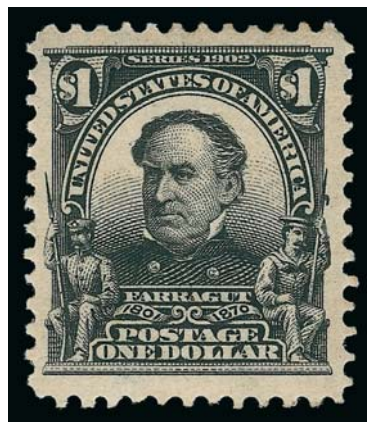

690

- 689 ★ **\$1.00 Black (311).** Single hinge mark, dark shade, wide and balanced margins, Extremely Fine, with 2011 P.F. certificate (XF 90) 625.00
- 690 ★ **\$1.00 Black (311).** Lightly hinged, crisp impression, wide margins, Very Fine and choice, with 2011 P.S.E. certificate 625.00

- 691 ★田 **\$1.00 Black (311).** Block of four, bottom stamps Mint N.H., top stamps single hinge mark, intense shade and detailed impression. VERY FINE AND CHOICE BLOCK OF FOUR OF THE \$1.00 1902 ISSUE, WITH THE BOTTOM STAMPS IN MINT NEVER-HINGED CONDITION. Scott Retail as singles 5,050.00



691

- 692 **\$1.00 Black (311).** Deep shade on bright paper, unusually wide margins, unobtrusive strike of oval registry cancel, Extremely Fine Gem, with 2011 P.F. certificate (XF-Superb 95)..... 90.00



692

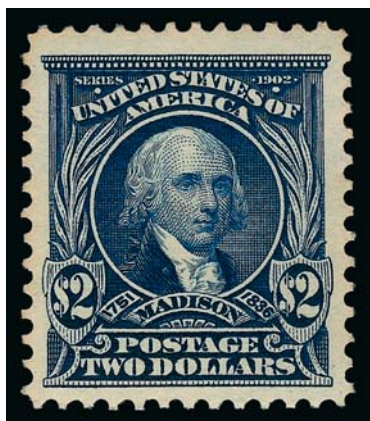

693

- 693 ★★ **\$2.00 Dark Blue (312).** Mint N.H., detailed impression on bright paper, unusually wide margins
VERY FINE AND CHOICE. AN ATTRACTIVE MINT NEVER-HINGED EXAMPLE OF THE \$2.00 1902 ISSUE.
Ex Whitman. With 1992 and 2009 P.F. certificates. 2,750.00

- 694 ★ **\$2.00 Dark Blue (312).** Lightly hinged, deep rich color, perfectly centered with wide balanced margins, intense color on brilliant crisp paper
EXTREMELY FINE GEM. A SUPERB ORIGINAL-GUM EXAMPLE OF THE \$2.00 1902 ISSUE WITH THE EXALTED P.S.E. GRADE OF SUPERB 98.
With 2003 P.S.E. certificate (Superb 98, SMQ \$2,750.00). The P.S.E. Population Report for Scott 312 lists two 98's and one 100 for OGph (the highest grade for NH is 95)..... 1,200.00

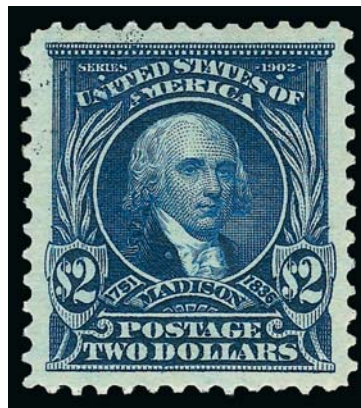

694



695

- 695 ★ **\$2.00 Dark Blue (312).** Deep rich color and detailed impression, faint gum toning not noted on certificate, otherwise Very Fine, with 2003 P.F. certificate..... 875.00



696

696 ★田 **\$2.00 Dark Blue (312)**. Block of four, bottom stamps Mint N.H., top stamps lightly hinged, rich color on bright paper

VERY FINE. A BEAUTIFUL BLOCK OF FOUR OF THE \$2.00 1902 ISSUE, WITH THE BOTTOM STAMPS IN PRISTINE MINT NEVER-HINGED CONDITION.

Scott Retail as singles 7,250.00



697

697 ★★ **\$5.00 Dark Green (313)**. Mint N.H., deep rich color and proof-like impression on bright paper

VERY FINE AND CHOICE. A RARE MINT NEVER-HINGED EXAMPLE OF THE \$5.00 1902 ISSUE.

The 1902-03 Regular Issue was a great improvement over the Bureau's first efforts in 1894 and 1895. Perforations tend to be cleaner, and centering better, but the large plate layout and perforating method still resulted in a large number of poorly centered stamps. Furthermore, stamps issued in choice condition seldom stayed that way, because the boom in stamp collecting that began with the Roosevelt administration caused hordes of hinge-bearing philatelists to mount stamps over and over again. This fact is made abundantly clear when you realize that the highest grade awarded by P.S.E. to a \$5.00 value in never-hinged condition is a 90, given to only three stamps.

With 2003 P.S.E. certificate (VF 80; SMQ \$6,550.00). 6,500.00



698



699



700

- 698 **\$5.00 Dark Green (313).** Rich color on bright paper, neat strike of oval registry cancel, Very Fine, with 2011 P.S.E. certificate 750.00
- 699 **\$5.00 Dark Green (313).** Well-centered, multiple strikes of New York registry oval cancel, reperfed at right, Very Fine and choice appearance, with 2009 P.F. certificate 750.00
- 700 **\$5.00 Dark Green (313).** Horizontal strip of three, rich color on bright paper, unobtrusive strikes of circular datestamp cancel, Very Fine and choice, the \$5.00 1902 Issue is surprisingly difficult to find in sound used condition, especially in multiples, with 2012 P.S.E. certificate..... 2,250.00



701



702

- 701 ★★ **5c Blue, Imperforate (315).** Mint N.H. pair, large to huge margins incl. sheet margin at right, intense shade and impression, Extremely Fine Gem, with 2012 P.S.E. certificate (XF-Superb 95; unpriced in SMQ as a pair) 1,050.00
- 702 ★ **5c Blue, Imperforate (315).** Horizontal pair, lightly hinged, large to huge margins incl. **top right corner sheet margins**, rich color, Extremely Fine, with 2012 P.S.E. certificate (OGph, Superb 98; unpriced in SMQ as a pair) 525.00
- 703 ★田 **5c Blue, Imperforate (315).** Three stamps Mint N.H., top left stamp single hinge mark, large margins all around, rich color, Very Fine and choice, Scott Retail as Mint N.H. pair and two singles 1,765.00



703

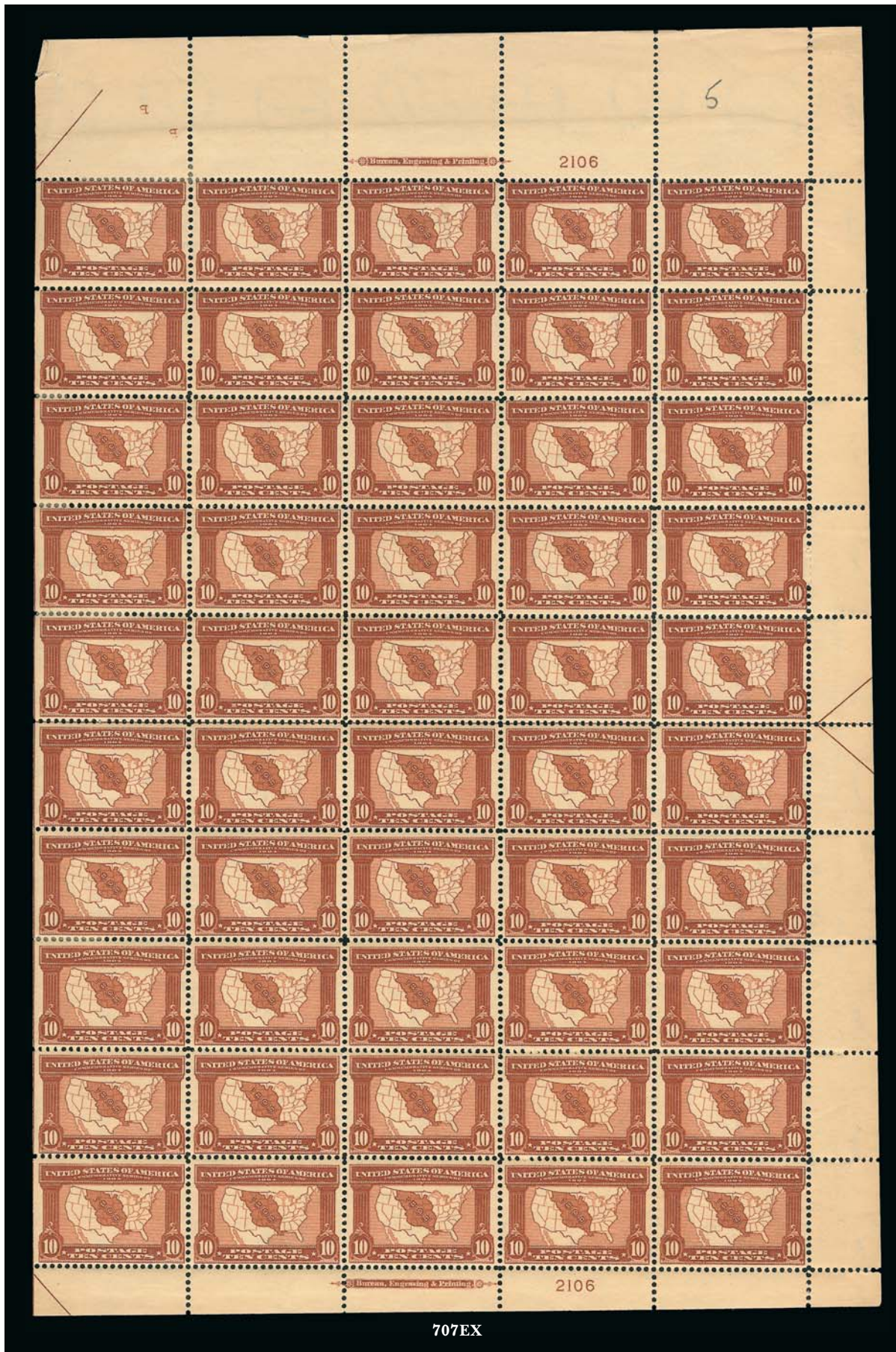



- 704 ★ **2c Carmine, Ty. II, Booklet Pane of Six (319Fh; formerly 319h).** Position E, lightly hinged at top, bottom four stamps Mint N.H., rich color, choice centering, Extremely Fine, with 2011 P.S.E. certificate (OGph, XF 90)..... 900.00
- 705 ★ **2c Carmine, Ty. II, Booklet Pane of Six (319Fh; formerly 319h).** Bit heavy h.r., intense shade and impression, choice centering, Very Fine..... 900.00
- 706 ★★ **2c Carmine Rose, Ty. I, Imperforate (320c).** Mint N.H., enormous margins all around incl. part of six adjoining stamps, brilliant color, Extremely Fine Gem, with 2011 P.S.E. certificate (Gem 100 Jumbo; unpriced in SMQ above the grade of 98, SMQ \$310.00 as 98), this is the highest grade possible and only one other shares this grade..... 150.00

LOUISIANA PURCHASE, JAMESTOWN ISSUES

- 707 ★田 **1c-10c Louisiana Purchase (323-327).** Complete set in **panes of 50 with imprint and plate nos. at top and bottom**, arrows at left or right, natural s.e. other side, 1c h.r. on three stamps incl. one in bottom plate block as well as in bottom selvage, top plate block and remaining stamps Mint N.H., Fine-Very Fine, 2c small h.r. straddles two stamps and selvage in bottom plate block, top plate block and remaining stamps Mint N.H., mostly Very Fine, 3c and 5c completely Mint N.H., Very Fine and choice, 10c eight stamps with small h.r. reinforcing minor perf separations (pos. 1-2, 6/11, 16/21, 31/36), the h.r. on pos. 2 barely affects the top plate block, rest Mint N.H. incl. bottom plate block which has a small gum adherence, couple inconsequential selvage edge flaws at top, Very Fine
- AN OUTSTANDING AND RARE SET OF PANES OF 50 OF THE 1904 LOUISIANA PURCHASE ISSUE.
- A review using Power Search revealed that this is the first set of panes we have offered since our 2006 Rarities sale. Due to the difficulty of finding well-centered Mint N.H. singles, most panes have been broken.
- Scott Retail as Mint N.H. and hinged plate blocks and singles.....(Photo Ex) 46,360.00
- 708 ★田 **1c-10c Louisiana Purchase (323-327).** Blocks of four, two 1c Mint N.H., others mostly h.r., rich colors, Fine-Very Fine set of blocks(Photo Ex) 1,515.00
- 709 ★★ **5c Louisiana Purchase (326).** Mint N.H., gorgeous color and sharp impression, perfectly centered, Extremely Fine Gem, with copy of 2003 P.F. certificate for block of four, this the bottom right stamp 200.00
- 710 ★★ **10c Louisiana Purchase (327).** Mint N.H., gorgeous rich color, choice centering with balanced margins, fresh and Extremely Fine, with 2004 P.S.E. certificate (XF 90; SMQ \$725.00) 350.00
- 711 ★★ **10c Louisiana Purchase (327).** Mint N.H., deep shade, balanced margins, Extremely Fine 350.00



- 712 ★★ **1c-5c Jamestown (328-330).** Mint N.H. set, unusually choice centering, 2c with bottom selvage, Very Fine-Extremely Fine, 1c with 1987 P.F. certificate, 2c with 1993 P.S.E. certificate(Photo Ex) 450.00
- 713 ★田 **1c-5c Jamestown (328-330).** Blocks of four, 5c with plate no. 3556 and part imprint, some h.r., bottom left 2c stamp small natural perf disc inclusion, 1c few minor perf separations sensibly reinforced at top causing light gum soak, otherwise Fine-Very Fine and attractive set of blocks 1,127.50
- 714 ★★ **1c Jamestown (328).** Mint N.H., bright vivid color on fresh paper, Jumbo margins, Extremely Fine Gem, a gorgeous stamp, with 2005 P.S.E. certificate (XF-Superb 95 Jumbo; SMQ \$675.00 as 95, \$ 1,800.00 as 98), only six have graded higher to date and only one other shares this grade 65.00
- 715 ★ **5c Jamestown (330).** Lightly hinged at top, exceptionally fresh color, wide and balanced margins, Extremely Fine Gem, with 2004 P.S.E. certificate (OGph, XF-Superb 95; SMQ \$350.00) 125.00

1908-12 ISSUES

- 716 ★★ **2c Carmine (332).** Mint N.H., brilliant color on post-office fresh paper, perfectly centered with Jumbo margins, faint bit of perhaps pencil offset on gum not mentioned on accompanying certificate, Extremely Fine Gem, with 2004 P.S.E. certificate (Superb 98 Jumbo; unpriced in SMQ above the grade of 98, SMQ \$540.00 as 98) 15.00
- 717 ★★ **5c Blue (335).** Mint N.H., deep rich color on bright paper, precise centering, Extremely Fine, with 1990 P.F. and 2011 P.S.E. certificate (XF 90; SMQ \$290.00) 120.00
- 718 ★田 **5c Blue (335).** Block of four, bottom stamps Mint N.H., top stamps single small h.r., rich color on crisp paper, well-proportioned margins, Very Fine and choice, Scott Retail as singles 340.00
- 719 ★★田 **5c Blue, China Clay Paper (335 var).** Bottom imprint, plate no. 5379 and star block of six, deep rich color on distinctive grayish paper, Fine, with 1963 P.F. certificate as "China Clay" paper variety which is no longer listed in Scott (Scott Retail for No. 335a was \$6,000.00 when it was last listed), sold on its own merits, Scott Retail as normal plate block of six 550.00



- 720 ★★ **6c Red Orange (336)**. Mint N.H. except for small spot of disturbance, strong color, unusually choice centering with well-proportioned margins, Extremely Fine Gem, with 1999 P.F. and 2007 P.S.E. certificates (XF-Superb 95; SMQ \$1,150.00)..... 150.00
- 721 ★田 **8c Olive Green, 13c Blue Green (337, 339)**. Blocks of four, bottom stamps Mint N.H., rich colors, 13c small pencil notation at bottom left (counted as hinged), Very Fine, Scott Retail as singles (Photo Ex) 502.50
- 722 ★★ **10c Yellow (338)**. Mint N.H., vibrant color as fresh as the day it was printed, Jumbo margins, Extremely Fine, with 2011 P.S.E. certificate (VF-XF 85 Jumbo; SMQ \$210.00 as 85, \$325.00 as 90) 160.00
- 723 ★田 **10c Yellow (338)**. Block of four, bottom stamps Mint N.H., top stamps h.r., vibrant color, well-balanced margins, fresh and Very Fine, Scott Retail as singles..... 455.00
- 724 ★★ **13c Blue Green (339)**. Mint N.H., wide margins and well-centered, fresh and bright, Extremely Fine, with 1988 P.F. and 2011 P.S.E. certificates (XF 90; SMQ \$200.00) 90.00
- 725 ★ **50c Violet (341)**. Lightly hinged, vivid color, near perfect centering with wide margins, bright color and clear impression, Extremely Fine Gem, with 2008 P.S.E. certificate (OGph, XF-Superb 95; SMQ \$900.00)..... 300.00
- 726 ★ **50c Violet (341)**. Lovely pastel shade on bright paper, well-balanced margins, Extremely Fine, with 2004 P.S.E. certificate (OG, XF 90; SMQ \$550.00)..... 300.00
- 727 ★★田 **50c Violet (341)**. Mint N.H. block of four with wide top selvage and plate no. 4956 at left, pretty shade, horizontal crease affects top stamps, folded between stamps and selvage, Fine-Very Fine appearance, scarce in Mint N.H. condition, Scott Retail as singles..... 2,800.00
- 728 ★田 **\$1.00 Violet Brown (342)**. Block of four, lightly hinged, deep shade and proof-like impression, vertical perf separations at top and bottom, otherwise Very Fine and attractive block..... 2,200.00



- 729 ★ **1c Green, 2c Carmine, Coils (348-349).** Strips of four, 1c guide line strip, 2c with line pair at bottom of strip, h.r., rich colors, 2c with 1911 dated backstamp, Fine-Very Fine (Photo Ex) 1,075.00
- 730 ★★ **2c Carmine, Coil (349).** Mint N.H. guide line strip of four, brilliant color, Very Fine and choice, an attractive Mint N.H. multiple, with 2003 P.F. certificate for strip of five, Scott Retail as Mint N.H. guide line pair and two Mint N.H. singles 1,700.00
- 731 ★★ **2c Carmine, Coil (349).** Mint N.H., brilliant color, well-balanced margins, Very Fine and choice, surprisingly scarce as a single, with copy of 2003 P.F. certificate for strip of five 200.00
- 732 ★★ **4c Orange Brown, Coil (350).** Guide line strip of four, line pair and bottom stamps Mint N.H., top stamp lightly hinged, beautifully balanced margins, rich color, fresh and crisp
EXTREMELY FINE. A GORGEOUS AND SCARCE STRIP OF FOUR OF THE 1909 4-CENT COIL WITH A MINT NEVER-HINGED GUIDE LINE PAIR.
Scott Retail as Mint N.H. line pair, single and hinged single 3,065.00
- 733 ★★ **4c Orange Brown, Coil (350).** Mint N.H. with **selvage at top** from paste-up, rich color on bright paper, wide margins, Extremely Fine, with 2005 and 2011 P.F. certificates (XF 90) 325.00
- 734 ★★ **5c Blue, Coil (351).** Strip of four, three stamps Mint N.H., top stamp lightly hinged, beautiful rich color on bright paper, wide and well-balanced margins, tiny nick at bottom right of third stamp from perforating, otherwise Very Fine, the top stamp Extremely Fine 1,400.00
- 735 ★★ **5c Blue, Coil (351).** Mint N.H., wide balanced margins, rich color on fresh paper, Extremely Fine, with 2005 P.S.E. certificate (XF 90; SMQ \$750.00) 350.00



736



737



738



739



740



741

- 736 ★ **1c Green, Coil (352).** Guide line strip of four, h.r., rich color, Fine, Scott Retail as guide line pair and two singles 1,015.00
- 737 ★ **2c Carmine, Coil (353).** Guide line strip of four, side stamps Mint N.H., center stamps lightly hinged, brilliant color, wide margins, Very Fine and choice, Scott Retail as guide line pair and two singles 1,180.00
- 738 ★ **4c Orange Brown, Coil (354).** Guide line strip of four, h.r., rich color, Fine, Scott Retail as guide line pair and two singles 1,800.00
- 739 ★ **4c Orange Brown, Coil (354).** Jumbo margins all around, lightly hinged, radiant color, Extremely Fine Gem, with 2004 P.F. certificate for pair and 2006 P.F. certificate (OGph, XF-Superb 95 Jumbo) 220.00
- 740 ★ **5c Blue, Coil (355).** Guide line strip of four, side stamps Mint N.H., center stamps lightly hinged, intense shade and impression, Fine, Scott Retail as guide line pair and two singles 2,500.00
- 741 ★★ **5c Blue, Coil (355).** Mint N.H. pair, brilliant color, attractive margins, Very Fine and choice, with 2001 P.S.E. certificate 1,250.00

BLuish PAPER



- 742 ★★田 **1c Green, Bluish (357)**. Mint N.H. block of four with **wide selvage at top**, rich color on deeply blue paper, top right stamp natural inclusion, Very Fine and attractive block, Scott Retail as Mint N.H. singles 720.00
- 743 ★田 **1c Green, 2c Carmine, Bluish (357-358)**. Blocks of four, bottom stamps of 2c Mint N.H., others h.r., rich colors on nicely blue paper, top right stamp of 2c natural perf disc indentation, Very Fine blocks(Photo Ex) 860.00
- 744 ★★ **2c Carmine, Bluish (358)**. Mint N.H., deep color on nicely blue paper, wide margins, Extremely Fine, with 1996 P.F. (for block) and 2006 P.S.E. certificates (VF-XF 85; SMQ \$250.00) 170.00
- 745° ★ **6c Red Orange, Bluish (362)**. Small h.r., vivid color on deeply blue paper, well-proportioned margins, fresh and Extremely Fine, with 1971 P.F. certificate 1,250.00
- 746 ★★ **15c Pale Ultramarine, Bluish (366)**. Mint N.H., rich color, wide to clear margins with selvage at bottom, typical natural coal speck inclusion at top, Fine and attractive..... 3,000.00
- 747 ★ **15c Pale Ultramarine, Bluish (366)**. Tiny hinge sliver in top right corner, otherwise pristine gum, bright color, fresh and Very Fine, with 2007 P.S.E. certificate (Ogh, VF 80; SMQ \$1,150.00), while P.S.E.'s "OGH" call may be technically accurate with the presence of the miniscule hinge sliver, this could easily be removed leaving about as lightly hinged a stamp as you can find 1,250.00
- 748 田 **2c Lincoln, Bluish (369)**. Block of four, rich color on deeply blue paper, canceled by New York City Hall Annex duplex datestamp (1912?), couple small thin spots, Fine appearing and rare used block with a genuine cancel of the period 1,250.00
- 749 ★ **2c Lake (375b)**. H.R., deep rich color, full to wide margins, Very Fine, scarce, with 1999 P.F. certificate 800.00



- 750 ★ **2c Lake (375b)**. Intense color, margins to clear, pencil notation on gum, Fine example of this scarce shade 800.00
- 751 ★ **2c Carmine, Double Impression (375d, formerly 375c)**. Top right corner margins, h.r. straddles stamp and selvage, clearly visible double impression throughout the design, bright color, couple slightly nibbed perfs at left and pencil "1910" in selvage, otherwise Fine, scarce, we located only three other examples in Power Search, ex Georgetown 750.00
- 752 ★ **2c Carmine, Double Impression (375d, formerly 375c)**. H.r., clearly visible double impression throughout the design, bright color, s.e. at left, Fine and scarce, we located only three other examples in Power Search, ex Georgetown, with 1988 P.F. certificate 750.00
- 753 ★★ **4c Brown (377)**. Mint N.H., wonderful centering, rich color, Extremely Fine, with 2003 P.S.E. certificate 70.00
- 754 ★ **4c Brown (377)**. Lightly hinged, Jumbo margins with near mathematically precise centering, fresh and bright, Extremely Fine Gem, with 2011 P.S.E. certificate (OGph, Superb 98 Jumbo; unpriced above the grade of 98, SMQ \$250.00 as 98), this is the highest grade awarded to date to an unused stamp (five Mint N.H. are also graded 98J) 30.00
- 755 ★田 **4c Brown (377)**. Block of four, bottom stamps Mint N.H., top stamps single hinge mark, rich color on bright paper, Very Fine-Extremely Fine, the bottom left stamp is a real Gem, Scott Retail as singles 200.00
- 756 ★★田 **4c Brown (377)**. Mint N.H. vertical block of eight with **selvage at bottom**, pretty color, Fine-Very Fine, the bottom left stamp is Extremely Fine, Scott Retail as Mint N.H. singles 560.00
- 757°★★ **6c Red Orange (379)**. Mint N.H., Jumbo margins and outstanding centering, selvage at top, vibrant color on fresh paper, Extremely Fine Gem, a huge stamp, with 2011 P.F. and P.S.E. certificates 80.00
- 758 ★★ **6c Red Orange (379)**. Mint N.H., near perfect centering with wide margins, slight trace of oxidation, Extremely Fine Gem, with 2004 P.S.E. certificate (XF-Superb 95; SMQ \$725.00) 80.00
- 759 ★ **10c Yellow (381)**. Perfectly centered with wide and balanced margins, Extremely Fine Gem, with 2006 P.S.E. certificate (OGph, Superb 98; SMQ \$475.00) 95.00
- 760 ★田 **10c Yellow (381)**. Block of four with 3mm spacing, h.r., vibrant color as fresh as the day it was printed, Very Fine, the bottom left stamp is a real Gem 400.00



761

- 761 ★★ **15c Pale Ultramarine (382).** Mint N.H., vivid color on post-office fresh paper, precise centering with wide margins, fresh and bright

EXTREMELY FINE GEM. A SUPERB MINT NEVER-HINGED EXAMPLE OF THE 1911 15-CENT FRANKLIN ISSUE.

With 2006 P.S.E. certificate (XF-Superb 95; SMQ \$3,200.00). Only two have graded higher to date (the highest is a 98) and only eight others share this grade.

..... 550.00



- 762 ★★ **15c Pale Ultramarine (382).** Mint N.H., brilliant color, Very Fine and choice, with 2007 P.S.E. certificate (VF-XF 85; SMQ \$800.00)..... 550.00
- 763 ★田 **15c Pale Ultramarine (382).** Block of four, bottom stamps Mint N.H., top stamps single hinge mark, brilliant color, fresh and Very Fine, Scott Retail as singles..... 1,580.00
- 764 ★ **1c Green, Coil (385).** Guide line strip of four, bottom stamp Mint N.H., others lightly hinged, intense shade and impression, well-balanced margins, Very Fine and choice, Scott Retail as guide line pair and two singles..... 595.00
- 765 ★ **2c Carmine, Coil (386).** Guide line strip of four, h.r., rich color, Very Fine, Scott Retail as guide line pair and two singles 1,860.00
- 766 ★ **1c Green, Coil (387).** Guide line strip of four, side stamps Mint N.H., center stamps small h.r., rich color, Fine-Very Fine, Scott Retail as guide line pair and two singles.. 1,530.00
- 767 ★ **1c-2c 1910 Issue, Perf 8.5 Coils (390-393).** Strips of four, No. 393 with plate no. at right, several stamps Mint N.H., Fine-Very Fine.....(Photo Ex) 809.00



- 768 ★ **3c Deep Violet, Coil (394).** Guide line strip of four, side stamps Mint N.H., lightly hinged at center, rich color, wide margins, Very Fine and choice, Scott Retail as guide line pair and two singles 695.00
- 769 ★ **4c Brown, 1c Green, 2c Carmine, Coils (395, 410-412).** Strips of four, No. 410 with guide line at center, first with right stamp Mint N.H., Nos. 410 and 411 three stamps Mint N.H. and lightly hinged at top, bright colors, Very Fine(Photo Ex) 595.00
- 770 ★★ **5c Blue, Coil (396).** Mint N.H. guide line pair, deep rich color and proof-like impression, wide and balanced margins, Extremely Fine, with 2011 P.S.E. certificate (XF 90; SMQ \$1,550.00) 975.00
- 771 ★ **5c Blue, Coil (396).** Strip of four with guide line between left stamps, side stamps Mint N.H., lightly hinged at center, rich color, scissors-separated perfs, Fine-Very Fine, Scott Retail as guide line pair and two singles..... 620.00
- 772 ★★ **5c Blue, Coil (396).** Mint N.H., intense color, almost mathematically perfect centering, Extremely Fine Gem, with 2006 P.S.E. certificate (Superb 98; SMQ \$1,050.00).... 135.00
- 773 ★★ **5c Blue, Coil (396).** Mint N.H., wide balanced margins, fresh color and paper, Extremely Fine Gem, with 2007 P.S.E. certificate (XF-Superb 95; SMQ \$500.00) 135.00

PANAMA-PACIFIC ISSUE

- 774 ★★ **1c Panama-Pacific (397).** Mint N.H., beautiful wide margins and mathematically perfect centering, deep rich color on fresh paper, Extremely Fine Gem, with 2009 P.S.E. certificate (Gem 100; SMQ \$800.00 as 98, unpriced in higher grade), according to the P.S.E. Population Report this is one of only four Mint N.H. examples to have been awarded this lofty grade with only one higher 40.00



774

- 775 ★★ **2c Lake, Panama-Pacific (398b).** Mint N.H., intense color which is significantly different from both the listed shade and also the Carmine Lake shade, bright paper



775

FRESH AND VERY FINE MINT NEVER-HINGED EXAMPLE OF THE 2-CENT PANAMA-PACIFIC IN THE RARE LAKE SHADE. THIS IS THE FIRST IN MINT NEVER-HINGED CONDITION WE HAVE EVER OFFERED SINCE KEEPING COMPUTERIZED RECORDS.

According to Johl, "there is one shade that is practically as scarce as the four-cent Blue of the Columbian issue, this is known as Lake, almost the same color as were the Postage Due stamps current at that time. Only one pane of 70 is said to have been found at a Post Office in San Francisco, although it hardly seems possible that but one sheet could have been printed in this dark color. When these were discovered there were only 40 copies left; 31 were purchased by A.L., an old-time collector, and 9 by a local dealer."

With 2007 P.F. certificate (F-VF 75) 8,500.00



776EX



777



778



779

- 776 ★ **2c Panama-Pacific, Perf 12, Perf 10 (398, 402).** Lightly hinged, both with huge balanced margins, fresh colors, Extremely Fine Gems, with 2006 and 2003 P.S.E. certificates respectively (both OGph, XF-Superb 95 Jumbo; combined SMQ \$270.00 as 95, \$470.00 as 98).....(Photo Ex) 88.00
- 777 ★★ **5c Panama-Pacific (399).** Mint N.H., Jumbo margins and choice centering, deep rich color on fresh paper, Extremely Fine Gem, a huge stamp, with 2000 P.F. and 2006 P.S.E. certificates (XF-Superb 95 Jumbo; SMQ \$950.00 as 95, \$2,000.00 as 98) 160.00
- 778 ★★ **5c Panama-Pacific (399).** Mint N.H., wide beautifully balanced margins, rich color, Extremely Fine Gem, with 1999 P.F. certificate..... 160.00
- 779 ★ **5c Panama-Pacific (399).** Lightly hinged, wide margins and essentially perfect centering, Extremely Fine Gem, with 2006 P.S.E. certificate (OGph, Superb 98; SMQ \$350.00) 70.00



780

- 780 ★★ **10c Orange, Panama-Pacific (400A).** Mint N.H., deep rich color and proof-like impression on bright paper, perfect centering with wide and balanced margins, long and full perforations

EXTREMELY FINE GEM. A SUPERB MINT NEVER-HINGED EXAMPLE OF THE 10-CENT ORANGE PERF 12 PANAMA-PACIFIC ISSUE, WHICH HAS BEEN GRADED SUPERB 98 BY P.S.E.

With 2010 P.S.E. certificate (Superb 98; SMQ \$5,200.00). Only three have graded higher to date. 400.00



- 781 ★★ **10c Orange, Panama-Pacific (400A).** Mint N.H., vivid color, wide margins and choice centering, Extremely Fine Gem..... 400.00
- 782 ★★ **10c Orange, Panama-Pacific (400A).** Mint N.H., bright color, well-centered, Very Fine and choice, with 1998 P.F. certificate..... 400.00
- 783 ★田 **10c Orange, Panama-Pacific (400A).** Block of four, lightly hinged, beautifully centered, vivid color, right stamps light natural gum crease, Extremely Fine appearance.... 850.00
- 784 ★★ **1c-2c Panama-Pacific, Perf 10 (401-402).** Mint N.H., bright colors, Very Fine, with 2001 or 2002 P.S.E. certificate (2c as block)(Photo Ex) 230.00
- 785°★田 **2c Panama-Pacific, Perf 10 (402).** Bottom plate no. 6648 block of six, deep rich color and proof-like impression, five stamps Mint N.H., top center stamp small hinge mark, bottom right stamp wide natural gum skip, Very Fine..... 1,950.00

- 786 ★★ **5c Panama-Pacific, Perf 10 (403).** Mint N.H., deep rich color and proof-like impression, gorgeous centering with wide and balanced margins

EXTREMELY FINE GEM. A MAGNIFICENT MINT NEVER-HINGED EXAMPLE OF THE 5-CENT PERF 10 PANAMA-PACIFIC ISSUE, WHICH HAS BEEN GRADED SUPERB 98 BY P.S.E.

With 2011 P.S.E. certificate (Superb 98; SMQ \$4,000.00). Only three have graded higher to date (all 98J). 390.00





787



788



789

- 787 ★★ **5c Panama-Pacific, Perf 10 (403).** Mint N.H., deep shade on bright white paper, wide margins, Extremely Fine, with 2000 P.F. certificate for vertical pair, this the top stamp 390.00
- 788 ★★ **5c Panama-Pacific, Perf 10 (403).** Mint N.H., fresh color and outstanding centering, Very Fine and choice, with 1999 P.F. certificate 390.00
- 789 ★ **5c Panama-Pacific, Perf 10 (403).** Lightly hinged, Jumbo margins and beautifully centered, fresh and bright color, Extremely Fine, with 2004 P.F. and 2006 P.S.E. certificates (OGph, XF-Superb 95 Jumbo; SMQ \$325.00 as 95, \$660.00 as 98) 160.00

- 790 ★ **10c Panama-Pacific, Perf 10 (404).** Lightly hinged, gorgeous color on post-office fresh paper, Jumbo margins

EXTREMELY FINE GEM. A SUPERB ORIGINAL-GUM EXAMPLE OF THE 10-CENT PERF 10 PANAMA-PACIFIC.

With 2007 P.S.E. certificate (OGph, XF-Superb 95 Jumbo; SMQ \$1,300.00 as 95, \$2,150.00 as 98), only two hinged copies have graded higher to date and only one other shares this grade 725.00



790



791

- 791 ★田 **10c Panama-Pacific, Perf 10 (404).** Block of four, bottom stamps Mint N.H., rich color on bright paper, top right stamp natural gum skip, right stamps natural gum bend, Very Fine, an attractive and scarce block, Scott Retail as singles 4,850.00

END OF SESSION TWO

SESSION THREE (LOTS 792-986)
FRIDAY, MARCH 2, 2012, AT 10:30 A.M.

1912-22 ISSUES

- 792 ★★ **2c Lake (406c).** Mint N.H., deep rich color on bright paper, attractive centering
VERY FINE. A RARE MINT NEVER-HINGED EXAMPLE OF THE 1912 2-CENT LAKE. VERY FEW ARE KNOWN.

Through an error at the Bureau of Engraving and Printing, a small quantity of this stamp was erroneously printed using the inks in use at the time for the Postage Due issues.

With 2003 P.F. certificate. 4,500.00

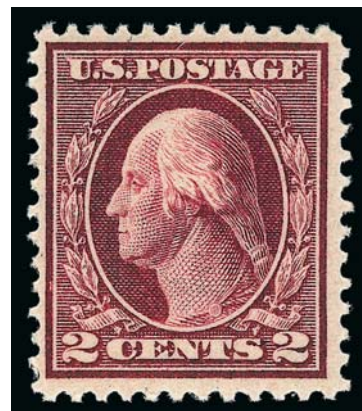

792



- 793 ★ **7c Black (407).** Lightly hinged, gorgeous wide margins and essentially perfect centering, intense shade and impression on fresh paper, Extremely Fine Gem, with 1998 P.S.E. certificate (OGph, Superb 98; SMQ \$525.00)..... 70.00
- 794 ★★ **9c Salmon Red (415).** Mint N.H., vivid color on bright paper, choice balanced margins, Extremely Fine Gem, with 1999 P.F. (as block) and 2007 P.S.E. certificates (XF-Superb 95; SMQ \$750.00) 120.00
- 795 ★★ **9c-12c 1912-14 Issue (415-417).** Mint N.H., brilliant colors, choice centering, Very Fine-Extremely Fine, each with certificate (incl. 10c P.F. graded 90)(Photo Ex) 330.00
- 796 ★★ **10c Orange Yellow (416).** Mint N.H., huge perfectly balanced margins, deep rich color on post office fresh paper, Extremely Fine Gem, a superb stamp, with 2009 P.S.E. certificate (Superb 98 Jumbo; SMQ \$2,400.00 as 98, unpriced in higher grades), this is the highest grade awarded to date in any condition category and only one other Mint N.H. stamp shares this grade..... 100.00
- 797 ★★ **10c Orange Yellow (416).** Mint N.H., deep rich color, wide margins and precise centering, Extremely Fine Gem, with 1992 and 2005 P.S.E. certificates (XF-Superb 95; SMQ \$725.00) 100.00
- 798 ★ **10c Orange Yellow (416).** Lightly hinged, Jumbo margins and perfect centering, Extremely Fine Gem, with 2007 P.S.E. certificate (Superb 98 Jumbo; unpriced in SMQ above the grade of 98, SMQ \$250.00 as 98)..... 40.00



799

799 ★★ **15c Gray (418).** Mint N.H., detailed impression and bright color, almost mathematically perfect centering, fresh and crisp

EXTREMELY FINE GEM. A SUPERB MINT NEVER-HINGED EXAMPLE OF THE 1912 15-CENT PERF 12 SINGLE-LINE WATERMARK ISSUE.

With 2007 P.S.E. certificate (Superb 98; SMQ \$3,000.00) 190.00

800 ★★ **30c Orange Red (420).** Mint N.H., beautifully balanced margins, vibrant color on fresh paper, Extremely Fine Gem, with 1985 P.F. and 2004 P.S.E. certificates (XF-Superb 95; SMQ \$1,550.00)... 250.00



800



801

801 ★★ **50c Violet (421).** Mint N.H., gorgeous deep shade on bright paper, precise centering with wide margins

EXTREMELY FINE GEM. A SUPERB MINT NEVER-HINGED EXAMPLE OF THE 1914 50-CENT PERF 12 SINGLE-LINE WATERMARKED ISSUE.

With 1996 P.F. and 2005 P.S.E. certificates (XF-Superb 95; SMQ \$4,150.00). Only five examples have graded higher to date..... 850.00

802 ★ **50c Violet (421).** Rich color, wide perfectly balanced margins, Extremely Fine Gem, with 2007 P.S.E. certificate (OGph, Superb 98; SMQ \$1,600.00) 375.00



802



- 803 ★田 **50c Violet (421)**. Block of four, lightly hinged, pretty shade, Very Fine and choice, an attractive block..... 1,600.00
- 804 ★田 **50c Violet (422)**. Block of four with **imprint selvage at top**, stamps Mint N.H., small h.r. in selvage at upper right, gorgeous color on crisp paper, well-balanced margins, Very Fine, a beautiful block, Scott Retail as Mint N.H. singles..... 2,100.00
- 805 ★ **\$1.00 Violet Brown (423)**. Barest trace of hinging, deep rich color, fresh and Extremely Fine, with 1992 and 2010 P.F. certificates (XF 90) 475.00
- 806 ★田 **\$1.00 Violet Brown (423)**. Block of four, bottom stamps Mint N.H., top stamps small h.r., deep shade and proof-like impression, fresh and Very Fine, Scott Retail as singles 3,050.00
- 807 ★★田 **9c Salmon Red (432)**. Mint N.H. block of four, vibrant color, choice centering, Very Fine-Extremely Fine, Scott Retail as Mint N.H. singles 420.00
- 808 ★★ **11c Dark Green (434)**. Mint N.H., deep rich color on fresh paper, choice balanced margins, Extremely Fine Gem, with 2006 P.S.E. certificate (XF-Superb 95; SMQ \$455.00) 55.00
- 809 ★★田 **11c Dark Green (434)**. Mint N.H. block of six, deep rich color on bright paper, Very Fine and choice, Scott Retail as singles..... 630.00
- 810 ★ **15c Gray (437)**. Bright color, wide beautifully balanced margins, Extremely Fine Gem, with 2003 P.S.E. certificate (Og, XF-Superb 95; SMQ \$300.00) 125.00



811

- 811 ★★ **30c Orange Red (439).** Mint N.H., beautifully centered with Jumbo margins, intense color on bright paper, proof-like impression

EXTREMELY FINE GEM. A SUPERB MINT NEVER-HINGED EXAMPLE OF THE 1914 30-CENT PERF 10 SINGLE-LINE WATERMARKED ISSUE.

With 2008 P.S.E. certificate (XF-Superb 95 Jumbo; SMQ \$3,000.00 as 95, \$8,200.00 as 98). Only two have graded higher to date (both 98) and only three others share this grade..... 525.00



- 812 ★ **30c Orange Red (439).** Single hinge mark, intense color on bright paper, gorgeous centering, Extremely Fine, with 2011 P.S.E. certificate (OGh, XF-Superb 95; SMQ \$650.00) 230.00
- 813 ★★ **50c Violet (440).** Mint N.H., pretty shade on bright paper, Jumbo margins, Very Fine and choice, a pretty stamp, with 2011 P.S.E. certificate (VF-XF 85 Jumbo; SMQ \$1,500.00 as 85, \$2,050.00 as 90) 1,150.00
- 814 ★田 **50c Violet (440).** Block of four, h.r., radiant color, superior centering throughout, Very Fine-Extremely Fine, a beautiful block 2,100.00
- 815 **2c Carmine, Ty. I, Coil (442).** Perfectly centered with wide and balanced margins, brilliant color, neat wavy-lines cancel, Extremely Fine Gem, a superb stamp in every respect, with 2011 P.S.E. certificate (Superb 98; unpriced in SMQ above the grade of 95, SMQ \$280.00 as 95), this is the highest grade awarded to date and the only example to achieve this grade..... 45.00

- 816 ★ **3c Violet, Coil (445).** Guide line pair, left stamp slightly disturbed original gum, wide margins and almost perfect centering, intense color, Extremely Fine Gem, with 2002 P.F. certificate, with 1996 and 2007 P.S.E. certificates (OGh, XF-Superb 95; SMQ \$2,150.00)..... 1,300.00



816



- 817 ★ **3c Violet, Coil (445).** Guide line pair, lightly hinged, beautiful deep color on fresh paper, wide and balanced margins, Extremely Fine, with 2005 P.S.E. certificate (OGph, XF 90; SMQ \$1,450.00)..... 1,300.00
- 818 ★★ **3c Violet, Coil (445).** Mint N.H. strip of four, intense shade on bright paper, Very Fine, Scott Retail as two pairs..... 2,500.00
- 819 ★ **3c Violet, Coil (445).** Pair, single hinge mark, rich color on bright paper, Very Fine, with 2012 P.S.E. certificate (OGh, VF 80; SMQ \$440.00)..... 575.00
- 820 ★★ **3c Violet, Coil (445).** Mint N.H., attractive margins and centering, Very Fine, with 2011 P.S.E. certificate (F-VF 75; SMQ \$265.00) 575.00
- 821 ★ **4c Brown, Coil (446).** Guide line strip of four, side stamps Mint N.H., h.r. at center, wonderful color and centering, Very Fine-Extremely Fine, Scott Retail as guide line pair and two singles..... 1,400.00
- 822 ★★ **4c Brown, Coil (446).** Mint N.H. pair, perfectly centered, rich color on bright paper, Extremely Fine Gem, a gorgeous pair, with 1984 and 1999 P.F. certificates..... 700.00
- 823 ★★ **5c Blue, Coil (447).** Mint N.H. guide line pair, deep shade, choice centering with wide margins, Extremely Fine, a beautiful Mint N.H. guide line pair, with 2011 P.S.E. certificate (XF-Superb 95; SMQ \$1,700.00) 550.00
- 824 **2c Carmine, Ty. III, Coil (450).** Joint line pair, rich color, much better centering than normally seen, neat strikes of duplex cancel, Very Fine and choice, this coil issue is very underappreciated and undercatalogued, especially in used condition, even in Mint N.H. or hinged condition the highest grade is an 85 in P.S.E.'s Population Report, it is normally found with perfs touching at top and has been overshadowed by the Type I, Scott 449, but is actually more difficult to find with any kind of decent centering, with 2011 P.S.E. certificate 190.00



- 825 ★ **2c Carmine Rose, Ty. I, Coil (453).** Guide line strip of four, h.r., brilliant color, choice centering throughout, Extremely Fine, Scott Retail as guide line pair and two singles 1,050.00
- 826 ★★ **2c Red, Ty. II, Coil (454).** Mint N.H. joint line pair, attractive color, centered left, about Fine 900.00
- 827 ★ **3c Violet, Coil (456).** Barely hinged, brilliant color, well-balanced margins, Extremely Fine, with 2012 P.S.E. certificate (OGph, XF 90; SMQ \$300.00) 250.00
- 828 ★★ **2c Carmine, Ty. I, Imperforate Coil (459).** Mint N.H. joint line pair **without crease**, large margins all around, brilliant color, Extremely Fine, with 2011 P.S.E. certificate (XF 90; SMQ \$1,400.00) 1,375.00
- 829 ★★ **2c Carmine, Ty. I, Imperforate Coil (459).** Mint N.H. strip of four, large margins, radiant color, Very Fine and choice, pos. 2 with Ward backstamp, Scott Retail as two pairs. 1,050.00
- 830 ★ **\$1.00 Violet Black (460).** Lightly hinged, rich color, Jumbo margins, Extremely Fine, with 2011 P.S.E. certificate (OGph, XF 90 Jumbo; SMQ \$825.00 as 90, \$1,300.00 as 95).... 725.00
- 831 ★ **\$1.00 Violet Black (460).** Lightly hinged, almost perfect centering, deep shade, Extremely Fine Gem..... 725.00



832

- 832 ★ **\$1.00 Violet Black (460).** Block of four, lightly hinged at center, deep rich color and proof-like impression, choice centering throughout

VERY FINE-EXTREMELY FINE. A BEAUTIFUL BLOCK OF FOUR OF THE 1915 \$1.00 PERF 10 SINGLE-LINE WATER-MARK ISSUE.

We are a bit saddened by the strong probability this block will be broken to feed demand for high-grade singles. We know a few Washington-Franklin Issue collectors who might come to the rescue..... 3,250.00



- 833 ★田 **1c-20c 1916-17 Issue (462-466, 468-476)**. Blocks of four, most with two hinged stamps but many Mint N.H. are present incl. two in the 15c block, nice centering and margins virtually throughout, Very Fine set, Scott Retail as hinged blocks, hinged singles and Mint N.H. singles **(Photo Ex)** 5,899.00
- 834 ★★ **3c Violet (464)**. Mint N.H., deep rich color on fresh paper, precise centering, Extremely Fine, with 2001 P.F. and 2006 P.S.E. certificates (XF 90; SMQ \$350.00) 160.00
- 835 ★★ **5c Blue (466)**. Mint N.H., pretty color, gorgeous centering with wide and balanced margins, Extremely Fine Gem, with 2011 P.F. certificate (XF-Superb 95 XQ) 160.00
- 836 ★ **5c Carmine, Error (467)**. Vivid color, wide margins and well-centered, Extremely Fine, P.S.E. encapsulated (OGph, VF-XF 85; SMQ \$395.00) 425.00



837

- 837 ★★田 **5c Carmine, Error (467)**. Single error in Mint N.H. block of nine, natural s.e. at top, brilliant color, unusually choice centering

EXTREMELY FINE. A SUPERB MINT NEVER HINGED EXAMPLE OF THE PERF 10 5-CENT ERROR IN A BLOCK OF NINE. DIFFICULT TO FIND WITH SUCH CHOICE CENTERING.

With 2011 P.S.E. certificate 1,600.00

- 838 ★★ **7c Black (469)**. Mint N.H., Jumbo margins and precise centering, intense shade on crisp paper

EXTREMELY FINE GEM. A HUGE MINT NEVER-HINGED EXAMPLE OF THE 7-CENT PERF 10 UNWATER-MARKED ISSUE.

With 2001 P.F. and 2005 P.S.E. certificates (XF-Superb 95 Jumbo; SMQ \$1,700.00 as 95, \$4,750.00 as 98) 270.00



838



- 839 ★★ **9c Salmon Red (471)**. Mint N.H., bright color, balanced margins, fresh and Extremely Fine, with 2004 P.S.E. certificate (XF 90; SMQ \$335.00)..... 125.00
- 840 ★★ **10c Orange Yellow (472)**. Mint N.H., gorgeous centering with well-proportioned margins, rich color, Extremely Fine Gem, with 1996 P.F. and 2006 P.S.E. certificates (XF-Superb 95; SMQ \$1,550.00)..... 230.00
- 841 ★★田 **11c Dark Green (473)**. Mint N.H. block of four, intense shade and impression, Very Fine and choice, Scott Retail as Mint N.H. singles..... 360.00
- 842 ★ **15c Gray (475)**. Lightly hinged, Jumbo margins and exceptional centering, pretty pastel color, Extremely Fine Gem, with 2003 P.S.E. certificate (OG, XF-Superb 95 Jumbo; SMQ \$450.00 as 95, \$850.00 as 98), only three hinged examples have graded higher (98) and this is the only one at this grade..... 180.00
- 843 ★ **20c Light Ultramarine (476)**. Choice balanced margins, beautiful depth of color, Extremely Fine Gem, with 2006 P.S.E. certificate (OGph, XF-Superb 95; SMQ \$550.00) 225.00
- 844 ★ **50c Light Violet (477)**. Lightly hinged, precise centering with wide margins, brilliant color on post-office fresh paper, Extremely Fine Gem, with 2006 P.S.E. certificate (OGph, XF-Superb 95; SMQ \$1,450.00), only four have graded higher to date (highest 98)..... 900.00
- 845 ★田 **50c Light Violet (477)**. Block of four, h.r. at top, vibrant color, shortish perf at upper left, Fine, a scarce block 4,000.00
- 846 ★田 **\$1.00 Violet Black (478)**. Block of four, h.r., intense shade and impression, well-balanced margins, Very Fine..... 2,750.00

- 847 ★★ **\$2.00 Dark Blue (479).** Mint N.H., deep rich color and proof-like impression, perfectly centered with wide margins

EXTREMELY FINE GEM. A SUPERB MINT NEVER-HINGED EXAMPLE OF THE 1917 \$2.00 MADISON PERF 10 ISSUE, WHICH HAS BEEN GRADED SUPERB 98 BY P.S.E.

With 2004 P.F. and 2006 P.S.E. certificates (Superb 98; SMQ \$2,750.00). Only one has graded higher to date (at 100) and eight others share this grade.....

..... 460.00

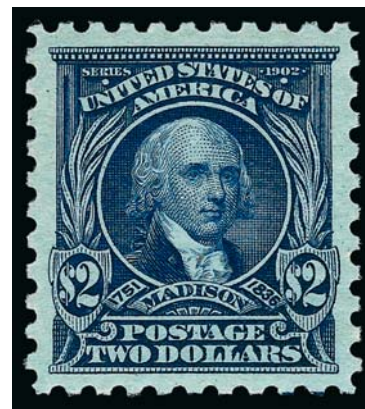

847



- 848 ★★ **\$2.00 Dark Blue (479).** Mint N.H., beautiful depth of color, wide and balanced margins, Extremely Fine Gem, with 2006 P.S.E. certificate (XF-Superb 95; SMQ \$1,550.00)..... 460.00
- 849 ★★ **\$2.00 Dark Blue (479).** Mint N.H., wide margins, rich color on post-office fresh paper, Extremely Fine Gem, a gorgeous stamp, with 2001 P.F. certificate 460.00
- 850 ★田 **\$2.00 Dark Blue (479).** Block of four with **top selvage with plate no. 8015**, top stamps Mint N.H., h.r. at bottom right, rich color, Very Fine-Extremely Fine, a pretty block, Scott Retail as singles 1,340.00
- 851 ★ **\$2.00 Dark Blue, \$5.00 Light Green (479-480).** H.r., both with wide margins and bright color, Extremely Fine..... 380.00

- 852 ★★ **\$5.00 Light Green (480).** Mint N.H., brilliant color, gorgeous centering with wide and balanced margins, long and full perforations

EXTREMELY FINE GEM. A SUPERB MINT NEVER-HINGED EXAMPLE OF THE 1917 \$5.00 MARSHALL PERF 10 ISSUE, WHICH HAS BEEN GRADED SUPERB 98 BY P.S.E.

With 2011 P.S.E. certificate (Superb 98; SMQ \$2,300.00). This is the highest grade awarded to date and only nine others share this grade.....

..... 375.00



852



- 853 ★★ **\$5.00 Light Green (480).** Mint N.H., wide margins and nice centering, Very Fine and choice 375.00
- 854 ★田 **\$5.00 Light Green (480).** Block of four, bottom stamps Mint N.H., top stamps h.r., pretty shade, fresh and Very Fine, Scott Retail as singles 1,090.00



855

- 855 **\$5.00 Light Green (480).** Jumbo margins, radiant color, crisp impression, light strike of oval cancel

EXTREMELY FINE GEM. A SUPERB USED EXAMPLE OF THE 1917 \$5.00 MARSHALL PERF 10, WHICH HAS BEEN GRADED SUPERB 98 BY P.S.E. — THIS IS THE HIGHEST GRADE AWARDED TO DATE.

With 2012 P.S.E. certificate (Superb 98; SMQ \$780.00). This is the highest grade awarded to date and only one other example has achieved this grade (offered in our Tahoe sale). We are surprised SMQ is so low given its rarity in this high grade. 40.00

- 856 ★★ **4c Orange Brown, Coil (495).** Mint N.H. joint line pair, choice centering, fresh and Extremely Fine, with 2011 P.S.E. certificate (XF 90; SMQ \$350.00) 160.00
- 857 ★田 **1c-\$1.00 1917-19 Issue (498-518).** Blocks of four, less Nos. 500 and 505, Mint N.H. on bottom stamps and generally lightly hinged on top stamps with a couple blocks entirely Mint N.H., fresh colors, mostly Very Fine, Scott Retail as singles (Photo Ex) 3,357.40

- 858 ★★田 2c Lake, Ty. I (499h). Mint N.H. block of four, right stamps nicely centered, left stamps perfs barely touch, overall Fine, a rare shade variety multiple, with 2006 P.F. certificate, Scott Retail as singles 4,000.00



858



859

- 859 ★田 2c Lake, Ty. I (499h). Block of four, h.r. at top and bottom, intense shade, centered to right as are most of the known multiples, Fine, scarce block of this shade variety, Scott Retail as singles 2,000.00

- 860 ★★田 5c Rose, Error (505). Double error in Mint N.H. block of twelve, natural s.e. at bottom, brilliant color, Very Fine and choice, the top error is Extremely Fine, with 2011 P.S.E. certificate..... 2,000.00



860



- 861 ★田 **5c Rose, Error (505)**. Double error in block of twelve, natural s.e. at bottom, both errors and nine 2c stamps Mint N.H., h.r. at top center, brilliant color, Fine-Very Fine multiple..... 1,300.00
- 862 ★田 **5c Rose, Error (505)**. Single error in block of nine, natural s.e. at top, error and five others Mint N.H., h.r. at top left and top right, brilliant color, Very Fine..... 650.00
- 863 ★田 **5c Rose, Error (505)**. Single error in block of nine, natural s.e. at top, top center stamp h.r., all others incl. error Mint N.H., top center stamp small thin spot, Fine appearance ... 650.00
- 864 ★ **5c Rose, Error (505)**. Small trace of hinging at top, brilliant color, wide and balanced margins, Extremely Fine Gem, with 1988 P.F. and 2004 P.S.E. certificates (OG, XF-Superb 95; SMQ \$480.00)..... 300.00
- 865 ★★ **10c Orange Yellow (510)**. Mint N.H., vivid color, Jumbo margins, Extremely Fine Gem, with 2000 P.F. certificate 36.00
- 866 ★★ **12c Claret Brown (512)**. Mint N.H., essentially perfect centering, deep rich color on crisp paper, Extremely Fine Gem, with 2007 P.S.E. certificate (Superb 98; SMQ \$400.00) 18.00
- 867 ★★ **15c Gray (514)**. Mint N.H., near perfect centering with wide margins, Extremely Fine Gem, with 2011 P.S.E. certificate (XF-Superb 95; SMQ \$485.00) 80.00
- 868 ★★ **15c Gray (514)**. Mint N.H., fresh color on bright white paper, Extremely Fine, with 2003 P.F. certificate 80.00
- 869 ★★ **20c Light Ultramarine (515)**. Mint N.H., wide margins and essentially perfect centering, bright color on fresh paper, Extremely Fine Gem, with 2000 (as block of four) and 2006 P.S.E. certificates (XF-Superb 95; SMQ \$525.00)..... 90.00
- 870 ★★ **50c Red Violet (517)**. Mint N.H., vivid color on bright white paper, Jumbo margins and choice centering, Extremely Fine Gem, with 1990 P.F. and 2008 P.S.E. certificates (XF-Superb 95 Jumbo; SMQ \$575.00 as 95, \$1,475.00 as 98) 120.00

- 871°★田 **50c Red Violet (517)**. Left plate no. 7049 block of six, bottom stamps Mint N.H., top four stamps lightly hinged, rich color on bright paper, fresh and Very Fine.. 1,600.00



871



872

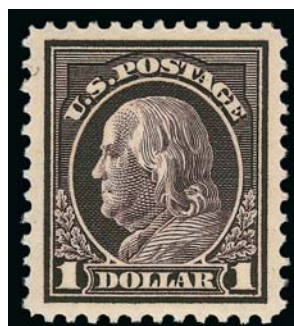

873

- 872 ★★ **\$1.00 Violet Brown (518)**. Mint N.H., rich color on bright paper, beautiful centering, Extremely Fine Gem, a superb stamp in every respect, with 2010 P.S.E. certificate (Superb 98; SMQ \$1,850.00), only six have graded higher to date 95.00
- 873 ★★ **\$1.00 Violet Brown (518)**. Mint N.H., detailed impression, Jumbo margins, Extremely Fine Gem, with 2011 P.S.A.G. certificate (XF-Superb 95 Jumbo)..... 95.00



874

- 874 ★田 **2c Carmine (519)**. Block of four, lightly hinged at top and bottom, rich color, well-balanced margins, Very Fine-Extremely Fine, an attractive block, scarce as most of this quality have been broken to feed demand for singles 1,800.00



- 875 ★★ **\$2.00 Orange Red & Black (523).** Mint N.H. with **part arrow selvage at right**, brilliant colors, vignette shifted slightly left, Very Fine and choice, with 2011 P.F. certificate (VF-XF 85) 1,200.00
- 876 ★田 **\$2.00 Orange Red & Black (523).** Block of four with **selvage at bottom**, bottom stamps Mint N.H., top stamps single hinge mark, radiant colors and crisp impressions, bottom stamps faint natural gum bends, Fine-Very Fine, a scarce and attractive multiple, Scott Retail as singles 3,500.00
- 877 田 **\$2.00 Orange Red & Black (523).** Block of four, Spokane Wash. oval cancels, light diagonal crease affects three stamps, Fine-Very Fine appearance, scarce used block..... 1,300.00
- 878 ★★ **\$5.00 Deep Green & Black (524).** Mint N.H., intense colors, beautifully centered with wide margins, Extremely Fine, with 1986 P.F. certificate..... 375.00
- 879 ★田 **\$5.00 Deep Green & Black (524).** Block of four with **wide arrow selvage at left**, bottom stamps Mint N.H., rich colors, well-balanced margins, few minor perf separations in selvage only at left, Very Fine and choice, Scott Retail as singles..... 1,100.00
- 880 **1c Gray Green (525).** Brilliant color, perfectly centered with wide margins, unobtrusive cancel, Extremely Fine Gem, with 2011 P.S.E. certificate (Superb 98; SMQ \$295.00), only two have graded higher to date (both 98J) and this is the only example to achieve this grade 0.90
- 881 ★★田 **2c Carmine, Ty. VI (528A).** Mint N.H. top plate no. 11607 block of six with wide selvage, brilliant color, choice centering throughout, Extremely Fine, with 2011 P.S.E. certificate 800.00
- 882 ★★ **2c Carmine Rose, Ty. IV, Imperforate (532).** Mint N.H., enormous margins all around incl. part of all eight adjoining stamps, brilliant color, Extremely Fine Gem, a stunning stamp of massive proportions, with 2007 P.S.E. certificate (Gem 100 Jumbo; unpriced in SMQ above the grade of 98, SMQ \$250.00 as 98), this is the highest grade possible on the grading chart 70.00



- 883 **1c Green, Rotary Perf 11 x 10, Vertical Pair, Imperforate Horizontally (538a).** Bright color, neat machine slogan cancel and additional cancel at bottom, choice centering, Extremely Fine, with 2011 P.S.E. certificate (XF 90; unlisted in SMQ), in our opinion this is undercatalogued in Scott in used condition 100.00
- 884 ★★ **2c Carmine Rose, Ty. III, Rotary (546).** Mint N.H., brilliant color, Very Fine and choice example of this Rotary Press issue, with 1993 P.F. certificate for block of six 240.00
- 885 ★★田 **2c Carmine Rose, Ty. III, Rotary (546).** Mint N.H. block of four, rich color, bottom stamps natural gum skips, Very Fine, Scott Retail as Mint N.H. singles 960.00
- 886 ★★田 **\$2.00 Carmine & Black (547).** Block of four with **selvage at bottom with platemaker's initials**, bottom stamps Mint N.H., top stamps lightly hinged, rich colors and detailed impressions, Very Fine and choice, Scott Retail as singles 840.00
- 887 ★田 **\$2.00 Carmine & Black (547).** Block of four, bottom stamps Mint N.H., top stamps single small hinge mark, rich colors, well-balanced margins, Very Fine and choice, Scott Retail as singles 840.00



888

- 888 ★★ **2c Pilgrim Tercentenary (549).** Mint N.H., perfectly centered with Jumbo margins, brilliant color, Extremely Fine Gem, a phenomenal stamp in every respect, with 2011 P.S.E. certificate (Superb 98 Jumbo; unpriced in SMQ above the grade of 98, SMQ \$750.00 as 98), only one has graded higher (at 100) and only two others share this lofty grade 12.50

1922 AND LATER ISSUES



- 889 ★★田 **3c Violet (555)**. Mint N.H. wide plate no. F16712 block of six, intense color and impression on bright paper, Extremely Fine, a beautiful Mint N.H. plate block, with 2012 P.S.E. certificate 425.00
- 890 ★★ **5c Dark Blue (557)**. Mint N.H. top plate no. F 14918 block of six with wide selvage., deep rich color on bright paper, fresh and Very Fine, with 2011 P.S.E. certificate 400.00
- 891 ★★ **8c Olive Green (560)**. Mint N.H., fresh vivid color, almost perfect centering, Extremely Fine Gem, with 2007 P.S.E. certificate (XF-Superb 95; SMQ \$375.00) 100.00
- 892 ★★ **20c Carmine Rose (567)**. Mint N.H., rich color, gorgeous centering with wide and balanced margins, Extremely Fine Gem, with 2011 P.S.E. certificate (Superb 98; SMQ \$1,100.00) 40.00
- 893 ★★ **20c Carmine Rose (567)**. Mint N.H., brilliant color on post-office fresh paper, almost mathematically perfect centering, Extremely Fine Gem, with 2010 P.S.E. certificate (Superb 98; SMQ \$1,100.00) 40.00
- 894 ★★ **\$2.00 Deep Blue (572)**. Mint N.H. with selvage at left, rich color on bright paper, wide and balanced margins, Extremely Fine, with 2011 P.S.E. certificate (XF-Superb 95; SMQ \$370.00) 150.00
- 895 ★★田 **2c Carmine, Rotary (579)**. Mint N.H. block of four, detailed impression, well-balanced margins, Very Fine and choice, a pretty block, Scott Retail as Mint N.H. singles.. 460.00
- 896 ★★田 **4c Yellow Brown, Perf 10 (585)**. Mint N.H. top left corner plate no. 17990 block of four, unusually choice centering throughout, fresh and Extremely Fine, with 2011 P.S.E. certificate 425.00

- 897°★★ **2c Carmine, Rotary, Perf 11 (595).** Mint N.H., gorgeous color, Jumbo margins and outstanding centering, Extremely Fine Gem, a superb stamp in every respect, with 2011 P.S.E. certificate (XF-Superb 95 Jumbo; SMQ \$2,200.00 as 95, \$4,900.00 as 98), only two have graded higher to date (both 98) and this is the only example to achieve this grade..... 500.00

897



- 898 ★田 **2c Carmine, Rotary, Perf 11 (595).** Block of four, bottom stamps Mint N.H., top stamps lightly hinged, brilliant color, Fine-Very Fine, Scott Retail as singles..... 1,500.00
- 899 ★★ **4c Yellow Brown, Coil (601).** Mint N.H. pair, wide margins and mathematically flawless centering, deep rich color, Extremely Fine Gem, with 2011 P.S.E. certificate (Gem 100; unpriced in SMQ above the grade of 98, SMQ \$250.00 as 98), one of only two examples to achieve this exalted grade with none higher..... 16.50
- 900 ★★ **2c Lexington-Concord (618).** Mint N.H., rich color and proof-like impression, mathematically precise centering with Jumbo margins, Extremely Fine Gem, a stunning stamp, with 1991 P.F. and 2011 P.S.E. certificates (Gem 100 Jumbo; unpriced in SMQ above the grade of 98, SMQ \$160.00 as 98), this is the highest grade possible on the grading chart and the only example to achieve 100J..... 7.50
- 901 ★★ **5c Lexington-Concord (619).** Mint N.H., huge balanced margins, Extremely Fine Gem, with 2005 P.S.E. certificate (Superb 98; SMQ \$360.00)..... 32.50
- 902 ★★ **17c Black (623).** Mint N.H., mathematically perfect centering with Jumbo margins, detailed impression on bright paper, Extremely Fine Gem, a superb stamp in every respect, with 2011 P.S.E. certificate (Gem 100 Jumbo; unpriced in SMQ above the grade of 98, SMQ \$240.00 as 98), this is the highest grade possible on the grading chart and the only example to achieve 100J..... 24.00
- 903 ★★ **5c Dark Blue (637).** Mint N.H., rich color on bright paper, detailed impression, perfectly centered with Jumbo margins, Extremely Fine Gem, with 2011 P.S.E. certificate (Superb 98 Jumbo; unpriced in SMQ above the grade of 98, SMQ \$250.00 as 98), only six have graded higher to date..... 3.00
- 904 **2c Hawaii Ovpt. (647).** Brilliant color on bright paper, neat duplex cancel, phenomenal centering, Extremely Fine Gem, with 2011 P.S.E. certificate (Superb 98; unpriced in SMQ as 98, SMQ \$125.00 as 95), this is the highest grade awarded to date and the only example to achieve this grade..... 4.00



905



906



907

- 905 ★★ **4c Kans. Ovpt. (662).** Mint N.H., Jumbo margins which are uncharacteristic of this issue, essentially perfectly centered, fresh and crisp, Extremely Fine Gem, with 2007 P.S.E. certificate (Superb 98 Jumbo; unpriced in SMQ above the grade of 98, SMQ \$900.00 as 98), one of only two examples to achieve this desirable grade with none higher 37.50
- 906 **8c Kans. Ovpt. (666).** Pretty shade, well-balanced margins, neat machine cancel, Extremely Fine, an extremely difficult stamp to find in such choice used condition, with 2012 P.S.E. certificate 65.00
- 907 ★★ **4c Nebr. Ovpt. (673).** Mint N.H., Jumbo margins and gorgeous centering, rich color on bright white paper, Extremely Fine Gem, with 2011 P.S.E. certificate (XF-Superb 95 Jumbo; SMQ \$230.00 as 95, \$750.00 as 98)..... 35.00

- 908 ★★ **6c Nebr. Ovpt. (675).** Mint N.H., vivid color as fresh as the day it was printed, perfectly centered with wide and balanced margins

EXTREMELY FINE GEM. THIS STUNNING MINT NEVER-HINGED STAMP HAS BEEN AWARDED THE GRADE OF GEM 100 BY P.S.E.

With 2011 P.S.E. certificate (Gem 100; unpriced in SMQ above the grade of 98, SMQ \$1,250.00 as 98), only one has graded higher to date and only two others share this lofty grade..... 75.00

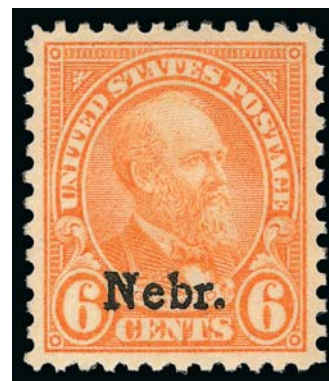

908

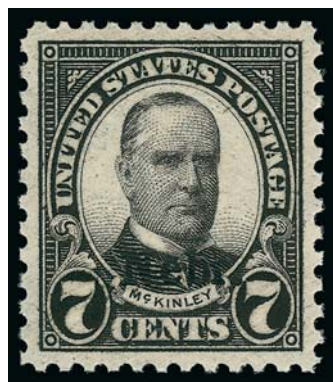

909

- 909 ★★ **7c Nebr. Ovpt. (676).** Mint N.H., mathematically precise centering with Jumbo margins, deep shade on bright paper

EXTREMELY FINE GEM. AN ABSOLUTELY STUNNING MINT NEVER-HINGED EXAMPLE OF THE 7-CENT NEBRASKA OVER-PRINT, WHICH HAS BEEN GRADED GEM 100 JUMBO BY P.S.E. — THIS IS THE HIGHEST GRADE AWARDED TO DATE AND THE ONLY EXAMPLE TO ACHIEVE THIS GRADE.

With 1993 P.F. and 2011 P.S.E. certificates (Gem 100 Jumbo; unpriced in SMQ above the grade of 98, SMQ \$1,050.00 as 98). This is the highest grade possible on the grading chart and the only example to achieve 100J..... 47.50

- 910 ★★ **50c Lilac (701).** Mint N.H., mathematically perfect centering, bright color on post-office fresh paper, Extremely Fine Gem, a superb stamp, with 2011 P.S.E. certificate (Gem 100; unpriced in SMQ above the grade of 98, SMQ \$550.00 as 98), one of only four examples to achieve this grade with only one higher 52.50



910



- 911 ★★田 15c **Learning Never Ends, Imperforate Vertically (1833a)**. Mint N.H. bottom right plate nos. block of eight containing four of the error pairs, Very Fine, with 1990 P.F. certificate, listed in Datz as a plate block but unpriced, Scott Retail as four pairs 600.00

AIR POST

- 912 ★★ 6c-24c **1918-23 Air Post (C1-C6)**. Mint N.H., bright colors, choice centering, fresh and Very Fine-Extremely Fine sets of the first two Air Post issues, each with certificate incl. C4 graded 95 and C5 graded 90 (Photo Ex) 770.00
- 913 ★★田 6c **Orange, 1918 Air Post (C1)**. Mint N.H. centerline block of four, outstanding centering throughout, beautiful fresh color, Extremely Fine Gem, a superb block, with 2011 P.S.E. certificate (XF-Superb 95; blocks unpriced in SMQ) 560.00
- 914 ★田 16c **Green, 1918 Air Post (C2)**. Top arrow and plate no. 8900 block of six, lightly hinged, wide margins and choice centering, Extremely Fine 925.00
- 915 ★★ 24c **Carmin Rose & Blue, 1918 Air Post (C3)**. Mint N.H., huge margins and precise centering, fresh and bright, Extremely Fine Gem, with 2005 P.S.E. certificate (XF-Superb 95; SMQ \$450.00) 140.00
- 916 ★★ 8c **Dark Green, 1923 Air Post (C4)**. Mint N.H., brilliant color, wide and balanced margins, Extremely Fine Gem, with 2011 P.S.E. certificate (Superb 98; SMQ \$475.00), only five have graded higher to date 40.00
- 917 ★★ 8c **Dark Green, 24c Carmine, 1923 Air Post (C4, C6)**. Mint N.H., both with wide margins and choice centering, with 2004 P.S.E. certificates (XF-Superb 95 and XF 90 respectively; total SMQ \$400.00) 190.00
- 918 ★★ 24c **Carmin, 1923 Air Post (C6)**. Mint N.H., glowing color on post-office fresh paper, wide margins and essentially perfect centering, Extremely Fine Gem, with 2011 P.S.E. certificate (Superb 98; SMQ \$1,350.00) 150.00
- 919 ★★ 24c **Carmin, 1923 Air Post (C6)**. Mint N.H., choice balanced margins, beautiful color, Extremely Fine Gem, with 2009 P.S.E. certificate (XF-Superb 95; SMQ \$450.00) . 150.00



920

- 920 ★田 65c-\$2.60 Graf Zeppelin (C13-C15). Blocks of four, fresh and bright, each with select centering, usual natural gum skips and bends, Extremely Fine set of blocks of four of the Graf Zeppelin issue 6,075.00



921

- 921 ★★ 65c Graf Zeppelin (C13). Mint N.H., mathematically precise centering with Jumbo margins, brilliant color and detailed impression, long and full perforations all around
EXTREMELY FINE GEM. THIS STUNNING MINT NEVER-HINGED STAMP HAS BEEN AWARDED THE GRADE OF GEM 100 JUMBO BY P.S.E. — THIS IS THE HIGHEST GRADE POSSIBLE AND THIS IS ONE OF ONLY TWO TO ACHIEVE THIS GRADE. A KEY TO A GEM SET OF THE POPULAR AND FAMOUS GRAF ZEPPELIN ISSUE.

The Graf Zeppelin issue is extremely difficult to find graded 100. For the 65c, one has graded 100 and two are graded 100 Jumbo. For the \$1.30, five have graded 100 and *none* are graded 100 Jumbo. For the \$2.60, only one has graded 100 and only one has graded 100 Jumbo. The stamp offered here is therefore one of only three stamps from the entire series to achieve the perfect grade of 100 Jumbo.

With 2012 P.S.E. certificate (Gem 100 Jumbo; unpriced in SMQ above the grade of 98, SMQ \$2,000.00 as 98). This is the highest grade possible on the grading chart and only one other has achieved this grade..... 275.00



922



923

- 922 ★★ **65c Graf Zeppelin (C13).** Mint N.H., deep rich color and proof-like impression, superior centering, Extremely Fine Gem, a beautiful stamp, with 2011 P.S.E. certificate (Superb 98; SMQ \$2,000.00)..... 275.00
- 923 **65c Graf Zeppelin (C13).** Rich color, neat machine cancel, choice centering, Extremely Fine, with 2011 P.S.E. certificate (XF 90; SMQ \$280.00)..... 165.00



924



925



926

- 924 ★★ **\$1.30 Graf Zeppelin (C14).** Mint N.H., bright shade and crisp impression, Jumbo margins, Extremely Fine Gem, with 2010 P.S.E. certificate (XF-Superb 95 Jumbo; SMQ \$1,375.00 as 95, \$3,750.00 as 98)..... 650.00
- 925 ★★ **\$1.30 Graf Zeppelin (C14).** Mint N.H. without the usual bend and skips, beautifully balanced margins, Extremely Fine Gem, with 2004 P.S.E. certificate (XF-Superb 95; SMQ \$1,375.00)..... 650.00
- 926 **\$1.30 Graf Zeppelin (C14).** Gorgeous centering with wide and balanced margins, radiant color, neat strike of Varick St. Sta. machine cancel, Extremely Fine Gem, a superb stamp in every respect, with 2011 P.S.A.G. certificate (Superb 98)..... 375.00

- 927 ★★ **\$2.60 Graf Zeppelin (C15).** Mint N.H., Jumbo margins and exceptionally well-centered, post-office fresh, couple typical gum bends and tiny skips
EXTREMELY FINE GEM. A BEAUTIFUL MINT NEVER-HINGED \$2.60 GRAF ZEPPELIN.

With 2010 P.S.E. certificate (XF-Superb 95 Jumbo; SMQ \$2,000.00 as 95, \$5,250.00 as 98)..... 975.00



927



- 928 ★★ **\$2.60 Graf Zeppelin (C15).** Mint N.H., wide balanced margins, deep rich color, Extremely Fine Gem, with 2005 P.S.E. certificate (XF-Superb 95; SMQ \$2,000.00)..... 975.00
- 929 ★★ **\$2.60 Graf Zeppelin (C15).** Mint N.H., intense color and impression, well-balanced margins, fresh and Extremely Fine, with 2011 P.S.E. certificate (XF 90; SMQ \$1,500.00)..... 975.00
- 930 ★★ **\$2.60 Graf Zeppelin (C15).** Mint N.H. and free of the typical gum skips, wide margins, rich color, Very Fine and choice 975.00
- 931 ★ **\$2.60 Graf Zeppelin (C15).** Barely hinged, rich color, wide margins, Extremely Fine, with 2011 P.F. certificate (OGph, XF-Superb 95; SMQ \$775.00) 575.00
- 932 ★★ **50c Chicago Zeppelin (C18).** Mint N.H., beautiful centering with wide margins, Extremely Fine Gem, with 1992 P.F. and 2011 P.S.E. certificates (Superb 98; SMQ \$450.00), only six have graded higher to date 90.00
- 933 ★田 **6c Dark Blue & Carmine, Vertical Pair, Imperforate Horizontally (C23a).** Block of four with selvage at right, Mint N.H. but with several backstamps, rich colors, typical centering for this issue, left pair with light diagonal crease, otherwise Fine, Scott Retail as pairs 650.00

SPECIAL DELIVERY

- 934 ★ **10c Blue, Special Delivery (E2).** Original gum, wide margins and choice centering, rich color, Extremely Fine, with 2007 P.S.E. certificate (XF 90 Jumbo; SMQ \$725.00 as 90, \$1,350.00 as 95) 500.00



935

935°★★ **10c Blue, Special Delivery (E4).** Mint N.H., deep rich color nicely contrasted by bright white paper, beautifully centered with wide and balanced margins all around

EXTREMELY FINE GEM. THE 10-CENT 1894 UNWATERMARKED SPECIAL DELIVERY ISSUE IS A NOTORIOUSLY CHALLENGING ISSUE TO OBTAIN IN THIS SUPERIOR GRADE — P.S.E. HAS GRADED THIS STAMP XF-SUPERB 95 JUMBO.

The 1894 series, being the first printed by the Bureau, encountered many production problems. Most stamps were poorly centered and have small margins.

With 2010 P.S.E. certificate (XF-Superb 95 Jumbo; SMQ \$17,500.00 as 95, \$42,500.00 as 98). Only one has graded higher to date and no others share this grade 2,250.00



937



938



939



936

936 ★★ **10c Green, Special Delivery (E7).** Mint N.H., wide balanced margins, rich color and detailed impression, Extremely Fine Gem, with 2004 P.S.E. certificate (XF-Superb 95; SMQ \$600.00) 150.00

937 ★★ **10c Ultramarine, Special Delivery (E8).** Mint N.H., bright color and crisp impression, precise centering with Jumbo margins all around, Extremely Fine Gem, a beautiful stamp, with 1996 and 2002 P.F. certificates, with 2004 P.S.E. certificate (XF-Superb 95 Jumbo; SMQ \$1,250.00 as 95, \$2,300.00 as 98), only four have graded higher to date 230.00

938 ★★ **10c Ultramarine, Special Delivery (E8).** Mint N.H., pretty shade, wide margins, Very Fine and choice, with 2011 P.S.E. certificate 240.00

939 ★★ **10c Ultramarine, Special Delivery (E8).** Mint N.H., gorgeous color on bright paper, Extremely Fine, with 2011 P.S.E. certificate (XF 90; SMQ \$450.00) 240.00



- 940 ★★ **10c Ultramarine (E9).** Mint N.H., radiant color on fresh paper, almost perfect centering, Extremely Fine Gem, with 1980 P.F. and 2006 P.S.E. certificates (XF-Superb 95; SMQ \$1,350.00) 425.00
- 941 ★★ **10c Ultramarine, 20c Black, Special Delivery (E11, E14).** Mint N.H. singles of each, both with huge margins and gorgeous centering, Extremely Fine Gems, No. E11 with 1995 P.F. and 2006 P.S.E. certificates (XF-Superb 95 Jumbo; SMQ \$260.00 as 95, \$650.00 as 98), No. E14 with 2006 P.S.E. certificate (Superb 98; SMQ \$125.00).....**(Photo Ex)** 49.25
- 942 ★★ **10c Gray Violet, Special Delivery (E12).** Mint N.H. with **plate no. 17239** selvage at bottom, Jumbo margins, Extremely Fine Gem, with 2011 P.S.E. certificate (XF-Superb 95 Jumbo; SMQ \$375.00 as 95, \$750.00 as 98) 105.00
- 943 ★★ **15c Deep Orange, Special Delivery (E13).** Mint N.H., vivid color as fresh as the day it was printed on bright paper, beautiful centering, Extremely Fine Gem, with 2011 P.S.E. certificate (Superb 98; SMQ \$400.00), only one has graded higher to date..... 60.00
- 944 ★★ **10c Ultramarine, Registration (F1).** Mint N.H., brilliant color, perfectly centered, Extremely Fine Gem, with 1989 P.F. and 2011 P.S.E. certificates (Superb 98; SMQ \$800.00), only two have graded higher to date (both 98J) and only five others share this grade 175.00

POSTAGE DUE

- 945 ★★ **2c Brown (J2).** Mint N.H., rich color, full to wide margins, Fine and attractive. 1,100.00
- 946 ★★ **1c Red Brown (J15).** Mint N.H., brilliant color, detailed impression, Jumbo margins, Extremely Fine, with 2011 P.S.E. certificate (XF 90 Jumbo; SMQ \$375.00 as 90, \$680.00 as 95)..... 200.00
- 947 ★ **5c Red Brown (J18).** Original gum, lightly hinged, intense shade and impression, wide and balanced margins, Extremely Fine Gem, with 2011 P.S.E. certificate (OGph, XF-Superb 95; SMQ \$1,300.00)..... 625.00
- 948 ★★ **30c Red Brown (J20).** Mint N.H., deep rich color and proof-like impression, Very Fine and choice, with 2011 P.F. certificate for multiple of four 550.00
- 949°★★ **50c Red Brown (J21).** Mint N.H., deep rich color, wide margins to clear at right, fresh paper, Fine, a difficult stamp to find Mint N.H., with 2007 P.F. certificate 4,250.00



- 950 ★★田 **1c Bright Claret (J22)**. Mint N.H. block of four, vivid color, nice margins and centering, Very Fine-Extremely Fine, the right pair particularly nice, Scott Retail as singles.. 380.00
- 951 ★★田 **3c Bright Claret (J24)**. Mint N.H. block of four, bright color, choice centering with balanced margins throughout, few minor perf separations at top, Extremely Fine, a fresh and lovely block, Scott Retail as singles 800.00
- 952 ★★ **10c Bright Claret (J26)**. Mint N.H., brilliant color, wide and balanced margins, Extremely Fine Gem, with 2012 P.S.E. certificate (XF-Superb 95; SMQ \$1,400.00)..... 550.00
- 953 ★★田 **2c Deep Claret (J32)**. Mint N.H. block of four, vivid color on fresh paper, Very Fine, Scott Retail as singles 1,100.00
- 954 ★ **10c Deep Claret (J35)**. Original gum, barely hinged, incredibly deep color, fresh and Extremely Fine..... 400.00
- 955 ★★田 **5c Deep Claret (J41)**. Mint N.H. block of four, natural s.e. with guideline at left, rich color, Fine-Very Fine, Scott Retail as singles 1,200.00
- 956 ★★ **3c Deep Claret (J47)**. Mint N.H., deep rich color on bright paper, wide margins and attractive centering, Very Fine, with 2009 P.F. and P.S.E. certificates..... 1,750.00

- 957 ★★ **3c Carmine Lake (J54)**. Mint N.H., intense hade and impression, well-proportioned margins
 VERY FINE AND CHOICE NEVER-HINGED EXAMPLE OF
 THE 1914 3-CENT POSTAGE DUE ISSUE.
 With 2011 P.S.E. certificate..... 3,300.00



957



- 958 ★ 3c Carmine Lake (J54). Lightly hinged, attractive margins and fresh color, Fine 1,150.00
- 959 ★★ \$5.00 Scarlet (J78a). Mint N.H., gorgeous color on bright paper, superior centering, Extremely Fine Gem example of this desirable shade, with 1994 P.F. and 2011 P.S.E. certificates (Superb 98; SMQ \$520.00), only one has graded higher to date and this is the only example to achieve this grade..... 75.00

OFFICES IN CHINA

- 960 ★★ 4c-18c Offices in China (K2, K6, K8a, K9). Mint N.H., rich colors, fresh and Very Fine-Extremely Fine group, each with certificate (last graded 80)(Photo Ex) 620.00
- 961 ★★ 10c on 5c Offices in China (K5). Mint N.H. with plate no. 9115 selvage at left, Jumbo margins, rich color, Extremely Fine, with 2011 P.S.E. certificate for pair 170.00
- 962 ★田 10c on 5c Offices in China (K5). Wide left plate no. 9118 block of six, top pair lightly hinged, others Mint N.H., Fine..... 600.00
- 963 ★田 24c on 12c Offices in China (K11). Wide left plate no. 7036 block of six, top right hinged, others Mint N.H., plate no. dry print, Fine 1,000.00
- 964 ★ \$1.00 on 50c Offices in China (K15). Lightly hinged, brilliant color, Very Fine and choice, with 2012 P.S.E. certificate (OGph, VF-XF 85; SMQ \$560.00)..... 575.00
- 965°★★田 4c on 2c Offices in China (K18). Mint N.H. top plate no. 13129 block of six with wide selvage, brilliant color, Very Fine, an attractive Mint N.H. plate block 1,400.00

OFFICIALS



- 966 ★ **30c Agriculture (O9)**. Original gum, vivid color, well-balanced margins, Very Fine and choice, with 2011 P.S.E. certificate (OGh, VF 80; SMQ \$590.00), in our opinion this is undergraded..... 550.00
- 967 **10c Executive (O14)**. Rich color, bold circle of V's cancel, Fine, with 2000 P.F. certificate 650.00
- 968 **30c Interior (O23)**. Rich color, neat strike of quartered cork cancel, choice centering with wide margins, Extremely Fine, with 2011 P.S.E. certificate..... 20.00
- 969 ★ **30c Navy (O44)**. Original gum, lightly hinged, pretty shade well-proportioned margins, Extremely Fine, with 2011 P.S.E. certificate (OGph, XF 90; SMQ \$620.00) 325.00
- 970 ★ **24c State (O65)**. Original gum, deep rich color and proof-like impression, beautiful centering with wide and balanced margins, Extremely Fine, a pretty stamp, with 2000 P.F. and 2011 P.S.E. certificates 525.00

- 971 ★ **\$20.00 State (O71)**. Original gum, well-centered, fresh with beautiful bold colors and clear impression, expertly reperfed at right, Very Fine appearance, with 1977 and 2011 P.F. certificates, only the latter mentioning the reperfering..... 5,500.00

971



- 972 **12c Treasury (O78)**. Pretty shade, bold strike of circle of wedges cancel, Extremely Fine, with 2011 P.F. certificate..... 10.00
- 973 **15c Treasury (O79)**. Bright shade nicely complemented by **blue** circular datestamp, well-balanced margins, fresh and Extremely Fine, a pretty stamp, with 2011 P.S.E. certificate 13.00



974

- 974 田 **1c Executive, Specimen Ovpt. (O10S).** Bottom imprint and plate no. 82 block of twenty with selvage at sides, plate no. 81 scored out below, without gum as issued, brilliant color, tiny piece of left selvage missing at top left

FINE. AN EXCEPTIONALLY RARE IMPRINT AND PLATE NUMBER BLOCK OF 20 OF THE ONE-CENT EXECUTIVE WITH "SPECIMEN" OVERPRINT — COMPRISING THE FULL TWO BOTTOM ROWS OF THE PLATE. A MAGNIFICENT SHOWPIECE.

After the plate number "81" was engraved on the 1c plate, it was realized that No. 81 had already been assigned to the 30c War plate. The number was scratched out and replaced with "82" above Position 7 and below Position 97. A smaller multiple (block of 14, which did not include the right block of six present in this plate block) realized \$16,000 in our 2007 sale of the Starnes collection 18,415.00

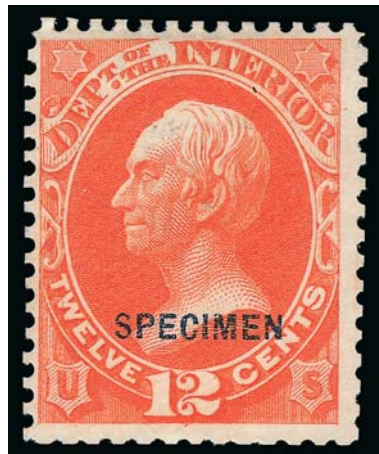

975



976EX

- 975 S **12c Interior, Specimen Ovpt. (O20S).** Without gum as issued, scissors separated as virtually always but showing mostly full perfs, Fine and scarce with only 75 issued... 2,500.00
- 976 S **1c-24c State, Specimen Ovpt. (O57S-O61S, O64S-O65S).** Part set incl. 1c-7c, 15c and 24c, without gum as issued, couple flaws incl. some with the typical scissors separation, Fine or appear so **(Photo Ex)** 1,952.50
- 977 **U.S. Officials Accumulation.** Stockbook with hundreds of stamps and proofs, one page of Specimen ovpts. incl. several better, Scott Retail on that group alone more than \$2,000.00, also group of Navy Dept. with red diagonal ruled lines allegedly for specimen use, used stamps covering range of departments and denominations through 90c incl. 1c Agriculture identified by owner as Soft Paper (no guarantees on that), few unused Interior and War Dept., also range of India and card proofs incl. some high denomination State Dept. perforated to appear as normal stamps, mixed condition with some Fine-Very Fine *Not illustrated* E. 750-1,000

NEWSPAPERS AND PERIODICALS

- 978 P **2c-\$60.00 1875 Newspapers, Large Die Proofs on India (PR9P1-PR32P1).** On cards and with full die sinkage, attractively arranged on homemade album pages, 3c is affixed to card, few tiny flaws on others, still a Very Fine and choice appearing set(Photo Ex) 2,400.00



978EX



979



980

- 979 **24c Rose, 1875 Issue (PR17).** Rich color nicely complemented by **blue** brushstroke cancel, few short perfs at top right, otherwise Fine and attractive used example of this issue, with 2011 P.F. certificate 125.00
- 980 ★ **60c Carmine, 1885 Issue (PR86).** Original gum, single hinge mark, rich color, wide margins, Very Fine and choice, with 2002 A.P.S. certificate 550.00



981



982

- 981 ★★ **96c Carmine, 1885 Issue (PR89).** Mint N.H., rich color, Fine and choice, with 2011 P.S.E. certificate, unpriced in Scott as Mint N.H., Scott Retail as hinged 750.00
- 982 **\$100.00 Purple, 1895 Watermarked Issue (PR125).** Rich color, oval "Saint Louis Mo." handstamp cancel, Jumbo margins, Very Fine and choice, with 2011 P.S.E. certificate (VF 80 Jumbo; unpriced as used in SMQ 240.00

PARCEL POST



- 983 ★★ **1c Parcel Post (Q1).** Mint N.H., brilliant color, perfectly centered with Jumbo margins, Extremely Fine Gem, a superb stamp in every respect, with 1992 P.F. and 2011 P.S.E. certificates (Superb 98 Jumbo; unpriced in SMQ above the grade of 98, SMQ \$630.00 as 98), only two have graded higher to date (both at 100) and only seven others share this grade..... 13.00
- 984 ★ **10c Parcel Post (Q6).** Lightly hinged, huge Jumbo margins and perfect centering, bright color, Extremely Fine Gem, with 2011 P.S.E. certificate (OGph, Superb 98 Jumbo; unpriced in SMQ above the grade of 98, SMQ \$375.00 as 98), this is the highest grade awarded to date in any condition category, with only one other hinged example achieving this grade (also one Mint N.H. and one used) 47.50
- 985 ★★ **75c Parcel Post (Q11).** Mint N.H., deep shade, wide and balanced margins, Extremely Fine Gem, with 2011 P.S.E. certificate (XF-Superb 95; SMQ \$1,050.00)..... 250.00
- 986 ★★田 **25c Special Handling (QE4).** Mint N.H. bottom plate no. 17095 block of six, rich color, well-balanced margins, fresh and Very Fine..... 525.00

END OF SESSION THREE

SESSION FOUR (LOTS 987-1204)
FRIDAY, MARCH 2, 2012, AT 1:30 P.M.

CITY DESPATCH POST
NEW YORK, N.Y.



987



988

- 987 ✉ **New-York Penny Post Jan. 29 10 O'C.** Red double-line datestamp boldly struck on Jan. 25, 1840 folded letter to Nazareth Pa. with ms. "Via Easton" in same hand as address, red "New-York Jan. 29" circular datestamp, ms. "10" rate for 31-80 miles, Jan. 31 receipt docketing inside, Very Fine, according to the list compiled by Robert Meyersburg in the April 1996 *Penny Post*, this is the **earliest known use** of the New-York Penny Post handstamp, also a scarce use of this local to the post office for regular mails E. 500-750
- 988 ✉ **New-York Penny Post Feb. 10 3 O'C.** Clear strike of red double-line datestamp and matching "Paid" on 1840 folded letter to New York street address, ms. "P.P. Assn. Postage Paid" (Penny Post Association) at top, receipt docketing along side, Very Fine, a very early prepaid New-York Penny Post cover with a scarce marking, Hahn records only two examples in red with "Paid" handstamp E. 400-500

- 989 (Greig's) City Despatch Post, New York N.Y., 3c Black on Grayish (40L1). Large even margins, clear strike of red "Free" in frame cancel, Extremely Fine, a beautiful used example of this historic issue..... 275.00



989



- 990 U.S. City Despatch Post, New York N.Y., 3c Black on Light Blue Unsurfaced, Black on Blue Glazed (6LB3, 6LB5b). One of each, both canceled by "U.S." in frame, large margins to full on first at top, few flaws incl. small tear and small thin on first, Very Fine appearance.....(Photo Ex) 1,050.00
- 991 ☒ U.S. City Despatch Post, New York N.Y., 3c Black on Light Blue Unsurfaced (6LB3). Large margins all around, orange-red "U.S." in frame cancel (impression ties thru paper), matching "U.S. City Despatch Post Sep. 2, — O'Clock" double-line circular datestamp on small 1842 folded letter to local street address, minor edge nicks, Very Fine, this is the **second day of use** of the 6LB3 stamp, the first stamp printed and issued under U.S. authority (a Sep. 1 datestamped cover and a wrapper with an August docketing date are recorded)..... E. 500-750
- 992 ☒ U.S. City Despatch Post, New York N.Y., 3c Black on Green Glazed (6LB5d). Large margins, cancelled by light strike of red "U.S." in frame, matching partly clear strike of "U.S. City Despatch Post June 20, — O'Clock" double-line circular datestamp on 1844 folded letter to local street address, file folds clear of stamp, some edge splitting and small piece out of back, otherwise Very Fine..... E. 400-500
- 993 (Mead's) City Despatch Post, (Cole's) Post Office City Despatch, New York N.Y., 2c Black on Green Glazed (40L2, 40L4). First with huge margins, red "Free" in frame cancel, affixed to cover but we believe it does not belong, tiny surface scuff associated with glazed paper, otherwise Extremely Fine Gem stamp, second bold "Paid" cancel, full to large margins, faint creasing, otherwise Very Fine, Scott Retail as used singles 350.00
- 994 TC (Greig's) City Despatch Post, New York N.Y., 3c Black, Reprint Die Proofs on Colored Paper, Defaced Die Proof on Card (40L1TC, 40L1R). Two of first, on Red and Orange colored paper respectively, reprinted in 1892, one with tiny bit of surface crackling, defaced die proof 63 x 80mm, Very Fine group(Photo Ex) E. 300-400

LOCAL POSTS



- 995 **Bicycle Mail Route, Cal., 25c Brown Entires (12LU1, 12LU2).** Unused, on 2c Green entires, one with few small indentations and mounting remnants on back, otherwise Very Fine..... (Photo Ex) 400.00
- 996 **Bicycle Mail Route, Cal., 25c Green (12L2).** Full sheet of six stamps, unused (no gum), selvage at sides, inconsequential tiny nick in bottom left corner of selvage, Very Fine, this sheet measures 64mm in height, which identifies it as the Jul. 9, 1892 first printing that was used to carry mail rather than the Jul. 16 printing after the post closed, lot also incl. block of four from defaced die (Photo Ex) E. 300-400
- 997 **Concord Bicycle Co. Public Messenger Service, 12½c Orange Red and Gray Blue (unlisted).** Wide margins to just clear at bottom right, natural s.e. at right, "F.H. Crapo Mgr" printed signature below design which depicts cupid on a highwheel, purple "Concord Bicycle Co. Concord N.H. F.H. Crapo Manager" three-line handstamp, two small thin spots in margin at top, Very Fine appearance, one of only approximately 10 copies known and the only example with the handstamp, an article by Gordon Stimmell in the April 1994 issue of the *Penny Post* (included) discusses Crapo's business activities from the early 1890's to 1897 and what little is known about the Concord Bicycle stamp, the exact dates of use for the stamp or precise nature of the service are unknown and no genuine covers are known, several of the recorded examples have severe faults, unlisted in Scott..... E. 400-500
- 998 **Concord Bicycle Co. Public Messenger Service, 12½c Orange Red and Gray Blue (unlisted).** Wide balanced margins, natural s.e. at left, "F.H. Crapo Mgr" printed signature below design which depicts cupid on a highwheel, light corner crease bottom left, Extremely Fine appearance, one of only approximately 10 copies known, unlisted in Scott E. 400-500
- 999 **Concord Bicycle Co. Public Messenger Service, 12½c Orange Red and Gray Blue (unlisted).** Wide margins, natural s.e. at right, "F.H. Crapo Mgr" printed signature below design which depicts cupid on a highwheel, stamp is cut diagonally and pasted onto a piece, toned spot near bottom, back of piece with ms. "I knew Frank Crapo well and can vouch for its genuineness. W.W. Rich. The highwheel was used", Very Fine appearance, one of only approximately 10 copies known, unlisted in Scott..... E. 300-400
- 1000 **Philadelphia Despatch Post, Philadelphia Pa., (3c) Black on Grayish, "R & Co." Initials (15L3).** Shading lines in background, clear to large margins incl. portion of adjoining stamp at left, affixed to small piece, red "3" handstamp, small toned spot in left margin, otherwise Very Fine, scarce Robertson & Co. Striding Messenger issue, with 1974 A.P.S. certificate 750.00
- 1001 ★ **Hale & Co., (5c) Blue, Street Address Omitted (75L5).** Unused, part original gum, **manuscript** "N.Y." which is apparently a control mark, full margins to just touching, small gum soak near top, Fine and scarce unused with the "N.Y." E. 150-200



1002

- 1002 ✉ **Jones' City Express, Brooklyn N.Y., 2c Black on Pink Glazed (91L1).** Slightly cut in with framelines mostly complete on three sides, uncanceled as usual, appears to be genuinely used on beautiful embossed Valentine cover to Miss Jane Case, but accompanying P.F. certificate declines opinion on usage, no street address but delivered in Brooklyn, small closed tear at bottom of stamp is all but undetectable, slight light diagonal bend in stamp, original gum visible thru lace pattern of cover, Very Fine appearance, only nine covers and two fronts are recorded in our census, including the example offered here, with 2002 P.F. certificate, Scott Retail as used, off-cover 1,500.00



1003EX



1004



1005

- 1003 ★ **Wells, Fargo & Co. Pony Express, \$1.00-\$4.00 Horse & Rider Issues (143L1-143L2, 143L4-143L5).** Unused (no gum) with \$2.00 Red and \$4.00 Green, First Issue (April 1861) \$2.00 Green and \$4.00 Black, Second Issue (July 1, 1861), missing only the \$1.00 Red Second Issue, full to large margins, \$4.00 Green with small thin spots, otherwise bright and fresh, Very Fine set, these stamps were issued under the terms of a government mail contract; therefore, they have semi-official status.....(Photo Ex) 980.00
- 1004 **Wells, Fargo & Co. Pony Express, \$1.00 Red (143L3).** Large margins to barely touching at top right, clear strike of blue **San Francisco Running Pony** oval datestamp, tiny thin spot and faint corner crease, appears Very Fine 900.00
- 1005 **Wells, Fargo & Co. Pony Express, \$1.00 Blue, Garter (143L6).** Position 20 from bottom right corner of sheet, red pen line across shield, large margins showing parts of all four dividing crosses, "Pony Ex" written in bottom margin, Extremely Fine 300.00
- 1006 **Carriers and Locals Balance.** Album pages mounted with more than 150 items, wide range of companies with genuine stamps, reprints and some forgeries, highlights incl. used \$2.00 Pony Express No. 143L1 (defective), Jenkins (89L1), used City Dispatch Phila. (41L1), Floyd's and others, very mixed condition, some Fine-Very FineNot illustrated E. 300-400
- 1007 **Carriers and Locals Balance (LO2, 1L2, 5L2).** Three items, No. LO2 original gum with top sheet margin, No. 1L2 full margins to in at bottom, No. 5L2 ms. "X" cancel, Fine-Very Fine, last with 2009 P.F. certificateNot illustrated 375.00

POSTAL CARDS



1008

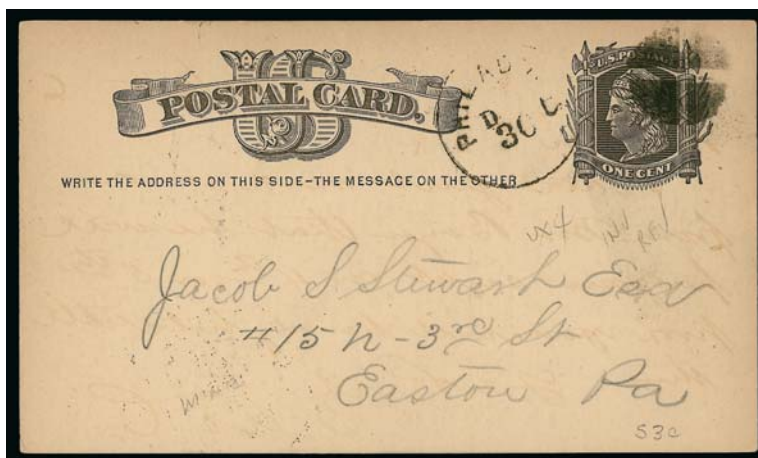

1009

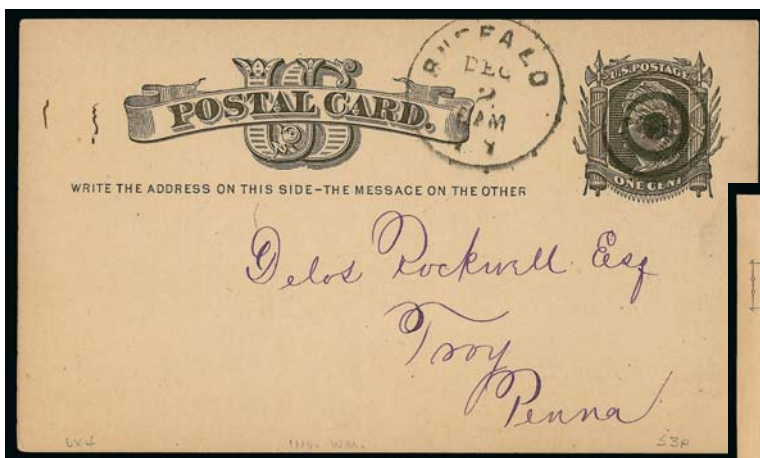

1010

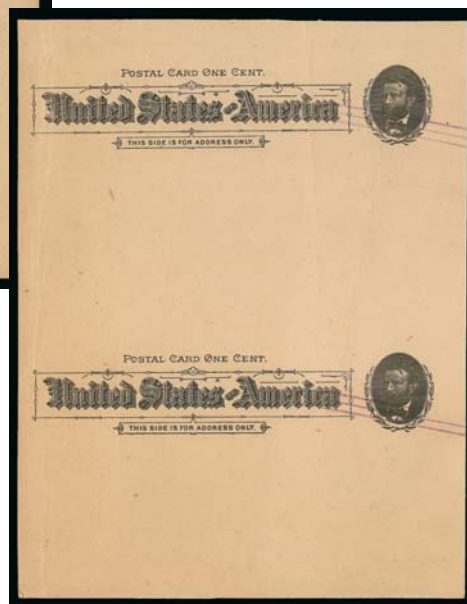

1011

- 1008 E **1c Postal Card Essay on Wove (UX1E).** Struck in Black, design size 18.5 x 29mm, stamp size 22 x 32mm, light pencil "X", Very Fine and unusual..... E. 200-300
- 1009 ☒ **1c Black on Buff, Postal Card, Inverted and Reversed Wmk. (UX4 var).** Cancelled by quartered cork and "Philada. Dec. 30" circular datestamp and used to Easton Penn., date on back, some minor soiling, Very Fine, scarce, Scott Retail as normal 350.00
- 1010 ☒ **1c Black on Buff, Postal Card, Inverted Wmk. (UX4 var).** Cancelled by target and "Buffalo N.Y. Dec. 2" circular datestamp and addressed to Troy Pa., fresh and Very Fine, unlisted in Scott, Scott Retail as normal 350.00
- 1011 ☒ **1c Black on Buff, Postal Card, Three 50mm Violet Bars Specimen Ovpt. (UX10S; USPCC S10Sp-3, Ty. HB-1).** Vertical pair, light creases, otherwise Very Fine, rare, Specimen Postal Cards are almost never seen in multiple form, ex Falberg, USPCC value as two single Specimens, Scott Retail unlisted 500.00



1012

1012 ✉ **1c Black on Buff, Full-Face McKinley Postal Card (UX17).** Mint card, **without printed address**, fresh and crisp, faint trace of diagonal toning lines (probably from an envelope)

VERY FINE AND CHOICE EXAMPLE OF THE ONE-CENT BLACK FULL-FACE McKINLEY POSTAL CARD. EXTREMELY RARE WITHOUT THE PRINTED ADDRESS.

As an indication of rarity, the Scott Catalogue prices the card without printed address at \$19,000.00, versus \$3,500.00 with the printed address. The entire stock of 500 cards was inadvertently sent from Washington to Booth, Dailey & Ivins in New York where they were shortly thereafter pre-printed with their address and garbage dumping information on the back to be filled out by the tug captain. As a result of the printing there remained no Mint cards for collectors. This "Unmarked Specimen" long ago became accepted as a full mint card in order to allow collectors to have a complete unused collection. Albert Daggett, the contractor for the printing of the Full Face card, was never able to satisfy the Post Office in Washington due to sub-standard quality of his productions. All submitted samples were rejected and as a result the entire stock of 1,625,000 cards was ordered destroyed by the PMG on April 29, 1902.

With 1978 P.F. certificate 19,000.00

- 1013 **1c Dark Green, Die II, Gray Rough-Surfaced Postal Card (UX27D).** Two, each uncanceled but with typed addresses to sales manager at Automobile Sales Corporation in Philadelphia, typed form on back of each, one with band of toning at right, other with scuff to left of design, still Fine and scarce, due to wartime paper shortages the initial impressions were poor, the die was recut to improve the design, resulting in this Die II variety, proper card stock was obtained soon after the die recut was made.....(Photo Ex) 350.00

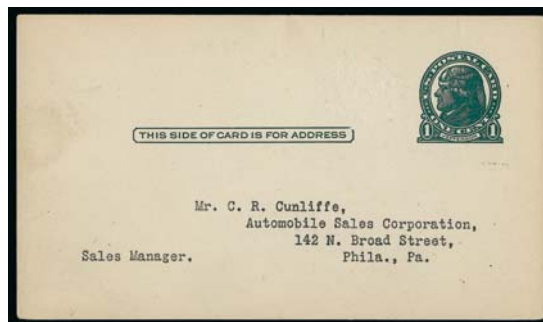

1013EX

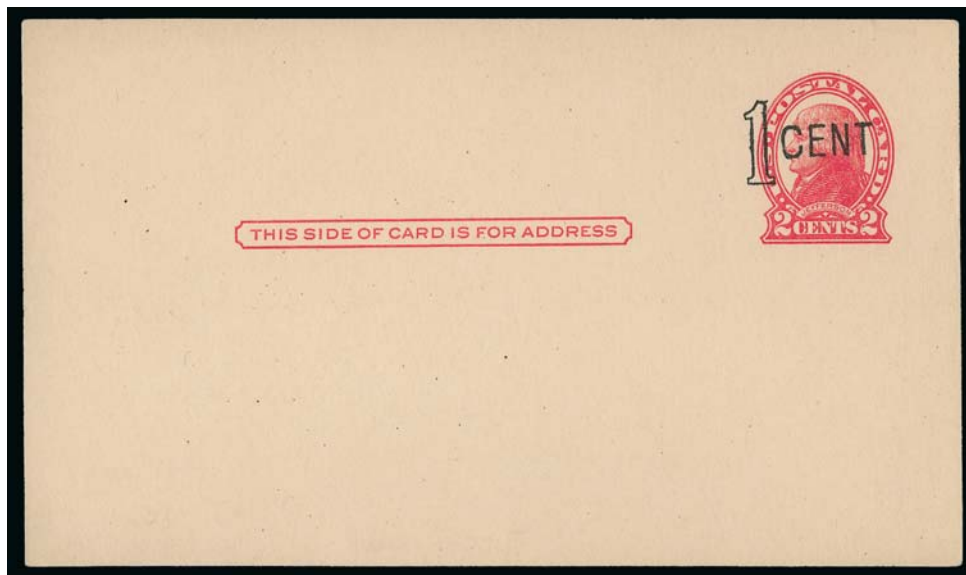

1014

- 1014 ☒ **1c on 2c Red on Cream, Die II Postal Card, "1 CENT" Washington D.C. Cancelling Machine Surcharge (UX31).** Mint card, crisp and fresh
 VERY FINE EXAMPLE OF THE WASHINGTON D.C. ONE-LINE BLACK SURCHARGE. ONE OF THE RAREST OF ALL NON-ERROR POSTAL CARD ISSUES.
 With 1968 P.F. certificate. 4,250.00



1015EX

- 1015 ☒ **2c + 1c Carmine Rose on Buff, Postal Card, Inverted Surcharge at Bottom Center (UX47a).** Mint face with preprinted back as always, the so-called "GE" card as the entire issue of 750,000 surcharged cards was sent to the General Electric Co. in Owensboro Ky., these cards have a variety of red and black advertisements and were to be distributed by various GE television repair shops for application of either handstamp or printed address and contact numbers, cards have a punch hole in them to facilitate attachment to the power cord as a reminder of who to call for service, Very Fine, normal also accompanied for comparison....
(Photo Ex) 750.00

- 1016 ☒ **1c on 2c + 1c on 2c Red on Buff, Paid Reply Postal Card, Press-Printed Surcharge (UY10).** Mint unfolded card, pencil notation on back (easily erased), Very Fine.....*Not illustrated* 450.00
 1017 ☒ **Postal Card Collection.** Scott album of mostly unused postal cards and Paid Reply cards, incl. unused Nos. UX1, UX3, UX5-UX7, many others, also nice group of Paid Reply cards with several Mint, overall Fine-Very Fine and useful collection*Not illustrated* E. 300-400

REVENUES



- 1018 **\$1.00 Inland Exchange, Perforated, Half Used as 50c (R69c var).** Bottom half, neat July 24, 1867 manuscript cancel, affixed to document written in French, Very Fine, scarce, with 1980 P.F. certificate stating that "it is a genuine unofficial usage" — whatever that means, since bisecting revenue stamps was never "official", but it was done by the agents — this issue is known to have been used bisected (see our Tolman sale) E. 200-300
- 1019 **\$1.00 Manifest, Perforated, Half Used as 50c (R72c var).** Bottom half, used with two intact stamps and with June 28, 1867 manuscript cancels on document from Louisiana, blue "6786" control no. also cancels one stamp, Very Fine, scarce, with 1980 P.F. certificate which states "it is a genuine unofficial usage" — whatever that means, since bisecting revenue stamps was never "official", but it was done by the agents — this issue is known to have been used bisected (see our Tolman sale)..... E. 200-300
- 1020 **2c Orange & Black, Third Issue, Inverted Center (R135b).** Gorgeous centering, bright colors, neat 1872 manuscript cancel, Extremely Fine Gem, extremely rare in such superb condition, with 2004 P.F. certificate..... 600.00
- 1021 TC **2c Black, Large Die Trial Color Proof on India (R152TC1).** Large bottom margin with imprint, couple typical India paper translucencies, still Very Fine..... 600.00
- 1022 TC **1c-6c 1875-83 Proprietary, Large Die Trial Color Proofs on India (RB11TC1a-RB14TC1a, RB16P1-RB17P1).** 1c-4c are trial color proofs in Black, 5c and 6c in Black and Violet Blue respectively (both as issued and so die proofs), each proof showing huge margin at bottom and "National Bank Note Co. N.Y." imprint, a few India paper translucencies, the 5c with thin spots, otherwise Very Fine, a rare group, the trial colors for this series are unlisted in Scott, the large die proofs in the issued colors catalogue \$500.00 each(Photo Ex) E. 1,500-2,000

1898 "BATTLESHIP" ISSUES — DOCUMENTARY



- 1023 S **1c Pale Blue, Documentary, Specimen Ovpt. Ty. G (R163S-G).** Unused (no gum), bright color, small repair at bottom not mentioned on accompanying certificate, otherwise Fine, rare, with 1978 P.F. certificate, unlisted in Scott..... E. 200-300
- 1024 **1c Pale Blue, Documentary, Bisect (R163 var).** Top left diagonal half, used with full stamp and tied across the cut by purple "Redfield & Sons, Agents, Ardmore, Indian Ty." two-line purple handstamp on small piece, Extremely Fine, the bisect is unlisted in Scott E. 300-400
- 1025 (★)田 **2c Carmine Rose, Documentary, Vertical Pair, Imperforate Horizontally (R164a).** Two pairs in a block, original gum, h.r. at top, brilliant color, Very Fine, Scott Retail as two pairs 200.00
- 1026 ★ **2c Carmine Rose, Documentary, Imperforate Pair (R164b).** Horizontal pair, original gum, h.r., large margins, radiant color, Very Fine, scarce..... 300.00
- 1027 ★ **2c Carmine Rose, Documentary, Horizontal Pair, Imperforate Vertically (R164c).** Incl. **sheet margin at left**, original gum, h.r., rich color, Very Fine, scarce, listed but unpriced in Scott..... E. 200-300
- 1028 ★田 **4c Pale Rose, Documentary, Vertical Pair, Imperforate Horizontally (R166a).** Block of six which is imperforate horizontally, with **selvage at top** with part arrow, original gum, brilliant color, minor separations at top, otherwise Very Fine, attractive multiple, Scott Retail as two pairs 350.00
- 1029 田 **5c Lilac, Documentary, Horizontal Pair, Imperforate Between (R167b).** Two pairs in block, neat July 13, 1900 manuscript cancel, fresh and Very Fine, unlisted in Scott as unused, Scott Retail as two pairs 1,300.00
- 1030 **5c Lilac, Documentary, Horizontal Pair, Imperforate Between (R167b).** Two pairs which *may* have formed a block of four, radiant color, each with neat purple 1900 insurance co. cancel, Fine and scarce 1,300.00
- 1031 ★ **50c Slate Violet, Documentary, Imperforate (R171a).** Vertical pair with **sheet margin at left**, disturbed original gum, bottom stamp light horizontal crease, Very Fine appearance, scarce . 300.00
- 1032 **50c Slate Violet, Documentary, Horizontal Pair, Imperforate Between (R171b).** Rich color, neat manuscript cancels, vertical crease between stamps, Very Fine appearance, rare, for some reason this is no longer listed in Scott, ex Joyce, with 1991 P.F. certificate..... E. 300-400

PROPRIETARY



- 1033 S $\frac{1}{8}$ c Yellow Green, Proprietary, Specimen Ovpt. Ty. G (RB20S-G). Unused (no gum), rich color, fresh and Fine, unlisted in Scott, with 1978 P.F. certificate E. 200-300
- 1034 ★田 $\frac{1}{8}$ c Yellow Green, Proprietary (RB20). Bottom right corner margin block of ten, unusual **foldover causing part of three stamps to not be printed**, stamps Mint N.H., h.r. in selva only, blue crayon in selva, crease where folded, Very Fine and dramatic misprint E. 200-300
- 1035 (★) $\frac{1}{8}$ c Yellow Green, Proprietary, Vertical Pair, Imperforate Between (RB20 var). Unused (no gum), rich color, horizontal crease between stamps, small scrape at top left of top stamp, otherwise Fine, scarce, ex Joyce, with 1991 P.F. certificate, unlisted in Scott E. 200-300
- 1036 $\frac{1}{2}$ c Deep Ultramarine, Proprietary, Horizontal Pair, Imperforate Between (RB23b). Deep rich color, neat handstamp cancel, vertical crease between stamps, Very Fine appearance, ex Joyce, with 1991 P.F. certificate, unlisted in Scott as used, Scott Retail as unused \$350.00 E. 200-300
- 1037 ★ 1c Dark Green, Proprietary, Vertical Pair, Imperforate Horizontally (RB24a). Disturbed original gum, rich color, faults incl. repaired at bottom, otherwise Fine and rare, ex Joyce 325.00
- 1038 ★ 2 $\frac{1}{2}$ c Lake, Proprietary, Vertical Pair, Imperforate Horizontally (RB28a). Three items, incl. pair with top right corner margin, block with full arrow at top and block with plate no. 8021 at top, original gum, second h.r., rich color, Very Fine and choice group, the blocks ex Joyce, Scott Retail as pairs with no premium for the positions 1,125.00
- 1039 5c Brown Orange, Proprietary, Vertical Pair, Imperforate Horizontally (RB31a). Radiant color, neat purple "H.K. W. & Co., Sep. 22, Phila." three-line handstamp cancels, fresh and Very Fine, very few are known 325.00
- 1040 ★ **Battleship Proprietary Strips.** Oversize album with slipcover containing 46 strips of ten from top or bottom of the plate with imprint, plate no. and arrow of $\frac{1}{8}$ c, also five for $\frac{1}{2}$ c, many Mint N.H., few small flaws to be expected, overall Fine-Very Fine and attractive group *Not illustrated* E. 300-400
- 1041 ★ **Battleship Revenues with Plate Numbers.** 121 singles and 16 imprint and plate no. strips of three, incl. some Proprietary and some Documentary, each with different plate no., two are used, others original gum, range of denominations, many Fine-Very Fine, an interesting group for the specialist, Durland catalogue value in excess of \$1,800.00 *Not illustrated* E. 750-1,000

- 1042 **Battleship Revenues (R161/R172, RB20/RB31).** Three 3-ring binders full of unused and used Proprietary and Documentary Revenues, from the Morton Dean Joyce collection and with his notes, some on quadrille pages, some on stock pages, arranged by denomination, incl. both rouletted and hyphen-hole, varieties incl. inverted watermark, fantastic double transfers with many photo enlargements, plate markings such as scratched plates, multiples incl. pairs, strips and blocks with some plate nos. or other position pieces, few imperforate between, some wonderful cancellation studies showing various companies, some used multiples, some on documents or checks, few used as postage on covers, some flaws to be expected, Fine-Very Fine, a phenomenal collection of the Battleship Revenues*Not illustrated* E. 5,000-7,500
- 1043 **Dr. Kilmer Provisional Precancels on 1895-98 Bureau Issue Stamps.** Approximately 71 stamps from 1c thru 3c, each with "Dr. K. & Co./I.R./Binghamton/N.Y." provisional precancel with date, nicely arranged on stock pages with each identified as to the different type characteristics such as "A" Celtic Numerals, second hyphen gothic, hairline hyphens, short arm "K" etc. as described in *The Case of Dr. Kilmer* by Morton Dean Joyce, some flaws to be expected, many Fine-Very Fine, a fascinating study, Scott Retail with no premium for the varieties*Not illustrated* 7,250.00
- 1044 **Dr. Kilmer Printed Precancels on Battleship Revenues.** Eight stock pages of Proprietary Battleship Revenues with "Dr. K. & Co., Binghamton N.Y." printed precancels, classified by type and featuring a wide range of dates, few varieties incl. "N.Y." missing (defective), few others, some flaws, many Fine-Very Fine, interesting group.....*Not illustrated* E. 750-1,000



- 1045 ★★ \$1.00-\$10.00 "Marihuana Tax Act of 1937" Overprints (RJM1-RJM3). Mint N.H., rich colors, \$10.00 natural s.e. at top, fresh and Fine-Very Fine, from the Smithsonian National Postal Museum deaccession.....(Photo Ex) 1,600.00
- 1046 ★ \$100.00 "Marihuana Tax Act of 1937" Overprint (RJM4). Without gum as issued, with complete receipt tab at left, fresh and Very Fine, from the Smithsonian National Postal Museum deaccession 950.00
- 1047 ★★ \$1.00-\$10.00 "Marihuana Tax Act of 1937" Overprints (RJM5-RJM7). Mint N.H., bright colors, Fine-Very Fine, from the Smithsonian National Postal Museum deaccession.....(Photo Ex) 1,575.00
- 1048 ★ \$50.00 "Marihuana Tax Act of 1937" Overprint (RJM8). Mint N.H., with complete receipt tab at left, rich color, Fine, from the Smithsonian National Postal Museum deaccession where only 160 were released..... 1,400.00

PRIVATE DIE PROPRIETARY DIE PROOFS

The following group of Match, Medicine, Perfumery and Playing Card die and trial color proofs originates from the American Bank Note Company archives. Each item was produced in Black for mounting on a sample book page, and is not cut down from a large die proof. As such, they may be appropriately considered small die proofs or small die trial color proofs. Since the Scott Catalogue does not list small die proofs, we have described them according to the large die listings and, we believe, very modest Scott retail prices. This is a unique group and a wonderful opportunity for a revenue or essay and proof collector.



- 1049 TC **Clark Match Co., F. P. Newton, 1c Black, Large Die Trial Color Proofs on India (RO64TC1a, RO135TC1a).** Each approximately stamp size, first large bottom margin with die no. and monogram, Very Fine(Photo Ex) 725.00
- 1050 TC **John Loehr, Joseph Loehr, 1c Black, Large Die Trial Color Proofs on India (RO127TC1a, RO128TC1a).** Large bottom margin showing die no. and monogram, couple trivial India paper flaws, Very Fine appearing pair(Photo Ex) 525.00
- 1051 TC **E. K. Smith, 1c Black, Large Die Trial Color Proof on India (RO168TC1a).** Large bottom margin with die no. and monogram, beautiful shade and impression, couple typical India paper translucencies, otherwise Very Fine, the vignette is very similar to the 1c 1851-57 Regular Issue stamp ..
..... 500.00
- 1052 TC **Private Die Match Stamps, Large Die and Trial Color Proofs on India.** Group of ten, all with bird designs including eagles and roosters, eight are trial color proofs in Black, other two issued in Black and so die proofs, each with large margins, including Nos. RO2TC1a, RO7TC1a (toned corner), RO47P1, RO78TC1a, RO80TC1a, RO85TC1a, RO121TC1a, RO130TC1a, RO134TC1a, RO153P1, five with large bottom margins showing die nos. and imprint or monogram, few trivial India paper flaws, overall Very Fine and desirable thematic group(Photo Ex) 2,325.00
- 1053 P **Private Die Match Stamps, Large Die Proof, Trial Color Proof and Essay on India.** Three items, each with a deer design, stamp size, including Nos. RO57TC1a, RO180P1 and E.W. King unlisted essay with die no. and monogram at bottom, toning on last, otherwise Very Fine, nice thematic group(Photo Ex) E. 300-400
- 1054 P **Private Die Match Stamps, Large Die Proofs on India.** Group of 15 proofs in Black, range of companies with no duplication, both small and large format designs incl. one large format without date at top (RO55P1), generally large margins incl. six with die no. and monogram or imprint, some small flaws to be found with this fragile paper, overall Fine-Very Fine..(Photo Ex) 3,325.00
- 1055 TC **Private Die Match Stamps, Large Die Trial Color Proofs on India.** Group of 15 trial color proofs in Black, range of companies with no duplication of Scott No., both small and large format designs, generally large margins incl. nine with die no. and monogram or imprint, some small flaws to be found with this fragile paper, overall Fine-Very Fine(Photo Ex) 3,675.00
- 1056 P **The Centaur Co., 1c-4c Black, Large Die and Trial Color Proofs on India (RS50TC1a, RS51P1, RS52P1).** Each with large margins, the two die proofs with die no. and monogram at bottom, couple typical India paper translucencies, otherwise Very Fine, wonderful design.....
.....(Photo Ex) 650.00



- 1057 P **William E. Clark, 3c, 6c Black, Large Die Proofs on India (RS56P1, RS57P1 var).** First with large margins and die no. at top, 6c proof present in two forms, one with value labels cut out and silked in all four corners and at right side, couple India paper translucencies, first 6c with tiny toned spot, otherwise Very Fine, the wonderful macabre design of RS56 was the basis for the 32c Scott No. 3182f(Photo Ex) E. 400-500
- 1058 P **J. E. Hetherington, 2c, 3c Black, Large Die Proofs on India (RS120P1, RS121P1 var).** Three items, each with large margins, two of 3c value incl. one with four corner values and left label obliterated and silked over, 2c with repaired tear, otherwise Very Fine, Scott Retail as normal 2c and 3c proofs.....(Photo Ex) 625.00
- 1059 P **Hiscox & Co., 2c-4c Black, Large Die Proofs on India (RS122P1-RS123P1).** Two of 2c including one with top corner and bottom values obliterated and silked over, other 2c couple small India paper flaws, 4c with die no. and imprint at bottom, Very Fine, Scott Retail as normal(Photo Ex) 525.00
- 1060 TC **Holman Liver Pad Co., 1c, 4c Black, Large Die Trial Color Proofs on India (RS126TC1a, RS127TC1a).** Large margins on both, 4c with typical India paper translucencies, otherwise Very Fine(Photo Ex) 450.00
- 1061 TC **The Home Bitters Co., 2c-3c Black, Large Die Trial Color Proofs on India (RS128TC1a, RS129TC1a).** Both with full to large margins, 2c with small sealed tear, otherwise Very Fine, Scott Retail for 2c \$600.00, 3c is unlisted in Scott.....(Photo Ex) E. 400-500
- 1062 TC **S. Mansfield & Co., 1c Black, Large Die Trial Color Proof on India (RS174TC1).** Large bottom margin and die no., Very Fine example of this attractive design..... 300.00
- 1063 TC **D. Ransom, Son & Co., 1c-2c Black, Large Die and Trial Color Proofs on India (RS196TC1a, RS197P1).** Large bottom margin showing die no. and monogram, 1c with light margin crease outside the design, Very Fine appearing pair.....(Photo Ex) 675.00
- 1064 TC **Private Die Medicine Stamps, Large Die and Trial Color Proofs on India.** An outstanding group of approx. 50 die proofs, trial color proofs and a couple of essays from the American Bank Note Company archives, all in Black, each item generally stamp size, with a number showing large bottom margin and die no., wide range of companies and designs with many better, no Scott No. duplication, typical India paper flaws to be found on some
 VERY FINE. A SCARCE AND VALUABLE GROUP OF PRIVATE DIE MEDICINE PROOFS AND TRIAL COLORS IN BLACK.
 Approximate Scott Retail(Photo Ex) 9,000.00
- 1065 TC **Kidder & Laird, 1c-2c Black, Large Die Trial Color Proofs on India (RT12TC1a-RT13TC1a).** 1c full to large margins, 2c large margins (27 x 23mm), fresh and Very Fine.....(Photo Ex) 450.00
- 1066 TC **C. B. Woodworth & Son, 2c Black, Large Die Trial Color Proof on India (RT21TC1a).** 22 x 26mm, Very Fine and choice..... 500.00



- 1067 TC **Young, Ladd & Coffin, 1c-4c Black, Large Die Trial Color Proofs on India (RT26TC1a-RT32TC1a).** Five proofs, 1c-4c values and an additional item trimmed to eliminate the value tablet, large to full margins, couple typical small India paper flaws, Very Fine appearance, Scott Retail not counting the extra item **(Photo Ex)** 850.00
- 1068 P **Private Die Perfumery Stamps, Large Die and Trial Color Proofs, Essay.** Five items incl. Nos. RT2P1, RT6P1, RT10P1 and RT17TC1a in Black, first 32 x 30mm, others full to large margins, No. RT10P1 with sealed tears, otherwise Very Fine, also incl. E. J. Gounod & Co. 4c Essay in Black, unlisted in Scott, Scott Retail for just the listed items \$1,025.00..... **(Photo Ex)** E. 500-750
- 1069 P **Private Die Playing Card Stamps, Large Die and Trial Color Proofs.** Four India proofs incl. Nos. RU4TC1a in Black, RU7P1, RU13TC1a in Black and RU14P1, full to large margins, the Mauger & Petrie item (RU13TC1a) is listed in the Scott Specialized Catalogue in Green but not Black, No. RU14P1 with imprint and die no. at bottom, couple tiny India paper flaws, otherwise Very Fine, Scott Retail as listed colors..... **(Photo Ex)** 825.00
- 1070 E **American Bank Note Company, Revenue Essays.** Approx. 70 items from the American Bank Note Company archives, most are National Bank Note Co. lathe designs, many with Internal Revenue imprints, on both green and white paper, also some portraits as well as pieces with other design elements for Match and Medicine stamps, mixed condition with some interesting items..... *Not illustrated* E. 750-1,000

HUNTING PERMITS

- 1071 ★★ **\$1.00 1934 Hunting Permit (RW1).** Mint N.H. with **plate no.** at top, brilliant color, wide margins, Extremely Fine Gem 800.00
- 1072 ★★ **\$1.00 1934 Hunting Permit (RW1).** Mint N.H. with **plate no.** at bottom, choice centering with well-balanced margins, bright color, Extremely Fine Gem, with 2001 P.F. certificate..... 800.00
- 1073 ★★ **\$1.00 1934 Hunting Permit (RW1).** Mint N.H. with **plate no.** at top, rich color, nicely balanced margins, Very Fine and choice, with 1998 P.F. certificate 800.00
- 1074 ★★ **\$1.00 1934 Hunting Permit (RW1).** Bright color, three wide margins to just clear at left, fresh and Fine, also incl. No. K13, Mint N.H., Fine..... **(Photo Ex)** 1,100.00
- 1075 ★★ **\$1.00 1935 Hunting Permit (RW2).** Mint N.H., rich color, almost perfectly centered with exceptionally wide margins on bright paper, Extremely Fine Gem, a superb stamp in every respect, with 2003 P.F. certificate..... 800.00
- 1076 ★★ **\$1.00 1935 Hunting Permit (RW2).** Mint N.H., rich color, balanced margins, certificate states reperfed at right and bottom, Very Fine appearance, with 2011 P.S.E. certificate..... 800.00
- 1077 ★★ **\$1.00 1936 Hunting Permit (RW3).** Mint N.H. with **plate no.** at top, huge margins and nice centering, slight gum soak on plate no., still Extremely Fine Gem 375.00



- 1078 ★★ **\$1.00 1937 Hunting Permit (RW4).** Mint N.H. with **top left corner selvage**, pretty shade, choice centering, Extremely Fine, with 2004 P.F. certificate 425.00
- 1079 ★★ **\$1.00 1937 Hunting Permit (RW4).** Mint N.H., bright color, almost perfectly balanced margins, Extremely Fine Gem 425.00
- 1080 ★★ **\$1.00 1938 Hunting Permit (RW5).** Mint N.H. bottom margin single, rich color, fresh and Extremely Fine, with 2000 P.F. certificate for pair 475.00
- 1081 ★★ **\$1.00 1940 Hunting Permit (RW7).** Mint N.H., beautifully centered with wide margins, Extremely Fine Gem, with 2010 P.S.E. certificate (XF-Superb 95; SMQ \$575.00) 275.00
- 1082 ★★ **\$1.00 1941 Hunting Permit (RW8).** Mint N.H., rich color, beautifully balanced margins, Extremely Fine Gem 275.00
- 1083 ★★ **\$1.00 1942 Hunting Permit (RW9).** Mint N.H., precise centering, fresh color, Extremely Fine..... 275.00
- 1084 ★★ **\$1.00 1943 Hunting Permit (RW10).** Mint N.H., vibrant color and perfect centering, Extremely Fine Gem, with 2010 P.S.E. certificate (Superb 98; SMQ \$750.00), only one has graded higher to date..... 140.00
- 1085 ★★ **\$1.00 1944 Hunting Permit (RW11).** Mint N.H., vivid color, wide margins with top selvage, Extremely Fine, with 1999 P.F. certificate for block of four..... 135.00
- 1086 ★★田 **\$3.00 1959 Hunting Permit (RW26).** Mint N.H. top left plate no. block of four, bright colors, Very Fine, a choice plate block 600.00
- 1087 ★★ **\$3.00 1962 Hunting Permit (RW29).** Mint N.H. with **bottom right corner plate no. 168073**, beautiful centering, Extremely Fine Gem, with 2011 P.S.E. certificate (Superb 98; SMQ \$350.00)..... 125.00
- 1088 **Hunting Permits Collection.** Binder housing individual black stock cards with unused and used stamps, the unused are Mint N.H., beginning with RW6 and then RW12-RW71 with duplication of a few, chosen for centering and freshness and nearly all Extremely Fine, 17 used stamps, several on licenses incl. RW1, also a smattering of state hunting permits incl. Indiana, Michigan No. 1 in full sheet, a fresh and outstanding collection, the higher catalogue value earliest stamps were removed and offered as individual lots in this sale, still the unused alone in this collection balance have Scott Retail value of more than \$3,700.00.....*Not illustrated* E. 1,500-2,000
- 1089 (★) **\$5.00 Carmine, War Savings (WS5).** Unused (regummed), pretty shade, Fine, Scott Retail as original gum 800.00

OFFICIAL SEALS

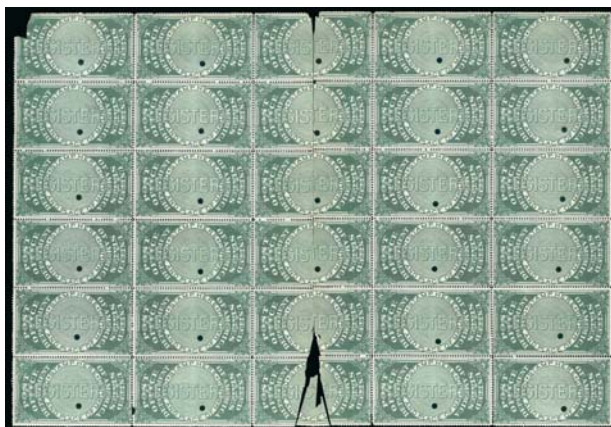

1090

- 1090 ★田 **Post Office Registry Seal, 1875 Special Printing (OXF2).** Full sheet of 30 stamps, without gum as issued, each stamp punch canceled, sheet is cut in half vertically which affects the middle column of six, top and bottom stamps from that column have pieces out, pos. 1 also defective, perf separations incl. pos. 30 completely separated, few other small flaws. AN INCREDIBLY RARE SHEET OF THE 1875 POST OFFICE REGISTRY SEAL SPECIAL PRINTING. ONLY ONE OTHER IS KNOWN.

The late Jim Kotanchik discussed the Registry Seal Special Printing at length in his major 2006 work on Post Office seals. The Special Printing was the only stamp of this type printed in sheets of 30. Only one other sheet is known, which was sold in a 2011 Rumsey sale for \$10,500 hammer (ex. Col. Green, Wampler and Kotanchik). This sheet originates from the American Bank Note Co. archives and was apparently unknown to Kotanchik when he wrote his book. Despite the condition and the punch cancels, this would be a valuable reference for an Official Seal collection.

Scott Retail for 24 singles, not counting the central column is \$24,000.00 E. 2,000-3,000

U.S. POSSESSIONS

- 1091 ★田 **CANAL ZONE, 1915, 5c Deep Blue & Black (48).** Block of four, slightly tropicalized original gum, beautiful centering with balanced margins, the bottom pair particularly nice, deep rich color, Very Fine and choice block, an outstanding multiple, ex Leeds..... 2,500.00



1091



1092

- 1092 ★田 **PUERTO RICO, 1899, 8c Violet Brown (213).** Bottom imprint and plate no. 249 block of six, top center stamp lightly hinged, other five Mint N.H., h.r. in selvage, bright color, choice centering with well-balanced margins, **top position is unlisted combination 36, 25, 25 degree angles**, bottom position all 36 degree

EXTREMELY FINE. A BEAUTIFUL PLATE BLOCK OF THE 1899 8-CENT "PORTO RICO" OVERPRINT ISSUE.

Ex Whitpain. With 2009 P.F. certificate. Scott Retail as normal plate block..... 5,000.00

GROUP LOTS BY ISSUE

- 1093 **1c-12c 1857-60 Issue (24/36).** Nine used items, incl. vertical strip of three and two pairs of No. 24, No. 25 with plate crack, pair with part captured imprint and single of No. 35, pair and single of No. 36 each on piece, also piece with Nos. 26 and 33, some faults, overall appear Fine-Very Fine 1,975.00
- 1094 ★★ **Small Mint N.H. Balance.** Mint N.H. vertical pairs of Nos. 26 and 63, each s.e. at right, few small flaws incl. 3 light creases, Fine-Very Fine appearance, Scott Retail as hinged pairs 800.00
- 1095 ★ **1c-3c 1857-61 Issue Balance.** Eight items, incl. strip of three, pair, three singles and corner margin block of four of No. 26, pair of No. 63 and block of No. 65, original gum, few flaws, most appear Fine-Very Fine 2,290.00
- 1096 (★) **3c Rose (65).** 21 unused, incl. 10 with no gum, others original gum, five natural s.e., some flaws, generally Very Good-Fine 1,775.00
- 1097 FC **1860's Fancy Cancel Balance.** Three stamps and four covers, best item is No. 65 with **Devil & Pitchfork fancy cancel** of West Meriden Conn., stamp centered to left but a Fine strike, also two other off-cover No. 65 with shield and unusual grid, covers incl. three entires —one with "O.K" and one No. 65 with nice strike of mask fancy cancel, couple small flaws to be found, overall Fine-Very Fine strikes E. 500-750
- 1098 **24c 1861 Issue Shades (70a, 70b, 78, 78a).** Thirteen used stamps, incl. five of No. 70a, one 78b, three pairs of No. 78 and single of 78a, range of cancels incl. red, blue, one pair with manuscript, few flaws, overall Fine-Very Fine E. 200-300
- 1099 **Small Classic Balance.** Two stamps, No. 70c, deep rich color, with 1951 P.F. certificate as unused Scott No. 60, with 2011 P.F. certificate as faintly canceled with small tear and couple small repairs, appears Very Fine, also No. 15, appears unused but with lightened pen cancel, Very Fine appearance 2,420.00
- 1100 **1c-15c E. Grill (86, 89-91).** 1c bright shade, four margins, socked-on-the-nose grid cancel, minor corner crease at top right, 12c well-centered with blue cancel, small corner crease, 15c small thin spot, overall Fine-Very Fine appearance, 1c and 12c with P.F. certificates 1,925.00
- 1101 **6c, 12c, 30c 1869 Pictorial Issue (115, 117, 121).** One of each, 12c with vivid red cancel and attractive margins, 30c with wide and balanced margins and faint vertical crease, Fine-Very Fine, 30c with 2010 P.F. certificate 865.00
- 1102 P田 **Banknote Issues Proofs.** 22 blocks of four, nice variety from National to American Bank Note Company, incl. Nos. 153P3-155P3 affixed to card backing, 157P4-158P4, 160P4, 162P4-163P4, 183P4, 185P4, 205P4-206P4, 208P4-211P4, 213P4-218P4, fresh colors and full to large margins throughout, Very Fine group 3,760.00
- 1103 ★ **3c Green (158).** 16 unused singles, ranging from original gum to disturbed or redistributed, nice range of shades, few flaws, some Fine 1,920.00
- 1104 ★★ **3c Blue Green (207).** Eight Mint N.H. stamps, incl. horizontal pair, vertical pair and four singles, bright color, generally Fine, Scott Retail as Mint N.H. singles 2,200.00
- 1105 **Large Bank Note Issues, Graded Balance.** Three Banknotes with wide to Jumbo margins, incl. Nos. 183 with 2003 P.F. and 2005 P.S.E. certificates (XF-Superb 95), 214 with 2004 P.F. and 2005 P.S.E. certificates (XF 90), 216 with 2007 P.S.E. certificate (VF 80 Jumbo), also No. 94a graded VF-XF 85, Extremely Fine group, total SMQ \$411.00.... 100.00
- 1106 **Bank Note Balance.** 19 used stamps, primarily 1c-3c but also 5c and three 10c, notable for range of cancels incl. some fantastic geometrics, numeral "5" on 3c stamp, elaborate Star fancy cancel on 3c, few other better, overall fresh and Very Fine-Extremely Fine, a wonderful group E. 300-400
- 1107 FC **Star Cancels on Bank Note Stamps.** Six used stamps each with different Star fancy cancel, incl. Nos. 189, 205, 206 (Glen Allen star), 209, 210 and 211, each cancel struck very clearly, Very Fine-Extremely Fine group E. 200-300
- 1108 **1890 Small Banknote Issue Graded Balance.** Four stamps, all with neat cancels, wide and balanced margins, incl. Nos. 219 with 2005 P.F. and 2005 P.S.E. certificates (XF 90 Jumbo), 222 with 2007 P.S.E. certificate (XF-Superb 95), 226 P.S.E. certificate encapsulated (XF 90), 228 with 2002 P.F. and 2005 P.S.E. certificates (XF 90), a fresh and Extremely Fine-Superb group, total SMQ \$445.00 52.00
- 1109 ★ **1894-95 Bureau Issues, Graded Balance.** Four P.S.E. graded stamps, original gum, fresh vivid colors and outstanding centering throughout, incl. Nos. 253 (XF 90), 264 (Superb 98), 269 (XF-Superb 95) and 273 (XF 90), Extremely Fine-Superb group, total SMQ \$695.00 253.50

1110		Early Commemoratives Balance (231/403). Columbians incl. plate block of six of 1c (per separations), Mint N.H. 2c-3c and 8c, two other hinged 8c incl. one with Jumbo margins, also used 30c and 50c, Pan-American set complete hinged, Louisiana Purchase set complete with 1c-3c Mint N.H., 1c and 5c Jamestown — the latter Mint N.H. with bottom plate no., finally a group of nine Panama-Pacific singles incl. Nos. 400-400A, plus blocks of Nos. 397-398 (two stamps each Mint N.H.), a flaw or two to be found but many with wide margins and nice centering, overall Very Fine with a couple better, three certificates accompany, Scott Retail approx. 3,250.00
1111	★	\$1.00-\$2.00 Columbian (241-242). Five \$1.00 and two \$2.00, generally with faults incl. few regummed, otherwise Fine E. 750-1,000
1112	(★)	\$4.00-\$5.00 Columbian (244-245). \$4.00 large part disturbed original gum, \$5.00 no gum, Fine 3,400.00
1113	★	2c Carmine, Ty. II (266). Set of four “around the clock” imprint and plate no. 131 strips of three, original gum, top and bottom strips Mint N.H., pencil notation in selvage of one, Very Fine, from the Col. Green collection 950.00
1114	★	1c-50c Trans-Mississippi (285-291). Incl. two each of 2c, 4c, 8c and 10c, original gum, h.r., few flaws incl. 50c thin spot, otherwise mostly Fine 1,750.00
1115	★	Trans-Mississippi Issue Balance (285/292). Nine stamps, incl. Mint N.H. plate no. singles of 1c-2c, unused 4c-50c incl. one 8c with Mint N.H. certificate, but we do not feel it would be certified as such today, used \$1.00 with neat target cancel and faint crease at top, overall Very Fine or appear so 2,120.00
1116	★	5c-10c Trans-Mississippi Issue (288-290). Original gum, 8c and 10c h.r., 10c light gum bend, Very Fine, 8c with 1980 P.F. certificate 425.00
1117	★	1c-\$2.00 1902 Issue (300-312). Full set less the \$5.00, original gum, attractive margins and centering, a couple small flaws to be found but overall Fine-Very Fine with several in the latter category 2,493.50
1118	★田	1c-13c 1902 Issue (300-308). Blocks of four, bottom stamps of 5c and 6c Mint N.H., others mostly h.r., rich colors, better condition than normally seen, fresh and Fine-Very Fine group of blocks 1,985.00
1119	★田	1c-15c 1908-09 Issue (331-334, 336, 339). Blocks of four, lower values with Mint N.H. bottom pairs, h.r. at top of 2c, 4c and 15c, Fine-Very Fine 1,005.50
1120	★★	2c Carmine (332). 93 Mint N.H. copies, rich color, 11 with s.e., Fine-Very Fine 1,400.00
1121	★	1909 Commemoratives, Imperforate Multiples (368, 371, 373). No. 373 matching top, bottom, left and right imprint and plate no. 5394 blocks of six, side blocks and selvage of top block with h.r., natural gum creases and some minor margin flaws, otherwise Very Fine, also group of imprint and plate no. strips of three, incl. No. 368 with four plus and additional strip of three (six stamps hinged, others Mint N.H.), No. 371 with five Mint N.H. strips and No. 373 with four Mint N.H. strips, Very Fine 2,326.50
1122	★田	1909 Commemoratives (367-373). Blocks of four incl. the 2c Lincoln on Bluish, Mint N.H. bottom pairs throughout (No. 369 with gum skips), Fine-Very Fine 1,390.00
1123	★田	1c-8c 1910-11 Issue (374-376, 378-380). Blocks of four, couple of the lower values with Mint N.H. bottom pairs, mostly h.r. on rest, decent centering, Fine-Very Fine 916.00
1124	★田	1c-7c 1910-14 Issues (383-384, 405-407, 408-409). Blocks of four, generally one pair per block Mint N.H., 7c hinged, couple of the imperforate blocks with centerline or arrow, Fine-Very Fine 452.90
1125	★田	1c-10c Panama-Pacific (397-400, 401-402). Blocks of four, several with two stamps Mint N.H., Fine-Very Fine 1,704.00
1126	★田	8c-30c 1912-14 Issue (414-420). Blocks of four, 9c and 12c with plate no. selvage, several stamps Mint N.H. incl. two on 30c block, few others with h.r., fresh colors, some perf separations, Fine-Very Fine 2,955.00
1127	★	1c-20c 1913-15 Issue (424-438). Mint N.H. except 8c lightly hinged, 3c “Pink Back” , rich colors, fresh and Very Fine-Extremely Fine, virtually all with certificates (incl. 2c graded 95) 1,567.50
1128	★★田	1c-11c 1913-15 Issue (424/434). Five Mint N.H. items, incl. blocks of four of Nos. 424, 425 and 428, pair of No. 427 and block of six of No. 434, rich colors, fresh and Fine-Very Fine 820.00
1129	★田	1c-12c 1913-15 Issues (424-435a). Blocks of four, incl. both Nos. 435 and 435a, couple blocks with plate nos. or part imprint, a handful of stamps Mint N.H., couple with h.r., fresh colors, attractive centering and margins, Very Fine group 2,237.00

1130	★田	1c-12c 1913-15 Issue (424-425, 427-431, 433-435, 435a). Blocks of four, 6c with plate no. at right, 7c selvage at bottom, 10c and one 12c with plate no. at bottom, approximately 12 stamps Mint N.H. incl. two each on 2c, 5c, 6c and 11c, some h.r., few small flaws incl. few small hinge thins, overall Fine-Very Fine, Scott Retail approximately 1,820.00
1131	★★田	1c-10c 1913-15 Issue (424-425, 427, 433-434). Mint N.H. blocks of four, 2c with plate no. selvage at left, 11c selvage at top, bright colors, 11c few natural gum skips, Fine-Very Fine, Scott Retail as Mint N.H. singles..... 978.00
1132	★	4c-12c 1913-15 Issue (427-428, 430, 432, 433, 435). Horizontal pairs of 4c, 7c, 9, 10c (2 plus strip of three), also blocks of four of 4c, 5c and 12c (2), some lightly hinged, some h.r., few small flaws incl. hinge thins, mostly Fine-Very Fine 1,260.00
1133	★★田	4c-12c 1913-15 Issue (427, 434, 435). Mint N.H. blocks of four, rich colors, Very Fine lot 760.00
1134	★田	15c Gray, 20c Ultramarine, 30c Orange (437-439). Blocks of four, 30c with plate no. selvage at left, bottom pair of 20c Mint N.H., couple 30c slightly disturbed original gum, Fine..... 2,740.00
1135	★	1c-5c 1914 Coils (441-444, 447). Strips of four, No. 444 guide line strip, Nos. 441 and 447 paste-up strips, couple stamps Mint N.H., Fine-Very Fine 1,003.00
1136	★	1c-5c 1914-16 Coils (448, 450, 452, 456-458). Strips of four, the 5c a joint line strip of four, approx. half the stamps Mint N.H., nice margins and centering, a few Fine, most Very Fine..... 1,780.50
1137	★★	2c Carmine, Ty. III, Coil (455). Large accumulation mostly in long strips, all but a few Mint N.H., it breaks down to approximately 194 pairs, 23 joint line pairs and 20+ singles, Very Good-Fine with many in the latter category, approximate Scott Retail 11,500.00
1138	★★	1915-19 Rotary Coil Accumulation (457, 495-496). Mint N.H. group incl. No. 457 strip of four, No. 495 seven strips of four, two joint line pairs and one pair (one with pencil notation on gum), No. 496 four joint line pairs and joint line strip of four, Fine-Very Fine, one 2011 P.S.E. certificate accompanies 1,604.00
1139	★★	2c-12c 1916-17 Issue (463, 465-466, 472-474). Mint N.H., rich colors on bright paper, Very Fine-Extremely Fine, 4c-12c with certificates 695.00
1140		1c-10c 1916-17 Issue (462-463, 465-466, 470, 472). Blocks of four of 1c, 2c, 4c, 5c and 8c, horizontal pairs of 2c, 5c and 10c, few Mint N.H. incl. 2c pair, 4c block and two 8c, 4c two with natural gum crease, overall fresh and Very Fine 1,420.00
1141	★	1c-10c 1916-18 Coils (486-487, 489-490, 492-493, 495, 497). Strips of four of each, generally two stamps Mint N.H. in each, Very Fine 371.00
1142	★★	1917-29 Rotary Coil Accumulation (489-490, 492, 494, 497, 656). Substantial accumulation mostly in strips of four or longer, nearly all Mint N.H., breaking it down would yield seven pairs, nine joint line pairs and 10 singles of No. 489, 25+ pairs of No. 490, 58 pairs of No. 492, 45 pairs and couple joint line pairs of No. 494, three joint line pairs (hinged) and 18 pairs of No. 497, also a number of long coil strips from the 1920's incl. more than 30 pairs and joint line pairs of No. 656, range of centering with some Very Fine, Scott Retail more than \$10,000.00 E. 1,000-1,500
1143	★★	1c-\$1.00 1917-19 Issue (498-504, 506-518). Incl. two shades of 11c and also No. 512a, few Mint N.H. incl. Nos. 500 and 518, few with selvage, rich colors, Fine-Very Fine 1,074.50
1144	★田	1c-\$1.00 1917-19 Issue (498-518). Blocks of four, less Nos. 500 and 505, Mint N.H. on bottom stamps and generally lightly hinged on top stamps, couple with h.r., three blocks with plate nos., largely Very Fine, Scott Retail as singles 3,357.40
1145	★田	1c-50c 1917-19 Issue (498-499, 501-504, 506-517). Blocks of four, incl. four 1c and three 2c, two stamps on 4c, 5c, 7c, 8c-11c, 13c, 20c and 30c Mint N.H., few others also Mint N.H. incl. one 15c, rich colors, one 8c small natural perf disc inclusion, fresh and Fine-Very Fine group of blocks..... 1,837.10
1146	★田	1c-3c 1918-20 Offset Issues (525/536). 20 blocks of four, incl. six of No. 525, two of No. 536, also six 2c and six 3c, some stamps Mint N.H., rich colors, overall fresh and Fine-Very Fine E. 200-300
1147	★田	1c-3c 1918-20 Offset Issue, Imperforates (531/535). Blocks of four, incl. six of No. 531, six of No. 534, six of No. 535, bottom stamps Mint N.H., large margins throughout, one 2c with plate no. Very Fine group 798.00
1148	★田	1c-3c 1919-21 Issues (536, 538, 540-543, 545-546). Blocks of four, mostly Mint N.H. on bottom stamps, Fine-Very Fine 2,286.40
1149	★田	1c-3c 1919-21 Issues (536, 538, 540-543, 545-546). Blocks of four, mostly with two stamps Mint N.H., No. 545 one Mint N.H. and one with pencil notation causing indentation but otherwise Mint N.H. (counted as hinged), bright colors, fresh and Fine-Very Fine group of these mostly rotary press printings 2,224.90
1150	★★	1c-3c 1919-23 Issues (536, 538, 541, 545-546, 578-579). Mint N.H. pairs, rich colors, Fine-Very Fine..... 2,326.00

- 1151 ★★ **Washington-Franklin Issues Balance.** 26 stamps, mostly Washington-Franklin issues with a couple of commemoratives as well, incl. Mint N.H. Nos. 335, 342, 380, 400A, 403, 407, 422, 424, 439, 472, 475-476, 500, 537b, 538a, 540a, 546, lightly hinged Nos. 341, 419, 423, 454 joint line pair, 523-524, all but No. 500 with at least clear margins, a flaw or two to be found but sound attractive stamps the norm, Fine-Very Fine, Scott Retail more than \$8,000.00 E. 1,500-2,000
- 1152 ★ **Washington Franklin Issues, Choice Graded Balance.** Nine P.S.E. graded stamps, incl. Nos. 331 (Mint N.H., XF 90), 337 (Mint N.H., XF 90), 378 (OGph, Superb 98), 390 single (Mint N.H., XF-Superb 95), 414 (OGph, XF 90 Jumbo), 418 (OGph, XF 90), 430 (OGph, XF-Superb 95), 462 (Mint N.H., XF-Superb 95), 416 (OGph, XF-Superb 95), Extremely Fine-Superb group, total SMQ with no credit for the Jumbo appellation \$1,288.00 E. 750-1,000
- 1153 ★★ **Washington-Franklin Graded Balance (416, 418, 431).** Three graded stamps, Mint N.H., wide margins and choice centering, Extremely Fine, 2011 P.S.E. certificates graded XF 90, VF-XF 85 and VF-XF 85 respectively, also incl. No. 379 with 2011 P.S.E. certificate as reperfed, older P.F. certificate as sound, Extremely Fine appearance, total SMQ for just the first three mentioned \$595.00 452.50
- 1154 ★ **Washington-Franklin Balance.** Small but nice group of unused stamps, incl. Nos. 331 (6), 332 (8), 339 (12), 536 (10), 538 (10) and 543 (68), mostly in blocks of four or pairs, later issues Mint N.H., overall Fine-Very Fine 1,768.00
- 1155 ★ **Washington-Franklin Balance.** Twelve singles and three pairs, incl. Nos. 374-377, 380, 418, 424-426, 428 pair, 429, 432 (Mint N.H.), 466, 474 and 476, few Mint N.H. (incl. Nos. 432 and 474), Fine-Very Fine..... 1,067.55
- 1156 ★★ **1c-\$2.00 1917-22 Issues (498/518, 551/572).** 36 Mint N.H. stamps, incl. Nos. 498-499, 501-507, 509, 511-518, 551-555, 557-565, 568-569, 572, 622-623, rich colors, nice centering throughout, Very Fine-Extremely Fine, 18 with certificates incl. few graded 95, far better condition than normally seen for a balance lot 1,404.50
- 1157 ★田 **1c-2c 1919-23 Issues (536, 578, 579).** Blocks of four, 2c with plate no. 14341 and star, first with one stamp Mint N.H., others with bottom stamps Mint N.H., few h.r. but not offensively so, rich colors, fresh and Very Fine, attractive group 1,195.00
- 1158 ★田 **1c-2c 1919-23 Issues (536, 578-579).** Blocks of four, No. 536 bottom pair Mint N.H. but with pencil mark on gum of one, exceptionally well-centered, Extremely Fine Gem block, 1923 rotary blocks with bottom pairs Mint N.H., also well-centered, Very Fine and choice, Scott Retail as singles..... 1,080.00
- 1159 ★田 **1c-3c 1919-21 Issues (537, 538, 540, 542-543, 545-546).** Blocks of four, incl. six of 3c Victory in few different shades (all counted as normal), eight 3c Mint N.H., two stamps on others Mint N.H., rich colors, No. 538 one stamp pulled perf (cats. \$23.00), Fine-Very Fine group 2,464.90
- 1160 ★田 **1c-3c 1919-20 Rotary Issues (538, 540-545).** Blocks of four, bright colors, mostly Mint N.H., Fine-Very Fine group 1,819.00
- 1161 ★田 **½c-\$5.00 1922-25 Issue (551-573a).** Blocks of four, bottom stamps Mint N.H., top stamps mostly lightly hinged, couple with marginal markings, \$5.00 the Carmine Lake and Dark Blue shade (573a) attractive centering, Fine-Very Fine with many in the latter category, a nice complete group of this issue, Scott Retail as singles..... 3,688.40
- 1162 ★田 **½c-\$5.00 1922-25 Issue (551-573).** Blocks of four, bottom stamps Mint N.H., top stamps mostly lightly hinged, a couple with h.r., \$2.00 Mint N.H. with hinged plate no. selva at top, \$5.00 a centerline block, well-centered, Fine-Very Fine with many in the latter category, a desirable complete group of this issue, Scott Retail as singles 3,388.40
- 1163 ★田 **½c-\$5.00 1922-25 Issue (551-573).** Complete set in blocks of four, two stamps on each Mint N.H. (usually bottom pair) except \$5.00 all four stamps Mint N.H. and with selva at top with red plate no. F14327, others h.r., rich colors, \$5.00 few natural gum bends, Fine-Very Fine and attractive set, Scott Retail as singles 3,488.40
- 1164 ★田 **1c Green, 2c Carmine, Rotary (578-579).** Two sets of blocks of four, bottom stamps on both 1c and one 2c Mint N.H., other 2c bottom stamps with pencil notations and counted as hinged, rich colors, Fine-Very Fine..... 1,740.00
- 1165 ★田 **1c Green, 2c Carmine, Rotary (578-579).** Two sets of blocks of four, bottom stamps Mint N.H., Fine-Very Fine, Scott Retail as singles 950.00
- 1166 ★田 **1c-10c 1923-26 Issue, Perf 10 (581-591).** Blocks of four, bottom stamps Mint N.H., top stamps mostly single h.r., brilliant colors, fresh and Very Fine set, Scott Retail as singles 1,167.50
- 1167 ★田 **1c-10c 1923-26 Issue, Perf 10 (581-591).** Blocks of four, Mint N.H. on bottom stamps, mostly lightly hinged on top stamps, bright colors, Very Fine set..... 1,158.00
- 1168 ★田 **1c-10c 1923-26 Issue, Perf 10 (581-591).** Blocks of four, bottom stamps Mint N.H., rich colors, fresh and Very Fine set of blocks, Scott Retail as singles 1,167.50
- 1169 ★田 **1c-10c 1923-26 Issue, Perf 10 (581-591).** Blocks of four, bottom stamps Mint N.H., top stamps mostly single h.r., brilliant colors, fresh and Fine-Very Fine set, Scott Retail as singles... 1,167.50

- 1170 ★田 **1c-10c Kans., Nebr. Overprints (658-679).** Blocks of four, bottom stamps Mint N.H., brilliant colors, better centering than normally seen, fresh and Very Fine set, Scott Retail as singles 3,166.20
- 1171 ★田 **1c-10c Kans., Nebr. Overprints (658-679).** Blocks of four, bottom stamps Mint N.H., radiant colors, fresh and Fine-Very Fine set, Scott Retail as singles..... 3,166.20
- 1172 ★田 **1c-10c Kans., Nebr. Overprints (658-679).** Blocks of four, bottom stamps Mint N.H., bright colors, fresh and Fine-Very Fine set, Scott Retail as singles 3,166.20
- 1173 ★田 **1c-10c Kans., Nebr. Overprints (658-679).** Blocks of four, bottom stamps Mint N.H., bright colors, No. 668 small natural inclusion in bottom right stamp, Fine-Very Fine set, Scott Retail as singles 3,166.20
- 1174 ★田 **1c-10c Kans., Nebr. Overprints (658-679).** Blocks of four, bottom stamps Mint N.H., bright colors, fresh and Fine-Very Fine set, Scott Retail as singles 3,166.20
- 1175 ★田 **1c-10c Kans., Nebr. Overprints (658-679).** Complete set in blocks of four, also plate no. blocks of four of 1c and 2c Kans., 1½ Nebr., the Kans. blocks all stamps hinged, the Nebr. blocks generally hinged in the top pair, leaving bottom stamps Mint N.H. in most cases, overall fresh and Fine-Very Fine, Scott Retail as mix of hinged and Mint N.H. approx. ... 2,870.00
- 1176 ★★田 **5c-9c Kans. Ovpt. (663, 665, 667).** Mint N.H. blocks of four, brilliant colors, choice centering throughout, Extremely Fine, Scott Retail as Mint N.H. singles..... 420.00
- 1177 ★田 **1c-10c Nebr. Overprints (669-679).** Blocks of four, 4c and 8c plate blocks, bright colors, few stamps Mint N.H., Fine-Very Fine, Scott Retail as hinged singles approximately..... 1,280.00
- 1178 ★ **3c Admiral Byrd Farley Souvenir Sheet (768).** 100, without gum as issued, Very Fine group 2,000.00
- 1179 ★★田 **Mint Sheets.** Approx. 430 sheets, more than 300 are 3c commemoratives, the rest cover ½ thru 25c denominations, generally representing 1930's-50's, housed in several Philatelic Agency envelopes and sheet files, Very Fine, approximate Face 620.00
- 1180 **10c Orange, Ultramarine, Pale Ultramarine, Special Delivery (E3, E6, E10).** First two Mint N.H., last lightly hinged, fresh colors and attractive margins, No. E3 with selvage at left, Very Fine trio 1,520.00
- 1181 ★★ **1895 Postage Due Balance (J32, J41-J42).** Mint N.H., 10c with bottom selvage, 2c and 10c Fine, 5c Very Fine and choice 875.00
- 1182 ★ **Booklet Pane Balance.** Scott National album of unused booklet panes, incl. Nos. 300b, 301c (separations), five of the 2c Shield, 331a, 332a, 374a (2), 375a (2), 405b (2), 406a (2), many issues up to 1978, also incl. C10a single pane and intact booklet of two panes, several with plate no. position, few minor imperfections, overall a fresh and Fine-Very Fine collection E. 750-1,000
- 1183 ★★ **Booklet Pane Balance.** 11 complete booklets and three partial booklets, best items are two complete No. BK101, containing four panes each of No. 807a with 3mm gutter (Scott Retail \$700.00 each), also complete Nos. BK79, BK84 (writing on cover), BK85 and five Air Post booklets, overall fresh covers on the complete booklets, Very Fine, Scott Retail counting only the complete approx. 1,900.00
- 1184 **Postal Stationery Cut Square Collection.** Album of mostly unused cut squares, attractive mounted on hand made album pages, range of denominations up to the 90c incl. Nos. U342-U347, nice group of surcharges, few Air Mail and Officials, also Post Cards cut square, overall fresh and Fine-Very Fine E. 400-500
- 1185 ★ **Offices in China and Parcel Post Balance.** Two stock cards of unused stamps, incl. Nos. K1 (2), K4 (block of four with plate no. at bottom and single), K10 (2) and K13, also Q2 (2) and Q5, some Mint N.H., Very Fine group..... E. 300-400

COLLECTIONS AND ACCUMULATIONS

- 1186 ★ **Collection Balance, 20th Century.** Old-time Ne Plus Ultra springback album containing quadrille pages with unused blocks and coil strips of four, incl. blocks of four of Nos. 314, 343-347, 548-550 (2 sets), nice showing of 1922-25 Issue, 614-616 (4 sets), 617-619 (4 sets), 620-621 (6 sets), 658-679, few other better, many with one or two stamps Mint N.H., overall fresh and Fine-Very Fine, a wonderful old-time holding..... E. 2,000-3,000

- 1187 **United States Accumulation.** Stockbook neatly filled with many hundreds of mostly used stamps, 1851-1930's, huge number of 3c 1851-57 stamps on first page and in back incl. a few interesting cancels, No. 39 with red cancel and 1969 P.F. certificate declining opinion, 1861 Issue with duplication incl. large group of No. 63 as well as a number of high denominations incl. 15c-90c, few grills, No. 102 Re-Issue with wide margins (regummed), 1869 Issue to 12c with duplication, large group of Banknotes incl. higher denominations, 1894-95 Bureaus incl. No. 278, 1902 Issue to \$1.00, Columbians and Trans-Mississippi to 50c, some later incl. small group of facsimiles, mixed condition but some worthwhile stamps E. 2,000-3,000
- 1189 田 **1901-13 Commemoratives, Used Blocks (295/404).** Attractive group of blocks incl. Nos. 295, 297, 323-327, 330, 367-368, 370-373 and 397-404, fresh colors throughout, range of cancels, some flaws to be expected but overall Fine with some stamps Very Fine 2,536.00
- 1190 **United States Accumulation.** Single manila envelope with 30+ stamps, earliest is 1851 Issue with used No. 11A graded XF 90, used Nos. 38, 76 (two), original gum No. 240 on an auction card as Mint N.H. but it is not, No. 258 Mint N.H. but with gum wrinkle (P.S.E. VF 80J), few 1920's issues, group of graded Washington Bicentennials, couple newspapers, others, mixed condition but a number are Very Fine or better, several certificates accompany..... E. 500-750
- 1191 ★田 **Plate Blocks Collection, 1919-69.** Scott National album of unused plate blocks, incl. Nos. 537, 548-550, 610-612, 614-619, 620-621 plate blocks of eight with arrow, 646-648, few other better, also incl. No. 630, mostly hinged, Fine-Very Fine..... E. 750-1,000
- 1192 ★田 **20th Century Blocks.** Album and few stock pages of unused blocks, incl. blocks of four of Nos. 314, centerline blocks of Nos. 346, 368, 371, 373, also plate blocks of Nos. 346, 373 (2), some imperforate National Parks, also few sets of matched position blocks, overall Fine-Very Fine..... E. 750-1,000
- 1193 **Balance of Multiples Collection.** On stock cards incl. No. 225 original gum top and bottom imprint and plate no. strips of five, used block of No. 235, Mint N.H. imprint block of four of No. 236, imprint and plate no. strips of three of Nos. 294 (two, Mint N.H.), 295 (two, Mint N.H.) and 298, used margin block with arrow of No. 573 as well as unused block, used and unused centerline blocks of No. C2, also a few early commemorative singles, a few flaws to be encountered, overall Fine-Very Fine or appear so, Scott Retail approx. \$4,000.00 E. 750-1,000
- 1195 ★ **Unused Balance 1898-1922.** Hingeless album pages with unused stamps, incl. Mint N.H. Jamestown, few 1909 commemoratives, Washington-Franklins incl. several Perf 8.5 coil pairs, group of rotary press coil pairs, \$2.00 1920, group of 1920's commemoratives, hinged White Plains sheet, most of the 1922 flat plate series less the \$5.00, most stamps Mint N.H. and well-centered, a fresh and Very Fine group with some Extremely Fine, couple certificates accompany.. E. 750-1,000
- 1196 **19th & 20th Century Balance.** Four used, two unused and two covers, incl. unused Nos. 222 (PSE NH 85) and 1362a, used Nos. 73 (PSE 90), 116, 121 (red cancel), 241, covers incl. No. 63 on Patriotic and Nos. 298 and 299 on registered cover to New Zealand, overall Fine-Very Fine with few Extremely Fine, two with graded P.S.E. certificates as noted E. 1,000-1,500
- 1197 ★ **19th & 20th Century Balance.** 24 unused stamps, incl. Nos. 98, 573 and 658-679, first with faults, otherwise Fine-Very Fine, No. 573 with 2011 P.F. certificate 5,662.25
- 1198 **Errors, Freaks and Oddities Collection.** Stock pages with over 150 items, variety of mostly modern issues incl. imperforate pairs, perforation shifts, color omitted (incl. No. 2421a), color changelings, double impression, few normal items seem to be mixed in as well, Very Fine group worth inspection E. 300-400
- 1199 **Extensions Balance.** Nine items, incl. seven with recent certificates, used Nos. 69, 77, 90, 91 and 98 (2), also No. 9 perforated on all sides, No. 404 (regummed), last is No. 23 on circular, certificates mostly mention reperfed or small faults, overall Fine-Very Fine appearance E. 300-400
- 1200 **Extension Duo.** Two stamps, No. 102 unused (no gum), old certificate as sound, 2011 P.S.E. certificate as reperfed, also No. R135b with tiny pinhole, Very Fine appearance 975.00
- 1201 **Extension Duo.** Two stamps, No. 24 Mint N.H. but reperforated at right according to new P.S.E. certificate, Very Fine appearance, also No. 64, slight oxidation mentioned on new P.F. certificate, appears Very Fine, both items with sound older P.F. certificates..... 1,040.00
- 1202 ★ **Small Balance.** Six singles, strip of three and block, incl. Nos. 369, 480, 540 (3), few trivial flaws, appear Fine-Very Fine, Scott Retail approximately..... 1,115.00
- 1203 ★ **Small Balance.** Four items, incl. Mint N.H. White Plains souvenir sheet, No. 579 Mint N.H. plate no. and star block of four, last two are Mint N.H. No. 1908 Fire Pumper plate no. strips of seven from plates 1 and 2, last two Very Fine, others about Fine..... E. 400-500
- 1204 **Small Balance.** Small group incl. No. 79-E15d, the "Music Box" essay grill, two small banknote company engravings incl. one of George Washington, also five Official stamps incl. three "Specimen" ovpts. and couple other used back-of-book, Fine E. 100-150

END OF SALE — THANK YOU

Bid Form—15% Premium Sale

Sale 1019

Thur.-Fri., March 1-2, 2012

1

Please provide the following information:

NAME

ADDRESS

CITY/STATE/ZIP

TEL. (DAY)..... FAX

E-MAIL

PADDLE #

Do not write in box

2

Have you purchased from us in the past 5 years?

☐ YES (if so, please go to Section 3)

☐ NO (please provide a trade reference and bank

information)

References:

Stamp Firm: Telephone

3

In the space provided below, enter the **lot number** from **Sale 1019** and your corresponding bid. Please use **whole dollar amounts** only and enter the **maximum bid** you wish to have us execute on your behalf, according to the **bidding increments** on other side of this form. **Your bid will NOT include the 15% buyer's premium.** We will advance the bidding at one increment over the

next highest bid; therefore, you may be awarded the lot at less than your maximum bid. Please do not use "plus" bids or "buy" bids. If you wish to bid on one lot **or** the other, indicate your "or" bid between lot number/bid entries and bracket your choices. If you wish to place a **bidding limit** on the total amount of your bids, please enter your limit in the space marked "Limit Bids".

PLEASE NOTE BIDDING INCREMENTS AND SHIPPING CHARGES (ON BACK OF THIS PAGE)

☐ **LIMIT BIDS:** Check this box if you wish to limit the total amount of your bids (not including the **15% buyer's premium**) in this sale. Your bids will be executed until your bidding limit no longer allows for additional bids. **The total amount you wish to bid is:**

\$

Lot	Bid	Lot	Bid	Lot	Bid
	\$		\$		\$

4

AGREEMENT: By signing this bid form, you agree to pay for purchases resulting from your bids, in accordance with the **Conditions of Sale** printed in the sale catalogue. You also agree to pay the **15% buyer's premium, shipping costs (see reverse), and sales tax or use tax or customs duty which may be due on the total invoiced amount.** It is

understood that these bids will be executed by Siegel Auction Galleries as a courtesy to absentee bidders, but you waive the right to make any claim against the auctioneer or the firm, arising from the these bids. **You are responsible for your written bids, including any errors on your part and any additions or changes to the bids herein.**

Payment must be made by cash, check, money order or wire transfer. Credit cards will not be accepted.



SIGNED TODAY'S DATE

5

Please submit your bids promptly (telephone bids must be confirmed in writing).

Mail to: Robert A. Siegel Auction Galleries, Inc.

60 E. 56th Street, 4th Floor, New York, N.Y. 10022

Telephone (212) 753-6421

OR FAX YOUR BIDS: (212) 753-6429

Shipping Instructions, Bidding Increments and space for additional bids on other side of form



Additional Bids

Sale 1019—March 1-2, 2012

Lot	Bid	Lot	Bid	Lot	Bid
	\$		\$		\$

Shipping and Transit Insurance

We will be pleased to arrange for shipping and transit insurance for purchases in this sale (except those described as “floor sale only”). To expedite billing and delivery of lots to hundreds of buyers per sale, we use standard charges for postage and insurance, based on the package weight and mailing requirements (see schedule). The standard charges are sometimes slightly more or less than the actual postage or FedEx fees, but we do not include any charge for our labor or packing costs. Therefore, we ask all buyers to remit the prescribed amount for shipping charges.

Transit insurance is provided in all cases, except when the buyer has furnished us with proof that insurance coverage is effective under another policy. Proof, in such cases, will be accepted in the form of a written certificate from the insurance carrier.

You are responsible for insurance charges, which will be added to your invoice. This coverage is provided for our mutual protection against theft or loss in transit.

Bidding Increments

The auctioneer may regulate the bidding at his discretion. However, to assist absentee bidders in establishing their maximum bid for each lot, the increments shown at right will be used in most cases. We recommend that written bids conform to these increments (those which do not will be reduced to the next level).

REVISED CHARGES FOR SHIPPING EFFECTIVE SEPTEMBER 1, 2010

We have reduced the FedEx Envelope charge to \$20, reflecting the elimination of the fuel surcharge. All other charges remain the same.

Current Postage & Insurance Charges

Weight/Class	Shipping Method	Charges
Up to 2 lbs.	Fedex Envelope	\$20.00
Over 2 lbs.	Fedex Box	\$35.00*
Non-U.S.	Fedex/Courier	\$50.00**
Bulk Lots	UPS Preferred	By weight and value
These fees reflect additional FedEx charges for residential delivery, signature and fuel surcharge. *Higher fees will be charged on packages weighing more than 5 lbs. or insured for more than \$75,000. **Buyers are liable for all customs duties and clearance charges. An accurate declaration of value will be made on all import/export documents.		

1/2012

Up to \$50	\$5	\$3,000-7,000	\$250
\$50-200	\$10	\$7,000-20,000	\$500
\$200-500	\$25	\$20,000-30,000	\$1,000
\$500-1,000	\$50	\$30,000-75,000	\$2,500
\$1,000-3,000	\$100	\$75,000 up	\$5,000

1/2012

