

THE DR. ALEXANDER SCHAUSS  
COLLECTION OF  
UNITED STATES REVENUE STAMPS



SALE 1031 — OCTOBER 4, 2012

*Robert A. Siegel*  
AUCTION GALLERIES, INC.

Sale 1031—Thursday, October 4, 2012, at 1:30 p.m.

# The Dr. Alexander Schauss Collection of United States Revenue Stamps

Live auction to be held at Siegel Auction Galleries,  
60 East 56th Street (Park/Madison), 4th Floor, New York City

To be offered without reserves

Lots are sold subject to a 15% buyer's premium and  
any applicable sales tax (or customs duty for non-U.S. buyers)



## AFTERNOON SESSION (LOTS 1001-1284) Tuesday, October 4, at 1:30 p.m.

First Issue Imperforate .....	lots 1001-1021
First Issue Part Perforated and Perforated .....	1022-1034
Second Issue .....	1035-1043
Third Issue .....	1044-1046
1898 Spanish-American War Provisionals .....	1047-1050
Documentary .....	1051-1104
Proprietary and Future Delivery .....	1105-1119
Stock Transfer .....	1120-1174
Wine Stamps .....	1175-1190
Playing Cards.....	1191-1195
Silver Tax.....	1196-1222
Potatoes, Narcotics .....	1223-1228
Consular Service and Customs Fees.....	1229-1231
Distilled Spirits, Firearms Transfer .....	1232-1236
Savings Stamps, Hunting Permit .....	1237-1241
Telegraph Company Stamps .....	1242-1262
Group Lots from the Schauss Collection .....	1263-1284

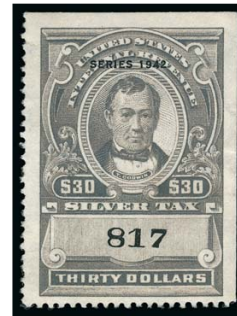
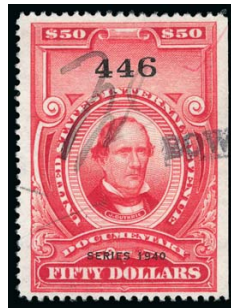

Pre-Sale Viewing—Monday & Tuesday, October 1-2, 10-4 and by appointment

*Robert A. Siegel*

AUCTION GALLERIES, INC.

60 EAST 56TH STREET, 4TH FLOOR, NEW YORK, N.Y. 10022

Phone (212) 753-6421 • Fax (212) 753-6429 • E-mail: [stamps@siegelauctions.com](mailto:stamps@siegelauctions.com)

Catalogues, internet bidding, resources, archives and the Siegel Encyclopedia at  
[siegelauctions.com](http://siegelauctions.com)



# Robert A. Siegel

## AUCTION GALLERIES, INC.

60 EAST 56TH STREET, 4TH FLOOR, NEW YORK, N.Y. 10022  
 Phone (212) 753-6421 • Fax (212) 753-6429 • E-mail: [stamps@siegelauctions.com](mailto:stamps@siegelauctions.com)  
[siegelauctions.com](http://siegelauctions.com)



Scott R. Trepel  
 President  
 strepel  
[siegelauctions.com](http://siegelauctions.com)



John P. Zuckerman  
 Senior Vice President  
 jzuckerman  
[siegelauctions.com](http://siegelauctions.com)



Corey Long  
 Vice President  
 clong  
[siegelauctions.com](http://siegelauctions.com)



Starr Tucker-Ortega  
 Accounts  
 stamps  
[siegelauctions.com](http://siegelauctions.com)



Laura Melvin  
 Bids and Inquiries  
 laura  
[siegelauctions.com](http://siegelauctions.com)

Scott R. Trepel Principal Auctioneer (licensed by NYC Dept. of Consumer Affairs, #795952)  
 Nathaniel Estes Catalogue and Digital Production

## Information for Bidders

### Bidding

The following means are available for placing bids:

- 1) Attending the Live Auction in Person:** All bidders must register for a paddle, and new bidders must provide references at least three business days in advance of the sale.
- 2) Live Internet Bidding:** Instructions for participating as a Live Internet Bidder are provided on the page opposite.
- 3) Phone Bidding:** Bidders can be connected to the sale by phone and bid through a member of staff. Requests for phone bidding are subject to approval (please contact our office at least 24 hours before the sale). A signed Bid Form is required.
- 4) Absentee Bids.** All bids received in advance of the sale, either by mail, fax, phone, e-mail or internet, are Absentee Bids, which instruct the auctioneer to bid up to a specific amount on one or more lots in the sale. Absentee Bids sent by phone, fax or e-mail should arrive at least one hour prior to the start of the sale session. Bids entered through Live Internet Bidding will be visible to the auctioneer during the sale. Written bids should be entered legibly on the Bid Form in the sale catalogue. E-mail and internet bids should be carefully typed and double-checked. All new bidders must provide references. We recommend calling or e-mailing to confirm that Absentee Bids sent by mail, fax or e-mail have been received and entered.

### Pre-Sale Viewing

Subject to availability, certain lots (except group lots) can be sent to known clients for examination. Requests must be made no later than 7 days prior to the sale. Lots must be returned on the day received. Postage/insurance costs will be invoiced.

In addition to regular viewing, clients may view lots by appointment. Our staff will be pleased to answer questions or provide additional information about lots.

### Expert Certification

Individual items offered without a PF or PSE certificate dated within the past five years may be purchased subject to independent certification of genuineness and our description. **Please refer to the Conditions of Sale and Grading Terms for policies governing certification.**

### Shipping and Delivery

Procedures and charges for shipping lots are printed on the back of the Bid Form. **Bidders are responsible for all prescribed shipping charges and any applicable sales tax or customs duties.**

### Price Realized

Prices realized are sent with each invoice. Bidders with e-mail will receive a Bid Results report after the sale. Session results are posted immediately to [siegelauctions.com](http://siegelauctions.com)



# Live Internet Bidding at Siegel Auctions

## BIDDING FROM YOUR COMPUTER LETS YOU BE PART OF THE LIVE AUCTION FROM ANYWHERE IN THE WORLD!

There's **NO SUBSTITUTE** for following the auction in real time.

Live Internet Bidding lets you bid and buy as though you were right there in the saleroom.

And it's easy.

**This step-by-step guide will instruct you how to register, set your browser and use the bidding interface.**

Start by following the simple steps to become a registered Live Internet Bidder.

Once you've been approved for bidding, you can listen to the auction and place bids with the click of a mouse.

### Registering with STAMP AUCTION NETWORK & SIEGEL AUCTION GALLERIES

Live Internet Bidding is managed by Stamp Auction Network (SAN).

To bid, you must be registered and approved by *both* SAN and Siegel.

To decide what you need to do, choose the description below that best fits you.

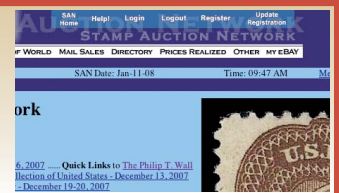

I've already registered with SAN and have been approved by Siegel for internet bidding.

I'm a Siegel client, but I'm not registered with SAN.

Go to [stampauctionnetwork.com/siegel](http://stampauctionnetwork.com/siegel) and click on "Register" at the top. Check the box for Robert A. Siegel Auction Galleries (under "R") and submit the form, indicating you are a Siegel client. Once registered at SAN, you're ready for internet bidding.

I've bid through SAN before, but this is the first time I've bid in a Siegel sale.

Then you just need to be approved by Siegel. Go to [stampauctionnetwork.com/siegel](http://stampauctionnetwork.com/siegel) and click on "Update Registration" at the top. Your SAN account information will be sent to us for approval (you might be asked for other trade references). Once approved by Siegel for bidding, you're ready for internet bidding.

I've never bid with Siegel, nor registered with SAN.

Go to [stampauctionnetwork.com/siegel](http://stampauctionnetwork.com/siegel) and click on "Register" at the top. Check the box for Robert A. Siegel Auction Galleries (under "R") and submit the form **with your trade references** (please, no family members or credit card companies as references). Once registered at SAN and approved by Siegel for bidding, you're ready for internet bidding.

Live Internet Bidding works by allowing registered bidders to observe and place bids.

Live Internet Bidding will work with any browser on both PC and Mac operating systems.

Before bidding by internet for the first time, we recommend finding a sale in progress and listening to the public broadcast or logging in as a registered bidder. This will help you develop a feel for the sale tempo and bidding interface.

### Log on to the auction at [stampauctionnetwork.com/siegel](http://stampauctionnetwork.com/siegel).

You can also log on at [siegelauctions.com](http://siegelauctions.com)

When you're logged on as a Live Internet Bidder, the bidding interface shows a photo and description of the lot, the current bid (and your bidding status), options for placing competitive bids and buttons with bid increments.

- After you click on a bid amount, the auctioneer is immediately notified of your bid.
- Retracting a bid is usually not acceptable, so please bid carefully.
- If you bid and then decide to stop, the "Pass" button will tell the auctioneer you are no longer bidding.
- You can send messages to the auctioneer (for example, a request for extension).
- You can track prior realizations from the bidding screen.



**"System Down" or "Lost Connection"** events do occasionally happen.

If you have any problems with Live Internet Bidding please call **212-753-6421** for immediate assistance.



## Conditions of Sale (please read carefully before bidding)

The property described in this catalogue will be offered at public auction by Robert A. Siegel Auction Galleries, Inc. ("Galleries") on behalf of various consignors and itself or affiliated companies. By bidding on any lot, whether directly or by or through an agent, in person, or by telephone, facsimile or any other means, the bidder acknowledges and agrees to all of the following Conditions of Sale.

1. The highest bidder acknowledged by the auctioneer shall be the buyer. The term "final bid" means the last bid acknowledged by the auctioneer, which is normally the highest bid offered. **The purchase price payable by the buyer will be the sum of the final bid and a commission of 15% of the final bid ("buyer's premium"), together with any sales tax, use tax or customs duties due on the sale.**

2. The auctioneer has the right to reject any bid, to advance the bidding at his discretion and, in the event of a dispute between bidders, to determine the successful bidder, to continue the bidding or to reoffer and resell the lot in dispute. The Galleries' record of the final sale shall be conclusive.

3. All bids are per numbered lot in the catalogue unless otherwise announced by the auctioneer at the time of sale. The right is reserved to group two or more lots, to withdraw any lot or lots from the sale, or to act on behalf of the seller. The Galleries will execute bidding instructions on behalf of clients, but will not be responsible for the failure to execute such bids or for any errors in the execution of such bids.

4. **Lots with numbers followed by the symbol ° are offered subject to a confidential minimum bid ("reserve"), below which the lot will not be sold. The absence of the symbol ° means that the lot is offered without a reserve. If there is no reserve, the auctioneer has sole discretion to establish a minimum opening bid and may refuse an offer of less than half of the published estimate. Any lot that does not reach its reserve or opening bid requested by the auctioneer will be announced as "passed" and excluded from the prices realized lists after the sale. The Galleries may have a direct or indirect ownership interest in any or all lots in the sale resulting from an advance of monies or goods-in-trade or a guarantee of minimum net proceeds made by the Galleries to the seller.**

5. Subject to the exclusions listed in 5(A), the Galleries will accept the return of lots which have been misidentified or which have obvious faults that were present when the lot was in the Galleries' custody, but not so noted in the lot description. **All disputed lots must be received by the Galleries intact with the original packing material within 5 days of delivery to the buyer but no later than 30 days from the sale date. (5A) EXCLUSIONS:** The following lots may not be returned for any reason: lots containing 10 or more items; lots from buyers who registered for the pre-sale exhibition or received lots by postal viewing, thereby having had the opportunity to inspect them before the sale; any lot described with "faults," "defects" or a specific fault may not be returned because of any secondary fault. Photographed lots may not be returned because of centering, margins, short/nibbed perforations or other factors shown in the illustrations. Lots may not be returned for any of the following reasons: the color of the item does not match the color reproduction in the sale catalogue or website listing; the description contains inaccurate information about the quantity known or reported; or a certification service grades a stamp lower than the grade stated in the description.

6. Successful bidders, unless they have established credit with the Galleries prior to the sale, must make payment in full before the lots will be delivered. Buyers not known to the Galleries must make payment in full within 3 days from the date of sale. **The Galleries retains the right to demand a cash deposit from anyone prior to bidder registration and/or to demand payment at the time the lot is knocked down to the highest bidder, for any reason whatsoever.** In the event that any buyer refuses or fails to make payment in cash

for any lot at the time it is knocked down to him, the auctioneer reserves the right to reoffer the lot immediately for sale to the highest bidder. **Credit cards are not accepted as payment.**

7. If the purchase price has not been paid within the time limit specified above, nor lots taken up within 7 days from the date of sale, the lots will be resold by whatever means deemed appropriate by the Galleries, and any loss incurred from resale will be charged to the defaulting buyer. Any account more than 30 days in arrears will be subject to a late payment charge of 1½% per month as long as the account remains in arrears. Any expenses incurred in securing payment from delinquent accounts will be charged to the defaulter. A fee of \$250.00 per check will be charged for each check returned for insufficient funds.

8. All lots are sold as genuine. **Any lot accompanied by a certificate issued by The Philatelic Foundation or by Professional Stamp Experts within 5 years of the sale date is sold "as is" and in accordance with the description on the certificate. Such lots may not be returned for any reason, including but not limited to a contrary certificate of opinion.** Buyers who wish to obtain a certificate for any item that does not have a P.F. or P.S.E. certificate (dated as above) may do so, provided that the following conditions are met: (1) the purchase price must be paid in full, (2) the item must be submitted to an acceptable expertizing committee with a properly executed application form within 21 days of the sale, (3) a copy of the application form must be given to the Galleries, (4) in the event that an adverse opinion is received, the Galleries retain the right to resubmit the item on the buyer's behalf for reconsideration, without time limit or other restrictions, (5) unless written notification to the contrary is received, items submitted for certification will be considered cleared 90 days from the date of sale, and (6) in the event any item is determined to be "not as described", the buyer will be refunded the purchase price and the certification fee up to \$600.00 unless otherwise agreed.

9. Until paid for in full, all lots remain the property of the Galleries on behalf of the seller.

10. Agents executing bids on behalf of clients will be held responsible for all purchases made on behalf of clients unless otherwise arranged prior to the sale.

11. The buyer assumes all risk for delivery of purchased lots and agrees to pay for prescribed shipping costs. Buyers outside the U.S. are responsible for all customs duties.

12. **The bidder consents that any action or proceeding against it may be commenced and maintained in any court within the State of New York or in the United States District Court for the Southern District of New York, that the courts of the State of New York and United States District Court for the Southern District of New York shall have jurisdiction with respect to the subject matter hereof and the person of the bidder. The bidder agrees not to assert any defense to any action or proceeding initiated by Galleries based upon improper venue or inconvenient forum. The bidder agrees that any action brought by the bidder shall be commenced and maintained only in a Federal Court in the United States District Court for the Southern District of New York or the State Court in the county in which Galleries has its principal place of business in New York. These Terms and Conditions shall be governed by and construed in accordance with the substantive laws of the State of New York.**

SCOTT R. TREPEL, Principal Auctioneer

Auctioneer's License No. 795952  
N.Y.C. Department of Consumer Affairs  
80 Lafayette Street, New York, N.Y. 10013  
Telephone (212) 577-0111

*Revised 1/2012*

### Copyright Notice

© 2012, Robert A. Siegel Auction Galleries, Inc. This catalogue in all versions, printed and electronic, is protected by copyright. The descriptions, format, illustrations and information used herein may not be reprinted, distributed or copied in any form without the express written consent of Robert A. Siegel Auction Galleries. Application for permission may be made in writing.

# Live Internet Bidding at Siegel Auctions

## BIDDING FROM YOUR COMPUTER LETS YOU BE PART OF THE LIVE AUCTION FROM ANYWHERE IN THE WORLD!

There's **NO SUBSTITUTE** for following the auction in real time.

Live Internet Bidding lets you bid and buy as though you were right there in the saleroom.

And it's easy.

**This step-by-step guide will instruct you how to register, set your browser and use the bidding interface.**

Start by following the simple steps to become a registered Live Internet Bidder.

Once you've been approved for bidding, you can listen to the auction and place bids with the click of a mouse.

### Registering with STAMP AUCTION NETWORK & SIEGEL AUCTION GALLERIES

Live Internet Bidding is managed by Stamp Auction Network (SAN).

To bid, you must be registered and approved by *both* SAN and Siegel.

To decide what you need to do, choose the description below that best fits you.

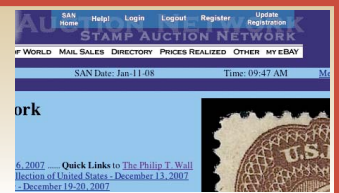

I've already registered with SAN and have been approved by Siegel for internet bidding.

I'm a Siegel client, but I'm not registered with SAN.

Go to [stampauctionnetwork.com/siegel](http://stampauctionnetwork.com/siegel) and click on "Register" at the top. Check the box for Robert A. Siegel Auction Galleries (under "R") and submit the form, indicating you are a Siegel client. Once registered at SAN, you're ready for internet bidding.

I've bid through SAN before, but this is the first time I've bid in a Siegel sale.

Then you just need to be approved by Siegel. Go to [stampauctionnetwork.com/siegel](http://stampauctionnetwork.com/siegel) and click on "Update Registration" at the top. Your SAN account information will be sent to us for approval (you might be asked for other trade references). Once approved by Siegel for bidding, you're ready for internet bidding.

I've never bid with Siegel, nor registered with SAN.

Go to [stampauctionnetwork.com/siegel](http://stampauctionnetwork.com/siegel) and click on "Register" at the top. Check the box for Robert A. Siegel Auction Galleries (under "R") and submit the form **with your trade references** (please, no family members or credit card companies as references). Once registered at SAN and approved by Siegel for bidding, you're ready for internet bidding.

Live Internet Bidding works by allowing registered bidders to observe and place bids.

Live Internet Bidding will work with any browser on both PC and Mac operating systems.

Before bidding by internet for the first time, we recommend finding a sale in progress and listening to the public broadcast or logging in as a registered bidder. This will help you develop a feel for the sale tempo and bidding interface.

### Log on to the auction at [stampauctionnetwork.com/siegel](http://stampauctionnetwork.com/siegel).

You can also log on at [siegelauctions.com](http://siegelauctions.com)

When you're logged on as a Live Internet Bidder, the bidding interface shows a photo and description of the lot, the current bid (and your bidding status), options for placing competitive bids and buttons with bid increments.

- After you click on a bid amount, the auctioneer is immediately notified of your bid.
- Retracting a bid is usually not acceptable, so please bid carefully.
- If you bid and then decide to stop, the "Pass" button will tell the auctioneer you are no longer bidding.
- You can send messages to the auctioneer (for example, a request for extension).
- You can track prior realizations from the bidding screen.



**"System Down" or "Lost Connection"** events do occasionally happen.

If you have any problems with Live Internet Bidding please call **212-753-6421** for immediate assistance.



AFTERNOON SESSION (LOTS 1001-1284)  
THURSDAY, OCTOBER 4, 2012, AT 1:30 P.M.

THE DR. ALEXANDER SCHAUSS COLLECTION  
OF UNITED STATES REVENUE STAMPS

FIRST ISSUE IMPERFORATE

- 1001 **1c Telegraph, Imperforate (R4).** Large margins, bright color, neat manuscript cancel, Very Fine and choice ..... 600.00



1001



1002

- 1002 田 **2c Express, Blue, Imperforate (R9a).** Block of ten, rich color, large margins, neat manuscript cancels, Extremely Fine, a scarce large multiple in sound condition, Scott Retail as two blocks of four and a pair ..... 370.00

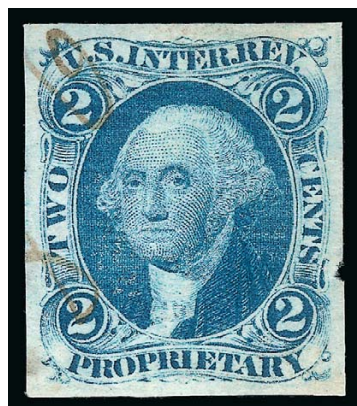

1003

- 1003 **2c Proprietary, Blue, Imperforate (R13a).** Large margins, bright shade, unobtrusive manuscript cancel, small nick in margin at right, could be trimmed and still leave a Very Fine stamp ..... 700.00



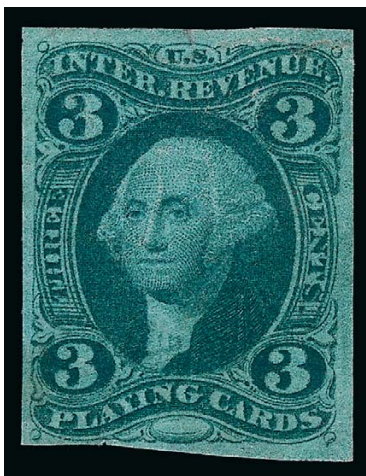

1004

- 1004     **3c Playing Cards, Imperforate (R17a).** Large margins to clear, deep rich color, faint traces of lightened pen cancellation (appears unused), small thin spot, repaired tear at upper right
- VERY FINE APPEARANCE. A RARE EXAMPLE OF THE 3-CENT IMPERFORATE PLAYING CARDS ISSUE.
- With 1988 P.F. certificate ..... 32,500.00



- 1005 田 **5c Certificate, Imperforate (R24a).** Block of ten, large margins to clear incl. **sheet margin** at left, neat 1863 manuscript cancels, vertical crease affects second row from left, Very Fine appearance, according to <http://www.thecurtiscollection.com> a block of twelve is the largest recorded multiple, Scott Retail as two blocks of four and pair ..... 535.00
- 1005A (★) **10c Bill of Lading, Imperforate (R32a).** Uncancelled, large margins, rich color and detailed impression, Very Fine and choice, unpriced in Scott as uncancelled, Scott Retail as used ..... 50.00
- 1006 (★) **10c Certificate, Imperforate (R33a).** Uncancelled, large margins to full, rich color, Very Fine and choice, unpriced in Scott as uncancelled, Scott Retail as used ..... 250.00
- 1007 **10c Inland Exchange, Imperforate (R36a).** Large margins, intense shade, neat 1864 manuscript cancel, faint horizontal crease at bottom visible only in fluid, Extremely Fine appearance ..... 350.00
- 1008 **10c Power of Attorney, Imperforate (R37a).** Huge margins to just in incl. part of adjoining stamp at bottom, neat 1863 manuscript cancel, fresh and Fine ..... 850.00
- 1009 **70c Foreign Exchange, Imperforate (R65a).** Large even margins, neat 1864 manuscript cancel, rich color and detailed impression, fresh and Extremely Fine, a pretty stamp ..... 600.00
- 1010 **\$1.30 Foreign Exchange, Imperforate (R77a).** Large margins to full at top, vibrant color, neat 1863 manuscript cancel  
VERY FINE AND CHOICE. A RARE SOUND FOUR-MARGIN EXAMPLE OF THE IMPERFORATE \$1.30 FOREIGN EXCHANGE ISSUE.  
With 2009 P.F. certificate. .... 7,000.00

1010





1011

**\$1.60 Foreign Exchange, Imperforate (R79a).** Large margins, intense color, unobtrusive manuscript cancel, Extremely Fine..... 1,300.00

1011

1012

**\$2.00 Probate of Will, Imperforate (R83a).** Large margins to full, rich color, neat 1864 manuscript cancel, light vertical crease, small pinhole at left, Very Fine appearing example of this scarce imperforate First Issue, with 1999 P.F. certificate ..... 6,000.00

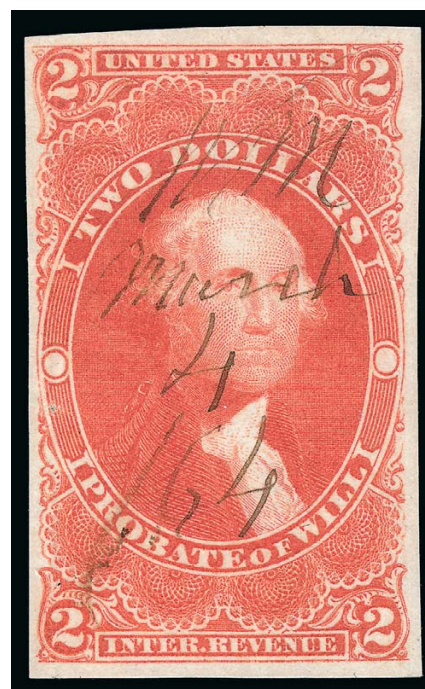

1012



1013

**\$3.50 Inland Exchange, Imperforate (R87a).** Large margins to clear, deep rich color, neat 1863 manuscript cancel, tiny thins at top, Fine appearing example of this rare First Issue, with 2009 P.F. certificate..... 7,500.00

1013





- 1014 **\$5.00 Charter Party, Imperforate (R88a).** Large margins to clear, brilliant color, unobtrusive manuscript cancel, Very Fine ..... 300.00
- 1015 **\$5.00 Probate of Will, Imperforate (R92a).** Large margins to clear at lower left, radiant color, neat manuscript cancel, horizontal crease at center, Very Fine appearance. 700.00
- 1016 **\$10.00 Charter Party, Imperforate (R93a).** Large margins, intense shade and impression, light manuscript cancel, Very Fine and choice ..... 825.00
- 1017 **\$10.00 Mortgage, Imperforate (R95a).** Large to huge margins, intense color, manuscript cancel, tiny pinhole from ink erosion, minor soiling at right, Extremely Fine appearance ..... 750.00
- 1018 **\$10.00 Probate of Will, Imperforate (R96a).** Large margins to ample, rich color, neat 1864 manuscript cancel, faint horizontal crease at center, Very Fine appearance ..... 2,500.00
- 1019 **\$15.00 Mortgage, Imperforate (R97a).** Large margins to full, deep rich color and proof-like impression, unobtrusive manuscript cancel, small corner creases at bottom left and bottom right, light horizontal crease below bottom value tablet, Extremely Fine appearance, with 2009 P.F. certificate ..... 2,700.00
- 1020 **\$20.00 Probate of Will, Imperforate (R99a).** Full margins to clear, vibrant color, 1863 manuscript cancel, two horizontal creases (one reinforced) at bottom of vignette, Fine appearance, with 2009 P.F. certificate ..... 2,000.00
- 1021 **\$25.00 Mortgage, Imperforate (R100a).** Large margins to ample, rich color, 1863 manuscript cancel, small tear at upper left, natural diagonal crease at lower right, two small thins in bottom right corner, Very Fine appearance, with 2009 P.F. certificate ..... 1,600.00



## FIRST ISSUE PART PERFORATED AND PERFORATED



- 1022 **4c Proprietary, Part Perforated (R22b).** Bright shade, neat manuscript cancel, trace of red handstamp at top, small tear at bottom right, Fine appearance ..... 475.00
- 1023 (★) **10c Certificate, Part Perforated (R33b).** Uncancelled, deep rich color, wide margins at top and bottom, Fine, unpriced in Scott as uncancelled, Scott Retail as used ..... 750.00
- 1024 **25c Protest, Part Perforated (R49b).** Bright color, neat manuscript cancel, shortish perf at lower left, Fine appearance ..... 800.00
- 1025 **70c Foreign Exchange, Part Perforated (R65b).** Pretty shade, neat strike of 1863 handstamp cancel, fresh and Very Fine, desirable with the handstamp cancel..... 175.00
- 1026 田 **2c Playing Cards, Blue, Perforated (R11c).** Block of fourteen, bright color, multiple strikes of handstamp, fresh and Very Fine, a scarce sound multiple, Scott Retail as three blocks of four and two singles ..... 176.00
- 1027 (★) **4c Playing Cards, Perforated (R21c).** Uncancelled, rich color, tiny tear at top left, pulled perf at upper right and nibbed perf at bottom, otherwise Fine, unpriced in Scott as uncancelled, Scott Retail as used ..... 600.00
- 1028 ★田 **5c Agreement, Perforated (R23c).** Block of four, original gum, h.r., rich color, bottom right stamp with possible plate crack in upper left numeral, Very Fine, unpriced in Scott as uncancelled or with original gum ..... E. 100-150

1029

**6c Proprietary, Perforated (R31c).** Lightly cancelled at upper left, unusual **stray double perfs** into design at upper left, Fine and scarce, this was only issued in perforated form, Scott Catalogue notes "Nearly all examples of No. R31 are faulty and poorly centered. The catalogue value is for a fine centered stamp with minor faults which do not detract from its appearance." ..... 2,000.00

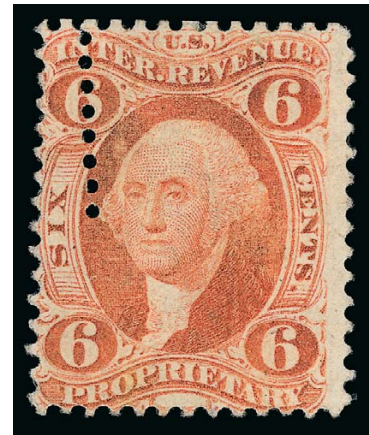

1029



- 1030 (★) **\$1.00 Passage Ticket, Perforated (R74c).** Uncancelled, bright color, single short perf at lower left, Fine, unpriced in Scott as uncancelled, Scott Retail as used..... 275.00
- 1031 TC **\$5.00 Carmine, Conveyance, Trial Color Plate Proof on India (R89TC3).** Horizontal pair, on card, large margins, radiant color, Very Fine and choice, Scott Retail as singles ..... 180.00
- 1032 **15c Ultramarine, Perforated (R97e).** Brilliant color, face-free 1871 manuscript cancel, Very Fine and choice, a pretty stamp..... 250.00
- 1033 ★ **\$50.00 U.S.I.R., Perforated (R101c).** Part original gum, rich color, fresh and Very Fine, unpriced in Scott as uncancelled, Scott Retail as used ..... 150.00
- 1034 (★) **\$200.00 U.S.I.R., Perforated (R102c).** Uncancelled, bright colors, few flaws incl. thins and internal tears, Fine appearance, unpriced in Scott as uncancelled, Scott Retail as used..... 900.00



## SECOND ISSUE



- 1035 (★) **4c Blue & Black, Second Issue (R106).** Uncancelled, rich colors, fresh and Very Fine, unpriced in Scott as uncancelled, Scott Retail as used ..... 100.00
- 1036 (★) **30c-40c Blue & Black, Second Issue (R113-R114).** Uncancelled, bright colors, Very Fine, first with 2003 P.S.E. certificate (VF 80), unpriced in Scott as uncancelled, Scott Retail as used ..... **(Photo Ex)** 235.00
- 1037 **\$1.30 Blue & Black, Second Issue (R119).** Bright colors, unobtrusive herringbone cancel, Very Fine..... 550.00
- 1038 **\$1.90 Blue & Black, Second Issue (R122).** Bright colors, light cancel at right, small thin spot at top left, Very Fine appearance ..... 400.00
- 1039 (★) **\$20.00 Blue & Black, Second Issue (R129).** Uncancelled, rich colors, fresh and Fine, unpriced in Scott as uncancelled, Scott Retail as used ..... 750.00
- 1040 **\$25.00 Blue & Black, Second Issue (R130).** Rich colors, light strike of blue handstamp at right, small surface scuff at upper left, light horizontal crease at bottom, Fine appearance ..... 900.00
- 1041 **\$50.00 Blue & Black, Second Issue (R131).** Intense colors and impressions, neat 1871 manuscript cancel, Very Fine..... 950.00



1042

1042

**\$200.00 Red, Blue & Black, Second Issue, "Small Persian Rug" (R132).** Rich colors, cancelled by "22 June 1872" manuscript date and initials, accompanying certificate notes "large manuscript ink spot above the vignette" which is the ink used for the manuscript cancel, well-balanced margins

EXTREMELY FINE. A RARE SOUND AND CENTERED EXAMPLE OF THE \$200.00 "SMALL PERSIAN RUG" — ONE OF THE MOST COLORFUL STAMPS IN UNITED STATES PHILATELY.

With 2009 P.F. certificate..... 8,250.00





1043

1043

**\$500.00 Red Orange, Green & Black, Second Issue, "Large Persian Rug" (R133).**  
Choice centering, rich colors, neat "The Cayuga Lake Railroad Company Sept. 15, 1871"  
manuscript cancel and "X", few light creases

VERY FINE APPEARANCE. A RARE EXAMPLE OF THE CELEBRATED \$500.00 "LARGE PERSIAN  
RUG," WHICH IS ONE OF THE MOST BEAUTIFUL STAMPS IN ALL OF PHILATELY.

Only 204 were issued, and it is safe to say that most examples are faulty to some degree.

Kingsley Census No. 24-1. Ex Cunliffe..... 16,000.00



## THIRD ISSUE



1044



1044A



1045



1046EX

- 1044      **2c Orange & Black, Third Issue, Inverted Center (R135b).** Rich colors, herringbone cancels, Very Fine..... 600.00
- 1044A (★)      **60c Orange & Black, Third Issue (R142).** Uncancelled, bright colors, choice centering, fresh and Very Fine, unpriced in Scott as uncancelled, Scott Retail as used ..... 100.00
- 1045 (★)      **\$20.00 Orange & Black, Third Issue (R150).** Uncancelled, pretty colors, well-balanced margins, Extremely Fine, a magnificent example of this large-format bi-colored issue, very rare in uncancelled condition, with 2003 P.F. certificate, unpriced in Scott as uncancelled, Scott Retail as used .. 650.00
- 1046      **\$20.00 Orange & Black, Third Issue (R150).** Two, each with herringbone cancel and handstamp, one with dramatic **double misperf** diagonally thru design and normal perfs all around, normal stamp with horizontal crease, Very Fine, unusual freak.....(Photo Ex) 550.00

## 1898 SPANISH-AMERICAN WAR PROVISIONALS

To meet the increased demands for federal revenue during the Spanish-American War, on June 13, 1898, Congress approved the War Revenue Law of 1898. The law was to become effective on July 1, 1898, leaving only seventeen days before the new stamps were needed. The Bureau of Engraving and Printing had already started work on the dies, rolls and plates in anticipation of its passage, but they were still unable to issue stamps when the law went into effect.

A large quantity of 1c and 2c stamps were printed with an "I.R." overprint (Scott R153, R154, R155 and R155A). Additionally, small quantities were produced in the 8c, 10c and 15c denominations. These issues mark the first time that the United States had to resort to surcharging. According to *Sloane's Column* (Jul. 31, 1948), the Michigan Mutual Life Insurance Co. handstamped copies of the 8c, 10c and 15c regular issues over a period of five days in July 1898. Sloane states these provisional revenues were brought to the philatelic market by J. E. Scott, a collector and employee of the company. J. E. Scott reported that the company used 41 copies of the 8c, 66 of the 10c and 28 of the 15c. The Scott Retail values support this relative mix of supply.

- 1047      **8c Violet Brown, "I.R." Overprint (R156).** Clear overprint, deep rich color and sharp proof-like impression, neat "M.M. L.I.C." manuscript cancellation (Michigan Mutual Life Insurance Co.), horizontal crease
- FINE APPEARANCE. A RARE EXAMPLE OF THE 8-CENT "I.R." EMERGENCY PROVISIONAL OVERPRINT.
- With 1975 P.F. certificate..... 5,750.00

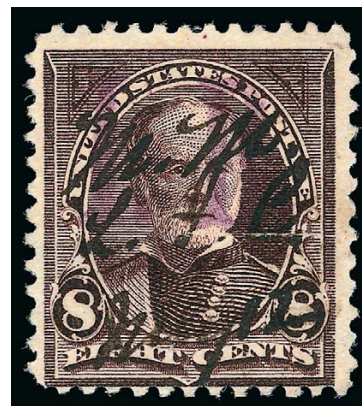

1047



1048

1048

**10c Dark Green, "I.R." Overprint (R157).** Choice centering, pretty shade, large part original gum, clear overprint, "M.M. L.I.C. July 11, 1898" manuscript cancellation (Michigan Mutual Life Insurance Co.), thinned at bottom  
VERY FINE APPEARING EXAMPLE OF THE RARE 10-CENT "I.R." EMERGENCY PROVISIONAL OVERPRINT.

Ex Tolman. With 2007 A.P.S. certificate ..... 4,500.00

1049

**15c Dark Blue, "I.R." Overprint (R158).** Clear overprint, natural s.e. at left, deep dark shade on bright white paper, bold "M.M. L.I.Co." manuscript cancellation (Michigan Mutual Life Insurance Co.), faint vertical crease at bottom

VERY FINE APPEARING EXAMPLE OF THE RARE 15-CENT "I.R." EMERGENCY PROVISIONAL OVERPRINT.

With 1997 P.F. certificate..... 6,750.00



1049



1050

1050

**1c Dark Yellow Green, Chapman Overprint (R158A).** Rich color, light strike of hand-stamp cancel at upper right leaves entire design clearly visible, sealed tear at right center, perf repair at top right, light vertical crease

FINE APPEARANCE. A RARE EXAMPLE OF THE ONE-CENT CHAPMAN OVERPRINT. ONLY EIGHTEEN COPIES ARE RECORDED IN TOTAL. ONE OF THE GREATEST REVENUE RARITIES.

According to Scott Catalogue, the 1c Trans-Mississippi was overprinted by the Purvis Printing Company with federal government approval. They were ordered by L. H. Chapman of the Chapman Steamboat Line, which operated freight-carrying steamboats along the Erie Canal. Only 250 stamps were produced; additionally, 250 were printed reading "I.R./P.I.D. & Son", for P.I. Daprix & Son, which served different ports along the same waterway.

In his privately published census, Larry Lyons records fourteen copies (thirteen used) of Scott R158A. We are aware of two additional used examples and two additional unused copies, for a total of eighteen.

With 2005 P.S.E. certificate. .... 12,500.00



## DOCUMENTARY



- 1051 ★ **\$5.00 Dark Blue, Surcharge Reading Down (R159).** Original gum, h.r., rich colors, Very Fine .. 500.00
- 1052 **\$500.00 Carmine & Lake (R180).** Serial no. 590, large margins to full, faint cut cancel scoring lines do not break paper, also with light strike of red cancel at center, Very Fine ..... 350.00
- 1053 (★) **\$1,000.00 Green & Black (R181).** Serial no. 46, unused (no gum), rich colors, large margins, vertical creases, Very Fine appearance ..... 1,500.00
- 1054 ★ **\$10.00 Green, Ornamental Numeral Surcharge (R193).** Original gum, h.r., pretty shade, fresh and Very Fine ..... 475.00
- 1055 ★ **\$50.00 Green, Ornamental Numeral Surcharge (R194).** Original gum, h.r., pretty shade, fresh and Fine ..... 2,250.00
- 1056 ★ **\$10.00 Yellow Orange, Series of 1914 (R221).** Original gum, h.r., vibrant color, fresh and Very Fine, with 2005 P.F. certificate ..... 250.00
- 1057 **\$50.00 Violet, Series of 1914 (R223).** Pretty shade, handstamped cancels incl. one in purple, two tiny thin specks, faint crease at top left, Very Fine appearance ..... 1,200.00
- 1058 **\$500.00 Blue, \$1,000.00 Orange, Series of 1914 (R226-R227).** Former serial no. 1309, latter serial no. 578, cut cancels and manuscript cancels, each with light crease, Very Fine appearance ..... **(Photo Ex)** 550.00
- 1059 (★) **\$500.00 Blue, Series of 1914, Red Numeral (R223).** Serial no. 7015, unused (no gum), rich color, faint crease at upper left, Very Fine appearance ..... 325.00
- 1060 **\$30.00 Vermillion, "Series 1940" Handstamped Ovpt. (R282).** Serial no. 519829, purple handstamp and three-hole cancel, natural s.e. at top and right, Very Fine, this handstamped overprint was usually applied in blue, but this stamp appears to have a green handstamp (as on certain other values), Scott Retail as perf cancel ..... 325.00



1061

- 1061 (★) **\$60.00 Brown, Blue “Series 1940” Handstamped Ovpt. (R283).** Serial no. 201890, unused (no gum), natural s.e. at right, few thins

VERY FINE APPEARANCE. A RARE UNUSED EXAMPLE OF THE \$60.00 BROWN “SERIES 1940” REVENUE ISSUE.

With 2009 P.F. certificate. Unpriced in Scott as unused, Scott Retail as used ..... 2,250.00

- 1062 **\$500.00 Blue, Violet “Series 1940” Handstamped Ovpt. (R285).** Serial no. 55261, natural s.e. at top and right, cut cancel and handstamp at right, small staple holes, Very Fine appearance, scarce, ex Joyce ..... 1,250.00



1062



1063

- 1063 **\$500.00 Blue, “Series 1940” Black Two-Line Handstamp in Larger Type (R285a).** Serial no. 55103, natural s.e. at right, rich color on bright paper, three-hole punch cancel, Very Fine and choice, exceedingly scarce, Scott Retail as cut cancel..... 2,750.00

- 1064 **\$1,000.00 Orange, Green “Series 1940” Handstamped Ovpt. (R286).** Serial no. 111456, natural s.e. at right, cut cancel and purple 1940 handstamps, faint internal crease at center, Very Fine appearance..... 475.00



1064





1065



1066



1067

- 1065 ★★ **\$3.00 Carmine, “Series 1940” Ovpt. (R302).** Mint N.H., brilliant color, Very Fine and choice, Scott Retail as hinged..... 190.00
- 1066 **\$20.00 Carmine, “Series 1940” Ovpt. (R305A).** Rich color, light strike of handstamp, light creases, Very Fine appearance, scarce..... 950.00
- 1067 ★ **\$20.00 Carmine, “Series 1940” Ovpt., Imperforate Pair (R305Ab).** Without gum as produced, large margins, rich color, Very Fine and choice..... 700.00

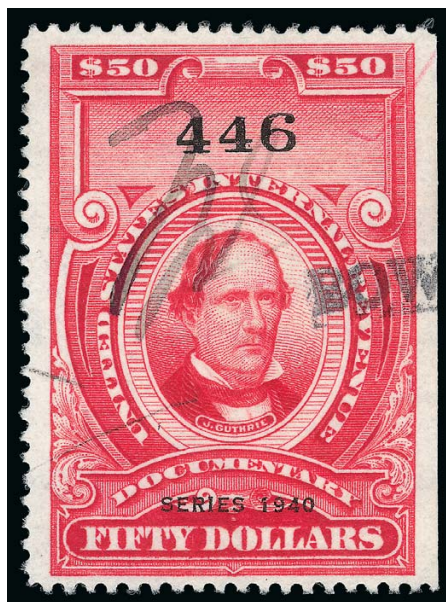

1068

- 1068 **\$50.00 Carmine, “Series 1940” Ovpt. (R306A).** Serial no. 446, natural s.e. at right, rich color, neat manuscript and handstamp cancels  
 VERY FINE AND CHOICE EXAMPLE OF THE \$50.00 “SERIES 1940” REVENUE ISSUE. DIFFICULT TO OBTAIN AS A SOUND STAMP.  
 This is extremely difficult to obtain in any condition, much less the sound condition offered here. .... 10,000.00



- 1069 \$500.00 Carmine, "Series 1940" Ovpt. (R309). Serial no. 838, cut cancel and 1941 manuscript cancel, rich color, horizontal crease, Very Fine appearance, scarce, this is only the third we have offered since keeping computerized records..... 2,000.00
- 1070 \$1,000.00 Carmine, "Series 1940" Ovpt. (R310). Serial no. 659, cut cancel and manuscript cancel, fresh and Very Fine ..... 260.00
- 1071 \$20.00 Carmine, "Series 1941" Ovpt. (R329). Neat 1942 manuscript cancel, rich color, Very Fine and choice..... 350.00
- 1072 \$500.00 Carmine, "Series 1941" Ovpt. (R334). Serial no. 1606, natural s.e. at right, bright color, neat manuscript cancel, Very Fine ..... 325.00
- 1073 \$50.00 Carmine, "Series 1942" Ovpt. (R356). Serial no. 4987, natural s.e. at right, cut cancel and 1942 handstamp, Very Fine..... 350.00
- 1074 \$60.00 Carmine, "Series 1942" Ovpt. (R357). Serial no. 28854, natural s.e. at right, without gum as issued, few staple holes, Very Fine appearance ..... 1,850.00
- 1075 \$500.00 Carmine, "Series 1944" Ovpt. (R409). Serial no. 10786, natural s.e. at right, large perf initials and purple handstamp, Extremely Fine, Scott Retail as perf initials cancel ..... 900.00
- 1076 ★ \$1,000.00 Carmine, "Series 1945" Ovpt. (R435). Serial no. 29402, without gum as issued, natural s.e. at right, small thin spot at top right, Extremely Fine appearance..... 300.00
- 1077 \$500.00 Carmine, "Series 1947" Ovpt. (R484). Serial no. 20342, natural s.e. at right, neat 1948 handstamp cancel, fresh and Very Fine..... 175.00





- 1078 ★★ **\$20.00 Carmine, “Series 1948” Ovpt. (R504).** Mint N.H., brilliant color, fresh and Extremely Fine, a beautiful stamp, with 2002 P.S.E. certificate (XF-Superb 95), Scott Retail as hinged ..... 150.00
- 1079 ★ **\$500.00 Carmine, “Series 1948” Ovpt. (R509).** Serial no. 25636, without gum as issued, natural s.e. at right and bottom, Very Fine and choice..... 500.00
- 1080 ★ **\$60.00 Carmine, “Series 1952” Ovpt. (R613).** Serial no. 21576, without gum as issued, natural s.e. at right and bottom, rich color, wide margins, Extremely Fine ..... 425.00
- 1081 **\$2,500.00 Carmine, “Series 1952” Ovpt. (R617).** Serial no. 661, natural s.e. at top and right, neat purple handstamp cancel, Extremely Fine ..... 225.00
- 1082 **\$5,000.00 Carmine, “Series 1952” Ovpt. (R618).** Serial no. 512, natural s.e. at right and bottom, rich color, perf initial cancel and purple handstamp, faint corner crease at top right, Very Fine appearance..... 1,250.00
- 1083 **\$10,000.00 Carmine, “Series 1952” Ovpt. (R619).** Serial no. 748, natural s.e. at right and bottom, rich color, perf initial cancel and purple boxed handstamp, Extremely Fine ..... 800.00
- 1084 **\$60.00 Carmine, “Series 1953” Ovpt. (R647).** Serial no. 4081, natural s.e. at top and right, pencil manuscript cancel causes paper indents, still Very Fine ..... 400.00
- 1085 ★ **\$1,000.00 Carmine, “Series 1953” Ovpt. (R650).** Serial no. 1690, without gum as issued, natural s.e. at right, brilliant color, Very Fine, with 2003 P.S.E. certificate (F-VF 75) ..... 475.00
- 1086 **\$2,500.00 Carmine, “Series 1953” Ovpt. (R651).** Serial no. 250, natural s.e. at right, rich color, purple handstamp, horizontal crease at bottom and thin speck at center, Very Fine appearance ..... 1,400.00

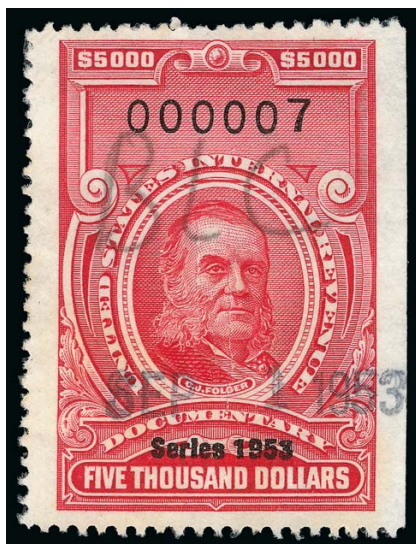

1087

1087

**\$5,000.00 Carmine, "Series 1953" Ovpt. (R652).** Serial no. 7, natural s.e. at right, intense shade and impression, cut cancel and manuscript and hand-stamp cancels

VERY FINE AND CHOICE EXAMPLE OF THE RARE \$5,000.00 "SERIES 1953" REVENUE ISSUE.

None was offered in Floyd. We have offered three others since keeping computerized records, including two with perfin cancels (Scarsdale and Tolman) and one with a hole punch cancel. .... 2,750.00

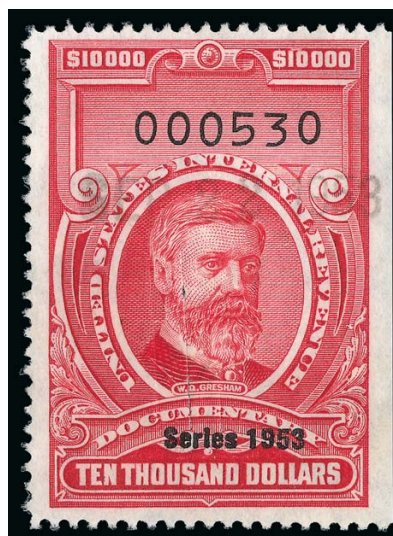

1088

1088

**\$10,000.00 Carmine, "Series 1953" Ovpt. (R653).**

Serial no. 530, natural s.e. at right, rich color, cut cancel and handstamp, light horizontal crease at center, Very Fine appearance..... 1,750.00

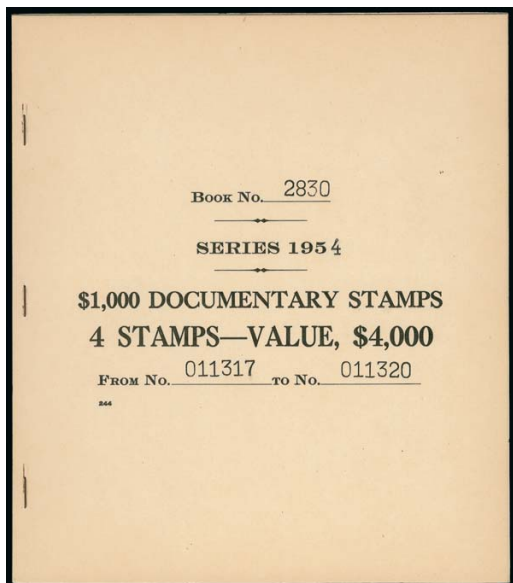

1090



1089

1089 ★★ **50c Carmine, 1954 Issue, Horizontal Pair, Imperforate Vertically (R664a).** Mint N.H., brilliant color, Very Fine and choice, with 2005 P.F. certificate ..... 500.00

1090 ★ **\$1,000.00 Carmine "Series 1954" Ovpt., Booklet Pane of Four (R684a).** Complete booklet with covers, without gum as issued, fresh and Very Fine, scarce ..... 1,200.00





- 1091     **\$2,500.00 Carmine, “Series 1954” Ovpt. (R685).** Serial no. 911, natural s.e. at right, radiant color, purple handstamp cancel, trivial paper wrinkles, Very Fine ..... 300.00
- 1092     **\$5,000.00 Carmine, “Series 1954” Ovpt. (R686).** Serial no. 551, perf initials and boxed handstamp cancels, rich color, Very Fine ..... 500.00
- 1093     **\$10,000.00 Carmine, “Series 1954” Ovpt. (R687).** Serial no. 2603, cut cancel, manuscript and datestamp, small staple holes, Very Fine, desirable with such a clear yeardate matching the year of issue..... 700.00
- 1094     **\$2,500.00 Carmine, “Series 1955” Ovpt. (R694).** Serial no. 22, rich color, light strike of purple handstamp, Very Fine and choice ..... 225.00
- 1095     **\$5,000.00 Carmine, “Series 1955” Ovpt. (R695).** Serial no. 662, intense shade and impression, perf initials and light handstamp cancel with readable 1955 yeardate, balanced margins, Extremely Fine ..... 400.00
- 1096     **\$10,000.00 Carmine, “Series 1955” Ovpt. (R696).** Serial no. 2374, rich color, cut cancel and 1956-dated manuscript cancel, Very Fine and choice..... 550.00
- 1097     **\$5,000.00 Carmine, “Series 1956” Ovpt. (R704).** Serial no. 713, cut cancel, natural s.e. at top and right, trivial soiling, Very Fine appearance, scarce ..... 1,300.00
- 1098     **\$10,000.00 Carmine, “Series 1956” Ovpt. (R705).** Serial no. 574, rich color, purple handstamp cancel, Very Fine ..... 750.00
- 1099 ★     **\$30.00 Carmine, “Series 1957” Ovpt. (R707).** Serial no. 417, without gum as issued, radiant color, natural s.e. at top and right, Very Fine and choice, with 2003 P.F. certificate..... 200.00
- 1100 ★     **\$60.00 Carmine, “Series 1957” Ovpt. (R708).** Serial no. 1763, without gum as issued, brilliant color, natural s.e. at right, Extremely Fine, with 2005 P.S.E. certificate... 800.00

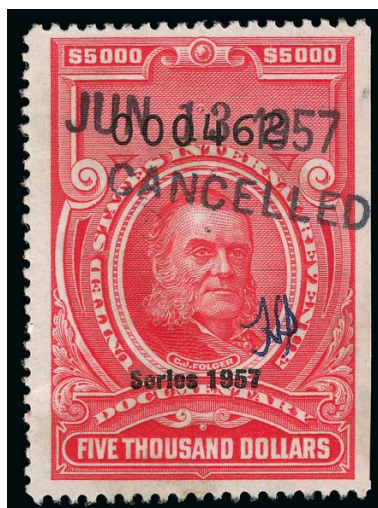

1101

1101

**\$5,000.00 Carmine, "Series 1957" Ovpt. (R713).**  
 Serial no. 462, rich color, neat 1957 handstamp cancel  
 and manuscript initials at lower right, natural s.e. at  
 right, small staple holes, Very Fine example of this  
 scarce issue..... 1,800.00

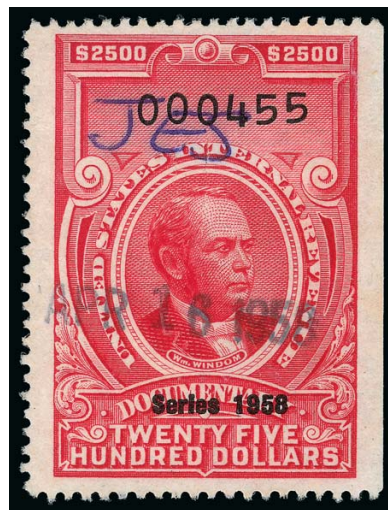

1102

1102

**\$2,500.00 Carmine, "Series 1958" Ovpt. (R721).**  
 Serial no. 455, rich color, cut cancel and clear 1958-  
 dated handstamp, manuscript initials at top, natural  
 s.e. at right, light horizontal crease at upper left,  
 Fine appearance ..... 625.00

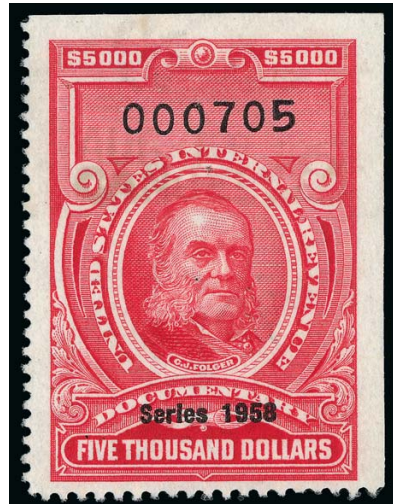

1103

1103

**\$5,000.00 Carmine, "Series 1958" Ovpt. (R722).**  
 Serial no. 705, bright color, natural s.e. at top and  
 right, lightened handstamp cancel, filled-in cut cancels  
 and staple holes, otherwise Very Fine example of this  
 scarce issue, only nine are recorded ..... 2,750.00

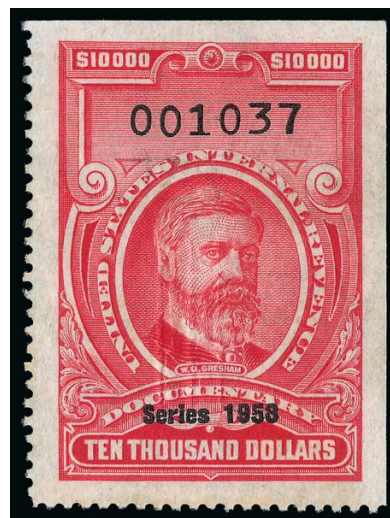

1104

1104

**\$10,000.00 Carmine, "Series 1958" Ovpt. (R723).**  
 Serial no. 1037, natural s.e. at top and right, cut  
 cancel, wide margins, Extremely Fine ..... 1,350.00



PROPRIETARY



- 1105 TC **1c Proprietary, Orange & Blue, Trial Color Plate Proof on India (RB1TC5d).** Block of twelve, large margins to full, bright colors, light creases, still Very Fine, attractive multiple, Scott Retail as singles..... 720.00
- 1106 (★) **5c Green & Black on Violet Paper, Proprietary (RB5a).** Unused (no gum), rich colors and detailed impressions, fresh and Fine, with 1997 P.F. certificate, unpriced in Scott as unused, Scott Retail as used..... 160.00
- 1107 (★) **50c Green & Black on Violet Paper, Proprietary (RB8a).** Unused (no gum), rich colors, faint pressed-out vertical crease at center, Very Fine appearance, unpriced in Scott as unused, Scott Retail as used ..... 1,000.00
- 1108 **50c Green & Black on Green Paper, Proprietary (RB8b).** Blue handstamp cancel, faults incl. thin spots and age spots, otherwise Fine..... 750.00
- 1109 **\$1.00 Green & Black on Violet Paper, Proprietary (RB9a).** Bright color, light purple handstamp cancel, few thin spots, short perf at bottom left, repaired perf at top left, otherwise Very Fine ..... 2,750.00



1110

1110 **\$5.00 Green & Black on Violet Paper, Proprietary (RB10a).** Rich colors, light manuscript cancel, few flaws incl. small repair at upper right corner, two thin spots at bottom and few small perf flaws

FINE APPEARANCE. A RARE EXAMPLE OF THE \$5.00 PROPRIETARY ON VIOLET PAPER.

It is believed that only 74 stamps were issued (50 on Green paper). Examples almost invariably have faults, due to the stamp's large size and the nature of its use..... 11,000.00



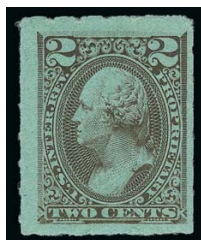

1111



1112



1113

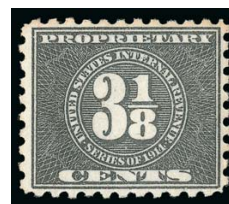

1114

- 1111 ★ **2c Brown, Rouletted, Proprietary (RB12c).** Crackly original gum, h.r., pretty color, Very Fine, unpriced in Scott as unused, Scott Retail as used ..... 175.00
- 1112 (★) **4c Red, Rouletted, Proprietary (RB15c).** Unused (no gum), radiant color, fresh and Very Fine, unpriced in Scott as unused, Scott Retail as used ..... 300.00
- 1113 (★) **5c Black, Rouletted, Proprietary (RB16c).** Unused, with **sheet margin** at bottom, intense shade and impression, tiny thin spot at top, Very Fine appearance, unpriced in Scott as unused, Scott Retail as used ..... 1,850.00
- 1114 ★★ **3 1/8c Black, 1914 Issue, Proprietary (RB39).** Mint N.H., brilliant color, Very Fine and choice, Scott Retail as hinged ..... 140.00

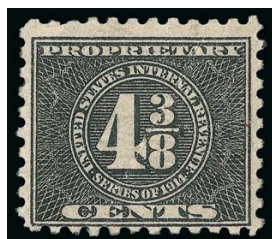

1115

- 1115 ★ **4 3/8c Black, 1914 Issue, Proprietary (RB42).** Original gum, detailed impression, diagonal crease, single perf flaw at upper left, otherwise Fine example of this scarce issue, signed "SP" in pencil and with 1994 Pinchot certificate ..... 3,000.00



1116



1117

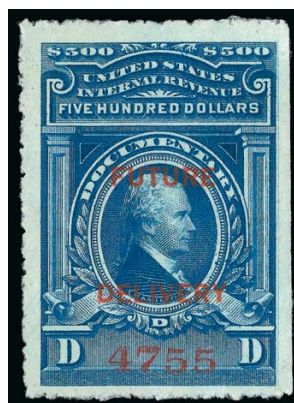

1119

- 1116 **10c Carmine Rose, Future Delivery, "Future" Omitted (RC4b).** Cut cancel, radiant color, fresh and Fine, scarce, with 1991 P.F. certificate ..... 325.00
- 1117 (★) **\$3.00 Violet, Future Delivery (RC12).** Unused (no gum), rich colors, choice centering, fresh and Extremely Fine ... 225.00
- 1118 **\$60.00 Brown, Future Delivery, Vertical Pair, Imperforate Horizontally (RC18a).** Serial nos. 131 and 132, natural s.e. at right, handstamp and cut cancels, top stamp thin spot at bottom left, Fine appearance, with 2009 P.F. certificate ..... 425.00
- 1119 ★ **\$50.00 Blue, Future Delivery, Red Numerals (RC20).** Serial no. 4755, without gum as issued, deep rich colors, natural s.e. at right, Very Fine and choice, with 2002 P.S.E. certificate (VF-XF 85) ..... 250.00



1118

## STOCK TRANSFER



- 1120 ★ **\$30.00 Vermilion, Stock Transfer, Blue Numerals (RD19a).** Serial no. 24176, without gum as issued, natural s.e. at right and bottom, vibrant color, Very Fine and choice ..... 150.00
- 1121 ★ **\$60.00 Brown, Stock Transfer (RD21).** Serial no. 3081, without gum as issued, pretty shade, natural s.e. at top and right, Very Fine and choice ..... 250.00
- 1122 **10c Carmine Rose, Stock Transfer, Inverted Ovpt. (RD34b).** Bright color, blue handstamp cancel, tiny internal crease at center, Fine appearance, scarce, with 1990 P.S.E. and 2008 P.F. certificates ..... 1,000.00
- 1123 **1c Rose Pink, "Series 1940" Inverted Ovpt. (RD42a).** Natural s.e. at left as are all known copies, pretty shade, neat handstamp cancel, Fine ..... 325.00
- 1124 ★★ **80c Rose Pink, Series 1940, Stock Transfer (RD53).** Mint N.H., Jumbo margins, Extremely Fine, with 2004 P.F. certificate, Scott Retail as hinged ..... 175.00
- 1125 ★ **\$20.00 Olive Bister, Series 1940, Stock Transfer (RD60).** Original gum, single hinge mark, bright color, light natural gum bend, Fine ..... 400.00

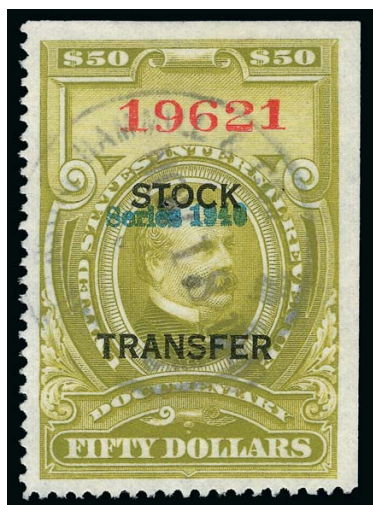

1126

- 1126 **\$50.00 Olive Green, Blue "Series 1940" Handstamp Ovpt., Stock Transfer (RD62).** Serial no. 19621, neat strike of handstamp cancel, natural s.e. at top and right, small staple holes, Very Fine and attractive example of this issue, scarce without a cut cancel ..... 1,750.00





1127



1128

- 1127 **\$60.00 Olive Green, Blue “Series 1940” Handstamp Ovpt., Stock Transfer (RD63).** Serial no. 29238, natural s.e. at right, perf initial cancel, Very Fine..... 350.00
- 1128 **\$100.00 Green, Blue “Series 1940” Handstamp Ovpt., Stock Transfer (RD64).** Serial no. 116217, natural s.e. at top and right, small cut cancels and blue handstamp cancel, light horizontal crease, Very Fine appearance ..... 300.00



1129

- 1129 **\$500.00 Blue, Blue “Series 1940” Handstamp Ovpt., Stock Transfer (RD65).** Serial no. 8703, natural s.e. at right, rich color on bright paper, neat handstamped cancel, wide margins

EXTREMELY FINE GEM EXAMPLE OF THE SCARCE \$500.00 BLUE 1940 HANDSTAMPED OVERPRINT ISSUE. ESPECIALLY DESIRABLE CANCELLED SOLELY BY THE HANDSTAMP.

With 2005 P.S.E. certificate (XF-Superb 95) .... 3,000.00

- 1130 **\$1,000.00 Orange, Blue “Series 1940” Handstamp Ovpt., Stock Transfer (RD66).** Serial no. 17659, rich color, cut cancel and red handstamp
- VERY FINE EXAMPLE OF THE \$1,000.00 “SERIES 1940” STOCK TRANSFER.
- With 2004 P.S.E. certificate ..... 2,750.00



1130



- 1131 ★★ \$4.00 Bright Green, “Series 1940” Ovpt., Stock Transfer (RD82). Mint N.H., rich color and proof-like impression on bright paper, Fine, Scott Retail as hinged..... 400.00
- 1132 (★) \$20.00 Bright Green, “Series 1940” Ovpt., Stock Transfer (RD85). Unused (no gum), pretty shade, faint horizontal crease at top, Very Fine appearance ..... 1,100.00
- 1133 \$60.00 Bright Green, “Series 1940” Ovpt., Stock Transfer (RD88). Serial no. 5760, natural s.e. at right and bottom, blue handstamp cancel, few staple holes at center, Very Fine appearance ..... 1,100.00
- 1134 \$500.00 Bright Green, “Series 1940” Ovpt., Stock Transfer (RD90). Serial no. 7, natural s.e. at right, bright shade, cut cancel and handstamp, Very Fine ..... 1,250.00
- 1135 \$1,000.00 Bright Green, “Series 1940” Ovpt., Stock Transfer (RD91). Serial no. 2, natural s.e. at right, cut cancel and light handstamp, Very Fine, with 2003 P.F. certificate ..... 1,500.00
- 1136 ★ \$30.00 Bright Green, “Series 1941” Ovpt., Stock Transfer (RD111). Serial no. 3654, without gum as issued, natural s.e. at right, brilliant color, Very Fine and choice 700.00
- 1137 \$500.00 Bright Green, “Series 1941” Ovpt., Stock Transfer (RD115). Serial no. 812, natural s.e. at right and bottom, blue handstamp cancel and perf initials cancel (mostly unpunched), Extremely Fine..... 750.00
- 1138 \$1,000.00 Bright Green, “Series 1941” Ovpt., Stock Transfer (RD116). Serial no. 1554, natural s.e. at right, perf initials with small piece out, small staple holes, Fine appearance ..... 750.00
- 1139 ★ \$20.00 Bright Green, “Series 1942” Ovpt., Stock Transfer (RD133). Original gum, lightly hinged, rich color and detailed impression, Extremely Fine..... 225.00



1140

**\$500.00 Bright Green, "Series 1942" Ovpt., Stock Transfer (RD138).** Serial no. 1463, natural s.e. at right, perf initials partly unpunched and handstamp

VERY FINE AND CHOICE. THE \$500.00 SERIES 1942 STOCK TRANSFER IS ONE OF THE RAREST OF ALL STOCK TRANSFER STAMPS. PERHAPS A HALF-DOZEN EXIST, AND THIS IS ONLY THE SECOND EXAMPLE WE HAVE OFFERED SINCE KEEPING COMPUTERIZED RECORDS.

This rare issue was missing from the Floyd, DePriest, Wampler and Tolman collections. The only other example located in Power Search was sold in our recent Scarsdale sale. It also has a perfin cancel.

With 2008 P.F. certificate. Scott Retail as with perf initial cancel..... 8,000.00



1140



- 1141 **\$1,000.00 Bright Green, "Series 1942" Ovpt., Stock Transfer (RD139).** Serial no. 1744, natural s.e. at right and bottom, cut cancel and clear 1942-dated handstamp cancel, small staple holes, Very Fine appearance..... 325.00
- 1142 **\$60.00 Bright Green, "Series 1943" Ovpt., Stock Transfer (RD159).** Serial no. 4066, natural s.e. at right, perf initials and purple handstamp cancel, Fine..... 200.00
- 1143 **\$1,000.00 Bright Green, "Series 1943" Ovpt., Stock Transfer (RD162).** Serial no. 11456, natural s.e. at right and bottom, bright color, cut cancel and handstamp cancel, wide margins, Extremely Fine ..... 250.00
- 1144 ★ **\$20.00 Bright Green, "Series 1944" Ovpt., Stock Transfer (RD179).** Original gum, lightly hinged, brilliant color, light natural gum bends, Very Fine, with 2002 P.F. certificate..... 210.00
- 1145 **\$500.00 Bright Green, "Series 1944" Ovpt., Stock Transfer (RD184).** Serial no. 3583, natural s.e. at right, light cut cancel scoring lines do not break paper, perf initials and magenta handstamp cancel, Very Fine ..... 240.00
- 1146 **\$1,000.00 Bright Green, "Series 1944" Ovpt., Stock Transfer (RD185).** Serial no. 4412, natural s.e. at right and bottom, perf initials cancel, rich color, Very Fine ..... 190.00



- 1147 ★ **\$20.00 Bright Green, "Series 1945" Ovpt., Stock Transfer (RD202).** Original gum, lightly hinged, brilliant color on crisp paper, Very Fine and choice..... 210.00
- 1148 ★ **\$60.00 Bright Green, "Series 1945" Ovpt., Stock Transfer (RD205).** Serial no. 9099, without gum as issued, natural s.e. at right, brilliant color, fresh and Very Fine, with 2003 P.F. certificate ..... 675.00
- 1149 **\$500.00 Bright Green, "Series 1945" Ovpt., Stock Transfer (RD207).** Serial no. 4782, natural s.e. at right, purple and black handstamp cancels, two light horizontal creases at bottom, Very Fine appearance..... 1,250.00
- 1150 **\$1,000.00 Bright Green, "Series 1945" Ovpt., Stock Transfer (RD208).** Serial no. 5253, natural s.e. at top and right, cut cancel and handstamp cancel, rich color, Very Fine ..... 575.00
- 1151 ★ **\$20.00 Bright Green, "Series 1946" Ovpt., Stock Transfer (RD225).** Original gum, lightly hinged, brilliant color, well-balanced margins, Extremely Fine, ex Scarsdale, with 2002 P.F. certificate ..... 225.00
- 1152 **\$1,000.00 Bright Green, "Series 1946" Ovpt., Stock Transfer (RD225).** Serial no. 6536, natural s.e. at right and bottom, purple 1947-dated handstamp cancel, well-balanced margins, Extremely Fine ..... 250.00
- 1153 ★★ **\$10.00 Bright Green, "Series 1947" Ovpt., Stock Transfer (RD250).** Mint N.H., brilliant color, fresh and Extremely Fine, Scott Retail as hinged..... 160.00
- 1154 **\$500.00 Bright Green, "Series 1947" Ovpt., Stock Transfer (RD256).** Serial no. 7892, natural s.e. at right and bottom, cut cancel and neat 1948-dated handstamp cancel, Very Fine ..... 225.00
- 1155 **\$2,500.00 Bright Green, "Series 1947" Ovpt., Stock Transfer (RD258).** Serial no. 1723, natural s.e. at right, cut cancel and 1948-dated handstamp cancel, some soiling at lower left from gum, otherwise Very Fine ..... 475.00
- 1156 **\$5,000.00 Bright Green, "Series 1947" Ovpt., Stock Transfer (RD259).** Serial no. 1742, natural s.e. at right, lightened color and lightened handstamp cancel, otherwise Very Fine, with 2004 P.F. certificate ..... 375.00
- 1157 **\$60.00 Bright Green, "Series 1948" Ovpt., Stock Transfer (RD280).** Serial no. 15440, natural s.e. at right and bottom, detailed impression, neat purple handstamp cancel, Very Fine and choice..... 225.00





- 1158 **\$50.00 Bright Green, "Series 1949" Ovpt., Stock Transfer (RD305).** Serial no. 32629, natural s.e. at top and right, detailed impression, purple 1950-dated handstamp cancel, Very Fine and choice..... 225.00
- 1159 ★ **\$500.00 Bright Green, "Series 1949" Ovpt., Stock Transfer (RD308).** Serial no. 15251, without gum as issued, natural s.e. at right, brilliant color, Very Fine..... 700.00
- 1160 **\$2,500.00 Bright Green, "Series 1949" Ovpt., Stock Transfer (RD310).** Serial no. 13902, natural s.e. at right, cut cancel and handstamp cancel, horizontal crease at bottom, Very Fine appearance..... 500.00
- 1161 **\$5,000.00 Bright Green, "Series 1949" Ovpt., Stock Transfer (RD311).** Serial no. 15289, natural s.e. at top and right, cut cancel and neat 1950 handstamp, some slight soiling at top, otherwise Very Fine..... 500.00
- 1162 ★★ **\$10.00 Bright Green, "Series 1950" Ovpt., Stock Transfer (RD328).** Mint N.H., intense shade and impression, fresh and Extremely Fine, Scott Retail as hinged..... 175.00
- 1163 **\$60.00 Bright Green, "Series 1950" Ovpt., Stock Transfer (RD332).** Serial no. 115, natural s.e. at right, intense shade and impression, purple handstamp cancel, fresh and Very Fine..... 200.00
- 1164 **\$2,500.00 Bright Green, "Series 1950" Ovpt., Stock Transfer (RD336).** Serial no. 10, natural s.e. at right, rich color, cut cancel and handstamp, few toned spots, otherwise Very Fine..... 1,000.00
- 1165 **\$5,000.00 Bright Green, "Series 1950" Ovpt., Stock Transfer (RD337).** Serial no. 34, natural s.e. at right, cut cancel and handstamp, rich color, light horizontal crease, Extremely Fine appearance..... 600.00
- 1166 ★★ **\$4.00 Bright Green, "Series 1951" Ovpt., Stock Transfer (RD352).** Mint N.H., deep rich color and proof-like impression, Extremely Fine Gem, ex DePriest, with 2002 P.S.E. certificate (XF-Superb 95), Scott Retail as hinged..... 200.00
- 1167 **\$60.00 Bright Green, "Series 1951" Ovpt., Stock Transfer (RD358).** Serial no. 742, natural s.e. at right, wonderful color, perf initials cancel, Very Fine..... 300.00



1168

**\$2,500.00 Bright Green, “Series 1951”, Stock Transfer (RD362).** Serial no. 130, natural s.e. at right, light purple handstamp cancels, well-centered, tiny wrinkle at center

VERY FINE. ONE OF THE KEYS TO A COMPLETE COLLECTION OF DATED STOCK TRANSFER STAMPS AND IN EXCEPTIONAL CONDITION.

Very few examples of RD362 are known — we have offered only three since keeping computerized records.

Ex Tolman. With 2007 P.S.E. certificate. . 4,000.00

1168

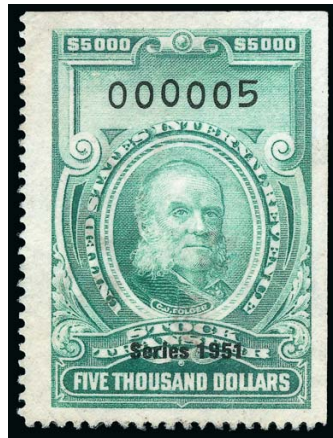

1169

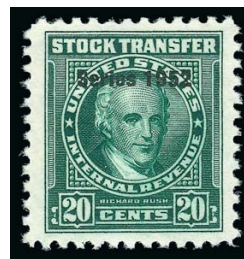

1170

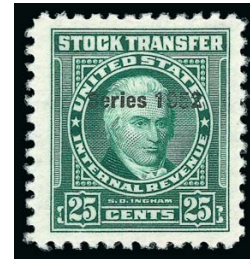

1171

- 1169 **\$5,000.00 Bright Green, “Series 1951” Ovpt., Stock Transfer (RD363).** Serial no. 5, natural s.e. at top and right, cut cancel, also with handstamp, cleaned, otherwise Very Fine, scarce, with 1999 P.S.E. certificate..... 925.00
- 1170 ★ **20c Bright Green, “Series 1952” Ovpt., Stock Transfer (RD367).** Lightly hinged, deep rich color on bright paper, Extremely Fine..... 500.00
- 1171 ★ **25c Bright Green, “Series 1952” Ovpt., Stock Transfer (RD368).** Lightly hinged, bright shade, Very Fine and choice, with 1980 P.F. certificate ..... 650.00



1172 ★

**\$4.00 Bright Green, “Series 1952” Ovpt., Stock Transfer (RD370).** Original gum, lightly hinged, brilliant color, Extremely Fine example of this scarce issue, only 102 were sold ..... 2,000.00

1172



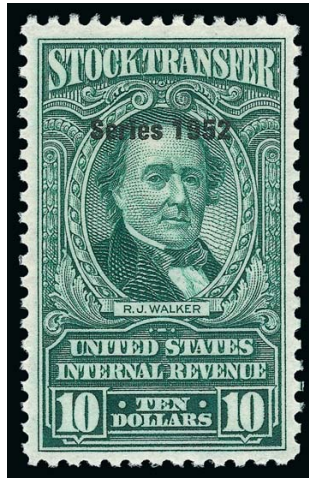

1173

- 1173 ★★ **\$10.00 Bright Green, “Series 1952” Ovpt., Stock Transfer (RD371).** Mint N.H., rich color and proof-like impression, choice centering  
 VERY FINE. A RARE AND DESIRABLE MINT NEVER-HINGED EXAMPLE OF THE \$10.00 1952 SERIES. AN EXTREMELY DIFFICULT ISSUE TO FIND  
 Only 79 were sold. Scott Retail as hinged ..... 3,750.00



1174

- 1174 ★★ **\$20.00 Bright Green, “Series 1952” Ovpt., Stock Transfer (RD372).** Mint N.H., rich color, detailed impression  
 VERY FINE. A RARE MINT NEVER-HINGED EXAMPLE OF THE \$20.00 1952 STOCK TRANSFER ISSUE.  
 The Stock Transfer issues were discontinued after 1952. This is the highest denomination of the last issue. Only 113 were sold.  
 With 1984 P.F. certificate..... 7,000.00

## WINE STAMPS



1175

- 1175 **\$50.00 Yellow Green, 1934 Issue, Wine (RE107C).** Serial no. 19552, rich color, neat purple "Quality Fruit Wine Corp., Brooklyn N.Y., Dec. 24, 1941" datestamp cancels  
VERY FINE AND CHOICE. AN EXTREMELY RARE SOUND EXAMPLE OF THE 1934 \$50.00 WINE STAMP.

The high-denomination wine stamps came into use when the law was changed, allowing revenue stamps to be affixed to the case rather than each individual bottle. They were issued in booklet form, perforated only at left. The first series (Scott RE56-RE59) was used prior to Prohibition and on religious and medicinal wine during Prohibition. They were reprinted in 1934 after Prohibition (Scott RE107A-RE107D). These reprints are considerably scarcer than their earlier counterparts.

With 1980 P.F. certificate..... 4,750.00

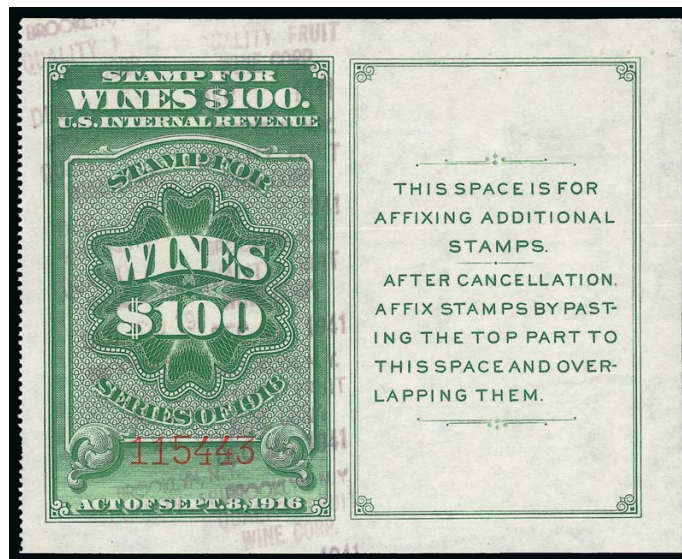

1176

- 1176 **\$100.00 Yellow Green, 1934 Issue, Wine (RE107D).** Serial no. 115443, neat strikes of purple Quality Fruit Wine Corp. 1941 datestamp, bright color, Very Fine and choice, scarce in sound condition ..... 500.00



- 1177 **28c Green & Black, 1942 Issue, Wine (RE132).** Bright color, light strike of purple cancel, crisp impression

VERY FINE. A CHOICE EXAMPLE OF THE EXTREMELY RARE 28-CENT 1942 WINE ISSUE.

We place this in the top ten of Wine Stamp rarities...  
..... 2,500.00



1177



1178

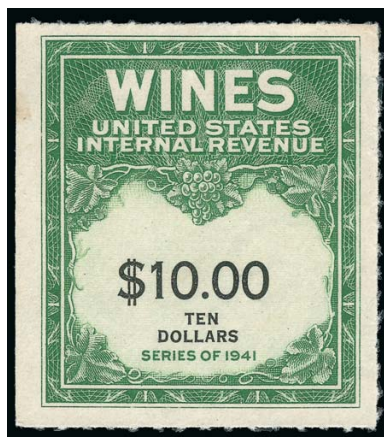

1179

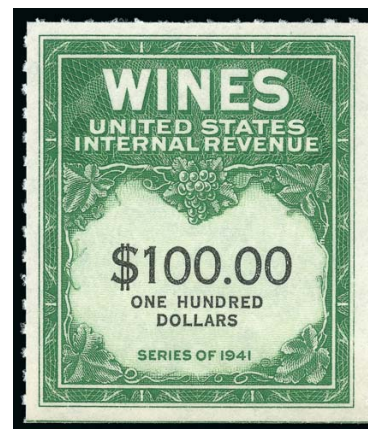

1180

- 1178 ★ **80c Green & Black, 1942 Issue, Wine (RE142).** Without gum as issued, rich color, Very Fine and choice ..... 350.00
- 1179 ★ **\$10.00 Green & Black, 1942 Issue, Wine (RE161).** Without gum as issued, detailed impression, Very Fine and choice ..... 240.00
- 1180 ★ **\$100.00 Green & Black, 1942 Issue, Wine (RE164).** Without gum as issued, rich color, Very Fine and choice ..... 375.00

- 1181 ★ **\$900.00 Yellow Green & Black, 1942 Issue, Wine (RE168).** Without gum as issued, deep rich color

FRESH AND VERY FINE. A RARE EXAMPLE OF THE 1942 \$900.00 WINE STAMP, SCOTT REA168.

This is the first unused example we have offered since keeping computerized records.  
..... 3,250.00

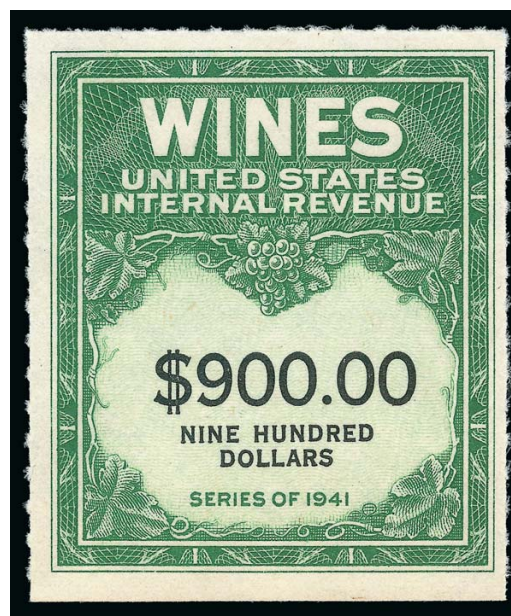

1181

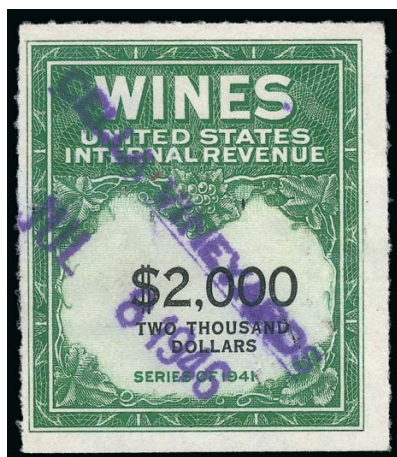

1182

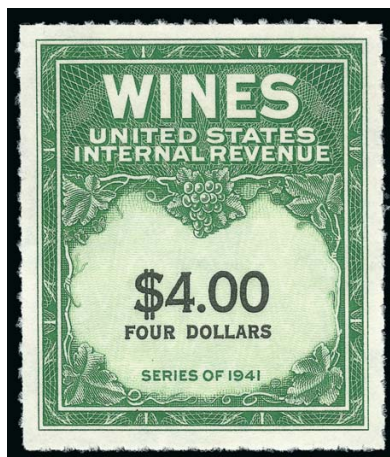

1183

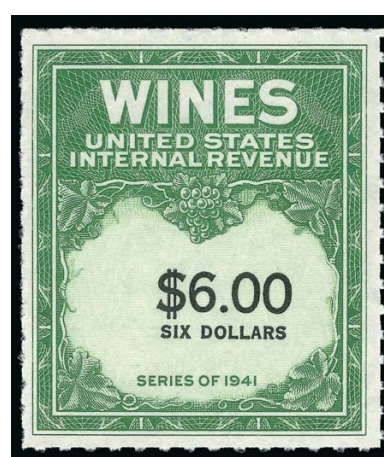

1184

- 1182 **\$2,000.00 Yellow Green & Black, 1942 Issue, Wine (RE170).** Purple "Cella Vineyards Jul. 8, 1946" datestamp, light horizontal crease, small hole at center, Very Fine appearing used example of this scarce issue..... 2,250.00
- 1183 ★ **\$4.00 Green & Black, 1949 Issue, Denomination Spelled in One Line, Wine (RE175).** Without gum as issued, crisp impression, small natural paper wrinkle at bottom is barely noticeable, Very Fine ..... 925.00
- 1184 ★ **\$6.00 Green & Black, 1949 Issue, Denomination Spelled in One Line, Wine (RE177).** Without gum as issued, detailed impression, Very Fine and choice ..... 700.00

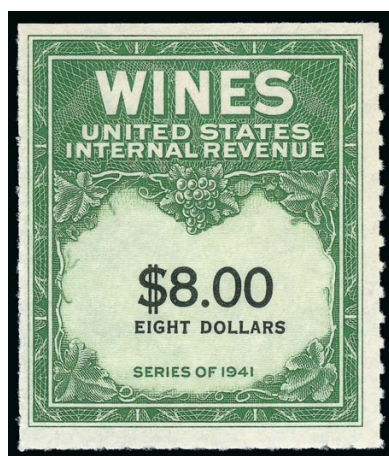

1185

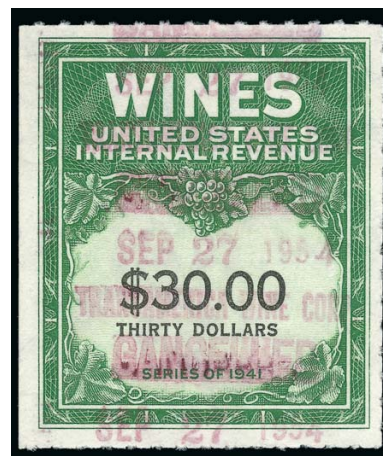

1186

- 1185 ★ **\$8.00 Green & Black, 1949 Issue, Denomination Spelled in One Line, Wine (RE179).** Without gum as issued, detailed impression, Very Fine, attractive and scarce in unused condition ..... 1,250.00
- 1186 **\$30.00 Yellow Green & Black, 1949 Issue, Denomination Spelled in One Line, Wine (RE182).** Choice centering, brilliant color, magenta handstamp cancel, faint wrinkle at bottom, otherwise Extremely Fine..... 1,250.00



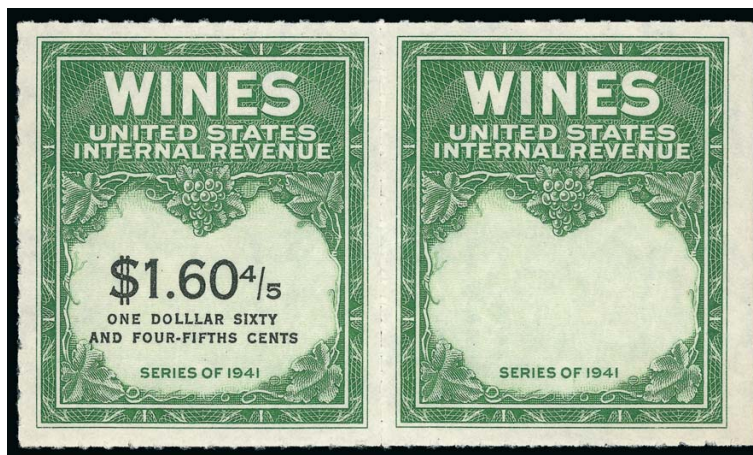

1187

- 1187 ★ **\$1.60% Yellow Green & Black, 1951 Issue, Wine, Horizontal Pair, Left Stamp “DOLLAR” Error, Right Stamp Without Denomination (RE196b).** Unused (no gum), bright colors

VERY FINE EXAMPLE OF THE 1951 \$1.60% WINE STAMP IN A PAIR — ONE WITH THE “DOLLAR” ERROR AND THE OTHER MISSING THE DENOMINATION.

This pair comes from a block of ten in which the lefthand column of five has the “DOLLAR” error and the righthand column of five is missing the denomination.

Ex Joyce ..... 5,000.00

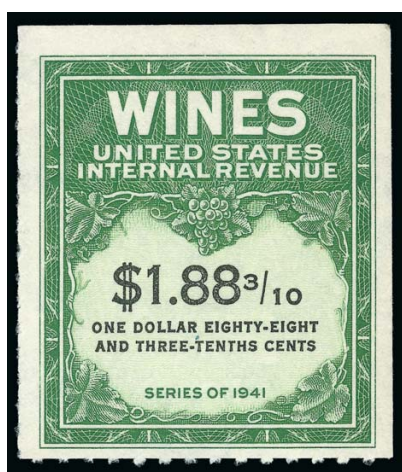

1188

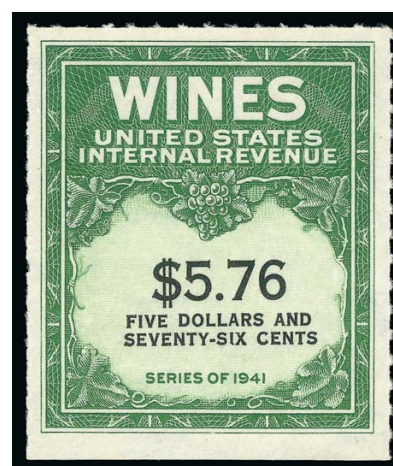

1189

- 1188 ★ **\$1.88<sup>3/10</sup> Green & Black, 1951 Issue, Wine (RE197).** Without gum as issued, rich color, fresh and Very Fine..... 325.00
- 1189 ★ **\$5.76 Green & Black, 1951 Issue, Wine (RE202).** Without gum as issued, rich color, Very Fine and choice..... 300.00

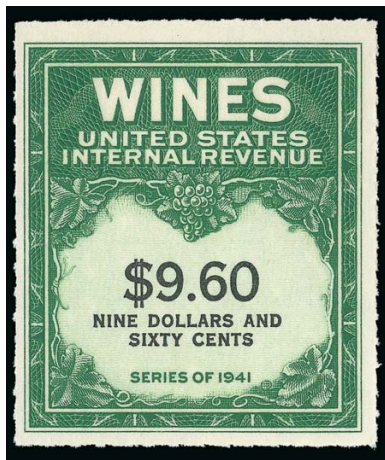

1190

- 1190 ★ **\$9.60 Yellow Green & Black, 1951 Issue, Wine (RE204).** Without gum as issued, rich color, choice centering

VERY FINE AND CHOICE UNUSED EXAMPLE OF THE \$9.60 1951 WINE ISSUE, SCOTT RE204.

From the Smithsonian National Postal Museum deaccession, which is the only source of unused examples. With 2005 P.F. certificate..... 5,000.00

## PLAYING CARDS



1191



1192



1193

- 1191 **7c on 2c Blue, Playing Cards (RF8).** Deep red "10-4-'17 7 CTS. R.P.C.Co." (Russell Playing Card Co.) three-line surcharge, usual horizontal crease at center, Very Fine..... 1,350.00
- 1192 **7c on 2c Blue, Playing Cards, Double Surcharge (RF10b).** Two strikes of deep red "7c R.P.C.Co. 1-25-'18" (Russell Playing Card Co.) surcharges, usual horizontal crease at center, Very Fine, with 2010 P.S.A.G. certificate ..... 550.00
- 1193 **8c on 2c Blue, Playing Cards, Inverted Surcharge (RF15).** Deep red "8c R.P.C.Co. 4-1-'19" (Russell Playing Card Co.) surcharge, rich color, corner creases at top left and bottom left, Very Fine appearance..... 625.00



1194

- 1194 **8c on 2c Blue, Playing Cards, Inverted Surcharge (RF16a).** Vermilion surcharge, bold "4-1-1919 U.S.P.C.Co." (U.S. Playing Card Co.) two-line cancel, small faults incl. creases and tear

FINE APPEARANCE. ONE OF ONLY TWO KNOWN EXAMPLES OF THIS INVERTED SURCHARGE, SCOTT RF16a.

Ex Cunliffe. .... 3,000.00

- 1195 **VIRGIN ISLANDS, Playing Card Revenues (RFV1-RFV4).** Last with original gum and 1997 A.P.S. certificate, first three used, overall Fine-Very Fine.....*Not illustrated* 512.50



## SILVER TAX



1196



1197

- 1196 ★ **\$100.00 Green, Silver Tax (RG21).** Serial no. 373264, without gum as issued, natural s.e. at right and bottom, rich color, Very Fine and choice ex DePriest, with 2003 P.S.E. certificate ..... 350.00
- 1197 ★ **\$500.00 Blue, Silver Tax (RG22).** Serial no. 41670, without gum as issued, natural s.e. at right, rich color on bright paper, Very Fine and choice, ex DePriest, with 2003 P.S.E. certificate (VF 80)..... 700.00

- 1198 **\$1,000.00 Orange, 11mm Between “Silver” and “Tax” (RG27).** Serial no. 79995, vibrant color, cancelled by clear strike of purple “Office of the Collector of Internal Revenue, 2nd District, N.Y., Received Sep. 11, 1936” oval handstamp, fresh and Fine, probably less than a dozen are known, the others we have been able to locate all seem to have been used on the same day and are similarly cancelled..... 2,000.00



1198



1199



1200

- 1199 ★★ **\$2.00 Rose, “Series 1940” Ovpt., Silver Tax (RG50).** Mint N.H., brilliant color, Very Fine and choice, Scott Retail as hinged ..... 400.00
- 1200 (★) **\$3.00 Violet, “Series 1940” Ovpt., Silver Tax (RG51).** Unused (no gum), rich color on bright paper, Extremely Fine..... 500.00



1201



1202



1203

- 1201 (★) **\$4.00 Yellow Brown, "Series 1940" Ovpt., Silver Tax (RG52).** Unused (no gum), pretty shade on crisp paper, Very Fine ..... 900.00
- 1202 ★★ **\$5.00 Dark Blue, "Series 1940" Ovpt., Silver Tax (RG53).** Mint N.H., rich color on bright paper, well-balanced margins, Extremely Fine, Scott Retail as hinged..... 1,100.00
- 1203 ★★ **\$10.00 Orange, "Series 1940" Ovpt., Silver Tax (RG54).** Mint N.H., radiant color, fresh and Very Fine, ex DePriest, with 2001 P.F. certificate, Scott Retail as hinged.... 1,500.00

- 1204 **\$30.00 Vermilion, Blue "Series 1940" Handstamp Ovpt., Silver Tax (RG55).** Serial no. 406464, natural s.e. at right and bottom, brilliant color, unobtrusive strike of purple oval cancel, tiny corner crease at bottom right
- VERY FINE APPEARANCE. A RARE EXAMPLE OF THE \$30.00 SERIES 1940 HANDSTAMPED OVERPRINT SILVER ISSUE.
- Only ten copies are recorded, six of which are sound. The tiny corner crease on the example offered here is very trivial..... 7,000.00



1204



1205

- 1205 **\$100.00 Green, Blue "Series 1940" Handstamp Ovpt., Silver Tax (RG57).** Serial no. 377152, natural s.e. at right and bottom, deep rich color on bright paper, neat strike of purple oval cancels, small surface scrape at bottom
- VERY FINE APPEARANCE. A SCARCE EXAMPLE OF THE \$100.00 GREEN SERIES 1940 HANDSTAMPED IN BLUE. ONLY THIRTEEN ARE BELIEVED TO EXIST.
- Richard Friedberg records a total of thirteen used copies of this issue. Of these at least six have faults. We sold serial no. 377153 in our recent Scarsdale sale.
- With 1985 P.F. certificate ..... 6,000.00





1206



1207



1208

- 1206 ★ **\$2.00 Gray, “Series 1941” Ovpt., Silver Tax (RG71).** Original gum, h.r., bright color, Very Fine ..... 350.00
- 1207 ★ **\$3.00 Gray, “Series 1941” Ovpt., Silver Tax (RG72).** Original gum, lightly hinged, rich color, fresh and Fine..... 375.00
- 1208 **\$30.00 Gray, “Series 1941” Ovpt., Silver Tax (RG77).** Serial no. 187, natural s.e. at right, bright shade, purple handstamp, horizontal crease at top, vertical crease at top left, Very Fine appearance ..... 400.00



1209

1209

**\$50.00 Gray, “Series 1941” Ovpt., Silver Tax (RG78).** Lightly cancelled, pretty shade, few short perfs

VERY FINE APPEARANCE. A RARE EXAMPLE OF THE \$50.00 1941 SILVER TAX. ONLY EIGHT ARE BELIEVED TO EXIST.

Ex Joyce. .... 4,250.00



1210



1211

- 1210 **\$60.00 Gray, “Series 1941” Ovpt., Silver Tax (RG79).** Serial no. 158, natural s.e. at right, bright shade, neat purple cancel, Very Fine, ex DePriest, with 2005 P.F. certificate ..... 500.00
- 1211 **\$100.00 Gray, “Series 1941” Ovpt., Silver Tax (RG80).** Serial no. 99, natural s.e. at right, radiant color, manuscript and handstamp cancels, two sets of staple holes, Very Fine..... 700.00

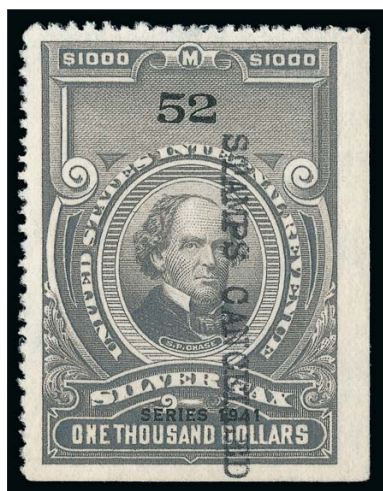

1212

- 1212 **\$1,000.00 Gray, "Series 1941" Ovpt., Silver Tax (RG82).** Bright shade, typed "Stamps Cancelled" reading down at right, faint crease, Very Fine appearing example of this scarce Silver Tax issue, only eleven are believed to exist..... 2,750.00



1213



1214



1215

- 1213 ★ **\$3.00 Gray, "Series 1942" Ovpt., Silver Tax (RG97).** Original gum, lightly hinged, brilliant color, Very Fine and choice..... 275.00
- 1214 ★ **\$4.00 Gray, "Series 1942" Ovpt., Silver Tax (RG98).** Original gum, lightly hinged, bright shade, Very Fine and choice ..... 325.00
- 1215 ★ **\$20.00 Gray, "Series 1942" Ovpt., Silver Tax (RG101).** Original gum, h.r., radiant color, wide and balanced margins, Extremely Fine, a pretty stamp ..... 1,250.00

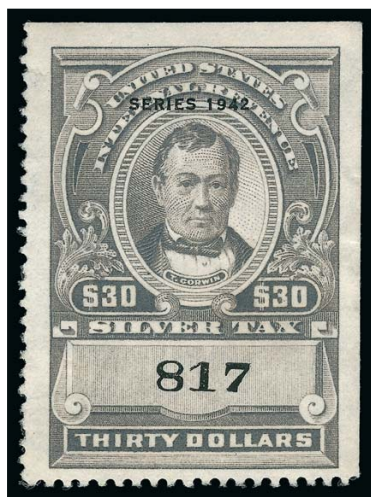

1216

- 1216 ★ **\$30.00 Gray, "Series 1942" Ovpt., Silver Tax (RG102).** Serial no. 817, without gum as issued, natural s.e. at top and right, bright color, small thin spot, small tear at upper left
- VERY FINE APPEARANCE. A RARE UNUSED EXAMPLE OF THE \$30.00 SERIES 1942 SILVER TAX ISSUE.
- Richard Friedberg records eleven examples of RG102. Very few are sound. .... 7,500.00



- 1217 **\$100.00 Gray, "Series 1942" Ovpt., Silver Tax (RG105).** Serial no. 777, intense shade and impression, nicely complemented by purple hand-stamp and manuscript cancels

VERY FINE AND CHOICE. A BEAUTIFUL USED EXAMPLE OF THE \$100.00 SERIES 1942 SILVER TAX STAMP. SCARCE IN SUCH PRISTINE CONDITION.

Richard Friedberg records a total of 17 copies of this issue. Over half are either faulty or have staple holes..... 2,500.00



1217



1218

- 1218 **\$500.00 Gray, "Series 1942" Ovpt., Silver Tax (RG106).** Serial no. 773, natural s.e. at top and right, intense shade and impression, purple hand-stamp and part of blue crayon cancels, faint pressed-out diagonal crease is barely noticeable even in fluid

VERY FINE APPEARANCE. A RARE EXAMPLE OF THE \$500.00 SERIES 1942 SILVER TAX STAMP. APPROXIMATELY A DOZEN ARE KNOWN.

With 2003 A.P.S. certificate ..... 6,000.00

- 1219 **\$1,000.00 Gray, "Series 1942" Ovpt., Silver Tax (RG107).** Intense shade and impression, neat 1944 ms. cancel, two staple holes at top and two at bottom (not cut cancels)

VERY FINE APPEARANCE. A RARE EXAMPLE OF THE \$1,000.00 1942 SERIES SILVER TAX ISSUE. A GREAT RARITY.

This is one of the keys to a complete collection of these issues. As an indication of rarity, none was offered in our recent Scarsdale sale, and this is the only example found with Power Search. ... 7,500.00

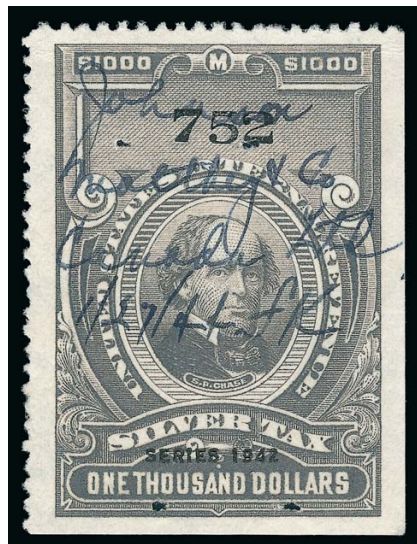

1219



1220



1221



1222

- 1220 ★★ **\$20.00 Gray, Silver Tax (RG126).** Mint N.H., radiant color, light natural gum bends, Very Fine and choice, Scott Retail as hinged..... 1,000.00
- 1221 **\$50.00 Gray, Silver Tax (RG128).** Serial no. 2275, natural s.e. at right, bright shade, neat purple cancel, light horizontal crease at top, Very Fine appearance ..... 700.00
- 1222 **\$500.00 Gray, Silver Tax (RG131).** Serial no. 1309, natural s.e. at top and right, pretty shade, handstamp and manuscript cancels, several staple holes, light internal crease, Very Fine appearance..... 500.00

## POTATOES

- 1223 (★) **25lb Black Brown, 1935 Tax Exempt Potatoes (RI17).** Unused (no gum), Very Fine and choice..... 600.00



1223

## NARCOTIC TAX



1224

- 1224 **1c Carmine Rose, Narcotic Tax (RJA26).** With “Narcotic/E. L. Co./3-19-19” three-line overprint, bright color, tiny thin speck
- VERY FINE APPEARANCE. A RARE EXAMPLE OF THE 1919 ONE-CENT NARCOTIC ISSUE OVERPRINTED ON THE 1917 REVENUE ISSUE.
- This was used exclusively by Eli Lilly & Co. in Indianapolis.
- With 2001 P.S.E. certificate. This is the second we have offered since keeping computerized records.... 4,250.00





1225

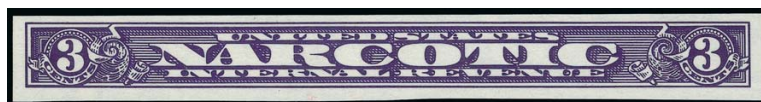

1226

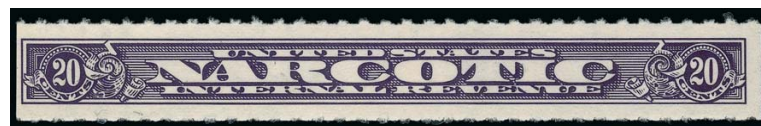

1227



1228

- 1225 **1c Carmine Rose, Blue "P-W-R-Co. Narcotic" Handstamp, Narcotic Tax (RJA28).** Neat manuscript 1919 cancel, small thin spot at top right, Fine, scarce, overprinted for use by Powers-Weightmann-Rosengarten of Philadelphia, with 2008 P.F. certificate ..... 850.00
- 1226 (★) **3c Violet, Imperforate, Narcotic Tax (RJA48a).** Unused (no gum), rich color on bright paper, fresh and Very Fine ..... 1,000.00
- 1227 ★ **20c Violet, Rouletted 7, Narcotic Tax (RJA58b).** Original gum, rich color, Very Fine and choice, scarce, ex DePriest, with 2003 P.F. certificate, unpriced in Scott as unused, Scott Retail as used ..... 275.00
- 1228 ★★ **20c Violet, Rouletted 7, Narcotic Tax (RJA99b).** Mint N.H., intense shade and impression on bright paper, wide and balanced margins, Extremely Fine, with 2005 P.S.E. certificate (XF 90), Scott Retail as hinged ..... 500.00

## CONSULAR SERVICE FEE



1229



1230

- 1229 **\$1.00 Dark Violet, Consular Service Fee (RK10).** Manuscript cancel and embossing, Fine ..... 800.00
- 1230 **\$9.00 Gray, Consular Service Fee (RK26).** Neat 1929 handstamp cancel, fresh and Fine ..... 525.00

CUSTOMS FEE



1231

- 1231     **20c Red, Customs Fee, Perf 10 (RL1a).** Bright color, tied by 1917 handstamp on part of document
- VERY FINE. REPORTED TO BE THE FINEST EXAMPLE OF THE RARE 20-CENT RED PERF 10 CUSTOMS FEE ISSUE. THIS IS THE RAREST OF ALL CUSTOMS FEES STAMPS.
- With 1986 P.F. certificate. This is the only example we have offered since keeping computerized records. .... 9,000.00



## DISTILLED SPIRITS EXCISE TAX



1232

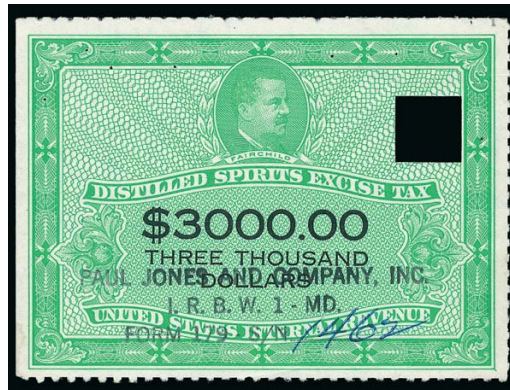

1233

- 1232 ★ **\$2,000.00 Yellow Green & Black, 1952 Distilled Spirits Excise Tax (RX43).** Without gum as issued, bright color, fresh and Very Fine ..... 700.00
- 1233 **\$30,000.00 Yellow Green & Black, 1952 Distilled Spirits Excise Tax (RX44).** Neat "Paul Jones and Company, Inc." handstamp cancel and manuscript serial no., punch cancel at upper right, few staple holes, Very Fine, scarce used, Scott Retail as punch cancel ..... 700.00

## FIREARMS TRANSFER



1234



1235



1236

- 1234 ★ **\$200.00 Dark Blue & Red, 1934 Issue, Firearms Transfer (RY2).** Serial no. 987, without gum as issued, with part of stub at left, rich color, Very Fine and choice, with 2005 P.F. certificate ..... 1,900.00
- 1235 ★ **\$200.00 Dull Blue & Red, Ty. II, 1934 Issue, Firearms Transfer (RY4).** Serial no. 2043, without gum as issued, with part of stub at left, radiant color, Very Fine and choice, with 1990 P.F. certificate ..... 750.00
- 1236 **\$200.00 Dull Blue, 1990 Lithographed Issue, Imperforate, Firearms Transfer (RY7).** Manuscript serial no. 20374, dark purple datestamp, rich color on bright paper, Very Fine and choice ..... 600.00

## SAVINGS, WAR SAVINGS, TREASURY SAVINGS

1237



- 1237 ★ **25c Blue Green, Savings, Booklet Pane (S2a).** Lightly hinged, brilliant color, Very Fine ..... 800.00

- 1238 (★) **\$5.00 Deep Green, War Savings, Rouletted 7 (WS3).**  
Unused (no gum), rich color, Very Fine ..... 1,200.00

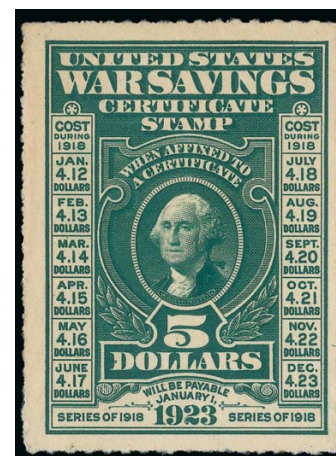

1238

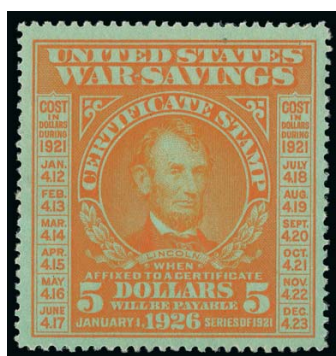

1239

- 1239 ★ **\$5.00 Orange on Green, War Savings (WS6).** Original gum, lightly hinged, intense shade and impression, small natural inclusion at top

VERY FINE EXAMPLE OF THE SCARCE \$5.00 1920 WAR SAVINGS STAMP.

This War Savings issue is frequently plagued by gum problems. The example offered here is remarkably fresh and bright, and it has lightly-hinged original gum. .... 4,250.00

- 1240 (★) **\$1.00 Treasury Savings (TS1).** Unused (regummed), deep rich color and proof-like impression, Fine ..... 3,750.00



1240



# CALIFORNIA HUNTING PERMIT

- 1241 ★ **\$1.00 1972 California Hunting Permit**  
 (2). Unused, fresh and Very Fine .....  
 ..... 1,500.00



1241

# TELEGRAPH COMPANY STAMPS



- 1242 ★ **California State Telegraph Co., 1870, Blue & Black (5T1).** Original gum, natural s.e. at right, red crayon "104", toned spot at top, otherwise Fine ..... 750.00
- 1243 ★ **California State Telegraph Co., 1870, Black & Red, Without Number (5T2).** Original gum, h.r., small indentation at top center, Fine ..... 375.00
- 1244 ★ **California State Telegraph Co., 1871, Black & Red, Without Number (5T3).** Original gum, h.r., bright shade, fresh and Fine ..... 850.00
- 1245 (★) **City & Suburban Telegraph Co., 1c Black (6T1).** Unused (no gum), large margins to just touched, few defects, Fine appearance, with 1979 P.F. certificate ..... 600.00
- 1246 (★) **City & Suburban Telegraph Co., 2c Black (6T2).** Unused (no gum), full margins to just touched, light horizontal creases, Fine appearance ..... 750.00



1247

- 1247 ★ **Colusa, Lake & Mendocino Telegraph Co., 1876, 5c Black (7T1).** Original gum, h.r., natural s.e. at top, thin spots at top, Very Fine appearance, scarce, purple back-stamp ..... 900.00



- 1248 ★ **North American Telegraph Co., 1899, Violet (10T1).** Original gum, lightly hinged, serial no. 1086, natural s.e. at left, Very Fine and choice ..... 325.00
- 1249 ★ **North American Telegraph Co., 1903, Blue (10T4).** Original gum, h.r., serial no. 204, natural s.e. at left and bottom, bright color, natural paper crease at top right, Fine appearance ..... 600.00
- 1250 ★ **North American Telegraph Co., 1905, Red Brown (10T6).** Slightly disturbed original gum, serial no. 1273, natural s.e. at right and bottom, Extremely Fine, with 2008 P.F. certificate ..... 400.00
- 1251 ★ **Postal Telegraph Co., 1910, Black on Yellow Laid (15T42).** Original gum, h.r., serial no. 2230, tiny thin speck at top right, Very Fine appearance ..... 700.00
- 1252 ★ **Postal Telegraph Co., 1909, Carmine, Chicago Great Western Official (15TO3).** Original gum, natural s.e. at bottom, pencil notation on back leaves slight paper indentation, Extremely Fine, scarce with original gum ..... 250.00
- 1253 ★ **Postal Telegraph Co., 1911, Carmine, Chicago Great Western Official (15TO5).** Slightly disturbed original gum, natural s.e. at right, bright color, Very Fine and choice, surprisingly difficult to obtain given its modest catalogue value ..... 160.00





- 1254 ★ **Postal Telegraph Co., 1913, Carmine, Chicago Great Western Official (15TO7).** Original gum, natural s.e. at left, bright color, Very Fine and choice, undercatalogued in Scott ..... 325.00
- 1255 ★ **Postal Telegraph Co., 1908, Carmine, El Paso and Northeastern Railroad, Official (15TO9).** Original gum, h.r., natural s.e. at right and bottom, vibrant color, Very Fine ... 250.00
- 1256 ★ **Postal Telegraph Co., 1912, Dark Green, Illinois Central Railroad, Official (15TO14).** Original gum, rich color, small thin spot at lower right, Very Fine appearance, scarce .... 1,500.00
- 1257 ★ **Postal Telegraph Co., 1908, Violet, Old Dominion Steamship Co., Official (15TO14).** Original gum, bright color, horizontal crease at top, Very Fine appearance, scarce ..... 2,100.00
- 1258 ★ **Postal Telegraph Co., 1909, Yellow, El Paso Southwestern Railroad, Official (15TO25).** Original gum, natural s.e. at left, brilliant color, light corner crease at top left, Very Fine appearance ..... 400.00
- 1259 ★ **Postal Telegraph Co., 1911, Yellow, El Paso Southwestern Railroad, Official (15TO27).** Original gum, pretty shade, small spot at bottom, otherwise Extremely Fine ..... 600.00
- 1260 ★ **Postal Telegraph Co., 1912, Yellow, El Paso Southwestern Railroad, Official (15TO28).** Original gum, small h.r., natural s.e. at right and bottom, brilliant color, thin spots, corner crease at bottom right, Extremely Fine appearance ..... 600.00
- 1261 TC **Western Union Telegraph Co., 1913, Large Die Trial Color Proofs (16T44TC).** 25 items, incl. range of different colors, twelve on thin glazed card, six on bond, five on card, one gummed in issued color, last item is strip of three imperf between right pair, overall fresh and Very Fine, a fascinating group.....(Photo Ex) E. 500-750
- 1262 ★田 **United States Telegraph-Cable-Radio Carriers, 1947, 5c-10c Olive Bister (17T1-17T2).** Pane of nine, bottom right stamp 10c, others 5c, stamps Mint N.H., h.r. in top center selvage, bright color, bottom center stamp natural inclusion, Very Fine, scarce and attractive multiple, Scott Retail as hinged ..... 1,200.00

## GROUP LOTS

- 1263 P **Revenue Plate Proofs on Card.** Scott pages of plate proofs on card, incl. nice selection of First Issue with 3c Playing Card and denominations to \$50.00, Second Issue R105P4-R131P4, Third Issue R134P4-R150P4, also some Proprietary, large margins, fresh colors, Very Fine group ..... 2,805.00
- 1264 **First Issue Imperforate Revenue Balance.** Scott pages of four-margin stamps, incl. Nos. R1a, R3a, R43a, R51a, R63a, R64a, R71a, R74a, few other better, a number are unused or uncanceled, few flaws incl. lightened cancels, appear Fine-Very Fine, Scott Retail approximately ..... 6,000.00
- 1265 **First Issue Part Perforated Revenue Balance.** Scott album pages of part perforated stamps to \$1.00, rich colors, few flaws, few trimmed to be expected, overall Fine-Very Fine ..... E. 500-750
- 1266 **First Issue Perforated Revenue Balance.** Scott album pages of perforated First Issue stamps, rich colors, many unused or appear unused, also few silk papers, few flaws to be expected, mostly Fine-Very Fine, worthwhile group ..... E. 750-1,000
- 1267 **Second Issue Revenue Balance.** Scott album pages containing 22 stamps, incl. Nos. R103-R105, R107-R112, R112b, R115-R118, R120-R121, R123-R128, many appear unused, few with cleaned cancels, few small faults, overall Fine-Very Fine ..... E. 750-1,000
- 1268 **Documentary Revenue Issues Balance.** Scott album pages of unused and used stamps, starting with Third Issue and continuing to R734, fairly complete for each set to the \$10.00, among the many highlights are Nos. R149, R160, R176-R178, R183, R186, R205, R250, R257, R259, R299, R302, R358-R360, R431, R434, R507, R580-R585, R712, R714-R716, many others, few multiples, many original gum, used stamps with range of cancels incl. handstamp, cut and perf, some faults, overall Fine-Very Fine, a wonderful group ..... E. 2,000-3,000
- 1269 **Proprietary Revenue Balance.** Scott pages of 114 unused and used stamps, incl. Nos. RB1ca, RB7a, RB5b, RB6b, RB16a, RB16b, RB17c, several other better, few multiples, nice showing of later issues, some faults, many Fine-Very Fine, Scott Retail approximately ..... 3,500.00
- 1270 **Future Delivery Stamps Balance.** 27 items on Scott album pages, incl. Nos. RC1-RC11, RC13-RC19, RC21-RC23, RC25-RC26, also few varieties incl. RC20a, many unused, overall Fine-Very Fine, Scott Retail approximately ..... 1,500.00
- 1271 **Stock Transfer Stamps Balance.** Comprehensive collection of mostly unused stamps from RD1/RD369, nicely arranged in plastic mounts on Scott album pages, sets complete to \$10.00 unused with some complete to \$20.00, also with nice showing of higher denominations used, range of cancels incl. handstamp, cut and perf, some flaws, many Fine-Very Fine, a wonderful collection that no doubt took much time to assemble ..... E. 750-1,000
- 1272 **Wine Stamps Balance.** Comprehensive collection beautifully arranged in black mounts on Scott album pages, fairly complete from RE1-RE107, nice showing from RE108/RE203, few varieties such as RE110a, RE196a group on page with write-up on its discovery, other better incl. RE182A-RE182E, RE184A, many others, few flaws to be expected, most Fine-Very Fine, a solid collection ..... E. 2,000-3,000
- 1273 **Playing Cards Stamps Balance.** 41 items on Scott album pages, incl. Nos. RF2 strip of five, RF2e, RF5 surcharged outside of New York, RF7a (thinned), RF12, RF16, RF29, higher-catalogue items generally defective, others Fine-Very Fine, Scott Retail approximately ..... 3,000.00
- 1274 **Silver Tax Stamps Balance.** Collection of mostly unused stamps attractively arranged in black mounts on Scott album pages, incl. Nos. RG1-RG20, RG23, RG26, RG68-RG70, RG73-RG75, RG115-RG125, RG127, RG129, RG132, higher denominations used, different cancels incl. cut, few faults, mostly Fine-Very Fine, Scott Retail approximately ..... 5,000.00



- 
- 1275      **Narcotic Tax Stamps Balance.** Scott album pages with black mounts of unused and used stamps, incl. Nos. RJA21, RJA68a, RJA70a, RJA70b, RJA78b, RJA80a, RJA100b, RJA103d, several other better, few multiples, overall fresh and Fine-Very Fine, Scott Retail approximately ..... 5,000.00
- 1276      **Consular Service Fee Stamps.** Comprehensive collection of used stamps in black mounts on Scott album pages, complete except for Nos. RK10 and RK26, also incl. Customs Fee Nos. RL1-RL8, range of cancels incl. manuscript and handstamp, some faults, many Fine-Very Fine, Scott Retail approximately ..... 3,400.00
- 1277 ★    **Motor Vehicle Use and Boating Stamps Balance.** Complete collection of these issues in black mounts on Scott album pages, also incl. plate blocks of RVB1 and RVB2, overall fresh and Fine-Very Fine ..... 3,270.00
- 1278      **Distilled Spirits Excise Tax Stamps.** Comprehensive collection of used stamps, fairly complete incl. No. RX24 (punch cancels backed with other stamps and painted in), many with punch cancels, some faults, some Fine-Very Fine ..... E. 500-750
- 1279 ★    **Hunting Permits Balance.** Comprehensive collection of unused stamps on Scott album pages, complete from RW1-RW52 and RW54-RW60, few small faults incl. RW2 thin spot, most all are fresh and Fine-Very Fine ..... 6,187.00
- 1280      **Revenue Stamps Balance.** Scott album pages and stock cards of various Revenue issues, incl. Rectification Tax used complete, Firearms Transfer Tax incl. Nos. RY1, RY3, RY 6, RY8 (used), RY10 (used), Cigarette Tubes, Potato Tax, Tobacco Sale Tax, few Lock Seals and other odds and ends, some faults, many Fine-Very Fine, a wonderful group ..... E. 1,000-1,500
- 1281      **Cigarette Tax Paid Stamps.** Large collection on dealer's cards, various issues, incl. Cigarette Stamps (TA), Cigarette Customs (TAC), Tobacco Customs (TB), Cigar (TC), Small Cigar (TD), Snuff (TE) and Tobacco (TF), range of issues and cancels, some duplication, some faults to be expected, overall Fine-Very Fine, substantial Springer Catalogue value ..... E. 1,000-1,500
- 1282 ★    **Savings Stamps Balance.** Scott album pages of unused stamps in black mounts, incl. Postal Savings Nos. PS1-PS15, PS11b (two, one with electric eye mark at left), Savings incl. Nos. S1-S7 with S1a, S6a and S7a, War Savings incl. Nos. WS4, WS5, WS11 with plate no., also few used, overall Fine-Very Fine, Scott Retail approximately ..... 3,500.00
- 1283 ★★    **1c-90c Postal Notes (PN1-PN18).** Mint N.H. singles and Mint N.H. plate blocks of four, intense shades, Very Fine-Extremely Fine, scarce in block form, Scott Catalogue notes "blocks of four are valued at two times the unused single value, and plate blocks of four are valued at approximately eight to ten times the unused single value", Scott Retail at the eight times value ..... 424.80
- 1284      **Telegraph Stamps Balance.** Comprehensive collection on Springer album pages, quadrille page and few stock pages, mostly unused, most companies represented, nice group of Pacific Postal Telegraph-Cable Co. with 14T1-14T5, Postal Telegraph Co. incl. some nice Officials incl. panes of 8 of 15TO29 and 15TO30, few multiples such as panes of ten of 5c and 25c New England Telephone & Telegraph (unlisted in Scott), few other better, few faults to be expected, overall fresh and Fine-Very Fine, a wonderful comprehensive collection of the Telegraph issues ..... E. 1,000-1,500

END OF SALE — THANK YOU

# Bid Form—15% Premium Sale

Sale 1031  
Thursday, October 4, 2012

# 1

Please provide the following information:

NAME .....

ADDRESS .....

CITY/STATE/ZIP .....

TEL. (DAY) ..... FAX .....

E-MAIL .....

PADDLE #

*Do not write in box*

# 2

Have you purchased from us in the past 5 years? ☐ YES (if so, please go to Section 3)  
☐ NO (please provide a trade reference and bank information)

References:

Stamp Firm: ..... Telephone .....

Bank: ..... Account # .....

# 3

In the space provided below, enter the **lot number** from **Sale 1031** and your corresponding bid. Please use **whole dollar amounts** only and enter the **maximum bid** you wish to have us execute on your behalf, according to the **bidding increments** on other side of this form. **Your bid will NOT include the 15% buyer's premium.** We will advance the bidding at one increment over the

next highest bid; therefore, you may be awarded the lot at less than your maximum bid. Please do not use "plus" bids or "buy" bids. If you wish to bid on one lot **or** the other, indicate your "or" bid between lot number/bid entries and bracket your choices. If you wish to place a **bidding limit** on the total amount of your bids, please enter your limit in the space marked "Limit Bids".

## PLEASE NOTE BIDDING INCREMENTS AND SHIPPING CHARGES (ON BACK OF THIS PAGE)

☐ **LIMIT BIDS:** Check this box if you wish to limit the total amount of your bids (not including the **15% buyer's premium**) in this sale. Your bids will be executed until your bidding limit no longer allows for additional bids. **The total amount you wish to bid is:** \$ .....

Lot	Bid	Lot	Bid	Lot	Bid
	\$		\$		\$

# 4

**AGREEMENT:** By signing this bid form, you agree to pay for purchases resulting from your bids, in accordance with the **Conditions of Sale** printed in the sale catalogue. You also agree to pay the **15% buyer's premium, shipping costs (see reverse), and sales tax or use tax or customs duty which may be due on the total invoiced amount.** It is

understood that these bids will be executed by Siegel Auction Galleries as a courtesy to absentee bidders, but you waive the right to make any claim against the auctioneer or the firm, arising from the these bids. **You are responsible for your written bids, including any errors on your part and any additions or changes to the bids herein.**

**Payment must be made by cash, check, money order or wire transfer. Credit cards will not be accepted.**



SIGNED ..... TODAY'S DATE .....

# 5

Please submit your bids promptly (telephone bids must be confirmed in writing).

**Mail to: Robert A. Siegel Auction Galleries, Inc.**

**60 E. 56th Street, 4th Floor, New York, N.Y. 10022**  
**Telephone (212) 753-6421**

**OR FAX YOUR BIDS: (212) 753-6429**

**Shipping Instructions, Bidding Increments and space for additional bids on other side of form**





## Additional Bids

Sale 1031—October 4, 2012

Lot	Bid	Lot	Bid	Lot	Bid
	\$		\$		\$

### Shipping and Transit Insurance

We will be pleased to arrange for shipping and transit insurance for purchases in this sale (except those described as “floor sale only”). To expedite billing and delivery of lots to hundreds of buyers per sale, we use standard charges for postage and insurance, based on the package weight and mailing requirements (see schedule). The standard charges are sometimes slightly more or less than the actual postage or Fedex fees, but we do not include any charge for our labor or packing costs. Therefore, we ask all buyers to remit the prescribed amount for shipping charges.

Transit insurance is provided in all cases, except when the buyer has furnished us with proof that insurance coverage is effective under another policy. Proof, in such cases, will be accepted in the form of a written certificate from the insurance carrier.

You are responsible for insurance charges, which will be added to your invoice. This coverage is provided for our mutual protection against theft or loss in transit.

### Bidding Increments

The auctioneer may regulate the bidding at his discretion. However, to assist absentee bidders in establishing their maximum bid for each lot, the increments shown at right will be used in most cases. We recommend that written bids conform to these increments (those which do not will be reduced to the next level).

### REVISED CHARGES FOR SHIPPING EFFECTIVE SEPTEMBER 1, 2010

**We have reduced the Fedex Envelope charge to \$20, reflecting the elimination of the fuel surcharge. All other charges remain the same.**

#### Current Postage & Insurance Charges

Weight/Class	Shipping Method	Charges
Up to 2 lbs.	Fedex Envelope	\$20.00
Over 2 lbs.	Fedex Box	\$35.00*
Non-U.S.	Fedex/Courier	\$50.00**
Bulk Lots	UPS Preferred	By weight and value
<b>These fees reflect additional Fedex charges for residential delivery, signature and fuel surcharge.</b> <b>*Higher fees will be charged on packages weighing more than 5 lbs. or insured for more than \$75,000.</b> <b>**Buyers are liable for all customs duties and clearance charges. An accurate declaration of value will be made on all import/export documents.</b>		

1/2012

Up to \$50	\$5	\$3,000-7,000	\$250
\$50-200	\$10	\$7,000-20,000	\$500
\$200-500	\$25	\$20,000-30,000	\$1,000
\$500-1,000	\$50	\$30,000-75,000	\$2,500
\$1,000-3,000	\$100	\$75,000 up	\$5,000

1/2012

