

THE WORLD TRAVELER *Collection*

Elusive Postage Stamps of the World

Sale 1049

Wednesday and Thursday

June 26-27, 2013



INTERNATIONAL

Robert A. Siegel

IN ASSOCIATION WITH CHARLES F. SHREVE



Sale 1049—Wednesday and Thursday, June 26-27, 2013

The World Traveler Collection of Elusive Stamps of the World

Live auction to be held at Siegel Auction Galleries,
60 East 56th Street (Park/Madison), 4th Floor, New York City

Lots are sold subject to a 15% buyer's premium and
any applicable sales tax (or customs duty for non-U.S. buyers)

All lots are offered without reserves

Wednesday, June 26

Session One (lots 1001-1205) at 10:30 a.m.

British Commonwealth:

Aden-Batum	lots 1001-1027
Bechuanaland-British East Africa	1028-1054
British Guiana-Cameroun	1055-1076
Canada-Cape of Good Hope	1077-1111
Cayman Islands-Gold Coast	1112-1139
Great Britain-Grenada	1140-1163
Hong Kong-India, Ireland	1164-1205

Session Two (lots 1206-1666) at 1:30 p.m.

British Commonwealth:

Jamaica-Kenya and Uganda	1206-1227
Kuwait-Madagascar	1228-1270
Malaya-New Britain	1271-1331
Newfoundland-New South Wales	1332-1382
New Zealand-North Borneo	1383-1425
N.W. Pacific Islands-St. Christopher	1426-1455
St. Helena-Samoa	1456-1484
Sarawak-South Australia	1485-1515
Southern Nigeria-Swaziland	1516-1555
Tobago-Transvaal	1556-1587
Trinidad-Uganda	1588-1644
Victoria-Zululand	1645-1666

Thursday, June 27

Session Three (lots 1667-1860) at 10:30 a.m.

Worldwide :

Afghanistan-Azores	lots 1667-1691
Belgium-Colombia	1692-1731
Corfu-Denmark	1732-1760
Diego Suarez-Finland	1761-1785
France incl. Offices	1786-1825
Gabon-German Offices in China	1826-1841
German Offices in Morocco-Honduras ..	1842-1860

Session Four (lots 1861-2209) at 1:30 p.m.

Worldwide:

Hungary	1861-1902
Iceland-Iran	1903-1933
Italian Area-Kiauchau	1934-1950
Latvia-Madagascar	1951-1977
Madeira-Mexico	1978-2021
Monaco-Poland	2022-2049
Portugal-St. Pierre & Miquelon	2050-2105
St. Thomas & Prince Isl.-Spanish Guinea	2106-2147
Sweden-Tahiti	2148-2179
Tannu Tuva-Thailand	2180-2188
Tibet-Yugoslavia	2189-2209

Pre-Sale Viewing:

Monday, June 24, 10am-4pm

Tuesday, June 25, 10am-4pm

Additional viewing by appointment

I N T E R N A T I O N A L
Robert A. Siegel
IN ASSOCIATION WITH CHARLES F. SHREVE

60 EAST 56TH STREET, 4TH FLOOR, NEW YORK, N.Y. 10022
Phone (212) 753-6421 • Fax (212) 753-6429 • E-mail: stamps@siegelauctions.com

Catalogues, internet bidding, resources, archives and the Siegel Encyclopedia at
siegelauctions.com



60 EAST 56TH STREET, 4TH FLOOR, NEW YORK, N.Y. 10022
 Phone (212) 753-6421 • Fax (212) 753-6429 • E-mail: stamps@siegelauctions.com
siegelauctions.com



Scott R. Trepel
 President
 strepel
@siegelauctions.com



John P. Zuckerman
 Senior Vice President
 jzuckerman
@siegelauctions.com



Corey Long
 Vice President
 clong
@siegelauctions.com



Starr Tucker-Ortega
 Accounts
 stamps
@siegelauctions.com



Laura Melvin
 Bids and Inquiries
 laura
@siegelauctions.com



Charles F. Shreve
 Siegel International
 charles
@siegelauctions.com



Chris Anderson
 Siegel International
 chris
@siegelauctions.com



Andrew Titley
 Siegel International
 andrew
@siegelauctions.com

Scott R. Trepel Principal Auctioneer (licensed by NYC Dept. of Consumer Affairs, #795952)
 Nathaniel Estes Catalogue and Digital Production

Information for Bidders

Bidding

The following means are available for placing bids:

- 1) **Attending the Live Auction in Person:** All bidders must register for a paddle, and new bidders must provide references at least three business days in advance of the sale.
- 2) **Live Internet Bidding:** Instructions for participating as a Live Internet Bidder are provided on the page opposite.
- 3) **Phone Bidding:** Bidders can be connected to the sale by phone and bid through a member of staff. Requests for phone bidding are subject to approval (please contact our office at least 24 hours before the sale). A signed Bid Form is required.
- 4) **Absentee Bids.** All bids received in advance of the sale, either by mail, fax, phone, e-mail or internet, are Absentee Bids, which instruct the auctioneer to bid up to a specific amount on one or more lots in the sale. Absentee Bids sent by phone, fax or e-mail should arrive at least one hour prior to the start of the sale session. Bids entered through Live Internet Bidding will be visible to the auctioneer during the sale. Written bids should be entered legibly on the Bid Form in the sale catalogue. E-mail and internet bids should be carefully typed and double-checked. All new bidders must provide references. We recommend calling or e-mailing to confirm that Absentee Bids sent by mail, fax or e-mail have been received and entered.

Pre-Sale Viewing

Subject to availability, certain lots (except group lots) can be sent to known clients for examination. Requests must be made no later than 7 days prior to the sale. Lots must be returned on the day received. Postage/insurance costs will be invoiced.

In addition to regular viewing, clients may view lots by appointment. Our staff will be pleased to answer questions or provide additional information about lots.

Expert Certification

Individual items offered without a certificate dated within the past five years may be purchased subject to independent certification of genuineness and our description. **Please refer to the Conditions of Sale and Grading Terms for policies governing certification.**

Shipping and Delivery

Procedures and charges for shipping lots are printed on the back of the Bid Form. **Bidders are responsible for all prescribed shipping charges and any applicable sales tax or customs duties.**

Price Realized

Prices realized are sent with each invoice. Bidders with e-mail will receive a Bid Results report after the sale. Session results are posted immediately to siegelauctions.com

Live Internet Bidding at Siegel Auctions

BIDDING FROM YOUR COMPUTER LETS YOU BE PART OF THE LIVE AUCTION FROM ANYWHERE IN THE WORLD!

There's **NO SUBSTITUTE** for following the auction in real time.
Live Internet Bidding lets you bid and buy as though you were right there in the saleroom.
And it's easy.

This step-by-step guide will instruct you how to register, set your browser and use the bidding interface.

Start by following the simple steps to become a registered Live Internet Bidder.
Once you've been approved for bidding, you can listen to the auction and place bids with the click of a mouse.

Registering with **STAMP AUCTION NETWORK & SIEGEL AUCTION GALLERIES**

Live Internet Bidding is managed by Stamp Auction Network (SAN).
To bid, you must be registered and approved by *both* SAN and Siegel.
To decide what you need to do, choose the description below that best fits you.



I've already registered with SAN and have been approved by Siegel for internet bidding.

Live Internet Bidding works by allowing registered bidders to observe and place bids.

Live Internet Bidding will work with any browser on both PC and Mac operating systems.

I'm a Siegel client, but I'm not registered with SAN.

Go to stampauctionnetwork.com/siegel and click on "Register" at the top. Check the box for Robert A. Siegel Auction Galleries (under "R") and submit the form, indicating you are a Siegel client. Once registered at SAN, you're ready for internet bidding.

Before bidding by internet for the first time, we recommend finding a sale in progress and listening to the public broadcast or logging in as a registered bidder. This will help you develop a feel for the sale tempo and bidding interface.

I've bid through SAN before, but this is the first time I've bid in a Siegel sale.

Then you just need to be approved by Siegel. Go to stampauctionnetwork.com/siegel and click on "Update Registration" at the top. Your SAN account information will be sent to us for approval (you might be asked for other trade references). Once approved by Siegel for bidding, you're ready for internet bidding.

Log on to the auction at stampauctionnetwork.com/siegel.

You can also log on at siegelauctions.com

When you're logged on as a Live Internet Bidder, the bidding interface shows a photo and description of the lot, the current bid (and your bidding status), options for placing competitive bids and buttons with bid increments.

- After you click on a bid amount, the auctioneer is immediately notified of your bid.
- Retracting a bid is usually not acceptable, so please bid carefully.
- If you bid and then decide to stop, the "Pass" button will tell the auctioneer you are no longer bidding.
- You can send messages to the auctioneer (for example, a request for extension).
- You can track prior realizations from the bidding screen.

I've never bid with Siegel, nor registered with SAN.

Go to stampauctionnetwork.com/siegel and click on "Register" at the top. Check the box for Robert A. Siegel Auction Galleries (under "R") and submit the form **with your trade references** (please, no family members or credit card companies as references). Once registered at SAN and approved by Siegel for bidding, you're ready for internet bidding.



"System Down" or "Lost Connection" events do occasionally happen.

If you have any problems with Live Internet Bidding please call **212-753-6421** for immediate assistance.

Conditions of Sale (please read carefully before bidding)

The property described in this catalogue will be offered at public auction by Robert A. Siegel Auction Galleries, Inc. ("Galleries") on behalf of various consignors and itself or affiliated companies. By bidding on any lot, whether directly or by or through an agent, in person, or by telephone, facsimile or any other means, the bidder acknowledges and agrees to all of the following Conditions of Sale.

1. The highest bidder acknowledged by the auctioneer shall be the buyer. The term "final bid" means the last bid acknowledged by the auctioneer, which is normally the highest bid offered. **The purchase price payable by the buyer will be the sum of the final bid and a commission of 15% of the final bid ("buyer's premium"), together with any sales tax, use tax or customs duties due on the sale.**

2. The auctioneer has the right to reject any bid, to advance the bidding at his discretion and, in the event of a dispute between bidders, to determine the successful bidder, to continue the bidding or to reoffer and resell the lot in dispute. The Galleries' record of the final sale shall be conclusive.

3. All bids are per numbered lot in the catalogue unless otherwise announced by the auctioneer at the time of sale. The right is reserved to group two or more lots, to withdraw any lot or lots from the sale, or to act on behalf of the seller. The Galleries will execute bidding instructions on behalf of clients, but will not be responsible for the failure to execute such bids or for any errors in the execution of such bids.

4. **Lots with numbers followed by the symbol ° are offered subject to a confidential minimum bid ("reserve"), below which the lot will not be sold. The absence of the symbol ° means that the lot is offered without a reserve. If there is no reserve, the auctioneer has sole discretion to establish a minimum opening bid and may refuse an offer of less than half of the published estimate. Any lot that does not reach its reserve or opening bid requested by the auctioneer will be announced as "passed" and excluded from the prices realized lists after the sale. The Galleries may have a direct or indirect ownership interest in any or all lots in the sale resulting from an advance of monies or goods-in-trade or a guarantee of minimum net proceeds made by the Galleries to the seller.**

5. Subject to the exclusions listed in 5(A), the Galleries will accept the return of lots which have been misidentified or which have obvious faults that were present when the lot was in the Galleries' custody, but not so noted in the lot description. **All disputed lots must be received by the Galleries intact with the original packing material within 5 days of delivery to the buyer but no later than 30 days from the sale date. (5A) EXCLUSIONS: The following lots may not be returned for any reason: lots containing 10 or more items; lots from buyers who registered for the pre-sale exhibition or received lots by postal viewing, thereby having had the opportunity to inspect them before the sale; any lot described with "faults," "defects" or a specific fault may not be returned because of any secondary fault. Photographed lots may not be returned because of centering, margins, short/nibbed perforations or other factors shown in the illustrations. Lots may not be returned for any of the following reasons: the color of the item does not match the color reproduction in the sale catalogue or website listing; the description contains inaccurate information about the quantity known or reported; or a certification service grades a stamp lower than the grade stated in the description.**

6. Successful bidders, unless they have established credit with the Galleries prior to the sale, must make payment in full before the lots will be delivered. Buyers not known to the Galleries must make payment in full within 3 days from the date of sale. **The Galleries retains the right to demand a cash deposit from anyone prior to bidder registration and/or to demand payment at the time the lot is knocked down to the highest bidder, for any reason whatsoever.** In the event that any buyer refuses or fails to make payment in cash for any lot at the time it is knocked down to him, the auctioneer reserves the right to reoffer the lot immediately for sale to the

highest bidder. **Credit cards (Visa, Mastercard and Discover only) can be accepted as payment but will be subject to a 3% Convenience Fee, which will be added to the total of the entire invoice (including hammer price, buyer's premium, shipping and transit insurance charges and any applicable taxes).**

7. If the purchase price has not been paid within the time limit specified above, nor lots taken up within 7 days from the date of sale, the lots will be resold by whatever means deemed appropriate by the Galleries, and any loss incurred from resale will be charged to the defaulting buyer. Any account more than 30 days in arrears will be subject to a late payment charge of 1½% per month as long as the account remains in arrears. Any expenses incurred in securing payment from delinquent accounts will be charged to the defaulter. A fee of \$250.00 per check will be charged for each check returned for insufficient funds.

8. All lots are sold as genuine. **Any lot accompanied by a certificate issued by The Philatelic Foundation, British Philatelic Association, Royal Philatelic Society of London or any other authority recognized by the A.I.E.P. in a specific area of expertise, and dated within 5 years of the sale date, is sold "as is" and in accordance with the description on the certificate. Such lots may not be returned for any reason, including but not limited to a contrary certificate of opinion.** Buyers who wish to obtain a certificate for any item that does not have a certificate (dated as above) may do so, provided that the following conditions are met: (1) the purchase price must be paid in full, (2) the item must be submitted to an acceptable expertizing committee with a properly executed application form within 21 days of the sale, (3) a copy of the application form must be given to the Galleries, (4) in the event that an adverse opinion is received, the Galleries retain the right to resubmit the item on the buyer's behalf for reconsideration, without time limit or other restrictions, (5) unless written notification to the contrary is received, items submitted for certification will be considered cleared 90 days from the date of sale, and (6) in the event any item is determined to be "not as described", the buyer will be refunded the purchase price and the certification fee up to \$600.00 unless otherwise agreed.

9. Until paid for in full, all lots remain the property of the Galleries on behalf of the seller.

10. Agents executing bids on behalf of clients will be held responsible for all purchases made on behalf of clients unless otherwise arranged prior to the sale.

11. The buyer assumes all risk for delivery of purchased lots and agrees to pay for prescribed shipping costs. Buyers outside the U.S. are responsible for all customs duties.

12. **The bidder consents that any action or proceeding against it may be commenced and maintained in any court within the State of New York or in the United States District Court for the Southern District of New York, that the courts of the State of New York and United States District Court for the Southern District of New York shall have jurisdiction with respect to the subject matter hereof and the person of the bidder. The bidder agrees not to assert any defense to any action or proceeding initiated by Galleries based upon improper venue or inconvenient forum. The bidder agrees that any action brought by the bidder shall be commenced and maintained only in a Federal Court in the United States District Court for the Southern District of New York or the State Court in the county in which Galleries has its principal place of business in New York. These Terms and Conditions shall be governed by and construed in accordance with the substantive laws of the State of New York.**

SCOTT R. TREPEL, Principal Auctioneer

Auctioneer's License No. 795952
N.Y.C. Department of Consumer Affairs
80 Lafayette Street, New York, N.Y. 10013
Telephone (212) 577-0111

Revised 1/2013

Grades, Abbreviations and Values Used in Descriptions

Grades and Centering

Our descriptions contain detailed information and observations about each item's condition. We have also assigned grades to stamps and covers, which reflect our subjective assessment. For stamps, the margin width, centering and gum are described and graded according to generally-accepted standards (an approximate correlation to numeric grades is provided at right). Although we believe our grades are accurate, they are not always exactly aligned with third-party grading terms or standards for all issues. **A lot may not be returned because a certification service grades a stamp lower than the grade stated in the description. Information from the P.S.E. Stamp Market Quarterly and P.S.E. Population ReportSM is the most current available, but lots may not be returned due to errors or changes in statistics or data.**

Extremely Fine Gem (90-100): The term "Gem" describes condition that is the finest possible for the issue. This term is equivalent to "Superb" used by grading services.







Extremely Fine (80-90): Exceptionally large/wide margins or near perfect centering.

Very Fine (70-85): Normal-size margins for the issue and well-centered with the design a bit closer to one side. "Very Fine and choice" applies to stamps that have desirable traits such as rich color, sharp impression, freshness or clarity of cancel.

Fine (60-70): Smaller than usual margins or noticeably off center. Pre-1890 issues may have the design touched in places.

Very Good (below 60): Attractive appearance, but margins or perforations cut into the design.

Guide to Gum Condition

Gum Categories:	MINT N.H.	ORIGINAL GUM (O.G.)				NO GUM
	 Mint Never Hinged <i>Free from any disturbance</i>	 Lightly Hinged <i>Faint impression of a removed hinge over a small area</i>	 Hinge Mark or Remnant <i>Prominent hinged spot with part or all of the hinge remaining</i>	 Part o.g. <i>Approximately half or more of the gum intact</i>	 Small part o.g. <i>Approximately less than half of the gum intact</i>	 No gum <i>Only if issued with gum</i>
Catalogue Symbol:	★ ★	★	★	★	★	(★)
PRE-1890 ISSUES	<i>Pre-1890 stamps in these categories trade at a premium over Scott value</i>			Scott Value for “O.G.”		Scott “No Gum” Values thru No. 218
1890-1935 ISSUES	Scott “Never Hinged” Values for Nos. 219-771	Scott Value for “O.G.” (Actual value will be affected by the degree of hinging)		Disturbed Original Gum: Gum showing noticeable effects of humidity, climate or hinging over more than half of the gum. The significance of gum disturbance in valuing a stamp in any of the Original Gum categories depends on the degree of disturbance, the rarity and normal gum condition of the issue and other variables affecting quality. For example, stamps issued in tropical climates are expected to have some		
1935 TO DATE	Scott Value for “Unused”					

Covers

Minor nicks, short edge tears, flap tears and slight reduction at one side are normal conditions for 19th century envelopes. Folded letters should be expected to have at least one file fold. Light cleaning of covers and small mends along the edges are accepted forms of conservation. Unusual covers may have a common stamp with a slight crease or tiny tear. **These flaws exist in virtually all 19th century covers and are not always described. They are not grounds for return.**

Catalogue Values and Estimates

Unless otherwise noted, the currently available *Scott Catalogue* values are quoted in dollars with a decimal point. Other catalogues are often used for foreign countries or specialized areas and are referred to by their common name: *Stanley Gibbons* (SG), *Dietz*, *American Air Mail Catalogue* (AAMC), *Michel*, *Zumstein*, *Facit*, etc. Estimates are indicated with an "E." and reflect our conservative valuation in dollars. Reserves will never exceed the low end of the estimate range; they will sometimes exceed Scott Catalogue value for stamps in Extremely Fine condition.

Because of certain pricing inconsistencies in the *Scott Catalogue*—for example, blocks that have no gum, the absence of premiums for Mint N.H. items, etc.—we cannot guarantee the accuracy of values quoted for multiples, specialized items and collection lots. We generally try to be conservative, but buyers may not return a lot because of a discrepancy in catalogue value due to Scott pricing inconsistencies.

Symbols and Abbreviations (see chart above for gum symbols)

田	Block	E	Essay	pmk.	Postmark	No.	Scott Catalogue Number
☒	Cover	P	Proof	cds	Circular Datestamp	hs	Handstamp
FC	Fancy Cancel	TC	Trial Color Proof	var.	Variety	ms.	Manuscript

Revised 1/2012

The World Traveler Collection

One of the Last, Great “Old School” Collections

Anyone who remembers collecting stamps as a school child will fondly think back to the countless hours of fascination they provided. The stamps came in all sorts of shapes and sizes. They were issued by countries with names that no longer existed. A single stamp from a far-flung island nation could take the collector on a journey to that remote destination. Your stamps could take you to New Caledonia and back in time for dinner!

Traditionally, a beginning stamp collector's goal was to “collect the world,” attempting to fill all of the spaces in an album or, even more ambitiously, a multi-volume set of international albums. For many, the challenge of collecting the world eventually became too daunting, and the twin realities of budget and space limitations brought an end to the journey.

However, there are still collectors who are excited by the challenge of collecting the world. The owner of the World Traveler collection is one of these rare individuals—a collector who has achieved an extraordinary degree of completeness. The collection has been formed over 60 years by a father and his son. Together, they started with Great Britain's 1840 Penny Black and Two-Pence Blue and ended with stamps issued in 1981, a span of 141 years. In that time period there are approximately 260,000 major Scott Catalogue listings and another 33,000 Scott-listed varieties, such as overprint errors, color variations, imperforates, and others.



The World Traveler collection is one of the most complete worldwide collections ever assembled for the time period covered, comprising all but about 1,600 major listings (over 99% complete) and more than 85% of the minor varieties. It is a remarkable collecting achievement. As the photograph captures in part, the collection fills more than 725 Scott Specialty Albums!

The owner has decided it is time to start selling the collection in a series of auctions. For this first offering, held in conjunction with Siegel's Rarities week of sales, the owner gave us instructions to pull out a wide variety

of interesting stamps from as many different countries as possible, with an eye towards selecting stamps that are rarely offered at auction, are in choice quality, and in almost every instance are either signed by recognized experts and/or are accompanied by certificates of authenticity. The result? One of the most fascinating offerings of worldwide stamps in years. This sale is filled with extremely scarce stamps and a plethora of unusual errors of surcharges, overprints and colors.

Why is the collection dubbed the “World Traveler” sale? The owner now wishes to travel to all of the exotic countries he learned about from collecting stamps and imagined visiting. The sale of the collection will take him there.

Handwritten signature of Charles F. Shreve in blue ink.

Charles F. Shreve

SESSION ONE (LOTS 1001-1205)
WEDNESDAY, JUNE 26, 2013, AT 10:30 A.M.

THE WORLD TRAVELER COLLECTION OF ELUSIVE STAMPS OF THE WORLD

BRITISH COMMONWEALTH ADEN



1001EX



1002



1003

- 1001 ★ **1937, ½a-10r Dhow (1-12; SG 1-12).** Most are lightly hinged, however the key 10r high value is **Mint N.H.**, 2r with tiny natural inclusion speck, a couple low values with trivial foxing spots on gum only, Fine-Very Fine, catalog values are for a hinged set, S.G. £900 **(Photo Ex)** 700.00
- 1002 ★ **1951, 15c on 2½a Blue, Double Surcharge (38a; SG 38a).** Lightly hinged, well-centered and fresh, Very Fine, a scarce error, ex Rubin, with 1999 B.P.A. certificate, SG £1,500 ... 875.00
- 1003 ★★ **Kathiri State of Seiyen, 1946, 2½a Victory, Inverted Overprint (13a; SG 13a).** Mint N.H. (lightly hinged in the top sheet margin only), exceptionally fresh, Very Fine and choice, only one sheet was printed with the inverted overprint, with 1956 B.P.A. certificate, SG £1,000..... 900.00



1004

- 1004 ★★ **Quaiti State of Shihr & Mukalla, 1949, 1r on 1sh UPU, Surcharge Omitted (19a; SG 19a).** Mint N.H. (hinged in the top selvage only), well-centered and fresh, light expert's hand-stamp on gum, Very Fine, only one sheet of 60 stamps was released without the surcharge, with 1995 P.F. certificate, SG £3,250..... 4,000.00

ANGUILLA



1005EX

1005 ★★ 1967, ½c-\$5.00 Overprints (1-16; SG 1-16). Mint N.H., bright and fresh

VERY FINE. ONE OF THE RAREST SETS OF ALL THE BRITISH COMMONWEALTH FROM THE QUEEN ELIZABETH II ERA.

The Postmaster of Anguilla strictly controlled the sale of this issue due to the short supply of stocks on which to overprint. No trade or overseas orders for mint stamps were accepted. Used examples can be found where people mailed letters or postcards from the island. However very few mint sets were sold over the counter, creating one of the rarest regularly issued post-war sets of the world.

With 1969 BPA set certificate for the 50c-\$5.00 values. SG £18,000.....
(Photo Ex) 20,900.00

AUSTRALIA

- 1006 ★ **1916, £1 Ultramarine & Brown (56a; SG 44b).** Bright fresh colors, Fine, with 1997 P.F. certificate, SG £2,500 3,250.00



1006



- 1007 ★★ **1965, 5p Hargrave, Purple (5d) Omitted (391a; SG 379a).** Quite fresh, Very Fine, with 1996 P.F. certificate, SG £450 600.00
- 1008 ★ **1902, ½p Emerald, Postage Due, Perf 11 (J9a; SG D34).** H.r., bright color, Fine, with 2009 B.P.A. certificate, SG £475 775.00

BAHAMAS

- 1009 **1861, 1p Lake, Clean Cut Perf 14-16 (2a; SG 3).** Light cancelled, Fine and scarce, with 1999 P.F. certificate, SG £750 950.00
- 1010 **1862, 6p Dull Violet, Perf 13 (10a; SG 19a).** Lightly cancelled, attractive color, Fine, with 1999 Brandon certificate, SG £450 575.00
- 1011 ★ **1916, 5p Orange & Black, Special Delivery, Double Overprint (E1a; SG S1a).** Lightly hinged, well-centered, brilliantly fresh, Extremely Fine, a select quality example of this scarce error, ex Gibraltar, with 1950 P.F., 1983 Friedl and 1991 B.P.A. certificates, SG £800..... 1,000.00
- 1012 ★ **1918, 3p Brown on Yellow, War Tax, Double Overprint (MR3b; SG 94a).** H.r., fresh colors, Very Fine, a rare error, with 2010 Brandon certificate, SG £1,600 2,000.00
- 1013 ★ **1918, 1p Carmine & Black, War Tax, Double Overprint, One Inverted (MR5b; SG 93a).** Light h.r., Very Fine, an elusive error, signed Bloch and with 2006 P.F. certificate, SG £850..... 1,100.00
- 1014 ★★ **1918, 1p Carmine Rose, War Tax, Sideways Watermark (MR7a; SG 97a).** Mint N.H., deep color, Fine, with 1995 P.F. certificate, the catalog values are for hinged, SG £300... 675.00

BANGKOK



1015

- 1015 (★) **1882, 2c Brown (1; SG 2).** Unused (no gum), rich color, a Fine example of this rarely offered stamp, with 1930 B.P.A. certificate, SG £3,750..... 4,500.00

- 1016 **1883, 2c on 32c Pale Red (21; SG 12).** With wide “S”, neat Bangkok circular datestamp, fresh color, Fine, a very scarce stamp, ex Boggs, with 1951 R.P.S. certificate, SG £2,750..... 3,500.00



1016

BARBADOS



- 1017 ★ **1857, (½p) Yellow Green on White Paper, Imperforate (5a; SG 7).** Original gum, four large margins, bright color, Extremely Fine, with 2003 P.F. certificate, SG £550. 600.00
- 1018 ★ **1861, (4p) Rose Red, Imperforate (17c; SG 25a).** Horizontal pair, original gum, mild h.r., full to large margins all around, Very Fine, with 1996 B.P.A. certificate, SG £1,100. 1,000.00
- 1019 **1878, 1p on Half of 5sh Dull Rose (57; SG 86).** Neat portion of a circular datestamp, bright color, Fine, with 1949 R.P.S. certificate, SG £650..... 850.00
- 1020 **1892, ½p on 4p Brown, Double Surcharge, Red & Black (69c; SG 104b).** Circular datestamp, deep rich color, Very Fine, a particularly scarce stamp in used condition, ex Prappas, with 1950 and 1985 B.P.A. certificates, SG £1,000 1,050.00
- 1021 ★ **1907, 1p on 2p Slate & Orange, Double Inverted Overprint (B1e; SG 153c).** Vertical pair, the bottom stamp is the scarce error, the top stamp a “normal” inverted overprint, some light toning, otherwise Fine, with 1972 P.F. certificate, SG £850 925.00

BATUM



1022



1023



1024



1025

- 1022 ★ **1919, 50r on 2k Green, Perf 14 x 14½ (27; SG 23).** Lightly hinged, bright and fresh, Very Fine, an exceedingly scarce stamp, ex Gibraltar, with photocopy of a 1983 Friedl certificate, SG £800..... 975.00
- 1023 ★★ **1919, 50r on 4k Carmine, Perf 14 x 14½ (29; SG 25).** Mint N.H., excellent centering, vibrant color, Extremely Fine, a remarkable quality example of this rare stamp, signed Champion and with 1993 Mikulski certificate, catalog values are for hinged, SG £850..... 1,500.00
- 1024 ★ **1919, 50r on 2k Green, Imperforate (47; SG 38).** Lightly hinged, large to huge margins all around incl. sheet margins at left and bottom, extraordinarily fresh, Extremely Fine, a fabulous copy of this elusive stamp, signed Romeko and with 1994 A.P.S. certificate, SG £400 975.00
- 1025 ★ **1919, 50r on 3k Red, Imperforate (48; SG 39).** Minor h.r., large margins all around, intense color, Very Fine, signed Champion, Calves, and with 1995 P.F. certificate, SG £475 975.00



1026

- 1026 ★ **1919, 50r on 3k Red, Imperforate, Tête-Bêche Surcharges (48 var; SG 39 var).** Vertical pair with sheet margin at left, bottom stamp with surcharge inverted, rich color, top stamp with h.r., light horizontal crease just below the top stamp, Very Fine, a very rare and desirable error, the inverted surcharge is not listed in Scott or Stanley Gibbons, with 1998 P.F. certificate, cataloged as two normal stamps, SG £950 1,950.00

- 1027 **1919, 50r on 5k Claret, Imperforate (49; SG 40).** Tied on piece by 1920 circular date-stamp, four large margins, Very Fine, a rarely offered stamp, with 1998 P.F. certificate, SG £1,600 1,650.00



1027

BECHUANALAND



- 1028 ★ 1885, ½p Black, Double Overprint, Lake & Black (4b; SG 1b). Part original gum, centered to the bottom as are all examples of this error, strong color, Fine and scarce, with 2002 B.P.A. certificate, SG £750 900.00



- 1029 1888, 2p on 2p Lilac & Black, Green Surcharge (27; SG 23c). Light barred oval cancel
VERY FINE. ONE OF THE KEY RARITIES OF BECHUANALAND THAT IS ONLY KNOWN USED.
With 1996 Brandon certificate. SG £4,000..... 2,750.00

1029

- 1030 ★ 1891, 2p Bister, Period Omitted (32a; SG 32a). Vertical pair, top stamp the error, lightly hinged, deep rich color, Very Fine, ex Gibraltar, with 1996 B.P.A. certificate, SG £300 ... 325.00
- 1031 1895, 2p Bister, Double Overprint (39a; SG 39a). Circular datestamp cancel, Fine, with 1997 Brandon certificate, SG £700 850.00
- 1032 ★ 1888, ½p Vermilion, Double “Protectorate” Overprint (52a; SG 40a). Two distinct overprints, bright color, h.r., Very Fine, with 1954 B.P.A. certificate, SG £350 375.00
- 1033 ★ 1890, ½p Vermilion, Double Inverted “Protectorate” Overprint (53c; SG 54c). Original gum, fresh color, Fine and scarce, with 1955 R.P.S. certificate, SG £600 700.00
- 1034 ★ 1888, 2sh6p Green (56; SG 48). Original gum, paper h.r., rich color, Very Fine, with 2001 Sismondo certificate, SG £600 650.00

- 1035 ★ **1888, 10sh Green (58; SG 50).** Original gum, mild h.r., bright color

VERY FINE. AN ATTRACTIVE ORIGINAL-GUM EXAMPLE OF THIS RARE HIGH VALUE.

Signed Bloch. SG £4,250 5,250.00

1035



- 1036 ★ **BERMUDA, 1865, 6p Brown Lilac (4; SG 6).** Original gum, h.r., deep rich color, a Fine example of this elusive stamp, with 2001 B.P.A. certificate, SG £1,000..... 2,300.00
- 1037 ★★ **BERMUDA, 1947, 12sh6p Yellow & Gray, Perf 14 (127b; SG 120d).** Mint N.H., with selva at bottom, well-centered and extraordinarily bright and fresh, Extremely Fine, a Gem example of this scarce printing, with 1993 Brandon certificate, SG £700, Scott Retail for hinged..... 725.00

BRITISH CENTRAL AFRICA

- 1038 ★ **1891, 1£ Blue (14; SG 14).** Original gum, h.r.'s, deep color, Fine, signed Bloch, SG £1,000 .
..... 900.00
- 1039 ★ **1891, 2£ Rose Red (15; SG 15).** With papermaker's watermark, selva at bottom, lightly hinged, lovely rich color, Fine, a handsome stamp, with 2007 B.P.A. certificate, SG £1,200....
..... 1,200.00
- 1040 ★ **1897, 1£ Black & Dull Purple, Inverted Watermark (55 var; SG 51 var).** With selva at bottom, lightly hinged, bright colors, Very Fine, with 2001 Sismondo certificate, cataloged as the normal stamp, SG £425 400.00
- 1041 **1897, 10£ Orange & Black (56; SG 52).** Neat portion of a 1904 datestamp, brilliantly fresh colors, Very Fine, a desirable used example of this scarce high value, signed Calves and with 1995 P.F. certificate, SG £2,500 2,300.00
- 1042 ★★ **1897, 1p on 3sh Gray Green & Black, Double Surcharge (57c; SG 53c).** Selva at top, Mint N.H., usual pink offset on gum (as these stamps were stacked with pink blotting paper between), trivial toned spot on reverse only, Extremely Fine, with 1976 B.P.A. certificate, SG £650 675.00



1043

- 1043 ★ **1898, 1p Vermilion & Ultramarine, No Control on Reverse (58b; SG 56a).** Without gum as issued, full framelines all around, bright colors, faint hinge thin at top, Very Fine appearance, a rare variety, with 2007 B.P.A. certificate, SG £5,500..... 4,750.00

- 1044 ★ **1903, £10 Ultramarine & Black (69; SG 67).** Lightly hinged, wonderfully bright and fresh, well-centered
VERY FINE. A BEAUTIFUL EXAMPLE OF THE 1903 KING EDWARD VII £10 ULTRAMARINE & BLACK.
With 2007 B.P.A. certificate. SG £7,000..... 6,500.00



1044

BRITISH COLUMBIA AND VANCOUVER ISLAND



1045

- 1045 ★ **1860, 2½p Dull Rose, Imperforate (1; SG formerly 1).** Large part original gum, large to very large margins all around
EXTREMELY FINE. AN ESPECIALLY CHOICE EXAMPLE OF THIS GREAT RARITY.
This stamp was never put into use. With 1983 Friedl and 1994 P.F. certificates. SG £10,000. Unitrade C\$62,500..... 20,000.00

BRITISH EAST AFRICA



- 1046 **1893, 2c Black on Bright Yellow, Horizontal Pair, Imperforate Between (17e; SG 7cc).** Portion of Mombasa cancel, strong colors, Very Fine, with 1995 P.F. certificate, SG £450 550.00
- 1047 **1891, 4½p Brown Violet, Horizontal Pair, Imperforate Between (20c; SG 11ac).** Tied on piece by well-struck Mombasa cancel, Very Fine, a scarce error, with 1997 P.F. certificate, SG £950..... 1,200.00
- 1048 **1891, 4½p Brown Violet, Vertical Pair, Imperforate Between (20d; SG 11ad).** Light Mombasa circular datestamps, well-centered and fresh, Very Fine, with 2008 P.F. certificate, SG £500..... 600.00
- 1049 **1891, ½a on 2a Vermilion, “A.D.” (31; SG 20).** Light Mombasa circular datestamp, brilliantly rich color, Very Fine, a most elusive stamp, with 2007 B.P.A. certificate, SG £950 1,000.00
- 1050 **1891, 1a on 4a Yellow Brown, “A.B.” (32; SG 21).** Mombasa circular datestamp, rich color, Fine, a rare provisional, with 1990 Diena certificate, SG £2,250 2,300.00

- 1051 **1891, ½a on 2a Vermilion Manuscript Surcharge, “A.D.” (33B; SG 22).** Showing a portion of the **papermaker’s watermark**, Mombasa circular datestamp and blue crayon cancels, well-centered, bright color

VERY FINE. ONE OF THE RAREST OF ALL THE MOMBASA PROVISIONALS. ONLY A SMALL NUMBER ARE KNOWN, ALL IN USED CONDITION.

With 1994 B.P.A. certificate. SG £3,250 3,000.00



1051

- 1052 (★) **1895, ½a on 3a Black on Red, Manuscript Surcharge, “T.E.R.C.” (34; SG 31).** Unused (no gum), deep colors, Fine, with 1994 B.P.A. certificate, SG £425 700.00
- 1053 **1891, 1a on 4a Yellow Brown, Manuscript Surcharge, “A.B.” (35; SG 26).** Showing a portion of the **papermaker’s watermark**, sheet margin at top, Mombasa circular datestamp, Fine, also of special significance is that it is believed the manuscript surcharge itself was also done by Archibald Brown (“A.B.”), as an accompanying note by one of the B.P.A. experts explains, with 2007 B.P.A. certificate, SG £1,700 1,800.00
- 1054 ★ **1895, 1r Carmine & Rose, Double Overprint, One Sideways (67a; SG 60d).** The sideways overprint lighter than the normal as always, lightly hinged, deep colors, Very Fine, with 1994 B.P.A. certificate, SG £425 525.00

BRITISH GUIANA



1055

- 1055 (★) **1853, 1c Vermilion, Without Line Above Value (8; SG 11).** Unused (no gum), full to mostly large margins all around, rich color and a detailed impression, Very Fine, a rare unused stamp, with 1955 B.P.A. certificate, SG £5,000 4,750.00



1056



1057



1058

- 1056 **1853, 1c Red (9; SG 12).** Light circular datestamp cancel, four large margins, fresh color and a fine impression, Very Fine and especially choice, with 1998 P.F. certificate, SG £1,600 1,500.00
- 1057 (★) **1852, 10c Blue, White Line Above Value (10; SG 20).** Unused (no gum), large margins all around, rich color and a well incised impression, Very Fine, a scarce stamp in unused condition, signed Bloch and another handstamp, with 1973 Friedl certificate, SG £1,500 1,900.00
- 1058 **1862, 1c Rose on Black (36; SG 117).** Circular datestamp cancel, deep color, Very Fine, signed Bloch and with 1973 Friedl certificate, SG £900 900.00

- 1059 **1862, 4c Black on Blue (41; SG 124).** Some roulettes on all four sides (a rare occurrence on this issue), lightly cancelled, Very Fine and quite scarce, with 1998 Brandon certificate, SG £1,200... 1,200.00



1059



1060



1061



1062



1063

- 1060 **1862, 4c Black on Blue (43; SG 122).** Some roulettes are present on all four sides, light grid cancel, Fine, signed Bloch and with 1973 Friedl certificate, SG £850 850.00
- 1061 ★ **1878, (1c) on 6c Chocolate (84; SG 142).** Lightly hinged, rich color, Very Fine, signed A. Brun and with 2011 Sismondo certificate, SG £375 390.00
- 1062 **1878, (2c) on 8c Rose (87; SG 146).** Neat Mahaica circular datestamp, fresh color, Very Fine, one of the scarcest of the 1878 Emergency Provisionals, with 2009 P.F. certificate, SG £350 375.00
- 1063 **1881, 2c on 12c Lilac, Double Surcharge (99b; SG 155b).** New Amsterdam circular datestamps, rich color, Fine, a scarce variety, with 1988 B.P.A. certificate, SG £475.... 550.00

- 1064 ★ **1889, \$4.00 Green, Se-Tenant Pair with Both Types (127-127a, SG 188, 188a).** Horizontal pair, left stamp with large "4", original gum, hinge reinforcing some perfs at top, well-centered, Very Fine, with 2007 B.P.A. certificate, SG £2,450 2,775.00



1064

BRITISH HONDURAS



1065



1066



1067



1068

- 1065 ★ **1888, 50c on 1sh Gray (25; SG 30).** Original gum, h.r., rich color, Fine, with 1940 American Board of Experts certificate, SG £425 475.00
- 1066 **1891, 6c (Red) on 10c on 4p Violet, "6" and Bar Inverted (34a; SG 43a).** Deep vibrant color, mostly face-free cancel, Very Fine, a scarce error, with 1996 P.F. certificate, SG £600 725.00
- 1067 ★ **1891, 5c on 3c on 3p Brown, "Five" and Bar Double (35a; SG 49b).** Original gum, rich color, Fine, ex Prappas, with 1927 R.P.S. certificate, SG £375..... 450.00
- 1068 ★ **1917, 3c Orange, War Tax, Double Overprint (MR3a; SG 118a).** Lightly hinged, deep rich color, Very Fine, ex Rubin, with 1999 B.P.A. certificate, SG £375..... 425.00



- 1069 ★ **BRUNEI, 1942, 6c Red, Japanese Occupation Ovpt. (N8; SG J8).** Fresh color, slightly brownish original gum, Fine and scarce, signed Bloch, SG £550..... 900.00
- 1070 ★★ **BRUNEI, 1942, 8c Gray, Japanese Occupation Ovpt. (N9; SG J9).** Well centered and fresh, full original gum that is just slightly toned as usual, Very Fine, a rare stamp, with clear 1962 P.F. certificate, SG £750 1,200.00
- 1071 ★ **BRUNEI, 1942, \$5.00 Lake on Green, Japanese Occupation Ovpt. (N18; SG J18).** Well centered, deep colors, slightly toned original gum as usual, Very Fine, a rarely offered stamp, with 2007 B.P.A. certificate, SG £950..... 1,400.00
- 1072 ★ **BRUNEI, 1942, \$25.00 Black and Red, Japanese Occupation Ovpt. (N19; SG J19).** Deep colors, part dried original gum, with some adherence from interleaving as is often the case, Very Fine, one of the key stamps of Brunei, with 2007 B.P.A. certificate, SG £950 1,500.00
- 1073 ★★ **BURMA, 1937, 25r Blue and Ocher (18; SG 18).** Mint N.H., well-centered, bright colors, Very Fine, with 1999 P.F. certificate, SG £1,200 1,100.00
- 1074 ★ **BUSHIRE, 1915, 1t Gold, Purple & Black (N28; SG 28).** Small h.r., rich colors, fresh and Very Fine, only 170 issued, with 1935 B.P.A. certificate, SG £800..... 2,000.00
- 1075 ★★ **CAMEROUN, 1915, 1p on 10pf Carmine, Double Surcharge (55b; SG B3b).** Mint N.H. (hinged in selvage only), **top left corner selvage**, two full surcharges and a portion of a third at bottom, brilliantly rich color, Extremely Fine, a beautiful position piece, with 1999 P.F. certificate, catalog values are for hinged, SG £300..... 400.00



1076EX

- 1076 ★ **CAMEROUN, 1915, 1sh-5sh Surcharges, Inverted "S" (62a-65a; SG B10a-B13a).** Each with selvage at right from Position 12 on the sheet of twenty, faintly hinged at top right where the stamp meets the selvage, 1sh with minor offset on gum (mostly in the selvage)

VERY FINE. A HANDSOME AND PARTICULARLY WELL-MATCHED SET OF THE INVERTED "S" VARIETY.

Each signed Bloch. SG £4,050
(Photo Ex) 4,200.00

CANADA

- 1077 **1852, 6p Greenish Gray, Wove Paper (5b; SG 10).** Neat target cancel, four large margins, clean impression, Very Fine and choice, with 1997 P.F. certificate, SG £1,100, Unitrade C\$2,000.00..... 1,500.00



1077



1078

- 1078 (★) **1857, 7½p Green (9; SG 12).** Unused (no gum), wonderfully bright color and a well incised impression

VERY FINE. AN IMPRESSIVE UNUSED 7½ PENCE GREEN.

Signed Bloch and with 1973 Friedl certificate. SG £11,000.
Unitrade C\$12,000.00..... 7,000.00

- 1079 **1859, 10c Black Brown (16; SG 33).** Deep intense color and a proof-like impression, grid cancel

FRESH AND VERY FINE USED EXAMPLE OF THE RARE BLACK BROWN SHADE.

Signed Bloch and with 1973 Friedl certificate. SG £2,500. Unitrade C\$8,000. 5,500.00



1079



1080



1081



1082

- 1080 **1868, 1c Brown Red, Watermarked (22a; SG 55b).** Clear “B” watermark, remarkably well-centered and margined for this, rich color and a highly detailed impression, grid cancel, Extremely Fine, an uncharacteristically choice example, with 1998 A.P.S. certificate, SG £300, Unitrade C\$600.00 450.00
- 1081 ★ **1868, 2c Green, Thin Paper (24b; SG 48).** Full but redistributed original gum, dark shade, Very Fine, with 2001 P.F. certificate, SG £700, Unitrade C\$2,800.00..... 900.00
- 1082 **1868, 12½c Blue, Watermarked (28a; SG 60b).** Faintly cancelled, gorgeous color and a vivid impression, extraordinarily well-centered, Extremely Fine, with 1998 P.F. certificate, SG £300, Unitrade C\$500.00 375.00



1083



1084



1085

- 1083 ★ **1888, 3c Rose Carmine (41a; SG 84).** Original gum, fresh color, well-centered and margined, Very Fine, with 1999 P.F. certificate, SG £375, Unitrade C\$600.00..... 475.00
- 1084 ★★ **1898-1902, 2c Purple, Thick Paper (76a; SG 153a).** Mint N.H., choice centering, large margins, rich color, Extremely Fine, a scarce variety, with 2000 P.F. certificate, Unitrade C\$750.00 350.00
- 1085 ★★ **1898, 2c Carmine, Type I, Imperforate (77c; SG 155a).** Horizontal pair with huge corner sheet margins at right and bottom, Mint N.H., brilliantly fresh, Extremely Fine, a Gem pair, Unitrade C\$1,875.00..... 775.00

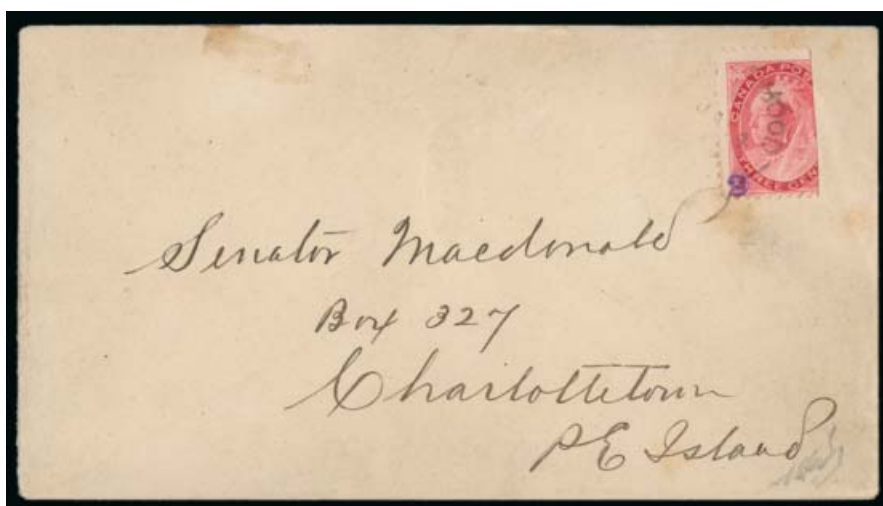

1086

- 1086 ☒ **1899, 2(c) on ½ of 3c, Port Hood Provisional (88C; SG 170).** Also a faint trace of a **second handstamp** just above the normal one, fresh and bright color, tied by neat "Port Hood N.S. JA 4, 1899" postmark on cover addressed locally, faint bit of cover soiling just barely affects the bottom perfs of the stamp

VERY FINE. A RARE COVER BEARING THE 2-CENT PORT HOOD PROVISIONAL STAMP.

On December 29, 1898, the postage rate was lowered from 3c to 2c, effective as of January 1, 1899. This created a shortage of 2c stamps. Boggs quotes from the postmaster of Port Hood regarding the shortage:

"When the change in Canadian postage was made — of which we got notice by wire — I had only a very few two cent stamps in stock so that before I got my supply from Ottawa I completely ran out of them, and, to keep my account straight, was compelled to cut threes...about 200 "2" and 100 "1" were used. Those stamps I put on letters for delivery within the county as much as possible..."

Of special note is that there is a light but discernable second handstamp surcharge, and is specifically noted as a double surcharge on the P.F. certificate and with a Stanley Gibbons designation of No. 170a, when Stanley Gibbons listed the double surcharge based on this cover. They no longer list it as some experts feel this is not a true double surcharge.

Signed Stanley Gibbons and Bloch. With 1969 P.F. certificate as noted above, and a 1983 Friedl certificate. Cataloged as the normal provisional. SG £3,000. Unitrade C\$8,000.00. ... 7,750.00

- 1087 ★★ **1926, 2c on 3c Carmine, Pair, One Without Surcharge (139a; SG 264a).** Vertical pair with selvage and partial dividing arrow at top, the top stamp missing the surcharge, Mint N.H., diagonal gum skip on top stamp, bright color, Fine, a scarce error, with 1950 P.F. certificate, SG £450 (as hinged), Unitrade C\$525.00, Scott Retail as hinged 375.00
- 1088 ★★ **1926, 2c on 3c Carmine, Double Surcharge (140a; SG 265a).** Horizontal pair, Mint N.H., impressively well-centered amid large margins, deep color, Extremely Fine, with 1997 P.F. certificate, SG £400 (as hinged), Unitrade C\$1,050.00..... 800.00
- 1089 ★ **1926, 2c on 3c Carmine, Triple Surcharge (140b; SG 265 var).** Lightly hinged, excellent centering, intense color in a dark shade, Extremely Fine, a choice example of this striking error, with 1998 A.P.S. certificate, Unitrade C\$300.00 250.00



1087



1088



1089



1090

- 1090 ★★ **1959, 5c Seaway Invert (387a; SG 513a).** Mint N.H., marvelously well-centered, brilliantly rich colors
EXTREMELY FINE MINT NEVER-HINGED EXAMPLE OF THE RARE CANADA SEAWAY INVERT.
The St. Lawrence Seaway provided for passage from the Atlantic Ocean to the Great Lakes. It was a collaboration between the United States and Canada. The Seaway was opened in 1959 with a ceremony led by Queen Elizabeth II and President Eisenhower. Both the United States and Canada issued stamps to commemorate the event. Both stamps have the same basic design, except the Canada stamp has bilingual text at top. The invert is only known on the Canadian stamp.
Ex Prappas. SG £9,000. Unitrade C\$16,000.00 12,000.00



- 1091 ★★ **1971, 7c Transportation Means, Imperforate Pair (549a; SG 596a).** Vertical Pair, Mint N.H., exceedingly wide margins, pristine, Extremely Fine, with 2006 P.F. certificate, SG £850, Unitrade C\$1,500.00 1,200.00
- 1092 ★★ **1978, 14c Red & Black, Red Omitted (716c).** Mint N.H., perfectly centered, wonderfully fresh, Extremely Fine, with 1997 P.F. certificate, Unitrade C\$2,000.00..... 1,250.00
- 1093 ★★ **1932, 6c on 5c Brown, Air Post, Inverted Surcharge (C3a; SG 313 var).** Mint N.H., strong rich color, Very Fine, only 200 were printed, with 1997 P.F. certificate, Unitrade C\$450.00..... 280.00
- 1094 ★ **1932, 6c on 5c Brown, Air Post, Double Surcharge (C3b; SG 313 var).** Lightly hinged, as well-centered as this stamp comes (most have perfs touching and cutting the design, no Very Fine examples are known), deep rich color, Fine, only 100 were printed, with 1997 P.F. certificate, Unitrade C\$850.00..... 675.00
- 1095 ★ **1932, 6c on 5c Brown, Triple Surcharge (C3c; SG 313 var).** Lightly hinged, rich color, Fine, only 200 printed, with 1998 P.F. certificate, Unitrade C\$200.00 400.00
- 1096 ★ **1875, 8c Bright Blue, Registration Stamp (F3a; SG R8).** Original gum, uncommonly well-centered within large margins, rich fresh color, Very Fine and choice, with 2003 Sismondo certificate, SG £425, Unitrade C\$900.00 450.00
- 1097 ★★田 **1950, 10c Black Brown, Official, Pair, One Without "G" (O26a; SG O191a).** Block of six with selvage at left, the left stamp in the middle row (Position 31 on the sheet) without the overprint, Mint N.H., perfectly centered, fresh, Extremely Fine, an especially desirable example of this scarce error, with 2003 P.F. certificate, SG £950, Unitrade C\$1,275.00 775.00

CAPE OF GOOD HOPE



- 1098 **1853, 1p Brick Red on Deeply Blued Paper (1a; SG 1).** Lightly cancelled, full to large margins all around, deeply rich color, Very Fine, with 1997 P.F. certificate 375.00
- 1099 **1853, 4p Blue on Deeply Blued Paper (2a; SG 2).** Large even margins all around, light cancel, rich vibrant color, Extremely Fine, a Gem example, with 1998 P.F. certificate 300.00
- 1100 **1855, 6p Grayish Lilac on Bluish Paper (5b; SG 7c).** Ample to mostly large margins all around, fresh color, Very Fine, with 1997 P.F. certificate..... 540.00
- 1101 **1855, 6p Slate Purple on Bluish Paper (5c; SG 7d).** Full even margins all around, lovely rich color and a deeply etched impression, Extremely Fine, a handsome example of this scarce color, with 1999 B.P.A. certificate, SG £1,000 1,200.00
- 1102 ★ **1855, 1s Dark Green (6a; SG 8b).** Original gum, large margins all around, deep color, Extremely Fine, with 1997 A.P.S. certificate, SG £400 375.00
- 1103 ★ **1863, 1p Reddish Brown (12a; SG 18b).** Original gum, large margins all around, intensely rich color and a vivid impression, Extremely Fine, with 1997 A.P.S. certificate, SG £550 500.00
- 1104 **1863, 1s Emerald (15; SG 21).** Close to full margins all around, bright color, Very Fine, with 2001 Sismondo certificate, SG £600 550.00

- 1105 **1880, 3p on 3p Lilac Rose, Inverted Surcharge (31a; SG 38a).** Lightly cancelled, a Fine example of this scarce error, ex Dale-Lichtenstein, with 1945 R.P.S. certificate, SG £1,000..... 1,200.00



1105



- 1106 1882, $\frac{1}{2}$ p on 3p Claret, “p” of “penny” omitted (40a; SG 47a). Lightly cancelled, Fine, a scarce error, ex Rubin, with 2001 Philatelic Federation of Southern Africa certificate, SG £800 825.00
- 1107 田 **MAFEKING, 1900, 1sh on 4p Brown & Green (172; SG 11).** Block of eight on piece, with Mafeking circular datestamps, Very Fine, a scarce used multiple, with 1962 R.P.S. certificate, cataloged as eight singles, SG £800 760.00
- 1108 ★ **MAFEKING, 1900, 1p Blue on Blue Laid, Major Goodyear (178; SG 17).** Plate II, Position 12, lightly hinged, wide margins, fresh color, Very Fine, signed Bloch and with 1967 Friedl certificate, SG £1,100 1,100.00
- 1109 ★ **MAFEKING, 1900, 3p Blue on Blue, Baden-Powell (179; SG 20).** Lightly hinged, strong color, Very Fine, signed Bloch and with 1967 Friedl certificate, SG £1,600..... 1,400.00
- 1110 **VRYBURG, 1900, $\frac{1}{2}$ p Green (N5; SG 11).** Light Vryburg circular datestamp, well-centered and with especially bright color, Very Fine, only 100 were printed, signed Bloch and with 1967 R.P.S. certificate, SG £2,500..... 3,250.00



- 1111 **VRYBURG, 1900, 1p Rose & Green (N6; SG 12).** Tied on piece by complete Vryburg circular datestamp, well-centered
- VERY FINE EXAMPLE OF THIS RARITY. ONLY 60 COPIES WERE ISSUED.
- With 1970 R.P.S. certificate. SG £4,500..... 5,000.00

1111

- 1112 ★ **CAYMAN ISLANDS, 1908, 2½p on 4p Brown & Blue, Provisional Surcharge (20; SG 35).** Lightly hinged, fresh colors, a Very Fine example of the key stamp of the colony, owner's backstamp and with 1942 B.P.A. certificate, SG £1,800..... 2,000.00



1112



1113



1114

- 1113 ★ **CEYLON, 1866, 3p Rose, Imperforate Pair (59a; SG 120 var).** Horizontal pair, original gum, full to large margins all around, bright color, Very Fine, with 1994 R.P.S. certificate 1,000.00
- 1114 **CEYLON, 1872, 4c Gray, Perf 12½ (75; SG 137).** Light cancel, attractive color, Fine, with 2005 P.F. certificate, SG £300 325.00

- 1115 **CEYLON, 1885, 5c on 8c Orange, Double Surcharge (118b; SG 179a).** Two clear surcharges, bright color
FINE. A VERY RARE ERROR THAT IS NOTABLY LACKING FROM EVEN THE MOST ADVANCED COLLECTIONS.
Ex de Worms. With 1930 R.P.S. certificate. SG £3,250 .
..... 3,250.00



1115



- 1116 ★ **CEYLON, 1869, 2sh Blue, Official, Imperforate (O7a; SG O5a).** Without gum as issued, large margins all around, deep intense color, Very Fine, with 2001 B.P.A. certificate, SG £1,100 1,150.00
- 1117 ★ **CYPRUS, 1881, 1/2p on 1p Red, Plate 215, Triple Surcharge (10e; SG 9ba).** Three distinct surcharges, original gum, two h.r.'s, Fine and scarce, with 1991 Holcombe certificate, SG £800 875.00
- 1118 **CYPRUS, 1882, 1/2p Emerald, Die A (19b; SG 16).** Light circular datestamp, bright color, Fine, with 1999 P.F. certificate, SG £500 525.00
- 1119 ★ **CYPRUS, 1921, £1 Violet and Black on Red (88).** Well-centered, intense colors, Very Fine, with 1967 R.P.S. certificate, SG £1,300 1,400.00
- 1120 ★ **EAST AFRICA AND UGANDA PROTECTORATES, 1912, 50r Gray Green & Rose Red (57; SG 61).** Trivial h.r., bright and fresh, Very Fine, with 1967 R.P.S. certificate, SG £750 900.00
- 1121 ★ **FALKLAND ISLANDS, 1929, 2 1/2p Prussian Blue (44a; SG formerly 76c).** Mild h.r., rich color, Fine, with 1997 P.F. certificate 375.00



- 1122 ★ **FALKLAND ISLANDS, 1933, 5sh Yellow Orange & Black, Centenary (74a; SG 136a).** H.r., well-centered, rich colors, Very Fine, a handsome example of this scarce and popular color variety, with 1975 Friedl certificate, SG £2,500 2,250.00

1122

- 1123 ★ **FALKLAND ISLANDS, 1938-46, 5sh Yellow Brown & Indigo (94a; SG 161b).** Lightly hinged (though noted as "Never Hinged" on the certificate), bright and fresh, Very Fine, with 1994 Rendon certificate, SG £1,000 625.00



- 1124 ★ **1871, 1p Black on Pink Laid Batonne Paper (6, SG 5).** Part original gum (scarce thus), roulettes on all four sides (a rare occurrence on any Fiji Times stamp), insignificant small thin, Very Fine appearance, with clear 1990 Rendon certificate, SG £1,100 1,200.00
- 1125 (★) **1871, 3p Black on Pink, Laid Paper (7; SG 6).** Position 19, unused (no gum) as usual, full roulettes at right and partial roulettes at top, fresh and Fine, a very scarce stamp, ex Ballard, with 1976 R.P.S. certificate, SG £1,800 1,800.00
- 1126 ★ **1871, 6p Black on Pink Laid Batonne Paper (8, SG 7).** Position 3, full roulettes on three sides, full original gum, minor h.r., very faint toned spot in the bottom margin, otherwise uncommonly fresh and Very Fine, in vastly superior condition to most copies, ex Baillie, signed Holcombe and with clear 1985 Diena and 1999 Brandon certificates, SG £1,500 1,450.00
- 1127 ★ **1875, 2p on 6c on 3p Green (29; SG 24).** Original gum, h.r., fresh color, Fine, a very scarce stamp, with 1973 Friedl certificate, SG £1,800 1,900.00
- 1128 ★ **1876, 1p Ultramarine, Double Impression (33b; SG 28b).** The second impression shifted about 2mm higher, original gum, quite fresh, Fine, a scarce and unusual error, with 2006 P.F. certificate, SG £550 675.00
- 1129 ★ **1916, ½p Green, War Tax, Inverted Overprint (MR1a; SG 138c).** Lightly hinged (hinging is mostly in the left selvage), deep color, Very Fine, signed Bloch and with 1985 R.P.S. certificate, SG £650 700.00
- 1130 ★ **1916, 1p Scarlet, War Tax, Inverted Overprint (MR2c; SG 139c).** Lightly hinged, selvage and No. 5 at bottom, bright color, Very Fine, signed Bloch and with 1985 R.P.S. certificate, SG £700 800.00



1131



1132

- 1131 ★ **GAMBIA, 1869, 4p Brown (1a; SG 1).** Original gum, four large margins, sharp embossing, Very Fine, with 2012 Sismondo certificate, SG £600..... 600.00
- 1132 ★ **GAMBIA, 1906, 1p on 3s Red & Green on Yellow, Double Surcharge (66a; SG 70a).** Two clear surcharges, lightly hinged, well-centered, Very Fine, a rare error, with 2012 Sismondo certificate, SG £1,800..... 2,150.00



1133



1134

- 1133 ★ **GERMAN EAST AFRICA, 1917, 50r Gray Green & Red (N122; SG 62).** Lightly hinged, fresh colors, Very Fine, with 2012 Sismondo certificate, SG £650..... 600.00
- 1134 ★ **GERMAN EAST AFRICA, 1917, 50r Gray Green & Red, Round Stop After "E" (N122 var; SG 62 var).** Lightly hinged, well-centered and fresh, Very Fine, a scarce variety that is footnoted in Stanley Gibbons, with 2012 Sismondo certificate; cataloged as the normal stamp, SG £650..... 600.00



1135



1136



1137

- 1135 ★ **GIBRALTAR, 1899, 25c on 2½p Ultramarine, Broken "N" Variety (25b; SG 18ab).** Original gum, deep color, Fine, ex Gibraltar, with 2001 P.F. certificate, SG £325 . 400.00
- 1136 ★ **GOLD COAST, 1875, 6p Orange (3; SG 3).** Original gum, h.r., uncommonly well-centered, rich color, Very Fine, with 1994 P.F. certificate, SG £700..... 825.00
- 1137 ★ **GOLD COAST, 1883, 1p Blue (12; SG 10).** Original gum that is slightly disturbed from a hinge removal, well-centered, fresh color, Very Fine, with 1994 P.F. certificate, SG £850 1,000.00



1138

- 1138 ☒ **GOLD COAST, 1884, 2p Slate, Diagonal Half Used as 1p (14b; SG 13c).** Tied by "Axim No 28 84" circular datestamp on small folded letter to Elmina

FINE. AN EXTREMELY RARE BISECT, USED DURING A SHORTAGE OF ONE-PENNY STAMPS. ONE OF THE IMPORTANT POSTAL HISTORY RARITIES OF THE GOLD COAST. ESPECIALLY RARE USED FROM AXIM.

This was sent from Axim, the location of a fort built by the Portuguese in 1515. The letter requests supplies and notes "*there is not a single punchion of rum in town*". The destination, Elmina, also contains a fort erected by the Portuguese, in 1482. It figured prominently in the slave trade and is the oldest European building in existence below the Sahara. This bisect is mostly known used at Cape Coast Castle, Quittah, Salt Pond, Secondee or Winnebah.

With 2007 B.P.A. certificate, SG £5,000 5,000.00

- 1139 ★ **GOLD COAST, 1901, 1p on 6p Lilac & Purple, "ONE" Omitted (37a; SG 36a).** Vertical strip of three, the center stamp the error, lightly hinged, well-centered and fresh, Very Fine, with 1995 P.F. certificate, SG £275 325.00



1139

GREAT BRITAIN



1140



1141



1142

- 1140 **1867, 5sh Pale Rose (57a; SG 127).** Plate 2, complete “London Sp 17 80” squared circle datestamp, bright color on fresh white paper, Very Fine, with 2001 B.P.A. certificate, SG £1,350..... 650.00
- 1141 ★ **1875, 2½p Claret on Bluish Paper (66a; SG 139).** Plate 1, original gum, rich color, Fine, with 1999 P.F. certificate, SG £625 750.00
- 1142 ★ **1881, 1p Lilac, Printed on Both Sides (89a; SG 173a).** The impression on the gummed side is just as strong as the normal impression, lightly hinged, Fine, a striking error, ex Gibraltar and Rubin, with 1998 B.P.A. certificate, SG £900 800.00



1143

- 1143 ★ **1884, 5sh Carmine Rose on Bluish Paper (108a; SG 176).** Original gum, lightly hinged, well-centered, intensely rich color and a sharp detailed impression
 VERY FINE. A RARE STAMP IN THIS CHOICE ORIGINAL-GUM CONDITION.
 With 1928 R.P.S. certificate. SG £18,000..... 15,000.00



- 1144 ★ **1890, 3p Violet on Orange (115a; SG 204).** Original gum, bright and fresh, Very Fine, ex Rubin, with 1992 Brandon certificate, SG £800..... 750.00
- 1145 ★ **1924, 1½p Red Brown, Tete-Beche Pair (189a; SG 420a).** Lightly hinged, rich color, Very Fine, signed Bloch and with 1955 Friedl certificate, SG £500..... 550.00
- 1146 ★ **1924, 2p Deep Orange, Unwatermarked (190b; SG 421a).** Lightly hinged, gorgeous vibrant color, well-centered, a Very Fine example of this scarce variety, ex Rubin, with 2001 B.P.A. certificate, SG £950..... 925.00
- 1147 ★ **1903, 1/2p Violet & Green, Admiralty Official (O80; SG O109).** Lightly hinged, deep colors, Fine and scarce, ex Asch, with 1973 R.P.S. certificate, SG £1,100 1,100.00
- 1148 ★ **1903, 2p Green & Carmine, Admiralty Official (O81; SG O110).** Lightly hinged, tiny faint toned speck at top right mentioned only for accuracy, a Fine example of this rare Official, with clear 1994 Brandon certificate, SG £2,600 2,600.00

- 1149 ★ **1903, 2½p Ultramarine, Admiralty Official (O82; SG O111).** Mild h.r., deep color, fresh and Very Fine, a rare Official, with 1994 Brandon certificate, SG £2,750 2,750.00



1149

- 1150 ★ **OFFICES IN CHINA, 1917, \$10.00 Black & Violet on Red (16; SG 17).** Selvage at top, lightly hinged, Fine, with 1999 P.F. certificate, SG £950..... 1,000.00
- 1151 ★ **OFFICES IN MOROCCO, 1898, 2pe Black & Carmine Rose, Inverted "V" for "A" (8a; SG 8a).** Original gum, lightly hinged, dark colors, Very Fine and choice, with 2001 P.F. certificate, SG £350..... 350.00



1152

- 1152 ★ **OFFICES IN MOROCCO, 1935, 10c on 1p Silver Jubilee, Pair, One with “Centimes”** (68a; SG 150a). Positions 3-4 from row 5, right stamp the error, lightly hinged, well-centered, brilliant color, Extremely Fine, a rarely offered error, with 1973 B.P.A. certificate, SG £1,700..... 1,600.00



1153



1154

- 1153 ★ **OFFICES IN MOROCCO, 1948, 1.20pe on 1sh, Olympics, Double Surcharge** (98a; SG 181a). Lightly hinged, exceptionally well-centered, Extremely Fine, only one sheet was printed with the double surcharge, with 1996 P.F. certificate, SG £1,300 925.00
- 1154 ★ **OFFICES IN TURKEY, 1906, 1pi on 2p Green & Carmine, Beyrout Provisional** (25; SG 15). Trivial h.r., well-centered, Very Fine and scarce, signed Richter, SG £1,400. 1,500.00

GRENADA



1155



1156



1157

- 1155 (★) **1881, 1/2p Purple, Double Surcharge** (8f; SG 21b). Unused (no gum), rich color, Fine, with 2012 Sismondo certificate, SG £300..... 350.00
- 1156 ★ **1881, 2 1/2p Deep Claret** (12a; SG 25c). Original gum, fresh color, Fine, with 1947 R.P.S. certificate, SG £650..... 500.00
- 1157 **1883, 1/2p on Half of 1p Orange & Green, Unsevered Pair** (14a; SG 28a). Light blue circular datestamp, bright color, Fine, unsevered pairs are quite scarce, signed Bloch and with 1973 Friedl certificate, SG £1,200 1,500.00



- 1158 ★ **1883, ½p Orange & Green, Unsevered Pair (15a; SG 29a).** Disturbed original gum, bright color, Fine, a scarce unsevered pair, with 1946 R.P.S. certificate, SG £1,500 2,000.00
- 1159 ★ **1886, 1p on 1½p Orange & Green, Double Surcharge (27c; SG 37b).** Original gum, h.r., deep vibrant colors, Fine, with 2006 P.F. certificate, SG £600 600.00
- 1160 ★ **1888, ½p on 2sh Orange & Green, Double Surcharge (31a; SG 43a).** Part original gum, intense color, Fine, with 2008 Sismondo certificate, SG £325 350.00
- 1161 ★ **1890, 1p on 2sh Orange & Green, Inverted Surcharge (34a; SG 44a).** Original gum, h.r., bright color, Fine, a scarce surcharge error, with 2012 Sismondo certificate, SG £750 . 875.00
- 1162 ★ **1943, 10sh Deep Carmine & Gray Blue, Perf 12 (142a; SG 163c).** Lightly hinged, well-centered and fresh, Very Fine, the scarcest of the 10sh varieties, ex Gibraltar, with 1996 B.P.A. certificate, SG £750 700.00
- 1163 ★ **1916, 1p Carmine, War Tax, Inverted Overprint (MR1c; SG 109a).** Lightly hinged, well-centered, rich color, Very Fine, with 2008 P.F. certificate, SG £275 325.00

HONG KONG



1164

- 1164 (★) **1862, 96c Gray (7; SG 7).** Unused (no gum), rich color and a strong impression, Fine, a rare unused stamp, with 2012 Sismondo certificate, SG £3,750 4,000.00

- 1165 **1874, \$10.00 Rose, Postal Fiscal (28; F3).** Postally used with two exceptionally clear strikes of "B62" barred numeral cancel, bright color on unusually fresh white paper, Very Fine, a difficult stamp to find postally used, with 1999 B.P.A. certificate, SG £700 800.00
- 1166 ★ **1879, 3c on 16c Yellow (35A; SG P1).** Properly affixed to the postal card, fresh and Fine, with 1999 B.P.A. certificate, SG £350 425.00
- 1167 ★ **1879, 5c on 18c Lilac (35B; SG P2).** Properly affixed to the postal card, Fine, with 1999 B.P.A. certificate, SG £350 425.00



1168



1169

- 1168 ★ **1885, \$1.00 on 96c Olive Gray (55; SG 42).** Original gum, h.r., rich color and a crisp impression, Fine, with 1999 B.P.A. certificate, SG £750..... 825.00
- 1169 ★ **1891, \$1.00 on 96c Violet on Red (56; SG 47).** Original gum, h.r., well-centered and quite fresh, Very Fine, with 1999 B.P.A. certificate, SG £800..... 900.00



1170

- 1170 ★ **1892, \$10.00 Gray Green, Postal Fiscal (59; SG F6).** Original gum, mild h.r., bright color on pristine white paper
 VERY FINE. A RARE EXAMPLE OF THIS STAMP WITH FULL ORIGINAL GUM.
 With 2012 Sismondo certificate. SG £12,000..... 12,000.00



1171



1172



1173

- 1171 ★ **1891, \$5.00 on \$10.00 Violet on Red, Postal Fiscal (60; SG F9).** Original gum, lightly hinged, excellent centering, Extremely Fine, with 1999 B.P.A. certificate, SG £350 360.00
- 1172 (★) **1891, \$1.00 on 96c Violet on Red (63; SG 50).** Unused (no gum), deep colors, Fine, with 2009 Sismondo certificate, SG £450 525.00
- 1173 ★★ **1891, 2c Jubilee, shorter "J" (66c; SG 51a).** Position 6 in the setting of 12, selvage at right, Mint N.H., small toned spot on gum only, fresh color, Very Fine, with clear 2012 Sismondo certificate, SG £800 800.00



1174



1175



1176

- 1174 ★ **1891, 2c Jubilee, Tall "K" (66d; SG 51d).** Position 3 in the second setting, original gum, lightly hinged, well-centered, a Very Fine and choice example of this scarce variety, with 2012 Sismondo certificate, SG £1,300 1,300.00
- 1175 ★ **1898, 10c on 30c Gray, Large Chinese Surcharge (69a; SG 55c).** Original gum, rich color on fresh white paper, Fine, a scarce variety, with 2011 Sismondo certificate, SG £900 1,600.00
- 1176 ★ **1903, \$10.00 Orange & Black (85; SG 76).** Lightly hinged, well-centered and unusually fresh, a Very Fine example of this high value, with 2012 Sismondo certificate, SG £1,300 1,300.00

- 1177 ★ **1904, \$10.00 Orange & Black on Chalky Paper (108; SG 90b).** Lightly hinged, selvage at left showing Jubilee lines, rich colors, Very Fine for this, with 2012 Sismondo certificate, SG £2,000 2,000.00



1177

INDIA

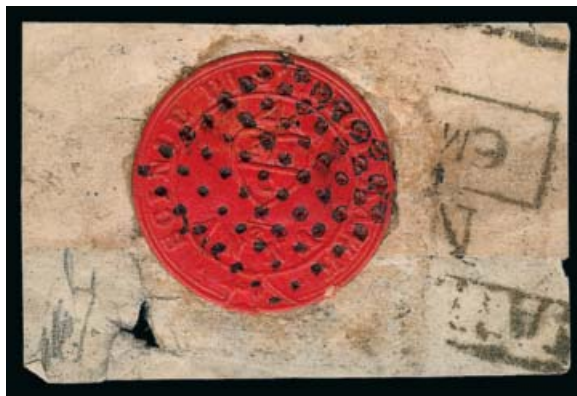

1178

1178 **1852, ½a Red, Scinde District Post (A3; SG S3).** Complete design, excellent embossing, tiny edge nick at about five o'clock position, cancelled by diamond of dots and later affixed to small piece

VERY FINE. AN EXCEEDINGLY RARE AND UNCOMMONLY CHOICE EXAMPLE OF THE RED "SCINDE DAWK".

The ½a Red Scinde Dawk was the first stamp issued in all of Asia. Because it was embossed on wafer it had a tendency to crack (and often disintegrate). It was deemed unacceptable and quickly replaced with the white and blue stamps embossed on paper. The example offered here, completely intact and essentially sound, is among the very finest of the small number available.

Although the Scott catalog notes that two unused copies exist, current research suggests these were all cancelled by the postmaster prior to affixing on the letter, and that no genuine unused examples exists. One of the two previously thought unused copies received a recent negative B.P.A. certificate.

Signed Bloch and with clear 1926 R.P.S. and 1971 Friedl certificates. SG £21,000.....
 14,000.00



1179

- 1179 ★ **1854, ½a Red (1; SG 1).** Without gum as issued, horizontal pair with sheet margin at bottom showing a portion of the **imprint**, other three margins large, vibrant color and a well incised impression, very faint soiled spot at top of left stamp and trivial natural paper inclusion below right stamp

EXTREMELY FINE. AN INCREDIBLY HANDSOME IMPRINT PAIR OF THIS UNISSUED STAMP.

Signed Bloch and with 1971 Friedl certificate. Cataloged as two singles, SG £4,000
 2,400.00

- 1180 ★ **1925, 2r on 10r Carmine Rose & Green, Surcharge on King George V (O69b; SG O104).** Lightly hinged, well-centered, bright colors, Extremely Fine, this overprint was supposed to be on the King Edward VII stamps, but a small number were overprinted on the King George V 10r stamp in error, ex Hadley, with 1980 B.P.A. certificate, woefully undercatalogued in Scott, SG £3,250 800.00



1180



1181

- 1181 ★ **1948, 3½a Gandhi, Official (O112B; SG O150b).** Lightly hinged, well-centered, Very Fine, only 300 were printed and they were all intended to be used by the Governor-General, none were sold to the public, only a small number of unused stamps managed to get out, with 1963 R.P.S. certificate, SG £5,000 1,300.00



1182

- 1182 ★ **1948, 12a Gandhi, Official (O112C; SG O150c).** With glassine interleaving stuck to the original gum, well-centered
- VERY FINE. ONLY A TINY NUMBER OF UNUSED EXAMPLES EXIST.
- Like the stamp in the previous lot, these were not available to the public, and only a tiny fraction of the 300 issued are unused. With 1979 A.P.S. and 1996 P.F. certificates. SG £18,000 4,000.00



- 1183 ★ **GWALIOR, 1896, 2sh6p Green, “GWALICR” Error (24a; SG 23a).** Position 1/5 from the May printing, original gum, lightly hinged, exceptionally fresh, short perf at bottom, otherwise Very Fine, no more than 26 can exist, with 1989 Holcombe certificate, SG £850 1,000.00
- 1184 ★ **NABHA, 1885, 1a6p Bister Brown, “N” omitted (14a; SG 18a).** Horizontal pair, left stamp the error, original gum, h.r., rich color, Fine, a scarce and undervalued variety that occurred once per sheet only in the October 1893 printing, with 1997 Brandon certificate, SG £350 450.00
- 1185 ★ **PATIALA, 1884, 1a Violet Brown, Double Overprint, One in Black (2b; SG 2b).** Original gum, h.r., Fine, a rare error, with 1998 P.F. certificate, SG £850 1,050.00
- 1186 ★ **PATIALA, 1885, 4a Green, Double Overprint, One in Black (10a; SG 9a).** Original gum, h.r., especially deep color on fresh white paper, well-centered, Very Fine, with 1998 P.F. certificate, SG £350 375.00
- 1187 **PATIALA, 1884, 1a Violet Brown, Official, “Patiala State” Inverted (O2d; SG O2a).** Well centered, Very Fine, only one such sheet was printed, with 1997 A.P.S. certificate, SG £325 400.00
- 1188 ★ **JAIPUR, 1931, 8a Purple, Official (O10A; SG O11).** Without gum as issued, selva at bottom, fresh, Very Fine, an elusive stamp, with 1997 P.F. certificate, SG £600 .. 675.00
- 1189 ★ **JAIPUR, 1931, 1r Red Orange, Official (O10B; SG O12).** Without gum as issued, brilliant color, Very Fine, this stamp is seldom offered, with 1997 P.F. certificate, SG £650 700.00



- 1190 ★ **JAMMU & KASHMIR, 1874, 1a Yellow, Jammu Issue (33; SG 24).** Without gum as issued, cut square, close margins around just touching the design in a couple places, Very Fine for this rarity, ex Neal Allen, with 1994 Brandon certificate, SG £1,300..... 1,400.00
- 1191 **JAMMU & KASHMIR, 1866, 1/2a Black, Kashmir Issue (62; SG 87).** Red seal cancel, framelines complete on all four sides (unusual for this issue), Very Fine, genuine certified examples of this stamp are very elusive, with 2005 P.F. certificate, SG £550 675.00
- 1192 **JAMMU & KASHMIR, 1866, 1a Black, Kashmir Issue (66; SG 89).** Framelines nearly complete all around, lightly cancelled, Fine and very scarce, with 1967 R.P.S. certificate, SG £650..... 750.00
- 1193 ★ **KISHANGARH, 1918, 2a Yellow, Official (O34; SG O15b).** Without gum as issued, large even margins all around, bright color, Extremely Fine, a wonderfully choice example of this scarce stamp, ex Neal Allen, with 2003 B.P.A. certificate, SG £600 675.00
- 1194 ★ **IRAQ, 1931, 25r Violet (27; SG 92).** Lightly hinged, exceedingly well-centered, deep vibrant color, Extremely Fine, with 1999 P.F. certificate, SG £1,200..... 700.00
- 1195 ★ **IRAQ, 1932, 25f on 4a Purple Brown, “Flis” Error (36a; SG 114a).** Lightly hinged, well-centered and fresh, Very Fine, a most elusive error, ex “Derby”, with 1995 P.F. certificate, SG £600 .. 350.00
- 1196 ★ **IRAQ, 1931, 25r Violet, Official, Overprint Vertically Reading Up (O38).** Lightly hinged, brilliantly fresh, Very Fine, the key stamp to completing the country, with 1999 P.F. certificate, SG £1,200 900.00

IRELAND

- 1197 ★ **1922, 1/2p Green, Inverted Overprint (1a; SG 1a).** Lightly hinged, rich color, Very Fine and scarce, with 2008 P.F. certificate, SG £475..... 500.00
- 1198 ★ **1922, 1p Scarlet, Inverted Overprint (2a; SG 2a).** Lightly hinged, well-centered, radiant color, Extremely Fine, with 1996 A.P.S. certificate, SG £275 300.00
- 1199 ★ **1922, 2p Orange, Die II, Inverted Overprint (16a; SG 13a).** Lightly hinged, exceedingly fresh, Very Fine, scarce, with 2002 Sismondo certificate, SG £400 400.00
- 1200 ★ **1922, 2p Orange, Die II, Inverted Overprint (26a; SG 34 var).** H.r., intense color, Fine, with 2001 P.F. certificate 275.00
- 1201 ★ **1922, 3p Violet, Accent Omitted (49a; SG 57a).** Barest trace of hinging (if any), rich color in a dark shade, Fine, with 1996 P.F. certificate, SG £325 325.00



- 1202 ★ **1922, 9p Olive Green, Accent Omitted (53a; SG 61a).** Lightly hinged, well-centered, bright color, Very Fine, with 1996 P.F. certificate, SG £275..... 275.00
- 1203 ★ **1922, 2sh6p Seahorse, Accent Omitted (56a; SG 64b).** Lightly hinged, well-centered, Very Fine, a scarce variety, with 2004 P.F. certificate, SG £450..... 450.00
- 1204 ★ **1922, 5sh Seahorse, Accent Omitted (57a; SG 65a).** Lightly hinged, bright and fresh, well-centered, Very Fine, with 1996 P.F. certificate, SG £600..... 600.00
- 1205 ★ **1927, 10sh Seahorse, Pair with Wide and Narrow Overprints (79a; SG 85a).** Horizontal pair with selvage at right, lightly hinged, rich color on fresh paper, Very Fine and choice, with 1995 A.P.S. certificate, SG £1,200 1,700.00

END OF SESSION ONE

SESSION TWO (LOTS 1206-1666)
WEDNESDAY, JUNE 26, 2013, AT 1:30 P.M.

JAMAICA



- 1206 ☒ **1860, 1p Blue, Diagonal Half Used as ½p (1a).** Tied by clear “A52” cancel on folded letter to Spanish Town, “Mandeville Jamaica Fe 8 67” circular datestamp origination backstamp, similar Feb. 9 arrival postmark, manuscript “O.H.M.S.” at top left, vertical file fold not affecting stamp or markings, Very Fine; a rare official bisect use, ex Mahfood, with 2011 Sismondo certificate, SG £650..... 825.00
- 1207 ★ **1890, 2½p on 4p Red Brown, Double Surcharge (27b; SG 30b).** Lightly hinged, unusually fresh, Very Fine, ex Melat and Gibraltar, with 1996 B.P.A. certificate, SG £325.. 350.00
- 1208 ★ **1904, 5p Yellow & Black, “SERv ET” Variety (36a; SG 36a).** Deep colors, a Fine example of this scarce variety, with 1996 B.P.A. certificate, SG £800..... 850.00
- 1209 ★★ **1916, ½p Green, War Tax, “R” Inserted by Hand (MR4c; SG 70c).** Horizontal pair with selvaige and control no. 1 at top, left stamp the variety (position 1/4), stamps Mint N.H. (hinged in selvaige only), deep color on fresh paper, Very Fine, a rare War Tax error, even the Prappas and Mahfood collections were lacking this stamp, with 2001 B.P.A. certificate, SG £1,700 1,650.00
- 1210 ★★田 **1916, 3p Violet on Yellow, War Tax, “S” of “Stamp” Omitted (MR6b; SG 72d).** Block of six with selvaige at right, right stamp in second row is the error, all stamps Mint N.H. (hinged in selvaige), well-centered and brilliantly fresh, Extremely Fine, a striking error block, with 1995 Rendon certificate, catalog values are for a hinged single error stamp, SG £750 725.00
- 1211 ★ **1916, 3p Violet on Yellow, War Tax, Inverted Overprint (MR6d; SG 72aa).** Bright fresh colors, Fine, with 1960 B.P.A. certificate, SG £300..... 325.00
- 1212 ★ **1917, 3p Violet on Yellow, War Tax, Vertical Overprint (MR9b; SG 75d).** Split overprint as always, lightly hinged, well-centered, Very Fine, a scarce variety, ex Gibraltar, signed T. Allen and with 2001 P.F. certificate, SG £400 425.00

JORDAN



- 1213 ★ **1922, 1pi Dark Blue with Violet Overprint (20A; SG 31b).** Lightly hinged, deep color, Very Fine, with 1986 Rendon certificate, SG £400..... 425.00
- 1214 ★ **1922, 2pi Olive Green with Violet Overprint (22A; SG 25c).** Minor h.r., Fine, signed Bloch and with 2000 P.F. certificate, SG £300..... 325.00
- 1215 ★ **1922, 5pi Plum with Violet Overprint (23A; SG 25b).** H.r., deep color, Fine, with 1999 P.F. certificate, unpriced in S.G..... 325.00
- 1216 ★ **1922, 9pi Bister with Black Overprint (24; SG 27).** Well centered, bright color, Very Fine, with 1999 P.F. certificate, SG £300..... 350.00
- 1217 ★ **1922, 20pi Gray with Violet Overprint (27A; SG 34a).** Nicely centered, rich color, Very Fine, only 179 of the 20pi Overprints were made, and most of those were in black, signed Bloch and with 1995 P.F. certificate..... 1,000.00
- 1218 ★ **1922, 5m Orange with Red Overprint, Perf 14 (42a; SG 47).** Lightly hinged, brilliant color on fresh white paper, Very Fine, with 1999 P.F. certificate, SG £300..... 325.00
- 1219 ★ **1922, 10pi Ultramarine with Violet Overprint (51; SG 52a).** Lightly hinged, exceptionally fresh, Very Fine, a rare stamp, as only 79 copies of the 10pi were overprinted, which includes both violet and red overprints, with 1999 P.F. certificate, SG £1,100.. 1,250.00
- 1220 **1923, 1pi Dark Blue with Black Overprint (58b; SG 65b).** Light violet cancel, deep color, Very Fine, a scarce stamp, especially used, ex Gilbert, with 1999 B.P.A. certificate, SG £800..... 850.00
- 1221 ★ **1923, 20pi Gray, Inverted Overprint (63a; SG 68a).** Lightly hinged, well-centered, Very Fine, a scarce error, signed Bloch and with 1987 B.P.A. certificate..... 400.00
- 1222 ★ **1923, 20pi Gray, Double Overprint, One Inverted (63c; SG 68c).** Lightly hinged, exceedingly fresh, well-centered, Very Fine and quite scarce, with 1996 P.F. certificate, SG £450..... 475.00
- 1223 ★ **1923, 1m Dark Brown with Gold Overprint, Double Overprint, One Reversed (73Bc; SG 98Aca).** Lightly hinged, rich color, Fine, a rare error, with 1996 P.F. certificate, SG £900..... 1,000.00



1224



1225



1226

- 1224 ★ **1923, ½pi on 5pi Plum (96; SG 82).** Minor h.r., rich color on fresh paper, Very Fine, a rarely offered stamp, with 2007 B.P.A. certificate, SG £2,000 2,000.00
- 1225 ★ **1923, 1pi on 10pi Ultramarine (100, SG 87).** Trivial h.r., bright color, Fine, one of the rarest stamps of Jordan, only 25 printed, with 1961 B.P.A. certificate, SG £2,250.. 2,250.00
- 1226 ★ **1925, 9pi Bister, Perf 15 x 14 (142a; SG 155a).** Lightly hinged, fresh color, Very Fine and scarce, with 1997 P.F. certificate, SG £900 860.00



1227

- 1227 ★★ **KENYA AND UGANDA, 1922, £20 Green & Red (41B; SG 101).** Mint N.H., wonderfully bright colors, tiny extraneous ink mark by "P" of Pounds at right mentioned for accuracy VERY FINE. A HANDSOME EXAMPLE OF THIS BRITISH COMMONWEALTH RARITY AND ONE OF THE VERY FEW MINT NEVER HINGED COPIES EXTANT.
- The catalog values are for hinged. Signed A. Diena and Bloch and accompanied by 1967 Diena and 1973 Friedl certificates. SG £23,000 22,000.00



1228



1229



1230

- 1228 ★ **KUWAIT, 1937, 15r Olive Green & Ultramarine (35; SG 29).** Lightly hinged, well-centered, Very Fine, with 1999 P.F. certificate, SG £850 750.00
- 1229 ★ **KUWAIT, 1923, 15r Olive Green & Ultramarine, Official (O14; SG O14).** Lightly hinged, well-centered, fresh and Very Fine, with 1999 A.P.S. certificate, SG £350 300.00

LABUAN

- 1230 (★) **1879, 12c Carmine (3; SG 3).** Unused (no gum), rich color, well-centered, Very Fine, signed Bloch and with 1974 Friedl certificate, SG £1,800..... 1,925.00



1231

- 1880, 8c on 12c Carmine, Additional "8" Across Original Value (12b; SG 13).** Used, exceptionally well-centered, deep rich color, Very Fine, a choice example of this very scarce stamp, signed Schlessinger and with 1985 R.P.S. certificate, SG £1,200 1,450.00

1231

- 1232 ★ **1880, 8c on 12c Carmine, "8" Inverted (12c; SG 11a).** Large part original gum, strong color, Fine, a very scarce error, with 1971 R.P.S. certificate, SG £2,000 ... 2,100.00



1232



1233

- 1233 ★ **1883, \$1.00 Manuscript Surcharge on 15c Blue (15; SG 22).** Part original gum, bright color
VERY FINE. AN UNUSUALLY FRESH EXAMPLE OF THIS RARITY.
This provisional was produced by Postmaster A.S. Hamilton at the request of the local coal mine managers for franking parcels. It was never sold over the Post Office counter.
Ex Lilly. With 1950 P.F. certificate. SG £4,250.. 4,800.00



- 1234 ★ **1891, 6c on 8c Violet, Double Surcharge, Both Inverted (29f; SG 35c).** Large part original gum, bright color, Fine, with 2001 P.F. certificate, SG £900 1,100.00
- 1235 ★ **1891, 6c on 16c Blue (31; SG 37).** Original gum, well-centered, rich color on fresh paper, small thin, Very Fine appearance, rare, signed Thier, A. Brun, Bloch, and with 1974 Friedl certificate, SG £2,750 2,750.00
- 1236 ★ **1893, 2c on 40c Ocher, Inverted Surcharge (40a; SG 49a).** Full original gum, especially rich color, Fine, with 2001 P.F. certificate, SG £450..... 500.00
- 1237 ★ **1893, 6c on 16c Gray, Surcharge Sideways (41b; SG 50b).** Selvage at top, lightly hinged, fresh, Very Fine, with 2008 P.F. certificate, SG £550 675.00
- 1238 ★ **1896, 1c Jubilee, Double Overprint (66e; SG 83ea).** Two strong overprints spaced 3mm apart, original gum, Very Fine, with 2001 P.F. certificate, SG £375..... 450.00
- 1239 ★ **1899, 4c on 18c Bister & Black, Double Surcharge (91a; SG 106a).** Lightly hinged, rich colors, Very Fine, ex Neal Allen, with 1990 B.P.A. certificate, SG £475..... 500.00
- 1240 ★ **1904, 4c on 50c Claret, Double Surcharge (117a; SG 136a).** Horizontal pair, the left stamp with double surcharge, the second one split, minor h.r., Very Fine, with 1999 R.P.S. certificate, SG £375 400.00
- 1241 **1905, \$1.00 Blue (120; SG 139).** C.t.o. cancel as every known copy of this stamp has, rich color, certificates notes a little toned at bottom, but that is barely perceptible, Very Fine and scarce, with 2001 B.P.A. certificate, SG £1,000 1,050.00

- 1242 (★) **1905, \$5.00 Red Violet (122; SG 141).** Unused (no gum, which is the way unused examples of this stamp are usually found), bright fresh color
- A VERY FINE EXAMPLE OF THIS RARITY OF LABUAN.
- Signed Thier, Bloch and with 1974 Friedl certificate. SG £6,000..... 7,250.00

1242





1243

- 1243 ☒ **LAGOS, 1859, PAID AT LAGOS (A1; SG CC1).** Clear strike of crowned circle handstamp on cover to Manchester, England, "Lagos Jy 18 72" in circle, red Liverpool Paid handstamp, manuscript "5", Manchester backstamp (Aug. 14), flap missing, minor cover soiling, Fine appearance, a rare crown circle handstamp, with clear 1960 B.P.A. certificate, SG £3,500 4,250.00



- 1244 ★ **LAGOS, 1875, 1sh Orange, 15½mm Tablet (6a; SG 8).** Original gum, fresh color, Fine, with 1994 Rendon certificate, SG £650..... 550.00

LONG ISLAND

- 1245 ★ **1916, 1p Black (SG 10).** Without gum as issued, large margins, fresh, Very Fine, SG value £ 350
- 1246 ★ **1916, 1p Blue (SG 11).** Without gum as issued, large margins all around, Extremely Fine, with 1996 Rendon certificate, SG value..... £ 475
- 1247 ★ **1916, 1p Mauve (SG 12).** Without gum as issued, four large margins, bright and fresh, Very Fine, with 1996 Rendon certificate, SG value..... £ 250
- 1248 ★ **1916, 1p Red (SG 13).** Without gum as issued, large margins all around incl. a huge margin at right, exceptionally fresh, Extremely Fine and choice, with 1996 Rendon certificate, SG value..... £ 300
- 1249 ★ **1916, 6p Mauve (SG 19).** Without gum as issued, large even margins, fresh, Very Fine, only a combined 89 copies of the 6p on black and mauve were produced, with 1996 Rendon certificate, SG value £ 1,300
- 1250 ★ **1916, 1sh Black (SG 20).** Without gum as issued, large margins around incl. a huge margin at right, light horizontal crease in bottom margin, Extremely Fine appearance, only a total of 383 1sh stamps (in black, blue or mauve) were made, with clear 1996 Rendon certificate, SG value £ 250
- 1251 ★ **1916, 1sh Mauve (SG 22).** Without gum as issued, large margins, Very Fine, SG value £ 250

MADAGASCAR

The British Consular Mail stamps of Madagascar were gummed in one corner. Scott catalogue notes that values listed are for stamps without gum and with small faults. The offering contained in this catalogue is notable for the many examples with original gum, and for the overall condition, which is better than is usually found on these elusive stamps.



- 1252 ☒ **1832 Missionary Letter.** Folded letter with oval “Mauritius Post Office” handstamp and boxed “India Letter/Portsmouth”, sent to London, red British receiving backstamp dated Aug. 10, 1832, letter from the missionary notes his yearly £50 salary, Fine..... E. 200-300
- 1253 ★ **1884, 2p Violet (2; SG 6).** Strip of four which comprises the **complete sheet**, bright color, three stamps with original gum, some perf separations and small faults which are inevitable with a sheet of these large fragile stamps, complete sheets of any of the Madagascar Consular Mail stamps are rare, catalog values are for four single stamps, SG £1,500..... 1,560.00
- 1254 **1884, 4p Violet, Black Handstamp, “1 oz.” Corrected to “4 oz.” (4a; SG 8).** Manuscript diagonal line cancel, large margins, typical shallow thin, Very Fine appearance, SG £700... 725.00
- 1255 ★ **1884, 2sh Violet (8; SG 4).** Original gum, sharp impression, fresh and Very Fine, SG £800.. 775.00
- 1256 (★) **1886, 4p Violet, Violet Handstamp (12; SG 8ab).** Unused (no gum), large even margins, Very Fine, a scarce stamp, especially in this sound condition, SG £1,700..... 1,650.00
- 1257 (★) **1886, 6p Violet, Violet Handstamp (13; SG 1a).** Unused (no gum), light creasing and a small thin, Very Fine appearance, a rare stamp, SG £2,750..... 2,600.00



- 1258 ★ 1886, 4p Violet, Black Handstamp (14; SG 12). Original gum, crisp impression, light crease, Very Fine appearance, SG £1,600 1,850.00
- 1259 ★ 1886, 3p Rose, Violet Handstamp, Ty. II (19a; SG 30). Original gum, unusually bright and fresh, light creasing at bottom right, Very Fine appearance, SG £1,300 1,350.00
- 1260 ★ 1886, 6p Rose, Type I, Violet Handstamp (22; SG 32). Original gum, strong impression, small corner crease at bottom right, otherwise Very Fine for this scarce stamp, SG £1,600 1,550.00
- 1261 ★ 1886, 9p Rose, Violet Handstamp, Ty. I (24; SG 20a). Original gum, fresh colors, faint creasing and pinpoint thin speck, Very Fine appearance, SG £1,300..... 1,350.00
- 1262 1886, 1p Rose, Black Seal Handstamp (26; SG 14). Cancelled by five bars in violet handstamp, fresh color, small faults and a rounded corner at bottom left, otherwise Very Fine appearance, the five bar cancel is exceptionally rare E. 200-300
- 1263 ★ 1886, 8p Rose, Ty. III, Violet Handstamp (40; SG 40). Original gum, especially bright color and detailed impression, two minor toned spots, otherwise Very Fine and attractive, SG £650..... 1,350.00
- 1264 (★) 1886, 8p Rose, Ty. I, Violet Handstamp (40a; SG 26a). Unused (no gum), bright colors and a sharp impression, miniscule thin speck, still Very Fine, SG £1,600 1,650.00
- 1265 (★) 1886, 1sh Rose, Violet Handstamp, Ty. III (42; SG 45b). Unused (no gum), large margins, just a hint of a small crease at bottom, still a Very Fine example of this scarce stamp, SG £1,600..... 1,650.00



1266



1267



1268

- 1266 (★) **1886, 1sh6p Rose, Violet Handstamp, Ty. III (43; SG 46b).** Unused (no gum), fresh colors, small thin, Very Fine appearance, SG £1,600..... 1,550.00
- 1267 (★) **1886, 2sh Rose, Violet Handstamp, Ty. III (44; SG 47b).** Unused (no gum), large margins, attractive colors, minor thin spots, Very Fine appearance, SG £1,600 1,600.00
- 1268 ★ **1886, 3p Rose, Seal Omitted (48b; SG 36a).** Original gum, irregularly separated at top left, small hinged thins, Fine appearance, a rare variety, SG £6,500..... 6,250.00



1269

- 1269 ★ **1886, 9p Rose, Seal Omitted (53a; SG 27a).** Original gum, large margins, thin spots and small stain at left, otherwise Very Fine, a rare British Consular Mail stamp, SG £7,000..... 6,750.00

- 1270 **1886, 3p Rose, Red Seal Handstamp (57; SG 24a).** Blue crayon cancel (the usual cancellation for these), fresh color, trivial thin spot
- VERY FINE APPEARANCE. ONE OF THE RAREST BRITISH CONSULAR MAIL STAMPS THAT ONLY EXISTS IN USED CONDITION.
- This stamp is missing from even the most advanced British Commonwealth collections.
- SG £16,000. 15,500.00



1270

MALAYA — JOHORE



1271 **1876, 2c Brown (1; SG 1).** Light grid of dots cancel, rich color

FINE. ONE OF THE RAREST STAMPS IN ALL THE MALAYAN STATES.

With 1954 B.P.A. certificate. SG £6,500..... 5,750.00

1271



- 1272 **1884, 2c Rose, 16 $\frac{3}{4}$ mm Ovpt. (2; SG 5).** Bahru star-and-crescent cancel, deep color, Fine, with 1997 B.P.A. certificate, SG £750..... 725.00
- 1273 (★) **1884, 2c Pale Rose, “H” Wide, “E” Narrow (2 var; SG 4).** Unused (no gum), attractive color, Fine, a rare stamp, with 1994 Rendon certificate, SG value £ 3,500
- 1274 **1891, 2c on 24c Green, “CENST” Ovpt. (16a; SG 17a).** Tied on piece by Bahru star-and-crescent, bright color, Fine, with 2003 B.P.A. certificate, SG £475..... 525.00
- 1275 ★★ **1904, \$100.00 Green & Scarlet (75; SG 77).** Mint N.H., lovely rich colors, Fine, signed A. Diena, the catalog values are for hinged, SG £550..... 450.00
- 1276 ★ **1921, \$50.00 Green & Ultramarine (123).** Lightly hinged, brilliantly fresh colors, Very Fine for this, a handsome example of this scarce high value, signed Bloch, SG £1,300. 1,200.00
- 1277 ★ **1921, \$100.00 Green & Red (124; SG 127).** Lightly hinged, bright colors, Very Fine for this scarce stamp, signed Bloch, SG £1,800 1,800.00
- 1278 ★ **KEDAH, 1942, 25c Brown Violet & Ultramarine, Black Japanese Occupation Ovpt. (N9a; SG J9a).** Rich colors, Fine, with 1994 Brandon certificate, SG £450..... 375.00
- 1279 ★ **KELANTAN, 1942, 50c on 1c Yellow & Olive Green, Red Sunagawa Seal (N19; SG J27).** Lightly hinged, well-centered, attractive colors, Very Fine, few genuine example exist, ex Rinkoff, with 1988 R.P.S. certificate, SG £2,250..... 1,800.00



- 1280 ★ **NEGRI SEMBILAN, 1899, 4c on 8c Lilac & Blue, Black Surcharge (16; SG 20).** Lightly hinged, bright colors, Very Fine, an especially elusive stamp, with 1995 P.F. certificate, SG £1,300 1,400.00
- 1281 ★ **NEGRI SEMBILAN, 1900, 1c on 15c Green & Violet, Inverted Period (20a; SG 15a).** Lightly hinged, quite fresh, Very Fine, a scarce and undervalued variety, with 1999 B.P.A. certificate, SG £500 500.00
- 1282 **PAHANG, 1890, 2c Rose, 15mm Ovpt. (5; SG 5).** Neat Pahang circular cancel, intense vivid color, light horizontal crease at top, Very Fine appearance, a rare stamp, with 1994 Brandon certificate, SG £2,250 2,500.00
- 1283 ★ **PAHANG, 1942, 12c Ultramarine, Brown Japanese Occupation Chop (N5; SG J182a).** Selvage at left, faintly hinged, Very Fine and very scarce, with 1996 B.P.A. certificate, SG £1,200 1,200.00
- 1284 ★ **PENANG, 1942, 50c Black on Emerald, Japanese Occupation Chop (N23; SG J65).** Minor h.r., well-centered, deep colors, Very Fine, with 1996 Brandon certificate, SG £225 250.00
- 1285 ★★ **PENANG, 1942, \$1.00 Red & Black on Blue, Japanese Occupation Chop (N24; SG J66).** Mint N.H., typical brownish original gum, exceptionally well-centered, deep colors, Extremely Fine, with clear 1999 Brandon certificate, SG £275 275.00
- 1286 ★ **PENANG, 1942, \$2.00 Rose Red & Gray Green, Japanese Occupation Chop (N25; SG J67).** Typical brownish original gum, well-centered, Very Fine, ex Gibraltar, signed Rowell and with a clear 2000 Brandon certificate, SG £900 900.00
- 1287 ★ **PERAK, 1883, 2c Rose, Inverted Ovpt. (6a; SG 17b).** Full original gum, attractive color, Very Fine, ex Neal Allen, with 1990 B.P.A. certificate, SG £425 475.00
- 1288 (★) **PERAK, 1886, 2c Rose, "FERAK" Corrected by Pen (7a; SG 19ab var).** Horizontal pair, the right stamp is the variety, unused (no gum), bright color, Fine, with 2008 P.F. certificate, SG £400 425.00
- 1289 ★ **PERAK, 1886, 1c on 2c Rose, Black Ovpt. (15A; SG 30a).** Original gum, certificate states "toned", but it is very faint, Fine, with 1934 R.P.S. and 1989 B.P.A. certificates, SG £2,000 1,600.00
- 1290 ★ **PERAK, 1886, 1c on 2c Rose (18A; SG 31).** Original gum, lightly hinged, a Fine example of this scarce stamp, signed Bloch, SG £1,300 1,100.00



1291



1292



1293



1294



1295

- 1291 ★ **PERAK, 1889 2c on 2c Rose, Roman "K" (20a; SG 39).** Lightly hinged, uncharacteristically well-centered, deep vibrant color, Extremely Fine, a wonderfully choice example of this scarce stamp, with 2008 P.F. certificate, SG £375 425.00
- 1292 (★) **PERAK, 1889, 1c on 2c Rose, "PREAK" Ovpt. (23a; SG 35a).** Unused (no gum), especially rich color, Fine, with 2008 P.F. certificate, SG £850 775.00
- 1293 ★ **PERAK, 1891, 1c on 2c Rose, Bar Omitted (31a; SG 54).** Original gum, intense vivid color, well-centered, Very Fine, a scarce variety, with 2001 P.F. certificate, SG £950 1,000.00
- 1294 ★ **PERAK, 1942, 8c Rose Red, Japanese Occupation Ovpt., Double Ovpt., One Inverted (N19b; SG J248b).** Barest trace of hinging (if any), deep color, Very Fine, with 1995 B.P.A. certificate, SG £225 250.00
- 1295 ★ **PERAK, 1942, \$5.00 Red on Emerald, Japanese Occupation Ovpt., Inverted Ovpt. (N24a; SG J253a).** H.r., strong colors, Fine, with 2001 P.F. certificate, SG £325 350.00

- 1296 ★ **SELANGOR, 1895, \$25.00 Green & Orange (41; SG 66).** Large part original gum, exceedingly well-centered, attractive colors

A VERY FINE EXAMPLE OF THIS
SCARCE HIGH DENOMINATION ISSUE
OF SELANGOR.

Signed Bloch and with 1973 Friedl
certificate. SG £4,250 4,000.00



1296



1297

- 1297 ★ **SELANGOR, 1942, 2c Deep Green, Japanese Occupation Chop (N2; SG J207).** Bit of h.r., rich color, Fine and quite scarce, with 1956 B.P.A. certificate, SG £2,500 600.00

- 1298 ★ **SELANGOR, 1942, 3c Green, Japanese Occupation Ovpt. (N26; SG J262 footnote).** Barest trace of hinging (if at all), deep rich color, Very Fine, with 1994 P.F. certificate, SG £350
..... 400.00



1298



1299

- 1299 ★ **SUNGEI UJONG, 1878, 2c Brown (2; SG 1).** Original gum that has been redistributed, unusually rich color

FINE EXAMPLE OF THE 1878 SUNGEI UJONG 2-CENT BROWN. A RARE STAMP THAT IS INFREQUENTLY OFFERED AT AUCTION.

With 1976 B.P.A. certificate. SG £4,250. 3,600.00

- 1300 **SUNGEI UJONG, 2c Brown (14; SG 15).** Lightly cancelled, Fine, with 1984 R.P.S. certificate, SG £650 ..
..... 550.00



1300



1301

- 1301 ★ **SUNGEI UJONG, 1881, 4c Brown, Double "SUNGEI" Ovpt. (16 var; SG 34a).** The second overprint quite strong and just slightly below the first, original gum, rich color, Fine, a rare variety that is listed but unpriced in Stanley Gibbons, signed Strandell and with 2006 P.F. certificate E. 750-1,000



1302

- 1302 ★ **TRENGGANU, 1921, \$100.00 Red & Green (41; SG 47).** Lightly hinged, well-centered, bright colors

VERY FINE. A HANDSOME EXAMPLE OF THIS SCARCE HIGH-DENOMINATION ISSUE.

Signed Bloch. SG £7,500..... 5,750.00

- 1303 ★ **TRENGGANU, 1942, \$1.00 Ultramarine & Violet on Blue, Japanese Occupation Chop (N15; SG J113).** Typical brownish original gum, deep colors, Fine, one of the scarcest of the Japanese Occupation overprints, with 1968 B.P.A. certificate, SG £5,000 1,650.00



1303



1304

- 1304 ★ **MALTA, 1860, ½p Buff on Bluish Paper (2; SG 1).** Original gum, rich color, Fine, a scarce stamp still retaining its original gum, with 2003 B.P.A. certificate, SG £1,300... 1,300.00

- 1305 ★ **MALTA, 1919, 10sh Black (65; SG 96).** Lightly hinged, deep shade on bright paper, exceptionally well-centered

EXTREMELY FINE. A BEAUTIFUL EXAMPLE OF THE MALTA 1919 10-SHILLING ISSUE DEPICTING ST. PAUL AFTER HIS SHIPWRECK.

There is an inlet on Malta that is called St. Pauls Bay, which is reportedly the site where St. Paul was shipwrecked on his way to Rome for trial.

With 2003 B.P.A. certificate. SG £3,250. 3,500.00



1305



- 1306 ★ **MALTA, 1921, 10sh Black (73; SG 104).** Lightly hinged, dark shade, Very Fine, with 2002 B.P.A. certificate, SG £350 400.00
- 1307 ★ **MALTA, 1960, 2sh6p St. Paul, Gold Omitted (280a; SG 300a).** Lightly hinged, exceedingly well-centered and fresh, Extremely Fine, a scarce error, with 1968 R.P.S. certificate, SG £1,500 1,400.00
- 1308 ★ **MALTA, 1925, 2½p Black, Postage Due, “2” of “½” Omitted (J5a; SG D5a).** Horizontal pair, left stamp the error, slightly disturbed original gum, large margins, sharp impression, Very Fine example of this Postage Due error rarity, with 1996 P.F. certificate, SG £900 1,000.00

- 1309 **MAURITIUS, 1848, 2p Blue, Worn Impression (4c; SG 21).** Four large margins, “1” in circle cancel, Extremely Fine, ex Chapin, with 1956 P.F. certificate, SG £1,400 1,400.00



1309

- 1310 (★) **MAURITIUS, 1859, (9p) Magenta (11; SG 29).** Unused (no gum), full to mostly large margins all around, Very Fine, with 2001 Sismondo certificate, SG £800 775.00
- 1311 **MAURITIUS, 1859, 1p Vermilion, Dardenne Issue (16; SG 42).** Ample to mostly large margins all around, lightly cancelled, Very Fine, with 1995 A.P.S. certificate, SG £1,300 .. 1,200.00
- 1312 ★ **MAURITIUS, 1899, 6c on 18c Gray Green & Ultramarine, Inverted Surcharge (113a; SG 134a).** Lightly hinged, well-centered, Very Fine, with 1980 P.F. certificate, SG £700 .. 725.00
- 1313 **MAURITIUS, 1902, 12c on 36c Brown Orange & Ultramarine, Inverted Surcharge (127a; SG 163a).** Light centrally-struck circular date stamp, well-centered, Very Fine, with 1999 Brandon certificate, SG £450 525.00

MESOPOTAMIA



1314

- 1314 (★) **1917, 2a on 1pi Blue (N9; SG 8).** Rich color, light vertical crease and a minor soiling spot, Very Fine appearance, an extremely rare stamp as only 59 were issued, with 1960 Friedl certificate, SG £6,000 5,250.00

- 1315 (★) **1917, ¼a on 5pa Purple (N13).** Unused (no gum), vibrant color

FINE. ONLY A TINY NUMBER OF THIS STAMP WERE PRINTED BUT NEVER ISSUED.

Ex Bute (when in a block of four). With 1959 B.P.A. certificate. Not listed in Stanley Gibbons..... 10,000.00



1315



1316

- 1316 ★ **1917, 1a on 20pa Carmine Rose (N17; SG 14).** Bright color, Fine, only 270 issued, signed Bloch, SG £750 650.00

- 1317 ★ **1917, 1pa on 20pa Carmine Rose, Additionally Overprinted in Arabic (N20; SG 16).** Lightly hinged, excellent centering, bright fresh color

EXTREMELY FINE. CERTAINLY ONE OF THE FINEST OF THE 65 EXAMPLES PRINTED.

Signed Bloch and with 1995 P.F. certificate. Listed but unpriced in Scott. SG value £ 7,000



1317



- 1318 ★ 1919, 8a on 10pa Claret, Mosul Issue, Double Surcharge (N49a; SG 8b). Lightly hinged, bright and fresh, Fine, scarce error, with 1990 Holcombe certificate, SG £700.... 700.00

- 1319 ★ MONTERRAT, 1876, 6p Green, “S” Inverted (2c; SG 2b). Original gum, trivial h.r., well-centered, rich color, Very Fine and choice, a rare variety, ex Prappas, with 1973 B.P.A. certificate, SG £1,900..... 1,900.00

1319



- 1320 ★ MONTERRAT, 1876, 6p Blue Green (2d; SG 3). Original gum, deeply rich color, Fine, with 2006 P.F. certificate, SG £1,300 1,350.00
- 1321 ★ MONTERRAT, 1884, 1p Rose Red, “S” Inverted (6b; SG 8a). Original gum, minor h.r., fresh color, Very Fine, with 1957 R.P.S. certificate, SG £1,000 1,100.00
- 1322 MONTERRAT, 1976, 5c-\$10.00 Officials (SG O1-6). Light c.t.o. cancels as always (these are not known unused), Very Fine, the \$5.00 and \$10.00 are not listed in Scott and are quite scarce, 1992 Holcombe set certificate, SG value.....(Photo Ex) £ 654
- 1323 ★ NATAL, 1877, 1/2p on 1p Yellow, “S” of “Postage” Omitted (61d; SG 91e). Original gum, h.r., bright color, Fine, with 1998 P.F. certificate, SG £275 300.00
- 1324 ★ NATAL, 1891, 2 1/2p on 4p Brown, “Y” of “Penny” Omitted (77b; SG 109b). Original gum, lightly hinged, fresh and Fine, with 1917 R.P.S. certificate, SG £275 325.00
- 1325 NATAL, 1891, 2 1/2p on 4p Brown, Double Surcharge (77c; SG 109c). Blue circular dates-tamp and light crayon mark at bottom, rich color, Very Fine, ex Rubin, with 1991 B.P.A. certificate, SG £300..... 250.00



1326

- 1326 ★ **NATAL, 1902, £5 Black & Violet (98; SG 144).** Fresh color, Very Fine, a handsome example of this very scarce high value, signed Bloch and with 1975 B.P.A. certificate, SG £4,500..... 3,500.00

- 1327 **NEVIS, 1883, ½p on Half of 1p, Double Violet Surcharge (32a; SG 35a).** Tied on piece by light cancel, fresh, Very Fine, with 1996 P.F. certificate, SG £325 450.00



1327



1328

- 1328 ★ **NEW BRITAIN, 1914, 3sh on 3m Black Violet (14; SG 14).** Small h.r., excellent centering, deeply rich color
EXTREMELY FINE EXAMPLE OF THIS RARE SURCHARGE. ONLY 48 WERE PRINTED.
With 1934 R.P.S. certificate. SG £4,750. 4,750.00

- 1329 ★ **NEW BRITAIN, 1914, 1p on 3pf Brown, Double Surcharge (16a; SG 16e).** Setting 6, Position 1, lightly hinged, well-centered, rich color, Very Fine, it is believed only 35 were printed, with 1991 B.P.A. certificate, SG £1,200 1,100.00



1329



1330

- 1330 ★ **NEW BRITAIN, 1914, 3sh on 3m Black Violet (41; SG 61).** Minor h.r., well-centered, deep color

VERY FINE EXAMPLE OF THIS RARE SURCHARGE. ONLY 45 EXAMPLES WERE PRINTED.

With 1953 P.F. certificate. SG £5,500...
..... 5,250.00



1331

- 1331 ★ **NEW BRITIAN, 1914, 5s on 5m Slate & Carmine (42; SG 62).** H.r., rich colors, gum crease and tiny thin specks

VERY FINE APPEARANCE. ONE OF THE KEY RARITIES OF NEW BRITAIN, WITH ONLY 30 PRINTED.

Our research reveals that most existing examples lack gum and/or have faults to some degree.

Signed Bloch and with 1974 Friedl certificate. SG £12,000..... 11,000.00

NEWFOUNDLAND



1332



1333



1334



1335

- 1332 ★ **1857, 3p Green (3; SG 3).** Large part original gum, large margins all around, deep proof-like color and impression, Extremely Fine, the accompanying certificate notes this stamp is attributed to a printing made in the early months of 1860 on medium opaque white paper without mesh (Jarrett No. 10), with 2003 Sismondo certificate, SG £1,600, Unitrade C\$700.00 475.00
- 1333 (★) **1857, 6½p Scarlet Vermilion (7; SG 7).** Unused (no gum), ample margins mostly all around, brilliantly fresh color and a sharp detailed impression, shallow thin, Very Fine appearance, a scarce unused stamp, signed Bloch and with 1973 Friedl certificate, SG £4,000, Unitrade C\$3,000.00 4,500.00
- 1334 **1860, 4p Orange (12; SG 12).** Light grid cancels, large to very large margins all around, bright color, Extremely Fine, a highly select quality stamp, with 1997 P.F. certificate, SG £950, Unitrade C\$1,500.00 1,150.00
- 1335 **1860, 6p Orange (13; SG 14).** Light grid cancel, four ample to full margins, lovely fresh color, Very Fine, signed Bloch and with 1973 Friedl certificate, SG £700, Unitrade C\$1,400.00 1,000.00



1336

- 1336 **1860, 1sh Orange (15; SG 15).** Light grid cancel, full margins all around, bright fresh color and a crisp impression
- VERY FINE. A CHOICE EXAMPLE OF THE RARE 1860 ONE-SHILLING ORANGE. THIS IS IN FAR SUPERIOR CONDITION THAN MOST.
- The 1sh value of the 1860 Issue is notorious for having small or no margins. This example, with full margins on all four sides, is among the finest available.
- With 1967 B.P.A., 1972 Buhler and 1999 Greene Foundation certificates. SG £10,000. Unitrade C\$15,000.00 11,500.00



1337



1338



1339

- 1337 ★★ 1898, 3c Orange, Vertical Pair, Imperforate Horizontally (83a; SG 88a). With sheet margin at top, Mint N.H., beautifully centered, Extremely Fine, a Gem example of this error, with 1995 A.P.S. certificate, SG £450, Unitrade C\$1,200.00..... 750.00
- 1338 ★ 1910, 1c Deep Green, Perf 12 x 11, Horizontal Pair, Imperforate Between (87c; SG 109a). Selvage at left, lightly hinged, outstanding centering, exceptionally fresh, Extremely Fine, with 1996 A.P.S. certificate, SG £325, Unitrade C\$500.00 400.00
- 1339 ★ 1910, 2c Carmine, Horizontal Pair, Imperforate Between (88b; SG 107a). Strip of four, the middle two stamps the error pair, choice centering, Extremely Fine, with 1995 P.F. certificate, SG £700, Unitrade C\$1,000.00 300.00



1340



1341

- 1340 ★ 1920, 2c on 30c Slate, Inverted Surcharge (127a; SG 144a). H.r., insignificant gum bend, deep color, Very Fine, only 50 were produced, with 1941 American Board of Experts and 2011 B.P.A. certificates, SG £1,200, Unitrade C\$1,500.00 1,000.00
- 1341 ★★ 1929, 3c on 6c Gray Black, Ty. II, Inverted Surcharge (160a, SG 188a). Mint N.H., well-centered, rich color, Very Fine, few of the 75 that were printed are found in Mint N.H. condition, with 1995 A.P.S. certificate, SG £850, Unitrade C\$2,400.00 1,200.00



1342

- 1342 ★ **1919, 3c Red Brown, Hawker Air Post (C1; SG 142).** Manuscript initials “J.A.R.” on reverse as always, outstanding color that is remarkable deep and intense, lightly hinged
A VERY FINE AND ESPECIALLY CHOICE EXAMPLE OF THIS AIR POST RARITY.
Postmaster J.A. Robinson of St. John’s overprinted 200 stamps for the special flight. No more than 87 unused stamps can still exist, though the actual number of surviving copies is probably quite lower. The example offered here is notable for its exceptional freshness.
Signed Champion, Galvez and with a 1954 P.F. certificate. SG £21,000. Unitrade C\$35,000.00. 27,500.00



1343

- 1343 ★ **1919, \$1.00 on 15c Scarlet, Air Post, Without Period After “1919” (C2b; SG 143b).** Lightly hinged, gorgeous vibrant color, Very Fine and choice, only 400 printed, with 2000 P.F. certificate, SG £350, Unitrade C\$650.00..... 450.00



1344

- 1344 ★★田 1921, 35c Red, Air Post (C3; SG 148). Block of 25 containing the complete setting, with all of the listed varieties (No. C3b, d, f, h, j), Mint N.H., the right column is especially well-centered, bright and fresh

VERY FINE. A GORGEOUS BLOCK OF 25 CONTAINING THE COMPLETE SETTING.

Cataloged as singles. SG £3,850 (as hinged), Unitrade C\$13,860.00 8,230.00



1345

- 1345 ★ 1930, 50c on 36c Olive Green, Columbia Air Post (C5; SG 191). Lightly hinged, rich color on fresh white paper

VERY FINE EXAMPLE OF THE COLUMBIA AIR POST — ONE OF THE GREAT RARITIES OF AEROPHILATELY.

The Newfoundland government overprinted 300 copies of the 36c “Caribou” issue for use on this flight. Only 100 were actually used: 65 from St. John’s and 35 from Harbour Grace. Five unused blocks of four are known. After flying 2,650 miles, the plane was forced down at Tresco Island, off the coast of England. The “Columbia” was able to finish the flight, landing at Croydon Airport on October 13.

Signed Bloch and with 1974 Friedl certificate. SG £6,500. Unitrade C\$12,000.00... 9,500.00

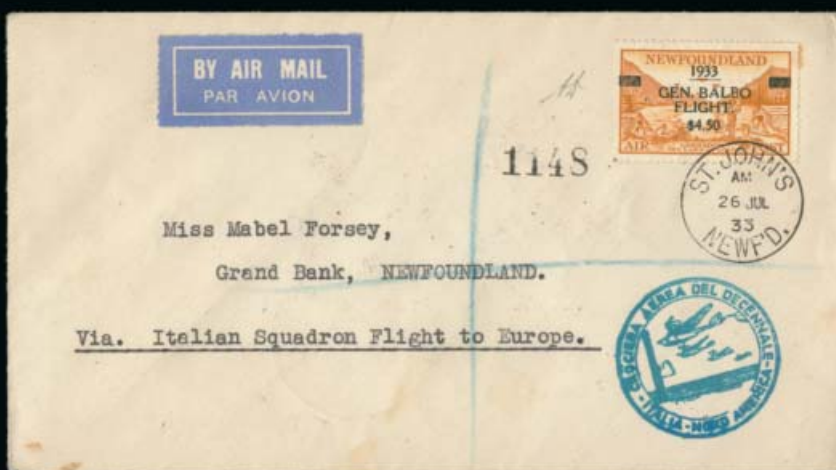

1346



1347



1348



1349



1350



1351



1352



1353



1354



1356



1357



1358



1359



1360

- 1346 ☒ **1933, \$4.50 Balbo Air Post (C18).** Well-centered, minor toned spot at top right, tied by "St. John's Newf'd 26 Jul 33" circular datestamp on flown cover to Grand Bank, making the round-trip flight, several Italian and Newfoundland backstamps, ending with a Sept. 7, 1933 circular datestamp of Grand Bank, Very Fine, Unitrade C\$1,100.00..... 875.00
- 1347 ★★田 **NEW GUINEA, 1939, £1 Greenish Gray, Air Post (C59; SG 225).** Complete pane of 30, Mint N.H., well-centered throughout, a couple faint toned spots in the selvage only, on the reverse there is a single tiny toned spot affecting one stamp, Very Fine, a scarce and attractive pane, cataloged as hinged singles, SG £3,600 3,600.00
- 1348 ★ **NEW REPUBLIC, 1886, 13sh Violet on Yellow (16A; SG 45).** Dated 4 Jan 87, original gum, sharp impression, Fine, signed A. Diena, SG £550..... 500.00
- 1349 ★ **NEW REPUBLIC, 1886, 10sh Violet on Gray, Tete-Beche Pair (32a; SG 42a).** Vertical pair dated 2 Jul 86, original gum, h.r., Very Fine, ex Gilbert, with 1989 P.F. certificate, SG £450 475.00

NEW SOUTH WALES

- 1350 **1850, 1p Carmine Red on Laid Paper (2b; SG 14).** Plate II, Position 7, full even margins, bright color and a sharp impression, Very Fine, with 1996 Holcombe certificate, SG £550 800.00
- 1351 **1850, 1p Carmine Red on Bluish Wove Paper (2c; SG 11).** Plate II, "30" in grid cancel, full to large margins all around, fresh color, Very Fine and choice, with 1991 P.F. certificate, SG £375..... 750.00
- 1352 **1850, 1p Carmine Red on Bluish Laid Paper (2e; SG 13).** Four full margins, deep rich color and a detailed impression, Very Fine, ex Chapin, with 1987 P.F. certificate, not priced in Scott, SG value £ 600
- 1353 **1850, 1p Carmine Red on Bluish Wove Paper, Without Clouds (2k; SG 12c).** Plate II, Position 15, four mostly large margins, lightly cancelled, bright color, Very Fine, ex Chapin, with 1998 P.F. certificate as No. 2g, SG £700 650.00
- 1354 **1850, 1p Carmine Red on Wove Paper, No Trees (2h; SG 8a).** Plate I re-engraved, Position 7, large margins all around, rich color and a well incised impression, Extremely Fine, ex Chapin, with 1995 B.P.A. certificate, SG £700 925.00

- 1355 (★) **1850, 1p Dull Carmine on Bluish Wove Paper, Hill Unshaded (2j; SG 11b).** Plate I re-engraved, Position 8, unused (no gum), full margins all around, rich color and a fine impression

VERY FINE. ANY UNUSED EXAMPLE OF THE NEW SOUTH WALES FIRST ISSUE IS RARE.

With 1995 B.P.A. certificate. SG £8,500. 10,500.00



1355

- 1356 **1850, 2p Gray Blue on Wove Paper, Intermediate Impression, Plate I (3d; SG 16b).** Four large margins, fresh color and a clean impression, Extremely Fine, with 1996 Holcombe certificate, SG £325 450.00
- 1357 **1850, 2p Gray Blue on Wove Paper, Early Impression, Plate II, Crevit Omitted (5j; SG 21g).** Position 6, large margins all around, gorgeous rich color and a deeply etched impression on fresh paper, Extremely Fine and uncommonly choice, with 1995 B.P.A. certificate, SG £850 1,000.00
- 1358 **1850, 2p Gray Blue on Wove Paper, Late Impression, Plate II, Pick and Shovel Omitted (5d; SG 16b).** Position 1/10, large even margins on all four sides, fresh color, lightly cancelled, ex Chapin, Extremely Fine, with 1998 P.F. certificate, SG £500 425.00
- 1359 **1850, 2p Gray Blue on Wove Paper, Late Impression, Plate II, No Whip (5e; SG 26e).** Four large margins, rich color and a fairly strong impression for the late printing, ex Chapin, Extremely Fine, with 1998 P.F. certificate, SG £325..... 325.00
- 1360 **1850, 2p Blue on Bluish Wove Paper, Plate II Retouched, No Whip (5Fg; SG 28e).** Large margins all around, crisp impression, ex Chapin, Extremely Fine, with 1998 P.F. certificate, SG £350..... 475.00



1361



1362



1363



1364



1365



1366



1367



1368



1369



1370



1371



1372



1373



1374



1375



1376



1377



1378



1379



1380

1361	1850, 2p Blue on Grayish Wove paper, Plate II, Double-Lined Bale (6b; SG 33). Lightly cancelled, large margins on all four sides, ex Chapin, Extremely Fine, with 1998 P.F. certificate, SG £180..... 425.00
1362	1851, 2p Prussian Blue on Laid Paper, Plate IV, No Clouds (7k; SG 35c). Lightly cancelled, large to huge margins all around, Extremely Fine Gem, ex Rubin, with 1984 R.P.S. certificate, SG £400 350.00
1363	1851, 2p Blue on Grayish Wove, Plate V, Fan with Six Segments (8b; SG 37b). Light cancel, large to extra-large margins all around, fresh color, Extremely Fine, ex Chapin, with 1983 Alcuri opinion and 1984 B.P.A. certificate, SG £350 500.00
1364	1851, 2p Blue on Grayish Wove Paper, Plate V, Pick and Shovel Omitted (8c; SG 37a). Light grid cancel, four very large margins, ex Chapin, Extremely Fine, with 1998 P.F. certificate, SG £350..... 500.00
1365	1852, 1p Red, “S” of “Wales” Omitted (13f; SG 48c). Light cancel, full margins all around, bright color, Very Fine, ex Chapin, with 1998 P.F. certificate, SG £425. 475.00
1366	1853, 2p Blue, Plate II, “Waees” Variety (15a; SG 60a). Light cancel, four large margins, fresh color, Very Fine and choice, ex Chapin, with 1998 P.F. certificate, SG £450 550.00
1367	1852, 3p Yellow Green, “Waces” Variety (17e; SG 67a). Lightly cancelled, ample to large margins all around, bright color, ex Chapin, Very Fine, with 1999 P.F. certificate as No. 17b, SG £425 625.00
1368	1852, 6p Brown, Plate I, “WALLS” variety (18a; SG 76a). Light cancel, intense color and impression, full margins all around, Very Fine, ex Slade, Manwood and Chapin, with 1998 P.F. certificate, SG £700 800.00
1369	1853, 8p Orange (20a; SG 81). Lightly cancelled, bright fresh color, ample to full margins all around, Very Fine, with 2009 B.P.A. certificate, SG £650..... 1,100.00
1370	1859, 2p Light Blue, Lithographic Transfer of Plate I (34C; SG 118). Neat “N.S.W.” in oval cancel, large margins around, bright color, Very Fine, a scarce stamp, ex Chapin, with 1984 B.P.A. certificate, SG £750 925.00
1371 ★	1889, 1sh Maroon, Imperforate (82a; SG 259ca). Horizontal pair with sheet margin at left, lightly hinged, exceptionally fresh, Very Fine and choice, with 2004 P.F. certificate, SG £1,000 1,000.00
1372 ★★	1899, 4p Orange Brown, Imperforate (104Bd; SG 303bc). Horizontal pair, Mint N.H., full margins around, Very Fine, with 1996 P.F. certificate, catalog values are for hinged, SG £500 750.00
1373 ★田	1899, 6p Emerald, Imperforate (105a; SG 307a). Block of four with partial imprint in the left sheet margin, top stamp with light h.r., certificate mentions small internal crease in top stamps (just a small natural gum crease), Very Fine, 2002 P.F. certificate, SG £1,100 1,200.00
1374 ★田	1899, 6p Orange, Imperforate (106b; SG 305a). Block of four with sheet margins at left and bottom, lightly hinged, brilliantly fresh, Very Fine, with 2002 P.F. certificate, SG £950 950.00
1375 ★	1904, 10sh Bright Rose & Violet, Perf 11 (108Bc; SG 275a). H.r., bright colors, Very Fine, with 2003 P.F. certificate, SG £375 525.00
1376 ★	1904, 10sh Aniline Crimson & Violet, Perf 12 (108Be; SG 277). Lightly hinged, vivid colors, fresh and Fine, with 1995 A.P.S. certificate as the old No. 108d designation, SG £275 650.00
1377 ★	1905, 6p Orange, Perf 11 (114b; SG 342a). Wonderfully bright color, Fine, with 1996 A.P.S. certificate, SG £375 525.00
1378	1879, 3p Green, Official, Watermark “6” (O4a; SG O1). Light face-free cancel, rich color, Fine, an elusive Official stamp, ex Slade, with 1997 Brandon certificate, SG £550.. 925.00
1379 ★	1879, 8p Yellow, Official, Red Overprint (O8; SG O9). Large part original gum, deep intense color, Fine, a rare Official, signed Bloch and with 1974 Friedl certificate, not priced unused in Stanley Gibbons..... 1,500.00
1380	1889, 10sh Rose & Violet, Official (O23; SG O37). Centrally struck “N.S.W.” oval cancel, rich colors, Fine, a very scarce and seldom offered stamp, ex Collier, with 1996 Brandon certificate, SG £1,200 1,450.00



- 1381 ★ **1890, 5sh Violet, Official, Perf 12 (O32a; SG O49b).** Original gum, h.r., fresh color, Fine and scarce, with 1997 P.F. certificate, SG £650..... 1,200.00
- 1382 **1890, 20sh Ultramarine, Official (O33; SG O50).** Light c.t.o. cancel (as usual), bright color, Fine, with 2001 B.P.A. certificate, SG £700..... 800.00

NEW ZEALAND

- 1383 **1864, 2p Blue, Rouletted 7 (28a; SG 102).** Full roulettes at top, partial roulettes at right and bottom, Fine, with 2005 P.F. certificate, SG £750..... 875.00
- 1384 **1864, 1sh Yellow Green, Perf 13 (30C; SG 106).** Lightly cancelled, rich color and a sharp impression, Fine, with 2007 B.P.A. certificate, SG £500..... 750.00
- 1385 **1871, 6p Blue, Perf 10 x 12½ (44; SG 131a).** Perf 10 at bottom only, duplex cancel, unusually fresh, Fine, signed Bloch and with 1973 Friedl certificate, SG £550.... 600.00
- 1386 **1873, 2p Vermilion, Watermark Lozenges (50; SG 142).** Lightly cancelled, intensely rich color, Fine, signed Bloch and with 1973 Friedl certificate, SG £500..... 600.00
- 1387 ★ **1902, 6p Rose Red, Horizontal Pair, Imperforate Vertically (115d; SG 312ba).** Large part original gum, bright color, Very Fine for this scarce error, ex Rubin, with 2000 B.P.A. certificate, SG £850..... 825.00
- 1388 ★ **1911, ½p Yellow Green, Victoria Land (130d; SG A2).** H.r., well-centered and fresh, Very Fine, with 1996 P.F. certificate, SG £700..... 1,100.00

- 1389 ★ **1891, 6p Brown, Official, Magenta Overprint (O5; SG O15).** Original gum, h.r., Fine for this, unused examples of these official stamps are rare, ex Passano, signed T. Allen and Champion, with 1995 Brandon certificate, unpriced in Scott or Gibbons..... E. 750-1,000



1389



1390



1391



1392

- 1390 **1892, 2p Violet, Official, Violet Handstamp (O8; SG O7a).** Used, Fine, a very scarce stamp that is listed but not priced in both Scott and Stanley Gibbons, with 1979 R.P.S. certificate..... E. 500-750
- 1391 ★ **1892, 8p Indigo, Official (O10; SG O21).** Original gum, h.r., deep rich color, Very Fine, a rare stamp, especially in unused condition, with 1995 Brandon certificate, not priced unused..... E. 1,000-1,500
- 1392 ★ **1902, 3p Orange Brown, Official (O12; SG O31).** Original gum, h.r., Fine, a rare stamp, with 1968 R.P.S. certificate, not priced unused E. 1,000-1,500



1393



1394



1395

- 1393 ★ **1902, 8p Dark Blue, Official (O14; SG O18).** Large part original gum, rich color, Fine, with 1994 Rendon certificate, not priced unused..... E. 1,000-1,500
- 1394 ★ **1905, 1p Carmine, Official (O18; SG O26).** H.r., well-centered, Very Fine, signed Bloch and with 1996 P.F. certificate, not priced unused E. 750-1,000
- 1395 ★ **1905, 2½p Blue, Official (O19; SG O30).** Mild h.r., deep color, Fine, signed Bloch, not priced unused E. 750-1,000

NIGER COAST PROTECTORATE



1396



1397



1398



1399

- 1396 1893, ½p on 2p Green & Carmine, Blue Surcharge (15; SG 30). Neat circular datestamp, Very Fine, with 1993 B.P.A. certificate, SG £700 800.00
- 1397 ★ 1893, ½p on 2½p Violet on Bluish, Red Surcharge (17; SG 31). Original gum with pink interleaving on back as often, fresh colors, Fine, with 1933 R.P.S. certificate, SG £600 600.00
- 1398 ★ 1893, ½p on 2½p Violet on Bluish, Blue Surcharge (18; SG 14). Original gum, lightly hinged, exceptionally fresh, Very Fine, with 1995 P.F. certificate, SG £425 500.00
- 1399 ★ 1893, ½p on 2½p Violet on Bluish, Carmine Surcharge (22; SG 13). Original gum, lightly hinged, Very Fine, signed Schlessinger and with 1998 P.F. certificate, SG £500 ... 425.00



1400

- 1400 ★ 1893, ½p on 2½p Violet on Bluish, Black Surcharge (26; SG 15). Original gum with red ink notation, rich colors
FINE. A NIGER COAST RARITY AS ONLY 19 WERE REPORT-
EDLY PRINTED.
Signed A. Diena and with 1968 B.P.A. certificate. SG
£4,250..... 4,000.00



1401



1402



1403

- 1401 ★ 1893, ½p on 2½p Violet on Bluish, Green Surcharge (28; SG 35). Original gum, h.r., well-centered, Very Fine, with 1952 R.P.S. certificate, SG £500..... 500.00
- 1402 1893, 1sh on 2p Green & Carmine, Violet Surcharge (29; SG 37). Portion of circular datestamp, attractive colors, Very Fine, with 1953 R.P.S. certificate, SG £375..... 400.00
- 1403 ★ 1893, 1sh on 2p Green & Carmine, Red Surcharge (30; SG 31). Original gum, h.r., rich colors, Very Fine, with 1931 R.P.S. certificate, SG £700 675.00

- 1404 ★ **1893, 1sh on 2p Green & Carmine, Black Surcharge (31; SG 39).** Original gum, small h.r., nicely centered, rich colors

VERY FINE. VERY FEW EXAMPLES WERE PRINTED WITH THE BLACK SURCHARGE.

Signed Bloch. SG £5,500..... 6,250.00

This lot is being sold subject to a new B.P.A. or R.P.S. certificate



1404



1405

- 1405 ★ **1893, 10sh on 5sh Lilac & Blue, Red Surcharge (33; SG 41).** Original gum, tiny h.r., fresh colors

FINE. A HIGHLY COLLECTABLE EXAMPLE OF THE 10-SHILLING ON 5-SHILLING NIGER COAST PROTECTORATE SURCHARGE. A GREAT RARITY.

Signed Bloch. SG £6,500. 6,750.00



1406



1407

- 1406 **1894, ½p on Half of 1p Vermilion (51; SG 64).** Circular datestamp, bright color, Very Fine, with 1994 P.F. certificate, SG £500 500.00

- 1407 ★ **NIGERIA, 1914, 10sh Green and Red on Blue Green, Olive Back (11b; SG 11b).** Lightly hinged, rich colors, a Very Fine example of this scarce and challenging stamp, with 1975 B.P.A. certificate, SG £1,000..... 1,000.00



1408



1409



1410



1411



1412



1413



1414



1417



1415



1416



1418



1419



1420



1421



1422



1423



1425

- 1408 ★ **NIUE, 1902, ½p Green, Inverted Surcharge (3a; SG 3b).** Lightly hinged, rich color, Fine, with 1996 P.F. certificate, SG £325..... 325.00
- 1409 ★ **NIUE, 1917, 1p Carmine, No Period After “Peni” (19a; SG 21a).** Selvage at bottom, h.r., deep color, Very Fine, only 100 were printed, with 1997 Brandon certificate, SG £800 850.00
- 1410 ★田 **NIUE, 1917, 3p Violet Brown, No Period After “Pene” (20a; SG 22a).** Block of four, bottom right stamp the variety, top stamps h.r., bottom right stamp with trivial gum disturbance, rich color, Very Fine, only 100 of the variety were printed, with 2002 B.P.A. certificate, SG £850 850.00

NORTH BORNEO

- 1411 ★ **1886, 1c Rose, Cliche in Plate of 4c (28a; SG 26d).** Horizontal strip of three, middle stamp the cliche error, large part original gum, fresh color, Very Fine, with 1996 A.P.S. certificate, SG £325 350.00
- 1412 ★ **1890, 2c on 25c Slate Blue, Inverted Surcharge (50a; SG 51a).** Original gum, small h.r., precisely centered, rich color, Extremely Fine, ex Gibraltar, with 1981 B.P.A. certificate, SG £450 . 450.00
- 1413 (★) **1891, 6c on 8c Green, “c” of “cents” Inverted (52a; SG 55b).** Unused (no gum as are all known copies of this unusual error), rich color, fresh and Fine, ex Gibraltar, with 1986 R.P.S. certificate, SG £550..... 550.00
- 1414 **1891, 6c on 8c Green, “cetns” Variety (52b; SG 55c).** Light red cancel, well-centered, exceptionally fresh, Extremely Fine, a particularly choice example of this scarce variety, with 2001 P.F. certificate, SG £750 650.00
- 1415 ★ **1894, \$5.00 Red Violet, Imperforate (72a; SG 85a).** Horizontal pair, original gum, lightly hinged, large margins all around, Extremely Fine, with 1997 A.P.S. certificate, SG £750 650.00
- 1416 ★ **1894, \$10.00 Brown, Imperforate (73a; SG 86a).** Horizontal pair, lightly hinged, large even margins all around, fresh, Extremely Fine, with 1997 A.P.S. certificate, SG £800 650.00
- 1417 **1897, 18c Green & Black, Vertical Pair, Imperforate Between (87a; SG 108b).** Cancelled-to-order as are all known examples of this error, well-centered, rich colors, Very Fine, with 2001 P.F. certificate, SG £350 350.00
- 1418 ★ **1904, 4c on 6c Olive Brown & Black, Inverted Surcharge (125a; SG 147a).** Large part original gum, Fine, with 1984 Friedl certificate, SG £225 350.00
- 1419 ★ **1904, 4c on 8c Brown Lilac & Black, Inverted Surcharge (126a; SG 148a).** Lightly hinged, fresh colors, Fine and scarce, with 1996 A.P.S. certificate, SG £300..... 350.00
- 1420 ★★ **1916, 10c on 12c Blue & Black, Inverted “s” in “Cents” (162a; SG 188a).** Horizontal strip of three, middle stamp the error, Mint N.H., the error stamp is remarkably well-centered, deep colors, Extremely Fine, with 1998 P.F. certificate, the catalog values are for hinged singles, SG £300..... 300.00
- 1421 ★ **1903, 1c Bister Brown & Black, Postage Due, Period Omitted, Perf 15 (J20a; SG D37a).** Minor h.r., rich colors, Very Fine, with 1996 P.F. certificate, ex Midas, not priced in Scott, SG value..... £ 250
- 1422 ★ **1903, 2c Green & Black, Postage Due, Overprint Reading Up (J21a; SG D36).** H.r., rich colors, Fine, scarce, with 1996 A.P.S. certificate, SG £600 550.00
- 1423 **1903, 4c Deep Rose & Black, Postage Due, Double Overprint (J23a; SG D40a).** Cancelled-to-order (the only way this exists used), deep colors, Very Fine, with 2006 P.F. certificate, SG £200 . 170.00

- 1424 ★ **1942, 1c-\$5.00 Japanese Occupation Handstamps (N1-15; SG J1-15).** Each with h.r., bright and fresh
VERY FINE. A MOST ATTRACTIVE SET OF THE JAPANESE OCCUPATION OVERPRINTS.
\$2.00 and \$5.00 each with 1957 B.P.A. certificate. SG £4,545.....(Photo Ex) 3,370.00



1424EX

- 1425 **1942, 1c Brown & Green, Japanese Occupation Handstamp (N15A; SG J16).** Light October 1942 circular datestamp, bright fresh colors, Very Fine, with 2000 B.P.A. certificate, SG £300.. 300.00



1426

- 1426 ★ **NORTH WEST PACIFIC ISLANDS, 1916, 2½p Dark Blue, Watermarked Wide Crown and Narrow A (14; SG 87).** Type "a" in the setting, tiny bit of h.r., fresh color

VERY FINE. A RARE EXAMPLE OF THE NORTH WEST PACIFIC ISLANDS WITH SECOND WATERMARK. THIS KEY STAMP IS MISSING FROM MOST COLLECTIONS.

Only 34 are recorded. Signed Bloch. SG £24,000..... 19,000.00



1427

- 1427 (★) **NOVA SCOTIA, 1851, 6p Yellow Green (4; SG 5).** Part original gum (called "small part original gum" on Holcombe certificate), full to large margins all around, bright fresh color and a crisp impression

VERY FINE. AN ATTRACTIVE ORIGINAL-GUM EXAMPLE OF THE 1851 NOVA SCOTIA 6-PENCE YELLOW GREEN.

With 1971 A.P.S. and 1994 Holcombe certificates. SG £4,750. Unitrade C\$13,000.00
..... 5,000.00



- 1428 **OMAN, 1955, 1½a on 1½p Green, St. Edward's Crown Watermark (56A; SG 58a).** Light cancel, fresh color, Very Fine, only a few sheets were mistakenly printed with the St. Edward's Crown watermark instead of the Tudor Crown watermark, just one unused and a small number of used examples have survived, with 1985 R.P.S. certificate, SG £1,000.. 900.00

ORANGE RIVER COLONY

- 1429 **1877, 4p on 6p Rose, Inverted Surcharge (15a; SG 13a).** Light unobtrusive cancel, deep color, Very Fine for this elusive error, ex Rubin, with 1999 Brandon certificate, SG £375 400.00
- 1430 **1890, 1p on 4p Ultramarine (33; SG 59).** Used, rich color on fresh paper, Fine and scarce, with 1949 B.P.A. certificate, SG £500..... 550.00
- 1431 ★ **1900, 1p Surcharge on 1p Brown in Error (45O; SG 102a).** Lightly hinged, uncharacteristically fresh, Very Fine, with 1953 R.P.S. certificate, SG £600 675.00
- 1432 ★ **1900, 2p on 2p Violet, Raised Periods, Inverted Surcharge (46h; SG 114c).** H.r., deeply rich color and a sharp impression, Very Fine, with 2009 Sismondo certificate, SG £325... 350.00
- 1433 **1900, 6p on 6p Carmine Rose, "6" Omitted (50b; SG 108b).** Tied on piece by Boshof circular datestamp, brilliantly rich color, fresh and Fine, with 1998 Brandon certificate, SG £300 325.00
- 1434 ★ **1900, 6p on 6p Carmine Rose, Raised Periods, Thick "V" (50f; SG 129).** Horizontal pair, left stamp the variety, right stamps normal (50c; SG 119), h.r., wonderfully bright color, Very Fine, with 1993 B.P.A. certificate, SG £425 450.00
- 1435 ★ **1900, 1s Surcharge on 1s Orange in Error, Raised Periods (52j; SG 121a).** Minute h.r., quite fresh, Very Fine, a very scarce error, with 1953 R.P.S. certificate, SG £1,300 1,500.00
- 1436 ☒ **1889, Black on Bister Yellow, Military Stamp (M1; SG M1).** Cancelled by "252" in oval on cover to Bloemfontein, Jacobs, OVS circular datestamp alongside, Bloemfontein backstamp of Dec. 1, 1899, cover with minor edge faults, Fine, rare, this stamp was in use for only about six months during the Second Boer War, with 1983 P.F. certificate, SG £1,000.... 1,200.00



- 1437 ★ **PALESTINE, 1920, 1m Dark Brown, Perf 14 (15e; SG 38).** Lightly hinged, rich color, Fine, a scarce perf variety, with 1997 Brandon certificate, SG £800 700.00
- 1438 ★ **PALESTINE, 1920, 3m Light Brown, Inverted Overprint (17e; SG 18a).** Lightly hinged, deep color, Fine, with 2001 B.P.A. certificate, SG £550 525.00
- 1439 ★ **PALESTINE, 1920, 5m Orange, Perf 14 (19b; SG 46).** Lightly hinged, brilliantly fresh color on pristine white paper, Very Fine, with 1998 P.F. certificate, SG £400 400.00
- 1440 ★ **PALESTINE, 1922, 2pi Olive Green, Inverted Overprint (58a; SG 81a).** Selvage at left, lightly hinged, rich color, Very Fine, a choice example of this elusive error, with 2001 B.P.A. certificate, SG £325 350.00
- 1441 ★ **PAPUA, 1910, 2p Violet, Perf 11 x 12½ (36a; SG 73).** Rich color, faint toning, otherwise a Fine example of this scarce stamp, with clear 1990 A.P.S. certificate, SG £1,500 .. 1,300.00
- 1442 ★ **PENRHYN ISLANDS, 1902, 1p Carmine, Perf 11 (2a; SG 3).** Part original gum, usual centering and perforations for this, Fine and scarce, signed Bloch, SG £850 1,000.00
- 1443 ★ **QUEENSLAND, 1881, 5sh Orange Brown (54; SG 124).** Large part original gum, fresh color, Fine, with 1997 A.P.S. certificate, SG £300 425.00

RHODESIA

- 1444 ★ **1905, 1p Red, Horizontal Pair, Imperforate Vertically (60b; SG 78a).** H.r., well-centered and margined, toned perf tip at top, Very Fine, with clear 1997 Holcombe certificate, SG £400 400.00
- 1445 ★ **1905, 1p Red, Horizontal Pair, Imperforate (60g; SG 78b).** Horizontal pair, h.r., large margins all around, fresh color, Very Fine, with 1998 P.F. certificate as No. 60d, SG £600 600.00
- 1446 ★ **1898, 4p Olive Green, Vertical Pair, Imperforate Between (64a; SG 82a).** Original gum, rich color, Fine, a scarce error, with 2006 P.F. certificate, SG £700 800.00



- 1447 ★ **1909, 1p Carmine, Horizontal Pair, Imperforate Between (83a; SG 101b).** Lightly hinged, deep vibrant color, Fine, with 1998 P.F. certificate, SG £450..... 475.00
- 1448 **1901, 2sh Gray Blue & Black, Perf 15 (112a; SG 178).** Light circular datestamp, bright colors, Very Fine, with 1999 P.F. certificate, SG £350 375.00
- 1449 ★ **1910, 10sh Red Orange & Blue Green (117; SG 164).** Mild h.r., well-centered amid large margins, rich colors, Very Fine, with 1997 P.F. certificate, SG £425 425.00
- 1450 **1910, £1 Black & Red (118a; SG 166).** Light Bulawayo circular datestamp, well-centered, Very Fine, with 1995 A.P.S. certificate, SG £375 425.00
- 1451 ★ **1917, 1½p Bister Brown, Horizontal Pair, Imperforate Between (121a; SG 198a).** Somewhat disturbed original gum, well-centered, Very Fine, with 1995 Rendon certificate, SG £800..... 825.00
- 1452 ★ **1923, £1 Violet & Black, Die III, Perf 15 (138b; SG 322).** Lightly hinged, well-centered, bright colors, Very Fine, with 1995 P.F. certificate, SG £950 950.00

- 1453 ★ **1917, ½p on 1p Brown Rose, Inverted Surcharge (139a; SG 280a).** Lightly hinged, well-centered, small toned spot at top right, otherwise Very Fine, only 120 were produced with the inverted surcharge, with 1998 P.F. certificate, SG £1,400 1,600.00



1453

ST. CHRISTOPHER



1454

- 1454 ★ **1886, 4p on 6p Green, Without Period (20a; SG 25a).** Horizontal pair, left stamp the variety, original gum, paper h.r., bright color, Fine, with 1932 R.P.S. certificate, SG £285 310.00



1455

- 1455 ★ **1888, 1p on 2½p, Without Bar (23; SG 27).** Original gum, lightly hinged, bright fresh color

VERY FINE. ONE OF THE RAREST STAMPS OF THE BRITISH WEST INDIES AND ONE OF THE HIGHLIGHTS OF THE WORLD TRAVELER COLLECTION.

This rarity was produced when one sheet of twenty 2½p stamps was surcharged with the first setting of the One Penny overprint. Most of these were used, leaving only about five unused copies surviving today (one of which is regummed). The example offered here is one of the finest of the tiny number known.

Signed Bloch and with a 1968 R.P.S. certificate. SG £21,000 31,500.00



- 1456 ★ **ST. HELENA, 1922, 15sh Violet & Black on Blue (94; SG 113).** Lightly hinged, rich colors, Very Fine, with 2005 P.F. certificate, SG £1,000..... 1,050.00
- 1457 ★★ **ST. HELENA, 1922-27, £1 Red Violet and Black on Red (99; SG 96).** Mint N.H., beautifully centered, gorgeous bright colors, Extremely Fine Gem, with 1996 P.F. certificate, the catalog values are for hinged, SG £450..... 475.00
- 1458 ☒ **ST. HELENA, 1961, 2½c + 3d - 10c + 1sh Tristan Relief Fund Overprints (B1-B4; SG 172-175).** Tied by "St. Helena Oc 12 61" **first day** circular datestamps on small cover, fresh and clean, Very Fine, one of the rarest sets from the QEII era, with 2005 P.F. certificate, catalog values are for used, SG £3,250..... 2,650.00
- 1459 ★ **ST. KITTS-NEVIS, 1923, £1 Violet & Black on Red (64; SG 60).** Lightly hinged, excellent centering, intensely rich colors, Extremely Fine, with 2005 P.F. certificate, SG £800. 825.00
- 1460 ★ **ST. LUCIA, 1883, 4p Yellow (21; SG 27).** Slightly disturbed original gum, bright fresh color, Fine, with 2007 B.P.A. certificate, SG £300..... 325.00
- 1461 ★ **ST. LUCIA, 1884, 4p Yellow (24; SG 30).** Original gum, h.r., handstamp on gum, brilliant color, Fine, with 2007 B.P.A. certificate, SG £275..... 300.00
- 1462 ★ **ST. LUCIA, 1885, 6p Slate Blue (26; SG 10).** Large part original gum, deep rich color, a Fine example of this scarce unissued stamp, signed Bloch, SG £1,100..... 1,500.00
- 1463 **ST. LUCIA, 1892, ½p on 3p Lilac & Green, Double Surcharge (40b; SG 56a).** Neat circular datestamp, rich colors, Very Fine, a scarce error, with 1971 B.P.A. certificate, SG £650 800.00
- 1464 ★ **ST. LUCIA, 1950, 12c Rose Lake, Perf 14½ x 14 (142a; SG 153a).** Lightly hinged, rich color, Very Fine, with 1995 Rendon certificate stating "never hinged", SG £750. 675.00



1465



1466



1467



1468



1470



1471



1472



1473



1474



1475



1476



1477



1478



1479

ST. VINCENT

- 1465 ★★ **1861, 1p Rose, Imperforate (1a; SG 1b).** Horizontal pair with large sheet margins at right and bottom, stamps Mint N.H., hinged in the bottom selvage, creases in the far bottom selvage only, Extremely Fine, with 1997 P.F. certificate, SG £275..... 325.00
- 1466 **1866, 1sh Slate (8A; SG 8).** "A10" cancel, deep rich color, Fine, with 1974 B.P.A. and 1986 P.F. certificates, SG £900 1,100.00
- 1467 **1866, 1p Rose, Perf 11-13 x 14-16 (11; SG 10).** Bright color, a Fine example of this scarce stamp, with 1977 Friedl certificate, SG £1,100 1,325.00
- 1468 ★ **1880, 1p on Half of 6p Green (30; SG 28).** Original gum, deep color, Fine, signed Bloch and with 1975 Friedl certificate, SG £550 575.00

- 1469 ★ **1880, 1p on Half of 6p Green, Unsevered Pair (30a; SG 28a).** Original gum, unusually fresh, with rich color and a sharp detailed impression, Fine, a rare unsevered pair with original gum, 1996 Holcombe certificate, SG £2,000 2,000.00



1469

- 1470 ★ **1881, ½p on Half of 6p Yellow Green, Unsevered Pair (31a; SG 33a).** Original gum, brilliantly rich color, Fine, with 1997 P.F. certificate, SG £450..... 550.00
- 1471 (★) **1881, 4p on 1sh Vermilion (33; SG 35).** Unused (no gum), intense color and impression, Fine, signed Bloch and with 1974 Friedl certificate, SG £1,600 1,950.00
- 1472 ★ **1915, 1p on 1sh Black on Green, Double Surcharge (117a; SG 121c).** Horizontal pair, left stamp the error, mild h.r., rich colors, Very Fine, an undervalued error, as it is believed only 25 were printed, with 1994 Brandon certificate, SG £650 775.00
- 1473 ★★ **1916, 1p Carmine, War Tax, Double Overprint (MR1a; SG 124a).** Mint N.H., radiant color, Very Fine for this scarce error, with 1989 B.P.A. certificate, catalog values are for hinged, SG £225 250.00

SAMOA

- 1474 **1879, 3p Vermilion, Third State (3; SG 11).** Position 1, large margins all around, lightly cancelled, bright color, Extremely Fine, with 2005 P.F. certificate, SG £180 300.00
- 1475 ★ **1878, 3p Vermilion, Second State (3b; SG 5).** Original gum, h.r., brilliantly fresh color, Fine, with 2005 P.F. certificate, SG £500 400.00
- 1476 ★ **1878, 1sh Lemon Yellow, Second State (6a; SG 7).** Original gum, Very Fine, with 2005 P.F. certificate, SG £300 400.00
- 1477 ★ **1896, 2½p Black, Perf 11 (15a; SG 82).** Interpanneau pair with selvage at top, original gum, Fine, a scarce interpanneau pair, with 1985 Holcombe certificate, cataloged as two singles, SG £160 300.00
- 1478 ★ **1898, 2sh6p Deep Purple, Vertical Pair, Imperforate Between (19i; SG 64ba).** Original gum, minor h.r., well-centered, fresh color, Very Fine, a scarce variety, ex Gibraltar, with 1991 B.P.A. certificate, SG £450 475.00
- 1479 **1914, ½p on 3pf Brown, Comma After "I" (101c; SG 101c).** Tied on piece by light circular datestamp, rich color, Very Fine, with 1997 P.F. certificate, SG £425..... 450.00



1480

- 1480 ★ **1914, 1sh on 1m Carmine (110; SG 110).** H.r., well-centered, bright color
- VERY FINE EXAMPLE OF THE SAMOA 1914 ONE-SHILLING ON ONE-MARK SURCHARGE. ONLY 100 WERE PRINTED.
- With 1939 B.P.A. certificate. SG £3,250 3,500.00

- 1481 ★ **1914, 2sh on 2m Blue (111; SG 112).** Deep rich color and a well incised impression, nicely centered
- VERY FINE EXAMPLE OF THE SAMOA 1914 2-SHILLINGS ON 2-MARK SURCHARGE. ONLY 126 WERE PRINTED.
- With 1988 B.P.A. certificate. SG £3,500 4,000.00



1481



1482



1483



1484

- 1482 **1914, 5sh on 5m Slate & Carmine (113; SG 114).** Selvage at top, tied on piece by light Apia circular datestamp, perfectly centered, bright colors, Extremely Fine, a particularly choice example of this scarce stamp, with 1965 B.P.A. certificate, SG £1,000.... 1,100.00
- 1483 ★ **1932, £2 Violet (160; SG 175).** Minor h.r., choice centering, wonderfully fresh, Extremely Fine, with 2005 P.F. certificate, SG £850 850.00
- 1484 ★ **1932, £5 Dark Blue (161; SG 176).** Lightly hinged, gorgeous bright color on pristine white paper, a Very Fine example of this scarce high value, with 2005 P.F. certificate, SG £2,250 2,600.00

- 1485 ★★ **SARAWAK, 1942, \$3.00 Blue Green & Rose, Japanese Occupation Handstamp (N19A; SG J23).** Mint N.H., faint purple handstamp on gum, rich colors, well-centered

VERY FINE. BY FAR THE RAREST OF THE SARAWAK JAPANESE OCCUPATION STAMPS.

The vast majority of Sarawak \$3.00 Japanese Occupation stamps offered on the market are forgeries.

With 2007 B.P.A. certificate. SG £3,000 2,750.00



1485



- 1486 ★ **SARAWAK, 1942, \$10.00 Orange & Black, Japanese Occupation Handstamp (N22; SG J26).** Selvage at top, lightly hinged, bright fresh colors, Very Fine, with 2007 B.P.A. certificate, SG £325..... 325.00

SEYCHELLES

- 1487 ★ **1893, 3c on 4c Carmine Rose & Green, Inverted Surcharge (22a; SG 15a).** H.r., deep intense colors, Fine and scarce, with 1994 P.F. certificate, SG £300 375.00
- 1488 ★ **1893, 3c on 4c Carmine Rose & Green, Double Surcharge (22b; SG 15b).** H.r., rich colors, certificate notes "minor gum creases and a little toned", both are very minor, Fine appearance, a rare error, with 2007 B.P.A. certificate, SG £475 600.00
- 1489 ★ **1893, 15c on 16c Orange Brown & Ultramarine, Type I, Inverted Surcharge (24b; SG 18a).** Minor h.r., well-centered and fresh, Very Fine, with 2007 B.P.A. certificate, SG £325 400.00
- 1490 ★ **1893, 12c on 16c Orange Brown & Ultramarine, Type I, Double Surcharge (24d; SG 18b).** Lightly hinged, well-centered, deep rich colors, Very Fine, a choice example of one of the scarcest of the 1893 Surcharge errors, with 2007 B.P.A. certificate, SG £1,300 1,500.00
- 1491 ★ **1901, 3c on 16c Orange Brown & Ultramarine, "3 Cents" Omitted (30a; SG 38c).** With interpanneau selvage at right, lightly hinged, fresh colors, Fine and very scarce, ex Farmer, signed Bloch and with 1950 R.P.S. and 1997 Brandon certificates, SG £550 675.00
- 1492 ★ **1901, 3c on 16c Orange Brown & Ultramarine, Double Surcharge (30c; SG 38b).** Lightly hinged, bright colors, well-centered, Very Fine, an elusive surcharge error, with 1967 R.P.S. certificate, SG £500 625.00



- 1493 ★★ **1901, 3c on 36c Brown & Rose, Double Surcharge (31b; SG 39a).** Mint N.H., with inter-panneau selvage at left, deep colors, Very Fine, a particularly scarce error, ex Gibraltar, with photocopy of 1987 P.F. certificate when it was in a block of eight, catalog values are for hinged, SG £750 950.00
- 1494 **1901, 3c on 36c Brown & Rose, “3 Cents” Omitted (31c; SG 39b).** Light circular date-stamp, fresh colors, Very Fine, an especially challenging error to find used, with 1997 P.F. certificate, SG £700 850.00
- 1495 ★ **1902, 45c on 2.25r Violet & Green, Narrow “5” (37a; SG 45a).** In a horizontal pair with the normal surcharge, lightly hinged, vibrant colors, Very Fine, with 1956 R.P.S. certificate, SG £250 302.00

SIERRA LEONE

- 1496 ★ **1872, 6p Violet, Perf 12½ (5; SG 3).** Part original gum, rich color on fresh paper, Fine, with 1995 A.P.S. certificate, SG £425 425.00
- 1497 ★ **1893, ½p on 1½p Violet (32; SG 38).** Original gum, h.r., fresh color, Fine, with 1995 A.P.S. certificate, SG £500 500.00
- 1498 ★ **1897, ½p on 3p Lilac & Green, Type “d” (51; SG 58).** Original gum, lightly hinged, rich color, Very Fine, with 1995 A.P.S. certificate, SG £375 400.00
- 1499 **1897, 2½p on 1sh Lilac, Type “b” (57; SG 65).** Light Freetown circular datestamp, strong color for this (not washed as most used copies are), well-centered, Very Fine, with 1994 Brandon certificate, SG £750 1,100.00
- 1500 ★ **1897, 2½p on 1sh Lilac, Type “f” (59A; SG 66b).** Original gum, h.r., well-centered, attractive color, Very Fine, a scarce stamp, signed Bloch, SG £1,800 1,750.00



1501

- 1501 ★ **1897, 2½p on 2sh Lilac, Type “a” (60; SG 67).** Large part original gum, fresh color, well-centered, Very Fine, only 176 were printed, with 2007 B.P.A. certificate, SG £1,900 4,000.00
- 1502 ★★ **1963, 11sh on £1 Air Post (C7; SG 269).** Mint N.H., light pencil notation on gum, exceptionally well-centered, brilliantly fresh, Extremely Fine, with 1967 B.P.A. certificate, SG £700 625.00

SOLOMON ISLANDS



1503

- 1503 ★★ 1939, 2½p Olive Green & Rose Violet, Vertical Pair, Imperforate Horizontally (71a; SG 64a). From the top row with selvage, Mint N.H., light pencil notation on gum as always, flawlessly centered, vibrant colors

EXTREMELY FINE. A BEAUTIFUL EXAMPLE OF THE SOLOMON ISLANDS 1939 KING GEORGE VI VERTICAL PAIR IMPERFORATE HORIZONTALLY, WITH SELVAGE AT TOP. ONE OF THE RAREST KING GEORGE VI ERRORS IN ALL OF THE BRITISH EMPIRE.

SG £24,000. Scott Retail for hinged..... 12,000.00



1504



1505



1506



1507



1508



1510



1511



1512



1514

- 1504 ★ **SOMALILAND PROTECTORATE, 1903, 3r Green & Brown, Double Inverted Overprint, One Albino (18a; SG 23a).** Lightly hinged, flawlessly centered, rich colors, Extremely Fine and very scarce, with 1996 P.F. certificate, SG £900 850.00
- 1505 ★ **SOMALILAND PROTECTORATE, 1904, 1a Carmine & Black, Official, No Period After "M" (O12a; SG O11a).** Lightly hinged, fresh and Very Fine, signed Bloch and with 2002 B.P.A. certificate, SG £200 225.00

SOUTH AFRICA

- 1506 ★ **1916, £1 Red & Deep Green (16; SG 17).** Minor h.r., especially deep colors, Fine, with 2002 Sismondo certificate, SG £600 850.00
- 1507 ★ **1942, 1½p Brown, Horizontal Pair, Imperforate Between (92d; SG 99b).** Lightly hinged, fresh, Very Fine, with 2001 P.F. certificate, SG £350 350.00
- 1508 ★ **1935, 1p Rose and Black, Official, Bilingual Pair, Double Overprint (O15c; SG O13da).** Lightly hinged, well-centered, bright colors, Very Fine, with 2001 P.F. certificate, SG £275 275.00

- 1509 ★ **1950, 2p Purple & Slate Blue, Official, Bilingual pair (O38; SG O35).** Horizontal pair, just the faintest trace of hinging, brilliantly fresh, Very Fine, the most elusive of all the South African Officials, with 1975 P.F. certificate, SG £4,000 3,250.00



1509

- 1510 ★★田 **1950, 1sh Violet Blue & Brownish Black, Official (O49c; SG O47a).** Top right corner selvage block of four, Mint N.H., flawlessly centered, exceedingly bright and fresh, Extremely Fine, with 1998 P.F. certificate, SG £340 350.00

SOUTH AUSTRALIA

- 1511 **1868, 10p on 9p Yellow, Printed on Both Sides (34a; SG 59a).** Impression on back clear and fairly strong, Norwood 1869 circular datestamps, Fine, a rarely seen error, with 1992 Holcombe certificate, SG £950 950.00
- 1512 ★ **1870, 2p Orange Red, Perf 10 x Roulette (56; SG 157).** Original gum, strong rich color, Fine, an elusive stamp, signed Bloch and with 1982 Friedl certificate, SG £425 .. 475.00

- 1513 ★ **1896, £5 Brown (90A; SG 205).** Original gum, lightly hinged, lovely rich color and a crisp impression, Very Fine, a rare original gum stamp, signed Bloch and with 1955 Friedl certificate, SG £3,500 3,700.00



1513

- 1514 ★ **1896, ½p Brown, Official, Triple Overprint, Two Sideways (O67a; SG O68a).** The vertical overprints split as always, large part original gum, faint bit of rubbing at top of left stamp, Fine, a striking error, with 1995 P.F. certificate, SG £600 750.00



1515

- 1515 ★ **1891, 2sh6p Violet, Official (O83; SG O86).** Original gum, small h.r., fresh color on bright white paper
FINE. ONLY ONE SHEET OF 60 STAMPS WAS PRINTED.
Signed Bloch and with 1974 Friedl certificate. SG £5,500
..... 6,000.00



- 1516 ★ **SOUTHERN NIGERIA, 1903, £1 Purple & Gray (20; SG 20).** Well centered, bright colors, Very Fine, with 1995 A.P.S. certificate, SG £450 425.00
- 1517 ★ **SOUTHERN RHODESIA, 1924, ½p Dark Green, Vertical Pair, Imperforate Between (1a; SG 1b).** Lightly hinged, deep rich color, slight gum toning, Very Fine appearance, with 1995 A.P.S. certificate, SG £1,100 950.00
- 1518 ★ **SOUTHERN RHODESIA, 1924, ½p Dark Green, Horizontal Pair, Imperforate Vertically (1c; SG 1c).** Lightly hinged, rich color, Very Fine, a scarce error, with 1997 P.F. certificate, SG £1,200 1,100.00
- 1519 ★ **SOUTHERN RHODESIA, 1924, 2p Scarlet, Horizontal Pair, Imperforate Between (2a; SG 2a).** With selvage at left, lightly hinged, bright fresh color, Very Fine and choice, ex Gibraltar, with 1996 B.P.A. certificate, SG £900 850.00

SOUTH WEST AFRICA

- 1520 ★ **1923, 1p Red, Inverted Overprint (2b; SG 2a).** Horizontal pair with interpanneau selvage at left, h.r., bright and fresh, Very Fine, only 120 pairs were printed, with 2012 Sismondo certificate, SG £500 550.00



- 1521 ★ **1923, 2p Dull Violet, Inverted Overprint (3b; SG 3a).** Horizontal pair, small h.r., deep color, Fine, only 120 pairs were printed, with 2006 Brandon certificate, SG £700 700.00
- 1522 ★★ **1923, 1sh3p Violet, Inverted Overprint (8b; SG 8a).** Horizontal pair, Mint N.H., rich color on fresh paper, Very Fine, with 1996 A.P.S. certificate, catalog values are for hinged, SG £400 400.00
- 1523 ★ **1927, 2p Violet Brown & Gray, Double Overprint, One Inverted (99d; SG 60cb).** Horizontal pair, lightly hinged, fresh color, Fine and very scarce, with 2000 B.P.A. certificate, SG £750..... 800.00
- 1524 ★ **1923, 5sh Deep Green & Black, Without Period After "A" (104c; SG 66a).** Horizontal pair with selvage at left, the left stamp (position 8/1) is the variety, lightly hinged, rich colors, Very Fine, with 1991 B.P.A. certificate, SG £250 325.00

STRAITS SETTLEMENTS

- 1525 **1880, 10c on 30c Claret (27A; SG 25).** Black and light blue cancels, Fine, with 1997 A.P.S. certificate, SG £300 500.00
- 1526 **1880, 10c on 30c Claret (28C; SG 31).** Light black cancel and a portion of a blue oval handstamp, Fine, a rare stamp, with 1995 P.F. certificate, SG £1,800..... 1,800.00
- 1527 ★ **1898, \$5.00 Orange & Carmine (88; SG 105).** Lightly hinged, vibrant colors, Fine, with 1999 P.F. certificate, SG £350 500.00
- 1528 ★ **1907, 4c on 16c Orange Brown & Green, Double Overprint, One in Red (138a; SG 145a).** Selvage at right, lightly hinged, Very Fine, ex Gibraltar, with 1988 B.P.A. certificate, SG £650..... 750.00

- 1529 ★ **1921, \$100.00 Red & Black (203; SG 240c).** Tiny h.r., wonderfully well-centered, intensely rich colors and highly detailed impressions
EXTREMELY FINE. A BEAUTIFUL EXAMPLE OF THIS RARE HIGH-DENOMINATION KING GEORGE V STAMP.
Signed Champion and Bloch. SG £7,500 6,500.00



1529



- 1530 ★ 1942, 2c Orange Brown, Inverted Japanese Occupation Overprint (N24a; SG J90b). Lightly hinged, deep color, Fine and scarce, with 1998 B.P.A. certificate, SG £300 375.00
- 1531 ★ 1942, 8c Gray, Inverted Japanese Occupation Overprint (N25a; SG J91b). Lightly hinged, bright fresh color, Fine, with 1998 B.P.A. certificate, SG £300 375.00

SUDAN

- 1532 ★ 1897, 1m Brown, Inverted Overprint (1a; SG 1a). Lightly hinged, rich color, Fine, signed Bloch and with 1997 P.F. certificate, SG £225 300.00
- 1533 ★ 1897, 5m Carmine Rose, Inverted Overprint (4a; SG 5a). Lightly hinged, trivial gum bend, bright color, Fine, ex Gibraltar, with clear 1996 B.P.A. certificate, SG £225 300.00
- 1534 ★ 1903, 5m on 5p Green & Orange Brown, Inverted Overprint (28a; SG 29a). Lightly hinged, well-centered and fresh, Very Fine, with 1995 Brandon certificate, SG £325..... 325.00
- 1535 ★ 1935, 2½p on 5m Air Post, Inverted Surcharge (C19c; SG 70c). Lightly hinged, bright color, Very Fine, only one sheet of 50 was issued, with 1969 B.P.A. certificate, SG £1,000..... 1,000.00
- 1536 ★★ 1938, 3p on 3½p to 5p on 10p Air Post Surcharges, Perf 11½x11 (C32a-C34a; SG 75a-77a). Each with selvage at top, Mint N.H. (two hinged in selvage only), bright colors, Fine-Very Fine, a handsome and well matched set of the surcharge errors, only 100 of each were produced, each with a 1996 P.F. certificate, catalog values are for hinged, SG £2,100(Photo Ex) 2,100.00



- 1537 1905, 1m Rose & Brown, Army Official (MO2; SG A4b). Tied on piece by circular datestamp, well-centered, bright colors
- VERY FINE. THE KEY RARITY OF SUDAN. IT IS AN ESPECIALLY CHALLENGING STAMP TO FIND IN USED CONDITION.
- With 1927 R.P.S. certificate. SG £3,250 3,000.00

1537



- 1538 ★ **1905, 1m Carmine Rose & Brown, Army Official, Horizontal Overprint (MO3c; SG A2).** Lightly hinged, vivid colors, choice centering, Extremely Fine, ex Hadley, with 1967 R.P.S. certificate, SG £475 450.00
- 1539 ★ **1906, 1m Carmine Rose & Brown, Army Official, Overprints 14mm Apart (MO5a; SG A5).** Tiny h.r., exceptionally well-centered, bright colors, Extremely Fine, a scarce variety, ex Hadley, signed ela and with 1997 P.F. certificate, SG £600 550.00
- 1540 ★ **1906, 1m Carmine Rose & Brown, Army Official, Inverted Overprint (MO5b; SG A6b).** Lightly hinged, bright colors, Very Fine, ex Hadley, with 1983 B.P.A. certificate, SG £700 650.00
- 1541 **1906, 5m Black & Rose Red, Army Official, Inverted Overprint (MO8a; SG A9b).** Khartoum circular datestamp, vibrant colors, Very Fine, ex Rubin, with 1966 B.P.A. certificate, SG £400..... 375.00
- 1542 ★★ **1906, 1m Carmine Rose & Brown, Army Official, Double Overprint (MO8b; SG A9ab).** Vertical pair, bottom stamp with the double overprint (one misplaced as always), error stamp Mint N.H. (hinged on top stamp only), intense dark colors, Very Fine, signed Angeloglou and with 1956 B.P.A. certificate, catalog values are for hinged, SG £325 250.00
- 1543 ★ **1911, 10p Deep Violet & Black, Army Official (MO12; SG A13).** Selvage at bottom, lightly hinged, well-centered and fresh, Very Fine, with 1958 R.P.S. certificate, SG £550 625.00
- 1544 ★★ **1902, 1m Rose & Brown, Official, Inverted Overprint (O1a; SG O3c).** Mint N.H., especially bright and fresh, Very Fine, signed a couple times and with 1988 R.P.S. certificate, SG £350 325.00
- 1545 ★ **1902, 1m Rose & Brown, Official, Double Overprint (O1c; SG O3f).** Second overprint faint as always, h.r., Very Fine and scarce, ex Hadley, with 1956 R.P.S. certificate, SG £500 650.00

- 1546 ★ **1951, 2p Light Blue & Dark Blue, Official, Inverted Overprint (O51a; SG O74a).** Position 19, lightly hinged, exceptionally fresh, Very Fine, only one sheet of 50 was printed, ex Van Bourg, with 1994 Hass certificate, SG £1,200 1,100.00



1546

SWAZILAND



- 1547 **1889, ½p Gray, Inverted Overprint (1a; SG 4a).** Unobtrusive cancel, fresh color, minor paper wrinkle, Fine, a scarce error, with clear 1972 B.P.A. certificate, SG £750 .. 725.00
- 1548 **1889, ½p Gray, “d” Omitted (1b; SG 4b).** Light circular datestamp cancel, Fine, a most elusive variety, with 2011 Sismondo certificate, SG £1,000..... 850.00
- 1549 ★ **1889, 1p Rose, Inverted Overprint (2a; SG 1a).** H.r., bright color, Fine, Stanley Gibbons handstamp and with 1972 B.P.A. certificate, SG £700 800.00
- 1550 **1889, 2p Olive Bister, Perf 12½ x 12, “Swazieland” (3d; SG 2b).** Lightly cancelled (probably c.t.o.), attractive color, Fine, with 2011 Sismondo certificate, SG £650..... 725.00
- 1551 **1889, 1sh Green, Inverted Overprint (5a; SG 3a).** Blue cancel, fresh color, thin and faint toned spot at left, Fine appearance, with clear 1972 B.P.A. certificate, SG £475.. 525.00
- 1552 **1889, 2sh6p Yellow (6; SG 7).** Bremersdorp squared circle cancel, Fine, with 2002 Sismondo certificate, SG £425 325.00
- 1553 ★ **1892, ½p Gray, Inverted Overprint (9a; SG 10a).** Original gum, h.r., Fine and scarce, with 1972 B.P.A. certificate, SG £500 575.00
- 1554 ★ **1892, ½p Gray, Double Overprint (9b; SG 10b).** Original gum, a few slightly toned perfs at top, otherwise Fine, with clear 1972 B.P.A. certificate, SG £500 525.00
- 1555 ★ **1961, 50c on 5sh, Type III (77b; SG 75b).** Lightly hinged, fresh, owner’s handstamp on gum, Very Fine, with 1996 A.P.S. certificate, SG £650 700.00
- 1556 ★ **TOBAGO, 1879, 5sh Slate (5; SG 5).** Original gum, lightly hinged, unusually fresh, Very Fine, with 1995 P.F. certificate, SG £775 800.00



- 1557 ★ **TOBAGO, 1886, ½p on 2½p Ultramarine, Double Surcharge (25d; SG 26b).** Two strong surcharge impressions, rich color, Fine, a rare error, ex Prappas, with 1984 B.P.A. certificate, SG £2,500..... 2,500.00

1557

- 1558 ★ **TOBAGO, 1886, 2½p on 4p Gray, Double Surcharge (30a; SG 31b).** Vertical pair, top stamp with two strong surcharge impressions, while the bottom stamp has no surcharge, original gum, well-centered
 VERY FINE. ONE OF THE RAREST OF THE TOBAGO 1886-1892 SURCHARGE ERRORS.
 With 1994 Brandon certificate. SG £3,500..... 3,500.00



1558

TOGO



1559



1560

- 1559 **1914, 1p on 5pf Green, Thin “y” (34a; SG H12a).** Tied on piece by full “Lome 27.11.14” circular datestamp, well-centered and fresh, Very Fine, with 1996 P.F. certificate, SG £350 500.00
- 1560 **1914, 1m Carmine (44; SG H10).** Centrally struck Lome circular datestamp, well-centered, rich color, Very Fine, only about 100 of this stamp was produced, signed Hoffmann-Giesecke and with 2009 J.F. Brun certificate, SG £2,750 2,800.00



1561

- 1561 ★ **1914, 2m Blue (45; SG H11).** Position 9, with selvage at left that has been rejoined with a hinge, fresh color
 VERY FINE. GIBBS NOTES ONLY ABOUT 40 EXAMPLES WERE PRINTED IN THIS SETTING.
 Signed A. Brun and with 1994 P.F. certificate. SG £10,000..... 9,500.00



1562



1563



1564



1565



1566



1567



1568



1569



1570



1571



1572



1573



1574



1575



1576



1577



1578



1579



1580



1581

- 1562 **1914, 3pf Brown, Second Setting (48; SG H14).** Well struck Lome 19.2.15 circular date-stamp, fresh and Very Fine, Gibbs estimates only about 25 were printed, signed A. Brun and with 2003 Gibbs certificate, SG £1,000 1,000.00
- 1563 ★ **1914, 5pf Green, Second Setting (49; SG H15).** Lightly hinged, well-centered, rich color, slightly short perf at top, Very Fine, Gibbs estimates only 40 were printed and the majority of those were used, with photocopy of 1965 B.P.A. certificate when it was in a pair, and a Holcombe certificate, SG £1,400 1,400.00
- 1564 ★★ **1915, 20pf Ultramarine, Third Setting (64; SG H32).** Mint N.H., rich color, Fine, only 200 were printed, with most of those used, signed Holcombe and with his 1995 certificate, the catalog values are for hinged, SG £1,400 1,600.00
- 1565 ★ **TONGA, 1891, 1p Carmine Rose, Type I, Three Stars, Perf 12 x 11½ (8a var; SG 7da).** Original gum, h.r., bright color, Fine, a scarce stamp, with 1999 P.F. certificate, SG value £ 550
- 1566 ★ **TONGA, 1891, 2p Violet, Type I, Perf 12 x 11½ (9b; SG 8a).** Original gum, h.r., Fine, with 1999 P.F. certificate, SG £400 425.00
- 1567 ★ **TONGA, 1894, ½p on 1sh Brown, Double Surcharge (22a; SG 22c).** Two clear surcharges, original gum, h.r., Fine, with 1990 Holcombe certificate, SG £275 ... 310.00
- 1568 ★ **TONGA, 1896, ½p on 1½p on 2p Ultramarine, Perf 12, Tongan Surcharge Reading Up (36c; SG 36Ba).** Original gum, Fine, a scarce variety, with 1981 B.P.A. certificate, SG £475 500.00

TRANSVAAL

- 1569 ★ **1870, 6p Dull Blue (10; SG 9).** Horizontal pair with large part original gum, full margins, fresh color, Very Fine, with 1992 R.P.S. certificate, SG £750 750.00
- 1570 (★) **1860, 1p Carmine, Rouletted (11; SG 10).** Unused (no gum), roulettes on all four sides, bright color, Fine, a scarce unused stamp, with 1976 B.P.A. certificate, SG £800. 800.00
- 1571 (★) **1877, 1p Red on Thick Hard Paper, Inverted Overprint (59a; SG 98a).** Unused (no gum), four large margins, bright color, Extremely Fine, a select unused example of this rare overprint error, with 1988 R.P.S. and 2004 Sismondo certificates, SG £600. 650.00
- 1572 **1877, 6p Blue on Green, Rouletted 6 (81e; SG 131).** Lightly cancelled, roulettes on all four sides, well-centered for this, bright and fresh, Very Fine, an exceedingly rare stamp that is missing from even advanced British Africa collections, with 1994 Brandon certificate, SG £1,300..... 1,275.00
- 1573 **1877, 6p Blue on Blue, Rouletted 6 (82g; SG 132).** Target cancel, roulettes on all four sides, strong impression, Fine, with 1994 Brandon certificate, SG £350 350.00
- 1574 ★ **1879, 1p on 6p Slate, Black Surcharge (109; SG 141).** Original gum, minor h.r., uncommonly well-centered and fresh, certificate mentions an ink speck at top, Very Fine, with 2007 B.P.A. certificate, SG £275 275.00
- 1575 ★ **1882, 1p on 4p Olive Green, Inverted Surcharge (118a; SG 170a).** Original gum, some h.r.'s, Fine, signed Bloch and with 2004 Sismondo certificate, SG £325 375.00
- 1576 (★)田 **1885, ½p on 1sh Green, Tête-Bêche Pair (137b).** Unused (no gum) block of four, the top left stamp with inverted cliché, bright and fresh, a few central perfs reinforced with a hinged, Fine-Very Fine, a rare tête-bêche pair, with 1992 R.P.S. certificate, SG £950 1,000.00
- 1577 **LYDENBURG, 1900, 2p Brown & Green (216; SG 3).** Tied on piece by light complete strike of Oct. 8, 1900 British Army Field Post Office 25 circular datestamp, fresh colors, slightly shorter perf. at top where it overlaps the edge of the piece, otherwise Very Fine, ex Collier, with clear 1995 Brandon certificate, SG £950 1,000.00
- 1578 **LYDENBURG, 1900, 2½p Ultramarine and Green (217; SG 4).** Neat circular datestamp, bright colors, excellent centering, Very Fine and choice, with 1960 R.P.S. certificate, SG £1,000 1,050.00
- 1579 **LYDENBURG, 1900, 6p Violet & Green (219; SG 8).** Neat circular datestamp, rich colors, Very Fine, ex Asch, with 1967 R.P.S. certificate, SG £950..... 1,000.00
- 1580 **RUSTENBURG, 1900, 6p Violet & Green (229; SG 6).** Light circular datestamp, a few trivial toned perf tips, otherwise Very Fine, ex Asch, with clear 1967 R.P.S. certificate, SG £500 500.00
- 1581 ★ **RUSTENBURG, 1900, 1sh Bister & Green (230; SG 7).** Original gum, trivial h.r., bright and fresh, Very Fine, a rare original gum stamp, ex Asch, with 1956 B.P.A. certificate, SG £2,000 2,000.00



1582



1583



1584



1585



1586



1587



1588



1590



1591



1592



1593



1594



1595



1596



1597



1598



1599



1600

- 1582 **SCHWEIZER RENEKE, 1900, ½p Green (232; SG 1).** Neat circular datestamp, rich color, Very Fine, with 1960 Philatelic Federation of Southern Africa certificate, SG £325 290.00
- 1583 **SCHWEIZER RENEKE, 1900, 1p Rose & Green (233; SG 2).** Tied on piece by light complete circular datestamp, bright fresh colors, Very Fine, with 1996 P.F. certificate, SG £325 300.00
- 1584 **SCHWEIZER RENEKE, 1900, 2p Brown & Green (234; SG 3).** Tied on piece by complete circular datestamp, rich colors, Very Fine, with 1988 R.P.S. certificate, SG £450 450.00
- 1585 **SCHWEIZER RENEKE, 1900, 6p Violet & Green (235, SG 4).** Tied on small piece by bold strike of "Schweizer Reneke Z.A.R. 11 SEP 00" double-circle datestamp, Fine, a scarce stamp, ex Passano, with 1995 Brandon certificate, SG £1,200 1,150.00
- 1586 **SCHWEIZER RENEKE, 1900, 1p Carmine (236A; SG 6).** Tied on piece by crisp circular datestamp, bright color, Fine, with 1995 Brandon certificate, SG £550 600.00
- 1587 **1907, 1p Carmine, Watermark Anchor in Error (282a; SG 274b).** Neatly cancelled, well-centered, brilliantly rich color, Very Fine, a choice example of this elusive error, with 1946 Friedl and 1991 B.P.A. certificates, SG £325 375.00

TRINIDAD

- 1588 ★田 **1852, (1p) Deep Blue, Deeply Blued Paper (3a; SG 4).** Block of six, original gum, lightly hinged, two stamps in the bottom row Mint N.H., large margins all around, incredibly deep paper and shade, Very Fine, cataloged as six hinged singles, SG £900 1,050.00

- 1589 **1852, (1p) Blue, Fine Impression on White Paper (9b; SG 13).** Full to mostly large margins all around, fairly light cancel, lovely rich color and a sharp detailed impression on bright white paper, Very Fine, a handsome example of this scarce stamp, with 1962 R.P.S. and 1995 Rendon certificates, SG £1,700 1,950.00



1589

- 1590 **1858, (1p) Greenish Blue (12a; SG 17).** Ample to large margins all around, lightly cancelled, deep color, Very Fine, with 1997 Brandon certificate, SG £650 800.00
- 1591 **1859, 4p Dull Purple, Pin-Perf 12½ (19a; SG 34).** Lightly cancelled, attractive color, Fine, a most elusive stamp, signed Bloch and with 2007 B.P.A. certificate, SG £900 1,250.00
- 1592 **1859, 1sh Black Violet, Pin-Perf 14 (26; SG 44).** Lightly cancelled, rich color, a Fine example of this scarce stamp, with 2007 B.P.A. certificate, SG £800 1,150.00
- 1593 (★) **1861, 1sh Indigo, Rough Perf 14 to 16½ (37; SG 58).** Unused (no gum), intensely rich color and a deeply etched impression, Fine, scarce unused, with 2008 B.P.A. certificate, SG £850 ... 1,000.00
- 1594 **1882, 1p Manuscript Surcharge on 6p Green, Black Surcharge (67b; SG 103).** Very lightly cancelled, vibrant color, Fine and rare, signed Scott Stamp & Coin, Bloch, and with 1974 Friedl certificate, SG £1,500 1,900.00
- 1595 ★ **1900, 1p Lilac & Carmine, Type II (77; SG 116).** Lightly hinged, bright colors, Very Fine, with 2001 B.P.A. certificate, SG £325 400.00

TURKS ISLANDS

- 1596 ★ **1881, ½p on 1p Dull Red (13; SG 24).** Setting 1, Original gum, h.r., bright color, Fine, with 1997 Holcombe certificate, SG £700 600.00
- 1597 ★ **1881, ½p on 1sh Violet, Without Fraction Bar (15a; SG 12a).** Setting 5, Position 1, Original gum, fresh color, a Fine example of this scarce variety, with 2009 P.F. certificate, SG £550 625.00
- 1598 ★ **1881, 2½p on 6p Gray Black (18; SG 26).** Setting 2, original gum, strong impression, Fine, with 2007 B.P.A. certificate, SG £400 425.00
- 1599 (★) **1881, 2½p on 1sh Violet (20; SG 27).** Unused (no gum), fresh color, Fine, a rarely offered stamp, signed Bloch and with 1973 Friedl certificate, SG £4,000 2,600.00
- 1600 ★ **1881, 2½p on 1sh Violet (21; SG 29).** Original gum, Fine, signed Bloch and with 1935 R.P.S. and 1973 Friedl certificates, SG £550 625.00



- 1601 ★ **1881, 2½p on 1sh Slate Blue (27; SG 39).** Original gum, crisp impression, Fine, one of the scarcer 1881 Surcharges, with 1958 B.P.A. certificate, SG £3,250 2,200.00
- 1602 (★) **1881, 2½p on 1p Dull Red (29; SG 24).** Setting 8, unused (no gum), bright color, Fine, ex Jaffe, Rinkoff, with 2009 B.P.A. certificate, SG £700 600.00
- 1603 (★) **1881, 2½p on 1sh Violet (31; SG 36).** Unused (no gum), fresh and Fine, with 2006 P.F. certificate, SG £550..... 850.00
- 1604 (★) **1881, 2½p on 1sh Violet (32; SG 37).** Unused (no gum), bright fresh color, Fine, signed Bloch and with 1974 Friedl certificate, SG £1,200..... 1,350.00
- 1605 ★ **1881, 4p on 6p Gray Black, Se-Tenant Types p and q (33-34, SG 43-44).** Horizontal pair, left stamp being the elusive Type q, strong rich shade, Very Fine for this, signed Bloch and with 1954 R.P.S. and 1973 Friedl certificates, cataloged as two singles, SG £475 470.00
- 1606 ★ **1881, 4p on 1p Dull Red (36; SG 48).** Part original gum, Fine, signed Bloch and with 1974 Friedl certificate, SG £850 950.00
- 1607 ★ **1881, 4p on 1sh Violet (38; SG 45).** Original gum, uncommonly fresh, Very Fine, with 1929 R.P.S. certificate, SG £450 450.00
- 1608 ★ **1881, 4p on 12sh Violet, Se-Tenant Types p and q (38-39, SG 45-46).** Left stamp being the elusive Type q, original gum, h.r., Fine, No. 39 itself is very scarce and in a se-tenant pair is especially rare, with 2006 P.F. certificate, SG £2,950 3,200.00
- 1609 ★ **TURKS & CAICOS ISLANDS, 1917, 1p Carmine, War Tax, Pair, One Without Overprint (MR1c; SG 140c).** Vertical pair, bottom stamp without overprint, lightly hinged, deep color, Fine, a very scarce War Tax error, signed Bloch and with 1996 P.F. certificate, SG £700..... 700.00
- 1610 ★ **TURKS & CAICOS ISLANDS, 1917, 3p Violet on Yellow, War Tax, Double Overprint, One Inverted (MR4b; SG 144b).** Lightly hinged, intense colors, Fine, with 1999 B.P.A. certificate, SG £350..... 375.00
- 1611 ★ **TURKS & CAICOS ISLANDS, 1918, 3p Violet on Yellow, War Tax, Double Overprint (MR6a; SG 145a).** Horizontal pair, both with a normal overprint and a second split overprint, h.r., deep colors, Fine, with 1996 B.P.A. certificate, SG £650..... 750.00
- 1612 ★★ **TUVALU, 1976, 2c Lagoon Fishing, Upright Watermark (2b; SG 4).** Selvage at left, Mint N.H. (trivial blue offset on gum), Very Fine, a scarce modern variety, with 1994 Brandon certificate, SG £1,000 1,500.00

UGANDA

The 1895-1896 Missionary Stamps

The Uganda stamps of 1895-1896 are among the most elusive and challenging stamps of British Africa. They were produced by Reverend Ernest Millar of the Church Missionary Society, using two different typewriters and two different colored ribbons. Their crude printing method and frail paper makes them particularly prone to faults. The condition of the World Traveler stamps is well above the norm.

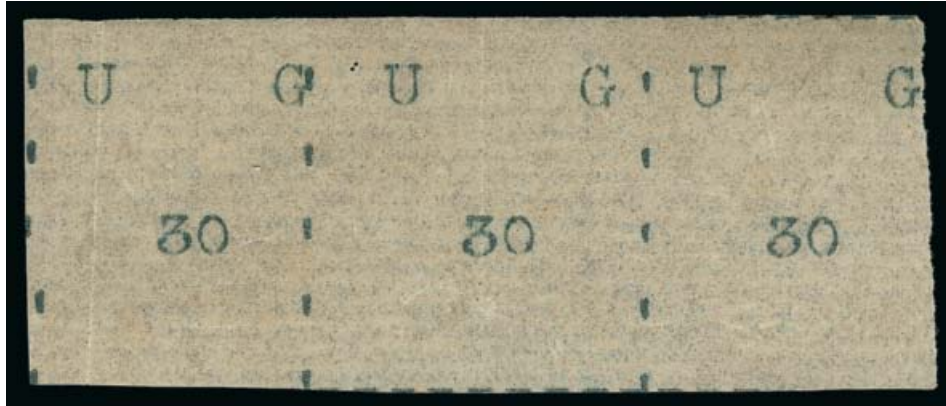

1613

- 1613 ★ **1895, 30(c) Black, Wide Letters and Wide Stamp (3; SG 3).** Without gum as issued, horizontal strip of three, **left stamp measuring 18mm**, partial frame lines at top and bottom, light vertical creases in left and middle stamps

VERY FINE APPEARANCE. A VERY RARE MULTIPLE MADE EVEN MORE INTERESTING BY HAVING THE LEFT STAMP WITH NARROW WIDTH.

The March printing was made with nine stamps per row, though the width of each stamp was made by Reverend Millar as he went along, resulting in a variance of width from 20mm to 26mm. In April, Reverend Millar changed the format of producing these stamps, so that eleven stamps were placed in each row, with stamps measuring 16 to 18mm. The 30c value is considerably more rare in the narrow setting (Scott and SG No. 22). The left stamp on this strip measures exactly 18mm, which would be in the range of the narrow setting, though it was produced in the March printing, since the other two stamps measure at least 20mm. If the left stamp were separated from the strip, it could easily be classified as the narrow (April) printing, which catalogs \$9,000.00 per stamp.

Signed Bloch. Conservatively cataloged as three singles of No. 3. SG £6,000.... 5,700.00

- 1614 ★ **1895, 40(c) Black, Wide Letters, Wide Stamp (4; SG 4).** Without gum as issued, huge bottom margin with a full frameline and a **sheet margin**, which is rarely seen on these stamps, faint stain of little consequence

VERY FINE APPEARANCE. AN EXCEEDINGLY RARE STAMP.

Signed Holcombe and with 1997 P.F. certificate. SG £6,000 5,750.00



1614



1615



1616



1617

- 1615 ★ **1895, 50(c) Black, Wide Letters, Wide Stamp (5; SG 5).** Without gum as issued, framelines on three sides, bright and fresh, Very Fine, SG £1,400..... 1,550.00
- 1616 ★ **1895, 10(c) Black, Wide Letters, Narrow Stamp (18; SG 18).** Without gum as issued, full frame-line at bottom, partial framelines on other three sides, faint stain, otherwise a Very Fine example of this rare stamp, signed Bloch and with a clear 1974 Friedl certificate, SG £3,250..... 3,500.00
- 1617 ★ **1895, 25(c) Black, Wide Letters, Narrow Stamp (21; SG 21).** Without gum as issued, framelines on all four sides (a rare occurrence), quite fresh, Very Fine, a choice example of this very scarce stamp, with 2008 P.F. certificate, SG £1,600 1,575.00



1618



1619

- 1618 ★ **1895, 5(c) Black, Narrow Letters, Narrow Stamp (26; SG 26).** Without gum as issued, full frame-lines at right and bottom, partial framelines on the other two sides, fresh paper, Very Fine, SG £1,600..... 1,375.00
- 1619 ★ **1895, 15(c) Black, Narrow Letters, Narrow Stamp (28; SG 28).** Without gum as issued, full frame-lines at right and bottom, partial frameline at top, faint trace of a vertical crease, still Very Fine, with clear 1990 B.P.A. certificate, SG £1,700 1,500.00

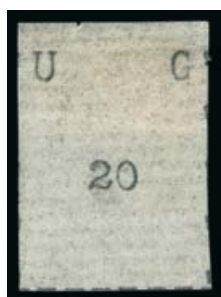

1620



1621

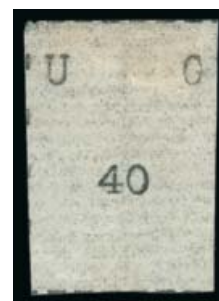

1622

- 1620 ★ **1895, 20(c) Black, Narrow Letters, Narrow Stamp (29; SG 29).** Without gum as issued, framelines on three sides, tiny nick in the top margin, otherwise fresh and Very Fine, SG £1,400.. 1,175.00
- 1621 ★ **1895, 30(c) Black, Narrow Letters, Narrow Stamp (31; SG 31).** Without gum as issued, full frame-line at bottom, partial frame lines at left and right, Very Fine, a most elusive stamp, with photocopy of a 1991 R.P.S. certificate and a 1997 Rendon certificate, SG £1,800 1,575.00
- 1622 ★ **1895, 40(c) Black, Narrow Letters, Narrow Stamp (32; SG 32).** Without gum as issued, framelines on three sides, faint trace of a corner crease at bottom left, Very Fine, SG £1,600 1,375.00

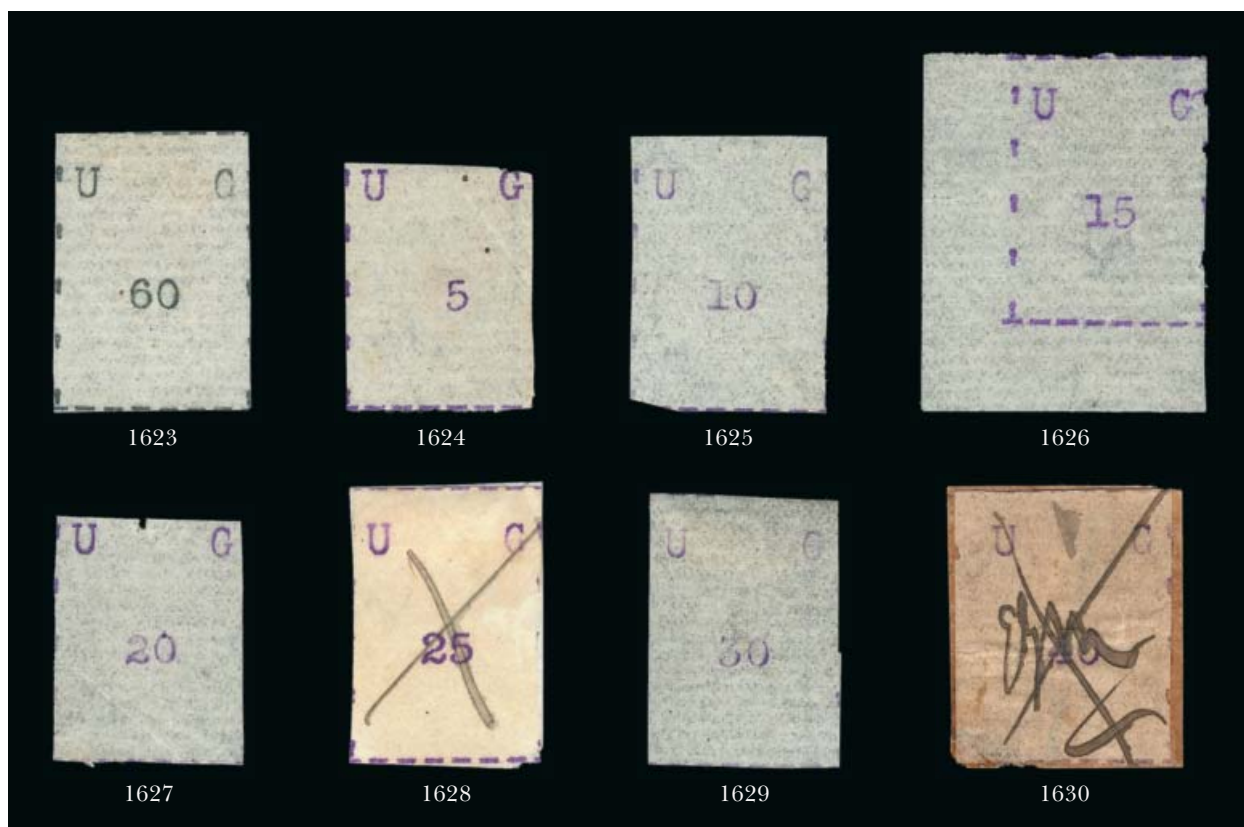

- 1623 ★ **1895, 50(c) Black, Narrow Letters, Narrow Stamp (34; SG 34).** Without gum as issued, framelines on all four sides, exceptionally fresh, Very Fine, a particularly choice example of this rare stamp, SG £2,500 2,000.00
- 1624 ★ **1895, 5(c) Violet, Narrow Letters, Narrow Stamp (35; SG 35).** Without gum as issued, full framelines at bottom and left, light crease and a couple natural paper inclusions, Fine appearance, signed Bloch, SG £700 700.00
- 1625 ★ **1895, 10(c) Violet, Narrow Letters, Narrow Stamp (36; SG 36).** Without gum as issued, full framelines at bottom and left, partial framelines on the other two sides, Very Fine, signed Bloch, SG £650 650.00
- 1626 ★ **1895, 15(c) Violet, Narrow Letters, Narrow Stamp (37; SG 37).** Without gum as issued, framelines on all four sides, with **sheet margins** at left and bottom, wonderfully bright and fresh, Extremely Fine, Uganda Missionary stamps are rarely found in this impressive quality, with 1989 R.P.S. certificate, SG £1,100 950.00
- 1627 ★ **1895, 20(c) Violet, Narrow Letters, Narrow Stamp (38; SG 38).** Without gum as issued, framelines at left and bottom, light crease and small nick in the top margin, Very Fine appearance, signed Bloch, SG £475 450.00
- 1628 **1895, 25(c) Violet, Narrow Letters, Narrow Stamp (39; SG 39).** On piece with manuscript "X" cancel (the usual method of canceling), full framelines at top and bottom, partial framelines on the other two sides, there is a faint trace of paper discoloration which is typical of used stamps, Very Fine, used examples of the 1895 Uganda Missionary stamps are considerably rarer than unused, ex Hind, SG £1,500..... 1,500.00
- 1629 ★ **1895, 30(c) Violet, Narrow Letters, Narrow Stamp (40; SG 40).** Without gum as issued, some portion of framelines on all four sides, Very Fine, a rarely offered stamp, with 1989 R.P.S. certificate, SG £2,250 1,900.00
- 1630 **1895, 40(c) Violet, Narrow Letters, Narrow Stamp (41; SG 41).** On piece with usual manuscript "X", framelines on three sides, light paper staining as usual on used examples, two small margin nicks, Fine appearance, a presentable example of a rare used stamp, ex Hind, SG £1,400 1,500.00



1631

- 1631 ★ **1895, 50(c) Violet, Narrow Letters, Narrow Stamp (42; SG 42).** Without gum as issued, full framelines at right and bottom, uncommonly fresh, Very Fine, an attractive example of this rare value, with 1988 R.P.S. certificate, SG £2,000 2,000.00

- 1632 ★ **1895, 100(c) Violet, Narrow Letters, Narrow Stamp (43; SG 43).** Without gum as issued, some framelines on three sides, uncharacteristically sharp impression, certificate mentions a horizontal crease which is very faint and insignificant, Very Fine, the 100c is the rarest of the Violet Missionary stamps, with 1996 B.P.A. certificate, SG £2,500..... 3,250.00



1632

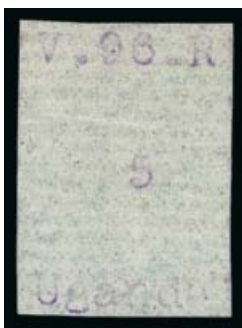

1633

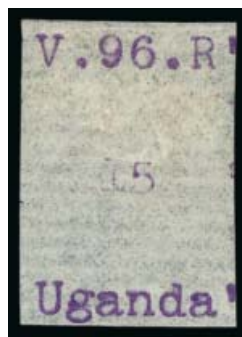

1634

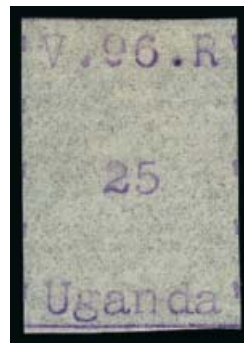

1635



1636

- 1633 ★ **1896, 5(c) Violet (44; SG 44).** Without gum as issued, framelines at right and left, faint horizontal crease, Very Fine, with clear 1997 Rendon certificate, SG £750 700.00
- 1634 ★ **1896, 15(c) Violet (46; SG 46).** Without gum as issued, frameline at right and trace of framelines at top and left, strong impression, faint horizontal crease at top, Very Fine appearance, signed Champion, Bloch and with clear 1983 Friedl and 1997 Rendon certificates, SG £750 700.00
- 1635 ★ **1896, 25(c) Violet (48; SG 48).** Without gum as issued, framelines on all four sides, sharp impression, trivial corner crease at bottom left, still Very Fine, with clear 1991 R.P.S. certificate, SG £650..... 600.00
- 1636 **1896, 30(c) Violet (49; SG 49).** Full framelines at top and left, partial framelines on the other two sides, blue crayon manuscript "X", faint trace of paper staining which is almost inevitable on used copies, otherwise Very Fine, a decidedly scarcer stamp used, ex Hind, SG £800..... 1,150.00



- 1637 ★ **1896, 40(c) Violet (50; SG 50).** Without gum as issued, framelines at left and right, as well as a small portion at bottom, Very Fine, with 1989 R.P.S. certificate, SG £850 850.00
- 1638 ★ **1896, 50(c) Violet (51; SG 51).** Without gum as issued, framelines at right and bottom, fresh paper, Very Fine, with 1994 Rendon certificate, SG £750 700.00
- 1639 ★ **1896, 60(c) Violet (52; SG 52).** Without gum as issued, full framelines on the sides, partial framelines at top and bottom, fresh, Very Fine, the 60c is the rarest value of the 1896 Typewriter issue, with 2009 Sismondo certificate, SG £1,600..... 1,600.00
- 1640 ★ **1896, 100(c) Violet (53; SG 53).** Without gum as issued, full framelines at right and bottom, Very Fine, a scarce stamp, signed Bloch, SG £1,500 1,500.00
- 1641 ★ **1896, 3a Black, Typeset with “L” Overprint (56; SG 72).** Without gum as issued, large margins all around incl. sheet margin at left, extraordinarily bright and fresh, Extremely Fine, with 1994 A.P.S. certificate, SG £350 275.00
- 1642 ★ **1896, 4a Black, Typeset with “L” Overprint, Small “o” in “Postage” (57a; SG 73a).** Without gum as issued, horizontal pair with sheet margin at left, the left stamp the variety and the right stamp normal, tiny thin in the left stamp, Very Fine, with 1996 P.F. certificate, SG £670..... 690.00
- 1643 **1896, 1r Black, Typeset, Small “o” in “Postage” (67a; SG 60a).** Horizontal pair with sheet margin at left, the left stamp the variety and the right stamp normal, Kampala circular datestamps, Extremely Fine, with 1996 P.F. certificate, SG £435 437.00
- 1644 ★★ **1902, 2½a Dark Blue, Double Overprint (78a; SG 93a).** With selvage at top, deep intense color, Fine and scarce, with photocopy of a B.P.A. certificate for the block of four from which this came, SG £600..... 750.00
- 1645 **VICTORIA, 1878, 2p Violet on Lilac (137A; SG 198).** Lightly cancelled, bright color, Very Fine, an extraordinarily difficult stamp, many of those offered on the market are forgeries or misidentified, only a small number of certified examples exist, all but one are used, with 1997 R.P.S. of Victoria certificate, SG £800 1,200.00

- 1646 **VICTORIA, 1885, 1sh Blue on Blue, with Blue “Stamp Duty” Overprint (156A; SG 306b).** Postally used with a “138” cancel, centered to the right as are all known examples, deep colors

FINE. ONLY SIX EXAMPLES HAVE BEEN RECORDED.

With 1964 B.P.A. certificate. SG £1,100..... 3,500.00



1646



- 1647 ★ **VICTORIA, 1905, £1 Deep Rose, Perf 11 (206a; SG 407).** Vibrant color, Very Fine, with 1998 P.F. certificate, SG £375 475.00
- 1648 ★ **VIRGIN ISLANDS, 1868, 6p Rose on Toned Paper (6a; SG 13).** Original gum, exceptionally well-centered and margined, Very Fine, with 2000 P.F. certificate, SG £300..... 325.00
- 1649 ★ **VIRGIN ISLANDS, 1867, 1sh Rose & Black on Bluish Paper (8b; SG 20).** Original gum, rich colors, Fine, scarce, with 1955 R.P.S. certificate, SG £750 825.00
- 1650 ★ **VIRGIN ISLANDS, 1899, 4p Chocolate, "PENCF" Variety (24a; SG 46a).** Row 10, Position 3, original gum, rich color, well-centered, Very Fine, a scarce plate variety of which only 298 were printed, with 1996 Rendon certificate, SG £750..... 825.00

WESTERN AUSTRALIA

- 1651 **1857, 2p Brown on Red, Rouletted (7; SG 21).** Roulettes on all four sides, crisp strike of "1" in circle cancel, strong impression, Fine, a highly collectable example of this challenging stamp, with 1956 R.P.S. certificate, SG £1,800..... 1,900.00
- 1652 **1854, 4p Blue, Rouletted (8; SG 5).** Some roulettes on all four sides, "2" in circle cancel, fresh color, Fine, with 1996 P.F. certificate, SG £600..... 675.00
- 1653 **1857, 6p Bronze, Rouletted (9; SG 22).** Roulettes on all four sides, scissor cut outside the roulettes at bottom showing a portion of the adjoining stamp, lightly cancelled, Very Fine, a choice example of this rare stamp, with 1980 A.P.S. certificate, SG £950 2,000.00
- 1654 (★) **1861, 6p Purple Brown, Clean Cut Perf (23; SG 42).** Small part original gum, rich color and a sharp impression, Fine, with 2006 P.F. certificate, SG £450 525.00
- 1655 ★ **1861, 1sh Green, Clean Cut Perf (24; SG 43).** Original gum, h.r., rich color, Fine, with 1995 Rendon certificate, SG £650 875.00
- 1656 **1861, 1sh Deep Green, Rough Perf (24D; SG 46).** Light G.P.O. cancel, deep shade, Fine, with 1995 P.F. certificate, SG £375..... 425.00



- 1657 ★ **1883, 1p Ocher Yellow, Perf 12 x 14 (54; SG 81).** Large part original gum, attractive color, Fine, a rare stamp with original gum, signed Bloch and with a 1973 Friedl certificate, SG £2,500 2,500.00

1657

ZANZIBAR

- 1658 ★ **1895, 1a Violet Brown (2; SG 2).** Original gum, lightly hinged, deep rich color and a highly detailed impression, Very Fine, an extraordinarily fresh and choice example of this scarce stamp, signed Bloch, SG £3,000 2,750.00



1658



1659

- 1659 ★ **1895, 2a Ultramarine, “Zanzidar” Error (6a; SG 7j).** Also with small second “z”, original gum, lightly hinged, fresh color

FINE. THIS ERROR WAS PRESENT ON TWO POSITIONS FROM THE FIRST SETTING ONLY.

With 2006 P.F. certificate. SG £7,500 7,000.00



1660



1661



1662



1663

- 1660 ★ **1895, 2a6p Green, “Zanibar” Error (7b; SG 8k).** Original gum, lightly hinged, well-centered, bright color, Very Fine, with 1995 Brandon certificate, SG £700 700.00
- 1661 ★ **1895, 1r Carmine Rose & Green, Vertical Overprint (13a; SG 18j).** With a portion of a second “Z” in the bottom margin, original gum, h.r., rich colors, Fine, with 1996 P.F. certificate, SG £425 475.00
- 1662 ★ **1896, 2½a on 1a Violet Brown (19; SG 24).** Showing small and dropped second “z”, and inverted “q” for “p”, original gum, rich color, Fine, with 2002 Sismondo certificate, SG £475 450.00
- 1663 ★ **1896, 2½a on 1a, Red Surcharge (22; SG 24).** Original gum, bright and crisp, Fine, an elusive stamp, with 1977 P.F. certificate, SG £475 500.00



1664



1665

- 1664 ★ **ZULULAND, 1892, 5sh Rose (11; SG 11).** Original gum, lightly hinged, excellent centering, deep rich color, Extremely Fine, with 2002 Sismondo certificate, SG £700... 700.00
- 1665 ★ **ZULULAND, 1888, ½p Green, Double Overprint (12b; SG 12a).** Two strong overprints, original gum, lightly hinged, toning on reverse only, Fine appearance, with 1995 Holcombe certificate, SG £1,100 1,500.00



1666

- 1666 ★ **ZULULAND, 1894, £5 Violet & Black on Red (24; SG 29).** Selvage at bottom with "1" control number, original gum, tiny bit of h.r., strong unrubbed colors
 VERY FINE. A HANDSOME AND DESIRABLE EXAMPLE OF THE VERY SCARCE £5 1894 ZULULAND ISSUE.
 Signed Bloch and with 1960 Friedl certificate. SG £5,000. 5,750.00

END OF SESSION TWO

SESSION THREE (LOTS 1667-1860)
THURSDAY, JUNE 27, 2013, AT 10:30 A.M.

WORLDWIDE STAMPS



1667



1668



1669



1671

- 1667 (★) **AFGHANISTAN, 1876, 1rup Black (23; SG 28).** Without gum as issued, huge to ample margins all around, especially deep and intense impression, Very Fine, a most elusive and undervalued stamp, particularly in unused condition, signed Holcombe and with 1997 P.F. certificate, SG £550 675.00
- 1668 **AFGHANISTAN, 1907, 1ab Green, Zig-Zag Roulette 10 (200).** Roulette teeth mostly intact, Fine, collectors of Afghanistan or Worldwide stamps don't need to be reminded of just how rare and infrequently offered this stamp is, with 1997 P.F. certificate ... 350.00

ALBANIA

- 1669 **1913, 5pi Dark Violet (10; Michel 10).** Tied on piece by violet circular datestamp, Very Fine, a scarce stamp, with 1995 Rendon certificate, Michel €1,100..... 1,500.00

- 1670 **1913, 10pi Dull Red (11; Michel 11).** Tied on piece by blue circular datestamps, exceedingly fresh
FINE EXAMPLE OF THE RAREST REGULARLY-ISSUED STAMP OF ALBANIA. ONLY 141 WERE PRINTED.
With 1991 Raybaudi certificate. Michel €4,800. 4,750.00



1670

- 1671 **1913, 20pa Carmine Rose, Additional Blue Overprint (14; Michel 13).** Tied on piece by blue circular datestamp, fresh color, Fine, with 1996 Rendon certificate, Michel €950..... 850.00



- 1672 **1913, 1pi Bright Blue, Additional Red Overprint (15; Michel 14).** Tied on piece by light circular datestamp, Fine and rare, signed A. Diena and with 1995 Rendon certificate, Michel €1,700..... 1,750.00
- 1673 **1913, 1pi Black on Deep Rose, Postage Due with Double Eagle Overprint (18; Michel 15).** Tied on piece by light circular datestamp, intense colors, Fine, only 345 printed, with 1996 Holcombe certificate, Michel €2,600 2,500.00
- 1674 **1913, 10pa on 20pa Carmine Rose (19; Michel 16).** Tied on piece, unusually well-centered, bright color, Very Fine, a most elusive stamp, with 1995 Rendon certificate, Michel €1,200 1,250.00
- 1675 ★ **1919, 25q on 64h Blue (88; Michel 50Ib).** Well centered, deep color, Very Fine, with 1994 P.F. certificate, Michel €500..... 375.00
- 1676 ★ **ALLENSTEIN, 1920, 3m Black Violet, Double Overprint (14a; Michel 14DD).** Lightly hinged, excellent centering, Very Fine, scarce, with 1950 Friedl certificate, Michel €350 325.00
- 1677 ★ **ANDORRA (Spanish), 1936, 40c Dark Blue, Perf 11½ x 11 (31A; Michel 37A).** Lightly hinged, intensely rich color, Very Fine, with 1995 P.F. certificate, Michel €1,200..... 800.00
- 1678 **ANGOLA, 1921, 5c on 75r Red Violet (223).** Rich colors, Fine, with 1996 I.S.P.P. certificate 350.00
- 1679 ★ **ANGOLA, 1945, 90c-27a Emergency Air Post (Sanabria 12-41).** Without gum as issued, Fine-Very Fine set.....(Photo Ex) E. 500-750
- 1680 ★ **ANGOLA, 1947, 50a Black, Air Post (C19).** Without gum as issued, uncommonly fresh, Fine, an elusive Air Post stamp, signed Bloch and with 1974 Friedl certificate..... 500.00
- 1681 ★ **ANGOLA, 1947, 100a Yellow, Air Post (C20).** Without gum as issued, brilliant color, Very Fine, signed Bloch and with 1974 Friedl certificate..... 850.00



- 1682 (★) **ANNAM & TONKIN, 1888, 1c on 2c Brown (7; Yvert 5).** Unused (no gum), Fine, with 1995 P.F. certificate, Yvert €350 325.00
- 1683 (★) **ANNAM & TONKIN, 1888, 1c on 4c Claret (8; Yvert 6).** Small part original gum (certificate simply states with original gum), fresh color, Fine, with 1996 Rendon certificate, Yvert €550 500.00
- 1684 ★ **ARGENTINA, 1863, 10c Yellow Green (7F).** Full original gum, large margins incl. a huge sheet margin at top, bright color, Extremely Fine, a rare stamp with original gum, with 1994 P.F. certificate 1,000.00
- 1685 **ARGENTINA, 1864, 10c Green, Clear Impression (9).** Full to large margins around except a little close at top left, rich color and a crisp impression, lightly cancelled, Very Fine and quite scarce, signed several times and with 1997 P.F. certificate 1,700.00
- 1686 **AUSTRIA, 1933, 50g WIPA Souvenir Sheet, Granite Paper (B111; Michel Block 1).** Tied on large part of flown cover by "Wipa 10.VII.33 Flugpost" circular datestamp, red flight handstamp and faint red crayon mark at bottom, Wipa registry label overlaps the souvenir sheet, Dresden and Ortrand backstamps, Very Fine, cataloged as a used sheet, Michel €4,000 2,500.00
- 1687 田 **AUSTRIA, 1851, (.6kr) Blue, Ty. IIa, Ribbed Paper, Newspaper Stamp (P1b; Michel 61y).** Block of four, Milano circular datestamp cancels, full to large margins around, rich color and a fine detailed impression, some creasing which is not at all uncommon considering what this block must have been franking, Very Fine appearance, a rare and handsome used block, signed Friedl and with clear 1953 A. Diena certificate, Michel €4,500..... 3,250.00
- 1688 **AUSTRIA, 1859, (1kr) Lilac, Ty. II, Newspaper (P6, Michel 17).** Large to extra-large margins all around, tied on address label by Schlan straightline handstamp, rich color and a fine impression, Very Fine, signed Bloch and with 1975 Friedl certificate, Michel €400..... 300.00



1689

- 1689 田 **AUSTRIA, LOMBARDY-VENETIA, 1856, 45c Blue, Machine-Made Paper (6d; Michel 5Y).** Block of four, neat "Cremona 23/6" circular datestamps, large margins all around, beautiful rich color on pristine white paper

EXTREMELY FINE. A SUPERB AND RARE BLOCK OF FOUR IN THE FINEST ATTAINABLE QUALITY.

Any block of four of the Lombardy-Venetia 45c value is rare, as this was the highest denomination that was printed. What makes this particular block so special is its outstanding quality, without any of the creases or other faults that plague most existing used blocks from this time period.

Ex Burrus and offered to the market for the first time in nearly 50 years. Signed Diena and Friedl. With 1953 A. Diena and 2013 Sismondo certificates. Michel €10,000..... 22,500.00

- 1690 **AZORES, 1868, 5r Black (1).** Four large margins, sharp impression, light central "50" in grid cancel, Extremely Fine, with 1965 B.P.A. and 1994 P.F. certificates..... 2,400.00



1690



1691

- 1691 ★ **AZORES, 1868, 10r Yellow (2).** Large margins all around, original gum, mild h.r., bright color

VERY FINE. THE KEY RARITY OF THE AZORES AND ONE OF THE RAREST STAMPS OF ALL THE PORTUGUESE COLONIES.

Signed Bloch. With 1971 Friedl certificate. 13,750.00



- 1692 P **BELGIUM, 1931, 2.45fr + 55c Leopold Souvenir Sheet, Imperforate Proof on Stamped Paper (B106P; Michel Block 2P).** With position dots at top and bottom of the sheet, Very Fine, we have never seen this imperforate souvenir sheet before, it could very well be unique E. 1,000-1,500
- 1693 ★ **BELGIUM, 1915, 20c Olive Green, Railway Stamp (Q52; Michel B50).** H.r., rich color, Fine, one of the rarest of the Belgian Railway Stamps, signed Champion and with 1967 C.B.E. certificate, Michel €1,300 1,600.00
- 1694 (★) **BOLIVIA, 1911, 20c on 2c Green & Black, Villa Bella Provisional (97).** Unused (no gum), Fine, a very rare stamp and one of the keys to completing the country, with 1978 A.P.S. certificate, cataloged as used (the only way Scott prices this stamp) 2,500.00
- 1695 ★ **BOLIVIA, 1912, 10c on 1c Blue, Black Surcharge, Pair, One Without Surcharge (101g).** Horizontal pair with **imprint** in the bottom selvage, the right stamp missing the surcharge, lightly hinged, Very Fine, a rare showpiece error, with 2006 Rendon certificate 800.00
- 1696 **BOLIVIA, 1917, 10c on 1c Blue, Cobija Provisional (102).** Portion of a black violet Cobija circular datestamp, with a similar strike on reverse as a control, exceptionally well-centered and margined, Extremely Fine, a choice example of this rare stamp, signed Bloch and with 1971 Friedl certificate 1,750.00

BRAZIL

- 1697 (★) **1866, 30r Blue (45).** Unused (no gum), well-centered, Very Fine, a particularly challenging stamp to find, with 1987 A.P.S. certificate 800.00
- 1698 ★ **1866, 600r Black (52).** Original gum (scarce on this issue), Fine, signed Sismondo and with 2001 P.F. certificate 725.00



1699



1700



1701



1702EX



1703



1704



1707



1708



1709



1710



1706



- 1699 (★)田 **1938, 400r Dull Green, Perforated Souvenir Sheet of 10 (465 var).** Unused (no gum), perforated all around except at bottom between middle stamps, some paper wrinkles and small stain at bottom left, Fine appearance, this souvenir sheet normally comes imperforate, Scott notes “a few perforated sheets exist”..... E. 200-300
- 1700 (★)田 **1940, 5,000r Red, Imperforate Souvenir Sheet (497a var).** Horizontal pair of souvenir sheets, left one normal (perforated), right one imperforate, unused (no gum), slight overall paper toning, perforated sheet with small tear, a few stray ink marks, Very Fine appearance, Scott notes “a few imperforate sheets also exist” E. 300-400
- 1701 (★)田 **1940, 10,000r Slate Blue, Imperforate Souvenir Sheet (498a var).** Unused (no gum), bright and fresh, slight crease in the top margin, Very Fine, Scott notes “a few imperforate sheets also exist” E. 300-400
- 1702 ★ **1913, 10r-1,000,000r Officials (O14-O29).** Rich colors, some h.r., slightly disturbed original gum on the 1,000,000r, Fine-Very Fine, three high values each with 1994 A.P.S. certificate(Photo Ex) 1,009.00
- 1703 ★ **BULGARIA, 1884, 5s (Black) on 30s Blue & Fawn (20A; Michel 22IF).** Original gum, lightly hinged, rich vibrant colors, an uncommonly fresh and Fine example of this key rarity of Bulgaria, signed Bloch and with 1971 Friedl certificate, Michel €3,500 2,800.00
- 1704 **BULGARIA, 1909, 5s on 30s Brown, “1990” for “1909” (79b).** Circular datestamp, rich color, Very Fine, signed Dr. Asher and with 1970 A. Dena certificate 550.00



1705

- 1705 **BULGARIA, 1911, 50s Ocher & Black, Center Inverted (97a; Michel 86K).** Two partial strikes of 1913 Philippople circular datestamp (as found on all existing examples), rich colors
VERY FINE AND CHOICE. ONLY 30 EXAMPLES OF THIS BULGARIA INVERT ARE BELIEVED TO EXIST, ALL OF WHICH ARE USED.
Signed Bloch. With 1960 B.P.A. certificate. Michel €7,500..... 2,700.00
- 1706 ★★田 **BULGARIA, 1934, Shipka Pass Battle Souvenir Sheets of Six (253-64; Michel 260-71).** Two souvenir sheets containing six stamps each, Mint N.H., one sheet has a little perf separation (which is often the case on these souvenir sheets), Very Fine, 100 of each were printed and only a small portion of those survive today..... 3,000.00

CAROLINE ISLANDS

- 1707 ★ **1899, 3pf Dark Brown, 48° Overprint (1a; Michel 1I).** H.r., rich color, Very Fine, signed Pfenninger and with 1995 A.P.S. certificate, Michel €750 625.00
- 1708 ★ **1899, 5pf Green, 48° Overprint (2a; Michel 2I).** Lightly hinged, bright color, Fine, with 2001 P.F. certificate, Michel €750 650.00
- 1709 ★ **1899, 25pf Orange, 48° Overprint (5a; Michel 5I).** Lightly hinged, fresh color, Very Fine, the scarcest value from the 1899 Printing, signed Pfenninger and with 1980 Bothe certificate, Michel €1,800 1,650.00
- 1710 ★ **1899, 50pf Red Brown, 48° Overprint (6a; Michel 6I).** Lightly hinged, deeply rich color and a vivid impression, Very Fine and choice, signed Bothe and with 1998 P.F. certificate, Michel €800 900.00



1711

1711

1910, 5pf on 3pf Brown, Ponape Provisional (20; Michel 7Pv). Tied on piece by full "Ponape 12.7.10" circular datestamp, well-centered, full perforations, rich color

VERY FINE. AN EXTREMELY RARE PROVISIONAL THAT IS ONLY KNOWN USED.

Ex "Sovereign". Signed Kohler and with 1984 Bothe certificate. Michel €3,500..... 5,500.00



1712



1713



1714



1716



1715

- 1712 ★ **CASTELLORIZO, 1920, 15c Pale Red, Inverted Surcharge (6a; Yvert 6b).** Lightly hinged, bright color, Fine, with 2004 P.F. certificate, Yvert €275..... 450.00
- 1713 ★ **CASTELLORIZO, 1920, 1fr Claret & Olive Green (38; Yvert 42).** Mild h.r., well-centered, Very Fine, a scarce high value, signed A. Brun, Bloch, and with 1975 Behr certificate, Yvert €1,100..... 1,000.00
- 1714 ★ **CHAD, 1922, 60c on 75c Violet on Pinkish, "60" Omitted (14b; Yvert 14b).** Tiny h.r., deep intense color, Very Fine, with 2007 A.P.S. certificate, Yvert €330..... 300.00
- 1715 **CHILE, 1854, 5c Dull Chocolate (4a).** Light target cancel, full to close margins all around, rich color in this distinctive and rare shade, Very Fine, with 1964 Sociedad Filatelica de Chile certificate and 2005 P.F. certificate..... 2,000.00
- 1716 ✉ **CHILE, 1927, 40c on 10c - 2p on 10c, Air Post Surcharge (C1-5).** Single of each value tied by separate strikes of Valparaiso "28 Feb. 28" circular datestamp on oversized cover, addressed to Santiago, additionally franked 3p with six regular issues, file fold well away from adhesives, Very Fine E. 300-400

COLOMBIA

- 1717 **1862, 1p Red Lilac on Bluish (23).** Large even margins all around, fresh color, manuscript cancel as always, faint horizontal crease, Extremely Fine appearance, a rarely offered stamp, signed Bloch and with 1973 Friedl certificate 1,750.00



1717



1718

- 1718 ★ **1919, 2c Air Post (C1).** Position 7 of the setting, small part original gum, well-centered, trivial corner perf crease
VERY FINE APPEARANCE. ONLY 200 WERE ISSUED AND 160 OF THOSE WERE USED, LEAVING NO MORE THAN 40 UNUSED EXAMPLES AVAILABLE.
Signed Bloch and with 1959 Friedl certificate. Scott Catalogue notes "values are for faulty stamps" 3,500.00

- 1719 ★ **1920, 10c "SCADTA", Woman and Boy Watching Plane (C2).** Without gum as issued, large even margins, bright fresh colors
EXTREMELY FINE. ONLY 38 EXAMPLES HAVE BEEN RECORDED.
Signed Bloch and with 1967 A. Diena certificate 3,000.00



1719



1720

- 1720 ★ **1920, 10c "SCADTA", Clouds and Small Biplane at Top (C3).** Without gum as issued, large margins all around, trivial creasing at top left and light hinge thin, Very Fine appearance, signed Bloch and with 1974 Friedl certificate 3,800.00

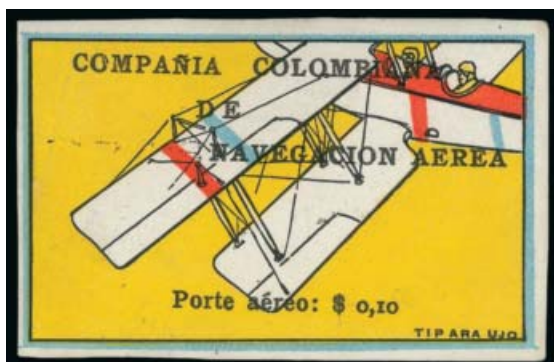

1721



1722

- 1721 ★ **1920, 10c “SCADTA”, Tilted Plane Viewed Close-Up from Above (C4).** Without gum as issued, full to large margins around, fresh colors
 VERY FINE. A RARE STAMP TO FIND IN SUCH PRISTINE CONDITION.
 Signed Bloch and with 1968 A. Diena certificate..... 4,600.00
- 1722 ★ **1920, 10c “SCADTA”, Lighthouse and Biplane (C6).** Without gum as issued, large to full margins all around, Very Fine and fresh, signed Bloch, A. Brun and Champion 3,000.00



1723

- 1723 **1920, 10c “SCADTA”, Fuselage and Tail of Biplane (C7).** Tied on piece along with No. 358 by violet “Cartagena-Colombia 22 Feb 1920” circular datestamp, stamp also with light centrally struck violet oval postmark, mostly large to ample margins, fresh colors
 VERY FINE EXAMPLE OF THE RAREST OF ALL THE COMPANIA COLOMBIANA DE NAVEGACION AEREA ISSUES. ONLY 25 KNOWN USED.
 Ex Collier. With 2002 P.F. certificate..... 3,800.00

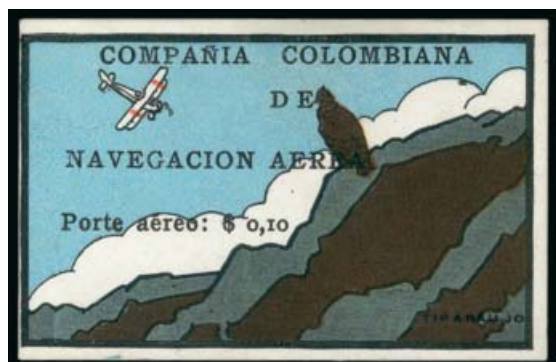

1724

- 1724 ★ **1920, 10c “SCADTA”, Condor on Cliff (C8).** Without gum as issued, large margins to just clear at left as typically seen on this stamp, bright colors
 VERY FINE AND RARE. A FRESH AND DESIRABLE EXAMPLE OF THIS COLOMBIA AIR POST ISSUE.
 Signed Kessler and with 1987 E. Diena certificate. 6,000.00



1725



1726

- 1725 ★ **1920, 10c “SCADTA”, Plane at Rest and Pilot Foreground (C9).** Without gum as issued, exceptionally large and well balanced margins all around, incredibly bright colors
EXTREMELY FINE. AN OUTSTANDING EXAMPLE OF THIS RARE COLOMBIA AIR POST STAMP.
Signed Kessler, Bloch. With 1972 Friedl certificate..... 3,500.00
- 1726 ★ **1920, 10c “SCADTA”, Ocean Liner (C10).** Without gum as issued, large margins to just clear at bottom, vibrant colors, Fine and rare, signed Bloch, A. Brun and Champion 4,600.00



- 1727 ★ **1921, 10c on 50c, “Valor 10 Centavos” Surcharge (C17).** Lightly hinged, well-centered, Very Fine and fresh, a scarce surcharge, signed Champion and with 1998 P.F. certificate..... 1,250.00
- 1728 ☒ **1921, 10c on 50c Pale Green, “Vaolr” Instead of “Valor” Surcharge (C19 var).** Single tied on cover by green “Sociedad Colombo-Alemana Correos Aereos Girardot” handstamp to Nieva, used in combination with Nos. 340-341 that are tied by Nov. 1921 arrival circular datestamp, Very Fine and a rare error to find on cover, with 1994 P.F. certificate..... E. 400-500
- 1729 ★ **1921, 30c on 50c, “\$030c” Surcharge (C24).** Lightly hinged, bright color, with sheet margin at left, Fine, signed Bloch and with 1974 Friedl certificate..... 1,850.00
- 1730 **ANTIOQUIA, 1878, 10c Violet on Pelure Paper (28).** Large margins to full all around, light manuscript cancel, Very Fine, a most elusive stamp, with 1994 P.F. certificate 675.00
- 1731 ★ **CUNDINAMARCA, 1883, 2r Black on Green (16).** Without gum as issued, wide margins all around, endorsed at bottom, trivial corner crease, nick in bottom margin and light toned spots of which all is typically seen on this stamp, Very Fine, a most unusual and incredibly rare stamp that is one of the keys to completing a Colombian States collection, signed Bloch and with clear 1975 Friedl certificate..... 2,200.00



1732



1733



1734EX

- 1732 ★★ **CORFU, 1941, 1d Red, Air Post (NC2; Michel 22).** Mint N.H., well-centered, rich color, Very Fine and choice, a rare Air Post stamp, signed Bloch and with 1972 Friedl certificate, Michel €600 1,100.00
- 1733 ★★ **CORFU, 1941, 100d Brown, Air Post (NC11; Michel 31).** Mint N.H., deep rich color, Very Fine, only 62 of the 100d value were issued, signed Bloch and with 1972 Friedl certificate, Michel €850 1,750.00
- 1734 **CRETE, 1899, 1m-1gr Black (32-34; Michel 5P-7P).** First two tied on piece, all with neat circular datestamp cancels, bright shades, 2m with tiny thin speck, Very Fine, these three stamps in black were proofs that were mistakenly issued, with only 96 of each printed, first two values signed Drossos, all three with 1994 P.F. certificates, Michel €1,800 (Photo Ex) 3,000.00



1735



1736

- 1735 **CUBA, 1898, 3c on 2m, Ty. "I" Surcharge (204).** Position 4, tied on piece by circular datestamp, choice centering, Extremely Fine, signed Bartels and with 1986 P.F. certificate .. 600.00
- 1736 **CUBA, 1898, 5c on 2m Blue Green (214).** Fifth printing, position 4, tied on piece by circular datestamp, nice centered, Very Fine and rare, ex Isleham, Tows and Donaldson, with 1997 P.F. certificate 1,750.00



1737

- 1737 ★ **CUBA, 1900, 10c on 10c Brown, Ty. II (226A).** Lightly hinged, rich color
- VERY FINE EXAMPLE OF THE CUBA 10-CENT ON 10-CENT TYPE II SPECIAL PRINTING.
- With 1965 P.F. certificate. 6,000.00

- 1738 ★ **CYRENAICA, 1927, 20c Purple, Overprint Omitted (25a; Sassone Italy 210A).** Lightly hinged, intensely rich color on pristine white paper, Fine, the 20c Purple stamp of this series was intended to be overprinted for use in the colonies, however a small number were not overprinted in error, signed A. Diena and with 1998 P.F. certificate, Sassone €5,500 4,000.00



1738



1739

- 1739 ★★ **CYRENAICA, 1934, 75c Dark Brown and Orange Red, Air Post, Imperforate (C26a; Sassone A26a).** Single with sheet margin at left, Mint N.H., deep colors, Very Fine, an extremely rare variety, signed Kessler and with 2005 P.F. certificate, Sassone as hinged €3,800 4,200.00



- 1740 ★ **CASTELLORIZO, 1924, 60c Carmine, Double Overprint (72a; Sassone 22b).** Lightly hinged, rich color, Fine and scarce, with 2001 A.P.S. certificate, Sassone €650 475.00
- 1741 ★ **CZECHOSLOVAKIA, 1934, 1k and 2k, National Anthem Souvenir Sheets (200a-201a; Michel 330x-331x).** Without gum as issued, both have the original folders, bright and fresh, 2k with slight paper wrinkle at left, otherwise Very Fine, both signed Bloch in the bottom right corner, Michel €950 (Photo Ex) 1,200.00
- 1742 ★ **CZECHOSLOVAKIA, 1919, 6h Deep Orange, Semi-Postal, Black Overprint (B4; Michel 42b).** Lightly hinged, vibrant color, well-centered, small natural inclusion in the top margin, Very Fine, only 250 issued, signed Kosack, Bloch, Michel €2,400 2,000.00
- 1743 ★ **CZECHOSLOVAKIA, 1919, 3k Carmine Rose, Semi-Postal, Type I (B19a; Michel 52I).** Lightly hinged, rich color, well-centered, Very Fine, a rare stamp, signed Mrnak, Bloch, Michel €1,300 2,500.00
- 1744 ★★ **CZECHOSLOVAKIA, 1919, 50f Green & Black, Semi-Postal, Watermark Crown in Circle (B103; Michel 149 var).** Mint N.H., rich color, Fine, this is the scarcest watermark of the three 50f Overprints, a total of 550 printed between the three, signed Mondolfo and with 1968 A. Diena certificate, Scott Retail for hinged 525.00



1745



1746



1747



1748



1749



1750



1751



1752



1753



1754



1755



1756



1757



1758



1759



1760



1761



1762



1763

- 1745 ★ **CZECHOSLOVAKIA, 1919, 1f Green & Black, Watermark Crown (B104; Michel 145).** Mild h.r., bright fresh colors, Fine, only a total of 150 of the 1f Overprints were issued for both watermarks, signed Bloch, Michel €1,200 1,200.00
- 1746 ★ **DAHOMAY, 1912, 10c on 50c Brown, Name in Red (40; Yvert 41).** Fresh colors, Fine, the key stamp to the colony, signed Bloch, Calves, and with 1974 Friedl certificate, Yvert €1,250 1,125.00
- 1747 ★★ **DANISH WEST INDIES, 1902, 2c on 3c Blue & Carmine, Inverted Frame (23; Facit 24a).** Mint N.H., intensely rich colors, Fine, with 1986 Paaskesen certificate, Facit SK13,000, Scott Retail for hinged 600.00

DANZIG

- 1748 ★★田 **1920, 25pf on 30pf Orange & Black on Buff, Inverted Surcharge (21a; Michel 18K).** Block of four with selvage at bottom, Mint N.H., rich colors, well-centered, Very Fine, a handsome error block, with 2003 P.F. certificate, Michel €1,200 1,000.00
- 1749 ★田 **1920, 60pf on 30pf Orange & Black on Buff, Double Surcharge (22a; Michel 19DDI).** Block of four, top stamps h.r., bottom stamps Mint N.H., bright colors, Very Fine, each stamp signed Holtz and with 1995 P.F. certificate, Michel €800 670.00
- 1750 ★ **1920, 60pf Magenta (44; Michel 47).** Small h.r., beautifully centered, deep rich color, Very Fine and a choice example of this key stamp, signed Bloch, Michel €1,400 1,250.00
- 1751 ★★ **1920, 1m Carmine (47; Michel 48).** Selvage at bottom, Mint N.H. (hinged in selvage only), bright color, Very Fine, particularly scarce in Mint N.H. condition, signed Bloch, Michel €3,000 2,500.00
- 1752 ★★ **1920, 2m Gray Blue (48; Michel 49).** Selvage at bottom, Mint N.H. (hinged in the selvage only), well-centered and exceedingly fresh, Extremely Fine, especially challenging to find in this choice Mint N.H. condition, signed Bloch, Michel €3,000 2,500.00

DENMARK

- 1753 **1851, 2rs Blue, Second Printing (1; Facit III).** Target cancel, four large margins, rich color and a deeply etched impression, Very Fine and choice, signed Bloch, Facit SK11,000 1,000.00
- 1754 **1851, 2rs Blue, First Printing (1a; Facit 1).** Plate 1, No. 57, neat target cancel, full to large margins all around, deep color, Very Fine, with 1980 Kaiser and 1997 Møller certificates, Facit SK11,000 2,400.00
- 1755 ★ **1868, 8s Bister, Imperforate (14a; Facit 14v²).** Horizontal pair, original gum, very large margins all around, fresh color, Extremely Fine, a scarce imperforate pair, with 1999 Møller certificate, Facit SK9,000 900.00
- 1756 ★ **1885, 10c Carmine, Pair with Large and Small Numerals (39c; Facit 51²).** Original gum, fresh color, Very Fine and a scarce se-tenant pair, ex Gilbert, with 1991 P.F. certificate, Facit SK5,500 600.00
- 1757 ★★ **1921, 60ö Brown & Ultramarine (123a; Facit 156b).** Mint N.H., excellent centering, bright colors, Extremely Fine, with 2004 P.F. certificate, Facit SK5,000 650.00
- 1758 ★ **1915, 80ö on 12ö Slate & Dull Lake, Inverted Frame (136a; Facit 49v).** Position 51 in the sheet (the only position that has an inverted frame), h.r., rich colors, Very Fine, with 2000 Møller certificate, Facit SK4,000 525.00
- 1759 ★ **1926, 7ö on 20ö Indigo, Double Surcharge (191a; Facit 130v).** Top right corner selvage with “No 224-Z” imprint, stamp with barest trace of hinging, fresh color, Very Fine, with 2002 Nielsen certificate, Facit SK5,000 650.00
- 1760 ★★ **1955, 30ö on 20ö Dark Red, Double Surcharge (357b; Facit 385v²).** Two clear and equally strong surcharge impressions spaced closely, Mint N.H., pristine, Extremely Fine, lightly signed in pencil on reverse and with 2004 P.F. certificate, Facit SK9,000 1,150.00
- 1761 **DIEGO-SUAREZ, 1892, 5c on 20c Red on Green, Inverted Surcharge (12a; Yvert 12a).** Neat circular datestamp, rich colors, Fine, with 2001 P.F. certificate, Yvert €460 400.00
- 1762 ★田 **DIEGO-SUAREZ, 1892, 1c Black on Blue, Inverted Overprint (13a; Yvert 13a).** Block of four, top right stamp Mint N.H., other three lightly hinged, well-centered, Very Fine, signed A. Brun and with 2010 P.F. certificate, cataloged as four hinged singles, Yvert €1,100 900.00
- 1763 **DIEGO-SUAREZ, 1892, 30c Brown on Bister (21; Yvert 21).** Neat circular datestamp, quite fresh, Very Fine, only 150 printed, one the keys to completing the colony, signed Bloch, Calves, Yvert €1,000 925.00



1764



1765



1766



1767



1768



1769



1771



1770



1772EX



1773



1774



1775



1776



1777

- 1764 **DOMINICAN REPUBLIC, 1866, 1r Black on Pale Green (6).** Light Santo Domingo circular datestamp, full to large margins all around, remarkably intense impression, Very Fine, a rare stamp that is almost never found in this choice quality, ex Collier, with 2006 Rendon certificate .. 2,000.00
- 1765 ★ **DOMINICAN REPUBLIC, 1883, 5fr on 1p Gold, Without Network (70).** Original gum, h.r., bright color, Very Fine, an elusive stamp, signed Bloch..... 550.00
- 1766 ★ **EASTERN RUMELIA, 1885, 5pi Rose & Blue, Three Toes (24; Michel 20I).** Original gum, small h.r., bright colors, Fine, the rarest stamp of the country, signed Bloch, Michel €1,000 .. 1,100.00
- 1767 ★ **ECUADOR, 1928, 50 “Cts.” on 10c Green, Air Post (C6).** Bright color, mild natural gum bend, Very Fine, only 100 were printed, signed Bloch 700.00
- 1768 **EGYPT, 1922, 50m Maroon, Inverted Overprint (87a; SG 107a).** Neat circular datestamp cancel, rich color, Very Fine, only 17 examples recorded, with 1997 Brandon certificate, SG £550 500.00
- 1769 ★★ **EGYPT, 1956, Arab Scout Jamboree Souvenir Sheet of Three, Perforated and Imperforate (B13-B15 var; SG MS513-14).** Mint N.H., fresh and Very Fine, SG £3,400 1,500.00

ERITREA

- 1770 ★ **1892, 2c Orange Brown, Inverted Overprint (2a; Sassone 2c).** Original gum, deep color, Fine, signed A. Diena, Colla and with 2008 Sismondo certificate, Sassone €750..... 550.00
- 1771 ★★ **1895, 5c Green, Inverted Overprint (14a; Sassone 14b).** With selvage and “400” at top, **Mint N.H.**, rich color, Fine, a particularly difficult error to find Mint N.H., signed A. Diena, Colla and with 2008 Sismondo certificate, the catalog values are as hinged, Sassone €650..... 450.00
- 1772 ★★ **1928-29, 5c-15c, Farmer and Building, Perf 11 (47a, 49a, 50a; Sassone 129-31).** Mint N.H., bright colors, Fine-Very Fine, with 1983 Diena set certificate, Sassone €800(Photo Ex) 582.00
- 1773 ★ **1902, 5c Buff & Magenta, Postage Due, Double Overprint (J1a; Sassone 1a).** Tiny h.r., rich colors, Fine, signed A. Diena and with 2010 P.F. certificate, Sassone €700..... 600.00
- 1774 ★ **1920, 5c Buff & Magenta, Postage Due, Inverted Numeral and Overprint (J1c; Sassone 14a).** Lightly hinged, unusually well-centered, bright colors, Very Fine and choice, with 2008 Sismondo certificate, Sassone €700 600.00
- 1775 **1920, 20c Buff & Magenta, Postage Due, Overprint at Bottom (J3a; Sassone 16).** Lightly cancelled, well-centered and fresh, Very Fine, with 2001 A.P.S. certificate, Sassone €550 . 450.00
- 1776 **1903, 10l Blue & Magenta, Postage Due (J11; Sassone 11).** Light unobtrusive cancel, rich color, Fine, a scarce Postage Due, with 2005 P.F. certificate, Sassone €1,000..... 800.00
- 1777 ★ **1916, 10c Deep Blue, Parcel Post (Q2; Sassone 2).** Light h.r., strong rich color on fresh paper, Fine, a very scarce stamp, signed A. Diena, Champion and Bloch, with 1975 Friedl certificate, Sassone €3,250..... 2,600.00

ESTONIA



1778

- 1778 ★★ **1919, 1k Orange, Perf 14½ x 14¾, Tallinn Provisional (8; Michel 1A).** Mint N.H., bright and fresh
 VERY FINE. THIS IS THE RAREST STAMP OF ESTONIA. ONLY SEVEN WERE PRINTED.
 Signed Dr. Jem and Bloch. Michel €7,500 5,500.00



- 1779 ★ **1919, 10k on 7k Light Blue, Perf 14½ x 14½, Tallinn Provisional (14; Michel 6A).** Barest trace of hinging (if at all), flawlessly centered, exceedingly fresh, Extremely Fine, a highly select example of this rare stamp, only 45 were issued, signed Dr. Jem, Bloch, Michel €2,200 1,500.00



- 1780 ★ **1919, 35k Red Brown & Green, Perf 14½ x 14½, Tallinn Provisional (17; Michel 9A).** Lightly hinged, especially rich colors

VERY FINE EXAMPLE OF THIS ESTONIA RARITY. ONLY 12 EXAMPLES WERE ISSUED.

Signed Eichenthal, Dr. Jem and Bloch, Michel €7,000. 5,000.00

1780

- 1781 ★ **1919, 3½r Maroon & Green, Imperforate, Tallinn Provisional (25; Michel 12B).** Huge sheet margin at left, h.r. mostly in the selvage, rich colors, Extremely Fine, a striking example of this rare stamp, only 56 issued, signed Eichenthal, Dr. Jem and Bloch, Michel €1,600 1,200.00
- 1782 ★ **1919, 5r Dark Blue, Green & Pale Blue, Imperforate, Tallinn Provisional (26; Michel 13B).** H.r., full margins all around, rich color, Very Fine, only 40 issued, signed Eichenthal, Dr. Jem and Bloch, Michel €1,900 1,450.00
- 1783 ★ **FAR EASTERN REPUBLIC, 1920, 1r Pale Brown, Dark Brown & Orange, Perforated (18; Michel 12A).** Tiny h.r., fresh colors, light vertical gum bend, Very Fine, only 150 printed, signed Bloch, Michel €1,000 750.00
- 1784 **FINLAND, 1856, 10k Rose on Narrow Laid Paper (2 var; Facit 2v¹).** Town and manuscript postmarks, large even margins all around, bright color on fresh paper, Very Fine, with 1990 Gummesson and Holcombe certificates, Facit value SK 6,500
- 1785 **FINLAND, 1858, 5k Blue, Large Pearls in Post Horns (3; Facit 111).** Tied on piece by full Helsingfors circular datestamp, large margins, sharp impression, Very Fine and choice, with 1996 Robineau certificate, Facit SK14,000 1,550.00

FRANCE

- 1786 ★ **1862, 1fr Lake, Reissue (21c; Yvert 18d).** Original gum, paper h.r., four large margins, rich color and a highly detailed impression, Extremely Fine, signed Bloch, Yvert €2,200 1,800.00



1786



1787

- 1787 ☒ **1928, 10fr on 1.50fr, "Ile de France" Air Post (C4; Yvert PA4).** Used with 1fr and pair of 25c stamps, tied by "New-York Au Havre 23-8-28" **First Day of Issue** octagonal dates-tamp on flown registered catapult cover to Martel, France, well-struck six-line catapult handstamp cachet at upper left

VERY FINE AND SCARCE. ONLY 900 WERE SURCHARGED, AND OF THESE ONLY 250 ARE KNOWN TO HAVE BEEN FLOWN.

The provisional surcharges were created during an attempt to create a new service to expedite mail crossing the Atlantic. This was accomplished using a combination of boat and plane to transport the mail. The mail was placed on board the ship, and a plane would take off from the ship at a predetermined point. This new Catapult Mail service gained about 24 hours, as mail on board ships had to wait for the ship to dock and then be removed. The "Ile de France" provisionals were created due to the popularity of the first leg of the voyage.

Signed Bloch and with 1972 Friedl certificate. Yvert €12,500 for used. 10,500.00



- 1788 ★ **OFFICES IN CHINA, HOI HAO, 1901, 15c Blue (6; Yvert 7).** Lightly hinged, bright fresh colors, Fine, one of the key Offices in China Peace & Commerce overprints, signed Kohler, Bloch and with 1975 Behr certificate, Yvert €2,100 1,850.00
- 1789 **OFFICES IN CHINA, 1903, 15c Blue, Postage Due (J9; Yvert TT8).** Light circular datestamp, intensely rich color, well-centered, Very Fine, ex Gibraltar, 2000 Behr certificate, Yvert €1,000 ... 1,250.00
- 1790 **OFFICES IN CHINA, 1903, 15c Blue, Postage Due, Purple Handstamp (J9a; Yvert TT8a).** Tied on piece by bold strike of Peking circular datestamp, fresh color, Fine, a scarce stamp that is listed but not priced in Scott, signed Bloch and with 1974 Friedl certificate, Yvert value € 1,050
- 1791 **OFFICES IN CHINA, 1903, 5c Yellow Green, Postage Due, Inverted Handstamp (J20 var; Yvert TT13 var).** Tied on piece by Tien-Tsin circular datestamp, bright color, Fine, with 2010 Sismondo certificate, Yvert €518 with inverted handstamp, Scott Retail as normal 1,100.00
- 1792 **OFFICES IN CHINA, 1903, 5c Green, Postage Due, Inverted Handstamp (J27 var; Yvert TT17 var).** Tied on piece by light strike of circular datestamp, rich color, Fine and very scarce, ex Collier, signed Gilbert, Bloch and with 2009 P.F. certificate, Yvert €959 with inverted handstamp, Scott Retail as normal 1,750.00
- 1793 ★★ **OFFICES IN EGYPT, PORT SAID, 1921, 5m on 3c Red Orange Alexandria Stamp, Inverted Surcharge (37b var; Yvert 38d).** Mint N.H., bright and fresh, Fine, a scarce combination of errors, with 2011 Sismondo certificate, Yvert value as hinged € 860
- 1794 ★ **OFFICES IN EGYPT, 1921, 30m on 15c on 1fr Claret & Olive Green (46A; Yvert 50).** Lightly hinged, extraordinarily well-centered, bright colors, Extremely Fine, a scarce and key stamp, signed A. Brun, Bloch and with 1975 Behr certificate, Yvert €1,350 1,200.00
- 1795 ★ **OFFICES IN EGYPT, 1921, 60m on 2fr Gray Violet & Yellow (59; Yvert 59).** H.r., rich colors, Fine, the rarest stamp from the Offices in Egypt, signed Kohler, A. Brun, Bloch and with 1975 Behr certificate, Yvert €2,600 2,250.00
- 1796 ★ **OFFICES IN TURKEY, 1885, 1pi on 25c Yellow on Straw (1; Yvert 1).** Large part original gum, fresh color, well-centered, Very Fine, signed Bloch, Yvert €630 550.00

OFFICES IN ZANZIBAR

- 1797 **1897, 5a on 50c on 4a on 40c Red on Straw (33; Yvert 36).** Light circular datestamp, small thin spots, Fine appearance, ex Gibraltar, with 2001 P.F. certificate, Yvert €1,200 1,300.00

- 1798 **1897, 5a on Margin of 50c Red on Straw (38; Yvert 46).**
Tied on piece by neat circular datestamp, exceedingly fresh

VERY FINE. THE RAREST STAMP FROM FRENCH OFFICES IN ZANZIBAR. ONLY 20 WERE PRINTED.

Ex Collier. Signed several times and with 2000 J.F. Brun certificate. Yvert €4,700..... 4,000.00



1798



- 1799 **1904, 25c on 2½a on 4a on 40c Red on Straw (50; Yvert 58).** Tied on piece by well-struck circular datestamp, rich color, Very Fine, only 150 issued, ex Gibraltar, signed Calves and with 2001 P.F. certificate, Yvert €1,200..... 1,000.00
- 1800 **1904, 50c on 5a on 3a on 30c Brown on Bister (51; Yvert 59).** Circular datestamp cancels, scissor separated perfs at bottom left, otherwise Very Fine, only 100 were issued and all known examples are used, ex Gibraltar, signed Calves and with 2001 P.F. certificate, Yvert €1,400 1,200.00
- 1801 **1904, 50c on 5a on 4a on 40c Red on Straw (52; Yvert 60).** Tied on piece by crisp circular datestamp, deep color, Fine, only 100 were printed all known copies are used, ex Neal Allen, signed Calves and with 2008 P.F. certificate, Yvert €1,400 1,200.00
- 1802 **1904, 1fr on 10a on 4a on 40c Red on Straw (54; Yvert 62).** Light circular datestamp cancels, rich vibrant color, Fine, a rare stamp as only 100 were printed and only known used, ex Gilbert, signed Calves, J.F. Brun and with 1998 Behr certificate, Yvert €2,300 2,000.00
- 1803 **1904, 50c on 5a on 3a on 30c Lilac (58; Yvert 66).** Tied on piece by sharp circular datestamp, bright and fresh, Fine, only 100 printed and all known are used, signed Calves and with 2001 P.F. certificate, Yvert €1,600 1,250.00
- 1804 **1904, 1fr on 10a on 3a on 30c Lilac (59; Yvert 67).** Tied on piece by circular datestamp, strong rich color, well-centered, Very Fine, a rare stamp with only 50 printed and all known examples are used, signed Calves and with 1986 P.F. certificate, Yvert €2,300 2,000.00



1805



1806



1807



1808



1809



1810



1811



1812



1813



1814



1815



1816



1817



1818



1819



1820



1821

1805	1904, ½a on 5c Blue (60; Yvert 68). Tied on piece by circular datestamp, bright color, Fine, only 300 printed, with 1993 Calves certificate, Yvert €530 450.00
1806	1904, 1½a on 15c Green (62; Yvert 70). Tied on piece by light circular datestamp, fresh color, Fine, only 150 printed, signed Kosack, Richter and with 1998 P.F. certificate, Yvert €1,100..... 1,000.00
1807 (★)	FRENCH CONGO, 1891, 5c on 20c Red on Green (6; Yvert 3). Unused (no gum), fresh colors, a Very Fine example of this scarce stamp, with 2012 Sismondo certificate, Yvert €3,200..... 1,250.00
1808 ★	FRENCH CONGO, 1891, 10c on 40c Red on Straw (9; Yvert 6). Part original gum, outstanding color that is remarkably deep and rich, Fine, only 1,000 were printed and the vast majority of those were used, with 2012 Sismondo certificate, Yvert €3,200..... 2,500.00
1809	FRENCH GUIANA, 1866, 5c on 2c Green on Greenish (1; Yvert 1). Light cancels, ample to very large margins all around, rich color, Very Fine, only 900 printed, with 2012 Sismondo certificate, Yvert €740 650.00
1810 ★	FRENCH GUIANA, 1886, 5c on 30c Brown on Yellow (9; Yvert 7). Original gum (very rare on this stamp), full margins all around, crisp impression, Very Fine, the key stamp of the colony, only 300 were printed, with 1978 A.P.S. and 1996 P.F. certificates, both Scott and Yvert specifically state their prices are for no gum, Yvert €1,700 1,500.00
1811	FRENCH GUIANA, 1921, 75c Black on Grayish, “T.A.G.” Air Post (CL3; Yvert PA4A). Lightly cancelled, full even margins all around, Very Fine, only 500 were printed, signed Bloch and with 2012 Sismondo certificate, Yvert €900..... 750.00
1812 ★	FRENCH GUIANA, 1921, 75c Black on Salmon, “T.A.G.” Air Post (CL5; Yvert PA3). Without gum as issued, ample to full margins around, strong impression, Very Fine, signed A. Brun, Bloch and with 2012 Sismondo certificate, Yvert €1,600 1,350.00
1813	FRENCH GUIANA, 1921, 75c Black on Straw, “T.A.G.” Air Post (CL15; Yvert PA10). Light cancel, close margins with framelines intact (this stamp nearly always comes with narrow margins), Fine and very scarce, signed Bloch and with 2012 Sismondo certificate, Yvert €2,100 1,900.00
1814 ★	FRENCH INDIA, 1941, 2fa9ca on 25c Ultramarine & Fawn (116; Yvert 131). Slightly disturbed original gum, bright colors, Very Fine, a most elusive stamp, signed Bloch and with 1974 Friedl certificate, Yvert €1,700 1,400.00
1815 ★	FRENCH INDIA, 1941, 18ca Brown Red & Vermilion (123A; Yvert 139). Lightly hinged, bright and fresh, the key stamp of the set, Very Fine, signed Bloch and with 1974 Friedl certificate, Yvert €760 600.00
1816 ★	FRENCH INDIA, 1941, 5Fa Paris Exposition, “France Libre” Overprint (140; Yvert BF3). Bright color, Very Fine, only 495 sheets were overprinted, signed Bloch, Yvert €1,100 725.00
1817 ★	FRENCH INDIA, 1942, 16ca Paris Exposition, “France Libre” Overprint (179; Yvert 172). Lightly hinged, well-centered, Very Fine, they key stamp of the 1942 Overprints, signed A. Brun, Bloch and with 1975 Behr certificate, Yvert €1,500 1,300.00
1818	FRENCH MOROCCO, 1893, 5c Black (9; Yvert 9). Tangier circular datestamp cancel, Fine, only 150 were printed, signed Thier, Calves and with 2012 Sismondo certificate, Yvert €1,300 1,200.00
1819	FRENCH MOROCCO, 1893, 10c Black (10; Yvert 10). Tied on piece by neat Tangier circular datestamp, strong impression, Very Fine, with 1995 P.F. certificate, Yvert €900 800.00
1820 (★)	FRENCH MOROCCO, 1903, 5c on 5c Light Blue, Horizontal Surcharge (24; Yvert 18a). Unused (no gum), rich color and well-centered, Very Fine, a scarce stamp, signed Bloch and with 1973 Friedl certificate, Yvert €1,700 1,400.00
1821 ★	FRENCH MOROCCO, 1903, 10c on 10c Chocolate, Vertical Surcharge (25; Yvert 19). With selvage at right, faintly hinged (if at all), trivial natural gum wrinkle, beautiful fresh color, Fine and rare, ex Neal Allen, signed Oertel, Richter and with 2008 P.F. certificate, Yvert €3,000 2,800.00



1822

- 1822 ★ **FRENCH MOROCCO, 1914, 10c + Inverted 5c +10c Rose (B1; Yvert 54).** Slightly disturbed original gum, light natural gum wrinkle, centered to the bottom right as are all known examples, bright color

FINE. THIS IS THE RAREST SEMI-POSTAL STAMP OF THE ENTIRE WORLD, AS WELL AS ONE OF THE RAREST STAMPS IN THE FRENCH COLONIES.

Signed Champion and with a clear 1974 Friedl certificate. Yvert €26,000..... 23,000.00



1823



1824



1825

- 1823 **FRENCH MOROCCO, 1914, 10c + 5c on 10c Rose (B3; Yvert 56).** Lightly cancelled, a Fine example of this scarce stamp, signed Champion, Bloch and with 1974 Friedl certificate, Yvert €1,400..... 1,300.00
- 1824 ★ **FRENCH OCEANIA, 1915, 10c + 5c Rose & Orange, “e” for “c”, Inverted Surcharge (B2d; Yvert 40ac).** Lightly hinged, bright color, Very Fine, with 1998 P.F. certificate, Yvert €375 400.00
- 1825 **FRENCH SUDAN, 1894, 15c on 75c Carmine on Rose (1; Yvert 1).** Tied on piece by light strike of 1894 circular datestamp, rich color, a few shorter perfs at top, Fine, a rare stamp, ex Wyer, with 2012 Sismondo certificate, Yvert €2,400 2,300.00



1826



1827



1828



1829

- 1826 **GABON, 1888, 15c on 1fr Bronze Green on Straw (7; Yvert 7).** Light circular datestamp cancel, rich color, Fine and scarce, signed Calves and with 2001 P.F. certificate, Yvert €1,250 1,200.00
- 1827 ★ **GABON, 1888, 25c on 5c Green on Greenish (8; Yvert 8).** Original gum, h.r., deep color, Fine, signed Bloch and with 2012 Sismondo certificate, Yvert €1,700 1,500.00
- 1828 ★ **GERMAN EAST AFRICA (BELGIAN OCCUPATION), 1916, 5fr Ocher & Black, "Ruanda" Handstamp (N8).** Lightly hinged, deep rich colors, Very Fine, a particularly challenging and elusive stamp, signed Champion, Bloch and with 1966 Commission Belge d'Expertise certificate 3,000.00
- 1829 ★ **GERMAN EAST AFRICA (BELGIAN OCCUPATION), 1916, 5fr Ocher & Black, "Urundi" Handstamp (N16).** H.r., intensely rich colors, Fine, a rarely offered stamp, signed Bloch 3,000.00

GERMAN STATES



1830



1831



1832

- 1830 **HAMBURG, 1859, 9s Yellow (7; Michel 7).** Four-bar cancel and portion of red transit postmark, large even margins all around, bright color, Extremely Fine, an extraordinarily choice example of this rare used stamp, signed Bloch and with 1971 Friedl certificate, Michel €2,500 2,000.00
- 1831 **MECKLENBURG-SCHWERIN, 1864, Four ¼s Red (4; Michel 4).** Light Wittenburg circular datestamp, attractive color, Very Fine, rare to find the full block of four used, with 1964 Pfenninger certificate, Michel €2,400 1,750.00
- 1832 ★ **SCHLESWIG-HOLSTEIN, 1864, 1½s Blue & Gray, Type II (16; Michel 5II).** Original gum, full to mostly large margins all around, bright fresh color, Very Fine, with 1995 P.F. certificate, Michel €1,000 800.00



1833

- 1833 ★ **GERMANY, 1901, 3pf on Half of 5pf Green, Vineta Provisional (65B; Michel AI).** Full original gum, lightly hinged, rich color, uncommonly fresh

VERY FINE. AN ESPECIALLY CHOICE ORIGINAL-GUM EXAMPLE OF THIS RARE PROVISIONAL.

Only 600 of these were produced by the Commander of the ship *Vineta*. The vast majority were used by the crew to send newspapers home from Pernambuco, reporting celebrations of the Kaiser's birthday. Very few unused copies still exist.

Signed Grobe, Richter and Bloch. With 1954 Friedl and 1994 P.F. certificates. Michel €13,000 9,750.00



1834



1835

- 1834 ★ **GERMANY, 1920, 3m Black, Watermark Circles (102; Michel 96BIIaW).** Small h.r., well-centered, rich color and detailed impression, Very Fine, with 1996 P.F. certificate, Michel €2,500 1,875.00

- 1835 ☒ **GERMANY, 1935, OSTROPA Souvenir Sheet (B68; Michel Block 3).** Tied by special exhibition cancel on large registered cover, the cover with a vertical file fold and some edge flaws not affecting the souvenir sheet, which is Very Fine, almost impossible to find on cover in this premium condition, Michel €1,100 825.00

GERMAN OFFICES IN CHINA



1836



1837



1838

- 1836 **1900, 5pf on 10pf Carmine, 56° Overprint (16; Michel 7II).** Neat circular datestamp cancels, rich vibrant color on fresh paper, Very Fine, signed Friedemann, Bloch, Michel €1,000 850.00
- 1837 ★ **1900, 3pf Brown, Tientsin Handstamp (17; Michel 8).** Lightly hinged, well-centered, Very Fine, signed Bloch, Michel €750 575.00
- 1838 ★★ **1900, 5pf Green, Tientsin Handstamp (18; Michel 9).** With “1,00” in top selvage, Mint N.H. (hinged in the selvage only), outstanding centering, rich color, Extremely Fine, signed Richter, Bloch, Michel €1,800, Scott Retail for hinged 375.00



1839



1840

- 1839 **1900, 10pf Carmine, Tientsin Handstamp (19; Michel 10).** Neat Tientsin circular datestamp, bright color, Very Fine, signed Bloch and with 1972 Friedl certificate, Michel €1,100 850.00
- 1840 ★ **1900, 20pf Ultramarine, Tientsin Handstamp (20; Michel 11).** Mild h.r., exceedingly fresh, well-centered, a Very Fine example of this scarce stamp, signed Bloch, Michel €1,000 750.00

- 1841 **1900, 80pf Lake & Black on Rose, Tientsin Handstamp (23; Michel 14).** Light Tientsin circular datestamp, rich colors
A VERY FINE EXAMPLE OF THE RARE 80-PFENNING TIENTSIN PROVISIONAL.
Signed Bloch and with 1972 Friedl certificate. Michel €6,000 4,500.00



1841



1842

1842 ★★田 GERMAN OFFICES IN MOROCCO, 1906, 6p25c on 5m Slate & Carmine (44; Michel 45). Complete sheet of 20, Mint N.H., trivial gum skip affects one stamp, deep intense colors

FINE-VERY FINE. A BEAUTIFUL AND RARE INTACT SHEET OF THIS OFFICES IN MOROCCO ISSUE.

Cataloged as singles. Michel €8,400 6,500.00

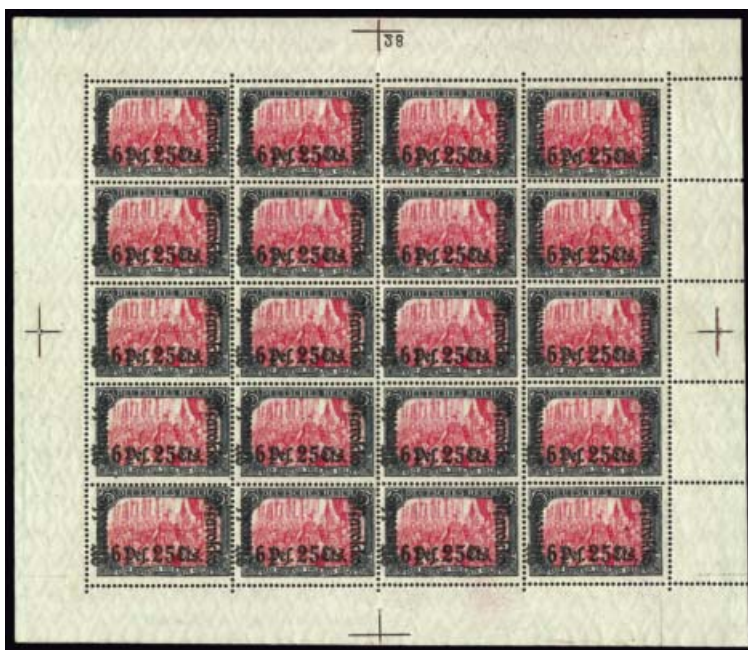

1843

1843 ★★田 GERMAN OFFICES IN MOROCCO, 1911, 6p25c on 5m Slate & Carmine (57; Michel 58). Complete sheet of 20, Mint N.H., vibrant colors, two rows have been lightly folded, Fine-Very Fine, cataloged as singles, Michel €1,200..... 900.00

GREECE



1844

- 1844 **1861, 201 Dark Blue on Bluish, Athens Print (10; Michel 8).** Lightly cancelled, mostly full margins all around, lovely rich color and a sharp impression
 VERY FINE. THIS IS THE KEY RARITY TO COMPLETING A GREECE COLLECTION.
 With 1947 E. Diena and 1967 A. Diena certificates. Michel €13,000 15,000.00



1845



1846



1847



1848



1849



1850



1851



1852



1853



1854



1855



1856



1857



1858



1859



1860

- 1845 ★ **1900, 5d on 40l Red Violet, 1872 Printing, Imperforate (139; Michel 112B var.; Hellas 159B).** Original gum, mild h.r., full margins all around, Very Fine, with 2012 Sismondo certificate 575.00
- 1846 ★ **1900, 5d on 40l Red Violet, 1872 Printing, Perforated 11½ (149; Michel 112A var.; Hellas 164B).** Original gum, rich colors, single short perf, still a Fine example of this elusive stamp, signed Drossos and with 2005 Sismondo certificate..... 625.00
- 1847 P田 **1906, 11-5d Olympics, J. P. Segg & Co. New Years Card (184 var/197 var).** Special 1907 New Years Presentation card showing 9 of the 14 Olympic values from the 1906 series, Very Fine, this card was given out by the Greek Director General of the Post and Telegraph..... E. 500-750
- 1848 ★ **1923, 10d on 10d Carmine (276A; Michel II; Hellas 460).** Lightly hinged, bright color, Very Fine, a most elusive stamp, with 2012 Sismondo certificate, Michel €1,500. 800.00
- 1849 ★ **1917, 10l on 50l Blue, Postal Tax Stamp (RA39; Michel 42).** Lightly hinged, especially rich color on bright white paper, Very Fine, a seldom offered stamp, signed Bloch, Michel €700..... 675.00
- 1850 ★ **Samos Issues, 1915, 25d Red (N108; Michel 36).** Lightly hinged, brilliantly fresh, Very Fine, a terribly difficult stamp to find expertized, signed Bloch, Michel €700..... 750.00
- 1851 ★ **GREENLAND, 1905, 10ö Blue, Parcel Post, Perf 12¼ (Q4a; Facit P3).** Lightly hinged, well-centered, brilliantly fresh, Extremely Fine, with 1998 P.F. certificate, Facit SK7,500 950.00
- 1852 ★ **GUADELOUPE, 1884, 25c on 35c Black on Orange, Large “2” (2a; Yvert 2a).** Horizontal pair, right stamp with large “2”, left stamps with small (normal) “2”, full original gum, very large margins all around, Extremely Fine, with 1999 P.F. certificate, Yvert €458 385.00
- 1853 ★★ **GUATEMALA, 1932, 3c on 3p Green, Violet Surcharge, Vertical Pair, Imperforate Horizontally (C21b). Mint N.H.,** rich color, Very Fine, according to Sanabria **only ten such error pairs were printed**, with 2004 P.F. certificate, Scott Retail for hinged 900.00
- 1854 ★ **HAITI, 1906, 1c on 50c Claret (108a).** Surcharge inverted as always, h.r., trivial toned spot on gum, Very Fine, one of the rarest stamps of Haiti that seldom appears at auction, signed Bloch and with 1956 Friedl certificate..... 950.00
- 1855 ★ **HELIGOLAND, 1879, 5m Blue Green & Rose Red, Perf 11½ (25; SG 19a).** Original gum, h.r., bright colors, Very Fine, signed Holcombe and with photocopy of his 1984 certificate, SG £1,300 1,700.00

HONDURAS

- 1856 ★ **1925, 20c Red Brown, “Aero Correo” Ovpt. in Blue, Inverted Overprint (C7a).** Small h.r., excellent centering, fresh and Extremely Fine, rare and undervalued as a mere eighteen inverted overprints were printed, signed Bloch..... 700.00
- 1857 ★ **1925, 1p Yellow Green, “Aero Correo” Ovpt. (C9).** Position 4 of the setting, h.r., well-centered, Very Fine, only 100 examples were printed, signed Bloch and with 1966 Friedl certificate 600.00
- 1858 ★ **1930, 5c on 10c Deep Blue, Surcharge in Red (C33).** Position 50 in the sheet, lightly hinged, bright color, Very Fine, signed Bloch and with 1959 Friedl certificate ... 450.00
- 1859 ★ **1930, 5c on 20c Yellow Brown, Surcharge in Blue (C34).** Position 6 of the setting and Position 42 in the sheet, lightly hinged, rich color, Fine, signed Bloch, Sanabria and with 1966 Friedl certificate 400.00
- 1860 ★ **1930, 20c on 50c Red, Surcharge Reading Up (C36a).** Lightly hinged, fresh and Very Fine, an incredibly rare stamp as only 25 were printed, signed Bloch and with 1958 Friedl certificate 350.00

END OF SESSION THREE



NOTICE TO BUYERS

Robert A. SIEGEL—SHREVE, Inc. and Robert A. Siegel International are pleased to announce that we can now accept credit cards as payment for purchases made in our auctions, subject to a 3% Convenience Fee.

Only VISA, MasterCard and Discover cards can be accepted. Convenience Fee will be added to the total of the entire invoice (including hammer price, buyer's premium, shipping and transit insurance charges and any applicable taxes).

We believe our clients, particularly those living outside of the United States, will find this to be an especially convenient way to pay for their auction purchases, without having to get international currency drafts or make wire transfer payments. For assistance with a credit card payment please call our New York City office at 212-753-6421.

SESSION FOUR (LOTS 1861-2209)
THURSDAY, JUNE 27, 2013, AT 1:30 P.M.

HUNGARY



1861EX

1861 ★★田 1908, 1f-5k Definitives, Imperforate (67-73 var, 75-83 var). Complete set of sixteen values, blocks of four with most being corner sheet margins, Mint N.H.

EXTREMELY FINE. A RARE AND ATTRACTIVE SET OF BLOCKS OF FOUR.

Scott Retail as singles.(Photo Ex) 4,000.00



1862EX

1862 ★★田 1913-16, 1f-5k Definitives, Imperforate (84-96 var, 98-103 var). Complete set of nineteen values, with each value as block of four with sheet margin at right, Mint N.H.

VERY FINE AND RARE. ONE OF THE SCARCEST IMPERFORATE VARIETY SETS TO FIND.

Scott Retail as singles.(Photo Ex) 4,800.00



1863EX



1864EX



1865EX



1866EX



1867EX



1868EX



1869EX



1870EX



1871EX

- 1863 ★★田 **1919, 20f-80f Soviet Republic Issue, Imperforate (198-202 var).** Complete set of five values in blocks of four, Mint N.H., Extremely Fine, Scott Retail as singles.....(Photo Ex) 700.00
- 1864 ★★ **1926-27, 1f-70f Definitives, Imperforate (403-14 var, 418-21 var).** Complete set of sixteen values, each in marginal strips of four, Mint N.H., Extremely Fine, Scott Retail as singles.....(Photo Ex) 1,000.00
- 1865 ★★ **1926-27, 1p-5p Madonna and Child, Imperforate (415-17 var).** Vertical strips of three with sheet margin at right, Mint N.H., Extremely Fine, Scott Retail as singles.....(Photo Ex) 1,350.00
- 1866 ★★田 **1932, 1p-10p Madonna, Imperforate (462-65 var).** Blocks of four with sheet margin at bottom, Mint N.H., fresh colors, Extremely Fine, Scott Retail as singles.....(Photo Ex) 4,400.00
- 1867 ★★田 **1933, 10f-40f Boy Scout Jamboree, Imperforate (481-85 var; Michel 511-15U).** Top left corner margin blocks of four, Mint N.H., bright colors, Extremely Fine, Michel €680 as singles, Scott Retail as singles.....(Photo Ex) 700.00
- 1868 ★★田 **1935, 10f-40f Francis II Rakoczy, Imperforate (487-91 var).** Blocks of four, each with sheet margin at right, Mint N.H., fresh colors, Extremely Fine, Scott Retail as singles.....(Photo Ex) 1,800.00
- 1869 ★★田 **1936, 10f-40f Recapture of Budapest, Imperforate (498-502 var).** Blocks of four, each with sheet margin at top, except 10f at bottom, Mint N.H., Extremely Fine, Scott Retail as singles.....(Photo Ex) 1,800.00
- 1870 ★★田 **1937, 5f, 25f Famous Hungarians, Imperforate (509-10 var).** Blocks of four with sheet margin at bottom, Mint N.H., Extremely Fine, Scott Retail as singles.....(Photo Ex) 1,600.00
- 1871 ★★田 **1938, 1f-70f Anniversary of St. Stephen's Death, Imperforate (511-24 var).** Complete set of fourteen values, blocks of four with sheet margin at either top or bottom, Mint N.H., bright colors, Extremely Fine, Scott Retail as singles.....(Photo Ex) 2,200.00



1872

- 1872 ★★ **1938, 20f Philatelic Exhibition Souvenir Sheet, Imperforate (528 var).** Uncut vertical pair, Mint N.H., fresh colors
EXTREMELY FINE. THE RAREST IMPERFORATE SOUVENIR SHEET OF HUNGARY AND BELIEVED TO BE ONE OF ONLY TWO KNOWN PAIRS.
Scott Retail as singles 9,000.00



1873EX



1874EX



1875EX



1876EX



1877EX



1878EX



1879EX



1880EX



1881EX



1882EX



1883EX



1884EX



1886EX



1887EX

- 1873 ★★田 1938, 6f-40f **Founding of Debrecen College, Imperforate (529-34 var)**. Each as corner margin blocks of four, Mint N.H., Extremely Fine, Scott Retail as singles(Photo Ex) 1,400.00
- 1874 ★★田 1939, 1f-70f **Definitives, Imperforate (537-50 var)**. Complete set of fourteen values, corner sheet margin blocks of four except 2f with sheet margin at right, Mint N.H., bright colors, Extremely Fine, Scott Retail as singles(Photo Ex) 1,400.00
- 1875 ★★田 1939, 2f-20f **Girl Scout Jamboree, Imperforate (551-54 var)**. Blocks of four, each with sheet margin at right, Mint N.H., Extremely Fine, Scott Retail as singles(Photo Ex) 1,600.00
- 1876 ★★田 1941, 10f-40f **Count Stephen Szechenyi, Imperforate (573-77 var)**. Bottom right corner margin blocks of four, Mint N.H., bold colors, Extremely Fine, Scott Retail as singles(Photo Ex) 1,400.00
- 1877 ★★田 1941-43, 1f-80f **Definitives, Imperforate (578-96 var)**. Complete set of nineteen values, corner margin blocks of four except 1f and 6f with sheet margin at left, Mint N.H., Extremely Fine, Scott Retail as singles(Photo Ex) 1,400.00
- 1878 ★★田 1945, 40f-20p **World Trade Union, Imperforate (700-07 var)**. Corner margin blocks of four except 10p with sheet margin at left, Mint N.H., 40f with small tear at top in selvage, Extremely Fine, Scott Retail as singles(Photo Ex) 2,000.00
- 1879 ★★田 1945-46, 12p-3,000p **Reconstruction, Imperforate (708-22 var)**. Complete set of fifteen values, each in either corner margin or side margin blocks of four, Mint N.H., vibrant colors, Extremely Fine, Scott Retail as singles(Photo Ex) 1,100.00
- 1880 ★★田 1946, 10,000ap-40,000ap **Hungarian Railways, Imperforate (785-88 var)**. Blocks of four with sheet margin at bottom, Mint N.H., fresh colors, Extremely Fine, an incredibly scarce set, Scott Retail as singles(Photo Ex) 3,800.00
- 1881 ★★田 1948, 8f-4fo **War for Independence, Imperforate (829-39 var)**. Blocks of four, 12f, 30f, 60f-4fo in corner margin blocks and 10f with sheet margin at left, Mint N.H., Extremely Fine, Scott Retail as singles(Photo Ex) 1,280.00
- 1882 ★★田 1949, 20f-1fo **Arms of Hungarian People's Republic, Imperforate (856-58 var)**. Bottom left corner margin blocks of four, Mint N.H., Extremely Fine, Scott Retail as singles(Photo Ex) 880.00
- 1883 ★★田 1950, 8f-10fo **Five Year Plan, Imperforate (871-84 var)**. Complete set of fourteen values in blocks of four, each with sheet margin at left or right, Mint N.H., fresh colors, Extremely Fine, Scott Retail as singles(Photo Ex) 2,300.00
- 1884 ★★田 1913, 12f + 2f - 5k + 2f **Flood Relief, Imperforate (B7-17 var)**. Blocks of four with sheet margin at top, Mint N.H., 5k + 2f with natural inclusion on one stamp, Very Fine and scarce(Photo Ex) E. 500-750

- 1885 ★★田 1914, 1f + 2f - 5k + 2f **War Widows and Orphans Relief, Imperforate (B18-34 var)**. Complete set of seventeen values, blocks of four, each with sheet margin at left, Mint N.H., rich colors
EXTREMELY FINE. A PRISTINE SET OF THESE SCARCE IMPERFORATE BLOCKS.
Scott Retail as singles(Photo Ex) 3,400.00



1885EX

- 1886 ★★田 1925, 100k-2,500k **Sports, Imperforate (B80-87 var)**. Blocks of four, 300k-1,000k with sheet margin at left, Mint N.H., Extremely Fine, Scott Retail as singles(Photo Ex) 1,700.00
- 1887 ★★田 1942, 3f + 18f - 20f + 1p **Red Cross, Imperforate (B144-47 var)**. Right corner margin blocks of four, Mint N.H., Extremely Fine, Scott Retail as singles(Photo Ex) 1,200.00



1888EX



1889EX



1890



1891EX



1892EX



1893EX



1894EX



1895EX



1896



1898



1898EX



1899EX



1900EX



1901EX



1902EX

- 1888 ★★田 1943, 1f + 1f - 70f + 8f War Invalids, Imperforate (B157-65 var). Blocks of four, most with sheet margin at left, Mint N.H., Extremely Fine, Scott Retail as singles(Photo Ex) 1,080.00
- 1889 ★★田 1945, 2p + 2p - 40p + 40p Child Welfare, Imperforate (B179-86 var). Blocks of four with sheet margin at right or left, Mint N.H., rich colors, Extremely Fine, Scott Retail as singles(Photo Ex) 600.00
- 1890 ★★田 1945, 1p + 1p Death of Bajcsy-Zsilinszky, Imperforate (B187 var). Block of four, Mint N.H., Very Fine, Scott Retail as singles 540.00
- 1891 ★★田 1946, 1mil p + 1mil p - 2mil p + 2mil p Postal Employee Relief, Imperforate (B188-91 var). Blocks of four with sheet margin at right, Mint N.H., rich colors, Extremely Fine, Scott Retail as singles.....(Photo Ex) 540.00
- 1892 ★★田 1946, 30f + 60f - 1fo + 2fo Agricultural Congress, Imperforate (B192-94 var). Blocks of four, each with sheet margin at left, Mint N.H., fresh colors, Extremely Fine, Scott Retail as singles(Photo Ex) 1,300.00
- 1893 ★★田 1947, 8f + 50f - 60f + 50f Charity Relief, Imperforate (B195-98 var). Blocks of four, Mint N.H., Very Fine, Scott Retail as singles(Photo Ex) 1,600.00
- 1894 ★★田 1947, 8f + 8f - 70f + 70f Roosevelt, Imperforate (B198A-D var, CB1-6 var). Complete set of eight values in blocks of four, each being bottom right margin blocks with partial inscription, Mint N.H., fresh colors, Extremely Fine, Scott Retail as singles.....(Photo Ex) 1,000.00
- 1895 ★★田 1947, 40f + 40f - 1fo + 1fo Cultural Association, Imperforate (B199-201 var). Blocks of four with sheet margin at top, Mint N.H., Extremely Fine, Scott Retail as singles.....(Photo Ex) 1,900.00
- 1896 ★★田 1949, 1fo + 1fo Culture Society, Imperforate (B205 var). Block of four with sheet margin and top and bottom, Mint N.H., bright color, Extremely Fine, Scott Retail as singles..... 880.00

- 1897 ★★田 1933, 10f-5p Air Post, Imperforate (C26-34 var). Complete set of nine values in blocks of four, 10f and 16f bottom right corner blocks, Mint N.H., fresh colors, 10f with insignificant crease in selvage only
EXTREMELY FINE. A RARE SET OF IMPERFORATE AIR POST BLOCKS.
Scott Retail as singles(Photo Ex) 10,400.00

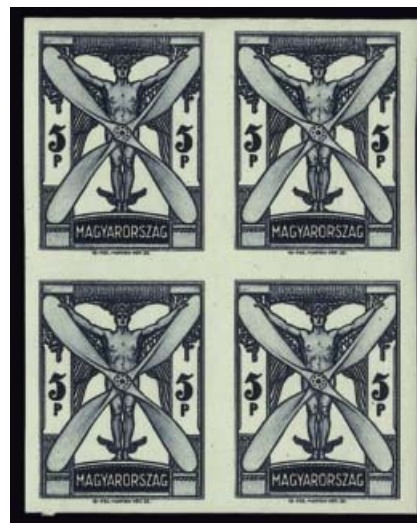

1897EX

- 1898 ★★田 1936, 10f-5p Air Post, Imperforate (C35-44 var). Complete set of ten values in blocks of four, each with sheet margin on at least one side, Mint N.H., fresh colors, 5p with faint crease confined to selvage, Extremely Fine, Scott Retail as singles(Photo Ex) 2,700.00
- 1899 ★★ 1947, 10f-5fo Air Post, Imperforate (C45-52 var). Horizontal pairs, Mint N.H., 10f with natural gum crease, Very Fine, Scott Retail as singles(Photo Ex) 560.00
- 1900 ★★田 1950, 3fo UPU Souvenir Sheet, Perf and Imperforate (C81, C81 var; Michel Block 18A-B). Mint N.H., each with serial numbers at bottom left, imperforate with natural gum crease, Very Fine, Michel €1,150.....(Photo Ex) 1,125.00
- 1901 ★★ 1951, 60f 80th Anniversary of Hungary's 1st Postage Stamp, Souvenir Sheet in Rose Lilac (C95 var; Michel Block 20 lila). Both perforated and imperforate sheets, Mint N.H., Extremely Fine and scarce, 1,060 copies of these were specially prepared and presented to exhibitors and members of the arranging committee of the exhibition, Michel €2,200.....(Photo Ex) 3,200.00
- 1902 ★★田 1908-09, 1f-50f Postage Due, Imperforate (J10-17 var). Blocks of four with sheet margin at top, Mint N.H., 1f and 50f with tear confined to selvage, natural gum creases, Very Fine, Unlisted in Scott and Michel.....(Photo Ex) E. 400-500



ICELAND

- 1903 ★ **1873, 2s Ultramarine, Imperforate (1a; Facit 1v²).** Without gum as issued, large to huge margins all around, brilliant color on pristine white paper, Extremely Fine, with 1993 Nielsen and 2002 Sismondo certificates, Facit SK5,500 700.00
- 1904 ★★ **1873, 16s Yellow, Imperforate (4a; Facit 4v²).** Horizontal pair, Mint N.H., large margins all around, bright color, Extremely Fine, ex Gilbert, with 1997 A.P.S. certificate for the block of four from which this came, Facit SK7,000 900.00
- 1905 ★ **1873, 4s Carmine, Perf 12½ (6; Facit 6).** Original gum, brilliantly rich color, fresh and Fine, a scarce stamp, with 1977 Witt certificate, Facit SK12,500 1,600.00
- 1906 ★ **1896, 20a Ultramarine (28a; Facit 28a).** Original gum, rich color, Fine, with 1991 Nielsen certificate, Facit SK4,500 500.00
- 1907 ★ **1897, 3a on 5a Green (33A; Facit 35 Pair).** Horizontal pair with selvage at right, original gum, lightly hinged, well-centered, lovely bright color, Extremely Fine, a scarce multiple, both stamps signed Bloch, Facit SK15,000 1,700.00
- 1908 ★ **1902-03, 6a Gray, Black Overprint (53; Facit 52).** Lightly hinged, quite fresh, Very Fine, signed Bloch, Facit SK6,500 700.00
- 1909 ★ **1902-03, 5a Green, Red Overprint (60; Facit 45).** Well centered, attractive color, Very Fine, a very scarce stamp, particularly in this premium condition, signed Bloch, Facit SK18,000 2,250.00
- 1910 ★ **1902-03, 6a Gray, Red Overprint (61; Facit 46).** H.r., rich color, faint toned spot in the right margin, otherwise a Fine example of this elusive stamp, with clear 1984 Kaiser certificate, Facit SK18,000 2,250.00



1911

- 1911 ★ **1902-03, 20a Blue, Red Overprint (62; Facit 47).** Rich color and a crisp impression, bright and fresh
VERY FINE. A FRESH EXAMPLE OF THIS RARE "I GILDI" OVERPRINT.
Signed Bloch. Facit SK50,000 5,750.00



- 1912 **1902-03, 3a Orange, Black Overprint (63; Facit 38).** Neat circular datestamp cancel, attractive color, Fine, a particularly scarce stamp used, signed Bloch, Facit SK18,000..... 2,100.00
- 1913 ★ **1902-03, 16a Brown, Black Overprint (65; Facit 40).** H.r., rich color, Very Fine, signed Bloch, Facit SK13,000..... 1,650.00
- 1914 ★ **1902-03, 40a Red Violet, Inverted Black Overprint (66a; Facit 42bv¹).** Trivial h.r., exceptionally well-centered, bright fresh color, Extremely Fine, signed A. Brun and with 1994 Svendsen certificate, Facit SK3,000..... 450.00
- 1915 ★ **1902-03, 50a Blue & Carmine, Black Overprint, “02” - “03” Error (67c; Facit 43v²).** Horizontal pair, right stamp the error (position 50 on the sheet), lightly hinged, brilliantly rich color, Very Fine, ex Frederik, with 2006 P.F. certificate, Facit SK4,450..... 445.00
- 1916 ★ **1924, 10k on 1k Yellow (141; Facit 123).** Lightly hinged, bright and fresh, Very Fine, with 1999 Nielsen certificate, Facit SK3,300..... 400.00
- 1917 ★ **1930, 10k on 5k Brown & Slate (143; Facit 107).** Lovely rich colors, Fine, with 1999 Nielsen certificate, Facit SK4,000 500.00
- 1918 ★★ **1939, 5a on 35a Blue, Double Surcharge (212a; Facit 216v¹).** Two strong surcharges, Mint N.H., well-centered and fresh, Very Fine, an elusive error, with 1957 Gronlund certificate, Facit SK4,500..... 450.00
- 1919 ★ **1931, 30a Zeppelin, Double Overprint (C9 var; Facit 162v).** The second overprint just barely to the right of the first (as all known double overprints come), lightly hinged, bright and fresh, signed Kessler and with 1953 P.F. certificate, Facit value SK 6,000
- 1920 ★ **1933, 1k-10k Hopflug Air Post (C12-14; Facit 165-167).** Bright fresh colors, 10K with small perf thin, otherwise a Very Fine set, each signed Bloch, Facit SK17,500.....(Photo Ex) 2,250.00

- 1921 ★ **1873, 4s Green, Official (O1; Facit Tj1).** Original gum, h.r., remarkably well-centered for this, a few shortish perfs but much more intact than usual
 VERY FINE. A RARE ORIGINAL-GUM EXAMPLE OF ICELAND'S FIRST OFFICIAL STAMP.
 The certificate states this was perforated with machine I and from the 4th column and also notes how unusually well-centered the stamp is.
 With 1994 D.F.F. certificate. Facit SK70,000..... 9,000.00



1921



- 1922 ★ **1873, 8s Red Lilac, Official, Imperforate (O2a; Facit Tj2v¹).** Original gum, h.r., very large and even margins all around, fresh, Extremely Fine, ex Frederik, with 1978 K.P.K. and 2002 Moller certificates, Facit SK10,000 1,400.00
- 1923 ★ **1876, 10a Ultramarine, Official (O6a; Facit Tj6a).** Original gum, bright fresh color, Very Fine, with 1999 Nielsen certificate, Facit SK4,000 500.00
- 1924 ★ **1902-03, 10a Blue, Official (O27; Facit Tj17).** H.r., rich color, Fine, with 1992 Eldrup certificate, Facit SK3,600 475.00
- 1925 ★ **1902-03, 10a Blue, Official, Inverted Overprint (O27b; Facit Tj17v¹).** H.r., attractive color, Fine and scarce, with 1997 Nielsen certificate, Facit SK5,500 650.00
- 1926 ★ **1902-03, 10a Blue, Official, “03 - ‘03” Error (O27c; Facit Tj17v²).** Large part original gum, rich color, Fine, a seldom offered error, with 1976 Gronlund certificate, Facit SK8,000 900.00
- 1927 ★ **IONIAN ISLANDS, 1941, 5d Violet, Air Post, Vertical Overprint on Single Stamp (NC9b; Sassone PA16).** Selvage at bottom, lightly hinged, well-centered, bright color, Very Fine and choice, signed Kessler and with 2006 P.F. certificate, Sassone €1,100 1,100.00
- 1928 ★★田 **IONIAN ISLANDS, 1941, 50l Violet, Brown Air Post, Cephalonia & Ithaca Issue, Pair, One Without Overprint (NC11a).** Block of four, top pair with overprint, bottom pair without, Mint N.H., a few slightly toned perforations and faint blue mark in left margin of bottom left stamp, Very Fine, an immensely rare error pair that is listed but not priced in Scott, with 2006 P.F. certificate E. 500-750
- 1929 **IRAN, 1878, 5k Red Bronze (38).** Large to full margins all around, blue Meshed postmark, Very Fine, a scarce stamp, with 1996 P.F. certificate 1,750.00
- 1930 **IRAN, 1878, 5k Violet Bronze (39).** Type B, huge to large margins, multiple strikes of Tehran datestamp, Very Fine and particularly scarce this well margined, with 1997 Holcombe certificate 2,750.00



1931

IRAN, 1878, 1t Bronze on Blue (40). Huge to full margins all around, strong impression, perfectly struck Tehran datestamp, small toned spot confined to bottom margin

VERY FINE. A HIGHLY COLLECTABLE EXAMPLE OF THIS RARE HIGH VALUE LION ISSUE.

Ex Gilbert. With 1991 P.F. certificate 7,500.00



1932



1933EX



1935EX

- 1932 **IRAN, 1902, 1k Rose, Meshed Provisional (228).** Exceedingly large margins all around, sharp impression, light strike of a datestamp, small paper wrinkle at bottom
VERY FINE. THE RAREST OF THE MESHED ISSUE AND ONE OF THE KEY STAMPS TO COMPLETING AN IRAN COLLECTION.
Signed Bloch and with 1974 Friedl certificate 3,500.00
- 1933 ★ **IRAN, 1910, 1c on 1c - 2c on 30k, Newspaper Surcharges, Imperforate (464-80).** Complete set of seventeen values in horizontal pairs, each with h.r., large to full margins, fresh colors, Nos. 464, 467, 480 with trivial corner creases, No. 472 with small thin and No. 478 with small tear
VERY FINE APPEARANCE. A RARE SET OF PAIRS. ONLY 500 OF EACH DENOMINATION WERE PRINTED. This issue is especially desirable in pairs, as singles are often made from trimmed stamps and have counterfeit surcharges.
Each signed Friedl.(Photo Ex) 6,800.00

ITALIAN AREA



1934

- 1934 **TUSCANY, 1859, 9cr Gray Lilac (16; Sassone 16).** Tied on piece by light cancel, ample to large margins all around, crisp impression
VERY FINE. SOUND FOUR-MARGIN EXAMPLES OF TUSCANY STAMPS ARE VERY RARE.
With 1985 E. Diena certificate. Sassone €11,000..... 7,500.00
- 1935 ★ **ITALY, 1922, 10c-40c Philatelic Congress Ovpt. (142A-D; Sassone 123-26).** H.r., fresh colors, Fine, each signed A. Diena, Sassone €1,600.....(Photo Ex) 1,375.00



1936EX

1936 ★★田 ITALY, 1933, 5.251+19.75L and 5.251+44.751 Balbo Air Post (C48-C49; Sassone A51-52). Complete sheets of twenty containing all of the different pilot's names, Mint N.H., bright colors, both sheets have been folded down the middle vertical perforations, one sheet with two light toned spots mentioned only for strict accuracy

VERY FINE. A HANDSOME SET OF SHEETS WITH THE TWENTY DIFFERENT PILOT'S NAMES.

Catalog values are as singles. Sassone €14,000.....(Photo Ex) 11,500.00



1937EX

1937 ★ ITALY, 1943-44, 5c-50c "Base Atlantica" Local Overprints (Sassone 6-11, 24-29). First set lightly hinged, second set with some slightly disturbed original gum, the the key 5c stamp is not disturbed, fresh colors, Nos. 26 and 28 (catalog €1,420) with slight facial rubs

FINE-VERY FINE. THESE SETS ARE ALMOST NEVER OFFERED, WITH THE 15-CENT FROM THE FIRST SET AND 5-CENT FROM THE SECOND SET BEING GREAT RARITIES.

Each Signed A. Diena. Key Nos. 7, 24 and 26 also signed Bloch and each of these three with 1975 Friedl certificates. Sassone value.....(Photo Ex) € 46,850



- 1938 ★ **ITALIAN OFFICES IN CHINA, 1917, 6c on 15c Slate, Peking Issue (5; Sassone 3).** Lightly hinged, rich color, a Fine example of this scarce stamp, with 2008 P.F. certificate, Sassone €1,800 1,050.00
- 1939 ★★ **ITALIAN OFFICES IN TURKEY, 1908, 4pi on 11 Brown & Green, Second Constantinople Printing (18; Sassone 13).** Mint N.H., deeply rich colors, Very Fine for this rarity, with 1995 Raybaudi certificate, Sassone €3,600..... 2,250.00
- 1940 ★ **IVORY COAST, 1903, 1fr Rose on Buff, Parcel Post (Q4; Yvert CP4B).** Original gum, large even margins all around, Very Fine, a rare stamp as only 75 copies were printed, signed Miro and with 2003 Roumet certificate, Yvert €4,250 3,300.00

- 1941 **IVORY COAST, 1903, 1fr on 5c Blue, Parcel Post, Type “a” Surcharge (Q9; Yvert CP7d).** Light circular datestamp, four large and even margins, bright fresh color
EXTREMELY FINE. AN EXTRAORDINARILY CHOICE USED EXAMPLE OF THIS RARE IVORY COAST PARCEL POST STAMP.
Signed Bloch and with 1974 Friedl certificate. Yvert €4,500...
..... 3,600.00



1941

- 1942 ★ **IVORY COAST, 1903, 4fr on 60c Brown on Buff, Parcel Post, Type “1” Surcharge (Q23; Yvert CP11b).** Small portion of a circular datestamp, large to very large margins all around, Very Fine, only 72 were printed, ex Neal Allen, with 2000 Behr certificate, Yvert €1,100..... 1,000.00
- 1943 ★ **IVORY COAST, 1905, 4fr on 1fr Rose on Buff, Parcel Post, Italic “4” (Q35a; Yvert CP21a).** Original gum, full to large margins all around, Very Fine, only 40 stamps were surcharged with the italic “4”, ex Gibraltar, signed A. Brun and with 2001 P.F. certificate, Yvert €2,400 2,200.00
- 1944 ★ **IVORY COAST, 1905, 8fr on 1fr Rose on Buff, Parcel Post (Q36; Yvert CP22).** Original gum, four large margins, Very Fine, only 500 were printed, signed Bloch and with 1973 Friedl certificate, Yvert €820 700.00
- 1945 ★★ **JAPAN, 1919, 1½s-3s Air Post (C1-2).** Mint N.H., well-centered, bright colors, 1½s with couple of faint toned spots on gum, Very Fine, each value signed Bloch, Scott Retail for hinged (Photo Ex) 710.00
- 1946 ★ **JAPAN, OFFICES IN CHINA, 1908, 5y Green (20).** Lightly hinged, excellent centering, rich color, fresh and Very Fine, with 1995 P.F. certificate 375.00

KIAUCHAU



1947



1948



1949

- 1947 ★ **1900, 5pf on 10pf Carmine Rose, Type “d” (4; Michel 2, Type 1).** Lightly hinged, vibrant color, Very Fine, a scarce stamp, signed Friedemann, Bloch and with 1972 Friedl certificate as old Scott No. 5, Michel €4,000..... 3,250.00
- 1948 ★ **1900, 5pf on 10pf Carmine Rose, Type “e” (5; Michel 2, Type 2).** Small h.r., intensely rich color, Very Fine and quite scarce, signed Friedemann, Bloch and with 1972 Friedl certificate as old Scott No. 4, Michel €4,000..... 3,250.00
- 1949 ★ **1900, 5pf on 10pf Carmine Rose, Type “f” (6; Michel 2, Type 3).** Tiny h.r., well-centered, Very Fine and very scarce, with 2010 Sismondo certificate, Michel €4,000 3,250.00



1950

- 1950 **1900, 5pf on 10pf Carmine Rose, With Additional 5pf Handstamp (9; Michel 4).** Tied on piece by full circular datestamp, well-centered, bright color
 VERY FINE. ONLY 200 WERE PRINTED AND ONLY A SMALL FRACTION OF THOSE WERE USED.
 Signed Drahn, Bloch and with 1972 Friedl certificate. Michel €15,000. 12,500.00



- 1951 **LATVIA, German Occupation, 1919, 2½pf-50pf Red Overprint (1N1-1N6; Michel 1Bb-6Bb, 1b).** Each tied on separate piece by full Feldpost circular datestamp, fresh colors, Very Fine, a scarce set, each signed Bloch, Michel €1,540.....(Photo Ex) 995.00
- 1952 **LATVIA, German Occupation, 1919, 2½pf-50pf Blue Overprint (1N7-1N13; Michel 1Ba-6Ba, 1a).** Each tied on separate piece by full Feldpost circular datestamp, bright colors, Very Fine, scarce, each signed Bloch, Michel €2,200(Photo Ex) 1,055.00
- 1953 ★ **LIBERIA, 1901, 24c Olive Green on Yellow, “Ordinary” Handstamp (64C).** H.r., rich color, Fine, a very scarce stamp, with 2008 P.F. certificate..... 575.00
- 1954 ★★ **LIBYA, 1912, 10c Claret, Pair, One Without Overprint (4a; Sassone 4lg).** Horizontal pair with selvage at left, the left stamp missing the overprint, Mint N.H., Fine, signed Raybaudi and with 2010 P.F. certificate, Sassone as hinged €550 650.00
- 1955 ★ **LIBYA, 1922, 10c Red, Inverted Overprint (34b; Sassone 35a).** Lightly hinged, well-centered, bright color, Very Fine, a scarce error, signed A. Diena and with 1987 Raybaudi certificate, Sassone €1,100 725.00
- 1956 ★★ **LIBYA, 1926-29, 20c Deep Green, Perf 11, Vertical Pair, Imperforate Between (39a var; Sassone 54f).** Also imperforate between top stamp and selvage, Mint N.H. (hinged in the selvage only), well-centered, Very Fine, a rarely seen error, signed A. Diena and with 2008 Sismondo certificate, Sassone value as hinged € 2,800
- 1957 ★★ **LIBYA, 1915, 20c Buff & Magenta, Postage Due, Inverted Overprint (J3b; Sassone 3c).** Mint N.H., deep colors, Fine, signed E. Diena and with 2010 P.F. certificate, Sassone as hinged €700 850.00
- 1958 ★ **LIECHTENSTEIN, 1930, 2fr Olive Green & Red Brown, Perf 11½ x 10½ (107a; Michel 107c).** Lightly hinged, exceedingly bright and fresh
 VERY FINE. ONE OF THE RAREST STAMPS OF LIECHTENSTEIN.
 With 1992 Marxer certificate. Michel €7,500
 3,850.00



1958



1959



1960

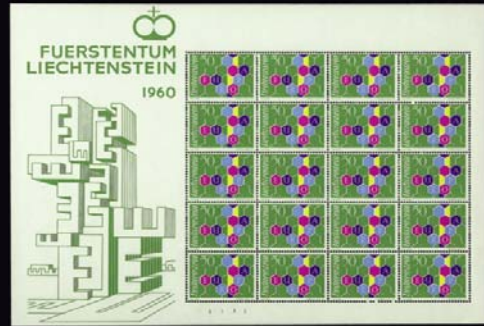

1961



1962



1963



1964



1965



1966



1967



1968



1969



1971



1972



1973



1974



1975

- 1959 ★★ **LIECHTENSTEIN, 1934, 5m Vaduz Souvenir Sheet (115; Michel Block 1).** Mint N.H., bright and fresh, Very Fine, Michel €2,500..... 2,250.00
- 1960 **LIECHTENSTEIN, 1935, 5f Dark Violet (131; Michel 142).** Light circular datestamp cancel, rich color on fresh paper, Very Fine, signed Bloch, Michel €1,200 1,050.00
- 1961 ★★田 **LIECHTENSTEIN, 1960, 50rp Europa (356; Michel 398).** Sheet of twenty, Mint N.H., two stamps with small spot on gum, Fine-Very Fine, Michel €2,000..... 1,800.00
- 1962 ★ **LUXEMBOURG, 1875, 25c Ultramarine, Official (O7; Michel 61b).** Original gum (rare on these early Official stamps), well-centered and bright color, certificate mentions a slight scuff which is practically imperceptible, Very Fine, with 1992 Demuth certificate, both Scott and Michel prices are for no gum, Michel €2,800..... 1,900.00
- 1963 ★ **LUXEMBOURG, 1878, 5c Yellow, Official (O32; Michel 131I).** Original gum, fresh color, Fine, ex Gilbert, with 1987 P.F. certificate, Michel €420..... 375.00
- 1964 ★ **LUXEMBOURG, 1878, 25c Blue, Official (O35; Michel 161I).** Original gum, h.r., fresh color, Fine, with 1992 A.P.S. certificate, Scott and Michel prices are for no gum, Michel €550 525.00
- 1965 ★ **LUXEMBOURG, 1883, 5fr Brown Orange, Official (O64).** Original gum, small h.r., fresh color, Fine, a rare Official stamp, with 1960 F.S.P.L. certificate..... 2,200.00
- 1966 ★ **MACAO, 1911, 1a Black (162).** Without gum as issued, No. 5838, Very Fine and fresh, with 1996 I.S.P.P. certificate 525.00
- 1967 **MACAO, 1911, 2a Black (163).** No. 7937, small portion of datestamp at bottom, Very Fine, with 1996 I.S.P.P. certificate, unpriced as used in Scott..... E. 300-400
- 1968 ★ **MACAO, 1924, 3p Ceres (237).** H.r., well-centered, bright color, Very Fine, the key stamp to completing the set, with 2003 P.F. certificate..... 425.00
- 1969 ★ **MACAO, 1924, 5p Ceres (238).** Lightly hinged, well-centered, vibrant color, Very Fine, with 1995 I.S.P.P. certificate 350.00

MADAGASCAR

- 1970 **1895, 15c on 1fr Bronze Green on Straw, Majunga Provisional (22D; Yvert 4).** Selvage at left, portions of the original red manuscript surcharge present, 1895 double-ring cancels, slight toning in the selvage only
- VERY FINE. A VERY RARE STAMP THAT IS MISSING FROM EVEN THE MOST ADVANCED FRENCH COLONIES COLLECTIONS.
- Signed Gilbert, Calves. Yvert €8,200. 11,750.00



1970

- 1971 **1896, 5c on 1c Black on Blue (23; Yvert 23).** Neat double-ring cancel, deep shade, small tear at bottom, Fine appearance, a rare stamp, signed A. Brun, Bloch and with 1974 Friedl certificate, Yvert €3,200 2,500.00
- 1972 **1896, 15c on 2c Brown on Buff (24; Yvert 24).** Clear 18 April 1896 double-ring cancel, fresh color, fine, 900 were issued but only a small fraction of those exist today, ex Wyer, signed A. Brun, Calves and with 2012 Sismondo certificate, Yvert €1,300 1,000.00
- 1973 **1896, 25c on 3c Gray (25; Yvert 25).** Lightly cancelled, Fine, only 900 issued, with 1969 A.P.S. certificate, Yvert €1,400 1,100.00
- 1974 ★田 **1902, 10c on 5fr Red Violet on Lavender, Inverted Surcharge (49a; Yvert 49a).** Block of four, top stamps Mint N.H., bottom stamps lightly hinged, well-centered and fresh, Very Fine, with 2000 P.F. certificate, cataloged as four hinged singles, Yvert €680 500.00
- 1975 ★ **1902, 1c on 2c Brown on Buff, Comma Omitted, Se-Tenant Pair of Both Types (51d, 58b; Yvert 51e).** Vertical pair showing the two types of overprints, both with comma omitted, h.r., bright colors, Fine, only 150 such pairs are possible, with 2011 Sismondo certificate, catalog value are for two singles, Yvert €500..... 420.00



1976 ★ **1902, 10c on 50c Carmine or Rose Diego Suarez Stamp (62; Yvert 60II).** H.r., bright colors

FINE. ONLY 75 EXAMPLES WERE PRINTED. AN IMPORTANT FRENCH COLONIES RARITY.

Signed Bloch and with 1997 P.F. certificate. Yvert €6,400.
..... 5,000.00

1976



- 1977 ★ **1942, 20fr Yellow Brown & Dark Blue, France Libre Overprint (228; Yvert 255A).** Lightly hinged, bright colors, Very Fine, the key stamp of the France Libre overprints, signed several times and with 1997 P.F. certificate, Yvert €1,050 675.00
- 1978 ★ **MADEIRA, 1870, 240r Violet (15).** Lightly hinged, well-centered, Very Fine, a scarce high value stamp and one of the key stamps of Madeira, with 1961 B.P.A. certificate 500.00
- 1979 ★ **MARIANA ISLANDS, 1899, 2c Dark Blue Green (1).** Original gum, h.r., light perf toning, Fine, signed Bloch 750.00
- 1980 ★ **MARIANA ISLANDS, 1899, 5c Dark Brown (2).** Original gum, h.r., rich color, Fine, signed Bloch 500.00
- 1981 ★ **MARIANA ISLANDS, 1899, 5c Carmine Rose (3).** Original gum, h.r., small toned spot at left, otherwise a Fine example of this scarce stamp, signed Bloch 800.00
- 1982 **MARIANA ISLANDS, 1899, 5pf Green, 48° Overprint (12a; Michel 2I).** Tied on piece by full Saipan circular datestamp (Sorte II), well-centered, rich color, Very Fine, with 1993 Lantelme certificate, Michel €850 1,700.00
- 1983 ★ **MARIANA ISLANDS, 1900, 25pf Orange, Inverted Overprint (15b; Michel 5bIIK).** Gutter margin at bottom reinforced with a hinge, bright color, Very Fine, only 100 were produced with the inverted overprint, signed Grobe, Mansfield, Michel €2,800 2,400.00
- 1984 **MARIANA ISLANDS, 1899, 50pf Red Brown, 48° Overprint (16a; Michel 6I).** Selvage at right, tied on piece by Saipan circular datestamp (Sorte II), fresh color, Very Fine, a scarce stamp used, with 1968 Pfenninger and 2006 Jaschke-Lantelme certificates, Michel €1,200 2,750.00



MARTINIQUE

- 1985 ★ **1888, 1c on 20c Orange on Green, Inverted Surcharge (5a; Yvert 3a).** Original gum, lightly hinged, fresh and Fine, with 1995 A.P.S. certificate, Yvert €420 350.00
- 1986 **1892, 5c on 25c Black on Red, “1882” Error (31a; Yvert 29c).** Horizontal pair, left stamp the error, right stamp normal, tied on piece by light circular datestamp, rich color, Very Fine, with 2011 Sismondo certificate, Yvert €760 665.00
- 1987 **1892, 5c on 25c Black on Red, “95” Instead of “05” (31b; Yvert 29b).** Horizontal pair, left stamp the error, right stamp normal, tied to piece by crisp circular datestamp, fresh and Very Fine, this error was discovered early and quickly corrected, with 2011 Sismondo certificate, Yvert €960 865.00
- 1988 (★) **1892, 15c on 25c Black on Red, “1882” Error (32a; Yvert 30b).** Horizontal pair, right stamp the error, left stamp normal, the left stamp displays a prominent **broken “1”**, unused (no gum), Very Fine, with 2011 Sismondo certificate, Yvert €737 632.00
- 1989 ★ **1903, 5fr on 60c Brown on Buff, Parcel Post (Q1; Yvert 60).** Trivial h.r., large even margins all around, Very Fine and scarce, signed A. Diena, Bloch, Yvert €700 550.00
- 1990 ★ **MAYOTTE, 1912, 10c on 25c Black on Rose, Double Surcharge (26a; Yvert 25a).** Two bold surcharges, lightly hinged, deep colors, Fine, with 1994 A.P.S. certificate, Yvert €350 300.00

MEXICO

- 1991 ★★田 **1856, 1/2r Blue, Without Overprint (1b).** Block of twelve (6x2), large to huge margins, bold color, lightly hinged in top left and top right pairs, **bottom row and top middle pair are Mint N.H.**, two stamps with trivial thins and central vertical fold between stamps, Very Fine and attractive, with 2003 MEPSI certificate, Scott Retail as hinged singles 540.00
- 1992 ★田 **1861, 1/2r Black on Buff, “Queretaro” Ovpt. (6).** Block of twelve (6x2), large margins and with sheet margin at left and right, original gum affected by paper adhesions, central vertical fold effecting affecting two stamps, Very Fine appearing, with 2003 MEPSI certificate, Scott Retail as singles 600.00



1993



1994



1995



1996



1997



1998



1999



2000



2001



2002



2003



2004



2005



2006

- 1993 ★田 **1866, 7c Lilac Gray, San Luis Potosi, Without District and “74. 1866” Ovpt. (26).** Block of 24 (4x6), margins full to clear all around, some h.r. with **fifteen stamps Mint N.H.**, two light thins from hinge removal and a few folds affecting about half the stamps, Fine, an impressive multiple, with 1994 MEPSI certificate, Scott Retail as hinged singles..... 1,560.00
- 1994 ★ **1872, 6c Black on Buff, “C. Victoria” and “29 71” Ovpt. (71).** H.r., large margins to clear at right, strong impression, Very Fine, with 1986 MEPSI certificate..... 650.00
- 1995 ★ **1872, 6c Black on Buff, “Mexico” and “1 72” Ovpt. (76).** Part original gum, margins large to clear, Fine, a very scarce stamp to find unused, with 1996 MEPSI certificate, Scott Retail for used..... 750.00
- 1996 (★) **1872, 6c Green, “C. Victoria” and “2 72” Ovpt. (87).** Unused (no gum), bright color, s.e. at top, Fine, with 2011 MEPSI certificate..... 2,500.00
- 1997 **1872, 50c Yellow, “Mexico” and “1 72” Ovpt. (90).** Tied to small piece by indistinct cancel, fresh and Very Fine, with 2011 MEPSI certificate..... 950.00
- 1998 **1872, 100c Gray Lilac, “Mexico” and “1 72” Ovpt. (92).** Light cancel, Fine and scarce, with 2011 Sismondo certificate..... 1,200.00
- 1999 **1875-77, 100c Carmine, “Zacatecas” and “280” Ovpt. (116).** Horizontal pair, two strikes of a blue grid cancel and boxed “Franco” handstamp, well-centered, rich color, Extremely Fine and particularly attractive, signed Shelton and with 1998 MEPSI certificate 800.00
- 2000 **1892, 5p Carmine (228).** Lightly struck blue cancel, well-centered, intensely rich colors, Very Fine, seldom found in such choice condition, with 1996 MEPSI certificate 900.00
- 2001 ★ **1892, 10p Carmine (229).** H.r., fresh rich color, s.e. at left, Fine, an scarce original gum example of this stamp, signed Champion, Bloch and with 1973 Friedl certificate.... 1,900.00
- 2002 **1892, 5p Blue Green (230).** Light oval cancel, deep rich color, shallow thin, Fine, with clear 1948 P.F. certificate..... 1,200.00
- 2003 ★ **1896-97, 5p Scarlet (267).** Small h.r., brilliant color, quite fresh, Fine, with 2002 MEPSI certificate..... 800.00
- 2004 **1896-97, 10p Deep Blue (268).** Well struck circular datestamp, exceedingly well-centered, proof-like color and impression, Very Fine and choice, a desirable example of this high value, with 1994 MEPSI certificate..... 525.00
- 2005 ★ **1913, 5c Black & Red, Without Embossing and Colorless Roulette (338).** Without gum as issued, well-margined, fresh and Very Fine, with 1995 MEPSI certificate 750.00
- 2006 ★田 **1914, 1c Deep Blue, “Victoria de Torreon” Ovpt. (362).** Block of four, unusually well-centered, bold fresh color, top pair with barest trace of a hinge, bottom pair **Mint N.H.**, Very Fine and particularly choice, with 1994 MEPSI certificate, Scott catalogue notes “values are for stamps with design close to, or just touching, the perfs”, each example in this block are well clear of the perfs, Scott Retail as singles 1,900.00

- 2007 **1914, 50c Claret, “Victoria de Torreon” Ovpt. (368).** Tied on piece by “Ciudad Juarez 21.ABR” circular datestamp with duplex alongside, well-centered for this, deep rich color

VERY FINE AND RARE. AN ELUSIVE HIGH-DENOMINATION STAMP AND ONE OF THE MAJOR RARITIES OF ALL THE CIVIL WAR ISSUES OF MEXICO.

Signed Bloch. Scott catalogue notes “values are for stamps with design close to, or just touching, the perfs” 3,500.00



2007



2008



2009



2010



2011



2012



2013



2014



2015



2016



2018



2019



2022



2023



2024



2025



2020



2021

2008		1914, 20c Rose & Dark Blue, “Gobierno Constitucionalista” Ovpt. (422). Rich colors, second class circular datestamps, Very Fine and scarce, with 1993 MEPSI certificate.....	500.00
2009	★	1916, 60c on 2c Green, “Gobierno Constitucionalista” Ovpt., Barril Surcharge (585). Lightly hinged, beautifully centered, rich color, Extremely Fine, with 1994 MEPSI certificate.....	650.00
2010		1936, 10c Brown Lake (727A). Light cancel, well-centered, Very Fine, a most elusive stamp, signed Bloch and with 1995 MEPSI certificate.....	650.00
2011	★	1935, 20c Lake, Amelia Earhart Overprint (C74). H.r., well-centered, detailed impression, bright color, vertical crease, Very Fine appearance, only 300 printed, with 2001 MEPSI certificate.....	3,250.00
2012	S	1935, 20c Lake, Amelia Earhart, with “Muestra” Overprint (C74S). Lightly hinged, Fine	E. 300-400
2013	★★	1939, 20c “Sarabia” Ovpt. (C93A). Mint N.H., fresh bright colors, Very Fine and choice example, with 2001 MEPSI certificate	800.00
2014	★★	1975-76, 60c Yellow Green, Air Post (C471A). Mint N.H., pristine condition, brilliant color, Very Fine, a modern rarity from Mexico of which only two panes of 50 were discovered, with 1995 MEPSI certificate	1,200.00
2015		1895, 10p Deep Blue, Official (O22). With circular datestamp, bold color, Fine, a scarce high value, with 2001 MEPSI certificate.....	500.00
2016		1895, 50c Purple, Official (O29A). Light datestamp, well-centered, small corner crease, Very Fine, with clear 1981 MEPSI certificate	650.00



2017

2017	★	1916, 5p Carmine & Black, Official (O112). H.r., excellent centering, rich colors VERY FINE. ONE OF THE RAREST MEXICAN OFFICIAL STAMPS. ONLY A VERY SMALL NUMBER ARE KNOWN TO EXIST. With 1998 MEPSI certificate.....	3,250.00
2018	★★	1918, 5p Green & Black, Official (O123). Mint N.H., bright fresh colors, Very Fine, signed Shelton and with 1998 MEPSI certificate, Scott Retail for hinged	575.00
2019		1930, 5p Green & Black, Official (O154). Light cancel, well-centered, bright colors, Very Fine, with 1997 MEPSI certificate	375.00
2020		GUADALAJARA, 1867, “Medio” r Black on White (1). Horizontal pair on piece, tied by single strike of oval handstamp, large margins all around, part of the envelope overlaps the stamp at left, Very Fine and attractive, with 1994 MEPSI certificate.....	500.00
2021	☒	GUADALAJARA, 1867, 4r Black on Rose, Half Used as 2r (7a). Tied by C. Guzman circle cancel on 1867 local folded cover, Very Fine, a scarce bisect use, with 2003 MEPSI certificate ...	500.00
2022	★	MONACO, 1932, 45c Red (115a; Michel 124b). Selvage at bottom, lightly hinged, choice centering, Extremely Fine, a scarce color variety, with 2001 P.F. certificate, Michel €600.....	425.00
2023	★	MONACO, 1918, 20c on 10c Light Violet, Postage Due, Double Surcharge (J19a; Michel 11DD). Lightly hinged, bright and fresh, Fine, a scarce error, ex Larson, signed Champion and with 2008 P.F. certificate, Michel €800	1,000.00
2024	★	MONACO, 1925, 1fr on 50c Brown on Orange, Postage Due, Double Surcharge (J27a; Michel 13DD). Slightly disturbed original gum, bright colors, Fine, ex Larson, signed Champion and with 2008 P.F. certificate, Michel €800	750.00
2025	★	MONTENEGRO, German Occupation, 1943, 10l Lake on Rose, Air Post (3NC5; Michel 19). Position 9 in the setting, lightly hinged, exceedingly fresh, Very Fine, a rare stamp, signed Dr. Dub and Bloch, with 1972 Friedl certificate, Michel €6,000 as Mint N.H.	1,900.00



- 2026 ☒ **NYASSA, 1901, 2½r-300r Giraffe and Camels, Inverted Centers (26 var - 38 var).** All tied to a large cover by non-postal cancels, sent to Portugal with two receiving backstamps, stamp with light edge foxing, cover with vertical file fold not affecting the stamps, Fine-Very Fine appearance, although philatelic, it is most unusual to find the inverted centers on cover, with 1996 I.S.P.P. certificate E. 400-500

NETHERLANDS INDIES

- 2027 ★ **1908, 2½g Slate Blue, Inverted “Java” Overprint (98a; NVPH 80f).** H.r., bright and fresh, Very Fine, by far the rarest of the “Java” overprint errors, signed Bloch, NVPH €3,500 2,750.00
- 2028 ★ **1932, 50c on 1.50 Air Post, Inverted Surcharge (C17a; NVPH LP17f).** Lightly hinged, vibrant color, Fine, only a half sheet of 50 stamps was printed with the inverted surcharge, signed Bloch, NVPH €2,750 1,800.00
- 2029 ★ **1911, 10c-2.50g Officials, Inverted “D” (O21a-O27a; NVPH D1f-D7f).** H.r., rich colors, 12½c and 25c with thins, otherwise Fine-Very Fine, the five highest cataloging stamps each signed Bloch, NVPH €2,065 (Photo Ex) 2,995.00
- 2030 ☒ **1846 “Duiten” Postage Due Label (J1; NVPH II).** On 1846 folded cover, label with ms. “216” and “13 ? 1846”, ample margins all around, blue Arnhem originating postmark under the label, red French departure circular datestamp, a Very Fine example of this rare label that was in use for only four months, signed Friedl, cataloged as an off cover single, NVPH €3,750 1,650.00
- 2031 ☒ **1845 “Koper” Postage Due Label (J2; NVPH I).** on 1846 folded letter, label with manuscript “2-16” and “13 Aug 1846”, ample margins around, blue Gravenhage originating circular datestamp, manuscript “per overland mail via Marseilles”, label with a few faint toned spots, otherwise Very Fine, a rare proper use of the world’s first Postage Due stamp, signed Friedl, cataloged as an off cover single, NVPH €3,500 2,000.00
- 2032 **NICARAGUA, 1914, 5c on 5p Light Blue, Red Surcharge (348).** Violet cancel, Very Fine, a rare and undervalued stamp, this is one of the key stamps to completing a Nicaragua collection, with 2000 P.F. certificate 500.00
- 2033 ★ **NORTH INGERMANLAND, 1920, 10m Brown & Violet, Inverted Center (14a; Facit 14v).** Rich colors, well-centered, large margins, Very Fine, only 100 were printed with the inverted center, 1998 P.F. certificate, Facit SK8,000 1,000.00

NOSSI-BE

- 2034 **1889, 25c on 40c Red on Straw (1; Yvert 1).** On piece with neat blue circular datestamp, huge margins all around incl. **corner sheet margins** at left and bottom, brilliantly rich color, Extremely Fine, a rare stamp in superb condition, signed Champion and with 1993 Calves certificate, Yvert €1,300 1,100.00
- 2035 **1889, 5c on 10c Black on Rose (3; Yvert 8).** Light blue town cancel, Fine, only 150 stamps are believed to have been printed, signed Calves and with 1995 P.F. certificate, Yvert €1,600 1,450.00
- 2036 **1889, 25c on 30c Brown (8; Yvert 5).** Light blue town circular datestamp, Fine, it is believed only 150 were printed, signed Bloch and with 1971 A. Diena certificate, Yvert €1,100 950.00
- 2037 **1889, 25c on 40c Red on Straw (9; Yvert 6).** Neat blue town cancel, rich color, Fine, only 150 believed printed, signed A. Brun and with 1993 Calves certificate, Yvert €1,000 1,100.00
- 2038 ★ **1890, 25c on 75c Carmine on Rose (14; Yvert 14).** Original gum, deeply rich color, Very Fine, only 400 printed, with 2001 P.F. certificate, Yvert €470 425.00
- 2039 ★ **1890, 25c on 1fr Bronze Green on Straw (16; Yvert 12).** Original gum, lightly hinged, fresh color, Fine, with 2004 P.F. certificate, Yvert €470 425.00
- 2040 ★ **1890, 25c on 1fr Bronze Green on Straw (17; Yvert 15).** Original gum, lightly hinged, rich color, Fine, signed A. Brun, Bloch and with 1973 Friedl certificate, SG £470 425.00
- 2041 **1891, 50c on 30c Brown on Bister, Postage Due, Inverted Surcharge (J3a; Yvert TT3a).** Original gum, tiny h.r., Fine, ex Larson, signed A. Brun and with 2008 P.F. certificate, Yvert €1,000 925.00
- 2042 **1891, 1fr on 35c Violet on Orange, Postage Due, Inverted Surcharge (J6a; Yvert TT6a).** Neat town cancel, gorgeous bright colors, Very Fine, ex Larson, signed Calves and with 2008 P.F. certificate, Yvert €700 625.00
- 2043 ★ **1891, 25c on 75c Rose on Lavender (J17; Yvert TT 17).** Original gum, mild h.r., bright and fresh, Fine, signed A. Brun, Yvert €800 650.00



2044

2044 **PERU, 1858, ½p Rose Red, Error of Color (5).** Trujillo ("Trux") cancel, mostly full margins all around, fresh color

VERY FINE. THIS IS THE KEY STAMP OF PERU.

Rather than a color error this is more correctly described as an erroneous transfer of the Medio Peso design in the lithographic stone for the One-Peseta denomination.

With 1989 Rendon certificate..... 4,750.00

POLAND



2045

2045 ★ **1919, 10k Deep Violet, Kracow Issue (55; Michel 47a).** Lightly hinged, intensely rich color on fresh paper, well-centered

VERY FINE. ONE OF THE KEY RARITIES OF POLAND.

Signed by multiple experts and with Bojanowicz certificate. Michel €8,000. ... 12,000.00



2046



2047

- 2046 ★ **1919, 30h Rose Red, Postage Due, Krakow Overprint (J6; Michel 6).** Position 89, lightly hinged, bright color, Very Fine, only 270 were issued, signed several times and with 1995 Kronenberg certificate, Michel €2,000 1,850.00
- 2047 ★ **1919, 40h Rose Red, Postage Due, Krakow Overprint (J7; Michel 7).** Position 6, lightly hinged, choice centering, bright color, Extremely Fine, only 1,000 were issued, signed Kronenberg and with 1994 P.F. certificate, Michel €500 400.00



2048



2049

- 2048 ★ **1919, 1k Ultramarine, Postage Due, Krakow Overprint (J8; Michel 8).** Lightly hinged, gorgeous rich color on immaculate white paper, perfectly centered
EXTREMELY FINE. A POSTAGE DUE RARITY WITH ONLY 80 COPIES ISSUED.
Signed several times including Bloch. Michel €4,500..... 3,250.00
- 2049 ★ **1919, 5k Ultramarine, Postage Due, Krakow Overprint (J9; Michel 9).** H.r., rich color, well-centered
VERY FINE AND VERY RARE. ONLY 80 WERE ISSUED.
Signed Champion and with 1981 Kronenberg certificate. Michel €4,500..... 3,250.00

- 2050 **PORTUGAL, 1853, 100r Lilac (4; Michel 4).** Bold 20 bar "1" cancel, four large margins, sharp impression, Very Fine, a scarce stamp, with 1995 I.S.P.P. certificate, Michel €2,600 1,900.00



2050



2051



2052



2053



2054



2055



2056



2057



2058



2059



2060



2061



2062



2063



2064



2065



2066



2067



2068

- 2051 ★ **PORTUGUESE GUINEA, 1881, 5r Black (1).** Without gum as issued, wonderful centering, strong impression, couple short perfs at top, Very Fine and an incredibly scarce stamp, signed Bloch and with clear 1975 Friedl certificate, Scott Retail for stamp with “small faults” 1,000.00
- 2052 ★ **PORTUGUESE GUINEA, 1881, 40r Blue (4).** Without gum as issued, selvage at top and right, well-centered, faint crease, Very Fine, an eye-appealing example of this scarce stamp, signed Bloch and with clear 1975 Friedl certificate, Scott Retail for stamp with “small faults” 1,250.00
- 2053 ★ **PORTUGUESE GUINEA, 1881, 300r Brown (7).** Without gum as issued, faint trace of a crease, Very Fine, with clear 1987 E. Diena, Scott Retail for stamp with “small faults” 575.00
- 2054 ★ **PORTUGUESE INDIA, 1876, 200r Yellow (41).** H.r., large margins to clear at top, bright color, Fine, signed Bloch and with 1975 Friedl certificate 950.00
- 2055 ★ **PORTUGUESE INDIA, 1876, 900r Violet (44).** Barest trace of a hinge mark, large margins, crisp impression and fresh color, Very Fine and rarely offered, with 1995 Nucleo Filatelico and 1996 I.S.P.P. certificates 1,000.00
- 2056 ★ **REUNION, 1885, 5c on 40c Orange (3; Yvert 3).** Part original gum, four large margins, Very Fine, with 1995 P.F. certificate, Yvert €500 400.00
- 2057 **REUNION, 1891, 75c Carmine on Rose, Without Accent (15; Yvert 15B).** Tied on piece by blue St. Denis circular datestamp, large to huge margins all around, deep rich color, Very Fine and choice, signed Bloch, Yvert €550 440.00
- 2058 ★ **REUNION, 1892, 25c Black on Rose, “Reunion” Double (44a; Yvert 39a).** Vertical pair with interpanneau gutter at right, top stamp lightly hinged, bottom stamp Mint N.H., Very Fine, a striking showpiece, with 2011 Sismondo certificate, cataloged as two hinged singles, Yvert €1,000 800.00
- 2059 ★ **REUNION, 1892, 50c Carmine on Rose, “Reunion” in Blue and Red (48a; Yvert 42a).** Original gum, Fine and scarce, with 2011 Sismondo certificate, Yvert €550 500.00

SAAR

- 2060 ★ **1920, 2pf Gray, Inverted Overprint (1c; Michel 1IK).** Lightly hinged, fresh and Fine, signed Burger and with 2000 P.F. certificate, Michel €400 340.00
- 2061 ★ **1920, 5pf Green, Double Overprint (4bf; Michel 4aIIIDD).** Type III overprint, h.r., rich color, Very Fine, signed Burger and with 1999 Behr certificate, a scarce error, Michel €1,000 850.00
- 2062 ★ **1920, 25pf Red Orange & Black on Yellow, Inverted Overprint (9c; Michel 9aIK).** Lightly hinged, brilliant colors, Very Fine, with 1999 Behr certificate, Michel €1,000 850.00
- 2063 ★ **1920, 40pf Deep Lake & Black, Inverted Overprint (12c; Michel 12aIK).** Lightly hinged, vibrant colors on pristine paper, Very Fine, signed Burger and with 1998 A.P.S. certificate, Michel €600 500.00
- 2064 ★ **1920, 75pf Green & Black, Inverted Overprint (15c; Michel 15IK).** Lightly hinged, rich colors, exceptionally well-centered, Extremely Fine, signed Burger and with 1998 A.P.S. certificate, Michel €300 250.00
- 2065 ★ **1920, 20pf Blue, Double Overprint (26a; Michel 21DD).** Small h.r., lovely rich color, well-centered, Very Fine, signed Burger, Michel €400 340.00
- 2066 ★ **1920, 5m Deep Blue (38; Michel 30).** Lightly hinged, excellent centering, intensely rich color, Extremely Fine, signed Bloch, Michel €1,000 675.00
- 2067 **1920, 5m Deep Blue (38; Michel 30).** Tied on piece by full circular datestamp, deep color on fresh paper, Very Fine and choice, signed Bloch, Michel €1,100 925.00
- 2068 ★ **1921, 1m with Frame in Green Instead of Red (77a; Michel 63F).** Lightly hinged, fresh colors, Very Fine, this error came about when a small number of the 1m value was printed with the frame of the 30pf value, 2001 P.F. certificate, Michel €550 475.00



ST. PIERRE & MIQUELON

- 2069 **1885, 25c on 1fr Bronze Green on Straw (7; Yvert 2).** Lightly cancelled, four large margins, rich color, faint trace of creasing, Very Fine appearance, a rare stamp, signed Bloch, Yvert €3,500..... 2,800.00
- 2070 (★) **1885, 25c on 1fr Bronze Green on Straw (8; Yvert 3).** Unused (no gum), close to full margins all around, Fine, signed Bloch and with 1958 Friedl certificate, Yvert €4,000..... 2,700.00
- 2071 **1885, 5c on 2c Brown on Buff (9; Yvert 1).** Inverted surcharge as always, lightly cancelled, bright fresh color, Very Fine, an attractive example of this rare stamp, with 1982 A.P.S. and 2002 J.F. Brun certificates, Yvert €3,500..... 2,700.00
- 2072 **1886, 10c Black (13; Yvert 16A).** Tied on piece by circular datestamp, large margins, usual minor gum staining, otherwise Very Fine, signed Bloch and with clear 1974 Friedl certificate, Yvert €1,800..... 1,600.00
- 2073 **1886, 15c Black (14; Yvert 17).** Tied on piece by neat circular datestamp, even margins all around, characteristic light gum staining, otherwise Very Fine, with clear 2001 A.P.S. certificate, Yvert €1,500..... 1,400.00
- 2074 ★ **1891, 35c Violet on Orange (32; Yvert 27).** Original gum, mild h.r., brilliantly rich colors, well-centered, Very Fine, signed Bloch, Yvert €600..... 525.00
- 2075 **1891, 35c Violet on Orange, Inverted Ovpt. (32 var; Yvert 27A).** Lightly cancelled, rich colors, Fine, a scarce variety that is not listed in Scott, signed Oertel and with 1985 P.F. certificate, Yvert value € 800
- 2076 ★ **1942, 10c Bister & Magenta, F.N.F.L. Ovpt. (206C; Yvert 232).** Position 16, lightly hinged, well-centered, rich colors, Very Fine, only 154 issued, signed Bloch and with 1976 Friedl certificate, Yvert €2,000..... 1,600.00
- 2077 ★★ **1942, 30c Red Brown & Blue, F.N.F.L. Ovpt. (206D; Yvert 233).** Position 21, Mint N.H., selva at left, beautifully centered, deeply rich colors, Extremely Fine, a highly select example of this scarce stamp, only 276 issued, signed Bloch in the margin and with 1976 Friedl certificate, Yvert €2,800, Scott Retail for hinged 1,600.00
- 2078 ★★ **1942, 5c Violet & Dark Brown, F.N.F.L. Ovpt. (208A; Yvert 236).** Position 25, with large square dot after second "F", Mint N.H., pristine, Very Fine, only 306 issued, signed Bloch and with 1976 Friedl certificate, Yvert €1,820, Scott Retail for hinged..... 1,000.00



- 2079 ★★ 1942, 1fr Orange Brown & Orange Red, F.N.F.L. Ovpt. (213; Yvert 241). Mint N.H., bright colors, Very Fine, signed Bloch, Yvert €840, Scott Retail as hinged 450.00
- 2080 ★ 1942, 5fr Brown Red & Dark Brown, F.N.F.L. Ovpt. (216; Yvert 244). Lightly hinged, Very Fine, signed Bloch, Yvert €550 425.00
- 2081 ★★ 1942, 20c Black & Red Orange, F.N.F.L. Ovpt. (216A; Yvert 285). Position 16, Mint N.H., fresh and Fine, signed Bloch, Yvert €910, Scott Retail as hinged 500.00
- 2082 ★★田 1942, 20c Black & Red Orange, F.N.F.L. Ovpt. (216A; Yvert 285). Block of four, Positions 12-13/23-24, Mint N.H., exceptionally fresh, Fine-Very Fine, each signed Bloch and with 1976 Friedl certificate, Yvert €3,640, Scott Retail as hinged 2,000.00
- 2083 ★★ 1942, 1.50 Deep Blue & Blue, F.N.F.L. Ovpt. (218A; Yvert 288). Position 7, Mint N.H., Fine, only 516 issued, signed Bloch, Yvert €1,050, Scott Retail as hinged 600.00
- 2084 ★★田 1942, 1.50 Deep Blue & Blue, F.N.F.L. Ovpt. (218A; Yvert 288). Block of four, Positions 3-4/8-9, Mint N.H., brilliantly fresh colors, Fine, only 516 stamps issued, making blocks quite rare, each signed Bloch and with 1976 Friedl certificate, Yvert €4,200, Scott Retail as hinged 2,400.00
- 2085 ★★ 1942, 2c Dark Blue Green, F.N.F.L. Ovpt. (222; Yvert 246). Position 10, Mint N.H., pristine, Extremely Fine, only 289 issued, signed Bloch and with 1976 Friedl certificate, Yvert €980, Scott Retail as hinged 575.00
- 2086 ★★ 1942, 5c Carmine Lake, F.N.F.L. Ovpt. (225; Yvert 249). Position 20, Mint N.H., exceedingly fresh, perfectly centered, Extremely Fine, only 208 issued, signed Bloch and with 1976 Friedl certificate, Yvert €1,820, Scott Retail as hinged 1,000.00



2087



2088



2089

- 2087 ☒ 1942, 10c-2.50fr, 20c on 10c - 20fr on 90c France Libre (226, 229, 231-32, 235-36, 238-41, 243-46, 249-55; Yvert 250, 253, 255-56, 259-60, 262-65, 267-70, 274-80). Twenty different stamps incl. the complete surcharged set, tied by 13.1.42 circular datestamps on fresh philatelic cover, bright colors, Fine-Very Fine, signed Bloch, catalog values as used stamps, Yvert €923 726.00
- 2088 ★★ 1942, 15c Red Violet, F.N.F.L. Ovpt. (227; Yvert 251). Position 15, Mint N.H., brilliantly fresh, well-centered, Extremely Fine, only 129 issued, signed Bloch and with 1976 Friedl certificate, Yvert €3,220, Scott Retail as hinged 1,900.00
- 2089 ★★ 1942, 35c Deep Green, F.N.F.L. Ovpt. (230; Yvert 254). Position 25, with large square dot after second "F", Mint N.H., beautifully centered, Extremely Fine, only 185 issued, signed Bloch and with 1976 Friedl certificate, Yvert €1,680, Scott Retail as hinged 1,000.00

- 2090 ★★ 1942, 35c Deep Green, F.N.F.L. Ovpt., Double Ovpt. (230 var; Yvert 254a). Position 14, Mint N.H., two strong and distinct overprints, well-centered, intensely rich color on immaculate white paper

EXTREMELY FINE. ONLY A HANDFUL OF EXAMPLES EXIST WITH THE DOUBLE OVERPRINT.

This 35c is the only value of all the F.N.F.L. issues to come with a double overprint.

Signed Bloch. Yvert value. € 4,900



2090



2091

- 2091 ★ 1942, 55c Prussian Blue, F.N.F.L. Ovpt. (233; Yvert 257). Position 2, lightly hinged, excellent centering and bright color

EXTREMELY FINE. ONLY 45 STAMPS WERE PRINTED, SOME OF WHICH WERE USED.

With 1974 Friedl certificate. Yvert €13,000..... 11,000.00



2092



2093

- 2092 ★★ 1942, 60c Violet, F.N.F.L. Ovpt. (234; Yvert 258). Position 15, Mint N.H., exceedingly fresh, well-centered, Extremely Fine, only 235 issued, signed Bloch and with 1976 Friedl certificate, Yvert €1,260, Scott Retail as hinged..... 675.00
- 2093 ★★ 1942, 80c Violet, F.N.F.L. Ovpt. (237; Yvert 261). Position 15, Mint N.H., bright an fresh, choice centering, Extremely Fine, only 258 issued, signed Bloch and with 1976 Friedl certificate, Yvert €980, Scott Retail as hinged..... 500.00



2094



2095

- 2094 ★★ 1942, 90c Ultramarine, F.N.F.L. Ovpt., Inverted Ovpt. (238 var; Yvert 262A). Vertical pair, Mint N.H., wonderfully fresh
EXTREMELY FINE. A RARE ERROR MULTIPLE.
Both stamps signed Bloch. Yvert value. € 4,200
- 2095 ★★ 1942, 1.40fr Dark Brown, F.N.F.L. Ovpt., Inverted Ovpt. (241 var; Yvert 265A). Vertical pair, Mint N.H., outstanding centering, rich color
EXTREMELY FINE. ONLY A TINY NUMBER EXIST WITH THE INVERTED OVERPRINT.
Both stamps signed Bloch. Yvert value. € 4,200



2096



2098



2101



2099



2100



2102



2103



2104EX



2105



2106



2107



2108



2109

- 2096 ★★ **1942, 1.50fr Blue Green, F.N.F.L. Ovpt. (242; Yvert 266).** Position 15, Mint N.H., fresh color on pristine paper, well-centered, Extremely Fine, only 200 issued, signed Bloch and with 1976 Friedl certificate, Yvert €1,680, Scott Retail as hinged 950.00

- 2097 ★★ **1942, 5fr Henna Brown, F.N.F.L. Ovpt. (248; Yvert 272).** Position 15, Mint N.H., brilliantly fresh, Extremely Fine, a rare stamp, with only 100 issued, signed Bloch and with 1976 Friedl certificate, Yvert €4,200, Scott Retail as hinged..... 2,500.00



2097

- 2098 ★★ **1942, 20fr Slate Green, F.N.F.L. Ovpt. (248A; Yvert 273).** Position 25, with large square dot after second "F", Mint N.H., exceptionally bright and fresh, Very Fine, only 179 issued, signed Bloch and with 1976 Friedl certificate, Yvert €2,100, Scott Retail as hinged 1,200.00
- 2099 ☒ **1941, 10c-3fr Red "Noel 1941" Ovpts. (260-77; Yvert 212A-229A).** Complete set tied by 30.12.41 circular datestamps on philatelic cover, fresh colors, Fine-Very Fine, signed Bloch, catalog values as used stamps, Yvert €1,145 1,060.00
- 2100 ☒ **1941, 10c-3fr Black "Noel 1941" Ovpts. (280-92, 294-97; Yvert 212B-24B; 226B-29B).** Complete set less the rare 1.75fr value, tied by 2.1.42 circular datestamps on philatelic cover, bright colors, Fine-Very Fine, signed Bloch, catalog values as used stamps, Yvert €1,800 1,487.00
- 2101 ★ **1941, 1.75fr Bright Blue, F.N.F.L. Ovpt. in Black (293; Yvert 225B).** Lightly hinged, perfectly centered, fresh, Very Fine, only 300 issued, signed Bloch, Yvert €1,100 950.00
- 2102 ★★ **1942, 25c Red Violet & Black, Postage Due, F.N.F.L. Ovpt. (J42; Yvert TT52).** Salvage at bottom, Mint N.H., vibrant colors, Very Fine, signed Bloch, Yvert €700, Scott Retail as hinged 425.00
- 2103 ★★ **1942, 50c Blue Green & Black, Postage Due, F.N.F.L. Ovpt. (J44; Yvert TT54).** Salvage at bottom, Mint N.H., gorgeous colors on pristine white paper, Very Fine, signed Bloch, Yvert €2,100, Scott Retail as hinged 1,400.00
- 2104 ★★ **1942, 5c-3fr Postage Dues, F.N.F.L. Ovpt. (J58-J67; Yvert TT57-TT66).** Mint N.H., bright colors, Fine-Very Fine, key 3fr signed Bloch, Yvert €1,190, Scott Retail as hinged (Photo Ex) 753.00
- 2105 ★★ **1942, 20c Bister Brown & Violet, Parcel Post, F.N.F.L. Ovpt. (Q5; Yvert CP5).** Position 25, with large square dot after second "F", Mint N.H., rich colors, Very Fine, signed Bloch and with 1976 Friedl certificate, Yvert €1,820, Scott Retail as hinged 1,100.00
- 2106 (★) **ST. THOMAS & PRINCE ISLANDS, 1913, 400r on 10r Yellow (129B).** Unused (no gum), bright color, wonderfully fresh, Very Fine, an elusive stamp missing from most collections, signed Bloch and with 1996 I.S.P.P. certificate 600.00
- 2107 ★ **ST. THOMAS & PRINCE ISLANDS, 1913, 130r on 100r Brown on Yellow (163).** Without gum as issued, wonderfully well-centered, bright and fresh, Extremely Fine and scarce, with 1994 A.P.S. certificate 600.00
- 2108 ★ **SALVADOR, 1929, 20c Deep Green, Air Post, Red Ovpt. (C1a).** Lightly hinged, bright color, Very Fine, a rare and undervalued Air Post stamp, only 100 were issued, signed Bloch 850.00
- 2109 ☒ **SALVADOR, 1929, 20c Deep Green, Air Post, Red Ovpt. (C1a).** Single tied to registered cover by departure circular datestamp of "14 Jul 1933" to Tehran, Persia, affixed to the back is the original registration documentation, additionally franked by thirteen stamps incl. No. C8 with wrong font character, Brownsville (Texas) and New York transits and Tehran arrival backstamps, rough opening at right, Fine, only 100 examples of this overprint were issued and no more than a handful exist on cover E. 400-500



SAUDI ARABIA

- 2110 ★★ **HEJAZ, 1925, ½pi Red, Jeddah Overprint on 1921 Kingdom Issue in Blue (L67; SG 76).** Position 26, Mint N.H., well-centered, incredibly bright and fresh, certificate notes “slight gum disturbance” which we feel is quite trivial, Very Fine and one of the rarest of the Jeddah overprints, signed “DG” (David Graham) with position number, and with 2003 Wilson certificate, SG £4,500 2,750.00
- 2111 ★ **HEJAZ, 1925, ½pi Orange, Jeddah Overprint on 1922 Provisional Issue in Blue (L69; SG 78).** Position 22, some h.r., incredibly well-centered, bright fresh color, Very Fine and rarely offered, signed Wilson and with 1996 Filatco certificate, SG £4,000..... 2,500.00
- 2112 ★ **HEJAZ, 1925, ¼pi Green, Jeddah Overprint in Red Horizontally (L81b; SG 94a var).** Position 3 from Plate B, well-centered, h.r. with small adhesion marks on gum and trivial rouletting defects, Fine appearing, a near impossible stamp to find from this Plate, with 1995 Filatco certificate and letter from John M. Wilson regarding Plate B’s significance 1,750.00
- 2113 ★ **HEJAZ, 1925, 20pa Red, Jeddah 2-Line Postage Due Overprint in Red (LJ17; SG D88).** Position 39, lightly hinged, bright fresh colors, Very Fine, with 1994 Filatco certificate, SG £600 .. 375.00
- 2114 ★ **HEJAZ, 1925, 20pa Red, Jeddah 3-Line Postage Due Overprint in Blue (LJ22; SG D93).** Position 23, h.r., couple of toned spots on gum just show thru, otherwise Very Fine, signed Thoden, Wilson and with 1995 Filatco certificate, SG £800..... 450.00
- 2115 ★ **SCHLESWIG, 1920, 2½pf-10m Officials (O1-14; Michel Dienst. 1-14).** Lightly hinged, bright colors throughout, Fine-Very Fine, a very scarce set, each stamp signed Bloch, Michel €2,200 (Photo Ex) 1,937.00
- 2116 ★ **SENEGAL, 1887, 5c on 30c Brown on Bister (7; Yvert 2b).** Original gum, h.r., fresh color, Fine, a seldom offered stamp, ex Gibraltar and Neal Allen, signed A. Brun and with 2008 P.F. certificate, Yvert €1,700 1,400.00
- 2117 ★ **SENEGAL, 1887, 10c on 20c Red on Green (14; Yvert 4b).** Original gum, lightly hinged, Fine, signed A. Brun, Calves and with 2001 P.F. certificate, Yvert €950 750.00
- 2118 **SERBIA, 1866, 10p Orange, Perf 12 (4; Michel 1).** Light blue boxed cancel, Very Fine, a most elusive stamp, with 2000 P.F. certificate, Michel €900 675.00



- 2119 ★★ **SIBERIA, 1921, 10k on 10K Dark Blue (52).** Top right corner selvage, Mint N.H., deep color, toned spots on gum just barely show thru in a couple places, otherwise Very Fine, a rare stamp, with less than 20 copies believed to exist, signed Bloch..... 2,000.00
- 2120 ★ **SIBERIA, 1921, 20k on 5r Indigo, Green & Light Blue (62).** Lightly hinged, rich colors, well-centered, Very Fine, an exceedingly rare stamp, signed Bloch and with 1962 Friedl certificate..... 950.00
- 2121 **SIBERIA, 1921, 20k on 3k Maroon & Gray Green on Pink (64).** Cancelled-to-order (the only way this exists used), still with original gum, deep colors, Very Fine, signed Bloch and with 1975 Friedl certificate, unpriced used, cataloged as unused..... 950.00
- 2122 ★★ **SOMALIA, 1934, 25l Dark Blue, Perf 14 (155a; Sassone 230).** Mint N.H., gorgeous proof-like color on pristine white paper, Very Fine, with 1996 Sorani certificate, Sassone as hinged €1,200 .. 2,250.00
- 2123 ★ **SOMALI COAST, 1894, 1fr on 5fr Carmine (4; Yvert 4).** Original gum, tiny h.r., large margins all around, Very Fine, signed Bloch, Yvert €840..... 725.00
- 2124 ★ **SOMALI COAST, 1894, 1fr on 5fr Carmine (5; Yvert 5).** Original gum, h.r., deep color, full to very large margins all around, small thin spot, Very Fine appearance, a rare stamp, signed Bloch, Yvert €2,300..... 2,200.00
- 2125 **SOMALI COAST, 1902, 5c on 75c Gray Lilac & Orange (27B; Yvert 34).** Neat blue circular datestamp, large even margins all around, fresh colors, tiny tear in the bottom margin, Extremely Fine appearance, only 436 were printed, signed Miro and with clear 1988 and 1996 P.F. certificates, Yvert €1,350 1,200.00
- 2126 ★★田 **SOUTH RUSSIA, 1920, 100r on 1k Dull Orange Yellow, Perf 14 x 14½, Inverted Surcharge (58b).** Block of four with selvage at left, Mint N.H., bright color, well-centered, Extremely Fine, a scarce block in choice quality, with 1995 A.P.S. certificate, Scott Retail as hinged singles.. 600.00

SPAIN

- 2127 **1850, 10r Green (5; Michel 5).** Central black spider cancel, full margins all around, rich color, Very Fine, signed Pfenninger and with 1994 P.F. certificate, Michel €2,400 2,000.00





2128



2129



2130



2132EX



2131EX



2133EX



2134



2136



2137



2138

- 2128 **1851, 6r Blue (10; Michel 10).** Black spider cancel, full to mostly large margins all around, fresh color and a crisp impression, Very Fine, with 1995 A.P.S. certificate, Michel €1,100 900.00
- 2129 **1853, 2r Vermilion (21; Michel 19).** Light grid cancel, four large margins, intensely rich color and sharp detailed impression, Very Fine, an exceedingly choice example of this scarce stamp, with 1998 P.F. certificate, Michel €3,500 3,000.00
- 2130 ★ **1873, 10p Violet Brown (200; Michel 134).** Part original gum with paper adherence on back, rich color, Fine, a scarce high value, signed Bloch and with 1975 Friedl certificate, Michel €2,300 2,100.00
- 2131 ★★田 **1950, 50c-25p Stamp Centenary (776-79, C127-30; Michel 975-82).** Incl. the Air Post issues, each in a block of four with partial imprint in the top sheet margin, stamps are all Mint N.H., hinged in the top of the sheet margin only, a few small flaws also in sheet margin only, Very Fine, a handsome and well-matched set of blocks, Michel €2,800 (Photo Ex) 2,500.00
- 2132 ★★ **1920, 5c-1p, Air Post, Imperforate (C1a-C5a; Michel 250U-54U).** The four values from the set that come imperforate, each in a horizontal pair with top left sheet margin, Mint N.H., small gum disturbance on one 1p value, Extremely Fine, a striking set of imperforate pairs, Michel €1,400 (Photo Ex) 700.00
- 2133 ★ **1929, 5c-4p Seville-Barcelona Exposition, Air Post, Imperforate (C6-11 var; Michel 422U-27U).** Horizontal pairs, h.r., large margins all around, bright colors, Very Fine, Michel €2,000 (Photo Ex) 1,350.00
- 2134 ★★ **1938, 5p on 1p, Air Post, Souvenir Sheet (C97c; Michel Block 4).** Mint N.H., some natural gum skips, bright and fresh, Very Fine, with 1995 P.F. certificate, Michel €2,000 .. 2,500.00



2135

- 2135 ☒ **1938, 5p on 1p, Air Post, Souvenir Sheet, Imperforate (C97d; Michel Block 4U).** Tied on back of specially prepared First Day cover by June 1, 1938 Exhibition cancels, also blue boxed censured handstamp
VERY FINE. ONLY 127 IMPERFORATE SOUVENIR SHEETS WERE MADE AND IT IS BELIEVED ONLY TEN FIRST DAY COVERS WERE PRODUCED.
Michel only prices unused at €9,000. Scott Retail for used..... 6,500.00
- 2136 ★★ **1951, 25p+10c General Franco, Air Post (CB18; Michel 987II).** Mint N.H., selvage at bottom, rich color, Very Fine, with 1995 A.P.S. certificate, Michel €650 600.00

SPANISH GUINEA

- 2137 ★ **1903, 10c on 25c Black (8A).** Lightly hinged, four large margins, deep shade, Extremely Fine, with 1997 P.F. certificate 550.00
- 2138 (★) **1903, 10c on 1p25c Carmine (8D).** Unused (no gum), large margins around, bright color, Very Fine, an elusive stamp, signed Bloch and with 1998 P.F. certificate 750.00



- 2139 ★ **1903, 10c on 2p Claret (8F).** Mild h.r., large even margins all around, deeply rich color on fresh paper, Extremely Fine, a scarce stamp in outstanding quality, signed Galvez, Roig and with 2008 P.F. certificate 800.00
- 2140 ★ **1903, 10c on 2p50c Red Brown (8H).** Lightly hinged, large even margins all around, lovely rich color on fresh white paper, Extremely Fine, a very scarce stamp, signed Galvez and with 1997 P.F. certificate 1,100.00
- 2141 ★ **1906, 4p Dark Brown (55).** Small h.r., rich color, Fine, signed Galvez, Bloch 475.00
- 2142 ★ **1906, 5p Bronze Green (56).** Trivial h.r., unusually well centered within large margins, bright fresh color, Extremely Fine, signed Bloch 475.00
- 2143 ★ **1909, 10c on 2p Dark Brown (100).** Minor h.r., four large and even margins, rich color, Extremely Fine, signed Galvez and with 2005 P.F. certificate 600.00
- 2144 ★ **1909, 10c on 5p Dark Violet (100A).** Very large margins all around, bright fresh color, Extremely Fine, an exceedingly choice example of this elusive stamp, signed Galvez and with 1995 P.F. certificate 600.00
- 2145 ★ **1909, 10c on 50p Brown Lilac (101A).** Lightly hinged, four large margins, fresh color, insignificant internal paper wrinkle, Extremely Fine, it has been suggested that the three high values of this series (this and the next two lots) had a **printing of only 25 stamps each**, signed Galvez and with 1997 P.F. certificate 2,750.00
- 2146 ★ **1909, 10c on 75p Carmine (101B).** Tiny h.r., four exceptionally large margins, gorgeous vibrant color, Extremely Fine, a beautiful example of this rarity, signed Galvez and with 1997 P.F. certificate 2,750.00
- 2147 ★ **1909, 10c on 100p Orange (101C).** Tiny h.r., large even margins on all four sides, rich color, Extremely Fine, certainly one of the finest quality examples known of this very rare stamp, signed Galvez and with 1997 P.F. certificate 2,750.00

- 2148 ★★ **SWEDEN, 1918, 55ö Pale Blue and 80ö Black (90, 92; Facit 92, 94).** Mint N.H., well-centered, fresh colors

VERY FINE. AN OUTSTANDING SET OF THE TWO VALUES THAT WERE IMMEDIATELY WITHDRAWN AFTER ONLY 1,000 OF EACH WERE DELIVERED TO THE POST OFFICE AT VARNAMO.

Both signed Bloch and with 1973 Friedl certificates. Facit SK50,000. Scott does not price these rarities as Mint N.H.. Scott Retail as hinged**(Photo Ex)** 4,200.00



2148EX



2149

- 2149 ★ **SWEDEN, 1920, 20ö Blue, Perf on All Four Sides, Watermark Wavy Lines (144; Facit 151Ccx).** Lightly hinged, centered to top left as are all known examples of this stamp, with this copy actually better centered than the vast majority, rich color

VERY FINE FOR THIS. ONE OF THE RAREST 20TH CENTURY STAMPS OF SWEDEN.

With 1997 Obermuller-Wilen certificate. Unpriced in Facit..... 4,000.00



2150



2151



2152

- 2150 ★ **SWEDEN, 1920, 20ö on 2ö Orange, Air Post, Watermark Crown (C4; Facit 137vm).** Bright and fresh color, Fine, a rare Air Post stamp, only 100 were printed, signed Bloch and with 1948 P.F. certificate, Facit SK26,000..... 3,250.00

- 2151 ★ **SWITZERLAND, 1914, 3fr Green (181; Michel 121).** Lightly hinged, well-centered and fresh, Very Fine, signed E. Diena and with 1994 A.P.S. certificate, Michel €800 . 650.00

- 2152 ★ **SYRIA, 1920, 50p on 1fr Claret & Olive Green, Black Fleuron Overprint (71; Yvert 55).** Tiny h.r., rich colors, Very Fine, with 2009 A.P.S. certificate, Yvert €900 650.00



2153



2154



2155EX



2156



2157



2158



2159



2160



2161



2162



2163



2164



2165



2166



2167



2168



2169



2170



2171

- 2153 ★ **SYRIA, 1920, 50p on 1fr Claret & Olive Green, Red Fleuron Overprint (80; Yvert 55B).** H.r., strong colors, Very Fine, signed Bloch, Yvert €800 475.00
- 2154 ★ **SYRIA, 1920, 100p on 5fr Dark Blue & Buff, Red Fleuron Overprint (81; Yvert 56B).** Deep rich color, a few tiny flaws of little importance, Very Fine appearance, a scarce stamp, ex Gibraltar, Neal Allen, signed J.F. Brun and with clear 2000 Behr certificate, Yvert €2,500 1,650.00
- 2155 ★ **SYRIA, 1920, 1p-10p Air Post Surcharges (C1-3; Yvert PA1-3).** H.r., rich colors, 10p with shallow trace of a thin, Fine-Very Fine, each signed Bloch, Yvert €1,400..... (Photo Ex) 875.00
- 2156 ★ **SYRIA, ISSUES OF THE ARABIAN GOVERNMENT, 1919, 1pi on 1½pi Carmine & Black.** H.r., fresh colors, Very Fine, an especially challenging stamp, signed Bloch..... 375.00

TAHITI

- 2157 ★ **1882, 25c on 35c Dark Violet on Orange (1; Yvert 1).** Part original gum, four large margins, fresh colors, Very Fine, signed Bloch and with 1974 Friedl certificate, Yvert €550 425.00
- 2158 ★ **1882, 25c on 35c Dark Violet on Orange, Type “b”, Inverted Surcharge (1Ad; Yvert 3a).** Original gum, h.r., full to large margins all around, slight crease at top, Very Fine appearance, only 50 such surcharges were made, signed Bloch and with 1974 Friedl certificate, Yvert €5,600..... 4,600.00
- 2159 **1893, 2c Brown on Buff (6; Yvert 8).** Tied on piece by full Papeete circular datestamp, fresh color, Fine, only 100 were printed, ex Neal Allen, signed Calves and with 2008 P.F. certificate, Yvert €2,800..... 2,500.00
- 2160 **1893, 4c Claret on Lavender (7; Yvert 9).** Neat circular datestamp, bright and fresh, Fine, only 200 printed, signed Kohler and with 1994 P.F. certificate, Yvert €1,300..... 1,250.00
- 2161 **1893, 1c Black on Light Blue (17; Yvert 19).** Tied on piece by Papeete town cancel, deep shade, Fine, only 200 printed, signed Champion and with 1993 P.F. certificate, Yvert €950 800.00
- 2162 **1893, 2c Brown on Buff (18; Yvert 20).** Light Papeete town cancels, fresh color, Fine, a rarely offered stamp, signed Bloch, Yvert €3,400 2,750.00
- 2163 (★) **1893, 2c Black, Postage Due (J2; Yvert TT2).** Unused (no gum), large to very large margins all around, Very Fine, signed Bloch and with 1974 Friedl certificate, Yvert €470 400.00
- 2164 **1893, 3c Black, Postage Due (J3; Yvert TT3).** Papeete town cancel, full to very large margins all around, uncommonly fresh, Very Fine, signed Bloch and with 1997 P.F. certificate, Yvert €500..... 450.00
- 2165 **1893, 4c Black, Postage Due (J4; Yvert TT4).** Light town cancel, four full to large margins, fresh white paper, Very Fine, signed A. Brun and with 1997 P.F. certificate, Yvert €500 450.00
- 2166 **1893, 5c Black, Postage Due (J5; Yvert TT5).** Light town cancels, full to mostly large margins all around, Very Fine, signed Bloch and with 1997 P.F. certificate, Yvert €500 .. 450.00
- 2167 **1893, 15c Black, Postage Due (J7; Yvert TT7).** Neat town cancel, large to extra-large margins all around, exceptionally bright and fresh, Extremely Fine, signed Bloch and with 1997 P.F. certificate, Yvert €500 450.00
- 2168 **1893, 30c Black, Postage Due (J9; Yvert TT9).** Light town circular datestamp cancels, four large margins, crisp impression on fresh paper, Very Fine and choice, signed Bloch and with 1997 P.F. certificate, Yvert €500 450.00
- 2169 ★ **1893, 40c Black, Postage Due (J10; Yvert TT10).** Original gum, h.r., full to large margins all around, sharp impression, Very Fine, signed Bloch and with 1974 Friedl certificate, Yvert €530..... 450.00
- 2170 (★) **1893, 2fr Brown, Postage Due (J13; Yvert TT13).** Unused (no gum), four large margins, fresh color, Very Fine, only 100 printed, signed Bloch and with 1995 A.P.S. certificate, Yvert €1,300 1,100.00
- 2171 ★ **1893, 1c Black, Postage Due (J14; Yvert TT14).** Original gum, h.r., four large margins, crisp impression, pinpoint thin speck and small faint violet mark at bottom right, otherwise Very Fine, the rarest of all the Tahiti Postage Dues, signed A. Brun, Bloch, Yvert €2,700..... 2,400.00



- 2172 ★ **1893, 3c Black, Postage Due (J16; Yvert TT16).** Original gum, small h.r., wide margins, small thin spot, Extremely Fine appearance, signed Champion, Bloch and with clear 1974 Friedl certificate, Yvert €680 550.00
- 2173 ★ **1893, 4c Black, Postage Due (J17; Yvert TT17).** Original gum, mild h.r., large margins around incl. a huge sheet margin at left, vertical crease in the far left margin only (could easily be trimmed away and still leave an extra-large margin), Extremely Fine, signed A. Brun, Calves and with 2001 P.F. certificate, Yvert €680..... 550.00
- 2174 ★ **1893, 15c Black, Postage Due (J20; Yvert TT20).** Part original gum, four large margins, razor-sharp impression, tiny thin speck, Very Fine appearance, signed Champion, Bloch, Yvert €680..... 550.00
- 2175 **1893, 20c Black, Postage Due (J21; Yvert TT21).** Neat town cancel, huge margins all around, crisp impression on fresh paper, Extremely Fine, an extraordinarily choice quality stamp, signed Calves, Yvert €650..... 550.00
- 2176 ★ **1893, 30c Black, Postage Due (J22; Yvert TT22).** Original gum, h.r., very large margins, Extremely Fine, signed Bloch and with 1974 Friedl certificate, Yvert €680 550.00
- 2177 ★ **1893, 60c Black, Postage Due (J24; Yvert TT24).** Original gum, lightly hinged, four large margins, exceedingly fresh, Very Fine, with 2001 P.F. certificate, Yvert €680..... 550.00
- 2178 ★ **1893, 1fr Brown, Postage Due (J25; Yvert TT25).** Original gum, large margins all around, bright color on fresh paper, Extremely Fine, signed A. Brun, Yvert €700..... 550.00
- 2179 **1893, 2fr Brown, Postage Due (J26; Yvert TT26).** Light town circular datestamp, ample to mostly large margins, fresh color, Very Fine, signed Kosack, Bloch and with 1995 A.P.S. certificate, Yvert €650 550.00
- 2180 ★ **TANNU TUVA, 1932, 3k on 70k Dark Red and Bister, Inverted Surcharge (31a).** Lightly hinged, fresh colors, Very Fine, with 2005 P.F. certificate 300.00

THAILAND

- 2181 ★ **1885, 1t on 1sol Blue (6; SG 6).** Wonderfully well-centered, bright fresh color, part original gum, Very Fine, an incredibly scarce stamp, we believe the Scott value to be in error and should be far higher than stated, signed Thier and with 1997 BPA certificate, SG £4,750..... 475.00
- 2182 ★ **1885, 1t on 1sol Blue (8, SG 8).** Small h.r., remarkably well-centered, strong color, two faint horizontal creases, Very Fine appearance, a difficult stamp to find without the typical toning that plagues this issue, similar to the previous lot we believe the Scott value to be an error, signed Bloch, SG £3,000 500.00
- 2183 ★ **1887, 1t on 1sol Blue (Formerly 9, Formerly SG 9).** Lightly hinged, well-centered, Very Fine, this is now believed to be an official reprint not authorized for postal use, signed Champion and with 1967 BPA certificate, SG value..... £ 200

- 2184 ★ **1894, 2a on 64a Surcharge Overprint (42, SG 42).**
 Lightly hinged, rich color and clear surcharge
 VERY FINE. THE KEY RARITY OF THE 1889-1899
 SURCHARGES.
 With 1997 P.F. certificate. SG £2,250..... 3,000.00



2184



2185

- 2185 ★ **1907, 20t Gray Green, Surcharge on Fiscal Stamps (107, SG 107).** Small h.r., well-centered, bright fresh color, insignificant small gum crease at bottom
 VERY FINE. ONE OF THE RAREST STAMPS OF THAILAND.
 Signed Bloch and with clear 1995 P.F. certificate. SG
 £7,000 4,750.00

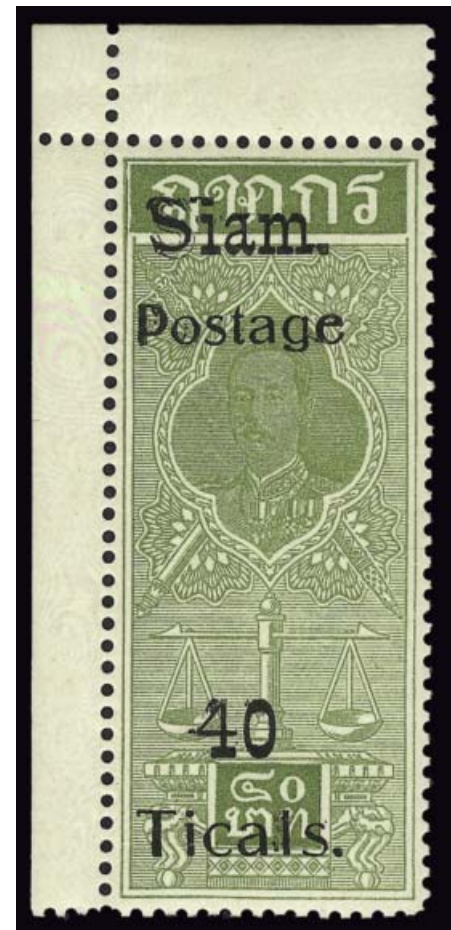

2186

- 2186 ★ **1907, 40t Gray Green, Surcharge on Fiscal Stamps (108, SG 108).** With selvage at top and left, small h.r., remarkably well-centered, rich color on bright white paper
 VERY FINE. A STRIKING EXAMPLE OF THIS
 RARELY OFFERED STAMP.
 Signed Bloch. SG £5,500 3,400.00



- 2187 ★ **1918, 10b Olive Green & Violet Brown, Red Cross Semi-Postal (B10, SG 186).** H.r., fresh colors, post office marking on reverse as usual, Very Fine, with 1955 P.F. certificate, SG £600 625.00
- 2188 ★ **1918, 20b Sea Green & Brown, Red Cross Semi-Postal (B11, SG 187).** Lightly hinged, wonderfully large margins and perfectly centered within them, bright colors, post office marking on reverse as usual, Extremely Fine, a beautiful example of this rare high value, with 1955 P.F. certificate, SG £2,250 2,250.00
- 2189 ★ **TIBET, 1945, ½t Bronze Green, Official (O1).** Without gum as issued, huge margins including sheet margin at top, fresh and Very Fine, by far the scarcest of the Tibetan Officials, with 1994 P.F. certificate, unpriced in Scott..... E. 300-400
- 2190 ★ **TOGO (FRENCH), 1914, 40pf Lake & Black (161; Yvert 28).** Mild h.r., fresh colors, Very Fine, only 550 printed, signed Bloch, Yvert €800..... 700.00
- 2191 ★★ **TOGO (FRENCH), 1914, 80pf Lake & Black (162; Yvert 29).** Mint N.H., remarkably bright and fresh, Very Fine, only 550 printed, with 1994 P.F. certificate, catalog values are as hinged, Yvert €800 700.00
- 2192 ★ **TOGO (FRENCH), 1915, 5pf Green (165; Yvert 44).** H.r., exceptionally well-centered, rich color, Extremely Fine, scarce, with 1993 P.F. certificate, Yvert €1,300..... 1,200.00
- 2193 ★ **TOGO (FRENCH), 1915, 10pf Carmine (166; Yvert 45).** H.r., vibrant color, Very Fine, an elusive stamp, with 1994 P.F. certificate, Yvert €1,500..... 1,300.00
- 2194 ★★ **TRIESTE, 1949, 10l Violet, Parcel Post, 5mm Spacing (Q18 var.; Sassone 18A).** Mint N.H., gorgeous bright color, Fine, only 400 were printed, with 1955 Mondolfo certificate, Sassone €2,600 2,000.00



- 2195 ★ **TRIPOLITANIA, 1926, 1.25l Dark Blue, Perf 11 (19a; Sassone 25).** H.r., deep color, slightly short perf at right, otherwise Very Fine, with 2001 Sismondo certificate, Sassone €2,500 1,750.00
- 2196 **VATICAN CITY, 1934, 40c on 80c-3.70l on 10l Overprints (35-40; Sassone 35-40).** Light circular datestamp cancels, exceptionally bright and fresh, Very Fine, a handsome used set, each signed A. Diena, Sassone €2,000 (Photo Ex) 1,627.00

WESTERN UKRAINE

- 2197 ★ **1919, 4hr on 4k Dark Green (26; Michel 24).** Lightly hinged, rich color, choice centering, some mild edge toning, otherwise Very Fine, only 600 printed, signed Bloch, Michel €600 600.00
- 2198 ★ **1919, 10hr on 10k Deep Violet (28; Michel 26).** Lightly hinged, exceptionally well-centered, deep rich color, Extremely Fine, only 199 printed, signed Bloch, Michel €600 750.00
- 2199 ★ **1919, 50sh on 50h Black, Red & Yellow, Inverted Surcharge (40a; Michel 40 var).** Lightly hinged, fresh colors, Very Fine, 215 50sh surcharges were printed, only a small fraction exist with the inverted surcharge, signed Korner, Bloch 550.00
- 2200 ★ **1919, 1sh on 1h Greenish Blue (44; Michel 41).** Lightly hinged, exceedingly well-centered, rich color, light natural gum crease, Very Fine, only 44 were printed, signed Korner, Bloch, Michel €500 950.00
- 2201 ★ **1919, 5sh on 5h Olive Green (47; Michel 44).** Lightly hinged, fresh color, Very Fine, only 70 printed, signed several times and with 1994 P.F. certificate, Michel €200 275.00
- 2202 ★ **1919, 12sh on 12h Blue, Inverted Surcharge (50a; Michel 47 var).** Lightly hinged, deeply rich color, trivial natural gum wrinkle, Very Fine, only 80 of the 12sh were printed, with a very small percentage of those inverted, signed Bloch 650.00
- 2203 **1919, 15sh on 15h Bright Rose (51; Michel 48).** Light circular datestamp cancel, bright color, Very Fine, of the 90 printed, only a small fraction were used, signed Korner, Bulat, Michel €250. 600.00
- 2204 ★ **1919, 15sh on 36h Violet (64; Michel 27).** Lightly hinged, exceptionally bright and fresh, Very Fine, only 195 printed, signed Korner, Bloch, Michel €400 350.00
- 2205 ★ **1919, 4hr on 4k Rose on Green (99; Michel 87).** H.r., well-centered, bright color, insignificant corner crease, Very Fine, only 60 printed, signed Kosack and with 2001 P.F. certificate, Michel €2,000 1,300.00



2206

- 2206 ★ **1919, 5hr on 5h Ultramarine (103; Michel 91).** Lightly hinged, well-centered, rich color on fresh paper, Very Fine and choice, only 60 printed, signed Bulat and with 2000 P.F. certificate, Michel €2,000 1,400.00

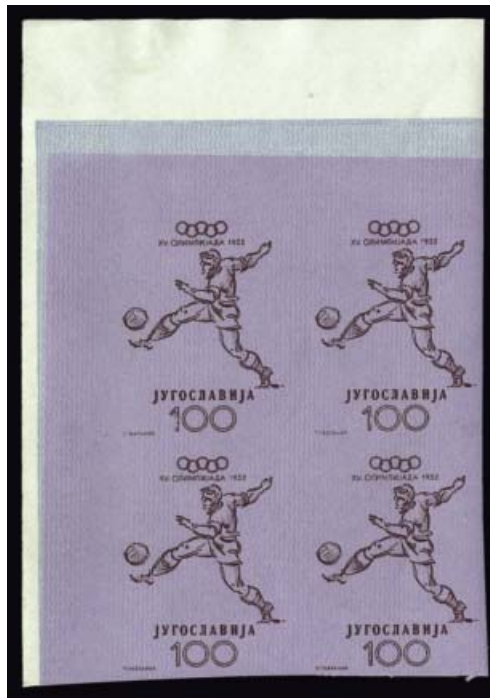

2207EX

- 2207 ★★田 **YUGOSLAVIA, 1952, 5d-100d Olympic Games, Imperforate (359 var - 364 var; Michel 698U-703U).** Blocks of four with selvage on at least one side, Mint N.H., fresh, Extremely Fine, Michel €4,000(Photo Ex) 3,200.00



2208

- 2208 ★★田 YUGOSLAVIA, 1953, 300d Esperanto Air Post (C55; Michel 730). Sheet of eight, Mint N.H., Very Fine, Michel €1,700..... 1,280.00



2209

- 2209 ★★田 YUGOSLAVIA, TRIESTE - ZONE B, 1953, 300d Esperanto Air Post (C21; Michel 104b). Sheet of eight with marginal inscriptions, Mint N.H., a few minor perf separations at top, Very Fine and handsome, Michel €7,500..... 2,000.00

END OF SALE — THANK YOU



NOTICE TO BUYERS

Robert A. SIEGEL—SHREVE, Inc. and Robert A. Siegel International are pleased to announce that we can now accept credit cards as payment for purchases made in our auctions, subject to a 3% Convenience Fee.

Only VISA, MasterCard and Discover cards can be accepted. Convenience Fee will be added to the total of the entire invoice (including hammer price, buyer's premium, shipping and transit insurance charges and any applicable taxes).

We believe our clients, particularly those living outside of the United States, will find this to be an especially convenient way to pay for their auction purchases, without having to get international currency drafts or make wire transfer payments. For assistance with a credit card payment please call our New York City office at 212-753-6421.

NEVER MISS OUT AGAIN

REGISTER WITH THE MOST DETAILED WANT LIST IN PHILATELY

Whether you collect Caroline Island covers, used Great Britain or British Africa, you never have to miss out again. Register at our website, and receive email notifications when something matching your interests is part of an upcoming auction. You can also see what we have sold in the past in your area of interest. Just follow the steps below.



Step 1. Register for an account at our website.

You will be sent an email with a link to activate the account. This ensures notifications are received.

Note: You will also log in here once you've created your account.

Step 2. Go to the My Searches tab and select New Search. This will take you to the Power Search page, where you can create your searches.

Note: Once you've created some searches, you can review them and run them from this page.

There is also a short video tutorial at the bottom of this page showing how to create your want list.



Step 3. Create your search

Select your search criteria on this page, following the steps below.

Note: you can skip steps if you want to create a broader list

4. If you want a specific country then select it under the Issue/Country field.

Note: you can go right to this step after selecting Area if you are looking for a specific country.

5. Looking for just Penny Blacks? Use the Catalogue # field to restrict your search to a specific stamp (by Scott no.)

6. Use the symbol field to narrow your list to used only, covers only, etc.

8. Name and save your search. It will then appear on your My Searches page.

1. Select the general Area. There are five to choose from.

2. If you want a broad criteria such as all British Commonwealth then use the Sub Area field.

3. If you want a slightly more specific area such as British Africa, then use the General field.

7. Use the Key Word to pick up on any word in descriptions

Use the Help button for ideas about creating lists and for a video tutorial.

Live Internet Bidding at Siegel Auctions

BIDDING FROM YOUR COMPUTER LETS YOU BE PART OF THE LIVE AUCTION FROM ANYWHERE IN THE WORLD!

There's **NO SUBSTITUTE** for following the auction in real time.

Live Internet Bidding lets you bid and buy as though you were right there in the saleroom.

And it's easy.

This step-by-step guide will instruct you how to register, set your browser and use the bidding interface.

Start by following the simple steps to become a registered Live Internet Bidder.

Once you've been approved for bidding, you can listen to the auction and place bids with the click of a mouse.

Registering with STAMP AUCTION NETWORK & SIEGEL AUCTION GALLERIES

Live Internet Bidding is managed by Stamp Auction Network (SAN).

To bid, you must be registered and approved by *both* SAN and Siegel.

To decide what you need to do, choose the description below that best fits you.



I've already registered with SAN and have been approved by Siegel for internet bidding.

I'm a Siegel client, but I'm not registered with SAN.

Go to stampauctionnetwork.com/siegel and click on "Register" at the top. Check the box for Robert A. Siegel Auction Galleries (under "R") and submit the form, indicating you are a Siegel client. Once registered at SAN, you're ready for internet bidding.

I've bid through SAN before, but this is the first time I've bid in a Siegel sale.

Then you just need to be approved by Siegel. Go to stampauctionnetwork.com/siegel and click on "Update Registration" at the top. Your SAN account information will be sent to us for approval (you might be asked for other trade references). Once approved by Siegel for bidding, you're ready for internet bidding.

I've never bid with Siegel, nor registered with SAN.

Go to stampauctionnetwork.com/siegel and click on "Register" at the top. Check the box for Robert A. Siegel Auction Galleries (under "R") and submit the form **with your trade references** (please, no family members or credit card companies as references). Once registered at SAN and approved by Siegel for bidding, you're ready for internet bidding.

Live Internet Bidding works by allowing registered bidders to observe and place bids.

Live Internet Bidding will work with any browser on both PC and Mac operating systems.

Before bidding by internet for the first time, we recommend finding a sale in progress and listening to the public broadcast or logging in as a registered bidder. This will help you develop a feel for the sale tempo and bidding interface.

Log on to the auction at stampauctionnetwork.com/siegel.

You can also log on at siegelauctions.com

When you're logged on as a Live Internet Bidder, the bidding interface shows a photo and description of the lot, the current bid (and your bidding status), options for placing competitive bids and buttons with bid increments.

- After you click on a bid amount, the auctioneer is immediately notified of your bid.
- Retracting a bid is usually not acceptable, so please bid carefully.
- If you bid and then decide to stop, the "Pass" button will tell the auctioneer you are no longer bidding.
- You can send messages to the auctioneer (for example, a request for extension).
- You can track prior realizations from the bidding screen.



"System Down" or "Lost Connection" events do occasionally happen.

If you have any problems with Live Internet Bidding please call **212-753-6421** for immediate assistance.

Bid Form—15% Premium Sale

Sale 1049

Wed.-Thurs., June 26-27, 2013

1

Please provide the following information:

NAME

ADDRESS

CITY/STATE/ZIP

TEL. (DAY) FAX

E-MAIL

PADDLE #

Do not write in box

2

Have you purchased from us in the past 5 years? ☐ YES (if so, please go to Section 3)

☐ NO (please provide a trade reference and bank information)

References:

Stamp Firm: Telephone

Bank: Account #

3

In the space provided below, enter the **lot number** from **Sale 1049** and your corresponding bid. Please use **whole dollar amounts** only and enter the **maximum bid** you wish to have us execute on your behalf, according to the **bidding increments** on other side of this form. **Your bid will NOT include the 15% buyer's premium.** We will advance the bidding at one increment over the

next highest bid; therefore, you may be awarded the lot at less than your maximum bid. Please do not use "plus" bids or "buy" bids. If you wish to bid on one lot **or** the other, indicate your "or" bid between lot number/bid entries and bracket your choices. If you wish to place a **bidding limit** on the total amount of your bids, please enter your limit in the space marked "Limit Bids".

PLEASE NOTE BIDDING INCREMENTS AND SHIPPING CHARGES (ON BACK OF THIS PAGE)

☐ **LIMIT BIDS:** Check this box if you wish to limit the total amount of your bids (not including the **15% buyer's premium**) in this sale. Your bids will be executed until your bidding limit no longer allows for additional bids. **The total amount you wish to bid is:** \$

Lot	Bid	Lot	Bid	Lot	Bid
	\$		\$		\$

4

AGREEMENT: By signing this bid form, you agree to pay for purchases resulting from your bids, in accordance with the **Conditions of Sale** printed in the sale catalogue. You also agree to pay the **15% buyer's premium, shipping costs (see reverse), and sales tax or use tax or customs duty which may be due on the total invoiced amount.** It is

understood that these bids will be executed by Siegel Auction Galleries as a courtesy to absentee bidders, but you waive the right to make any claim against the auctioneer or the firm, arising from the these bids. **You are responsible for your written bids, including any errors on your part and any additions or changes to the bids herein.**

Payment must be made by cash, check, money order or wire transfer. Credit cards (Visa, Mastercard and Discover only) can be accepted as payment but will be subject to a 3% Convenience Fee, which will be added to the total of the entire invoice (including hammer price, buyer's premium, shipping and transit insurance charges and any applicable taxes).



SIGNED TODAY'S DATE

5

Please submit your bids promptly (telephone bids must be confirmed in writing).

Mail to: Robert A. Siegel Auction Galleries, Inc.

60 E. 56th Street, 4th Floor, New York, N.Y. 10022
Telephone (212) 753-6421

OR FAX YOUR BIDS: (212) 753-6429

Shipping Instructions, Bidding Increments and space for additional bids on other side of form



Additional Bids

Sale 1049—June 26-27, 2013

Lot	Bid	Lot	Bid	Lot	Bid
	\$		\$		\$

Shipping and Transit Insurance

We will be pleased to arrange for shipping and transit insurance for purchases in this sale (except those described as “floor sale only”). To expedite billing and delivery of lots to hundreds of buyers per sale, we use standard charges for postage and insurance, based on the package weight and mailing requirements (see schedule). The standard charges are sometimes slightly more or less than the actual postage or Fedex fees, but we do not include any charge for our labor or packing costs. Therefore, we ask all buyers to remit the prescribed amount for shipping charges.

Transit insurance is provided in all cases, except when the buyer has furnished us with proof that insurance coverage is effective under another policy. Proof, in such cases, will be accepted in the form of a written certificate from the insurance carrier.

You are responsible for insurance charges, which will be added to your invoice. This coverage is provided for our mutual protection against theft or loss in transit.

Bidding Increments

The auctioneer may regulate the bidding at his discretion. However, to assist absentee bidders in establishing their maximum bid for each lot, the increments shown at right will be used in most cases. We recommend that written bids conform to these increments (those which do not will be reduced to the next level).

REVISED CHARGES FOR SHIPPING EFFECTIVE SEPTEMBER 1, 2010

We have reduced the Fedex Envelope charge to \$20, reflecting the elimination of the fuel surcharge. All other charges remain the same.

Current Postage & Insurance Charges

Weight/Class	Shipping Method	Charges
Up to 2 lbs.	Fedex Envelope	\$20.00
Over 2 lbs.	Fedex Box	\$35.00*
Non-U.S.	Fedex/Courier	\$50.00**
Bulk Lots	UPS Preferred	By weight and value
<p>These fees reflect additional Fedex charges for residential delivery, signature and fuel surcharge.</p> <p>*Higher fees will be charged on packages weighing more than 5 lbs. or insured for more than \$75,000.</p> <p>**Buyers are liable for all customs duties and clearance charges. An accurate declaration of value will be made on all import/export documents.</p>		

1/2012

Up to \$50	\$5	\$3,000-7,000	\$250
\$50-200	\$10	\$7,000-20,000	\$500
\$200-500	\$25	\$20,000-30,000	\$1,000
\$500-1,000	\$50	\$30,000-75,000	\$2,500
\$1,000-3,000	\$100	\$75,000 up	\$5,000

1/2012



PRICES REALIZED FOR SALE 1049---6/26-27/2013

The World Traveler Collection

Robert A. Siegel Auction Galleries, Inc.
60 East 56th Street, 4th Floor, New York, NY 10022
Tel (212) 753-6421 Fax (212) 753-6429

Lot#	Realized	Lot#	Realized	Lot#	Realized	Lot#	Realized	Lot#	Realized	Lot#	Realized	Lot#	Realized
1001	350	1044	6,750	1086	5,750	1128	275	1173	600	1215	100	1258	425
1002	500	1045	18,000	1087	425	1129	475	1174	550	1216	225	1259	375
1003	850	1046	250	1088	700	1130	550	1175	650	1217	700	1260	550
1004	4,000	1047	750	1089	425	1131	250	1176	850	1218	120	1261	275
1005	23,000	1048	350	1090	8,000	1132	1,200	1177	1,200	1219	425	1262	200
1006	2,000	1049	800	1091	375	1133	400	1178	23,000	1220	300	1263	275
1007	275	1050	1,400	1092	325	1134	400	1179	5,250	1222	190	1264	850
1008	400	1051	5,750	1093	180	1135	170	1180	5,000	1223	325	1265	550
1009	350	1052	160	1094	250	1136	450	1181	6,750	1224	1,700	1266	450
1010	110	1053	1,900	1095	180	1137	700	1182	7,000	1225	2,000	1267	375
1011	500	1054	190	1096	225	1138	4,250	1183	900	1226	250	1268	1,400
1012	1,700	1055	1,800	1097	650	1139	275	1184	225	1227	30,000	1269	2,900
1013	600	1056	1,500	1098	275	1140	275	1185	600	1228	900	1270	9,500
1015	1,600	1057	1,500	1099	225	1142	275	1186	350	1229	225	1271	1,700
1016	1,600	1058	1,700	1100	130	1143	5,000	1187	275	1230	1,000	1272	550
1017	425	1059	1,100	1101	500	1144	650	1188	700	1231	800	1273	800
1018	500	1060	950	1102	325	1145	150	1189	850	1232	1,600	1274	300
1019	325	1061	375	1103	375	1146	250	1190	700	1233	4,250	1275	400
1020	700	1062	350	1104	120	1147	500	1191	500	1234	450	1276	950
1021	700	1063	350	1105	600	1148	650	1192	500	1235	550	1277	1,300
1022	350	1064	1,300	1106	450	1149	1,100	1193	600	1236	225	1278	250
1023	1,000	1065	550	1107	1,200	1150	750	1194	850	1237	400	1279	1,600
1024	550	1066	325	1108	700	1151	250	1195	400	1238	170	1280	1,600
1025	550	1067	225	1109	1,000	1152	1,200	1196	900	1239	350	1281	375
1026	1,600	1068	250	1110	3,000	1153	600	1197	375	1240	275	1282	1,000
1027	1,200	1069	325	1111	6,000	1154	1,000	1198	250	1241	600	1283	550
1028	375	1070	1,100	1112	1,200	1155	130	1199	250	1242	3,500	1284	190
1029	1,700	1071	850	1113	375	1156	225	1200	100	1243	4,000	1285	300
1030	275	1072	850	1114	300	1158	550	1201	250	1244	325	1286	700
1031	475	1073	1,200	1115	2,800	1159	475	1202	225	1245	300	1287	325
1032	170	1074	600	1116	750	1160	150	1203	350	1246	400	1288	140
1033	350	1075	300	1117	300	1161	325	1204	475	1247	275	1289	500
1034	225	1076	2,000	1118	325	1162	400	1205	700	1248	300	1290	1,000
1035	3,250	1077	650	1119	800	1163	170	1206	350	1249	1,200	1291	225
1036	700	1078	5,500	1120	550	1164	1,200	1207	300	1250	250	1292	250
1037	550	1079	2,700	1121	300	1165	750	1208	550	1251	250	1293	800
1038	225	1080	600	1122	2,200	1166	250	1209	1,400	1252	300	1294	190
1039	750	1081	350	1123	500	1167	180	1210	550	1253	5,750	1295	250
1040	1,200	1082	275	1124	375	1168	450	1211	275	1254	160	1296	3,500
1041	1,700	1083	350	1125	700	1169	950	1212	300	1255	700	1297	2,000
1042	325	1084	325	1126	950	1170	5,750	1213	140	1256	950	1298	190
1043	850	1085	800	1127	1,300	1171	250	1214	250	1257	1,100	1299	2,900
												1341	1,500

The World Traveler Collection
Robert A. Siegel Auction Galleries, Inc.
60 East 56th Street, 4th Floor, New York, NY 10022
Tel (212) 753-6421 Fax (212) 753-6429

columns82y.frx

PRICES REALIZED FOR SALE 1049---6/26-27/2013

The World Traveler Collection

Robert A. Siegel Auction Galleries, Inc.
60 East 56th Street, 4th Floor, New York, NY 10022
Tel (212) 753-6421 Fax (212) 753-6429

Lot#	Realized	Lot#	Realized	Lot#	Realized	Lot#	Realized	Lot#	Realized	Lot#	Realized	Lot#	Realized
1687	650	1739	1,600	1783	325	1829	1,800	1872	16,500	1914	375	1963	120
1688	120	1740	275	1785	900	1830	1,200	1873	375	1915	300	1964	250
1691	4,000	1741	375	1786	800	1831	1,000	1874	400	1916	120	1965	600
1692	650	1742	1,100	1787	5,500	1832	750	1875	750	1917	150	1966	300
1693	550	1743	800	1788	850	1833	6,750	1876	500	1918	350	1967	250
1695	650	1744	450	1789	500	1834	1,000	1877	425	1919	160	1968	140
1696	1,000	1745	475	1790	400	1835	425	1878	450	1920	425	1969	130
1697	350	1747	850	1791	450	1836	300	1879	350	1921	3,750	1970	2,800
1698	350	1748	350	1792	550	1837	325	1880	1,300	1922	800	1972	375
1699	300	1749	190	1793	350	1838	550	1881	375	1923	250	1973	350
1700	450	1750	475	1794	800	1839	600	1882	350	1924	225	1974	200
1701	500	1751	700	1795	800	1840	350	1883	650	1925	250	1975	300
1702	425	1752	750	1797	250	1841	1,700	1884	400	1926	500	1976	2,000
1703	1,800	1753	400	1798	1,700	1842	1,600	1885	1,800	1927	225	1977	375
1704	180	1755	375	1799	600	1843	250	1886	700	1928	325	1978	150
1705	3,750	1756	225	1800	375	1845	400	1887	400	1931	1,500	1979	250
1706	1,100	1757	325	1801	800	1846	325	1888	350	1932	700	1980	180
1707	170	1758	160	1802	1,500	1847	750	1889	200	1935	275	1981	250
1710	325	1759	325	1803	1,000	1848	550	1890	225	1936	3,750	1982	425
1711	3,500	1760	500	1804	2,200	1849	225	1891	200	1938	500	1983	600
1712	250	1761	160	1805	300	1850	275	1892	425	1939	650	1984	475
1713	425	1762	375	1806	750	1851	700	1893	500	1940	2,300	1985	190
1714	225	1763	300	1807	1,100	1852	225	1894	300	1941	2,600	1986	200
1715	425	1764	2,100	1808	650	1853	375	1895	750	1942	700	1987	325
1717	400	1765	160	1809	250	1854	375	1896	375	1943	1,300	1988	160
1719	1,300	1766	400	1810	650	1855	550	1897	3,250	1944	225	1989	275
1720	900	1767	275	1811	190	1856	325	1898	850	1945	225	1990	190
1721	2,600	1768	600	1812	550	1857	400	1899	190	1946	275	1991	650
1722	1,500	1769	1,400	1814	1,100	1858	170	1900	180	1947	2,200	1994	325
1723	1,700	1770	200	1815	750	1859	150	1901	1,100	1948	1,700	1995	350
1724	4,250	1771	225	1816	800	1860	325	1902	250	1949	1,500	1996	400
1725	2,800	1772	160	1817	1,300	1861	1,700	1903	350	1950	5,500	1997	300
1726	2,600	1773	160	1818	900	1862	2,100	1904	475	1951	1,000	1998	400
1727	600	1774	325	1819	250	1863	250	1905	800	1952	1,000	2000	650
1729	750	1775	140	1820	750	1864	275	1906	275	1953	300	2001	650
1731	750	1776	190	1821	1,900	1865	350	1907	750	1954	190	2002	250
1732	325	1777	1,000	1822	7,500	1866	1,200	1908	325	1955	800	2003	250
1734	1,500	1778	4,250	1824	180	1867	450	1909	700	1958	1,100	2004	450
1735	750	1779	1,000	1825	650	1868	1,000	1910	900	1959	550	2005	250
1736	2,000	1780	4,000	1826	400	1869	600	1911	2,800	1960	300	2007	2,100
1737	1,200	1781	750	1827	800	1870	475	1912	600	1961	400	2008	250
1738	1,900	1782	800	1828	1,800	1871	650	1913	650	1962	1,100	2009	225
												2056	110

PRICES REALIZED FOR SALE 1049---6/26-27/2013

The World Traveler Collection

Robert A. Siegel Auction Galleries, Inc.
60 East 56th Street, 4th Floor, New York, NY 10022
Tel (212) 753-6421 Fax (212) 753-6429

Lot#	Realized	Lot#	Realized	Lot#	Realized	Lot#	Realized
2057	180	2099	3,250	2143	325	2185	3,000
2058	300	2100	5,750	2144	450	2186	3,500
2059	170	2101	350	2145	2,100	2187	450
2060	110	2102	200	2146	2,100	2188	900
2061	550	2103	1,300	2147	3,500	2189	550
2062	400	2104	300	2148	2,100	2190	250
2063	225	2105	550	2149	2,000	2191	650
2064	130	2107	180	2150	1,200	2192	475
2065	225	2108	325	2151	140	2193	400
2066	200	2109	300	2152	500	2195	375
2067	275	2110	900	2153	275	2196	375
2068	375	2111	750	2154	1,300	2197	180
2069	750	2112	475	2155	300	2198	425
2070	1,500	2113	110	2156	180	2199	375
2071	1,000	2114	130	2157	225	2200	700
2072	550	2115	475	2158	1,700	2201	250
2073	1,000	2116	475	2159	900	2202	450
2074	180	2117	425	2160	475	2203	450
2075	200	2118	180	2161	275	2204	250
2076	700	2119	1,400	2162	650	2205	1,000
2077	1,100	2120	700	2163	140	2206	1,300
2078	500	2121	700	2164	425	2207	650
2079	425	2122	475	2165	150	2208	425
2080	160	2123	325	2166	200	2209	1,600
2081	275	2124	750	2167	425		
2082	1,000	2125	400	2168	425		
2083	400	2126	450	2169	250		
2084	1,000	2127	650	2170	350		
2085	300	2128	275	2171	700		
2086	650	2129	1,200	2172	200		
2087	1,100	2131	900	2173	450		
2088	1,800	2132	425	2174	130		
2089	900	2133	600	2175	275		
2090	1,600	2134	800	2176	250		
2091	10,500	2135	2,400	2177	275		
2092	425	2136	225	2178	225		
2093	350	2137	250	2179	250		
2094	1,500	2138	275	2180	150		
2095	1,500	2139	400	2181	1,100		
2096	550	2140	425	2182	1,000		
2097	1,700	2141	200	2183	120		
2098	1,500	2142	300	2184	2,200		